

B7632
24
N6
A75
2003

Ashe Missionary Baptist Association



One Hundred Seventeenth
Annual Session

*Baptist Praying
for America*

One Nation

*2 Corinthians 3:17: Now
the Lord is that Spirit.
And where the Spirit of the
Lord is, there is liberty.*

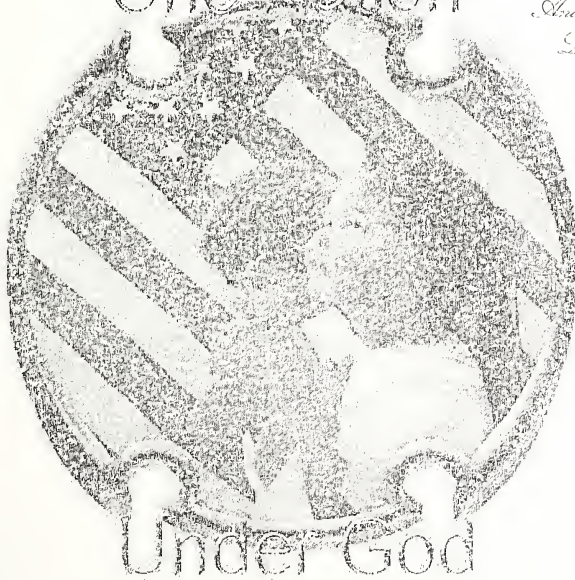

Friday, August 15, 2003
Hosted by
Healing Springs Baptist Church

Saturday, August 16, 2003
Hosted by
Fletcher Memorial Baptist



Digitized by the Internet Archive
in 2014

<https://archive.org/details/minutesofashebap1171ashe>

ONE HUNDRED SEVENTEENTH ANNUAL SESSION

Ashe Missionary Baptist Association

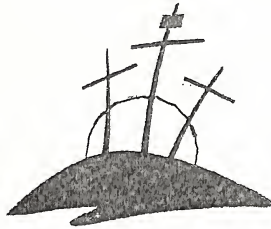

Meeting on Friday, August 15, 2003
Host Church, Healing Springs Baptist Church

Meeting on Saturday, August 16, 2003
Host Church, Fletcher Memorial Baptist Church

*A Special Thanks
Rev. David Blackburn, Director of Missions
and Mrs. Trish Church, Office Assistant
would like to thank all the volunteers who
made this minute book possible.*

God bless you all!

TABLE OF CONTENTS

Abstract of Principles.....	118
Annual Representatives of Institutions	14
Articles of Faith and Constitution.....	119-134
Associational Administrative Committees	60-62
Church Covenant	118
Church History	
• Healing Springs.....	7-11
• Fletcher Memorial.....	12-13
Committees Appointed Annually and Rules of Order.....	14

DEDICATIONS

• In Honor of Rev. Bill Ballou.	2-3
• In Memory of Mr. Wayne Jones.....	4
• Members Who Died	5-6

DIRECTORIES

• ABA Churches Mailing Addresses.....	15-16
• Brotherhood Directors	17
• Chairman of Deacons	18-20
• Church Clerks	21-23
• Discipleship Training Directors	27
• Executive Committee Representatives.	24-26
• Media Library Directors	27
• Messengers to the Annual Meeting	28-32
• Ministers of Education.....	33
• Ministers of Children.....	34
• Ministers of Preschool.....	35
• Ministers of Recreation.....	33
• Ministers of Music	36-37
• Ministers of Youth	39-40
• Ordained Ministers	41
• Organists	42
• Pastors	43-44
• Pianists	45-46
• Prayer Ministry Coordinator.....	38
• Secretaries	47-49
• Stewardship Chairpersons	49
• Sunday School Directors	50-51
• Treasurers	52-53
• WMU Directors	54
Ashe Baptist Total Income.....	55
Minutes of the Executive Committee	96-106
Minutes of the 115th Annual Session	107-117
Officers of the Ashe Baptist Association	1
Proposed Budget	56

TABLE OF CONTENTS

REPORTS

• ABA Photos	143
• Annuity Board.....	63-64
• Ashe Pregnancy Care Center	65
• Ashe Really Cares	66
• Ashe Really Cares Financial	67
• Baptist Camp and Contributions & Disbursements	68-69
• Baptist Children's Homes	70-71
• Baptist Hospital	72-74
• Baptist Retirement Home.....	75
• Baptist State Convention of North Carolina Missions Report.....	92-93
• Baptist Men (Brotherhood).....	76
• Bible Teaching Reaching (AC Team- Sunday School)	77
• Biblical Recorder	79-80
• Christian Action League- Ashe County	82
• Council on Christian Higher Education.....	83
• Director of Missions	85-86
• Discipleship.....	84
• Evangelism.....	80
• Gideons International.....	76
• Hispanic Mission	87
• Hospice of Ashe	94
• Moderator	77
• Music.....	81
• Nominating Committee.....	59
• North American Mission Board.....	95
• On Mission Celebration Missionary Assignments	91
• Treasurer	57-58
• Vacation Bible School	88-89
• Women's Missionary Union (WMU).....	90
• Youth Committee.....	78

CHURCH STATISTICAL INFORMATION

• Congregation Summary	136
• Sunday School Enrollment	137
• Discipleship Training.....	138
• General Financial.....	139
• Missions Financial	140
• Congregation and Member Summary.....	141
• Music Ministries	142

ASHE MISSIONARY BAPTIST ASSOCIATION

OFFICERS OF THE ASHE BAPTIST ASSOCIATION

MODERATOR	MR. JERRY POWERS
VICE-MODERATOR	MR. JOE BROWN
TREASURER	MRS. TRISH CHURCH
CLERK	MRS. VICKIE YOUNG

SPEAKERS FOR THE 117TH ANNUAL MEETING

REV. LLOYD FISH	BAPTIST CHILDREN'S HOMES
REV. PAUL MULLEN	NC BAPTIST HOSPITAL
REV. DANIEL TERRY	MARS HILL UNIVERSITY
REV. TODD EDMISTON	FRUITLAND BIBLE INSTITUTE
REV. LESTER EVANS	STATE MISSIONS
REV. DAVID BLACKBURN	ON MISSION CELEBRATION
DR. TOM JENKINS	NC BAPTIST STATE CONVENTION
REV. DAVID GRINNELL	ANNUAL MEETING MESSAGE
REV. ALLEN HUFFMAN	ASSOCIATIONAL SERMON
REV. JOHN CRAWFORD	MISSION SERMON
REV. TOMMY GRAYBEAL	ANNUAL MEETING MESSAGE

ASHE MISSIONARY BAPTIST ASSOCIATION

The 2002/2003 Minute Book for the Ashe Baptist Association is dedicated

In Honor of Rev. Bill Ballou



William Cecil (Bill) Ballou was born in Coalwood, West Virginia to E. Ward and Bertha Austin Ballou on January 6, 1926. His family returned to Ashe County, North Carolina when Bill was a child and he grew up in the Old Fields Creek Community of Grassy Creek. His formal education was completed at Healing Springs School in the Crumpler Community where he first met his childhood sweetheart, Opal Lyalls. They would eventually marry but prior to their marriage Bill spent a tour of duty with the United States Army during World War II. Inducted into service in May of 1944, Bill was trained to be an infantryman and sent to fight in Europe. During the long and costly Battle of the Bulge, Bill and his company were surrounded by German soldiers and ultimately forced to surrender to avoid starvation or certain death at the hands of

the enemy. His capture came on January 8, 1945, just two days after his 19th birthday. The following months would find him incarcerated as a prisoner of war in Stalag 4B, Muhlberg, Germany where he witnessed the daily deaths of many fellow soldiers. Pneumonia was a common cause of death in the POW camp and toward the latter part of his captivity, Bill too contracted the illness that could easily have ended his life. He and his fellow POW's were ordered to move from Muhlberg to another concentration camp as the Allied Forces were advancing toward victory. On that forced march the German guards learned of Allied Troops in the area and abandoned their captives, choosing to flee rather than face the wrath of the Allies. Bill was taken to France where he was hospitalized for his pneumonia and a body covered in open, oozing sores. He tells of being attended by a young German soldier who had been taken prisoner by the Allies and assigned to work in this particular hospital helping to care for wounded or ill Allied soldiers. Bill stayed in that hospital for several weeks until he had sufficiently recovered to make the trip home. Once back in the States he found his way home to his parents and to his childhood sweetheart, Opal. His Mother would often recall the letter she had received from the War Department telling of her first born being missing in action. On August 21 of 1945, having made their decision to wed, Bill and Opal were driven to the home of Rev. E.Z. Sexton by Opal's brother Arvel where they made their intentions known to Mrs. Sexton. She sent Bill to the fields where her husband was cradling oats and Rev. Sexton stopped his work to come to the house and perform the marriage ceremony. Bill and Opal's life together would see four children born to them between 1948 and 1953; all born at Ashe Memorial Hospital although the young couple had by then moved to Winston-Salem. Bill worked at Western Electric and attended Barber School while Opal worked for Hanes Hosiery. The family returned to Ashe County while the children were still young and before the youngest child had entered school. First born

ASHE MISSIONARY BAPTIST ASSOCIATION

The 2002/2003 Minute Book for the Ashe Baptist Association is dedicated

In Honor of Rev. Bill Ballou

was Sylvia who is married to Tom Bower and they currently reside in Fayetteville, GA. Next, was Sheila who now lives in Jefferson after having lived in Athens, GA, Clemson, SC, and Herndon, VA with her husband, Doug Phillips, who died in 1988. Third born was Larry who lives in the Friendship Community with his wife Dianne. Lanny was the last of the four children and he resides in Jefferson with his wife Betty. Each of the four children and their spouses helped grow the Ballou family by having children of their own and making Bill and Opal grandparents of seven wonderful and successful young adults. The family continues to grow as the grandchildren are now marrying and starting their families and as of this writing, Bill and Opal are great-grandparents three times over with hopes for many more. The grandchildren all have fond memories of going to Mamaw and Papaw's (the Associational Parsonage) where the family gathered for special occasions and holidays. Bill served the Ashe Baptist Association faithfully for twenty-two years and took special joy in visiting each of the churches of the Association many times over the course of his career as Director of Missions.

Upon retirement from the Associational Office, Bill and Opal moved to the Friendship Community where they still reside and enjoy visits from their many friends from all the churches of the Association. Bill's first post-retirement work came as pastor of Big Flatts Baptist Church. From there he went on to serve the Healing Springs Baptist Church, a special work of love because it took Bill back to his childhood neighborhood where he went to school and built so many early friendships as a student. Following the pastorate at Healing Springs, he went on to serve as pulpit supply for several churches and eventually returned to the church of his childhood, Pleasant Valley Baptist Church. He served there as pastor until early 2003 and now again makes himself available to supply for churches without pastors. It is still common to hear that Bill is singing for funeral services and speaking at revival services. The churches of the Ashe Baptist Association have continued to show their love and appreciation for this native son as he continues to stand in the gap for our Lord and Savior. Throughout his ministry Bill could always count on the steadfast love and support of his wife, Opal. A quiet and gentle woman, Opal always made sure Bill was polished and pressed as he went about his work. She served faithfully alongside her husband and today enjoys visiting with Bill in the churches of the Association and renewing old acquaintances. Together, Bill and Opal, now have the opportunity to enjoy their retirement years in anticipation of someday hearing the words, "Well done, my good and faithful servants." Their attitude toward the people of the Ashe Baptist Association has been and continues to be one of gratitude. They appreciate all you have done for them. They welcome your calls and visits to their home in the Friendship Community. It seems only fitting that Bill and Opal would settle in a community that depicts what they feel for you and what they hope you feel for them: *Friendship.*

ASHE MISSIONARY BAPTIST ASSOCIATION

The 2002/2003 Minute Book for the Ashe Baptist Association is dedicated

In Memory of Mr. Allen Wayne Jones

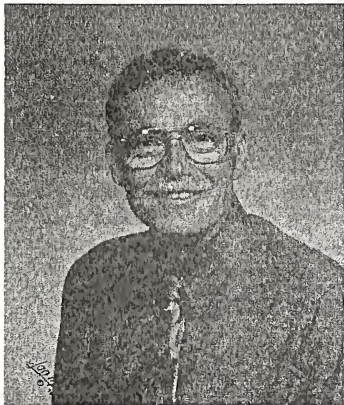

Wayne was born September 6, 1952 to Hoyt and Winnie Pugh Jones. He was the 4th of 5 children. He began his Christian walk at an early age, grew up in Ashe County, and graduated from Ashe Central High School in 1970. On December 16, 1972, he married Miss. Marie Houck. On October 25, 1974 the Lord blessed them with a son, Mark.

Wayne began working at AnvilBrand in Independence, VA in 1970 and later went to work for Thomasville Furniture where he would work until 1997 when forced to retirement with health problems.

He was ordained as Deacon at Pleasant home Baptist Church in 1982 and faithfully served until his death. In

1987 he was diagnosed with leukemia and began a 15 year battle that claimed his life October 5, 2002.

Wayne loved people and had never met a stranger. Though often worn down from his illness, Wayne never complained. His first love was always serving the Lord. He loved to sing and play guitar, his voice has brought a lot of joy to those who heard him sing. He also loved working with wood and building beautiful things.

Wayne was a devoted Christian, a loving husband and father, and a faithful friend to the very end. His life leaves behind a beautiful testimony to all of us who loved him so much.

Ashe Missionary Baptist Association

IN MEMORIAL

MEMBERS WHO DIED DURING THE YEAR 2002/2003



Landmark Baptist	Mrs. Hazel Denny
Laurel Knob Baptist	Mr. Ervin Grubb
	Ms. Betty Grubb
Little Helton Baptist	Mrs. Wylene Testerman
Midway Baptist	Mrs. (Ed) Louise Medley
	Mr. Junior Taylor
	Ms. Mary Rose
	Mr. Dennis Hamilton
	Mr. Charles Styles
Mount Olive Baptist	Mr. Elmer Carr
	Mr. Carl Sheets
	Mr. Jack Surber
	Ms. Sylvia Surber
	Mrs. Virginia Surber
North Beaver Baptist	Mr. Jerry Gilley
	Ms. Monica Martin
	Mr. Malcom Driggers
Oak Hill Baptist	Mrs. Josie Combs
Obids Baptist	Ms. Mae Faw
	Ms. Edna Parsons
	Mr. Warren Goodman
Old Fields Baptist	Mr. Emmet Phillips
	Mrs. Mabel Cheek
	Mr. James Church
Phoenix Baptist	Mr. Lonnie Maynard Johnson
Pine Swamp Baptist	Mr. Howard Blackburn
	Ms. Jennie Hartzog
Pleasant Home Baptist	Mr. Wayne Jones (Deacon)
	Mr. Stanley Young
Round Knob Baptist	Mrs. Wanda Collier (Church Pianist)
	Mr. Wade Cox
Tuckerdale Baptist	Mr. Curtis Hartsoe (Deacon)
Warrensville Baptist	Mrs. Lura Shoaf
	Mr. Larry Lawrence
	Mr. Brian Lewis
	Mr. Vaughn McNeil
Welcome Home Baptist	Mr. David Shatley

Ashe Missionary Baptist Association

IN MEMORIAL

MEMBERS WHO DIED DURING THE YEAR
2002/2003



Apple Grove Baptist	Mrs. Shirley A. Miller Mr. Orvit W. Miller Ms. Nancy Little
Bald Mountain Baptist	Mrs. Faye Goodman Mr. Dean Lawrence (Deacon) Mr. Jeff Scott
Beaver Creek Baptist	Mr. Warren Goodman Jr. Mr. Gwyn Riley (Deacon)
Big Flatts Baptist	Mrs. Vada Eldreth Mrs. Joyce Parsons
Big Laurel Baptist	Mr. Johnny Roten (Deacon and Church Clerk)
Blue Ridge	Mr. Gene Haire
Bristol Baptist	Mr. Reggie Osborne (Deacon) Mr. Sam Proctor Mrs. Gaye Mahaffey Mrs. Georgia Bell Mr. Avery Turnmire
Clifton Baptist	Mrs. Rena Jones Mrs. Thelma Woodard
Fletcher Memorial Baptist	Mrs. Mae Johnson
Friendly Grove Baptist	Mr. Ricky Howell Mr. Bower Severt Ms. Dacie Hardin Mr. Joe Lyall Mr. Glenn Bare
Friendship Baptist	Mrs. Deli Jane Marsh Mrs. Georgia Ballard Hagar Ms. Ella Catherine Marsh Mr. Raymond Nickerson
Grassy Creek Baptist	Mrs. Virginia Pierce
Healing Springs Baptist	Mr. Nick Blackburn Mr. Gary Howell Mrs. Jessie Hudler Mrs. Edith Lawson Mr. Clifford Patrick

Healing Springs Baptist Church History

In April 1888, a group of people met with the intentions of starting a church. They met on Saturday before the first Sunday. We do not have a record of the charter members or the location where they were meeting, but we do know that S. Blackburn and W.H. Childers presented a letter of motion. The motion was that S. Blackburn be received as a member, recognizing his credentials as an ordained minister with all the privileges of the same, and that W.H. Childers be received as a full member of the church. Millie Cockerham was the first candidate for Baptism and Thomas Johnston was received by application and recommendation. Brother Johnston recommended that Mrs. Blackburn be received into the church by application of her husband. There was a motion to elect a church clerk and treasurer. W.H. Brown was elected church clerk and treasurer and G.M. Burcham was elected pastor. A motion was made that the church at this place be named the Healing Springs Baptist Church. The church met on Saturday before the first Sunday of each month. They had preaching service before each business conference. The church doors were opened each conference for the reception of new members.

In July, 1888 the church secured a lot on which to build a church house (location not known). In the August meeting, the church voted to apply for membership into the association. It was unanimously decided for acceptance into the Ashe-Alleghany Association. By this time, the church had enough members to elect associational delegates to represent the church. W.H. Brown, Wells Blevins and G.W. Phillips were elected. In May 1889, the church decided to have communion. Members of Healing Springs sent messengers to the sister churches to invite them to take communion with them. This seems to have been a tradition for many years. By August, 1889, the church had trustees and the church gave them authorization to sell the lot they had secured to Frank Baker and to purchase a lot from Harrison Blackburn on the bluff near the river. In November, 1889 they decided on the building site and began work on it. The church members voted to cooperate with the State Board of Missions and pledged \$20.00 to the mission work. Money was hard to come by in the early church years. An offering was taken to purchase a pitcher and glass to be placed on the pulpit for the preacher. They collected 40 cents and the treasurer was instructed to make the purchase. In April, 1893 one acre was purchased for a graveyard from J.C. Plumer.

In the earliest years of the church, Healing Springs had two doors – the ladies entered on the right and the men on the left. The church had foot washings. They also hosted the association with no fellowship hall. Temporary tables were set up all over the grounds and the people brought food to share. During these early years, the church members were disciplined for misbehavior. Fellowship would be withdrawn or the members that had misbehaved would have to stand before the church to answer charges brought against them. Some of the charges were unbecoming conduct, unchristian behavior, profaning the Name of God, engaging in fights, drinking too much whiskey, contempt of the church by leaving the church and joining another without the request for a letter of dismissal and recommendation. A committee might be sent to see if a couple was really married or living immorally. Some were charged for making claims against the church that were not right.

In 1922, the church sold the upstairs to Lodge 100F 344 and gave them equal rights to the hitching ground. In 1927, members of Healing Springs Baptist Church living in

Chestnut Hill were granted permission to start or organize a mission so the people would not have to come so far. In 1932, the stairway, which was outside, was moved to the inside. In 1946, Jacob Phipps' homeplace was left to the church. The church was presented with the deed. This home was used for the church parsonage for many years. Healings Springs Baptist Church caught fire and burned twice. There is no information on the first time it burned except W.W. Blackburn, our DOM's grandfather, was instrumental in helping it get rebuilt. In 1974, the top burned. This fire started from an electric heater too close to the wall in the bathroom.

Healing Springs Baptist Church is a very loving fellowship where our guests feel welcome. Our members work hard to accomplish the tasks that God puts before us, seeking always to serve Him with a whole heart. We are growing, not only in number, but, more importantly, in spirit, as our faith is nurtured and challenged. Our music program is a blessing to the Crumpler community presenting three cantatas each year, with special music and singing on a regular basis. Our youth are active and growing and learning the importance of service. Our Ladies' Circle and Men's Bible Study meet on a monthly basis and are the backbone for the many activities of the church. We currently are involved in a stewardship drive to raise the necessary funds for the upkeep and renovations of the church buildings and grounds. We are thankful and excited about what God is doing in our midst.

Healing Springs has been faithfully served by the following pastors: G.C. Burcham (1888), D.W. Thomas, Elihu Tucker, Ezekiel Blevins (Salary: \$24.00/year), C.M. Mikel, J.M. Arnold, W.F. Barker, J.C. Blevins, J.O. Spencer, S.Coy Blackburn, W.E. Denny, Paul Phipps, Herbert Calwell, David Brown, Howard Moss, Herbert Parunak, Garrette Mahaffey, Dean Watson, John Goodman, Bill Ballou, Kevin Jones and David Jones (2001- Present).

Respectfully Submitted,

Jean Testerman

Paralee Baldwin

Pozy Owen

(Committee: Church History Research)



Ashe Missionary Baptist Association

History Healing Springs Continued

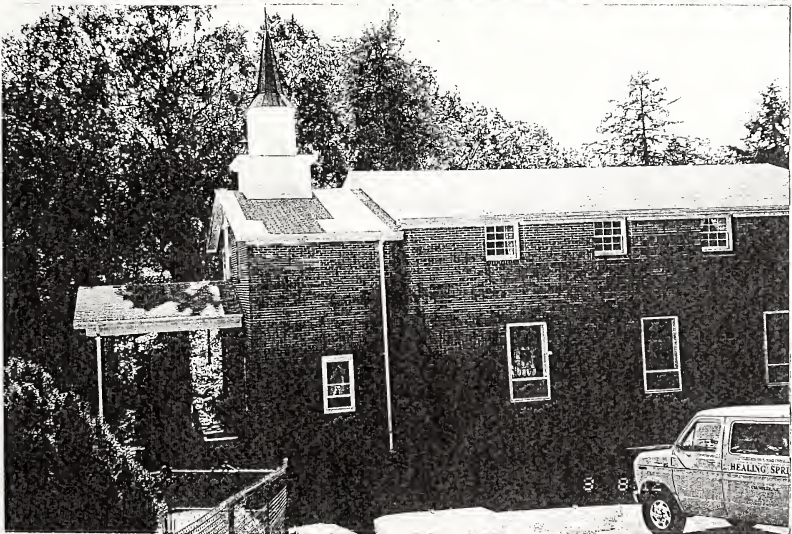

1948



Dear Member:

Greetings and Best Wishes for a Happy, Prosperous year.

The Master said, "Let your light so shine before men, that they may see your good works, and glorify your Father which is in Heaven." Mat. 5: 16

Yours in His service,
 Healing Springs Bap. Ch.
 Rev. W. E. Denby, Pastor
 Nell B. Phipps, Clerk

History of Healing Springs Continued

MEETS EVERY FIRST AND THIRD SATURDAY NIGHTS

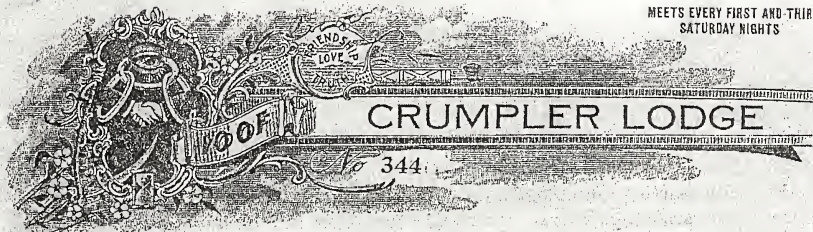

CRUMPLER, N. C.

State of north carolina: ashe county,

Oct 28/1922.

we the trustees of Healing Springs Baptist Church,
 The parties of the first part doe sell & convey to the IOOF,
 of crumpler Lodge No 344, the parties of the second part
 the over head part of our church for the purpos of
 construction a hall for the consideration of the sum of
 \$79.00. sevinty nine dollars. we also give them equell rights
 & privleges to the lots and hitching grounds.
 we the parties of the second part do not intereer with
 regular communications or sears of meetings and we further
 agree that if the lodge should go down the property shall
 fall back to the church
 and we the parties of the first part agree that if the
 lodge should ree gain their charter and desire to resume
 work a gain that the lodge shall regani their property
 & rights as before free of charge

SIGNED TRUSTEES

J. W. Dudley
W. W. B. B. B.
D. M. Jones

SIGNED IOOF COMITY

R. P. Russell
J. F. Blackburn
J. W. Lambell

Ashe Missionary Baptist Association

A Condensed History of Fletcher Memorial Baptist Church Compiled by Colleen Campbell, Church Clerk

Fletcher Memorial Baptist Church is a Southern Baptist Church organized in 1953, but its roots go back as far as 1888, when Reverend James Floyd Fletcher organized Jefferson Baptist Church and served as its first minister. Records show that this Church disbanded circa 1916, and was not re-established until 1953.

Rev. G. C. Burkett served as Pastor until he resigned June 3, 1956. In October of that year, Rev. W. T. Whittington was elected Pastor in September, 1963. In 1965, the Church officially adopted the name Jefferson First Baptist. When Rev. Bill Ballou accepted the position as Associational Mission Director in 1967, Rev. Ray Shumate was elected Pastor. After his resignation in 1971, Rev. Ernest Austin became Pastor in May, 1971. In 1972, the Church received a monetary donation from Alfred Fletcher in memory of his father, James Floyd Fletcher. The Church was completely renovated and re-named J.F. Fletcher Memorial Baptist Church.

Others who have served as Pastor at J.F. Fletcher are Larry Lefler, Roy Roach, Dan Little, Gary Teague, Carroll Arant, and at present Jeff Vogler. Today the membership has grown to nearly 450, and long range plans to expand with a building program in order to serve the present growth as well as the expectations for continued growth in the future.



Ashe Missionary Baptist Association

History of Fletcher Memorial Continued

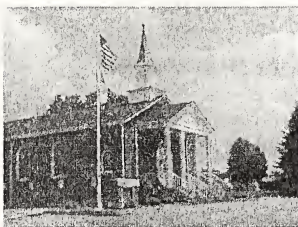
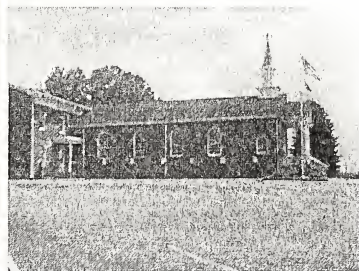
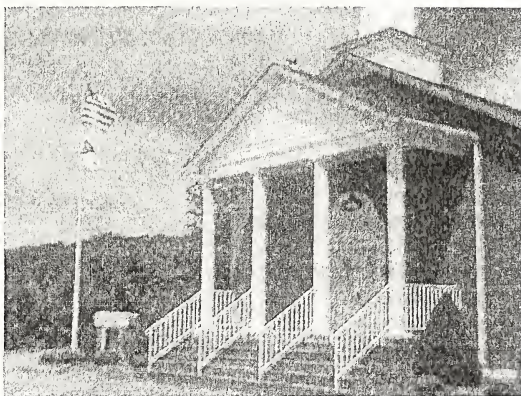
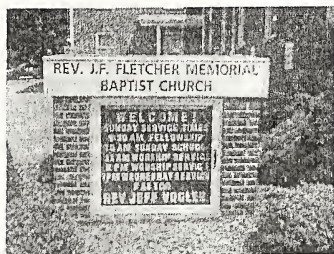

Ashe Missionary Baptist Association

ANNUAL REPRESENTATIVES OF INSTITUTIONS AND PROGRAMS APPOINTED BY MODERATOR

American Bible Society	Bernard Bare
Baptist Children's Homes	JoAnne Goodman
Baptist Foundation	Durwin Elliott
Baptist Hospital	Rev. Wayne Osborne
Baptist Retirement Homes	Robert D. Neaves
Biblical Recorder	Rev. Lawrence Goodman
Christian Education	Rev. Alan Ambrose
Foreign Missions	Dr. Jim Rash
Home Missions	Rev. Bill Ballou
Pastor's Salary and Retirement	Rev. Tom Graybeal
Southern Baptist Annuity	Garner Blevins
State Missions	Rev. Wayne Jones
Temperance and Public Morals	Delmas Parker

COMMITTEES APPOINTED ANNUALLY BY MODERATOR

RESOLUTIONS COMMITTEE

Fred Walters- Chairman
Jerry South
Charles King

PREACHER/PLACE COMMITTEE

Lois Bare- Chairperson
Harold Riddle
Rev. Rick Miller

RULES OF ORDER:

1. Every session shall be opened and closed by prayer
2. When the Moderator calls the house to order, every member shall at once, take his seat.
3. When a member wishes to speak, he shall rise and address the Moderator, and not proceed until he is recognized.
4. No member shall speak more than twice on any subject except by permission of the body.
5. It shall be counted disorder for any member to stand up, leave the house or hold private conversation while any person is speaking.

ASHE MISSIONARY BAPTIST ASSOCIATION
CHURCH ADDRESSES

APPLE GROVE

2984 Whenlin Ridge Rd.
Lansing, NC 28643

BALD MOUNTAIN

1460 Bald Mountain Road
West Jefferson, NC 28694

BEAVER CREEK

P. O. Box 1560
West Jefferson, NC 28694

BIG FLATTS

P. O. Box 183
Fleetwood, NC 28626

BIG LAUREL

1467 Flatwoods Rd.
Creston, NC 28615

BLUE RIDGE

269 Doe Meadows Drive
West Jefferson, NC 28694

BRISTOL

1776 Old NC Highway 16
Jefferson, NC 28640

BUFFALO

280 Perry Road
West Jefferson NC 28694

CALVARY

P.O. Box 235
West Jefferson, NC 28694

CLIFTON

972 Carl Eastridge Road
Warrensville, NC 28693

CRISTO EL SALVADOR

136 Badger St.
Jefferson, NC 28640

FARMERS MEMORIAL

808 Farmers Store Road
Lansing, NC 24292

FLETCHER MEMORIAL

P. O. Box 65
Jefferson, NC 28640

FRIENDLY GROVE

444 Buck Mountain Road
West Jefferson, NC 28694

FRIENDSHIP

P. O. Box 70
Jefferson, NC 28640

GLENDALE SPRINGS

P. O. Box 115
West Jefferson, NC 28694

GRASSY CREEK

420 Grassy Creek Road
Grassy Creek, NC 28631

HEALING SPRINGS

P. O. Box 25
Crumpler, NC 28617

HIGHLANDS COMMUNITY

P. O. Box 1489
Jefferson, NC 28640

LANDMARK

P. O. 175
Jefferson, NC 28640

LAUREL KNOB

3288 NC Highway 194 S.
Todd, NC 28684

LIBERTY GROVE

P. O. Box 400
Deep Gap, NC 28618

LITTLE HELTON

277 Mulatto Mountain Road
West Jefferson, NC 28694

MIDWAY

1670 Mt. Jefferson Road
West Jefferson, NC 28694

MISSION HOME

PO Box 145
Fleetwood, NC 28626

MOUNT OLIVE

2134 Cranberry Springs Rd.
Fleetwood, NC 28626

ASHE MISSIONARY BAPTIST ASSOCIATION
CHURCH ADDRESSES

NEW RIVER

9721 NC Highway 113
Piney Creek NC 28663

NORTH BEAVER

3759 NC Highway 163
West Jefferson, NC 28694

OAK HILL

1222 Deep Ford Road
Lansing, NC 28643

OBIDS

1325 Old Obids Road
West Jefferson, NC 28694

OLD FIELDS

1964 Conley Cheek Road
Fleetwood, NC 28626

ORION

P. O. Box 1345
Jefferson, NC 28640

PEAK VALLEY

4022 Peak Road
Creston, NC 28694

PHOENIX

P. O. Box 159
Warrensville, NC 28693

PILOT MOUNTAIN

160 Winebarger Drive
Boone, NC 28607

PINE SWAMP

3025 Phillips Gap Road
West Jefferson, NC 28694

PLEASANT HOME

11028 NC Highway 16 N.
Grassy Creek, NC 28631

PLEASANT VALLEY

137 Hales Drive
Jefferson, NC 28640

PROSPERITY

562 Brown Hollow Rd.
Creston, NC 28615

ROUND KNOB

247 Round Knob Church Road
West Jefferson, NC 28694

TRINITY

P. O. Box 105
Deep Gap, NC 28618

TUCKERDALE

1750 Bee Tree Road
Lansing, NC 28643

WAGONER

115 Wagoner Access Road
Jefferson, NC 28640

WARRENSVILLE

P. O. Box 286
Warrensville, NC 28693

WELCOME HOME

PO Box 1489
Jefferson, NC 28640

Ashe Missionary Baptist Association

BROTHERHOOD DIRECTORS

Bald Mountain

Mr. Herb Rash
460 Golf Course Rd
West Jefferson, NC 28694-8304
(336) 877-1338

Fletcher Memorial

Mr. Jerry South
PO Box 390
Deep Gap, NC 28618-0390
(336) 877-4547

Friendship

Fred Walters
767 Don Walters Rd
Jefferson, NC 28640-9168
(336) 982-3316

Glendale Springs

Mr. Gary Barnes
204 Hanes Barnes Rd
Glendale Springs, NC 28629
(336) 982-2730

Highlands Community

Mr. Leonard Crepps
831 Roby Poe Rd
Crumpler, NC 28617-9320
(336) 982-2283

Landmark Bant

Rick Hartzog
417 Al Blevins Rd
Lansing, NC 28643-9201

Laurel Knob

Mr. Keith Dillard
3145 NC Highway 194 S
Todd, NC 28684-9434
(336) 877-1596

Liberty Grove

Olan Pruitt
11861 US Highway 221 S
Fleetwood, NC 28626-9769
(336) 877-3995

Midway

Mr. Maynard Goss
1765 Nettle Knob Rd
West Jefferson, NC 28694
(336) 877-4291

Old Fields

Mr. Josh Scholl
13683 US Hwy 221 S
Fleetwood, NC 28626
(336) 877-5566

Phoenix

Mr. Howard Turnmire
1921 Teaberry Rd
Warrensville, NC 28693-9330
(336) 384-2140

Round Knob

Mr. Clarence Collier
207c Obids Baptist Church Rd
West Jefferson, NC 28694-8201
(336) 982-2825

Warrensville

Mr. Daymon Stanley
PO Box 286
Warrensville, NC 28693-0286

Ashe Missionary Baptist Association

DEACON CHAIRPERSONS

Deacon Chairmen

Bald Mountain

Mr. Ron Zapcic
3996 Big Peak Creek Rd
Laurel Springs, NC 28644-8507
(336) 877-2438

Beaver Creek

Mr. Kenny Goodman
1037 Paul Goodman Rd
Fleetwood, NC 28626-9686
(336) 877-4509

Big Laurel

Mr. Conley Johnson
476 Joines Rd
Creston, NC 28615
(336) 385-6223

Blue Ridge

Clifton Charles
946 Park Vista Rd
West Jefferson, NC 28694-9266
(336) 877-2110

Buffalo, W. Jefferso

Mr. Lamon Perry
280 Perry Rd
West Jefferson, NC 28694-8170

Clifton

Mr. Joe Eastridge
681 Carl Eastridge Rd
Warrensville, NC 28693-9120
(336) 385-1166

Farmers Memorial

Cecil Hensley
16306 Highlands Pkwy
Whitetop, VA 24292-2475

Friendly Grove

David Holman
411 Golden Pond Rd
West Jefferson, NC 28694-9193
(336) 877-1512

Friendship

Tim Vannoy
162 Ashe Central School Rd
Jefferson, NC 28640
(336) 982-3401

Glendale Springs

Mr. Bobby Hamby
PO Box 44
Glendale Springs, NC 28629-0044
(336) 982-2239

Grassy Creek

Mr. Jack McGrady
10896 NC Highway 113
Piney Creek, NC 28663-9085
(336) 359-8382

Healing Springs

Mr. Shannon W. Phipps
300 Old Field Creek Rd
Grassy Creek, NC 28631-9251
(336) 982-3650

Landmark Bapt

Mr. Jerry Brooks
2946 N Fork New River Rd
Lansing, NC 28643-9134
(336) 384-2239

Laurel Knob

Mr. Fred Goodman
3288 Hwy 194 S
Todd, NC 28684
(336) 877-5453

Ashe Missionary Baptist Association

DEACON CHAIRPERSONS

Fletcher Memorial

Mr. Ronald Halsey
156 West St
Jefferson, NC 28640
(336) 982-2174

Little Helton

Mr. Wilford Porter
277 Mulatto Mountain Rd
West Jefferson, NC 28694-8155

Midway

Mr. John Elledge
166 Oak Grove Cir
Jefferson, NC 28640-9520
(336) 246-4495

Mission Home

Mr. Bill Gentry
992 NC Highway 194 S
Todd, NC 28684-9430
(336) 877-3716

Mount Olive

Mr. Scott Parsons
1260 Stoney Fork Rd
Deep Gap, NC 28618-9481

New River

Mr. Duane Pollard
1097 Willie Brown Rd
Crumpler, NC 28617-9373
(336) 982-2593

North Beaver

Mr. Glenn Miller
577 Oakwood Rd
West Jefferson, NC 28694
(336) 246-3818

Oak Hill

Mr. Lida Blevins
332 Deep Ford Rd
Lansing, NC 28643-9239
(336) 982-3590

Liberty Grove

Mr. William Scott
7088 Railroad Grade Rd
Todd, NC 28684-9231
(336) 877-4579

Old Fields

Mr. Chris Greene
307 Pine Swamp Rd
Fleetwood, NC 28626-9344
(336) 877-4835

Orion

Mr. Russell Vannoy
125 Maplewood Dr
West Jefferson, NC 28694-9033
(336) 246-7226

Phoenix

Mr. Lynn Mccooy
5880 NC Highway 16 N
Crumpler, NC 28617-9568
(336) 982-2300

Pilot Mountain

William F. Vannoy
887 Railroad Grade Rd
Todd, NC 28643

Pine Swamp

Mr. Emery Elliott
3025 Phillips Gap Rd
West Jefferson, NC 28694-8210

Pleasant Home

Mr. Kenneth Young
840 Young Rd
Grassy Creek, NC 28631-9340
(336) 384-3087

Round Knob

Mr. John Miller
1090 Hartzog Ford Rd
West Jefferson, NC 28694-7238
(336) 877-5588

Ashe Missionary Baptist Association

DEACON CHAIRPERSONS

Obids

Mr. Weldon Bare
1902 Bare Rd
West Jefferson, NC 28694-9184
(336) 982-2545

Tuckerdale

Mr. Ralph Davis
PO Box 115
Warrensville, NC 28693-0115
(336) 384-3673

Wagoner

Mr. Russell Roark
681 Gaither Poe Rd
Laurel Springs, NC 28644-8562
(336) 982-3293

Warrensville

Mr. Larry Lewis
PO Box 63
Warrensville, NC 28693-0063
(336) 384-3622

Welcome Home

Mr. Gale Houck
522 Greensboro Rd
Crumpler, NC 28617-9525
(336) 982-9747

Ashe Missionary Baptist Association Clerks

Apple Grove

Mrs. Flossie Taylor
2984 Whenlin Ridge Rd
Lansing, NC 28643-8750
(336) 384-2640

Bald Mountain

Mrs. Carol Scott
186 Bambi Ln
West Jefferson, NC 28694-7344
(336) 877-1502

Beaver Creek

Mrs. Cathy Reid
PO Box 238
Purlear, NC 28665-0238

Big Flatts

Mrs. Nikki Hodges
PO Box 1155
West Jefferson, NC 28694
(336) 877-8770

Big Laurel

Mr. Michael Trivette
621 Trivette Hollow Rd
Creston, NC 28615
(336) 385-9684

Blue Ridge

Susie Blevins
931 Helen Blevins Rd
West Jefferson, NC 28694-8318
(336) 246-9831

Bristol

Mrs. Dony Miller
700 Mulatto Mountain Rd Apt E
West Jefferson, NC 28694-8195
(336) 246-5975

Buffalo, W. Jefferso

Ms. Paula Perry
280 Perry Rd
West Jefferson, NC 28694-8170
(336) 877-5516

Calvary

Mrs. Patricia Miller
265 Baldwin Rd
West Jefferson, NC 28694-9146
(336) 246-9059

Clifton

Mrs. Sherrie McElhaney
PO Box 461
Jefferson, NC 28640-0461
(336) 982-4572

Farmers Memorial

Deanna Farmer
808 Farmers Store Rd
Lansing, NC 28643-8951

Fletcher Memorial

Ms. Colleen Campbell
PO Box 264
Jefferson, NC 28640-0264
(336) 246-9975

Friendly Grove

Mrs. Mildred Harless
741 Buck Mountain Rd
West Jefferson, NC 28694-7336
(336) 246-9457

Friendship

Fred Walters
767 Don Walters Rd
Jefferson, NC 28640-9168
(336) 982-3316

Glendale Springs

Terry L. Elliott
PO Box 115
West Jefferson, NC 28694-0115

Grassy Creek

Mrs. Deena Phipps
2333 Cox Chapel Rd
Mouth Of Wilson, VA 24363-3214
(540) 773-3959

Healing Springs

Joyce Reedy
General Delivery
Crumpler, NC 28617-9999

Highlands Community

Pat Crepps
831 Roby Poe Rd
Crumpler, NC 28617-9320
(336) 982-2283

Landmark Bapt

Mrs. Sheila S. Reedy
540 Stewart Hollow Ln
Mouth Of Wilson, VA 24363-3440
(540) 579-2412

Laurel Knob

Ms. Joanne Goodman
3288 Hwy 194 S
Todd, NC 28684
(336) 877-5453

Ashe Missionary Baptist Association

Clerks

Liberty Grove

Mr. J. C. Trivette
2223 Cranberry Springs Rd
Fleetwood, NC 28626-9748
(336) 877-4067

Little Helton

Ms. Judy Poe
277 Mulatto Mountain Rd
West Jefferson, NC 28694-8155

Midway

Mrs. Blanche P. Brown
2526 Mount Jefferson Rd
West Jefferson, NC 28694-8036
(336) 246-9254

Mission Home

Mrs. Francis Grogan
PO Box 145
Fleetwood, NC 28626-0145

Mount Olive

Mrs. Jo Ann Hardin
2134 Cranberry Springs Rd
Fleetwood, NC 28626-9748
(336) 877-4469

New River

Mrs. Jaylene Warden
9721 NC Highway 113
Pinev Creek, NC 28663-9082

North Beaver

Mrs. Rose Stidhams
755 Mash Stuart Rd
West Jefferson, NC 28694-7251
(336) 877-1851

Oak Hill

Mrs. Joan Barker
909 Deep Ford Rd
Lansing, NC 28643-9240
(336) 384-1323

Obids

Mrs. Karen Williams
127 Holly Ridge Rd
West Jefferson, NC 28694-9042
(336) 982-2225

Old Fields

Mrs. Carla Phipps
374 Catherine Ct
Fleetwood, NC 28626
(336) 877-5877

Orion

Mrs. Joy McClure
PO Box 1345
Jefferson, NC 28640-1345

Peak Valley

Janice Cornette
20871 NC Hwy 88 West
Creston, NC 28615-9566
(336) 385-2356

Phoenix

Mrs. Mary J. Ashley
459 Pounding Mill Rd
Warrensville, NC 28693-9253
(336) 384-3111

Pilot Moutain

Ms. Betty Hollars
1573 Tom Jackson Rd
Boone, NC 28607
(828) 263-0612

Pine Swamp

Mrs. Shelba Elliott
3025 Phillins Gan Rd
West Jefferson, NC 28694-

Pleasant Home

Mrs. Sharon Y. Parsons
288 Sussex Rd
Grassv Creek, NC 28631-9316
(336) 384-3883

Pleasant Valley

Mrs. Brenda Waddell
194 Davis Rd
Crumpler, NC 28617-9650
(336) 982-3295

Round Knob

Mrs. Martha Cox
398 Round Knob Church Rd
West Jefferson, NC 28694-
(336) 877-4757

Tuckerdale

Mrs. Jeanette Davis
1750 Bee Tree Rd
Lansing, NC 28643-9223

Wagoner

Mrs. Brenda Roark
681 Gaither Poe Rd
Laurel Springs, NC 28644-
(336) 982-3293

Ashe Missionary Baptist Association
Clerks

Warrensville

Mrs. Patti Miller
147 Eller Dale Acres
Lansing, NC 28643-9250
(336) 384-3645

Welcome Home

Mrs. Darlene D. Poe
569 Gaither Poe Rd
Laurel Springs, NC 28644-8562
(336) 982-9543

Ashe Missionary Baptist Association

Executive Committee Representatives

Bald Mountain

Mr. Nick Lawrence
320 Page Dr
West Jefferson, NC 28694-8362
(336) 246-7921

Beaver Creek

Mr. Josh Hopkins
PO Box 1560
West Jefferson, NC 28694-1560

Mr. Danny Miller

PO Box 125
West Jefferson, , NC 28694

Big Flatts

Mr. Danny Hodges
PO Box 1155
West Jefferson, , NC 28694-1155

Mr. Tony Trivette

272 Tracy Road
Todd, NC 28684-9349

Bristol

Tom Holman
1352 Wade Bare Dr
Jefferson, NC 28640-9673
(336) 982-3176

Buffalo, W. Jefferso

Mr. Harold Culbreth
1995 Buffalo Rd
West Jefferson, NC 28694-7151
(336) 384-2709

Mr. Steve Harless

218 Beaver Dr
West Jefferson, NC 28694-7310
(336) 246-4767

Mr. Richard Legros

2611 W Buffalo Rd
West Jefferson, NC 28694-9344
(336) 877-4183

Calvary

Mr. Larry Taylor
PO Box 101
West Jefferson, NC 28694-0101
(336) 246-5202

Clifton

Mr. John Richardson
675 Little Laurel Rd
Creston, NC 28615-8924

Fletcher Memorial

Meredith Ballou
PO Box 404
Jefferson, NC 28640-0404

Friendly Grove

Charles Severt
265 Brook Ln
West Jefferson, NC 28694-7319
(336) 246-9470

Friendship

Fred Walters
767 Don Walters Rd
Jefferson, NC 28640-9168
(336) 982-3316

Grassy Creek

Mr. Bryan Spencer
196 Grassy Creek Rd
Mouth Of Wilson, VA 24363-3038
(540) 579-7232

Healing Springs

Mr. Shannon W. Phipps
300 Old Field Creek Rd
Grassy Creek, NC 28631-9251
(336) 982-3650

Clifton Poe

746 Clifton Rd
Crumpler, NC 28617-9642
(336) 982-2273

Ashe Missionary Baptist Association

Executive Committee Representatives

Landmark

Mr. Richard Blevins
PO Box 302
Jefferson, NC 28640-0302
(336) 246-6583

Mr. Rex Jordon
571 Jordan Rd
Fleetwood, NC 28626-9667
(336) 877-4335

Rev. Ronnie D. McMillan

473 Twin Hill Rd
North Wilkesboro, NC 28659-7352
(336) 696-4262

New River

Mr. Robert Brown
940 Fred Pugh Rd
Crumpler, NC 28617-9502
(336) 982-2890

Laurel Knob

Mr. Garnett Goodman
PO Box 1703
Jefferson, NC 28640-1703
(336) 246-9500

Mr. Walter Pugh
300 Willie Brown Rd
Crumpler, NC 28617-9372
(336) 982-9604

Liberty Grove

Mr. William Scott
7088 Railroad Grade Rd
Todd, NC 28684-9231
(336) 877-4579

North Beaver

Mr. Terry Hartzog
1424 Hartzog Ford Rd
West Jefferson, NC 28694-7239
(336) 877-4222

Little Helton

Mr. Wilford Porter
277 Mulatto Mountain Rd
West Jefferson, NC 28694-8155

Mr. Bill Severt

5049 NC Hwy 163
West Jefferson, NC 28694
(336) 877-5783

Midway

Mr. Howard Jones
225 Birchwood Lane
West Jefferson, NC 28694-8368
(336) 246-9261

Obids

Mr. Ronnie Blevins
741 Ridge Ave
West Jefferson, NC 28694-9158
(336) 246-7867

Mission Home

Mr. Wayne Testerman
1153 Paul Goodman Rd
Fleetwood, NC 28626-9121
(336) 877-4214

Old Fields

Mr. Chris Greene
307 Pine Swamp Rd
Fleetwood, NC 28626-9344
(336) 877-4835

Mount Olive

Mr. Ralph Harless
1240 Lower Nettle Knob Rd
West Jefferson, NC 28694-9259
(336) 877-1681

Orion

Mr. Robert Roten
622 Old Wilkes Rd
Glendale Springs, NC 28629-9104
(336) 982-2025

Ashe Missionary Baptist Association
Executive Committee Representatives

Phoenix

Mr. Bernard Calhoun
1110 McNeil Rd
Lansing, NC 28643-8303
(336) 384-2651

Mrs. Maude Calhoun

1110 McNeil Rd
Lansing, NC 28643-8303
(336) 384-2651

Mr. Rolin Davis

428 Elliott Rd
West Jefferson, NC 28694-8189
(336) 384-3130

Mrs. Mary Davis

428 Elliott Rd
West Jefferson, NC 28694-8189
(336) 384-3130

Pleasant Home

Mr. Kenneth Young
840 Young Rd
Grassy Creek, NC 28631-9340
(336) 384-3087

Round Knob

Miss Carolyn Miller
398 Round Knob Church Rd
West Jefferson, NC 28694-8509
(336) 877-4757

Tuckerdale

Mr. Billy Carter
782 Bear Wallow Rd
Lansing, NC 28643-9213
(336) 384-3547

Wagoner

Mr. Russell Roark
681 Gaither Poe Rd
Laurel Springs, NC 28644-8562
(336) 982-3293

Warrensville

Mr. Jerry Jones
PO Box 143
West Jefferson, NC 28694-0143
(336) 246-2110

Mr. Andy Powers

296 Bee Tree Rd
Lansing, NC 28643-9220
(336) 384-2828

Ashe Missionary Baptist Association

Media / Librarians

Bald Mountain

Mrs. Ginger Jones
416-A Golf Course Rd
West Jefferson, NC 28694-8304
(336) 877-1071

Sonya Vannoy

PO Box 947
West Jefferson, NC 28694

Beaver Creek

Mrs. Angie Miller
133 Country Air Ln
West Jefferson, NC 28694-7377
(336) 877-8885

Buffalo

Mrs. Ozella Duncan
577 Kemp Lewis Cir
West Jefferson, NC 28694-8146
(336) 384-3242

Fletcher Memorial

Ms. Amanda Marze
283 Bare Creek Access Rd
Jefferson, NC 28640
(336) 982-4057

Friendship

Gina Jenkins
500 Flat Rock Rd
Crumpler, NC 28617-9673
(336) 982-8378

New River

Mrs. Linda Caldwell
534 Willie Brown Road
Crumpler, NC 28617-9372
(336) 982-3094

North Beaver

Mrs. Willa Mae Yearick
Nettle Knobrd
West Jefferson, NC 28694
(336) 877-4770

Pleasant Home

Mrs. Cindy Young
220 Skyline Rd
West Jefferson, NC 28694-8235
(336) 877-4386

Discipleship Training Directors

Calvary

Rev. JC Darnell
736 Carl Eastridge Rd.
Warrensville, NC 28693

Fletcher Memorial

Rev. Jeff Vogler
PO Box 65
Jefferson, NC 28640

Friendship

Maree Grinnell
298 Clearview Rdige Rd.
Crumpler, NC 28617

Healing Springs

Mrs. Rose Marv Phinns
640 Smithey Rd.
Crumpler, NC 28617

Liberty Grove

Mr. William Scott
7088 Railroad Grade Rd.
Todd, NC 28684

Midway

Mrs. Geraldine Harless
PO Box 1154
West Jefferson, NC 28694

Mission Home

Mr. Chris Cox
139 Clearview Lane
Laurel Springs, CN 28644

Old Fields

Mr. William Fairchild
3827 C Dick Phillins Rd.
West Jefferson, NC 8694

Round Knob

Rev. Jack Pugh
478 Lakeside Drive
West Jefferson, NC 28694

Ashe Missionary Baptist Association

Messengers to Association

Apple Grove

Mrs. Carolyn Denny
6429 NC Highway 194 N
Warrensville. NC 28693-9201

Mrs. Ruth D. Little

151 Brook Ln
West Jefferson. NC 28694-7318

Mrs. Flossie Taylor

2984 Whenlin Ridge Rd
Lansing. NC 28643-8750

Bald Mountain

Judy Hawks
135 Brookhaven Tr
Jefferson. NC 28640-9493

Mr. Fren Matthews

546 Frontier Dr
West Jefferson, NC 28694-7380

Beaver Creek

Elena Bumgarner
PO Box 1560
West Jefferson. NC 28694-1560

Cindy Miller

1957 Lone Branch Road
Lansing, NC 28643-8847

Mr. Danny Miller

PO Box 125
West Jefferson. NC 28694

Big Flatts

Shirley Roupe
PO Box 833
Jefferson. NC 28640-0833

Elsie Trivette

649 Buffalo Rd
West Jefferson, NC 28694-7148

Gwyn Trivette

649 Buffalo Rd
West Jefferson. NC 28694-7148

Big Laurel

Mrs. Eula Greer
206 Spring Hollow Rd
Marion. VA 24354

Mr. Conley Johnson

476 Joines Rd
Creston, NC 28615

Blue Ridge

Carolyn Charles
946 Park Vista Rd
West Jefferson. NC 28694-9266

Blue Ridge

Mrs. Louise Hepler
269 Doe Meadows Dr
West Jefferson. NC 28694-

Bristol

Ruby Brooks
236 Kaola St
West Jefferson. NC 28694

Wava Osborne

1776 Old Highway 16
Jefferson. NC 28640-9418

Buffalo

Mr. Harold Culbreth
1295 Buffalo Rd
West Jefferson, NC 28694-

Mr. Richard Legros

2611 W Buffalo Rd
West Jefferson, NC 28694-

Mrs. Juanita Legros

2611 W Buffalo Rd
West Jefferson. NC 28694-

Mr. Delmer Rash

1982 Buffalo Rd
West Jefferson, NC 28694-

Mrs. Edna Rash

1982 Buffalo Rd
West Jefferson. NC 28694-

Clifton

Mr. Jason Goodman
194 Ed Little Rd
Warrensville. NC 28693

Bob Hartsoe

663 Peak Rd
Creston, NC 28615

Ernie Houser

972 Peak Rd
Creston. NC 28615

Jody Pennington

830 Mahala Rd
Creston. NC 28615

Cristo El Salvador

Mr. Jesus Padilla Jr.
489 Nikanor Rd Ant 2
West Jefferson, NC 28694

Rev. Jesus Padilla

136 Badger St
Jefferson, NC 28640-9511

Ashe Missionary Baptist Association
Messengers to Association

Fletcher Memorial

Mrs. Lois Bare
421 Martin St
Jefferson, NC 28640-9533

Mrs. Isabelle McCoy

118 Valley Dr
Jefferson, NC 28640-9779

Friendly Grove

Sheila Bievins
170 Parker Dr
West Jefferson, NC 28694-8363

Mrs. Lenoir Elliott

1422 Beaver Creek School Rd
West Jefferson, NC 28694

Mr. Wayne Elliott

1422 Beaver Creek Rd
West Jefferson, NC 28694

Friendship

Mrs. Linda Ball
1623 US Hwy 221 N
Jefferson, NC 28640

Lucy Hagen

PO Box 218
Jefferson, NC 28640

Rev. David Lambert

PO Box 192
West Jefferson, NC 28694-0192

Ms. Sylvia Roark

PO Box 851
Jefferson, NC 28640-0851

Glendale Springs

Rev. Keith Elledge
891 Boone Trl
North Wilkesboro, NC 28659-8905

Mr. Bobby Hamby

PO Box 44
Glendale Springs, NC 28629-0044

Grassy Creek

Mr. Jack McGrady
10896 NC Highway 113
Piney Creek, NC 28663-9085

Mrs. Hazel Mcgrady

10896 NC Highway 113
Piney Creek, NC 28663-9085

Grassy Creek

Mr. & Mrs. Bryan & Joyce
196 Grassy Creek Rd
Mouth Of Wilson, VA 24363-

Healing Springs

Mr. Mike Bard
5748 Old Highway 16
Crumpler, NC 28617-9301

Mrs. Candy Gambill

2070 Howard Colvard Rd.
Crumpler, NC 28617

Nan Jones

PO Box 1922
West Jefferson, NC 28694-

Laurel Knob

Pansy Goodman
2491 NC Hwy 194S
Todd, NC 28684

Ms. Joyce Grubb

700a Mulatto Mountain Rd
West Jefferson, NC 28694-

Mrs. Lori Hensley

3597 NC Highway 194 S
Todd, NC 28684-9434

Liberty Grove

Mr. Joe Brown
6036 Railroad Grade Rd
Todd, NC 28684-9230

Mr. Wallace Greer

6222 Railroad Grade Rd
Todd, NC 28684-9230

Mr. Clark Reavis

2930 Liberty Grove Church Rd
Fleetwood, NC 28626

Mr. William Scott

7088 Railroad Grade Rd
Todd, NC 28684-9231

Little Helton

Ms. Sue Marsh
1956 Hudler Town Rd
Crumpler, NC 28617-9554

Ms. Rita Porter

2047 Helton Rd
Grassy Creek, NC 28631-9160

Ashe Missionary Baptist Association

Messengers to Association

Little Helton

Ms. Kay Testerman
16754 NC Highway 194 N
Grassy Creek, NC 28631-9211

Midway

Mr. Justin Green
165 Hemlock Dr
Fleetwood, NC 28626

Mr. Hank Saralegui

644 Nikanor Rd
West Jefferson, NC 28694-7264

Mrs. Toni Saralegui

644 Nikanor Rd
West Jefferson, NC 28694-7264

Mission Home

Mr. Raymond Elliott
143 Robin Ln
West Jefferson, NC 28694-9702

Mr. Bill Gentry

992 NC Highway 194 S
Todd, NC 28684-9430

Mr. Jim Gentry

235 Rayfield Acres Dr
West Jefferson, NC 28694-8178

Mount Olive

Mr. George Hardin
2134 Cranberry Springs Rd
Fleetwood, NC 28626-9748

Ms. Jo Ann Hardin

2134 Cranberry Springs Rd
Fleetwood, NC 28626-9748

Gleena Jones

2021 Lower Nettle Knob Rd
West Jefferson, NC 28694-8806

Mrs. Peggy Jordan

324 James St
Fleetwood, NC 28626-9130

Mr. Sammy Surber

118 Scenic Dr
West Jefferson, NC 28694-9312

Mrs. Kelly Surber

118 Scenic Dr
West Jefferson, NC 28694-9312

New River

Mr. Mack Gore
1575 Howard Colvard Rd
Crumpler, NC 28617-9540

Mrs. Glenna Gore

1575 Howard Colvard Rd
Crumpler, NC 28617-9540

Mr. Duane Pollard

1097 Willie Brown Rd
Crumpler, NC 28617-9373

Mrs. Donna Pollard

1097 Willie Brown Rd
Crumpler, NC 28617-9373

Mr. Randy Seymore

12017 Hwy 16 North
Grassy Creek, NC 28631

Mrs. Doris Seymore

12017 Hwy 16 North
Grassy Creek, NC 28631

North Beaver

Mr. Allen Neaves
240 Moore Rd
Lansing, NC 28643-8852

Mr. Bob Neaves

PO Box 206
West Jefferson, NC 28694-0206

Mrs. Judy Neaves

PO Box 206
West Jefferson, NC 28694

Obids

Mr. Glenn South
8195 NC Highway 163
West Jefferson, NC 28694-8128

Ms. Vilena South

8195 NC Highway 163
West Jefferson, NC 28694-8128

Blv St. John

2990 Hartzog Ford Rd
West Jefferson, NC 28694-7277

Old Fields

Miss Willa D. Church
4133 Idlewild Rd
Fleetwood, NC 28626-9471

Mrs. Nona Church

4815 Idlewild Rd
Fleetwood, NC 28626-9472

Orion

Mr. Ed Jenkins Jr.
2344 NC Highway 16 S
Jefferson, NC 28640-9258

Ashe Missionary Baptist Association

Messengers to Association

Orion
Polly Jones
4442 Chestnut Hill Rd
Crumpler, NC 28617-9635

Rev. Larrv Powers
124 Dillard Drive
Jefferson, NC 28640

Mr. Robert Roten
622 Old Wilkes Rd
Glendale Springs, NC 28629-9104

Ms. Fave Roten
622 Old Wilkes Rd
Glendale Springs, NC 28629-9104

Peak Valley
Mr. Bob Cornett
20871 NC Highway 88 W
Creston, NC 28615-9566

Ms. Darlene Cornett
20871 NC Highway 88 W
Creston, NC 28615-9566

Mrs. Thelma Shenherd
4022 Peak Rd
Creston, NC 28615-9426

Phoenix
Mr. Rolin Davis
428 Elliott Rd
West Jefferson, NC 28694-8189

Mrs. Mary Davis
428 Elliott Rd
West Jefferson, NC 28694-8189

Mr. Bernard Miller
1555 McNeil Rd
Lansing, NC 28643-8304

Mrs. Maxie Miller
1555 McNeil Rd
Lansing, NC 28643-8304

Pilot Mountain
Mrs. Nancy Vannoy
887 Railroad Grade Rd
Todd, NC 28684

William F. Vannoy
887 Railroad Grade Rd
Todd, NC 28643

Pine Swamp
Bobbie Adams
3649 Dick Phillips Rd
West Jefferson, NC 28694

Mr. Roger Adams
3649 Dick Phillips Rd
West Jefferson, NC 28694

Mrs. Shelba Elliott
3025 Dick Phillips Rd
West Jefferson, NC 28694-7215

Mrs. Shelbv Hartzog
3789 Hartzog Ford Rd
West Jefferson, NC 28694-7465

Pleasant Home
Mrs. Rachel Burgess
133 Laurel Ln
West Jefferson, NC 28694-7247

Mr. Mark Jones
305 E Fourth St
West Jefferson, NC 28694-9118

Mr. Don Smith
10640 NC Highway 16 N
Grassy Creek, NC 28631

Mrs. Cindy Young
220 Skyline Rd
West Jefferson, NC 28694-8235

Ms. Victoria Young
428 Sussex Rd
Grassy Creek, NC 28631-9316

Pleasant Valley
Mr. James Prim
137 Hales Dr
Jefferson, NC 28640-9239

Mrs. Barbara Prim
137 Hales Dr
Jefferson, NC 28640-9239

Round Knob
Mr. Clarence Collier
207c Obids Baptist Church Rd
West Jefferson, NC 28694-8201

Mrs. Anna B. Cox
3492 Cox Rd
West Jefferson, NC 28694-8503

Mrs. Martha Cox
398 Round Knob Church Rd
West Jefferson, NC 28694-8509

Ashe Missionary Baptist Association

Messengers to Association

Round Knob

Miss Carolyn Miller
398 Round Knob Church Rd
West Jefferson, NC 28694-8509

Mr. Allen Miller

526 Beaver Dr
West Jefferson, NC 28694-7313

Mrs. Mary Miller

526 Beaver Dr
West Jefferson, NC 28694-7313

Mr. David Trivette

3441 Cox Rd
West Jefferson, NC 28694-8503

Tuckerdale

Mrs. Stacy Badger

409 Cook St
Jefferson, NC 28640

Mr. Billy Carter

782 Bear Wallow Rd
Lansing, NC 28643-9213

Mr. & Mrs. Raln & Cindv Davis

PO Box 115
Warrensville, NC 28693-0115

Mrs. Maxine Roop

541 Big Horse Creek Rd
Lansing, NC 28643

Mrs. Wanda Roten

1465 Deep Ford Rd
Lansing, NC 28643-9241

Wagoner

Mr. & Mrs. Jack & Irene Sheets
4243 NC Highway 16 S
Jefferson, NC 28640-9265

Warrensville

Mrs. Edith Lindsev
PO Box 257
Warrensville, NC 28683

Mrs. Dot Peeler

PO Box 75
Warrensville, NC 28683

Mr. Ed Reed

250 Le Chemain Dr
West Jefferson, NC 28694-

Welcome Home

Ms. Maxine Brown
168d Greensboro Hts
Crumpler, NC 28617-9522

Welcome Home

Mrs. April Jones
12479 Old Hwy 16
Grassv Creek, NC 28631-9302

Mr. Edward McVey

4318 US Hwy 221 North
Jefferson, NC 28640

Ashe Missionary Baptist Association

Minister of Education

Big Flatts

Mrs. Nikki Hodges
PO Box 1155
West Jefferson, NC 28694
(336) 877-8770

Mrs. April Russell

7726 US Highway 221 S
Fleetwood, NC 28626-9586
(336) 877-5286

Buffalo

Mr. Richard Legros
2611 W Buffalo Rd
West Jefferson, NC 28694-9344
(336) 877-4183

Cristo El Salvador

Rev. Jesus Padilla
136 Badger St
Jefferson, NC 28640-9511
(336) 246-2575

Landmark Bapt

Mr. Jerry Brooks
2946 N Fork New River Rd
Lansing, NC 28643-9134
(336) 384-2239

Midway

Dale & Amanda Wineberg
480 Hidden Rock Lane
Jefferson, NC 28640
(336) 246-4806

Minister of Recreation

Fletcher Memorial

Mrs. Jerri Vogler
PO Box 65
Jefferson, NC 28640-0065
(336) 246-9513

Healing Springs

Mrs. Candy Gambill
2070 Howard Colvard Rd
Crumpler, NC 28617
(336) 982-9775

Liberty Grove

Mr. William Scott
7088 Railroad Grade Rd
Todd, NC 28684-9231
(336) 877-4579

Phoenix

Mr. Bob Calhoun
1146 McNeil Rd
Lansing, NC 28643-8303
(336) 384-3004

Pleasant Home

Mr. Don Smith
10640 NC Highway 16 N
Grassy Creek, NC 28631
(336) 384-9889

Ashe Missionary Baptist Association
Minister of Children

Buffalo, W. Jefferson
Debbie Phipps
280 Perry Rd
West Jefferson, NC 28694-8170

Fletcher Memorial
Mrs. Jerri Vogler
PO Box 65
Jefferson, NC 28640-0065
(336) 246-9513

Friendly Grove
Mrs. Trish Church
1893 Dick Phillips Rd
West Jefferson, NC 28694
(336) 877-4851

Healing Springs
Mrs. Susan Bard
9178 Old Highway 16
Crummner, NC 28617-9308
(336) 982-9210

Highlands Community
Rhonda Carson
9729 US Hwy 221 N
Crummner, NC 28617
(336) 982-4310

Landmark Bapt
Beth Rodriquez
303 Northwest Dr
Jefferson, NC 28640-9769

Liberty Grove
Mrs. Alice Greer
3289 Liberty Grove Church Rd
Fleetwood, NC 28626-9617
(336) 877-5790

Mission Home
Mrs. Angie Carson
9596 Hwy 221 N
Crummner, NC 28617
(336) 982-8462

New River
Mrs. Joy Jones
227 Buffalo Meadows Rd
West Jefferson, NC 28694-7145
(336) 877-4360

North Beaver
Mrs. Tammy Taylor
1469 Severt Rd
West Jefferson, NC 28694-9072

Oak Hill
Mrs. Sheila Warren
380 Whitetail Drive
Fleetwood, NC 28626
(336) 877-3006

Orion
Polly Jones
4442 Chestnut Hill Rd
Crummner, NC 28617-9635
(910) 982-2882

Mrs. Robin Roten
622 Old Wilkes Rd
Glendale Springs, NC 28629-9104
(336) 982-2025

Phoenix
Kelly Sheets
545 Pounding Mill Rd
Warrensville, NC 28693-9253
(336) 384-2334

Pleasant Home
Ms. Victoria Young
316 Red Oak Ln
Grassy Creek, NC 28631-9308
(336) 384-4656

Trinity
Mrs. Emma Cox
PO Box 105
Deep Gap, NC 28618-0105
(828) 262-5751

Warrensville
Mrs. Trish Blevins
PO Box 458
Jefferson, NC 28640-0458
(336) 982-2548

Welcome Home
Lorrie Roten
2428 US Hwy 221 N
Jefferson, NC 28640-9305
(336) 982-9081

Sandy Witherspoon
2410 US Hwy 221 N
Jefferson, NC 28640
(336) 982-2322

Ashe Missionary Baptist Association
Minister of Preschool

Big Laurel

Mrs. Eula Greer
206 Spring Hollow Rd
Marion, VA 24354
(276) 783-6285

Fletcher Memorial

Mrs. Jerri Vogler
PO Box 65
Jefferson, NC 28640-0065
(336) 246-9513

Healing Springs

Mrs. Susan Bard
5748 Old Highway 16
Crumpler, NC 28617-9301

Highlands Community

Pat Crepps
831 Roby Poe Rd
Crumpler, NC 28617-9320
(336) 982-2283

Landmark Bapt

Mrs. Sheila S. Reedy
540 Stewart Hollow Ln
Mouth Of Wilson, VA 24363-3440
(540) 579-2412

Laurel Knob

Jeanette Blevins
217 Lonnie Ln
Fleetwood, NC 28626-9712
(336) 877-1831

Liberty Grove

Mrs. Deanna S. Lewis
PO Box 45
Todd, NC 28684-0045
(828) 264-5478

North Beaver

Mrs. Tammy Taylor
1469 Severt Rd
West Jefferson, NC 28694-9072

Oak Hill

Mrs. Betty Mahaffey
4810 E Little Horse Creek Rd
Lansing, NC 28643-8937
(336) 384-2743

Orion

Mrs. Patricia Jordan
190 Cherry Ave
West Jefferson, NC 28694-7211
(336) 877-1688

Phoenix

Mrs. Tammy Roland
568 Central Buffalo Rd
West Jefferson, NC 28694
(336) 877-4317

Pleasant Home

Ms. Michelle Combs
1252 C Chestnut Hill Rd
Crumpler, NC 28617
(336) 982-9889

Trinity

Mrs. Emma Cox
PO Box 105
Deep Gap, NC 28618-0105
(828) 262-5751

Warrensville

Cheryl Hicks
252 Le Chemain Dr
West Jefferson, NC 28694-7013
(336) 246-4105

Welcome Home

Mrs. Sandy McVey
921 Roy Goodman Rd
Crumpler, NC 28617-9324
(336) 982-9747

Ashe Missionary Baptist Association
Music Director

Bald Mountain

Mr. David Phillips
1460 Bald Mountain Rd
West Jefferson, NC 28694-7104
(336) 877-1550

Beaver Creek

Mr. Randy Reid
1001 Purlear Rd
Purlear, NC 28665-9250

Big Flatts

Mrs. Ann Eldreth
7870 Hwy 221 S
Fleetwood, NC 28626
(336) 877-1490

Big Laurel

Mrs. Eula Greer
206 Spring Hollow Rd
Marion, VA 24354
(276) 783-6285

Bristol

Mr. Crick Baldwin
827 Ashe Park Rd
Jefferson, NC 28640-9680
(336) 982-2269

Buffalo, W. Jefferso

Ms. Paula Perry
280 Perry Rd
West Jefferson, NC 28694-8170
(336) 877-5516

Clifton

Mrs. Susan Roland
PO Box 186
Warrensville, NC 28693-0186
(336) 385-6895

Fletcher Memorial

Mr. Melville T. Greer Jr.
191 Country Air Ln
West Jefferson, NC 28694-7377
(336) 246-7568

Friendly Grove

Mr. Bill Barrette
PO Box 612
Jefferson, NC 28640-0612
(336) 246-5694

Friendship

Tonya Halsey
PO Box 333
Jefferson, NC 28640-0333

Glendale Springs

Mr. Dale Neaves
700 Cherry Hill Rd
Jefferson, NC 28640-9063
(336) 982-2753

Healing Springs

Mrs. Elaine Cox
7891 Old Highway 16
Crumpler, NC 28617-9395
(336) 982-3980

Highlands Community

Mrs. Kim Osborne
PO Box 1021
Jefferson, NC 28640-1021
(336) 877-1487

Landmark Bapt

Mr. R.L. Blevins
315 Al Blevins Rd
Lansing, NC 28643-9201
(336) 384-2201

Laurel Knob

Ms. Joyce Grubb
700a Mulatto Mountain Rd
West Jefferson, NC 28694-8156
(336) 246-4192

Liberty Grove

Mr. William Scott
7088 Railroad Grade Rd
Todd, NC 28684-9231
(336) 877-4579

Midway

Mr. Mike Osborne
1441 Nettle Knob Rd
West Jefferson, NC 28694-6605
(336) 877-5141

Mission Home

Mr. Jim Gentry
235 Rayfield Acres Dr
West Jefferson, NC 28694-8178
(336) 877-2994

New River

Mr. Duane Pollard
1097 Willie Brown Rd
Crumpler, NC 28617-9373
(336) 982-2593

North Beaver

Mr. Bob Neaves
PO Box 206
West Jefferson, NC 28694-0206
(336) 246-9735

Ashe Missionary Baptist Association
Music Director

Oak Hill

Rev. Lonnie Carpenter
PO Box 88
West Jefferson, NC 28694-0088
(336) 246-8046

Obids

Mrs. Kelley Blevins
741 Ridge Ave
West Jefferson, NC 28694-9158
(336) 246-7867

Old Fields

Mrs. Dianne Brown
8121 NC Hwy 163
West Jefferson, NC 28694
(336) 982-2627

Orion

Mrs. Joy McClure
PO Box 1345
Jefferson, NC 28640-1345

Phoenix

Mr. Bob Calhoun
1146 McNeil Rd
Lansing, NC 28643-8303
(336) 384-3004

Pilot Mountain

Mrs. Deborah Williams
5835 Castle Ford Rd
Todd, NC 28684-9725
(828) 264-5293

Pine Swamp

Mrs. Beth Church
3789 Hartzog Ford Rd
West Jefferson, NC 28694-7465
(336) 877-4150

Pleasant Home

Mrs. Beatrice Young
679 Young Rd
Grassy Creek, NC 28631-9339
(336) 384-2257

Pleasant Valley

Mr. Junior Jones
PO Box 191
Roaring River, NC 28669-0191
(336) 984-2433

Round Knob

Mrs. Anna B. Cox
3492 Cox Rd
West Jefferson, NC 28694-8503
(336) 877-4681

Tuckerdale

Mr. Edison Harless
11751 NC Highway 194 N
Lansing, NC 28643-9283
(336) 384-2368

Wagoner

Mr. Russell Roark
681 Gaither Poe Rd
Laurel Springs, NC 28644-8562
(336) 982-3293

Warrensville

Mrs. Ann Jones
PO Box 143
West Jefferson, NC 28694-0143
(336) 246-2110

Welcome Home

Mrs. Brenda Walters
1044 Island Ford Rd
Crumpler, NC 28617-9425
(336) 982-3637

Ashe Missionary Baptist Association
Prayer Ministry Coordinator

Cristo El Salvador
Rev. Jesus Padilla
136 Badger St
Jefferson, NC 28640-9511
(336) 246-2575

Healing Springs
Mrs. Jean Testerman
640 Hoke Wagoner Rd
Crumpler, NC 28617-9534
(336) 982-9792

Laurel Knob
Dr. James O. Rash Jr.
2945 Bald Mountain Rd
West Jefferson, NC 28694-7106
(336) 877-1760

Liberty Grove
Mr. William Scott
7088 Railroad Grade Rd
Todd, NC 28684-9231
(336) 877-4579

Midway
Mrs. Jeana Furches
792 Oakwood Rd
West Jefferson, NC 28694-8355
(336) 246-3710

Pleasant Home
Mrs. Cindy Young
220 Skyline Rd
West Jefferson, NC 28694-8235
(336) 877-4386

Welcome Home
Mrs. Brenda Walters
1044 Island Ford Rd
Crumpler, NC 28617-9425
(336) 982-3637

Ashe Missionary Baptist Association

Youth Minister

Bald Mountain

Rev. Alan Ambrose
1473 Bald Mountain Rd
West Jefferson, NC 28694-7104
(336) 877-1788

Big Flatts

Mrs. Nikki Hodges
PO Box 1155
West Jefferson, NC 28694
(336) 877-8770

Mrs. April Russell

7726 US Highway 221 S
Fleetwood, NC 28626-9586
(336) 877-5286

Bristol

Mary Sexton
650 Glenn King Rd
Lansing, NC 28643-9257
(336) 384-2938

Calvary

Mrs. Debbie Darnell
736 Carl Eastridge Rd
Warrensville, NC 28693-9437

Clifton

Ms. Susan Call
160 Mtn View Baptist Church Rd
Deep Gap, NC 28618-9693
(704) 265-2655

Cristo El Salvador

Rev. Jesus Padilla
136 Badger St
Jefferson, NC 28640-9511

Fletcher Memorial

Mrs. Jerri Vogler
PO Box 65
Jefferson, NC 28640-0065
(336) 246-9513

Friendship

Mr. Christopher Parris
PO Box 1596
Jefferson, NC 28640-1596
(336) 982-2080

Grassy Creek

Rev. John Huffman
1384 Bakers Ridge Rd
Piney Creek, NC 28663-9008
(336) 359-8112

Healing Springs

Nan Jones
PO Box 1922
West Jefferson, NC 28694-1922

Highlands Community

Pam Bare
PO Box 1489
Jefferson, NC 28640-1489

Landmark Bapt

Rick Wurth
161 Al Blevins Rd
Lansing, NC 28643-9200
(336) 384-4621

Laurel Knob

Mrs. Teshia Dillard
3145 Hwy 194 S
Todd, NC 28684
(336) 877-1596

Liberty Grove

Mr. Wallace Greer
6222 Railroad Grade Rd
Todd, NC 28684-9230
(336) 877-4832

Mission Home

Jimmy Brown
555 Indian Lake Dr
West Jefferson, NC 28694-9172
(336) 877-5232

Mrs. Lisa Brown

555 Indian Lake Drive
West Jefferson, NC 28694-9172
(336) 877-5232

New River

Mrs. Donna Pollard
1097 Willie Brown Rd
Crumpler, NC 28617-9373
(336) 982-2593

Ashe Missionary Baptist Association
Youth Minister

North Beaver
Mr. David Stidhams
755 Mash Stuart Rd
West Jefferson, NC 28694-7251
(336) 877-1851

Oak Hill
Mrs. Joan Barker
PO Box 28
Lansing, NC 28643-0028
(336) 384-1323

Orion
Mrs. Robin Roten
622 Old Wilkes Rd
Glendale Springs, NC 28629-9104
(336) 982-2025

Phoenix
Barbara McCoy
5880 NC Highway 16 N
Crumpler, NC 28617-9568
(336) 982-2300

Pleasant Home
Mr. Don Smith
10640 NC Highway 16 N
Grassy Creek, NC 28631
(336) 384-9889

Round Knob
Ms. Connie Smith
337 Waltshill Dr
West Jefferson, NC 28694
(336) 877-5836

Tuckerdale
Mr. Billy Carter
782 Bear Wallow Rd
Lansing, NC 28643-9213
(336) 384-3547

Mrs. Donna Carter
782 Bear Wallow Rd
Lansing, NC 28643
(336) 384-3547

Warrensville
Ms. Dianne Eldreth
PO Box 286
Warrensville, NC 28693

Welcome Home
Debbie Pennington
420 Walters Way
Crumpler, NC 28617-9368
(336) 982-9343

Ms. Julie Walters
1044 Island Ford Rd
Crumpler, NC 28617
(336) 982-3637

Ashe Missionary Baptist Association

Ordained Minister

Bald Mountain

Rev. Kermit Goodman
Mtn Village #205□
Jefferson, NC 28640
(336) 219-0000

Rev. Ken Lawrence
312 Mt View Drive
Jefferson, NC 28640
(336) 246-9071

Cristo El Salvador
Rev. Jesus Padilla
136 Badger St
Jefferson, NC 28640-9511
(336) 246-2575

Fletcher Memorial
Rev. Darien South
435 Sunnyview Lane
Fleetwood, NC 28626-9723
(336) 877-2605

Friendly Grove
Rev. W. E. Burchette
777 Buck Mountain Rd
West Jefferson, NC 28694-7336

Friendship
Rev. Doug Halsey
213 Sunnyside Pl
Jefferson, NC 28640-9701
(336) 982-9655

Rev. David Lambert
PO Box 192
West Jefferson, NC 28694-0192
(336) 246-9624

Rev. Dwayne Zimmer
PO Box 34
Crumpler, NC 28617-0034
(336) 982-9703

Glendale Springs
Roger Sheets
231 John W Luke Rd
Glendale Springs, NC 28629-9104

Grant Miller
190Laws Lane
Millers Creek, NC 28651
336-667-7456

Healing Springs
Rev. David Blackburn
PO Box 895
Jefferson, NC 28640-0895

Midway
Rev. Ray Minton
1670 Mt Jefferson Rd
West Jefferson, NC 28694-8036

New River
Rev. Hassel Boyce
701 Greensboro Rd
Crumpler, NC 28617-9526
(336) 982-9276

Pleasant Home
Rev. David Testerman
7903 U S Hwy 2215
Fleetwood, NC 28626
(336) 877-4570

Pleasant Valley
Mr. David Sexton
446 E Z Sexton Rd
West Jefferson, NC 28694
(336) 246-5930

Round Knob
Rev. Smith Miller
PO Box 744
Burlington, NC 27216-0744
(336) 228-6120

Rev. Robert Patrick
276 Boggs Rd
West Jefferson, NC 28694-7201
(336) 877-5154

Wagoner
Mr. Everette R. Little
1110 Shatley Rd
Crumpler, NC 28617-9329
(336) 982-3233

Ashe Missionary Baptist Association

Church Organist

Bald Mountain

Mrs. Peggy Allen
211 Country Mtn Ln
West Jefferson, NC 28694-7418
(336) 877-2521

Calvary

Mrs. Ina Anderson
PO Box 231
Jefferson, NC 28640-0231
(336) 246-9107

Clifton

Mr. Daniel Pugh
499 Misty Mountain Rd
Creston, NC 28615-8618
(336) 385-9598

Fletcher Memorial

Mrs. Joyce Greer
191 Country Air Ln
West Jefferson, NC 28694-7377
(336) 246-7568

Friendly Grove

Mrs. Pauline Osborne
262 Beaver Creek Rd
West Jefferson, NC 28694-7306
(336) 246-5056

Friendship

Mrs. Gladys Shatley
160 Miller St
Jefferson, NC 28640-9798
(336) 982-2245

Glendale Springs

Ms. Tina Shatley
240 Gum Branch Rd
Jefferson, NC 28640-9237
(336) 982-9743

Grassy Creek

Mrs. Sandra Bowers
306 Grassy Creek Rd
Mouth Of Wilson, VA 24363-3039
(540) 579-2961

Healing Springs

Mrs. Jessie Barrington
935 Aubrey Turner Road Ext
Crumpler, NC 28617-9615
(336) 982-9476

Mission Home

Mrs. Diane Parsons
339 Wyatt Ln
West Jefferson, NC 28694-9155
(336) 877-1055

Orion

Mrs. Patricia Jordan
190 Cherry Ave
West Jefferson, NC 28694-7211
(336) 877-1688

Phoenix

Mrs. Trina Sheets
976 Wagoner Access Rd
Jefferson, NC 28640-9027
(336) 982-2047

Warrensville

Ms. Dianne Eldreth
PO Box 286
Warrensville, NC 28693

Welcome Home

Mrs. Brenda Walters
1044 Island Ford Rd
Crumpler, NC 28617-9425
(336) 982-3637

Ashe Missionary Baptist Association

Pastors

Apple Grove

Rev. Earl Roten
112 Robinson Rd
West Jefferson, NC 28694-9308
(336) 246-7952

Bald Mountain

Rev. Lawrence Goodman
1460 Bald Mountain Rd
West Jefferson, NC 28694-7104
(336) 877-1550

Beaver Creek

Rev. Johnny Goodman
3895 Bare Creek Rd
Jefferson, NC 28640-9126
(336) 982-3524

Big Flatts

Rev. Andy Watson
PO Box 183
Fleetwood, NC 28626-0183

Big Laurel

Rev. Harlan Greer
PO Box 233
West Jefferson, NC 28694-0233

Blue Ridge

Rev. Keith Wagoner
249 Hamby Mountain Rd
Purlear, NC 28665-9142
(336) 973-7470

Bristol

Rev. Billy Joe Blevins
264 Deep Ford Rd
Lansing, NC 28643-9239
(336) 982-3599

Buffalo, W. Jefferso

Rev. Dean Watson
133 Pine Ridge Dr
Fleetwood, NC 28626-9629
(336) 877-4554

Calvary

Rev. J. C. Darnell
736 Carl Eastridge Rd
Warrensville, NC 28693-9437
(336) 385-6824

Clifton

Rev. Chuck Call
160 Mtn View Baptist Church Rd
Deep Gap, NC 28618-9693
(704) 265-2655

Cristo El Salvador

Rev. Jesus Padilla
136 Badger St
Jefferson, NC 28640-9511
(336) 246-2575

Farmers Memorial

Rev. Ricky Hurlley
1590 Peak Rd
Creston, NC 28615-9422
(336) 385-1264

Fletcher Memorial

Rev. Jeff Volger
PO Box 65
Jefferson, NC 28640
(336) 246-9513

Friendly Grove

w/o

Friendship

Rev. David L. Grinnell
PO Box 70
Jefferson, NC 28640-0070
(336) 982-3315

Glendale Springs

Rev. Keith Elledge
891 Boone Trl
North Wilkesboro, NC 28659-
(336) 838-2286

Grassy Creek

Rev. John Huffman
1384 Bakers Ridge Rd
Piney Creek, NC 28663-9008
(336) 359-8112

Healing Springs

Rev. David Jones
PO Box 1922
West Jefferson, NC 28694-1922
(336) 246-0194

Highlands Community

Rev. Steve Witherspoon
PO Box 1489
Jefferson, NC 28640-1489

Landmark Bapt

Rev. Ronnie D. McMillan
473 Twin Hill Rd
North Wilkesboro, NC 28659-
(336) 696-4262

Ashe Missionary Baptist Association

Pastors

Laurel Knob

Dr. James O. Rash Jr.
2945 Bald Mountain Rd
West Jefferson, NC 28694-7106
(336) 877-1760

Liberty Grove

w/o

Little Helton

Rev. Allen Huffman
415 Ashe Central School Rd
Jefferson, NC 28640-9107
(336) 246-2259

Midway

Rev. Steven J. Leashomb
641 Oakwood Rd
West Jefferson, NC 28694-8354

Mission Home

Rev. Derek Hodges
PO Box 145
Fleetwood, NC 28626-0145

Mount Olive

Rev. Chris Goodman
1069 Old Hwy 16
Jefferson, NC 28640-9416
982-9577

New River

Rev. Wayne Jones
227 Buffalo Meadows Rd
West Jefferson, NC 28694-7145
(336) 877-4360

North Beaver

Rev. John Crawford
3759 NC Hwy 163
West Jefferson, NC 28694
(336) 246-9560

Oak Hill

Rev. Lonnie Carpenter
PO Box 88
West Jefferson, NC 28694-0088
(336) 246-8046

Obids

Rev. Tommy Graybeal
820 Glenn Miller Rd
Warrensville, NC 28693-9495
(336) 384-3194

Old Fields

Rev. Thomas J. Miller Jr.
102 Buck Mountain Rd
West Jefferson, NC 28694-7382
(336) 246-5361

Orion

Rev. Mace Johnson
PO Box 1345
Jefferson, NC 28640-1345

Peak Valley

w/o

Phoenix

w/o

Pilot Mountain

Rev. Charlie McCoy
131 Ira Powers Rd.
Lansing, NC 28643
(336) 384-2548

Pine Swamp

w/o

Pleasant Home

Rev. Rick Miller
11028 NC Highway 16 N
Grassy Creek, NC 28631-9206

Pleasant Valley

w/o

Prosperity

Rev. Elige Greer
562 Brown Hollow Rd
Creston, NC 28615-9113

Round Knob

Rev. Jack Pugh
478 Lakeside Dr
West Jefferson, NC 28694-7286
(336) 877-3769

Trinity

w/o

Tuckerdale

w/o

Wagoner

Rev. Steve Viers
115 Wagoner Access Rd
Jefferson, NC 28640

Warrensville

Rev. Wayne Osborne
PO Box 286
Warrensville, NC 28693-0286

Welcome Home

Rev. Lonnie Jones
12479 Old NC Highway 16
Grassy Creek, NC 28631-9302
(336) 384-3188

Ashe Missionary Baptist Association

Pianist

Apple Grove

Mrs. Christy Parsons
3133 Rip Shin Rd
Lansing, NC 28643-9158
(336) 384-9197

Bald Mountain

Mrs. Carmen Wilson
PO Box 214
Deen Gan, NC 28618

Beaver Creek

Mrs. Camillia Tibbs
318 Garfield McNeill Drive
Lansing, NC 28643
(336) 384-4618

Big Flatts

Mrs. Marcie Anderson
PO Box 207
Todd, NC 28684-0207

Blue Ridge

Mrs. Joyce Keever
269 Doe Meadows Dr
West Jefferson, NC 28694-9040

Bristol

Pam Barlow
2477 South Je Gentry Rd
Laurel Springs, NC 28644
(336) 982-9585

Buffalo

Mrs. Juanita Legros
2611 W Buffalo Rd
West Jefferson, NC 28694-9344
(336) 877-4183

Calvary

Mrs. Ina Anderson
PO Box 231
Jefferson, NC 28640-0231
(336) 246-9107

Clifton

Rev. Chuck Call
160 Mtn View Baptist Church Rd
Deen Gan, NC 28618-9693
(704) 265-2655

Farmers Memorial

Cecil Hensley
16306 Highlands Pkwy
Whiteton, VA 24292-2475

Fletcher Memorial

Mrs. Edith Weist
201 Dog Creek Rd
Crumpler, NC 28617-9695
(336) 982-6033

Friendly Grove

Mr. Bill Barrette
444 Buck Mountain Rd
West Jefferson, NC 28694-7335
(336) 246-3820

Friendship

Mrs. Alice Vannoy
126 Ashe Central School Rd
Jefferson, NC 28640-9106
(336) 982-9373

Glendale Springs

Mrs. Tana Dixon
PO Box 144
Glendale Springs, NC 28629-0144
(336) 982-9661

Grassy Creek

Mrs. Sandra Bowers
306 Grassy Creek Rd
Mouth Of Wilson, VA 24363-3039
(540) 579-2961

Healing Springs

Mrs. Elaine Cox
7891 Old Highway 16
Crumpler, NC 28617-9395
(336) 982-3980

Landmark Bant

Mrs. Angie O. Cheek
3444 Silas Creek Rd
Lansing, NC 28643-9007
(336) 384-4391

Laurel Knob

Mrs. Lori Hensley
3597 NC Highway 194 S
Todd, NC 28684-9434
(336) 877-4721

Liberty Grove

Mrs. Lorna Scott
7088 Railroad Grade Rd
Todd, NC 28684-9231
(336) 877-4579

Ashe Missionary Baptist Association

Pianist

Little Helton

Ms. Karen Parsons
528 Little Piney Rd
Lansing, NC 28643-9056
(336) 384-4516

Midway

Mrs. Jeana Furches
792 Oakwood Rd
West Jefferson, NC 28694-8355
(336) 246-3710

Mission Home

Mr. Butch Miller
2800 Big Flatts Church Rd
Fleetwood, NC 28626-9554
(336) 877-1830

Mount Olive

Mrs. Maude Goodman
1069 Old Hwy 16
Jefferson, NC 28640
(336) 982-9577

New River

Mrs. Joanne Blackburn
2378 Smithey Rd
Crumpler, NC 28617-9352
(336) 982-3492

North Beaver

Mrs. Kathy Blevins
355 Woodland Trails
Lansing, NC 28643

Oak Hill

Ms. Sally Blevins
332 Deep Ford Rd
Lansing, NC 28643-9239
(336) 982-3590

Obids

Mrs. Karen Williams
127 Holly Ridge Rd
West Jefferson, NC 28694-9042
(336) 982-2225

Old Fields

Mrs. Shannon Coldiron
PO Box 1299
West Jefferson, NC 28694
(336) 246-3652

Orion

Mrs. Patricia Jordan
190 Cherry Ave
West Jefferson, NC 28694-7211
(336) 877-1688

Phoenix

Mrs. Janice Cockerham
439 Robert Faw Rd
Warrensville, NC 28693-9261
(336) 384-3535

Pilot Mountain

Mrs. Edith Byland
5567 Castle Ford Rd
Todd, NC 28684-9723
(828) 262-1035

Pleasant Home

Mrs. Rachel Burgess
133 Laurel Ln
West Jefferson, NC 28694-7247
(336) 877-2221

Tuckerdale

Mrs. Gale Jones
435 Misty Mtn Rd
Creston, NC 28615-8618
(336) 385-3512

Mrs. Wanda Roten

1465 Deep Ford Rd
Lansing, NC 28643-9241
(336) 384-3980

Wagoner

Ms. Kelly Lopp
171 NC Highway 88 E
Jefferson, NC 28640-9317
(336) 246-2104

Warrensville

Mrs. Lorene Powers
296 Bee Tree Rd
Lansing, NC 28643-9220
(336) 384-2828

Welcome Home

Mrs. Brenda Walters
1044 Island Ford Rd
Crumpler, NC 28617-9425
(336) 982-3637

Ashe Missionary Baptist Association

Secretaries

Apple Grove

Mrs. Flossie Taylor
2984 Whenlin Ridge Rd
Lansing, NC 28643-8750
(336) 384-2640

Bald Mountain

Mrs. Penny Ambrose
1473 Bald Mtn Rd
West Jefferson, NC 28694-7104
(336) 877-1788

Beth Hardy

561 Little Gap Rd
Fleetwood, NC 28626

Mrs. Sandy Lawrence

320 Page Dr
West Jefferson, NC 28694-8362
(336) 246-7921

Beaver Creek

Mrs. Cathy Reid
1001 Purlear Rd
Purlear, NC 28665
(336) 667-1708

Big Flatts

Mrs. Janet Jordan
312 Jordan Rd
Fleetwood, NC 28626-9666
(336) 877-4573

Big Laurel

Mrs. Ruth Roten
1467 N Flatwoods Rd
Creston, NC 28615-8941
(336) 385-3151

Calvary

Mrs. Ina Anderson
PO Box 231
Jefferson, NC 28640-0231
(336) 246-9107

Clifton

Mrs. Priscilla Little
196 Ed Little Rd
Warrensville, NC 28693
(336) 385-6326

Cristo El Salvador

Marta Perez de Pacheco
8561 US Hwy 421 South
Deep Gap, NC 28618-9213
(828) 264-4721

Farmers Memorial

Deanna Farmer
808 Farmers Store Rd
Lansing, NC 28643-8951

Fletcher Memorial

Ms. Colleen Campbell
PO Box 264
Jefferson, NC 28640-0264
(336) 246-9975

Mrs. Gloria Miller

8271 Old Hwy 16
Crumpler, NC 28617
(336) 846-9642

Friendship

Amy Colvard
Hidden Hallow Rd
Crumpler, NC 28617
(336) 982-8161

Glendale Springs

Ms. Marie Dillard
312 Old Obids Rd
West Jefferson, NC 28694-8202
(336) 982-2485

Grassy Creek

Mrs. Dixie Hart
2595 Jefferson Hwy
Mouth Of Wilson, VA 24363-3025
(540) 579-4475

Mrs. Deena Phipps

2333 Cox Chapel Rd
Mouth Of Wilson, VA 24363-3214
(540) 773-3959

Healing Springs

Mr. Bunt Phipps
9178 Old Highway 16
Crumpler, NC 28617-9308
(336) 982-9210

Pat Vannoy

PO Box 25
Crumpler, NC 28617-0004

Landmark Bapt

Mrs. Sheila S. Reedy
540 Stewart Hollow Ln
Mouth Of Wilson, VA 24363-3440
(540) 579-2412

Ashe Missionary Baptist Association

Secretaries

Laurel Knob

Ms. Imogene Goodman
PO Box 1703
Jefferson, NC 28640-1703
(336) 246-9500

Liberty Grove

Mr. Jody Brown
318 Buck Mountain Rd
West Jefferson, NC 28694-7335
(336) 246-4546

Little Helton

Ms. Judy Poe
277 Mulatto Mountain Rd
West Jefferson, NC 28694-8155

Midway

Mrs. Pat Goss
1765 Nettle Knob Rd
West Jefferson, NC 28694-7259
(336) 877-4291

Mission Home

Mr. Dennis Grogan
136 Ira Jordan Rd
Fleetwood, NC 28626
(336) 877-4154

Mount Olive

Mr. Tony Caparolie
103 Grandpas Farm Rd
Fleetwood, NC 28626-9159
(336) 877-5256

New River

Mrs. Jaylene Warden
9721 NC Highway 113
Piney Creek, NC 28663-9082
(336) 359-8883

North Beaver

Mrs. Kathy Blevins
3759 NC Highway 163
West Jefferson, NC 28694-8120
(336) 877-1594

Oak Hill

Mr. Burton Miller
217 Garfield McNeil Dr
Lansing, NC 28643-9526
(336) 384-3385

Obids

Mrs. Margaret Bare
1325 Old Obids Rd.
West Jefferson, NC 28694
(336)982-3147

Pleasant Valley

Mrs. Barbara Prim
137 Hales Dr
Jefferson, NC 28640-9239

Round Knob

Mrs. Martha Cox
398 Round Knob Church Rd
West Jefferson, NC 28694-8509
(336) 877-4757

Old Fields

Miss. Willa Deac Church
4133 Idlewild Rd.
Fleetwood, NC 28626
(336) 877-5180

Orion

Mrs. Patricia Jordan
190 Cherry Ave.
West Jefferson, NC 28694
(336) 877-1688

Phoenix

Mrs. Elizabeth Barker
7053 NC Highway 194 N
Warrensville, NC 28693-9202
(336) 384-2137

Mrs. Mary Dollar

1034 McNeil Rd
Lansing, NC 28643-8303
(336) 384-3643

Pilot Mountain

Mrs. Connie Winebarger
160 Winebarger Dr
Boone, NC 28607-9120

Pine Swamp

Mrs. Shelby Hartzog
3789 Hartzog Ford Rd
West Jefferson, NC 28694-7465
(336) 877-4150

Pleasant Home

Mrs. Sharon Y. Parsons
288 Sussex Rd
Grassy Creek, NC 28631-9316
(336) 384-3883

Mrs. Beatrice Young

679 Young Rd
Grassy Creek, NC 28631-9339
(336) 384-2257

Ashe Missionary Baptist Association

Secretaries

Trinity

Mrs. Cinda Jarman
PO Box 105
Deep Gap, NC 28618-0105

Warrensville

Mr. Lannie Lewis
277 Nettle Knob Rd
West Jefferson, NC 28694-7257
(336) 246-3864

Stewardship Chairperson

Buffalo, W. Jeffers

Mr. Richard Legros
2611 W Buffalo Rd
West Jefferson, NC 28694-9344
(336) 877-4183

Cristo El Salvador

Rev. Jesus Padilla
136 Badger St
Jefferson, NC 28640-9511

Fletcher Memorial

Mr. Garner Blevins
PO Box 268
Jefferson, NC 28640-0268

Friendly Grove

Mrs. Jo Starling
215 Brook Ln
West Jefferson, NC 28694-7319
(336) 246-2091

Healing Springs

Rev. David Blackburn
PO Box 895
Jefferson, NC 28640-0895

Laurel Knob

Mr. Garnett Goodman
PO Box 1703
Jefferson, NC 28640-1703
(336) 246-9500

New River

Mr. Walter Pugh
300 Willie Brown Rd
Crumpler, NC 28617-9372
(336) 982-9604

Orion

Mr. Russell Vannoy
125 Maplewood Dr
West Jefferson, NC 28694-9033
(336) 246-7226

Phoenix

Mr. Bernard Miller
1555 McNeil Rd
Lansing, NC 28643-8304
(336) 384-2657

Round Knob

Mr. Allen Miller
526 Beaver Dr
West Jefferson, NC 28694-7313
(336) 243-2134

Tuckerdale

Mr. Billy Carter
782 Bear Wallow Rd
Lansing, NC 28643-9213
(336) 384-3547

Ashe Missionary Baptist Association
Sunday School Directors

Bald Mountain

Mr. Larry Branch
207 Green Hill Dr
West Jefferson, NC 28694-8306
(336) 246-7324

Beaver Creek

Mr. Danny Miller
1957 Long Branch Rd
Lansing, NC 28643
(336) 246-6876

Big Flatts

Mr. Danny Hodges
PO Box 1155
West Jefferson, NC 28694-1155
(336) 877-8770

Blue Ridge

Greg Charles
269 Doe Meadows Dr
West Jefferson, NC 28694-9040

Bristol

Mr. Jerry Severt
PO Box 23
Lansing, NC 28643-0023

Calvary

Mr. Randy Darnell
736 Carl Eastridge Rd
Warrensville, NC 28693-9437
(336) 385-6824

Clifton

Rev. Mike McElhaney
1281 Windy Hill Rd
Fleetwood, NC 28626-9224
(336) 877-4570

Fletcher Memorial

Lanny Ballou
248 Oscar Day Rd
Jefferson, NC 28640-9538
(910) 982-2908

Friendly Grove

Nancy Barrett
PO Box 612
Jefferson, NC 28640-0612
(336) 246-5694

Friendship

Tim Vannoy
162 Ashe Central School Rd
Jefferson, NC 28640
(336) 982-3401

Glendale Springs

Mr. Greg Chatham
175 Old Obids Rd
West Jefferson, NC 28694-8202
(336) 982-3537

Grassy Creek

Mr. Kevin Anderson
15014 Old Hwy 16
Grassy Creek, NC 28631

Healing Springs

Mr. Mike Bard
5748 Old Highway 16
Crumpler, NC 28617-9301
(336) 982-4307

Highlands Community

Mr. Rick Richardson
2324 Parsons Hill Rd
Lansing, NC 28643-9066
(336) 384-3605

Landmark Bapt

Steve Cheek
3444 Silas Creek Rd
Lansing, NC 28643-9007
(336) 384-4391

Laurel Knob

Mr. Michael Goodman
410 Church Hill St
Fleetwood, NC 28626-9733
(336) 877-5172

Liberty Grove

Mr. Clark Reavis
2930 Liberty Grove Church Rd
Fleetwood, NC 28626
(336) 877-5014

Little Helton

Ms. Kay Testerman
16754 NC Highwav 194 N
Grassy Creek, NC 28631-9211
(336) 384-3173

Ashe Missionary Baptist Association

Sunday School Directors

Midway

Mrs. Judy Bare
211 Oakwood Rd
West Jefferson, NC 28694-8350
(336) 246-5108

Mission Home

Mr. Bill Gentry
992 NC Highway 194 S
Todd, NC 28684-9430
(336) 877-3716

Mount Olive

Mr. Benjamin Romans
1607 Will Vannoy Rd
West Jefferson, NC 28694
(336) 877-1451

New River

Mr. Phil Arnold
105 Arnold Ridge Ln
Pinev Creek, NC 28663-9005
(336) 359-8275

North Beaver

Mr. Karlton Yearick
278 Country Mountain Ln
West Jefferson, NC 28694-7418
(336) 877-1763

Oak Hill

Mr. David Miller
1222 Deep Ford Rd
Lansing, NC 28643-9240
(336) 384-3299

Obids

Mr. Ronnie Blevins
741 Ridge Ave
West Jefferson, NC 28694-9158
(336) 246-7867

Old Fields

Mr. Bill Fairchild
3827-C Dick Phillips Rd
West Jefferson, NC 28694-7216
(336) 877-4987

Orion

Mr. Russell Vannoy
125 Maplewood Dr
West Jefferson, NC 28694-9033
(336) 246-7226

Phoenix

Mr. Howard Riddle
556 Central Buffalo Rd
West Jefferson, NC 28694-7159
(336) 877-4986

Pilot Mountain

Mr. Michael Williams
5835 Castle Ford Rd
Todd, NC 28684-9725
(828) 264-5293

Pine Swamp

Mr. Kyle Vannoy
2863 Idlewild Rd
West Jefferson, NC 28694-9336
(336) 877-1373

Pleasant Home

Mr. Jed B. Young
316 Red Oak Ln
Grassv Creek, NC 28631-9308
(336) 384-4656

Pleasant Valley

Mr. James Prim
137 Hales Dr
Jefferson, NC 28640-9239

Round Knob

Mr. Allen Miller
526 Beaver Dr
West Jefferson, NC 28694-7313
(336) 243-2134

Tuckerdale

Mr. Ralph Davis
PO Box 115
Warrensville, NC 28693-0115
(336) 384-3673

Wagoner

Mr. Eddie Liddle
509 NC Highway 88 E
Jefferson, NC 28640-9318
(336) 982-2623

Warrensville

Mr. Greg Miller
PO Box 131
Warrensville, NC 28693-0131
(336) 384-4966

Welcome Home

Mr. Bobby Mcvey
921 Roy Goodman Rd
Crumpler, NC 28617-9324
(336) 982-9747

Ashe Missionary Baptist Association

Treasurers

Bald Mountain

Mrs. Penny Ambrose
1473 Bald Mtn Rd
West Jefferson, NC 28694-7104
(336) 877-1788

Beaver Creek

Mr. David Ashley
1637 Claybank Rd
West Jefferson, NC 28694-7358
(336) 246-7546

Big Flatts

Mrs. Janet Jordan
312 Jordan Rd
Fleetwood, NC 28626-9666
(336) 877-4573

Big Laurel

Mrs. Ruth Roten
1467 N Flatwoods Rd
Creston, NC 28615-8941
(336) 385-3151

Blue Ridge

Mrs. Louise Hepler
269 Doe Meadows Dr
West Jefferson, NC 28694-9040

Bristol

Mrs. Jennifer Walters
2377 Nettle Knob Rd
West Jefferson, NC 28694-7260
(336) 877-4026

Buffalo, W. Jefferso

Mrs. Kim Harless
218 Beaver Dr
West Jefferson, NC 28694-7310
(336) 246-4767

Calvary

Mrs. Pat Taylor
PO Box 101
West Jefferson, NC 28694-0101
(336) 246-5202

Clifton

Mr. Mary Richardson
620 Carl Eastridge Rd
Warrensville, NC 28693-9120
(336) 385-6340

Cristo El Salvador

Mrs. Bonita Padilla
489 Nikanor Rd Apt 2
West Jefferson, NC 28694-7262
(336) 877-5404

Farmers Memorial

Deanna Farmer
808 Farmers Store Rd
Lansing, NC 28643-8951

Fletcher Memorial

Mrs. Jean Burkett
PO Box 61
West Jefferson, NC
(336) 982-2922

Friendly Grove

Mr. Charles King
707 Buck Mountain Cir
West Jefferson, NC

Friendship

Lois Koontz
PO Box 1205
Jefferson, NC 28640
(336) 982-3401

Glendale Springs

Mrs. Jeannie Larsen
708 Davis Acres
West Jefferson, NC
(336) 982-5886

Grassy Creek

Mrs. Joyce Spencer
196 Grassy Creek Rd
Mouth Of Wilson, VA
(540) 579-7232

Healing Springs

Mrs. Janet Phipps
707 Col Francis Rd
Crumpler, NC 28617-
(336) 982-3729

Highlands Community

Mrs. Kim Osborne
PO Box 1021
Jefferson, NC 28640-1021
(336) 877-1487

Landmark Bapt

Mrs. Linda K. Blevins
315 Al Blevins Rd
Lansing, NC 28643-9201
(336) 384-2201

Laurel Knob

Ms. Imogene Goodman
PO Box 1703
Jefferson, NC 28640-1703
(336) 246-9500

Ashe Missionary Baptist Association

Treasurers

Liberty Grove

Mr. Jody Brown
318 Buck Mountain Rd
West Jefferson, NC 28694-7335
(336) 246-4546

Little Helton

Ms. Judy Poe
277 Mulatto Mountain Rd
West Jefferson, NC 28694-8155

Midway

Mary Alice Witherspoon
1259 Mount Jefferson Rd
West Jefferson, NC 28694-8335
(336) 246-9474

Mission Home

Mr. Raymond Brown
171 Big Flatts Church Rd
Fleetwood, NC 28626-9623
(336) 877-4679

Mount Olive

Mr. Tony Caparolie
103 Grandpas Farm Rd
Fleetwood, NC 28626-9159
(336) 877-5256

New River

Mrs. Jaylene Warden
9721 NC Highway 113
Piney Creek, NC 28663-9082

North Beaver

Mrs. Kathy Blevins
3759 NC Highway 163
West Jefferson, NC 28694-8120
(336) 877-1594

Oak Hill

Mr. Burton Miller
217 Garfield McNeil Dr
Lansing, NC 28643-9526
(336) 384-3385

Obids

Mrs. Margaret Bare
1325 Old Obids Rd
West Jefferson, NC 28694-8206

Old Fields

Mrs. Sally Walters
5375 Idlewild Rd
Fleetwood, NC 28626-9473
(336) 877-4048

Orion

Mrs. Stephanie McClure
222 Vannoy Rd
West Jefferson, NC 28694-8372
(336) 246-5803

Peak Valley

Mrs. Thelma Shepherd
4022 Peak Rd
Creston, NC 28615-9426
(336) 385-7733

Phoenix

Mrs. Amy Dollar
343 Country Side Acres
West Jefferson, NC
(336) 877-3949

Pilot Mountain

Mrs. Connie Winebarger
160 Winebarger Dr
Boone, NC 28607-9120

Pine Swamp

Mrs. Shelby Hartzog
3789 Hartzog Ford Rd
West Jefferson, NC
(336) 877-4150

Pleasant Home

Mrs. Beatrice Young
679 Young Rd
Grassy Creek, NC 28631-
(336) 384-2257

Round Knob

Mrs. Annie Severt
3165 Cox Rd
West Jefferson, NC
(336) 877-5476

Tuckerdale

Mr. Eddie Roten
1465 Deep Ford Rd
Lansing, NC 28643-9241
(336) 384-3980

Wagoner

Mr. Irma Liddle
509 NC Highway 88 E
Jefferson, NC 28640-9318
(336) 982-2623

Warrensville

Mrs. Janie Ashley
1324 Teaberry Rd
Warrensville, NC 28693-9329
(336) 384-3131

Welcome Home

Sandy Witherspoon
2410 US Hwy 221 N
Jefferson, NC 28640
(336) 982-2322

Ashe Missionary Baptist Association

WMU Directors

Bald Mountain

Barbara Hodges
PO Box 611
West Jefferson, NC 28694-0611
(336) 246-3366

Beaver Creek

Cindy Miller
1957 Long Branch Road
Lansing, NC 28643-8847
(336) 384-2647

Buffalo, W. Jefferso

Ms. Paula Perry
280 Perry Rd
West Jefferson, NC 28694-8170
(336) 877-5516

Calvary

Mrs. Patricia Miller
265 Baldwin Rd
West Jefferson, NC 28694-9146
(336) 246-9059

Clifton

Ms. Susan Call
160 Mtn View Baptist Church Rd
Deep Gap, NC 28618-9693
(704) 265-2655

Fletcher Memorial

Mrs. Kathy Bower
PO Box 1166
Jefferson, NC 28640-1166
(336) 246-7868

Friendly Grove

Mrs. Jo Starling
215 Brook Ln
West Jefferson, NC 28694-7319
(336) 246-2091

Friendship

Mrs. Ilene Stump
225 Friendship Bapt Church Rd
Jefferson, NC 28640-9224
(336) 982-3899

Healing Springs

Mrs. Carol Johnson
3251 Old Field Creek Rd
Grassy Creek, NC 28631-9254
(336) 384-4604

Highlands Community

Mrs. Patricia Crepps
831 Roby Poe Rd
Crumpler, NC 28617-9320
(336) 982-2283

Landmark Bapt

Mrs. Kathy Mcmillan
473 Twin Hill Rd
North Wilkesboro, NC
(336) 696-4262

Laurel Knob

Mrs. Lori Hensley
3597 NC Highway 194 S
Todd, NC 28684-9434
(336) 877-4721

Liberty Grove

Mrs. Martha Brown
6036 Railroad Grade Rd
Todd, NC 28684-9230
(336) 877-4353

Midway

Mrs. Jeana Furches
792 Oakwood Rd
West Jefferson, NC 28694-
(336) 246-3710

Mission Home

Mrs. Nancy Brown
240a Earnest Howell Rd
West Jefferson, NC 28694-
(336) 877-4296

New River

Mrs. Doris Seymore
12017 Hwy 16 North
Grassy Creek, NC 28631
(336) 384-9059

Old Fields

Miss Willa D. Church
4133 Idlewild Rd
Fleetwood, NC 28626-9471
(336) 877-5180

Orion

Polly Jones
4442 Chestnut Hill Rd
Crumpler, NC 28617-9635
(910) 982-2882

Phoenix

Kim Furches
794 Oakwood Road
West Jefferson, NC 28694-8355
(336) 246-5810

Round Knob

Miss Julie Cox
221 Round Knob Church Rd
West Jefferson, NC 28694
(336) 877-1089

Tuckerdale

Mrs. Wanda Roten
1465 Deep Ford Rd
Lansing, NC 28643-9241
(336) 384-3980

Warrensville

Geraldine S. Reed
250 Le Chemain Dr
West Jefferson, NC 28694-
(336) 246-4105

Welcome Home

Debbie Pennington
420 Walters Way
Crumpler, NC 28617-9368
(336) 982-9343

Ashe Missionary Baptist Association

Ashe Baptist Income 07/01/02 - 06/30/03

	Received	Paid Out	Balance	Placed in General Fund to use for Expenses	Due to Other Fund
Contributions for:					
Camp Ground	230.00	230.00	-		-
On Missions Celebration	8,900.00	17.63	8,882.37	-	8,882.37
WMU	2,242.00	2,242.00	-	-	-
Music	204.00	204.00	-	-	-
Office Equipment	2,198.00	1,335.19	862.81	-	862.81
Hispanic Ministry					
Churches	3,657.97	13,527.91	(9,869.94)	(9,869.94)	-
Offering	3,127.48	3,127.48	-	-	-
Arturo Padilla Scholarship	500.00	1,000.00	(500.00)	(500.00)	-
Home Missions					
Churches	68,195.15	68,195.15	-	-	-
Interest Income					
All Accounts	483.31	483.31	-	-	-
Minute Books					
Churches	3,325.00	3,325.00	-	-	-
Ashe Really Cares					
Anonymous Donations	5,000.00	4,814.15	185.85	-	185.85
Baptist State Convention	6,000.00	6,000.00	-	-	-
Churches	2,000.00	-	2,000.00	-	2,000.00
Transferred from ARC	9,504.48	9,504.48	-	-	-
Other Income					
Anonymous Donations	1,685.00	-	1,685.00	-	-
Refund for overpayment of 941 tax	132.51	132.51	-	-	-
Sales tax refund	144.25	144.25	-	-	-
Challenge 2000 acct closed	200.00	200.00	-	-	-
Christian Action League	990.48	350.00	640.48	-	640.48
totals	118,719.63	114,633.06	(6,660.80)	-	12,571.51

ASHE MISSIONARY BAPTIST ASSOCIATION

PROPOSED BUDGET FOR 2003-2004

	2002-2003 Approved Budget	2002-2003 Actual Expenses	2003-2004 Proposed Budget
I. EDUCATION AND PROMOTION			
1. Sunday School	\$ 500.00	\$ 0.00	\$ 500.00
2. Discipleship Training	300.00	110.17	300.00
3. Brotherhood	400.00	0.00	400.00
4. WMU	600.00	3,465.54	1,000.00
5. Church Music	1,200.00	1,316.83	1,200.00
6. Vacation Bible School	900.00	855.47	900.00
7. Evangelism	1,200.00	0.00	800.00
8. Key Leadership	400.00	252.42	500.00
9. Association Youth	1,200.00	26.27	1,200.00
10. Seminary Extension	2,000.00	0.00	1,000.00
SUBTOTAL	8,700.00	6,026.70	7,800.00
II. ASSOCIATIONAL OFFICE			
1. Office Equipment	1,000.00	2,765.77	1,000.00
2. Printing and Supplies	3,700.00	4,031.48	4,000.00
3. Postage/Mailing	2,500.00	1,921.03	2,500.00
4. Associational Calendars	400.00	400.00	400.00
SUBTOTAL	7,600.00	9,118.28	7,900.00
III. SALARIES AND ALLOWANCES			
1. Director of Missions			
(a) SSI / Medicare	3,032.00	4,182.00	4,760.00
(b) Retirement	2,400.00	2,400.00	2,400.00
(c) Health Insurance	3,060.00	3,885.00	4,500.00
(d) Utilities "50%"	1,550.00	1,016.62	1,150.00
(e) Parsonage Housing Allowance	7,200.00	7,200.00	7,200.00
(f) Parsonage Liability Insurance	475.00	475.00	475.00
(g) Net wages	21,918.00	20,476.88	20,735.40
2. Office Assistant / Treasurer	13,500.00	13,017.39	14,839.40
(a) Employee Health Insurance	2,256.00	1,880.00	2,256.00
3. Clerk	381.10	115.83	381.10
(a) Reimbursement for travel	100.00	0.00	100.00
4. Employee Taxes	1,725.00	2,429.99	1,400.00
5. Training	100.00	225.00	100.00
SUBTOTAL	57,697.10	57,303.71	60,296.90
IV. PARSONAGE			
1. Insurance Premium	550.00	475.00	550.00
2. Building Repair and Property Maintenance	2,500.00	1,722.04	2,500.00
3. Utilities for Parsonage	2,000.00	2,191.23	2,700.00
SUBTOTAL	5,050.00	4,388.27	5,750.00
V. MISCELLANEOUS	500.00	613.54	700.00
VI. HISPANIC MINISTRY	18,000.00	16,655.39	14,000.00
VII. ASHE REALLY CARES	9,398.00	9,647.87	7,500.00
VIII. BAPTIST CAMPGROUND	0.00	1,936.38	2,000.00
TOTAL	\$ 106,945.10	\$ 103,753.76	\$ 105,946.90

* Notations:

WMU offset by monies received for Ladies Conference

Music offset by donations to Associational Choir

Employee taxes are budgeted for 2004 for only the Secretary/Treasurer & Clerk

All overages of the 2003 budget were paid by anonymous donation/special fund

Ashe Missionary Baptist Association

Treasurer's Report for the Ashe Baptist Association 07/01/02 – 06/30/03

Income:

On hand last report (July 1, 2002)	\$37,102.26
Received	<u>\$118,719.63</u>

Balance On Hand & Received **\$155,821.89**

Disbursements:

ARC (offset by BSC, Churches, & Anonymous Donations)	\$20,318.63
Arturo Padilla Scholarship (offset by \$500 donation)	\$1,000.00
CAL of NC (offset by donations)	\$350.00
Campground (offset by special funds & donations)	\$1,936.38
Clerk & Treasurer	\$313.83
Director of Missions – Benefits & wages	\$39,635.50
Discipleship Training	\$110.17
Employer taxes	\$1,242.26
Hispanic Ministry -love offering & supplies (offset by offering & donations)	\$16,655.39
Insurance on Parsonage	\$475.00
Key Leadership Conference	\$252.42
Minute Books	\$2,266.41
Miscellaneous	\$613.54
Music Department	\$1,316.83
Office Equipment	\$2,765.77
On Mission Celebration (offset by donations)	\$17.63
Parsonage Repairs & Maintenance	\$1,722.04
Postage / Mailing	\$1,921.03
Printing & Supplies	\$4,031.48
Secretary/Treasurer wages	\$13,017.39
Secretary/Treasurer allowance for health insurance	\$1,880.00
Training (offset by office funds)	\$225.00
Utilities (Internet/phone line, Office phone, ½ Electric, & ½ Heating fuel)	\$2,191.23
VBS Expense	\$855.47
WMU (offset by ticket sales & donations)	\$3,465.54
Youth	\$26.27
Total Expenses	\$118,604.94

BALANCE ON HAND (June 30, 2003) **\$37,216.95**

Ashe Missionary Baptist Association

Total Income Received by Churches

July 1, 2002 - June 30, 2003

Church Name	Year-To-Date	Church Name	Year-To-Date
APPLE GROVE	100.00	MOUNT OLIVE	1,300.00
BALD MOUNTAIN	4,400.00	NEW RIVER	1,728.96
BEAVER CREEK	1,500.00	NORTH BEAVER	2,100.00
BIG FLATTS	600.00	OAK HILL	280.00
BIG LAUREL	420.00	OBIDS	600.00
BLUE RIDGE	500.00	OLD FIELDS	1,500.00
BRISTOL	3,828.88	ORION	1,290.04
BLUFFALO	600.00	PEAK VALLEY	200.00
CALVARY	100.00	PHOENIX	1,114.67
CLIFTON	1,091.72	PILOT MOUNTAIN	312.18
FARMER MEMORIAL	0.00	PINE SWAMP	150.00
FLETCHER MEMORIAL	13,745.11	PLEASANT HOME	2,701.70
FRIENDLY GROVE	3,391.63	PLEASANT VALLEY	0.00
FRIENDSHIP	4,282.38	PROSPERITY	0.00
GLENDALE SPRINGS	3,060.00	ROUND KNOB	929.00
GRASSY CREEK	660.00	TRINITY	991.00
HEALING SPRINGS	1,776.59	TUCKERDALE	1,500.00
LANDMARK	1,600.00	WAGONER	900.00
LAUREL KNOB	1,916.92	WARRENSVILLE	2,400.00
LIBERTY GROVE	2,000.00	WELCOME HOME	1,736.61
LITTLE HELTON	500.00	Highlands Community	0.00
MIDWAY	2,500.00	Hispanic Mission	3,127.48
MISSION HOME	416.65		

Total 73851.52

Ashe Missionary Baptist Association

Key Leader Nominations 2002-2003

These names are respectfully submitted by the Nominating Committee of the Ashe Baptist Association in accordance with Article V: Section 7 of the Constitution and By-Laws.

ASSOCIATIONAL CLERK	REV. ALAN AMBROSE
YOUTH DIRECTOR	MR. FRED WALTERS
BROTHERHOOD DIRECTOR	MRS. LINDA BLACKBURN
DISCIPLESHIP TRAINING DIRECTOR	MS. WILLA DEAN CHURCH
EVANGELISM CHAIRPERSON	MR. JERRY POWERS
MODERATOR	MR. DANIEL PUGH
MUSIC DIRECTOR	MRS. FRANCES BLEVINS
SEMINARY EXTENSION DIRECTOR	REV. JIM KETNER
WMU DIRECTOR	REV. ALLEN HUFFMAN
SUNDAY SCHOOL DIRECTOR	
DEACON MINISTRY DIRECTOR	

These names can be approved by the Executive Committee during April 2003, and can attend the Key Leadership Conference at Ridgecrest.

Ashe Missionary Baptist Association

ORGANIZATIONAL OFFICERS

MODERATOR
VICE-MODERATOR
TREASURER
CLERK

MR. JERRY POWERS
MR. JOE BROWN
MRS. TRISH CHURCH

ASSOCIATIONAL ADMINISTRATIVE COMMITTEES

COMMITTEE ON NEW CHURCHES

1 YR.	PASTOR #1	REV. JOHNNY HUFFMAN
2 YRS.	PASTOR #2	REV. LARRY POWERS
2 YRS.	PASTOR #3	REV. KEITH ELLEDGE
1 YR.	LAY-PERSON #1	MRS. WILLIE LOU DENNY
1 YR.	LAY-PERSON #2	MS. SALLY WALTERS
2 YRS.	LAY-PERSON #3	MR. EDD HARLESS

PROGRAM COMMITTEE:

1 YR.	MEMBER #1	MRS. SHERRY SEVERT
1 YR.	MEMBER #2	REV. DAVID GRINNELL
1 YR.	MEMBER #3	MR. DWAYNE POLLARD
2 YRS.	MEMBER #4	MRS. TRISH CHURCH
2 YRS.	MEMBER #5	MRS. BRONDA ELLIOTT

NOMINATING COMMITTEE:

3 YRS.	MEMBER #1	MR. TERRY HARTZOG, <i>CHAIRPERSON</i>
3 YRS.	MEMBER #2	REV. JIM KETNER
1 YR.	MEMBER #3	MS. THELMA HOWELL
1 YR.	MEMBER #4	MR. FRED WALTERS
1 YR.	MEMBER #5	MRS. PAULA PERRY

ASSOCIATIONAL CAMP BOARD OF DIRECTORS:

1 YR.	MEMBER #1	MR. LARRY RICHARDSON
1 YR.	MEMBER #2	MRS. LINDA BALL
2 YRS.	MEMBER #3	MR. EDD REED
2 YRS.	MEMBER #4	MR. LUCIAN JORDAN
2 YRS.	MEMBER #5	MRS. ANN ELDTRETH
2 YRS.	MEMBER #6	MR. DAVID STIDHAMS
1 YR.	PASTOR #1	REV. JOHN CRAWFORD
2 YRS.	PASTOR #2	REV. JOHNNY GOODMAN, <i>CHAIRMAN</i>
2 YRS.	PASTOR #3	REV. DAVID JONES

MISSIONS COMMITTEE:

	SUNDAY SCHOOL DIRECTOR	REV. JIM KETNER
	DISCIPLESHIP TRAINING DIRECTOR	MRS. LINDA BLACKBURN
	BROTHERHOOD DIRECTOR	MR. FRED WALTERS
	WMU DIRECTOR	MRS. FRANCES BLEVINS
	MUSIC DIRECTOR	MR. DANIEL PUGH
3 YRS.	PASTOR #1	REV. ALLEN HUFFMAN
3 YRS.	PASTOR #2	REV. BILLY JOE BLEVINS

Ashe Missionary Baptist Association

Missions Continued

MODERATOR
ASSOCIATIONAL MISSIONARY

MR. JERRY POWERS
REV. DAVID BLACKBURN

ORDINATION COMMITTEE:

3 YRS.	MINISTER #1	REV. DEAN WATSON
1 YR.	MINISTER #2	REV. JEFF VOGLER
1 YR.	MINISTER #3	REV. EARL ROTEN
1 YR.	MINISTER #4	REV. LAWRENCE GOODMAN
2 YRS.	MINISTER #5	REV. KEITH WAGONER

EVANGELISM COMMITTEE:

3 YRS.	MEMBER #1	REV. LONNIE JONES
3 YRS.	MEMBER #2	MR. JOHN BURKE
3 YRS.	MEMBER #3	MRS. PEGGY POWERS
1 YR.	MEMBER #4	MS. WILLA DEAN CHURCH, <i>CHAIRPERSON</i>
2 YRS.	MEMBER #5	REV. JACK PUGH

CONSTITUTION AND BY-LAWS COMMITTEE:

1 YR.	MEMBER #1	MR. CHARLES KING
1 YR.	MEMBER #2	REV. BILLY JOE BLEVINS
1 YR.	MEMBER #3	MR. JOE COCKERHAM
2 YRS.	MEMBER #4	MR. ALLEN NEAVES
2 YRS.	MEMBER #5	REV. DEAN WATSON

PROPERTIES COMMITTEE:

1 YR.	MEMBER #1	MR. C.C. POE
2 YRS.	MEMBER #2	MR. TIM WATSON
2 YRS.	MEMBER #3	REV. J.C. DARNELL

FINANCE COMMITTEE:

1 YR.	MEMBER #1	MR. BOB NEAVES, <i>CHAIRMAN</i>
1 YR.	MEMBER #2	MRS. KATHLEEN TURNMIRE
1 YR.	MEMBER #3	MRS. BRENDA WALTERS
2 YRS.	MEMBER #4	MRS. POLLY MARSH
2 YRS.	MEMBER #5	REV. JACK MILLER
	TREASURER	MRS. TRISH CHURCH

ASSOCIATIONAL YOUTH COMMITTEE:

3 YRS.	MEMBER #1	MRS. VICKIE MOORE
3 YRS.	MEMBER #2	MRS. DONNA POLLARD
3 YRS.	MEMBER #3	REV. LARRY POWERS
1 YR.	MEMBER #4	MR. STEVE VIERS
1 YR.	MEMBER #5	MRS. GERRI VOGLER
2 YRS.	MEMBER #6	MR. JOHN ELLEDGE
3 YRS.	PASTOR #1	REV. CHRIS PARRIS
3 YRS.	PASTOR #2	REV. RICK MILLER
2 YRS.	PASTOR #3	REV. ALAN AMBROSE, <i>CHAIRPERSON</i>

Ashe Missionary Baptist Association

SEMINARY EXTENSION COMMITTEE:

3 YRS.	MEMBER #1	REV. ROGER NEWTON
1 YR.	MEMBER #2	REV. JACK PUGH
1 YR.	MEMBER #3	REV.
1 YR.	MEMBER #4	MR. TIM CHURCH
2 YRS.	MEMBER #5	REV. JEFF VOGLER

ASSOCIATIONAL TRUSTEES;

MEMBER #1	MR. GLENN MILLER
MEMBER #2	MR. EDD HARLESS
MEMBER #3	MR. LLOYD WITHERSPOON
MEMBER #4	MR. RALPH DAVIS, <i>CHAIRPERSON</i>
MEMBER #5	MR. BURL CARLTON

ASSOCIATIONAL HISTORIAN: REV. BILL BALLOU

ASSOCIATIONAL MUSIC COMMITTEE:

3 YRS.	MEMBER #1	MRS. ELAINE COX
1 YR.	MEMBER #2	REV. CHUCK CALL
1 YR.	MEMBER #3	MR. SCOTT PRIVETTE
2 YRS.	MEMBER #4	REV. WAYNE OSBORNE
3 YRS.	MEMBER #5	MR. DANIEL PUGH, <i>CHAIRMAN</i>

ASSOCIATIONAL ARC COMMITTEE:

DIRECTOR	MRS. PAT MILLER
MEMBER #1	REV. LARRY POWERS
MEMBER #2	MRS. MARY ALICE WITHERSPOON
MEMBER #3	REV. JIM KETNER
MEMBER #4	MR. GLENN SOUTH
MEMBER #5	MR. BOBBY HAMBY

ASSOCIATIONAL HISPANIC COMMITTEE:

MEMBER #1	MR. ENRIQUE SARALEGUI (HANK)
MEMBER #2	MRS. TONI SARALEGUI
MEMBER #3	REV. LAWRENCE GOODMAN
MEMBER #4	MR. BOB NEAVES
MEMBER #5	MR. JESUS PADILLA, JR.
MEMBER #6	REV. STEVE LEASHOMB
MEMBER #7	REV. JESUS PADILLA

Ashe Baptist Missionary Association

REPORT for 2003 BOOK of REPORTS

OFFICE of ANNUITY

The last three years have indeed been challenging for participants in the Annuity Board retirement plans. During a time that climaxed the worst three-year stock market cycle since 1941 many of our retirement participants have been challenged to look more carefully and monitor more closely their asset allocation with a determined focus on their long-term retirement goals. AB Funds Trust through the Annuity Board has continued to perform at or above respective bench marks in the equity and bond investment industries despite volatile market conditions.

In an effort to meet constituency needs the Capital Preservation Fund was offered as a 14th investment choice on April 1, 2003. The fund seeks to maximize current income while seeking to maintain a stable value per share. The crediting rate is reset quarterly, is net of all fees and will be announced at least two weeks prior to the quarter's end. The fund is suitable for investors who want to preserve capital and are seeking higher current income than a money market fund over most time periods.

The continuing national health crises characterized by increases in drug costs, provider expenses, consumer demand, and government regulation tops the list in fueling rising health care costs. General inflation and industry litigation fees have also added to the costs. The Annuity Board continues to seek ways to provide affordable health care products. New health initiatives/plans are under consideration and will be available on January 1, 2004.

As a result of these escalating costs for medical insurance, too many of our churches have decided they can not provide this coverage as a benefit for their ministers/church employees. Unfortunately, those who labor under the burden of a "pay package" have seen an enormous erosion of their disposable income. We continue to encourage churches to provide adequate benefits (insurance coverage, retirement, and social security offset) separate from salaries for their ministers and staff and to structure/administer compensation that takes full advantage of the tax laws. The 2002 SBC Compensation Study has proved to be a very valuable resource in assisting church leaders as they strive to provide fair and equitable compensation for those whom God has called to provide spiritual leadership to our Baptist churches across the state of North Carolina from Manteo to Murphy.

The relief ministry through the Annuity Board continues to provide assistance to those needy, retired ministers and to their widowed spouses. Presently, 386 North Carolinians are being helped by the Adopt An Annuitant and Relief Ministries.

As of June 30, 2003, 61% (2,326) of our NC churches were actively participating in the retirement plan, and a record number of 2,879 were receiving benefits. Of course, our goal is to have all of our churches actively participating in the retirement plan provided by the Annuity Board of the SBC.

In closing, we remain committed to serve all of our churches, ministers, and other church employees. For more information related to products or services, call the Baptist State Convention of NC at 1.800.395.5102 extensions 171 or 174, visit our Web site at www.bsnc.org, call the Annuity Board at 1.800.262.0511, or visit the Annuity Board Web site at www.absbc.org.

Johnny E. Ross
Senior Consultant, Annuity

BAPTIST STATE CONVENTION OF NORTH CAROLINA

REPORT OF PARTICIPANTS FOR WHOM CHAP CONTRIBUTIONS WERE RECEIVED DURING THE 3 MONTHS
THIS REPORT DOES NOT INCLUDE STATE CONVENTION MATCHING AND PROTECTION SECTION FUNDS

200304 THROUGH 200306

ASHE

ST	ASSN	ER NO.	EMPLOYER	CITY	PARTICIPANT NAME	POSITION	ER PHONE
NC	ASHE	320004	ASHE BAPTIST ASSOCIATION	JEFFERSON	BLACKBURN, DAVID P	DIRECTOR OF MISSIONS	3362465631
NC	ASHE	320401	BALD MOUNTAIN BAPTIST CHURCH	W JEFFERSON	AMBROSE, ALAN A	MINISTER OF YOUTH	3368771550
NC	ASHE	320401	BALD MOUNTAIN BAPTIST CHURCH	W JEFFERSON	AMBROSE, PENNY L	OFFICE PERSONNEL	3368771550
NC	ASHE	320401	BALD MOUNTAIN BAPTIST CHURCH	W JEFFERSON	GOODMAN, RICHARD L	PASTOR	3368771550
NC	ASHE	320403	BEAVER CREEK BAPTIST CHURCH	TODD	GOODMAN, JOHNNY L	PASTOR	3369823524
NC	ASHE	320407	BRISTOL BAPTIST CHURCH	JEFFERSON	BLEVINS, BILLY J	PASTOR	3369823599
NC	ASHE	320408	BUFFALO BAPTIST CHURCH	W JEFFERSON	WATSON, JEFFERY D	PASTOR	3368771694
NC	ASHE	320410	CLIFTON BAPTIST CHURCH	WARRENSVILLE	CALL, CARLOS L	PASTOR	7043856340
NC	ASHE	320445	FLETCHER MEMORIAL BAPTIST CHURCH	JEFFERSON	VOGLER, JEFFERY K	PASTOR	3362469513
NC	ASHE	320411	FRIENDSHIP BAPTIST CHURCH	JEFFERSON	GRINNELL, DAVID L	PASTOR	9199822080
NC	ASHE	320411	FRIENDSHIP BAPTIST CHURCH	JEFFERSON	PARRIS, CHRISTOPHER D	MINISTER OF YOUTH	9199822080
NC	ASHE	320412	GLENDALE SPRINGS BAPTIST CHURCH	W JEFFERSON	ELLEGE, KEITH N	PASTOR	3369829120
NC	ASHE	325309	HIGHLANDS COMMUNITY CHURCH	JEFFERSON	WITHERSPOON, JOHN S	PASTOR	3369824310
NC	ASHE	320416	LAUREL KNOB BAPTIST CHURCH	TODD	RASH JR, JAMES O	PASTOR	9163844374
NC	ASHE	320444	MIDWAY BAPTIST CHURCH	W JEFFERSON	LEASHOMB SR, STEVEN J	PASTOR	3362462012
NC	ASHE	320421	MISSION HOME BAPTIST CHURCH	FLEETWOOD	HODGES, ROBERT D	PASTOR	3368775571
NC	ASHE	320423	NEW RIVER BAPTIST CHURCH	GRASSY CREEK	JONES JR, DILLARD W	PASTOR	3363842872
NC	ASHE	320429	PHOENIX BAPTIST CHURCH	LANSING	ASHLEY, KATHRYN T	CUSTODIAL PERSONNEL	3363842185
NC	ASHE	320429	PHOENIX BAPTIST CHURCH	LANSING	OSOWITT, ELLIOTT	PASTOR	3363842185
NC	ASHE	320450	ROUND KNOB BAPTIST CHURCH	WEST JEFFERSON	PUGH, HOWARD J	PASTOR	3368775476
NC	ASHE	320440	WARRENSVILLE BAPTIST CHURCH	WARRENSVILLE	OSBORNE, DONALD W	PASTOR	3363843044
ASHE	TOTAL	ERS	17	PARTICIPANTS		21	

Ashe Missionary Baptist Association



All Services Free & Confidential
(336) 248-4100 Helpline
(666) TLC FOR U

July 26, 2003

116 Faw Roland Street
P.O. Box 1572
Jefferson, NC 28640

To the Ashe Baptist Association

The Ashe Pregnancy Care Center (affiliated with Heartbeat International and the North American Mission Board) is located at 116 Faw Roland Street, PO Box 1572, Jefferson, NC 28640. Our phone number is 336.846.4100.

Our board consists of Miss Jodi Burke, Mrs. Melissa Goodman, Mrs. Carol Hertsoc, Mrs. Donna Kelley, Rev. Elliott Osowitz, and Mrs. Kimi Shelton.

This year we are serving 80+ clients each month. We are thrilled to report we are consistently assisting many Spanish families. This is a new area and we are excited to help this important part of Ashe County's population. Two families were directed to adoption agencies and are waiting for their babies to be born. One woman placed her baby for adoption in a Christian home. We sent out 10 packets of adoption information to prospective Christian families. We have had over 100 salvations since 1995, many reassurances and once again we have clients who are now in church. Through the work of the APCC there are 68 babies in our county that would not have been born had the APCC not been here. Although we gave the truth to several of our clients and their families, we lost several babies to the abortion mortuaries. Abortion is still considered the "quick fix" to a crisis pregnancy.

We now have our Memorial for the Unborn at Bald Mountain Baptist Cemetery. This already has touched many lives including several men who dealt with abortion in their past. Now we are praying for a memorial stone to place the babies' names on as a permanent memorial. We also have an ultrasound machine which was donated by the Medical Missions Ministry of Ashe.

We are exploring the possibility of a top-end thrift store with handmade crafts as an auxiliary under the APCC to help us with consistent financial support.

We are Changing Lives and Saving Lives one at a time. Our desire is that each client comes to know Jesus Christ as their Savior and will find a Bible believing church where they can grow in the love of Christ.

Respectfully submitted,

Peggy Hoefl
Director

Vera Zopic
Admin. Ass't.

Kristina Worrell
Support Services

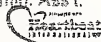

Ashe Missionary Baptist Association

Ashe Really Cares 2002-2003



Humbled and honored are words to express how I feel to be able to serve God and the churches of the Ashe Baptist Association. I'm very excited to report to you and share some things about the work that has been happening at Ashe Really Cares. This past year we were privileged to share the love of Christ by helping folks from every walk of life with the physical needs and we pray that we have made a difference in their spiritual lives. We encounter many situations that will humble your heart and others that will leave you with no other choice but to cry and share their burdens. We have folks tell us that at times they would not have had enough food to make it through another day if it had not been for the ARC. Words are good but it is the work that each child of God does that others see the love that God has for them. Each church and individual does a very big part of God's work at Ashe Really Cares by their faithful financial support and their earnest prayers.

The past year we have given out 2,786 food boxes which served 6,661 individuals. We had 171 new clients to come to us for help. We received 27,466 pounds of food from the Second Harvest Food Bank in addition to all of the food from churches and individuals as well as food from two grocery stores.

We have been privileged to share Bibles with the folks that come in to the ARC that do not own one. We also have been able to send several referrals to churches and pray with those that God sends our way.

We would like to thank every church and individual that supports the ARC. Without that support we would not be able to share Christ and His love with everyone that comes in for help. Please pray that God will use the ARC to reach souls for His kingdom.

Respectfully Submitted

Pat Miller , Director
Ashe Really Cares

Ashe Missionary Baptist Association

ASHE REALLY CARES FINANCIAL REPORT JULY 1, 2003 To JUNE 30, 2003

DEPOSITS TO ARC

Blue Ridge	200.00
Buffalo	210.00
Chestnut Hill	100.00
Clifton	250.00
Fletcher Memorial	115.00
Friendship	1200.00
Glendale Springs	600.00
Healing Springs	162.75
Huffman and Huffman	1200.00
Laurel Knob	896.41
Liberty Grove	500.00
Ministerial Association	196.00
Mission Home	450.00
Mt. Olive	260.00
Mt. Jefferson	1200.00
New River	1201.74
North Beaver	600.00
Oak Hill	100.00
Obids	1350.00
Round Knob	929.00
Smethport	650.00
South Fork	112.00
Tuckerdale	125.76
Warrensville	225.45
Individual Donations	3199.00
FEMA	<u>2475.00</u>

TOTAL ARC DONATIONS \$18,508.11

OTHER DEPOSITS: ABA

Baptist State Convention (Hunger Fund)	6000.00
Anonymous	5000.00
Friendly Grove	1100.00
Mt.Olive	150.00

EXPENSES:

ARC Mobile	424.78
Bank Charges	92.05
Electric Bill	1873.43
Expenses	225.67
FEMA	4008.32
Food	218.88
Insurance	469.00
Medical	53.00
Medicine	304.95
Miscellaneous	21.83
Oil Bill	150.43
Phone	449.55
Postage	37.00
Reimbursement	107.05
Rent	5400.00
Room (Homeless)	339.46
Supplies	40.00
Vehicle	50.03
Wages	9,504.48
Water	<u>264.00</u>

TOTAL EXPENSES \$23,953.91

Note: Special Food Donations:
Midway Baptist and New River, both
donated \$1,200 in Food Purchases
and Beaver Creek Baptist Church
gave \$295 in cash that is included
in the Individual Donations.

ASHE REALLY CARES

BALANCE ON HAND 6/30/03
\$6,560.62

Respectfully Submitted,
Terri Shatley, Treasurer, ARC

Ashe Missionary Baptist Association

Ashe Baptist Campground Report

The Campground has been used or is booked every week end from April to October. Churches, groups and family reunions use this facility to fellowship with each other and with God. Sometimes cancellations do occur. Call the office for reservation. Reservations can be made for 2004 on January 1, 2004 by Ashe Baptist Churches only. After April 1 anyone can book the campground. Some week days have been booked by out of town folks at a cost of \$10 per night and \$5 for each night if they stay for more than one night.

Our insurance for the campground is \$1,900. Other costs include the electric, phone bill, maintenance and repairs. This year a new electric service had to be installed and a new water pressure tank was installed. If your church does not give to the campground fund please consider supporting this worthy cause. Funds may be mailed to Ronnie Hopkins, Treasurer at 919 Black Bear Inn Road, West Jefferson, NC 28694.

Special thanks to Mr. Ronnie Hopkins as treasurer, Tim Church as Water Monitor, Sister Ann Eldreth who checks to see that the Mattie Parsons Building is clean after each Church uses it, Jack Eldreth who does light maintenance, and to our Churches for mowing and for doing other repair projects that are needed. Without your help we cannot operate the camp.

We invite you to use the camp. Go our and enjoy these nine acres that God has given to us.

Respectfully Submitted,

Rev. Johnny Goodman,
Chairman, Campground Committee

Ashe Missionary Baptist Association

FINANCIAL REPORT ASHE BAPTIST SUMMER CAMP JULY 1, 2002 - JUNE 30, 2003

RECEIPTS:

Bald Mountain Baptist Church	240.00
Big Flatts Baptist Church	5.00
Big Laurel Baptist Church	65.00
Blue Ridge Baptist Church	200.00
Bristol Baptist Church	50.00
Clifton Baptist Church	50.00
Friendly Grove Baptist Church	200.00
Friendship Baptist Church	500.00
Grassy Creek Baptist Church	180.00
Laurel Knob Baptist Church	50.00
Liberty Grove Baptist Church	300.00
Mission Home Baptist Church	287.50
Mount Olive Baptist Church	75.00
New River Baptist Church	500.00
North Beaver Baptist Church	100.00
Pleasant Home Baptist Church	100.00
Round Knob Baptist Church	100.00
Tuckerdale Baptist Church	325.00

Ashby/Roten Reunion	150.00
Cash Unknown	35.00
Taylor Reunion	40.00
Billy K. Church	58.00
Pinkie Cochran	40.00
Sylvia Roark	20.00
Skyline Telephone	49.64
Goodman Reunion	25.00
Sherry Goodman	50.00
Ashe Baptist Association	270.00
Marie Jordan	100.00
The Chapel of the Cross	200.00

TOTAL RECEIPTS: \$4365.14

DISBURSEMENTS:

Blue Ridge Electric	1672.48
Skyline Telephone	399.83
Ann Eldreth	1170.00
Jefferson Rent-all	239.82
Ashe County Builders Supply	197.25
Rose's Stores	213.48
Barr Insurance Agency	1485.38
Jack Eldreth	176.00

TOTAL DISBURSEMENTS: \$5554.24

BALANCE ON HAND: \$180.82

Please mail all of your contributions to
Ashe Baptist Summer Camp
c/o Ronnie Hopkins
919 Black Bear Inn Rd.
West Jefferson, NC 28694

Note:
The camp was in need of a few repairs this past year and had insufficient funds to pay for them as well as the remaining balance of the liability insurance - the Executive Committee approved for these amounts to be paid out of the ABA General fund with a total of \$1706.38 paid out.



Baptist Children's Homes of North Carolina

Baptists make a difference... This summer Baptist Children's Homes had a very special guest on the Mills Home campus in Thomasville. Many Baptists will remember Patricia Sutherland. She has shared her story at multiple state conventions, and her life has been shared in *Charity & Children* on a couple of occasions. Patricia is a beautiful young woman and a rising senior at Toccoa Falls College in northern Georgia. Looking at Patricia today, you would not recognize her as the same little girl who came to Baptist Children's Homes 11 years ago.

As a young child she lived with abusive, alcoholic and drug-addicted parents who forced her to lie about their abuse. The little girl was threatened with a pistol held to her head and made to sleep on cold hardwood floors. Her abuse and neglect were compounded by a severe medical condition. Because her parents were unable to properly care for Patricia, she went months at a time without the daily medication she so desperately needed.

Then one day, Patricia found the security she had longed for at our Broyhill Home in Clyde. But even at Broyhill Home her life wasn't easy. Patricia has Turner's syndrome, a condition affecting her balance and coordination and stunting her growth. Because she was awkward and clumsy, other children made fun of her at school. But her physical problems only seemed to make her stronger.

While at Mills Home this summer, Patricia was asked to share her story with the girls on campus. She boldly assured them that God has a plan for their life. But then she challenged the girls by telling them it is their choice. They can put their past behind them and trust God and follow His lead, or they can wander through life lost.

Because of your help, children like Patricia are rescued from the jaws of hopelessness and despair, set on solid ground, supported by loving Christian men and women, and are given hope so they can realize their dreams – dreams that at one time in their lives, they could never imagine were possible.

Baptists Respond to Needs Donating Towels, Bedding and Food. If you ask North Carolina Baptists for help, expect them to provide in a big way. When the word went out to North Carolina's WMU that Baptist Children's Homes needed towels and washcloths, hundreds of women in churches across the state provided them. Towels and washcloths flooded in to all BCH locations. When Baptists learned that pillows and sheets were needed in BCH cottages, an avalanche of bedding poured in. And BCH's first statewide food roundup is bringing great enthusiasm and response.

14,640 Baptists Pray for North Carolina Children. More than one hundred BCH children and staff presented the Chain of Prayer at the 172nd Baptist State Convention in Winston-Salem. The chain consisted of 14,640 strips of brightly colored paper inscribed with the written prayers of North Carolina Baptist men, women, and children. Each prayer made up an individual link in the Chain of Prayer. The effort was a BCH initiative and was promoted in North Carolina Baptist churches. The Chain of Prayer united thousands of people and represented their belief in the power of God to meet the needs voiced in the prayers.

BCH Hosts National Child Care Executive Meeting. BCH president Michael C. Blackwell and Baptist Children's Homes of North Carolina hosted the fifty-fifth annual meeting of the Baptist Child Care Executives April 22-24 in Greensboro. Directors and other top management of Baptist child care agencies representing as many as 19 states attended the annual meeting. The conference serves as a time of fellowship and continuing education for participants. A highlight took place Wednesday evening with "pig-pickin' in Mayberry" at Mills Home in Thomasville. Children and staff recreated the sights and sounds of the popular sixties television program *The Andy Griffith Show*.

Ashe Missionary Baptist Association

Historic Ice Storm Wreaks Havoc. Mills Home in Thomasville, BCH's oldest facility and flagship campus, suffered major damage due to one of the worse ice storms to ever hit the Piedmont. The cost due to the loss, cleanup and repairs reached tens of thousands of dollars. No injury or harm came to the children and staff. Duke Power called the ice storm the worst in its 100-year history. Parts of the campus remained without electricity for as long as five days. Baptists from across the state sent funds and relief groups to aid in the clean-up efforts reducing the storm's economic effects.

North Carolina Baptist Church Donates Property and \$100,000 to Help Build a New Group Home for Developmentally Disabled Adults. Asheville's Calvary Baptist Church dedicated property they donated to Baptist Children's Homes and presented \$100,000 to help construct the Alverta Bolick Home for developmentally disabled adults on June 8, 2003. The financial gift was made possible through the generosity of the late Alverta Bolick. The group home will be built adjacent to the church and provide a home for six residents.

Baptist Children's Homes Faces Serious Financial Challenges. This year, Baptist Children's Homes took necessary actions to offset further economic hardships. With an overwhelming decline in income and a projected budget deficit of \$4 million for fiscal 2003-2004, BCH cut the 2003-2004 budget (effective October-1, 2003). The cuts resulted in the closing of one or more cottages in four of BCH's Family Service Areas, the closing of Baptist Maternity Home in Asheville, the elimination of the agency's Intensive Family Preservation Services, and a reduction of 68 and one half budgeted positions. (Due to positions currently vacant and the reassignment of some staff, the actual net loss of people was 31.)

BCH...Focused on the Future. Despite the trying times, Baptist Children's Homes continues to be committed to providing only the highest quality of service. Children who come through BCH's doors continue to receive an abundance of love, care and healing. A dedicated staff serves and gives of themselves sacrificially. The lives of children and families are worth every effort. Although facing critical financial times, BCH holds true to its mission of *"helping hurting children... healing broken families."*

The support of North Carolina Baptists through the Thanksgiving Offering, Cooperative Missions giving, church and individual gifts, memorials, honors, and estate gifts enables BCH to provide care for more than 2000 children through our locations across the state. *Thank you, North Carolina Baptists, for your continued prayers and support. We could not do what we do without you.*

Michael C. Blackwell, President
James D. Goldston, III, Board of Trustees Chair
Fall 2003

Meeting the
Challenges of
Health Care

2003 Report to the Associations



BAPTIST HOSPITAL AND NORTH CAROLINA BAPTISTS: EXTENDING THE HEALING TOUCH OF CHRIST

North Carolina Baptist Hospital admitted its first patient on May 30, 1923, culminating a vision of the Baptist State Convention to extend the healing ministry of Jesus Christ. Eighty years later, in 2003, we remain firmly committed to the original mission of providing the highest quality medical care marked by excellence, integrity, innovation, and compassion consistent with the teachings of Christ. This report highlights our partnership in missions with North Carolina Baptists.

BAPTIST BENEVOLENT CARE FUND

The Convention established the annual Mother's Day Offering in 1924 to help patients in financial need pay their hospital bills, to lift heavy burdens in the name of Jesus Christ and his love. Since that time every dollar of every gift has been used for that purpose—caring for children like Haleigh in her battle with cancer, and adults like Wade and Vickie. You have made a tremendous difference in their lives and many others just like them. Please read their inspiring stories of thankfulness in the new Mother's Day Offering web site (www.ncbhmothersday.org). *Thank you*, North Carolina Baptists, for giving \$600,372 to this ministry in 2002!

SCHOOL OF PASTORAL CARE

The fruits of Cooperative Giving by North Carolina Baptists are evidenced in life-changing ministries of the School of Pastoral Care. Our mission is "to provide ministries of growth, hope, and healing in the Spirit of Christ." *Thank you*, North Carolina Baptists, for extending the healing reach of Christ to thousands of hurting people through our ministries.

Baptist Hospital CareNet Counseling Centers, our Department of Pastoral Counseling, annually provides over 24,500 hours of counseling at 22 locations across our state. This ministry brings emotional and spiritual healing, consistent with the compassion of Christ, to those who have been broken. Our counselors are licensed professionals with deeply held personal faith. They extend the ministry of churches, receiving many referrals from Baptist pastors on behalf of church members who are hurting. Approximately 40% of our counseling hours are provided to Baptists.

The Center for Congregational Health has continued to develop vital ministries. Nearly 600 church leaders received training in the past year through the Center's programs of *leadership development*. "The Pastor as Spiritual Guide" and "Young Leaders" programs have proven to be highly beneficial for N.C. Baptist ministers, deepening their faith as spiritual leaders for their churches. Approximately 25 churches per month have benefited from the Center's *consulting ministry*. Initial, expert consultations are provided free to N.C. Baptist churches thanks to Cooperative Giving. *Intentional Interim ministers* trained by the Center continue to serve churches in our state, across the nation, and Australia. Mentoring programs for young ministers are also being provided.

The Department of Chaplaincy and Pastoral Education provides ministry to patients, families, and staff through more than 61,000 pastoral contacts each year, extending great compassion and hope in the name of Jesus Christ. Specialized training in hospital ministry was provided to 63 students in the past year, making our Clinical Pastoral Education program one of the largest in the nation.

The Department of Church and Community Relations receives no Cooperative Program funds, but serves as a vital liaison to N.C. Baptist churches. The department ministers to over 150 Baptists per year by facilitating physician appointments or helping others with concerns about medical bills. Many of those who are helped have no health insurance and are burdened by financial need.

ADDITIONAL HIGHLIGHTS AT NORTH CAROLINA BAPTIST HOSPITAL

Ministry to Ministers and Their Families –

- Baptist Hospital provides a *subsidy of up to 25%* for the hospital bills of N.C. Baptist ministers and their families. This amounted to \$79,248 in FY 2003. The subsidy comes from the hospital's W.K. McGee Patient Service Fund, with assistance from the Mother's Day Offering as needed.
- The *Ministers Care Plan* provides a subsidy to full-time, ordained ministers serving North Carolina Baptist churches, and their immediate family members, who need the support of counseling to recover from emotional pain and stress. Clients pay \$20 per session at a CareNet Counseling Center. The Baptist State Convention and CareNet pay for the remainder of the cost. Please call Rev. Paul Mullen, Director of Church and Community Relations, for more information (336-716-3027).

Ranked Among the Nation's Best Hospitals

- North Carolina Baptist Hospital is ranked in the top 50 among "*America's Best Hospitals*" according to the July 2003 issue of *U.S. News and World Report*.
- Our hospital continues to be ranked in the *top 1 percent in patient satisfaction* among our peers in the United States, according to Press Ganey, the health care industry's top patient satisfaction measurement firm.
- We continue to be recognized as a *Magnet Hospital for Excellence in Nursing*, demonstrating outstanding nursing leadership and high quality patient care. Baptist Hospital was one of the first hospitals in the nation to earn this recognition from the American Nurses Credentialing Center, the nation's leading nursing credentialing organization.
- Our Medical Center's cancer treatment programs are ranked 21st in the nation by *U.S. News and World Report*. A new facility for our *Comprehensive Cancer Center* is under construction and due to open in June 2004. Patients will receive coordinated care, such as required tests, scans, and treatment, in a single visit.

Information and Appointments

To make an appointment for yourself or a family member with a physician, or to receive information on health related issues, contact HEALTH-ON-CALL at 1-800-446-2255 or 316-716-2255.

CLOSING WORDS FROM THE PRESIDENT

The initial vision of North Carolina Baptists to extend the healing touch of Christ has unfolded in remarkable ways at Baptist Hospital over the past 80 years. As Christ ministered to those who were broken in body, mind, or spirit and made them whole, we continually strive to follow his example. We consider it a sacred responsibility and profound privilege to serve him in this mission of healing. We are thankful to you, North Carolina Baptists, for being our partners in ministry.

Respectfully submitted,



Len B. Preslar, Jr.
President
North Carolina Baptist Hospital

NORTH CAROLINA BAPTIST HOSPITAL

Looking for Mission Projects?
Check these out!

Friendship Place – Ten rooms in the Hawthorne Inn are dedicated to cancer patients receiving outpatient treatment. They are often from northwest North Carolina or southern Virginia. Most of them are receiving daily radiation treatment; others are bone marrow transplant patients. Their needs include games, puzzles, magazines, and kitchen supplies such as paper products. They also need craft supplies and are open to groups who can lead craft programs. Groups may want to provide a meal or refreshments for a weekly support group meeting.

Brenner Children's Hospital – Pediatric Oncology Clinic – The staff maintains a "Treasure Chest" to provide small gifts for children after painful procedures. Items needed for younger children are matchbox toys, crayons, coloring books, finger paint, bubbles, and craft packages. For adolescents, the needs are school supplies, pens, notepads, stationary, picture frames, hair bows, and finger nail polish (wild colors). A group might want to host a craft program for the children in the Clinic on a particular day or season of the year.

Brenner Children's Hospital – The following items are needed for hospitalized children, from toddler to adolescents:

- Personal Care Kits – comb, toothbrush, small toothpaste, and shampoo. (They need approximately 30 kits per month.)
- Age Approximate Toys – Beanie Babies, small boxes of Lego's, etc. These are given to children after painful procedures.

Baptist Hospital Behavioral Health Center – Approximately 20 to 30 troubled teens are in this unit. They are all males and are receiving residential psychiatric treatment. Many have little family support. The Center has needs for clothing for the boys, and groups that might want to host birthday parties or other special occasions.

Thank you very much for prayerfully considering these mission projects to serve patients and families in need at Baptist Hospital. Please contact Rev. Paul Mullen, Director of Church and Community Relations, NCBH, for more information (716-3027).



BAPTIST RETIREMENT HOMES
OF NORTH CAROLINA, INCORPORATED
PROUDLY SERVING OLDER ADULTS SINCE 1951

Baptist Retirement Homes of North Carolina, Incorporated
Winston-Salem 336.725.0202 www.brh.org



Making Life for Older Adults... the “Best of Times”

Baptist Retirement Homes continues to move forward with strength in meeting the needs of North Carolina's fastest growing age group ... its senior population. Of particular interest to North Carolina Baptists, are the growing numbers of Older Adults who deal with dementia-related conditions such as Alzheimer's Disease. In North Carolina, approximately 50 percent of those who reach age 85 struggle with some measure of dementia. The Kulynych Memory Enhanced Residence at the Brookridge Retirement Community in Winston-Salem, the Fowler Memory Enhanced Residence at the Western North Carolina Baptist Home in Asheville, and the Memory Enhanced Residence at the Gardens of Taylor Glen Retirement Community provide environments designed to "enhance" and "retain" the short and long-term memory of those struggling with such disorders. The Hamilton Baptist Home and The Taylor House also provide exceptional programs for Older Adults with dementia.

The picture shared with this report reflects the kind of environments mentioned above that allow residents to receive care in a setting that feels like Home.

Because of the generous financial support received from North Carolina Baptists for the convention's "poor elderly" population, Baptist Retirement Homes has been able to provide more than \$1.7 million in benevolent care in 2002. Thank You, North Carolina Baptists!

Brookridge Retirement Community
Winston-Salem 336.759.1044

The Gardens of Taylor Glen
Concord 704.788.6510

Hamilton Baptist Home
Hamilton 252.798.5901

In-Home Care
Winston-Salem 336.722.1470

The Taylor House
Albemarle 704.982.4217

Western North Carolina Baptist Home
Asheville 828.254.9675

Reynolda Road Office
Winston-Salem 336.725.0202

Ashe Missionary Baptist Association

Brotherhood Report 2002-2003

The men of the Ashe Baptist Association have been very busy this past year. In the early spring we hosted the Region 7 Missions Rally, which was well attended by churches from at least seven different counties. We were very involved in the preparing and delivering of food boxes for Iraq, thanks to the churches of the Ashe Association we delivered 2,170 pounds to the State Convention. We have been busy helping the R.A.'s with fund-raisers to do mission projects. Special thanks to all our RA leaders for doing a great job!

If I can be of any help please feel free to call me at 246-5631 or 982-3316.

Respectfully submitted,

Fred Walters
Associational Brotherhood Director



Gideons International 2002-2003

The Gideons International, founded in 1899, serves as an extended missionary arm of the local church and is the oldest Christian business and professional men's association in the United States of America. An international board of distinguished Christian laymen supervises the worldwide Gideon ministry ensuring an efficient, economical operation in 179 countries.

A non-profit organization, the Gideons International is generously supported by individuals and churches, who realize that an indispensable element in winning people to Christ is to present them with the gospel message. Every dollar contributed is used to make it possible for others to have their very own copy of God's Word. Being business and professional men, they pay all their own expenses and those required to operate the International headquarters.

The association currently has over 156,000 Gideons and over 86,000 auxiliary members of which over 5,300 and 2,600 respectively reside in North Carolina. There were 92 churches in Ashe County who gave to this ministry in the 2002-2003 fiscal year. To God be the glory.

Respectfully submitted

Sidney Allen, President
Jefferson Camp



Ashe Missionary Baptist Association

MODERATOR REPORT 2002-2003

Thank you for the opportunity to serve as your moderator again. Thank the Lord that everything has gone so harmoniously. It is a great job when the Lord is the center of our attention. Many things have been accomplished in our association in recent months, as well as much more happening to glorify out Lord in the upcoming year. ARC will soon be moving to a better location at the old Ashe Central School site, now known as Family Central. The On Mission Celebration will be taking place in 27 different Churches this fall. Please participate and experience Jesus. With this as our purpose we can be assured that we will be empowered to accomplished greater things than has heretofore been known to man. Our adversary can defeat the best man we have here today but when we stand behind Jesus, satan cannot even give us a dirty look. Thank you Jesus.

Respectfully Submitted,

Jerry Powers,
Moderator, Ashe Baptist Association

ASSOCIATIONAL SUNDAY SCHOOL REPORT 2002/2003 BIBLE TEACHING REACHING

The trends of Sunday school are changing, many churches today are no longer calling it Sunday school. Instead it is now Sunday morning Bible Study, but if they are not studying from God's Holy Word, then I'm not sure that's appropriate. Just as the world has changed with modern technology, our ways of "Bible Study" has changed. I've witnessed a Bible Study Class do nothing but list prayer needs then pray for those needs. That's fine and dandy, but if they don't find time to feed on God's Word then they will eventually fall by the wayside. Then they are going to say, "What's wrong, why don't I feel or experience God's presence in the power of the Holy Spirit?" The answer lies in two very important words **BIBLE STUDY**.

If you are a teacher and would like to participate in some training, keep your eyes and ears open for dates this Fall on training to be conducted. If you have a need or need assistance from a member of the Sunday school Training Team, give us a call at the Associational Office and we will be more than happy to help you in any way we can. Let us praise God for His Word, His Love, and His Wonderful Spirit.

Respectfully submitted,
Jim Ketner,
Associational Sunday school Director

Ashe Missionary Baptist Association

Youth Report

Several years ago I played a game at a youth camp. The game included about fifteen large truck inner tubes, four teams and a time limit. Each team member was given a number and had to line up behind one of the lines that defined the square shape. At the sound of the whistle several numbers were called. Each person whose number was called had to run out to the center of the square where the truck tubes were stacked. The object of the game was to get as many tubes back across your teams line before the time ran out. When my number was called I ran straight over to a tube that was being tugged on by two small boys and a much bigger guy. With my pride at stake I began pulling for all I was worth. It wasn't very long before the two smaller boys were shaken off and the contest was narrowed down to me and the big guy. Both of us held tightly to the tube and dug our heels deep into the dirt. It was a struggle of epic proportions, or so we thought. Seconds before we were both going to collapse, the whistle sounded and the game was over. As we stood about a foot away from my teams line, we shook hands and I commented on how close I had come to getting that one tube over our teams line. The other guys jaw dropped, "This is my line too he said". Our team came in second. We lost first place by one inner tube. Sometimes I feel like we are playing the same game with our youth ministries. We're all pulling and tugging at kids, afraid that we'll lose them to another youth group or church. We don't talk to each other, we don't help each other. I'm afraid that when it's all over we'll look back and see that we had kids that were a foot away from heaven but because we were too busy worrying about our own kingdoms, time will run out and the losers will be the kids.

Every sermon that I have ever heard concerning Genesis Chapter eleven and the tower of Babel has focused on the negative aspect of the people trying to make a name for themselves. Not too long ago while reading this passage, something stood out that I had never seen before. In verse six it says "*and now nothing will be restrained from them, which they have imagined to do.*" God said that, even if the people's motives were evil, they could achieve almost anything if they would remain unified. God had to supernaturally intervene to stop the people from achieving their goal. How much more can we do, if we will work together rather than pull against one another. We owe it to the youth of Ashe County.

This year our youth committee planned a *free* weekend retreat for our Junior kids, but we had to cancel because of lack of interest. On Saturday August 23rd and Sunday August 24th, Midway will be hosting a youth rally. In October, Bald Mountain will be hosting a "Youth Spectacular" conference. Let's make a concerted effort to support one another in our ministries. We can grow together.

Respectfully Submitted,

Rev. Alan Ambrose
Chairman, Ashe Youth Committee

Biblical Recorder
2003 Associational Report

The *Biblical Recorder* is celebrating its 170th anniversary in 2003 by remaining true to its original mission of publishing relevant news and fostering healthy dialogue among members of the Baptist State Convention of North Carolina.

The world is far different than it was when Thomas Meredith founded the *Biblical Recorder*, but the importance of communication and conversation among Baptists remains unchanged, and the current landscape has many similarities with the one Meredith faced in 1833. Baptists were struggling for growth and shaping their identity in 1833. In time, Baptists came to dominate the denominational landscape of North Carolina, but a variety of societal, demographic and other changes have diminished the overall Baptist presence once again.

And, as early Baptists were often divided over theology, with some clinging to predestination while others championed free will, today's North Carolina Baptists face a changing landscape that features a variety of ways to express our Baptist identity. It has never been more important for North Carolina Baptists to be informed of the many issues affecting Baptist life, mission work and mutual cooperation.

The *Biblical Recorder* exists to provide this needed service to Baptists in North Carolina and beyond. The *Recorder* staff works diligently to provide regular, dependable and balanced news coverage and analysis of the most significant matters relating to Baptist life. In addition, the *Biblical Recorder* includes a variety of supportive resources and feature articles designed to encourage and inspire as well as to inform.

The *Recorder* was privately owned and operated in support of Baptist work in North Carolina until 1938, when the paper was purchased by the Baptist State Convention and incorporated as an agency of the convention. It serves as the official news publication of the Convention, and seeks to serve the full spectrum of its churches.

The *Biblical Recorder* is widely acknowledged to be in the top echelon of state Baptist papers, winning national honors from the Baptist Communicator's Association for editorial writing in 2000, for design in 2001, and for news writing in 2000, 2001, and 2002 -- including the association's grand prize for news writing in 2001.

In addition to its printed form, the *Biblical Recorder* maintains a popular and rapidly growing presence on the World Wide Web at www.biblicalrecorder.org. The Web site provides much of each paper's content online, as well as to access classified ads, online Bible study resources and a portal to other news services. Thousands of interested readers around the world consult the online version regularly.

The Web presence became even more important in late 2003, as the *Recorder* shifted from a publication schedule of 40 issues per year to 27 regular issues plus periodic special issues. The move, made as a matter of stewardship, coincided with the addition of new features and improvements to the Website, including more frequent news updates.

As a BSCNC agency, the *Biblical Recorder* receives annual support from Cooperative Program gifts, making it possible to offer the *Recorder* at subscription rates below the actual cost. Subscription packets and free sample issues are available. For more information, please contact:

Biblical Recorder, Inc.
232 W. Millbrook Road
Raleigh, N.C. 27609
Phone: (919) 847-2127
E-mail for subscription information: joanne@biblicalrecorder.org

John Tagliarini, Chair, Board of Directors.
Tony W. Cartledge, Editor/President

Evangelism Report

We know the mission of the New Testament Church is to win the lost, by sharing Christ with the community. We know God's word is alive. What was recorded by inspired men of God is still true today. Evangelism is a vital part of the local Church. I believe our Churches can grow, but will most likely not rise above the level of leadership in their commitment to evangelistic efforts. I encourage more enthusiasm in witnessing and participation in evangelism.

The Key Leadership Conference, fall of 2002, the Evangelism Committee invited a state speaker from the convention and learned different aspects to share the gospel. In the spring of 2003 an association wide witness training was scheduled. This was cancelled as less than 10 people expressed an interest in attending.

Please pray for the evangelism efforts of Ashe Baptist Association in the coming year. May we share Christ with those around us.

Respectfully Submitted,

Willa Dean Church,
Evangelism Committee Chairperson

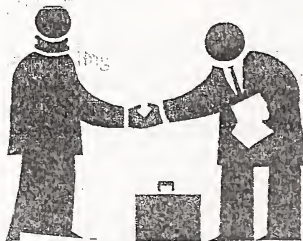

Ashe Missionary Baptist Association

Church Music Report 2002-2003

Music is a very important element in worship. The book of Psalms is a collection of songs that were used by the Hebrews at various times in preparation for worship. Our Lord Jesus Christ led his disciples in song just before his crucifixion. Paul and Silas sang during their imprisonment. Music is a very important part of worship today as well. I assisted Dan Ridley, of the Baptist State Convention, at the Key Leadership Conference. The event was held on November 4, 2002 at Fletcher Memorial. Dan brought sample music books of various kinds. We sang songs, looked at some exciting music software. It was a great learning experience. However, there were only three churches represented in the music session. Please note that the event is beneficial for anyone interested in Christian music.

As Director of the Associational Choir, I was blessed to see several more churches represented. It is a wonderful outreach for Christ. Rev. Wayne Osborne shared with me the heavenly cantata, *Safe Thus Far*, from composer Mike Speck. The choir appreciates Friendly Grove for inviting us to practice these songs in their church each week. I would also like to thank each church that welcomed us into their worship services during the last year for singings and revival services.

For Christmas last year, the choir enjoyed the songs in *Christmas is Jesus*, also from Mike Speck. Being able to share them with Warrensville and Bald Mountain Baptist Churches was wonderful.

We plan to continue singing where we are invited this fall. We'll take a break for the winter months and, Lord willing, start a new arrangement in the spring.

I would like to express my heartfelt thanks to Associational choir members, all the individual churches, and the Ashe Baptist Association, for the time, monies, facilities, as well as Hugh and Georgia Danour for the use of their sound system. Of course your prayers are the most highly prized benefit of this mission.

Your Church Music Leader,

Daniel Pugh

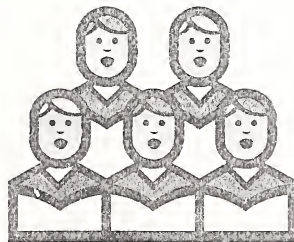

Ashe Missionary Baptist Association

Christian Action League Report 2002-2003

Alcohol, it's not for Ashe County! Give thanks to God for the victory against alcohol and for those who stood in the gap and that were faithful to the call. Because of the work of Citizens for a Drug Free Community and the voters who understood the problems inherent in the sale of alcohol, Ashe County will be a morally stronger and safer community for all of its citizens. Do you know that alcohol is the leading contributor to teen suicide, violent crime, child and spousal abuse, higher insurance rates, alcohol addiction, and hundreds of thousands of deaths yearly? The negative effects of alcohol sales far outweigh any so called benefits derived from its sale. How much money would be required to replace a life taken by an intoxicated driver or repair the damage done to children by an abusive parent under the influence of alcohol? Some would have you believe that an occasional drink is not harmful, but the truth is that 85% of all alcohol is consumed by 15% of the population. Without the addict or problem drinker, the alcohol industry would go bankrupt. The alcohol industry loves the addict because their misery is a source of huge profits. Abraham Lincoln once observed that, "Alcohol has many defenders but has no defense". The Ashe county chapter of the Christian Action League is a support organization which promotes an ongoing educational program to inform our citizens of the ethical and moral issues facing our community during these times. We urge Christians to voice their concern over the violence portrayed in the media and to voice their opposition to efforts to legalize gambling and a lottery for North Carolina. Gambling is not a legitimate exercise of government. A lottery promotes "a something for nothing philosophy" and impacts those least able to pay - the poor and destitute in our state. League goals for 2002-2003 include the following: (A) To oppose the legalization of a lottery for North Carolina, (B) To make Christians aware of the influence of the media on the lives of young people, (C) To lobby against the sale of beverage alcohol in our county and state, and (D) To eliminate alcoholic advertisements from the media. We invite all like-minded citizens to join us in furthering these goals and in promoting the highest standards of Christian values in our community.

Respectfully submitted,

Delmas Parker

Say NO to gambling and alcohol in North Carolina and Ashe County

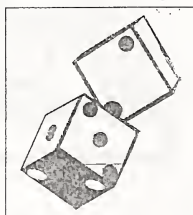

Council on Christian Higher Education

Baptist State Convention of North Carolina

2008

Christian higher education represents one of the enduring values of the Baptist State Convention. Since it's founding in 1830, North Carolina Baptists have supported Christian higher education through gifts to the Cooperative Missions Budget, Baptist State Convention.

Our state and Convention depends upon the graduates of our institutions to lead us. The classrooms across our state are filled with teachers who have received their training from one of our campuses. North Carolina businesses are staffed with people who have been challenged during their formal education on our Baptist campuses to consider the ethical and moral consequences of their decisions. Our churches are filled with God called men and women who have undergone academic preparation to lead our churches, associations and Convention. Where would we be without those graduates?

This success story has been made possible as a result of the faithfulness of North Carolina Baptists who support the Baptist State Convention through their gifts to the Cooperative Missions Budget.

Our five Baptist campuses take pride in their association with our Convention. Campbell, Chowan, Gardner-Webb, Mars Hill and Wingate are institutions of Christian distinction. Each considers their Baptist witness to be a hallmark of their institutional mission.

Campbell, Chowan, Gardner-Webb, Mars Hill and Wingate welcome the challenge to prepare the next generation of leaders to serve



800-488-4101
www.chowan.edu
Dr. M. Christopher White
Interim President



800-334-4111
www.campbell.edu
Dr. Jerry M. Wallace
President



800-253-6472
www.gardner-webb.edu
Dr. Frank R. Campbell
Interim President



866-642-4968
www.mhc.edu
Dr. Dan G. Lunsford
President



800-755-5550
www.wingate.edu
Dr. Jerry E. McGee
President

our state and our Lord. A large majority of the students on each campus identify themselves as Baptist. Among those who are Baptist, some are receiving special financial support as a result of your faithfulness to our Convention's mission.

Last year six hundred eighty-seven (687) North Carolina Baptists received special scholarship aid made possible by your gifts to the Convention. This group represents five hundred four (504) different churches and seventy-three (73) different associations.

Churches that give through Optional Giving Plans B & C are helping another special group of North Carolina Baptists. Both giving plans make it possible for the Council to release theological grants to North Carolina Baptists who have heard God's Call and who are engaged in the pursuit of their first professional theological degree. Last year, 320 recipients received this special assistance. As one student told the Council office, "That grant was a major life-saver for me." His comments reflect other students' sentiments, as well.

What does the future hold?

No one knows for sure; but we know that our North Carolina Baptist colleges/universities will continue to receive your students and provide opportunities for them to grow intellectually and spiritually. We can be assured that when they graduate from our campuses, they will carry on with the tradition of those who preceded them through their service to our state and Convention.



J. Dixon Free, President
Wayne D. Wike, Executive Director
Council on Christian Higher Education, PO Box 1107, Cary, NC 27512-1107
919-467-5100 ext. 185/ 800-395-5102 ext. 185/ wwike@bscnc.org

Ashe Missionary Baptist Association

Discipleship Training Report August 2003

Discipleship training is all about becoming a “disciple” of Jesus and growing to conforming to “His” image. Becoming conformed to the image of Jesus does not automatically happen. It takes commitment. The Holy Spirit directs each of us in a perfect plan for our lives as we commit to being a disciple. Jesus does the work in our lives as we yield to Him. The Holy Spirit has led me to some wonderful tools that helped me to grow in my Christian life. Using these tools are what we call Discipleship Training.

Discipleship Training can be done by individuals as we study and learn from God or it can be done in a small or large group. Discipleship Training can be done anytime and anywhere. It can occur on Sunday night, Wednesday night, during Sunday School time or any time that is set aside to grow in our Christian life through a systematic study of God’s Word as it applies to our lives.

Several tools are available in the Associational office to be checked out by individuals or churches to aid in Discipleship training. There is also a resource catalog to view in order to see what else is available from Lifeway. These can be ordered by individuals or churches. Some of the Discipleship Training tools available are:

Experiencing God	Fresh Encounter
The 7 Laws of the Learner	Life in the Spirit
Created to be God’s Friend	The Prayer of Jesus
The Mind of Christ	Now That I’m a Christian
Making Love Last Forever	God’s Special Plan with Children.

The most important thing for you as an individual or as a church group is to decide what type of study is right for you, decide where God is working and join Him in His work. There is a special tool that is just right for everyone.

This year we have from ACP churches reporting Discipleship Training with a total of 823 participants with 13 churches involved in Discipleship Training. If you need assistance in planning your Discipleship Training strategy or in finding a study that is right for you please let me know and I will be glad to assist you anyway that I can.

Serving you in Christ,

Linda Blackburn

Ashe Missionary Baptist Association

Report by the Director of Missions

Baptist Praying for America is our theme this year. Truly where the Spirit of the Lord is there is liberty ! I am thankful for the liberty that we have in America. America has been and continues to struggle with preserving liberty. As born again Christians we have the opportunity to continue to strengthen America by following the only true religion of the Lord Jesus Christ. Never has there been a time for us to stand and follow the teachings of Jesus as in the arena of time that we are now privilege to live and serve in.

Prayer becomes not only a priority but a necessity as we go into the future. A healthy prayer life gives us liberty and thus helps folks around us to see Jesus at work in us and can give them liberty through the Holy Spirit. Prayer is absolutely crucial to every area of the believers life. Prayer is a major way we come to know Him and hear His voice. I believe in this world of sound bits and cell phones God is calling us back to dynamic spiritual cleansing and an intimate walk with the King of Kings. By increasing our prayer time we increase our relationship with Christ. We do abide in Him and He abides in us when we pray.(John 15:7)

In liberty we are set free to love and to serve, not to indulge in sinful nature. We cheapen the grace of God and misuse the freedom bought at a great price when we exploit freedom in self-centered living. As we pray as never before may we serve one another that we may be free. There is something uniquely powerful about God's people coming together in prayer to seek His face. (Matt. 18:19)

History reveals that the only thing that brings liberty and revival is fervent, God initiated prayer. You and I must set the tone and play a vital role in helping folks be involved in a prayer movement and have a burning desire to be saturated with God. **2 Chronicles 16:9** shares "*For the eyes of the Lord run to and fro throughout the whole earth, to show Himself strong on behalf of those whose heart is loyal to Him*".
May you and I be loyal to Him who died for us that we might live.

I thank you for your understanding, your encouragement, and your financial support. . The following is a portion of the work that God has allowed me to do this past year:

- Drove 12,7824 miles
- Visited Churches of the Ashe Baptist Association
- Worked on "On Mission Celebration" with 27 Southern Baptist Missionaries
- Worked on Minister and Wife Retreat
- Assisted in Funerals when called upon
- Assisted Hispanic Church
- Assisted Ashe Really Cares
- Assisted in Youth Revival for High School
- Upgraded office equipment
- Prepared 825 Minute Books
- Prepared 225 Book of Reports

Ashe Missionary Baptist Association

DOM Report Continued

- Prepared 750 Newsletters, 14 pages each month
- Mailed numerous cards and letters to pastors and church officers as needed (to include E-mail and Faxes)
- Submitted Church announcements to Jefferson Post and Mountain Times Community Events weekly
- Conducted Radio Program on WKSJ weekly (Ashe Baptist Association News)
- Shared "The Thought for the Day" every 2 months on WKSJ
- Provided pulpit supply as needed
- Assisted Pastors and Churches in Revivals, VBS, Prayer Retreats, Deacon Training, Ordination Services for Deacons and Pastors and conducted Church Conferences.
- Met with Association Committees as needed
- Supervised Association staff
- Provided over 800 hours of counseling
- Organized 6 Baptist State Convention Training sessions in ABA
- Worked with (in county and out of county) 5 clinics, Key Leadership, Caraway Programs, Ridgecrest Programs, Assisted with Ashe Pregnancy Care Center, School Based Health Center, A Safe Home For Everyone, Partnership for Children, Smart Start, Ashe Ministerial Alliance, Family Central, FEMA., Ashe Alternative School, Ashe County Middle School, Ashe County High School, all four Elementary Schools and Ashe County 4-H.

*Now the Lord is that Spirit, and where the Spirit of the Lord is there is Liberty !
2 Corinthians 3:17
Let freedom ring as we serve Jesus together !!!*

Respectfully Submitted,

Rev. David Blackburn
Director of Missions /
Association Missionary
Ashe Baptist Association



REPORT TO THE ASHE BAPTIST ASSOCIATION

Fiscal Year - June, 2002 To June, 2003.

HISPANIC BAPTIST MISSION
"CRISTO EL SALVADOR"

On April 27, 2003, The Hispanic Mission "Cristo El Salvador" had 3 baptisms, and they took place at Bald Mountain Church. There are more baptisms planned for the remainder of this year, and Cristo El Salvador will be using the beautiful area of Elk Shoals. All the members of the Hispanic Mission "Cristo El Salvador" are rejoicing because of the growth of the mission, and they understand that with obedience and the love for our Jesus Christ, that everything is possible. This mission is taking its time to grow, but the members are following what the Bible tells them to do. Rev. Jesus Padilla teaches the member of this mission by the precept of the best Christian book, "The Bible"

On June 13th, 14th, and 15th, "Cristo El Salvador" presented Bible studies at the Ashe Baptist Camp Ground, and in those 3 days, 14 people accepted Jesus Christ, and many Baptist friends of Cristo El Salvador, were joined by members of the Baptist Church of Kernersville, North Carolina.

The Hispanic Mission has a very active jail ministry, and one young man at the Ashe County Jail, as a prisoner, accepted Jesus, and that young man is now the leader of a jail ministry in Morganton, North Carolina. His name is Oziel Perez, and may The Glory Be To God. Other brothers and sisters who are and who have been prisoners in North Carolina, have also been helped by the jail ministry of Cristo El Salvador.

We praise God for all the good things that are taking place at the Hispanic Mission, "Cristo El Salvador. Amongst the various activities, it is with joy to inform you, that the mission now has 4 Sunday School Teachers, and 1 Sunday School Teacher for the youth.

Presently, the hours at the mission are as follows: Sunday School at 11:00 A.M., and Preaching is at 12:00 Noon. The Hispanic Mission "Cristo El Salvador" at Bald Mountain has grown slowly but steadfastly, and again we thank God for all the accomplishments.

We are also glad to inform you, that the Hispanic Mission "Cristo El Salvador", has done work that was needed at the Ashe Baptist Association Camp, and will continue to repair other things when it is needed.

I take this opportunity to thank Rev. Jesus Padilla Nuñez for guiding the mission, and I also want to thank all the churches and its members for the help that they have given to the Hispanic Mission. And last, but not least, the Ashe Baptist Association.

With my love for Jesus, I am, your servant,

Enrique R. Saralegui
Enrique (Hank) R. Saralegui,

Member, Hispanic Committee - "Cristo El Salvador."



Ashe Missionary Baptist Association

VBS 2003: The Great Kingdom Caper Cracking the Character Code

VBS Scripture:

Put on therefore, as the elect of God, holy and beloved, bowels of mercies, kindness, humbleness of mind, meekness, longsuffering; forbearing one another, and forgiving one another, if any man have a quarrel against any: even as Christ forgave you, so also do ye. And above all these things put on charity, which is the bond of perfectness.

Colossians 3:12-14

Younger/Middle Preschool	Teshia Billard	Laurel Knob
Older Preschool	Nancy Watson	Trinity
Younger Children	Martie Latham	Apple Grove
Middle Children	Candy Gambill	Healing Springs
Older Children	Michelle Combs	Pleasant Home
Youth	Rev. Alan Ambrose	Bald Mountain
Adults	Tim Church	Friendship
Missions	Linda Ball	Friendship
VBS Directors	Wickie Young	Pleasant Home

2003 VBS Report

VBS information has been received from the churches listed below. We would like to have a completed report from every church in the Association, if possible.

Church Name	Total Enrollment	Decisions to accept Christ	VBS Mission Offering
Apple Grove	61	0	283.00
Bald Mountain	256	0	424.24
Big Flatts	41	0	159.00
Buffalo	92	4	148.00
Friendly Grove	86	0	166.92
Friendship	192	14	N/A
New River	125	2	1,224
Healing Springs	81	2	577.00
Laurel Knob	32	0	51.80
Obids	69	0	N/A
Old Fields	66	0	29.78
Pleasant Home	49	0	161.00
Phoenix	110	2	169.00
Round Knob	36	0	110.00
Wagoner	32	6	143.69
Warrensville	102	0	100.00

Ashe Missionary Baptist Association

The VBS theme this year led us to England for the Great Kingdom Caper - Cracking the Character Code. Our churches were filled with double decker buses, telephone booths, Big Ben, castles and briefcases. Inspectors (teachers) and sleuths (students) were on special assignment to discover how compassion and kindness, humility and gentleness, patience and endurance, forgiveness, and love are vital to the Christian life. They worked through real-life cases to uncover the fact that to live with Christian character requires having Jesus as Savior and Lord. The caper was an exciting escapade that motivated people of all ages to know Christ, accept Him as Savior and Lord, and live with Christian character in God's Kingdom family.

Each year, I am so blessed to see the results of VBS. Every year after VBS season is over, I think your VBS workers cannot do anymore or be anymore creative than they were. And then every year I find I was wrong. I firmly believe some of the most talented, creative, patient, and dedicated people make up our VBS leaders and teachers. I hope everyone recognizes this fact, as well, and says a huge thank you! I thank you!

Inspectors should never be assigned a case without receiving proper training. Detectives receive training in research, observation, and deduction skills. VBS inspectors need training, as well! That is what our VBS team is all about. Each year our VBS age group leaders work very hard to review the VBS curriculum and prepare valuable training for our church workers. Your VBS team strives to provide practical information and suggestions and is always looking for ways to improve the VBS clinic. Please let me or David Blackburn know if you have suggestions as to how we can better serve you.

As your Associational VBS Director, I want to express my appreciation to our churches and those individuals who worked very hard in VBS this year. I also want to thank the VBS team who do such a great job of preparing our teachers. And as you all know, David Blackburn and Trish Church are always there for us, publicizing VBS events, scheduling the checkout of resources, and always helping to secure what is needed. And, as always, other appreciation goes to Friendship Baptist Church for the gracious use of their beautiful church, as well as to the ladies of Friendship for their wonderful refreshments. All of you are a blessing to me!

As you complete your VBS each year, remember that follow-up is very important. Don't "lose" those prospects. All VBS leaders and Sunday school teachers should be involved in follow-up activities. Pastors, too!

Our VBS scripture was "Put on therefore, as the elect of God, holy and beloved, bowels of mercies, kindness, humbleness of mind, meekness, longsuffering; Forbearing one another, and forgiving one another, if any man have quarrel against any: even as Christ forgave you, so also do ye. And above all these things put on charity, which is the bond of perfectness." Colossians 3:12-14. The Great Kingdom Caper sleuths discovered how to live with Christian character. What an exciting time! The time is now! I pray God's blessings upon you and your church and am looking forward to next year!

God bless you,

Vickie Young
Associational VBS Director



Ashe Missionary Baptist Association

WMU Report 2002-2003

This year has gotten off to a rather slow start, but September holds much promise. Of course I know you are working hard within your church with your ladies groups, but I hope you will join us in the activities of the On Missions Celebration.

An exciting event we have scheduled is the Missions Fair to be held at Friendship on Saturday, September 13th, 2003. This will be a great time to share mission experiences and missions information with others. I would like to encourage you to set-up a booth or to attend and explore the missions going on around us. We will have ethnic food, games, and fun for all ages.

Something I would really like to see is a big push on the missions training in September. Twenty seven churches in the Ashe Baptist Association will be given the opportunity to hear Missionaries from all over the world speak in their church. If your church is participating I would like to encourage you to send emails to the missionaries, or send them a card. Another idea would be to do some research on the area the missionaries are serving in and then do a mini-informational about where mission involvement will be focused. Example: If the missionary speakers for your church have been in China, correspond with your missionary, find out some information about them and what they have been doing, then present this to the children or the church or on a missions night in order to familiarize everyone with the speakers before they arrive. Another OMC related event is the "Ladies Luncheon" with the women missionaries that are scheduled to speak at the Celebration. This is tentatively set for Tuesday, September 23, I hope you will join us!

To get us revved up for 2004, I have spoken with Stormy Mitchell, manager for a variety of talented ladies, and I would like for us to have another "Women's Conference" in the Spring of 2004. We will have an organizational/planning meeting in February 2004 to begin our plans for this event as well as to have Sandy Harrison from the State Convention to speak with us, if you haven't heard her she's a true blessing and very funny too!

Please call me at 246-6583 if I can be of any help to you & your church at any time.

Respectfully submitted,
Frances Blevins
Associational WMU Director



For our light affliction, which is but for a moment, worketh for us a far more exceeding and eternal weight of glory; while we look not at the things which are seen, but at the things which are not seen, for the things which are seen are temporal; but the things which are not seen are eternal.

II Corinthians 4: 17-18

Missionary Assignments OMC

	Name of Church	Missionary/Sun21	Missionary/Mon	Missionary/Tues.	Missionary/Wed
1	Bald Mt	NAMB-James Sok	IMB-Phillip Edge	SM-Lester Evans	IMB-AT"Last Frontier"*****
2	Beaver Creek	NAMB-Gerald Wayne Terry	IMB-Jennifer Edge	SM-Jan High	NAMB-James Sok
3	Big Flatts	NAMB-James Keith Lancaster	IMB-Jack Frost	SM-Robert Bob Wiley	SM-Lester Evans
4	Bristol	NAMB-Jesus H. Pacheco	IMB-Steve Anderson	SM-Pam Mungo	IMB-LT"Last Frontier"*****
5	Buttalo	NAMB-Paul R. Rodriguez	IMB-Celeste Brubaker	SM-Johnny Ross	NAMB-Gerald Wayne Terry
6	Fletcher	NAMB-Richard(Rick) D. Bennett	IMB-Steve Brubaker	SM-Dan Ridley	SM-Jan High
7	Friendly Grove	NAMB-Thomas Lindsey Cobb	IMB-AC "Last Frontier"*****	SM-Larry Phillips	IMB-Jack Frost
8	Friendship	NAMB-Linda Ruth Hokit	IMB-RB"Last Frontier"*****	SM-Bobby Stafford	SM-James Lambert
9	Glendale Springs	SM-Lester Evans	IMB-LT"Last Frontier"*****	NAMB-James "Keith" Lancaster	SM-Robert Bob Wiley
10	Healing Springs	SM-Jan High	IMB-AT"Last Frontier"*****	NAMB-Linda Ruth Hokit	IMB-Jesus H. Pacheco
11	Landmark	SM-Robert Bob Wiley	NAMB-James J. Sok	IMB-Phillip Edge	IMB-Johnny Ross
12	Laurel Knob	SM Pamela R. Mungo	NAMB-Gerald "Wayne" Terry	IMB-Jennifer Edge	SM-Larry Phillips
13	Libery Grove	SM-Johnny Ross	NAMB-James Keith Lancaster	IMB-Jack Frost	IMB-Celeste Kieffer Brubaker
14	Little Hellon	SM-Dan Ridley	NAMB-Jesus H. Pacheco	IMB-Steve Anderson	NAMB-Paul R. Rodriguez
15	Midway	SM-Larry Phillips	NAMB-Paul R. Rodriguez	IMB-Steve Anderson	SM-Pam Mungo
16	Mission Home	SM-Bobby Stafford	NAMB-Richard(Rick) D. Bennett	IMB-Celeste Kieffer Brubaker	IMB-RB"Last Frontier"*****
17	Mt. Olive	SM-James Lambert	NAMB-Thomas Lindsey Cobb	IMB-RB"Last Frontier"*****	NAMB-Richard Rick Bennett
18	New River	IMB-Phillip Edge	NAMB-Linda Ruth Hokit	IMB-AC"Last Frontier"*****	SM-Dan Ridley
19	North Beaver	IMB-Jennifer Adams Edge	NAMB-Lester Evans	IMB-AT"Last Frontier"*****	NAMB-James Keith Lancaster
20	Old Fields	IMB-Jack Frost	SM-Jan High	IMB-LT"Last Frontier"*****	NAMB-Thomas Lindsey Cobb
21	Orion	IMB-Steve Anderson	SM-Robert Bob Wiley	NAMB-James J. Sok	SM-Larry Phillips
22	Phoenix	IMB-Steven Brubaker	SM-Pamela R. Mungo	NAMB-Gerald "Wayne" Terry	IMB-AC"Last Frontier"*****
23	Round Knob	IMB-Celeste Kieffer Brubaker	SM-Johnny Ross	SM-James Lambert	NAMB-Linda Ruth Hokit
24	Tuckerdale	IMB-RB"Last Frontier"*****	SM-Dan Ridley	SM-Jesus H. Pacheco	IMB-Phillip Edge
25	Wagoner	IMB-AC"Last Frontier"*****	SM-Larry R. Phillips	NAMB-Paul Rodriguez	IMB-Steve Brubaker
26	Warrensville	IMB-AT"Last Frontier"*****	SM-Bobby Stafford	NAMB-Richard (Rick) D. Bennett	IMB-Jennifer Edge
27	Welcome Home	IMB-LT"Last Frontier"*****	SM-James Lambert	NAMB-Thomas Lindsey Cobb	IMB-Jennifer Edge
28					
29	Notes				
30					
31	1)***** Indicated personnel serving in areas that require us to use caution to maintain their safety.				

Baptist State Convention of North Carolina Annual Missions Report – 2003

The Baptist State Convention of North Carolina provides on-going leadership development and direct mission ministries through its General Board programs of work, primarily conducted by staff located at the Baptist Building in Cary.

The majority of the General Board-supported ministries are in the Mission Growth Evangelism and Congregational Services groups. In addition, many of the direct mission projects (partnership missions, etc.) are administered through the two convention auxiliaries--- Baptist Men and Woman's Missionary Union. Many of these mission and ministries are conducted cooperatively with the various associations across the state.

Partnership mission projects (with the approximate number of volunteers) for 2003 include Honduras (700 volunteers), Alaska (1,000 volunteers) and Southeast Asia (75 volunteers). To date, almost 1,300 volunteers have served with the Baptist Men's Medical/Dental Bus in 42 associations across the state. In addition, 1,400 people were trained for disaster relief ministries.

The annual Baptist Men's Convention registered approximately 2,000 participants with 880 boys attending the Royal Ambassador Congress. The Co-ed Student Missions conference registered 45 participants with 500 people scheduled to attend the Camporee Project.

The estimated number of participants in Deep Impact and World Changers include Deep Impact Honduras (130), Deep Impact Spring Weekend at Caswell (300), Deep Impact Charlotte set for November (300) and Mission Connect (1,050).

Woman's Missionary Union of North Carolina provided training for over 2,000 people at the two weekend Missions Extravaganza meetings at Ridgecrest this year. During two weekend meetings, \$13,454 was received to help with the Project HELP: Restorative Justice program.

WMU-sponsored events in 2003, and number of participants, include Baptist Nursing Fellowship (190), Girls in Action Days (645), Children in Action Days (175), Camp Mundo Vista summer program (1,069), GA Mother/Daughter Camp (354) and Young Women on Mission Retreat (225)...

Other WMU-related ministries for the year included training 566 ladies in associational leadership meeting, providing a woman's prison retreat at Camp Mundo Vista for 60 inmates, send 2,300 Red Christmas Boxes, 134 gifts to missionaries and conducting a ministers' wives retreat.

Christian Women's Job Corp (CWJC), a national WMU program designed to help women who need to enter the job market, includes 16 sites across the state, involving more than 95 volunteers. Since 1999, CWJC has served approximately 100 participants per year.

Ashe Missionary Baptist Association

Student mission projects for 2003, and number of participants, include Youth Corp (21), BSU-funded (24), Wilmington Area Resort Ministries (4), Resort Area Ministry, Boone (2), Raleigh Area Ministry (2), Caraway (23), Mundo Vista (43), Praise and Worship Team (15) and Language Ministry with migrants (1).

International Student Ministry projects involve a fall conference at Ridgecrest (90 students) and a spring conference at Caswell (300 students). The BSC annual convention at Ridgecrest registered almost 400 students with 220 students attending the spring student leadership conference at Caraway.

Baptist State Convention congregational leadership projects are held across the state throughout the year, including the ETC (Equipping Today's Church) meetings at Ridgecrest and Caswell), Children's Bible Drills and Youth Speakers' Tournaments, youth weeks at Caswell, and program-related training events on a statewide, regional and associational levels.

In addition, the Baptist State Convention includes three social service agencies (Baptist Children's Homes, Baptist Retirement Homes and Baptist Hospital) and five college and universities (Chowan, Campbell, Wingate, Gardner-Webb and Mars Hill). The convention also supports two agencies--the Biblical Recorder and Baptist Foundation.

Submitted By,
Rev. Lester Evans
Western Regional Resources
Baptist State Convention, Cary, NC

Ashe Missionary Baptist Association

Hospice Report 2003

Ashe Hospice is committed to bring the highest quality of care to those with life-limiting illnesses by helping each person live their final days in comfort, with love, respect and dignity and by supporting individuals and their families through problems of grief and healing.

The District Hospice Program census remains at approximately 40 patients.

We are finding a trend that indicates our patients are younger, have more serious problems and that they are privately insured ... which means reimbursement rates are less than Medicare currently offers.

Hospice Revenues are generally from Medicare, Private Insurance and the Foundation Contract which contributes \$80,000 through fund raising efforts in each community. Also, the individual Advisory Boards generously pick up many "incidentals" like computers, desks, office supplies, etc as requested by staff in each office. Historically we've also maintained a positive cash flow to supplement the budget in case of an occasional emergency so Hospice has a healthy fund Balance that as of May 31 was over \$200,000.

The new District Budget indicates that Salaries, FICA, Retirement, Group Insurance, Worker's Comp, and Unemployment Insurance represent more than 69% of our projected expenditures for the next fiscal year. As the monthly revenue and expenditure reports are generated, prescription drug costs, Nursing Home, Hospital Care and Ambulance Transports costs hit Hospice hard. These expenditures need more of our attention because the costs can be controlled if we're careful. There are other critical line items that bear watching like travel, postage, telephone, overtime/comp time because they eat us up each year.

Since arriving here as hospice director in April 2003 I've tried to keep the staff and District Administration informed by evaluating the revenue and expenditure reports coming across my desk. These reports have already helped us improve and streamline the billing process, for example. As the new fiscal year progresses we will be examining even more financial details of the hospice program, but cost control measures do not mean patient care should be compromised. We are going to work as a team to see that does not happen!

The Hospice program is a fragile but financially manageable organization. We have budgetary constraints but the quality of patient care we are known for will not be compromised.

Finally, it is my conclusion that Hospice is a fragile but financially healthy organization. It must be carefully nurtured but its future is based on the love and devotion of many people throughout Ashe, Alleghany and Watauga Counties. Hospice is very thankful for the support of the Ashe county Baptist churches and look forward to continued cooperation and support. Please feel free to contact me or any member of the hospice staff for your comment and questions.

Sincerely,

Danny Jacob, MPH
Hospice Director



NORTH AMERICAN MISSION BOARD, SBC
NAMB

-- 2003 ANNUAL REPORT --

God is working through and among Southern Baptists, and the North American Mission Board (NAMB) is a key part of the team reaching North America for Christ. In partnership with state conventions, associations and local churches, we are commissioning more missionaries, putting more money on the mission field, and starting challenging, new ministries. In 2002, gifts to the Annie Armstrong Easter Offering and the Cooperative Program helped NAMB efforts in church planting, evangelism, strategic cities, disaster relief, Canada, and much more. Following are a few highlights of what those offerings, 5,204 missionaries, 2,400 chaplains and 400,000 mission volunteers accomplished.

Reaching People for Christ

- An estimated 2,500 schools have student-led Christian clubs who are using the FiSH! strategy. More than 8,500 commitments to Christ are made each year as a result of these FiSH! clubs.
- 176 new chaplains received SBC endorsement through NAMB. The total chaplain count is 2,416, and more than 13,800 people came to Christ through their faithful sharing of the gospel in settings such as prison, military, institutional, corporate, and healthcare.
- Church and community ministry missionaries recorded 29,594 professions of faith. Literacy mission efforts resulted in 14 new churches and more than 820 professions of faith. More than 280 refugees were resettled. Hunger ministries fed 3.7 million people, with more than 17,000 professions of faith recorded.
- The Evangelism Response Center makes it possible for specially trained Southern Baptist volunteers to accept calls in their homes from people responding to evangelistic advertising about a personal relationship with Jesus. Information is forwarded to local SBC churches. There were 29,666 calls received and 460 people made salvation decisions during the calls, while 13,877 referrals were made to SBC churches.

Starting New Churches

- Southern Baptists established 1,451 new congregations, and added 164 new SBC affiliated churches for a total of 1,615 new SBC churches.
- The Nehemiah Project, which has established seven church planting centers on Southern Baptist seminary campuses, trained and helped place over 160 students in short and long term church planting ministries. Seventy-nine students went out as lead church planters in 2002.
- Canadian leadership set a prayer goal of establishing 1,000 healthy, reproducing churches by 2020. Partnerships were established with several SBC mega-churches to plant flagship churches in Canada.

Mobilizing Christians

- NAMB's missionary count reached 5,204. Of this number, 3,280 are missionaries and their spouses operating under various levels of cooperative funding with state conventions and local associations, and another 1,924 are long-term Mission Service Corps missionaries with two or more years of service.
- An estimated 416,000 Southern Baptists participated in short-term projects.
- More than 15,000 disaster relief volunteers from 35 state conventions responded to 65 disasters, prepared 1.25 million meals, and repaired 1,000 homes.
- World Changers summer mission opportunities saw more than 23,500 participants in 88 projects. More than 13,600 presentations of the gospel were made, a 17% increase over the previous year. More than 14,000 gospel presentations were made, and 1,345 professions of faith were recorded. Participants gave \$230,000 to missions.
- There were 1,457 high school and college students who answered God's call as summer, sojourner, or semester missionaries. Semester missionaries served in 37 of 42 state and Canadian conventions. They presented the gospel almost 4,000 times and recorded 325 professions of faith.

Reaching the Cities

- Strategic Focus Cities emphasis in Seattle and Philadelphia resulted in a combined total of more than 13,000 professions of faith and 78 new SBC churches. Nearly 9,000 mission volunteers served in the two cities. Planning for similar efforts in Miami and New York City were also initiated.

Ashe Missionary Baptist Association

MINUTES OF THE MEETING OF THE EXECUTIVE COMMITTEE OF THE ASHE BAPTIST ASSOCIATION OCTOBER 3, 2002

The executive committee of the Ashe Baptist Association met for its regular quarterly meeting on October 3, 2002 at the Friendly Grove Baptist Church. Rev. Jerry Francis called the meeting to order. The congregation was led in song, "Brethren We have Met to Worship" by the Director of Missions, Rev. David Blackburn.

Rev. Jerry Francis, pastor of Friendly Grove Baptist Church presented the welcome and a devotion on unity of spirit taken from Ephesians 4: 1-3. Rev. Francis encouraged those present to remember that temperance and long-suffering are virtues called for by God.

Ms. Sherry Goodman, Associational Clerk next called the roll of the churches with 32 members in attendance representing the following 21 churches: Bald Mountain, Beaver Creek, Big Flatts, Calvary, Clifton, Fletcher Memorial, Friendly Grove, Friendship, Glendale Springs, Healing Springs, Landmark, Liberty Grove, Midway, Mission Home, New River, North Beaver, Oak Hill, Old Fields, Orion, Phoenix, and Pleasant Home.

Next, the minutes of the July 2002 executive committee meeting and the minutes of the 2002 annual meeting were presented by Sherry Goodman, Associational Clerk. There being no corrections or additions, the minutes were approved as read.

Ms. Trish Church, Associational Treasurer next presented the Treasurer's Report for the preceding quarter, noting that with the new software program, more detail could be presented in the breakdown. The report was approved as presented.

The moderator next called for Committee Reports. The first report was for Ashe Really Cares, given by Pat Miller, Director. She reported 645 food boxes given, serving a total of 1582 people, with 53 being new clients in the past quarter. Receipts of 7497 pounds of food from Second Harvest Food Bank and individual donations were reported. Ms. Miller thanked Food Lion and Ingles for food donations, as August -October periods were slowest for food receipts. The ARC is low on breakfast items, crackers, macaroni, etc. Ms. Miller reported the visits from several churches recently, including youth groups coming to work at the ARC. Director Miller has spoken at Ashe Pregnancy Care Center, Retired Schoolteachers meeting and the Riverview Lions Club on behalf of ARC. She also reported a visit from sixty 1st graders from West Jefferson Elementary School and asked all pastors to encourage their congregations to donate one

hour per week and get involved in ARC.

The Director of Missions next recognized new pastors and reported that the Key Leadership meeting is to be held November 4th at 7:00 pm at Fletcher Memorial Baptist Church. All pastors and key leaders are urged to attend. DOM Blackburn thanked Friendship for the use of their van as 18 associational leaders went to Key Leadership training. Our DOM reported that Jim Ketner is hospitalized but wanted to share that a meeting will be held for Sunday School team, small member churches on October 22nd sponsored by Lifeway, in conjunction with Baptist State Convention.

The DOM will be attending the Baptist State Convention to be held November 10-12 in Winston-Salem and the Pastor's Conference to be held at Calvary Baptist Church. On behalf of Sister Diane Dixon who was unable to attend due to illness, the DOM reported that a meeting of those interested in Ultra Screen would be held at Friendship Baptist Church. The DOM also distributed blue strips of paper on which to write our prayers for the many hurting children and families of North Carolina. A project of the Baptist Children's Homes, the strips will be combined to form a chain of prayer to be displayed at this years Convention.

DOM Blackburn next reported on the On Mission Celebration being planned for the coming fall. An example of mission's activities includes missions fair with displays and visiting missionaries. Permission was given at the annual meeting for this to be pursued. Churches wishing to participate should complete information and return by November 1st.

Dom reported that a search had been underway for insurance for the Ashe Baptist Association camp and that Brother Lee Alan Elliott of Barr Insurance had found a liability policy with \$500,000 coverage per person. Noting that the cost of the policy is \$1946 and that the campground account balance is currently \$496, DOM reported that Ronnie Hopkins campground treasurer had requested permission for the association to pay the first \$500 payment and be authorized to pay what the campground cannot pay.

The DOM concluded by asking that the association remember in prayer those churches without pastors.

Next Rev. Lawrence Goodman spoke on the matter of the immigration papers for Rev. Jesus Padilla. He reported that the process, begun in May of 1997 has been referred to a lawyer in Winston-Salem who hopes to be able to conclude the necessary paperwork. The Association is unable to receive funding from the Baptist State Convention because the IN 360 petition has not been granted. The DOM asked everyone to pray about this matter.

Ashe Missionary Baptist Association

Brother Bob Neaves, head of the Finance Committee presented information on the Road Maps to Financial Discipleship Program, which he has studied at various workshops. Interested churches of any size can have workshops on managing church finances, and the 5 phases of stewardship development and the ABC's of church budgeting. Brother Neaves will meet with pastors and key leaders to determine each churches needs and plan appropriate programs. He asked for volunteers to assist in this program.

As to old business, a question was raised on the user fees for the campground. It was reported that usage is free to association churches and others outside the association are charged \$10 per person for first night and \$5 per person for each additional night. It was noted that most users give more than the required fees. There was no additional old business.

As to new business, a motion was made by the Preacher/Place Committee to approve Fletcher Memorial as the meeting site for the 2003 annual meeting, Saturday session. The motion carried.

Volunteer churches were asked to host the 2003 executive committee meetings. Results were: January- Friendship, April- New River, July- Old Fields, and October- Big Flatts. Motion was made to approve these sites. Motion carried.

Rev. Kershaw Getty next made a motion that the association pay the initial \$500 and any deficit in funds thereafter to purchase the insurance for the Ashe Baptist Associational campground. Following a second by Rev. Lawrence Goodman, the motion carried.

Rev. Jack Young of Pleasant Home was recognized and spoke regarding Bible education as a part of school curriculum. He asked if churches would consider looking into this in our state.

Next, Brother Walter Pugh asked if the association would renew the Challenge 2000 billboard located in Jefferson. The owner is asking \$2400 per year to renew this contract. Following discussion and upon motion by Rev. Lawrence Goodman, the association voted not to renew.

There being no further new business, motion was made by Brother Walter Pugh to adjourn the meeting. Prayer requests were made for Rev. Wayne Osborne, Brother Jim Ketner and Brother Tom Colvard. Following altar prayer led by Rev. Wayne Jones, the meeting was adjourned.

Respectfully submitted,
Sherry E. Goodman, Associational Clerk

Ashe Missionary Baptist Association

MINUTES OF THE MEETING OF THE EXECUTIVE COMMITTEE OF THE ASHE BAPTIST ASSOCIATION JANUARY 9, 2003

The Executive Committee of the Ashe Baptist Association met for its regular quarterly meeting on January 9, 2003, at the Friendship Baptist Church. Jerry Powers, Moderator, called the meeting to order. Rev. Johnny Goodman opened with prayer and Lynn Getty led the congregation in the song "Victory in Jesus".

Rev. David Grinnell, pastor of Friendship Baptist Church, welcomed everyone and presented the devotion from Hebrews 11: 24-27. Rev. Grinnell spoke on vision within our churches stating that "vision is the ability to see what others cannot see, to believe what others will not believe and courage to do what others say can't be done." He then led the congregation in prayer.

Peggy Powers, acting in the absence of Ms. Sherry Goodman, Associational Clerk, next called the roll call of the churches with 19 churches represented: Bald Mountain, Beaver Creek, Buffalo, Clifton, Fletcher Memorial, Friendly Grove, Friendship, Healing Springs, Liberty Grove, Mission Home, Mount Olive, New River, North Beaver, Old Fields, Orion, Phoenix, Pleasant Home, Round Knob and Tuckerdale.

Next, the minutes of the October, 2002, executive committee meeting were presented by Peggy Powers. There being no corrections or additions, the minutes were approved as read.

Ms. Trish Church, Associational Treasurer, next presented the Treasurer's Report for the preceding quarter. The report was approved as presented.

The moderator next called for the committee reports. The first report was given by Pat Miller, Director of Ashe Really Cares. She reported that 678 food boxes were given out, serving a total of 1047 people with 66 new clients. For the past year, 2,885 food boxes were given out, serving a total of 6,102 people and 205 new clients. She thanked the churches and volunteers for their continued prayers and support. She stated that the Second Harvest Food Bank is low. She reported that the Teacher's Association had helped out during Christmas, that senior citizens had been helped with CNAs taking their clients food and clothing from the ARC, that representatives from two nursing homes had come to the ARC to get clothing and that emergency funding had been awarded to put up the homeless for a night or two in the motel and to help with rent, electricity and fuel, oil. She also reported that the ARC would hopefully be moved to Family Central by Spring or early Summer.

Ashe Missionary Baptist Association

David Blackburn, our Director of Missions, next gave a report on Mission Celebration Update. He thanked the Ashe Baptist Association for its support. He reported that we would possibly have RA and GA training in the Spring and that the convention would send someone up to take care of this training. He reported that there is interest in trying to get more youth activity at our campground, that the finance committee is doing well, the ARC is standing alone. He stated that the Evangelism Conference will be on February 17 and 18 in Asheville, NC, and as of the date of this meeting, Rev. Jerry Francis, Rev. Bill Ballou, Rev. Steve Leusham, Rev. David Jones and the Director of Missions will be going to this conference. One area that the Association is behind in is the support of the campground.

The DOM stated that 26 churches had signed up for Missions Celebration for September 21-24. He stated that the churches are to form their committees and that each church should have a representative. He wanted this event announced on the radio and publicized in our schools.

Next, Mrs. Vickie Young, our VBS Director, of Pleasant Home Baptist Church, gave a report on the Vacation Bible School material for 2003. She stated that pastors are influential in having a successful Bible School and asked that they be involved and take an active role. She stated that 3 million children were enrolled in VBS in 2001, 100,000 decisions were made resulting in 47,000 enrolled in Sunday School and that 25% of baptisms is a result of VBS. More people are saved through VBS than any other single church activity. The theme for VBS is "The Great Kingdom Caper, Cracking the Character Code, and is taken from the scripture found in Colossians 3: 12-14. The meeting will be on April 7, 2003, at 7:00 P.M. at Friendship Baptist Church. Mrs. Young asked for prayer for the VBS team.

Next, Rev. Elliott Osowitt, pastor of Phoenix Baptist Church, gave a report of the vision God had given to him for purchasing the skating rink in order to provide a safe environment for our youth and young adults. He gave a film presentation and spoke of the skating rink as being a place for recreation that is tobacco free, drug free and alcohol free for all youth, a place where families can come to share leisure time together skating, playing games or watching a Christian movie. Spiritual counseling would be provided and hopefully a pastoral director would be hired within 3 to 6 months. The rink would be open to all youth week nights, on Saturdays and Sundays and after school. The asking price for the building is \$450,000.00 and work is underway to raise enough money to purchase the building. Rev. Osowitt stated that the rink could probably be purchased for around \$350,000.00. Thirty-seven grants have been applied for and there have been five rejected replies. He stated that Virginia and Tennessee have shown support. A Board of Directors would be appointed and the employees, the maintenance, taxes, insurance and utilities would have to be worked out. Hopefully, the rink would be financially self-supportive via revenues within 3 to 5 years. A minimum fee would be charged all youth; however, if a church contributed financially to the rink the youth groups of that church would be admitted free. An outdoor swimming pool is something to consider for a future time.

Ashe Missionary Baptist Association

Ms. Diane Schaffer, Congregational Nurse Coordinator, gave a report on the Ashe Congregational Health Ministry. She spoke of her vision 1 1/2 years ago for this ministry. This is a neighbor to neighbor health ministry for congregations within the Baptist churches of Ashe County. A health cabinet within the church will select a nurse for this respite program and nurses and volunteers will be taking care of the congregation. The Congregational Nurse Coordinator will be going to interagency meetings and will bring back information to the nurses. Congregational nurses will be educated and trained through the Ashe Congregational Health Ministry through monthly meetings to provide physical, mental and spiritual health to individuals, families or groups within the churches. The role of the congregational nurse is geared to individual congregations and to all faith congregations. It is an opportunity for Christian nurses to minister within their local church. The congregational nurses do not take the place of home health or hospice. A charge of \$1.70 per member will be charged. Five congregations have signed up for program. A CPR and first aide seminar is scheduled for February 13 at Bethany United Methodist Church.

Moderator Powers asked for old business and there was none.

Moderator Powers asked for new business.

Healing Springs Baptist Church had agreed to host the associational meeting in August. Motion was made by Rev. Johnny Goodman and seconded by Freddie Walters and the motion carried.

Moderator Powers entertained a motion to adjourn. Motion was made by Rev. Johnny Goodman and seconded by Bill Carter. Motion carried. Rev. Kershaw Getty, pastor of Liberty Grove Baptist Church, led with closing prayer at altar.

Respectfully Submitted,
Peggy Powers, Acting Clerk

Ashe Missionary Baptist Association

MINUTES OF THE MEETING OF THE EXECUTIVE COMMITTEE OF THE ASHE BAPTIST ASSOCIATION APRIL 3, 2003

The Executive Committee of the Ashe Baptist Association met for its regular quarterly meeting on April 3, 2003, at the New River Baptist Church. Rev. Jerry Francis, Vice-Moderator, acting in the absence of Mr. Jerry Powers, Associational Moderator, called the meeting to order. Rev. Jerry Francis opened with prayer and Mr. & Mrs. Kershaw Getty led the congregation in the song "Bringing in the Sheaves."

Rev. Wayne Jones, pastor of New River Baptist Church, welcomed everyone and presented the devotion from 1 John 5:11-14. Rev. Jones spoke on "God...The Giver of Life." He then led the congregation in special prayer at the altar.

Mrs. Trish Church, acting in the absence of Ms. Sherry Goodman, Associational Clerk, next called the roll call of the churches with 17 churches represented: Calvary, Clifton, Fletcher Memorial, Friendly Grove, Friendship, Healing Springs, Liberty Grove, Midway, Mission Home, Mount Olive, New River, North Beaver, Old Fields, Phoenix, Pleasant Home, Round Knob, and Tuckerdale.

Next, the minutes of the January 2003, Executive Committee Meeting were presented by Rev. Jerry Francis. There being no corrections or additions, the minutes were approved as read.

Mrs. Trish Church, Associational Treasurer, next presented the Treasurer's Report for the preceding quarter. She made note of corrections to make on the printed copy of the Treasurer's reports, on the Income report it reads 2nd Qtr. Receipts - correction should read 3rd Qtr. Receipts. Another correction was on Expense report at the Minute books expense total it read VBS - correction should read Total Minute Book. The report was approved as presented.

The moderator next called for the committee reports. Mrs. Pat Miller, Director of Ashe Really Cares, gave the first report. She began with a reading of the Scriptures from Matthew 22:37-40. Using reference from the scriptures she noted that all the folks that come into Ashe Really Cares are our neighbors and that they appreciate all that the churches and individuals do for them through Ashe Really Cares. She reported that 707 food boxes were given out, serving a total of 1663 people with 35 new clients. They also gave out 6 Bibles, and referred 5 clients to local churches. Six churches visited Ashe Really Cares to learn more about the services they provide. She recently placed a prayer request form in the clothing room and is getting a good response from the clients. This enables the workers at Ashe Really Cares to pray for the clients on specific issues. She reported that Curves, a local ladies workout center, donated an estimated 2500 pounds of food to the ARC. She presented a copy of the new Ashe Really Cares floor layout plan for the new site at Family Central. She concluded by asking for any input and suggestions and thanking for all of the prayers that are uplifted for Ashe Really Cares.

Rev. David Blackburn, Director of Missions, next gave a report for the On Missions Celebration Update. He began with a reminder to all that the Associational VBS Clinic will be held Monday, April 7, 2003, at Friendship Baptist Church. He encouraged all churches regardless of what material they use to attend as this workshop would be helpful for ideas on teaching and evangelism. He then asked that we continue to remember in prayer our churches that are seeking pastors: Trinity, Pine Swamp, Wagoner, Tuckerdale, North Beaver, Peak Valley, Liberty Grove, and that Rev. Bill Ballou would be leaving Pleasant Valley at the end of the month. He then gave praise to God for the works that is being done at Big Laurel Baptist Church, stating that he had spoken with their pastor, Rev. Harlan Greer, and that Big Laurel is now meeting every Sunday morning and in May 2003, they will begin having church service every Wednesday night at 7:30 PM. Rev. Blackburn then reminded everyone that the Region 7 Baptist Men's Rally will be held at Friendship Baptist Church on May 1 at 6:30 PM. He encouraged men and women that are interested in mission work to attend this Rally. Rev. Blackburn stated that 26 of the 27 churches that signed up to be a part of the On Missions Celebration have paid at least \$300 each. He read the list of names of the NAMB and State Missionaries that will be coming to the Celebration. He stated that he and Trish, office assistant, will be putting together a book for each church with the names and addresses of all the missionaries that will be presenting at the On Missions Celebrations. Next, he requested prayer for Rev. Allen Huffman, pastor of Little Helton Baptist Church, who was hospitalized from a recent accident. He then concluded by expressing his thanks and appreciation for all of the support and prayers that were offered during the recent loss of his father.

Next, Mr. Jim Ketcher presented the report on behalf of the Nominating Committee. He stated that Rev. Jerry Francis would be presented as the Seminary Extension Director.

Next, Mr. Don Sloan presented a report on Habitat for Humanity. He began by thanking everyone for allowing him to share some of what the Habitat for Humanity is about. He said that the Habitat for Humanity was started with a vision by a group of folks that want to put an end to poverty housing. They have built 10 homes in Watauga County. He stated that the Habitat is not a handout or government subsidized but that people buy the homes and they participate in the building of their own home as well as participate in the building of other homes 1 year prior to building their own home. The Habitat for Humanity also works with the potential homeowners to teach them how to be a responsible homeowner. He concluded with a video segment of the local Habitat for Humanity in Watauga County.

Moderator, Rev. Jerry Francis, asked if there was any old business and there was none.

Moderator, Rev. Jerry Francis, asked for new business.

Aurturo Padilla asked if he could speak on behalf of the Hispanic Mission. He proceeded to apologize to the congregation for the tardiness of he and his father, Rev. Jesus Padilla, pastor of the Hispanic Mission. He expressed his appreciation to all for allowing him to speak. He shared that he will be graduating from Ashe County High School in June and would like to attend college. He has been accepted at Lees McRae College, but is unable to obtain scholarships since he does not have a Social Security number. He is asking for individuals or businesses to help sponsors his education. He will have to go back to Mexico if he is unable to attend college and

Ashe Missionary Baptist Association

and he really has his heart set to attend college. He concluded by thanking anyone that would be able to help him to fund his education and said that his father Rev. Padilla had planned to sing a couple songs if time permitted.

Rev. David Blackburn, DOM, spoke briefing concerning the Hispanic Mission. He stated that the Padilla family is visiting the United States on a visitation Visa and that the Association is still working with the Law Offices of McKenzie Law Firm on the application for citizenship. He also stated that the churches are supporting the Hispanic Mission and that the growth of the Mission is tremendous.

Rev. Steve LeaShomb, pastor of Midway Baptist Church, made the motion that the Association take \$500 from the general fund and place in a special fund for Arturo to begin a scholarship fund for his education. Rev. Rick Miller, pastor of Pleasant Home Baptist Church, seconded the motion and with no discussion the motion carried.

Rev. David Blackburn, DOM then asked Rev. Jesus Padilla if he would like to sing two stanzas of a song. Rev. Jesus Padilla then sang Amazing Grace.

Moderator, Rev. Jerry Francis, entertained a motion to adjourn. Motion was made by Rev. Rick Miller and seconded by Rev. Wayne Jones. Motion carried. Rev. Kershaw Getty led with closing prayer at the altar.

Respectfully Submitted,
Mrs. Trish Church, Acting Clerk

Ashe Missionary Baptist Association

EXECUTIVE COMMITTEE MEETING OF THE ASHE BAPTIST ASSOCIATION 7-10-03

The executive committee of the Ashe Baptist Association met for its regular quarterly meeting on July 10, 2003 at the Old Fields Baptist Church. A total of 21 people were present representing the following fifteen churches: Bald Mountain, Bristol, Fletcher Memorial, Friendly Grove, Friendship, Grassy Creek, Healing Springs, Midway, Mission Home, New River, North Beaver, Old Fields, Orion, Tuckerdale and Welcome Home.

The meeting was called to order by Moderator Jerry Powers. Following a congregational hymn, the welcome and devotion was given by Chris Greene filling in for Rev. Jack Miller, who could not be present due to illness. The devotion was taken from Luke 6: 47-49.

Sherry Goodman, Associational Clerk read the roll call of churches and presented for approval the minutes from the April Executive Committee meeting. There being no corrections or additions, the minutes were approved as read.

The Treasurer's Report was presented by Trish Church, Associational Secretary and Treasurer. There being no additions or corrections the minutes were approved as read.

Director of Missions, Rev. David Blackburn presented the Ashe Really Cares report on behalf of ARC Director Pat Miller who could not be present. She reported 731 foodboxes distributed and a total of 28 new clients served. Ms. Miller thanked the Post Office for its donation of 3530 pounds of food and reported that the move to Family Central is expected to take place in October. DOM Blackburn asked for volunteers to assist with moving and storage of four large room partitions donated to ARC by the Red Cross.

DOM Blackburn next reported on the On Mission Celebration reporting that four churches would be serving supper and that Brother Fred Walters would be in charge of transportation for the visiting missionaries. Rooms have been reserved at the Best Western and free breakfast will be provided for our visiting missionaries. Arrangements have been made for appearances on WKSJ, tours and sight seeing opportunities for the missionaries while they are in the county.

Reporting on the upcoming annual meeting, DOM Blackburn noted that the Friday session will begin at 2:00 pm on August 15th at Healing Springs Baptist Church. This years theme will be "Baptists Praying for America". The Saturday session will begin at 9:00 am at Fletcher Memorial. Thanking everyone for their support and prayers, DOM Blackburn closed by recognizing the Old Fields Baptist Church, celebrating 200 years in August.

Ashe Missionary Baptist Association

Brother Jim Ketner, on behalf of the Nominating Committee recommended Brother Joe Brown of the Liberty Grove Baptist Church as Vice- Moderator. Voting was tabled until the new business portion of the meeting.

There being no old business, Moderator Powers called for new business. A motion was made, seconded and approved for Welcome Home Baptist Church to host the 2004 annual meeting Saturday session.

Upon recommendation by the Nominating Committee, motion was made and seconded to approve Joe Brown as Vice Moderator, replacing Rev. Jerry Francis.

DOM David Blackburn was recognized and presented information on the two older shelters at the Ashe Baptist Campground. After an inspection by Brother Raymond Elliott, it was determined that the two structures should be torn down, there being no cost effective way to repair them. After motion and second, this was approved. DOM Blackburn noted that Rev. Kershaw Getty was available to tear down the structures. Also, he noted that the budget for the campground is low and that the association has been helping out with the expenditures, particularly the insurance item.

Moderator Jerry Power noted that speakers for the annual meeting should be reminded of time constraints. It was duly noted that time limits should be observed out of courtesy for everyone and to keep the meeting on schedule.

There being no further new business, a motion was made to adjourn. Following prayer at the altar, the meeting was adjourned.

Respectfully submitted,

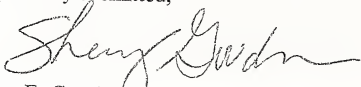

Sherry E. Goodman,
Associational Clerk

ASHE BAPTIST ASSOCIATION
ONE HUNDRED SEVENTEENTH ANNUAL SESSION
HEALING SPRINGS BAPTIST CHURCH
Friday Afternoon, August 15, 2003

Moderator, Mr. Jerry Powers, called the one hundred seventeenth annual session of the Ashe Baptist Association to order on August 15, 2003, at the Healing Springs Baptist Church.

The congregation was led in a congregational hymn, "To God be the Glory". Following the congregational hymn, a welcome and devotion was led by Rev. David Jones, pastor of Healing Springs Baptist Church, on scripture taken from John 8:36 regarding freedom. Rev. Jones spoke of God-given freedom, the freedom from sins and that when you come to Jesus, you give up nothing to get that freedom. He also stressed that America is one nation, under God.

Next, the Moderator, Jerry Powers, turned to organizational matters including the seating of the messengers who were asked to stand and be recognized and the adoption of the order of business, with changes. Changes to Friday's agenda included an additional category of "other" added at 3:20, an additional 5 minute time allowance for the 5:20 "Special Music", and the installation of Vickie Young as Associational clerk, per the nominating committee's recommendation. Changes to Saturday's agenda included a substitution for the Ashe Pregnancy Center report at 11:10. Motion was made by Lawrence Goodman, seconded by Wayne Osborne to adopt the order of business with changes as presented on page 14 of the Book of Reports.

Visitors were recognized, including: Rev. Lloyd Fish of Baptist Children's Homes, Rev. Lester Evans of the Baptist State Convention, and Mr. Richard Whittington of Servant Ministries in Wilkesboro, NC. New pastors coming into the association since the last annual meeting were recognized: Rev. Harland Greer of Big Laurel Baptist Church, Rev. John Crawford of North Beaver Baptist Church, and Rev. Steve Viers of Wagoner Baptist Church.

Moderator Powers next referred the congregation to page 14 of the Book of Reports noting Committees appointed annually by the Moderator. Appointed were Fred Walters, Jerry South and Charles King to the Resolutions Committee. Appointed to the Preacher/Place Committee were Lois Bare, Harold Riddle, and Rev. Rick Miller.

Next in the order of business was the roll call of the churches by Associational Clerk, Mrs. Vickie Young. At least 100 persons were present representing the following 34 churches: Bald Mountain, Beaver Creek, Big Flatts, Big Laurel, Blue Ridge, Bristol, Buffalo, Calvary, Clifton, Fletcher Memorial, Friendly Grove, Friendship, Glendale Springs, Grassy Creek, Healing Springs, Landmark, Liberty Grove, Little Helton, Midway, Mission Home, Mount Olive, New River, North Beaver, Obids, Orion, Phoenix,

Pleasant Home, Pleasant Valley, Round Knob, Tuckerdale, Wagoner, Warrensville, Welcome Home, and the Hispanic Baptist Mission.

Next Mrs. Nan Jones presented the history of Healing Springs Baptist Church. Following the presentation, Moderator Powers, noting the "One Nation, Under God" title on the cover of our Book of Reports, asked that Mr. Daniel Pugh lead the congregation in the Pledge of Allegiance. Then the congregation was led in song, "Tell Me the Story of Jesus".

Moderator Powers next introduced Rev. Allen Huffman, pastor of Little Helton Baptist Church, who presented the evening message with the idea that God knows best. He cited Rev. 2:1-5, James:4:1-8, with selected scripture from 1 John 2 and Chronicles 7. He called for all to repent, be careful with doctrine and examine ourselves. We must submit ourselves to God and resist the devil. Following the message, the congregation sang "Victory in Jesus".

Next on the agenda were various items of miscellaneous business. Moderator Powers presented the organizational officers and administrative committees as detailed in the minute book. Regarding the organizational officers, it was noted that Vickie Young would be installed as Clerk. It was also noted under Administrative Committees, Seminary Extension, that Rev. Jerry Francis has moved to Wilkesboro, NC, leaving an opening in the committee. Jim Ketner, Chairman of the nominating committee, stated that the committee will select a pastor to fill this position. Rev. David Blackburn, DOM, also spoke to the issue, explaining that the 1 - 3 year terms were to insure a rotation of people and that the nominating committee meets once/year to fill any vacancies. He also mentioned the annual church profile (ACP) this year showed a 15% increase in membership, from 6,000 members to 8,100 members. He encouraged anyone interested in any of these committees to contact him or the nominating committee members. The recommendations were approved.

Mrs. Trish Church, Treasurer, next presented the treasurer's report. There being no corrections or additions, the report was approved as presented. Moderator Powers then recognized Mr. Bob Neaves, Chairman of the Budget Committee, who recognized the finance committee members and expressed appreciation to them and to the churches for their support of the Association. Rev. David Blackburn, DOM, noted the addition of the campground line item to cover the cost of insurance for the campground. He stated that the Executive Committee had approved payment of this expense this year from the general fund. Voting on the budget was deferred to the Saturday morning session at its noted place on the agenda.

Reports of institutions and agencies were next on the agenda. Rev. Lloyd Fish, representative of Baptist Children's Homes (BCH), presented information on the BCH. He said that the \$4 million budget cut meant 66 fewer employees and 60 beds they could not fill. He also said "thank you" from 2,106 children who are receiving care through BCH. He spoke of the food drive for BCH and said that transportation help was needed.

He also said that pastors have received the Thanksgiving offering material for BCH and that this offering was critical for BCH. If funds are not raised to meet next year's budget, further cuts will have to be made. He said that businesses are helping with donations including Coke, Pepsi and Tyson Foods. He said that Tyson Foods had given 30,000 pounds of chicken, far more than they had thought would be donated. He stated "God is always beyond your beyond."

Rev. Paul Mullen, representing NC Baptist Hospital, next presented information on the services provided by Baptist Hospital through donations provided through cooperative program giving and the Mother's Day offering. He told of a 2-year-old girl who was treated for eye cancer at Baptist and her hospital bills were paid by NC Baptists. He asked that if anyone needs help with Baptist Hospital services, to please call him or our DOM. He also mentioned the minister supplement. He said that through a special fund, 20-25% of a pastor's hospital bills can be paid which amounted to \$80,000 last year.

Rev. Daniel Terry, College Chaplain at Mars Hill College, spoke regarding Christian Higher Education. He said there are 5 institutions with Christian values and a Baptist foundation.

The next report was offered by Todd Edmiston of Fruitland Bible Institute who related a story showing we don't live in innocent times anymore. He stated the solution is Jesus Christ. He stated that 20% of pastors in NC are Fruitland graduates and recognized those that attended Fruitland. He gave everyone an invitation to visit the campus.

Rev. Lester Evans of the Baptist State Convention (BSC) next reported on State Missions. He stated that thousands of lives are impacted by missions, but it is intangible to measure. The challenges, including changing languages and cultures, are tremendous, but there are great opportunities. He said that in NC, the population is 8 million and over 4 million are unchurched and unreached. He works with 33 associations in western NC and wants to be available to anyone who needs him.

Next, Rev. David Blackburn, DOM, gave a presentation on the upcoming On Mission Celebration, which included a video, "Church Planters - How will you join Him?", provided by Richard Whittington of Walk Through The Bible. After the very moving video presentation, the DOM stated that there are 27 churches participating with 27 missionaries. The last planning meeting is scheduled for September 8, at 7:00 p.m. at Friendly Grove Baptist Church.

Next was a special report presented by Dr. Tom Jenkins, Executive Director, Strategic Initiatives and Planning, Baptist State Convention of NC. Dr. Jenkins spoke of the need to trust God to open doors in reaching people for Jesus. We must use technology available as each generation ushers in new challenges. He asked the congregation to recite the Great Commission. He spoke of new strategies for evangelism to reach a different culture. We must wrap the Great Commission in the new technology to reach those searching through computers and the Internet. We should use every means

possible to reach the lost and the Internet is the best. He cautioned that we are not changing the product, only the container. He said that BSC will help with development of this tool.

As meeting was running ahead of schedule, Moderator Powers gave the moderator's report that was scheduled to be given on Saturday morning.

Moderator Powers then asked Sister Linda Blackburn to give her report on discipleship training, also scheduled for Saturday morning. Sister Linda shared that discipleship training is anytime someone can become a disciple, and shared with us the resources available through the association.

Moderator Powers then asked that Mr. Daniel Pugh give the report on church music that was scheduled for Saturday morning. Brother Pugh stated that discipleship goes hand in hand with fellowship and fellowship with song. He stated that new resources are available, including some praise songs. Brother Pugh then led the congregation in a song, "His Name is Wonderful".

Next, special music was provided by Rev. Allen Ambrose of Bald Mountain Baptist Church (Diane Fox was unable to attend). He sang a very moving rendition of "I Pledge Allegiance to the Lamb".

Rev. David Grinnell, pastor of Friendship Baptist Church, next presented the annual message on the topic of "Changes", presenting scripture from Joshua 7. He related that we are in a battle and there is a great challenge, remarking how the Anglican church has recently approved a homosexual bishop. He spoke of the many sins bombarding the church and the need to restore the spiritual standard of a nation. He said the standard of holiness is broken and spoke of how to return to the standard. He said that power comes to the church after prayer, penitence, and purging of sins.

Following the sermon, Rev. David Jones led the blessing and the meeting was adjourned for the evening meal, prepared by the ladies of Healing Springs Baptist Church.

Following the delicious meal, the meeting was reconvened by the moderator for the evening session, Brother Joe Brown, vice-moderator. Rev. Johnny Huffman, pastor of Grassy Creek Baptist Church, led the congregation in prayer and presented scripture from 1 Corinthians 1:18. He said that being born again was important, not being Baptist. There is only one name under heaven by which to be saved, only by Christ's blood. He stressed we should not just invite people to church, but invite them to Christ.

The highlight of the evening was special singing by the Associational choir, led by Daniel Pugh. Everyone was uplifted by the powerful songs, which included a mix of contemporary praise songs and old time gospel songs.

Next, Rev. John Crawford, pastor of North Beaver Baptist Church, presented the missions sermon, entitled "How to Have An Unbroken Focus on Jesus Christ", with scripture from Luke 10:38-42. He spoke of the story of Mary and Martha and their relationship with Jesus. He said that we have to move the heart of God before we move the hand of God.

Following the sermon, Brother C.C. Poe presented the benediction and the meeting was adjourned to reconvene the following morning at Fletcher Memorial Baptist Church.

Respectfully submitted,

Vickie S. Young
Associational Clerk

ASHE BAPTIST ASSOCIATION
ONE HUNDRED SEVENTEENTH ANNUAL SESSION
FLETCHER MEMORIAL BAPTIST CHURCH
Saturday Morning, August 16, 2003

The 117th annual session of the Ashe Baptist Association was called to order at 9:00 am by the Moderator, Brother Jerry Powers, at the Fletcher Memorial Baptist Church on Saturday, August 16, 2003. Brother Daniel Pugh, Associational Music Director, led the congregation in song, "There Shall Be Showers."

Rev. Jeff Vogler, pastor of the host church, was introduced and presented the welcome and devotion taken from Luke 13. He spoke on the topic of how Jesus healed the crippled woman's spirit and her infirmity. He spoke of how God uses the conditions we are in for His glory and satan will come and try to hold us back. Jesus will show us how to get freedom from bondage. He challenged the congregation to be a congregation of people that has freedom in Christ throughout the Association, so that when the world walks through the church doors with infirmities they will know Jesus can heal them of their infirmities.

Mrs. Trish Church, Associational Secretary/treasurer, acting in the absence of the Associational Clerk presented the roll call of the churches with approximately 98 representatives from 34 churches.

Sister Willie Lou Denny presented a history of Fletcher Memorial Baptist Church. The Moderator made note that since the meeting was running ahead of schedule at the Friday session Sister Linda Blackburn gave the Discipleship report and the Brother Daniel Pugh gave the Music report at the Friday session. The Moderator then asked for the local missions reports to be presented.

First Mrs. Pat Miller, Director of Ashe Really Cares, stated that she was humbled and honored to be allowed to spread God's Word through her work at Ashe Really Cares. She reported that 2786 boxes of food were given during the past year, assisting 6661 individuals, including 171 new clients. She noted that 27,466 pounds of food had been received from the Second Harvest Food Bank, which was down 13,000 pounds from last year. She reported that she had been given the opportunity to hand out 21 Bibles to clients that did not own a Bible. She stated that most of the clients that come to the ARC are not Christians and they know the ARC is a mission outreach from Christians, often the clients come in just with the need of prayer and she is able to pray with each of them. She noted that sometimes we all just need a hand-up and her prayer is to be able to offer that hand through Jesus. She concluded with thanking everyone for their support.

Next, a report on medical missions was given by Rev. Lawrence Goodman. He reported that the Medical Missions Team had purchased an Ultrasound machine for the Ashe Pregnancy Care Center. The purpose is for the young ladies that come in to be able to see the baby God has created before they make any decisions. He noted that a letter would go out to congregations soon concerning the Dental Bus. The date set for the next Dental Clinic is November 1-2, and two dentists will be working both days. The medical missions is changing their focus some and hope to include folks from the

ASHE BAPTIST ASSOCIATION
ONE HUNDRED SEVENTEENTH ANNUAL SESSION
FLETCHER MEMORIAL BAPTIST CHURCH
Saturday Morning, August 16, 2003

Hispanic Ministry, the Christmas Tree Growers Association, and Samaritans Purse. One goal is to become a medicine collection agency.

Brother Hank Saralegui reported on behalf of the Hispanic Mission. He reported that the Rev. Jesus Padilla, Pastor of Cristo El Salvador, had performed 3 baptisms and that all the members are rejoicing because of the growth of the mission, and they understand that it is with obedience and the love for our Jesus Christ, that everything is possible. In June the mission had Bible studies at the Baptist Campground and in 3 days, 14 people had accepted Jesus Christ. The mission is growing and he concluded the report by giving thanks to Rev. Jesus Padilla for his hard work and dedication to the Lord and to the Churches of the Ashe Baptist Association for supporting the mission.

Rev. David Blackburn, Director of Missions, began his report by stating that "We have a great work to do." He mentioned our theme for this year's meetings is "Baptist Praying for America," stating that America is strong because of the Christians who are praying. He stated that the Southern Baptist is the largest denomination in the world and we need to be praying like never before. He quoted scripture from John 15:7, pray abiding in Christ. He stated, "I like to be free and the liberty to be set free is through Christ Jesus. We have a liberty that we need to share with a lost world." He spoke of several events that are planned and are fast approaching: A Prayer retreat on September 13, planned by the OMC Spiritual Preparation Team, a Missions Extravaganza on September 13, planned by Associational WMU, and the On Mission Celebration September 21-24. He concluded by thanking everyone for their support and prayers.

Sister Frances Blevins, WMU Director, presented her report on WMU. She began by asking the congregation to picture a church, next picture the difference in the church buildings, and then picture the differences in the people in the churches. She read scripture from Luke 22:32, and spoke of how important mission work is for all people, everywhere!

Reporting for the Brotherhood, Rev. David Blackburn, filling in for Brother Fred Walters, noting that Brother Fred had to be at a wedding. He announced that a RA training would take place this Fall at Midway Baptist church, and folks would be notified of the date later on. Mission work is going on throughout the county. Warrensville Baptist Men are scheduled to paint the new Ashe Really Cares facility. Many folks in our churches are busy doing missions throughout the world.

Next, on the agenda was a report from the Highlands Community Mission and the moderator made note that there was not a report or representative available from Highlands.

ASHE BAPTIST ASSOCIATION
ONE HUNDRED SEVENTEENTH ANNUAL SESSION
FLETCHER MEMORIAL BAPTIST CHURCH
Saturday Morning, August 16, 2003

Sister Lynn Getty, presented special music including "Birth I Can't Remember and A Birth I Can't Forget" and "God Bless America."

Rev. Tommy Graybeal, Pastor of Obids Baptist Church next presented the annual message on "God is looking for someone who loves Him, believes Him, and trust Him to bless!" Scriptures read from 2 Chronicles 16:7-10, "Do we really love Jesus? Do we love Him enough to study and be available for God." He read the scriptures from Matthew 6:33, Luke 18:18 and concluded with a challenge to everyone to love the Lord with all their hearts.

Rev. Jim Ketner, Director of Sunday School, noted that he was very disappointed with Sunday school this year. He read scriptures from Psalms 1:1. He mentioned that the Sunday school team hopes to be able to get training this year and then present an Associational training in the fall.

Rev. Johnny Goodman presented the Ashe Baptist Associational Campground report. He began by saying that he was very thankful for the Preachers and Speakers that have spoken and challenged everyone to change in order to be more effective in sharing the gospel. He thanked everyone for their financial giving to the camp, for mowing the grounds, and taking such good care of the campground. He told of improvements that had been made to the camp and asked that the churches let the camp committee know of any improvement ideas that will secure the camps future as it glorifies the Lord.

Rev. Bill Ballou next presented the Historian Report reflecting on a brief history of Fletcher memorial.

The Moderator asked Rev. Bill Ballou to lead the congregation in the Pledge of Allegiance. Then Brother Daniel Pugh led the congregation in song, "Praise Him, Praise Him."

Sister Willa Dean Church reported on behalf of the Evangelism Committee. She began by reading the names of the members of the Evangelism Committee and stated they had planned an outreach conference but had to cancel due to lack of interest from the churches. She reminded the congregation of the great Commission that Jesus gave to us.

Rev. Alan Ambrose presented the report for the Youth Council. He stated that he is very disappointed with what we have not done with our youth. He stated that a Youth Retreat for children had been planned for the summer but was canceled due to lack of interest from the churches. He encouraged everyone to work together to get our youth & children involved.

ASHE BAPTIST ASSOCIATION
ONE HUNDRED SEVENTEENTH ANNUAL SESSION
FLETCHER MEMORIAL BAPTIST CHURCH
Saturday Morning, August 16, 2003

Rev. David Blackburn gave the Vacation Bible School in the absence of Sister Vickie Young, VBS Director. He noted that the VBS Clinic was a huge success again this year! He thanked all of the folks that help in making the VBS clinic so success and encouraged all churches regardless of the material they use to attend next year's clinic, as he feels we offer the best one in the state of North Carolina.

Moderator noted that there was not a representative for the Christian Action League in attendance, but a report was in the minute book and for individuals to take a look at the report at their convenience.

Moderator noted that the Ashe Pregnancy Care Center was scheduled to give a report but had called the Director of Missions to state they would not have a representative available to give the report. He asked the congregation if there was any opposition to allowing Rev. Roger Newton to give a report on behalf of Hospice of Ashe. No opposition was expressed and the Moderator invited Rev. Newton to present a report. He began by speaking on the sanctity of life at the end of life and how at Hospice they provide care of the terminally ill. He shared how Jesus gave him a mission statement as well as the church in John 10:10. He spoke briefly on behalf of the Ashe Congregational Nursing Program. He spoke of the video "Isn't It Time We Talk?" produced by the Ashe County END OF LIFE Care Coalition. This video is a three-part video on how to prepare for Your End of Life. He noted that there is three copies of this video available for anyone to view at the Ashe Baptist Associational Office. He concluded with by offering assistance to the churches from himself as well as his co-workers to come to the churches to speak on behalf of Hospice.

Next, Brother Larry Greer presented a report for the Gideons International. He reported that every dollar given to the Gideons is used to purchase scriptures for the Gideons to hand out. The Gideons are now over 156,000 Gideons strong. He stated that God has not asked us to do anything He did not do. We are to take a stand and make a difference in this world.

The meeting was running ahead of schedule and Rev. Jim Ketner asked if it would be acceptable for him to give a brief report on behalf of the Boy Scouts of America. Moderator asked the congregation for any opposition being none, Rev. Ketner proceeded to give a report. He stated that he has worked with the Boy Scouts of America for twenty-seven years. They currently have only one Baptist Church that is a host church for the Scouts, he expressed his thanks to Warrensville Baptist Church for their support. He stated that the United Way Corporation had cut the funding for Scouts in the High Country by \$46,000 because the Scouts do not believe in homosexuality.

Brother Daniel Pugh led the congregation in song, "Send the Light." An offering was taken up to go towards the On Mission Celebration. \$431 was received.

ASHE BAPTIST ASSOCIATION
ONE HUNDRED SEVENTEENTH ANNUAL SESSION
FLETCHER MEMORIAL BAPTIST CHURCH
Saturday Morning, August 16, 2003

The business session followed with the first item of business being the adoption of the annual budget of the association, which had been previously presented. There being no changes or corrections from the floor, the budget was approved as presented upon recommendation of the Budget/Finance Committee.

As to other business, Rev. Lawrence Goodman was recognized. Rev. Goodman spoke briefly about his thanks to Rev. Bill Ballou for faithfully serving the Ashe Baptist Association for 22 years and what a wonderful servant of the Lord Rev. Ballou is even to the day. He noted also that according to the statistic presented from the Annual Church Profiles that it took 80 people to reach 1 lost person in Ashe County. He then proceeded to tell of the Jesus Video project and how it is their goal to put a copy of the Jesus Video in every home in North Carolina. He challenged the churches to join with Bald Mountain Baptist Church to reach the lost of Ashe County by putting a copy of the video in every home in Ashe County. Rev. Goodman made a motion to take on this project as an Association and allow other denominations to participate in the project. Seconded by Rev. Tommy Graybeal. Rev. Steve LeaShomb spoke on behalf of the project as well about his own personal experience of using the video on foreign soil as well at home to share the gospel. The motion was carried.

Brother Arturo Padilla, son of Rev. Jesus Padilla, asked to speak briefly to the congregation. Brother Arturo gave his thanks to the association and to the church that made and individual donation to help with his college education. He said he would be going to Wilkes Community College in the fall, and expressed his gratefulness to the churches for their support financially and through prayers for him and his family.

Brother Don Smith, member of the Pleasant Home Baptist Church, made the motion for this year's minute books to be dedicated in memory of Brother A. Wayne Jones who was a long-time supporter of the association and a member of Pleasant home Baptist Church. Following a second by Rev. Jack Pugh motion carried.

The moderator made note that members of the Resolutions Committee had changed due to a pastor leaving the association to pastor a church in Wilkes and that there were no new resolutions brought forth at this time.

Sister Lois Bare, spoke on behalf of the Preacher / Place Committee. She reported that that Midway Baptist Church had asked to host the Annual Meeting for the Friday session of August 20, 2004 and Welcome Home Baptist Church had asked to host the Saturday session on August 21, 2004. Sister Lois Bare of the Fletcher Memorial Baptist Church made the motion to accept their invitation and following a second by Brother, Daniel Pugh, Clifton Baptist Church, motion carried.

Rev. Bill Ballou conducted the memorial service reading aloud the names of members of association churches who had passed away during the past year. The

**ASHE BAPTIST ASSOCIATION
ONE HUNDRED SEVENTEENTH ANNUAL SESSION
FLETCHER MEMORIAL BAPTIST CHURCH
Saturday Morning, August 16, 2003**

congregation stood in honor of those members as the names were read. Rev. Johnny Goodman made a motion that the session adjourns following the meal. Following a motion by Rev. Wayne Jones the motion carried. Rev. David Blackburn invited Rev. Jesus Padilla to ask the blessing of the food.

A delicious lunch followed, prepared by the ladies of the Fletcher Memorial Baptist Church.

Respectfully submitted,

Trish Church
Associational Secretary/Treasurer

Ashe Missionary Baptist Association

ABSTRACT OF PRINCIPLES

1. We believe in one true and living God, and that there are three Persons in the God-head; the Father, the Son and the Holy Ghost, and these three are one.
2. We believe that the Bible, the Old and New Testament, is the Word of God and the only rule of faith and practice.
3. We believe in the impotency of man and the sovereignty of God.
4. We believe that Salvation is by Grace through Faith in our Lord Jesus Christ.
5. We believe that Baptism and the Lord's Supper are ordinances instituted by Jesus to be practiced only by believers in their spiritual order.
6. We believe that Baptism is the immersion of a believer in water by a qualified administrator, and that those who are thus baptized and are in fellowship with the church in feeling and doctrine should take the Lord's Supper.
7. We believe in the final perseverance of the Saints in Grace and Glory.
8. We believe in a separate resurrection and judgment, both for the righteous, and unrighteous dead.
9. We believe that the existence of the righteous and the wicked will both be of eternal duration, and that the happiness of the righteous and the punishment of the wicked will both be eternal.

CHURCH COVENANT

Having been led as we believe, by the Spirit of God, to receive the Lord Jesus Christ as our Saviour, and on profession of our faith, having been baptized in the name of the Father, and of the Son, and of the Holy Ghost, we do now, in the presence of God, angels and the assembly, most solemnly and joyfully enter into this covenant with one another, as one body in Christ.

We engage, therefore, by the aid of the Holy Spirit, to walk together in Christian love; to strive for the advancement of this church, in knowledge, holiness and comfort to promote its prosperity and spirituality; to sustain worship, ordinances, discipleship and doctrines; to contribute cheerfully and regularly to the support of the ministry, the expenses of the church and the relief of the poor; and the spread of the Gospel through all nations.

We also engage to maintain family and secret devotions; to religiously educate our children; to seek the salvation of our kindred and acquaintances; to walk circumspectly in the world; to be just in our dealing, faithful in our engagements, and exemplary in our deportment; to avoid all tattling, backbiting, and excessive anger, to abstain from the sale and use of intoxicating drinks as a beverage, and to be zealous in our efforts to advance the kingdom of our Saviour.

We further engage to watch over one another in brotherly love; to remember each other in prayer; to aid each other in sickness and distress; to cultivate Christian sympathy in feeling and courtesy in speech; to be slow to take offense but always ready for reconciliation; and mindful of the rule of our Saviour to secure it without delay.

We moreover engage that when we remove from this place we will, as soon as possible, unite with some other church, where we can carry out the spirit of this covenant and the principles of God's Word

Ashe Missionary Baptist Association

Addendum I - ARTICLES OF FAITH (The Baptist Faith and Message as adopted by the Southern Baptist Convention in 1963)

Baptists are a people who profess a living faith. This faith is rooted and grounded in Jesus Christ who is "the same yesterday and today and forever." Therefore the sole authority for faith and practice among Baptists is Jesus Christ whose will is revealed in the Holy Scriptures.

A living faith must experience a growing understanding of truth and must be continually interpreted and related to the needs of each new generation. Through out their history Baptist bodies, both large and small, have issued statements of faith, which comprise a consensus of their beliefs. Such statements have never been regarded as complete, infallible statements of faith, nor as official creeds carrying mandatory authority. Thus this generation of Southern Baptists is in historic succession of intent and purpose as it endeavors to state for its time and theological climate those articles of the Christian faith, which are most surely held among us.

Baptists emphasize the soul's competency before God, freedom in religion, and the priesthood of the believer. However, this emphasis should not be interpreted to mean that there is an absence of certain doctrines that Baptists believe, cherish, and with which they have been and are now closely identified.

It is the purpose of this statement of faith and message to set forth certain teachings, which we believe.

THE SCRIPTURES

The Holy Bible was written by men divinely inspired and is the record of God's revelation of Himself to many. It is a perfect treasure of divine instruction. In has God for its author, salvation for its end, and truth, without any mixture of error, for its matter.

Ex. 24:4; Deut. 4:1-2; 17:19; Josh. 8:34; Psalm 19:7-10; 119: 11, 89; 105; 140. It reveals the principles by which God judges us; and therefore is, and will remain to the end of the world, the true center of Christian union, and the supreme standard by which all human conduct, creeds, and religious opinions should be tried. The criterion by which the Bible is to be interpreted is Jesus Christ.

Isa. 34:16; 40:8; Jer. 15:16; 36; Matt. 5:17-18; 22-29; Luke 21:33, 44-46; John 5:39; 16:13-15; 17:17; Acts 2:16 ff; 17:11; Rom. 15:4; 16: 25-26; 2 Tim. 3:15-17; Heb. 1:1-2; 4:12; I Peter 1:25; 2 Peter 1:25; 2 Peter 1:19-21.

GOD

There is one and only one living and true God. He is an intelligent, spiritual, and personal Being, the Creator, Redeemer, Preserver, and Ruler of the Universe. God is infinite in holiness and all other perfections. To Him we owe the highest love, reverence, and obedience. The eternal God reveals Himself to us a Father, Son, and Holy Spirit, with distinct personal attributes, but without division of nature, essence, or being.

Ashe Missionary Baptist Association

GOD THE FATHER

God as Father reigns with providential care over his universe, His creatures and the flow of the stream of human history according to the purpose of His grace. He is all powerful, all loving, and all wise, God is Father in truth to those who become children of God through faith in Jesus Christ. He is fatherly in His attitude toward all men.

Gen. 1:1, 2:7; Ex. 3:14, 6:2-3, 15:11ff, 20:1ff; Lev. 22:2; Deut. 6:4, 32:6; I Chron. 29:10; Psalm 19:1-3; Isa. 43:3, 15, 64:8; Jer. 10:10, 17:3; Matt. 6:9 ff, 7:11, 23:9, 28:19; Mark 1:9-11; John 4:24, 5:26, 14:6-13, 17:1-8; Acts 1:7; Rom. 8:14-15; I Cor. 8:6; Gal. 4:6; Eph. 4:6; Col. 1:15; I Tim. 1:17; Heb. 11:6, 12:9; I Peter 1:17; I John 5:7.

GOD THE SON

Christ is the eternal Son of God. In His incarnation as Jesus Christ he was conceived of the Holy Spirit and born of the virgin Mary. Jesus perfectly revealed and did the will of God, taking upon Himself the demands and necessities of human nature and identifying Himself completely yet without sin. He was raised from the dead with a glorified body and appeared to His disciples as the person who was with them before His crucifixion. He ascended into Heaven and is now exalted at the right hand of God where he is the One Mediator, partaking of the nature of God and of man and whose Person is effected the reconciliation between God and man. He will return in power and glory to judge the world and to consummate His redemptive mission. He now dwells in all believers as the living and ever present Lord.

Gen. 18:1 ff; Psalm 2:7ff, 110:1ff; Isa. 7:14; 53; Matt. 1:18-23; 3:17, 8:29, 11:27, 14:33, 16:16, 27, 17:5, 27, 28: 1-6, 19; Mark 1:1, 3:11; Luke 1:35, 4:41, 22:70, 24:46; John 1:1-18, 29, 10:30, 38, 11:25-27, 12:44-50, 14:7-11, 16:15-16, 28, 17:1-5, 21-22, 20:1-20, 28; Acts 1:9, 2:22-24, 7:55-56, 9:4-5, 20; Rom. 1:3-4, 3:23-26, 5:6-21, 8:1-3, 34, 10:4; I Cor. 1:30, 2:2, 8:6, 15:1-8, 24-28; 2 Cor. 5:19-21; Gal. 4:4-5; Eph. 1:20, 3:11, 4:7-10; Phil. 2:5-11; Col. 1:13-22, 2:9; I Thes. 4:14-18; I Tim. 2:5-6, 3:16; Titus 2:13-14; Heb. 1:1-3, 4:14-15, 7:14-28, 9:12-15, 24-24, 12:2, 13:8; I Peter 2:21-25, 3: 22; I John 1:7-9, 3:2, 4:14-15, 5:9; II John 7-9; Rev. 1:13-16, 5:9-14, 12:10-11, 13:8, 19: 16.

GOD THE HOLY SPIRIT

The Holy Spirit is the Spirit of God. He inspired holy men of old to write the scriptures. Through illumination He enables men to understand truth. He exalts Christ. He convicts of sin, of righteousness and of judgment. He calls men to the Savior, and effects regeneration. He cultivates Christian character, comforts believers, and bestows the spiritual gifts by which they serve God through His church. He seals the believers unto the day of final redemption. His presence in the Christian is the assurance of God to bring the believers into the fullness of the stature of Christ. He enlightens and empowers the believer and the church in worship, evangelism, and service.

Gen. 1:2; Judges 14:6; Job 26:13; Psalm 51:11; 139:7ff; Isa. 61:1-3; Joel 2:28-32; Matt. 1:18, 3:16, 4:1, 12:28-32, 28:19; Mark 1:10, 12, Luke 1:35, 4:1, 18-19, 11:13, 12:12, 24-49; John 4:24, 14:16-17, 26, 15:26, 16:7-14; Acts 1:8, 2:1-4, 38, 4:31, 5:3, 6:3, 7:55, 8:17, 39, 10:44, 13:2, 15:28, 16:6, 19:1-6; Rom. 8:9-11, 14-16, 26-27; I Cor. 2:10-14, 3:16, 12:3-11; Gal. 4:6; Eph. 1:13-14, 4:30, 5:18; I Thes. 5:19; I Tim. 3:16, 4:1; 2 Tim. 1:14, 3:16; Heb. 9:8, 14; 2 Peter 1:21; I John 4:13, 5:6-7; Rev. 1: 10, 22:17.

Ashe Missionary Baptist Association

MEN

Man was created by the special act of God, in his own image, and is the crowning work of His creation. In the beginning man was innocent of sin and was endowed by His Creator with freedom of choice. By his free choice man sinned against God and brought sin into the human race. Through the temptation of Satan man transgressed the command of God, and fell from his original innocence; whereby his posterity inherit a nature and an environment inclined toward sin, and as soon as they are capable of moral action become transgressors and are under condemnation. Only the grace of God can bring man into His holy fellowship and enable man to fulfill the creative purpose of God. The sacredness of human personality is evident in that God created man in His own image, and in that Christ died for man; therefore, every man possesses dignity and is worthy of respect and Christian love.

Gen. 1:26-30, 2:5,7, 18-22, 3:6-9; Psalm 1; 8:3-6, 32:1-5, 51:5; Isa. 6:5; Jer. 17:5; Matt. 16:26; Acts 17:26-31; Rom. 1:19, 32, 3:10-18, 23, 5:6, 12, 19, 6:6, 7:14-18; I Cor. 1:21-31, 15:19, 21-22; Eph. 2:1-22, 3:9-11.

SALVATION

Salvation involves the redemption of the whole man, and is offered freely to all who accept Jesus Christ as Lord and Savior, who by His own blood obtained eternal redemption for the believer. In its broadest sense salvation includes regeneration, sanctification, and glorification.

A. Regeneration, or the new birth, is a work of God's grace whereby believers become new creatures in Christ Jesus. It is a change of heart wrought by the Holy Spirit through conviction of sin, to which the sinner responds in repentance toward God, and faith in the Lord Jesus Christ. Repentance and faith are inseparable experiences of grace. Repentance is a genuine turning from sin toward God. Faith is the acceptance of Jesus Christ and commitment of the entire personality to Him as Lord and Savior. Justification is God's gracious and full acquittal upon principles of His righteousness of all sinners who repent and believe in Christ. Justification brings the believer into a relationship for peace and favor with God.

B. Sanctification is the experience, beginning in regeneration, by which the believer is set apart to God's purposes, and is enabled to progress toward moral and spiritual perfection through the presence and power of the Holy Spirit dwelling in him. Growth in grace should continue throughout the regenerate person's life.

C. Glorification is the culmination of salvation and is the final blessed and abiding state of the redeemed.

Gen. 3:15; Ex. 3:14-17, 6:2-8; Matt. 1:21, 4:17, 16:21-26, 27:22 to 28:6; Luke 1:68-69, 2: 28-32; John 1:11-14, 29, 3:3-21, 36, 5:24, 10:9, 28-29, 15:1-16, 17:17; Acts 2:21, 4:12, 15:11, 16:30-31, 17:30-31, 20:32; Rom. 1:16-19, 2:4, 3:23-25, 4:3ff, 5:8-10, 6:1-23, 8:1-18, 29-39, 10:9-10, 13, 13:11-14; I Cor. 1:18, 30, 6:19-20, 15:10; 2 Cor. 5:17-20; Gal. 2:20, 3:13, 5:22-25, 6:15; Eph. 1:7, 2:8-22, 4:11-16; Phil. 2:12-13; Col. 1:9-22, 3:1ff; I Thes. 5:23-24; 2 Tim. 1:12; Titus 2:11-14; Heb. 2:1-3, 5:8-9, 9:24-28, 11:1-12, 14; James 2:14-16; I Peter 1:2-23; I John 1:6 to 2:11; Rev. 3:21, 21:1 to 22:5.

Ashe Missionary Baptist Association

GOD'S PURPOSE AND GRACE

Election is the gracious purpose of God, according to which He regenerates, sanctifies, and glorifies sinners. It is consistent with the free agency of man, and comprehends all the means in connection with the end. It is a glorious display of God's sovereign goodness, and is infinitely wise, holy, and unchangeable. It excludes boasting and promotes humility.

All true believers endure to the end. Those whom God has accepted in Christ, and sanctified by His Spirit, will never fall away from the state of grace, but shall persevere to the end. Believers may fall into sin through neglect and temptation, whereby they grieve the Spirit, impair their graces and comforts, bring reproach on the cause of Christ, and temporal judgments on themselves, yet they shall be kept by the power of God through faith unto salvation.

Gen. 12:1-3; Ex. 19:5-8; I Sam. 8:4-7, 19-22; Isa. 5:1-7; Jer. 31:31ff; Matt. 16:18-19, 21:28-45, 24:22, 31, 25:34; Luke 1:68-79, 2:29-32, 19:41-44, 24:44-48; John 1:12-14, 3:16, 5:24, 6:44-45, 65, 10:27-29, 15:16, 17:6, 12, 17-18; Acts 20:32; Rom. 5:9-10, 8:28-39, 10: 12-15, 11:5-7, 26-36; I Cor. 1:1-2, 15:24-28; Eph. 1:4-23, 2:1-10, 3:1-11; Col. 1:12-14; 2 Thes. 2:13-14; 2 Tim. 1:12, 2:10, 19; Heb. 11:39-12:2; I Peter 1:2-5, 13, 2:4-10; I John 1:7-9, 2:19, 3:2

THE CHURCH

A New Testament church of the Lord Jesus Christ is a local body of baptized believers who are associated by covenant in the faith and fellowship of the gospel, observing the two ordinances of Christ, committed to His teachings, exercising the gifts, and privileges invested in them by His word, and seeking to extend the gospel to the ends of the earth.

This church is an autonomous body, operating through democratic processes under the Lordship of Jesus Christ. In such a congregation members are equally responsible. Its Scriptural officers are pastors and deacons.

The New Testament speaks also of the church as the body of Christ, which includes all of the redeemed of all ages.

Matt. 16:15-19, 18:15-20; Acts 2:41-42, 47, 5:11-14, 6:3-6, 13:1-3, 14:23,27, 15:1-30, 16:5, 20:28; Rom. 1:7; I Cor. 1:2, 3:16, 5:4-5,7:17, 9:13-14; 12; Eph. 1:22-23, 2:19-22, 3:8-11, 21, 5:22-32; Phil. 1:1; Col. 1:18; I Tim. 3:1-15, 4:14; I Peter 5:1-4; Rev. 2-3, 21:2-3.

BAPTISM AND THE LORD'S SUPPER

Christian baptism is the immersion of a believer in water in the name of the Father, the Son, and the Holy Spirit. It is an act of obedience, obedience whereby members of the church through partaking of the bread and the fruit of the vine, memorialize the death of the Redeemer and anticipate His second coming. Symbolizing the believer's faith in a crucified and risen Savior the believer's death to sin, the burial of the old life, and in the resurrection to walk in newness of life in Christ Jesus. It is a testimony to his faith in the final resurrection of the dead. Being a church ordinance, it is prerequisite to the privilege of church membership and to the Lord's Supper.

Ashe Missionary Baptist Association

BAPTISM AND THE LORD'S SUPPER (continued)

The Lord's Supper is a symbolic act of obedience whereby members of the church through partaking of the bread and the fruit of the vine, memorialize the death of the Redeemer and anticipate His second coming.

Matt. 3:13-17, 26:26-30, 28:19-20; Mark 1:9-11, 14:22-26; Luke 3:21-22, 22:19-20, John 3:23; Acts 2:41-42, 8: 35-39, 16:30-33, 20:7; Rom. 6:3-5; I Cor. 10:16, 21, 11:23-29; Col. 2:12

THE LORD'S DAY

The first day of the week is the Lord's Day. It is a Christian institution for regular observance. It commemorates the resurrection of Christ from the dead and should be employed in exercises of worship and spiritual devotion, both public and private, and by refraining from worldly amusements, and resting from secular employment, work of necessity and mercy only being excepted.

Ex. 20:8-11; Matt. 12:1-12, 28:1 ff, Mark 2:27-28, 16:1-7; Luke 24:1-3, 33-36; John 4:21-24, 20:1, 19-28; Acts 20:7; I Cor. 16:1-2; Col. 2:16, 3:16; Rev. 1:10.

THE KINGDOM

The Kingdom of God includes both His general sovereignty over the universe and His particular kingship over men who willfully acknowledge Him as King. Particularly the Kingdom is the realm of salvation into which men enter by trustful, childlike, commitment to Jesus Christ. Christians ought to pray and to labor that the Kingdom may come and God's will be done on earth. The full consummation of the Kingdom awaits the return of Jesus Christ and the end of this age.

Gen. 1:1; Isa. 9:6-7; Jer. 23:5-6; Matt. 3:2, 4:8-10, 23, 12:25-28, 13:1-52, 25:31-46, 26:29; Mark 1:14-15, 9:1; Luke 4: 43, 8:1, 9:2, 12:31-32, 17:20-21, 23:42; John 3:3, 18-36; Acts 1:6-7, 17:22-31; Rom. 5:17, 8:19; I Cor. 15:24-28; Col. 1:13; Heb. 11:10,16, 12:28; I Peter 2:4-10, 4:13; Rev. 1:6,9, 5:10, 11:15, 21-22

LAST THINGS

God, in His own time and in His own way, will bring the world to its appropriate end. According to His promise, Jesus Christ will return personally and visibly in glory to the earth; the dead will be raised; and Christ will judge all men in righteousness. The unrighteous will be consigned to Hell, the place of everlasting punishment. The righteous in their resurrected and glorified bodies will receive their reward and will dwell forever in Heaven with the Lord.

Isa. 2:4, 11:9; Matt. 16:27, 18: 8-9, 19: 28, 24:27, 30, 36, 44, 25:31-46, 26:64; Mark 8:38, 9:43-48; Lk. 12:40, 48, 16:19-26, 17:22-37, 21:27-28; John 14:1-3; Acts 1:11, 17:31; Rom. 14:10; I Cor. 4:5, 15:24-28, 35-58; 2 Cor. 5:10; Phil. 3:20-21; Col. 1:5; 3:4; I Thes. 4:14-18, 5:1ff, 2 Thes. 1:7ff; 2; I, Tim. 6:14; 2 Tim. 4:1, 8; Titus 2:13; Heb. 9:27-28; James 5:8; 2 Peter 3:7ff, I John 2:28, 3:2; Jude 14; Rev. 1:18, 3:11, 20:1 to 22:13.

Ashe Missionary Baptist Association

EVANGELISM AND MISSIONS

It is the duty and privilege of every follower of Christ and of every church of the Lord Jesus Christ to endeavor to make disciples of all nations. The new birth of man's spirit by God's Holy Spirit means the birth of love for others. Missionary efforts on the part of all, rest upon a spiritual necessity of the regenerate life, and are expressly and repeatedly commanded in the teachings of Christ. It is the duty of every child of God to seek constantly to win the lost to Christ by personal effort and by all other methods in harmony with the gospel of Christ.

Gen. 12:1-3; Ex. 19:5-6; Isa. 6:1-8; Matt. 9:37-38, 10:5-15, 13:18-30, 37-43, 16:19, 22:9-10, 24:14, 28:18-20; Luke 10:1-18, 24:46-53; John 14:11-12, 15:7-8, 16, 17:15, 20:21; Acts 1:8; 2; 8:26-40, 10:42-48, 13:2-3; Rom. 10:13-15; Eph.3:1-11; I Thes. 1:8; 2 Tim. 4:5; Heb. 2:1-3, 11:39 to 12:2; I Peter 2:4-10; Rev. 22:17

EDUCATION

The cause of education in the Kingdom of Christ is coordinate with the causes of missions and general benevolence, and should receive along with these the liberal support of the churches. An adequate system of Christian schools is necessary to a complete spiritual program for Christ's people.

In Christian education there should be a proper balance between academic freedom and academic responsibility. Freedom in any orderly relationship of human life is always limited and never absolute. The freedom of a teacher on a Christian school, college, or seminary is limited by the preeminence of Jesus Christ, by the authoritative nature of the Scriptures, and by the distinct purpose for which the school exists.

Deut. 4:1, 5, 9, 14, 6:1-10, 31:12-13; Neh. 8:1-8; Job 28:28; Psalm 19:7 ff, 119:11; Prov. 3:13 ff, 4:1-10, 8:1-7, 11, 15:14; Ecc. 7:19; Matt. 5:2, 7:24 ff, 28:19-20; Luke 2:40; I Cor. 1:18-31; Eph. 4:11-16; Phil. 4:8; Col. 2:3, 8-9; I Tim. 1:3-7; 2 Tim. 2:15, 3:14-17; Heb. 5:12 to 6:3; James 1:5, 3:17

STEWARDSHIP

God is the source of all blessings, temporal and spiritual; all that we have and are we owe to Him. Christians have a spiritual debtorship to the whole world, a trusteeship in the gospel, and a binding stewardship in their possessions. They are therefore under obligation to serve Him with their time, talents, and material possessions; and should recognize all these as entrusted to them to use for the glory of God and for helping others. According to the Scriptures, Christians should contribute of their means cheerfully, regularly, systematically, proportionately, and liberally for the advancement of the Redeemer's cause on earth.

Gen. 14:20; Lev. 27:30-32; Deut. 8:18; Mal. 3:8-12; Matt. 6:1-4, 19-21, 23:23, 25:14-29; Luke 12:16-21, 42, 16:1-13; Acts 2:44-47, 5:1-11, 17:24-25; Rom. 6:6-22, 12:1-2; I Cor. 4:1-2, 6:19-20; 12; 16:1-4; 2 Cor. 8-9, 12:15; Phil. 4:10-19; I Peter 1:18-19

Ashe Missionary Baptist Association

COOPERATION

Christ's people should, as occasion requires, organize such associations and conventions as may best secure cooperation for the great objects of the Kingdom of God. Such organizations have no authority over one another or over the churches. They are voluntary and advisory bodies designed to elicit, combine, and direct the energies of our people in the most effective manner. Members of New Testament churches should cooperate with one another in carrying forward the missionary, educational, and benevolent ministries for the extension of Christ's Kingdom. Christian unity in the New Testament sense is spiritual harmony and voluntary cooperation for common ends by various groups of Christ's people. Cooperation is desirable between the various Christian denominations, when the end to be attained is itself justified, and when such cooperation involves no violation of conscience or compromise of loyalty to Christ and His Word as revealed in the New Testament.

Ex. 17:12, 18:17 ff; Judges 7:21; Ezra 1:3-4, 2:68-69, 5:14-15; Neh. 4; 8: 1-5; Matt. 10: 5-15, 20:1-16, 22:1-10, 28:19-20; Mark 2:3; Luke 10:1 ff; Acts 1:13-14, 2:1 ff, 4: 31-37, 13:2-3, 15: 1-35; I Cor. 1:10-17, 3:5-15; 12; 2 Cor. 8-9; Gal. 1:6-10; Eph. 4:1-16; Phil. 1:15-18

THE CHRISTIAN AND THE SOCIAL ORDER

Every Christian is under obligation to seek to make the will of Christ supreme in his own life and in human society. Means and methods used for the improvement of society and the establishment of righteousness among men can be truly and permanently helpful only when they are rooted in the regeneration of the individual by the saving grace of God in Christ Jesus. The Christian should oppose in the Spirit of Christ every form of greed, selfishness, and vice. He should work to provide for the orphaned, the needy, the aged, the helpless and the sick. Every Christian should seek to bring industry, government, and society as a whole under the sway of the principles of righteousness, truth and brotherly love. In order to promote these ends Christians should be ready to work with all men of good will in any good cause always being careful to act in the spirit of love without compromising their loyalty to Christ and His truth.

Ex. 20:3-17; Lev. 6:2-5; Deut. 10:12, 27:17; Psalm 101:5; Micah 6:8; Zech. 8:16; Matt. 5:13-16, 43-48, 22:36-40, 25:35; Mark 1:29-34, 2:3 ff, 10:21; Luke 4:18-21, 10:27-37, 20-25; John 15:12, 17:15; Rom. 12:14; I Cor. 5:9-10, 6:1-7, 7:20-24, 10:23 to 11:1; Gal. 3:26-28; Eph. 6:5-9; Col. 3:12-17; I Thes. 3:12; Philemon; James 1:27, 2:8

PEACE AND WAR

It is the duty of Christians to seek peace with all men on principles of righteousness. In accordance with the spirit and teachings of Christ they should do all in their power to put an end to war. The true remedy for the war spirit is the gospel of our Lord. The supreme need of the world is the acceptance of His teachings in all the affairs of men and nations, and the practical application of His law of love.

Isa. 2:4; Matt. 5:9, 38-48, 6:33, 26:52; Luke 22:36, 38; Rom. 12:18-19, 13: 1-7, 14:19; Heb. 12:14; James 4:1-2

Ashe Missionary Baptist Association

RELIGIOUS LIBERTY

God alone is Lord of the conscience, and He has left it free from the doctrines and commandments of men which are contrary to His Word or not contained in it. Church and state should be separate. The state owes to every church protection and full freedom in the pursuit of its spiritual ends. In providing for such freedom no ecclesiastical group or denomination should be favored by the state more than others. Civil government being ordained of God, it is the duty of Christians to render loyal obedience thereto in all things not contrary to the revealed will of God. The church should not resort to the civil power to carry on its work. The Gospel of Christ contemplates spiritual means alone for the pursuit of its ends. The state has no right to impose penalties for religious opinions of any kind. The state has no right to impose taxes for the support of any form of religion. A free church in a free state is the Christian ideal, and this implies the right of free and unhindered access to God on the part of all men, and the right to form and prop-agate opinions in the sphere of religion without interference by the civil power.

Gen. 1:27, 2:7; Matt. 6:6-7, 24, 16:26, 22:21; John 8:36; Acts 4:19-20; Rom. 6:1-2, 13:1-7; Gal. 5:1, 13; Phil. 3:20; I Tim. 2:1-2; James 4:12; I Peter 2:12-17, 3:11-17, 4:12-19

Ashe Missionary Baptist Association

CONSTITUTION AND BY-LAWS

PREAMBLE

For the purpose of preserving, propagating, and making articulate the principles of our faith and to the end that this body of cooperating churches may be governed in an orderly manner, consistent with the accepted tenets of associations of Missionary Baptist Churches, for the purpose of preserving the liberties inherent in each individual church, and in order to set forth the relationship of this body to other Baptist bodies, we do adopt and establish this Constitution.

Article I - Name and Membership

Section 1. This body shall be called the Ashe Missionary Baptist Association.

Section 2. This Association shall consist of all Missionary Baptist Churches in Ashe County, and communities closely adjacent thereto, of like faith and practice, who wish to affiliate with this Association and are loyal to the faith and practice of the Missionary Baptist Denomination.

Section 3. The membership of this body shall be the pastor and three (3) messengers from each church. A letter certifying their appointment and giving the statistics of the membership and work of the church shall be sent to the Associational office at least twenty (20) days before the opening session of the annual meeting.

Section 4. Any church reported to be irregular in faith or practice may be investigated by order of the Association and such action taken, as may be decided by the Association.

Section 5. The Association shall be sole judge of its membership and may receive churches according to the Association's Constitution and By-Laws. Any church in the Association, which fails to cooperate with the Association for two consecutive years, shall be contacted by the Executive Committee to ascertain the wishes and desires of the church relative to its continuance in the Association. A Cooperating church should be defined as one which sends a report (church letter) to the annual session, is represented (by messengers) at the annual session, represented (by Executive Committee members) at the regularly scheduled Executive Committee meetings, contributes to the financial program of the Association, and is in general sympathy with the purposes of the Association. The Association recognizes that any affiliated church has the right to withdraw its fellowship from the Association.

Article II - Purpose

Section 1. The purpose of this Association shall be an organized effort to unite the churches of the Association in devising and promoting measures and programs for the spread of the gospel in our bounds and in all the world, in compliance with the Baptist State Convention of North Carolina and the Southern Baptist Convention.

Ashe Missionary Baptist Association

Article III - Annual Church Letters (Annual Church Profile)

Section 1. The churches shall report annually statistical and general information upon a printed form furnished by the Associational office. The printed form shall be furnished to the church at least six weeks before the convening of an annual session of the Association and returned to the Associational office at least twenty (20) days before the opening session of the annual meeting.

Article IV - Officers and their Duties

Section 1. The officers of this Association shall be Moderator, Vice-Moderator, Clerk, Treasurer, Associational Missionary, and the heads of such organizations as are set up and approved by the Association. The offices of Clerk and Treasurer may be the same person, at the discretion of the body.

Section 2. It shall be the duty of the Moderator of the Association (Vice-Moderator in his absence or disability) to preside over the annual sessions and all special sessions, including the meetings of the Executive Committee. As the presiding officer, he shall open the meetings punctually at the appointed time, enforce the rules, preserve the order, and exercise all the prerogatives of a presiding officer according to the principles of established parliamentary usage. He shall name the committees and representatives of Institutions and agencies described in Sections 5, 6, and 8 of Article V of the Constitution at the opening of the annual session. He shall be elected for a one-year term, and he cannot succeed himself after the second consecutive term.

Section 3. The Clerk shall keep a correct record of all proceedings of the Executive committee meetings, annual meetings, and make such available to the body and the Associational Missionary for printing and distribution.

Section 4. The treasurer shall have charge of all Associational funds as the Association may direct and make a report of receipts and disbursements at each annual meeting.

Section 5. (1) The Associational Missionary shall be elected upon a recommendation of the Committee on Missions, and by a vote of the Association at a regular scheduled meeting. The relationship between the Association and its Associational Missionary may be terminated following a reasonable notice of not less than 30 days.

(2) The Associational Missionary shall promote the work and witness of the Association and denomination, cooperating with the churches, their pastors and officers and Associational committees and organizations.

A. He shall be responsible for planning, promoting and executing the ministry of the Association in cooperation with the Committee on Missions.

B. He shall make an annual report to the Association at the August meeting

Ashe Missionary Baptist Association

Article IV - Officers and their Duties (continued)

- C. He shall be ex-officio member of all committees of the Association, serving in an advisory and/or resource capacity.
- D. He shall seek to visit each church in the Association in order to:
- (1) Enrich Christian fellowship among churches.
 - (2) Encourage and strengthen the ministry of the churches.
 - (3) Enhance the cooperative relationship between the churches and the Association
- E. He shall, when necessary, conduct surveys or inquiries, in order to determine specific needs for ministry with the area of the Association.
- F. He shall, upon request, provide a list of qualified persons who may be considered by churches seeking pastors.
- G. He shall have full administrative responsibility for all personnel employed by the Association.
- H. **Strengthen Program Organizations**
- (1) Promote evangelism and church growth through total church organizations. Provide needed helps to enable churches to become better equipped in areas of church ministry.
- I. **Promote Missions**
- (1) Encourage and lead in mission commitment of member churches utilizing Bold Mission Thrust Plans, by creating awareness to mission opportunities, new work, and by assisting in the development of church mission development programs, church extension, language missions, Christian social ministries, chaplaincy ministries, interfaith witness and special mission ministries.
 - (2) Give high priority to reaching the many unreached Hispanics through existing churches and in new work.
- J. **Develop Leadership**
- (1) Encourage and provide support for development and improvement in areas of church, ministry, dealing with crisis times, leadership, and supervision skills, etc. Approaches will include family ministry, seminary extensions, workshops and conferences for church secretaries, church clerks (Uniform Church Letter), non-salaried and salaried leaders, music workshops, pastors' retreats, and ethnic leadership development.
- K. **Nurture Fellowship**
- (1) Nurture fellowship among member churches.
 - (2) The Associational Missionary is entitled to two weeks vacation annually. Upon completion of five years service, the Associational Missionary shall be entitled to three weeks annual vacation, and after ten years, four weeks annual vacation. Vacation is to be taken within the calendar year, and it is not accumulative.
 - (3) Should there occur at any time a grievance on the part of the Association of the Associational Missionary, either party may consult with the Moderator and Chairman of the Missions Committee.

Ashe Missionary Baptist Association

Article IV - Officers and their Duties (continued)

Section 6. The officers of the other organizations within the Association shall be nominated by their respective organizations and their names furnished, and presented to the Association for action at each annual session.

Section 7. The officers designated in Section 1, the Associational Missionary excepted, shall be elected at the morning session of the first day of the annual meeting and shall assume their duties at the close of the annual meeting, at which they are elected, and serve until the close of the next session.

Article V - Committees and Their Duties

Section 1. The committees of the Association shall be: Executive Committee, Committee on New Churches, Program Committee, Committee on Place and Preacher, Resolutions Committee, Missions Committee, Nominating Committee, and such other committees as the Association may designate and name at any annual session. All committee members will serve for a period of three (3) years. Initially each committee will, with the consent of each member, designate which committee member will serve the three- (3) year, two (2) year, and one (1) year term. After the completion of a term, no member shall be eligible for re-election to the committee until after the lapse of one year.

Section 2. The Associational Executive Committee shall be composed of one lay member of all churches, the pastors of such churches, and the officers of the Association, as listed under Section 1 of Article IV. Twelve members of this committee shall constitute a quorum to transact business, after notice of such meeting has been mailed, or otherwise given to all members of the committee at least three days prior to the proposed meeting. Members of this committee shall be elected by the churches annually.

Section 3. The Committee on Organized Churches shall consist of the Moderator, ex officio, three pastors, and three lay-persons. This committee shall be responsible for receiving letters of application for membership into the Association by organized Missionary Baptist Churches. This committee's responsibility shall be to communicate to applying churches the requirements of a cooperating church, as herein defined in Article I, section 5, paragraph 2 of the Ashe Baptist Association Constitution. Applying churches, upon recommendation of this committee, shall, with approval of the messengers at the annual session, serve one year under watch care of the Association. This committee shall work with this church during this period and then make final recommendations at the next annual meeting.

Section 4. The Program Committee shall consist of five members who shall prepare an order of business for the annual meeting, including the designating of persons to make reports as to the various objects supported by the Churches of the Association. The Associational office shall prepare copies of the same for distribution to those attending the annual sessions of the Association.

Ashe Missionary Baptist Association

Article V - Committees and Their Duties (continued)

Section 5. The Committee on Place and Preacher shall consist of three members, who may be appointed by the Moderator, with consent of the Association. At each annual session, this Committee shall recommend to the Association a place, or places, for the holding of the annual meeting of the Association, and shall designate a minister to deliver the Associational sermon and an alternate.

Section 6. The Resolutions Committee shall consist of three members to be appointed by the Moderator. This Committee shall prepare and submit to the Association such resolutions, as it may consider pertinent and proper for the good of the body.

Section 7. The Nominating Committee shall name a Nominating Committee of five (5) members who shall bring to the second Executive Committee of the calendar year, (which is normally in April), for election of the following nominations: Clerk, Youth Director, Brotherhood Director, Discipleship Training Director, Evangelism Chairperson, Moderator, Music Director, Seminary Extension Director, Sunday School Director, and others who are invited to receive training at the Key Leadership Conference by the Baptist State Convention, (which is normally in May).

This Committee shall also present at the annual meeting for election all of the other committee members which are covered herein. Organizational heads will be named by their respective organizations and presented to the Nominating Committee at least two weeks before their nominations are presented to the Executive Committee at their second meeting, (which is normally in April).

If the organizations do not present their respective organizational heads two weeks prior to the April Executive Committee, then the Nominating Committee will select those needed and present their names to the second Executive Committee meeting (normally in April). The chairman of the Nominating Committee will contact these organizational heads before making these selections to be sure they have not already selected someone.

All other nominations shall be presented and elected on the first day of the annual meeting of the Association. All nominations at the Executive Committee meeting and the annual meeting are subject to additional nominations from the floor, and the expressed will of the Association.

Section 8. The Moderator is authorized and directed to appoint suitable persons at each session to prepare and present to the next session reports on the various subjects and causes customary to be presented and to notify such persons in due time before the meeting of the Association. (Refer to Article IV, Section 2.)

Section 9. The Board of Directors of the Ashe Baptist Summer Camp shall consist of nine members who shall initially be chosen three (3) for one year, three (3) for two years, and three (3) for three years.

Of the said members, three shall be active pastors in the Association. After the completion of one term, no member shall be eligible for re-election to this board until after the lapse of one year. No more than one member of this board shall be chosen from any one church of the Association. The treasurer of the Ashe Baptist Summer Camp, (who shall serve in addition to the nine member Board of Directors), shall be elected by the Board of Directors on an indefinite basis. He/she shall have voting privileges, as do other members.

Ashe Missionary Baptist Association

Article V - Committees and Their Duties (continued)

It shall be the duty of the Board of Directors to cooperate with the officials, pastors, and Executive Committee of the Association in promoting and advancing the development and operation of the camp; to supervise and direct the work of the camp; and to make a report to the Association at each annual meeting. Vacancies occurring in this organization shall be filled in accordance with the provision of Section 7 thereof.

Section 10. The Mission Committee shall consist of seven (7) members, five (5) of which shall be heads of the following organizations: Sunday School, Discipleship Training, Brotherhood, WMU and Church Music. The names of these five (5) shall be submitted to the Associational Nominating Committee by their respective organizations and voted on by the full body on the first day of the annual meeting. The other two (2) members shall be active pastors in the Association and they shall be named by the Associational Nominating Committee. They too shall be elected along with the organizational heads. Should any of the before mentioned organizations fail to submit the name of a person nominated by themselves to serve as head of that organization, then the Associational Nominating Committee shall be responsible for nominating that person.

These seven (7) people shall constitute the Associational Missionary Search Committee, when such a need arises. This Committee shall work with the Associational Missionary in promoting the work of the Association and lead and assist in determining need for beginning new missions stations and organizing new churches. The Moderator and Associational Missionary shall be ex officio members of this committee.

Section 11. The Ordination Committee shall consist of five (5) members, all of whom must be ordained ministers, meeting the qualifications as stated in I Timothy 3:1-7, and who are members of cooperating churches of the Ashe Baptist Association. The Chairman, at his discretion, may invite the pastor of a candidate to sit with the committee. Churches of the Association desiring to ordain a preacher to the Gospel ministry, and desiring to use the services of the Ordination Committee of the Ashe Baptist Association, shall use the following procedure.

1. The Church in conference shall vote to ask the Ordination Committee to examine the candidate and so notify the chairman.
2. The candidate shall meet the following conditions before ordination:
 - (a) Hold membership in a cooperating Missionary Baptist church.
 - (b) Shall have held a license to preach, issued by a cooperating Missionary Baptist Church for not less than six months.
3. The chairman shall set a suitable time and place, notifying the members, for the examination.
4. The candidate shall be examined as to his conversion, call to the ministry, doctrinal beliefs, and attitude toward our denomination and its programs.
5. The Committee Chairman shall notify the church of its recommendations and they may proceed with the ordination.

Section 12. The Evangelism Committee, composed of 5 members, shall promote the work of Evangelism in the churches and the Association in cooperation with the State Department of Evangelism. All plans and programs are to be subject to the approval of the Association, or its Executive Committee.

Ashe Missionary Baptist Association

Article V - Committees and Their Duties (continued)

Section 13. The Nominating Committee shall nominate a Committee on Constitution and By-Laws consisting of five members, of which the first named shall serve as chairman. It shall be the duty of this committee to receive, examine and make recommendations to the Association on all proposed amendments to the Constitution or the By-Laws.

Section 14. The Nominating Committee shall nominate a Properties Committee, which shall consist of three members, and shall have the responsibility of recommending the purchase of necessary property, and the construction of necessary buildings. This Committee shall recommend any repairs and improvements needed on Associational property beyond normal repair. All recommendations are subject to approval by the Executive Committee between sessions or the full-body session.

Section 15. The Committee on Finance, composed of five (5) members and the treasurer, shall study the Association's financial needs for an adequate program, prepare and present a budget to the Association for the following year, devise and develop plans for securing the cooperation of churches in providing funds to meet the budget. The treasurer will submit a complete financial report at the annual meeting in August.

Section 16. The Committee on Youth shall be composed of at least nine (9) members, three (3) of whom shall be ministers. The Chairman, also called "Youth Director," shall be selected from within their own ranks. The Committee shall be concerned with ways of relating youth to the churches of the Association and shall lead the Churches and Association to plan programs and activities that will meet their needs.

Section 17. The Seminary Extension Committee, composed of five (5) members, shall work with the chairman of the Committee to plan, promote and implement the offering of such courses of study as will meet the needs of pastors and lay-persons in the areas of Biblical studies, historical theology, Baptist life, church administration, Christian education, and pastoral training.

Section 18. There shall be five (5) trustees of the Association. They shall handle all legal matters of the Association under the direction of the said Association. Trustees shall be elected for an indefinite term and shall serve at the pleasure of the Association.

Section 19. The Associational Historian, in his/her sole discretion, shall collect facts of interest to the Association and the cooperating churches, and shall make a report to each annual session of the Association. In addition, he/she shall contact hosting churches of the annual meeting and request a brief history of each church for publication in the Book of Reports and the Associational Annual.

Ashe Missionary Baptist Association

Article VI Meetings and Reports

Section 1. The Association shall hold an annual meeting convening in the month of August of each year, at such time and place as may be designated or authorized by the previous session.

Section 2. Each organization within the Association shall make a written report to the Association at each annual meeting.

Section 3. A special session of the Association may be called by the Moderator with the approval of the Executive Committee.

Section 4. The Associational Executive Committee shall meet quarterly.

Article VII Order of Religious Exercises

Section 1. At the annual meeting the Associational Sermon shall be delivered as herein before provided.

Section 2. In addition to the Associational Sermon, the Program Committee shall designate a minister to deliver at least one other sermon each day the Association is in session and all business shall be suspended while such sermons are being delivered. No sermon shall be scheduled so as to conflict or interfere with the business sessions of the Association or the presentation of reports to the Association.

Article VIII Amendments

Section 1. This Constitution may be amended at any annual meeting of the Association by a two-thirds vote of the members present, and voting on the second day, provided that such amendment is presented in writing on the first day, or that notice of such amendment shall have been given during the previous annual session.

CHURCH STATISTICAL INFORMATION

2002/2003

- 1. Congregation Summary**
- 2. Sunday School Enrollment**
- 3. Discipleship Training**
- 4. General Financial**
- 5. Missions Financial**
- 6. Congregation and Member**
- 7. Music Ministry**

Important Note:

No Congregational Profile Reports were received from Highlands Community Mission & Prosperity Churches. Therefore, some of the data is excluded from these reports.

Ashe Missionary Baptist Association Congregational Summary

Legend: 3 --- Total Baptisms 4 --- Other Additions 1 --- Total Membership 15 --- Total SS Enrollment 16 --- SS Avg. Weekly Attendance 8 --- vbs
 DTEN (19+20) --- Total DT Enrollment/Participation 21 --- Total Music Ministry Enrollment 23 --- Total WLU Enrollment 24 --- Total Brotherhood Enrollment
 TRE --- Total Receipts (26+27+28) 29 --- Total Cooperative Program 30 --- Total Asn. Missions TME --- Total Mission Expenditures (29-35)

CONGREGATION	C/M	3	4	1	15	16	18	18	DYEN	21	23	24	TRE	29	30	TME
Apple Grove	C	7	0	68	30	30	0	0	0	0	0	0	\$12,580	\$100	\$100	\$200
Bald Mountain	C	13	22	686	334	212	256	140	99	69	69	65	\$463,584	\$15,600	\$5,540	\$36,202
Beaver Creek	C	7	4	69	70	60	70	41	10	41	10	0	\$33,286	\$0	\$2,500	\$3,600
Big Flatts	C	0	1	93	51	38	41	0	51	0	0	0	\$57,562	\$159	\$600	\$2,009
Big Laurel	C	0	6	20	26	20	0	0	0	0	0	0	\$7,505	\$0	\$420	\$420
Bine Ridge	C	2	0	54	22	18	16	0	0	0	0	0	\$20,699	\$0	\$600	\$6,504
Bristol	C	5	8	346	130	100	120	0	33	0	0	0	\$106,002	\$3,617	\$3,917	\$8,525
Buffalo	C	3	1	108	77	55	75	6	28	12	0	0	\$42,000	\$0	\$600	\$1,950
Calvary	C	2	2	68	43	30	55	21	19	8	0	0	\$0	\$1,000	\$653	\$0
Clifton	C	5	19	318	114	98	98	0	68	21	0	0	\$101,528	\$1,095	\$1,095	\$4,291
Cristo El Salvador	M	3	0	131	52	60	21	37	5	0	0	0	\$3,127	\$0	\$0	\$0
Farmers Memorial	C	0	0	30	15	15	0	0	2	0	0	0	\$0	\$0	\$0	\$0
Fleicher Memorial	C	3	18	442	193	120	125	211	72	56	25	25	\$254,608	\$18,645	\$13,984	\$67,486
Friendly Grove	C	2	1	154	105	50	70	0	22	39	0	0	\$91,495	\$3,114	\$4,900	\$12,394
Friendship	C	10	15	465	216	105	0	199	124	91	68	68	\$230,600	\$32,000	\$5,900	\$50,625
Glendale Springs	C	0	8	209	100	75	114	0	87	0	12	12	\$88,495	\$420	\$2,900	\$7,659
Grassy Creek	C	0	2	139	44	35	58	0	22	0	0	0	\$53,228	\$840	\$840	\$6,452
Healing Springs	C	2	6	177	59	50	81	39	26	13	0	0	\$53,900	\$1,811	\$1,811	\$7,253
Highlands Community	M															
NO REPORT FILED																
Landmark Bapt	C	0	0	125	60	50	80	0	36	0	15	10	\$68,866	\$1,600	\$1,600	\$7,542
Laurel Knob	C	1	0	90	0	0	32	12	21	18	0	0	\$65,511	\$1,078	\$1,967	\$13,903
Liberty Grove	C	1	3	184	45	42	25	44	18	0	0	0	\$114,500	\$1,500	\$2,000	\$18,360
Little Helton	C	0	0	86	45	23	0	0	0	0	0	0	\$15,349	\$95	\$500	\$595
Midway	C	2	6	281	1,473	70	63	59	39	36	29	29	\$116,815	\$10,174	\$2,000	\$36,772
Mission Home	C	2	0	0	1,473	50	60	36	22	15	0	0	\$71,564	\$2,000	\$1,000	\$5,265
Mount Olive	C	3	5	95	87	77	55	0	29	0	0	0	\$0	\$350	\$1,000	\$2,355
New River	C	3	5	232	84	55	118	0	40	19	0	0	\$87,550	\$2,762	\$1,552	\$13,970
North Beaver	C	5	3	194	69	48	65	0	23	0	0	0	\$42,930	\$1,594	\$1,925	\$4,913
Oak Hill	C	0	1	137	74	39	40	0	39	0	0	0	\$30,856	\$0	\$280	\$3,556
Obids	C	0	0	59	45	35	41	0	-15	0	0	0	\$27,854	\$0	\$600	\$1,500
Old Fields	C	0	2	118	53	37	64	22	20	15	10	10	\$42,855	\$4,607	\$2,650	\$19,455
Orion	C	2	5	165	56	47	47	0	23	12	15	15	\$53,500	\$3,122	\$2,252	\$6,751
Peak Valley	C	0	0	118	0	0	0	0	0	0	0	0	\$7,050	\$100	\$200	\$300
Phoenix	C	3	14	182	107	56	110	0	48	10	16	16	\$84,679	\$945	\$1,054	\$6,434
Pilot Mountain	C	0	0	82	20	18	0	0	12	0	0	0	\$6,454	\$0	\$0	\$0
Pine Swamp	C	0	0	68	20	18	14	0	0	0	0	0	\$85,699	\$200	\$150	\$450
Pleasant Home	C	0	3	109	58	45	40	0	20	0	0	0	\$47,367	\$924	\$1,254	\$6,942
Pleasant Valley	C	0	0	68	7	0	0	0	16	0	0	0	\$5,689	\$0	\$0	\$0
Prosperity	C															
NO REPORTS FILED																
Round Knob	C	0	0	130	54	25	36	18	22	8	7	7	\$34,500	\$1,353	\$1,023	\$6,999
Trinity	C	4	0	140	138	0	0	35	12	0	0	0	\$105,991	\$991	\$991	\$10,280
Tuekdale	C	1	0	164	69	65	89	0	0	0	0	0	\$37,219	\$750	\$2,800	\$6,888
Wagoner	C	0	0	44	46	25	27	0	14	0	0	0	\$12,911	\$0	\$900	\$3,921
Warrensville	C	1	6	352	166	82	102	0	46	21	30	30	\$165,134	\$2,400	\$2,400	\$9,478
Welcome Home	C	2	0	109	55	50	75	0	40	0	0	0	\$20,327	\$4,020	\$500	\$6,600
94		166	8,382	3,172	2,128	2,383	879	1,254	488	287	287	287	\$20,970,369	\$118,952	\$76,306	\$409,541,000

Legend: 13 -- Total SS Enrollment 15a -- SS 0-5 15b -- SS 6-11 15c -- SS 12-17 15d -- SS 18-24 15e -- SS 25-34 15f -- SS 35-54 15g -- SS 55 up
 15h -- SS General Officers 15i -- Other Bible Study 16 -- SS Avg. Weekly Attendance 17 -- Non-Cong Members 18 -- Vacation Bible School

CONGREGATION	C/M	15	15a	15b	15c	15d	15e	15f	15g	15h	15i	16	17	18
Apple Grove	C	30	0	5	3	2	4	4	5	0	0	30	0	0
Bald Mountain	C	334	45	44	44	12	22	50	59	3	0	212	43	256
Beaver Creek	C	70	9	10	10	2	8	18	7	7	0	60	10	70
Big Flatts	C	51	4	13	4	0	9	7	6	0	0	38	4	41
Big Laurel	C	26	3	1	4	0	3	4	2	2	0	20	0	0
Blue Ridge	C	22	1	2	1	1	2	4	0	0	0	18	0	16
Bristol	C	130	10	18	13	4	11	16	20	18	0	100	0	120
Buffalo	C	77	5	5	5	4	8	20	28	2	0	55	10	75
Calvary	C	43	2	7	5	3	4	8	4	4	0	30	15	55
Clifton	C	114	11	12	6	5	15	20	20	15	0	98	10	98
Cristo El Salvador	M	52	0	3	5	11	23	5	0	2	3	60	23	21
Farmers Memorial	C	15	0	0	0	0	0	2	13	0	0	15	0	0
Fletcher Memorial	C	193	15	18	20	0	10	42	27	7	0	120	15	125
Friendly Grove	C	105	8	12	12	8	10	3	10	7	0	50	6	70
Friendship	C	216	28	26	48	14	34	15	15	2	12	105	5	0
Glendale Springs	C	100	8	8	7	3	14	12	32	2	0	75	6	114
Grassy Creek	C	44	3	4	4	0	4	10	3	0	0	35	0	58
Healing Springs	C	59	10	5	7	5	6	4	10	0	0	50	0	81
Highlands Community	M	NO REPORT FILED												
Landmark Bapt	C	60	4	4	6	8	10	12	10	0	0	50	0	80
Laurel Knob	C	0	0	0	0	0	0	0	0	0	0	0	0	32
Liberty Grove	C	45	10	2	1	4	6	14	4	2	0	42	3	25
Little Helton	C	45	1	6	1	2	7	1	15	4	0	23	5	0
Midway	C	95	6	9	16	5	13	22	15	2	0	70	7	63
Mission Home	C	68	4	0	3	3	11	17	8	2	0	50	0	60
Mount Olive	C	87	4	9	7	8	15	12	13	9	0	77	3	55
New River	C	84	7	6	15	10	4	13	12	2	0	55	1	118
North Beaver	C	69	3	2	10	1	11	15	11	0	0	48	0	65
Oak Hill	C	44	5	3	3	1	7	10	3	0	0	39	0	40
Obids	C	45	2	2	2	1	3	10	17	0	0	35	0	41
Old Fields	C	53	4	5	4	6	4	6	6	2	0	37	0	64
Orion	C	56	2	6	4	4	6	10	12	8	0	47	4	47
Peak Valley	C	0	0	0	0	0	0	0	0	0	0	0	0	0
Phoenix	C	107	12	6	17	8	17	11	16	2	0	56	1	110
Pilot Mountain	C	20	3	0	0	0	2	3	8	0	0	18	4	0
Pine Swamp	C	20	2	0	3	0	0	5	4	0	0	18	1	14
Pleasant Home	C	58	6	5	6	3	8	6	6	6	0	45	6	40
Pleasant Valley	C	7	0	0	0	0	0	2	5	0	0	0	0	0
Prosperity	C	NO REPORT FILED												
Round Knob	C	54	2	3	5	8	4	7	14	7	0	25	0	36
Trinity	C	138	4	22	18	28	12	42	12	0	0	0	0	0
Tuckerdale	C	69	6	10	5	4	7	7	15	3	0	65	3	89
Wagoner	C	46	0	7	1	0	0	5	11	8	1	25	7	27
Warrensville	C	166	10	20	16	5	14	59	31	3	0	82	36	102
Welcome Home	C	55	4	4	9	0	10	20	0	0	0	50	8	75

Total: 3,172 263 324 352 183 354 553 509 124 16 2,128 236 2,383

Ashe Missionary Baptist Association

Discipleship Training

Legend: 19 -- Total Ongoing Discipleship Training 19a -- Ongoing Preschool B-5 19b -- Ongoing Child 6-11 19c -- Ongoing Youth 12-17 19d -- Ongoing Adult 18-up 19e -- DT Gen. Officers 20 -- Total Short-Term Youth Term DT 20a -- Short-Term Preschool 20b -- Short-Term Children 20c -- Short-Term Youth 20d -- Total DT Enrollment/Participation

CONGREGATION	C/M	19	19a	19b	19c	19d	19e	20	20a	20b	20c	20d	DTEN
Apple Grove	C	0	0	0	0	0	0	0	0	0	0	0	0
Bald Mountain	C	0	0	0	0	0	0	140	0	0	15	125	140
Beaver Creek	C	0	0	0	0	0	0	0	0	0	0	0	0
Big Flatts	C	0	0	0	0	0	0	0	0	0	0	0	0
Big Laurel	C	0	0	0	0	0	0	0	0	0	0	0	0
Blue Ridge	C	0	0	0	0	0	0	0	0	0	0	0	0
Bristol	C	0	0	0	0	0	0	0	0	0	0	0	0
Buffalo	C	6	0	0	0	5	1	0	0	0	0	0	6
Cabvary	C	21	2	4	6	7	2	0	0	0	0	0	21
Clifton	C	0	0	0	0	0	0	0	0	0	0	0	0
Cristo El Salvador	M	7	2	1	0	0	4	30	0	9	15	6	37
Farmers Memorial	C	0	0	0	0	0	0	0	0	0	0	0	0
Fletcher Memorial	C	122	13	12	11	80	6	89	0	5	4	80	211
Friendly Grove	C	0	0	0	0	0	0	0	0	0	0	0	0
Friendship	C	199	7	29	16	145	2	0	0	0	0	0	199
Glendale Springs	C	0	0	0	0	0	0	0	0	0	0	0	0
Grassy Creek	C	0	0	0	0	0	0	0	0	0	0	0	0
Healing Springs	C	39	5	5	6	18	5	0	0	0	0	0	39
Highlands Community	M	NO REPORT FILED											
Landmark Bapt	C	0	0	0	0	0	0	0	0	0	0	0	0
Laurel Knob	C	0	0	0	0	0	0	12	0	0	0	12	12
Liberty Grove	C	44	10	2	1	30	1	0	0	0	0	0	44
Little Helton	C	0	0	0	0	0	0	0	0	0	0	0	0
Midway	C	59	5	4	19	30	1	0	0	0	0	0	59
Mission Home	C	36	2	2	3	28	1	0	0	0	0	0	36
Mount Olive	C	0	0	0	0	0	0	0	0	0	0	0	0
New River	C	0	0	0	0	0	0	0	0	0	0	0	0
North Beaver	C	0	0	0	0	0	0	0	0	0	0	0	0
Oak Hill	C	0	0	0	0	0	0	0	0	0	0	0	0
Obids	C	0	0	0	0	0	0	0	0	0	0	0	0
Old Fields	C	22	0	1	0	19	2	0	0	0	0	0	22
Orion	C	0	0	0	0	0	0	0	0	0	0	0	0
Peak Valley	C	0	0	0	0	0	0	0	0	0	0	0	0
Phoenix	C	0	0	0	0	0	0	0	0	0	0	0	0
Pilot Mountain	C	0	0	0	0	0	0	0	0	0	0	0	0
Pine Swamp	C	0	0	0	0	0	0	0	0	0	0	0	0
Pleasant Home	C	0	0	0	0	0	0	0	0	0	0	0	0
Pleasant Valley	C	0	0	0	0	0	0	0	0	0	0	0	0
Prosperity	C	NO REPORT FILED											
Round Knob	C	18	0	0	0	17	1	0	0	0	0	0	18
Trinity	C	0	0	0	0	0	0	35	0	0	5	30	35
Tuckerdale	C	0	0	0	0	0	0	0	0	0	0	0	0
Wagoner	C	0	0	0	0	0	0	0	0	0	0	0	0
Warrens ville	C	0	0	0	0	0	0	0	0	0	0	0	0
Welcome Home	C	0	0	0	0	0	0	0	0	0	0	0	0
Total:		573	46	60	62	379	26	306	0	14	39	253	879

General Financial Information 2002/2003

	Undesignated	Designated	Other Receipts	Total Receipts	Property Value
	Gifts	Gifts			
C	\$12,580	\$0	\$0	\$12,580	\$35,000
C	\$307,574	\$156,010	\$0	\$463,584	\$0
C	\$33,286	\$0	\$0	\$33,286	\$210,000
C	\$26,026	\$0	\$31,536	\$57,562	\$250,000
C	\$5,703	\$915	\$887	\$7,505	\$50,000
C	\$20,699	\$0	\$0	\$20,699	\$175,000
C	\$94,349	\$8,529	\$3,124	\$106,002	\$201,200
C	\$39,000	\$3,000	\$0	\$42,000	\$0
C	\$0	\$0	\$0	\$0	\$100,000
C	\$72,780	\$28,748	\$0	\$101,528	\$500,000
M	\$3,127	\$0	\$0	\$3,127	\$0
C	\$0	\$0	\$0	\$0	\$0
C	\$232,998	\$18,550	\$3,060	\$254,608	\$1,000,000
C	\$85,428	\$5,979	\$88	\$91,495	\$1,100,000
C	\$214,000	\$15,000	\$1,600	\$230,600	\$0
C	\$88,300	\$195	\$0	\$88,495	\$300,000
C	\$46,514	\$6,361	\$353	\$53,228	\$375,000
C	\$34,281	\$16,302	\$3,317	\$53,900	\$180,700
No Report Filed					
M	\$47,217	\$19,496	\$2,153	\$68,866	\$0
C	\$57,600	\$7,577	\$334	\$65,511	\$3,000,000
C	\$112,000	\$0	\$1,500	\$113,500	\$250,000
C	\$8,891	\$6,458	\$0	\$15,349	\$130,000
C	\$101,748	\$12,359	\$2,708	\$116,815	\$650,000
C	\$71,085	\$479	\$0	\$71,564	\$85,600
C	\$0	\$0	\$0	\$0	\$120
C	\$77,620	\$9,858	\$72	\$87,550	\$310,000
C	\$42,730	\$200	\$0	\$42,930	\$325,000
C	\$30,856	\$0	\$0	\$30,856	\$200,000
C	\$27,704	\$150	\$0	\$27,854	\$105,000
C	\$32,506	\$6,614	\$3,735	\$42,855	\$250,000
C	\$50,000	\$3,500	\$0	\$53,500	\$450,000
C	\$7,050	\$0	\$0	\$7,050	\$0
C	\$69,147	\$15,041	\$491	\$84,679	\$500,000
C	\$6,060	\$394	\$0	\$6,454	\$271,400
C	\$14,838	\$70,861	\$0	\$85,699	\$200,000
C	\$39,340	\$7,866	\$161	\$47,367	\$250,000
C	\$5,503	\$186	\$0	\$5,689	\$30,000
No Report Filed					
C	\$34,500	\$0	\$0	\$34,500	\$140,000
C	\$96,012	\$6,651	\$3,328	\$105,991	\$0
C	\$33,849	\$3,326	\$44	\$37,219	\$575,000
C	\$12,119	\$792	\$0	\$12,911	\$197,000
C	\$87,322	\$77,565	\$247	\$165,134	\$0
C	\$11,296	\$9,031	\$0	\$20,327	\$0
Total:					
	\$2,493,638.22	\$517,993.48	\$58,737.69	\$2,970,369.39	\$12,396,020.00

Ashe Missionary Baptist Association

Financial - Missions 2002/2003

	Cooperative Program	Association Missions	State Missions	Annite Armistron	Lottie Moon	Other SBC Exp.	Non-SBC Miss. Exp.	Total Mission Expenditures
C	Apple Grove	\$1,000.00	\$0.00	\$0.00	\$0.00	\$0.00	\$0.00	\$200.00
C	Bald Mountain	\$15,600.00	\$1,200.00	\$1,800.00	\$4,000.00	\$0.00	\$8,062.00	\$36,202.00
C	Beaver Creek	\$0.00	\$0.00	\$100.00	\$100.00	\$900.00	\$0.00	\$3,600.00
C	Big Flatts	\$159.00	\$0.00	\$600.00	\$500.00	\$0.00	\$600.00	\$2,609.00
C	Big Laurel	\$0.00	\$0.00	\$420.00	\$0.00	\$0.00	\$0.00	\$420.00
C	Blue Ridge	\$0.00	\$0.00	\$600.00	\$0.00	\$1,500.00	\$3,404.00	\$6,504.00
C	Bristol	\$3,617.29	\$3,917.29	\$0.00	\$940.00	\$0.00	\$50.00	\$8,524.58
C	Buffalo	\$0.00	\$0.00	\$600.00	\$650.00	\$300.00	\$0.00	\$1,950.00
C	Calvary	\$100.00	\$0.00	\$318.00	\$235.00	\$0.00	\$0.00	\$653.00
C	Cliffon	\$1,095.37	\$700.00	\$300.00	\$300.00	\$0.00	\$800.00	\$4,290.74
M	Cristo El Salvador	\$0.00	\$0.00	\$0.00	\$0.00	\$0.00	\$0.00	\$0.00
C	Farmers Memorial	\$0.00	\$0.00	\$0.00	\$0.00	\$0.00	\$0.00	\$0.00
C	Fletcher Memorial	\$18,645.00	\$0.00	\$5,415.00	\$4,648.00	\$2,692.00	\$22,102.00	\$67,486.00
C	Friendly Grove	\$3,114.00	\$0.00	\$2,054.00	\$2,326.00	\$0.00	\$0.00	\$12,394.00
C	Friendship	\$32,000.00	\$2,000.00	\$3,000.00	\$3,900.00	\$225.00	\$3,600.00	\$50,625.00
C	Glendale Springs	\$420.00	\$100.00	\$500.00	\$277.00	\$600.00	\$2,862.00	\$7,659.00
C	Grassy Creek	\$2,925.00	\$200.00	\$275.00	\$275.00	\$323.00	\$1,614.00	\$6,452.00
C	Healing Springs	\$1,811.00	\$1,086.00	\$242.00	\$222.00	\$537.00	\$1,544.00	\$7,253.00
M	Highlands Community	No Report						
C	Landmark Bapt	\$0.00	\$0.00	\$1,000.00	\$1,217.00	\$709.00	\$3,016.00	\$7,542.00
C	Laurel Knob	\$1,078.00	\$687.00	\$0.00	\$5,787.00	\$0.00	\$4,384.00	\$13,903.00
C	Liberty Grove	\$1,500.00	\$0.00	\$0.00	\$3,560.00	\$300.00	\$11,000.00	\$18,360.00
C	Little Helton	\$95.00	\$0.00	\$0.00	\$0.00	\$0.00	\$0.00	\$95.00
C	Midway	\$10,174.00	\$3,275.00	\$1,645.00	\$2,193.00	\$1,504.00	\$15,981.00	\$36,772.00
C	Mission Home	\$2,000.00	\$0.00	\$800.00	\$500.00	\$0.00	\$965.00	\$5,265.00
C	Mount Olive	\$350.00	\$300.00	\$500.00	\$205.00	\$0.00	\$0.00	\$2,355.00
C	New River	\$2,762.00	\$0.00	\$135.00	\$1,110.00	\$2,946.00	\$5,465.00	\$13,970.00
C	North Beaver	\$1,594.00	\$0.00	\$300.00	\$394.00	\$700.00	\$0.00	\$4,913.00
C	Oak Hill	\$400.00	\$600.00	\$0.00	\$705.00	\$440.00	\$2,131.00	\$3,556.00
C	Obids	\$0.00	\$200.00	\$0.00	\$300.00	\$0.00	\$0.00	\$1,500.00
C	Old Fields	\$4,607.00	\$2,650.00	\$615.00	\$1,241.00	\$722.00	\$8,898.00	\$19,455.00
C	Orion	\$3,122.00	\$2,251.93	\$1,017.00	\$155.00	\$0.00	\$0.00	\$6,750.93
C	Peak Valley	\$100.00	\$0.00	\$0.00	\$0.00	\$0.00	\$0.00	\$300.00
C	Phoenix	\$945.00	\$1,054.00	\$385.00	\$950.00	\$0.00	\$3,100.00	\$6,434.00
C	Pilot Mountain	\$0.00	\$0.00	\$0.00	\$0.00	\$0.00	\$0.00	\$0.00
C	Pine Swamp	\$200.00	\$150.00	\$50.00	\$50.00	\$0.00	\$0.00	\$450.00
C	Pleasant Home	\$924.00	\$924.00	\$2,840.00	\$1,000.00	\$0.00	\$0.00	\$6,942.00
C	Pleasant Valley	\$0.00	\$0.00	\$0.00	\$0.00	\$0.00	\$0.00	\$0.00
C	Prosperity	No Report						
C	Round Knob	\$1,353.00	\$1,023.00	\$1,800.00	\$1,800.00	\$0.00	\$0.00	\$6,999.00
C	Trinity	\$991.00	\$0.00	\$18.00	\$130.00	\$8,150.00	\$0.00	\$10,280.00
C	Tuckerdale	\$750.00	\$2,800.00	\$0.00	\$500.00	\$0.00	\$1,738.00	\$6,888.00
C	Wagner	\$0.00	\$900.00	\$300.00	\$300.00	\$1,000.00	\$721.00	\$3,921.00
C	Warrensville	\$2,400.00	\$1,639.00	\$525.00	\$710.00	\$0.00	\$1,804.00	\$9,478.00
C	Welcome Home	\$4,020.00	\$500.00	\$191.00	\$215.00	\$0.00	\$0.00	\$6,690.00
Total:								\$409,541.25
Total:								\$118,951.66
Total:								\$76,305.59
Total:								\$17,625.00
Total:								\$27,175.00
Total:								\$23,548.00
Total:								\$103,841.00

Congregation and Member Information Summary 2002/2003

Legend: 1 - Total members, 2 - Resident members, 4 - Other additions, 5 - New member training, 6 - Year church organized, 7 - Year pastor came, 9 - AM worship attendance, 10 - mission started, 12 - Lost/unchurched, 13 - Assoc. Mission giving on % basis, 14 - Intercourse prayer

CONGREGATION	C/M	1	2	4	5	6	7	9	10	12	13	14
Apple Grove	C	68	62	0	0	1889	1986	45	0	N	N	N
Bald Mountain	C	686	600	22	24	1810	1991	350	0	Y	N	Y
Beaver Creek	C	69	0	4	0	1890	1990	70	0	N	Y	Y
Big Flatts	C	93	67	1	0	1905	2002	37	0	N	Y	Y
Big Laurel	C	20	13	6	0	1880	2002	20	0	N	N	N
Blue Ridge	C	54	44	0	0	1887	2000	38	0	Y	N	Y
Bristol	C	346	322	8	5	1883	1973	200	0	Y	Y	Y
Buffalo	C	108	94	1	0	1869	1997	68	0	Y	Y	Y
Calvary	C	68	52	2	0	1960	1995	43	0	Y	N	Y
Clifton	C	318	263	19	0	1891	1995	180	0	Y	Y	N
Cristo El Salvador	M	131	74	0	19	1998	1997	131	1,997	Y	N	Y
Farmers Memorial	C	30	15	0	0	1943	2001	15	0	N	N	Y
Fletcher Memorial	C	442	381	18	0	1953	1999	240	0	Y	N	Y
Friendly Grove	C	154	135	1	0	1945	0	70	0	Y	N	Y
Friendship	C	465	421	15	20	1880	2000	240	0	Y	Y	Y
Glendale Springs	C	209	150	8	0	1914	1992	110	0	N	Y	Y
Grassy Creek	C	139	65	2	0	1929	1997	45	0	N	Y	N
Healing Springs	C	177	106	6	0	1884	2001	72	0	Y	Y	Y
Highlands Community	M	NO REPORT FILED										
Landmark Bapt	C	125	95	0	0	1856	1998	0	0	Y	N	N
Laurel Knob	C	90	0	0	0	1912	1984	50	0	N	N	N
Liberty Grove	C	184	58	3	0	1915	0	55	0	Y	Y	Y
Little Helton	C	86	36	0	0	1923	2000	0	0	Y	N	Y
Midway	C	281	227	6	0	1954	2002	120	0	Y	N	Y
Mission Home	C	1,473	100	0	0	1892	blank	68	0	Y	Y	Y
Mount Olive	C	95	88	5	0	1941	2002	85	0	Y	Y	Y
New River	C	232	108	5	0	1885	2000	82	0	Y	Y	N
North Beaver	C	194	152	3	0	1943	2003	85	0	Y	Y	Y
Oak Hill	C	137	98	1	0	1927	2002	50	0	Y	Y	Y
Obids	C	59	51	0	0	1892	1995	45	0	Y	Y	Y
Old Fields	C	118	115	2	0	1803	1995	50	0	Y	Y	Y
Orion	C	165	125	5	0	1911	2002	70	0	Y	Y	N
Peak Valley	C	118	6	0	0	1892	0	6	0	N	N	N
Phoenix	C	182	155	14	0	1908	2002	60	0	N	N	Y
Pilot Mountain	C	82	82	0	0	1886	2002	30	0	Y	Y	N
Pine Swamp	C	68	45	0	0	1948	0	22	0	N	N	N
Pleasant Home	C	109	58	3	0	1870	2002	50	0	N	N	N
Pleasant Valley	C	68	28	0	0	1929	0	12	0	N	N	N
Prosperity	C	NO REPORT FILED										
Round Knob	C	130	92	0	0	1940	1999	25	0	Y	Y	Y
Trinity	C	140	0	0	0	1975	2003	120	0	N	N	N
Tuckerdale	C	164	132	0	0	1915	0	65	0	N	N	Y
Wagner	C	44	38	0	0	1949	2003	30	0	Y	Y	Y
Warrensville	C	352	286	6	0	1870	1996	130	0	Y	N	Y
Welcome Home	C	109	109	0	0	1933	1999	0	0	Y	Y	Y

Total: 8,382 5,148 166 68 3,284 1,997

Ashe Missionary Baptist Association

MUSIC MINISTRIES INFORMATION 2002/2003

Legend: 21- Total Music Ministry Enrollment, 21a - Preschool 3-5, 21b - Children 6-11, 21c - Youth 12-17, 21d - Adult Choir 18-tp, 21e - Other Music

C/M	21	21a	21b	21c	21d	21e
CONGREGATION						
C	0	0	0	0	0	0
C	99	10	10	22	40	17
C	41	2	4	5	30	0
C	51	4	13	4	30	0
C	0	0	0	0	0	0
C	33	0	0	0	0	0
C	28	2	2	3	25	3
C	19	2	2	2	14	8
C	68	0	2	2	12	0
M	5	0	0	5	43	18
C	72	0	0	1	4	0
C	22	3	10	0	2	0
C	124	0	0	0	35	24
C	87	14	33	18	22	0
C	22	3	5	4	52	7
C	26	4	6	4	63	12
NO REPORT FILED						
C	36	4	3	3	15	0
C	21	4	0	6	15	8
C	18	5	3	1	17	0
C	0	0	0	0	9	0
C	39	0	5	0	0	0
C	22	0	0	12	22	0
C	29	0	7	0	22	0
C	40	2	3	3	19	0
C	23	0	0	8	20	7
C	39	3	3	3	20	3
C	15	0	0	0	30	0
C	20	1	3	0	15	0
C	23	0	2	2	16	0
C	0	0	0	0	19	0
C	48	3	9	5	0	0
C	12	0	0	0	27	4
C	0	0	0	0	12	0
C	20	0	0	2	0	0
C	16	0	0	0	12	3
NO REPORT FILED						
C	22	0	1	0	12	4
C	12	0	0	3	18	0
C	0	0	0	0	12	0
C	14	0	0	0	0	0
C	46	3	4	4	12	2
C	40	0	5	4	35	0
Total:						
	1,254	73	139	132	790	120

Ashe Missionary Baptist Association

Ashe Baptist Folks caught on camera serving & celebrating the Lord!



VBS Clinic 2003



Day of Celebration for Vote NO campaign

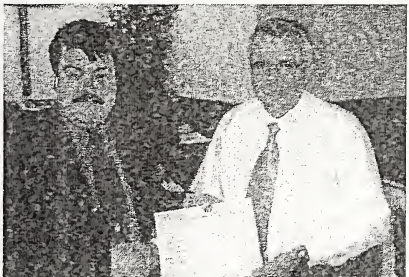

Pastor Ordination

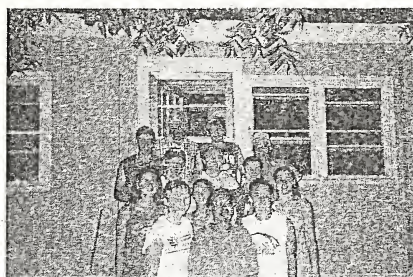

State Mission Work



Christmas Party 2002



On Missions Celebration Meeting



Independence Day Church Cantata

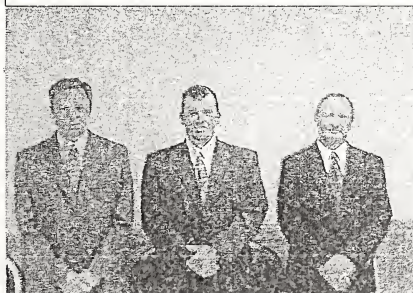

Deacon Ordination

No
A-75
2004

Ashe Missionary Baptist Association



One Hundred Eighteenth
Annual Session



*"Ashe Baptist
Churches reaching
the lost ...*

*...for Christ
around the world"
Matt. 28:19-20*

Friday, August 20, 2004
Hosted by
Midway Baptist Church

Saturday, August 21, 2004
Hosted by
Welcome Home Baptist Church

ONE HUNDRED EIGHTEENTH ANNUAL SESSION

Ashe Missionary Baptist Association



Meeting on Friday, August 20, 2004
Host Church, Midway Baptist Church

Meeting on Saturday, August 21, 2004
Host Church, Welcome Home Baptist Church

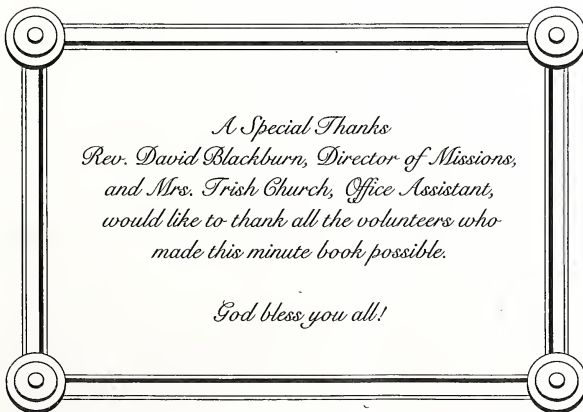

*A Special Thanks
Rev. David Blackburn, Director of Missions,
and Mrs. Frish Church, Office Assistant,
would like to thank all the volunteers who
made this minute book possible.*

God bless you all!

TABLE OF CONTENTS

Abstract of Principles.....	121
Annual Representatives of Institutions	12
Articles of Faith and Constitution.....	122-137
Associational Administrative Committees	65-67
Church Covenant	121
Church History	
• Midway	8-9
• Welcome Home.	10-11
Committees Appointed Annually and Rules of Order.....	12

DEDICATIONS

• In Honor of Rev. Billy Joe Blevins.	2-3
• In Memory of Mr. George West... ..	4-5
• Members Who Died	6-7

DIRECTORIES

• ABA Churches Mailing Addresses.....	13-14
• Brotherhood Directors	15
• Chairman of Deacons	21-22
• Children's Ministry.....	19-20
• Church Clerks	16-18
• Discipleship Training Directors	23
• Executive Committee Representatives.	24-26
• Media Library Directors	27
• Messengers to the Annual Meeting	28-33
• Ministers of Education.....	33
• Ministers of Music	34-35
• Ordained Ministers	36-37
• Organists	38
• Pastors	39-41
• Pianists	42-44
• Prayer Ministry Coordinator.....	44
• Preschool Ministry	45
• Recreation Ministry	46
• Secretaries	47-49
• Stewardship Chairpersons	50
• Sunday School Directors	51-53
• Treasurers	54-56
• WMU Directors	57-58
• Youth Ministers	59-60
Minutes of the Executive Committee	103-112
Minutes of the 115th Annual Session	113-120
Officers of the Ashe Baptist Association	1
Proposed Budget	61

TABLE OF CONTENTS

REPORTS

• Annuity Board.....	69
• Ashe Pregnancy Care Center	70
• Ashe Really Cares	71
• Ashe Really Cares Financial	72
• Baptist Camp and Contributions & Disbursements	73-74
• Baptist Children's Homes	75-76
• Baptist Hospital	77-78
• Baptist Retirement Home.....	79-82
• Baptist State Convention of North Carolina Exec. Director-Treasurer	83-84
• Baptist Men (Brotherhood).....	87
• Bible Teaching Reaching (AC Team- Sunday School)	97
• Christian Action League- Ashe County	93
• Council on Christian Higher Education.....	86
• Director of Missions	88-89
• Discipleship.....	90
• Evangelism.....	91
• Fruitland Baptist Bible Institute.....	92
• Gideons International.....	93
• Hispanic Mission	94
• Historian.....	95
• Jesus Video Project of Ashe	96
• Moderator	91
• Music.....	97
• Nominating Committee.....	64
• NC Baptist Foundation	85
• Resolutions.....	98
• Treasurer	62-63
• Troop Assistance Committee.....	99
• Vacation Bible School.....	100-101
• Women's Missionary Union (WMU).....	87
• Youth Committee.....	102

CHURCH STATISTICAL INFORMATION.....

• Congregation Summary	139
• Sunday School Enrollment	140
• Discipleship Training.....	141
• General Financial	142
• Missions Financial	143
• Congregation and Member Summary.....	144
• Music Ministries	145

ASHE MISSIONARY BAPTIST ASSOCIATION

OFFICERS OF THE ASHE BAPTIST ASSOCIATION

MODERATOR	MR. ALLEN HUFFMAN
VICE-MODERATOR	MR. JOE BROWN
TREASURER	MRS. TRISH CHURCH
CLERK	MRS. VICKIE YOUNG

SPEAKERS FOR THE 118TH ANNUAL MEETING

REV. LLOYD FISH	BAPTIST CHILDREN'S HOMES
REV. PAUL MULLEN	NC BAPTIST HOSPITAL
REV. JOHN BRIDGES	GARDBER WEBB UNIVERSITY
REV. TODD EDMISTON	FRUITLAND BIBLE INSTITUTE
REV. LUTHER OSMENT	NC BAPTIST RETIREMENT HOMES
DR. JIM ROYSTON	NC BAPTIST STATE CONVENTION
REV. WAYNE OSBORNE	ANNUAL MEETING MESSAGE
REV. CHUCK CALL	ASSOCIATIONAL SERMON
REV. NATHAN CAPAROLIE	MISSION SERMON
REV. JOHNNY HUFFMAN	ANNUAL MEETING MESSAGE

Ashe Missionary Baptist Association

The 2003/2004 Minute Book for the Ashe Baptist Association is dedicated

*In Honor of
Rev. Billy Joe Blevins*



Billy Joe Blevins was born on August 29, 1938 in Ashe County to Edd and Stella Blevins. He was one of nine children (5 boys and 4 girls). He and his siblings, Ruby, Lewis, Lida, Pauline, Dewey, Leonard, June, and Kay, grew up in the Grassy Creek community.

Billy Joe attended Healing Springs Elementary School and then graduated from Virginia Carolina High School. He attended Fruitland Bible Institute in Hendersonville, North Carolina for over two years after answering God's calling into ministry.

He met his wife, Ruby Jo Howell, at Bina's Café where she was employed.

Billy Joe and Ruby were married on May 10, 1958. They were blessed with three wonderful children and seven grandchildren. Their daughter, Mary Sexton, is married to Eric (Corky) Sexton and they have a son Zane, and a daughter, Jenna. Mary is employed by Skyline Telephone and Corky works for Pepsi Cola. Their son Tony and his wife Kim have two sons, Christopher and Matthew. Tony works at Leviton Mfg. Company and Kim works for Dr. Charles W. Ford, Jr. in Boone. Joe and Ruby's youngest son, Billy and his wife April have triplets, (two sons) Trent and Tyler and a daughter, Alexis. Billy is employed by Leviton Mfg. Company and April works for Carolina West Wireless.

All of the children and grandchildren live nearby in Ashe County and enjoy a very close and loving relationship with Billy Joe and Ruby. They all attend Bristol Baptist Church and many Sundays after church the entire family gathers "back home" to enjoy Ruby's good cooking and fun and fellowship together. The family spends many holidays and special occasions together as well as vacation time.

Billy Joe worked for the B.F. Huntley Furniture Company in Winston-Salem for a time when he and his family lived there.

They returned to Ashe County to live and he worked for Kraft Foods (now Ashe County Cheese Plant) for a while. He later was employed by Weaver Mfg. Company for many years and was a Supervisor there for nine years. Billy Joe left Weaver Mfg. when he went into full time ministry in 1974.

Billy Joe attended Little Helton Baptist Church as a youngster where he gave his life to the Lord at the age of 14. He and Ruby later attended Bald Mountain Baptist Church where Joe served as Sunday School Director for some time. While attending Bald Mountain he encouraged the congregation to begin having a Wednesday night prayer service. The Lord blessed this effort and used Billy Joe to hold the first Wednesday night service there. This was over 40 years ago.

Ashe Missionary Baptist Association

The 2003/2004 Minute Book for the Ashe Baptist Association is dedicated

In Honor of
Rev. Billy Joe Blevins

Billy Joe and Ruby then attended Oak Hill Baptist Church where he again served as Sunday School Director and teacher. Once more he assisted the church in starting Wednesday night prayer services. While at Oak Hill, Billy Joe answered the call to the ministry and was ordained on July 1, 1973.

After answering God's call into the ministry Billy Joe returned to his home church, Little Helton Baptist, as a part-time pastor for eighteen months. While serving Little Helton he was also called to Bristol Baptist Church in June 1973 as part-time pastor. He later accepted the position of full time pastor at Bristol Baptist Church in 1974 where for the past 31 years he has served the congregation faithfully. The people at Bristol love "preacher Joe" dearly and are very blessed to have him as their pastor. They hope he will be there for many years to come.

During Billy Joe's pastorate at Bristol, God has greatly blessed him and his people. The church has grown over the years and the building is in the process of being expanded for the third time. Bristol is building a new sanctuary, which they will occupy by the end of 2004.

Billy Joe has always been a very active part of the Ashe Baptist Association. He has served as Moderator and Vice-Moderator for the Association as well as served on numerous committees. He delivered his first Associational sermon at the afternoon session of the 89th Annual Meeting held at North Beaver Baptist Church on August 9, 1975. Billy Joe is very well respected and loved by many in the Ashe Missionary Baptist Association of Churches.

When Billy Joe thinks back over his life he talks about how blessed he has been in so many ways. Ruby has been a loving and supportive wife who has been by his side during the hard times as well as the good times. His children and grandchildren are a very important part of his life. He recalls two particular miracles in his family. The first was a very special New Year's Eve when his granddaughter, Jenna, received a heart transplant at the age of 14. She has recovered well and is now an active and beautiful young lady. The second miracle was the birth of the triplets to Billy and April. They are healthy growing toddlers and keep Mamaw Ruby on her toes as she takes care of them part time while Billy and April work.

Billy Joe recalls many more special times when he, his family, and his church family have been protected and blessed. As he often says, "GOD IS GOOD!"

Ashe Missionary Baptist Association

The 2003/2004 Minute Book for the Ashe Baptist Association is dedicated

In Memory of Mr. George Edison West



George Edison West was born in the Appalachian Mountains, April 3, 1907, to Floyd and Theodosia West. He was brought up on a hillside farm in Grassy Creek, attending a one-room school unit until old enough to walk the distance to High School, where he enjoyed debating. He did out-of-school work to raise the money for his education both at High School and the University. As this was the height of the great Depression, it took him four years of combined teaching and farm laboring to repay the remaining debt.

George believed that the Lord had blessed him in many ways and far more than he deserved, he could not remember when he did not enjoy going to church and Sunday school. It was his belief that people, who have a Christian experience by accepting the Lord Jesus in their heart and soul, are the happy people. He stood by the Bible, which he maintained proved that those who contribute to the work of the church and help the unfortunate will get along in life far better as to both happiness and material gains. He married Hazel Luetta Dolinger August 17, 1945, and they had one daughter, Jane.

George started going to church with his mother at a very young age, then by himself as soon as he was old enough, around ten years of age. He got saved at a revival meeting through the preaching of Rev. Edgar Denny, when he was about nineteen years old. He joined Pleasant Home Baptist Church in 1942, and served as a deacon there for many years. In 1992, Pleasant Home Church dedicated their church directory to him. He started teaching a Sunday school class when he was about thirty years old, and taught numerous Sunday schools and Bible school classes for 62 years, up until age 92 when he was involved in an auto accident. At that time, he was teaching the adult Sunday school class at Temple Baptist Church in Jefferson.

George served as Moderator of the Ashe Baptist Association for 18 years, and enjoyed attending as long as he was able.

George is listed in Who's Who in Religion, Dictionary of International Biography, International Register of Profiles Edition IV/V, and Personalities of the South in recognition of past achievements and outstanding service.

George graduated from the University of North Carolina at Chapel Hill in 1932, receiving an AB degree in education. He continued his studies with postgraduate work at Appalachian State University; during 1952-54, Seminary Extension in Nashville, Tennessee, appointed him to teach Seminary Extension classes. He taught in the NC Public schools for thirty years, in the Presbyterian Church School for two years. He was a long time member of North Carolina Education Association, and the Ashe County Retired School Personnel. He spent a lot of time in prayer and enjoyed reading the Bible, (which he had

Ashe Missionary Baptist Association

The 2003/2004 Minute Book for the Ashe Baptist Association is dedicated

*In Memory of
Mr. George Edison West*

up until a few months before his death. He enjoyed farm work and gardening, which he did up until he was 92 years of age. He enjoyed traveling, and was able to visit Israel twice.

He was a member of the Odd Fellow Lodge since 1936, serving as Noble Grand master in 1947; a member of the Masonic Lodge since 1936, serving as master in 1947 and as secretary 1948-49. He was a member of the Eastern Star for over 25 years, received Grand Chapter Committee Appointments, and was a Past Patron of Ashe Chapter #185. He was a member of Hope Rebekah Lodge in Wilkes County. He was a member of the Scottish Rite and Shrine in Free Masonry and had been a member of the Oasis Shriners in Charlotte, NC and a member of the Supreme Council, Scottish Rite of Freemasonry in Winston-Salem, NC for many years.

George, age 97, died on August 19, 2004, at Hugh Chatham Memorial Hospital in Elkin. Funeral services, Masonic Rites, were held on August 22, 2004, at the Badger Funeral Home Chapel. Dr. Reeves Jones, Rev. Glenn Woodie and Rev. Leon Mikles officiated. A daughter, Jane West Gambill, husband Bill, and a grandson, Charles Gambill of Roaring River, also several nieces and nephews survive him.

Ashe Missionary Baptist Association

IN MEMORIAL

MEMBERS WHO DIED DURING THE YEAR
2003 - 2004



Bald Mountain Baptist	Mr. Tom Colvard
Bristol Baptist	Mrs. Blanche Lawrence
	Mrs. Grace Hobe
	Miss. Angel Dancy
	Mr. Charlie Johnson
	Mrs. Edith Greer
	Mr. Sherman Brooks
Clifton Baptist	Mr. Council Sluder
Fletcher Memorial Baptist	Mrs. Mary Staley Prestwood
	Mr. Richard Neaves (Deacon)
Friendly Grove Baptist	Mr. Stewart Scott (Deacon)
	Mr. Forrest McMillan
Friendship Baptist	Mr. Wayne Blair Ferguson
	Mrs. Ella Burkett Miller
	Mr. James Edward Miller
	Mrs. Mary Pauline Day Bare
	Mrs. Wilma Christine Witherspoon Vannoy
	Mrs. Sibbie Evelyn Walters Marsh
Glendale Springs Baptist	Mrs. Vernie Miller
Grassy Creek Baptist	Mrs. Hazel McGrady
Healing Springs Baptist	Mrs. Nancy Phipps
	Mr. Wilbur Phipps
	Mrs. Hazel Denny Barker
Landmark Baptist	Mr. Bobby Joe Oliver (Deacon)
	Ms. Lucy Barker
Liberty Grove Baptist	Mrs. Ruth Norris Crumpler
	Mr. Marshal Perkins (Deacon)
	Mr. Ray Houck
	Mr. Rick Holman
	Mr. Howard Parsons
Mount Olive Baptist	Ms. Lillie Surber
North Beaver Baptist	Mrs. Rita Summerlin
	Mr. Darrell Blevins
Oak Hill Baptist	Mrs. Irene Barker
Old Fields	Mrs. Gloria Lewis
Orion Baptist	Mrs. Ruth Severt
	Mrs. Mary Severt
	Mr. Herbert Dillard

Ashe Missionary Baptist Association

IN MEMORIAL

MEMBERS WHO DIED DURING THE YEAR
2003 – 2004



Peak Valley Baptist
Phoenix Baptist
Pilot Mountain Baptist
Round Knob Baptist

Tuckerdale Baptist

Welcome Home Baptist

Mrs. Stella Sluder
Mrs. Hazel Ruth Armentrout
Mr. Howard Parson (Deacon)
Mrs. Blanche Roark
Mrs. Ina Ruth Cox
Rev. Smith Miller
Miss. Maude Miller
Mr. Michael Johnson
Mr. Pete Higgins

Ashe Missionary Baptist Association

A Brief History of Midway Baptist Church 1953—2004

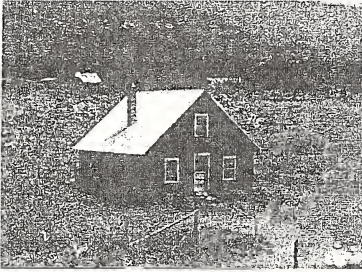

The Midway Baptist Church started in a tenant house, which was vacant, just across the road from where the church now stands. A prayer meeting was first started and then a Sunday school was started with an attendance of 75 to 90 in both prayer service and Sunday School. Lloyd Witherspoon, owner of the house, let us have the property rent free and gave full cooperation to the work of the new mission.

The young Married Peoples Sunday School class met under a locust tree all Summer and Fall and was never interrupted a single Sunday by rain. The class was taught by Zola Richardson now Mrs. Carl Massey. Zola and Mr. & Mrs. W.M. Blackburn, members of Friendly Grove Baptist Church, gave their entire service in the work and construction. The work was organized with 35 members from a number of churches with letters from those churches constituting the Midway Baptist Church. Much credit goes to Jones and Edna McNeill for providing the church with its present location.

After the land had been secured, Mr. M.D. Mullis was chosen to be construction leader and a good job he did. Mr. Will Medley is ever to be remembered for furnishing his truck for hauling supplies. The first unit built was built with free labor. So many people had a part in this work.

The first choir leader was Howard Jones and he served faithfully for 30 years. John Pierce, a father of 12 children, made one of the best Sunday school directors. Brent Witherspoon served as the first pianist and put her heart and soul into her music for 3 years at Midway before her death at age sixteen. Rev. M.D. Hart helped to start and build Midway Baptist Church and was the first pastor to serve here.

Rev. Bill Burchette served as the second pastor, and the Church continued to grow. Sunday school rooms and a fellowship hall with a kitchen was added. Along with a steeple and the front of the church was reworked.

Rev. Fred Troutman served as the third pastor. During that time the parsonage was finished and the note was paid off.

God sent Rev. Ray Minton to serve as the fourth pastor. During his time more construction was added to the building. Sunday school rooms and a new fellowship hall was added. Also a nursery was needed. Preacher Ray helped to organize the scholarship program to help college children. The church continued to grow.

Next, Rev. Ervel Jones served. Preacher Jones helped to buy a new van, and also one-acre of land was purchased by the church. And the church continued in it's growth.

Rev. Keith Casey served next, he helped to begin the campground ministry. Due to health problems he resigned after only serving 2 years.

It seems God has sent the pastor that was needed for that particular time in order that His church could grow, as it would please Him.

Our current pastor is Rev. Steve LeaShomb. He has been serving the Lord here at Midway since 2002. Under his leadership the church is continuing to grow.

Ashe Missionary Baptist Association

A Brief History of Midway Baptist Church 1953—2004

Midway Baptist Church has been very blessed over the past fifty years by helping to bring many into a personal knowledge of faith in Jesus Christ. We also have been blessed to lay hands on those being called out of Midway for the Master's service. Midway is faced an even greater challenge to reach the lost as we see more clearly the day of the Lord is approaching.

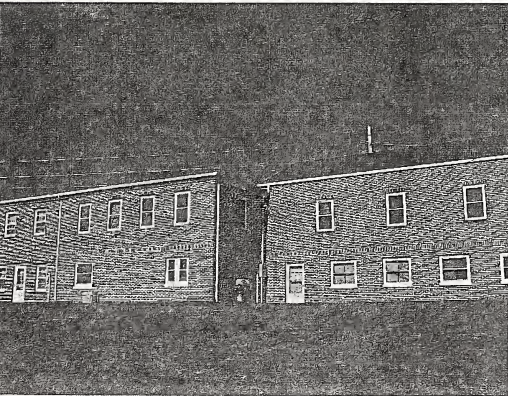
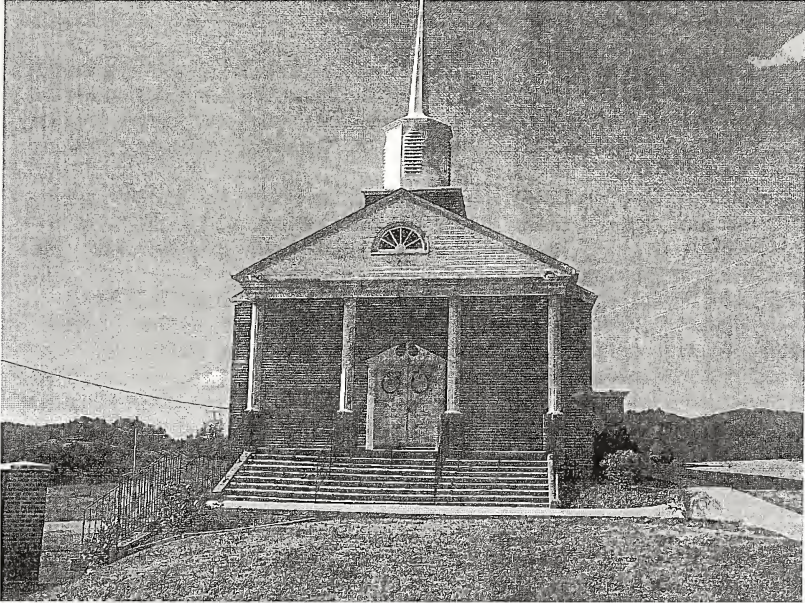

Ashe Missionary Baptist Association

The History of Welcome Home Baptist Church

In the early 1930's Rev. R.E. Caudill saw the need of a Baptist Church in the community and organized one in an old store building owned by Mr. & Mrs. Coy Goodman and called it Goshen. Attendance grew and more space was needed. Land adjacent to the store building was donated by Mr. & Mrs. Coy Goodman and a new white frame church was built by the citizens of the community and named Welcome Home Baptist Church. Rev. A.C. Ashley was elected pastor and the first service was held August 14, 1935.

Rev. Ashley served as pastor from 1935 to 1947. Rev. Frank Tucker was elected pastor and faithfully served from 1947 to 1977. Other pastors who led the church were: Rev. Garrett Mahaffey, Rev. Johnny Blevins, Rev. Bill McMillan, Rev. Wayne Fredrick, Rev. Joe Riley Blevins, and Rev. Steve Witherspoon. Currently serving as pastor is Rev. Lonnie Jones.

Many improvements were made through the years to the church. In the 1950's the church was moved back several feet to accommodate parking. A basement was added at this time, allowing much needed Sunday School rooms and restrooms. The building was also bricked during this time.

In the 1960's and 1970's a new front porch, steeple, pews, chimes, bell and picnic shelter were added. In 1984 a complete remodeling and new addition were added. New Sunday School rooms, a pastor's study, choir loft, nursery, baptistery, rest rooms, kitchen and fellowship hall were added. The sanctuary was enlarged and remodeled. "Through faith and prayer," Rev. Johnny Blevins declared, "we will build this addition to the church without borrowing a penny." God blessed and the church addition was completed debt-free. Membership has grown from eleven members in 1935 to over one hundred at present date.

Submitted by:
Sandy Witherspoon & Darlene Poe
Members of Welcome Home
Baptist Church



Ashe Missionary Baptist Association

History of Welcome Home Baptist Church

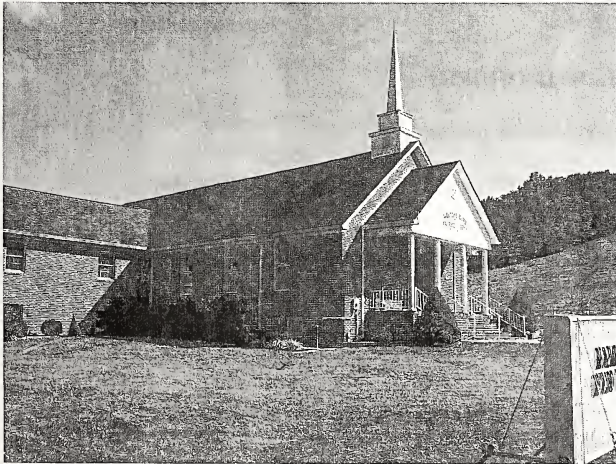
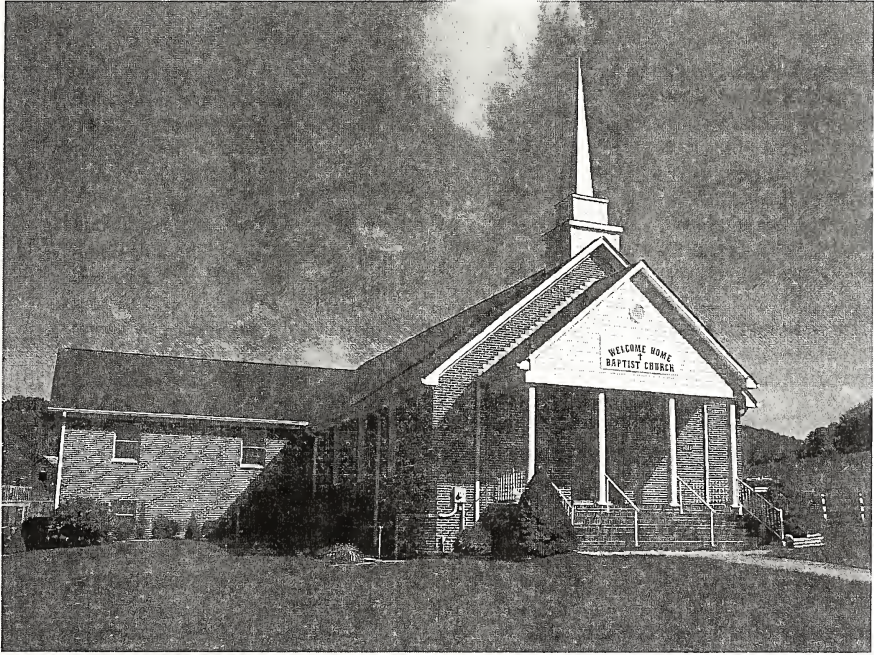

Ashe Missionary Baptist Association

ANNUAL REPRESENTATIVES OF INSTITUTIONS AND PROGRAMS APPOINTED BY MODERATOR

American Bible Society
Baptist Children's Homes
Baptist Foundation
Baptist Hospital
Baptist Retirement Homes
Biblical Recorder
Christian Education
Foreign Missions
Home Missions
Pastor's Salary and Retirement
Southern Baptist Annuity
State Missions
Temperance and Public Morals

Mr. Bernard Bare
Mrs. JoAnne Goodman
Rev. Allen Huffman
Rev. Wayne Osborne
Mr. Robert D. Neaves
Rev. Lawrence Goodman
Rev. Alan Ambrose
Dr. Jim Rash
Rev. Bill Ballou
Rev. Tom Graybeal
Mr. Garner Blevins
Rev. Wayne Jones
Mr. Jerry Powers

COMMITTEES APPOINTED ANNUALLY BY MODERATOR

RESOLUTIONS COMMITTEE

Mr. Fred Walters - Chairman
Mr. Jerry South
Mr. Charles King

PREACHER/PLACE COMMITTEE

Mrs. Lois Bare - Chairman
Mr. Harold Riddle
Rev. Rick Miller

RULES OF ORDER:

1. Every session shall be opened and closed by prayer
2. When the Moderator calls the house to order, every member shall at once, take his seat.
3. When a member wishes to speak, he shall rise and address the Moderator, and not proceed until he is recognized.
4. No member shall speak more than twice on any subject except by permission of the body.
5. It shall be counted disorder for any member to stand up, leave the house or hold private conversation while any person is speaking.

ASHE MISSIONARY BAPTIST ASSOCIATION
CHURCH ADDRESSES

APPLE GROVE

2984 Whenlin Ridge Rd.
Lansing, NC 28643

BALD MOUNTAIN

1460 Bald Mountain Road
West Jefferson, NC 28694

BEAVER CREEK

P. O. Box 1560
West Jefferson, NC 28694

BIG FLATTS

7726 US Hwy 221 S.
Fleetwood, NC 28626

BIG LAUREL

1467 Flatwoods Rd.
Creston, NC 28615

BLUE RIDGE

269 Doe Meadows Drive
West Jefferson, NC 28694

BRISTOL

1776 Old NC Highway 16
Jefferson, NC 28640

BUFFALO

280 Perry Road
West Jefferson NC 28694

CALVARY

P.O. Box 235
West Jefferson, NC 28694

CLIFTON

972 Carl Eastridge Road
Warrensville, NC 28693

CRISTO EL SALVADOR

PO Box 850
Jefferson, NC 28640

FARMERS MEMORIAL

808 Farmers Store Road
Lansing, NC 24292

FLETCHER MEMORIAL

P. O. Box 65
Jefferson, NC 28640

FRIENDLY GROVE

444 Buck Mountain Road
West Jefferson, NC 28694

FRIENDSHIP

P. O. Box 70
Jefferson, NC 28640

GLENDALE SPRINGS

P. O. Box 115
West Jefferson, NC 28694

GRASSY CREEK

420 Grassy Creek Road
Grassy Creek, NC 28631

HEALING SPRINGS

P. O. Box 25
Crumpler, NC 28617

HIGHLANDS COMMUNITY

P. O. Box 1489
Jefferson, NC 28640

LANDMARK

P. O. 175
Jefferson, NC 28640

LAUREL KNOB

3288 NC Highway 194 S.
Todd, NC 28684

LIBERTY GROVE

P. O. Box 400
Deep Gap, NC 28618

LITTLE HELTON

277 Mulatto Mountain Road
West Jefferson, NC 28694

MIDWAY

1670 Mt. Jefferson Road
West Jefferson, NC 28694

MISSION HOME

PO Box 145
Fleetwood, NC 28626

MOUNT OLIVE

2134 Cranberry Springs Rd.
Fleetwood, NC 28626

**ASHE MISSIONARY BAPTIST ASSOCIATION
CHURCH ADDRESSES**

NEW RIVER

9721 NC Highway 113
Piney Creek NC 28663

NORTH BEAVER

3759 NC Highway 163
West Jefferson, NC 28694

OAK HILL

1222 Deep Ford Road
Lansing, NC 28643

OBIDS

1325 Old Obids Road
West Jefferson, NC 28694

OLD FIELDS

1964 Conley Cheek Road
Fleetwood, NC 28626

ORION

P. O. Box 1345
Jefferson, NC 28640

PEAK VALLEY

4022 Peak Road
Creston, NC 28694

PHOENIX

P. O. Box 159
Warrensville, NC 28693

PILOT MOUNTAIN

160 Winebarger Drive
Boone, NC 28607

PINE SWAMP

3025 Phillips Gap Road
West Jefferson, NC 28694

PLEASANT HOME

11028 NC Highway 16 N.
Grassy Creek, NC 28631

PLEASANT VALLEY

137 Hales Drive
Jefferson, NC 28640

PROSPERITY

N/A

ROUND KNOB

247 Round Knob Church Road
West Jefferson, NC 28694

TRINITY

P. O. Box 105
Deep Gap, NC 28618

TUCKERDALE

1750 Bee Tree Road
Lansing, NC 28643

WAGONER

115 Wagoner Access Road
Jefferson, NC 28640

WARRENSVILLE

P. O. Box 286
Warrensville, NC 28693

WELCOME HOME

PO Box 1489
Jefferson, NC 28640

Ashe Missionary Baptist Association

Brotherhood Directors

Bald Mountain

Mr. Herb Rash
460 Golf Course Rd
West Jefferson, NC 28694-8304
(336) 877-1338

Fletcher Memorial

Mr. Jerry South
PO Box 390
Deep Gap, NC 28618-0390
(336) 877-4547

Friendship

Fred Walters
767 Don Walters Rd
Jefferson, NC 28640-9168
(336) 982-3316

Glendale Springs

Mr. Roger Osborne
PO Box 115
West Jefferson, NC 28694-0115

Highlands Community

Mr. Leonard Crepps
831 Roby Poe Rd
Crumpler, NC 28617-9320
(336) 982-2283

Landmark Bapt

Rick Hartzog
417 Al Blevins Rd
Lansing, NC 28643-9201

Laurel Knob

Mr. Keith Dillard
3145 NC Highway 194 S
Todd, NC 28684-9434
(336) 877-1596

Liberty Grove

Olan Pruitt
284 Deer Holw
Lansing, NC 28643-8977

Midway

Mr. John Chirokas
203 Kimberly Drive
Boone,, NC 28607
(828) 964-0669

Old Fields

Mr. Josh Scholl
13683 US Highway 221 S
Fleetwood, NC 28626-9778
(336) 877-5566

Phoenix

Mr. Howard Turnmire
1921 Teaberry Rd
Warrensville, NC 28693-9330
(336) 384-2140

Round Knob

Rev. Jack Pugh
478 Lakeside Dr
West Jefferson, NC 28694-7286
(336) 877-3769

Warrensville

Mr. Daymon Stanley
PO Box 286
Warrensville, NC 28693-0286

Ashe Missionary Baptist Association

Church Clerks

Apple Grove

Mrs. Flossie Taylor
2984 Whenlin Ridge Rd
Lansing, NC 28643-8750
(336) 384-2640

Bald Mountain

Mrs. Carol Scott
186 Bambi Ln
West Jefferson, NC 28694-7344
(336) 877-1502

Beaver Creek

Mrs. Cathy Reid
PO Box 238
Purlear, NC 28665-0238

Big Flatts

Mrs. Mary Jordan
606 Jordan Rd.
Fleetwood,, NC 28626
(336) 877-4754

Big Laurel

Mr. Michael Trivette
621 Trivette Hollow Rd
Creston, NC 28615-9456
(336) 385-9684

Blue Ridge

Susie Blevins
931 Helen Blevins Rd
West Jefferson, NC 28694-8318
(336) 246-9831

Bristol

Mrs. Dony Miller
700 Mulatto Mountain Rd Apt E
West Jefferson, NC 28694-8156
(336) 246-5975

Buffalo, W. Jefferso

Ms. Paula Perry
280 Perry Rd
West Jefferson, NC 28694-8170
(336) 877-5516

Calvary

Mrs. Patricia Miller
265 Baldwin Rd
West Jefferson, NC 28694-9146
(336) 246-9059

Clifton

Mrs. Sherrie McElhane
PO Box 461
Jefferson, NC 28640-0461
(336) 982-4572

Farmers Memorial

Deanna Farmer
808 Farmers Store Rd
Lansing, NC 28643-8951

Fletcher Memorial

Ms. Colleen Campbell
PO Box 264
Jefferson, NC 28640-0264
(336) 846-9975

Friendly Grove

Mrs. Mildred Harless
741 Buck Mountain Rd
West Jefferson, NC 28694-7336
(336) 246-9457

Friendship

Fred Walters
767 Don Walters Rd
Jefferson, NC 28640-9168
(336) 982-3316

Glendale Springs

Terry L. Elliott
PO Box 115
West Jefferson, NC 28694-0115

Grassy Creek

Mrs. Deena Phipps
2333 Cox Chapel Rd
Mouth Of Wilson, VA 24363-3214
(540) 773-3959

Ashe Missionary Baptist Association

Church Clerks

Healing Springs

Joyce Reedy
General Delivery
Crumpler, NC 28617-9999

Highlands Community

Pat Crepps
831 Roby Poe Rd
Crumpler, NC 28617-9320
(336) 982-2283

Landmark Bapt

Mrs. Sheila S. Reedy
540 Stewart Hollow Ln
Mouth Of Wilson, VA 24363-3440
(540) 579-2412

Laurel Knob

Ms. Joanne Goodman
3288 Hwy 194 S
Todd, NC 28684
(336) 877-5453

Liberty Grove

Mr. J. C. Trivette
2223 Cranberry Springs Rd
Fleetwood, NC 28626-9748
(336) 877-4067

Little Helton

Ms. Judy Poe
277 Mulatto Mountain Rd
West Jefferson, NC 28694-8155

Midway

Mrs. Blanche P. Brown
2526 Mount Jefferson Rd
West Jefferson, NC 28694-8036
(336) 246-9254

Mission Home

Mrs. Francis Grogan
PO Box 145
Fleetwood, NC 28626-0145

Mount Olive

Ms. Jo Ann Hardin
2134 Cranberry Springs Rd
Fleetwood, NC 28626-9748
(336) 877-4469

New River

Mrs. Jaylene Warden
9721 NC Highway 113
Piney Creek, NC 28663-9082

North Beaver

Mrs. Rose Stidhams
755 Mash Stuart Rd
West Jefferson, NC 28694-7251
(336) 877-1851

Oak Hill

Mrs. Joan Barker
909 Deep Ford Rd
Lansing, NC 28643-9240
(336) 384-1323

Obids

Mrs. Karen Williams
127 Holly Ridge Rd
West Jefferson, NC 28694-9042
(336) 982-2225

Old Fields

Mrs. Carla Phipps
374 Catherine Ct
Fleetwood, NC 28626-9440
(336) 877-5877

Orion

Mrs. Joy McClure
PO Box 1345
Jefferson, NC 28640-1345

Peak Valley

Janice Cornette
20871 NC Highway 88 W
Creston, NC 28615-9566
(336) 385-2356

Ashe Missionary Baptist Association

Church Clerks

Phoenix

Mrs. Mary J. Ashley
459 Pounding Mill Rd
Warrensville, NC 28693-9253
(336) 384-3111

Pilot Mountain

Ms. Betty Hollars
1573 Tom Jackson Rd
Boone, NC 28607-9008
(828) 263-0612

Pine Swamp

Mrs. Shelba Elliott
3025 Phillips Gap Rd
West Jefferson, NC 28694-8210

Pleasant Home

Mrs. Sharon Y. Parsons
288 Sussex Rd
Grassy Creek, NC 28631-9316
(336) 384-3883

Pleasant Valley

Mrs. Brenda Waddell
194 Davis Rd
Crumpler, NC 28617-9650
(336) 982-3295

Round Knob

Mrs. Martha Cox
398 Round Knob Church Rd
West Jefferson, NC 28694-8509
(336) 877-4757

Tuckerdale

Mrs. Jeanette Davis
1750 Bee Tree Rd
Lansing, NC 28643-9223

Wagoner

Mrs. Brenda Roark
681 Gaither Poe Rd
Laurel Springs, NC 28644-8562
(336) 982-3293

Warrensville

Mrs. Patti Miller
147 Eller Dale Acres
Lansing, NC 28643-9250
(336) 384-3645

Welcome Home

Mrs. Darlene D. Poe
569 Gaither Poe Rd
Laurel Springs, NC 28644-8562
(336) 982-9543

Ashe Missionary Baptist Association

Minister of Children

Big Flatts

Mrs. Lisa Lambert
2373 Big Flatts Church Rd
Fleetwood, NC 28626-9549
(336) 877-4340

Buffalo

Debbie Phipps
280 Perry Rd
West Jefferson, NC 28694-8170

Fletcher Memorial

Mrs. Jerri Vogler
PO Box 65
Jefferson, NC 28640-0065
(336) 246-9513

Friendly Grove

Mrs. Trish Church
1893 Dick Phillips Rd
West Jefferson, NC 28694-7214
(336) 877-4851

Healing Springs

Mrs. Susan Bard
9178 Old Highway 16
Crumpler, NC 28617-9308
(336) 982-9210

Highlands Community

Rhonda Carson
9729 US Highway 221 N
Crumpler, NC 28617-9413
(336) 982-4310

Landmark Bapt

Ms. Sherry Carter
PO Box 175
Jefferson, NC 28640-0175

Laurel Knob

Mrs. Lori Hensley
3597 NC Highway 194 S
Todd, NC 28684-9434
(336) 877-4721

Liberty Grove

Mrs. Jo Anne Reavis
2930 Liberty Grove Church Rd.
Fleetwood,, NC 28626
(336) 877-5014

Mount Olive

Mrs. Monica Harless
2151 Lower Nettle Knob Rd
West Jefferson, NC 28694-8805
(336) 877-1731

Mrs. Kim Ray

2992 Watertank Rd
West Jefferson, NC 28694-9606
(336) 877-9394

New River

Mrs. Joy Jones
227 Buffalo Meadows Rd
West Jefferson, NC 28694-7145
(336) 877-4360

North Beaver

Mrs. Cindy Eller
867 West Buiffalo Rd.
West Jefferson,, NC 28694
(336) 877-2676

Oak Hill

Mrs. Sheila Warren
380 Whitetail Dr
Fleetwood, NC 28626-9215
(336) 877-3006

Phoenix

Kelly Sheets
545 Pounding Mill Rd
Warrensville, NC 28693-9253
(336) 384-2334

Pleasant Home

Ms. Victoria Young
316 Red Oak Ln
Grassy Creek, NC 28631-9308
(336) 384-4656

Ashe Missionary Baptist Association

Minister of Children

Orion

Polly Jones
4442 Chestnut Hill Rd
Crumpler, NC 28617-9635
(910) 982-2882

Mrs. Robin Roten
622 Old Wilkes Rd
Glendale Springs, NC 28629-9104
(336) 982-2025

Warrensville

Mrs. Lori Tedder
13752 Hwy 194 North
Lansing, NC 28643
(336) 384-4546

Welcome Home

Lorrie Roten
2428 US Highway 221 N
Jefferson, NC 28640-9305
(336) 982-9081

Ashe Missionary Baptist Association

Deacon Chairmen

Bald Mountain

Mr. Ron Zapcic
3996 Big Peak Creek Rd
Laurel Springs, NC 28644-8507
(336) 877-2438

Beaver Creek

Mr. Kenny Goodman
1037 Paul Goodman Rd
Fleetwood, NC 28626-9686
(336) 877-4509

Big Laurel

Mr. Conley Johnson
476 Joines Rd
Creston, NC 28615-8907
(336) 385-6223

Buffalo

Mr. Lamon Perry
280 Perry Rd
West Jefferson, NC 28694-8170

Clifton

Mr. Joe Eastridge
681 Carl Eastridge Rd
Warrensville, NC 28693-9120
(336) 385-1166

Farmers Memorial

Cecil Hensley
16306 Highlands Pkwy
Whitetop, VA 24292-2475

Fletcher Memorial

Mr. Larry Ballou
365 Witherspoon Heights Rd.
Jefferson,, NC 28640
(336) 982-2908

Friendly Grove

Charles Severt
265 Brook Ln
West Jefferson, NC 28694-7319
(336) 246-9470

Friendship

Tim Vannoy
162 Ashe Central School Rd
Jefferson, NC 28640-9106
(336) 982-3401

Glendale Springs

Mr. Bobby Hamby
PO Box 44
Glendale Springs, NC 28629-0044
(336) 982-2239

Grassy Creek

Mr. Jack McGrady
10896 NC Highway 113
Piney Creek, NC 28663-9085
(336) 359-8382

Healing Springs

Mr. Shannon W. Phipps
300 Old Field Creek Rd
Grassy Creek, NC 28631-9251
(336) 982-3650

Landmark Bapt

Mr. Jerry Brooks
2946 N Fork New River Rd
Lansing, NC 28643-9134
(336) 384-2239

Liberty Grove

Mr. Joe Brown
6036 Railroad Grade Rd
Todd, NC 28684-9230
(336) 877-4353

Little Helton

Mr. Wilford Porter
277 Mulatto Mountain Rd
West Jefferson, NC 28694-8155

Midway

D. R. Jones
1924 Mount Jefferson Rd
West Jefferson, NC 28694-8337
(336) 246-9727

Ashe Missionary Baptist Association

Deacon Chairmen

Mission Home

Mr. Bill Gentry
992 NC Highway 194 S
Todd, NC 28684-9430
(336) 877-3716

Mount Olive

Mr. Scott Parsons
1260 Stoney Fork Rd
Deep Gap, NC 28618-9481

New River

Mr. Duane Pollard
1097 Willie Brown Rd
Crumpler, NC 28617-9373
(336) 982-2593

North Beaver

Mr. Glenn Miller
577 Oakwood Rd
West Jefferson, NC 28694-8353
(336) 246-3818

Oak Hill

Mr. Lida Blevins
332 Deep Ford Rd
Lansing, NC 28643-9239
(336) 982-3590

Obids

Mr. Weldon Bare
1902 Bare Rd
West Jefferson, NC 28694-9184
(336) 982-2545

Old Fields

Mr. Chris Greene
307 Pine Swamp Rd
Fleetwood, NC 28626-9319
(336) 877-4835

Orion

Mr. Russell Vannoy
125 Maplewood Dr
West Jefferson, NC 28694-9033
(336) 246-7226

Phoenix

Mr. Lynn Mccoy
5880 NC Highway 16 N
Crumpler, NC 28617-9568
(336) 982-2300

Pilot Mountain

William F. Vannoy
887 Railroad Grade Rd
Todd, NC 28643

Pine Swamp

Mr. Emery Elliott
3025 Phillips Gap Rd
West Jefferson, NC 28694-8210

Pleasant Home

Mr. Jerry Young Jr.
2550 Troutdale Hwy.
Mouth of Wilson, VA 24363
(276) 579-2821

Round Knob

Mr. John Miller
1090 Hartzog Ford Rd
West Jefferson, NC 28694-7238
(336) 877-5588

Tuckerdale

Mr. Ralph Davis
PO Box 115
Warrensville, NC 28693-0115
(336) 384-3673

Wagoner

Mr. Russell Roark
681 Gaither Poe Rd
Laurel Springs, NC 28644-8562
(336) 982-3293

Warrensville

Mr. Lannie Lewis
277 Nettle Knob Rd
West Jefferson, NC 28694-7257
(336) 246-3864

Welcome Home

Mr. Gale Houck
522 Greensboro Rd
Crumpler, NC 28617-9525
(336) 982-9747

Ashe Missionary Baptist Association

Discipleshp Training Directors

Fletcher Memorial

Rev. Jeff Volger
PO Box 65
Jefferson, NC 28640-0065

Friendship

Marie Grinell
298 Clear View Ridge Rd
Crumpler, NC 28617-9638
(336) 982-3315

Healing Springs

Mrs. Rose Mary Phipps
640 Smithey Rd
Crumpler, NC 28617-9349
(336) 982-3873

Liberty Grove

Rev. John Elledge
166 Oak Grove Cir
Jefferson, NC 28640-9520
(336) 246-4495

Midway

Geraldine Harless
PO Box 1154
West Jefferson, NC 28694-1154
(336) 346-4432

Mission Home

Mrs. Linane Lewis
313 Calvin Goodman Road
West Jefferson,, NC 28694
(336) 877-4455

Old Fields

Mr. William Fairchild
3827c Dick Phillips Rd
West Jefferson, NC 28694-7216
(336) 877-4987

Round Knob

Rev. Jack Pugh
478 Lakeside Dr
West Jefferson, NC 28694-7286
(336) 877-3769

Ashe Missionary Baptist Association

Executive Committee Representatives

Bald Mountain

Mr. Nick Lawrence
320 Page Dr
West Jefferson, NC 28694-8362
(336) 246-7921

Beaver Creek

Mr. Josh Hopkins
PO Box 1560
West Jefferson, NC 28694-1560

Mr. Danny Miller

PO Box 125
West Jefferson, NC 28694-0125

Big Flatts

Mr. Danny Hodges
PO Box 1155
West Jefferson, NC 28694-1155

Bristol

Tom Holman
1352 Wade Bare Rd
Jefferson, NC 28640-9673
(336) 982-3176

Buffalo

Mr. Harold Culbreth
1995 Buffalo Rd
West Jefferson, NC 28694-7151
(336) 384-2709

Mr. Steve Harless

218 Beaver Dr
West Jefferson, NC 28694-7310
(336) 246-4767

Mr. Richard Legros

2611 W Buffalo Rd
West Jefferson, NC 28694-9344
(336) 877-4183

Calvary

Mr. Larry Taylor
PO Box 101
West Jefferson, NC 28694-0101
(336) 246-5202

Clifton

Mr. Joe Eastridge
681 Carl Eastridge Rd
Warrensville, NC 28693-9120
(336) 385-1166

Mr. John Richardson

675 Little Laurel Rd
Creston, NC 28615-8924

Fletcher Memorial

Mr. Toy Campbell
PO Box 414
Jefferson, NC 28640-0414
(336) 246-9384

Friendly Grove

Charles Severt
265 Brook Ln
West Jefferson, NC 28694-7319
(336) 246-9470

Friendship

Fred Walters
767 Don Walters Rd
Jefferson, NC 28640-9168
(336) 982-3316

Grassy Creek

Mr. Bryan Spencer
196 Grassy Creek Rd
Mouth Of Wilson, VA 24363-3038
(540) 579-7232

Healing Springs

Clifton Poe
746 Clifton Rd
Crumpler, NC 28617-9642
(336) 982-2273

Laurel Knob

Mr. Garnett Goodman
PO Box 1703
Jefferson, NC 28640-1703
(336) 246-9500

Ashe Missionary Baptist Association

Executive Committee Representatives

Liberty Grove

Olan Pruitt
284 Deer Holw
Lansing, NC 28643-8977

Mr. William Scott
7088 Railroad Grade Rd
Todd, NC 28684-9231
(336) 877-4579

Little Helton

Mr. Wilford Porter
277 Mulatto Mountain Rd
West Jefferson, NC 28694-8155

Midway

D. R. Jones
1942 Mt. Jefferson Rd.
West Jefferson, NC 28694
(336) 246-9727

Mission Home

Mr. Wayne Testerman
1153 Paul Goodman Rd
Fleetwood, NC 28626-9121
(336) 877-4214

Mount Olive

Mr. Ralph Harless
1240 Lower Nettle Knob Rd
West Jefferson, NC 28694-9259
(336) 877-1681

Mr. Rex Jordon

571 Jordan Rd
Fleetwood, NC 28626-9667
(336) 877-4335

New River

Mr. Robert Brown
940 Fred Pugh Rd
Crumpler, NC 28617-9502
(336) 982-2890

Mr. Walter Pugh

300 Willie Brown Rd
Crumpler, NC 28617-9372
(336) 982-9604

North Beaver

Mr. Terry Hartzog
1424 Hartzog Ford Rd
West Jefferson, NC 28694-7239
(336) 877-4222

Mr. Bill Severt
5049 NC Highway 163
West Jefferson, NC 28694-8122
(336) 877-5783

Obids

Mr. Ronnie Blevins
741 Ridge Ave
West Jefferson, NC 28694-9158
(336) 246-7867

Old Fields

Mr. Chris Greene
307 Pine Swamp Rd
Fleetwood, NC 28626-9319
(336) 877-4835

Orion

Mr. Robert Roten
622 Old Wilkes Rd
Glendale Springs, NC 28629-9104
(336) 982-2025

Phoenix

Mr. & Mrs. Bernard Calhoun
1110 McNeil Rd
Lansing, NC 28643-8303
(336) 384-2651

Pleasant Home

Mr. Jerry Young Jr.
2550 Troutdale Hwy.
Mouth of Wilson, VA 24363
(276) 579-2821

Round Knob

Miss Carolyn Miller
398 Round Knob Church Rd
West Jefferson, NC 28694-8509
(336) 877-4757

Ashe Missionary Baptist Association

Executive Committee Representatives

Tuckerdale

Mr. Billy Carter
782 Bear Wallow Rd
Lansing, NC 28643-9213
(336) 384-3547

Wagoner

Mr. Russell Roark
681 Gaither Poe Rd
Laurel Springs, NC 28644-8562
(336) 982-3293

Warrensville

Mr. Jerry Jones
PO Box 143
West Jefferson, NC 28694-0143
(336) 246-2110

Mr. Andy Powers

296 Bee Tree Rd
Lansing, NC 28643-9220
(336) 384-2828

Ashe Missionary Baptist Association

Librarians

Bald Mountain

Mrs. Ginger Jones
416 Golf Course Rd
West Jefferson, NC 28694-8304
(336) 877-1071

Sonya Vannoy
PO Box 947
West Jefferson, NC 28694-0947

Beaver Creek

Mrs. Angie Miller
854 Molatto Mountain Rd
West Jefferson, NC 28694-7377
(336) 877-8885

Buffalo

Mrs. Ozella Duncan
577 Kemp Lewis Cir
West Jefferson, NC 28694-8146
(336) 384-3242

Fletcher Memorial

Ms. Amanda Marze
283 Bare Creek Access Rd
Jefferson, NC 28640-9111
(336) 982-4057

Friendship

Mrs. Linda Ball
1623 US Highway 221 N
Jefferson, NC 28640-9304
(336) 246-9530

Landmark Bapt

Mrs. Julie Taylor
104 Shelly Drive
Lansing, NC 28643
(336) 384-4733

New River

Mrs. Linda Caldwell
534 Willie Brown Rd
Crumpler, NC 28617-9372
(336) 982-3094

North Beaver

Mrs. Willa Mae Yearick
Nettle Knobrd
West Jefferson, NC 28694
(336) 877-4770

Pleasant Home

Mrs. Cindy Young
220 Skyline Rd
West Jefferson, NC 28694-8235
(336) 877-4386

Ashe Missionary Baptist Association

Messengers to Association

Apple Grove

Mrs. Carolyn Denny
6429 NC Highway 194 N
Warrensville, NC 28693-9201
(336) 384-3907

Mrs. Ruth D. Little
151 Brook Ln
West Jefferson, NC 28694-7318
(336) 246-5878

Mrs. Anna Miller
1990 Big Windfall Rd
Lansing, NC 28643-8907
(336) 384-2356

Mrs. Dortha Slate
4709 Big Horse Creek Rd
Lansing, NC 28643-8870
(336) 384-4414

Mrs. Flossie Taylor
2984 Whenlin Ridge Rd
Lansing, NC 28643-8750
(336) 384-2640

Bald Mountain

Mr. Tom Ozment
178 Woodland Way
West Jefferson,, NC 28694
(336) 877-8813

Mrs. Barbara Spears
209 Thomas St
Jefferson, NC 28640-9633
(336) 246-2670

Mrs. Toy Wyatt
1176 Bald Mountain Rd
West Jefferson, NC 28694-6602
(336) 877-4689

Blue Ridge

Margaret Watson
1633 Park Vista Rd.
West Jefferson,, NC 28694
(336) 877-9606

Beaver Creek

Elena Bumgarner
PO Box 1560
West Jefferson, NC 28694-1560

Cindy Miller
1957 Long Branch Rd
Lansing, NC 28643-8847
(336) 384-2647

Mr. Danny Miller
PO Box 125
West Jefferson, NC 28694-0125

Big Flatts

Shirley Roupe
PO Box 833
Jefferson, NC 28640-0833

Elsie & Gwyn Trivette
649 Buffalo Rd
West Jefferson, NC 28694-7148

Big Laurel

Mrs. Eula Greer
206 Spring Hollow Rd
Marion, VA 24354-6959
(276) 783-6285

Mr. Conley Johnson
476 Joines Rd
Creston, NC 28615-8907
(336) 385-6223

Blue Ridge

Mrs. Louise Hepler
269 Doe Meadows Dr
West Jefferson, NC 28694-9040

Bristol

Mrs. Linda Combs
PO Box 262
Jefferson,, NC 28640
(336) 982-4879

Wava Osborne
1776 Old Highway 16
Jefferson, NC 28640-9418

Ashe Missionary Baptist Association

Messengers to Association

Buffalo

Mr. Harold Culbreth
1995 Buffalo Rd
West Jefferson, NC 28694-7151
(336) 384-2709

Irene Hamrick

915 Saddle Gap Rd.
West Jefferson, NC 28694
(336) 877-1183

Richard & Juanita Legros

2611 W Buffalo Rd
West Jefferson, NC 28694-9344
(336) 877-4183

Delmar & Edna Rash

1982 Buffalo Rd
West Jefferson, NC 28694-7151
(336) 384-3218

Clifton

Michael McElhaney
1281 Windy Hill Rd
Fleetwood, NC 28626-9224
(336) 877-4570

Cristo El Salvador

Mr. Jesus Padilla Jr.
489 Nikanor Rd Apt 2
West Jefferson, NC 28694-7262
(336) 877-5404

Rev. Jesus Padilla

136 Badger St
Jefferson, NC 28640-9511
(336) 246-2575

Fletcher Memorial

Mrs. Kathy Bower
PO Box 1166
Jefferson, NC 28640-1166
(336) 246-7868

Mrs. Lottie Garrett

510 Martin St Apt 18
Jefferson, NC 28640-9591
(336) 246-3259

Fletcher

Mrs. Isabelle McCoy
118 Valley Dr
Jefferson, NC 28640-9779

Friendly Grove

Charles Severt
265 Brook Ln
West Jefferson, NC 28694-7319
(336) 246-9470

Mr. Jackie Blevins

170 Parker Dr
West Jefferson, NC 28694-8363
(336) 246-7883

David Holman

411 Golden Pond Rd
West Jefferson, NC 28694-9193
(336) 877-1512

Friendship

Mrs. Linda Ball
1623 US Highway 221 N
Jefferson, NC 28640-9304
(336) 246-9530

Rev. David Lambert

PO Box 192
West Jefferson, NC 28694-0192
(336) 246-9624

Ms. Sylvia Roark

PO Box 851
Jefferson, NC 28640-0851

Ms. Carol Taylor

271 Quail Hollow Road
Jefferson, NC 28640
(336) 982-9286

Glendale Springs

Mr. Bobby Hamby
PO Box 44

Glendale Springs, NC 28629-0044
(336) 982-2239

Ashe Missionary Baptist Association

Messengers to Association

Grassy Creek

Bryan & Joyce Spencer
196 Grassy Creek Rd
Mouth Of Wilson, VA 24363-3038
(540) 579-7232

Mr. Jack McGrady

10896 NC Highway 113
Piney Creek, NC 28663-9085
(336) 359-8382

Healing Springs

Mrs. Jessie Barrington
935 Aubrey Turner Road Ext
Crumpler, NC 28617-9615
(336) 982-9476

Mrs. Marie Cox

9211 Old Highway 16
Crumpler, NC 28617-9308
(336) 982-3949

Mr. Clifton Poe

746 Clifton Rd
Crumpler, NC 28617-9642
(336) 982-2273

Landmark Bapt

Valarie Hurley
155 Landmark Church Road
Lansing, NC 28643
(336) 384-2388

Mr. Wayne Lewis

380 Smith Dixon Rd
Crumpler, NC 28617-9346

Mrs. Carrie B. Mccourry

996 Deep Ford Rd
Lansing, NC 28643-9240
(336) 384-2385

Laurel Knob

Mrs. Lori Hensley
3597 NC Highway 194 S
Todd, NC 28684-9434
(336) 877-4721

Laurel Knob

Pansy Goodman
2491 NC Hwy 194S
Todd, NC 28684
(336) 877-1992

Ms. Joyce Grubb

PO Box 34
Warrensville, NC 28693-0034

Liberty Grove

Mr. Joe Brown
6036 Railroad Grade Rd
Todd, NC 28684-9230
(336) 877-4353

Mr. Clarence Parsons

2539 Cranberry Springs Rd
Fleetwood, NC 28626-9748
(336) 877-4449

Olan Pruitt

284 Deer Holw
Lansing, NC 28643-8977

Little Helton

Ms. Sue Marsh
1956 Hudler Town Rd
Crumpler, NC 28617-9554
(336) 982-5031

Ms. Rita Porter

2047 Helton Rd
Grassy Creek, NC 28631-9160
(336) 384-2320

Ms. Kay Testerman

16754 NC Highway 194 N
Grassy Creek, NC 28631-9211
(336) 384-3173

Midway

Janell Robertson
116 Brandiwood Rd.
West Jefferson,, NC 28694
(336) 246-4684

Ashe Missionary Baptist Association

Messengers to Association

Midway

Ms. Jo Style
PO Box 11
West Jefferson,, NC 28694
(336) 246-7770

D. R. Jones
1924 Mount Jefferson Rd
West Jefferson, NC 28694-8337
(336) 246-9727

Mission Home

Patsy Brown
291 Vernon Roten Rd
West Jefferson, NC 28694-9139
(336) 877-4415

Mr. Raymond Elliott
143 Robin Ln
West Jefferson, NC 28694-9702
(336) 246-5321

Mr. Jim Gentry
235 Rayfield Acres Dr
West Jefferson, NC 28694-8178
(336) 877-2994

Mount Olive

Mrs. Roxanne Gilbert
PO Box 1038
West Jefferson, NC 28694-1038
(336) 877-4710

Mrs. Linda Miller
3325 Watertank Rd
West Jefferson, NC 28694-9603
(336) 877-4659

Mr. Sammy Surber
118 Scenic Dr
West Jefferson, NC 28694-9312
(336) 246-2726

New River

Mack & Glenna Gore
1575 Howard Colvard Rd
Crumpler, NC 28617-9540
(336) 982-5802

New River

Randy & Doris Seymore
12017 Hwy 16 North
Grassy Creek, NC 28631
(336) 384-9059

Sidney & Frances Whitener
278 Ladd Parsons Rd.
Crumpler,, NC 28617
(336) 384-3162

North Beaver

Mr. Allen Neaves
240 Moore Rd
Lansing, NC 28643-8852
(336) 982-3575

Bob & Judy Neaves
PO Box 206
West Jefferson, NC 28694-0206
(336) 246-9735

Obids

Mr. Glenn South
8195 NC Highway 163
West Jefferson, NC 28694-8128
(336) 982-2536

Ms. Vilena South
8195 NC Highway 163
West Jefferson, NC 28694-8128
(336) 982-2536

Bly St. John
2990 Hartzog Ford Rd
West Jefferson, NC 28694-7277
(336) 877-1904

Old Fields

Miss Willa D. Church
4133 Idlewild Rd
Fleetwood, NC 28626-9471
(336) 877-5180

Mrs. Nona Church
4815 Idlewild Rd
Fleetwood, NC 28626-9472
(336) 877-4389

Ashe Missionary Baptist Association

Messengers to Association

Orion

Larry & Peggy Powers
124 Dillard Drive
Jefferson, NC, NC 28640
(336) 246-9073

Ed & Betty Jenkins Jr.
2344 NC Highway 16 S
Jefferson, NC 28640-9258
(336) 246-9758

Polly Jones
4442 Chestnut Hill Rd
Crumpler, NC 28617-9635
(910) 982-2882

Peak Valley

Bob & Darlene Cornett
20871 NC Highway 88 W
Creston, NC 28615-9566
(336) 385-1895

Mrs. Thelma Shepherd
4022 Peak Rd
Creston, NC 28615-9426
(336) 385-7733

Phoenix

Bernard & Maxie Miller
1555 McNeil Rd
Lansing, NC 28643-8304
(336) 384-2657

Pilot Mountain

Mrs. Nancy Vannoy
887 Railroad Grade Rd
Todd, NC 28684
(828) 264-3329

Pine Swamp

Roger & Bobbie Adams
3649 Dick Phillips Rd
West Jefferson, NC 28694-7216
(336) 877-2633

Mrs. Shelby Hartzog
3789 Hartzog Ford Rd
West Jefferson, NC 28694-7465

Pine Swamp

Mrs. Shelba Elliott
3025 Dick Phillips Rd
West Jefferson, NC 28694-7215

Pleasant Home

Mrs. Rachel Burgess
133 Laurel Ln
West Jefferson, NC 28694-7247
(336) 877-2221

Ms. Janice Deboard
785 New River Cemetery Rd
Grassy Creek, NC 28631-9249
(336) 384-3653

Mrs. Sharon Y. Parsons
288 Sussex Rd
Grassy Creek, NC 28631-9316
(336) 384-3883

Jack & Cindy Young
220 Skyline Rd
West Jefferson, NC 28694-8235
(336) 877-4386

Pleasant Valley

James & Barbara Prim
137 Hales Dr
Jefferson, NC 28640-9239

Round Knob

Mrs. Anna B. Cox
3492 Cox Rd
West Jefferson, NC 28694-8503
(336) 877-4681

Miss Carolyn Miller
398 Round Knob Church Rd
West Jefferson, NC 28694-8509
(336) 877-4757

Mr. Allen Miller
526 Beaver Dr
West Jefferson, NC 28694-7313
(336) 243-2134

Ashe Missionary Baptist Association

Messengers to Association

Round Knob

Mrs. Martha Cox
398 Round Knob Church Rd
West Jefferson, NC 28694-8509
(336) 877-4757

Mr. David Trivette
3441 Cox Rd
West Jefferson, NC 28694-8503
(336) 877-4781

Tuckerdale

Mr. Billy Carter
782 Bear Wallow Rd
Lansing, NC 28643-9213
(336) 384-3547

Mr. Bob Powers
6335 NC Highway 194 N
Warrensville, NC 28693-9201
(336) 384-2155

Mrs. Florence Powers
6335 NC Highway 194 N
Warrensville, NC 28693-9201
(336) 384-2155

Wagoner

Rev. Steve Viers
241 Arthur G. Caudill Rd.
West Jefferson,, NC 28694
(336) 846-1140

Warrensville

Mrs. Edith Lindsey
PO Box 257
Warrensville, NC 28693-0257
(336) 384-2517

Mrs. Dot Peeler
PO Box 75
Warrensville, NC 28693-0065
(336) 384-3271

Mr. Ed Reed
250 Le Chemain Dr
West Jefferson, NC 28694-7013
(336) 246-4105

Welcome Home

Mr. Edward McVey
4318 US Highway 221 N
Jefferson, NC 28640-9309
(336) 982-3277

Mr. Jeff Miller
895-A J.E. Gentry Rd.
Laurel Springs,, NC 28644
982-3738

Mrs. Helen Williams
PO Box 1489
Jefferson, NC 28640-1489

Ashe Missionary Baptist Association

Ministers of Music

Bald Mountain

Mr. David Phillips
1460 Bald Mountain Rd
West Jefferson, NC 28694-7104
(336) 877-1550

Beaver Creek

Mr. Randy Reid
1001 Purlear Rd
Purlear, NC 28665-9250

Big Flatts

Mr. Danny Jordan
1453 Big Flatts Church Rd.
Fleetwood, NC 28626
(336) 877-5514

Big Laurel

Mrs. Eula Greer
206 Spring Hollow Rd
Marion, VA 24354-6959
(276) 783-6285

Bristol

Mr. Crick Baldwin
827 Ashe Park Rd
Jefferson, NC 28640-9680
(336) 982-2269

Buffalo

Ms. Paula Perry
280 Perry Rd
West Jefferson, NC 28694-8170
(336) 877-5516

Clifton

Mrs. Susan Roland
PO Box 186
Warrensville, NC 28693-0186
(336) 385-6895

Fletcher Memorial

Mr. Melville T. Greer Jr.
191 Country Air Ln
West Jefferson, NC 28694-7377
(336) 246-7568

Friendship

Mrs. Teresa Savage
1433 Lakeside Drive Apt. 5
West Jefferson, NC 28694

Glendale Springs

Mr. Dale Neaves
700 Cherry Hill Rd
Jefferson, NC 28640-9063
(336) 982-2753

Healing Springs

Mrs. Elaine Cox
7891 Old Highway 16
Crumpler, NC 28617-9395
(336) 982-3980

Laurel Knob

Ms. Joyce Grubb
PO Box 34
Warrensville, NC 28693-0034

Liberty Grove

Mr. Steve Lewis
PO Box 45
Todd, NC 28684
(828) 264-5748

Midway

Mr. Mike Osborne
1441 Nettle Knob Rd
West Jefferson, NC 28694-6605
(336) 877-5141

Mission Home

Mr. Jim Gentry
235 Rayfield Acres Dr
West Jefferson, NC 28694-8178
(336) 877-2994

Mount Olive

Mr. Tony Caparolie
103 Grandpas Farm Rd
Fleetwood, NC 28626-9748

Mr. Danny Harless
2151 Lower Nettle Knob Rd
West Jefferson, NC 28694-8805
(336) 877-1731

Ashe Missionary Baptist Association

Ministers of Music

New River

Mr. Duane Pollard
1097 Willie Brown Rd
Crumpler, NC 28617-9373
(336) 982-2593

North Beaver

Mr. Bob Neaves
PO Box 206
West Jefferson, NC 28694-0206
(336) 246-9735

Oak Hill

Rev. Lonnie Carpenter
PO Box 88
West Jefferson, NC 28694-0088
(336) 246-8046

Obids

Ms. Kelley Blevins
741 Ridge Ave
West Jefferson, NC 28694-9158
(336) 246-7867

Old Fields

Mr. James Brooks
283 Baldwin Road
West Jefferson, NC 28694
(336) 246-9150

Orion

Mrs. Joy McClure
PO Box 1345
Jefferson, NC 28640-1345

Pilot Mountain

Mrs. Deborah Williams
5835 Castle Ford Rd
Todd, NC 28684-9725
(828) 264-5293

Pine Swamp

Mrs. Beth Church
3789 Hartzog Ford Rd
West Jefferson, NC 28694-7465
(336) 877-4150

Pleasant Home

Mrs. Beatrice Young
679 Young Rd
Grassy Creek, NC 28631-9339
(336) 384-2257

Pleasant Valley

Mr. Junior Jones
PO Box 191
Roaring River, NC 28669-0191
(336) 984-2433

Round Knob

Mrs. Anna B. Cox
3492 Cox Rd
West Jefferson, NC 28694-8503
(336) 877-4681

Trinity

Mrs. Lisa Roche
1304 Snaggy Mtn. Blvd.
Boone, NC 28607

Tuckerdale

Mr. Edison Harless
11751 NC Highway 194 N
Lansing, NC 28643-9283
(336) 384-2368

Wagoner

Mr. Russell Roark
681 Gaither Poe Rd
Laurel Springs, NC 28644-8562
(336) 982-3293

Warrensville

Mrs. Ann Jones
PO Box 143
West Jefferson, NC 28694-0143
(336) 246-2110

Welcome Home

Ms. Maxine Brown
168d Greensboro Hts
Crumpler, NC 28617-9522
(336) 982-3376

Ashe Missionary Baptist Association

Ordained Ministers

Bald Mountain

Rev. Kermit Goodman
Mtn Village #205
Jefferson, NC 28640
(336) 219-0000

Rev. Ken Lawrence
312 Mt View Drive
Jefferson, NC 28640
(336) 246-9071

Mr. Roger Newton
178 River Ridge Rd.
Fleetwood,, NC 28626
877-4355

Cristo El Salvador

Rev. Jesus Padilla
136 Badger St
Jefferson, NC 28640-9511
(336) 246-2575

Fletcher Memorial

Rev. Darien South
435 Sunnyview Ln
Fleetwood, NC 28626-9723
(336) 877-2605

Friendly Grove

Rev. W. E. Burchette
777 Buck Mountain Rd
West Jefferson, NC 28694-7336

Friendship

Rev. Doug Halsey
213 Sunnyside Pl
Jefferson, NC 28640-9701
(336) 982-9655

Rev. David Lambert

PO Box 192
West Jefferson, NC 28694-0192
(336) 246-9624

Friendship

Rev. Dwayne Zimmer
PO Box 34
Crumpler, NC 28617-0034
(336) 982-9703

Glendale Springs

Roger Sheets
231 John W Luke Rd
Glendale Springs, NC 28629-9104

Grassy Creek

Rev. Ted Shatley
168 Gum Branch Rd
Jefferson, NC 28640-9751
(336) 982-3273

Healing Springs

Rev. David Blackburn
PO Box 895
Jefferson, NC 28640-0895

Liberty Grove

Rev. Kershaw Getty Jr.
918 Big Flatts Church Rd
Fleetwood, NC 28626-9536
(336) 877-3116

New River

Rev. Hassel Boyce
701 Greensboro Trl
Crumpler, NC 28617-9716
(336) 982-9276

New River

Rev. Allen Huffman
1619 Weaver Ford Rd
Grassy Creek, NC 28631-9334
(336) 384-2872

Phoenix

Rev. Ray Minton
192 Cottontail Trl
West Jefferson, NC 28694-9322
(336) 246-5025

Ashe Missionary Baptist Association

Ordained Ministers

Pleasant Home

Rev. David Testerman
7903 U S Hwy 2215
Fleetwood, NC 28626
(336) 877-4570

Pleasant Valley

Mr. Junior Jones
PO Box 191
Roaring River, NC 28669-0191
(336) 984-2433

Mr. David Sexton

446 E Z Sexton Rd
West Jefferson, NC 28694
(336) 246-5930

Round Knob

Rev. Robert Patrick
276 Boggs Rd
West Jefferson, NC 28694-7201
(336) 877-5154

Wagoner

Mr. Everette R. Little
1110 Shatley Rd
Crumpler, NC 28617-9329
(336) 982-3233

Ashe Missionary Baptist Association

Church Organist

Bald Mountain

Mrs. Peggy Allen
211 Country Mountain Ln
West Jefferson, NC 28694-7418
(336) 877-2521

Calvary

Mrs. Ina Anderson
PO Box 231
Jefferson, NC 28640-0231
(336) 246-9107

Fletcher Memorial

Mrs. Joyce Greer
191 Country Air Ln
West Jefferson, NC 28694-7377
(336) 246-7568

Friendly Grove

Mrs. Pauline Osborne
262 Beaver Creek Rd
West Jefferson, NC 28694-7306
(336) 246-5056

Friendship

Mrs. Gladys Shatley
160 Miller St
Jefferson, NC 28640-9798
(336) 982-2245

Glendale Springs

Ms. Tina Shatley
240 Gum Branch Rd
Jefferson, NC 28640-9237
(336) 982-9743

Grassy Creek

Mrs. Sandra Bowers
306 Grassy Creek Rd
Mouth Of Wilson, VA 24363-3039
(540) 579-2961

Healing Springs

Mrs. Jessie Barrington
935 Aubrey Turner Road Ext
Crumpler, NC 28617-9615
(336) 982-9476

Mission Home

Mrs. Diane Parsons
339 Wyatt Ln
West Jefferson, NC 28694-9155
(336) 877-1055

Orion

Mrs. Patricia Jordan
190 Cherry Ave
West Jefferson, NC 28694-7211
(336) 877-1688

Phoenix

Mrs. Trina Sheets
976 Wagoner Access Rd
Jefferson, NC 28640-9027
(336) 982-2047

Warrensville

Ms. Dianne Eldreth
PO Box 286
Warrensville, NC 28693-0286

Welcome Home

Mrs. Brenda Walters
1044 Island Ford Rd
Crumpler, NC 28617-9425
(336) 982-3637

Ashe Missionary Baptist Association

Pastors

Apple Grove

Rev. Earl Roten
112 Robinson Rd
West Jefferson, NC 28694-9308
(336) 246-7952

Bald Mountain

Rev. Lawrence Goodman
1460 Bald Mountain Rd
West Jefferson, NC 28694-7104
(336) 877-1550

Beaver Creek

Rev. Johnny Goodman
3895 Bare Creek Rd
Jefferson, NC 28640-9126
(336) 982-3524

Big Flatts

Rev. Allen Combs
7726 US Hwy 221 S.
Fleetwood, NC 28626-0183

Big Laurel

Rev. Harlan Greer
1314 Denny Road
Creston, NC 28615
(336) 385-1811

Blue Ridge

Rev. Keith Wagoner
249 Hamby Mountain Rd
Purlear, NC 28665-9142
(336) 973-7470

Bristol

Rev. Billy Joe Blevins
264 Deep Ford Rd
Lansing, NC 28643-9239
(336) 982-3599

Buffalo

Rev. Dean Watson
133 Pine Ridge Dr
Fleetwood, NC 28626-9629
(336) 877-4554

Calvary

W/O

Clifton

Rev. Chuck Call
160 Mtn View Baptist Church Rd
Deep Gap, NC 28618-9693
(704) 265-2655

Cristo El Salvador

W/O

Farmers Memorial

W/O

Fletcher Memorial

Rev. Jeff Volger
PO Box 65
Jefferson, NC 28640-0065
(336) 846-9513

Friendly Grove

W/O

Friendship

Rev. David L. Grinnell
PO Box 70
Jefferson, NC 28640-0070
(336) 982-3315

Glendale Springs

W/O

Grassy Creek

Rev. John Huffman
1384 Bakers Ridge Rd
Piney Creek, NC 28663-9008
(336) 359-8112

Healing Springs

W/O

Highlands Community

Rev. Steve Witherspoon
PO Box 1489
Jefferson, NC 28640-1489

Ashe Missionary Baptist Association

Pastors

Landmark

W/O

Laurel Knob

Dr. James O. Rash Jr.
2945 Bald Mountain Rd
West Jefferson, NC 28694-7106
(336) 877-1760

Liberty Grove

Rev. John Elledge
166 Oak Grove Cir
Jefferson, NC 28640-9520
(336) 246-4495

Little Helton

Rev. Kevin Jones
277 Mulatto Mountain Rd
West Jefferson, NC 28694-8155

Midway

Rev. Steven J. Leashomb
641 Oakwood Rd
West Jefferson, NC 28694-8354

Mission Home

PO Box 145
Fleetwood, NC 28626-0145

Mount Olive

Rev. Chris Goodman
1069 Old Highway 16
Jefferson, NC 28640-9754
982-9577

New River

Rev. Wayne Jones
227 Buffalo Meadows Rd
West Jefferson, NC 28694-7145
(336) 877-4360

North Beaver

W/O

Oak Hill

Rev. Lonnie Carpenter
PO Box 88
West Jefferson, NC 28694-0088
(336) 246-8046

Obids

Rev. Tommy Graybeal
820 Glenn Miller Rd
Warrensville, NC 28693-9495
(336) 384-3194

Old Fields

Rev. Thomas J. Miller Jr.
102 Buck Mountain Rd
West Jefferson, NC 28694-7382
(336) 246-5361

Orion

Rev. Mace Johnson
PO Box 1345
Jefferson, NC 28640-1345

Peak Valley

W/O

Phoenix

W/O

Pilot Mountain

W/O

Pine Swamp

Rev. Garrett Mahaffey
1315 Watertank Road
Fleetwood,, NC 28626
(336) 877-4239

Pleasant Home

Rev. Rick Miller
11028 NC Highway 16 N
Grassy Creek, NC 28631-9206

Pleasant Valley

W/O

Ashe Missionary Baptist Association

Pastors

Prosperity

W/O

Round Knob

Rev. Jack Pugh

478 Lakeside Dr

West Jefferson, NC 28694-7286

(336) 877-3769

Trinity

Rev. Nathan Caparolie

PO Box 105

Deep Gap, NC 28618-0105

Tuckerdale

Rev. Julian Owen

10191 Highlands Parkway

Mouth of Wilson, VA 24363

(276) 388-3267

Wagoner

Rev. Steve Viers

241 Arthur G. Caudill Rd.

West Jefferson,, NC 28694

(336) 846-1140

Warrensville

Rev. Wayne Osborne

PO Box 286

Warrensville, NC 28693-0286

Welcome Home

Rev. Lonnie Jones

12479 Old NC Highway 16

Grassy Creek, NC 28631-9302

(336) 384-3188

Ashe Missionary Baptist Association

Church Pianist

Apple Grove

Mrs. Vanessa Campbell
3875 Big Windfall Road
Lansing, , NC 28643
(336) 384-4236

Bald Mountain

Mrs. Carmen Wilson
PO Box 214
Deep Gap, NC 28618-0214

Beaver Creek

Mrs. Camillia Tibbs
318 Garfield McNeil Dr
Lansing, NC 28643-9527
(336) 384-4618

Big Flatts

Mrs. Marcie Anderson
PO Box 207
Todd, NC 28684-0207

Blue Ridge

Mrs. Joyce Keever
269 Doe Meadows Dr
West Jefferson, NC 28694-9040

Bristol

Pam Barlow
2477 South Je Gentry Rd
Laurel Springs, NC 28644
(336) 982-9585

Buffalo, W. Jefferso

Mrs. Juanita Legros
2611 W Buffalo Rd
West Jefferson, NC 28694-9344
(336) 877-4183

Calvary

Mrs. Ina Anderson
PO Box 231
Jefferson, NC 28640-0231
(336) 246-9107

Laurel Knob

Mrs. Lori Hensley
3597 NC Highway 194 S
Todd, NC 28684-9434
(336) 877-4721

Clifton

Rev. Chuck Call
160 Mtn View Baptist Church Rd
Deep Gap, NC 28618-9693
(704) 265-2655

Farmers Memorial

Cecil Hensley
16306 Highlands Pkwy
Whitetop, VA 24292-2475

Fletcher Memorial

Mrs. Kathy Bower
PO Box 1166
Jefferson, NC 28640-1166
(336) 246-7868

Friendship

Valerie Love
381 Ashe Central School Rd
Jefferson, NC 28640-9107

Glendale Springs

Mrs. Tana Miller
PO Box 144
Glendale Springs, NC 28629
(336) 982-9661

Grassy Creek

Mrs. Sandra Bowers
306 Grassy Creek Rd
Mouth Of Wilson, VA 24363-3039
(540) 579-2961

Healing Springs

Mrs. Elaine Cox
7891 Old Highway 16
Crumpler, NC 28617-9395
(336) 982-3980

Landmark Bapt

Mrs. Angie O. Check
3444 Silas Creek Rd
Lansing, NC 28643-9007
(336) 384-4391

Oak Hill

Ms. Sally Blevins
332 Deep Ford Rd
Lansing, NC 28643-9239
(336) 982-3590

Ashe Missionary Baptist Association

Church Pianist

Liberty Grove

Mrs. Lorna Scott
7088 Railroad Grade Rd
Todd, NC 28684-9231
(336) 877-4579

Little Helton

Ms. Sue Marsh
1956 Hudler Town Rd
Crumpler, NC 28617-9554
(336) 982-5031

Midway

Mrs. Jeana Furches
792 Oakwood Rd
West Jefferson, NC 28694-8355
(336) 246-3710

Mission Home

Mr. Butch Miller
2800 Big Flatts Church Rd
Fleetwood, NC 28626-9554
(336) 877-1830

Mount Olive

Mrs. Maude Goodman
1069 Old Highway 16
Jefferson, NC 28640-9754
(336) 982-9577

New River

Mrs. Joanne Blackburn
2378 Smithey Rd
Crumpler, NC 28617-9352
(336) 982-3492

North Beaver

Mrs. Kathy Blevins
355 Woodland Trl
Lansing, NC 28643-9041

Obids

Mrs. Karen Williams
127 Holly Ridge Rd
West Jefferson, NC 28694-9042
(336) 982-2225

Old Fields

Mrs. Shannon Coldiron
PO Box 1299
West Jefferson, NC 28694-1299
(336) 246-3652

Orion

Mrs. Patricia Jordan
190 Cherry Ave
West Jefferson, NC 28694-7211
(336) 877-1688

Phoenix

Mrs. Janice Cockerham
439 Robert Faw Rd
Warrensville, NC 28693-9261
(336) 384-3535

Pilot Mountain

Mrs. Edith Byland
5567 Castle Ford Rd
Todd, NC 28684-9723
(828) 262-1035

Pleasant Home

Mrs. Rachel Burgess
133 Laurel Ln
West Jefferson, NC 28694-7247
(336) 877-2221

Round Knob

Mr. Daniel Pugh
499 Misty Mountain Rd.
Creston., NC 28615
(336) 385-9598

Tuckerdale

Mrs. Gale Jones
435 Misty Mountain Rd
Creston, NC 28615-8618
(336) 385-3512

Mrs. Wanda Roten

1465 Deep Ford Rd
Lansing, NC 28643-9241
(336) 384-3980

Wagoner

Ms. Kelly Lopp
171 NC Highway 88 E
Jefferson, NC 28640-9317
(336) 246-2104

Warrensville

Mrs. Lorene Powers
296 Bee Tree Rd
Lansing, NC 28643-9220
(336) 384-2828

Ashe Missionary Baptist Association

Church Pianist

Welcome Home

Mrs. Brenda Walters
1044 Island Ford Rd
Crumpler, NC 28617-9425
(336) 982-3637

Prayer Ministry Coordinators

Cristo El Salvador

Rev. Jesus Padilla
136 Badger St
Jefferson, NC 28640-9511
(336) 246-2575

Midway

Mrs. Jeana Furches
792 Oakwood Rd
West Jefferson, NC 28694-8355
(336) 246-3710

Fletcher Memorial

Danny Bowman
120 Miller St
Jefferson, NC 28640-9798
(910) 246-4854

Pleasant Home

Rev. Rick Miller
3991 US Highway 221 N
Jefferson, NC 28640-9308
(336) 982-8658

Healing Springs

Mrs. Jean Testerman
640 Hoke Wagoner Rd
Crumpler, NC 28617-9534
(336) 982-9792

Welcome Home

Mrs. Brenda Walters
1044 Island Ford Rd
Crumpler, NC 28617-9425
(336) 982-3637

Liberty Grove

Rev. John Elledge
166 Oak Grove Cir
Jefferson, NC 28640-9520
(336) 246-4495

Ashe Missionary Baptist Association

Ministers of Preschool

Big Flatts

Mrs. Mary Jordan
606 Jordan Rd.
Fleetwood,, NC 28626
(336) 877-4754

Big Laurel

Mrs. Eula Greer
206 Spring Hollow Rd
Marion, VA 24354-6959
(276) 783-6285

Fletcher Memorial

Mrs. Jerri Vogler
PO Box 65
Jefferson, NC 28640-0065
(336) 246-9513

Highlands Community

Pat Crepps
831 Roby Poe Rd
Crumpler, NC 28617-9320
(336) 982-2283

Landmark Bapt

Brenda Pruitt
3369 Silas Creek Rd,
Lansing, , NC 28643
(336) 384-3616

Laurel Knob

Ms. Lois Grubb
182 Jonas Ridge Dr.
West Jefferson,, NC 28694
(336) 246-4192

Liberty Grove

Mrs. Deanna S. Lewis
PO Box 45
Todd, NC 28684-0045
(828) 264-5478

Mount Olive

Ms. Veronia Parson
1260 Stoney Fork Rd
Deep Gap, NC 28618-9481
(828) 264-6370

Mrs. Kelly Surber

118 Scenic Dr
West Jefferson, NC 28694-9312
(336) 246-2726

Oak Hill

Mrs. Betty Mahaffey
4810 E Little Horse Creek Rd
Lansing, NC 28643-8937
(336) 384-2743

Phoenix

Mrs. Tammy Roland
568 Central Buffalo Rd
West Jefferson, NC 28694-7159
(336) 877-4317

Pleasant Home

Mrs. Sherry Scott
157 Holly Ridge Road
Mouth of Wilson, VA 24363
(276) 579-3323

Warrensville

Cheryl Hicks
252 Le Chemain Dr
West Jefferson, NC 28694-7013
(336) 246-4105

Welcome Home

Sandy Witherspoon
2410 US Highway 221 N
Jefferson, NC 28640-9305
(336) 982-2322

Ashe Missionary Baptist Association

Recreation Ministers

Fletcher Memorial

Mrs. Jerri Vogler
PO Box 65
Jefferson, NC 28640-0065
(336) 246-9513

Liberty Grove

Mr. William Scott
7088 Railroad Grade Rd
Todd, NC 28684-9231
(336) 877-4579

Mount Olive

Harold & Linda Miller
3325 Watertank Rd
West Jefferson, NC 28694-9603
(336) 877-4659

Pleasant Home

Mr. Don Smith
10640 NC Highway 16 N
Grassy Creek, NC 28631-9205
(336) 384-9889

Ashe Missionary Baptist Association

Church Secretaries

Apple Grove

Mrs. Flossie Taylor
2984 Whenlin Ridge Rd
Lansing, NC 28643-8750
(336) 384-2640

Bald Mountain

Mrs. Penny Ambrose
1473 Bald Mountain Rd
West Jefferson, NC 28694-7104
(336) 877-1788

Beth Hardy

561 Little Gap Rd
Fleetwood, NC 28626-9341

Mrs. Sandy Lawrence

320 Page Dr
West Jefferson, NC 28694-8362
(336) 246-7921

Beaver Creek

Mrs. Cathy Reid
1001 Purlear Rd
Purlear, NC 28665-9250
(336) 667-1708

Big Flatts

Mrs. April Russell
7726 US Hwy 221 S.
Fleetwood, NC 28626-0183

Big Laurel

Mrs. Ruth Roten
1467 N Flatwoods Rd
Creston, NC 28615-8988
(336) 385-3151

Calvary

Mrs. Ina Anderson
PO Box 231
Jefferson, NC 28640-0231
(336) 246-9107

Healing Springs

Mr. Bunt Phipps
9178 Old Highway 16
Crumpler, NC 28617-9308
(336) 982-9210

Healing Springs

Pat Vannoy
PO Box 25
Crumpler, NC 28617-0025

Clifton

Marty Oldham
972 Carl Eastridge Rd
Warrensville, NC 28693-9119
(336) 385-2074

Farmers Memorial

Deanna Farmer
808 Farmers Store Rd
Lansing, NC 28643-8951

Fletcher Memorial

Mrs. Gloria Miller
8271 Old Highway 16
Crumpler, NC 28617-9306
(336) 846-9642

Friendship

Amy Colvard
Hidden Hallow Rd
Crumpler, NC 28617
(336) 982-8161

Glendale Springs

Mrs. Georgia Bare
115 Old Obids Road
West Jefferson, NC 28694
(336) 982-2987

Mrs. Marie Dillard

312 Old Obids Rd
West Jefferson, NC 28694-8414
(336) 982-2485

Grassy Creek

Mrs. Dixie Hart
2595 Jefferson Hwy
Mouth Of Wilson, VA 24363-3025
(540) 579-4475

Mrs. Deena Phipps

2333 Cox Chapel Rd
Mouth Of Wilson, VA 24363-3214
(540) 773-3959

Ashe Missionary Baptist Association

Church Secretaries

Mount Olive

Mr. Tony Caparolie
103 Grandpas Farm Rd
Fleetwood, NC 28626-9159
(336) 877-5256

Landmark Bapt

Mrs. Sheila S. Reedy
540 Stewart Hollow Ln
Mouth Of Wilson, VA 24363-3440
(540) 579-2412

Laurel Knob

Ms. Imogene Goodman
PO Box 1703
Jefferson, NC 28640-1703
(336) 246-9500

Liberty Grove

Mr. Jody Brown
318 Buck Mountain Rd
West Jefferson, NC 28694-7335
(336) 246-4546

Little Helton

Ms. Judy Poe
277 Mulatto Mountain Rd
West Jefferson, NC 28694-8155

Midway

Mrs. Pat Goss
1765 Nettle Knob Rd
West Jefferson, NC 28694-7259
(336) 877-4291

Mission Home

Mr. Dennis Grogan
136 Ira Jordan Rd
Fleetwood, NC 28626-9649
(336) 877-4154

Orion

Ralph Jones
4442 Chestnut Hill Rd
Crumpler, NC 28617-9635
(336) 982-2882

Orion

Mrs. Stephanie Mcclure
222 Vannoy Rd
West Jefferson, NC 28694-8372
(336) 246-5803

New River

Mr. Walter Pugh
300 Willie Brown Rd
Crumpler, NC 28617-9372
(336) 982-9604

Mrs. Jaylene Warden

9721 NC Highway 113
Piney Creek, NC 28663-9082
(336) 359-8883

North Beaver

Mrs. Kathy Blevins
3759 NC Highway 163
West Jefferson, NC 28694-8120
(336) 877-1594

Oak Hill

Mr. Burton Miller
217 Garfield McNeil Dr
Lansing, NC 28643-9526
(336) 384-3385

Mr. David Miller

655 Parker Eller Rd
Lansing, NC 28643-9539

Obids

Mrs. Margaret Bare
1325 Old Obids Rd
West Jefferson, NC 28694-8206

Old Fields

Miss Willa D. Church
4133 Idlewild Rd
Fleetwood, NC 28626-9471
(336) 877-5180

Pleasant Home

Mrs. Beatrice Young
679 Young Rd
Grassy Creek, NC 28631-9339
(336) 384-2257

Ashe Missionary Baptist Association

Church Secretaries

Pleasant Valley

Mrs. Barbara Prim
137 Hales Dr
Jefferson, NC 28640-9239

Peak Valley

Mrs. Thelma Shepherd
4022 Peak Rd
Creston, NC 28615-9426
(336) 385-7733

Phoenix

Mrs. Elizabeth Barker
7053 NC Highway 194 N
Warrensville, NC 28693-9202
(336) 384-2137

Mrs. Mary Dollar

1034 McNeil Rd
Lansing, NC 28643-8303
(336) 384-3643

Pilot Mountain

Mrs. Connie Winebarger
160 Winebarger Dr
Boone, NC 28607-9120

Pine Swamp

Mrs. Shelby Hartzog
3789 Hartzog Ford Rd
West Jefferson, NC 28694-7465
(336) 877-4150

Pleasant Home

Mrs. Sharon Y. Parsons
288 Sussex Rd
Grassy Creek, NC 28631-9316
(336) 384-3883

Round Knob

Mrs. Martha Cox
398 Round Knob Church Rd
West Jefferson, NC 28694-8509
(336) 877-4757

Trinity

Mrs. Cinda Jarman
PO Box 105
Deep Gap, NC 28618-0105

Warrensville

Mr. Lannie Lewis
277 Nettle Knob Rd
West Jefferson, NC 28694-7257
(336) 246-3864

Ashe Missionary Baptist Association

Stewardship Chairman

Cristo El Salvador

Rev. Jesus Padilla
136 Badger St
Jefferson, NC 28640-9511

Friendly Grove

Sheila Bievens
170 Parker Dr
West Jefferson, NC 28694-8363
(336) 246-7883

Healing Springs

Rev. David Blackburn
PO Box 895
Jefferson, NC 28640-0895

Landmark Bapt

Mrs. Linda K. Blevins
315 Al Blevins Rd
Lansing, NC 28643-9201
(336) 384-2201

New River

Mr. Walter Pugh
300 Willie Brown Rd
Crumpler, NC 28617-9372
(336) 982-9604

Orion

Mr. Kenneth Greene
PO Box 628
West Jefferson, NC 28694
(336) 246-9841

Phoenix

Mr. Bernard Miller
1555 McNeil Rd
Lansing, NC 28643-8304
(336) 384-2657

Round Knob

Mr. Allen Miller
526 Beaver Dr
West Jefferson, NC 28694-7313
(336) 243-2134

Tuckerdale

Mr. Billy Carter
782 Bear Wallow Rd
Lansing, NC 28643-9213
(336) 384-3547

Ashe Missionary Baptist Association

Sunday School Director

Healing Springs

Mr. Mike Bard
5748 Old Highway 16
Crumpler, NC 28617-9301
(336) 982-4307

Landmark Bapt

Steve Cheek
3444 Silas Creek Rd
Lansing, NC 28643-9007
(336) 384-4391

Laurel Knob

Mr. Michael Goodman
410 Church Hill St
Fleetwood, NC 28626-9733
(336) 877-5172

Liberty Grove

Mr. Kermit Miller
PO Box 337
Deep Gap, NC 28618-0337
(336) 877-1142

Little Helton

Ms. Kay Testerman
16754 NC Highway 194 N
Grassy Creek, NC 28631-9211
(336) 384-3173

Midway

Mrs. Judy Bare
211 Oakwood Rd
West Jefferson, NC 28694-8350
(336) 246-5108

Mission Home

Mr. Bill Gentry
992 NC Highway 194 S
Todd, NC 28684-9430
(336) 877-3716

Mount Olive

Mr. Brad Matheson
315 Ray Road
West Jefferson,, NC 28694

New River

Mr. Phil Arnold
105 Arnold Ridge Ln
Piney Creek, NC 28663-9005
(336) 359-8275

North Beaver

Mr. Karlton Yearick
278 Country Mountain Ln
West Jefferson, NC 28694-7418
(336) 877-1763

Oak Hill

Mr. David Miller
1222 Deep Ford Rd
Lansing, NC 28643-9240
(336) 384-3299

Obids

Mr. Ronnie Blevins
741 Ridge Ave
West Jefferson, NC 28694-9158
(336) 246-7867

Old Fields

Mr. William Fairchild
3827c Dick Phillips Rd
West Jefferson, NC 28694-7216
(336) 877-4987

Orion

Mr. Russell Vannoy
125 Maplewood Dr
West Jefferson, NC 28694-9033
(336) 246-7226

Ashe Missionary Baptist Association

Sunday School Director

Bald Mountain

Mr. Larry Branch
207 Green Hill Dr
West Jefferson, NC 28694-8306
(336) 246-7324

Beaver Creek

Mr. Danny Miller
1957 Long Branch Rd
Lansing, NC 28643-8847
(336) 246-6876

Big Flatts

Mr. Danny Hodges
PO Box 1155
West Jefferson, NC 28694-1155

Big Laurel

Rev. Harlan Greer
1314 Denny Road
Creston, NC 28615
(336) 385-1811

Blue Ridge

Greg Charles
269 Doe Meadows Dr
West Jefferson, NC 28694-9040

Bristol

Mr. Jerry Severt
PO Box 23
Lansing, NC 28643-0023

Buffalo

Mr. Richard Legros
2611 W Buffalo Rd
West Jefferson, NC 28694-9344
(336) 877-4183

Calvary

Mr. Randy Darnell
736 Carl Eastridge Rd
Warrensville, NC 28693-9437
(336) 385-6824

Clifton

Mr. Larry Richardson
PO Box 862
West Jefferson, NC 28694
(336) 877-4184

Fletcher Memorial

Lanny Ballou
248 Oscar Day Rd
Jefferson, NC 28640-9538
(910) 982-2908

Friendly Grove

Paul Jones
PO Box 239
West Jefferson, NC 28694-0239
(336) 246-9068

Friendship

Mr. Kyle Ball
1623 US Highway 221 N
Jefferson, NC 28640-9304
(336) 246-9530

Glendale Springs

Mr. Greg Chatham
175 Old Obids Rd
West Jefferson, NC 28694-8202
(336) 982-3537

Grassy Creek

Mr. Kevin Anderson
15014 Old NC Highway 16
Grassy Creek, NC 28631-9305

Ashe Missionary Baptist Association

Sunday School Director

Phoenix

Mr. Howard Riddle
556 Central Buffalo Rd
West Jefferson, NC 28694-7159
(336) 877-4986

Pilot Mountain

Mr. Michael Williams
5835 Castle Ford Rd
Todd, NC 28684-9725
(828) 264-5293

Pine Swamp

Mr. Kyle Vannoy
2863 Idlewild Rd
West Jefferson, NC 28694-9336
(336) 877-1373

Pleasant Valley

Mr. James Prim
137 Hales Dr
Jefferson, NC 28640-9239

Round Knob

Mr. Allen Miller
526 Beaver Dr
West Jefferson, NC 28694-7313
(336) 243-2134

Tuckerdale

Mr. Ralph Davis
PO Box 115
Warrensville, NC 28693-0115
(336) 384-3673

Wagoner

Mr. Eddie Liddle
509 NC Highway 88 E
Jefferson, NC 28640-9318
(336) 982-2623

Warrensville

Mr. Greg Miller
PO Box 131
Warrensville, NC 28693-0131
(336) 384-4966

Welcome Home

Mr. Bobby Mcvey
921 Roy Goodman Rd
Crumpler, NC 28617-9324
(336) 982-9747

Ashe Missionary Baptist Association

Treasurers

Bald Mountain

Mrs. Penny Ambrose
1473 Bald Mountain Rd
West Jefferson, NC 28694-7104
(336) 877-1788

Beaver Creek

Mr. David Ashley
1637 Claybank Rd
West Jefferson, NC 28694-7358
(336) 246-7546

Big Flatts

Mrs. April Russell
7726 US Hwy 221 S.
Fleetwood, NC 28626-0183

Big Laurel

Mrs. Ruth Roten
1467 N Flatwoods Rd
Creston, NC 28615-8988
(336) 385-3151

Blue Ridge

Mrs. Louise Hepler
269 Doe Meadows Dr
West Jefferson, NC 28694-9040

Bristol

Mrs. Jennifer Walters
2377 Nettle Knob Rd
West Jefferson, NC 28694-7260
(336) 877-4026

Buffalo, W. Jefferso

Mrs. Kim Harless
218 Beaver Dr
West Jefferson, NC 28694-7310
(336) 246-4767

Calvary

Mrs. Pat Taylor
PO Box 101
West Jefferson, NC 28694-0101
(336) 246-5202

Clifton

Mr. Mary Richardson
620 Carl Eastridge Rd
Warrensville, NC 28693-9120
(336) 385-6340

Farmers Memorial

Deanna Farmer
808 Farmers Store Rd
Lansing, NC 28643-8951

Fletcher Memorial

Mrs. Kathy Blackburn
153 Wiley St.
Jefferson, NC 28640
(336) 846-5249

Friendly Grove

Mr. Charles King
707 Buck Mountain Cir
West Jefferson, NC 28694-7327

Friendship

Lois Koontz
PO Box 1205
Jefferson, NC 28640-1205
(336) 982-3401

Glendale Springs

Mrs. Jeannie Larsen
708 Davis Acres Dr
West Jefferson, NC 28694-9039
(336) 982-5886

Grassy Creek

Mrs. Joyce Spencer
196 Grassy Creek Rd
Mouth Of Wilson, VA 24363-3038
(540) 579-7232

Healing Springs

Mrs. Janet Phipps
707 Col Francis Rd
Crumpler, NC 28617-9646
(336) 982-3729

Ashe Missionary Baptist Association

Treasurers

Landmark Bapt

Mrs. Linda K. Blevins
315 Al Blevins Rd
Lansing, NC 28643-9201
(336) 384-2201

Laurel Knob

Ms. Imogene Goodman
PO Box 1703
Jefferson, NC 28640-1703
(336) 246-9500

Liberty Grove

Mr. Jody Brown
318 Buck Mountain Rd
West Jefferson, NC 28694-7335
(336) 246-4546

Little Helton

Ms. Judy Poe
277 Mulatto Mountain Rd
West Jefferson, NC 28694-8155

Midway

Mary Alice Witherspoon
1259 Mount Jefferson Rd
West Jefferson, NC 28694-8335
(336) 246-9474

Mission Home

Mr. Raymond Brown
171 Big Flatts Church Rd
Fleetwood, NC 28626-9623
(336) 877-4679

Mount Olive

Mr. Tony Caparolie
103 Grandpas Farm Rd
Fleetwood, NC 28626-9159
(336) 877-5256

New River

Mrs. Jaylene Warden
9721 NC Highway 113
Piney Creek, NC 28663-9082

North Beaver

Mrs. Kathy Blevins
3759 NC Highway 163
West Jefferson, NC 28694-8120
(336) 877-1594

Oak Hill

Mr. Burton Miller
217 Garfield McNeil Dr
Lansing, NC 28643-9526
(336) 384-3385

Obids

Mrs. Margaret Bare
1325 Old Obids Rd
West Jefferson, NC 28694-8206

Old Fields

Mrs. Sally Walters
5375 Idlewild Rd
Fleetwood, NC 28626-9409
(336) 877-4048

Orion

Mrs. Stephanie McClure
222 Vannoy Rd
West Jefferson, NC 28694-8372
(336) 246-5803

Peak Valley

Mrs. Thelma Shepherd
4022 Peak Rd
Creston, NC 28615-9426
(336) 385-7733

Phoenix

Mrs. Amy Dollar
343 Country Side Acres Dr
West Jefferson, NC 28694-7361
(336) 877-3949

Pilot Mountain

Mrs. Connie Winebarger
160 Winebarger Dr
Boone, NC 28607-9120

Ashe Missionary Baptist Association

Treasurers

Pine Swamp

Mrs. Shelby Hartzog
3789 Hartzog Ford Rd
West Jefferson, NC 28694-7465
(336) 877-4150

Pleasant Home

Mrs. Beatrice Young
679 Young Rd
Grassy Creek, NC 28631-9339
(336) 384-2257

Pleasant Valley

Mrs. Brenda Waddell
137 Hales Dr
Jefferson, NC 28640-9239

Round Knob

Mrs. Annie Severt
3165 Cox Rd
West Jefferson, NC 28694-8541
(336) 877-5476

Tuckerdale

Mr. Eddie Roten
1465 Deep Ford Rd
Lansing, NC 28643-9241
(336) 384-3980

Wagoner

Mr. Irma Liddle
509 NC Highway 88 E
Jefferson, NC 28640-9318
(336) 982-2623

Warrensville

Mrs. Janie Ashley
1324 Teaberry Rd
Warrensville, NC 28693-9329
(336) 384-3131

Welcome Home

Sandy Witherspoon
2410 US Highway 221 N
Jefferson, NC 28640-9305
(336) 982-2322

Ashe Missionary Baptist Association

WMU Director

Bald Mountain

Barbara Hodges
PO Box 611
West Jefferson, NC 28694-0611
(336) 246-3366

Beaver Creek

Mrs. Angie Miller
854 Molatto Mountain Rd
West Jefferson, NC 28694-7377
(336) 877-8885

Buffalo, W. Jefferso

Ms. Paula Perry
280 Perry Rd
West Jefferson, NC 28694-8170
(336) 877-5516

Calvary

Mrs. Patricia Miller
265 Baldwin Rd
West Jefferson, NC 28694-9146
(336) 246-9059

Clifton

Mrs. Bracel Roten
170a Calhoun Rd
West Jefferson, NC 28694-7152
(336) 877-4089

Fletcher Memorial

Mrs. Kathy Bower
PO Box 1166
Jefferson, NC 28640-1166
(336) 246-7868

Friendly Grove

Mrs. Jo Starling
215 Brook Ln
West Jefferson, NC 28694-7319
(336) 246-2091

Friendship

Mrs. Ilene Stump
225 Friendship Bapt Church Rd
Jefferson, NC 28640-9224
(336) 982-3899

Healing Springs

Mrs. Carol Johnson
3251 Old Field Creek Rd
Grassy Creek, NC 28631-9254
(336) 384-4604

Highlands Community

Mrs. Patricia Crepps
831 Roby Poe Rd
Crumpler, NC 28617-9320
(336) 982-2283

Landmark Bapt

Karen Wurth
161 Al Blevins Rd
Lansing, NC 28643-9200

Laurel Knob

Mrs. Lori Hensley
3597 NC Highway 194 S
Todd, NC 28684-9434
(336) 877-4721

Liberty Grove

Mrs. Martha Brown
6036 Railroad Grade Rd
Todd, NC 28684-9230
(336) 877-4353

Midway

Debbie Coulter
818 Hillcrest Ave.
West Jefferson,, NC 28694
(336) 246-5349

Mission Home

Mrs. Nancy Brown
240a Earnest Howell Rd
West Jefferson, NC 28694-7171
(336) 877-4296

Ashe Missionary Baptist Association

WMU Director

New River

Mrs. Doris Seymore
12017 Hwy 16 North
Grassy Creek, NC 28631
(336) 384-9059

Old Fields

Miss Willa D. Church
4133 Idlewild Rd
Fleetwood, NC 28626-9471
(336) 877-5180

Orion

Polly Jones
4442 Chestnut Hill Rd
Crumpler, NC 28617-9635
(910) 982-2882

Round Knob

Miss Julie Cox
221 Round Knob Church Rd
West Jefferson, NC 28694-8508
(336) 877-1089

Tuckerdale

Mrs. Wanda Roten
1465 Deep Ford Rd
Lansing, NC 28643-9241
(336) 384-3980

Warrensville

Geraldine S. Reed
250 Le Chemain Dr
West Jefferson, NC 28694-7013
(336) 246-4105

Welcome Home

Debbie Pennington
420 Walters Way
Crumpler, NC 28617-9368
(336) 982-9343

Ashe Missionary Baptist Association

Youth Ministers

Bald Mountain

Rev. Alan Ambrose
1473 Bald Mountain Rd
West Jefferson, NC 28694-7104
(336) 877-1788

Big Flatts

Mrs. Nikki Hodges
PO Box 1155
West Jefferson, NC 28694-1155
(336) 877-8770

Mrs. April Russell

7726 US Highway 221 S
Fleetwood, NC 28626-9586
(336) 877-5286

Bristol

Mary Sexton
650 Glenn King Rd
Lansing, NC 28643-9257
(336) 384-2938

Buffalo

Debbie Phipps
280 Perry Rd
West Jefferson, NC 28694-8170

Calvary

Mrs. Debbie Darnell
736 Carl Eastridge Rd
Warrensville, NC 28693-9437

Clifton

Ms. Susan Call
160 Mtn View Baptist Church Rd
Deep Gap, NC 28618-9693
(704) 265-2655

Cristo El Salvador

Rev. Jesus Padilla
136 Badger St
Jefferson, NC 28640-9511

Fletcher Memorial

Mrs. Jerri Vogler
PO Box 65
Jefferson, NC 28640-0065
(336) 246-9513

Friendship

Mr. Darryl Giles
181 Witherspoon Heights Rd.
Jefferson,, NC 28640
(336) 982-9153

Grassy Creek

Rev. John Huffman
1384 Bakers Ridge Rd
Piney Creek, NC 28663-9008
(336) 359-8112

Landmark Bapt

Rick Wurth
161 Al Blevins Rd
Lansing, NC 28643-9200
(336) 384-4621

Laurel Knob

Mrs. Teshia Dillard
3145 Hwy 194 S
Todd, NC 28684
(336) 877-1596

Liberty Grove

Mr. Mick Phillips
130 Parkway View
West Jefferson,, NC 28694
(336) 982-5003

Midway

Dale & Amanda Wineburg
480 Hidden Rock Lane
Jefferson,, NC 28640
(336) 246-4806

Ashe Missionary Baptist Association

Youth Ministers

Mount Olive

Mrs. Linda Miller
3325 Watertank Rd
West Jefferson, NC 28694-9603
(336) 877-4659

Mr. Frankie Ray

2992 Watertank Rd
West Jefferson, NC 28694-9606
(336) 877-9394

New River

Mrs. Donna Pollard
1097 Willie Brown Rd
Crumpler, NC 28617-9373
(336) 982-2593

North Beaver

Mrs. Cindy Eller
867 West Buiffalo Rd.
West Jefferson, NC 28694
(336) 877-2676

Oak Hill

Mrs. Joan Barker
PO Box 28
Lansing, NC 28643-0028
(336) 384-1323

Orion

Mr. Lucian Jordan
190 Cherry Ave
West Jefferson, NC 28694-7211
(336) 877-1688

Phoenix

Barbara McCoy
5880 NC Highway 16 N
Crumpler, NC 28617-9568
(336) 982-2300

Pleasant Home

Mr. Don Smith
10640 NC Highway 16 N
Grassy Creek, NC 28631-9205
(336) 384-9889

Round Knob

Miss Carolyn Miller
398 Round Knob Church Rd
West Jefferson, NC 28694-8509
(336) 877-4757

Trinity

Scott & India Privette
179 Raven Green St.
Wilkesboro, NC 28697

Tuckerdale

Mr. Billy Carter
782 Bear Wallow Rd
Lansing, NC 28643-9213
(336) 384-3547

Warrensville

Ms. Dianne Eldreth
PO Box 286
Warrensville, NC 28693-0286

Welcome Home

Debbie Pennington
420 Walters Way
Crumpler, NC 28617-9368
(336) 982-9343

Ms. Julie Walters

1044 Island Ford Rd
Crumpler, NC 28617-9425
(336) 982-3637

Ashe Missionary Baptist Association

PROPOSED BUDGET FOR 2004-2005

	2003-2004 Approved Budget	2003-2004 Actual Expenses	2004-2005 Proposed Budget
I. EDUCATION AND PROMOTION			
1. Sunday School	\$ 500.00	\$ 350.00	\$ 500.00
2. Discipleship Training	300.00	86.11	300.00
3. Brotherhood	400.00	0.00	400.00
4. WMU	1,000.00	137.99	1,000.00
5. Church Music	1,200.00	776.33	1,200.00
6. Vacation Bible School	900.00	876.16	1,200.00
7. Evangelism	800.00	0.00	800.00
8. Key Leadership	500.00	0.00	500.00
9. Association Youth	1,200.00	747.00	1,200.00
10. Seminary Extension	1,000.00	0.00	1,000.00
SUBTOTAL	7,800.00	2,973.59	8,100.00
II. ASSOCIATIONAL OFFICE			
1. Office Equipment	1,000.00	1,249.22	1,000.00
2. Printing and Supplies	4,000.00	4,591.65	5,000.00
3. Postage/Mailing	2,500.00	1,815.53	2,000.00
4. Associational Calendars	400.00	0.00	400.00
SUBTOTAL	7,900.00	7,656.40	8,400.00
III. SALARIES AND ALLOWANCES			
1. Director of Missions			
(a) SSI / Medicare	4,760.00	4,750.00	5,010.00
(b) Retirement	2,400.00	2,400.00	2,400.00
(c) Health Insurance	4,500.00	4,339.00	4,500.00
(d) Utilities "50%"	1,150.00	1,432.05	1,750.00
(e) Parsonage Housing Allowance	7,200.00	7,200.00	7,200.00
(f) Parsonage Liability Insurance	475.00	475.00	475.00
(g) Net wages	20,735.40	20,624.35	21,512.17
2. Office Assistant / Treasurer	14,839.40	14,596.27	14,839.40
(a) Office Asst. / Treasurer Health Insurance	2,256.00	2,144.00	2,256.00
(b) Office Asst./ Treasurer Annuity	0.00	0.00	1260.00
3. Clerk	381.10	304.57	500.00
(a) Reimbursement for travel	100.00	64.25	100.00
4. Employee Taxes	1,400.00	1,037.82	1,200.00
5. Training	100.00	45.00	100.00
SUBTOTAL	60,296.90	59,412.31	63,102.57
IV. PARSONAGE			
1. Insurance Premium	550.00	0.00	550.00
2. Building Repair and Property Maintenance	2,500.00	3,401.57	5,500.00
3. Utilities for Parsonage	2,700.00	2,618.92	3,000.00
SUBTOTAL	5,750.00	6,020.49	9,050.00
V. MISCELLANEOUS	700.00	1,465.41	1,000.00
VI. HISPANIC MINISTRY	14,000.00	6,893.13	14,000.00
VII. ASHE REALLY CARES	7,500.00	7,831.60	7,500.00
VIII. BAPTIST CAMPGROUND	2,000.00	2,954.95	2,000.00
TOTAL	\$ 105,946.90	\$ 95,207.88	\$ 113,152.57

All overages of the 2003-2004 budget were paid by anonymous donation/special fund

Ashe Missionary Baptist Association

Treasurer's Report for the Ashe Baptist Association 07/01/03 - 06/30/04

Income:

On hand last report (July 1, 2003)	\$37,216.95
Received	<u>\$121,753.17</u>
Balance On Hand & Received	<u>\$159,055.43</u>

Disbursements:

ARC (offset by ARC funds transfers, BSC, & Churches)	\$22,149.56
Campground	\$2,954.95
Clerk	\$368.82
Director of Missions - Benefits & wages	\$41,220.40
Discipleship Training	\$86.11
Employee taxes	\$1,037.82
Hispanic Ministry (Offset by Hispanic offering & Churches)	\$6,893.13
Minute Books (Offset by Churches)	\$2,088.42
Miscellaneous	\$1,465.41
Music Department	\$776.33
Office Equipment	\$1,249.22
On Mission Celebration (Offset by donations)	\$16,212.38
Parsonage Repairs & Maintenance	\$3,401.57
Postage / Mailing	\$1,815.53
Printing & Supplies	\$4,591.65
Secretary / Treasurer Wages	\$14,596.27
Secretary / Treasurer Health Insurance	\$2,144.00
Sunday School	\$350.00
Training	\$45.00
Utilities (Internet, Office phone, 1/2 Electric, & 1/2 Heating fuel)	\$2,618.92
Vacation Bible School	\$876.16
WMU	\$137.99
Youth	<u>\$747.00</u>
Total Disbursements	<u>\$127,826.64</u>

BALANCE ON HAND (June 30,2004) \$31,228.79

TOTAL INCOME RECEIVED BY CHURCHES

JULY 1, 2003 - JUNE 30, 2004

CHURCH NAME	YEAR TO DATE	CHURCH NAME	YEAR TO DATE
APPLE GROVE	\$ 100.00	MOUNT OLIVE	\$ 2,150.00
BALD MOUNTAIN	\$ 5,900.00	NEW RIVER	\$ 2,072.40
BEAVER CREEK	\$ 1,375.00	NORTH BEAVER	\$ 2,375.00
BIG FLATTS	\$ 350.00	OAK HILL	\$ 600.00
BIG LAUREL	\$ 420.00	OBIDS	\$ 800.00
BLUE RIDGE	\$ 650.00	OLD FIELDS	\$ 500.00
BRISTOL	\$ 2,639.33	ORION	\$ 1,742.29
BUFFALO	\$ 630.00	PEAK VALLEY	\$ -
CALVARY	\$ 100.00	PHOENIX	\$ 1,080.00
CLIFTON	\$ 954.06	PILOT MOUNTAIN	\$ 449.90
FARMER MEMORIAL	\$ -	PINE SWAMP	\$ 150.00
FLECHER MEMORIAL	\$ 19,257.58	PLEASANT HOME	\$ 2,614.06
FRIENDLY GROVE	\$ 3,099.96	PLEASANT VALLEY	\$ -
FRIENDSHIP	\$ 5,035.88	PROSPERITY	\$ -
GLENDALE SPRINGS	\$ 2,960.00	ROUND KNOB	\$ 1,178.00
GRASSY CREEK	\$ 660.00	TRINITY	\$ 1,021.00
HEALING SPRINGS	\$ 2,075.00	TUCKERDALE	\$ 1,500.00
LANDMARK	\$ 1,200.00	WAGONER	\$ 900.00
LAUREL KNOB	\$ 2,130.35	WARRENSVILLE	\$ 2,450.00
LIBERTY GROVE	\$ 2,500.00	WELCOME HOME	\$ 1,624.24
LITTLE HELTON	\$ -	HIGHLANDS COMMUNITY	\$ -
MIDWAY	\$ 2,500.00	HISPANIC MISSION	\$ 3,272.20
MISSION HOME	\$ 499.98		

Total \$ 81,516.23

Ashe Missionary Baptist Association

Associational Key Leader 2004-2005

These names are respectfully submitted by the Nominating Committee of the Ashe Baptist Association in accordance with Article V: Section 7 of the Constitution and By-Laws.

ASSOCIATIONAL CLERK	MRS. VICKIE YOUNG
YOUTH DIRECTOR	REV. ALAN AMBROSE
BROTHERHOOD DIRECTOR	MR. FRED WALTERS
DISCIPLESHIP TRAINING DIRECTOR	MRS. LINDA BLACKBURN
EVANGELISM CHAIRPERSON	MS. WILLA DEAN CHURCH
MODERATOR	REV. ALLEN HUFFMAN
MUSIC DIRECTOR	MR. DANIEL PUGH
SEMINARY EXTENSION DIRECTOR	REV. JACK PUGH
WMU DIRECTOR	MRS. FRANCES BLEVINS
SUNDAY SCHOOL DIRECTOR	MR. TIM CHURCH
DEACON MINISTRY DIRECTOR	REV. ALLEN HUFFMAN

The Executive Committee approved these names in April 2004.

Ashe Missionary Baptist Association

ORGANIZATIONAL OFFICERS

MODERATOR	REV. ALLEN HUFFMAN
VICE-MODERATOR	MR. JOE BROWN
TREASURER	MRS. TRISH CHURCH
CLERK	MRS. VICKIE YOUNG

ASSOCIATIONAL ADMINISTRATIVE COMMITTEES

COMMITTEE ON NEW CHURCHES

3 YRS PASTOR #1	REV. LAWRENCE GOODMAN
1 YR PASTOR #2	REV. LARRY POWERS
1 YR PASTOR #3	REV. WAYNE OSBORNE
3 YRS LAY-PERSON #1	REV. LONNIE JONES
3 YRS LAY-PERSON #2	MR. CHARLES KING
1 YR LAY-PERSON #3	MR. EDD HARLESS

PROGRAM COMMITTEE

3 YRS MEMBER # 1	MRS. LINDA BALL
3 YRS MEMBER # 2	REV. MACE JOHNSON
3 YRS MEMBER # 3	MR. HAROLD RIDDLE
1 YR MEMBER # 4	MRS. TRISH CHURCH
1 YR MEMBER # 5	MRS. BRONDA ELLIOTT

NOMINATING COMMITTEE

2 YRS MEMBER # 1	MR. TERRY HARTZOG, Chairman
2 YRS MEMBER # 2	REV. JIM KETNER
3 YRS MEMBER # 3	MR. FRED WALTERS
3 YRS MEMBER # 4	MRS. BARBARA MCCOY
3 YRS MEMBER # 5	MRS MAXINE BROWN

ASSOCIATIONAL CAMP BOARD OF DIRECTORS

3 YRS MEMBER #1	MR. WALTER PUGH
3 YRS MEMBER # 2	MISS. CAROLYN MILLER
1 YR MEMBER # 3	MR. EDD REED
1 YR MEMBER # 4	MR. LUCIAN JORDAN
1 YR MEMBER # 5	MRS. ANN ELDRETH
1 YR MEMBER # 6	MR. DAVID STIDHAMS
3 YRS PASTOR # 1	REV. CHRIS GOODMAN
1 YR PASTOR # 2	REV. JOHNNY GOODMAN
1 YR PASTOR # 3	REV. DAVID JONES

Ashe Missionary Baptist Association

MISSIONS COMMITTEE

SUNDAY SCHOOL DIRECTOR
DISCIPLESHIP TRAINING DIRECTOR
BROTHERHOOD DIRECTOR
WMU DIRECTOR
MUSIC DIRECTOR
MODERATOR
PASTOR # 1
PASTOR # 2
ASSOCIATIONAL MISSIONARY

MR. TIM CHURCH
MRS. LINDA BLACKBURN
MR. FRED WALTERS
MRS. FRANCES BLEVINS
MR. DANIEL PUGH
REV. ALLEN HUFFMAN
REV. JIM RASH
REV. BILLY JOE BLEVINS
REV. DAVID BLACKBURN

ORDINATION COMMITTEE

2 YRS MINISTER # 1
3 YRS MINISTER # 2
3 YRS MINISTER # 3
3 YRS MINISTER # 4
1 YR MINISTER # 5

REV. DEAN WATSON
REV. TOMMY GRAYBEAL
REV. CHARLES MCCOY
REV. GARRETT MAHAFFEY
REV. KEITH WAGONER

EVANGELISM COMMITTEE

2 YRS MEMBER #1
2 YRS MEMBER # 2
2 YRS MEMBER # 3
3 YRS MEMBER # 4
1 YR MEMBER # 5

REV. LONNIE JONES
MR. JOHN BURKE
MRS. PEGGY POWERS
MISS. WILLA DEAN CHURCH
REV. JACK PUGH

CONSTITUTION AND BY-LAWS COMMITTEE

3 YRS MEMBER # 1
3 YRS MEMBER # 2
3 YRS MEMBER # 3
1 YR MEMBER # 4
1 YR MEMBER # 5

MR. CHARLES KING
DR. JIM RASH
MR. MAYNARD GOSS
MR. ALLEN NEAVES
REV. DEAN WATSON

PROPERTIES COMMITTEE

3 YRS MEMBER # 1
1 YR MEMBER # 2
1 YR MEMBER # 3

MR. CHARLIE SEVERT
MR. TIM WATSON
REV. J. C. DARNELL

FINANCE COMMITTEE

3 YRS MEMBER # 1
3 YRS MEMBER # 2
3 YRS MEMBER # 3
1 YR MEMBER # 4
1 YR MEMBER # 5
TREASURER

MR. BOB NEAVES, CHAIRMAN
MRS. KATHY BOWERS
MR. MARTIN LITTLE
MRS. POLLY MARSH
REV. JACK MILLER
MRS. TRISH CHURCH

Ashe Missionary Baptist Association

ASSOCIATIONAL YOUTH COMMITTEE

2 YRS MEMBER # 1
2 YRS MEMBER # 2
2 YRS MEMBER # 3
3 YRS MEMBER # 4
3 YRS MEMBER # 5
1 YR MEMBER # 6
2 YRS PASTOR # 1
2 YRS PASTOR # 2
1 YR PASTOR # 3

MRS. VICKIE MOORE
MRS. DONNA POLLARD
REV. LARRY POWERS
REV. DARYL GILES
MR. DANNY HODGES
MRS. ANN JONES
REV. JOHN ELLEDGE
REV. RICK MILLER
REV. ALAN AMBROSE, CHM.

SEMINARY EXTENSION COMMITTEE

2 YRS MEMBER # 1
3 YRS MEMBER # 2
3 YRS MEMBER # 3
3 YRS MEMBER # 4
1 YR MEMBER # 5

REV. NATHAN CAPAROLIE
REV. JACK PUGH
REV. LONNIE JONES
REV. WAYNE OSBORNE
REV. JEFF VOGLER

ASSOCIATIONAL TRUSTEES

MEMBER # 1
MEMBER # 2
MEMBER # 3
MEMBER # 4
MEMBER # 5

MR. GLENN MILLER
MR. EDD HARLESS
MR. LLOYD WITHERSPOON
MR. RALPH DAVIS, Chairman
MR. BURL CARLTON

ASSOCIATIONAL HISTORIAN

MRS. TRISH CHURCH

ASSOCIATIONAL MUSIC COMMITTEE

2 YRS MEMBER # 1
3 YRS MEMBER # 2
3 YRS MEMBER # 3
1 YR MEMBER # 4
2 YR MEMBER # 5

MRS. ELAINE COX
MRS. LINDA BALL
MRS. LYNN GETTY
REV. WAYNE OSBORNE
MR. DANIEL PUGH, Chairman

ASSOCIATIONAL ARC COMMITTEE (Ashe Really Cares)

DIRECTOR
MEMBER # 1
MEMBER # 2
MEMBER # 3
MEMBER # 4
MEMBER # 5

MRS. PAT MILLER
REV. LARRY POWERS
MS. MARY ALICE WITHERSPOON
REV. JIM KETNER
MR. GLENN SOUTH
MR. ROBERT HAMBY

Ashe Missionary Baptist Association

ASSOCIATIONAL HISPANIC COMMITTEE

MEMBER # 1
MEMBER # 2
MEMBER # 3
MEMBER # 4
MEMBER # 5
MEMBER # 6

LINDA MILLER
REV. DAVID GRINNELL
REV. LAWRENCE GOODMAN
MR. BOB NEAVES
MR. JESÚS PADILLA, JR.
REV STEVE LEASHOMB

Feasibility Study Report 2003-2004

A feasibility study is underway to determine the possibility of relocating the Ashe Baptist Associational Office, the property housing the office is in need of several improvements and accessibility to office is an area of concern. The group of men selected by the Ashe Baptist Executive Committee feels we could better serve the churches of the Association as well as making it easier to use the resources the Associational Office has to offer.

The feasibility study team represents the voice of the Association as we move forward with the study. Our mission is to find a suitable property with easier access and parking; either build a new facility; purchase an existing one or lease the office space needed; sell the existing property that houses the Ashe Baptist Association and use the funds received to move forward with the project. Also the Ashe Baptist Association and the Feasibility Study team needs to determine how best to raise the necessary funds to complete this project. Only through prayer and being in unity with God and each other will this happen.

We look with optimism to the future of the Ashe Baptist Association as we can better serve the Lord to see others come to Christ. The Feasibility Study Team consist of the following men: Mr. Charles Severt, Rev. Chris Goodman, Rev. Garrett MaHaffey, Mr. Ralph Davis, & Mr. Bob Neaves.

Respectfully submitted,

Mr. Ralph Davis, Chairman
Feasibility Study Team

Ashe Missionary Baptist Association

REPORT for 2004 BOOK of REPORTS OFFICE of ANNUITY

After a tumultuous three year period resulting in a dramatic economic downturn which adversely affected retirement accounts of millions of Americans a dramatic rebound occurred during the last year. As a result, the asset base of the Annuity Board gained over 1 billion dollars in one year for the first time since the Annuity Board was established in 1918 to serve ministers and employees of Southern Baptist churches. Concurrently, many participant retirement accounts recouped much of the funds which evaporated during the downturn. The downturn presented a serious challenge to our office in assisting participants with meaningful educational materials and resources to make wise investment decisions.

Secondly, the ongoing national health care crisis continues to present serious challenges to our churches who strive to be responsible employers by providing adequate medical insurance in a rapidly escalating cost environment. To assist in this effort, the Annuity Board responded this year by offering new medical insurance plans. These new plans offer more flexibility with varying levels of deductibles and monthly rates. Along with the new plans, the Board emphasized a three-step approach to address the rising cost of health care. First, the Annuity Board is aggressively managing costs and continuing to create plans that provide more options for participants. Second, participants are encouraged to develop healthy habits related to eating and exercise. And, third, churches need to take the initiative, if at all possible, to provide medical coverage as a benefit for their ministers and staff rather than as a part of the salary package. Those church employees who live within the constraints of an antiquated “pay package” approach have seen a dramatic decline in disposable income if they have tried to maintain adequate medical insurance for themselves and their families.

Thirdly, as a result of actions taken by messengers at the annual meeting of the Southern Baptist Convention in Indianapolis, the Annuity Board gained permission to serve evangelical ministry organizations outside the SBC and to change the official name of the Annuity Board to GuideStone Financial Resources of the Southern Baptist Convention. The name change will become official with an affirmative vote at next year’s annual convention in Nashville, Tennessee.

Fourthly, the Endowment ministry of the Annuity Board continued its work to make Southern Baptists aware of the tragic plight of retired ministers and their widows who were unable to plan adequately for retirement. Individuals and churches responded with open hearts and open hands as they helped to underwrite the financial assistance given to those who are in desperate need. More than 3,000 persons in our convention presently receive financial assistance with 335 residing in North Carolina.

As of May 31, 2004, North Carolina participants in the retirement plan moved above 5,200 in 2,332 (61%) of our churches. Our goal is to have all of our churches actively participating in the retirement plan provided by the Annuity Board of the SBC.

In closing, we remain committed to serve all of our churches, ministers, and other church employees. For more information related to products or services, call the Baptist State Convention of NC at 1.800.395.5102 extensions 320 or 321, visit our Web site at www.bsnc.org, call the Annuity Board at 1.800.262.0511, or visit the Annuity Board Web site at www.absbc.org.

Johnny E. Ross
Senior Consultant, Annuity

Ashe Missionary Baptist Association

**Ashe Pregnancy Care Center
Angels in the Attic
PO Box 1572
111 North Main Street
Jefferson, NC 28640
336.846.4100**

July 30, 2004

The Ashe Pregnancy Care Center (affiliated with Heartbeat International and the North American Mission Board) is located at 111 No. Main St., PO Box 1572, Jefferson NC 28640, 336.846.4100.

Our board consists of Mrs. Melissa Goodman, Mrs. Carol Hartsoe, Miss Brenda Adkins and Mrs. Lorrie Mash. Our staff consists of Kristina Worrell, Jane Kennedy and Debbie McKittrick. We have numerous volunteers who help us sort clothing and help us in the thrift shop and the Mom's room.

We have added a new and interesting addition to the APCC this year with a thrift store, Angels in the Attic. We accept used clothing, household items and in the Fall, furniture. As an auxiliary of the APCC, we can offer a tax deduction for donations. Although we are not making a lot of money we are managing to assist paying the rent for our office space with sales. The shop is open part-time and we are still trying to establish the hours to service the community. The "Attic" is managed by two part-timers.

We have established an "Earn While You Learn" program wherein our clients come into the Center and watch parenting videos to receive "Mom's Money" which can be turned into purchasing power in our thrift store. They can also "buy" diapers, baby clothing, and treasures for themselves with this "money". This has been a great accountability tool. We also have more hands-on time with our clients to witness and minister with our clients. We are ministering to 1,000 clients per year. Our Hispanic ministry continues to increase each year. We have knowledge of two babies being saved from abortion as a direct result of the Center's counseling. One of these babies has been placed for adoption in a Christian home. Abortion in Ashe County is still more acceptable in Ashe County than adoption is. Our focus this year is Adoption and we encourage the Pastors to get information on this wonderful alternative to a crisis pregnancy.

Currently we are conducting a "Forgiven and Set Free" Bible study for those women who have had abortions in the past. This is an intense Bible study which biblically shows women and men they can be forgiven for abortions in their lives. Studies have shown one out of every six Christian women have had an abortion. We know Jesus Christ is the answer to the difficulties men and women experience as a result of abortion and this Bible study can help to set them free.

Thank you to all the churches who consistently give to the Center – we could not do what we do without your loving generosity. If your church is not a supporter, we encourage you to start supporting us and find out what blessings the Lord has in store for your congregation.

Our Walk for Life this year is on September 11th. Watch for information regarding the Walk. Our Baby Bottle campaign is in full swing and if your church has not received baby bottles please contact us.

Changing Lives and Saving Lives one at a time is our goal; being everything we can be in Jesus Christ is our hearts' cry. Our ministry is not about us but it is ALL ABOUT HIM.

Abiding in Him,

Peggy Hoefl
Executive Director

Ashe Missionary Baptist Association

Ashe Really Cares Report 2003-2004



Once again I am very excited to be able to report to you, the Association, concerning what all that has been happening at Ashe Really Cares. We have been very busy serving God by helping others that are in need both physically and spiritually. We have been through a very exciting move from our old location to a beautiful and new one at

Family Central where we can have use of other facilities that can assist our clients with other special needs in their lives. We also have made a video of the ARC for churches or groups to view in order for others to learn more about the working of Ashe Really Cares. God has blessed the ARC this past year with food, clothing, money and volunteers so that we can be a place where those in need can seek help and friendship. You are a very important part of the ARC by your support and prayers. Because of people like you others can see the love of Christ in their own lives.

This past year we gave away 2,842 food boxes which served 6,996 individuals. We had 143 new clients to come in for help. Our poundage of food from Second Harvest Food Bank was 19,402. This does not include the amount from the churches, individuals or businesses within the community. We have been able to do several church referrals and give out a lot of Christian literature along with a lot of Bibles. As we share the love of Christ with our clients please pray that we can help those who desperately need to know Him as their personal Savior. Thanks to each and every church and individual who helps the ARC to stand in the gap.

Respectfully submitted,

Mrs. Pat Miller, Director
Ashe Really Cares

Ashe Missionary Baptist Association

ASHE REALLY CARES FINANCIAL REPORT JULY 1, 2003 - JUNE 30, 2004

DEPOSIT TO ARC

Beaver Creek Baptist Church	\$ 776.80
Buffalo Baptist Church	\$ 74.00
Clifton Baptist Church	\$ 250.00
Fletcher Memorial Baptist Church	\$ 75.00
Friendship Baptist Church	\$ 1,172.00
Glendale Springs Baptist Church	\$ 650.00
Helaing Springs Baptist Church	\$ 1,550.00
Laurel Knob Baptist Church	\$ 800.00
Little Helton Baptist Church	\$ 580.00
Mission Home Baptist Church	\$ 200.00
Mt. Jefferson Baptist Church	\$ 800.00
New River Baptist Church	\$ 942.87
North Beaver Baptist Church	\$ 400.00
Obids Baptist Church	\$ 1,000.00
Orion Baptist Church	\$ 105.00
Round Knob Baptist Church	\$ 748.00
Smethport Baptist Church	\$ 450.00
Tuckerdale Baptist Church	\$ 460.00
W.J. First Baptist Church	\$ 529.00
Warrensville Baptist Church	\$ 50.00
Anonymous Donations	\$ 1,124.00
Ashe Ministerial Association	\$ 700.00
FEMA Funding	\$ 7,464.63
Individual donations	\$ 4,480.35
NAMB Hunger Fund	\$ 3,000.00
TOTAL ARC DONATIONS	\$ 28,381.65

OTHER DEPOSITS: ABA

Friendly Grove Baptist Church	\$ 1,064.00
Liberty Grove Baptist Church	\$ 500.00
Mt. Olive Baptist Church	\$ 150.00
Old Field Baptist Church	\$ 300.00
Welcome Home Baptist Church	\$ 200.00
TOTAL OTHER DONATIONS	\$ 2,214.00

EXPENSES

Pat's Wages	\$ 15,000.00
Rent	\$ 7,122.64
Individuals - FEMA	\$ 4,797.72
Food - ARC	\$ 1,882.89
Blue Ridge Electric	\$ 679.63
Supplies	\$ 607.40
Van Repairs & Gas	\$ 539.98
Van Insurance	\$ 469.00
Phone	\$ 464.06
Miscellaneous Expense	\$ 410.62
Heating Oil	\$ 401.15
Medicine - Prescriptions	\$ 248.38
Water Bill	\$ 128.71
Bank Charges	\$ 55.39
Reimbursement	\$ 48.28
Room	\$ 45.00
TOTAL EXPENSES	\$ 32,900.85

NOTE: Midway Baptist Church
donated \$1376 in a food purchase.

ASHE REALLY CARES BALANCE ON HAND 06/30/04

\$ 8,011.42

Respectfully submitted,
Mrs. Terri Shatley, Treasurer
Ashe Really Cares

Ashe Missionary Baptist Association

Ashe Baptist Campground Report

We want to take this time to thank all the people that help make our campground the beautiful place it is. Visiting the camp allows us an opportunity to get away from everyday activities and enjoy the simplistic and majestic beauty that God created for us to enjoy. We say thanks to the churches that take time to mow the grounds and take care of the necessary repairs. Thanks to each one that takes the time to clean up after they use the campground.

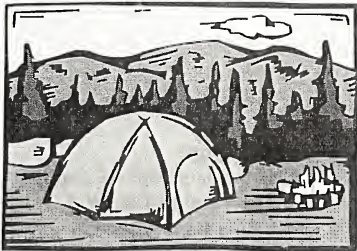

We want to thank Brother Tim Church of the Friendship Baptist Church for monitoring the water system to assure safe water for those that use the camp. Thanks go to Ronnie Hopkins of the Bald Mountain Baptist Church for the work he does as our treasurer for the camp. Special thanks go to all churches and people that financially support the campground so we can pay the bills.

Mrs. Ann Eldreth of the Big Flatts Baptist Church checks the camp after each use and cleans the Mattie Parsons Memorial Building if necessary and reports to the office of any damage or problems that may be found at the camp. Our thanks, to her for the time and special care in this area.

Mr. Jack Eldreth helps with the maintenance at the camp, we are glad to have someone to call upon when additional care is needed for the camp. There are things that need to be kept up if the camp is to continue, so we need someone to supervise and see that the work gets done. Thanks again to Brother Jack.

There were eleven of our churches that visited the camp last year, and many outside the county. We hope that many more of the churches will take time to visit the camp next year. Our Associational Churches may begin booking for the campground January 1 of each year. Non-Associational Churches may begin booking April 1 of each year.

Respectfully Submitted

Rev. Johnny Goodman
Chairman, Campground Committee

Ashe Missionary Baptist Association

Ashe Baptist Campground Financial Report 2004—2005

Contributions

Bald Mountain Baptist Church	\$600.00
Big Flatts Baptist Church	\$150.00
Big Laurel Baptist Church	\$ 60.00
Blue Ridge Baptist Church	\$200.00
Clifton Baptist Church	\$ 50.00
Friendly Grove Baptist Church	\$250.00
Friendship Baptist Church	\$500.00
Grassy Creek Baptist Church	\$180.00
Laurel Knob Baptist Church	\$ 50.00
Liberty Grove Baptist Church	\$300.00
Mission Home Baptist Church	\$150.00
Mount Olive Baptist Church	\$150.00
New River Baptist Church	\$700.00
North Beaver Baptist Church	\$150.00
Pleasant Home Baptist Church	\$ 50.00
Round Knob Baptist Church	\$100.00
Tuckerdale Baptist Church	<u>\$300.00</u>
Total received by Churches	\$3,940.00

Expenses

Blue Ridge Electric	\$1,535.28
Skyline Telephone	\$ 378.78
Ann Eldreth	\$ 930.00
Ashe Appliance Service	\$ 45.00
Rose's Stores	\$ 96.84
Tapco Underwriters (Ins.)	\$ 1956.35
Jefferson Rent-All	\$ 66.81
Ashe Co. Builders Supply	<u>\$ 149.62</u>
Total Disbursements	\$ 5158.68

Other Deposits: ABA

Big Laurel Baptist Church	\$ 15.00
Weaver Reunion	\$ 100.00
Surber Reunion	\$ 45.00
Goodman Reunion	<u>\$ 25.00</u>
Total Other Deposits	\$ 185.00

Other Contributions

Ashe Baptist Association	\$1000.00
Skyline Telephone Memb. Corp.	\$ 47.36
Taylor Reunion	\$ 50.00
Brown—Pugh Reunion	\$ 50.00
Roark Reunion	\$ 45.00
Busby Reunion	\$ 150.00
Pinkie Cochran	<u>\$ 75.00</u>
Total other contributions	\$1,417.36

Total balance on hand June 30, 2005 = \$2,643.58



Ashe Missionary Baptist Association



BAPTIST CHILDREN'S HOMES OF NORTH CAROLINA (July 2004-July 2005)

Celebrating our past. . . charting our future! . . . Baptist Children's Homes has set its sights courageously toward the future as it observes 120-historic-years of service. Since 1885 when 9-year-old Mary Presson was admitted as a child in care, Baptist Children's Homes has been a beacon and a haven to children. Baptist Children's Homes has touched thousands upon thousands of lives throughout three centuries, never afraid to meet the ever-changing needs of children and families, yet never wavering from its fundamental mission.

In the dawn of a new millennium, Baptist Children's Homes stands poised. BCH proudly charts an exciting pathway to the future through its new strategic plan: *GuidingStar. . . Illuminating the Lives of Children and Families.*

Lives are miraculously changed. Tears of boys and girls evaporate and hopeful smiles bloom. Through the remarkable efforts of North Carolina Baptists and the love and leadership of God, Baptist Children's Homes continues its mission of *helping hurting children. . . healing broken families* – offering the promise of a better tomorrow to those we serve now and in the years to come.

GuidingStar Defines Bold Path. . . After a year-long effort led by BCH President Michael C. Blackwell, Baptist Children's Homes launched *GuidingStar . . . Illuminating the Lives of Children and Families*. The new strategic plan was approved by the Trustees in their September 2004 meeting and was officially introduced in February of this year. Comprised of defined core values and determined focus, *GuidingStar* was created with essential input from all BCH staff. Blackwell's vision was to create a strategy that could be utilized for years to come.

Family Gathering II Celebrates 120 Years. . . "Family Gathering II" brought together all staff members and children from Baptist Children's Homes facilities statewide to celebrate the agency's 120th anniversary. The historic day was held on June 14, 2005, at Mills Home in Thomasville and was only the second time the entire "BCH family" has gathered at the same time and place. Everyone participated in a day of games, singing and a worship program in the campus church.

North Carolina Baptists "Roundup" Food For BCH. . . The "Food Roundup" was held in April 2005 for the second time in three years. North Carolina Baptists poured out their support by collecting, sorting and delivering essential food and supplies for all BCH's geographic areas. Associations reported church participation was high as Directors of Missions allowed their offices to become key collection points for donations. Volunteers donated their time to help sort and count the food.

Ashe Missionary Baptist Association

the development of the plan. Recommendations will be presented to the Trustees at their September meeting. The plan will debut in January 2005.

Shine your light!...Inspired by North Carolina Baptists, this year's Thanksgiving Offering theme is "Shine your light." Although blessings flowed freely in 2003 helping to avert more difficult hardships, our need remains great. Children and families continue to pour out their hurt on our doorsteps. Alone and suffering, children need to know that in their journey of darkness there is a light shining, guiding them to a better day. You help keep the light on and shining bright as we, day-to-day, offer help in Jesus' name. Our statewide Thanksgiving Offering goal this year is \$1,300,000. This represents a \$75,000 increase over last year's offering goal. An increase demanded by necessity. Challenge your church to participate in the 2004 Thanksgiving Offering. ***Our success depends on you.***

BCH...Focused on the Future. Despite the trying times, Baptist Children's Homes continues to be committed to providing only the highest quality of service. Children who come through BCH's doors continue to receive an abundance of love, care and healing. A dedicated staff serves and gives of themselves sacrificially. The lives of children and families are worth every effort. BCH holds true to its mission of ***"helping hurting children... healing broken families."***

The support of North Carolina Baptists through the Thanksgiving Offering, Cooperative Missions giving, church and individual gifts, memorials, honors, and estate gifts enables BCH to provide care for more than 2000 children through our locations across the state. ***Thank you, North Carolina Baptists, for your continued prayers and support. We could not do what we do without you.***

Michael C. Blackwell, President
Abe Elmore, Board of Trustees Chair
Fall 2004

2004 Report to the Associations

North Carolina Baptist Hospital



"Touching Lives With Hope"

BAPTIST HOSPITAL AND NORTH CAROLINA BAPTISTS:

PARTNERS IN MINISTRY

The mission of North Carolina Baptist Hospital, "to provide and advance excellent healthcare, embracing the healing presence of God," reflects our distinctive heritage of extending the healing ministry of Jesus Christ. Since 1923 we have been privileged and grateful to be partners in mission with North Carolina Baptists, touching the lives of hurting people with great hope and strengthening the ministries of churches.

THE MOTHER'S DAY OFFERING:

PARTNERS IN BENEVOLENT CARE

Real Needs...Real Hope...In the Name of Christ and His Love

Thank you, North Carolina Baptists, for giving compassionate witness to the love of Christ through the Mother's Day Offering! Every dollar of every gift (**\$584,958 in 2003**) relieves the anxious burden of hospital bills for our patients in serious financial need. Having no where else to turn for help, they find Christ reaching to them through you.

A recent recipient, suffering from life-threatening illness and worried sick about the burden of her hospital bill, received a letter that changed her life. The words of grace resounded, "***Your hospital bill has been paid by compassionate and mission-minded North Carolina Baptists in the name of Jesus Christ and His love.***"

With deep thankfulness she replied, "***I greatly appreciate the love of God that North Carolina Baptists have shared with me. This gift in the name of Jesus Christ has lifted a heavy burden, and I could never say thank you enough. God bless those who give for their compassion.***"

The needs of many patients far exceed the resources available to help them. Please give generously so more can be helped in the name of Christ's love.

THE SCHOOL OF PASTORAL CARE:

PARTNERS IN MINISTRIES OF GROWTH, HOPE, AND HEALING

North Carolina Baptists, by *Cooperative Missions Giving*, provide healing ministry to thousands of hurting people, strengthen the effectiveness of hundreds of churches, and equip scores of ministers for service through the School of Pastoral Care.

Baptist Hospital's CareNet Counseling Centers provide a statewide, faith-based counseling network that extends the ministry of churches. Pastors are the largest single referral source, and members of Baptist churches are the largest group being served. Through 22 locations we will provide nearly 23,000 hours of pastoral counseling in 2004. Thanks to *Cooperative Missions Giving*, counseling that shares Christ's compassion and hope is made affordable and subsidized for those who need assistance.

The Center for Congregational Health, with the support of North Carolina Baptists, provides three vital ministries that enhance the effectiveness of churches. The Center is strengthening 25 churches per month through **consultation services**, assisting churches with strategic planning, team development, and conflict resolution. **Leadership development** programs are training 20 ministers per month, strengthening these clergy for more effective service. The Center has trained nearly 1,400 pastors as **interim ministers** and intentional interim specialists.

Ashe Missionary Baptist Association

The Department of Chaplaincy and Pastoral Education provides training in pastoral ministry to nearly 55 students per year, and extends compassionate spiritual care to patients and families through 60,000 ministry contacts. Our North Carolina Baptist partners, through Cooperative Missions Giving, allow tuition to be affordable for these ministers. Our churches reap the benefits, as pastors learn to provide high quality pastoral care in times of crises, deepen their own faith, and enhance their evangelism.

ADDITIONAL HIGHLIGHTS AT NORTH CAROLINA BAPTIST HOSPITAL

Caring for Ministers and Their Families

- N.C. Baptist ministers and their families receive a *subsidy of up to 25%* on their hospital bills at Baptist Hospital, a helping hand that brings tremendous relief and gratitude. It is made possible by the Hospital's W.K. McGee Patient Service Fund, with support from the Mother's Day Offering as needed. An average of \$60,369 per year has been provided during the last five years.
- Our CareNet Counseling Centers, in partnership with the Baptist State Convention, provide the *Ministers' Care Plan* to full-time, ordained ministers serving N.C. Baptist churches, and their immediate families. Confidential pastoral counseling is made available for \$20 per session at a CareNet center, with the BSC and CareNet covering the remainder of the cost. Please call Rev. Paul Mullen, Director of Church and Community Relations, for more information (336-716-3027).

National Rankings Reflect Commitment to Excellence

- We are consistently rated among the nation's top 50 hospitals by *U.S. News and World Report*.
- We are *one of America's top 15 major teaching hospitals*, according to the Solucient Top 100 Hospitals. This listing is one of the nation's most comprehensive ratings of hospitals.
- We are *one of America's Top Cardiac Centers for Women* (*Good Housekeeping*, 2004).
- We have been ranked as *one of America's top cancer centers* since 1996 by *U.S. News and World Report*. Our *Outpatient Comprehensive Cancer Center*, one of the nation's most advanced treatment centers, opened in the summer 2004.
- We are in the *top one percent in patient satisfaction* among our peers in the United States, according to Press Ganey, one of the healthcare industry's leading patient satisfaction measurement firms.

Information and Appointments

To make an appointment for yourself or a family member with a physician, or to receive information on health related issues, please contact HEALTH-ON-CALL at 800-446-2255 or 336-716-2255.

CLOSING WORDS FROM THE PRESIDENT

The compassionate, healing ministry of Christ continues to be realized in remarkable ways at North Carolina Baptist Hospital. We are profoundly thankful for the privilege of serving Christ by serving others through these ministries of growth, hope, and healing. We are deeply grateful to North Carolina Baptists for being our partners in ministry, and pray that God's love will continue to shine rays of healing hope through our common mission.

Respectfully submitted,

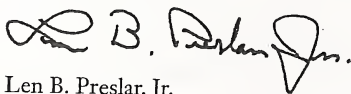

Len B. Preslar, Jr.
President
North Carolina Baptist Hospital



BAPTIST RETIREMENT HOMES

OF NORTH CAROLINA, INC.

PROUDLY SERVING OLDER ADULTS SINCE 1951

FOR YOUR INFORMATION... FACT SHEET

WHAT IS BAPTIST RETIREMENT HOMES?

Founded in 1951, Baptist Retirement Homes of North Carolina, Inc. (BRH) is one of North Carolina's most respected providers of long-term care. With four retirement communities throughout the state, BRH provides all levels of care for Older Adults, including special programs for conditions such as Alzheimer's Disease. The Homes' new continuing care retirement community called The Gardens of Taylor Glen is under development near Charlotte. BRH also owns and operates a home health program that provides certified nursing and therapy services to homebound individuals. Baptist Retirement Homes is a not-for-profit organization affiliated with the Baptist State Convention of North Carolina.

ARE RESIDENTS OF BAPTIST RETIREMENT HOMES PRIMARILY BAPTISTS?

At the Brookridge Community, 60% of the resident population is Baptist. About 80% of the resident population of the Western North Carolina Baptist Home is Baptist. The Taylor House and the Hamilton Baptist Home are primarily composed of Baptist residential populations.

WHAT IS THE COST OF SERVICES? ARE FINANCIAL RESOURCES AVAILABLE FOR THOSE WHO CANNOT PAY?

Fees vary according to facilities and the level of care chosen or required by residents. A full schedule of fees for each facility is available upon request. There are no entrance fees associated with any of the health-related facilities owned and operated by Baptist Retirement Homes. The Hamilton Baptist Home and The Taylor House are among the few not-for-profit, church-related, long-term care facilities in North Carolina with no financial requirements for admission. Contributions received from the Baptist State Convention Cooperative Program, the North Carolina Offering for Older Adults, and from local Baptist churches across the state are used exclusively to help BRH provide care for those Older Adults in either assisted living or nursing care who are unable to pay the full cost of the services they need.

DOES THE BAPTIST STATE CONVENTION OF NORTH CAROLINA SUPPORT BAPTIST RETIREMENT HOMES?

Baptist Retirement Homes is affiliated with the Baptist State Convention of North Carolina but is a separate and distinct corporate entity. Messengers of the churches that compose the Baptist State Convention elect BRH Board members. In 1999, funds received from the Convention Cooperative Program, the North Carolina Offering for Older Adults, and local Baptist churches totaled approximately \$1.6 million. All of those monies are being used to support Older Adults living in assisted living or nursing care who lack sufficient financial resources to pay for the care they receive.

Ashe Missionary Baptist Association

WHERE ARE BRH FACILITIES LOCATED AND WHAT SERVICES DO THEY OFFER?

The Brookridge Retirement Community in Winston-Salem is a 44-acre continuing care retirement community, established in 1989. Brookridge offers its 300 residents independent and assisted living and nursing care services. Accommodations range from garden homes to apartments to assisted living and nursing care at the Prince Nursing Center. The Brookridge Transitional Care Unit opened in 1995, offering post-acute medical care on site. Home health care is also available on site through In Home Care, Inc., a Baptist Retirement Homes affiliate. Brookridge is a full-service retirement community, offering meal service, nursing services, recreational activities, housekeeping, religious activities, dementia services, a water therapy/exercise center, and more. For more information, contact:

Brookridge Retirement Community

1199 Hayes Forest Drive • Winston-Salem, NC 27106 • 336-759-1044 (FAX) 336-759-7389 • Web site: www.brh.org

The Western North Carolina Baptist Home (WNCBH) is located on a 22-acre tract atop Richmond Hill in northwest Asheville. The Home offers residents assisted living and nursing care. Established in 1979, the Home was recently renovated and expanded to accommodate 150 residents. WNCBH is a full service retirement facility that includes a memory-enhanced residence. It offers meal service, nursing services, recreational activities, housekeeping, laundry, religious activities, and more. For more information, contact:

Western North Carolina Baptist Home

213 Richmond Hill Drive • Asheville, NC 28806 • 828-254-9675 (FAX) 828-254-0253 • Web site: www.brh.org

The Hamilton Baptist Home is a 30-bed assisted living facility located on 18 acres in Hamilton, in eastern North Carolina. Recently renovated to enhance the comfort of the residents, the Home has been in operation since 1963. Services include all daily meals, recreational activities, housekeeping, laundry services, medication assistance, religious activities and more. For more information, contact:

Hamilton Baptist Home

301 North Railroad Street • Hamilton, NC 27840 • 252-798-5901 • Web site: www.brh.org

The Taylor House is home to 30 residents in Albemarle, in North Carolina's Piedmont region. Situated in a residential neighborhood, The Taylor House opened in 1954 and was renovated in 1997. It offers a full range of assisted living services, including three meals daily, housekeeping, private rooms, laundry service, medication monitoring, recreational and religious activities and more. For more information, contact:

The Taylor House

319 Palmer Street • Albemarle, NC 28001 • 704-982-4217 • (FAX) 704-982-5366 • Web site: www.brh.org

The Gardens of Taylor Glen is a continuing care retirement community under development in Concord. For more information, contact:

The Gardens of Taylor Glen

3700 Taylor Glen Lane • Concord, NC 28025 • 704-788-6510 • Web site: www.brh.org

In-Home Care is a Medicare/Medicaid-certified home health care program designed to provide nursing and therapy services to North Carolina Older Adults. For more information, contact:

In-Home Care

22 Miller Street • Winston-Salem, NC 27104 • 336-722-1470

MORE QUESTIONS? CALL THE BAPTIST ELDER CARE NETWORK 1-800-887-7410

The Elder Care Network is a free service offered by Baptist Retirement Homes of North Carolina, Inc. to Older Adults and their families. One number connects you to a statewide system of caregivers, community resources, and retirement communities to help you deal with the many difficult issues of aging.



Web site: www.brh.org



Ashe Missionary Baptist Association



BAPTIST RETIREMENT HOMES
OF NORTH CAROLINA, INCORPORATED
PROUDLY SERVING OLDER ADULTS SINCE 1951

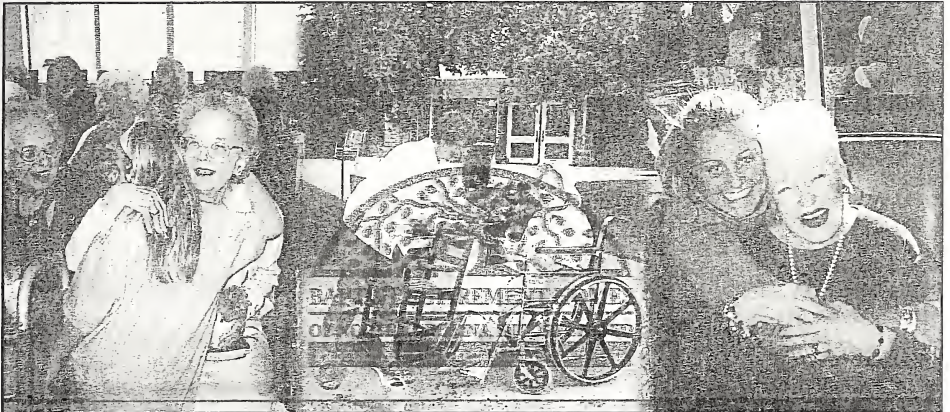

"Lord...you have made my lot secure. The boundary lines have fallen for me in pleasant places; surely I have a delightful inheritance." --Psalm 16:5-6

Because of your generosity, Psalm 16 is a fitting scripture for the over 700 Older Adults who reside at the Baptist Retirement Homes of North Carolina, Incorporated...

Their lot has been made secure—

All of your gifts through the Cooperative Giving Plans of the Baptist State Convention, through the February North Carolina Offering for Older Adults, and through direct gifts from the churches are designated to provide care for those who otherwise could not receive care. Many of our Assisted Living care residents and the majority of our Nursing Care residents receive financial assistance from you. Furthermore our promise to each of our residents is care that will last for as long as they live.

Their boundary lines have fallen in pleasant places—

At the Western North Carolina Baptist Home in Asheville ... at Brookridge Retirement Community in Winston-Salem ... at The Taylor House in Albemarle ... and at Hamilton Baptist Home in northeastern North Carolina, beauty, security, and comfort are found in full measure.

They have a delightful inheritance—

At each of the Homes, the ministry of a Baptist Chaplain lifts the hearts of our residents. The enrichment and recreational opportunities at each Home make for an enjoyable lifestyle. Day after day the high quality of care that is given speaks of the care of a loving Heavenly Father, helping to make life for our Aging Saints...The Best of Times!

The Baptist Elder Care Network – Simple Answers • 1-800-887-7410

A statewide system of resource counselo

ing questions related to the needs of aging persons

A free service provided by Baptist Retirement Homes

Ashe Missionary Baptist Association

Brookridge Retirement Community

1199 Hayes Forest Drive
Winston-Salem, NC 27106
(336) 759-1044

- A continuing care retirement community; accommodations for independent living, assisted living, and nursing care; memory-enhanced residence (under construction)

The Gardens of Taylor Glen (under construction)

P.O. Box 2930
Concord, NC 28025
(704) 788-6510

- A continuing care retirement community; accommodations for independent living, assisted living and nursing care; memory-enhanced residence

Hamilton Baptist Home

301 North Railroad Street
Hamilton, NC 27840
(252) 798-5901

- An assisted living residence

In-Home Care, Inc.

1042 W. 25th St.
Winston-Salem, NC 27104
(336) 722-1470

- Providing in-home nursing and therapy services

The Taylor House

319 Palmer Street
Albemarle, NC 28001
(704) 982-4217

- An assisted living residence

Western North Carolina Baptist Home

213 Richmond Hill Drive
Asheville, NC 28806
(828) 254-9675

- A combination community; accommodations for assisted living and nursing care; memory-enhanced residence

BAPTIST RETIREMENT HOMES LOCATIONS STATEWIDE

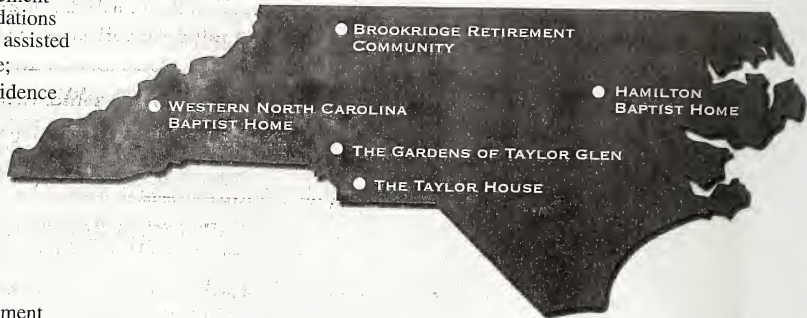

Retirement living options fit individual needs:

Independent living for active Older Adults who want an active life style in an enjoyable and secure setting.

Assisted Living for Older Adults who need assistance with daily living activities, such as house-keeping, bathing, dressing, medications, and meals.

Nursing Care for Older Adults who need skilled or intermediate nursing care provided by health care professionals.

Special Services to promote aging with comfort, autonomy, and dignity for Older Adults, especially those who suffer from Alzheimer's Disease and other dementia-related disorders.

Respite Care for Older Adults needing temporary care.

Home Health Care services for Older Adults who need nursing services in their home.

Baptist Elder Care Network

It's simple.

We simply answer questions about the needs of aging persons.

Services are provided by a statewide system of resource counselors.

- Free -

As a courtesy to you -
A service of Baptist Retirement Homes of North Carolina, Inc.

1-800-887-7410



BAPTIST RETIREMENT HOMES

OF NORTH CAROLINA, INC.

PROUDLY SERVING OLDER ADULTS SINCE 1951

Website: www.brh.org

Ashe Missionary Baptist Association



Dr. James Howard Royston Executive Director-Treasurer Baptist State Convention of North Carolina

Personal:

Born March 1, 1948 in Johnson City, Tennessee.
Married to Wanda Jean (Jeannie) Hoilman Royston
Two children: son, Jeff Royston (married Kelly); daughter, Jennifer Royston Fielden (married Kevin)
Three grandchildren: granddaughter, Brooke Royston, grandsons, Henry Fielden and Luke Fielden.

Ministry Experience:

Elected November 11, 1997 to serve as Executive Director-Treasurer of the Baptist State Convention of North Carolina.

Served several churches in Tennessee and North Carolina, including First Baptist Church, Huntersville, North

Carolina. Most recently served as senior pastor of Colonial Heights Baptist Church of Kingsport, Tennessee.

Served as Director of Missions-Ministries for Mecklenburg Baptist Association of Charlotte from 1981-1986.

Was founding board member and senior consultant for the Master Design Associates Inc. of Columbia, South Carolina. Served as president of the group and did limited training and consulting with congregations throughout the Southeastern United States. Specialties included Leadership Training, Strategic Planning and Conflict Management.

Education:

Graduated from Carson-Newman College in Jefferson City, Tennessee in 1975 with a B.A. degree in Religion. Earned both the Master of Divinity and Doctor of Ministry degrees from Southeastern Baptist Theological Seminary, Wake Forest, North Carolina. Enjoyed major areas of study concentrated in both pastoral care and pastoral leadership. Doctorate was entitled "Innovation in Ministry." Advanced Clinical Pastoral Care from Baptist Hospital in Winston-Salem, North Carolina. Received honorary Doctor of Divinity Degree and Presidential Medalion from Campbell University.

Professional Leadership:

Served on several committees in both the Tennessee and the North Carolina State Conventions. Served as board member vice-president of the Chamber of Commerce in Kingsport, Tennessee. Is a former board member of Holston Habitat for Humanity, the American Cancer Society and several Shelter and Crisis Ministry boards.

Has lectured on two seminary campuses and supervised several graduate students. Served as Minister in residence at Carson-Newman College in Spring 1997.

It Matters to Me

By Jim Royston

Executive Director-Treasurer

Baptist State Convention of North Carolina



Associations Are Vital Mission Partner

A

traveling friend described to me the tall, narrow houses on the crowded streets of Amsterdam, which sport large second story windows with a strong wooden arm and a pulley above them. These windows and pulleys are utilized to lift furniture to the second floor because the stairways are too narrow.

You can occasionally see someone leaning out the window, one hand on the pulley, another on a rope, instructing a friend below. You will never see, however, anyone attempting to lift furniture to the second story alone.

Some things you just can't do alone.

Long, long ago Baptist churches discovered there are a lot of things they can do together that they just cannot accomplish alone. It's tough for one church to start another by itself; to reach a growing ethnic community; to build a homeless shelter; to offer language classes, to do resort ministries or disaster relief or to plan strategically to reach a fast growing suburb.

Churches linked themselves together geographically, forming Baptist associations, which today continue to accomplish marvelous things for the Kingdom.

Eighty associations in North Carolina cover every square foot of our state and most are active missions partners with the Baptist State Convention.

Cooperation is all about people doing together what they cannot accomplish individually—like lifting furniture to the second story or working together in associations. This kind of partnership is important in the midst of global changes that are coming to roost on our North Carolina doorstep.

Into this mixed religious and social landscape many associations are responding creatively and are making significant strides in mission and ministry in urban, suburban, and rural areas. Several associations are currently involved in the hard, soul-searching work of strategic planning.

They understand it is better to ask "How can our association support, encourage, and resource churches?" instead of, "How can the churches support the association?"

Associations are the closest strategic link to groups of churches available to the Baptist State Convention. It is impossible to involve each of almost 4,000 churches individually in strategic planning to reach our state with the gospel. But grouping those 4,000 churches into 80 associations suddenly makes the task feasible.

Associational directors of missions are important strategists whose grasp of the needs and opportunities in their local mission field is unsurpassed. Because their work is not always appreciated at the level it should be, I'm taking this opportunity to say "Thank you," to the leadership in every association. Whether executive or volunteer, committee person or temporary program leader they help strengthen churches and are partners in mobilizing Baptists for ministry.

Their work among you deserves your support.

NOTE: Dr. Jim Royston will be speaking at our Annual Meeting this year on Friday, August 20th at Midway Baptist Church.

Ashe Missionary Baptist Association

THE NORTH CAROLINA BAPTIST FOUNDATION, INC.

2003 ANNUAL REPORT

The mission of the North Carolina Baptist Foundation since its inception in 1920 has been to assist the Convention and its institutions and agencies in increasing an awareness among North Carolina Baptists of Christian estate stewardship principles as a means of financially undergirding churches, institutions and mission endeavors on a permanent basis. The uniqueness of the ministries and services provided by the institutions and General Board staff merits increased financial support. The Foundation accomplishes these objectives by offering assistance in estate planning counsel, Will preparation, planned giving, charitable remainder trusts, endowment funds and church fund management.

During 2003, the Foundation assisted individuals in establishing 23 endowment funds and 8 charitable remainder trusts totaling \$633,000 and received \$2.7 million in contributions to existing endowments all of which will ultimately benefit countless Baptist causes on a permanent basis. Programs were provided for churches and associations during the year to promote Make Your Will Month, Christian estate stewardship, and church fund management. Over \$2.0 million from churches and institutions came under management to enhance numerous ministries including scholarships, building funds, cemetery funds, benevolence funds, general operating funds and other various mission causes. Overall, the Foundation received \$5.3 million in contributions during 2003 for Christian causes.

The Foundation employs professional money managers to invest these funds according to an investment policy adopted by its Board. Four investment pools are offered: a growth fund, a balanced fund, an income fund and a fixed income fund. The Foundation uses the services of Salomon Smith Barney to help select top money managers and evaluate performance. As of December 31, 2003, the Foundation held \$112.9 million under management.

During 2003, our distributions totaled \$5.7 million, with charity receiving \$3.8 million and individuals, through trusts, receiving \$1.9 million. During the 83-year history of The North Carolina Baptist Foundation, Inc., \$25 million has been distributed to individuals and \$44.1 million to Baptist churches, institutions and mission causes for a grand historical total of \$69.1 million.

Harold G. Koger, Chair, Board of Directors
 M. Clay Warf, Executive Director

2003 Distributions

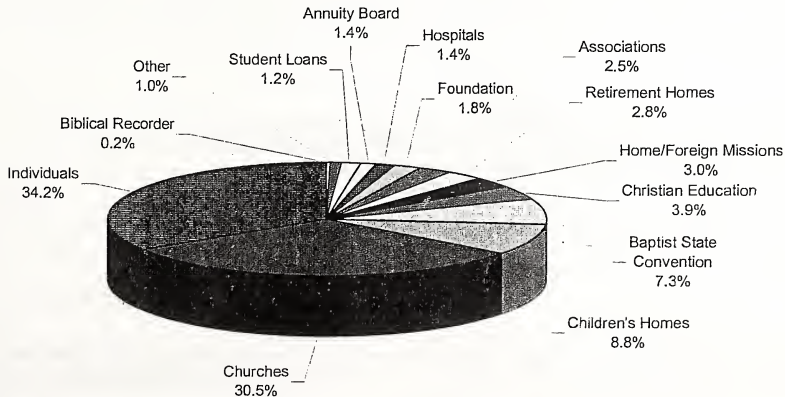

Ashe Missionary Baptist Association

Council on Christian Higher Education
Baptist State Convention of North Carolina
2004

GREAT WORKS STAND THE TEST OF TIME

The classics. They are the books that are required reading in classrooms around the world. They are the masterpieces that hang in Louvre and other great museums. They are the compositions from Beethoven, Bach, Mozart, Strauss and countless others that are taught and studied and appreciated generation after generation.

What makes them classics? What makes them stand the test of time? Put simply, these works were developed by people who took painstaking care with their craft. Attention was paid to every individual detail as if the very life of the work itself depended on it. Love and devotion and skill were combined with each vision to produce an explosion of creativity and unique expression.

If these explanations truly define the classics and the great works, then the Baptist colleges of North Carolina belong in that very category. Five institutions that define the spirit and commitment of North Carolina Baptists draw their very essence from the North Carolina Baptist State Convention, an institution that was created in part to fulfill the mission of Christian higher education in this state.

Begun in 1830, the Baptist State Convention of North Carolina has stood the test of time. Using the same qualities as the great composers, artists and authors from throughout the centuries, the Baptist State Convention has poured love and devotion and care into the pursuit of offering only the finest in college education.

Campbell University, Chowan College, Gardner-Webb University, Mars Hill College and Wingate University are the five institutions affiliated with the convention. Why is that important? Because heritage and history make for strong foundations. With the support received from the convention through scholarships, resources, prayer, encouragement and leadership, these institutions grow stronger each year in reputation, prestige, character, quality and respect.

Gifts to the Cooperative Missions Budget of the Baptist State Convention of NC last year made it possible for 499 members from 316 convention related churches to attend our five affiliated institutions of higher education. Some of the recipients would not have been able to pursue their dream of a degree from an accredited college or university without the financial assistance provided by generous Baptists like you.

Clella A. Lee, President
John Roberson, Executive Director
Council on Christian Higher Education, PO Box 1107, Cary, NC 27512-1107
1-800-395-5102 ext. 119 - jroberson@bscnc.org



James H. Royston, Executive Director-Treasurer

205 Convention Drive • Cary, NC 27511 • (919) 467-5100 • (800) 395-5102 (NC only) • www.bscnc.org © 2004 Baptist State Convention of NC
The missions and ministries of the Baptist State Convention of North Carolina are made possible by your gifts through Cooperative Giving and the North Carolina Missions Offering.

Ashe Missionary Baptist Association

Brotherhood Report 2003-2004



Special thanks to all of you for the various missions projects you have been involved in this past year, many lives have been touched by your works. In early Spring the Associational Brotherhood Team was able to help with the cleaning and painting of the new Ashe Really Cares facility. We were also involved with helping move Ashe Really Cares to their new location at Family Central in Jefferson.

According to the Congregational Summary Report in the 2003 Ashe Baptist Association Minute Book only 11 of our 43 churches have an organized brotherhood team. I want to encourage your church to get your men involved with NC Baptist Men either through your church or on an Associational level. If there is anything I can do to assist you & your church please feel free to give me a call at 846-5631 or 982-3316.

Respectfully submitted

Mr. Fred Walters,
Associational Baptist Men Director

WMU Report 2003-2004



A special thanks to all of you who support the WMU with your talent, time, efforts and most importantly with your prayers, in your churches and in the Association.

We started the year big back in September 2003, with a Missions Fair held at Friendship Baptist Church, gearing up for the On Missions Celebration meetings. We had seventeen booths, representing mission work around the world; Ukraine, Jamaica, Guatemala, New York, Ashe County, and more. There were games for the kids (even a piñata), ethnic foods, and many stories and displays from those who have worked with missions. We also had members of the Christian Motorcycle Association checking blood sugar for our visitors.

We sort of dropped off for the winter but came in strong again for our March 2004, Bust-A-Move Conference at Fletcher Memorial Baptist Church. 29 women attended the meeting to hear guest speakers, Jan High & Margaret Harding from the NC Baptist State Convention. We ate, laughed and had a good time learning about the various mission opportunities available.

A special thank you to Friendship Baptist Church & Fletcher Memorial Baptist Church for hosting our WMU events in 2003-2004.

Respectfully submitted,

Mrs. France Blevins,
Associational WMU Director

Ashe Missionary Baptist Association



Report by the Director of Missions

What an exciting year 2003-2004 has been for the Ashe Baptist Association. Our Association has had a great year and is in excellent shape to serve Jesus in the coming year. We have been working hard as an Association and lots of opportunities have come our way. We chose to ride the opportunities to maximize our positive results. Our vision, mission and goals become special to us and are forces necessary for success.

Our theme of “**Ashe Baptist Churches reaching the lost for Christ around the world**”, is taken from Matthew 28:19-20. Winning the lost is a priority with us. Religious Education is vital as we find new ways to deliver the gospel of Jesus Christ.

The **On Mission Celebration** was a tremendous learning event for the 27 Churches that chose to grow in the areas of Missions around the world. Those 27 Missionaries still speak to us even though they are not physically with us.

The **Sunday School Workshop** lead by Phil Stone from the Baptist State Convention challenged us to be all that we can be in Sunday School. Each class was taught to hungry folks who listened intently.

The **Vacation Bible School Workshop** is still the best in the State, second to none. If you missed it this year make plans now to attend next year.

The **Jesus Video Project** was spear headed by the Ashe Baptist Association. Needing to raise \$50,000. God blessed with \$75,000. Is that not always true of God? Not only did every family in Ashe County receive a video but 2000 extra videos were ordered for folks who move into our area. Also 2,500 Spanish version videos was ordered to share with our Hispanic and Latino friends.

The **Jesus Video Crusade** is being planned as I write this report. The work continues to reach Ashe County for Christ.

The **Hispanic Mission** is continuing to function to help Hispanic families to know Christ.

Ashe Really Cares is reaching over 250 families each month with food and clothing but most of all the love of Jesus.

The **Troop Assistance Committee** continues to ministers to families whose loved ones are in Iraq and serving around the world. Letters and care packages are being sent to the members of the Ashe County Nation Guard in Iraq.

Connection with **Baptist State Convention of North Carolina** and the **Southern Baptist Convention** remain strong. This is who we are as a denomination.

Ashe Missionary Baptist Association

DOM Report Continued

To reaching the lost we must move forward and not rely on the past to do the job. Our County is growing and we as an Association of Churches need to keep growing as well. Opportunities await in 2004-2005. Come ride the opportunities with us to help change the world.

Thank you for your prayers, understanding, your encouragement, and your financial support. Without the help of the Lord and your help we would not be where we are today.

The following is a portion of the work that God has allowed me to do this past year:

- Drove 12,941 miles
- Assisted Hispanic Church
- Assisted Ashe Really Cares
- Worked in the planning of Jesus Video
- Project to include the Crusade
- Upgraded office equipment
- Prepared 825 Minute Books
- Prepared 225 Book of Reports
- Prepared 750 Newsletters, 14 pages each month
- Mailed numerous cards and letters to pastors and church officers as needed (to include E-mail and Faxes)
- Submitted Church announcements to Jefferson Post and Mountain Times
- Preached in nursing home as called upon
- Conducted Radio Program on WKSJ weekly (Ashe Baptist Associational News)
- Shared "The thought for the Day" every 2 months on WKSJ
- Provided pulpit supply as needed
- Met with Associational Committees as needed
- Assisted Pastors in 4 Revivals, VBS, Special Bible Studies and visited ABA Churches
- Supervised Associational staff, provided over 600 hours of counseling, Organized 5 Baptist State Convention Training sessions in ABA, Worked with (in county and out of county) 5 clinics, Key Leadership Conference Calls, Caraway Programs, Ridgecrest Programs, New Minister Conference at Cary, NC
- Assisted with Ashe Pregnancy Care Center, School Based Health Center, Partnership for Children, Smart Start, Ashe Ministerial Alliance, Family Central, FEMA, Ashe Alternative School, Ashe Middle School, Ashe County High School, all three Elementary Schools and Ashe County 4-H

Thanks be to God for all His blessings. All glory goes to Him!

Respectfully Submitted,

Rev. David Blackburn

Director of Missions /Associational Missionary

Ashe Baptist Association



Ashe Missionary Baptist Association

Discipleship Training Report August 2004

Jesus says to us in Matthew 18:18-20 "...all power is give unto me in heaven and in earth. Go ye therefore, and teach all nations, baptizing them in the name of the Father, and of the Son, and of the Holy Ghost: Teaching them to observe all things whatsoever I have commanded you: and, lo, I am with you alway, even unto the end of the world. Amen." Making disciples is not a suggestion but a command.

Discipleship is all about becoming a "disciple" for Jesus Christ and growing to conform to "His" image. This does not happen automatically. It takes commitment. God's Holy Spirit leads each of us in a perfect plan for our lives as we commit to becoming His Disciple. Jesus actually does the work in our lives as we commit our way to Him.

Discipleship Training can be done by individuals as we study and learn from God or it can be done in a small or large group. Discipleship Training can be done anytime and anywhere. It can occur on Sunday night, Wednesday night, during Sunday School or any time that is set aside to grow in our Christian lives through a systematic study of God's Word as it applies to our lives.

Several tools are available to help us in this endeavor. There are several Discipleship book/studies available at the Associational Office available for checkout. There is also a resource catalog that outlines all the materials available through Lifeway. These may be ordered by individuals or by churches. Some of the training tools available are:

Experiencing God	Fresh Encounter
The 7 Laws of the Learner	Life in the Spirit
Created to be God's Friend	The Prayer of Jesus
The Mind of Christ	Now That I'm a Christian
Making Love last Forever	God's Special Plan with Children

The most important thing for you as a church or individual is to decide what type of study is right for you, decide where God is working and join Him in His work. There is a special tool that is just right for you.

If you need assistance in planning your discipleship training strategy or in finding a study that is right for you please let me know and I will be glad to assist in anyway that I can. I am available to come to your church any time that you invite me.

Serving you in Christ

Linda Blackburn

Ashe Missionary Baptist Association



Evangelism Report 2003-204

We know the mission of the church is to win the lost, by sharing what Christ has done for us. We are to share Christ's love with the lost around us. Whether through the local church or through mission work. When the church ceases to have a burden for the lost, it ceases to be actively engaged in evangelism.

The Evangelism Committee has been involved with the Jesus Video Crusade by serving on the prayer committee. Encouraging churches to have a prayer walk through their community and to involve all ages especially youth as you walk and pray for those around you.

In the future months following the crusade the Evangelism team encourages follow-up from the churches for those that have made decisions either for baptism or rededication. Please pray for the Evangelism efforts of Ashe Baptist Association in the coming year. May we have such concern for the lost and or unchurched, that we will be compelled to share Christ love.

Respectfully submitted,

Miss. Willa Dean Church,
Evangelism Chairman

Moderator Report 2003-2004



Another year and another term as your moderator has come to an end. It has been purely enjoyable serving as your moderator. I met a lot of unique people, learned a great deal about what is going on outside the church, yet still within the family, and had the opportunity to serve, to some small extent, the Lord, who did it all for me.

I have been able to observe our pastors as far as 300 miles from their home churches and got first hand accounts of how others handled themselves outside of Ashe County. We are blessed to have men, chosen by God and respected by others, serving the churches in our association.

Many things have been accomplished in our association of which the most impressive to me has been the increase in the desire to support each other's efforts to magnify the Lord. A perfect example of this was the unbelievable response from all churches in Ashe County on sponsoring the Jesus Video Project. Praise God for the opportunity to participate in such events!

May God continue to bless the Christ-like efforts of the Ashe Baptist Association.

With God's love
Respectfully Submitted,

Mr. Jerry Powers
Moderator, Ashe Baptist Association

Ashe Missionary Baptist Association

ANNUAL REPORT Fruitland Baptist Bible Institute July, 2003 – June, 2004

Our mission at Fruitland is to provide quality training for Christian ministry that balances academic, devotional, and practical emphases. Academically, we aim to lay a foundation for any further study that the student may undertake. Our graduates have demonstrated the academic quality of our program by doing well in a number of schools across the country to which they have transferred. The devotional atmosphere which we seek to maintain in our classrooms and on our campus challenges students to grow spiritually. Worship in chapel is a daily part of our campus life. The fact that most of our faculty members are involved in some regular ministry enhances our practical emphasis and helps prepare our graduates to enter various positions of Christian ministry.

Our student body is diverse in ages and backgrounds. Several international students have been enrolled. Several of our students are involved in regular ministries during their studies. Student family housing and dormitory housing provide for resident students and we have many commuting students. Our cumulative, non-duplicated enrollment for the past year was 257. In consultation with Hispanic church leaders and Larry Phillips of the State Convention staff, we began classes in Spanish in the Spring of 2004.

On September 9, 2003, administration, faculty, staff, students, and alumni joined in the celebration of the fiftieth anniversary of Dr. John Rymer as a faculty member. Although Dr. Rymer has taught several different subjects during the years, he continues to teach Old Testament which he has taught during his entire tenure. Joe Stoneham is the newest faculty member. He teaches Computer Science. He is a native of Dallas, Texas, where his parents were married by Dr. George W. Truett, noted pastor of the First Baptist Church. He is a graduate of Old Dominion University, Norfolk, Virginia, with a B. S. degree in Electrical Engineering Technology. He is married to Judy Bates Stoneham who is a staff member at Blue Ridge Community College. They are active in the First Baptist Church of Hendersonville, NC. In the Fall Quarter of 2003 we had Dr. D. L. Lowrie of Lubbock, Texas, as visiting professor of Old Testament and Pastoral Ministries. Dr. Lowrie is scheduled to return for the Fall Quarter of 2004.

A number of special events are held on our campus annually. In October we observed Alumni Day and Preaching Week. Visiting speakers were Joe Brown of Charlotte, NC, and D. L. Lowrie of Lubbock, Texas. On Founders' Days in May our guest speakers were Dr. Gray Allison of Memphis, Tennessee and Dr. Elmer Towns of Lynchburg, Virginia. Alice Lowrie was the guest leader for the Women's Retreat held in October. Sunday School Seminars were conducted by the staff of the Baptist State Convention in November.

Preliminary plans have been made to renovate the Crouch Building which houses our chapel and eight classrooms. This would include the enlargement of the chapel to provide better for graduations and special events and the equipping of the classrooms for the use of the latest technology in multi-media presentations.

Fruitland continues to adapt to changing needs and opportunities while endeavoring always to remain "true to God's Word and loyal to His purpose." We are grateful for the continuing support of the Baptist State Convention in providing for us the opportunity to participate as partners moving toward the fulfillment of the Great Commission. Our alumni continue to assist us in the fulfillment of our mission by praying, recommending the school to prospective students, and giving. Visiting groups and individuals are welcome to visit our beautiful campus. Our offices are open except for holidays. For a tour of the campus contact Todd Edmiston, our Campus Services Director by telephone at 828-685-8886 or by E-mail at fruitland@mchsi.com.

Ashe Missionary Baptist Association

Gideons International Report

The Gideons International, founded in 1899, serves as an extended missionary arm of the church and is the oldest business and professional men's association in the United States of America. An international board of distinguished Christian laymen supervises the worldwide Gideon ministry, ensuring an efficient, economical operation in 179 countries distributing God's Word in 82 languages.

The past fiscal year, which ended May 31, 2004, total scripture receipts for the State of North Carolina were \$5,124,726. This was the first time any state had ever exceeded \$5,000,000. There were 88 churches in Ashe County, which is serviced by the Jefferson Camp, which had a part in contributing \$106,853.70 toward this total. Each church will be contacted again this year to be a part of this ministry, if you haven't already, or haven't already had a speaker this year. As of June 30, 2004, reports had already been given in 17 churches. We thank God for the support of the churches in this county.

In North Carolina, there are 156 camps, 5,627 Gideons, and 2,778 auxiliary. In the Jefferson Camp, there are 73 Gideons and 56 auxiliary. Please pray for all of us that we will be witnesses for Jesus Christ as we serve with you to win the lost for Christ.

Sidney Allen, President
Jefferson Camp

Christian Action League Report

What times we live in today, yes, our world is changing at a rapid pace. So has the morals of the people around the world, sad but true, think back a few years and reflect on the life of one that called themselves Christians.

Have we as Christians fell into the trap of anything goes? Some approve same sex marriage, the use of alcohol is OK, and pornographic movies is OK to go see or download onto your computers! Divorce rate is at an all time high and church attendance is at an all time low!

We need to ask for boldness as the Apostle Paul did in Acts Chapter 4 verse 29. Let me encourage you to contact our North Carolina Senators and House of Representatives to support the House Bill H1606 (defense of marriage).

What shall we say to our children and grandchildren in the next few years if we continue at this rapid change of time? Please pray that God will lead us into revival that will change America.

Please visit our web site www.christianactionleague.net you will be able to keep updated on all things about temperance and morals that may affect your family, your church, and the state of North Carolina as well as our nation called America.

Respectfully submitted,
Jim Lambert, Christian Action League of NC.

Ashe Missionary Baptist Association

PROFILE REPORT TO THE ASHE BAPTIST ASSOCIATION

Fiscal Year - June 2003 to June 2004.

HISPANIC BAPTIST MISSION "CRISTO EL SALVADOR"

This fiscal year the Hispanic Mission had many members who have moved from this county seeking employment and to be closer to where the jobs are. Many members have moved as far as to Florida, because of the unemployment situation in Ashe County. However, it is hoped that the year 2004 will be a better one for anyone to find employment and that the mission will be able to grow and to prosper.

Mr. Jesus Padilla, is the Voluntary Lay Speaker for the Hispanic Mission in Ashe County, and he is also very active with the Jail Ministry in Ashe and in other counties bordering our area such as Wilkes and Watauga. The mission had 7 baptisms this fiscal year and we thank our Lord for that. I want to thank all the churches for the help they have given to Cristo El Salvador since the mission was started and please continue to pray for this mission.

For love to Jesus, your servant,

Enrique (Hank) Saralegui
Member, Cristo El Salvador Committee.

Ashe Missionary Baptist Association

Historian report 2003-2004



This year's report comes from the Minutes of the 27th Annual Session of the Ashe Missionary Baptist Association held with Obids Missionary Baptist Church, September 9th, 10th, & 11th, 1913. Moderator for the Association was Prof. J.C. Goodman, M.M. Blevins served as the Clerk and Treasurer. Some very interesting points I noticed in the minutes from this era was the way many of the speakers spoke very boldly and passionately about what they believed

in. The following is excerpts from the State Missions Report. (Two years ago the Ashe Association met with the Healing Springs Church, and during that session raised \$400 for State Missions. The State Board of Missions supplemented that amount with \$300. These amounts \$700 were used for Mission work in the Ashe Association. There are in North Carolina about 240,000 Baptist, of this number about 170,000 are enlisted in active service for the Master. Of the 1,990 churches in the state 1,750 have preaching only once a month. There are 31 churches in the Ashe Association, not a single church has preaching more than once a month. The time being so long between preaching services and the pastors in most cases living entirely outside of the church neighborhood, renders the work that is done — inefficient. None of the churches are doing as well as they might do, and a good number of them are doing practically nothing for Missions. An earnest effort should be put forth to enlist all these churches into active service. They need to be awakened to a sense of their full duty to the support of their Pastors. We recommend that a faithful effort be made to group the churches into fields that can and will support a wide awake aggressive Pastor that can meet the demands of the times. A number of our churches could, and ought to maintain twice a month preaching. In view of the great need and present conditions and the outlook to the future, we insist that the Association raise not less than \$500 for State Missions. Within the next Associational year a railroad will have been built through Ashe county from the Virginia line to Watauga county, NC. Branch lines from this road will be built into other sections of the county where there are valuable mineral deposits and timber. The prospect is good for a railroad connection with other parts of the State, south and east of the Blue Ridge in the near future. Rapid progress is going to be made along all commercial lines. Business interest will develop by leaps and bounds in material affairs, will we be as active and energetic about the work and development of our Lord's Kingdom. We should do so, for we have in Matt. 6:33 the Command to "Seek ye first the Kingdom of God and His Righteousness." The Lord's work is most important of all, we regard this time with the in coming of a railroad and new classes of people a serious critical, yet an opportune time for our denomination in Ashe County. We can advance or retard the work of the Kingdom as we choose. Respectfully Submitted, C.M. Cope, J.F. King, Geo M Reeves.) Following discussion and adoption of the report, individual and church pledges were made for the State Missions to total \$443.50.

Respectfully Submitted,

Mrs. Trish L. Church
Associational Historian

Ashe Missionary Baptist Association

Jesus Video Project of Ashe Report 2003-2004

The Jesus Video Project has been a tremendous success to our Lord & Savior Jesus Christ. We have experienced unity among churches in our county, with 84 churches participating in the project. The Jesus Video team set a goal of \$50,000 and through the support of churches and individual donations our goal was exceeded by over \$25,000 with all glory and honor going to our Lord. The Jesus Video Project sent every home in Ashe County a video called "Jesus" this past Easter. We also ordered extra videos that are available at Ashe Really Cares for the churches that participated in the project to distribute to new folks that move into our county. 2000 Spanish videos were ordered for distribution to the Hispanic Community, we still have some of those at Ashe Really Cares too.

We have heard reports of folks who have watched the video and how it was a blessing to them, but this is only a small percentage compared to the amount sent out. Those involved in the project are trying to remind those who for whatever reason set the video on the shelf and said, "I will watch it later" — that later is here.

Exciting follow-up activities are being planned. Every church that was involved has been asked to contact as many people in their area to follow-up and see that everyone received a video and watched it. Many churches throughout the community have signs in their church yard that pose the question, "Watched your Jesus Video?"

A Jesus Video Crusade is planned for every person in the county. This crusade will be held at Family Central Gym on Friday, August 13, Saturday August 14, and Sunday August 15, starting at 6:30 PM, with local singing and testimonies. The Hayes Family will sing nightly at 7:00 PM and the Rev. Neil Hatfield will bring a message from God's Word.

This will be a time for individuals to share how the Jesus video touched their life and a time to share any commitments that anyone has already made at home while viewing the video. We want to thank you for all of your support through prayers, service, and financial giving.

Through your love and support we have been allowed the honor and privilege of putting God's message into every home in Ashe County. Thank you Ashe Baptist Association of Churches.

Respectfully submitted,

Ralph & Cindy Davis, Project Leaders
Jesus Video Project of Ashe County

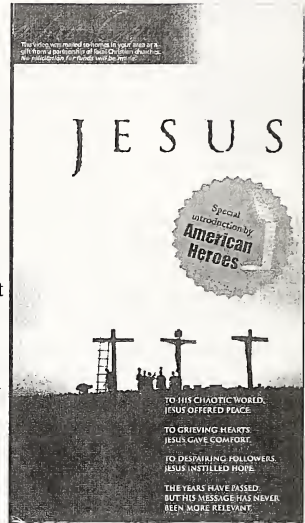

Ashe Missionary Baptist Association

CHURCH MUSIC REPORT

2003 - 2004



As members of the Associational Choir we have been blessed to be able to share our music in several area churches over the last year. We certainly appreciate all the churches that have invited us to sing. It was an honor to be asked to sing at the Ashe County Jesus Video Crusade, and of course at the annual meeting of the Ashe Baptist Association. We hope to be able to share our songs with churches that invite us this fall as well. We will break for the winter months and, as the Lord wills, begin working on another inspiring collection of worshipful songs in the spring.

Respectfully submitted,

Your Church Music Leader,
Mr. Daniel Pugh



ASSOCIATIONAL SUNDAY SCHOOL REPORT 2003-2004

Greetings to all of you this year of the Lord, 2004. I want to thank each of you that came to the Associational Sunday School Training that was held in October 2003. The training was very well attended by a variety of our churches. Phil Stone from the Baptist State Convention of NC led the training for the Adult and Youth Classes. Lori Benfield a representative from the Convention's Sunday School team led the Children's Class. I would like to thank our Associational Sunday school team for their help and support in teaching and organizing this training. Our team consists of Tim Church, Shelby Roten, Nancy Watson, and Alan Ambrose. We all want to extend our appreciation to North Beaver Baptist Church for hosting the Sunday school training. The ladies of the North Beaver went beyond the call in the refreshments they served, which were delicious, and we appreciate the use of the church facilities.

In closing, it is with sadness that I must resign as your Sunday School Director. My health is declining and I find it hard to do the things I need to do as your Sunday School Director. That's why I think now is the time for me to step down and let someone else take over. So, I want to encourage you to support Tim Church as your new Associational Sunday School Director. I ask also that you give your support to the Sunday School Team as they make every effort to bring you the help and training that you need to bring glory to the work of our Lord.

Thank you for the support you gave me in the past. Please continue to pray for each other and lift up God's word to the world.

May God bless each and every one of you.

Respectfully submitted,
Mr. Jim Ketner

Ashe Missionary Baptist Association

Resolution Committee Report

Whereas, the Ashe Baptist Association continues its strong work for the Lord Jesus Christ locally, state wide and around the world. It continues to accept the "Great Commission" that Jesus gave us Matt. 28:19-20.

Whereas, the Ashe Baptist Association reaffirms its support to the Baptist State Convention of North Carolina and to the Southern Baptist Convention.

Whereas, the Ashe Baptist Association does continue to oppose alcohol, illegal drugs, gay marriages, abortion, and the evils that so easily besets us.

Whereas, The Ashe Baptist Association recognizes the need for more earnest prayer as we ban together with the Holy Spirit of God to work against the forces of evil. The success of missions depends upon you, your prayers and participation using gifts of many nameless individuals as well as Director of Missions / Associational Missionary Rev. David Blackburn,

Therefore be it resolved that we appreciate our Director of Missions / Associational Missionary, Rev. David Blackburn, our Administrative Assistant and Treasurer, Mrs. Trish Church, our Clerk, Mrs. Vickie Young, our Moderator, Mr. Jerry Powers, our Vice Moderator, Mr. Joe Brown, and Ashe Really Cares Director, Mrs. Pat Miller.

Be it further resolved that we appreciate Midway Baptist Church and Welcome Home Baptist Church for hosting the 118th Annual Session of the Ashe Baptist Association.

Respectfully submitted

Mr. Fred Walters, Chairman
Resolutions Committee

Ashe Missionary Baptist Association

Troop Assistance Committee Report 2003-2004



The Troop Assistance Committee was formed at the first Executive Committee Meeting of 2004. An organizational committee of the following persons was put together: Mr. Bill Carter, Rev. Rick Miller, Mrs. Vickie Young, Mrs. Trish Church, Mrs. Marie Jordan, & Rev. David Blackburn, DOM. Mr. Bill Carter agreed to chair the committee and ask for a representative from all of the churches in the association to be a part of the committee.

The committee has met at least once a month since its formation and has assigned churches to each of the local families of the soldiers of the 1450th Transportation Company to look after the needs of these families and to help them in anyway they can. The committee is currently working with the Directors of Missions from other counties that have troops in the 1450th to make sure these families are taken care of as well. There has been good support of the committee from the churches and from our Director of Missions, Rev. David Blackburn.

The churches have been able to help the troops by sending phone cards and care packages to them in Iraq. They have extended their hand to the families by offering their services and sending cards and letters and small gifts of encouragement, but the greatest privilege we have had is to pray for the soldiers and their families.

As chairman of the committee and a friend to a lot of the troops, I have worked closely with the Family Support Group at the 1450th Trans. Co. Armory by attending their monthly meetings and talking with them about what we, the Ashe Baptist Association, can do to help make the absence of their loved one a littler easier on the family.

I want to thank all of the churches that have helped with the committee. The committee would also like to thank Friendly Grove Baptist Church for allowing us to meet at their church each month. If your church would like to help, please give Trish a call at the Associational Office, we can always use more help and more prayers.

God bless all.

Respectfully submitted,

Mr. Bill Carter,
Troop Assistance Committee Chairman



VBS 2004: Far-Out Far East Rickshaw Rally Racing to the Son

Konichiwa! The VBS theme this year took us on an old-fashioned rally with the islands of Japan as its unique setting. Racers sprinted by erupting volcanoes, past tranquil gardens, over rice paddy fields, through splashing seas, and up rocky alps. Each racer ran toward the goal: knowing Jesus as Savior and Lord and committing to follow Him throughout the course of his life.

I was able to visit several of our churches' Vacation Bible Schools this year and whether they were "racing to the son", "powering up", or visiting "lava lava island", I saw some very dedicated, Godly people working to share God's word and love with others. And that was very impressive, uplifting, and made my work as the associational VBS director very rewarding.

Once again, we had some new VBS team members this year serving on our VBS team and I appreciate the team's work. This team is a very talented and dedicated group of individuals and, as always, they were a blessing to me. I am very fortunate to have such committed people willing to serve. Thank you all!

From all reports, our churches had great Vacation Bible Schools! There were many saved and I'm sure there were many seeds planted that just need some care in order to grow. It is up to us all to help these new believers cultivate their relationship with Jesus Christ. Follow up is extremely important as we add students to our prospect files and hopefully add them to our Sunday school classes.

Our VBS scripture this year was: Know ye not that they which run in a race run all, but one receiveth the prize? So run, that ye may obtain. 1 Cor. 9:24. This is a race we must run everyday. Remember that your VBS team is here to help and encourage you each year!

Respectfully submitted,

Vickie Young
Associational VBS Director

Ashe Missionary Baptist Association

VBS 2004: The Far-Out Far East Rickshaw Rally Racing To The Sun

VBS Motto: Ready! Set! Race to Jesus!

VBS Scripture: Know ye not that they which run in a race run all, but one receiveth the prize? So run, that ye may obtain. 1 Cor. 9:24

2004 VBS Team Members

VBS Clinic Age Group	Teacher	Home Church
Younger/Middle Preschool	Paula Miller	Pleasant Home
Older Preschool	Nancy Watson	Trinity
Younger Children	Jeannette Cox	Friendship
Middle Children	Shelby Roten	Friendly Grove
Older Children	Sheila Blevins	Friendly Grove
Youth	Rev. Alan Ambrose	Bald Mountain
Adults	Tim Church	Friendship
Missions	Linda Ball	Friendship
VBS Directors	Vickie Young	Pleasant Home

2004 VBS Report

VBS information has been received from the churches listed below. We would like to have a completed report from every church in the Association.

Church Name	Total Enrollment	Decisions for Christ	VBS Mission Offering
Big Flatts	67	11	\$379.00
Fletcher	142	0	?
Friendship	301	24	\$476.00
Glendale Springs	105	0	\$210.00
Healing Springs	78	6	\$452.00
Landmark	82	0	\$170.91
Little Helton	36	0	\$317.67
Mission Home	58	0	\$244.00
Old Fields	89	0	\$80.00
Orion	55	1	\$187.00
Pleasant Home	56	1	\$114.00
New River	117	6	\$735.00
Apple Grove	58	0	\$78.00
Pleasant Home	56	0	\$114.00
Laurel Knob	33	0	\$100.00
Tuckerdale	105	3	\$332.71
Friendly Grove	125	6	\$220.00

Ashe Missionary Baptist Association

Youth Report 2003-2004

Individual churches in the Ashe Baptist Association are hard at work, striving to reach young people for Christ and train them in His Word. This past year Midway Baptist Church hosted a Youth Rally for the Association as well as all churches in the county. The speaker was former Super Bowl champion Mickey Marvin and the average attendance each night was 300.

Youth work is more than just fun activities and missions projects. It is mentoring young persons to be the godly men and women they are meant to be. This is not always an easy task. Youth in today's culture are skeptics. They have seen (through movies) and heard (through music) man at his most vile. In order to teach them, we must first prove ourselves worthy to be heard. That is why church-based youth ministry is so vital. Within the church family, trust can be built, mentoring can happen, and young hearts can be reached.

This makes youth ministry a full-time endeavor. Youth don't want to talk when adults are ready to listen. Adults must listen when their teenagers are ready to talk. Mentoring doesn't happen overnight. Relationships must be built. Teenagers don't trust easily so trust must be earned. Again, youth ministry is a full-time endeavor.

That is why we need each other. As youth workers, we need to pray for one another and for the youth in our churches and in Ashe County. I know you need my prayers, because I need yours.

I look forward to a time when we can come together for the purpose of expanding God's Kingdom through the lives of our young people and youth leaders.

To that end, I make myself available to serve you in any way that I can.

Respectfully Submitted,

Rev. Alan Ambrose, Chairman
Association Youth

ASHE BAPTIST ASSOCIATION
EXECUTIVE COMMITTEE MEETING
October 2, 2003

The executive committee of the Ashe Baptist Association met for its regular quarterly meeting on October 2, 2003, at Big Flatts Baptist Church. With a total of ten churches represented.

The meeting was called to order by Moderator Jerry Powers. Following a congregational hymn led by Alan Ambrose, the welcome and devotion was given by Danny Hodges, filling in for Rev. Andy Watson who could not be present. There were many prayer requests made and an altar prayer was held.

Vickie Young, Associational Clerk read the roll call of churches and presented for approval the minutes from the July Executive Committee meeting and from the August annual meeting. There being no corrections or additions, the minutes were approved as read, with motion made by Rev. Lawrence Goodman, and the second by Rev. David Jones.

Trish Church, Associational Secretary and Treasurer presented the Treasurer's Report. There being no additions or corrections, the report was approved as read, with a motion by Rev. Johnny Goodman and a second from Rev. Lawrence Goodman.

Mrs. Pat Miller, Ashe Really Cares (ARC) Director, presented the ARC report. She reported that the food drive and school supplies drive for the Baptist Children Homes had been a success. The ARC is low on food now, having distributed 702 food boxes impacting 1,682 people, with 5 Bibles given out and 3 referrals made to local churches. Mrs. Miller related several instances where she saw God's hand at work in helping the ARC meet the needs of those they serve. With the move to Family Central, they are in need of more volunteers with a heart for giving and listening who would be able to pray and counsel. She thanked the association and the churches for the support and reminded us that the ARC is a community mission.

DOM Blackburn next reported on the success of the On Mission Celebration. He told of the great impact made by the speakers through the services, but also in the schools and the restaurants they visited. God's spirit made the difference and it has renewed the DOM's call for the lost of Ashe county. He asked for comments and several spoke about the experiences.

DOM Blackburn next reported on some upcoming events in the association. A minister and wife retreat will be held at Bald Mountain Baptist Church on Saturday, October 11, beginning at 9:00 a.m. Those planning to attend will need to contact the Associational office by Monday, October 6. RA training will be held at Midway Baptist Church on October 13, and those interested will need to contact the Associational office to confirm attendance. The Sunday School team will provide training on teaching

methods at North Beaver Baptist Church on October 14, from 7:00 - 8:30. There will be training provided for those teaching adult, youth, children and preschool classes.

Rev. Lawrence Goodman then gave an update on the Hispanic mission. Good news included 51 in attendance for the last two Sundays and that the church is doing well. The dental bus will be at Bald Mountain Baptist Church November 1 - 2. There will be two dentists working and some medical work will be done, including tetanus shots, etc. The Jesus Video for children in Spanish will be shown. Bad news included the fact that Rev. Padilla's immigration papers had been denied again. This approval has been sought for five years and has been denied twice. They have contacted Congressman Burr's office and will contact Virginia Foxx's office. This situation is in great need of prayer.

Rev. Goodman then gave an update on the Jesus Video project. They have had meetings with the southeast area representative and have put a committee together to seek a person to coordinate the project for Ashe county. They think they have a person who will accept the position as project coordinator. Prayer is needed to get more churches involved in this project.

Diane Schaffer with the Ashe Congregational Health Ministry presented a report on her program. The congregational nurses are health advocates and resources for their churches. The nurses are health advocates with medical backgrounds, but not actual nurses. She advised of several upcoming meetings including Road to Recovery, on October 13, Women's Health Issues, on October 25, and Care Team training on October 23.

Moderator Powers asked for old business and there was none.

Moderator Powers asked for new business and it included locations for the 2004 Executive Committee meetings, those being Fletcher in January, Healing Springs in April, Friendly Grove in July, and Phoenix in October. A motion to accept these locations was made by Fred Walters and a second by Johnny Goodman. Motion carried.

Other new business included the "in honor" designation for the 2003 Annual Minutes (Mr. Wayne Jones from Pleasant Home has already been approved for the "in memory" designation). A motion was made by Fred Walters and seconded by Lawrence Goodman to recommend Bill Ballou for the "in honor" designation.

There being no further new business, a motion was made by Walter Pugh and seconded by Johnny Goodman to adjourn with prayer. Motion carried.

Respectfully submitted,

Vickie S. Young
Associational Clerk

**ASHE BAPTIST ASSOCIATION
EXECUTIVE COMMITTEE MEETING
January 8, 2004**

The executive committee of the Ashe Baptist Association met for its regular quarterly meeting on January 8, 2004, at Fletcher Memorial Baptist Church. A total of 23 churches were represented.

The meeting was called to order by Moderator Joe Brown. Following a congregational hymn led by David Blackburn, DOM, the welcome and devotion was given by Rev. Jeff Vogler, pastor of Fletcher Memorial. He shared a sermon about Simon Peter from Luke 22:31.

Vickie Young, Associational Clerk read the roll call of churches and presented for approval the minutes from the October Executive Committee meeting. There being no corrections or additions, the minutes were approved as read.

The Treasurer's Report was presented by Trish Church, Associational Secretary and Treasurer. There being no additions or corrections, the report was approved as read, with a motion by Bill Carter and a second from Charles Severt.

Mrs. Pat Miller, Ashe Really Cares (ARC) Director, presented the ARC report. The ARC was reopened in the new location at Family Central in November, 2003. An open house was held and she invited everyone to come and visit the new facility. She thanked the churches for donations made to decorate the center. The new space gives them more room and allows the clients to come in and shop for themselves and they feel more in control. The food supply is low at Second Harvest now, FEMA funding to help pay for rent and heat is down and the Hunger Fund through the North American Mission Board is down by one third, so donations are very important to ARC. Food Lion and Ingles have been helpful in providing donated bags of food as well as turkey dinners through the holidays. The ARC also handled the coat distribution during the Interagency Christmas project and gave away 184 coats. Pat shared a story about a 30-year-old man that had recently moved here from South Carolina to be near his son who lives here. He was basically homeless, though he was employed as a roofer. The ARC provided him with a microwave, blankets, pillows and other basic needs. The man's plight showed how much we have and how much we take for granted. Joe Brown asked if there was a need for Bibles to be donated and Pat said they could use them.

Rev. Lawrence Goodman next gave an update on the Hispanic Mission. After 5 years of working toward securing citizenship papers for Rev. Jesus Padilla, they are still not approved. At this point, Lawrence is the pastor and Jesus is a lay speaker. As such, he cannot receive a salary or any funds from the church. Individuals can make donations to him and Lawrence encouraged everyone to do so. The ministry has not changed and attendance averages 50 or more each Sunday. Jesus is working with the new Latino group in the county and new laws pending may provide relief to the situation. If neither of these options results in the approval needed, Larry Phillips at the BSC has advised that the ministry should find a pastor who already has the legal paperwork. Prayer was requested in this effort.

DOM Blackburn welcomed 2 new ministers, Ray Minton, interim pastor at Phoenix and Nathan Caparolie, new pastor at Trinity. He also reminded everyone that Souper Bowl Sunday will be held February 1, 2004, to provide food items for the ARC.

DOM Blackburn next reported on the Jesus Video Project. He introduced the Project Leaders for Ashe county, Ralph and Cindy Davis. They advised that a letter was mailed to the ministers this week along with a letter explaining the project and a timeline of events. The members of the committee working on this project were recognized: DOM Blackburn is the chairman of the administrative committee that includes Trish Church, Treasurer, Steve Leashomb, Media/PR, and Daniel Pugh, Internet; Lawrence Goodman is the chairman of the committee enlisting churches, including all denominations; and Allen Huffman, chairman of the fundraising committee that includes Dwight Shepherd, Pacesetter,

and Howard Turnmire, Community Campaign Coordinator. With this project, all 12,543 residents of Ashe county will receive the Jesus Video in the mail by Easter. The cost to purchase and mail the video is \$2.72 each. Any funds raised that are not needed for the Ashe county project will be forwarded to another county. If a church gives funds, the church's name will be included in a flyer that is mailed with the video with the mailing planned for April 7, 2004. Kershaw Getty asked if there would be any Spanish versions of the video mailed and was advised that 1,000 are planned now and more can be purchased if needed. Jesus Padilla, Jr. asked about getting a Spanish version that he could preview. Copies of the video in English are available for preview as well. Rev. Steve Leashomb announced that a Jesus Video Project Rally will be held Sunday, January 18, 2004, at Ashe County High School beginning with a concert by the Hayes Family at 5:00. At 5:30, the rally will begin with a showing of the introduction to the Jesus Video, testimonies, and speeches by state representatives. This date is also the official North Carolina giving date for the Jesus Video Project. It was noted that neighboring Watauga county has already done a mailing and is now planning a mailing to the 13,000 Appalachian State University students.

Vickie Young, VBS Director, gave a report on the 2004 VBS theme, "Rickshaw Rally, Racing to the Son." The VBS clinic will be held Monday, April 5, 2004, at Friendship Baptist Church. Pastors and representatives were asked to take this information back to their VBS directors and to please begin praying for VBS.

Billy Carter then asked the association to form a committee to help families of the local national guard unit that has been called up for service. They will be leaving the county on January 18, 2004, for 18 months. There are 43 individuals from Ashe county. The families may have transportation and counseling needs. Billy will work with the family support unit as he is retired from the guard. A motion was made by Lawrence Goodman and seconded by Rick Miller to form a committee. The motion carried. DOM Blackburn said the association will help with postage and mailings. Billy Carter will be the chairman of the committee and members will include DOM Blackburn, Rick Miller, Joe Miller, Vickie Young, and Trish Church.

DOM Blackburn called everyone's attention to the note of information on the agenda regarding Welcome Home Church hosting the Annual Meeting on Saturday this year not New River as printed in the calendars for the association.

There being no further business, a motion was made by Wayne Jones and seconded by Charles Severn to adjourn. Motion carried. The meeting was closed with prayer.

Respectfully submitted,

Vickie S. Young
Associational Clerk

**ASHE BAPTIST ASSOCIATION
EXECUTIVE COMMITTEE MEETING
April 1, 2004**

The executive committee of the Ashe Baptist Association met for its regular quarterly meeting on April 1, 2004, at Healing Springs Baptist Church. A total of 19 churches were represented.

The meeting was called to order by Moderator, Mr. Joe Brown. Following a congregational hymn led by Rev. David Blackburn, DOM, the welcome and devotion was given by Rev. David Jones, pastor of Healing Springs. He shared a sermon about the 23rd Psalm.

Mrs. Vickie Young, Associational Clerk read the roll call of churches and presented for approval the minutes from the January Executive Committee meeting. There being no corrections or additions, the minutes were approved as read.

The Treasurer's Report was presented by DOM in the absence of Mrs. Trish Church, Associational Secretary and Treasurer. It was noted that this financial report included no Jesus Video project funds. There being no additions or corrections, the report was approved as read, with a motion by Mr. Terry Hartzog and a second from Rev. David Jones.

Mrs. Pat Miller, Ashe Really Cares (ARC) Director, presented the ARC report. She thanked all the churches for their support. They are still enjoying the new location and the coordination it allows for services for clients. Pat's position is a 30-hour/week position, so volunteers are always needed, though she has approximately 20 volunteers now. She is still in need of 3 - 5 volunteers for Monday, Tuesday, and Friday. She has led several tours for church groups and has received donations of food from several church groups as well as other organizations. The food supply at Second Harvest is somewhat better now and the FEMA grant has provided some food. They prepared 626 boxes of food serving 1487 people with 6 church referrals and gave out 10 Bibles. There is a need for bibles for children and some for women. Pat requested prayer for the family of a client who had passed away.

Mr. Ralph Davis next gave an update on the Jesus Video Project. The videos will be delivered throughout the county between April 8 and 13. A dinner was held for all postal employees as appreciation for their work and the added burden the videos will add to their workload. Donations from churches and individuals has totaled over \$75,000. Some of the funds will be used to help other counties in their efforts and some will be used for extra videos for mailings to others in the county or out of the county as requested. Rev. Steve LeaShomb is working in public relations and said the Jesus Video Rally will be held August 13 - 15 with Rev. Neil Hatfield as the speaker. Follow-up is recommended 3 months after the videos are in the homes and telephone surveys will be done with an invitation to the rally. Rev. Chris Goodman is the prayer leader for the

project and said that prayer service is held the 1st and 3rd Monday nights of each month at South Beaver Baptist Church at 7:00 p.m.

DOM Blackburn gave a report on the Troop Assistance Committee for the association. A listing of families was provided to everyone. All families have been assigned to churches. However, all churches can use the prayer list. The National Guard troops are moving into Iraq now. The next meeting of this committee is set for April 27, 2004, at 7:00 p.m. at Friendly Grove Baptist Church.

Mr. Terry Hartzog gave the report on nominations for key leaders for the association with recommendations. No nominations were received from the floor so the report stands approved.

Mr. Bud Hill, the IDA Development Coordinator for Ashe and Alleghany counties, gave a report on Individual Development Accounts (IDA's). He provided everyone with an information packet about the program and thanked DOM Blackburn for his support. The IDA is a program that helps low-income and low-wealth families save and build assets in order to purchase a home, pay for post-secondary education or open a small business. Mr. Hill noted that support of churches is needed in spreading the word about the IDA program, helping those who are enrolled, and possibly by providing meeting space and child care for meetings.

DOM Blackburn updated everyone on the Baptist Children's Home efforts to raise \$1 million for 2 homes for developmentally disabled adults on land donated by the Three Forks Association. They have \$850,000 so far. He also announced a Stewardship meeting will be held in Wilkes on April 20. The DOM thanked everyone for their support and willingness to volunteer. He shared that he has been praying about something for over a year and would never do anything to quench the spirit of the association. However, he requested that a committee be put together and between now and the annual meeting, prepare a feasibility study to look at the needs for the associational office. The association has outgrown the associational office/parsonage. The current office lacks confidentiality when counseling is needed. There is not adequate meeting or parking space at times. The feasibility study would look at the possibility of selling the parsonage and office and purchasing an office building that would provide adequate parking with easy access for associational business. Any funds in excess of this purchase could be placed in a CD for future needs of the association. DOM Blackburn and Linda have already made arrangements to sell their farm in order to find a home closer to town so the loss of the parsonage would not be a problem for them. The parsonage is currently in need of repairs to the roof, cracks in the basement, and the plumbing system so this will be considered in the feasibility study. The DOM wants the association to reach its potential and not be limited by space needs, etc. A motion was made by Rev. Garrett Mahaffey and seconded by Mr. Fred Walters to name a committee to prepare a feasibility study to look at this matter. The motion carried. Members nominated for this committee were Mr. Bob Neaves, Mr. Ralph Davis, Rev. Chris Goodman, Mr. Charlie Severt, and Rev. Garrett Mahaffey. This committee will need to

elect their own chairman. A motion was made by Rev. Wayne Jones and seconded by Rev. David Jones to approve this committee. The motion carried.

There being no further business, a motion was made by Rev. Wayne Jones and seconded by Mr. Walter Pugh to adjourn. Motion carried. The meeting was closed with prayer.

Respectfully submitted,

Vickie S. Young
Associational Clerk

Ashe Missionary Baptist Association

ASHE BAPTIST ASSOCIATION EXECUTIVE COMMITTEE MEETING July 8, 2004

The executive committee of the Ashe Baptist Association met for its regular quarterly meeting on July 8, 2004, at Friendly Grove Baptist Church. A total of 18 churches were represented.

The meeting was called to order by Moderator Rev. Allen Huffman. Following a congregational hymn led by Rev. David and Nan Jones, the welcome and devotion was given by Charles Severt. He shared from Galatians about the purpose of the law. After asking for prayer requests, he led the congregation in prayer.

Vickie Young, Associational Clerk, read the roll call of churches and presented for approval the minutes from the April Executive Committee meeting. There being no corrections or additions, the minutes were approved as read.

The Treasurer's Report was presented by Trish Church, Associational Secretary and Treasurer. There being no additions or corrections, the report was approved as read.

Mrs. Pat Miller, Ashe Really Cares (ARC) Director, presented the ARC report. She thanked all the churches for their support. The needs of the ARC are being met in that there is a good supply of food, clothing, and volunteers. They are always in continued need of prayer. Pat made a special prayer request for a 71 year old ARC client who has professed to being an atheist. Pat is slowly building a relationship upon which she can share Jesus with him and feels his heart is softening toward the truth. She is still in need of volunteers for Monday, Tuesday, and Friday afternoons. They prepared 714 boxes of food serving 1975 people with 4 church referrals and gave out 11 bibles. Pat said that the Jefferson and West Jefferson post offices had held a food drive and gave the food to the ARC. She also reported that she and the DOM are working on a video about the ARC that could be used to share the work and mission of the ARC with churches and other groups. The video should be available soon. Pat and the DOM had attended a meeting at Second Harvest Food Bank regarding outreach. A community outreach representative of Second Harvest also visited the ARC to study how the ministry works and she was very impressed. The ARC now has a policy of only having church volunteers helping at the center and this seems to be working well. She invited everyone to visit the ARC to see a new painting of Jesus and the children done by a volunteer. She also has 5 youth volunteering this summer who are working to meet their community service requirements for high school graduation.

Ralph Davis next gave an update on the Jesus Video Project. He thanked the churches for their support of the project. He asked the question, "have you watched your Jesus video?". He reminded everyone of the dates for the crusade, August 13 - 15 with Neil Hatfield as speaker. He told of being approached by a woman who thanked him and his wife for the work they have done with the Jesus Video project. The woman told him

Ashe Missionary Baptist Association

that her daughter was saved and baptized as a result of watching the video. In closing, he quoted Colossians 3:23.

DOM Blackburn advised that parsonage expenses for next quarter will be higher reflecting a new septic system that had to be installed. He plans to request funds from the churches in next month's newsletter to help offset this cost. He also advised that the ARC mobile will be getting some repairs to the transmission as it is overheating when traveling from the food bank up the mountain. There are also 2,000 extra Jesus Videos and 2,500 Spanish versions stored at the ARC for churches to use in the future with new members of their community. If churches want copies, they are to see Pat at the ARC.

DOM Blackburn gave a report on the Troop Assistance Committee for the association. He reported that all families have been matched with churches and that initial contact with the families has been made. He told everyone that the troops will probably be deployed for a year and that families may have additional needs as winter arrives. He encouraged churches to get youth and children involved by writing letters to soldiers. He also read from a needs list for care packages. The next meeting of this committee is set for July 19, 2004, at 7:00 p.m. at Friendly Grove Baptist Church and he invited everyone to attend. He thanked Friendly Grove for the generous use of the church for these monthly meetings.

The DOM then announced the speakers for the annual meeting coming up in August. Messages on Friday at Midway Baptist Church will be brought by Rev. John Elledge, with Rev. Wayne Osborne as the alternate speaker, Dr. Jim Royston of the Baptist State Convention, Rev. Chuck Call with Rev. David Jones as the alternate speaker, and, tentatively, Rev. Nathan Caparolie with Rev. Mace Johnson as the alternate speaker. Saturday's messages at Welcome Home Baptist Church will be brought by Rev. Johnny Huffman with Rev. Chris Goodman as the alternate speaker. The Association's report will include a video projection presentation this year. He requested that members be in prayer for the annual meeting.

Ralph Davis gave an update on the feasibility study to look at the needs for the associational office. He said the committee is made up of Bob Neaves, Chris Goodman, Charlie Severt, Garrett Mahaffey and himself and they have met three times regarding the study. They have looked at both the condition of the parsonage and the access. He stated he felt there were many church members who did not even know where the office is located and it appeared from a show of hands of those present that they agreed. The committee agrees with the DOM that the association has outgrown its office. The committee is also looking at options available, including purchasing an existing building, building an office, or renting office space. They hope to have a report on the feasibility study available at the annual meeting but they need everyone's help. The committee would welcome any interested individual to meet with them. And he requested prayer for this group.

Ashe Missionary Baptist Association

Mrs. Misti Hopkins of A Safe Home for Everyone (ASHE), a program of the Ashe County Partnership for Children, spoke about domestic violence in Ashe county. She is a former missionary for the International Mission Board and had used the Jesus Video in her work there. She was very pleased to see what was being done in Ashe county through the Jesus Video Project. She stated that there have been four domestic violence murders in Ashe county since April, 2003. The staff at ASHE see 30 new families a month for services and place approximately 5 of these in the shelter. They also have a women's support group. ASHE wants to help pastors and others in churches ministering to individuals and families dealing with domestic violence. "Silent Cries from the Pews", a domestic violence training for the faith community is being held in Asheville, NC, on August 20, 2004. She invited those interested to attend and said that carpooling would be available. She also said that a local training based on this training is planned for September, 2004, for anyone unable to attend the Asheville meeting. The staff members are all women so there is a need for pastors and other men to work with the abusers and that a "Promise Keepers" group would be ideal. She also advised that maintenance at the shelter is an ongoing need and asked for assistance from brotherhood groups in this area.

There being no further business, a motion was made by Rev. Wayne Jones and seconded by Rev. Chris Goodman to adjourn. Motion carried. The meeting was closed with prayer.

Respectfully submitted,

Vickie S. Young
Associational Clerk

**ASHE BAPTIST ASSOCIATION
ONE HUNDRED EIGHTEENTH ANNUAL SESSION
MIDWAY BAPTIST CHURCH
Friday Afternoon, August 20, 2004**

Moderator, Mr. Jerry Powers, called the one hundred eighteenth annual session of the Ashe Baptist Association to order on August 20, 2004, at the Midway Baptist Church.

The session was opened with prayer led by Mrs. Vickie Young in honor of Mr. George West who passed away this week. The congregation was then led in a congregational hymn. Following the congregational hymn, a welcome and devotion was led by Rev. Steve LeaShomb, pastor of Midway Baptist Church, on a story of redemption and the three trees that led to the fall of man, the family of man, and the forgiveness of man. Rev. LeaShomb urged our association of churches to work together for the purpose of Jesus Christ.

Next, Moderator Powers, turned to organizational matters including the seating of the messengers who were asked to stand and be recognized and the adoption of the order of business, with changes. Changes to Friday's agenda included a change in speaker, as Rev. John Elledge was unable to attend. Rev. Wayne Osborne will speak in his absence. Also, it was noted that Brother D.R. Jones would give the benediction. Motion was made by Rev. Wayne Jones, seconded by Rev. Steve Leashomb to adopt the order of business with changes.

Visitors were recognized, including: Rev. Lloyd Fish & Mr. Tim Lolley of Baptist Children's Homes, Rev. Paul Mullen of NC Baptist Hospital, Rev. Todd Edmiston of Fruitlan Bible Institute, Rev. John Bridges of Gardner Webb University, and Rev. Luther Osment of NC Baptist Retirement Homes. New pastors coming into the association since the last annual meeting were recognized: Rev. Allen Combs of Big Flatts, Rev. Charles McCoy of Landmark, Rev. Garrett MaHaffey of Pine Swamp and Rev. Ray Minton of Phoenix.

Moderator Powers next referred the congregation to page 11 of the Book of Reports noting Committees appointed annually by the Moderator. Appointed was Mr. Fred Walters, Mr. Jerry South and Mr. Charles King to the Resolutions Committee. Appointed to the Preacher/Place Committee was Mrs. Lois Bare, Mr. Harold Riddle, and Rev. Rick Miller.

Next in the order of business was the roll call of the churches by Associational Clerk, Mrs. Vickie Young. At least 100 persons were present representing the following 35 churches: Bald Mountain, Beaver Creek, Big Flatts, Big Laurel, Blue Ridge, Bristol, Buffalo, Calvary, Clifton, Fletcher Memorial, Friendly Grove, Friendship, Glendale Springs, Grassy Creek, Healing Springs, Landmark, Liberty Grove, Little Helton, Midway, Mission Home, Mount Olive, New River, North Beaver, Oak Hill, Obids, Old

Fields, Orion, Phoenix, Pine Swamp, Pleasant Home, Pleasant Valley, Round Knob, Tuckerdale, Warrensville, and Welcome Home.

Next Mrs. Blanche Brown presented the history of Midway Baptist Church. Then the congregation was led in song.

Moderator Powers next introduced Rev. Wayne Osborne, pastor of Warrensville Baptist Church, who presented the evening message on Shamgar, the third judge of Israel. He cited Judges 3:31 and Judges 5:6. He told that Shamgar did all he could do, with what he had, where he was. We should do the same and reminded us that nothing is too big for God and we must be willing to let God use us. Following the message, the congregation sang "Redeemed".

Next on the agenda were various items of miscellaneous business. Moderator Powers presented the organizational officers and administrative committees as detailed in the minute book. The recommendations were approved.

Mrs. Trish Church, Treasurer, next presented the treasurer's report. Trish pointed out that 20 churches had increased their giving, 13 had decreased their giving, and 12 had maintained their level of giving in the past year for an overall increase of \$8,000. There being no corrections or additions, the report was approved as presented with a motion from Bob Hamby and a 2nd from Bill Carter. Moderator Powers then recognized Mr. Bob Neaves, Chairman of the Budget Committee, who recognized the finance committee members and expressed appreciation to them and to the churches for their support of the Association. Voting on the budget was deferred to the Saturday morning session at its noted place on the agenda.

Reports of institutions and agencies were next on the agenda. Rev. Lloyd Fish, representative of Baptist Children's Homes (BCH), presented information on the BCH. He said that there were 1,968 children in care now and that BCH receives \$.05 of each \$1 in cooperative program giving. They also have the Thanksgiving offering and would hold another food drive in April 2005, as this year's was a great success. He also announced the groundbreaking ceremony for Joy Cove Ministries for September 26, 2004, at 2:00. Rev. Fish said they would like to reopen the 7 cottages that were closed last year due to the budget deficit and would begin reopening in October. He also introduced Tim Lolley who is the new western North Carolina representative.

Rev. Paul Mullen, representing NC Baptist Hospital, next presented information on the services provided by Baptist Hospital through donations provided through cooperative program giving and the Mother's Day offering. He told of a 1-year-old girl who was treated for an eye infection at Baptist and her hospital bills were paid by NC Baptists. He asked that if anyone needs help with Baptist Hospital services, to please call him or our DOM. He also mentioned the minister supplement. He said that through a special fund, 20-25% of a pastor's hospital bills could be paid.

Rev. John Bridges, Gardner Webb, spoke regarding Christian Higher Education. He said that today is moving in day at the universities and that enrollment was up. He thanked everyone for giving through the Cooperative Program.

The next report was offered by Todd Edmiston of Fruitland Bible Institute who related a story showing the influence his father had over him. He stated that as Christians, we have influence and that we need Christian leaders today like no other time in history. He gave everyone an invitation to visit the campus.

Rev. Luther Osment, Assistant to the President, Baptist Retirement Homes (BRH) of NC, gave the report for Baptist Retirement Homes of NC. He stated that this is the fastest growing population in NC. With longer lives, come increased needs and there are over 700 people in care in the 5 NC facilities. Funds go to nursing care and assisted living needs from the February offering and the cooperative program. The congregation sang a hymn as time was needed for the set up of the next video presentation.

Next, Rev. David Blackburn, DOM, gave a presentation of his report via video. The video included photos from many of the association's programs and meetings for the past year.

Next was a special report presented by Dr. Jim Royston, Executive Director-Treasurer, Baptist State Convention of NC. Dr. Royston stated there were 3,969 churches in NC and that the convention would soon be 175 years old. He said that 500 had committed their lives to Christ at Caswell this year and that there were many active partnerships with other states in various forms of ministry. However, the greatest institution is the local church. The association is the next important as this is the way we do what we do which is cooperation. He spoke from Acts 2:42, stating that small groups coming together in prayer can do great things and that we should place great emphasis on prayer.

As meeting was running ahead of schedule, Moderator Powers gave the moderator's report that was scheduled to be given on Saturday morning, as he will be unable to attend.

The congregation sang a hymn, "Because He Lives." Moderator Powers also spoke about the success of the Jesus Video project.

Rev. Chuck Call, pastor of Clifton Baptist Church, next presented the annual message on the Great Commission and how it relates to Ashe county, presenting scripture from Matthew 28: 19-20 and Acts 17. He related that Paul and Silas had turned the world upside down and that it is time to turn Ashe county upside down, but that it must be about Jesus Christ. He said that no soul should be left behind. His message concluded with all pastors and ministers joining hands in a circle in the middle of the church and praying.

Following the sermon, Rev. Steve LeaShomb led the blessing and the meeting was adjourned for the evening meal, prepared by the ladies of Midway Baptist Church.

Following the delicious meal, Brother Joe Brown, vice-moderator, reconvened the meeting for the evening session, he thanked Mr. Jerry Powers for his work as moderator. Rev. Garrett MaHaffey, pastor of Pine Swamp Baptist Church, led the congregation in prayer and presented scripture from Luke 19 and the story of Zaccheus.

The highlight of the evening was special singing by the Associational choir, led by Mr. Daniel Pugh, Associational Music Leader. Everyone was uplifted by the powerful songs, which included a mix of contemporary praise songs and old time gospel songs. The congregation then sang a hymn, "The Family of God," led by Mr. Daniel Pugh.

Next, Rev. Nathan Caparolie, pastor of Trinity Baptist Church, presented the missions sermon, entitled "Living the Illuminating Life", with scripture from John 1. He used an object lesson of a camera's flash in the darkened sanctuary to show that a little light can overtake the darkness, but a little darkness cannot overtake the light. He related that just as Christ is the light of our lives, we can be the light to others. He said that to be the light we must have (1) a source: Christ; (2) we must have contrast: be distinct and different; and (3) we must be in an environment in which to shine: we need darkness to really shine.

Following the sermon, Brother D.R. Jones presented the benediction and the meeting was adjourned to reconvene the following morning at Welcome Home Baptist Church.

Respectfully submitted,

Mrs. Vickie S. Young
Associational Clerk

**ASHE BAPTIST ASSOCIATION
ONE HUNDRED EIGHTEENTH ANNUAL SESSION
MIDWAY BAPTIST CHURCH
Saturday, August 21, 2004**

Moderator, Rev. Allen Huffman, called the one hundred eighteenth annual session of the Ashe Baptist Association to order on August 21, 2004, at the Welcome Home Baptist Church.

The congregation was then led in a congregational hymn, "We Have Heard the Joyful Sound." Following the congregational hymn, a welcome and devotion was led by Rev. Lonnie Jones, pastor of Welcome Home Baptist Church. He spoke on what might have been and the story of Elisha and King Joash from 2 Kings 13:14-20.

Next was the roll call of the churches by Associational Clerk, Mrs. Vickie Young. Approximately 88 persons were present representing the following 33 churches: Bald Mountain, Beaver Creek, Big Flatts, Big Laurel, Blue Ridge, Bristol, Buffalo, Calvary, Clifton, Fletcher Memorial, Friendly Grove, Friendship, Glendale Springs, Grassy Creek, Healing Springs, Landmark, Laurel Knob, Liberty Grove, Midway, Mission Home, Mount Olive, New River, North Beaver, Obids, Orion, Pleasant Home, Pleasant Valley, Round Knob, Trinity, Tuckerdale, Wagoner, Warrensville, and Welcome Home.

Next Mrs. Janet Houck presented the history of Welcome Home Baptist Church.

Next, the Mission Reports were given. Mrs. Pat Miller, Ashe Really Cares (ARC) director gave her report. She said she had five youth volunteers helping out at the center this summer and thanked the churches for volunteers and donations. A new video about the ARC was shown to the congregation. It was noted that the video was available for use by churches and church groups.

In the absence of anyone to present the Medical Missions report, Rev. Lester Evans, Area Missionary for the Baptist State Convention was allowed to speak. He said that he works primarily with associational staff but he will work with churches if needed.

DOM Blackburn presented the Hispanic Ministry report. He thanked Bald Mountain for the use of the facility for the Hispanic Mission. Jesus Padilla is no longer serving as pastor due to legal technicalities relating to his citizenship. A new pastor will be sought who has the correct certification to allow him to lead the church. There is still a need for funds and those are appreciated. He asked that we keep the Hispanic Mission in our prayers.

Mrs. Frances Blevins, WMU Director, gave her report. She said that the emphasis this year will be with the younger children organizations, including GA's, RA's and Acteens. She also shared some special words of praise and encouragement.

DOM Blackburn gave the Brotherhood report in the absence of Fred Walters. He said that only 11 of the 43 churches have organized brotherhoods and that Fred will help any interested churches to organize if needed. It was noted that the Brotherhood of NC is very active now in the wake of Hurricane Charley in Florida. A special prayer request was made for Brother Fred's granddaughter who was born severely deformed and is facing upcoming surgeries.

Brother Billy Carter then gave the report for the troop assistance committee. He said that if there were churches who would like to help they should contact the DOM. Everyone can continue prayers for the soldiers and their families. He said he continues to work closely with the family support coordinator for the National Guard. The next meeting of this committee will be Monday, August 30, 2004, at 7:00 p.m. at Friendly Grove Baptist Church. He thanked Friendly Grove for the use of their church for meetings.

Special music was presented by the group, Last Generation, from Glendale Springs Missionary Baptist Church. The music was very uplifting and appreciated by all.

Moderator Huffman introduced the speaker for the message, his brother, Rev. Johnny Huffman, pastor of Grassy Creek Baptist Church. Rev. Huffman opened in prayer and then read Isaiah 6: 1-7 and spoke about the different faces of God. He told of the glory of God, the forgiveness of God, and the judgement of God.

It was noted that the Moderator's report had been presented in Friday's session. Next, Linda Blackburn gave the report for Discipleship Training. She read Psalm 27:4 and challenged us to think about how much time we spend each day with Jesus in Bible study, scripture, and our quiet time.

Daniel Pugh gave the report on Church Music. He thanked all members and supporters of the associational choir and announced they are available for performances. He also encouraged everyone to visit the ABA's web site.

DOM Blackburn gave the Sunday School report in the absence of Rev. Jim Ketner. He said that Jim is very sick and needs our prayers. Jim is resigning as Sunday School director for the association and Tim Church will take over as director. The DOM recognized Jim for his many years of service.

Trish Church gave the report of the Historian. She said that she feels blessed to serve as the Historian and read from ABA minutes of 1913.

DOM Blackburn gave the report of the Baptist Campground and encouraged us of the campground by our churches.

A congregational hymn was sung, "Down At The Cross," led by Daniel Pugh.

Miss Willa Dean Church gave the report on Evangelism and encouraged churches to do follow up in their communities after the Jesus Video Crusade.

Rev. Allen Ambrose gave the Youth Council Report and made an appeal for adult mentors. He said that adults are needed to lead and govern our children within our churches and within our county.

Vickie Young gave the Vacation Bible School (VBS) report. She said that churches are doing a great job with VBS and that lives were changed this summer. She encouraged the churches to follow up with new converts and others who had attended their VBS. She also advised the theme for 2005 is "Ramblin' Road Trip: Which Way Do I Go?"

Mr. Jim Lambert gave the Christian Action League report and said that donations were needed throughout the state of NC.

Mr. Bernard Bare gave the report on the Gideons International. The Gideons spoke in 88 Ashe county churches and said that Bibles were available for remembrance in three ways: in memory, in honor and thinking of you. He requested prayer for the work of the Gideons.

Mr. Ralph Davis gave the report on the Jesus Video Project. He said that the fundraising goal was exceeded by over \$25,000 and that the project was very successful. He also reported on the Feasibility Study that is ongoing to determine the best use of the associational parsonage and facilities for the office of the ABA. He related that the group did not yet have a report but made a motion that the group be allowed to proceed in the study. He asked that everyone pray about this and that the ABA be in unity about this issue.

The congregation was led in a hymn and an offering was taken for the ARC.

The business session began with adoption of the associational budget as presented. The motion carried.

Other business included Mr. Ralph Davis' motion to continue the feasibility study. DOM spoke in support of this, as well as Rev. Jack Pugh, former DOM. Rev. Steve LeaShomb asked the moderator to clarify the motion. The motion allows the group to proceed with a deeper study of the issue and to recommend options. The motion being made from a committee, it was approved.

Rev. Wayne Jones spoke to the resolutions committee recommendation and the resolution was approved.

Mrs. Lois Bare gave the report of the Time/Place Preacher Committee. The recommendation is that next year's annual meeting will be held Friday, August 19, 2005,

at Phoenix Baptist Church and Saturday, August 20, 2005, at Beaver Creek Baptist Church. She said that speakers for the annual message would be announced later. The motion carried.

Vickie Young announced that the minutes will be presented for approval at the next Executive Committee meeting scheduled for October, 2004.

Rev. Jack Pugh led the memorial service in the absence of Rev. Bill Ballou.

Following the service, Rev. Lonnie Jones gave the benediction and blessing on the food. The meeting was adjourned and a delicious lunch was served by the ladies of Welcome Home Baptist Church.

Respectfully submitted,

Vickie S. Young
Associational Clerk

Ashe Missionary Baptist Association

ABSTRACT OF PRINCIPLES

1. We believe in one true and living God, and that there are three Persons in the God-head; the Father, the Son and the Holy Ghost, and these three are one.
2. We believe that the Bible, the Old and New Testament, is the Word of God and the only rule of faith and practice.
3. We believe in the impotency of man and the sovereignty of God.
4. We believe that Salvation is by Grace through Faith in our Lord Jesus Christ.
5. We believe that Baptism and the Lord's Supper are ordinances instituted by Jesus to be practiced only by believers in their spiritual order.
6. We believe that Baptism is the immersion of a believer in water by a qualified administrator, and that those who are thus baptized and are in fellowship with the church in feeling and doctrine should take the Lord's Supper.
7. We believe in the final perseverance of the Saints in Grace and Glory.
8. We believe in a separate resurrection and judgment, both for the righteous, and unrighteous dead.
9. We believe that the existence of the righteous and the wicked will both be of eternal duration, and that the happiness of the righteous and the punishment of the wicked will both be eternal.

CHURCH COVENANT

Having been led as we believe, by the Spirit of God, to receive the Lord Jesus Christ as our Saviour, and on profession of our faith, having been baptized in the name of the Father, and of the Son, and of the Holy Ghost, we do now, in the presence of God, angels and the assembly, most solemnly and joyfully enter into this covenant with one another, as one body in Christ.

We engage, therefore, by the aid of the Holy Spirit, to walk together in Christian love; to strive for the advancement of this church, in knowledge, holiness and comfort to promote its prosperity and spirituality; to sustain worship, ordinances, discipleship and doctrines; to contribute cheerfully and regularly to the support of the ministry, the expenses of the church and the relief of the poor; and the spread of the Gospel through all nations.

We also engage to maintain family and secret devotions; to religiously educate our children; to seek the salvation of our kindred and acquaintances; to walk circumspectly in the world; to be just in our dealing, faithful in our engagements, and exemplary in our deportment; to avoid all tattling, backbiting, and excessive anger, to abstain from the sale and use of intoxicating drinks as a beverage, and to be zealous in our efforts to advance the kingdom of our Saviour.

We further engage to watch over one another in brotherly love; to remember each other in prayer; to aid each other in sickness and distress; to cultivate Christian sympathy in feeling and courtesy in speech; to be slow to take offense but always ready for reconciliation; and mindful of the rule of our Saviour to secure it without delay.

We moreover engage that when we remove from this place we will, as soon as possible, unite with some other church, where we can carry out the spirit of this covenant and the principles of God's Word

Ashe Missionary Baptist Association

Addendum I - ARTICLES OF FAITH (The Baptist Faith and Message as adopted by the Southern Baptist Convention in 1963)

Baptists are a people who profess a living faith. This faith is rooted and grounded in Jesus Christ who is "the same yesterday and today and forever." Therefore the sole authority for faith and practice among Baptists is Jesus Christ whose will is revealed in the Holy Scriptures.

A living faith must experience a growing understanding of truth and must be continually interpreted and related to the needs of each new generation. Through out their history Baptist bodies, both large and small, have issued statements of faith, which comprise a consensus of their beliefs. Such statements have never been regarded as complete, infallible statements of faith, nor as official creeds carrying mandatory authority. Thus this generation of Southern Baptists is in historic succession of intent and purpose as it endeavors to state for its time and theological climate those articles of the Christian faith, which are most surely held among us.

Baptists emphasize the soul's competency before God, freedom in religion, and the priesthood of the believer. However, this emphasis should not be interpreted to mean that there is an absence of certain doctrines that Baptists believe, cherish, and with which they have been and are now closely identified.

It is the purpose of this statement of faith and message to set forth certain teachings, which we believe.

THE SCRIPTURES

The Holy Bible was written by men divinely inspired and is the record of God's revelation of Himself to many. It is a perfect treasure of divine instruction. In has God for its author, salvation for its end, and truth, without any mixture of error, for its matter.

Ex. 24:4; Deut. 4:1-2; 17:19; Josh. 8:34; Pşalm 19:7-10; 119: 11, 89; 105; 140. It reveals the principles by which God judges us; and therefore is, and will remain to the end of the world, the true center of Christian union, and the supreme standard by which all human conduct, creeds, and religious opinions should be tried. The criterion by which the Bible is to be interpreted is Jesus Christ.

Isa. 34:16; 40:8; Jer. 15:16; 36; Matt. 5:17-18; 22-29; Luke 21:33, 44-46; John 5:39; 16:13-15; 17:17; Acts 2:16 ff; 17:11; Rom. 15:4; 16: 25-26; 2 Tim. 3:15-17; Heb. 1:1-2; 4:12; 1 Peter 1:25; 2 Peter 1:25; 2 Peter 1:19-21.

GOD

There is one and only one living and true God. He is an intelligent, spiritual, and personal Being, the Creator, Redeemer, Preserver, and Ruler of the Universe. God is infinite in holiness and all other perfections. To Him we owe the highest love, reverence, and obedience. The eternal God reveals Himself to us a Father, Son, and Holy Spirit, with distinct personal attributes, but without division of nature, essence, or being.

Ashe Missionary Baptist Association

GOD THE FATHER

God as Father reigns with providential care over his universe, His creatures and the flow of the stream of human history according to the purpose of His grace. He is all powerful, all loving, and all wise, God is Father in truth to those who become children of God through faith in Jesus Christ. He is fatherly in His attitude toward all men.

Gen. 1:1, 2:7; Ex. 3:14, 6:2-3, 15:11ff, 20:1ff; Lev. 22:2; Deut. 6:4, 32:6; I Chron. 29:10; Psalm 19:1-3; Isa. 43:3, 15, 64:8; Jer. 10:10, 17:3; Matt. 6:9 ff, 7:11, 23:9, 28:19; Mark 1:9-11; John 4:24, 5:26, 14:6-13, 17:1-8; Acts 1:7; Rom. 8:14-15; I Cor. 8:6; Gal. 4:6; Eph. 4:6; Col. 1:15; I Tim. 1:17; Heb. 11:6, 12:9; I Peter 1:17; I John 5:7.

GOD THE SON

Christ is the eternal Son of God. In His incarnation as Jesus Christ he was conceived of the Holy Spirit and born of the virgin Mary. Jesus perfectly revealed and did the will of God, taking upon Himself the demands and necessities of human nature and identifying Himself completely yet without sin. He was raised from the dead with a glorified body and appeared to His disciples as the person who was with them before His crucifixion. He ascended into Heaven and is now exalted at the right hand of God where he is the One Mediator, partaking of the nature of God and of man and whose Person is effected the reconciliation between God and man. He will return in power and glory to judge the world and to consummate His redemptive mission. He now dwells in all believers as the living and ever present Lord.

Gen. 18:1 ff; Psalm 2:7ff, 110:1ff; Isa. 7:14; 53; Matt. 1:18-23; 3:17, 8:29, 11:27, 14:33, 16:16, 27, 17:5, 27, 28: 1-6, 19; Mark 1:1, 3:11; Luke 1:35, 4:41, 22:70, 24:46; John 1:1-18, 29, 10:30, 38, 11:25-27, 12:44-50, 14:7-11, 16:15-16, 28, 17:1-5, 21-22, 20:1-20, 28; Acts 1:9, 2:22-24, 7:55-56, 9:4-5, 20; Rom. 1:3-4, 3:23-26, 5:6-21, 8:1-3, 34, 10:4; I Cor. 1:30, 2:2, 8:6, 15:1-8, 24-28; 2 Cor. 5:19-21; Gal. 4:4-5; Eph. 1:20, 3:11, 4:7-10; Phil. 2:5-11; Col. 1:13-22, 2:9; I Thes. 4:14-18; I Tim. 2:5-6, 3:16; Titus 2:13-14; Heb. 1:1-3, 4:14-15, 7:14-28, 9:12-15, 24-24, 12:2, 13:8; I Peter 2:21-25, 3: 22; I John 1:7-9, 3:2, 4:14-15, 5:9; II John 7-9; Rev. 1:13-16, 5:9-14, 12:10-11, 13:8, 19: 16.

GOD THE HOLY SPIRIT

The Holy Spirit is the Spirit of God. He inspired holy men of old to write the scriptures. Through illumination He enables men to understand truth. He exalts Christ. He convicts of sin, of righteousness and of judgment. He calls men to the Savior, and effects regeneration. He cultivates Christian character, comforts believers, and bestows the spiritual gifts by which they serve God through His church. He seals the believers unto the day of final redemption. His presence in the Christian is the assurance of God to bring the believers into the fullness of the stature of Christ. He enlightens and empowers the believer and the church in worship, evangelism, and service.

Gen. 1:2; Judges 14:6; Job 26:13; Psalm 51:11; 139:7ff; Isa. 61:1-3; Joel 2:28-32; Matt. 1:18, 3:16, 4:1, 12:28-32, 28:19; Mark 1:10, 12, Luke 1:35, 4:1, 18-19, 11:13, 12:12, 24-49; John 4:24, 14:16-17, 26, 15:26, 16:7-14; Acts 1:8, 2:1-4, 38, 4:31, 5:3, 6:3, 7:55, 8:17, 39, 10:44, 13:2, 15:28, 16:6, 19:1-6; Rom. 8:9-11, 14-16, 26-27; I Cor. 2:10-14, 3:16, 12:3-11; Gal. 4:6; Eph. 1:13-14, 4:30, 5:18; I Thes. 5:19; I Tim. 3:16, 4:1; 2 Tim. 1:14, 3:16; Heb. 9:8, 14; 2 Peter 1:21; I John 4:13, 5:6-7; Rev. 1: 10, 22:17.

Ashe Missionary Baptist Association

MEN

Man was created by the special act of God, in his own image, and is the crowning work of His creation. In the beginning man was innocent of sin and was endowed by His Creator with freedom of choice. By his free choice man sinned against God and brought sin into the human race. Through the temptation of Satan man transgressed the command of God, and fell from his original innocence; whereby his posterity inherit a nature and an environment inclined toward sin, and as soon as they are capable of moral action become transgressors and are under condemnation. Only the grace of God can bring man into His holy fellowship and enable man to fulfill the creative purpose of God. The sacredness of human personality is evident in that God created man in His own image, and in that Christ died for man; therefore, every man possesses dignity and is worthy of respect and Christian love.

Gen. 1:26-30, 2:5,7, 18-22, 3:6-9; Psalm 1; 8:3-6, 32:1-5, 51:5; Isa. 6:5; Jer. 17:5; Matt. 16:26; Acts 17:26-31; Rom. 1:19, 32, 3:10-18, 23, 5:6, 12, 19, 6:6, 7:14-18; I Cor. 1:21-31, 15:19, 21-22; Eph. 2:1-22, 3:9-11.

SALVATION

Salvation involves the redemption of the whole man, and is offered freely to all who accept Jesus Christ as Lord and Savior, who by His own blood obtained eternal redemption for the believer. In its broadest sense salvation includes regeneration, sanctification, and glorification.

A. Regeneration, or the new birth, is a work of God's grace whereby believers become new creatures in Christ Jesus. It is a change of heart wrought by the Holy Spirit through conviction of sin, to which the sinner responds in repentance toward God, and faith in the Lord Jesus Christ. Repentance and faith are inseparable experiences of grace. Repentance is a genuine turning from sin toward God. Faith is the acceptance of Jesus Christ and commitment of the entire personality to Him as Lord and Savior. Justification is God's gracious and full acquittal upon principles of His righteousness of all sinners who repent and believe in Christ. Justification brings the believer into a relationship for peace and favor with God.

B. Sanctification is the experience, beginning in regeneration, by which the believer is set apart to God's purposes, and is enabled to progress toward moral and spiritual perfection through the presence and power of the Holy Spirit dwelling in him. Growth in grace should continue throughout the regenerate person's life.

C. Glorification is the culmination of salvation and is the final blessed and abiding state of the redeemed.

Gen. 3:15; Ex. 3:14-17, 6:2-8; Matt. 1:21, 4:17, 16:21-26, 27:22 to 28:6; Luke 1:68-69, 2: 28-32; John 1:11-14, 29, 3:3-21, 36, 5:24, 10:9, 28-29, 15:1-16, 17:17; Acts 2:21, 4:12, 15:11, 16:30-31, 17:30-31, 20:32; Rom. 1:16-19, 2:4, 3:23-25, 4:3ff, 5:8-10, 6:1-23, 8:1-18, 29-39, 10:9-10, 13, 13:11-14; I Cor. 1:18, 30, 6:19-20, 15:10; 2 Cor. 5:17-20; Gal. 2:20, 3:13, 5:22-25, 6:15; Eph. 1:7, 2:8-22, 4:11-16; Phil. 2:12-13; Col. 1:9-22, 3:1ff; I Thes. 5:23-24; 2 Tim. 1:12; Titus 2:11-14; Heb. 2:1-3, 5:8-9, 9:24-28, 11:1-12, 8, 14; James 2:14-16; I Peter 1:2-23; I John 1:6 to 2:11; Rev. 3:21, 21:1 to 22:5.

Ashe Missionary Baptist Association

GOD'S PURPOSE AND GRACE

Election is the gracious purpose of God, according to which He regenerates, sanctifies, and glorifies sinners. It is consistent with the free agency of man, and comprehends all the means in connection with the end. It is a glorious display of God's sovereign goodness, and is infinitely wise, holy, and unchangeable. It excludes boasting and promotes humility.

All true believers endure to the end. Those whom God has accepted in Christ, and sanctified by His Spirit, will never fall away from the state of grace, but shall persevere to the end. Believers may fall into sin through neglect and temptation, whereby they grieve the Spirit, impair their graces and comforts, bring reproach on the cause of Christ, and temporal judgments on themselves, yet they shall be kept by the power of God through faith unto salvation.

Gen. 12:1-3; Ex. 19:5-8; I Sam. 8:4-7, 19-22; Isa. 5:1-7; Jer. 31:31ff; Matt. 16:18-19, 21:28-45, 24:22, 31, 25:34; Luke 1:68-79, 2:29-32, 19:41-44, 24:44-48; John 1:12-14, 3:16, 5:24, 6:44-45, 65, 10:27-29, 15:16, 17:6, 12, 17-18; Acts 20:32; Rom. 5:9-10, 8:28-39, 10: 12-15, 11:5-7, 26-36; I Cor. 1:1-2, 15:24-28; Eph. 1:4-23, 2:1-10, 3:1-11; Col. 1:12-14; 2 Thes. 2:13-14; 2 Tim. 1:12, 2:10, 19; Heb. 11:39-12:2; I Peter 1:2-5, 13, 2:4-10; I John 1:7-9, 2:19, 3:2

THE CHURCH

A New Testament church of the Lord Jesus Christ is a local body of baptized believers who are associated by covenant in the faith and fellowship of the gospel, observing the two ordinances of Christ, committed to His teachings, exercising the gifts, and privileges invested in them by His word, and seeking to extend the gospel to the ends of the earth.

This church is an autonomous body, operating through democratic processes under the Lordship of Jesus Christ. In such a congregation members are equally responsible. Its Scriptural officers are pastors and deacons.

The New Testament speaks also of the church as the body of Christ, which includes all of the redeemed of all ages.

Matt. 16:15-19, 18:15-20; Acts 2:41-42, 47, 5:11-14, 6:3-6, 13:1-3, 14:23,27, 15:1-30, 16:5, 20:28; Rom. 1:7; I Cor. 1:2, 3:16, 5:4-5,7:17, 9:13-14; 12; Eph. 1:22-23, 2:19-22, 3:8-11, 21, 5:22-32; Phil. 1:1; Col. 1:18; I Tim. 3:1-15, 4:14; I Peter 5:1-4; Rev. 2-3, 21:2-3.

BAPTISM AND THE LORD'S SUPPER

Christian baptism is the immersion of a believer in water in the name of the Father, the Son, and the Holy Spirit. It is an act of obedience, obedience whereby members of the church through partaking of the bread and the fruit of the vine, memorialize the death of the Redeemer and anticipate His second coming. Symbolizing the believer's faith in a crucified and risen Savior the believer's death to sin, the burial of the old life, and in the resurrection to walk in newness of life in Christ Jesus. It is a testimony to his faith in the final resurrection of the dead. Being a church ordinance, it is prerequisite to the privilege of church membership and to the Lord's Supper.

Ashe Missionary Baptist Association

BAPTISM AND THE LORD'S SUPPER (continued)

The Lord's Supper is a symbolic act of obedience whereby members of the church through partaking of the bread and the fruit of the vine, memorialize the death of the Redeemer and anticipate His second coming.

Matt. 3:13-17, 26:26-30, 28:19-20; Mark 1:9-11, 14:22-26; Luke 3:21-22, 22:19-20, John 3:23; Acts 2:41-42, 8: 35-39, 16:30-33, 20:7; Rom. 6:3-5; I Cor. 10:16, 21, 11:23-29; Col. 2:12

THE LORD'S DAY

The first day of the week is the Lord's Day. It is a Christian institution for regular observance. It commemorates the resurrection of Christ from the dead and should be employed in exercises of worship and spiritual devotion, both public and private, and by refraining from worldly amusements, and resting from secular employment, work of necessity and mercy only being excepted.

Ex. 20:8-11; Matt. 12:1-12, 28:1 ff, Mark 2:27-28, 16:1-7; Luke 24:1-3, 33-36; John 4:21-24, 20:1, 19-28; Acts 20:7; I Cor. 16:1-2; Col. 2:16, 3:16; Rev. 1:10.

THE KINGDOM

The Kingdom of God includes both His general sovereignty over the universe and His particular kingship over men who willfully acknowledge Him as King. Particularly the Kingdom is the realm of salvation into which men enter by trustful, childlike, commitment to Jesus Christ. Christians ought to pray and to labor that the Kingdom may come and God's will be done on earth. The full consummation of the Kingdom awaits the return of Jesus Christ and the end of this age.

Gen. 1:1; Isa. 9:6-7; Jer. 23:5-6; Matt. 3:2, 4:8-10, 23, 12:25-28, 13:1-52, 25:31-46, 26:29; Mark 1:14-15, 9:1; Luke 4: 43, 8:1, 9:2, 12:31-32, 17:20-21, 23:42; John 3:3, 18-36; Acts 1:6-7, 17:22-31; Rom. 5:17, 8:19; I Cor. 15:24-28; Col. 1:13; Heb. 11:10,16, 12:28; I Peter 2:4-10, 4:13; Rev. 1:6,9, 5:10, 11:15, 21-22

LAST THINGS

God, in His own time and in His own way, will bring the world to its appropriate end. According to His promise, Jesus Christ will return personally and visibly in glory to the earth; the dead will be raised; and Christ will judge all men in righteousness. The unrighteous will be consigned to Hell, the place of everlasting punishment. The righteous in their resurrected and glorified bodies will receive their reward and will dwell forever in Heaven with the Lord.

Isa. 2:4, 11:9; Matt. 16:27, 18: 8-9, 19: 28, 24:27, 30, 36, 44, 25:31-46, 26:64; Mark 8:38, 9:43-48; Lk. 12:40, 48, 16:19-26, 17:22-37, 21:27-28; John 14:1-3; Acts 1:11, 17:31; Rom. 14:10; I Cor. 4:5, 15:24-28, 35-58; 2 Cor. 5:10; Phil. 3:20-21; Col. 1:5; 3:4; I Thes. 4:14-18, 5:1ff, 2 Thes. 1:7ff; 2; I, Tim. 6:14; 2 Tim. 4:1, 8; Titus 2:13; Heb. 9:27-28; James 5:8; 2 Peter 3:7ff, I John 2:28, 3:2; Jude 14; Rev. 1:18, 3:11, 20:1 to 22:13.

Ashe Missionary Baptist Association

EVANGELISM AND MISSIONS

It is the duty and privilege of every follower of Christ and of every church of the Lord Jesus Christ to endeavor to make disciples of all nations. The new birth of man's spirit by God's Holy Spirit means the birth of love for others. Missionary efforts on the part of all, rest upon a spiritual necessity of the regenerate life, and are expressly and repeatedly commanded in the teachings of Christ. It is the duty of every child of God to seek constantly to win the lost to Christ by personal effort and by all other methods in harmony with the gospel of Christ.

Gen. 12:1-3; Ex. 19:5-6; Isa. 6:1-8; Matt. 9:37-38, 10:5-15, 13:18-30, 37-43, 16:19, 22:9-10, 24:14, 28:18-20; Luke 10:1-18, 24:46-53; John 14:11-12, 15:7-8, 16, 17:15, 20:21; Acts 1:8; 2; 8:26-40, 10:42-48, 13:2-3; Rom. 10:13-15; Eph.3:1-11; I Thes. 1:8; 2 Tim. 4:5; Heb. 2:1-3, 11:39 to 12:2; I Peter 2:4-10; Rev. 22:17

EDUCATION

The cause of education in the Kingdom of Christ is coordinate with the causes of missions and general benevolence, and should receive along with these the liberal support of the churches. An adequate system of Christian schools is necessary to a complete spiritual program for Christ's people.

In Christian education there should be a proper balance between academic freedom and academic responsibility. Freedom in any orderly relationship of human life is always limited and never absolute. The freedom of a teacher on a Christian school, college, or seminary is limited by the preeminence of Jesus Christ, by the authoritative nature of the Scriptures, and by the distinct purpose for which the school exists.

Deut. 4:1, 5, 9, 14, 6:1-10, 31:12-13; Neh. 8:1-8; Job 28:28; Psalm 19:7 ff, 119:11; Prov. 3:13 ff, 4:1-10, 8:1-7, 11, 15:14; Ecc. 7:19; Matt. 5:2, 7:24 ff, 28:19-20; Luke 2:40; I Cor. 1:18-31; Eph. 4:11-16; Phil. 4:8; Col. 2:3, 8-9; I Tim. 1:3-7; 2 Tim. 2:15, 3:14-17; Heb. 5:12 to 6:3; James 1:5, 3:17

STEWARDSHIP

God is the source of all blessings, temporal and spiritual; all that we have and are we owe to Him. Christians have a spiritual debtorship to the whole world, a trusteeship in the gospel, and a binding stewardship in their possessions. They are therefore under obligation to serve Him with their time, talents, and material possessions; and should recognize all these as entrusted to them to use for the glory of God and for helping others. According to the Scriptures, Christians should contribute of their means cheerfully, regularly, systematically, proportionately, and liberally for the advancement of the Redeemer's cause on earth.

Gen. 14:20; Lev. 27:30-32; Deut. 8:18; Mal. 3:8-12; Matt. 6:1-4, 19-21, 23:23, 25:14-29; Luke 12:16-21, 42, 16:1-13; Acts 2:44-47, 5:1-11, 17:24-25; Rom. 6:6-22, 12:1-2; I Cor. 4:1-2, 6:19-20; 12; 16:1-4; 2 Cor. 8-9, 12:15; Phil. 4:10-19; I Peter 1:18-19

Ashe Missionary Baptist Association

COOPERATION

Christ's people should, as occasion requires, organize such associations and conventions as may best secure cooperation for the great objects of the Kingdom of God. Such organizations have no authority over one another or over the churches. They are voluntary and advisory bodies designed to elicit, combine, and direct the energies of our people in the most effective manner. Members of New Testament churches should cooperate with one another in carrying forward the missionary, educational, and benevolent ministries for the extension of Christ's Kingdom. Christian unity in the New Testament sense is spiritual harmony and voluntary cooperation for common ends by various groups of Christ's people. Cooperation is desirable between the various Christian denominations, when the end to be attained is itself justified, and when such cooperation involves no violation of conscience or compromise of loyalty to Christ and His Word as revealed in the New Testament.

Ex. 17:12, 18:17 ff; Judges 7:21; Ezra 1:3-4, 2:68-69, 5:14-15; Neh. 4; 8: 1-5; Matt. 10: 5-15, 20:1-16, 22:1-10, 28:19-20; Mark 2:3; Luke 10:1 ff; Acts 1:13-14, 2:1 ff, 4: 31-37, 13:2-3, 15: 1-35; I Cor. 1:10-17, 3:5-15; 12; 2 Cor. 8-9; Gal. 1:6-10; Eph. 4:1-16; Phil. 1:15-18

THE CHRISTIAN AND THE SOCIAL ORDER

Every Christian is under obligation to seek to make the will of Christ supreme in his own life and in human society. Means and methods used for the improvement of society and the establishment of righteousness among men can be truly and permanently helpful only when they are rooted in the regeneration of the individual by the saving grace of God in Christ Jesus. The Christian should oppose in the Spirit of Christ every form of greed, selfishness, and vice. He should work to provide for the orphaned, the needy, the aged, the helpless and the sick. Every Christian should seek to bring industry, government, and society as a whole under the sway of the principles of righteousness, truth and brotherly love. In order to promote these ends Christians should be ready to work with all men of good will in any good cause always being careful to act in the spirit of love without compromising their loyalty to Christ and His truth.

Ex. 20:3-17; Lev. 6:2-5; Deut. 10:12, 27:17; Psalm 101:5; Micah 6:8; Zech. 8:16; Matt. 5:13-16, 43-48, 22:36-40, 25:35; Mark 1:29-34, 2:3 ff, 10:21; Luke 4:18-21, 10:27-37, 20-25; John 15:12, 17:15; Rom. 12-14; I Cor. 5:9-10, 6:1-7, 7:20-24, 10:23 to 11:1; Gal. 3:26-28; Eph. 6:5-9; Col. 3:12-17; I Thes. 3:12; Philemon; James 1:27, 2:8

PEACE AND WAR

It is the duty of Christians to seek peace with all men on principles of righteousness. In accordance with the spirit and teachings of Christ they should do all in their power to put an end to war. The true remedy for the war spirit is the gospel of our Lord. The supreme need of the world is the acceptance of His teachings in all the affairs of men and nations, and the practical application of His law of love.

Isa. 2:4; Matt. 5:9, 38-48, 6:33, 26:52; Luke 22:36, 38; Rom. 12:18-19, 13: 1-7, 14:19; Heb. 12:14; James 4:1-2

Ashe Missionary Baptist Association

RELIGIOUS LIBERTY

God alone is Lord of the conscience, and He has left it free from the doctrines and commandments of men which are contrary to His Word or not contained in it. Church and state should be separate. The state owes to every church protection and full freedom in the pursuit of its spiritual ends. In providing for such freedom no ecclesiastical group or denomination should be favored by the state more than others. Civil government being ordained of God, it is the duty of Christians to render loyal obedience thereto in all things not contrary to the revealed will of God. The church should not resort to the civil power to carry on its work. The Gospel of Christ contemplates spiritual means alone for the pursuit of its ends. The state has no right to impose penalties for religious opinions of any kind. The state has no right to impose taxes for the support of any form of religion. A free church in a free state is the Christian ideal, and this implies the right of free and unhindered access to God on the part of all men, and the right to form and prop-agate opinions in the sphere of religion without interference by the civil power.

Gen. 1:27, 2:7; Matt. 6:6-7, 24, 16:26, 22:21; John 8:36; Acts 4:19-20; Rom. 6:1-2, 13:1-7; Gal. 5:1, 13; Phil. 3:20; I Tim. 2:1-2; James 4:12; I Peter 2:12-17, 3:11-17, 4:12-19

Ashe Missionary Baptist Association

CONSTITUTION AND BY-LAWS PREAMBLE

For the purpose of preserving, propagating, and making articulate the principles of our faith and to the end that this body of cooperating churches may be governed in an orderly manner, consistent with the accepted tenets of associations of Missionary Baptist Churches, for the purpose of preserving the liberties inherent in each individual church, and in order to set forth the relationship of this body to other Baptist bodies, we do adopt and establish this Constitution.

Article I - Name and Membership

Section 1. This body shall be called the Ashe Missionary Baptist Association.

Section 2. This Association shall consist of all Missionary Baptist Churches in Ashe County, and communities closely adjacent thereto, of like faith and practice, who wish to affiliate with this Association and are loyal to the faith and practice of the Missionary Baptist Denomination.

Section 3. The membership of this body shall be the pastor and three (3) messengers from each church. A letter certifying their appointment and giving the statistics of the membership and work of the church shall be sent to the Associational office at least twenty (20) days before the opening session of the annual meeting.

Section 4. Any church reported to be irregular in faith or practice may be investigated by order of the Association and such action taken, as may be decided by the Association.

Section 5. The Association shall be sole judge of its membership and may receive churches according to the Association's Constitution and By-Laws. Any church in the Association, which fails to cooperate with the Association for two consecutive years, shall be contacted by the Executive Committee to ascertain the wishes and desires of the church relative to its continuance in the Association. A Cooperating church should be defined as one which sends a report (church letter) to the annual session, is represented (by messengers) at the annual session, represented (by Executive Committee members) at the regularly scheduled Executive Committee meetings, contributes to the financial program of the Association, and is in general sympathy with the purposes of the Association. The Association recognizes that any affiliated church has the right to withdraw its fellowship from the Association.

Article II - Purpose

Section 1. The purpose of this Association shall be an organized effort to unite the churches of the Association in devising and promoting measures and programs for the spread of the gospel in our bounds and in all the world, in compliance with the Baptist State Convention of North Carolina and the Southern Baptist Convention.

Ashe Missionary Baptist Association

Article III - Annual Church Letters (Annual Church Profile)

Section 1. The churches shall report annually statistical and general information upon a printed form furnished by the Associational office. The printed form shall be furnished to the church at least six weeks before the convening of an annual session of the Association and returned to the Associational office at least twenty (20) days before the opening session of the annual meeting.

Article IV - Officers and their Duties

Section 1. The officers of this Association shall be Moderator, Vice-Moderator, Clerk, Treasurer, Associational Missionary, and the heads of such organizations as are set up and approved by the Association. The offices of Clerk and Treasurer may be the same person, at the discretion of the body.

Section 2. It shall be the duty of the Moderator of the Association (Vice-Moderator in his absence or disability) to preside over the annual sessions and all special sessions, including the meetings of the Executive Committee. As the presiding officer, he shall open the meetings punctually at the appointed time, enforce the rules, preserve the order, and exercise all the prerogatives of a presiding officer according to the principles of established parliamentary usage. He shall name the committees and representatives of Institutions and agencies described in Sections 5, 6, and 8 of Article V of the Constitution at the opening of the annual session. He shall be elected for a one-year term, and he cannot succeed himself after the second consecutive term.

Section 3. The Clerk shall keep a correct record of all proceedings of the Executive committee meetings, annual meetings, and make such available to the body and the Associational Missionary for printing and distribution.

Section 4. The treasurer shall have charge of all Associational funds as the Association may direct and make a report of receipts and disbursements at each annual meeting.

Section 5. (1) The Associational Missionary shall be elected upon a recommendation of the Committee on Missions, and by a vote of the Association at a regular scheduled meeting. The relationship between the Association and its Associational Missionary may be terminated following a reasonable notice of not less than 30 days.

(2) The Associational Missionary shall promote the work and witness of the Association and denomination, cooperating with the churches, their pastors and officers and Associational committees and organizations.

- A. He shall be responsible for planning, promoting and executing the ministry of the Association in cooperation with the Committee on Missions.
- B. He shall make an annual report to the Association at the August meeting

Ashe Missionary Baptist Association

Article IV - Officers and their Duties (continued)

- C. He shall be ex-officio member of all committees of the Association, serving in an advisory and/or resource capacity.
- D. He shall seek to visit each church in the Association in order to:
 - (1) Enrich Christian fellowship among churches.
 - (2) Encourage and strengthen the ministry of the churches.
 - (3) Enhance the cooperative relationship between the churches and the Association
- E. He shall, when necessary, conduct surveys or inquiries, in order to determine specific needs for ministry with the area of the Association.
- F. He shall, upon request, provide a list of qualified persons who may be considered by churches seeking pastors.
- G. He shall have full administrative responsibility for all personnel employed by the Association.
- H. **Strengthen Program Organizations**
 - (1) Promote evangelism and church growth through total church organizations. Provide needed helps to enable churches to become better equipped in areas of church ministry.
- I. **Promote Missions**
 - (1) Encourage and lead in mission commitment of member churches utilizing Bold Mission Thrust Plans, by creating awareness to mission opportunities, new work, and by assisting in the development of church mission development programs, church extension, language missions, Christian social ministries, chaplaincy ministries, interfaith witness and special mission ministries.
 - (2) Give high priority to reaching the many unreached Hispanics through existing churches and in new work.
- J. **Develop Leadership**
 - (1) Encourage and provide support for development and improvement in areas of church, ministry, dealing with crisis times, leadership, and supervision skills, etc. Approaches will include family ministry, seminary extensions, workshops and conferences for church secretaries, church clerks (Uniform Church Letter), non-salaried and salaried leaders, music workshops, pastors' retreats, and ethnic leadership development.
- K. **Nurture Fellowship**
 - (1) Nurture fellowship among member churches.
 - (2) The Associational Missionary is entitled to two weeks vacation annually. Upon completion of five years service, the Associational Missionary shall be entitled to three weeks annual vacation, and after ten years, four weeks annual vacation. Vacation is to be taken within the calendar year, and it is not accumulative.
 - (3) Should there occur at any time a grievance on the part of the Association of the Associational Missionary, either party may consult with the Moderator and Chairman of the Missions Committee.

Ashe Missionary Baptist Association

Article IV - Officers and their Duties (continued)

Section 6. The officers of the other organizations within the Association shall be nominated by their respective organizations and their names furnished, and presented to the Association for action at each annual session.

Section 7. The officers designated in Section 1, the Associational Missionary excepted, shall be elected at the morning session of the first day of the annual meeting and shall assume their duties at the close of the annual meeting, at which they are elected, and serve until the close of the next session.

Article V - Committees and Their Duties

Section 1. The committees of the Association shall be: Executive Committee, Committee on New Churches, Program Committee, Committee on Place and Preacher, Resolutions Committee, Missions Committee, Nominating Committee, and such other committees as the Association may designate and name at any annual session. All committee members will serve for a period of three (3) years. Initially each committee will, with the consent of each member, designate which committee member will serve the three- (3) year, two (2) year, and one (1) year term. After the completion of a term, no member shall be eligible for re-election to the committee until after the lapse of one year.

Section 2. The Associational Executive Committee shall be composed of one lay member of all churches, the pastors of such churches, and the officers of the Association, as listed under Section 1 of Article IV. Twelve members of this committee shall constitute a quorum to transact business, after notice of such meeting has been mailed, or otherwise given to all members of the committee at least three days prior to the proposed meeting. Members of this committee shall be elected by the churches annually.

Section 3. The Committee on Organized Churches shall consist of the Moderator, ex officio, three pastors, and three lay-persons. This committee shall be responsible for receiving letters of application for membership into the Association by organized Missionary Baptist Churches. This committee's responsibility shall be to communicate to applying churches the requirements of a cooperating church, as herein defined in Article I, section 5, paragraph 2 of the Ashe Baptist Association Constitution. Applying churches, upon recommendation of this committee, shall, with approval of the messengers at the annual session, serve one year under watch care of the Association. This committee shall work with this church during this period and then make final recommendations at the next annual meeting.

Section 4. The Program Committee shall consist of five members who shall prepare an order of business for the annual meeting, including the designating of persons to make reports as to the various objects supported by the Churches of the Association. The Associational office shall prepare copies of the same for distribution to those attending the annual sessions of the Association.

Ashe Missionary Baptist Association

Article V - Committees and Their Duties (continued)

Section 5. The Committee on Place and Preacher shall consist of three members, who may be appointed by the Moderator, with consent of the Association. At each annual session, this Committee shall recommend to the Association a place, or places, for the holding of the annual meeting of the Association, and shall designate a minister to deliver the Associational sermon and an alternate.

Section 6. The Resolutions Committee shall consist of three members to be appointed by the Moderator. This Committee shall prepare and submit to the Association such resolutions, as it may consider pertinent and proper for the good of the body.

Section 7. The Nominating Committee shall name a Nominating Committee of five (5) members who shall bring to the second Executive Committee of the calendar year, (which is normally in April), for election of the following nominations: Clerk, Youth Director, Brotherhood Director, Discipleship Training Director, Evangelism Chairperson, Moderator, Music Director, Seminary Extension Director, Sunday School Director, and others who are invited to receive training at the Key Leadership Conference by the Baptist State Convention, (which is normally in May).

This Committee shall also present at the annual meeting for election all of the other committee members which are covered herein. Organizational heads will be named by their respective organizations and presented to the Nominating Committee at least two weeks before their nominations are presented to the Executive Committee at their second meeting, (which is normally in April).

If the organizations do not present their respective organizational heads two weeks prior to the April Executive Committee, then the Nominating Committee will select those needed and present their names to the second Executive Committee meeting (normally in April). The chairman of the Nominating Committee will contact these organizational heads before making these selections to be sure they have not already selected someone.

All other nominations shall be presented and elected on the first day of the annual meeting of the Association. All nominations at the Executive Committee meeting and the annual meeting are subject to additional nominations from the floor, and the expressed will of the Association.

Section 8. The Moderator is authorized and directed to appoint suitable persons at each session to prepare and present to the next session reports on the various subjects and causes customary to be presented and to notify such persons in due time before the meeting of the Association. (Refer to Article IV, Section 2.)

Section 9. The Board of Directors of the Ashe Baptist Summer Camp shall consist of nine members who shall initially be chosen three (3) for one year, three (3) for two years, and three (3) for three years.

Of the said members, three shall be active pastors in the Association. After the completion of one term, no member shall be eligible for re-election to this board until after the lapse of one year. No more than one member of this board shall be chosen from any one church of the Association. The treasurer of the Ashe Baptist Summer Camp, (who shall serve in addition to the nine member Board of Directors), shall be elected by the Board of Directors on an indefinite basis. He/she shall have voting privileges, as do other members.

Ashe Missionary Baptist Association

Article V - Committees and Their Duties (continued)

It shall be the duty of the Board of Directors to cooperate with the officials, pastors, and Executive Committee of the Association in promoting and advancing the development and operation of the camp; to supervise and direct the work of the camp; and to make a report to the Association at each annual meeting. Vacancies occurring in this organization shall be filled in accordance with the provision of Section 7 thereof.

Section 10. The Mission Committee shall consist of seven (7) members, five (5) of which shall be heads of the following organizations: Sunday School, Discipleship Training, Brotherhood, WMU and Church Music. The names of these five (5) shall be submitted to the Associational Nominating Committee by their respective organizations and voted on by the full body on the first day of the annual meeting. The other two (2) members shall be active pastors in the Association and they shall be named by the Associational Nominating Committee. They too shall be elected along with the organizational heads. Should any of the before mentioned organizations fail to submit the name of a person nominated by themselves to serve as head of that organization, then the Associational Nominating Committee shall be responsible for nominating that person.

These seven (7) people shall constitute the Associational Missionary Search Committee, when such a need arises. This Committee shall work with the Associational Missionary in promoting the work of the Association and lead and assist in determining need for beginning new missions stations and organizing new churches. The Moderator and Associational Missionary shall be ex officio members of this committee.

Section 11. The Ordination Committee shall consist of five (5) members, all of whom must be ordained ministers, meeting the qualifications as stated in I Timothy 3:1-7, and who are members of cooperating churches of the Ashe Baptist Association. The Chairman, at his discretion, may invite the pastor of a candidate to sit with the committee. Churches of the Association desiring to ordain a preacher to the Gospel ministry, and desiring to use the services of the Ordination Committee of the Ashe Baptist Association, shall use the following procedure.

1. The Church in conference shall vote to ask the Ordination Committee to examine the candidate and so notify the chairman.
2. The candidate shall meet the following conditions before ordination:
 - (a) Hold membership in a cooperating Missionary Baptist church.
 - (b) Shall have held a license to preach, issued by a cooperating Missionary Baptist Church for not less than six months.
3. The chairman shall set a suitable time and place, notifying the members, for the examination.
4. The candidate shall be examined as to his conversion, call to the ministry, doctrinal beliefs, and attitude toward our denomination and its programs.
5. The Committee Chairman shall notify the church of its recommendations and they may proceed with the ordination.

Section 12. The Evangelism Committee, composed of 5 members, shall promote the work of Evangelism in the churches and the Association in cooperation with the State Department of Evangelism. All plans and programs are to be subject to the approval of the Association, or its Executive Committee.

Ashe Missionary Baptist Association

Article V - Committees and Their Duties (continued)

Section 13. The Nominating Committee shall nominate a Committee on Constitution and By-Laws consisting of five members, of which the first named shall serve as chairman. It shall be the duty of this committee to receive, examine and make recommendations to the Association on all proposed amendments to the Constitution or the By-Laws.

Section 14. The Nominating Committee shall nominate a Properties Committee, which shall consist of three members, and shall have the responsibility of recommending the purchase of necessary property, and the construction of necessary buildings. This Committee shall recommend any repairs and improvements needed on Associational property beyond normal repair. All recommendations are subject to approval by the Executive Committee between sessions or the full-body session.

Section 15. The Committee on Finance, composed of five (5) members and the treasurer, shall study the Association's financial needs for an adequate program, prepare and present a budget to the Association for the following year, devise and develop plans for securing the cooperation of churches in providing funds to meet the budget. The treasurer will submit a complete financial report at the annual meeting in August.

Section 16. The Committee on Youth shall be composed of at least nine (9) members, three (3) of whom shall be ministers. The Chairman, also called "Youth Director," shall be selected from within their own ranks. The Committee shall be concerned with ways of relating youth to the churches of the Association and shall lead the Churches and Association to plan programs and activities that will meet their needs.

Section 17. The Seminary Extension Committee, composed of five (5) members, shall work with the chairman of the Committee to plan, promote and implement the offering of such courses of study as will meet the needs of pastors and lay-persons in the areas of Biblical studies, historical theology, Baptist life, church administration, Christian education, and pastoral training.

Section 18. There shall be five (5) trustees of the Association. They shall handle all legal matters of the Association under the direction of the said Association. Trustees shall be elected for an indefinite term and shall serve at the pleasure of the Association.

Section 19. The Associational Historian, in his/her sole discretion, shall collect facts of interest to the Association and the cooperating churches, and shall make a report to each annual session of the Association. In addition, he/she shall contact hosting churches of the annual meeting and request a brief history of each church for publication in the Book of Reports and the Associational Annual.

Ashe Missionary Baptist Association

Article VI Meetings and Reports

Section 1. The Association shall hold an annual meeting convening in the month of August of each year, at such time and place as may be designated or authorized by the previous session.

Section 2. Each organization within the Association shall make a written report to the Association at each annual meeting.

Section 3. A special session of the Association may be called by the Moderator with the approval of the Executive Committee.

Section 4. The Associational Executive Committee shall meet quarterly.

Article VII Order of Religious Exercises

Section 1. At the annual meeting the Associational Sermon shall be delivered as herein before provided.

Section 2. In addition to the Associational Sermon, the Program Committee shall designate a minister to deliver at least one other sermon each day the Association is in session and all business shall be suspended while such sermons are being delivered. No sermon shall be scheduled so as to conflict or interfere with the business sessions of the Association or the presentation of reports to the Association.

Article VIII Amendments

Section 1. This Constitution may be amended at any annual meeting of the Association by a two-thirds vote of the members present, and voting on the second day, provided that such amendment is presented in writing on the first day, or that notice of such amendment shall have been given during the previous annual session.

CHURCH STATISTICAL INFORMATION 2003/2004

- 1. Congregation Summary**
- 2. Sunday School Enrollment**
- 3. Discipleship Training**
- 4. General Financial**
- 5. Missions Financial**
- 6. Congregation and Member**
- 7. Music Ministry**

Important Note:

No Congregational Profile Reports were received from Highlands Community Mission & Prosperity Churches.

Therefore, some of the data is excluded from these reports.

Ashe Missionary Baptist Association

Congregation Summary 2003-2004

CONGREGATION	Legend: 3 --- Total Baptisms				4 --- Other Additions				1 --- Total Membership				13 --- Total SS Enrollment				16 --- SS Avg. Weekly Attendance			
	C/M	3	4	1	15	16	18	DTEN	21	23	24	29	TRE	29	30	TIME				
Appie Grove	C	5	0	1	76	30	58	0	0	0	0	\$11,305.00	\$20.00	\$100.00	\$200.00					
Bald Mountain	C	9	29	709	359	209	256	70	110	73	91	\$518,155.00	\$15,600.00	\$5,800.00	\$50,171.00					
Beaver Creek	C	1	0	70	31	60	70	0	41	10	0	\$34,000.00	\$3,600.00	\$2,500.00	\$3,600.00					
Big Flatts	C	0	0	93	33	67	0	0	0	0	0	\$57,562.00	\$2,600.00	\$600.00	\$2,110.00					
Big Laurel	C	2	0	20	26	15	0	0	0	0	0	\$21,649.00	\$0.00	\$420.00	\$420.00					
Blue Ridge	C	1	0	58	25	18	20	0	0	0	0	\$24,166.19	\$0.00	\$1,300.00	\$4,800.00					
Bristol	C	13	7	358	130	108	128	0	30	0	0	\$109,554.00	\$3,067.31	\$3,692.31	\$7,999.62					
Buffalo	C	2	0	108	77	60	75	8	28	8	0	\$39,000.00	\$650.00	\$2,000.00	\$2,000.00					
Calvary	C	2	0	78	22	58	19	17	7	0	0	\$17,474.00	\$100.00	\$1,000.00	\$521.00					
Clifton	C	11	0	317	87	87	100	0	81	21	0	\$96,920.00	\$1,032.30	\$1,032.30	\$3,364.60					
Cristo El Salvador	M	7	0	72	13	54	0	5	0	0	0	\$3,329.14	\$0.00	\$3,329.14	\$3,329.14					
Farmers Memorial	C	0	0	16	0	0	0	0	0	0	0	\$0.00	\$0.00	\$0.00	\$0.00					
Fletcher Memorial	C	16	8	457	227	140	122	211	59	35	15	\$341,746.00	\$25,594.00	\$19,195.00	\$82,957.00					
Friendly Grove	C	0	0	139	102	52	125	0	16	47	0	\$92,728.00	\$2,400.00	\$2,400.00	\$9,018.00					
Friendship	C	16	19	477	212	115	300	184	101	63	36	\$298,462.01	\$36,265.64	\$4,835.42	\$65,210.70					
Glendale Springs	C	3	0	213	120	80	80	0	75	0	12	\$91,411.00	\$420.00	\$9,237.00	\$18,624.00					
Grassy Creek	C	0	3	141	47	35	43	0	24	0	0	\$56,659.00	\$2,877.00	\$840.00	\$8,065.00					
Healing Springs	C	3	0	178	54	48	64	37	20	11	0	\$46,769.00	\$2,013.00	\$2,013.00	\$10,157.00					
Highlands Community	M	No report filed																		
Highlandmark Bapt	C	2	0	123	75	62	95	0	37	28	20	\$68,238.02	\$0.00	\$1,200.00	\$10,330.61					
Laurel Knob	C	1	2	90	39	35	33	25	10	26	0	\$71,139.00	\$1,220.00	\$2,180.00	\$17,332.00					
Liberty Grove	C	3	0	182	52	47	60	40	0	0	0	\$101,442.00	\$1,500.00	\$2,500.00	\$13,600.00					
Little Helton	C	0	0	90	40	17	36	0	8	0	0	\$12,666.71	\$317.67	\$0.00	\$617.67					
Midway	C	0	2	279	95	68	65	65	42	36	31	\$194,611.00	\$12,964.00	\$2,500.00	\$30,897.00					
Mission Home	C	1	2	131	37	37	52	22	12	11	0	\$46,110.92	\$2,000.00	\$500.00	\$7,900.00					
Mount Olive	C	1	3	96	77	66	75	0	29	0	0	\$2,952.00	\$350.00	\$1,000.00	\$4,302.00					
New River	C	7	4	239	92	62	117	0	40	19	0	\$97,613.00	\$1,877.00	\$1,877.00	\$15,489.00					
North Beaver	C	1	1	191	69	48	65	0	23	0	0	\$37,950.00	\$900.00	\$2,100.00	\$5,300.00					
Oak Hill	C	0	0	134	45	35	35	0	39	0	0	\$29,624.19	\$0.00	\$600.00	\$5,008.40					
Obids	C	1	0	60	45	35	38	0	17	0	0	\$29,127.62	\$800.00	\$3,323.33	\$800.00					
Old Fields	C	1	2	118	53	37	70	20	14	10	0	\$48,720.00	\$500.00	\$900.00	\$7,157.93					
Orion	C	2	2	166	55	50	54	0	20	15	0	\$57,107.40	\$2,016.00	\$2,774.65	\$7,466.65					
Peak Valley	C	0	0	10	15	15	0	0	0	0	0	\$4,825.00	\$200.00	\$0.00	\$250.00					
Phoenix	C	1	1	178	70	47	74	0	39	0	18	\$58,874.00	\$0.00	\$1,080.00	\$8,374.00					
Pilot Mountain	C	0	4	84	20	20	0	0	10	0	0	\$9,045.00	\$0.00	\$0.00	\$0.00					
Pine Swamp	C	1	2	66	20	20	0	0	0	0	0	\$20,407.00	\$0.00	\$150.00	\$1,137.00					
Pleasant Home	C	1	0	110	59	45	55	0	13	0	0	\$51,296.00	\$869.00	\$2,526.00	\$6,313.00					
Pleasant Valley	C	2	0	67	7	7	0	6	0	0	0	\$7,280.00	\$0.00	\$0.00	\$0.00					
Prosperity	C	No report filed																		
Round Knob	C	0	2	127	56	36	0	37	24	8	7	\$44,518.00	\$1,758.00	\$1,318.00	\$6,826.00					
Trinity	C	9	0	167	115	0	0	0	46	0	0	\$116,812.00	\$0.00	\$3,144.00	\$10,318.00					
Tuckerdale	C	5	2	169	82	69	89	0	0	0	0	\$37,042.00	\$750.00	\$1,500.00	\$6,860.00					
Wagoner	C	0	2	127	53	25	30	0	8	0	0	\$20,074.35	\$311.12	\$1,300.00	\$5,298.12					
Warrensville	C	9	18	378	171	82	0	0	46	31	31	\$118,276.00	\$2,400.00	\$2,700.00	\$8,305.00					
Welcome Home	C	2	0	113	56	53	80	0	40	0	0	\$65,141.85	\$3,473.75	\$1,488.44	\$5,755.19					
Total:		143	124	7072	3139	2184	2698	743	1170	463	271	\$3,214,782.40	\$123,855.79	\$92,182.26	\$480,707.96					

ДЛЯ ПРОСИТЕЛЕЙ ВОЗРАСТАЮЩАЯ СЛУЖБА

Sunday School Summary

Legend:		15a -- SS 0-5	15b -- SS 6-11	15c -- SS 12-17	15d -- SS 18-24	15e -- SS 25-34	15f -- SS 35-54	17	18					
		15g -- SS 55 up							16	17				
		15h -- SS General Officers							15i -- Non-Cong. Members	18 -- Vacation Bible School				
		15j -- Other Bible Study							16 -- Avg Weekly Attendance	17 -- Non-Cong. Members				
CONGREGATION		C/M	15a	15b	15c	15d	15e	15f	15g	15h	15i	16	17	18
Apple Grove	C	30	0	6	4	4	0	4	10	0	0	30	0	58
Bald Mountain	C	359	23	38	44	12	25	117	59	3	0	209	61	256
Beaver Creek	C	71	6	9	16	0	0	20	10	0	0	60	10	70
Big Flatts	C	33	1	4	5	0	6	3	6	0	0	33	8	67
Big Laurel	C	26	3	0	2	0	3	3	2	3	0	15	0	0
Blue Ridge	C	25	1	2	0	2	4	0	2	0	0	18	0	20
Bristol	C	130	12	7	10	10	11	12	25	18	0	108	0	128
Buffalo	C	77	5	5	4	8	20	28	2	2	0	60	10	75
Calvary	C	28	0	4	5	1	2	5	2	3	0	22	2	58
Clifton	C	87	3	4	4	4	9	30	20	3	0	87	0	100
Cristo El Salvador	M	13	0	0	2	5	1	3	0	2	0	54	0	0
Farmers Memorial	C	0	0	0	0	0	0	0	0	0	0	0	0	0
Fletcher Memorial	C	227	23	21	29	4	20	42	27	7	0	140	0	122
Friendly Grove	C	102	6	11	12	2	10	12	15	4	0	52	4	125
Friendship	C	212	28	25	47	15	32	16	15	2	12	115	6	300
Glendale Springs	C	120	3	15	8	3	15	33	35	0	0	80	8	80
Grassy Creek	C	47	1	6	6	1	3	12	4	0	0	35	0	43
Healing Springs	C	54	1	7	14	5	3	8	10	0	0	48	4	64
Highlands Community	M	No report filed												
Landmark Bapt	C	75	3	6	8	14	10	9	11	0	0	62	0	95
Laurel Knob	C	39	5	2	4	2	6	11	6	0	0	35	0	33
Liberty Grove	C	52	10	4	4	4	6	16	4	2	0	47	8	60
Little Helton	C	40	1	5	2	0	6	3	6	4	0	17	7	36
Midway	C	95	6	9	16	7	11	22	9	0	0	68	12	65
Mission Home	C	37	2	0	0	0	1	7	5	0	0	37	0	52
Mount Olive	C	77	4	5	12	4	5	12	13	12	0	66	2	75
New River	C	92	10	9	12	8	10	13	8	2	0	62	2	117
North Beaver	C	69	3	2	10	1	11	15	11	0	0	48	0	65
Oak Hill	C	45	5	3	3	1	7	10	3	0	0	35	0	35
Obids	C	45	4	6	2	1	3	12	9	0	0	35	0	38
Old Fields	C	53	4	5	4	6	6	6	6	2	0	37	0	70
Orion	C	55	6	4	3	2	6	10	12	8	0	50	6	54
Peak Valley	C	15	0	0	0	0	0	0	0	0	15	15	0	0
Phoenix	C	70	6	11	4	1	10	10	8	3	0	47	2	74
Pilot Mountain	C	20	2	0	0	0	3	2	8	0	0	20	2	0
Pine Swamp	C	20	0	0	2	0	0	8	0	1	0	20	1	0
Pleasant Home	C	59	7	4	5	3	8	5	6	0	45	5	55	0
Pleasant Valley	C	7	0	0	0	0	0	0	0	0	0	7	0	0
Prosperity	C	No report filed												
Round Knob	C	56	2	4	6	6	4	10	14	6	0	36	0	0
Trinity	C	115	2	8	25	20	25	10	0	0	0	0	0	0
Tuckerdale	C	82	3	13	10	4	8	10	15	3	0	69	1	89
Wagoner	C	53	1	6	1	0	0	7	8	6	14	25	0	39
Warrensville	C	171	9	21	23	5	10	68	25	3	0	82	32	0
Welcome Home	C	56	6	5	6	0	4	17	10	0	0	53	4	80

Total:	3139	217	299	373	157	310	648	483	105	41	2184	197	2698
--------	------	-----	-----	-----	-----	-----	-----	-----	-----	----	------	-----	------

Discipleship Training

Legend: 19--Total Discipleship Training, 19a--Ongoing Preschool B-5, 19b--Ongoing Child 6-11, 19c--Ongoing Youth 12-17, 19d--Ongoing Adult 18--up, 19e--DT Gen Officers
 20--Total Short term DT, 20a--Short term Children, 20b--Short term youth, 20c--Short term adults, DTEN (19+20) -- Total DT Participation

CONGREGATION	C/M	19	19a	19b	19c	19d	19e	20	20a	20b	20c	20d	DTEN
Apple Grove	C	0	0	0	0	0	0	0	0	0	0	0	0
Bald Mountain	C	14	0	0	12	0	2	56	0	0	15	41	70
Beaver Creek	C	0	0	0	0	0	0	0	0	0	0	0	0
Big Flatts	C	0	0	0	0	0	0	0	0	0	0	0	0
Big Laurel	C	0	0	0	0	0	0	0	0	0	0	0	0
Blue Laurel	C	0	0	0	0	0	0	0	0	0	0	0	0
Blue Ridge	C	0	0	0	0	0	0	0	0	0	0	0	0
Bristol	C	8	0	0	0	7	1	0	0	0	0	0	8
Buffalo	C	19	0	4	4	9	2	0	0	0	0	0	19
Calvary	C	0	0	0	0	0	0	0	0	0	0	0	0
Clifton	C	0	0	0	0	0	0	0	0	0	0	0	0
Cristo El Salvador	M	5	2	1	0	0	2	0	0	0	0	0	5
Farmers Memorial	C	0	0	0	0	0	0	0	0	0	0	0	0
Fletcher Memorial	C	122	13	12	11	80	6	89	0	5	4	80	211
Friendly Grove	C	0	0	0	0	0	0	0	0	0	0	0	0
Friendship	C	184	11	42	15	115	1	0	0	0	0	0	184
Glendale Springs	C	0	0	0	0	0	0	0	0	0	0	0	0
Grassy Creek	C	0	0	0	0	0	0	0	0	0	0	0	0
Healing Springs	C	37	5	7	3	18	4	0	0	0	0	0	37
Highlands Community	M	<i>No report filed</i>											
Landmark Bapt	C	0	0	0	0	0	0	0	0	0	0	0	0
Laurel Knob	C	0	0	0	0	0	0	25	0	0	0	25	25
Liberty Grove	C	40	6	2	3	28	1	0	0	0	0	0	40
Little Helton	C	0	0	0	0	0	0	0	0	0	0	0	0
Midway	C	65	3	3	17	42	0	0	0	0	0	0	65
Mission Home	C	22	2	0	20	0	0	0	0	0	0	0	22
Mount Olive	C	0	0	0	0	0	0	0	0	0	0	0	0
New River	C	0	0	0	0	0	0	0	0	0	0	0	0
North Beaver	C	0	0	0	0	0	0	0	0	0	0	0	0
Oak Hill	C	0	0	0	0	0	0	0	0	0	0	0	0
Obids	C	0	0	1	0	19	0	0	0	0	0	0	20
Old Fields	C	20	0	0	0	0	0	0	0	0	0	0	20
Orion	C	0	0	0	0	0	0	0	0	0	0	0	0
Peak Valley	C	0	0	0	0	0	0	0	0	0	0	0	0
Phoenix	C	0	0	0	0	0	0	0	0	0	0	0	0
Pilot Mountain	C	0	0	0	0	0	0	0	0	0	0	0	0
Pine Swamp	C	0	0	0	0	0	0	0	0	0	0	0	0
Pleasant Home	C	0	0	0	0	0	0	0	0	0	0	0	0
Pleasant Valley	C	0	0	0	0	0	0	0	0	0	0	0	0
Prosperity	C	<i>No report filed</i>											
Round Knob	C	17	0	1	0	15	1	20	0	0	0	20	37
Trinity	C	0	0	0	0	0	0	0	0	0	0	0	0
Tuckerdale	C	0	0	0	0	0	0	0	0	0	0	0	0
Wagoner	C	0	0	0	0	0	0	0	0	0	0	0	0
Warronsville	C	0	0	0	0	0	0	0	0	0	0	0	0
Welcome Home	C	0	0	0	0	0	0	0	0	0	0	0	0
Total:		553	42	73	85	333	20	190	0	5	19	166	743

ASNE MISSIONARY BAPTIST ASSOCIATION

Financial - General

Legend: 26--Undesignated gift, 27--Designated gifts, 28--Other receipts, TRE--Total Receipts (26+27+28) 36--Value Cong. Property, 37--Cong. Debt.

CONGREGATION	C/M	26	27	28	TRE	36	37
Apple Grove	C	11305	0	0	11305	33000	0
Bald Mountain	C	490132	28023	0	518155	0	0
Beaver Creek	C	34000	0	0	34000	210000	0
Big Flatts	C	28137	0	29425	57562	285000	0
Big Laurel	C	15149	5300	1200	21649	75000	0
Blue Ridge	C	24166.19	0	0	24166.19	150000	0
Bristol	C	75527	33718	309	109554	201200	0
Buffalo	C	33000	4000	0	39000	0	0
Calvary	C	17474	0	0	17474	245000	0
Clifton	C	71201	25719	0	96920	442000	0
Cristo El Salvador	M	3329.14	0	0	3329.14	0	0
Farmers Memorial	C	0	0	0	0	0	0
Fletcher Memorial	C	323923	13273	4550	341746	1000000	0
Friendly Grove	C	86588	5789	351	92728	1100000	0
Friendship	C	244270.99	54023.51	167.51	298462.01	698700	0
Glendale Springs	C	78347	6562	6502	91411	341000	0
Grassy Creek	C	46731	9640	288	56659	350000	0
Healing Springs	C	36854	6608	3307	46769	180700	0
Highlands Community	M	No report filed					
Landmark Bapt	C	46520.9	21448.55	268.57	68238.02	445000	0
Laurel Knob	C	63818	7107	214	71139	300000	0
Liberty Grove	C	101442	0	0	101442	250000	0
Little Helton	C	8283.71	4383	0	12666.71	120000	0
Midway	C	129701	63056	1854	194611	650000	0
Mission Home	C	46110.92	0	0	46110.92	85600	0
Mount Olive	C	0	2952	0	2952	120000	160000
New River	C	93819	3737	57	97613	315000	5963
North Beaver	C	37600	350	0	37950	325000	0
Oak Hill	C	32624.19	0	0	32624.19	190000	0
Obids	C	28527.62	600	0	29127.62	145000	0
Old Fields	C	41674	5749	1297	48720	250000	1466
Orion	C	54793	2314.4	0	57107.4	450000	0
Peak Valley	C	4825	0	0	4825	0	0
Phoenix	C	57274	1600	0	58874	500000	0
Pilot Mountain	C	8965	80	0	9045	271400	0
Pine Swamp	C	16407	4000	0	20407	280000	0
Pleasant Home	C	42099	9197	0	51296	250000	0
Pleasant Valley	C	6730	550	0	7280	30000	4573
Prosperity	C	No report filed					
Round Knob	C	44518	0	0	44518	140000	0
Trinity	C	116812	0	0	116812	0	0
Tuckerdale	C	33181	3836	25	37042	575000	0
Wagoner	C	19483.35	591	0	20074.35	225000	0
Warrensville	C	100367	17793	116	118276	581441	0
Welcome Home	C	53764	11377.85	0	65141.85	0	0
Total		\$ 2,811,474.01	\$ 353,377.31	\$ 49,931.08	\$ 3,214,782.40	\$ 11,810,041.00	\$ 172,002.00

Ashe Missionary Baptist Association

Missions Financial

Legend: 29--Cooperative Program, 30--Assoc. Missions, 31--State Missions, 32--Annie Armstrong, 33--Lottie Moon, Other SBC Mission Expend., 34
 35 -- Non-SBC Miss. Exp. TME -- Total Mission Expenditures (29-35)

CONGREGATION	C/M	29	30	31	32	33	34
Apple Grove	C	20.00	100.00	20.00	20.00	20.00	20.00
Bald Mountain	C	15,600.00	5,800.00	1,335.00	1,811.00	7,279.00	-
Beaver Creek	C	-	2,500.00	-	100.00	100.00	900.00
Big Flatts	C	260.00	600.00	-	150.00	500.00	-
Big Laurel	C	-	420.00	-	-	-	-
Blue Ridge	C	-	1,300.00	-	800.00	500.00	2,200.00
Bristol	C	3,067.31	3,692.31	-	-	1,190.00	-
Buffalo	C	100.00	650.00	-	400.00	650.00	300.00
Calvary	C	1,032.30	1,032.30	700.00	300.00	321.00	-
Clifton	C	-	3,329.14	-	-	300.00	-
Cristo El Salvador	M	-	-	-	-	-	-
Farmers Memorial	C	25,594.00	19,195.00	-	5,369.00	4,700.00	1,756.00
Fletcher Memorial	C	2,400.00	2,400.00	-	2,010.00	2,208.00	-
Friendly Grove	C	36,265.64	4,835.42	852.00	2,759.19	6,557.00	1,492.80
Friendship	C	420.00	9,237.00	100.00	580.00	800.00	725.00
Glendale Springs	C	2,877.00	840.00	200.00	275.00	275.00	714.00
Grassy Creek	C	2,013.00	2,013.00	1,207.00	238.00	250.00	2,909.00
Healing Springs	C	No report filed	-	-	-	-	-
Highlands Community	M	-	-	-	-	-	-
Landmark Bapt	C	1,220.00	1,200.00	600.00	1,000.00	1,000.00	400.00
Laurel Knob	C	1,500.00	2,180.00	2,972.00	-	6,124.00	-
Liberty Grove	C	317.67	2,500.00	-	-	2,800.00	300.00
Little Helton	C	12,964.00	2,500.00	3,490.00	3,492.00	5,675.00	2,465.00
Midway	C	2,000.00	500.00	-	1,000.00	1,000.00	700.00
Mission Home	C	350.00	1,000.00	300.00	652.00	2,000.00	-
Mount Olive	C	1,877.00	1,877.00	-	525.00	25.00	2,848.00
New River	C	900.00	2,100.00	-	500.00	500.00	-
North Beaver	C	-	600.00	640.00	-	705.00	765.85
Oak Hill	C	800.00	800.00	-	-	300.00	447.28
Obids	C	500.00	900.00	434.00	774.00	820.00	228.00
Old Fields	C	2,016.00	2,774.65	221.00	955.00	1,500.00	-
Orion	C	200.00	-	-	50.00	-	-
Peak Valley	C	-	1,080.00	1,080.00	785.00	110.00	-
Phoenix	C	-	-	-	-	-	-
Pilot Mountain	C	-	150.00	300.00	50.00	50.00	-
Fine Swamp	C	869.00	2,526.00	869.00	806.00	1,243.00	-
Pleasant Home	C	-	-	-	-	-	-
Pleasant Valley	C	-	-	-	-	-	-
Prosperity	C	No report filed	-	-	-	-	-
Round Knob	C	1,758.00	-	-	1,216.00	1,216.00	-
Trinity	C	750.00	3,144.00	1,144.00	30.00	500.00	800.00
Tuckerdale	C	-	1,500.00	1,100.00	-	500.00	1,300.00
Wagoner	C	311.12	1,300.00	500.00	300.00	500.00	-
Warrensville	C	2,400.00	2,700.00	1,865.00	755.00	585.00	-
Welcome Home	C	3,473.75	1,488.44	-	-	793.00	-
Total		123,855.79	92,182.26	21,247.00	27,702.19	53,096.00	21,270.95

Ashe Missionary Baptist Association

Congregational & Member Information

Legend: 1—Membership, 2—Resident Membership, 4—Other Additions, 5—New Member Training, 6—Year Organized, 7—Year Pastor Came, 8—Location, 9—AM Worship Alt., 10—Church Mission Started, 9—AM Worship Alt., 10—Church mission started, 11—Church type missions operating, 12—Last/Unhatched, 13—Assoc. Mission on % basis, 14—Intercessory Prayer, 15—Race Ethnical group

CONGREGATION	C/M	1	2	4	5	6	7	8	9	10	11	12	13	14	15
Apple Grove	C	76	0	9	0	1889	1986	A	50	0	0	0	N	Y	1
Bald Mountain	C	709	625	29	20	1810	1991	A	375	0	0	0	N	Y	1
Beaver Creek	C	70	0	0	0	1890	1990	A	70	0	0	0	N	Y	1
Big Flatts	C	93	67	0	0	1905	2004	A	37	0	0	0	N	Y	1
Big Laurel	C	20	14	0	0	1880	2002	A	15	0	0	0	N	Y	1
Blue Ridge	C	58	0	0	0	1887	2000	A	38	0	0	0	N	Y	1
Bristol	C	358	334	7	5	1883	1973	B	220	0	0	0	N	Y	1
Buffalo	C	108	99	0	0	1869	1997	A	75	0	0	0	Y	Y	1
Calvary	C	75	58	0	0	1960	1995	C	38	0	0	0	Y	Y	1
Clifton	C	317	262	0	0	1891	1995	C	180	0	0	0	Y	Y	1
Cristo El Salvador	M	72	54	0	7	1998	1997	A	72	0	0	0	Y	Y	1
Farmers Memorial	C	16	16	0	0	1943	0	A	0	0	0	0	N	Y	3
Fletcher Memorial	C	457	381	8	0	1953	1999	C	233	0	0	0	N	Y	1
Friendly Grove	C	139	120	0	0	1945	0	A	65	0	0	0	Y	Y	1
Friendship	C	477	433	19	0	1880	2000	A	248	0	0	0	Y	Y	1
Glendale Springs	C	213	148	0	0	1914	0	A	0	0	0	0	N	Y	1
Grassy Creek	C	141	67	3	0	1929	1997	B	47	0	0	0	N	Y	1
Healing Springs	C	178	109	0	0	1884	0	A	70	0	0	0	Y	Y	1
Highlands Community	M	Report Filed													
Landmark Bapt	C	123	95	0	0	1856	2004	A	93	0	0	0	Y	Y	1
Laurel Knob	C	90	0	2	0	1912	1984	A	55	0	0	0	N	N	1
Liberty Grove	C	182	61	0	0	1915	2004	A	60	0	0	0	N	N	1
Little Helton	C	90	25	0	0	1923	2004	A	25	0	0	0	Y	Y	1
Midway	C	279	225	2	0	1954	2002	A	75	0	0	0	Y	Y	1
Midway	C	131	100	2	0	1892	0	A	52	0	0	0	Y	Y	1
Mission Home	C	96	70	3	0	1941	2002	A	84	0	0	0	Y	Y	1
Mount Olive	C	239	105	4	0	1885	2000	A	83	0	0	0	Y	Y	1
New River	C	191	149	1	0	1943	0	A	80	0	0	0	Y	Y	1
North Beaver	C	134	98	0	0	1927	2002	A	39	0	0	0	Y	Y	1
Oak Hill	C	60	47	0	0	1892	1995	A	45	0	0	0	Y	Y	1
Obids	C	118	117	2	0	1803	1995	A	50	0	0	0	Y	Y	1
Old Fields	C	166	125	2	0	1911	2002	A	75	0	0	0	Y	Y	1
Orion	C	10	5	0	0	1892	0	A	10	0	0	0	Y	Y	1
Peak Valley	C	178	152	1	0	1908	0	A	58	0	0	0	Y	Y	1
Pilot Mountain	C	84	84	4	0	1886	0	A	20	0	0	0	Y	Y	1
Pine Swamp	C	66	47	2	0	1948	2003	A	22	0	0	0	N	Y	1
Pleasant Home	C	110	59	0	0	1870	2002	A	45	0	0	0	Y	Y	1
Pleasant Valley	C	67	30	0	0	1929	0	A	20	0	0	0	Y	Y	1
Prosperity	C	Report filed													
Round Knob	C	127	90	2	0	1940	1999	A	40	0	0	0	Y	Y	1
Trinity	C	167	131	0	16	1975	2003	A	155	0	0	0	Y	Y	1
Tuckerdale	C	169	143	2	0	1915	2003	A	78	0	0	0	N	N	7
Wagoner	C	127	86	2	0	1949	2003	A	51	0	0	0	N	Y	1
Warrensville	C	378	312	18	0	1870	1996	A	145	0	0	0	N	Y	1
Welcome Home	C	113	109	0	0	1933	1999	A	125	0	0	0	Y	Y	1
		7072	5252	124	48				3418	0	0	0			

Ashe Missionary Baptist Association

Music Ministry Info

Legend: 21--Total music Ministry Enrollment, 21a--Preschool 3-5, 21b--Children 6-11, 21c--Youth 12-17
21d--Adult Choir 18-up, 21e--Other music groups

CONGREGATION	C/M	21	21a	21b	21c	21d	21e
Apple Grove	C	0	0	0	0	0	0
Bald Mountain	C	110	15	19	18	45	13
Beaver Creek	C	41	2	4	4	31	0
Big Flatts	C	0	0	0	0	0	0
Big Laurel	C	0	0	0	0	0	0
Blue Ridge	C	30	0	2	3	25	0
Bristol	C	28	2	2	2	14	8
Buffalo	C	17	0	4	2	11	0
Calvary	C	81	0	4	10	50	17
Clifton	C	5	0	0	1	4	0
Cristo El Salvador	M	0	0	0	0	0	0
Farmers Memorial	C	59	7	9	1	38	4
Fletcher Memorial	C	16	0	0	0	16	0
Friendly Grove	C	101	10	28	14	45	4
Friendship	C	75	3	7	3	62	0
Glendale Springs	C	24	1	5	4	14	0
Grassy Creek	C	20	0	0	0	20	0
Healing Springs	C	0	0	0	0	0	0
Highlands Community	M	<i>No Report Filed</i>					0
Landmark Bapt	C	37	3	4	7	10	13
Laurel Knob	C	18	2	4	0	12	0
Liberty Grove	C	20	5	3	1	11	0
Little Helton	C	8	0	0	0	8	0
Midway	C	42	0	5	12	25	0
Mission Home	C	18	0	0	6	18	0
Mount Olive	C	29	0	5	6	18	0
New River	C	40	2	3	8	20	7
North Beaver	C	23	0	0	0	20	3
Oak Hill	C	39	3	3	3	30	0
Obids	C	17	0	2	0	15	0
Old Fields	C	20	1	3	0	16	0
Orion	C	20	0	0	1	19	0
Peak Valley	C	0	0	0	0	0	0
Phoenix	C	39	4	4	6	25	0
Pilot Mountain	C	10	0	0	0	10	0
Pine Swamp	C	0	0	0	0	0	0
Pleasant Home	C	13	2	1	1	9	0
Pleasant Valley	C	6	0	0	0	6	0
Prosperity	C	<i>No Report Filed</i>					0
Round Knob	C	1	0	3	4	17	0
Trinity	C	46	0	0	0	21	25
Tuckerdale	C	0	0	0	0	0	0
Wagoner	C	8	0	0	0	8	0
Warrens ville	C	46	3	4	4	35	0
Welcome Home	C	40	0	0	5	35	0
		1170	65	128	120	763	94

BX10340
A4
N16
A75
2005

Ashe Missionary Baptist Association



One Hundred Nineteenth
Annual Session



Friday, August 19, 2005
Hosted by
Phoenix Baptist Church

Saturday, August 20, 2005
Hosted by
Beaver Creek Baptist Church



ONE HUNDRED NINETEENTH ANNUAL SESSION

Ashe Missionary Baptist Association



Meeting on Friday, August 19, 2005
Host Church, Phoenix Baptist Church

Meeting on Saturday, August 20, 2005
Host Church, Beaver Creek Baptist Church

*A Special Thanks
Rev. David Blackburn, Director of Missions,
and Mrs. Frish Church, Office Assistant,
would like to thank all the volunteers who
made this minute book possible.*

God bless you all!

TABLE OF CONTENTS

Abstract of Principles	122
Annual Representatives of Institutions	15
Articles of Faith and Constitution	123-138
Associational Administrative Committees	65-68
Church Covenant.....	122
Church History	
• Beaver Creek.....	9-10
• Phoenix.....	11-14
Committees Appointed Annually and Rules of Order	15

DEDICATIONS

• In Honor of Rev. Lawrence Goodman.....	2-3
• In Memory of Rev. Jim Ketner.....	4-5
• In Memory of Rev. Kermit Goodman.....	6
• Members Who Died.....	7-8

DIRECTORIES

• ABA Churches Mailing Addresses.....	16-17
• Brotherhood Directors	18
• Chairman of Deacons	22-24
• Children's Ministry	45-66
• Church Clerks	19-21
• Discipleship Training Directors	24
• Executive Committee Representatives.	25-26
• Media Library Directors	27
• Messengers to the Annual Meeting	28-33
• Ministers of Music	34-35
• Ordained Ministers	37-38
• Organists	38
• Pastors	39-41
• Pianists	42-43
• Prayer Ministry Coordinator.....	36
• Preschool Ministry.....	44
• Recreation Ministry.....	36
• Secretaries	47-49
• Stewardship Chairpersons	50
• Sunday School Directors	51-53
• Treasurers	54-56
• WMU Directors	57-58
• Youth Ministers.....	59-60
Minutes of the Executive Committee.....	101-116
Minutes of the 115th Annual Session	117-121
Officers of the Ashe Baptist Association	1
Proposed Budget	61

TABLE OF CONTENTS

REPORTS

• Annuity Board.....	69-70
• Ashe Pregnancy Care Center	71
• Ashe Really Cares	72
• Ashe Really Cares Financial	73
• Baptist Camp and Contributions & Disbursements	74-75
• Baptist Children's Homes	76-77
• Baptist Hospital	78-80
• Baptist Retirement Home.....	82
• Baptist Men (Brotherhood).....	87
• Bible Teaching Reaching (AC Team- Sunday School)	97
• Christian Action League- Ashe County	85-86
• Council on Christian Higher Education.....	84
• Director of Missions	88-89
• Discipleship.....	90
• Evangelism.....	91
• Feasibility Committee.....	93
• Gideons International	68
• Hispanic Mission	91-92
• Historian.....	94
• Letter from NC Baptist State Convention.....	81
• Moderator	95
• Music	97
• NC Baptist Foundation	83
• Resolutions.....	98
• Treasurer	62-63
• Troop Assistance Committee.....	93
• Vacation Bible School.....	99-100
• Women's Missionary Union (WMU).....	87
• Youth Committee.....	96

CHURCH STATISTICAL INFORMATION.....139

• Congregation Summary	140
• Sunday School Enrollment	141
• Discipleship Training	142
• General Financial	143
• Missions Financial.....	144
• Congregation and Member Summary.....	145
• Music Ministries.....	146

ASHE MISSIONARY BAPTIST ASSOCIATION

OFFICERS OF THE ASHE BAPTIST ASSOCIATION

MODERATOR	MR. ALLEN HUFFMAN
VICE-MODERATOR	MR. JOE BROWN
TREASURER	MRS. TRISH CHURCH
CLERK	MRS. VICKIE YOUNG

SPEAKERS FOR THE 119TH ANNUAL MEETING

REV. TIM LOLLEY	BAPTIST CHILDREN'S HOMES
REV. PAUL MULLEN	NC BAPTIST HOSPITAL
MR. DOUG JONES	CAMPBELL UNIVERSITY
REV. TODD EDMISTON	FRUITLAND BIBLE INSTITUTE
REV. GAYLE BROWN	NC BAPTIST RETIREMENT HOMES
MR. DAVID WEBB	BAPTIST FOUNDATION
DR. LESTER EVANS	NC BAPTIST STATE CONVENTION
REV. KEITH ELLEDGE	ANNUAL MEETING MESSAGE
REV. DAVID JONES	ASSOCIATIONAL SERMON
REV. GORDON RAWLS	MISSION SERMON
REV. MACE JOHNSON	ANNUAL MEETING MESSAGE

Ashe Missionary Baptist Association

The 2004/2005 Minute for the Ashe Baptist Association is dedicated

In Honor of Rev. Lawrence Goodman

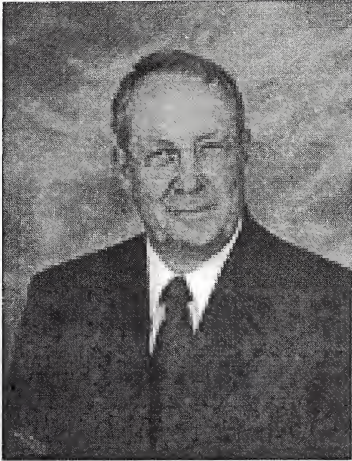

In 1991, Bald Mountain Baptist Church was blessed to have God's calling of Lawrence Goodman to its pastorate. Lawrence, his wife Vivian, and children, Richard and Kim came to Bald Mountain from Hendersonville, NC.

Rev. Lawrence Goodman is however an Ashe County native. He was ordained as a minister of the gospel in 1963 and was called to served his first church, Landmark Baptist Church, in Ashe County. In addition to Landmark he has also served the Friendly Grove Baptist Church. Pastor Goodman has been a very active member in the Association through the years. He has served in many capacities including moderator for the pastors conference in 1967, 68, & 69. He has served on many committees within the Association includ-

ing the Program Committee, Camp Committee, Sunday School, New Churches, and more. Pastor Goodman was very instrumental in developing the Ashe Baptist Summer Camp. In 1967, he served on the committee to study the possibility of purchasing land to develop a campground & building. In 1969 plans proceeded to develop our Sumer Camp which is now located in Fleetwood on the Paul Goodman Road. Pastor Goodman served as a consultant for the Baptist State Convention Sunday School Team and has shared his knowledge with many churches in North Carolina including those in our Association. He served as the Adult Sunday School leader on the Associational Sunday school team for several years.

He has been active in the inception and inner workings of several missions projects in the church and in the county. He has served on the board of Medical Missions Ministry of Ashe, the Ashe County School Board, and was instrumental in the Jesus Video Project of Ashe County. He is a leader in the Hispanic work of the county. He also supports the CARE Ministry, Feast in the Fields, and many missions trips at Bald Mountain.

From the very beginning of his ministry at Bald Mountain Baptist Church, Lawrence has had the vision of a church "with a heart for God and a love for people." This vision for the church has been evidenced in his life. He has been faithful to serve the people in the congregation as well as those in the community. If there is a death in the family, he is there to comfort. If there is a wedding or a birth, he is there to celebrate. If there is a surgery, he is there to support. If there is a need of spiritual guidance, he is there to counsel. **Always**, he is there to pray. His example has led the members of Bald Mountain Baptist Church to be a loving, caring expression of God's love to our

Ashe Missionary Baptist Association

The 2004/2005 Minute for the Ashe Baptist Association is dedicated

In Honor of Rev. Lawrence Goodman

In the pulpit, Lawrence preaches God's Word with the skill of one who has a personal knowledge of it's Author; and he truly does. Lawrence Goodman is a man given to prayer and to the study of the Bible. He speaks the Word in love and does not compromise to fit the status quo that society dictates.

Since he first came to Bald Mountain, many changes have taken place. In the year 2000, another building project was necessary to accommodate the ever-increasing growth of the congregation, and the first service was held in the new sanctuary on December 24, 2000.

God has truly blessed Bald Mountain Baptist Church with a wonderful pastor. Lawrence Goodman has been and is a mentor, a friend, a leader, and a prayer warrior. We, as a Church and an Association of Churches, are extremely thankful for his godly leadership.



Ashe Missionary Baptist Association

The 2004 / 2005 Minute Book for the Ashe Baptist Association is dedicated

In Memory of Rev. James “Jim” Albert Ketner



James “Jim” Albert Ketner was born in Forsyth County on February 18, 1945, to Jacob & Pearl Ketner. He was raised on a farm and learned at a very early age to do hard work. When Jim was born his parents already had two daughters, Hattie & Frances, who were already grown up. About a year later his parents had another son, Terry. So the girls grew up together and approximately twenty years later the boys were together.

They lived in Old Towne, Winston Salem, then moved to Rural Hall. Jim went to the old Farm Elementary School and later to Northwest High School where he graduated. He later went to Forsyth Technical School and learned the printing trade.

Jim became a Christian when he was 12 years old at Bible School. Jim’s father was an alcoholic and prior to his death the family didn’t get to go to church much.

Jim was working at McLane Trucking Company in 1963 in the print shop when he met his future wife, Sylvia Johnston, who was from Ashe County. Jim & Sylvia married on April 4, 1964 and lived in Rural Hall. They were active in the First

Baptist Church of Stanleyville, where Jim had been a member for several years.

Jim & Sylvia moved to Winston-Salem in 1968. There they joined the fellowship of Unity Baptist Church. During this time they began to start their own family. They were blessed with three children; Tim, Katrina, and Jessica.

In the early 1970’s Jim went to the Piedmont Bible College at night while working during the day. He had felt called into the ministry several years before and was beginning to seek out training. During their time at Unity Baptist Church, Jim was ordained as a deacon and also licensed in the ministry, and taught Sunday School for several years there, this was a very rewarding time for their family.

Following the death of Sylvia’s parents, Jim & Sylvia moved their family to Ashe County in 1983 to live in the old home place. Jim and his family joined the Pine Swamp Baptist Church, where Jim served as a Deacon and Sunday School teacher. Later they moved to the North Beaver Baptist Church where Jim served as Deacon & Sunday School Teacher as well. One of his love’s at North Beaver was taking the Senior Citizens on trips on the church van. He truly enjoyed making others happy.

Jim served our Association in many ways and took his responsibilities very seriously. He served on several committees within the Association as well as served as the Chairman of the Nominating Committee, and served as the Association Sunday School Director for many years. Jim served on the original Ashe Really Cares committee and thoroughly enjoyed serving in whatever way he could at the ARC. Even when Jim’s health was declining and he had to be put on oxygen he would still make trips when possible down to the Food Bank in Winston Salem to pick up food for the ARC.

Another love of Jim’s was Boy scouting. He became active in Boy Scouts of America when his son, Tim was in the Scouts. After Jim’s son, Tim became an Eagle Scout, Jim continued to work with the Boy Scouts. We served as a leader, a commissioner & a chaplain. He loved being able to share his Christian beliefs & training to touch the lives of these young men. It was just another way of Jim being able to help individuals by sharing his faith and his love of life. Jim was devoted to the Boy Scouts of America Organization.

Ashe Missionary Baptist Association

Jim had been diagnosed with Pulmonary Fibrosis, an incurable lung disease. The only possible way for him to live was to have a lung transplant. This meant lots and lots of test had to be taken and many things to do to even qualify for the transplant. Jim did everything the doctors told him to do and waited for the call to say he had been accepted. He went to Duke Hospital in October 2004 to get ready for the possible and complicated surgery. Never knowing when the call would come, he received a call on November 18, 2004 around 1:00 AM, saying that a donor had been found and later that day he had surgery. Everything went well and all seemed to be very good, but that changed after a second complicated surgery to protect the new lungs was done, Jim went down, but he had always said he was ready to go whatever happened.

On November 28, 2004, he wasn't feeling well at all when one of the doctors came in to check him and he told the doctor that he was ready to go — that Heaven was a beautiful place. Later he suffered a heart problem where his heart got out of rhythm and could not be regulated and then slipped into a coma and did not regain consciousness. Jim tried hard to do what was necessary, but God needed him more. His life here on earth is over but as Believers we know he is in the presence of God and will live eternally in our beautiful heaven. Jim left behind a legacy of friends and family whose lives were forever touched by him for the cause of Christ. Jim entered eternity on December 2, 2004.



Ashe Missionary Baptist Association

The 2004/2005 Minute Book for the Ashe Baptist Association is dedicated

In Memory of Reverend James Kermit Goodman



Kermit was born in Ashe County, November 26, 1930 to Joseph Dewy Goodman and Almas Kimberlin Goodman. He grew up in the Black Bear Inn Community. He remained in Ashe County most of his life where he and his wife, Annamae Holman Goodman raised their six children. Kermit made his living as a saw-miller and later became a supervisor at Thomasville Furniture for a number of years. At a young age Kermit made a profession of faith at Laurel Knob Baptist Church and was baptized there. He answered the call to preach at North Beaver Baptist Church where he was ordained in 1969. Those serving on the Ordination Council include: Rev. Walter Day, Brother. James McNeil, Rev. Reeves Jones, Rev. Bradley Mays, Rev. Will Gilley, Rev. Elwood Goodman, and Brother Roby Swift. Over the next 30 years, he served as pastor at Mount Olive, Liberty Grove, Pilot Mountain and Grassy Creek. A lot of Kermit's time was spent studying the Bible and traveling the roads in an effort to visit in homes. But it was what he was called to do and

he did so without complaint until his health prevented him from continuing on. You would not have talked with Kermit without the conversation turning to the Lord and praising the Lord's goodness and mercy in Kermit's life. Kermit put the Lord first in his life and never hesitated to speak the truth no matter how unpopular the truth might be. He was that way with everyone including his children. When his children were young, he gathered them around him at night to read to them from the Bible. He loved his family completely and was blessed to see all of them come to know the Lord.

Kermit never had a formal education. He only went through the 8th grade in school. Never the less, he was a hard worker, honest and a man of integrity. He made mistakes along the way, as we all do. Kermit developed into a strong Christian man and was highly respected by those who knew him. Kermit went to meet the Lord at the age of 74 on January 15, 2005. He was at the Watauga Medical Center in Boone at the time of his passing. His wife Annamae, four daughters Connie, Barbara, Kathy and Terri, and two sons, Jimmy and Joe were by his side. He is truly missed by all who knew him.



Ashe Missionary Baptist Association

IN MEMORIAL

MEMBERS WHO DIED DURING THE YEAR
2004 - 2005



Apple Grove Baptist	Mr. Larry Little Mrs. Joyce McCoy Mr. James Arnold
Bald Mountain Baptist	Mr. J.D. Howell Rev. Kermit Goodman Mr. Robert Lee Mr. Jason Wyrick
Bristol Baptist	Mrs. Merlene Darnell Mrs. Jan Johnson Mr. Junior Dillard Mr. Joe Shatley
Clifton Baptist	Mr. James Arnold Mr. Mike Campbell
Fletcher Memorial Baptist	Ms. Blanche Day Mr. Jim Holloway Ms. Mary Carter Severt
Friendly Grove Baptist	Mrs. Nanny Johnston Mrs. Eugenia Blackburn Mrs. Ollie Fay Stanley
Friendship Baptist	Mr. John Cabot Witherspoon (Deacon) Ms. Ruth Virginia Witherspoon Mr. Jessie Mack Miller Mrs. Maude Walters Green Mr. Kemp Fred Liddle Mrs. Pearl Weaver Burkett Mrs. Eathel Coldiron Shatley
Glendale Springs Baptist	Mr. Todd Wood
Grassy Creek Baptist	Mrs. Mabel Welch
Landmark Baptist	Mr. Chuck Reigler Ms. Lela Blevins Ms. Mary Wheeler
Laurel Knob Baptist	Mrs. Kay testerman
Little Helton Baptist	Mr. Roy Brown Mr. Reece Idol
New River Baptist	Mr. Clayton Johnson Rev. Jim Ketner
North Beaver Baptist	Mr. Burton Miller (Deacon) Mr. Curtis Barker
Oak Hill Baptist	Mr. Bob Roberts
Obids Baptist	

Ashe Missionary Baptist Association

IN MEMORIAL

MEMBERS WHO DIED DURING THE YEAR
2004 – 2005



Old Fields Baptist
Orion Baptist

Peak Valley Baptist
Pine Swamp Baptist

Pleasant Home Baptist

Pleasant Valley Baptist
Tuckerdale Baptist

Warrensville
Welcome Home Baptist

Mrs. Joan Cheek
Mrs. Nancy Woodie
Mrs. Georgia Faye Bare
Mr. Billy Vannoy
Mrs. Jean Bare
Ms. Ruth Stewart
Ms. Lizzie Fairchild
Ms. Hilda Winebarger
Ms. Clara Hartzog
Mr. George West
Mr. John Green
Ms. Dora Denny
Mrs. Maude Goss
Mrs. Clara (Billie) Massey
Mr. Danny Wyrick
Mr. Howard Tucker
Mr. Clifford Goodman
Ms. Kathleen Perkins

Ashe Missionary Baptist Association

Beaver Creek Baptist Church History

Beaver Creek church was founded sometime around the time that Ashe County split off from Wilkes County. Due to the fact that some of our church records have been lost over the years, we do not know when or how many charter members the church had. We know that it was a good possibility that the Baker family and the Peter Goodman family was involved with the starting this church.

Mr. Jacob Baker gave one acre of land to the Baptist church that was meeting on the head waters of beaver creek. The deed for this land is where this church now sits, it has been meeting here every since. The deed was made to this church in November of eighteen thirty four. The church has been small at times, but it has always met for worship service down through the years. Beaver Creek church joined the Ashe Baptist association in eighteen eighty nine according to the minutes of the association that are in Alleghany, which the Ashe Baptist was apart of at the time.

There have been many changes down through the years; the first church building was removed in nineteen forty seven to make way for a new building. That building still stands on the grounds to day, this building was built by volunteer labor and pledges made by those that was attending the church at the time, this according to the county paper which gave account of who pledge what. Many of those names are still a part of the church today. Some are father, grand father, and great grand father.

The church did some small improvement a long the way, then in nineteen sixty one the church constructed Sunday school rooms and rest rooms. The church was blessed to the place to where it out grew the old sanctuary. It began the construction of a new building in November of nineteen ninety seven, the building was completed in March nineteen ninety eight. Since that time things have happen in a good way, God has made it possible for us to purchase more land. In March of Two thousand and four the church saw the need for more education space, the

Ashe Missionary Baptist Association

Beaver Creek Baptist Church History

church decided to build six Sunday school rooms and two larger rest rooms and to renovate the old church to make a fellowship hall. This building was completed in September of two thousand four.

This is a list of the pastors since eighteen ninety when the Beaver creek church joined the association. The Reverends: D.W. Thomason, Ezekiel Blevins, Asa Brown, C.M. Cope, Geo. M. Reeves, C.F. Goodman, S.C. Blackburn, H.M. Wrinkler, Harvey Phillips, Keene Roark, John Goodman, R.C. Ashley, Paul Phipps, Earl Hartzog, Irdell Osborne, Elwood Goodman, Jack Pugh, Bynum Trivette, Harvey Joe Warren, David Testerman, Worth Kimberlin, J.C. Darnell, Joe Riley Blevins, Thomas Shatley, and Johnny Goodman.

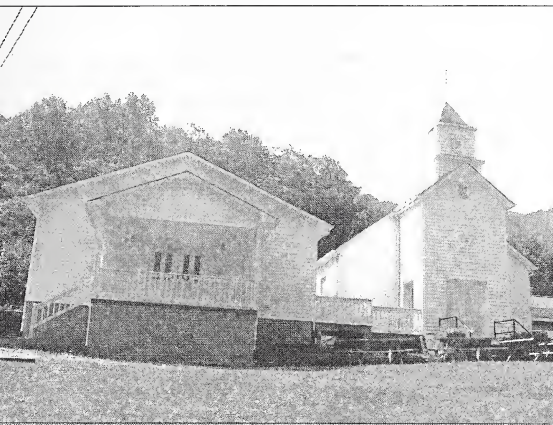

Pictured above on the left side is the new Sanctuary — on the right side is the old Sanctuary which has been remodeled and is now the fellowship hall.

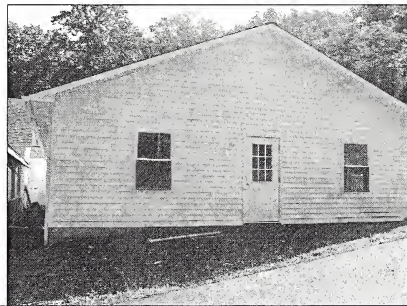

Pictured above is the newest addition which includes new Sunday school classrooms.

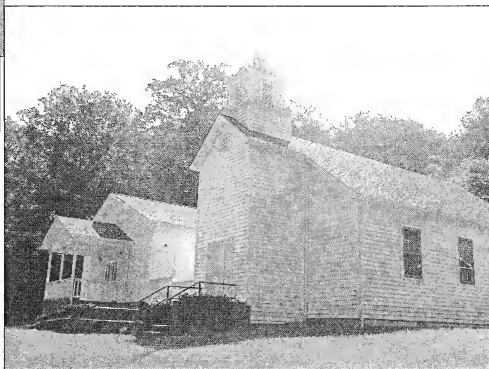
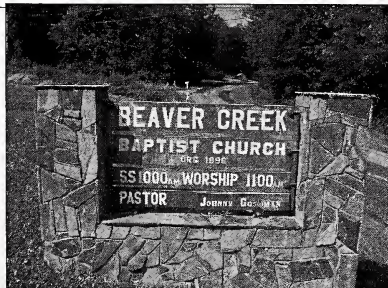

Ashe Missionary Baptist Association

Phoenix Baptist Church History

Berlin Baptist Church was organized May 9, 1908 by members taking letters from Forest Home Baptist Church at Warrensville, North Carolina. Forest Home was located near the mouth of Buffalo Creek where Ashe County Middle School is now located. Members from the Berlin and Lansing areas felt somewhat isolated from the church because they had to cross the New River by boat or on horseback. Sometimes the river was too full and they were unable to get to the church.

The first home of Berlin Baptist Church was a small private school building in the Berlin community. It was located near the present church site. The little school building had been donated by James Eller, Sr. to his three sons for the purpose of educating his grandchildren and his neighbors' children. With the coming of the larger state supported school, the little school building was no longer needed for schooling purposes. However, it proved to be an ideal place for the people to meet for worship. Following two or three great revivals in the little school building, a presbytery was called to organize a new church. The presbytery was composed of Elders Elihu Tucker, R.L. Shoaf, T.W. Carter and L.J. Day. Charter members consisted of 17 men and women:

MEN

James Eller
T.M. Carter
M.L. Jones
J.L. King
H.A. Eller
A.S. Eller
E.C. Eller
A.L. Sharp
A.M. Childers
Johnson Carter
Levi Ashley
Jacob Childers
W.F. Eller
J.O. Eller
J.F. Eller
C.R. Eller
F.R. Jones

WOMEN

Mary Ann Eller
Ellen Jones
Elizabeth Childers
Mary Eller
Jennie Carter
Victory Ashley
Alice Badger
Clyde Eller
Virginia Eller
Gertrude Eller
Agnes Eller
Beatrice Eller
Ida Sage
Ina Eller
Minnie Jones
Maude Jones
Martha King
Rosa Ashley

Ashe Missionary Baptist Association

Phoenix Baptist Church History Continued

The first pastor of Berlin Baptist Church was Elder Elihu Tucker. During World War I, the post office name was changed from Berlin to Bina. James Eller, Sr., who had given the little schoolhouse and the land it was built on, did not like the name "Bina" for the church. At his suggestion, the church voted to change the church name to "Phoenix" for the Phoenix Mountain which stands close by. Soon the little school was too small for the worshipers and a larger building was needed. At the same time, the Norfolk and Western Railroad was buying right-of-ways for rail service into Ashe County. The three Eller brothers sold a right-of-way through the property to the Norfolk and Western Railroad and used the proceeds from the sale to buy supplies for a new church building. In 1914 a comfortable house of worship was completed. The little school building had served its purpose. It was sold and moved off the property. The church continued to grow, with a total membership of 98 by 1930.

Since then there have been three major renovations to the church. The first was the addition of three Sunday School rooms and the excavation of a small basement. Some time later a furnace was added. Later in the early 60's seven rooms and a hall was added, the basement was enlarged and the wood siding was replaced with brick. In the early 1970's the parking lot was paved and the church adopted a constitution and purchased its first van for outreach ministry. In June of 1991 charter member Mrs. Gertrude Eller Waddell participated in a groundbreaking service for a new fellowship hall and education building. Her words reflect her own life and the life of the church, "Never start anything you can't finish and never finish anything you can't give God the glory for." The fellowship hall is complete, and construction is continuing in phases, with a baptistery planned for the future.

The last two charter members were siblings: Mr. Jess Eller who passed away in 1983; and Mrs. Gertrude Eller Waddell who passed away at the age of 99 in an automobile accident on her way to church.

Through the years, 20 pastors have served Phoenix Baptist Church:

Elihu Tucker	1908-1909
P.H. Haire	1909-1915
C.M. Cope	1915-1917
Fred Blackburn	1918-1919
T.F. Roberts	1919-1920
W.F. Barker	1920-1922
W.E. Denny	1922-1948

Ashe Missionary Baptist Association

Phoenix Baptist Church History Continued

	S. S. Graybeal	1948-1948
	R.C. Ashley	1948-1967
	C.R. Witherspoon	1968-1970
	E.W. Powers	1971-1973
	W.T. Brackett	1974-1979
	J.J. Eldreth	1980-1985
**	Frank Tucker	1985-1987
	Kenneth Hix	1987-1989
	Rex Eldreth	1990-1994
	Ken Furchess	1994-1997
	Dayton Roten	1997-2000
	Elliott Osowitt	2002-2003
**	Ray Minton	2003-2004
	Ray Minton	2004-Present

**Interim

At the present time Phoenix Baptist Church continues to grow under the leadership of Rev. Ray Minton. After feeling led to answer the call to the ministry, Jeff Dollar was licensed by Phoenix to preach the gospel of Jesus Christ. In June of 2005, Jeff was voted on to serve as Associate Pastor of Phoenix Baptist Church to assist Rev. Minton with his duties.

We feel blessed and excited to be a part of God's purpose on this earth and look forward to what the future holds as we strive to serve OUR LORD AND SAVIOR JESUS CHRIST.

Ashe Missionary Baptist Association Phoenix Baptist Church History

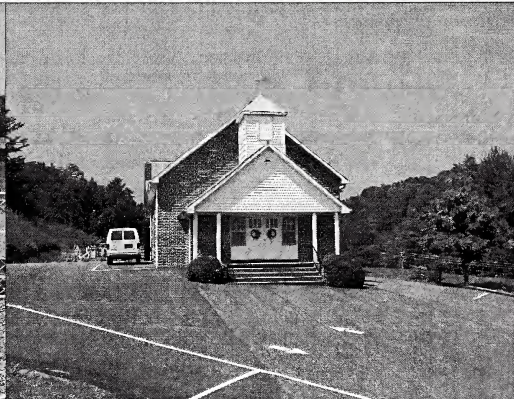
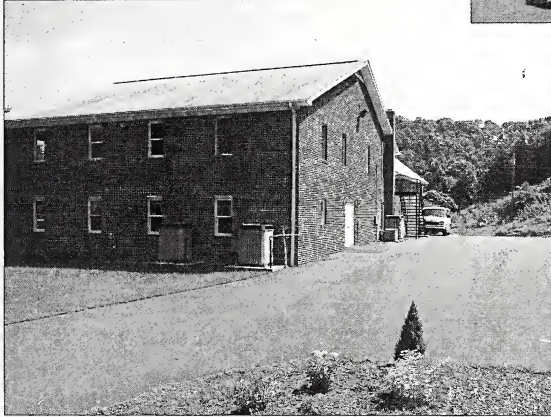
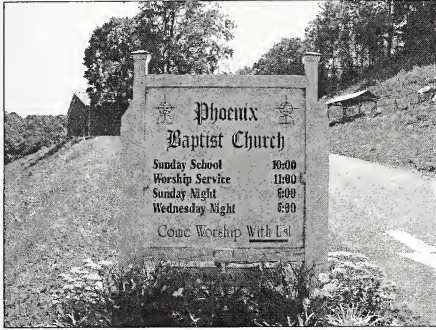

Ashe Missionary Baptist Association

ANNUAL REPRESENTATIVES OF INSTITUTIONS AND PROGRAMS APPOINTED BY MODERATOR

American Bible Society
Baptist Children's Homes
Baptist Foundation
Baptist Hospital
Baptist Retirement Homes
Biblical Recorder
Christian Education
Foreign Missions
Home Missions
Pastor's Salary and Retirement
Southern Baptist Annuity
State Missions
Temperance and Public Morals

Mr. Bernard Bare
Mrs. JoAnne Goodman
Rev. Allen Huffman
Rev. Johnny Huffman
Mr. Robert D. Neaves
Rev. Lawrence Goodman
Rev. Alan Ambrose
Dr. Jim Rash
Rev. Gordon Rawls
Rev. Tom Graybeal
Mr. Garner Blevins
Rev. Wayne Jones
Mr. Jerry Powers

COMMITTEES APPOINTED ANNUALLY BY MODERATOR

RESOLUTIONS COMMITTEE

Mr. Fred Walters - Chairman
Mr. Jerry South
Mr. Charles King

PREACHER/PLACE COMMITTEE

Mrs. Lois Bare - Chairman
Mr. Harold Riddle
Rev. Rick Miller

RULES OF ORDER:

1. Every session shall be opened and closed by prayer
2. When the Moderator calls the house to order, every member shall at once, take his seat.
3. When a member wishes to speak, he shall rise and address the Moderator, and not proceed until he is recognized.
4. No member shall speak more than twice on any subject except by permission of the body.
5. It shall be counted disorder for any member to stand up, leave the house or hold private conversation while any person is speaking.

**ASHE MISSIONARY BAPTIST ASSOCIATION
CHURCH ADDRESSES**

APPLE GROVE

2984 Whenin Ridge Rd.
Lansing, NC 28643

BALD MOUNTAIN

1460 Bald Mountain Road
West Jefferson, NC 28694

BEAVER CREEK

P. O. Box 1560
West Jefferson, NC 28694

BIG FLATTS

7726 US Hwy 221 S.
Fleetwood, NC 28626

BIG LAUREL

1467 Flatwoods Rd.
Creston, NC 28615

BLUE RIDGE

269 Doe Meadows Drive
West Jefferson, NC 28694

BRISTOL

1776 Old NC Highway 16
Jefferson, NC 28640

BUFFALO

280 Perry Road
West Jefferson NC 28694

CALVARY

P.O. Box 235
West Jefferson, NC 28694

CLIFTON

972 Carl Eastridge Road
Warrensville, NC 28693

CRISTO EL SALVADOR

PO Box 850
Jefferson, NC 28640

FARMERS MEMORIAL

808 Farmers Store Road
Lansing, NC 24292

FLETCHER MEMORIAL

P. O. Box 65
Jefferson, NC 28640

FRIENDLY GROVE

444 Buck Mountain Road
West Jefferson, NC 28694

FRIENDSHIP

P. O. Box 70
Jefferson, NC 28640

GLENDALE SPRINGS

P. O. Box 115
West Jefferson, NC 28694

GRASSY CREEK

420 Grassy Creek Road
Grassy Creek, NC 28631

HEALING SPRINGS

P. O. Box 25
Crumpler, NC 28617

HIGHLANDS COMMUNITY

P. O. Box 1489
Jefferson, NC 28640

LANDMARK

P. O. 175
Jefferson, NC 28640

LAUREL KNOB

3288 NC Highway 194 S.
Todd, NC 28684

LIBERTY GROVE

P. O. Box 400
Deep Gap, NC 28618

LITTLE HELTON

277 Mulatto Mountain Road
West Jefferson, NC 28694

MIDWAY

1670 Mt. Jefferson Road
West Jefferson, NC 28694

MISSION HOME

PO Box 145
Fleetwood, NC 28626

MOUNT OLIVE

2134 Cranberry Springs Rd.
Fleetwood, NC 28626

ASHE MISSIONARY BAPTIST ASSOCIATION
CHURCH ADDRESSES

NEW RIVER

9721 NC Highway 113
Piney Creek NC 28663

NORTH BEAVER

3759 NC Highway 163
West Jefferson, NC 28694

OAK HILL

1222 Deep Ford Road
Lansing, NC 28643

OBIDS

1325 Old Obids Road
West Jefferson, NC 28694

OLD FIELDS

1964 Conley Cheek Road
Fleetwood, NC 28626

ORION

P.O. Box 1345
Jefferson, NC 28640

PEAK VALLEY

4022 Peak Road
Creston, NC 28694

PHOENIX

P.O. Box 159
Warrensville, NC 28693

PILOT MOUNTAIN

160 Winebarger Drive
Boone, NC 28607

PINE SWAMP

3025 Phillips Gap Road
West Jefferson, NC 28694

PLEASANT HOME

11028 NC Highway 16 N.
Grassy Creek, NC 28631

PLEASANT VALLEY

137 Hales Drive
Jefferson, NC 28640

PROSPERITY

N/A

ROUND KNOB

247 Round Knob Church Road
West Jefferson, NC 28694

TRINITY

P.O. Box 105
Deep Gap, NC 28618

TUCKERDALE

1750 Bee Tree Road
Lansing, NC 28643

WAGONER

115 Wagoner Access Road
Jefferson, NC 28640

WARRENSVILLE

P.O. Box 286
Warrensville, NC 28693

WELCOME HOME

P.O. Box 1489
Jefferson, NC 28640

Ashe Missionary Baptist Association

Brotherhood Directors

Bald Mountain

Walt Peterson
PO Box 764
Jefferson, NC 28640
(336) 846-1171

Fletcher Memorial

Jerry South
PO Box 390
Deep Gap, NC 28618-0390
(336) 877-4547

Friendship

Fred Walters
767 Don Walters Rd
Jefferson, NC 28640-9168
(336) 982-3316

Glendale Springs

Mr. Roger Osborne
PO Box 115
West Jefferson, NC 28694-0115

Landmark Bapt

Rick Hartzog
417 Al Blevins Rd
Lansing, NC 28643-9201

Laurel Knob

Greg Blevins
217 Lonnie Lane
Fleetwood, NC 28626
(336) 877-1831

Midway

Mike Coulter
811 Hillcrest Ave.
West Jefferson, NC 28694
(336) 246-5349

Old Fields

Mr. Josh Scholl
13683 US Highway 221 S
Fleetwood, NC 28626-9778
(336) 877-5566

Phoenix

Mr. Howard Turnmire
1921 Teaberry Rd
Warrensville, NC 28693-9330
(336) 384-2140

Warrensville

Mr. Daymon Stanley
PO Box 286
Warrensville, NC 28693-0286

Ashe Missionary Baptist Association

Church Clerks

Apple Grove

Mrs. Flossie Taylor
2984 Whenlin Ridge Rd
Lansing, NC 28643-8750
(336) 384-2640

Bald Mountain

Mrs. Carol Scott
186 Bambi Ln
West Jefferson, NC 28694-7344
(336) 877-1502

Beaver Creek

Mrs. Cathy Reid
PO Box 238
Purlear, NC 28665-0238

Big Flatts

Mrs. Nikki Hodges
PO 1155
West Jefferson, NC 28694
(336) 877-8770

Big Laurel

Mr. Michael Trivette
621 Trivette Hollow Rd
Creston, NC 28615-9456
(336) 385-9684

Blue Ridge

Mrs. Lois Staley
569 South Minton Rd.
Wilkesboro, NC 28697
(336) 973-4970

Bristol

Mrs. Dony Miller
700 Mulatto Mountain Rd Apt E
West Jefferson, NC 28694-8156
(336) 246-5975

Buffalo, W. Jefferso

Ms. Paula Perry
280 Perry Rd
West Jefferson, NC 28694-8170
(336) 877-5516

Calvary

Mrs. Julus Patrick
203 Mulatto Mtn. Rd.
West Jefferson, NC 28694
(336) 846-7306

Clifton

Mrs. Susan Roland
329 Hillside Oaks Drive
Jefferson, NC 28640
(336) 982-6196

Farmers Memorial

Deanna Farmer
808 Farmers Store Rd
Lansing, NC 28643-8951

Fletcher Memorial

Ms. Colleen Campbell
PO Box 264
Jefferson, NC 28640-0264
(336) 846-9975

Friendly Grove

Mrs. Mildred Harless
741 Buck Mountain Rd
West Jefferson, NC 28694-7336
(336) 246-9457

Friendship

Fred Walters
767 Don Walters Rd
Jefferson, NC 28640-9168
(336) 982-3316

Glendale Springs

Terry L. Elliott
PO Box 115
West Jefferson, NC 28694-0115

Grassy Creek

Mrs. Deena Phipps
2333 Cox Chapel Rd
Mouth Of Wilson, VA 24363-3214
(540) 773-3959

Ashe Missionary Baptist Association

Church Clerks

Healing Springs

Joyce Reedy
General Delivery
Crumpler, NC 28617-9999

Landmark Bapt

Mrs. Sheila S. Reedy
540 Stewart Hollow Ln
Mouth Of Wilson, VA 24363-3440
(540) 579-2412

Laurel Knob

Ms. Joanne Goodman
3288 Hwy 194 S
Todd, NC 28684
(336) 877-5453

Liberty Grove

Mr. J. C. Trivette
2223 Cranberry Springs Rd
Fleetwood, NC 28626-9748
(336) 877-4067

Little Helton

Ms. Judy Poe
277 Mulatto Mountain Rd
West Jefferson, NC 28694-8155

Midway

Mrs. Blanche P. Brown
2526 Mount Jefferson Rd
West Jefferson, NC 28694-8036
(336) 246-9254

Mission Home

Mrs. Francis Grogan
PO Box 145
Fleetwood, NC 28626-0145

Mount Olive

Ms. Jo Ann Hardin
2134 Cranberry Springs Rd
Fleetwood, NC 28626-9748
(336) 877-4469

New Beginning

Janet Parsons
3614 RR Grade Rd.
Fleetwood, NC 28626

New River

Mrs. Jaylene Warden
9721 NC Highway 113
Piney Creek, NC 28663-9082

North Beaver

Mrs. Amanda J. Roten
152 Perry Drive
Millers Creek, NC 28651
(336) 838-7572

Oak Hill

Mrs. Joan Barker
909 Deep Ford Rd
Lansing, NC 28643-9240
(336) 384-1323

Obids

Mrs. Karen Williams
127 Holly Ridge Rd
West Jefferson, NC 28694-9042
(336) 982-2225

Old Fields

Mrs. Carla Phipps
374 Catherine Ct
Fleetwood, NC 28626-9440
(336) 877-5877

Orion

Mrs. Joy McClure
PO Box 1345
Jefferson, NC 28640-1345

Peak Valley

Janice Cornette
20871 NC Highway 88 W
Creston, NC 28615-9566
(336) 385-2356

Ashe Missionary Baptist Association

Church Clerks

Phoenix

Mrs. Karen Riddle
566 Central Buffalo Rd.
West Jefferson, NC 28694-8036
(336) 877-4986

Pilot Mountain

Ms. Betty Hollars
1573 Tom Jackson Rd
Boone, NC 28607-9008
(828) 263-0612

Pine Swamp

Ms. Dawna Benedict
1015 Canoe Gap Rd.
West Jefferson, NC 28694

Pleasant Home

Mrs. Sharon Y. Parsons
288 Sussex Rd
Grassy Creek, NC 28631-9316
(336) 384-3883

Pleasant Valley

Mrs. Barbara Prim
137 Hale's Drive
Jefferson, NC 28640

Round Knob

Mrs. Martha Cox
398 Round Knob Church Rd
West Jefferson, NC 28694-8509
(336) 877-4757

Tuckerdale

Mrs. Jeanette Davis
1750 Bee Tree Rd
Lansing, NC 28643-9223

Wagoner

Mrs. Brenda Roark
681 Gaither Poe Rd
Laurel Springs, NC 28644-8562
(336) 982-3293

Warrensville

Mrs. Patti Miller
147 Eller Dale Acres
Lansing, NC 28643-9250
(336) 384-3645

Welcome Home

Mrs. Darlene D. Poe
569 Gaither Poe Rd
Laurel Springs, NC 28644-8562
(336) 982-9543

Ashe Missionary Baptist Association

Deacon Chairmen

Bald Mountain

Ken Lawrence
312 Mountain View Drive
Jefferson, NC 28640
(336) 246-9071

Beaver Creek

Mr. Kenny Goodman
1037 Paul Goodman Rd
Fleetwood, NC 28626-9686
(336) 877-4509

Big Laurel

Mr. Conley Johnson
476 Joines Rd
Creston, NC 28615-8907
(336) 385-6223

Blue Ridge

Clifton Charles
946 Park Vista Rd.
West Jefferson, NC 28694
(336) 877-2110

Buffalo

Mr. Lamon Perry
280 Perry Rd
West Jefferson, NC 28694-8170

Clifton

Mr. Joe Eastridge
681 Carl Eastridge Rd
Warrensville, NC 28693-9120
(336) 385-1166

Farmers Memorial

Cecil Hensley
16306 Highlands Pkwy
Whitetop, VA 24292-2475

Fletcher Memorial

Mr. Toy Campbell
PO Box 414
Jefferson, NC 28640
(336) 246-9384

Friendly Grove

Charles Severt
265 Brook Ln
West Jefferson, NC 28694-7319
(336) 246-9470

Friendship

Tim Church
209 Martin Way
Jefferson, NC 28640
(336) 982-9205

Glendale Springs

Mr. Bobby Hamby
PO Box 44
Glendale Springs, NC 28629-0044
(336) 982-2239

Grassy Creek

Mr. Jack McGrady
10896 NC Highway 113
Piney Creek, NC 28663-9085
(336) 359-8382

Healing Springs

Mr. Shannon W. Phipps
300 Old Field Creek Rd
Grassy Creek, NC 28631-9251
(336) 982-3650

Landmark Bapt

Mr. Jerry Brooks
2946 N Fork New River Rd
Lansing, NC 28643-9134
(336) 384-2239

Laurel Knob

Fred Goodman
3288 Hwy 194 S
Todd, NC 28684
(336) 877-5453

Liberty Grove

Mr. JC Trivette
2223 Cranberry Springs Rd.
Fleetwood, NC 28626
(336) 877-4067

Ashe Missionary Baptist Association

Deacon Chairmen

Little Helton

Mr. Wilford Porter
277 Mulatto Mountain Rd
West Jefferson, NC 28694-8155

Midway

D. R. Jones
1924 Mount Jefferson Rd
West Jefferson, NC 28694-8337
(336) 246-9727

Mission Home

Mr. Bill Gentry
992 NC Highway 194 S
Todd, NC 28684-9430
(336) 877-3716

Mount Olive

Mr. Scott Parsons
1260 Stoney Fork Rd
Deep Gap, NC 28618-9481

New River

Mr. Duane Pollard
1097 Willie Brown Rd
Crumpler, NC 28617-9373
(336) 982-2593

North Beaver

Mr. Glenn Miller
577 Oakwood Rd
West Jefferson, NC 28694-8353
(336) 246-3818

Oak Hill

Mr. Lida Blevins
332 Deep Ford Rd
Lansing, NC 28643-9239
(336) 982-3590

Obids

Mr. Weldon Bare
1902 Bare Rd
West Jefferson, NC 28694-9184
(336) 982-2545

Old Fields

Mr. Chris Greene
307 Pine Swamp Rd
Fleetwood, NC 28626-9319
(336) 877-4835

Orion

Mr. Russell Vannoy
125 Maplewood Dr
West Jefferson, NC 28694-9033
(336) 246-7226

Phoenix

Mr. Lynn Mccoy
5880 NC Highway 16 N
Crumpler, NC 28617-9568
(336) 982-2300

Pilot Mountain

William F. Vannoy
887 Railroad Grade Rd
Todd, NC 28643

Pine Swamp

Mr. Emery Elliott
3025 Phillips Gap Rd
West Jefferson, NC 28694-8210

Pleasant Home

Don Smith
10640 NC Hwy 16 N.
Grassy Creek, NC 28631
(336) 384-9889

Round Knob

Mr. John Miller
1090 Hartzog Ford Rd
West Jefferson, NC 28694-7238
(336) 877-5588

Tuckerdale

Mr. Ralph Davis
PO Box 115
Warrensville, NC 28693-0115
(336) 384-3673

Wagoner

Mr. Russell Roark
681 Gaither Poe Rd
Laurel Springs, NC 28644-8562
(336) 982-3293

Ashe Missionary Baptist Association

Deacon Chairmen

Warrensville

Mr. Lannie Lewis
277 Nettle Knob Rd
West Jefferson, NC 28694-7257
(336) 246-3864

Welcome Home

Mr. Gale Houck
522 Greensboro Rd
Crumpler, NC 28617-9525
(336) 982-9747

Ashe Missionary Baptist Association

Discipleship Training Directors

Fletcher Memorial

Rev. Jeff Volger
PO Box 65
Jefferson, NC 28640-0065

Friendship

Marie Grinell
298 Clear View Ridge Rd
Crumpler, NC 28617-9638
(336) 982-3315

Healing Springs

Mrs. Rose Mary Phipps
640 Smithey Rd
Crumpler, NC 28617-9349
(336) 982-3873

Midway

Geraldine Harless
PO Box 1154
West Jefferson, NC 28694-1154
(336) 346-4432

Mission Home

Mrs. Linane Lewis
313 Calvin Goodman Road
West Jefferson, NC 28694
(336) 877-4455

Old Fields

Mr. William Fairchild
3827c Dick Phillips Rd
West Jefferson, NC 28694-7216
(336) 877-4987

Round Knob

Rev. Jack Pugh
478 Lakeside Dr
West Jefferson, NC 28694-7286
(336) 877-3769

Welcome Home

Rev. Lonnie Jones
12479 Old NC Hwy 16
Grassy Creek, 28631
(336) 384-3188

Ashe Missionary Baptist Association

Executive Committee Representatives

Bald Mountain

Mr. Nick Lawrence
320 Page Dr
West Jefferson, NC 28694-8362
(336) 246-7921

Big Flatts

Mr. Danny Hodges
PO Box 1155
West Jefferson, NC 28694-1155

Bristol

Tom Holman
1352 Wade Bare Rd
Jefferson, NC 28640-9673
(336) 982-3176

Buffalo

Mr. Harold Culbreth
1995 Buffalo Rd
West Jefferson, NC 28694-7151
(336) 384-2709

Mr. Steve Harless

218 Beaver Dr
West Jefferson, NC 28694-7310
(336) 246-4767

Mr. Richard Legros

2611 W Buffalo Rd
West Jefferson, NC 28694-9344
(336) 877-4183

Clifton

Mr. Joe Eastridge
681 Carl Eastridge Rd
Warrensville, NC 28693-9120
(336) 385-1166

Fletcher Memorial

Mr. Toy Campbell
PO Box 414
Jefferson, NC 28640-0414
(336) 246-9384

Friendly Grove

Charles Severt
265 Brook Ln
West Jefferson, NC 28694-7319
(336) 246-9470

Friendship

Fred Walters
767 Don Walters Rd
Jefferson, NC 28640-9168
(336) 982-3316

Grassy Creek

Mr. Bryan Spencer
196 Grassy Creek Rd
Mouth Of Wilson, VA 24363-3038
(540) 579-7232

Healing Springs

Clifton Poe
746 Clifton Rd
Crumpler, NC 28617-9642
(336) 982-2273

Laurel Knob

Mr. Garnett Goodman
PO Box 1703
Jefferson, NC 28640-1703
(336) 246-9500

Liberty Grove

Mr. William Scott
7088 Railroad Grade Rd
Todd, NC 28684-9231
(336) 877-4579

Little Helton

Mr. Wilford Porter
277 Mulatto Mountain Rd
West Jefferson, NC 28694-8155

Midway

D. R. Jones
1942 Mt. Jefferson Rd.
West Jefferson, NC 28694
(336) 246-9727

Ashe Missionary Baptist Association

Executive Committee Representatives

Mission Home

Mr. Wayne Testerman
1153 Paul Goodman Rd
Fleetwood, NC 28626-9121
(336) 877-4214

Mount Olive

Harold Miller
3325 Watertank Road
West Jefferson, NC 28694
(336) 877-4659

New River

Mr. Robert Brown
940 Fred Pugh Rd
Crumpler, NC 28617-9502
(336) 982-2890

Mr. Walter Pugh

300 Willie Brown Rd
Crumpler, NC 28617-9372
(336) 982-9604

North Beaver

Mr. Terry Hartzog
1424 Hartzog Ford Rd
West Jefferson, NC 28694-7239
(336) 877-4222

Mr. Bill Severt

5049 NC Highway 163
West Jefferson, NC 28694-8122
(336) 877-5783

Old Fields

Mr. Chris Greene
307 Pine Swamp Rd
Fleetwood, NC 28626-9319
(336) 877-4835

Orion

Mr. Robert Roten
622 Old Wilkes Rd
Glendale Springs, NC 28629-9104
(336) 982-2025

Phoenix

Mr. & Mrs. Bernard Calhoun
1110 McNeil Rd
Lansing, NC 28643-8303
(336) 384-2651

Pleasant Home

Mr. Don Smith
10640 NC Hwy 16 N
Grassy Creek, NC 28631
(336) 384-9889

Round Knob

Miss Carolyn Miller
398 Round Knob Church Rd
West Jefferson, NC 28694-8509
(336) 877-4757

Tuckerdale

Mr. Billy Carter
782 Bear Wallow Rd
Lansing, NC 28643-9213
(336) 384-3547

Warrensville

Harry Ashley
1324 Teaberry Rd.
Warrensville, NC 28693
(336) 384-3131

Jerry Jones

PO Box 143
West Jefferson, NC 28694
(336) 246-2110

Wagoner

Mr. Russell Roark
681 Gaither Poe Rd
Laurel Springs, NC 28644-8562
(336) 982-3293

Ashe Missionary Baptist Association

Librarians

Bald Mountain

Mrs. Ginger Jones
416 Golf Course Rd
West Jefferson, NC 28694-8304
(336) 877-1071

Mrs. Sonya Vannoy
PO Box 947
West Jefferson, NC 28694-0947

Beaver Creek

Mrs. Angie Miller
854 Molatto Mountain Rd
West Jefferson, NC 28694-7377
(336) 877-8885

Buffalo

Mrs. Ozella Duncan
577 Kemp Lewis Cir
West Jefferson, NC 28694-8146
(336) 384-3242

Fletcher Memorial

Ms. Amanda Marze
283 Bare Creek Access Rd
Jefferson, NC 28640-9111
(336) 982-4057

Friendship

Mrs. Linda Ball
1623 US Highway 221 N
Jefferson, NC 28640-9304
(336) 246-9530

Landmark Bapt

Mrs. Julie Taylor
104 Shelly Drive
Lansing, NC 28643
(336) 384-4733

New River

Mrs. Linda Caldwell
534 Willie Brown Rd
Crumpler, NC 28617-9372
(336) 982-3094

North Beaver

Mrs. Paula Miller
3991 US Hwy 221 N.
Jefferson, NC 28640
(336) 982-8658

Pleasant Home

Mrs. Cindy Young
220 Skyline Rd
West Jefferson, NC 28694-8235
(336) 877-4386

Ashe Missionary Baptist Association

Messengers to Association

Apple Grove

Mrs. Carolyn Denny
6429 NC Highway 194 N
Warrensville, NC 28693-9201
(336) 384-3907

Mrs. Ruth D. Little
151 Brook Ln
West Jefferson, NC 28694-7318
(336) 246-5878

Mrs. Anna Miller
1990 Big Windfall Rd
Lansing, NC 28643-8907
(336) 384-2356

Mrs. Dortha Slate
4709 Big Horse Creek Rd
Lansing, NC 28643-8870
(336) 384-4414

Mrs. Flossie Taylor
2984 Whenlin Ridge Rd
Lansing, NC 28643-8750
(336) 384-2640

Bald Mountain

Mr. Tom Ozment
178 Woodland Way
West Jefferson, NC 28694
(336) 877-8813

Mrs. Barbara Spears
209 Thomas St
Jefferson, NC 28640-9633
(336) 246-2670

Mrs. Toy Wyatt
1176 Bald Mountain Rd
West Jefferson, NC 28694-6602
(336) 877-4689

Big Flatts

Shirley Roupe
PO Box 833
Jefferson, NC 28640-0833

Big Flatts

Marie Jordan
2505 Big Flatts Church Rd.
Fleetwood, NC 28626
(336) 877-4516

Big Laurel

Mrs. Eula Greer
206 Spring Hollow Rd
Marion, VA 24354-6959
(276) 783-6285

Mr. Conley Johnson
476 Joines Rd
Creston, NC 28615-8907
(336) 385-6223

Blue Ridge

Clifton Charles
946 Park Vista Rd.
West Jefferson, NC 28694
(336) 877-2110

Burl Staley
539 S. Minton Rd.
Wilkesboro, NC 28697

Bristol

Mrs. Linda Combs
PO Box 262
Jefferson, NC 28640
(336) 982-4879

Buffalo

Mr. Harold Culbreth
1995 Buffalo Rd
West Jefferson, NC 28694-7151
(336) 384-2709

Irene Hamrick
915 Saddle Gap Rd.
West Jefferson, NC 28694
(336) 877-1183

Richard & Juanita Legros
2611 W Buffalo Rd
West Jefferson, NC 28694-9344
(336) 877-4183

Ashe Missionary Baptist Association

Messengers to Association

Buffalo

Edna Rash
1982 Buffalo Rd
West Jefferson, NC 28694-7151
(336) 384-3218

Calvary

Linda South
PO Box 1199
West Jefferson, NC 28694

Clifton

Joe & Polly Eastridge
681 Carl eastridge Road
Warrensville, NC 28693
(336) 385-1166

Rev. Tommy Minton
972 Carl Eatrdrige Rd.
Warrensville, NC 28693
(336) 385-2074

Fletcher Memorial

Mary Lou Jones
689 Elliott Rd.
West Jefferson, NC 28694
(336) 384-1033

Barbara Vannoy
396 Glenn bare Rd.
Jefferson, NC 28640
(336) 246-6592

Alice Poe
PO Box 171
Jefferson, NC 28640
(336) 846-9402

Friendly Grove

Charles Severt
265 Brook Ln
West Jefferson, NC 28694-7319
(336) 246-9470

David Holman
411 Golden Pond Rd
West Jefferson, NC 28694-9193
(336) 877-1512

Friendly Grove

Mr. Jackie Blevins
170 Parker Dr
West Jefferson, NC 28694-8363
(336) 246-7883

Friendship

Mrs. Linda Ball
1623 US Highway 221 N
Jefferson, NC 28640-9304
(336) 246-9530

Lucy Hagen
PO 218
Jefferson, NC 28640

Ms. Sylvia Roark
PO Box 851
Jefferson, NC 28640-0851

John Burke
591 East Mill Creek Rd.
Fleetwood, NC 28626
(336) 877-1121

Grassy Creek

Bryan & Joyce Spencer
196 Grassy Creek Rd
Mouth Of Wilson, VA 24363-3038
(540) 579-7232

Mr. Jack McGrady
10896 NC Highway 113
Piney Creek, NC 28663-9085
(336) 359-8382

Healing Springs

Marie Cox
9211 Old Hwy 16
Crumpler, NC 28617
(336) 982-3949

Mr. Shannon Phipps
300 Old Field Creek Rd.
Crumpler, NC 28617
(336) 982-3650

Ashe Missionary Baptist Association

Messengers to Association

Healing Springs

Mr. Clifton Poe
746 Clifton Rd
Crumpler, NC 28617-9642
(336) 982-2273

Landmark Bapt

Valarie Hurley
155 Landmark Church Road
Lansing, NC 28643
(336) 384-2388

Sherry Carter
417 Bear Wallow Rd.
Lansing, NC 28643
(336) 384-2793

Mrs. Carrie B. McCourry
996 Deep Ford Rd
Lansing, NC 28643-9240
(336) 384-2385

Laurel Knob

Mrs. Lori Hensley
3597 NC Highway 194 S
Todd, NC 28684-9434
(336) 877-4721

Pansy Goodman
2491 NC Hwy 194S
Todd, NC 28684
(336) 877-1992

Ms. Joyce Grubb
PO Box 34
Warrensville, NC 28693-0034

Liberty Grove

Mr. Joe Brown
6036 Railroad Grade Rd
Todd, NC 28684-9230
(336) 877-4353

JC Trivette
2223 Cranberry Springs Rd.
Fleetwood, NC 28626
(336) 877-4067

Liberty Grove

Olan Pruitt
284 Deer Holw
Lansing, NC 28643-8977

Little Helton

Ms. Sue Marsh
1956 Hudler Town Rd
Crumpler, NC 28617-9554
(336) 982-5031

Harold Testerman
16754 NC Highway 194 N
Grassy Creek, NC 28631-9211
(336) 384-3173

Midway

Janell Robertson
116 Brandiwood Rd.
West Jefferson,, NC 28694
(336) 246-4684

Mike Coulter
811 Hillcrest Ave.
West Jefferson,, NC 28694
(336) 246-5349

D. R. Jones
1924 Mount Jefferson Rd
West Jefferson, NC 28694-8337
(336) 246-9727

Mission Home

Raymond Elliott
143 Robin Lane
West Jefferson, NC 28694
(336) 246-5321

Robert Jones
6142 Idlewild Road
Fleetwood, NC 28626
(336) 877-5789

Kevin Phipps
1208 Big flats Church Road
Fleetwood, NC 28626
(336) 877-1796

Ashe Missionary Baptist Association

Messengers to Association

Mount Olive

Mrs. Linda Miller
3325 Watertank Rd
West Jefferson, NC 28694-9603
(336) 877-4659

Rex Jordan

571 Jordan Road
Fleetwood, NC 28626
(336) 877-4335

Dale Mullis

2713 Watertank Road
West Jefferson, NC 28694

Gleena Jones

2021 Nettle Knob Rd.
West Jefferson, NC 28694

New River

Glenna Gore
1575 Howard Colvard Rd
Crumpler, NC 28617-9540
(336) 982-5802

Sidney & Frances Whitener

278 Ladd Parsons Rd.
Crumpler, NC 28617
(336) 384-3162

North Beaver

Bob & Judy Neaves
PO Box 206
West Jefferson, NC 28694-0206
(336) 246-9735

Oak Hill

David & Shelia Miller
380 Whitetail Drive
Fleetwood, NC 28626
(336) 877-3006

Obids

Glenn & Vilena South
8195 NC Highway 163
West Jefferson, NC 28694-8128
(336) 982-2536

Obids

Bly St. John
2990 Hartzog Ford Rd
West Jefferson, NC 28694-7277
(336) 877-1904

Old Fields

Miss Willa D. Church
4133 Idlewild Rd
Fleetwood, NC 28626-9471
(336) 877-5180

Mrs. Nona Church

4815 Idlewild Rd
Fleetwood, NC 28626-9472
(336) 877-4389

Orion

Ed & Betty Jenkins Jr.
2344 NC Highway 16 S
Jefferson, NC 28640-9258
(336) 246-9758

Peak Valley

Janice Cornette
20871 NC Highway 88 W
Creston, NC 28615-9566
(336) 385-1895

Mrs. Thelma Shepherd

4022 Peak Rd
Creston, NC 28615-9426
(336) 385-7733

Phoenix

Bernard & Maxie Miller
1555 McNeil Rd
Lansing, NC 28643-8304
(336) 384-2657

Rolin & Mary Davis

428 Elliott Rd.
West Jefferson, NC 28694
(336) 384-3130

Ashe Missionary Baptist Association

Messengers to Association

Pine Swamp

Mrs. Shelba Elliott
3025 Dick Phillips Rd
West Jefferson, NC 28694-7215

Dawna Benedict
1015 Canoe Gap Road
West Jefferson, NC 28694

Basil Hartzog
6577 NC Hwy 163
West Jefferson, NC 28694

Pleasant Home

Don Smith
10640 NC Hwy 16 N
Grassy Creek, NC 28631
(336) 384-3653

Ms. Janice Deboard
785 New River Cemetery Rd
Grassy Creek, NC 28631-9249
(336) 384-3653

Vickie Young
316 Red Oak Lane
Grassy Creek, NC 28631
(336) 384-4656

Pleasant Valley

James & Barbara Prim
137 Hales Dr
Jefferson, NC 28640-9239

Round Knob

Mrs. Anna B. Cox
3492 Cox Rd
West Jefferson, NC 28694-8503
(336) 877-4681

Miss Carolyn Miller
398 Round Knob Church Rd
West Jefferson, NC 28694-8509
(336) 877-4757

Round Knob

Mrs. Martha Cox
398 Round Knob Church Rd
West Jefferson, NC 28694-8509
(336) 877-4757

Mary Miller
526 Beaver Dr
West Jefferson, NC 28694-7313
(336) 243-2134

Mr. David Trivette
3441 Cox Rd
West Jefferson, NC 28694-8503
(336) 877-4781

Tuckerdale

Mr. Billy Carter
782 Bear Wallow Rd
Lansing, NC 28643-9213
(336) 384-3547

Mike Powers
PO Box 444
Lansing, NC 28643
(336) 384-9199

Ralph Davis
PO Box 115
Warrensville, NC 28693
(336) 384-3673

Warrensville

Mrs. Edith Lindsey
PO Box 257
Warrensville, NC 28693-0257
(336) 384-2517

Mrs. Dot Peeler
PO Box 75
Warrensville, NC 28693-0065
(336) 384-3271

Mr. Ed Reed
250 Le Chemain Dr
West Jefferson, NC 28694-7013
(336) 246-4105

Ashe Missionary Baptist Association

Messengers to Association

Welcome Home

Mr. Edward McVey
4318 US Highway 221 N
Jefferson, NC 28640-9309
(336) 982-3277

April Jones
12479 Old Hwy 16
Grassy Creek, NC 28631
(336) 384-3188

Polly Patrick
446 Greensboro Rd.
Crumpler, NC 28617
(336) 982-3902

Ashe Missionary Baptist Association

Ministers of Music

Bald Mountain

Mr. David Phillips
1460 Bald Mountain Rd
West Jefferson, NC 28694-7104
(336) 877-1550

Beaver Creek

Mr. Randy Reid
1001 Purlear Rd
Purlear, NC 28665-9250

Big Flatts

Marcie Anderson
309 Clyde Houck Rd.
Todd, NC 28684

Big Laurel

Mrs. Eula Greer
206 Spring Hollow Rd
Marion, VA 24354-6959
(276) 783-6285

Buffalo

Ms. Paula Perry
280 Perry Rd
West Jefferson, NC 28694-8170
(336) 877-5516

Calvary

Linda South
PO Box 1199
West Jefferson, NC 28694
(336) 385-0740

Clifton

Jerry Winebarger
238 Charlie King Rd.
Lansing, NC 28643
(336) 384-2096

Faith Fellowship

Bob Calhoun
1186 McNeil Rd.
Lansing, NC 28643
(336) 384-3004

Fletcher Memorial

Mr. Melville T. Greer Jr.
191 Country Air Ln
West Jefferson, NC 28694-7377
(336) 246-7568

Friendly Grove

Dewey Campbell
PO Box 461
West Jefferson, NC 28694

Friendship

Jeremy Kilgore
251 Smith Dixon Rd.
Crumpler, NC 28617
(336) 982-3820

Glendale Springs

Mr. Dale Neaves
700 Cherry Hill Rd
Jefferson, NC 28640-9063
(336) 982-2753

Healing Springs

Mrs. Elaine Cox
7891 Old Highway 16
Crumpler, NC 28617-9395
(336) 982-3980

Laurel Knob

Ms. Joyce Grubb
PO Box 34
Warrensville, NC 28693-0034

Freda Goodman
410 Church Hill St.
Fleetwood, NC 28626

Liberty Grove

William Scott
7088 RR Grade Rd.
Todd, NC 28684
(336) 877-4579

Midway

Ann Vance
345 Vernon Roten Rd.
West Jefferson, NC 28694
(336) 877-1769

Ashe Missionary Baptist Association

Ministers of Music

Mission Home

Mr. Jim Gentry
235 Rayfield Acres Dr
West Jefferson, NC 28694-8178
(336) 877-2994

Mount Olive

Mr. Tony Caparolie
103 Grandpas Farm Rd
Fleetwood, NC 28626-9748

New River

Mr. Duane Pollard
1097 Willie Brown Rd
Crumpler, NC 28617-9373
(336) 982-2593

North Beaver

Mr. Bob Neaves
PO Box 206
West Jefferson, NC 28694-0206
(336) 246-9735

Oak Hill

Rev. Lonnie Carpenter
PO Box 88
West Jefferson, NC 28694-0088
(336) 246-8046

Obids

Ms. Kelley Blevins
741 Ridge Ave
West Jefferson, NC 28694-9158
(336) 246-7867

Old Fields

Mr. James Brooks
283 Baldwin Road
West Jefferson, NC 28694
(336) 246-9150

Orion

Mrs. Joy McClure
PO Box 1345
Jefferson, NC 28640-1345

Phoenix

Mary Dollar
1034 McNeil Rd.
Lansing, NC 28643
(336) 384-3643

Pilot Mountain

Mrs. Deborah Williams
5835 Castle Ford Rd
Todd, NC 28684-9725
(828) 264-5293

Pine Swamp

Mrs. Beth Church
3789 Hartzog Ford Rd
West Jefferson, NC 28694-7465
(336) 877-4150

Pleasant Home

Mrs. Beatrice Young
679 Young Rd
Grassy Creek, NC 28631-9339
(336) 384-2257

Round Knob

Mrs. Anna B. Cox
3492 Cox Rd
West Jefferson, NC 28694-8503
(336) 877-4681

Tuckerdale

Mr. Edison Harless
11751 NC Highway 194 N
Lansing, NC 28643-9283
(336) 384-2368

Wagoner

Mr. Russell Roark
681 Gaither Poe Rd
Laurel Springs, NC 28644-8562
(336) 982-3293

Warrensville

Mrs. Ann Jones
PO Box 143
West Jefferson, NC 28694-0143
(336) 246-2110

Ashe Missionary Baptist Association

Ministers of Music

Welcome Home

Brenda Walters
1044 Island Ford Rd.
Crumpler, NC 28617
(336) 982-3637

Prayer Ministry Coordinators

Fletcher Memorial

Danny Bowman
120 Miller St
Jefferson, NC 28640-9798
(910) 246-4854

Liberty Grove

Rev. John Elledge
166 Oak Grove Cir
Jefferson, NC 28640-9520
(336) 246-4495

Midway

Mrs. Jeana Furches
792 Oakwood Rd
West Jefferson, NC 28694-8355
(336) 246-3710

Mount Olive

Mrs. Linda Miller
3325 Watertank Road
West Jefferson, NC 28694
(336) 877-4659

Welcome Home

Mrs. Brenda Walters
1044 Island Ford Rd
Crumpler, NC 28617-9425
(336) 982-3637

Recreation Ministers

Fletcher Memorial

Mrs. Jerri Vogler
PO Box 65
Jefferson, NC 28640-0065
(336) 246-9513

Liberty Grove

Mr. Wallace Greer
6222 RR Grade Road
Todd, NC 28684
(336) 877-4832

Mount Olive

Brad & Revonda Matheson
315 Ray Road
West Jefferson, NC 28694
(336) 877-7017

Pleasant Home

Mr. Don Smith
10640 NC Highway 16 N
Grassy Creek, NC 28631-9205
(336) 384-9889

Ashe Missionary Baptist Association

Ordained Ministers

Bald Mountain

Rev. Ken Lawrence
312 Mt View Drive
Jefferson, NC 28640
(336) 246-9071

Rev. Roger Newton
178 River Ridge Rd.
Fleetwood, NC 28626
877-4355

Rev. Ken Furches
794 Oakwood Rd.
West Jefferson, NC 28694
(336) 246-5810

Friendly Grove

Rev. W. E. Burchette
777 Buck Mountain Rd
West Jefferson, NC 28694-7336

Friendship

Rev. Doug Halsey
213 Sunnyside Pl
Jefferson, NC 28640-9701
(336) 982-9655

Rev. David Lambert
PO Box 192
West Jefferson, NC 28694-0192
(336) 246-9624

Rev. Dwayne Zimmer
PO Box 34
Crumpler, NC 28617-0034
(336) 982-9703

Glendale Springs

Rev. Grant Miller
190 Laws Lane
Millers Creek, NC 28651
(336) 667-7456

Grassy Creek

Rev. Ted Shatley
168 Gum Branch Rd
Jefferson, NC 28640-9751
(336) 982-3273

Healing Springs

Rev. David Blackburn
PO Box 895
Jefferson, NC 28640-0895

Liberty Grove

Rev. Kershaw Getty Jr.
918 Big Flatts Church Rd
Fleetwood, NC 28626-9536
(336) 877-3116

New River

Rev. Hassel Boyce
701 Greensboro Rd
Crumpler, NC 28617-9716
(336) 982-9276

Rev. Allen Huffman, Sr.
415 Ashe Central School Road
Jefferson, NC 28640
(336) 982-3717

Phoenix

Rev. Bruce Eller
116 River Drive
Warrensville, NC 28693
(336) 384-2284

Pleasant Home

Rev. David Testerman
7903 U S Hwy 2215
Fleetwood, NC 28626
(336) 877-4570

Pleasant Valley

Mr. Junior Jones
PO Box 191
Roaring River, NC 28669-0191
(336) 984-2433

Ashe Missionary Baptist Association

Ordained Ministers

Pleasant Valley

Mr. David Sexton
446 E Z Sexton Rd
West Jefferson, NC 28694
(336) 246-5930

Round Knob

Rev. Robert Patrick
276 Boggs Rd
West Jefferson, NC 28694-7201
(336) 877-5154

Wagoner

Mr. Everette R. Little
1110 Shatley Rd
Crumpler, NC 28617-9329
(336) 982-3233

Ashe Missionary Baptist Association

Church Organist

Bald Mountain

Mrs. Peggy Allen
211 Country Mountain Ln
West Jefferson, NC 28694-7418
(336) 877-2521

Grassy Creek

Mrs. Sandra Bowers
306 Grassy Creek Rd
Mouth Of Wilson, VA 24363-3039
(540) 579-2961

Fletcher Memorial

Mrs. Joyce Greer
191 Country Air Ln
West Jefferson, NC 28694-7377
(336) 246-7568

Mission Home

Mrs. Diane Parsons
339 Wyatt Ln
West Jefferson, NC 28694-9155
(336) 877-1055

Friendly Grove

Mrs. Pauline Osborne
262 Beaver Creek Rd
West Jefferson, NC 28694-7306
(336) 246-5056

Phoenix

Trina Sheets
976 Wagoner Access Rd.
Jefferson, NC 28640
(336) 982-2047

Friendship

Mrs. Gladys Shatley
160 Miller St.
Jefferson, NC 28640-9798
(336) 982-2245

Warrensville

Ms. Dianne Eldreth
PO Box 286
Warrensville, NC 28693-0286

Glendale Springs

Ms. Tina Shatley
240 Gum Branch Rd
Jefferson, NC 28640-9237
(336) 982-9743

Ashe Missionary Baptist Association

Pastors

Apple Grove

Rev. Earl Roten
112 Robinson Rd
West Jefferson, NC 28694-9308
(336) 246-7952

Bald Mountain

Rev. Lawrence Goodman
1460 Bald Mountain Rd
West Jefferson, NC 28694-7104
(336) 877-1550

Beaver Creek

Rev. Johnny Goodman
3895 Bare Creek Rd
Jefferson, NC 28640-9126
(336) 982-3524

Big Flatts

Rev. Chris Cox
139 Clearview Lane
Laurel Springs, NC 28644
(336) 359-8524

Big Laurel

Rev. Harlan Greer
1314 Denny Road
Creston, NC 28615
(336) 385-1811

Blue Ridge

W/O

Bristol

Rev. Billy Joe Blevins
264 Deep Ford Rd
Lansing, NC 28643-9239
(336) 982-3599

Buffalo

Rev. Dean Watson
133 Pine Ridge Dr
Fleetwood, NC 28626-9629
(336) 877-4554

Calvary

Rev. Leon Miller
3435 Watertank Road
West Jefferson, NC 28694
(336) 877-5309

Clifton

W/O

Cristo El Salvador

W/O

Farmers Memorial

W/O

Faith Fellowship

Rev. Elliott Osowitz
440 Cherry Ave.
West Jefferson, NC 28694

Fletcher Memorial

Rev. Jeff Volger
PO Box 65
Jefferson, NC 28640-0065
(336) 846-9513

Friendly Grove

Rev. Gordon Rawls
444 Buck Mountain Rd.
West Jefferson, NC 28694
(336) 246-3820

Friendship

Rev. David L. Grinnell
PO Box 70
Jefferson, NC 28640-0070
(336) 982-3315

Glendale Springs

Rev. Jim Belcher
PO Box 115
West Jefferson, NC 28694

Ashe Missionary Baptist Association

Pastors

Grassy Creek

Rev. John Huffman
1384 Bakers Ridge Rd
Piney Creek, NC 28663-9008
(336) 359-8112

Healing Springs

Rev. Jack Pugh
PO Box 1377
West Jefferson, NC 28694
(336) 877-3769

Highlands Community

Rev. Steve Witherspoon
PO Box 1489
Jefferson, NC 28640
(336) 982-4310

Landmark

Rev. Charles McCoy
131 Ira Powers Rd.
Lansing, NC 28643
(336) 384-2548

Laurel Knob

Dr. James O. Rash Jr.
2945 Bald Mountain Rd
West Jefferson, NC 28694-7106
(336) 877-1760

Liberty Grove

Rev. John Elledge
166 Oak Grove Cir
Jefferson, NC 28640-9520
(336) 246-4495

Little Helton

Rev. Kevin Jones
277 Mulatto Mountain Rd
West Jefferson, NC 28694-8155

Midway

Rev. Steven J. Leashomb
641 Oakwood Rd
West Jefferson, NC 28694-8354

Mission Home

Rev. Darien South
435 Sunnyview Lane
Fleetwood, NC 28626
(336) 877-5602

Mount Olive

W/O

New Beginning

Rev. Allen Combs
192 S. Overpass Ramp
Crumpler, NC 28617
(336) 982-9063

New River

Rev. Wayne Jones
227 Buffalo Meadows Rd
West Jefferson, NC 28694-7145
(336) 877-4360

North Beaver

Rev. Rick Miller
355 Woodland Trail
Lansing, NC 28643

Oak Hill

Rev. Lonnie Carpenter
PO Box 88
West Jefferson, NC 28694-0088
(336) 246-8046

Obids

Rev. Tommy Graybeal
820 Glenn Miller Rd
Warrensville, NC 28693-9495
(336) 384-3194

Old Fields

Rev. Thomas J. Miller Jr.
102 Buck Mountain Rd
West Jefferson, NC 28694-7382
(336) 246-5361

Ashe Missionary Baptist Association

Pastors

Orion

Rev. Mace Johnson
PO Box 1345
Jefferson, NC 28640-1345

Peak Valley

Rev. Carl Witherspoon
1688 Nettle Knob Road
West Jefferson, NC 28694

Phoenix

Rev. Ray Minton
192 Cottontail Trail
West Jefferson, NC 28694
(336) 246-5025

Pilot Mountain

Rev. Keith Woodie
PO Box 1421
West Jefferson, NC 28694
(336) 982-4037

Pine Swamp

Rev. Garrett Mahaffey
1315 Watertank Road
Fleetwood,, NC 28626
(336) 877-4239

Pleasant Home

W/O

Pleasant Valley

W/O

Prosperity

W/O

Round Knob

Rev. Keith Elledge
899 Boone Trail
N. Wilkesboro, NC 28659
(336) 984-1034

Trinity

Rev. Nathan Caparolie
PO Box 105
Deep Gap, NC 28618-0105

Tuckerdale

Rev. Julian Owen
10191 Highlands Parkway
Mouth of Wilson, VA 24363
(276) 388-3267

Wagoner

Rev. Steve Viers
241 Arthur G. Caudill Rd.
West Jefferson, NC 28694
(336) 846-1140

Warrensville

W/O

Welcome Home

Rev. Lonnie Jones
12479 Old NC Highway 16
Grassy Creek, NC 28631-9302
(336) 384-3188

Ashe Missionary Baptist Association

Church Pianist

Apple Grove

Mrs. Vanessa Campbell
3875 Big Windfall Road
Lansing, , NC 28643
(336) 384-4236

Bald Mountain

Mrs. Carmen Wilson
PO Box 214
Deep Gap, NC 28618-0214

Beaver Creek

Mrs. Camillia Tibbs
318 Garfield McNeil Dr
Lansing, NC 28643-9527
(336) 384-4618

Big Flatts

Mrs. Marcie Anderson
PO Box 207
Todd, NC 28684-0207

Blue Ridge

Mrs. Joyce Keever
269 Doe Meadows Dr
West Jefferson, NC 28694-9040

Bristol

Pam Barlow
2477 South Je Gentry Rd
Laurel Springs, NC 28644
(336) 982-9585

Buffalo

Mrs. Juanita Legros
2611 W Buffalo Rd
West Jefferson, NC 28694-9344
(336) 877-4183

Farmers Memorial

Cecil Hensley
16306 Highlands Pkwy
Whitetop, VA 24292-2475

Fletcher Memorial

Mrs. Kathy Bower
PO Box 1166
Jefferson, NC 28640-1166
(336) 246-7868

Friendly Grove

Mrs. Sue Davenport
PO Box 115
Glendale Springs, NC 28629
(336) 982-2233

Friendship

Mrs. Alice Vannoy
162 Ashe Central School Rd.
Jefferson, NC 28640
(336) 982-9373

Glendale Springs

Mrs. Tana Miller
PO Box 144
Glendale Springs, NC 28629
(336) 982-9661

Grassy Creek

Mrs. Sandra Bowers
306 Grassy Creek Rd
Mouth Of Wilson, VA 24363-3039
(540) 579-2961

Healing Springs

Mrs. Elaine Cox
7891 Old Highway 16
Crumpler, NC 28617-9395
(336) 982-3980

Landmark Bapt

Mrs. Angie O. Cheek
3444 Silas Creek Rd
Lansing, NC 28643-9007
(336) 384-4391

Laurel Knob

Mrs. Lori Hensley
3597 NC Highway 194 S
Todd, NC 28684-9434
(336) 877-4721

Liberty Grove

Mrs. Lorna Scott
7088 Railroad Grade Rd
Todd, NC 28684-9231
(336) 877-4579

Ashe Missionary Baptist Association

Church Pianist

Little Helton

Ms. Sue Marsh
1956 Hudler Town Rd
Crumpler, NC 28617-9554
(336) 982-5031

Midway

Mrs. Jeana Furches
792 Oakwood Rd
West Jefferson, NC 28694-8355
(336) 246-3710

Mission Home

Mr. Butch Miller
2800 Big Flatts Church Rd
Fleetwood, NC 28626-9554
(336) 877-1830

Mount Olive

Mrs. Monica Harless
2151 Lower Nettle Knob Road
West Jefferson, NC 28694
(336) 877-1731

New River

Mrs. Joanne Blackburn
2378 Smithey Rd
Crumpler, NC 28617-9352
(336) 982-3492

North Beaver

Mrs. Kathy Blevins
355 Woodland Trl
Lansing, NC 28643-9041

Oak Hill

Ms. Sally Blevins
332 Deep Ford Rd
Lansing, NC 28643-9239
(336) 982-3590

Obids

Mrs. Karen Williams
127 Holly Ridge Rd
West Jefferson, NC 28694-9042
(336) 982-2225

Old Fields

Mrs. Shannon Coldiron
PO Box 1299
West Jefferson, NC 28694-1299

Orion

Mrs. Patricia Jordan
190 Cherry Ave
West Jefferson, NC 28694-7211
(336) 877-1688

Phoenix

Mrs. Janice Cockerham
439 Robert Faw Rd
Warrensville, NC 28693-9261
(336) 384-3535

Pilot Mountain

Mrs. Edith Byland
5567 Castle Ford Rd
Todd, NC 28684-9723
(828) 262-1035

Pleasant Home

Mrs. Rachel Burgess
133 Laurel Ln
West Jefferson, NC 28694-7247
(336) 877-2221

Tuckerdale

Mrs. Gale Jones
435 Misty Mountain Rd
Creston, NC 28615-8618
(336) 385-3512

Mrs. Wanda Roten

1465 Deep Ford Rd
Lansing, NC 28643-9241
(336) 384-3980

Wagoner

Ms. Kelly Lopp
171 NC Highway 88 E
Jefferson, NC 28640-9317
(336) 246-2104

Warrensville

Mrs. Lorene Powers
296 Bee Tree Rd
Lansing, NC 28643-9220
(336) 384-2828

Welcome Home

Mrs. Brenda Walters
1044 Island Ford Rd
Crumpler, NC 28617-9425

Ashe Missionary Baptist Association

Ministers of Preschool

Big Flatts

Mrs. Nikki Hodges
PO Box 1155
West Jefferson, NC 28694
(336) 877-8770

Big Laurel

Mrs. Eula Greer
1314 Denny Road
Creston, NC 28615

Fletcher Memorial

Mrs. Jerri Vogler
PO Box 65
Jefferson, NC 28640-0065
(336) 246-9513

Landmark Bapt

Julie Taylor
2874 Silas Creek Rd.
Lansing, , NC 28643
(336) 384-4733

Laurel Knob

Ms. Lois Grubb
182 Jonas Ridge Dr.
West Jefferson,, NC 28694
(336) 246-4192

Liberty Grove

Melissa Watson
874 Cranberry Springs Road
Fleetwood, NC 28626
(336) 877-4832

Mount Olive

Ms. Veronia Parson
1260 Stoney Fork Rd
Deep Gap, NC 28618-9481
(828) 264-6370

Oak Hill

Mrs. Betty Mahaffey
4810 E Little Horse Creek Rd
Lansing, NC 28643-8937
(336) 384-2743

Orion

Patricia Jordan
190 Cherry Ave.
West Jefferson, NC 28694
(336) 877-1688

Phoenix

Mrs. Tammy Roland
568 Central Buffalo Rd
West Jefferson, NC 28694-7159
(336) 877-4317

Pleasant Home

Mrs. Sherry Scott
157 Holly Ridge Road
Mouth of Wilson, VA 24363
(276) 579-3323

Welcome Home

Sandy Witherspoon
2410 US Highway 221 N
Jefferson, NC 28640-9305
(336) 982-2322

Ashe Missionary Baptist Association

Minister of Children

Buffalo

Debbie Phipps
280 Perry Rd
West Jefferson, NC 28694-8170

Fletcher Memorial

Mrs. Jerri Vogler
PO Box 65
Jefferson, NC 28640-0065
(336) 246-9513

Friendly Grove

Mrs. Trish Church
1893 Dick Phillips Rd
West Jefferson, NC 28694-7214
(336) 877-4851

Healing Springs

Mrs. Susan Bard
9178 Old Highway 16
Crumpler, NC 28617-9308
(336) 982-9210

Landmark Bapt

Ms. Sherry Carter
PO Box 175
Jefferson, NC 28640-0175

Laurel Knob

Mrs. Lori Hensley
3597 NC Highway 194 S
Todd, NC 28684-9434
(336) 877-4721

Liberty Grove

Mrs. Jo Anne Reavis
2930 Liberty Grove Church Rd.
Fleetwood,, NC 28626
(336) 877-5014

Mount Olive

Mrs. Pam Dillard
146 Grandpa's Farm Rd.
Fleetwood, NC 28626
(336) 877-3728

New River

Mrs. Joy Jones
227 Buffalo Meadows Rd
West Jefferson, NC 28694-7145
(336) 877-4360

North Beaver

Mrs. Rose Stidhams
755 Mash Stuart Rd.
West Jefferson, NC 28694
(336) 877-1851

Oak Hill

Mrs. Sheila Warren
380 Whitetail Dr
Fleetwood, NC 28626-9215
(336) 877-3006

Orion

Polly Jones
4442 Chestnut Hill Rd.
Crumpler, NC 28617
(336) 982-2882

Mrs. Robin Roten

622 Old Wilkes Rd.
Glendale Springs, NC 28629
(336) 982-2025

Phoenix

Kelly Sheets
545 Pounding Mill Rd
Warrensville, NC 28693-9253
(336) 384-2334

Pleasant Home

Mark Jones
PO Box 1152
West Jefferson, NC 28694

Warrensville

Mrs. Lori Tedder
13752 Hwy 194 North
Lansing, NC 28643
(336) 384-4546

Ashe Missionary Baptist Association

Minister of Children

Welcome Home

Sandy Witherspoon
2410 US Highway 221 N.
Jefferson, NC 28640
(336) 982-2322

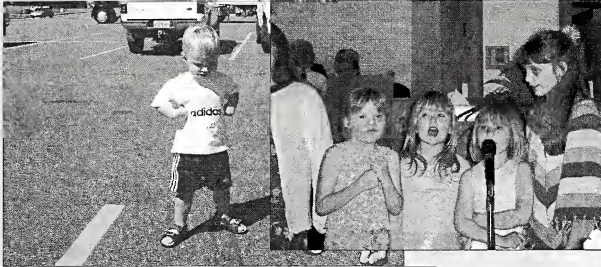
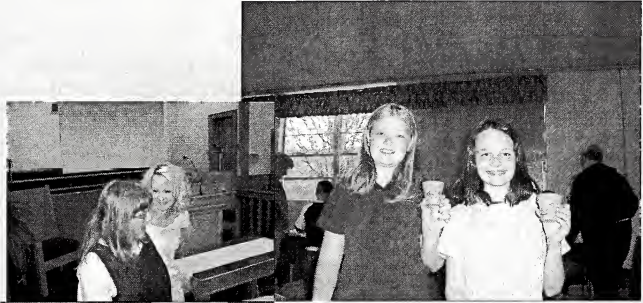

Ashe Missionary Baptist Association

Church Secretaries

Apple Grove

Mrs. Flossie Taylor
2984 Whenlin Ridge Rd
Lansing, NC 28643-8750
(336) 384-2640

Bald Mountain

Mrs. Penny Ambrose
1473 Bald Mountain Rd
West Jefferson, NC 28694-7104
(336) 877-1788

Beth Hardy

561 Little Gap Rd
Fleetwood, NC 28626-9341

Mrs. Sandy Lawrence

320 Page Dr
West Jefferson, NC 28694-8362
(336) 246-7921

Beaver Creek

Mrs. Cathy Reid
1001 Purlear Rd
Purlear, NC 28665-9250
(336) 667-1708

Big Flatts

Mrs. April Russell
7726 US Hwy 221 S.
Fleetwood, NC 28626-0183

Big Laurel

Mrs. Ruth Roten
1467 N Flatwoods Rd
Creston, NC 28615-8988
(336) 385-3151

Blue Ridge

Mrs. Lois Staley
569 South Minton Road
Wilkesboro, NC 28697
(336) 973-4970

Farmers Memorial

Deanna Farmer
808 Farmers Store Rd
Lansing, NC 28643-8951

Fletcher Memorial

Mrs. Gloria Miller
8271 Old Highway 16
Crumpler, NC 28617-9306
(336) 846-9642

Friendship

Alice Vannoy
162 Ashe Central School Rd.
Jefferson, NC 28640
(336) 982-9373

Glendale Springs

Mrs. Georgia Bare
115 Old Obids Road
West Jefferson, NC 28694
(336) 982-2987

Mrs. Marie Dillard

312 Old Obids Rd
West Jefferson, NC 28694-8414
(336) 982-2485

Grassy Creek

Mrs. Dixie Hart
2595 Jefferson Hwy
Mouth Of Wilson, VA 24363-3025
(540) 579-4475

Mrs. Deena Phipps

2333 Cox Chapel Rd
Mouth Of Wilson, VA 24363-3214
(540) 773-3959

Healing Springs

Mr. Bunt Phipps
9178 Old Highway 16
Crumpler, NC 28617-9308
(336) 982-9210

Mrs. Pat Vannoy

PO Box 25
Crumpler, NC 28617-0025

Landmark

Sheila Reedy
540 Stewart Hoillow Rd.
Mouth of Wilson, VA 24363
(540) 579-2412

Ashe Missionary Baptist Association

Church Secretaries

Laurel Knob

Ms. Imogene Goodman
PO Box 1703
Jefferson, NC 28640-1703
(336) 246-9500

Liberty Grove

Mr. Jody Brown
318 Buck Mountain Rd
West Jefferson, NC 28694-7335
(336) 246-4546

Little Helton

Ms. Judy Poe
277 Mulatto Mountain Rd
West Jefferson, NC 28694-8155

Midway

Mrs. Pat Goss
1765 Nettle Knob Rd
West Jefferson, NC 28694-7259
(336) 877-4291

Mission Home

Mr. Dennis Grogan
136 Ira Jordan Rd
Fleetwood, NC 28626-9649
(336) 877-4154

Mount Olive

Mr. Tony Caparolie
103 Grandpas Farm Rd
Fleetwood, NC 28626-9159
(336) 877-5256

New River

Mrs. Frances Whitener
278 Ladd Parson Road
Crumpler, NC 28617
(336) 384-3162

Mrs. Jaylene Warden

9721 NC Highway 113
Piney Creek, NC 28663-9082
(336) 359-8883

Obids

Mrs. Margaret Bare
1325 Old Obids Rd
West Jefferson, NC 28694-8206

Old Fields

Miss Willa D. Church
4133 Idlewild Rd
Fleetwood, NC 28626-9471
(336) 877-5180

Orion

Mrs. Stephanie McClure
222 Vannoy Rd
West Jefferson, NC 28694-8372
(336) 246-5803

Ralph Jones

4442 Chestnut Hill Rd
Crumpler, NC 28617-9635
(336) 982-2882

Peak Valley

Mrs. Thelma Shepherd
4022 Peak Rd
Creston, NC 28615-9426
(336) 385-7733

Phoenix

Mrs. Elizabeth Barker
7053 NC Highway 194 N
Warrensville, NC 28693-9202
(336) 384-2137

Mary Dollar

1034 McNeil Rd.
Lansing, NC 28643
(336) 384-3643

Pilot Mountain

Mrs. Connie Winebarger
160 Winebarger Dr
Boone, NC 28607-9120

Pine Swamp

Mrs. Shelby Hartzog
3789 Hartzog Ford Rd
West Jefferson, NC 28694-7465
(336) 877-4150

Ashe Missionary Baptist Association

Church Secretaries

Pleasant Home

Sharon Parsons
288 Sussex Road
Grassy Creek, NC 28631
(336) 384-3883

Beatrice Young

679 Young Road
Grassy Creek, NC 28631
(336) 384-2257

Pleasant Valley

Mrs. Barbara Prim
137 Hales Dr
Jefferson, NC 28640-9239

Round Knob

Mrs. Lynn Winebarger
392 Glendale School Rd.
West Jefferson, NC 28694
(336) 982-3497

Warrensville

Mrs. Eva Miller
PO Box 94
Warrensville, NC 28693
(336) 384-2961

Welcome Home

Sandy Witherspoon
2410 US Hwy 221 N.
Jefferson, NC 28640
(336) 982-2322

Ashe Missionary Baptist Association

Stewardship Chairman

Buffalo

Richard Legros
2611 W. Buffalo Road
West Jefferson, NC 28694
(336) 877-4183

Fletcher

Andy Patton
425 E. 2nd St.
West Jefferson, NC 28694
(336) 246-4290

Healing Springs

Shannon Phipps
300 Old Field Creek Rd.
Grassy Creek, NC 28631
(336) 982-3650

Mount Olive

Bud Hardin
2134 Cranberry Springs Rd.
Fleetwood, NC 28626
(336) 877-4469

New River

Mr. Walter Pugh
300 Willie Brown Rd
Crumpler, NC 28617-9372
(336) 982-9604

Orion

Mr. Kenneth Greene
PO Box 628
West Jefferson,, NC 28694
(336) 246-9841

Phoenix

Mr. Bernard Miller
1555 McNeil Rd
Lansing, NC 28643-8304
(336) 384-2657

Round Knob

Mr. Allen Miller
526 Beaver Dr
West Jefferson, NC 28694-7313
(336) 243-2134

Tuckerdale

Mr. Billy Carter
782 Bear Wallow Rd
Lansing, NC 28643-9213
(336) 384-3547

Warrensville

Lanny Lewis
277 Nettle Knob Rd.
West Jefferson, NC 28694
(336) 246-3864

Ashe Missionary Baptist Association

Sunday School Director

Bald Mountain

Mr. Larry Branch
207 Green Hill Dr
West Jefferson, NC 28694-8306
(336) 246-7324

Beaver Creek

Mr. Danny Miller
1957 Long Branch Rd
Lansing, NC 28643-8847
(336) 246-6876

Big Flatts

Mr. Danny Hodges
PO Box 1155
West Jefferson, NC 28694-1155

Big Laurel

Rev. Harlan Greer
1314 Denny Road
Creston, NC 28615
(336) 385-1811

Blue Ridge

Carolyn Charles
269 Doe Meadows Dr
West Jefferson, NC 28694-9040

Bristol

Mr. Jerry Severt
PO Box 23
Lansing, NC 28643-0023

Buffalo

Mr. Richard Legros
2611 W Buffalo Rd
West Jefferson, NC 28694-9344
(336) 877-4183

Calvary

Rev. Leon Miller
3435 Watertank Road
West Jefferson, NC 28694
(336) 877-5309

Clifton

Mr. Larry Richardson
PO Box 862
West Jefferson, NC 28694
(336) 877-4184

Faith Fellowship

Wayne Barker
186 Trinity Lane
Jefferson, NC 28640
(336) 246-3362

Fletcher Memorial

Bernard Bare
421 Martin St.
Jefferson, NC 28640

Friendly Grove

Mrs. Carolyn Owens
PO Box 1347
West Jefferson, NC 28694
(336) 846-7564

Friendship

Mr. Kyle Ball
1623 US Highway 221 N
Jefferson, NC 28640-9304
(336) 246-9530

Glendale Springs

Mr. Greg Chatham
175 Old Obids Rd
West Jefferson, NC 28694-8202
(336) 982-3537

Ashe Missionary Baptist Association

Sunday School Director

Grassy Creek

Mr. Kevin Anderson
15014 Old NC Highway 16
Grassy Creek, NC 28631-9305

Healing Springs

Mr. Mike Bard
5748 Old Highway 16
Crumpler, NC 28617-9301
(336) 982-4307

Landmark Bapt

Steve Cheek
3444 Silas Creek Rd
Lansing, NC 28643-9007
(336) 384-4391

Laurel Knob

Mr. Michael Goodman
410 Church Hill St
Fleetwood, NC 28626-9733
(336) 877-5172

Liberty Grove

Mr. Kermit Miller
PO Box 337
Deep Gap, NC 28618-0337
(336) 877-1142

Little Helton

Tim Porter
1762 Helton Creek Rd.
Grassy Creek, NC 28631
(336) 384-4891

Midway

Andy Griffith
112 Burkett Ave.
West Jefferson, NC 28694
(336) 846-2543

Mission Home

Randy Lewis
313 Calvin Goodman Road
West Jefferson, NC 28694
(336) 877-4455

Mount Olive

Mr. Brad Matheson
315 Ray Road
West Jefferson,, NC 28694

New River

Mr. Phil Arnold
105 Arnold Ridge Ln
Piney Creek, NC 28663-9005
(336) 359-8275

North Beaver

Mr. Karlton Yearick
278 Country Mountain Ln
West Jefferson, NC 28694-7418
(336) 877-1763

Oak Hill

Mr. David Miller
1222 Deep Ford Rd
Lansing, NC 28643-9240
(336) 384-3299

Obids

Mr. Ronnie Blevins
741 Ridge Ave
West Jefferson, NC 28694-9158
(336) 246-7867

Old Fields

Mr. William Fairchild
3827 C. Dick Phillips Rd
West Jefferson, NC 28694-7216
(336) 877-4987

Ashe Missionary Baptist Association

Sunday School Director

Orion

Mr. Russell Vannoy
125 Maplewood Dr
West Jefferson, NC 28694-9033
(336) 246-7226

Peak Valley
Janice Cornette
20871 NC Hwy 88 W.
Creston, NC 28615
(336) 385-2356

Phoenix

Mr. Howard Riddle
556 Central Buffalo Rd
West Jefferson, NC 28694-7159
(336) 877-4986

Pilot Mountain

Mr. Michael Williams
5835 Castle Ford Rd
Todd, NC 28684-9725
(828) 264-5293

Pine Swamp

Mr. Kyle Vannoy
2863 Idlewild Rd
West Jefferson, NC 28694-9336
(336) 877-1373

Pleasant Valley

Mr. James Prim
137 Hales Dr
Jefferson, NC 28640-9239

Round Knob

Mr. Allen Miller
526 Beaver Dr
West Jefferson, NC 28694-7313
(336) 243-2134

Tuckerdale

Mr. Ralph Davis
PO Box 115
Warrensville, NC 28693-0115
(336) 384-3673

Wagoner

Mr. Eddie Liddle
509 NC Highway 88 E
Jefferson, NC 28640-9318
(336) 982-2623

Warrensville

Mr. Greg Miller
PO Box 131
Warrensville, NC 28693-0131
(336) 384-4966

Welcome Home

Mr. Bobby Mcvey
921 Roy Goodman Rd
Crumpler, NC 28617-9324
(336) 982-9747

Ashe Missionary Baptist Association

Treasurers

Bald Mountain

Mrs. Penny Ambrose
1473 Bald Mountain Rd
West Jefferson, NC 28694-7104
(336) 877-1788

Beaver Creek

Mr. David Ashley
1637 Claybank Rd
West Jefferson, NC 28694-7358
(336) 246-7546

Big Flatts

Mrs. April Russell
7726 US Hwy 221 S.
Fleetwood, NC 28626-0183

Big Laurel

Mrs. Ruth Roten
1467 N Flatwoods Rd
Creston, NC 28615-8988
(336) 385-3151

Blue Ridge

Mrs. Louise Hepler
269 Doe Meadows Dr
West Jefferson, NC 28694-9040

Bristol

Mrs. Jennifer Walters
2377 Nettle Knob Rd
West Jefferson, NC 28694-7260
(336) 877-4026

Buffalo, W. Jefferso

Mrs. Kim Harless
218 Beaver Dr
West Jefferson, NC 28694-7310
(336) 246-4767

Calvary

Mrs. Julius Patrick
203 Mulatto Mtn. Rd.
West Jefferson, NC 28694
(336) 846-7306

Clifton

Mary Richardson
620 Carl Eastridge Rd
Warrensville, NC 28693-9120
(336) 385-6340

Faith Fellowship

Mrs. Ann Kerr
260 Page Drive
West Jefferson, NC 28694
(336) 246-7396

Farmers Memorial

Deanna Farmer
808 Farmers Store Rd
Lansing, NC 28643-8951

Fletcher Memorial

Mrs. Kathy Blackburn
153 Wiley St.
Jefferson., NC 28640
(336) 846-5249

Friendly Grove

Mr. Charles King
707 Buck Mountain Cir
West Jefferson, NC 28694-7327

Friendship

Lois Koontz
PO Box 1205
Jefferson, NC 28640-1205
(336) 982-3401

Glendale Springs

Mrs. Jeannie Larsen
708 Davis Acres Dr
West Jefferson, NC 28694-9039
(336) 982-5886

Grassy Creek

Mrs. Joyce Spencer
196 Grassy Creek Rd
Mouth Of Wilson, VA 24363-3038
(540) 579-7232

Ashe Missionary Baptist Association

Treasurers

Healing Springs

Mrs. Janet Phipps
707 Col Francis Rd
Crumpler, NC 28617-9646
(336) 982-3729

Landmark Bapt

Mrs. Linda K. Blevins
315 Al Blevins Rd
Lansing, NC 28643-9201
(336) 384-2201

Laurel Knob

Ms. Imogene Goodman
PO Box 1703
Jefferson, NC 28640-1703
(336) 246-9500

Liberty Grove

Mr. Jody Brown
318 Buck Mountain Rd
West Jefferson, NC 28694-7335
(336) 246-4546

Little Helton

Ms. Judy Poe
277 Mulatto Mountain Rd
West Jefferson, NC 28694-8155

Midway

Mary Alice Witherspoon
1259 Mount Jefferson Rd
West Jefferson, NC 28694-8335
(336) 246-9474

Mission Home

Mr. Raymond Brown
171 Big Flatts Church Rd
Fleetwood, NC 28626-9623
(336) 877-4679

Mount Olive

Mr. Tony Caparolie
103 Grandpas Farm Rd
Fleetwood, NC 28626-9159
(336) 877-5256

New Beginning

Janet Parsons
3614 RR Grade Rd.
Fleetwood, NC 28626

New River

Mrs. Jaylene Warden
9721 NC Highway 113
Piney Creek, NC 28663-9082

North Beaver

Mrs. Kathy Blevins
3759 NC Highway 163
West Jefferson, NC 28694-8120
(336) 877-1594

Oak Hill

Mrs. Betty Mahaffey
4810 E. Little Horse Creek Rd.
Lansing, NC 28643
(336) 384-2743

Obids

Mrs. Margaret Bare
1325 Old Obids Rd
West Jefferson, NC 28694-8206

Old Fields

Mrs. Sally Walters
5375 Idlewild Rd
Fleetwood, NC 28626-9409
(336) 877-4048

Orion

Mrs. Stephanie McClure
222 Vannoy Rd
West Jefferson, NC 28694-8372
(336) 246-5803

Peak Valley

Mrs. Thelma Shepherd
4022 Peak Rd
Creston, NC 28615-9426
(336) 385-7733

Ashe Missionary Baptist Association

Treasurers

Phoenix

Mrs. Amy Dollar
343 Country Side Acres Dr
West Jefferson, NC 28694-7361
(336) 877-3949

Pilot Mountain

Mrs. Connie Winebarger
160 Winebarger Dr
Boone, NC 28607-9120

Pine Swamp

Mrs. Shelby Hartzog
3789 Hartzog Ford Rd
West Jefferson, NC 28694-7465
(336) 877-4150

Pleasant Home

Mrs. Beatrice Young
679 Young Rd
Grassy Creek, NC 28631-9339
(336) 384-2257

Pleasant Valley

Mrs. Brenda Waddell
137 Hales Dr
Jefferson, NC 28640-9239

Round Knob

Mrs. Annie Severt
3165 Cox Rd
West Jefferson, NC 28694-8541
(336) 877-5476

Tuckerdale

Mr. Eddie Roten
1465 Deep Ford Rd
Lansing, NC 28643-9241
(336) 384-3980

Wagoner

Mr. Irma Little
509 NC Highway 88 E
Jefferson, NC 28640-9318
(336) 982-2623

Warrensville

Mrs. Janie Ashley
1324 Teaberry Rd
Warrensville, NC 28695-9329
(336) 384-3131

Welcome Home

Sandy Witherspoon
2410 US Highway 221 N
Jefferson, NC 28640-9305
(336) 982-2322

Ashe Missionary Baptist Association

WMU Director

Bald Mountain

Barbara Hodges
PO Box 611
West Jefferson, NC 28694-0611
(336) 246-3366

Beaver Creek

Mrs. Angie Miller
854 Molatto Mountain Rd
West Jefferson, NC 28694-7377
(336) 877-8885

Big Flatts

Mrs. Thelma Phillips
676 Big Flatts Church Rd.
Fleetwood, NC 28626
(336) 877-5230

Buffalo

Ms. Paula Perry
280 Perry Rd
West Jefferson, NC 28694-8170
(336) 877-5516

Calvary

Betty Brown
1016 Shelter Baptist Church Rd.
Crumpler, NC 28617

Clifton

Mrs. Bracel Roten
170-A Calhoun Rd
West Jefferson, NC 28694-7152
(336) 877-4089

Fletcher Memorial

Mrs. Kathy Bower
PO Box 1166
Jefferson, NC 28640-1166
(336) 246-7868

Friendly Grove

Mrs. Jo Starling
215 Brook Ln
West Jefferson, NC 28694-7319
(336) 246-2091

Friendship

Mrs. Ilene Stump
225 Friendship Bapt Church Rd
Jefferson, NC 28640-9224
(336) 982-3899

Healing Springs

Mrs. Joyce Richardson
2246 Shatley Springs Rd.
Crumpler, NC 28617
(336) 982-2756

Landmark Bapt

Karen Wurth
161 Al Blevins Rd
Lansing, NC 28643-9200

Laurel Knob

Mrs. Lori Hensley
3597 NC Highway 194 S
Todd, NC 28684-9434
(336) 877-4721

Midway

Debbie Coulter
818 Hillcrest Ave.
West Jefferson, NC 28694
(336) 246-5349

Mission Home

Mrs. Nancy Brown
240a Earnest Howell Rd
West Jefferson, NC 28694-7171
(336) 877-4296

Mount Olive

Mrs. Donna Phillips
348 Meriwinds Hillside Farm
Fleetwood, NC 28626
(336) 877-4655

New River

Mrs. Doris Seymore
12017 Hwy 16 North
Grassy Creek, NC 28631
(336) 384-9059

Ashe Missionary Baptist Association

WMU Director

Old Fields

Miss Willa D. Church
4133 Idlewild Rd
Fleetwood, NC 28626-9471
(336) 877-5180

Orion

Polly Jones
4442 Chestnut Hill Rd
Crumpler, NC 28617-9635
(910) 982-2882

Phoenix

Mrs. Shirley Jones
8268 NC Hwy North
Lansing, NC 28643
(336) 384-3564

Round Knob

Miss Julie Cox
221 Round Knob Church Rd
West Jefferson, NC 28694-8508
(336) 877-1089

Warrensville

Geraldine S. Reed
250 Le Chemain Dr
West Jefferson, NC 28694-7013
(336) 246-4105

Welcome Home

Debbie Pennington
420 Walters Way
Crumpler, NC 28617-9368
(336) 982-9343

Ashe Missionary Baptist Association

Youth Ministers

Bald Mountain

Rev. Alan Ambrose
1473 Bald Mountain Rd
West Jefferson, NC 28694-7104
(336) 877-1788

Big Flatts

Mrs. April Russell
7726 US Highway 221 S
Fleetwood, NC 28626-9586
(336) 877-5286

Bristol

Mary Sexton
650 Glenn King Rd
Lansing, NC 28643-9257
(336) 384-2938

Clifton

Ms. Fawn Roark
883 Ben Bolin Road
Creston, NC 28615
(336) 384-1961

Fletcher Memorial

Mrs. Jerri Vogler
PO Box 65
Jefferson, NC 28640-0065
(336) 246-9513

Friendship

Mr. Darryl Giles
181 Witherspoon Heights Rd.
Jefferson,, NC 28640
(336) 982-9153

Grassy Creek

Rev. John Huffman
1384 Bakers Ridge Rd
Piney Creek, NC 28663-9008
(336) 359-8112

Healing Springs

Rev. Jack Pugh
PO Box 1377
West Jefferson, NC 28694
(336) 877-3769

Landmark Bapt

Rick Wurth
161 Al Blevins Rd
Lansing, NC 28643-9200
(336) 384-4621

Laurel Knob

Mrs. Teshia Dillard
3145 Hwy 194 S
Todd, NC 28684
(336) 877-1596

Liberty Grove

Mr. Mick Phillips
130 Parkway View
West Jefferson,, NC 28694
(336) 982-5003

Mission Home

Kevin & Tina Phipps
1208 Big Flatts Church Rd.
Fleetwood, NC 28626
(336) 877-1796

Mount Olive

Brad & Revonda Matheson
315 Ray Road
West Jefferson, NC 28694

New River

Mrs. Donna Pollard
1097 Willie Brown Rd
Crumpler, NC 28617-9373
(336) 982-2593

North Beaver

Mrs. Vickie Yearick
416-D Golf Course Rd.
West Jefferson,, NC 28694
(336) 877-1763

Ashe Missionary Baptist Association

Youth Ministers

Oak Hill

Mrs. Joan Barker
PO Box 28
Lansing, NC 28643-0028
(336) 384-1323

Orion

Mr. Lucian Jordan
190 Cherry Ave
West Jefferson, NC 28694-7211
(336) 877-1688

Phoenix

Barbara McCoy
5880 NC Highway 16 N
Crumpler, NC 28617-9568
(336) 982-2300

Pam Cole

Pam Cole
3968 Silas Creek Rd.
Lansing, NC 28643
(336) 384-3901

Pleasant Home

Jed Young
316 Red Oak Lane
Grassy Creek, NC 28631
(336) 384-4656

Tuckerdale

Donnie & Anesa Elliott
103 Bobby Rash Rd.
Lansing, NC 28643
(336) 384-1525

Warrensville

Ms. Dianne Eldreth
PO Box 286
Warrensville, NC 28693-0286

Welcome Home

Felicia Joyce
188 Brookgreen Rd.
Mouth of Wilson, VA 24363
(276) 579-3075

Debbie Pennington

Debbie Pennington
420 Walters Way
Crumpler, NC 28617
(336) 982-9343

Ashe Missionary Baptist Association

PROPOSED BUDGET FOR 2005-2006

		2004-2005 Approved Budget	2004-2005 Actual Expenses	2005-2006 Proposed Budget
I. EDUCATION AND PROMOTION				
1. Sunday School	\$	500.00	\$ 177.00	\$ 500.00
2. Discipleship Training		300.00	0.00	150.00
3. Brotherhood		400.00	0.00	150.00
4. WMU		1,000.00	975.06	1,000.00
5. Church Music		1,200.00	1,520.24	1,500.00
6. Vacation Bible School		1,200.00	883.04	1,200.00
7. Evangelism		800.00	95.00	150.00
8. Key Leadership		500.00	0.00	0.00
9. Association Youth		1,200.00	474.04	1,200.00
10. Seminary Extension		1,000.00	0.00	500.00
SUBTOTAL		<u>8,100.00</u>	<u>4,124.38</u>	<u>6,350.00</u>
II. ASSOCIATIONAL OFFICE				
1. Office Equipment		1,000.00	2,396.17	1,000.00
2. Printing and Supplies		5,000.00	5,694.36	5,500.00
3. Postage/Mailing		2,000.00	2,355.07	2,500.00
4. Associational Calendars		400.00	400.00	400.00
5. Office Utilities		0.00	2,026.78	2,500.00
6. Office Rent		0.00	3,000.00	6,000.00
7. Office Repairs & Maintenance		0.00	12,393.02	1,000.00
SUBTOTAL		<u>8,400.00</u>	<u>28,265.40</u>	<u>18,900.00</u>
III. SALARIES AND ALLOWANCES				
1. Director of Missions				
(a) SSI / Medicare		5,010.00	5,009.50	5,907.00
(b) Retirement		2,400.00	2,400.00	2,400.00
(c) Health Insurance		4,500.00	4,271.60	4,500.00
(d) Utilities "50%"		1,750.00	1,298.09	1,750.00
(e) Parsonage Housing Allowance		7,200.00	7,200.00	7,200.00
(f) Parsonage Liability Insurance		475.00	475.00	475.00
(g) Net wages		21,512.17	22,192.98	21,512.17
(h) Accountable Reimbursement		0.00	0.00	cap of 5,000.00
2. Office Assistant / Treasurer		14,839.40	14,324.17	15,581.37
(a) Office Asst. / Treasurer Health Insurance		2,256.00	1,897.40	2,256.00
(b) Office Asst./ Treasurer Annuity		1260.00	1,260.00	1260.00
3. Clerk		500.00	499.00	500.00
(a) Reimbursement for travel		100.00	100.02	100.00
4. Employee Taxes		1,200.00	1,069.58	1,200.00
5. Training		100.00	48.60	100.00
SUBTOTAL		<u>63,102.57</u>	<u>62,045.94</u>	<u>69,741.54</u>
IV. PARSONAGE				
1. Insurance Premium		550.00	500.00	500.00
2. Building Repair and Property Maintenance		5,500.00	8,380.63	2,500.00
3. Utilities for Parsonage		3,000.00	1,298.11	3,000.00
SUBTOTAL		<u>9,050.00</u>	<u>10,178.74</u>	<u>6,000.00</u>
V. MISCELLANEOUS		<u>1,000.00</u>	<u>4,344.58</u>	<u>2,000.00</u>
VI. HISPANIC MINISTRY		<u>14,000.00</u>	<u>6,313.69</u>	<u>14,000.00</u>
VII. ASHE REALLY CARES		<u>7,500.00</u>	<u>0.00</u>	<u>7,500.00</u>
VII. BAPTIST CAMPGROUND		<u>2,000.00</u>	<u>1,478.85</u>	<u>2,500.00</u>
TOTAL	\$	<u>\$ 113,152.57</u>	<u>\$ 116,751.58</u>	<u>\$ 126,991.54</u>

Ashe Missionary Baptist Association

Treasurer's Report for the Ashe Baptist Association

07/01/04 - 06/30/05

Income:

On hand last report (July 1, 2004)	\$31,228.79
Received	<u>\$164,177.99</u>
Balance On Hand & Received	<u>\$195,406.78</u>

Disbursements:

ARC (offset by ARC funds transfers, BSC, & Churches)	\$27,841.82
Campground	\$1,478.85
Clerk	\$599.02
Director of Missions - Benefits & wages	\$42,847.17
Christian Action League of NC (offset by donations)	\$646.00
Convention Expense	\$372.67
Copperative Agreement w/ new churches	\$6,800.00
Employee taxes	\$1,069.58
Evangelism	\$95.00
Hispanic Ministry (Offset by Hispanic offering & Churches)	\$6,313.69
Jesus Video Expense (offset by designated funds)	\$1,842.26
Minute Books (Offset by Churches)	\$2,389.55
Miscellaneous	\$3,984.28
Music Department	\$1,620.24
NC Baptist Men (offset by designated funds)	\$2,000.00
Office Equipment	\$6,830.89
Office Renovations & Repairs (offset by designated funds & donations)	\$12,393.02
Office Rent	\$3,000.00
Parsonage Liability Insurance	\$500.00
Parsonage Repairs & Maintenance	\$8,380.63
Postage / Mailing	\$2,355.07
Printing & Supplies	\$1,259.64
Secretary / Treasurer Wages	\$14,324.17
Secretary / Treasurer Health Insurance	\$1,897.40
Secretary / Treasurer Annuity	\$1,260.00
Sunday School (offset by designated funds)	\$241.00
Training	\$48.60
Troop Assistance (offset by designated funds & donations)	\$1,722.34
Utilities (Internet, Office phone, 1/2 Electric, & 1/2 Heating fuel)	\$3,324.89
Vacation Bible School	\$883.04
WMU	\$975.06
Youth	<u>\$474.04</u>
Total Disbursements	<u>\$159,769.92</u>

BALANCE ON HAND (June 30,2005) \$35,636.86

Ashe Missionary Baptist Association

TOTAL INCOME RECEIVED BY CHURCHES

JULY 1, 2004 - JUNE 30, 2005

CHURCH NAME	YEAR TO DATE	CHURCH NAME	YEAR TO DATE
APPLE GROVE	\$ 100.00	MOUNT OLIVE	\$ 900.00
BALD MOUNTAIN	\$ 7,200.00	NEW RIVER	\$ 2,769.13
BEAVER CREEK	\$ 1,375.00	NORTH BEAVER	\$ 2,400.00
BIG FLATTS	\$ 600.00	OAK HILL	\$ 600.00
BIG LAUREL	\$ 420.00	OBIDS	\$ 600.00
BLUE RIDGE	\$ 650.00	OLD FIELDS	\$ 500.00
BRISTOL	\$ 3,368.76	ORION	\$ 1,466.52
BUFFALO	\$ 702.00	PEAK VALLEY	\$ -
CALVARY	\$ 100.00	PHOENIX	\$ 1,180.00
CLIFTON	\$ 750.00	PILOT MOUNTAIN	\$ 573.61
FARMER MEMORIAL	\$ 15.00	PINE SWAMP	\$ 200.00
FLECHER MEMORIAL	\$ 17,157.15	PLEASANT HOME	\$ 2,325.54
FRIENDLY GROVE	\$ 3,099.96	PLEASANT VALLEY	\$ 75.00
FRIENDSHIP	\$ 5,542.39	PROSPERITY	\$ -
GLENDALE SPRINGS	\$ 3,473.00	ROUND KNOB	\$ 1,145.00
GRASSY CREEK	\$ 1,774.97	TRINITY	\$ 1,074.00
HEALING SPRINGS	\$ 1,434.13	TUCKERDALE	\$ 1,500.00
LANDMARK	\$ 2,000.00	WAGONER	\$ 900.00
LAUREL KNOB	\$ 2,152.25	WARRENSVILLE	\$ 3,250.00
LIBERTY GROVE	\$ 2,500.00	WELCOME HOME	\$ 1,686.69
LITTLE HELTON	\$ 500.00	HIGHLANDS COMMUNITY	\$ -
MIDWAY	\$ 3,250.00	HISPANIC MISSION	\$ 4,777.49
MISSION HOME	\$ 400.02		

Total \$ 86,487.61

Ashe Missionary Baptist Association

Associational Key Leader 2005-2006

These names are respectfully submitted by the Nominating Committee of the Ashe Baptist Association in accordance with Article V: Section 7 of the Constitution and By-Laws.

ASSOCIATIONAL CLERK	MRS. VICKIE YOUNG
YOUTH DIRECTOR	REV. ALAN AMBROSE
BROTHERHOOD DIRECTOR	MR. FRED WALTERS
DISCIPLESHIP TRAINING DIRECTOR	MRS. LINDA BLACKBURN
EVANGELISM CHAIRPERSON	MS. WILLA DEAN CHURCH
MODERATOR	REV. ALLEN HUFFMAN
MUSIC DIRECTOR	MR. DAVID PHILLIPS
SEMINARY EXTENSION DIRECTOR	REV. JACK PUGH
WMU DIRECTOR	MRS. FRANCES BLEVINS
SUNDAY SCHOOL DIRECTOR	MR. TIM CHURCH
DEACON MINISTRY DIRECTOR	REV. ALLEN HUFFMAN

The Executive Committee approved these names in April 2005.

Ashe Missionary Baptist Association

ORGANIZATIONAL OFFICERS

MODERATOR	REV. ALLEN HUFFMAN
VICE-MODERATOR	MR. JOE BROWN
TREASURER	MRS. TRISH CHURCH
CLERK	MRS. VICKIE YOUNG

ASSOCIATIONAL ADMINISTRATIVE COMMITTEES

COMMITTEE ON NEW CHURCHES

2 YRS PASTOR #1	REV. LAWRENCE GOODMAN
3 YR PASTOR #2	REV. GORDON RAWLS
3 YR PASTOR #3	REV. ALLEN HUFFMAN
2 YR LAY-PERSON #1	REV. LONNIE JONES
2 YR LAY-PERSON #2	MR. CHARLES KING
3 YR LAY-PERSON #3	MR. EDD HARLESS

PROGRAM COMMITTEE

2 YRS MEMBER # 1	MRS. LINDA BALL
2 YRS MEMBER # 2	REV. MACE JOHNSON
2 YRS MEMBER # 3	MR. HAROLD RIDDLE
3 YR MEMBER # 4	MRS. TRISH CHURCH
3 YR MEMBER # 5	MRS. BRONDA ELLIOTT

NOMINATING COMMITTEE

1 YRS MEMBER # 1	MR. TERRY HARTZOG, Chairman
3 YRS MEMBER # 2	MR. DANNY HODGE
2 YRS MEMBER # 3	MR. FRED WALTERS
2 YRS MEMBER # 4	MRS. BARBARA MCCOY
2 YRS MEMBER # 5	MRS. MAXINE BROWN

ASSOCIATIONAL CAMP BOARD OF DIRECTORS

2 YRS MEMBER #1	MR. WALTER PUGH
2 YRS MEMBER # 2	MISS. CAROLYN MILLER
3 YR MEMBER # 3	MR. EDD REED
3 YR MEMBER # 4	MR. LUCIAN JORDAN
2 YR MEMBER # 5	MRS. ANN ELDTRETH
3 YR MEMBER # 6	MR. DAVID STIDHAMS
2 YRS PASTOR # 1	REV. CHRIS GOODMAN
3 YR PASTOR # 2	REV. JOHNNY GOODMAN
3 YR PASTOR # 3	REV. DAVID JONES

Ashe Missionary Baptist Association

MISSIONS COMMITTEE

SUNDAY SCHOOL DIRECTOR
DISCIPLESHIP TRAINING DIRECTOR
BROTHERHOOD DIRECTOR
WMU DIRECTOR
MUSIC DIRECTOR
MODERATOR
PASTOR # 1
PASTOR # 2
ASSOCIATIONAL MISSIONARY

MR. TIM CHURCH
MRS. LINDA BLACKBURN
MR. FRED WALTERS
MRS. FRANCES BLEVINS
MR. DAVID PHILLIPS
REV. ALLEN HUFFMAN
REV. JIM RASH
REV. BILLY JOE BLEVINS
REV. DAVID BLACKBURN

ORDINATION COMMITTEE

1 YRS MINISTER # 1
2 YRS MINISTER # 2
2 YRS MINISTER # 3
2 YRS MINISTER # 4
3 YR MINISTER # 5

REV. DEAN WATSON
REV. TOMMY GRAYBEAL
REV. CHARLES MCCOY
REV. GARRETT MAHAFFEY
REV. DAVID GRINNEL

EVANGELISM COMMITTEE

2 YRS MEMBER # 1
3 YRS MEMBER # 2
3 YRS MEMBER # 3
3 YRS MEMBER # 4
3 YR MEMBER # 5

REV. LONNIE JONES
MR. STEVE CHEEK
MRS. PENNY AMBROSE
MISS. WILLA DEAN CHURCH
REV. JACK PUGH

CONSTITUTION AND BY-LAWS COMMITTEE

2 YRS MEMBER # 1
2 YRS MEMBER # 2
2 YRS MEMBER # 3
3 YR MEMBER # 4
3 YR MEMBER # 5

MR. CHARLES KING
DR. JIM RASH
MR. MAYNARD GOSS
MR. ALLEN NEAVES
REV. DEAN WATSON

PROPERTIES COMMITTEE

2 YRS MEMBER # 1
3 YR MEMBER # 2
3 YR MEMBER # 3

MR. POBERT BROWN
MR. TIM WATSON
REV. JOHNNY HUFFMAN

FINANCE COMMITTEE

2 YRS MEMBER # 1
3 YRS MEMBER # 2
3 YRS MEMBER # 3
1 YR MEMBER # 4
1 YR MEMBER # 5
TREASURER

MR. BOB NEAVES, CHAIRMAN
MRS. KATHY BOWERS
MR. MARTIN LITTLE
MRS. POLLY MARSH
REV. JACK MILLER
MRS. TRISH CHURCH

Ashe Missionary Baptist Association

ASSOCIATIONAL YOUTH COMMITTEE

3 YRS MEMBER # 1
2 YRS MEMBER # 2
2 YRS MEMBER # 3
3 YRS MEMBER # 4
3 YRS MEMBER # 5
1 YR MEMBER # 6
2 YRS PASTOR # 1
2 YRS PASTOR # 2
1 YR PASTOR # 3

MRS. ALICA GILES
MR. TRAVIS HASH
MR. JACKIE BLEVINIS
REV. DARYL GILES
MR. DANNY HODGES JR.
MRS. ANN JONES
REV. JOHN ELLEDGE
REV. RICK MILLER
REV. ALAN AMBROSE, CHM.

SEMINARY EXTENSION COMMITTEE

2 YRS MEMBER # 1
3 YRS MEMBER # 2
3 YRS MEMBER # 3
3 YRS MEMBER # 4
1 YR MEMBER # 5

REV. NATHAN CAPAROLIE
REV. JACK PUGH CHM.
REV. LONNIE JONES
REV. WAYNE OSBORNE
REV. JEFF VOGLER

ASSOCIATIONAL TRUSTEES

MEMBER # 1
MEMBER # 2
MEMBER # 3
MEMBER # 4
MEMBER # 5

MR. GLENN MILLER
MR. EDD HARLESS
MR. LLOYD WITHERSPOON
MR. RALPH DAVIS, Chairman
MR. BURL CARLTON

ASSOCIATIONAL HISTORIAN

MRS. TRISH CHURCH

ASSOCIATIONAL MUSIC COMMITTEE

2 YRS MEMBER # 1
3 YRS MEMBER # 2
3 YRS MEMBER # 3
1 YR MEMBER # 4
2 YR MEMBER # 5

MRS. ELAINE COX
MRS. LINDA BALL
MRS. LYNN GETTY
REV. RICK MILLER
MR. DAVID PHILLIPS, Chairman

ASSOCIATIONAL ARC COMMITTEE (Ashe Really Cares)

DIRECTOR
MEMBER # 1
MEMBER # 2
MEMBER # 3
MEMBER # 4
MEMBER # 5
MEMBER # 6

MRS. PAT MILLER
REV. STEVE LEASHOMB
MS. MARY ALICE WITHERSPOON
MRS. KATHY BOWER
MR. GLENN SOUTH
MR. ROBERT HAMBY
MR. CHARLES MOORE

Ashe Missionary Baptist Association

ASSOCIATIONAL HISPANIC COMMITTEE

MEMBER # 1
MEMBER # 2
MEMBER # 3
MEMBER # 4
MEMBER # 5
MEMBER # 6

LINDA MILLER
REV. DAVID GRINNELL
REV. LAWRENCE GOODMAN, CHM.
MR. BOB NEAVES
MRS. CINDY FINCKLE
REV. STEVE LEASHOMB

ASHE MISSIONARY BAPTIST ASSOCIATION

GIDEONS INTERNATIONAL JEFFERSON CAMP

The Gideons International, founded in 1899 serves as an extended missionary arm of the church and is the oldest Christian business and professional men's association in the United States of America. An International board of distinguished Christian laymen supervises the worldwide Gideon ministry ensuring an efficient, economical operation in 180 countries.

A non-profit organization, The Gideons International is generously supported by individuals and churches, who realize that an indispensable element in winning people to Christ is to present them with the gospel message. Every dollar contributed is used to make it possible for others to have their very own copy of God's Word.

The Jefferson camp consists of 70 Gideons and 54 auxiliary members. As with any volunteer organization, some of these members are very active and others are minimally involved.

In our last fiscal year which ran from June 1, 2004 through May 31, 2005, we were privileged to give reports in 90 churches in Ashe County which contributed \$40,900.93 which would have purchased 8,180 bibles. Gideons, auxiliary members and other individuals contributed another \$68,092.07 through the Memorial Bible Plan and via individual gifts.

World wide total scripture receipts last year were \$88,355,602. These receipts enabled 63,118,769 copies of God's Word to be placed around the world. Many of these copies went into hands that will never own another book of any kind.

We thank every individual and every church that made it possible to be a part of this missionary effort. We also thank all the members of the associational staff for the opportunity to share in this meeting.

Sidney Allen, President
Jefferson Camp

Ashe Missionary Baptist Association

Report for 2005 Book of Reports

Office of GuideStone Financial Resources for the Baptist State Convention of NC

The name change from the Annuity Board of the Southern Baptist Convention to GuideStone Financial Resources, SBC, became official with action at the annual convention in Nashville, TN, in June of this year. With the name change comes a renewed effort from the national agency and the individual state conventions to service more effectively the needs of church employees relating to retirement, insurance, planning financial support, church and clergy tax issues, etc.

In an ongoing effort to provide a variety of insurance products priced competitively to meet the diverse needs of our constituency GuideStone continues to negotiate with insurance providers for the best price. Moving to Blue Cross/Blue Shield Highmark as the primary provider and to the Blue Cross/Blue Shield national network has saved millions of dollars this year for our churches and church employees. Unfortunately, pastors and employees of our smaller churches (less than 10 employees) are at the greatest disadvantage because of the requirement to prove evidence of good health in order to qualify for coverage. We continue to encourage new students in our divinity schools, Bible institute, and seminary to take advantage of the 31 day open enrollment period commiserate with their first time enrollment in one of these schools.

The need for retirement planning among our church employees continues to be a challenge which must be met through meaningful educational experiences. The most difficult task is getting the appropriate information to key decision makers in our churches—church treasurers, budget/finance committee members, personnel committees, deacon chairs, etc., who determine what retirement benefits, if any, the church will provide for their pastors and other church employees. Many of these key leaders are unaware of the protection benefits—disability and survivor—in the Church Annuity Plan which are **provided at no cost** to North Carolina retirement participants who meet the eligibility requirements. During calendar year 2004 964 disability checks totaling \$459,166.09 and 15 survivor checks totaling \$328,655.38 were sent to North Carolina church employees and their families.

Without question the most disturbing part of my work is the large numbers of pastors who come to retirement with social security as their only source of income. This is especially sad for those who have served our churches for many years and have little or **NO** retirement monies to rely on in their latter years. Presently, GuideStone is providing financial assistance on a monthly basis to 244 retired pastors and church employees here in North Carolina through the Adopt An Annuitant and Relief Ministries.

Finally, it is our desire to increase the level of retirement participation from 5,165 participants in 2,354 churches, which represents 61% of our NC churches as of June 30, 2005, and to serve all of our churches and their employees with the appropriate products to meet their needs. For more information call the Baptist State Convention of NC at 1.800.395.5102 extensions 320 or 321, visit our Web site at www.northcarolinabaptists.org, call GuideStone at 1.800.262.0511, or visit the GuideStone Web site at www.GuideStone.org.

Johnny E. Ross
GuideStone State Representative

BAPTIST STATE CONVENTION OF NORTH CAROLINA

REPORT OF PARTICIPANTS FOR WHOM CHAP CONTRIBUTIONS WERE RECEIVED DURING THE 3 MONTHS

THIS REPORT DOES NOT INCLUDE STATE CONVENTION MATCHING AND PROTECTION SECTION FUNDS

200504

THROUGH

200506

ASHE

ST	ASSN	ER NO.	EMPLOYER	CITY	PARTICIPANT NAME	POSITION	ER PHONE
NC	ASHE	320004	ASHE BAPTIST ASSOCIATION	JEFFERSON	BLACKBURN, DAVID P	DIRECTOR OF MISSIONS	3362465631
NC	ASHE	320004	ASHE BAPTIST ASSOCIATION	JEFFERSON	CHURCH, PATRICIA L	OFFICE PERSONNEL	3362465631
NC	ASHE	320401	BALD MOUNTAIN BAPTIST CHURCH	W JEFFERSON	AMBROSE, ALAN A	MINISTER OF YOUTH	3368771560
NC	ASHE	320401	BALD MOUNTAIN BAPTIST CHURCH	W JEFFERSON	AMBROSE, PENNY L	OFFICE PERSONNEL	3368771560
NC	ASHE	320401	BALD MOUNTAIN BAPTIST CHURCH	W JEFFERSON	GOODMAN, RICHARD L	PASTOR	3368771560
NC	ASHE	320403	BEAVER CREEK BAPTIST CHURCH	TODD	GOODMAN, JOHNNY L	PASTOR	3369823524
NC	ASHE	320405	BIG FLATTS BAPTIST CHURCH	TODD	COX, CHRISTOPHER R	PASTOR	9108774573
NC	ASHE	320407	BRISTOL BAPTIST CHURCH	JEFFERSON	BLEVINS, BILLY J	PASTOR	3369823599
NC	ASHE	320408	BUFFALO BAPTIST CHURCH	W JEFFERSON	WATSON, JEFFERY D	PASTOR	3368771694
NC	ASHE	320445	FLETCHER MEMORIAL BAPTIST	JEFFERSON	VOGLER, JEFFERY K	PASTOR	0000
NC	ASHE	320443	FRIENDLY GROVE BAPTIST CHURCH	W JEFFERSON	RAWLS, JOHNNY G	PASTOR	3369463820
NC	ASHE	320411	FRIENDSHIP BAPTIST CHURCH	JEFFERSON	GILES, OLIN D	MINISTER OF YOUTH	9199822080
NC	ASHE	320411	FRIENDSHIP BAPTIST CHURCH	JEFFERSON	GRINNELL, DAVID L	PASTOR	9199822080
NC	ASHE	320414	HEALING SPRINGS BAPTIST CHURCH	GRUMPLER	PUGH, HOWARD J	PASTOR	9198774564
NC	ASHE	328309	HIGHLANDS COMMUNITY CHURCH	JEFFERSON	WITHERSPOON, JOHN S	PASTOR	3369824310
NC	ASHE	320416	LAUREL KNOB BAPTIST CHURCH	TODD	RASH JR, JAMES O	PASTOR	91939844374
NC	ASHE	320444	MIDWAY BAPTIST CHURCH	W JEFFERSON	LEASHOMB SR, STEVEN J	PASTOR	3362462012
NC	ASHE	320421	MISSION HOME BAPTIST CHURCH	PLEETWOOD	SOUTH, DAREN L	PASTOR	3368776371
NC	ASHE	320423	NEW RIVER BAPTIST CHURCH	GRASSY CREEK	JONES JR, DILLARD W	PASTOR	33639842872
NC	ASHE	329484	OLD FIELDS BAPTIST CHURCH	FLEETWOOD	MILLER JR, THOMAS	PASTOR	33689771061
NC	ASHE	320429	PHOENIX BAPTIST CHURCH	LANSING	ASHLEY, KATHRYN T	CUSTODIAL PERSONNEL	33639842186
NC	ASHE	320449	TRINITY BAPTIST CHURCH	DEEP GAP	CAPAROLLE, NATHAN D	PASTOR	7042825751
NC	ASHE	320438	TUCKERDALE BAPTIST CHURCH	LANSING	OWEN, JULIAN A	PASTOR	91039842612
ASHE		TOTAL ERS			PARTICIPANTS		23

Ashe Missionary Baptist Association

Ashe Pregnancy Care Center Report for 2004-2005

111 North Main Street
Jefferson, NC 28640
336.846-4100

We have seen 747 clients since June of last year. 29 babies were born during this time including one set of twins. We had 5 adoption encounters with birth moms and adopting families.

We had 3 professions of faith and 1 reassurance of salvation. We gave out numerous Bibles and hundreds of diapers.

During 2005 we started a Bible study to help our clients understand their walk of faith in the Lord Jesus Christ. This has been a wonderful experience for them as well as us.

Abortion is still a major issue in Ashe County and women still make the decision to abort their babies. We see women from all walks of life and all denominations who choose abortion. It is the dark secret even in Christians' lives.

Our Walk for Life is September 10th this year at 9:00 a.m. at the Assembly of God church on Faw Roland Road. We invite all of the churches of Ashe County to participate. Registration forms are available at the APCC.

For the churches who faithfully support us we want you to know how much we love and appreciate you. You really are making a difference in the lives of women and men in Ashe County. And for the babies that have been born that would have been aborted? There is no way to say thank you for those miracles.

Our thrift store, Angels in the Attic, has moved to the old barber shop right next to the APCC. The thrift shop continues to provide for our clients' needs as well as those in the community. We take all contributions for household items and clothes. We offer quality secondhand items. Come and visit us.

Don't forget our Baby Bottle Campaign...This is such a simple way to assist the APCC without much effort. The financial increase for the APCC is incredible. Please talk to your church about participating in our Baby Bottle campaign. Please call us at 846-4100 to get your bottles.

Thank you for your prayers.

Abiding in Him,

Peggy Hoefl
Executive Director

Ashe Missionary Baptist Association



Ashe Really Cares Associational Report 2005

As we gather together to celebrate another year past, I would like to begin by first thanking God for His blessings. When our eyes are upon God and we let Him work through the churches, great things can happen. As the Ashe Baptist Churches endeavor to spread God's love and salvation to those that are lost and seeking, we thank each one for your support and prayers. As everyone at the ARC works to spread God's love we are seeing souls saved. This past March we put in place several pastors from the association to assist with the spiritual part of Ashe Really Cares. This has been a very positive thing for our clients. We have seen three souls saved. The pastors are there to talk with the clients, have prayer and do church referrals, along with sharing the plan of salvation with each person that comes into the ARC. Thank you pastors for your dedication to God's work. We have been able to give away several Bibles and do several referrals to our local churches.

This past year we have visited churches to share the ARC video and to tell about all the ways that ARC is helping individuals. We also worked to assist the county's Interagency Christmas Program. The ARC was the distribution area for the coats. We gave away 220 coats in one day!

Last year we gave out 2,807 food boxes, which touched 7,071 individuals. We had 159 new clients to come by for help. The poundage of food from Second Harvest Food Bank was 23,264 pounds which would have cost \$38,130 wholesale (thanks to Second Harvest the ARC only paid a very small portion of the cost). The poundage from one of our grocery stores that donates food was 33,150 pounds. This does not include the food we receive from churches, the community or individuals. As you can see there is a lot of food that passes through our doors. We also receive food from two other grocery stores and several of the soda companies.

We thank you and your church for the support and prayers that keep the ARC moving forward for the Lord. For all those who volunteer and give of their time to help others, we say a special thank you for caring.

If I, or the ARC, can be of assistance to your church, please call and let us know. Thank you for caring about others.

Respectfully submitted,

Pat Miller, Director

Ashe Missionary Baptist Association

Ashe Really Cares Financial Report July 1, 2004 – June 30, 2005

Deposit to ARC

Beaver Creek Baptist Church	\$ 1,166.95
Bethany Methodist Church	\$ 538.00
Buffalo Baptist Church	\$ 194.00
Calvary Baptist Church	\$ 84.00
Clifton Baptist Church	\$ 350.00
First Baptist Church	\$ 1,885.00
Friendship Baptist Church	\$ 1,505.00
Glendale Springs Baptist Church	\$ 650.00
Grassy Creek Baptist Church	\$ 250.00
Healing Springs Baptist Church	\$ 3,250.00
Jefferson Methodist Church	\$ 500.00
Landmark Baptist Church	\$ 431.50
Laurel Knob Baptist Church	\$ 1,300.00
Little Helton Baptist Church	\$ 208.00
Midway Baptist Church	\$ 2,608.03
Mission Home Baptist Church	\$ 250.00
Mt. Jefferson Baptist Church	\$ 1,500.00
Mt. Olive Baptist Church	\$ 300.00
National Board	\$ 3,250.00
New Covenant Baptist Church	\$ 106.00
New River Baptist Church	\$ 3,055.00
North Beaver Baptist Church	\$ 1,550.00
Obids Baptist Church	\$ 1,625.00
Orion Baptist Church	\$ 187.40
Parish of the Holy Communion	\$ 600.00
Pleasant Valley Baptist Church	\$ 125.00
Round Knob Baptist Church	\$ 1,225.00
Smethport Baptist Church	\$ 750.00
Tuckerdale Baptist Church	\$ 1,012.71
Union Baptist Church	\$ 260.00
West Jefferson Methodist Church	\$ 375.00
Warensville Baptist Church	\$ 100.00
Misc. Deposits	<u>\$ 7,275.79</u>
TOTAL ARC DONATIONS	\$38,467.78

Other Deposits: ABA

Friendly Grove Baptist Church	\$1,206.55
Old Fields Baptist Church	\$ 300.00
NC Baptist State Convention	\$ 6,000.00
North Beaver Baptist Church	\$ 100.00
Anonymous Donation	\$ 5,000.00
2004 Annual Meeting Offering	<u>\$ 590.00</u>
TOTAL OTHER DONATIONS	\$13,196.55

Expenses

Blue Ridge Electric for ARC & Clients	\$2,184.82
Cleaning – Carpet	\$ 25.00
Food – ARC	\$1,612.70
Heating Oil	\$1,428.41
Hotel Room	\$ 144.00
Med/Prescriptions	\$ 275.56
Pat's Wages	\$15,000.00
Phone	\$ 374.39
Rent for ARC	\$8,433.97
Rent for Clients	\$3,613.66
Stamps	\$ 38.79
Supplies	\$ 343.10
Van Repairs and Gas	\$ 640.78
Volunteer Supper	<u>\$ 389.61</u>
TOTAL EXPENSES	\$34,504.79

Year End Balance \$ 3,962.99

NOTE: Midway Baptist Church donated \$1,350
in food purchases.

Ashe Really Cares Checking

Balance on Hand 6/30/05:
\$12,858.64

*Respectfully submitted,
Mrs. Terri Shatley, Treasurer
Ashe Really Cares*

Ashe Missionary Baptist Association

Ashe Baptist Campground Report 2004-2005

We like to take this time to thank all the people that help make our campground what we have to enjoy, from the churches that take time to mow the grounds. Thanks to each that take time to clean up after they have used the campground.

We want thank Brother Tim Church of the Friendship Baptist Church for monitoring the water system to assure safe water for those that use the camp. Thanks go to Ronnie Hopkins of the Bald Mountain Baptist Church for the work He does as our treasurer for the camp. Special thanks go to all churches and people that financially support the campground so we can pay the bills.

Mrs. Ann Eldreth of the Big Flatt's Baptist Church checks the camp after each use and cleans the Mattie Parsons Memorial Building if necessary and reports to the office of any damage or problems that may be found at the camp. Our thanks, to her for the time and special care in this area.

Mr. Jimmy Jordan helps with the maintenance at the camp, we are glad to have someone to help take care of the campground. There are things that need to be kept up if the camp is to continue, so we need someone to supervise and see that the work gets done. Thanks again to Brother Jimmy.

The road to the campground needed some gravel this year and a large tree needed to be removed. We appreciate the folks that helped to take care of these maintenance issues. Currently we are in need someone to put a roof on the small picnic shelter, if you or your church would like to take this on as a project, please let Brother David Blackburn, Director of Missions, or one of the camp committee members know.

Many of our churches have visited the camp in the last year, as well as many from outside the county. The Associational Office begins taking reservations from the Associational Churches on the first day of January; reservations are accepted from those outside of the Association beginning April 1st. Be sure to make your reservations early in order to get the dates you need. We hope that many more of the churches will take time to visit the camp next year.

Respectfully Submitted

Johnny Goodman, Chairman
Campground Committee



Ashe Missionary Baptist Association

Ashe Baptist Campground Financial Report 2004—2005

Contributions

Bald Mountain Baptist Church	\$600.00
Big Flatts Baptist Church	\$150.00
Big Laurel Baptist Church	\$ 60.00
Blue Ridge Baptist Church	\$200.00
Clifton Baptist Church	\$ 50.00
Friendly Grove Baptist Church	\$250.00
Friendship Baptist Church	\$500.00
Grassy Creek Baptist Church	\$180.00
Laurel Knob Baptist Church	\$ 50.00
Liberty Grove Baptist Church	\$300.00
Mission Home Baptist Church	\$150.00
Mount Olive Baptist Church	\$150.00
New River Baptist Church	\$700.00
North Beaver Baptist Church	\$150.00
Pleasant Home Baptist Church	\$ 50.00
Round Knob Baptist Church	\$100.00
Tuckerdale Baptist Church	<u>\$300.00</u>
Total received by Churches	\$3,940.00

Expenses

Blue Ridge Electric	\$1,535.28
Skyline Telephone	\$ 378.78
Ann Eldreth	\$ 930.00
Ashe Appliance Service	\$ 45.00
Rose's Stores	\$ 96.84
Tapco Underwriters (Ins.)	\$ 1956.35
Jefferson Rent-All	\$ 66.81
Ashe Co. Builders Supply	<u>\$ 149.62</u>
Total Disbursements	\$ 5158.68

Other Deposits: ABA

Big Laurel Baptist Church	\$ 15.00
Weaver Reunion	\$ 100.00
Surber Reunion	\$ 45.00
Goodman Reunion	<u>\$ 25.00</u>
Total Other Deposits	\$ 185.00

Other Contributions

Ashe Baptist Association	\$1000.00
Skyline Telephone Memb. Corp.	\$ 47.36
Taylor Reunion	\$ 50.00
Brown—Pugh Reunion	\$ 50.00
Roark Reunion	\$ 45.00
Busby Reunion	\$ 150.00
Pinkie Cochran	<u>\$ 75.00</u>
Total other contributions	\$1,417.36

Total balance on hand June 30, 2005 = \$2,643.58

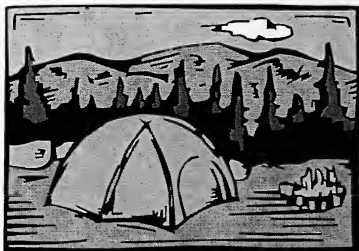

Ashe Missionary Baptist Association



BAPTIST CHILDREN'S HOMES OF NORTH CAROLINA

(July 2004-July 2005)

Celebrating our past...charting our future!... Baptist Children's Homes has set its sights courageously toward the future as it observes 120-historic-years of service. Since 1885 when 9-year-old Mary Presson was admitted as a child in care, Baptist Children's Homes has been a beacon and a haven to children. Baptist Children's Homes has touched thousands upon thousands of lives throughout three centuries, never afraid to meet the ever-changing needs of children and families, yet never wavering from its fundamental mission.

In the dawn of a new millennium, Baptist Children's Homes stands poised. BCH proudly charts an exciting pathway to the future through its new strategic plan: *GuidingStar... Illuminating the Lives of Children and Families.*

Lives are miraculously changed. Tears of boys and girls evaporate and hopeful smiles bloom. Through the remarkable efforts of North Carolina Baptists and the love and leadership of God, Baptist Children's Homes continues its mission of *helping hurting children... healing broken families* – offering the promise of a better tomorrow to those we serve now and in the years to come.

GuidingStar Defines Bold Path....After a year-long effort led by BCH President Michael C. Blackwell, Baptist Children's Homes launched *GuidingStar...Illuminating the Lives of Children and Families.* The new strategic plan was approved by the Trustees in their September 2004 meeting and was officially introduced in February of this year. Comprised of defined core values and determined focus, *GuidingStar* was created with essential input from all BCH staff. Blackwell's vision was to create a strategy that could be utilized for years to come.

Family Gathering II Celebrates 120 Years.... "Family Gathering II" brought together all staff members and children from Baptist Children's Homes facilities statewide to celebrate the agency's 120th anniversary. The historic day was held on June 14, 2005, at Mills Home in Thomasville and was only the second time the entire "BCH family" has gathered at the same time and place. Everyone participated in a day of games, singing and a worship program in the campus church.

North Carolina Baptists "Roundup" Food For BCH....The "Food Roundup" was held in April 2005 for the second time in three years. North Carolina Baptists poured out their support by collecting, sorting and delivering essential food and supplies for all BCH's geographic areas. Associations reported church participation was high as Directors of Missions allowed their offices to become key collection points for donations. Volunteers donated their time to help sort and count the food.

Ashe Missionary Baptist Association

Many Voices, One Story. . . This year's Thanksgiving Offering theme, "There For Me" represents the pivotal role individuals play in the lives of hurting children. Baptist Children's Homes represents the outstretched hands of God, supported by North Carolina Baptists through their prayer and financial support. BCH staff lends their lives and their hearts daily to care for the physical, spiritual and emotional needs of boys and girls. Just as Jesus proclaims in the scriptures, "I will never leave you nor forsake you," dedicated friends have made the same promise to the children who walk through BCH's doors. It is only through North Carolina Baptists' support and commitment that BCH can continue to make a difference. This year's statewide Thanksgiving Offering goal is \$1,350,000. This represents a \$50,000 increase from last year. Challenge your church to participate in the 2005 Thanksgiving Offering.

Breaking New Ground. . . Baptist Children's Homes continues to make a difference around the state. On September 26, 2004, BCH broke ground for two new Developmental Disabilities Ministry group homes in Zionville. "Joy Cove Ministries," the homes for adults with developmental disabilities, are currently under construction on the original Camp Joy property near Boone. . . Three BCH direct care staff became the first child care workers in the state to be professionally certified through the Children and Family Services Association - North Carolina. Two other staff members received certification to train additional child care workers for professional certification. . . Groundbreaking for the Alverta Bolick DDM group home in Asheville took place on November 30, 2004. The home is under construction. . . A "Laying the Foundation" ceremony on February 9, 2005 celebrated the building of the Harmony Home DDM residence in Dunn. The home was built in cooperation with Housing and Urban Development and Harnett County's Association for Retarded Citizens. . . The building of Kennedy Home's new education center was commemorated with a groundbreaking ceremony on July 3, 2005. In partnership with Lenoir County Schools, the facility will house the specialized education program serving Kennedy Home residents and other students from the community.

2005 Report to the Associations

North Carolina Baptist Hospital



FOUNDED TO SERVE

In 1921, North Carolina Baptists were led by God to establish Baptist Hospital. The founding commission wrote, "We desire to build a hospital to bring the healing art more definitely under the dominion of the Great Healer." In 2005, NCBH President Len Preslar affirms, "We were founded to serve and to provide care for people in times of great need. Our mission, 'to provide and advance excellent healthcare, embracing the healing presence of God,' reflects our Christian heritage and sincere commitment to each person we are privileged to serve."

N.C. BAPTISTS AND THE SCHOOL OF PASTORAL CARE: PARTNERS IN MISSIONS

By their prayers and Cooperative Program Missions Giving, N.C. Baptists are vital partners in our ministries at the School of Pastoral Care. Together we are serving thousands of hurting people and fulfilling our mission – "to provide ministries of growth, hope, and healing in the Spirit of Christ."

Baptist Hospital CareNet Counseling Centers

- An extension of local church ministry through a statewide network of 22 Faith-based counseling centers.
- 24,500 hours per year of skillful and compassionate counseling that leads to emotional healing and spiritual growth.
- Nearly 50% of those served are N.C. Baptists, with pastors being a major referral resource.

Center for Congregational Health

- Professional consultation for nearly 25 churches per month to energize congregations and meet the challenges of the 21st century.
- Expert leadership development for over 400 ministers and church leaders per year.
- Training provided to over 1,700 clergy to guide churches in the interim period and effectively prepare for their future.

Testimonies of Our Mission Partnership

"We've seen marriages restored and life hurts healed through CareNet." – N.C. Baptist pastor

"The Center for Congregational Health helped our church regain God's vision for our future."

– N.C. Baptist pastor

"CPE at Baptist Hospital was the best training I have ever had in my life." – N.C. Baptist pastor

"I could never say thank you enough to God and those who helped me through the Mother's Day Offering. God knew I needed help, and He lifted the burden through N. C. Baptists."

– Recent recipient

Chaplaincy and Pastoral Education (CPE)

- Compassionate spiritual care for patients and families through 50,000 annual ministry contacts.
- Life-changing education for 55 clergy per year, enhancing their gifts for ministry and care for their churches.
- Specialized educational programs for pastors and church leaders (hospital visitation skills, crisis ministry, loss and grief).

Church and Community Relations

- The Mother's Day Offering received \$617,341 in 2004, thanks to the generous love of N.C. Baptists!
- Every dollar of every gift lifts the burden of Hospital bills for patients in financial need.
- Patients are drawn closer to Christ in gratitude for the compassion of N.C. Baptists.

Ashe Missionary Baptist Association

2005 Report to the Associations - North Carolina Baptist Hospital

ADDITIONAL HIGHLIGHTS AT NORTH CAROLINA BAPTIST HOSPITAL

"The Minister's Subsidy saved our financial lives." N.C. Baptist pastor

N.C. Baptist ministers and their families receive a subsidy of up to 25% on their hospital bills for care at Baptist Hospital. This is made possible by the Hospital's W.K. McGee Patient Service Fund, with support from the Mother's Day Offering as needed. Nearly \$80,000 was provided to ministers in FY 2005.

We are very thankful for the support of North Carolina Baptists in fulfilling our mission. The minister's subsidy is one way, among many, that we are able to give back.

National Rankings Place Baptist Hospital Among Nation's Best

- We continue to be ranked among America's top 50 hospitals by *U.S. News and World Report*.
- We are one of America's top 15 major teaching hospitals according to the Solucient Top 100 Hospitals, one of the nation's most comprehensive ratings of hospitals.
- We have the highest level of accreditation from the Joint Commission on Accreditation of Health-Care Organizations (JACHO).
- Our patient satisfaction scores are among the nation's highest – in the top 1% compared to our peers.
- We are one of the nation's leading Heart Centers, and recognized as one of the "Top 44 Cardiac Hospitals for Women" by *Good Housekeeping*.
- We are ranked as one of the top 40 Children's Hospitals in the nation by *Child Magazine*.

Information and Appointments

To make an appointment for yourself or a family member with a physician, or to receive information on health related issues, please contact HEALTH-ON-CALL at 800-446-2255 or 336-716-2255.

CLOSING WORDS FROM THE PRESIDENT

The crosses adorning the exterior of Baptist Hospital reflect our heritage and hope, our tradition and vision. Our commitment is to serve each patient with the best that medicine and technology can offer, wrapped in human kindness and spiritual care. Our core values guide the way—excellence, compassion, innovation, integrity, and collegiality. We are grateful to be partners with North Carolina Baptists in this mission that God has entrusted to us.

Respectfully submitted,

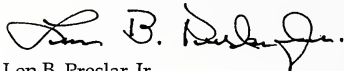

Len B. Preslar, Jr.
President

North Carolina Baptist Hospital

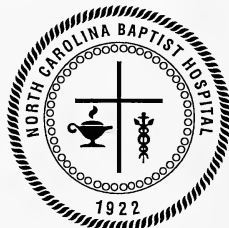

Ashe Missionary Baptist Association

NORTH CAROLINA BAPTIST HOSPITAL MINISTRIES TO MINISTERS

NCBH provides several services to N.C. Baptist ministers and their families as a partner in missions.

- **Ministers Subsidy** (please see *Report to the Associations*)

A subsidy of up to 25% on Baptist Hospital bills is provided to ministers (and their dependents) serving N.C. Baptist churches, Associational Missionaries in N.C., Baptist missionaries, and retired Baptist ministers living in N.C. Those needing assistance with medical appointments at NCBH are welcome to call Church and Community Relations (336-716-3027).

- **Ministers Care Plan**

A partnership between Baptist Hospital's CareNet Counseling Centers and the BSC of NC makes low cost, professional counseling available to full-time ministers and their families serving N.C. Baptist churches. The BSC provides \$45 per session (20 sessions per year), the minister pays \$20 per session, and CareNet subsidizes the remaining cost. When ministers go to approved counseling centers outside the CareNet system, they may pay slightly more.

- **Educational Seminars**

We provide several seminars to Pastors Conferences at no cost. Programs include:

- *The Faith Factor in Health and Healing*
- *Speaking to Unspeakable Pain: The Minister as Crisis Counselor*
- *Pastoral Care in a Prozac World: Ministering to Those Burdened by Stress, Anxiety, and Depression.*

Programs have been held for several Associations, including Cabarrus, Caldwell, Little River, Mt. Zion, Pilot Mountain, Rowan, Sandy Creek, and Surry.



Ashe Missionary Baptist Association

BAPTIST STATE CONVENTION OF NORTH CAROLINA

Mobilizing Baptists for Ministry

July 26, 2005

Rev. David Blackburn
Ashe Baptist Association
PO Box 850
Jefferson, NC 28640-0850

Dear David:

We as your state convention partners are fully aware that one of the key annual gatherings for your association is your fall meeting with your churches. We know prayer, reports, fellowship, planning, and strategic thinking are significant parts of this meeting.

As you approach your fall associational meeting, we will be praying for you and your associational leaders. We pray your churches are caught by a clear vision of how God is moving and working in your association.

As you are aware, this is an interim time in our state convention. If you have an opportunity during your fall meeting, we would covet your public and private prayers for the search committee for a new Executive Director-Treasurer and for our convention staff as we engage in FaithSoaring during this time of transition.

We are ready to assist you and partner with you as you seek to reach your full Kingdom potential. May the Lord multiply your vision for your spiritual strategic journey in your association.

Partners in the Kingdom,

Ken Kessler, Senior Consultant
Associational Partnerships

Lynn Sawyer, Executive Leader
Congregational Services

Milton Hollifield, Executive Leader
Mission Growth and Evangelism

George Bulford
Acting Executive Director-Treasurer

Norman Jameson, Executive Leader
Public Relations & Resource Development

Glenn Harder, Executive Leader
Business Services

Talmage Williams
Interim Executive Leader, Convention Relations

ADMINISTRATION

205 Convention Drive / Post Office Box 1107 / Cary NC 27512-1107 / 919.467.5100 / 1.800.395.5102 / www.northcarolinabaptists.org

The missions and ministries of the Baptist State Convention of NC are made possible through Cooperative Giving and the North Carolina Missions Offering.



BAPTIST RETIREMENT HOMES
OF NORTH CAROLINA, INCORPORATED
PROUDLY SERVING OLDER ADULTS SINCE 1951



"...as the Lord has assigned to each his task...we are laborers together with God." (1 Corinthians 3:5 & 9)

Your partnership with Baptist Retirement Homes is making possible the care of over 700 Older Adults in five locations across North Carolina.

"We are Laborers..."

The challenges related to Older Adults are tremendous — mushrooming numbers and mushrooming needs. In response, Baptist Retirement Homes continues to stay on the cutting edge in providing a full range of services: Independent Living in Winston-Salem and Concord; Nursing Care in Asheville, Winston-Salem and Concord; Assisted Living at all locations.

"... together..."

It is your prayers and your financial support that undergirds the high quality of Christian care provided by Baptist Retirement Homes. Because you join "together" with us, this year more than \$2 million will be shared in caring for Aging Saints who are unable to pay the full cost of the care they both need and deserve.

"...with God..."

The great good news is not only that we are ministering together in the name of our Lord but also that we minister in His strength. While the challenges are great, His "grace is sufficient."

Brookridge Retirement Community
1199 Hayes Forest Drive
Winston-Salem, NC 27106
(336) 759-1044

The Gardens of Taylor Glen Retirement Community
3700 Taylor Glen Lane
Concord, NC 28027
(704) 788-6510

Hamilton Baptist Home
301 Railroad Street
Hamilton, NC 27840
(252) 798-5901

The Taylor House
319 Palmer Street
Albemarle, NC 28001
(704) 982-4421

Western North Carolina Baptist Home
213 Richmond Hill Drive
Asheville, NC 28806
(828) 254-9675

The Baptist Elder Care Network • Simple Questions – Simple Answers • 1-800-887-7410

< A statewide system of resource counselors answering questions related to the needs of aging persons >

< A free service provided by Baptist Retirement Homes >

Ashe Missionary Baptist Association

THE NORTH CAROLINA BAPTIST FOUNDATION, INC. 2004 ANNUAL REPORT

The mission of the North Carolina Baptist Foundation since its inception in 1920 has been to assist the Convention and its institutions and agencies in increasing an awareness among North Carolina Baptists of Christian estate stewardship principles as a means of financially undergirding churches, institutions and mission endeavors on a permanent basis. The uniqueness of the ministries and services provided by the institutions and General Board staff merits increased financial support. The Foundation accomplishes these objectives by offering assistance in estate planning counsel, Will preparation, planned giving, charitable remainder trusts, endowment funds and church fund management.

During 2004, the Foundation assisted individuals in establishing 42 endowment funds and 17 charitable remainder trusts totaling \$2.9 million and received \$4.9 million in contributions to existing endowments all of which will ultimately benefit countless Baptist causes on a permanent basis. Programs were provided for churches and associations during the year to promote Make Your Will Month, Christian estate stewardship, and church fund management. Over \$1.3 million from churches and institutions came under management to enhance numerous ministries including scholarships, building funds, cemetery funds, benevolence funds, general operating funds and other various mission causes. Overall, the Foundation received \$9.1 million in contributions during 2004 for Christian causes.

The Foundation employs professional money managers to invest these funds according to an investment policy adopted by its Board. Four investment pools are offered: a growth fund, a balanced fund, an income fund and a fixed income fund. The Foundation uses the services of Salomon Smith Barney to help select top money managers and evaluate performance. As of December 31, 2004, the Foundation held \$125.8 million under management.

During 2004, our distributions totaled \$5.5 million, with charity receiving \$3.5 million and individuals, through trusts, receiving \$2 million. During the 84-year history of The North Carolina Baptist Foundation, Inc., \$27 million has been distributed to individuals and \$47.6 million to Baptist churches, institutions and mission causes for a grand historical total of \$74.6 million.

Harold G. Koger, Chair, Board of Directors
M. Clay Warf, Executive Director

2004 Distributions

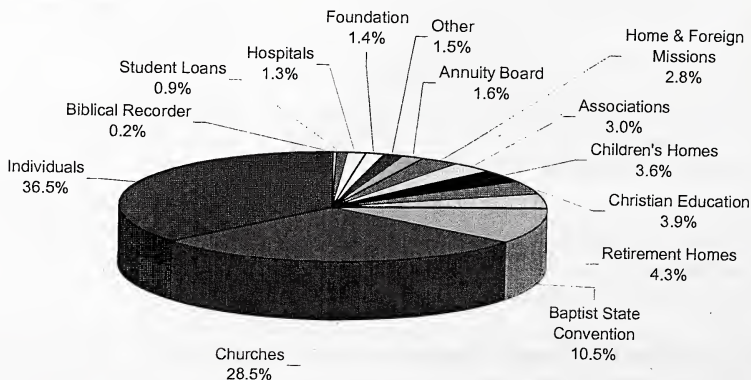

Ashe Missionary Baptist Association

Council on Christian Higher Education Baptist State Convention of North Carolina Report to Associations 2005

LINKING TOGETHER TO IMPACT THE WORLD

Like all institutions of higher learning, your Baptist colleges and universities - Campbell, Chowan, Gardner-Webb, Mars Hill and Wingate provide education for their students. But what makes our Baptist colleges and universities unique is their mission.

Education with a mission is training and developing knowledge, skill, mind and character with a special purpose. This special purpose is to encourage and enable students to use expanded knowledge, enhanced skills, improved minds and enriched character to impact the world for good in keeping with their faith commitment to God through Jesus Christ.

Thanks to your support for Christian Higher Education the Baptist State Convention provided financial aid to 550 North Carolina Baptist students in the amount of \$1,174,922 in 2004. These students received an average of \$2,136. From Ashe Association 2 students received scholarship aid. These students came from the following churches: Mission Home and Warrensville.

Without your assistance many of these deserving students would not have been able to attend a Baptist college or university. Thank you Campbell, Chowan, Gardner-Webb, Mars Hill and Wingate for providing education with a Christian mission. And thank you Baptist churches for supporting North Carolina Baptist students. Together you are impacting the world for good and for God.

Clella A. Lee, President
Talmage Williams, Interim Executive Director
Council on Christian Higher Education, PO Box 1107, Cary, 27512-1107
1.800.395.5102, ext. 119 – twilliams@bscnc.org



BAPTIST STATE CONVENTION
OF NORTH CAROLINA

Mobilizing Baptists for Ministry

Ashe Missionary Baptist Association

ABOUT THE CHRISTIAN ACTION LEAGUE

by

Rev. Mark Creech, Executive Director

When 1.5 million babies are aborted every year in this country;



When 80% of church-involved youth drink beer and 47% use marijuana, and these don't differ greatly from youth that are not in church; When alcohol is involved in 68% of all manslaughters, 62% of all assaults, 54% of murders and attempted murders, 30% of all suicides, 60% of all child abuse, 80% of all spousal abuse, 65% of all drownings, and 80% of all fire deaths, When the sale of obscene materials amounts to a \$56 billion business, When there is one divorce granted for every two marriages performed each year, When there is a major push in this country to give same sex couples the same rights and privileges of marriage. When Christians are actively persecuted and discriminated against on the job, in our schools, and by the government, When we can no longer pray or hang a copy of the Ten Commandments in our public school, And when the churches of our nation know all about this and are largely unwilling to address the moral and social problems of our day for fear of ridicule or rejection...or because they think that the church ought not to get involved in politics....

SOMEBODY NEEDS TO DO SOMETHING!!!

My friends, that is what the work of the Christian Action League is all about. The Christian Action League currently represents 17 Christian denominations who collectively and cooperatively address the social, ethical, moral, and legal issues which impact our lives today. The Christian Action League was chartered more than 100 years ago as *The Anti-Saloon League*, and in 1937 at the Baptist State Convention in Wilmington, North Carolina it was restructured to become *The Allied Church League For The Abolition of Beverage Alcohol*. Then because of expanded moral and ethical issues facing the Judeo-Christian family, the charter was amended in 1958, to rename the organization *The Christian Action League of North Carolina*. *The Christian Action League* ministers in several areas of vital concern and involvement. We are in the General Assembly promoting legislation that is consistent with a Christian worldview. We advocate for those measures that strengthen the family and oppose legislation that would that erode the family structure. We are your voice - the Christian's voice in the State Legislature North Carolina. We are on the front line combating the gambling industry and its highly paid lobbyist in their efforts to legalize gambling and to bring a state-operated lottery to North Carolina. We discourage the promotion and use of beverage alcohol and other drugs, pornography, sexual immorality and other evils that undermine our society. We also provide education and educational materials, as well as to help communities form coalitions to battle these influences. One of our most important tasks is training, developing, and motivating Christians to be involved in the political process. We want to mobilize Christians to be as Jesus commanded them to be - the salt and the light of the earth. Christians are to arrests and expose such contemporary issues as abortion, gambling, suicide, sex education, homosexuality, and we provide the information and help needed to deal with these critical issues.

INVITATION TO GET INVOLVE; I want to invite you to personally become a part of our efforts. And one of the ways you can do this is to allow us to put you on our e-mail list. If you have a personal computer, our e-mail will send to you every week a report about the latest and most significant events in the culture wars. Many times we will suggest some action that you can take to make a positive impact for Christ upon our legislators or some other situation. Whether you have a personal computer or not, we also would like to start sending to you our quarterly publication of *The Beacon*. This periodical is our newsletter, which is chock-full of information about social and moral issues every Christian in North Carolina needs to know and pray about.

Respectfully Submitted,
Rev. Mark Creech

Ashe Missionary Baptist Association

Local Christian Action League Report

Another year has passed -- how fast time goes by!

In this past year we have lost faithful saints who have gone on to be with the Lord, those who have stood firm on morals and temperance.

In this year of 2005, we who know the Lord have been faced with many things that could affect our Christian way of life, if we let it, so as Christians we need to be taking a stand on these issues.

The divorce rate is down from 2004, due to the fact that people are living together rather than getting married. Does this make it right? What do our churches in Ashe County say about this?

The lottery is a big issue, some from our state capital are trying to tell us these facts:

5% of the lottery revenues would be used to set a \$50 million reserve fund—for what?? The remaining proceeds will be distributed as follows:

1. 50% to hire teachers to reduce elementary class size.
2. 40% to help counties build schools
3. 10% would go for college scholarships. If lottery revenues exceed budgeted projections in a given year, the surplus would be evenly divided between school construction and scholarships.

One house member said, "It tells you something about the lottery and all the gyrations, that they are having to dress up something that's bad." To dress it up to make it look good in order to slip it through the budget.

How many homes in North Carolina will the lottery take food off the table by those that will become addicted with the lottery?

Please keep in your prayers the five house members who have pledged that they will not support this lottery.

Please do not forget our county of Ashe, as you well know the call for ABC stores will be on many minds here in West Jefferson and the Jefferson area in the near future. Please ask your church to keep this upcoming challenge in their prayers.

Respectfully submitted,

Mr. Jim Lambert,
Ashe County Christian Action League.

Ashe Missionary Baptist Association

WMU Report
2004-2005



The past year has been a busy one! I've had the opportunity to speak at several churches considering starting WMU. And I've lost track of all of the churches that have opened their doors to hear about last year's mission trip to Mexico. I want to thank everyone for your support of our 2004 & 2005 mission trips to Mexico.

This year we were able to build a house for a family of 7 and supply them with indoor plumbing, and a cooking range. We were able to dig and pour footers for an addition to a school and start the trusses. We dispensed over 400 pair of glasses and handed out food/goodie bags for all ages (about 150 kids.) Bible School was a big hit too—only their third ever to be held.

We also had a Creation Celebration in 2005 at Family Central, a day for kids to seek their creative juices by building, painting, gluing, molding, and carving different things while learning of God's Creation. The soap sculpting was a BIG hit! Youth from local churches helped the younger children, which made for a great day mentoring.

In April I went to Ridgecrest for WMU training. We followed this up a few weeks later with a local training time for WMU workers held at Friendship Baptist Church. This training included classes on working with youth, a study on the Proverbs 31 Woman, missions using Bible time women to show how we should live today and mentoring. Attendance was down for this event but those that attended seemed to share in a good day of worship.

If I can be of any assistance please contact me.

Respectfully submitted

Mrs. Frances Blevins
Associational WMU Director

Brotherhood Report 2004-2005



I would like to thank our men of the Ashe Baptist Association for all the work you have done this past year in helping meet the needs of many people. Special thanks to our RA leaders for helping to train our leaders of tomorrow.

Missions are about making relationships in communities to help reach those that are lost. Whether the community is right here in Ashe County or in Israel.

The Baptist State Convention of NC has entered into a partnership with the Green Mountain Baptist Association of Vermont. This partnership will continue until the end of 2007. NC volunteers have the opportunity to serve in areas of construction, evangelism, leadership training, VBS, sports clinics, community canvassing, revival teams, camps, prayer walks, and more.

Whatever your talent is I am sure there is a way for you to serve the Lord in Baptist Men and I encourage you to get involved and become an active member of your church's Baptist Men Group. If you would like more information on how to organize a Brotherhood / Baptist Men's Group for your church, give me a call at 846-5631 or 982-3316.

Respectfully submitted,

Fred Walters

Associational Brotherhood Director

Ashe Missionary Baptist Association



Report by the Director of Missions

Our theme “**Come Follow Me and I Will Make You Fishers of Men**” is found in Matthew 4:19 of the Holy Bible. These words of Jesus Christ still ring true today. We, as Ashe Baptist and Southern Baptist Denomination, are doing our best to follow Jesus and becoming “Fishers of Men”. In a world that is moving, like the ocean, we need to ride the waves that come our way and share Jesus to a lost world, to include America, that needs Him so desperately. There are over 20,000 Christian Denominations many with flawed theology. May I share with you that the “Kingdom of God” is not in trouble. Our boundaries are set by the Word of God and we cannot move beyond the Word in what we do. The Word leads us to rock the boat at times but not sink it.

As I look at leadership I think more about inspiration than control and more about influence than managing. A drop of water can make a difference if it is consistent every day quietly doing it’s work. Joseph verses Pharaoh is an example in Acts 7:10 of lifestyle evangelism and how to follow the teachings of God which will lead to victory. So it is with leadership.

The Jesus Video Project came to a close by not only sending videos to all Ashe County residents but all residents in neighboring Alleghany County. We had a Jesus Video Crusade, then sent monies left over from this project to the Baptist State Convention to disburse to another county that was doing the Jesus Video and needed additional funding.

Ashe Really Cares continues to grow and has 15 ministers who give two hours each week to share Christ with every client that comes to visit us. Pat Miller is the Director and this year Mrs. Mattie Latham was hired to help for 20 hours a week. Over 25 volunteers are needed each week to bring in food and sort clothes to help folks who are homeless or only have one pair of shoes between the husband and wife. The need is great. Our poverty rate in Ashe county is up from last year and is now at 15%.

The Hispanic Mission is growing under the leadership of the new Interim Pastor, Rev. Santiago Reales. The Hispanic Committee and the Baptist State Convention are working together to secure a Co-Operative Funding Agreement to help with the expected expenses that will be realized as we grow. Rev. Reales is married and has two children and will soon be moving to Ashe County. His is originally from Colombia, South America. He does have all documentation that is necessary for us to pay him a salary and benefits.

The Troop Assistance Committee ended it’s work after the troops came home without any fatalities. We appreciate all those who worked and prayed for the troops. We appreciate the troops serving to preserve our freedom and security.

Vacation Bible School Clinic led by Mrs. Vickie Young and her Team was the best clinic in the state. I appreciate all the hard work that went into the clinic so folks could be prepared more than ever before to win people to Christ.

Ashe Missionary Baptist Association

The Hot Spot Sunday School Workshop led by the Sunday School Team from Lifeway and the Baptist State Convention, gave us the opportunity to be trained in the latest techniques and methods of teaching that is available. It was the best clinic in that area that we have seen for some time. Mr. Tim Church is our Sunday School Leader for the Association.

The Feasibility Committee did an excellent job in securing a new office for Ashe Baptist Association. Everyone is pleased with the location and the opportunity for Churches to research materials and history at their leisure. It belongs to the association and is for their use. Mr. Ralph Davis chaired this committee.

The following is a portion of the work that God has allowed me to do this year:

- * Drove 11,250 Business miles
- * Assisted Hispanic Church
- * Assisted Ashe Really Cares
- * Upgraded Office to present location
- * Prepared 660 Minute Books
- * Prepared 220 Book of Reports
- * Prepared 760 Newsletters each month
- * Provided pulpit supply when needed
- * Send E-Mails, cards and letters as needed
- * Forwarded Church announcements to radio and papers
- * Preached in Nursing Homes
- * Conducted Radio Program on WKSJ weekly
- * Met with Associational Committees
- * Assisted in revivals and presentations of ministry
- * Supervised Associational Staff
- * Provided over 705 hours counseling to individuals
- * Shared "The Thought for Today" every 2 months on WKSJ
- * Conducted training sessions in county and out of county
- * Represented the Faith Community at School Based Health Center, Smart Start Partnership for Children, Ashe County 4-H, Family Central, FEMA, Ashe Middle School, Ashe High School, and all three elementary schools.
- * Attended Camp Caraway Summer Conference for DOM, Kentucky Bi-Vocational National Conference, Baptist State Convention meeting at Winston-Salem, New Minister Orientation in Cary, Food Bank Winston Salem, Appalachian Regional Ministry, Southern Baptist Annuity Tax Seminar, Hollifield Training Center, and Happy Time Show on WKSJ.

Are we following Jesus and becoming fishers of men? Are we exactly where God wants us? How did we get to where we are now, from where we came? It is because we follow Jesus and His Holy Word. Thank you for allowing me to serve you as your Director of Missions, Associational Missionary and allowing me to be your friend. Without your help and the help of the Lord I can do nothing.

Many other committees and meetings (too numerous to mention) are also casting the net and becoming fishers of men. I hope and pray that this next church year will be a year of many souls coming to Christ as we work together.

Respectfully Submitted,

Rev. David Blackburn
Director of Missions /Associational Missionary
Ashe Baptist Association



Discipleship Training Report August 2005

Jesus says to us in Matthew 18:18-20 "...all power is given unto me in heaven and earth. Go ye therefore, and teach all nations, baptizing them in the name of the Father, and the Son and of the Holy Ghost. Teaching them to observe all things whatsoever I have commanded you and lo, I am with you always, even unto the end of the world. Amen." Making Disciples is not a suggestion to Christians but a command.

Discipleship is all about becoming a "disciple" for Jesus Christ and growing to conform to "His" imagine. This does not happen automatically. It takes commitment. God's Holy Spirit leads each if us in a perfect plan for our lives as we commit to becoming His Disciple. Jesus actually does the work in our lives as we commit our way to Him.

Discipleship Training can be done by individuals as we study and learn from God or we can do discipleship in large or small groups. Discipleship Training can be done anytime and anywhere. It can occur on Sunday night, Wednesday night, during Sunday School or anytime that is set aside to grow in our Christian lives through a systematic study of God's Word as it applies to our lives.

Several tools are available to help us in this endeavor. There are several Discipleship books/studies available at the Associational Office for checkout. There is also a resource catalog that outlines all the materials available through Lifeway. These may be ordered by individuals or churches. Some of the training tools available are:

Experiencing God	Fresh Encounter
The seven Laws of the Learner	Life in the Spirit
Created to be God's Friend	The Prayer of Jesus
The Mind of Christ	Now That I'm a Christian
Making Love Last Forever	God's Special Plan with Children

The most important thing for you as a church or individual is to decide what type of study is right for you, decide where God is working and join Him in His work. There is a special tool that is just for you.

If you need assistance in planning your discipleship training strategy or in finding a study that is right for you please let me know and I will be glad to assist in any way that I can. I am available to come to your church if you need my help.

Serving you in Christ,

Linda Blackburn, Discipleship

Ashe Missionary Baptist Association

Evangelism Report

We know the mission of the Church is to share the message of salvation through the local church and around the world through missions. The Evangelism Committee works on the associational level with the churches to help share the message of salvation. The Bible tells us in Matthew 18:18-20 to go teach, baptize, and that He is always with you, even to the end of the world. This is not an option but a command. As we end another associational year and begin a new one, we ask that the efforts of the Evangelism Committee might be brought to the Lord in prayer for guidance and new directions this committee should undertake.

We look forward to working with the churches in the coming year.

Respectfully submitted,

Willa Dean Church, Chairman
Evangelism Committee

Hispanic Committee Report

The past year has been a transitional year for the Hispanic Mission, Cristo El Salvador. Rev. Jesus Padilla resigned as pastor of the Mission due to the inability to obtain legal immigration status. He has been here in the US on a visitation VISA. Jesus did a wonderful job working with the Ashe Baptist Association and the Hispanic Community. We appreciate all of his hard work and dedication.

An important part of the transition has been the Hispanic Committee working with Mr. Larry Phillips, of the NC Baptist State Convention, to find a new pastor for the Hispanic Mission. We are very excited that we have been able to hire Rev. Santiago Reales as the new interim pastor for "Cristo El Salvador."

The Hispanic Mission is growing under the leadership of Rev. Reales. The Hispanic Committee and the Baptist State Convention are working together to secure a Cooperative Funding Agreement to help with the expected expenses that will be realized as we grow. Rev. Reales is married and has two children and will soon be moving to Ashe County. He is originally from Columbia, South America. He does have all documentation that is necessary for us to pay him a salary and benefits.

We, the Hispanic Committee, are excited about the future plans God has for the Hispanic Mission, Cristo El Salvador.

Respectfully Submitted,

Rev. Lawrence Goodman, Chairman
Hispanic Committee

Ashe Missionary Baptist Association

Hispanic Views By: Rev. Santiago Reales

The members of the Latino mission are very thankful for the supporting that Ashe Baptist Association is doing with the Latino ministry. The mission is formed by five families, which are the starting group of the new church and some temporary visitors. Also, the mission has outlined a covenant membership for all the people interested in being part of the church. It will help us to keep a healthy church. Our focus for rest of the year is relationships. We need to work in relationships with the Latino community in order to open new doors for communicating the love of God and an effective Gospel.

Let me share with you a part of the article *"America's Bible Belt Doesn't Fit Anymore"* by Dr. Albert Reyes¹. He says: "In 1519, Hernan Cortés reorganized Aztec Tribal units into what he called Pueblos. The pueblos were new units of socialization that were sanctioned by the ruler Cortés. To belong to the pueblo, you had to do two things: speak Spanish, not the Aztec dialect; Practice the Catholic religion and not the Aztec Religion. If you spoke Spanish and practice Roman Catholicism, you could be part of the Pueblo or group/community. If you did not, you were left out of the group and out in the cold. You were prevented from having economic advantages. Basically you did not survive. Being part of the pueblo or cultural group meant you spoke Spanish and are Catholic. After 500 years, to be Hispanic still means you speak Spanish and are catholic in any communities, including this country. When we ask someone to come to faith in Christ and to join our church, we are asking them to do something that involves more than just an intellectual decision or even a faith decision. We are asking them to redefine their identity." The identity focused in Christ is the foundation of our Baptist faith. Thus the Latino missionary work becomes important for this community that each day is growing more and more in this country. For this reason we ask you your prayers for this community in Ashe County because we have a huge challenge into the Hispanic culture.

In addition, we would to let the churches know that we have every Sunday a family Bible study at 9:45 a.m. and our worship celebration service is at 11:00 a.m. If you have any Hispanic contact ministry in your church let them know that Ashe Baptist Association has a Latino mission for their community. Any information you can contact me.

Thank you for your prayers and your support.
God bless you

Santiago Reales
Interim Pastor

¹ Dr. Albert Reyes is president of the Baptist University of the America in San Antonio, Texas, and former president of the Texas Baptist State Convention.

Ashe Missionary Baptist Association

Feasibility Committee

On behalf of the Feasibility Committee, we are proud to report that God has blessed the efforts and support of the Association as the move to a new office has been completed. We are also glad to report that the transition has been smooth and the office is operating to the glory of God. As was felt by the committee, the location of such an office would enhance the outreach of Ashe Baptist and also make visiting and using the facility more accessible for Ashe Baptist Associational Churches and those in our area who are needing helpful information. The Midway Baptist Church has been very helpful with making the facility available and through all the churches help and support, the office stands out in the community as something all of us should be proud. To God be the glory!

Let all of us be encouraged to make use of the office for resource help for your church, conference room for your meetings, help with supplies for your church or just to stop in and explore all the information available.

Respectfully Submitted,
Ralph Davis

Troop Assistance Committee

The Troop Assistance Committee did an outstanding job this past year of helping the families of our local troops by getting the Churches of Ashe Baptist Association involved. They formed an outreach effort to the Troop families in need of material items as well as prayed regularly for them. The Committee also helped with a Christmas party for the families and the Armory before Christmas 2004. The biggest success of the Committee was "Operation Welcome Home" for the 1450th Transportation Unit. The Committee worked with the VFW, DAV, and Family Support Group to give the Troops of the 1450th a prime rib dinner at the Armory on April 30, 2005. The meal was wonderful and it was a great time to talk with the troops and thank them for the sacrifices they made during their deployment to Iraq.

The Committee would like to thank all of the Churches in the Association as well as other churches who supported this Committee that enabled them to reach their goals of making it a little easier on the families during the absence of their loved ones.

May God continue to bless this Association in the next year and through seeking His guidance may more ways be revealed to us on how we can serve Him!

Thanks for allowing me to serve on this Committee and may God Bless!

Mr. Bill Carter, Chairman
Troop Assistance Committee

Ashe Missionary Baptist Association

Historian report 2004-2005



This year's report comes from the Minutes of the 30th Annual Session of the Ashe Missionary Baptist Association held with New River Missionary Baptist Church, September 5th, 6th, and 7th, 1916. Moderator for the Association was Prof. J.C. Goodman, J.W. Duncan served as the Clerk and Treasurer. The Ashe Association met in it's 30th annual session with New River Baptist Church at 11:00 AM, and the proceedings were

as follows: The introductory Sermon was delivered by Rev. W.J. Banks, Text, Romans 12:1 "I beseech you therefore brethren by the mercies of God, that ye present your bodies a living sacrifice holy acceptable unto God, which is your reasonable service." They adjourned for 1 hour.

Tuesday Evening session began September 5th at 1:00 PM. The association met according to appointment and was called to order by the Moderator, Prof. J.C. Goodman. Prayer by Rev. W.R. Bradshaw. The roll of churches was called by the Moderator; 29 letters were handed in from respective churches. On motion officers' election proceeded. On motion Rev. W. R. Bradshaw cast the vote of the Association for Prof. J.C. Goodman of Beaver Creek, NC, for Moderator and J.W. Duncan of Beaver Creek, NC, as Clerk and Treasurer. The Moderator called for new churches, whereupon Valley Home, and West Jefferson presented letters and were received into the body. Tuckerdale handed in a letter and a committee was appointed by the Moderator as follows: Revs: C.M. Cope, W.J. Banks, and P.H. Haire to investigate conditions, relative to the dissolution of Windfall church. At the Wednesday morning session, September 6, 1916 it was reported as follows: We your Committee appointed to investigate the contention between Windfall Church and the new Church at Tuckerdale beg to submit the following report: We find that the Windfall church was legally dissolved and Tuckerdale church legally organized and is eligible to membership in this body. Submitted by W.J. Banks, & P.H. Haire. A move to receive Tuckerdale church into this body and the motion carried.

With the inclusion of Tuckerdale, Valley Home and West Jefferson the Association was made up of 34 Churches with a total membership of 2,184 members, of which 847 were males and 1,337 were females. The 30th annual session was adjourned on Thursday September 7, 1916 they adjourned to meet the following year at the Jefferson Missionary Baptist Church. Rev. P.H. Haire closed with prayer.

Respectfully Submitted,

Mrs. Trish L. Church
Associational Historian

Ashe Missionary Baptist Association

Moderator Report 2004-2005



Another year as your moderator has come to an end. It has been purely enjoyable serving as your moderator. I look forward to serving you another year. I have met a lot of unique people, learned a great deal about what is going on outside the church, yet still within the family, and had the opportunity to serve, to some small extent, the Lord, who did it all for me.

We are blessed to be a part of Ashe Baptist Association.. Our Association is growing and moving forward for the Lord! We have had 2 churches to make application to become a part of our Association. We have moved into a new office on the Mount Jefferson Road, we completed the Jesus Video Project by sending videos to all of the homes in Alleghany County in December 2004.

Many things have been accomplished in our association of which the most impressive to me has been the increase in the desire to support each other's efforts to magnify the Lord. A perfect example of this was the unbelievable response from all churches in Ashe County on sponsoring the Jesus Video Project. Praise God for the opportunity to participate in such events!

May God continue to bless the Christ-like efforts of the Ashe Baptist Association.

With God's love

Respectfully Submitted,

Rev. Allen Huffman

Moderator, Ashe Baptist Association

Ashe Missionary Baptist Association



Youth Report 2004 - 2005

This year we have some ideas! Beginning in September, every third Sunday we'll be hosting a student worship service at the Ashe County Youth Council building. The coordinators for these events are Darryl Giles, David Blackburn, Travis Hash, and Alan Ambrose. If you would like more information please contact any of these men. We have already begun meeting with a core group of kids and adults from Friendship, Warrensville, and Bald Mountain Baptist Churches. Our worship service consists of live music, relevant teaching, and relationship building activities and prizes. This year we have talked about purchasing some laser tag equipment and keeping it stored at the Associational Office to be checked out. Other ideas on the table are being considered as well. We have talked about hosting a web site just for youth of our county, as well as T-shirts to help form some identity among our kids. School surveys are perhaps another way that we can reach the kids in our area. Any other ideas are welcome for consideration.

Respectfully Submitted,

Rev. Alan Ambrose, Chairman
Association Youth Committee

Church Music 2004-2005



The Associational Music has been great this year! In addition to the Adult Choir we were blessed to begin a Children's & Youth Associational Choir. I have truly enjoyed working with all of these folks and I appreciate all of the churches of the Ashe Baptist Association for inviting us in to your churches and allowing us to share with your congregations. The adult choir has performed at several revivals and the youth and children's choirs have sung in a couple different churches. I want to encourage you to continue to support this awesome ministry. I encourage the choirs to continue to grow and serve the Lord through their musical gifts; you make this ministry exciting! Thank you for allowing me to serve as your Associational Music Leader. God Bless!

Respectfully submitted,

Rev. Wayne Osborne

Ashe Missionary Baptist Association

Sunday School

2004-2005

“You can go to church, but to be a part of the church, you need to be in Sunday School.”

That statement is from the Sunday School department of one of the largest Baptist churches in North Carolina. That church understands the vitality an active Sunday School brings to the church life of individuals. Its where friendships are not only made, but nurtured. Its where ministries are formed and carried out. And probably of utmost importance, its where a working knowledge of God’s word is developed to the point of sustaining godly habits in our daily life. Applications gained in Sunday School energize and equip the individual church member for additional responsibilities and challenges of serving as a dynamic church worker.

Sadly many churches experience Sunday School attendance at a rate of barely half the worship service attendance. Its unlikely that worshipers who fail to make Sunday School attendance a priority will find time elsewhere in their schedule for other Bible study opportunities or personal devotional time. The results today are obvious in the lack of general Biblical knowledge of events and characters of the Bible and the tremendous truths they convey. The tremendous learning potential available within Sunday School curriculum is simply not be accessed. Too many Christians are venturing out into the world today with a lack of ammunition, that being a basic knowledge of God’s word.

Some of the responsibility for correcting this situation rests upon Sunday School teachers. It is the job of the teacher to prepare lessons that are not only grounded in God’s word, but presented in a format that gains attention and makes contemporary application of the lesson to daily challenges faced by learners. In other words, our goal is to teach for transformation.

To that end the Ashe Baptist Association held a Sunday School training workshop on May 3, 2005 at Bald Mountain Baptist Church sponsored and staffed by the State Baptist Convention. The HOT Spot Workshop focused on Holistic Outreach Training. Holistic means creating a whole that is greater than the sum of its parts. A holistic teaching approach draws on a number of sources and methods in order to convey the truth of the lesson being taught. This workshop was open to churches not only from the Ashe Association but Three Forks (Watauga) and Alleghany as well. Attendance was strong and the cost of enrollment for those attending from Ashe was covered by the Association. Training of this caliber is seldom offered this close to home and we offer our thanks to our Director of Missions for making this happen.

We realize that there is more involved in teaching Sunday School than simply preparing and presenting a lesson each week. It is work that is to be approached as a ministry opportunity. All teachers are encouraged to take advantage of training workshops as they become available. As sufficient interest develops, arrangements can be made to take groups from the Association to training facilities such as Camp Carraway. Let the Associational office know of your interest in these opportunities.

Stay in God’s word. Also take advantage of the multitude of teaching resources available in your Lifeway kits and at www.lifeway.org on the net. Above all pray that we all will develop and sustain a hunger and thirst for Biblical truth.

Respectfully submitted,

Mr. Tim Church, Director
Associational Sunday School

Resolution for Rev. Bill Ballou from the Ashe Baptist Association

Whereas, William Cecil Ballou, known to his family and his many friends and acquaintances as “Bill,” has faithfully served his Lord, his nation and his county for many decades; and

Whereas, Bill Ballou, at the age of 18 entered the service of his nation, joining the U.S. Army, serving honorably in the European Theater; and

Whereas, in the Battle of the Bulge, Bill Ballou and members of his company helped slow the German advance by their courageous resistance, even though surrounded and without supplies; and

Whereas, Bill Ballou suffered as a prisoner of the Germans for a period of over three months, emerging from Stalag 4B in Muhlberg Scahen requiring a lengthy period of recuperation; and

Whereas, returning to his Ashe County home, Bill Ballou married his childhood sweetheart, Opal Lyalls, on August 21, 1945; and

Whereas, from this union came four children, seven grandchildren and a growing number of great-grandchildren, all of them good and honorable citizens of this nation; and

Whereas, after working for Western Electric for a period of years in Winston-Salem, Bill Ballou undertook training at barber and beautician school and, in 1958, returned to open his own business in Ashe County; and

Whereas, God called Bill Ballou to his gospel ministry, and he was licensed to preach the gospel by First Baptist Church (now Fletcher Memorial) in Jefferson in 1963; and

Whereas, in answer to that call, Bill Ballou sold his business and returned to school at Fruitland Baptist Institute, and was called as pastor to First Baptist Church of Jefferson, serving there four years, during which time the church added over 163 members; and

Whereas, Bill Ballou then, in 1968, answered God’s call to become Director of Missions of the Ashe Baptist Association, a position he fulfilled faithfully and with outstanding dedication until 1991; and

Whereas, having completed his service as director, Bill Ballou returned to the pastoral ministry, serving at Big Flatts, Healing Springs and Pleasant Valley Baptist churches; and

Whereas, Bill Ballou has shared his deep, abiding faith in God and the saving power of Jesus Christ with thousands of people in Ashe County and elsewhere; and

Whereas, he has witnessed to the love of Christ through counseling, by baptizing thousands of converts, by joining many couples in holy matrimony and by comforting countless families in times of loss; and

Whereas, Bill Ballou has shared his God-given talent for singing with all who would hear, recording several albums and often singing “Beulah Land” at funerals; and

Whereas, Bill Ballou has, in all things, faithfully represented the cause of Christ and the Baptist faith;

Therefore, we, the Ashe Baptist Association, do hereby proclaim September 25, 2005 as Rev. Bill Ballou Day, and wish to him many more years of service to our community and its churches.



VBS 2005: Ramblin' Road Trip - Which Way Do I Go?

I want to thank God for the wonderful VBS year 2005 has been. Our VBS clinic was held April 4, 2005. We were blessed with a very successful VBS clinic at Friendship Baptist this year. The VBS team was very well-prepared and we had great attendance. As we prepared travel agents to lead their rambler on a road trip across the United States, we also prepared them to lead them on the most important journey of their life...the way to a relationship with Jesus Christ.

From all reports, Ashe Baptist Association churches had great Vacation Bible Schools! Whether they were on the "road trip", in the "construction zone", on the "Serengeti", or at "the beach", our VBS workers worked very hard to share God's word and love with others. That is the main thing. That is what makes Ashe Baptist Association VBS leaders so very special!

I want to thank the Associational VBS team for all their work. This team is very talented and dedicated and do their very best to serve you. I am very blessed to serve with these individuals. You all are very special to me! And thanks go again to Friendship Baptist Church and their ladies for being such gracious hosts for our VBS clinic.

Our VBS scripture this year was: Shew me thy ways, O Lord; teach me thy paths. Lead me in thy truth, and teach me: for thou art the God of my salvation; on thee do I wait all the day. Psalm 25:4-5. Show me! Teach me! Guide me! This should be our prayer every day. Please remember your VBS team is here to help you each year!

Respectfully submitted,

Vickie Young
Associational VBS Director

Ashe Missionary Baptist Association

VBS 2005: Rambling' Road Trip Which Way Do I Go?

VBS Motto: Show me! Teach Me! Guide Me!

VBS Scripture: Shew me thy ways, O Lord; teach me thy paths. Lead me in thy truth, and teach me: for thou art the God of my salvation; on thee do I wait all the day.

Psalm 25:4 - 5 (KJV)

2005 VBS Team Members

VBS Clinic Age Group	Teacher	Home Church
Younger/Middle Preschool	Teshia Dillard	Laurel Knob
Older Preschool	Nancy Watson	Trinity
Younger Children	Shelby Roten	Friendly Grove
Older Children	Sheila Blevins	Friendly Grove
Youth	Rev. Alan Ambrose	Bald Mountain
Adults	Tim Church	Friendship
Missions	Linda Ball	Friendship
VBS Directors	Vickie Young	Pleasant Home

2005 VBS Report

VBS information has been received from the churches listed below. We would like to have a completed report from each church in the Association.

Church Name	Total Enrollment	Decisions for Christ	VBS Mission Offering
Apple Grove	52	0	\$587.50
Bald Mountain	272	3	\$424.00
Fletcher Memorial	91	0	\$210.50
Friendly Grove	100	3	\$227.00
Friendship	226	12	\$257.47
Laurel Knob	53	0	\$ 65.00
New River	108	10	\$613.00
Obids	44	0	\$158.38
Old Fields	77	0	\$156.00
Phoenix	87	0	\$340.00
Pleasant Home	44	0	\$121.00
Round Knob	30	5	\$255.00

Ashe Missionary Baptist Association

ASHE BAPTIST ASSOCIATION EXECUTIVE COMMITTEE MEETING October 7, 2004

The Executive Committee of the Ashe Baptist Association met for its regular quarterly meeting on October 7, 2004, at Phoenix Baptist Church. A total of 20 churches were represented.

The meeting was called to order by Moderator Rev. Allen Huffman. Following prayer led by Rev. Lawrence Goodman, a congregational hymn was led by Rev. Rick Miller. The welcome and devotion was given by Rev. Ray Minton. He shared from Phillippians 3:9-14 and asked that we remember his wife in prayer as she has been recently diagnosed with cancer.

Vickie Young, Associational Clerk, read the roll call of churches and presented for approval the minutes from the July Executive Committee meeting, as well as the annual meeting of August 20 – 21, 2004. There being no corrections or additions, the minutes were approved as presented.

The Treasurer's Report was presented by DOM in the absence of Trish Church, Associational Secretary and Treasurer. The DOM advised everyone that Trish has been recently diagnosed with breast cancer and would be undergoing treatment and asked that everyone remember her in prayer. Regarding the treasurer's report, the DOM advised that the office will be installing a DSL computer line at an increase of only \$14.00/month. There being no additions or corrections, the report was approved as read.

DOM Blackburn then recognized two individual churches for their giving to the Lottie Moon offering by the International Mission Board. Midway Baptist Church was recognized as the top giving church, with Rev. Steve Leashomb accepting the certificate. Liberty Grove was recognized as well for the top giving church per capita, with Rev. John Elledge accepting the certificate.

Mr. Danny Jacob, Director of Hospice, and Mrs. Sandy Sims, Lead Social Worker for Hospice, gave a presentation on the hospice program. They provided handouts outlining the Hospice Program and the services available. They explained that Hospice is a part of the Appalachian District Health Department serving Ashe, Alleghany, and Watauga counties. They emphasized that hospice is about living and quality of life. They said that anyone can make a referral to hospice, but that a doctor would need to certify to the need. Hospice is for comfort as opposed to cure. Staff members work with families to resolve any issues and can work with families up to 3 months after death of the family member. They need volunteers and volunteer chaplains, and also offer Camp Sunshine for children of hospice families. They advised they are available to speak to churches about the program.

Ashe Missionary Baptist Association

Mr. Paul Serina, Director of the Ashe County Youth Council, presented information on the center and what it can provide for county youth. He also quoted John 14:33 and stated that he feels the youth center is his ministry. He hopes that it can be used as an outreach for all the churches, as it is a faith-based operation. He wants to expand services to include middle school students, too. He wants to visit churches and hopes more churches will use the facility but admits he will also need donations and volunteers.

Mrs. Pat Miller, Ashe Really Cares (ARC) Director, presented the ARC report. She thanked all the churches for their support. She said the ARC is growing every day and that they have been in their current location for almost a year. She reminded everyone that the ARC video presentation is available in VHS and DVD format and if needed, see the DOM or Pat. They recently held a volunteer dinner and 40 were in attendance and the cost was paid by a special donor. She said the center could not operate without the volunteers. She said there is still a need for volunteers to open the center Monday, Tuesday, and Friday from 3 – 5 p.m., as Pat is only a 30 hour employee. She said one volunteer has been working in the community and they now have soft drinks from a local company and produce donated from Food Lion. They are in need of someone to pick up the produce each morning. The food from Second Harvest is still low, but she said that white barrels have been placed at Food Lion, Ingles, and Lowes, and that hopefully this will help meet the need for food. She has added some storage space at the facility. They are always in continued need of prayer. They prepared 632 boxes of food serving 1593 people with 24 new clients. She told of a 20-year old man who has mild retardation and a seizure disorder, who needed help and who would be hungry without the ARC. She also said that Jesus videos are still available from the ARC and need to be distributed throughout the community.

DOM Blackburn next gave an update on the Feasibility Study. He said the committee is still at work on this and they have looked at possible sites. He asked for prayers on this issue and said he will keep the churches informed.

Rev. Lawrence Goodman gave an update for the Hispanic Committee. He said since they have been unable to get papers for Jesus Padilla, they will seek a pastor who already has the necessary papers to allow him to minister to the Hispanic Baptist Mission. They plan to meet with Larry Phillips of the Baptist State Convention on October 18, and hope he can make a recommendation.

Moderator Huffman called for discussion of old business. There being no old business, new business included discussion of the "In Honor" designation for the 2004 Minutes. The DOM advised that a recommendation of Rev. Billy Joe Blevins had been made to him in honor of his 31 years of service as pastor at Bristol Baptist Church. Rev. Rick Miller made the motion to accept, and Rev. Lawrence Goodman, seconded. Motion carried. The DOM asked Tom Holman to see the family about the biographical information for the minutes. Also,

Ashe Missionary Baptist Association

meeting sites were needed for the Executive Committee meetings for 2005. The sites will be as follows: January at Midway; April at Bald Mountain; July at New River; and October at Liberty Grove.

There being no further business, a motion was made by Rev. Steve Leashomb and seconded by Bobby Hamby to adjourn. Motion carried. The meeting was closed with prayer.

Respectfully submitted,

Vickie S. Young
Associational Clerk

Ashe Missionary Baptist Association

ASHE BAPTIST ASSOCIATION EXECUTIVE COMMITTEE MEETING "Called Meeting" November 11, 2004

The Executive Committee of the Ashe Baptist Association met for a called meeting on November 11, 2004, at Midway Baptist Church. A total of 18 churches were represented.

The meeting was called to order by Moderator Rev. Allen Huffman. A congregational hymn was led by Bob Neaves. The welcome and devotion was given by Rev. Steve Leashomb. He shared that 2 years ago Midway began to look at expansion and the need for more parking. A house with one acre of land next to the church became available and the church was able to purchase it. He feels this is God's plan for its use and led prayer asking for guidance in this decision.

Vickie Young, Associational Clerk, read the roll call of churches

The Feasibility Committee report was presented by Ralph Davis, Chairman of the committee. The committee presented notes and points of interest relating to the Ashe Baptist Association partnering with Midway Baptist Church to rent the Midway house for use as an office at a cost of \$500 per month. The county building inspector has recommended several changes be made to the building, at a cost of approximately \$10,000 that would be the responsibility of the association. Mr. Davis said he has looked at several other properties to purchase that were priced \$400,000 and above. Someone asked about an option to purchase being granted now, but Rev. Leashomb said that would not be granted at this time. The association will have first right of refusal to purchase if they are interested in the future. The title to the property will remain with Midway church. The lease would be a 5-year renewable lease with an agreement to look at the provisions in 2 years. The DOM also spoke to the lease. He said that the parsonage has been appraised at \$185,000 and if it is sold, interest would be approximately \$600/month if funds were placed in a CD. DOM Blackburn also spoke to his concerns when it was found that funds would be needed for renovation. He quoted Exodus 14:9 where Moses was leading the Israelites. This gave DOM peace, as he felt as God wanted the Israelites to go forward, so He wants the association to move forward. The DOM said the association has \$35,000 in their account with which to pay for repairs, but feels the churches and individuals will help to cover the needed renovation. Midway's concern was not to sell to a private individual as they want to control the building. Much discussion followed. It was stated that although the lease will be written for 5 years and the association wants to move out in 3 years, there should not be a problem as Midway is not making any profit on this lease. It was also mentioned that in two years when the lease is revisited, there may be a "cost of living" increase in rent, or the rent amount could possibly go down. The

Ashe Missionary Baptist Association

usefulness of this building compared to what is currently available at the parsonage was discussed; including better road access in winter, more parking, more space available allowing for confidential counseling; and a basement is available for storage. Parking includes 2 handicapped spaces and 4 other spaces. Midway plans to take out grass separating buildings and have agreed to the use of their parking lot for overflow needs.

After further discussion, the motion was made to accept this recommendation of the feasibility committee by the committee. The motion carried. The meeting was closed with prayer around the altar.

Respectfully submitted,

Vickie S. Young
Associational Clerk

Ashe Missionary Baptist Association

ASHE BAPTIST ASSOCIATION EXECUTIVE COMMITTEE MEETING January 6, 2005

The executive committee of the Ashe Baptist Association met for its regular quarterly meeting on January 6, 2005, at Midway Baptist Church. A total of 22 churches were represented.

The meeting was called to order by Moderator Rev. Allen Huffman. Following a congregational hymn led by Rev. Wayne Osborne, the welcome and devotion was given by Rev. Steve LeaShomb. He shared from 1 Kings 17:1-9 about God's provision.

Vickie Young, Associational Clerk, read the roll call of churches and presented for approval the minutes from the October Executive Committee meeting, as well as the "called" meeting of November 11, 2004. There being no corrections or additions, the minutes were approved as presented with a motion from Rev. Lawrence Goodman and a second from Bill Carter.

The Treasurer's Report was presented by DOM in the absence of Trish Church, Associational Secretary and Treasurer. The DOM advised everyone that Trish has been undergoing cancer treatment and asked that everyone remember her in prayer. There being no additions or corrections, the report was approved as read with motion of DOM and a second from Rev. Lawrence Goodman.

Mrs. Pat Miller, Ashe Really Cares (ARC) Director, presented the ARC report. She thanked all the churches for their support. She said we serve an awesome God and this is shown in what the ARC is able to do every day. They prepared 687 boxes of food serving 1,698 people with 27 new clients. They had also given out 8 Bibles and done 3 church referrals. Four church groups had visited the ARC and brought food. Three school classes had food and toy drives during the holidays and she feels this is very important for children to learn early about sharing with others. Four churches and two individuals had adopted families for Christmas and bought gifts. The New River Seniors had taken names of ARC clients and bought gifts for 12 elderly people. The ARC has also helped two families whose homes had recently burnt. They help those referred by ASHE as there are many needs in starting over to avoid abusive situations. Pat said that Glen South of Obids Church is an ARC volunteer who has had knee surgery and will be unable to help for some time. She asked for someone to help pick up food at Food Lion on Wednesday and also at Lowes Food, too. She also said that Jesus videos are still available from the ARC and need to be distributed throughout the community and that the ARC video and DVD are available for showing in churches. Pat said she and DOM will visit Hale Missions in Elizabethton, TN, January 18, to get more information and ideas about the ARC ministry. Pat also said the ARC needs help with referrals. She said it would help if the church would research the need prior to referral to ease the work on ARC personnel. She said she appreciates everyone's prayers and all the volunteers.

Ashe Missionary Baptist Association

Debbie Smith with Ashe Youth Connection (AYC) spoke about her program. She said the AYC has been in Ashe county since 1992 and serves children from 6 years to 19 years of age. She said January is National Mentoring Month and encouraged any one interested in volunteering. There are currently 18 youth on a waiting list. She said most volunteers are female and most you are male. Debbie said she is available to speak to any church groups or individuals. If 4 or more volunteers from any one church are interested, she will conduct the 6 hour training program at their church or in a home.

Rev. Lawrence Goodman gave an update for the Hispanic Committee. He said the last Sunday in December had been Rev. Jesus Padilla's last Sunday at the mission. He was not asked to step down for any other reason than the inability to secure the necessary legal papers and that he had stepped down. He had been serving unpaid the last few months, so the association gave him a gift of \$800, the SBC gave him \$800 and Bald Mountain Church gave him \$500. Larry Phillips of the Baptist State Convention has been interim pastor for the past two months and will help find prospective pastors. He is serving on his own time with no reimbursement so Rev. Goodman made a motion to pay Larry \$100/week to help cover expenses. Bill Carter seconded the motion and motion carried. Lawrence asked for continued prayers on this matter and hopes that a new pastor will be found within the next 2 – 3 months.

Rev. Lawrence Goodman presented the application of Faith Fellowship and Harvest Ministries for admission into the Ashe Baptist Association. The church would be under the watchcare of the association for one year. Rev. Goodman made the motion to accept and Rev. Steve Leashomb seconded. The motion carried.

DOM, David Blackburn, gave an update on the new office. They moved in last Saturday and said the interior work is 99.9% complete. The exterior work is 70% complete. The handicapped ramp needs to be completed, as well as some paving work. The DOM said he is very thankful for Steve Leashomb and his work as well as everyone else who has helped with the work. He mentioned that the current budget would remain the same except that a new line item would be shown to keep expenses on the new office. The Association would pay all expenses at the new office. He also mentioned that Elliott Osowitz is on a mission trip for Tsunami relief through NC Baptist Men. He said Pat Miller gave away 200 coats in one day at the ARC. He stated that he supports Debbie Smith in her work with the AYC and appreciated her coming. He also asked that we remember Linda Blackburn in prayer as she will be undergoing surgery Friday at 12:30.

Vickie Young, Associational VBS Director, provided some information regarding the upcoming Vacation Bible School curriculum and reminded everyone that the VBS Clinic would be held Monday, April 4, 2005, at 7:00 p.m. at Friendship Baptist Church.

Ashe Missionary Baptist Association

Moderator Huffman called for discussion of old business. There being no further business, the meeting was closed with prayer around the altar.

Respectfully submitted,

Vickie S. Young
Associational Clerk

Ashe Missionary Baptist Association

ASHE BAPTIST ASSOCIATION EXECUTIVE COMMITTEE MEETING

April 7, 2005

The executive committee of the Ashe Baptist Association met for its regular quarterly meeting on April 7, 2005, at Bald Mountain Baptist Church. A total of 23 churches were represented.

The meeting was called to order by Moderator Rev. Allen Huffman. Following a congregational hymn led by Rev. David Jones and his wife, Nan with accompaniment by Rev. Gary Shelton, the welcome and devotion was given by Rev. Lawrence Goodman. He shared from 1 Corinthians 4:1-5 about three judgements in the court of public opinion, self opinion, and God's opinion. He counseled everyone to live each day in remembrance of these courts. After inviting everyone to stay for refreshments after the meeting, he the congregation in prayer.

Vickie Young, Associational Clerk, read the roll call of churches and presented for approval the minutes from the January Executive Committee meeting. There being no corrections or additions, the minutes were approved as presented with a motion from Bill Carter, and a second from Charles Severt.

The Treasurer's Report was presented by Trish Church, Associational Secretary and Treasurer. She thanked everyone for their prayers during her recent illness. There being no additions or corrections, the report was approved as read with a motion from Rev. Lawrence Goodman, and a second from Rev. Steve Leashomb.

DOM, Rev. David Blackburn, presented his report, leading off with showing the video, "The Call" about mission service. He plans to show the video at the annual meeting and said that the DVD is also available to churches. Next, he announced the HOT SPOT training information. This is a state-wide Sunday School training to be held Monday, May 9, 2005, from 6:30 – 9:00 p.m. at Bald Mountain Baptist Church. Handouts were included in the agenda for everyone to take back to their churches and make available to their congregation. There is a cost of \$7.00 per person, but if churches or individuals are unable to afford this, the Association will pay the fee. The DOM also shared that the plumbing in the parsonage had been replaced. The roof needs to be replaced as well. He presented two bids for the work. The lowest bid of \$5,570 was presented by Jimmy Lewis which includes removing the old roof, adding new felt and a ridge vent and new shingles. The other bid was for \$5,600 and was presented by Sam Miller. DOM Blackburn also advised that he feels the association should look at establishing an endowment fund. The association could start the endowment with a deposit of \$1,000 or another amount and then others could donate through estates, etc. A committee would be designated to oversee the use of funds, which could possibly be used to help a seminary student or a pastor's widow. The funds would not be used for maintenance of the association. DOM plans to have someone from the Baptist State Convention address this issue at the annual meeting.

Ashe Missionary Baptist Association

Mrs. Pat Miller, Ashe Really Cares (ARC) Director, presented the ARC report. She thanked all the churches for their support. She said there are a lot of hurting people in Ashe county. They have begun seeing Oldham clients who have received early layoffs. They have also seen new clients due to illness. They prepared 698 boxes of food serving 1,548 people with 60 new clients. They had also given out Bibles and done 15 church referrals. One person committed their life to Christ. They are looking at getting some large print Bibles for the elderly and she asked that if anyone had a source for these to please contact her. She said Souper Bowl Sunday brought in a lot of canned goods and some funds for the ARC. She has spoken at several churches and has been able to show the ARC video. She said she and David, DOM, are both available to speak at churches or for other groups. She said their recent trip to Second Harvest Food Bank was good and the van did not suffer any breakdowns. In March, several pastors began volunteering at the ARC in 2 hour shifts, Monday through Friday each week. The pastors meet with clients for prayer and any ministry that may be needed. She said they still need volunteers to stock shelves and to clean in the afternoons or evenings. She appreciates all the prayers for the ARC and those pastors who are serving.

Rev. Lawrence Goodman gave an update for the Hispanic Committee. He introduced Rev. Santiago Reales who will be voted on April 24, 2005, as interim pastor. Rev. Goodman said the attendance is growing and the offering is increasing, as well. Rev. Reales introduced himself and said he and his wife, Elaine and sons, Benjamin, 4 years old, and Matthew, 16 months old, are happy to be serving in Ashe county. They are from Columbia but have been serving in the area for 3 ½ years.

Rev. Lawrence Goodman also presented the application of New Beginning Baptist Church for admission into the Ashe Baptist Association. The church would be under the watchcare of the association for one year.

Mrs. Frances Blevins, the Associational WMU Director, presented information about Creation Celebration to be held Saturday, April 23, 2005, at the Family Central Cafeteria from 9:00 a.m. – 12:00 noon. She provided a handout on the event in the agenda. They will have “discovery stations” set up for children to explore the joy of God’s creation. There will also be contests and nature displays. They are targeting children from kindergarten through sixth grade and need teenagers to help with the displays. They also need adult chaperones and would appreciate donations of “natural” snacks and refreshments. Any leftover food supplies will be donated to the ARC. Volunteers need to arrive between 7:30 and 8:00 a.m. and will be provided with breakfast. She also announced that WMU training will be provided in May and asked for prayer for WMU and Brotherhood.

Ashe Missionary Baptist Association

Mr. Bill Carter, Troop Assistance Committee representative, gave an update on the 1450th Transportation Company's return. He said they did return home and he thanked everyone for adopting them and their families while they served. He announced that the VFW and DAV are planning a prime rib dinner for the soldiers and their families at the National Guard Armory April 30, 2005. He estimated they would be serving approximately 200 meals. He asked that churches donate, possibly through love offerings, and that the Association pay any remaining expense for the meal. Churches should send funds to the associational office by April 27, 2005. Mr. Carter also challenged pastors to go and visit the soldiers and try to get them into church.

Mr. Terry Hartzog presented the Nominating Committee's report for Associational Key Leaders for 2005-2006. These leaders included the following: Associational Clerk, Mrs. Vickie Young; Youth Director, Rev. Alan Ambrose; Brotherhood Director, Mr. Fred Walters; Discipleship Training Director, Mrs. Linda Blackburn; Evangelism Chairperson, Ms. Willa Dean Church; Moderator, Rev. Allen Huffman; Music Director, Rev. Wayne Osborne; Seminary Extension Director, Rev. Jack Pugh; WMU Director, Mrs. Frances Blevins; Sunday School Director, Mr. Tim Church; Deacon Ministry Director, Rev. Allen Huffman.

Moderator Huffman called for discussion of old business. There being none, he asked for any new business. New business included the New Beginning Baptist Church application. This was accepted by acclamation. The next item was the new roof needed at the parsonage. A motion was made by Rev. Rick Miller and seconded by Bill Carter to approve the lowest bid for the work. Motion carried. The Troop Assistance Committee request was considered. It was agreed that the churches would donate and the association will pay the balance of the cost. The nominating committee's recommendation for key leaders was accepted.

There being no further business, a motion was made by Fred Walters with a second from Bill Carter to adjourn. Motion carried. The meeting closed with prayer around the altar.

Respectfully submitted,

Vickie S. Young
Associational Clerk

Ashe Missionary Baptist Association

ASHE BAPTIST ASSOCIATION EXECUTIVE COMMITTEE MEETING

July 7, 2005

The executive committee of the Ashe Baptist Association met for its regular quarterly meeting on July 7, 2005, at New River Baptist Church. A total of 18 churches were represented.

The meeting was called to order by Moderator Rev. Allen Huffman. Following a congregational hymn led by Mrs. Terri Shatley, the welcome and devotion was given by Walter Pugh. He shared from Luke 12:34 - 48. After the devotion, he led the congregation in prayer.

Vickie Young, Associational Clerk, read the roll call of churches and presented for approval the minutes from the April Executive Committee meeting. There being no corrections or additions, the minutes were approved as presented with a motion from Bill Carter, and a second from Johnny Goodman.

Moderator Huffman introduced two new pastors in the association: Rev. Chris Cox at Big Flatts Baptist Church and Rev. Rick Miller at North Beaver Baptist Church.

The Treasurer's Report was presented by Trish Church, Associational Secretary and Treasurer. There being no additions or corrections, the report was approved as read with a motion from Terry Hartzog, and a second from Rev. Steve Leashomb.

Committee reports began with Mrs. Jodi Grubb and Ms. Sara Nelson providing information on an inclusive playground for Ashe County, Project PLAY (Parks and Leisure for All Youth). They provided a handout and a video presentation on this effort. Mrs. Grubb works with disabled children at Ashe County Middle School and described the need for an inclusive playground that is wheelchair accessible and that will be used by all children that will be built at West Jefferson Park. The total cost is \$120,000 and they have raised \$50,000 thus far. They have applied for some grant funds, but are asking churches to help. Ms. Nelson blessed us with singing the song, "Because You Loved Me."

Mrs. Pat Miller, Ashe Really Cares (ARC) Director, presented the ARC report. She shared her thoughts about the bread of life and how the ARC was meeting the physical and spiritual needs of clients. She thanked all the churches for their support. She said there are a lot of hurting people in Ashe County. They still have 15 pastors volunteering at the ARC and have had 3 souls saved and have made several church referrals. They have shown the DVD at some churches and she advised they are available to speak to churches and other groups. They prepared 578 boxes of food serving 1,460 people with 60 new clients. Over the last 3 months they had 50 new clients, the most since they began. These are mainly due to Oldham layoffs and transfers into the county. Their food supply is good now with the USDA food supply. The snacks food available from Second

Ashe Missionary Baptist Association

Harvest Food Bank is down, but the post offices did a food drive that helped them greatly. She also has 3 new volunteers and some youth volunteers. She shared about a client that visited the center yesterday, a pregnant 20-year-old girl and her boyfriend who had moved here from Wilkes for work and who were living in their car. She said the HUD housing assistance program has a 6 month waiting list and the homeless shelters were full. She asked that everyone remember these and other needs at the ARC in prayer.

DOM, Rev. David Blackburn, gave the Hispanic update in the absence of Rev. Santiago Reales and Rev. Lawrence Goodman. He said that Rev. Reales has been preaching at the Hispanic mission since the first of year and has been interim pastor for 1 month. He said the Hispanic mission has a \$30,000 budget with \$14,000 from Ashe Baptist Association, \$6,000 from Baptist State Convention funding that will be presented for approval during new business, and \$10,000 from a partnership with Sparta First Baptist Church. The partnership would require that he preach Sunday morning service in Ashe County and a Sunday evening service in Sparta, and that he spend 20 hours per week in Ashe County and 20 hours per week in Alleghany county. He will be required to move to Ashe County by this winter. The Hispanic mission committee is to meet soon and the recommendation will probably be that he be moved up to pastor with office space at the Ashe Baptist Associational office. He stated that the Hispanic mission is contributing financially to the association and that if current giving was maintained they would give \$8,000 this year. When asked about Jesus Padilla, the DOM said he did not know his status. He is not living in the house on Badger Street in Jefferson, NC.

DOM, Rev. David Blackburn presented his report, announcing the upcoming annual meeting (August 19 at Phoenix Baptist and August 20 at Beaver Creek Baptist) as well as a need for churches to host the meetings for 2006. He reminded everyone to turn in their annual church profile and any reports for the annual meeting's book of reports by July 18. He advised that a new roof had been put on the parsonage and that the new office was working well. He stated that an anonymous donor was providing the lawn mowing and landscaping and he expressed his gratitude for that. He asked that churches consider increasing their giving in light of the increased cost of rent. He also recognized the pastors present who were volunteering at the ARC and thanked Mrs. Grubb and Ms. Nelson for their presentation.

Moderator Huffman called for discussion of old business. There being none, he asked for any new business. New business included the Ministry Partnership agreement with Baptist State Convention for Hispanic Work. This is a recommendation from committee and motion carried. The next item was the installation of David Phillips as Music Director to replace Rev. Wayne Osborne. This is a recommendation from committee and motion carried. A motion was made by Rev. Rick Miller and seconded by Rev. Steve Leashomb to make a donation of \$500.00 to Project PLAY. Motion carried.

There being no further business, a motion was made by Walter Pugh with a second from Bill Carter to adjourn. Motion carried. The meeting closed with prayer around the altar.

Respectfully submitted,

Vickie S. Young
Associational Clerk

Ashe Missionary Baptist Association

ASHE BAPTIST ASSOCIATION
ONE HUNDRED NINETEENTH ANNUAL SESSION
PHOENIX BAPTIST CHURCH
Friday Afternoon, August 19, 2005

Moderator, Rev. Allen Huffman, called the one hundred nineteenth annual session of the Ashe Baptist Association to order on August 19, 2005, at the Phoenix Baptist Church.

The congregation was led in a congregational hymn. Following the congregational hymn, a welcome and devotion was led by Rev. Ray Minton, pastor of Phoenix Baptist Church. He read from Ephesians 4 and spoke of unity within the association.

Next, Moderator Huffman, turned to organizational matters including rules of order and the seating of the messengers who were asked to stand and be recognized and the adoption of the order of business. Motion was made by Lawrence Goodman, seconded by Johnny Goodman, to adopt the order of business. Motion carried.

((Visitors were recognized, including: Rev. Tim Lolly of Baptist Children's Homes, Dr. Lester Evans of the Baptist State Convention, and Rev. Paul Mullen of NC Baptist Hospital. New pastors coming into the association since the last annual meeting were recognized: Rev.))

Moderator Huffman next referred the congregation to page 13 of the Book of Reports noting Committees appointed annually by the Moderator. Appointed were Fred Walters; Jerry South and Charles King to the Resolutions Committee. Appointed to the Preacher/Place Committee were Lois Bare, Harold Riddle, and Rev. Rick Miller.

Next in the order of business was the roll call of the churches by Associational Clerk, Mrs. Vickie Young. At least 100 persons were present representing the following 39 churches: Bald Mountain, Beaver Creek, Big Flatts, Big Laurel, Blue Ridge, Bristol, Buffalo, Calvary, Clifton, Faith Fellowship Mission, Fletcher Memorial, Friendly Grove, Friendship, Glendale Springs, Grassy Creek, Healing Springs, Landmark, Liberty Grove, Little Helton, Midway, Mission Home, Mount Olive, New Beginning Mission, New River, North Beaver, Obids, Old Fields, Orion, Peak Valley, Phoenix, Pine Swamp, Pleasant Home, Pleasant Valley, Round Knob, Tuckerdale, Wagoner, Warrensville, Welcome Home, and the Hispanic Baptist Mission.

Next Mrs. Maude Calhoun presented the history of Phoenix Baptist Church. Then the congregation was led in song.

Moderator Huffman next introduced Rev. Keith Elledge, pastor of Round Knob Baptist Church, who presented the evening message from Proverbs 27, citing James, 1 John, and Acts 1, speaking of positive things and the Lord's return. He also recognized DOM Blackburn and his wife, Linda, for what they mean to our association. Following the message, the congregation sang "What A Day That Will Be".

Next on the agenda were various items of miscellaneous business. Moderator Huffman presented the organizational officers and administrative committees as detailed in the minute book, with one change. Rev. Gordon Rawls, not Larry Powers, will fill the

Ashe Missionary Baptist Association

position of "3 YR Pastor #2" on the administrative committee, Committee on New Churches. Motion was made by Rick Miller to accept the recommendations for organizational officers, seconded by Steve Leashomb, and the motion carried. Motion was made by Wayne Jones to accept the recommendations for administrative committees, with the change, seconded by Steve Viers, and the motion carried. The recommendations were approved.

Mrs. Trish Church, Treasurer, next presented the treasurer's report as presented on page 14 in the book of reports. Trish also thanked everyone for their support during her battle with breast cancer and praised God for her recovery. Moderator Huffman then recognized Mr. Bob Neaves, Chairman of the Budget Committee, who recognized the finance committee members and expressed appreciation to them and to the churches for their support of the Association. Voting on the budget was deferred to the Saturday morning session at its noted place on the agenda.

Reports of institutions and agencies were next on the agenda. Rev. Todd Edmiston of Fruitland Bible Institute presented his report. He read Luke 5:1-11 and encouraged everyone to remember Fruitland if they were called to preach. He gave everyone an invitation to visit the campus.

Rev. Paul Mullen, representing NC Baptist Hospital, next presented information on the services provided by Baptist Hospital through donations provided through cooperative program giving and the Mother's Day offering. He asked that if anyone needs help with Baptist Hospital services, to please call him or our DOM.

Mr. Doug Jones of Campbell University spoke regarding Christian Higher Education. He recognized Kyoko Combs, daughter of Rev. Allen Combs, who will be a sophomore this year at Campbell. He thanked everyone for giving through the Cooperative Program.

Rev. Tim Lolly, representative of Baptist Children's Homes (BCH), presented information on the BCH. He said that there were over 1,500 children in care now. He shared that "Joy Cove Ministries", the home for adults with developmental disabilities in Watauga County, has cleared the land and will begin the foundations soon. He said many mission opportunities are available for churches and individuals. He thanked everyone for another successful food drive this year.

Mr. David Webb, representative of the Baptist Foundation, presented information on the foundation. He offered that information and counsel is available in Christian estate principles, including wise estate planning to help churches, associations, and agencies.

Rev. Gayle Brown, Western Area Representative, Baptist Retirement Homes (BRH) of NC, gave the report for Baptist Retirement Homes of NC. He asked those who were in attendance who were 80-years-old and older to stand and stated that this is the fastest growing population in NC. With longer lives, come increased needs and there are over 700 people in care in the 5 NC facilities. Funds go to nursing care and assisted living needs from the February offering and the cooperative program.

Ashe Missionary Baptist Association

Next was a special report presented by Dr. Lester Evans, Western Area Representative, Baptist State Convention of NC. Dr. Evans shared that Dr. Royston had retired, they were looking for a new director, and Dr. George Ballard is the Acting Director through the November annual convention. He then spoke on "change" and how change effects work in the church and associations.

Next, Rev. David Blackburn, DOM, referred everyone to his report on pages 22-23 in the book of reports. He presented a very moving video, "The Call."

The congregation sang a hymn and then special music was provided by Rev. Gary Shelton, Pastor of New Covenant Church, and his daughters.

Rev. David Jones next presented the annual message from Matthew 9:35-38. He said that with loss of jobs, drug abuse, and other problems in Ashe county, people need Jesus. Troubles have always birthed a turn to God and truth. He stated that the field are white for harvest – the darker the days, the whiter the harvest. If each person would lead one to Christ, it would change the county. He encouraged everyone to love the unloved and unlovable like Jesus did.

Following the sermon, Rev. Ray Minton led the blessing and the meeting was adjourned for the evening meal, prepared by the ladies of Phoenix Baptist Church.

Following the delicious meal, the meeting was reconvened by the moderator for the evening session, Brother Joe Brown, vice-moderator. Rev. Steve Viers, pastor of Wagoner Baptist Church, led the congregation in prayer and presented scripture. The special singing was provided by the associational choir, led by David Phillips. The congregation then sang a hymn.

Next, Rev. Gordon Rawls, pastor of Friendly Grove Baptist Church, presented the missions sermon.

Following the sermon, Rev. Jeff Dollar presented the benediction and the meeting was adjourned to reconvene the following morning at Beaver Creek Baptist Church.

Respectfully submitted,

Vickie S. Young
Associational Clerk

Ashe Missionary Baptist Association

ASHE BAPTIST ASSOCIATION ONE HUNDRED NINETEENTH ANNUAL SESSION BEAVER CREEK BAPTIST CHURCH Saturday, August 20, 2005

Moderator, Rev. Allen Huffman, called the one hundred nineteenth annual session of the Ashe Baptist Association to order on August 20, 2005, at Beaver Creek Baptist Church.

The congregation was then led in a congregational hymn, "Footsteps of Jesus." Following the congregational hymn, a welcome and devotion was led by Rev. Johnny Goodman, pastor of Beaver Creek Baptist Church. He read from Galatians 6 and spoke about bearing one another's burdens. He encouraged everyone to restore and pray for each other and our churches.

Next Moderator Huffman shared that in yesterday's session, 39 churches were represented, including the 3 missions. Next was the roll call of the churches by Associational Clerk, Mrs. Vickie Young. Approximately 100 persons were present representing the following 35 churches: Bald Mountain, Beaver Creek, Blue Ridge, Bristol, Buffalo, Calvary, Clifton, Fletcher Memorial, Friendly Grove, Friendship, Glendale Springs, Grassy Creek, Healing Springs, Landmark, Laurel Knob, Liberty Grove, Little Helton, Midway, Mission Home, Mount Olive, New Beginning Mission, New River, North Beaver, Obids, Old Fields, Orion, Peak Valley, Pleasant Home, Pleasant Valley, Round Knob, Tuckerdale, Wagoner, Warrensville, Welcome Home, and the Hispanic Baptist Mission.

Next Mr. Ricky Goodman presented the history of Beaver Creek Baptist Church.

Next, the Mission Reports were given. Mrs. Pat Miller, Ashe Really Cares (ARC) director gave her report. She thanked DOM Blackburn, Mrs. Mattie Latham, the pastors and others who support the ARC. She said 2,807 food boxes were prepared, serving 7,071 individuals. She said the ARC received 23,264 pounds of food from 2nd Harvest Food Bank and 33,150 pounds of food from local grocery stores. Since March, 2005, pastors have volunteered at the ARC daily to counsel and pray with clients. Three people have been saved. She hopes to have another pastor training soon. She related a story about a couple living in their car at Walmart, meaning there are homeless people in Ashe county, too. She encouraged everyone to share with their churches how thankful the ARC is for their support.

Rev. Lawrence Goodman gave the report from the committee on new churches. There are currently two missions who have applied for membership in the association: New Beginnings Fellowship, Rev. Allen Combs, pastor; and Faith Fellowship, Rev. Elliott Osowitz, pastor. The committee recommends that the association place both churches under the watch care of the association for one year. DOM Blackburn commented that both pastors had attended the BSC meeting for pastors of new churches

Ashe Missionary Baptist Association

and that the BSC will send funds each month for rent on their respective buildings for 2 years. The motion carried.

Rev. Lawrence Goodman presented the Hispanic Ministry report. He shared the history of the Hispanic Mission. He asked Rev. Santiago Reales, Interim Pastor for the Hispanic Mission to share his report. Rev. Reales thanked the association for its support and help. He said there are five families who are members now. He said his goal is to improve relationships in the community. He asked that everyone pray for the mission. Rev. Goodman shared that the BSC has approved \$6,000 for the mission and that they will begin receiving funds when Rev. Reales is elected pastor in the near future.

Mrs. Frances Blevins, WMU Director, gave her report. She read 1 Cor. 13:1-3 and showed a t-shirt that her daughter had received at a Christian meeting. The shirt said "Forgive my hypocrisy if you have to read my shirt to know I'm a Christian." She said we have to examine our lives and show we're Christians to everyone.

Mr. Fred Walters gave the Brotherhood report. He encouraged everyone to reflect on the use of our time. He stated that the most important thing is God's work and asked that each church prayerfully consider forming a Brotherhood.

DOM Blackburn gave the Troop Assistance Committee report in the absence of Brother Billy Carter. He thanked the churches for their support of the soldiers and families of the National Guard during their deployment. The association sponsored a prime rib supper for the soldiers and their families upon their return and gave everyone a Jesus video and a Bible.

Special music was presented by the group, The Landmarks, from Landmark Baptist Church. The music was very spiritual and appreciated by all.

Moderator Huffman introduced the speaker for the message, Rev. Mace Johnson, pastor of Orion Baptist Church. Rev. Johnson shared a sermon, "Getting Dressed for Today", from Colossians 3:8-14. He spoke of destructive attitudes we need to "put off" every day in order to show Jesus and how to translate our beliefs into living. We must grow in the image of Christ and "put on" Christianity to show others the indwelling of the Holy Spirit.

Next, Moderator Huffman recognized new pastors to the association, including Rev. Jim Belcher at Glendale Springs Baptist Church. Moderator Huffman then presented the Moderator's report. He thanked everyone for their support and the Lord for the opportunity to serve.

Next, Linda Blackburn gave the report for Discipleship Training. She thanked everyone for work being done in churches. She stressed the importance of discipling our members and offered her help to churches.

Ashe Missionary Baptist Association

David Phillips gave the report on Church Music. He thanked all members and supporters of the associational choir and announced they are available for performances. He asked that anyone who is interested in joining the choir or in vocal training contact the associational office.

Mr. Tim Church gave the Sunday School report. He issued a challenge for Sunday School: In these days of blogs and blackberries and other technology we must not be ashamed of the Gospel of Jesus Christ. This is more important than family or work and Sunday School teachers need to find ways to catch up with these times. Teachers need (1) a love for the Bible and a deep desire to see it transform others; (2) to develop personal knowledge of those in their class and to fellowship; and (3) the ability to help students take truth and make it apply to daily situations. He ended with the statement that if you're not living on the edge, you're taking up too much space.

Trish Church gave the report of the Historian. She said that the old minute books are available at the new associational office and are much more accessible now for churches who may want to do research. She read from ABA minutes of 1916.

Rev. Johnny Goodman gave the report of the Baptist Campground and encouraged use of the campground by our churches. He said that the small picnic shelter needs a new roof and asked if a group was interested in helping with the repairs, please contact the Associational office. There is a need for a new piano, either through donation or purchase at a reasonable price.

A congregational hymn was sung, "Victory in Jesus," led by David Phillips.

Miss Willa Dean Church gave the report on Evangelism and shared that they are in prayer for guidance and new directions the committee should undertake.

Rev. Allen Ambrose gave the Youth Council Report and shared a story that related to the unknowing abandonment of our young people. He said that every 3rd Sunday night, hosts youth at the Youth Center in West Jefferson and invited churches to bring their youth groups. He also shared that they are planning a web site.

Vickie Young gave the Vacation Bible School (VBS) report. She said that churches are doing a great job with VBS and a great VBS clinic was held at Friendship Church in April, 2005. She thanked all the VBS Team members, DOM Blackburn, Trish Church, and Friendship Baptist Church for their help and support. She encouraged directors to turn in their reports each year. She also advised the theme for 2006 is "Arctic Edge: Where Adventure Meets Courage."

Mr. Jim Lambert gave the Christian Action League report and asked that churches keep upcoming challenges, including a NC lottery, in their prayers.

Ashe Missionary Baptist Association

Mr. Ralph Davis gave the report on the Gideons International. He read 2 Corinthians 9:6-7. The Gideons spoke in 90 Ashe county churches. He requested prayer for the work of the Gideons. DOM Blackburn shared the testimony of a friend whose son was in Iraq and carried a Gideon Bible. The soldier said the gun saved his life, but the Bible saved his soul.

Mr. Ralph Davis gave the report on the Feasibility Study. He said that the new office has been very good for the association by increasing visibility to the county and by providing better access to resources. He thanked Midway Baptist for their help. It was noted that the offering would be for the rent on the new office. Moderator Huffman asked Rev. Rick Miller to ask the blessing on this offering.

The congregation was led in a hymn and an offering was taken for the rent on the office.

The business session began with adoption of the associational budget as presented. The motion carried.

Other business included Rev. Charlie McCoy's request to have a "Bill Ballou Day" to honor the former DOM, who served for 22 years, and his wife, Opal. A motion was made by Lawrence Goodman and seconded by Wayne Jones, to form a committee to plan a supper and recognition, including an opportunity for churches to financially recognize him. Motion carried. Lawrence Goodman will chair this committee and other members will be DOM Blackburn, Rev. Allen Combs, Rev. Carl Witherspoon, Mrs. Lois Bare, and Mrs. Lucille Hagin, Rev. Ballou's sister.

Lawrence Goodman made a motion that a plaque be placed at the campground to recognize the donor of 10 acres to the campground. Johnny Goodman seconded the motion and the motion carried. DOM Blackburn and Johnny Goodman will follow-up on this.

Lawrence Goodman asked about the association providing information about the endowment through the Baptist Foundation. DOM Blackburn will arrange an informational meeting.

DOM Blackburn asked the association to consider two requests. First, he is asking permission to move out of the parsonage. Due to IRS guidelines, he will be renting a home until 2006, but he and Linda have sold their farm and have purchased a house. Improvements made to the parsonage include a new roof, septic system, and plumbing. He thinks funds spent on house upkeep would be better spent on missions. Wayne Jones made the motion, Rick Miller seconded, and the motion carried. Second, DOM Blackburn asked that the association form a parsonage committee to bring before the October Executive Committee meeting their recommendation on selling the parsonage. This committee must decide the process of selling the house and other dynamics including tax laws, our non-profit status, and how to be the best stewards of the

Ashe Missionary Baptist Association

funds. A motion was made by Kenny Greene that the properties committee should serve in this capacity. Charles Severt seconded the motion and the motion carried.

DOM Blackburn said there were no resolutions committee recommendations.

Mrs. Lois Bare gave the report of the Time/Place Preacher Committee. The recommendation is that next year's annual meeting will be held Friday, August 18, 2006, at Friendly Grove Baptist Church and Saturday, August 19, 2006, at Bristol Baptist Church. She said that speakers for the annual message would be announced later. Johnny Goodman seconded the motion of the committee and the motion carried.

DOM Blackburn announced that the offering received for office rent was \$548.

Vickie Young announced that the minutes will be presented for approval at the next Executive Committee meeting scheduled for October, 2005.

Rev. Wayne Jones led the memorial service. A moment of silence was observed and a prayer was offered.

Following the service, Rev. Johnny Goodman gave the benediction and blessing on the food. The meeting was adjourned and a delicious lunch was served by the ladies of Beaver Creek Baptist Church.

Respectfully submitted,

Vickie S. Young
Associational Clerk

Ashe Missionary Baptist Association

ABSTRACT OF PRINCIPLES

1. We believe in one true and living God, and that there are three Persons in the God-head; the Father, the Son and the Holy Ghost, and these three are one.
2. We believe that the Bible, the Old and New Testament, is the Word of God and the only rule of faith and practice.
3. We believe in the impotency of man and the sovereignty of God.
4. We believe that Salvation is by Grace through Faith in our Lord Jesus Christ.
5. We believe that Baptism and the Lord's Supper are ordinances instituted by Jesus to be practiced only by believers in their spiritual order.
6. We believe that Baptism is the immersion of a believer in water by a qualified administrator, and that those who are thus baptized and are in fellowship with the church in feeling and doctrine should take the Lord's Supper.
7. We believe in the final perseverance of the Saints in Grace and Glory.
8. We believe in a separate resurrection and judgment, both for the righteous, and unrighteous dead.
9. We believe that the existence of the righteous and the wicked will both be of eternal duration, and that the happiness of the righteous and the punishment of the wicked will both be eternal.

CHURCH COVENANT

Having been led as we believe, by the Spirit of God, to receive the Lord Jesus Christ as our Saviour, and on profession of our faith, having been baptized in the name of the Father, and of the Son, and of the Holy Ghost, we do now, in the presence of God, angels and the assembly, most solemnly and joyfully enter into this covenant with one another, as one body in Christ.

We engage, therefore, by the aid of the Holy Spirit, to walk together in Christian love; to strive for the advancement of this church, in knowledge, holiness and comfort to promote its prosperity and spirituality; to sustain worship, ordinances, discipleship and doctrines; to contribute cheerfully and regularly to the support of the ministry, the expenses of the church and the relief of the poor; and the spread of the Gospel through all nations.

We also engage to maintain family and secret devotions; to religiously educate our children; to seek the salvation of our kindred and acquaintances; to walk circumspectly in the world; to be just in our dealing, faithful in our engagements, and exemplary in our deportment; to avoid all tattling, backbiting, and excessive anger, to abstain from the sale and use of intoxicating drinks as a beverage, and to be zealous in our efforts to advance the kingdom of our Saviour.

We further engage to watch over one another in brotherly love; to remember each other in prayer; to aid each other in sickness and distress; to cultivate Christian sympathy in feeling and courtesy in speech; to be slow to take offense but always ready for reconciliation; and mindful of the rule of our Saviour to secure it without delay.

We moreover engage that when we remove from this place we will, as soon as possible, unite with some other church, where we can carry out the spirit of this covenant and the principles of God's Word

Ashe Missionary Baptist Association

Addendum I - ARTICLES OF FAITH (The Baptist Faith and Message as adopted by the Southern Baptist Convention in 1963)

Baptists are a people who profess a living faith. This faith is rooted and grounded in Jesus Christ who is "the same yesterday and today and forever." Therefore the sole authority for faith and practice among Baptists is Jesus Christ whose will is revealed in the Holy Scriptures.

A living faith must experience a growing understanding of truth and must be continually interpreted and related to the needs of each new generation. Through out their history Baptist bodies, both large and small, have issued statements of faith, which comprise a consensus of their beliefs. Such statements have never been regarded as complete, infallible statements of faith, nor as official creeds carrying mandatory authority. Thus this generation of Southern Baptists is in historic succession of intent and purpose as it endeavors to state for its time and theological climate those articles of the Christian faith, which are most surely held among us.

Baptists emphasize the soul's competency before God, freedom in religion, and the priesthood of the believer. However, this emphasis should not be interpreted to mean that there is an absence of certain doctrines that Baptists believe, cherish, and with which they have been and are now closely identified.

It is the purpose of this statement of faith and message to set forth certain teachings, which we believe.

THE SCRIPTURES

The Holy Bible was written by men divinely inspired and is the record of God's revelation of Himself to many. It is a perfect treasure of divine instruction. In has God for its author, salvation for its end, and truth, without any mixture of error, for its matter.

Ex. 24:4; Deut. 4:1-2; 17:19; Josh. 8:34; Psalm 19:7-10; 119: 11, 89; 105; 140. It reveals the principles by which God judges us; and therefore is, and will remain to the end of the world, the true center of Christian union, and the supreme standard by which all human conduct, creeds, and religious opinions should be tried. The criterion by which the Bible is to be interpreted is Jesus Christ.

Isa. 34:16; 40:8; Jer. 15:16; 36; Matt. 5:17-18; 22-29; Luke 21:33, 44-46; John 5:39; 16:13-15; 17:17; Acts 2:16 ff; 17:11; Rom. 15:4; 16: 25-26; 2 Tim. 3:15-17; Heb. 1:1-2; 4:12; I Peter 1:25; 2 Peter 1:25; 2 Peter 1:19-21.

GOD

There is one and only one living and true God. He is an intelligent, spiritual, and personal Being, the Creator, Redeemer, Preserver, and Ruler of the Universe. God is infinite in holiness and all other perfections. To Him we owe the highest love, reverence, and obedience. The eternal God reveals Himself to us a Father, Son, and Holy Spirit, with distinct personal attributes, but without division of nature, essence, or being.

Ashe Missionary Baptist Association

GOD THE FATHER

God as Father reigns with providential care over his universe, His creatures and the flow of the stream of human history according to the purpose of His grace. He is all powerful, all loving, and all wise, God is Father in truth to those who become children of God through faith in Jesus Christ. He is fatherly in His attitude toward all men.

Gen. 1:1, 2:7; Ex. 3:14, 6:2-3, 15:11ff, 20:1ff; Lev. 22:2; Deut. 6:4, 32:6; I Chron. 29:10; Psalm 19:1-3; Isa. 43:3, 15, 64:8; Jer. 10:10, 17:3; Matt. 6:9 ff, 7:11, 23:9, 28:19; Mark 1:9-11; John 4:24, 5:26, 14:6-13, 17:1-8; Acts 1:7; Rom. 8:14-15; I Cor. 8:6; Gal. 4:6; Eph. 4:6; Col. 1:15; I Tim. 1:17; Heb. 11:6, 12:9; I Peter 1:17; I John 5:7.

GOD THE SON

Christ is the eternal Son of God. In His incarnation as Jesus Christ he was conceived of the Holy Spirit and born of the virgin Mary. Jesus perfectly revealed and did the will of God, taking upon Himself the demands and necessities of human nature and identifying Himself completely yet without sin. He was raised from the dead with a glorified body and appeared to His disciples as the person who was with them before His crucifixion. He ascended into Heaven and is now exalted at the right hand of God where he is the One Mediator, partaking of the nature of God and of man and whose Person is effected the reconciliation between God and man. He will return in power and glory to judge the world and to consummate His redemptive mission. He now dwells in all believers as the living and ever present Lord.

Gen. 18:1 ff; Psalm 2:7ff, 110:1ff; Isa. 7:14; 53; Matt. 1:18-23; 3:17, 8:29, 11:27, 14:33, 16:16, 27, 17:5, 27, 28: 1-6, 19; Mark 1:1, 3:11; Luke 1:35, 4:41, 22:70, 24:46; John 1:1-18, 29, 10:30, 38, 11:25-27, 12:44-50, 14:7-11, 16:15-16, 28, 17:1-5, 21-22, 20:1-20, 28; Acts 1:9, 2:22-24, 7:55-56, 9:4-5, 20; Rom. 1:3-4, 3:23-26, 5:6-21, 8:1-3, 34, 10:4; I Cor. 1:30, 2:2, 8:6, 15:1-8, 24-28; 2 Cor. 5:19-21; Gal. 4:4-5; Eph. 1:20, 3:11, 4:7-10; Phil. 2:5-11; Col. 1:13-22, 2:9; I Thes. 4:14-18; I Tim. 2:5-6, 3:16; Titus 2:13-14; Heb. 1:1-3, 4:14-15, 7:14-28, 9:12-15, 24-24, 12:2, 13:8; I Peter 2:21-25, 3: 22; I John 1:7-9, 3:2, 4:14-15, 5:9; II John 7-9; Rev. 1:13-16, 5:9-14, 12:10-11, 13:8, 19: 16.

GOD THE HOLY SPIRIT

The Holy Spirit is the Spirit of God. He inspired holy men of old to write the scriptures. Through illumination He enables men to understand truth. He exalts Christ. He convicts of sin, of righteousness and of judgment. He calls men to the Savior, and effects regeneration. He cultivates Christian character, comforts believers, and bestows the spiritual gifts by which they serve God through His church. He seals the believers unto the day of final redemption. His presence in the Christian is the assurance of God to bring the believers into the fullness of the stature of Christ. He enlightens and empowers the believer and the church in worship, evangelism, and service.

Gen. 1:2; Judges 14:6; Job 26:13; Psalm 51:11; 139:7ff; Isa. 61:1-3; Joel 2:28-32; Matt. 1:18, 3:16, 4:1, 12:28-32, 28:19; Mark 1:10, 12, Luke 1:35, 4:1, 18-19, 11:13, 12:12, 24-49; John 4:24, 14:16-17, 26, 15:26, 16:7-14; Acts 1:8, 2:1-4, 38, 4:31, 5:3, 6:3, 7:55, 8:17, 39, 10:44, 13:2, 15:28, 16:6-19; 1-6; Rom. 8:9-11, 14-16, 26-27; I Cor. 2:10-14, 3:16, 12:3-11; Gal. 4:6; Eph. 1:13-14, 4:30, 5:18; I Thes. 5:19; I Tim. 3:16, 4:1; 2 Tim. 1:14, 3:16; Heb. 9:8, 14; 2 Peter 1:21; I John 4:13, 5:6-7; Rev. 1: 10, 22:17.

Ashe Missionary Baptist Association

MEN

Man was created by the special act of God, in his own image, and is the crowning work of His creation. In the beginning man was innocent of sin and was endowed by His Creator with freedom of choice. By his free choice man sinned against God and brought sin into the human race. Through the temptation of Satan man transgressed the command of God, and fell from his original innocence; whereby his posterity inherit a nature and an environment inclined toward sin, and as soon as they are capable of moral action become transgressors and are under condemnation. Only the grace of God can bring man into His holy fellowship and enable man to fulfill the creative purpose of God. The sacredness of human personality is evident in that God created man in His own image, and in that Christ died for man; therefore, every man possesses dignity and is worthy of respect and Christian love.

Gen. 1:26-30, 2:5,7, 18-22, 3:6-9; Psalm 1; 8:3-6, 32:1-5, 51:5; Isa. 6:5; Jer. 17:5; Matt. 16:26; Acts 17:26-31; Rom. 1:19, 32, 3:10-18, 23, 5:6, 12, 19, 6:6, 7:14-18; I Cor. 1:21-31, 15:19, 21-22; Eph. 2:1-22, 3:9-11.

SALVATION

Salvation involves the redemption of the whole man, and is offered freely to all who accept Jesus Christ as Lord and Savior, who by His own blood obtained eternal redemption for the believer. In its broadest sense salvation includes regeneration, sanctification, and glorification.

A. Regeneration, or the new birth, is a work of God's grace whereby believers become new creatures in Christ Jesus. It is a change of heart wrought by the Holy Spirit through conviction of sin, to which the sinner responds in repentance toward God, and faith in the Lord Jesus Christ. Repentance and faith are inseparable experiences of grace. Repentance is a genuine turning from sin toward God. Faith is the acceptance of Jesus Christ and commitment of the entire personality to Him as Lord and Savior. Justification is God's gracious and full acquittal upon principles of His righteousness of all sinners who repent and believe in Christ. Justification brings the believer into a relationship for peace and favor with God.

B. Sanctification is the experience, beginning in regeneration, by which the believer is set apart to God's purposes, and is enabled to progress toward moral and spiritual perfection through the presence and power of the Holy Spirit dwelling in him. Growth in grace should continue throughout the regenerate person's life.

C. Glorification is the culmination of salvation and is the final blessed and abiding state of the redeemed.

Gen. 3:15; Ex. 3:14-17, 6:2-8; Matt. 1:21, 4:17, 16:21-26, 27:22 to 28:6; Luke 1:68-69, 2:28-32; John 1:11-14, 29, 3:3-21, 36, 5:24, 10:9, 28-29, 15:1-16, 17:17; Acts 2:21, 4:12, 15:11, 16:30-31, 17:30-31, 20:32; Rom. 1:16-19, 2:4, 3:23-25, 4:3ff, 5:8-10, 6:1-23, 8:1-18, 29-39, 10:9-10, 13, 13:11-14; I Cor. 1:18, 30, 6:19-20, 15:10; 2 Cor. 5:17-20; Gal. 2:20, 3:13, 5:22-25, 6:15; Eph. 1:7, 2:8-22, 4:11-16; Phil. 2:12-13; Col. 1:9-22, 3:1ff; I Thes. 5:23-24; 2 Tim. 1:12; Titus 2:11-14; Heb. 2:1-3, 5:8-9, 9:24-28, 11:1-12:8, 14; James 2:14-16; I Peter 1:2-23; I John 1:6 to 2:11; Rev. 3:21, 21:1 to 22:5.

Ashe Missionary Baptist Association

GOD'S PURPOSE AND GRACE

Election is the gracious purpose of God, according to which He regenerates, sanctifies, and glorifies sinners. It is consistent with the free agency of man, and comprehends all the means in connection with the end. It is a glorious display of God's sovereign goodness, and is infinitely wise, holy, and unchangeable. It excludes boasting and promotes humility.

All true believers endure to the end. Those whom God has accepted in Christ, and sanctified by His Spirit, will never fall away from the state of grace, but shall persevere to the end. Believers may fall into sin through neglect and temptation, whereby they grieve the Spirit, impair their graces and comforts, bring reproach on the cause of Christ, and temporal judgments on themselves, yet they shall be kept by the power of God through faith unto salvation.

Gen. 12:1-3; Ex. 19:5-8; I Sam. 8:4-7, 19-22; Isa. 5:1-7; Jer. 31:31ff; Matt. 16:18-19, 21:28-45, 24:22, 31, 25:34; Luke 1:68-79, 2:29-32, 19:41-44, 24:44-48; John 1:12-14, 3:16, 5:24, 6:44-45, 65, 10:27-29, 15:16, 17:6, 12, 17-18; Acts 20:32; Rom. 5:9-10, 8:28-39, 10: 12-15, 11:5-7, 26-36; I Cor. 1:1-2, 15:24-28; Eph. 1:4-23, 2:1-10, 3:1-11; Col. 1:12-14; 2 Thes. 2:13-14; 2 Tim. 1:12, 2:10, 19; Heb. 11:39-12:2; I Peter 1:2-5, 13, 2:4-10; I John 1:7-9, 2:19, 3:2

THE CHURCH

A New Testament church of the Lord Jesus Christ is a local body of baptized believers who are associated by covenant in the faith and fellowship of the gospel, observing the two ordinances of Christ, committed to His teachings, exercising the gifts, and privileges invested in them by His word, and seeking to extend the gospel to the ends of the earth.

This church is an autonomous body, operating through democratic processes under the Lordship of Jesus Christ. In such a congregation members are equally responsible. Its Scriptural officers are pastors and deacons.

The New Testament speaks also of the church as the body of Christ, which includes all of the redeemed of all ages.

Matt. 16:15-19, 18:15-20; Acts 2:41-42, 47, 5:11-14, 6:3-6, 13:1-3, 14:23,27, 15:1-30, 16:5, 20:28; Rom. 1:7; I Cor. 1:2, 3:16, 5:4-5,7:17, 9:13-14; 12; Eph. 1:22-23, 2:19-22, 3:8-11, 21, 5:22-32; Phil. 1:1; Col. 1:18; I Tim. 3:1-15, 4:14; I Peter 5:1-4; Rev. 2-3, 21:2-3.

BAPTISM AND THE LORD'S SUPPER

Christian baptism is the immersion of a believer in water in the name of the Father, the Son, and the Holy Spirit. It is an act of obedience, obedience whereby members of the church through partaking of the bread and the fruit of the vine, memorialize the death of the Redeemer and anticipate His second coming. Symbolizing the believer's faith in a crucified and risen Savior the believer's death to sin, the burial of the old life, and in the resurrection to walk in newness of life in Christ Jesus. It is a testimony to his faith in the final resurrection of the dead. Being a church ordinance, it is prerequisite to the privilege of church membership and to the Lord's Supper.

Ashe Missionary Baptist Association

BAPTISM AND THE LORD'S SUPPER (continued)

The Lord's Supper is a symbolic act of obedience whereby members of the church through partaking of the bread and the fruit of the vine, memorialize the death of the Redeemer and anticipate His second coming.

Matt. 3:13-17, 26:26-30, 28:19-20; Mark 1:9-11, 14:22-26; Luke 3:21-22, 22:19-20, John 3:23; Acts 2:41-42, 8: 35-39, 16:30-33, 20:7; Rom. 6:3-5; I Cor. 10:16, 21, 11:23-29; Col. 2:12

THE LORD'S DAY

The first day of the week is the Lord's Day. It is a Christian institution for regular observance. It commemorates the resurrection of Christ from the dead and should be employed in exercises of worship and spiritual devotion, both public and private, and by refraining from worldly amusements; and resting from secular employment, work of necessity and mercy only being excepted.

Ex. 20:8-11; Matt. 12:1-12, 28:1 ff, Mark 2:27-28, 16:1-7; Luke 24:1-3, 33-36; John 4:21-24, 20:1, 19-28; Acts 20:7; I Cor. 16:1-2; Col. 2:16, 3:16; Rev. 1:10.

THE KINGDOM

The Kingdom of God includes both His general sovereignty over the universe and His particular kingship over men who willfully acknowledge Him as King. Particularly the Kingdom is the realm of salvation into which men enter by trustful, childlike, commitment to Jesus Christ. Christians ought to pray and to labor that the Kingdom may come and God's will be done on earth. The full consummation of the Kingdom awaits the return of Jesus Christ and the end of this age.

Gen. 1:1; Isa. 9:6-7; Jer. 23:5-6; Matt. 3:2, 4:8-10, 23, 12:25-28, 13:1-52, 25:31-46, 26:29; Mark 1:14-15, 9:1; Luke 4: 43, 8:1, 9:2, 12:31-32, 17:20-21, 23:42; John 3:3, 18-36; Acts 1:6-7, 17:22-31; Rom. 5:17, 8:19; I Cor. 15:24-28; Col. 1:13; Heb. 11:10,16, 12:28; I Peter 2:4-10, 4:13; Rev. 1:6,9, 5:10, 11:15, 21-22

LAST THINGS

God, in His own time and in His own way, will bring the world to its appropriate end. According to His promise, Jesus Christ will return personally and visibly in glory to the earth; the dead will be raised; and Christ will judge all men in righteousness. The unrighteous will be consigned to Hell, the place of everlasting punishment. The righteous in their resurrected and glorified bodies will receive their reward and will dwell forever in Heaven with the Lord.

Isa. 2:4, 11:9; Matt. 16:27, 18: 8-9, 19: 28, 24:27, 30, 36, 44, 25:31-46, 26:64; Mark 8:38, 9:43-48; Lk. 12:40, 48, 16:19-26, 17:22-37, 21:27-28; John 14:1-3; Acts 1:11, 17:31; Rom. 14:10; I Cor. 4:5, 15:24-28, 35-58; 2 Cor. 5:10; Phil. 3:20-21; Col. 1:5; 3:4; I Thes. 4:14-18, 5:1ff, 2 Thes. 1:7ff; 2; I, Tim. 6:14; 2 Tim. 4:1, 8; Titus 2:13; Heb. 9:27-28; James 5:8; 2 Peter 3:7ff, I John 2:28, 3:2; Jude 14; Rev. 1:18, 3:11, 20:1 to 22:13.

Ashe Missionary Baptist Association

EVANGELISM AND MISSIONS

It is the duty and privilege of every follower of Christ and of every church of the Lord Jesus Christ to endeavor to make disciples of all nations. The new birth of man's spirit by God's Holy Spirit means the birth of love for others. Missionary efforts on the part of all, rest upon a spiritual necessity of the regenerate life, and are expressly and repeatedly commanded in the teachings of Christ. It is the duty of every child of God to seek constantly to win the lost to Christ by personal effort and by all other methods in harmony with the gospel of Christ.

Gen. 12:1-3; Ex. 19:5-6; Isa. 6:1-8; Matt. 9:37-38, 10:5-15, 13:18-30, 37-43, 16:19, 22:9-10, 24:14, 28:18-20; Luke 10:1-18, 24:46-53; John 14:11-12, 15:7-8, 16, 17:15, 20:21; Acts 1:8; 2; 8:26-40, 10:42-48, 13:2-3; Rom. 10:13-15; Eph.3:1-11; I Thes. 1:8; 2 Tim. 4:5; Heb. 2:1-3, 11:39 to 12:2; I Peter 2:4-10; Rev. 22:17

EDUCATION

The cause of education in the Kingdom of Christ is coordinate with the causes of missions and general benevolence, and should receive along with these the liberal support of the churches. An adequate system of Christian schools is necessary to a complete spiritual program for Christ's people.

In Christian education there should be a proper balance between academic freedom and academic responsibility. Freedom in any orderly relationship of human life is always limited and never absolute. The freedom of a teacher on a Christian school, college, or seminary is limited by the preeminence of Jesus Christ, by the authoritative nature of the Scriptures, and by the distinct purpose for which the school exists.

Deut. 4:1, 5, 9, 14, 6:1-10, 31:12-13; Neh. 8:1-8; Job 28:28; Psalm 19:7 ff, 119:11; Prov. 3:13 ff, 4:1-10, 8:1-7, 11, 15:14; Ecc. 7:19; Matt. 5:2, 7:24 ff, 28:19-20; Luke 2:40; I Cor. 1:18-31; Eph. 4:11-16; Phil. 4:8; Col. 2:3, 8-9; I Tim. 1:3-7; 2 Tim. 2:15, 3:14-17; Heb. 5:12 to 6:3; James 1:5, 3:17

STEWARDSHIP

God is the source of all blessings, temporal and spiritual; all that we have and are we owe to Him. Christians have a spiritual debtorship to the whole world, a trusteeship in the gospel, and a binding stewardship in their possessions. They are therefore under obligation to serve Him with their time, talents, and material possessions; and should recognize all these as entrusted to them to use for the glory of God and for helping others. According to the Scriptures, Christians should contribute of their means cheerfully, regularly, systematically, proportionately, and liberally for the advancement of the Redeemer's cause on earth.

Gen. 14:20; Lev. 27:30-32; Deut. 8:18; Mal. 3:8-12; Matt. 6:1-4, 19-21, 23:23, 25:14-29; Luke 12:16-21, 42, 16:1-13; Acts 2:44-47, 5:1-11, 17:24-25; Rom. 6:6-22, 12:1-2; I Cor. 4:1-2, 6:19-20; 12; 16:1-4; 2 Cor. 8-9, 12:15; Phil. 4:10-19; I Peter 1:18-19

Ashe Missionary Baptist Association

COOPERATION

Christ's people should, as occasion requires, organize such associations and conventions as may best secure cooperation for the great objects of the Kingdom of God. Such organizations have no authority over one another or over the churches. They are voluntary and advisory bodies designed to elicit, combine, and direct the energies of our people in the most effective manner. Members of New Testament churches should cooperate with one another in carrying forward the missionary, educational, and benevolent ministries for the extension of Christ's Kingdom. Christian unity in the New Testament sense is spiritual harmony and voluntary cooperation for common ends by various groups of Christ's people. Cooperation is desirable between the various Christian denominations, when the end to be attained is itself justified, and when such cooperation involves no violation of conscience or compromise of loyalty to Christ and His Word as revealed in the New Testament.

Ex. 17:12, 18:17 ff; Judges 7:21; Ezra 1:3-4, 2:68-69, 5:14-15; Neh. 4; 8: 1-5; Matt. 10: 5-15, 20:1-16, 22:1-10, 28:19-20; Mark 2:3; Luke 10:1 ff; Acts 1:13-14, 2:1 ff, 4: 31-37, 13:2-3, 15: 1-35; I Cor. 1:10-17, 3:5-15; 12; 2 Cor. 8-9; Gal. 1:6-10; Eph. 4:1-16; Phil. 1:15-18

THE CHRISTIAN AND THE SOCIAL ORDER

Every Christian is under obligation to seek to make the will of Christ supreme in his own life and in human society. Means and methods used for the improvement of society and the establishment of righteousness among men can be truly and permanently helpful only when they are rooted in the regeneration of the individual by the saving grace of God in Christ Jesus. The Christian should oppose in the Spirit of Christ every form of greed, selfishness, and vice. He should work to provide for the orphaned, the needy, the aged, the helpless and the sick. Every Christian should seek to bring industry, government, and society as a whole under the sway of the principles of righteousness, truth and brotherly love. In order to promote these ends Christians should be ready to work with all men of good will in any good cause always being careful to act in the spirit of love without compromising their loyalty to Christ and His truth.

Ex. 20:3-17; Lev. 6:2-5; Deut. 10:12, 27:17; Psalm 101:5; Micah 6:8; Zech. 8:16; Matt. 5:13-16, 43-48, 22:36-40, 25:35; Mark 1:29-34, 2:3 ff, 10:21; Luke 4:18-21, 10:27-37, 20:25; John 15:12, 17:15; Rom. 12:14; I Cor. 5:9-10, 6:1-7, 7:20-24, 10:23 to 11:1; Gal. 3:26-28; Eph. 6:5-9; Col. 3:12-17; I Thes. 3:12; Philemon; James 1:27, 2:8

PEACE AND WAR

It is the duty of Christians to seek peace with all men on principles of righteousness. In accordance with the spirit and teachings of Christ they should do all in their power to put an end to war. The true remedy for the war spirit is the gospel of our Lord. The supreme need of the world is the acceptance of His teachings in all the affairs of men and nations, and the practical application of His law of love.

Isa. 2:4; Matt. 5:9, 38-48, 6:33, 26:52; Luke 22:36, 38; Rom. 12:18-19, 13: 1-7, 14:19; Heb. 12:14; James 4:1-2

Ashe Missionary Baptist Association

RELIGIOUS LIBERTY

God alone is Lord of the conscience, and He has left it free from the doctrines and commandments of men which are contrary to His Word or not contained in it. Church and state should be separate. The state owes to every church protection and full freedom in the pursuit of its spiritual ends. In providing for such freedom no ecclesiastical group or denomination should be favored by the state more than others. Civil government being ordained of God, it is the duty of Christians to render loyal obedience thereto in all things not contrary to the revealed will of God. The church should not resort to the civil power to carry on its work. The Gospel of Christ contemplates spiritual means alone for the pursuit of its ends. The state has no right to impose penalties for religious opinions of any kind. The state has no right to impose taxes for the support of any form of religion. A free church in a free state is the Christian ideal, and this implies the right of free and unhindered access to God on the part of all men, and the right to form and prop-agate opinions in the sphere of religion without interference by the civil power.

Gen. 1:27, 2:7; Matt. 6:6-7, 24, 16:26, 22:21; John 8:36; Acts 4:19-20; Rom. 6:1-2, 13:1-7; Gal. 5:1, 13; Phil. 3:20; I Tim. 2:1-2; James 4:12; I Peter 2:12-17, 3:11-17, 4:12-19

Ashe Missionary Baptist Association

CONSTITUTION AND BY-LAWS PREAMBLE

For the purpose of preserving, propagating, and making articulate the principles of our faith and to the end that this body of cooperating churches may be governed in an orderly manner, consistent with the accepted tenets of associations of Missionary Baptist Churches, for the purpose of preserving the liberties inherent in each individual church, and in order to set forth the relationship of this body to other Baptist bodies, we do adopt and establish this Constitution.

Article I - Name and Membership

Section 1. This body shall be called the Ashe Missionary Baptist Association.

Section 2. This Association shall consist of all Missionary Baptist Churches in Ashe County, and communities closely adjacent thereto, of like faith and practice, who wish to affiliate with this Association and are loyal to the faith and practice of the Missionary Baptist Denomination.

Section 3. The membership of this body shall be the pastor and three (3) messengers from each church. A letter certifying their appointment and giving the statistics of the membership and work of the church shall be sent to the Associational office at least twenty (20) days before the opening session of the annual meeting.

Section 4. Any church reported to be irregular in faith or practice may be investigated by order of the Association and such action taken, as may be decided by the Association.

Section 5. The Association shall be sole judge of its membership and may receive churches according to the Association's Constitution and By-Laws. Any church in the Association, which fails to cooperate with the Association for two consecutive years, shall be contacted by the Executive Committee to ascertain the wishes and desires of the church relative to its continuance in the Association. A Cooperating church should be defined as one which sends a report (church letter) to the annual session, is represented (by messengers) at the annual session, represented (by Executive Committee members) at the regularly scheduled Executive Committee meetings, contributes to the financial program of the Association, and is in general sympathy with the purposes of the Association. The Association recognizes that any affiliated church has the right to withdraw its fellowship from the Association.

Article II - Purpose

Section 1. The purpose of this Association shall be an organized effort to unite the churches of the Association in devising and promoting measures and programs for the spread of the gospel in our bounds and in all the world, in compliance with the Baptist State Convention of North Carolina and the Southern Baptist Convention.

Ashe Missionary Baptist Association

Article III - Annual Church Letters (Annual Church Profile)

Section 1. The churches shall report annually statistical and general information upon a printed form furnished by the Associational office. The printed form shall be furnished to the church at least six weeks before the convening of an annual session of the Association and returned to the Associational office at least twenty (20) days before the opening session of the annual meeting.

Article IV - Officers and their Duties

Section 1. The officers of this Association shall be Moderator, Vice-Moderator, Clerk, Treasurer, Associational Missionary, and the heads of such organizations as are set up and approved by the Association. The offices of Clerk and Treasurer may be the same person, at the discretion of the body.

Section 2. It shall be the duty of the Moderator of the Association (Vice-Moderator in his absence or disability) to preside over the annual sessions and all special sessions, including the meetings of the Executive Committee. As the presiding officer, he shall open the meetings punctually at the appointed time, enforce the rules, preserve the order, and exercise all the prerogatives of a presiding officer according to the principles of established parliamentary usage. He shall name the committees and representatives of Institutions and agencies described in Sections 5, 6, and 8 of Article V of the Constitution at the opening of the annual session. He shall be elected for a one-year term, and he cannot succeed himself after the second consecutive term.

Section 3. The Clerk shall keep a correct record of all proceedings of the Executive committee meetings, annual meetings, and make such available to the body and the Associational Missionary for printing and distribution.

Section 4. The treasurer shall have charge of all Associational funds as the Association may direct and make a report of receipts and disbursements at each annual meeting.

Section 5. (1) The Associational Missionary shall be elected upon a recommendation of the Committee on Missions, and by a vote of the Association at a regular scheduled meeting. The relationship between the Association and its Associational Missionary may be terminated following a reasonable notice of not less than 30 days.

(2) The Associational Missionary shall promote the work and witness of the Association and denomination, cooperating with the churches, their pastors and officers and Associational committees and organizations.

A. He shall be responsible for planning, promoting and executing the ministry of the Association in cooperation with the Committee on Missions.

B. He shall make an annual report to the Association at the August meeting

Ashe Missionary Baptist Association

Article IV - Officers and their Duties (continued)

- C. He shall be ex-officio member of all committees of the Association, serving in an advisory and/or resource capacity.
- D. He shall seek to visit each church in the Association in order to:
 - (1) Enrich Christian fellowship among churches.
 - (2) Encourage and strengthen the ministry of the churches.
 - (3) Enhance the cooperative relationship between the churches and the Association
- E. He shall, when necessary, conduct surveys or inquiries, in order to determine specific needs for ministry with the area of the Association.
- F. He shall, upon request, provide a list of qualified persons who may be considered by churches seeking pastors.
- G. He shall have full administrative responsibility for all personnel employed by the Association.
- H. **Strengthen Program Organizations**
 - (1) Promote evangelism and church growth through total church organizations. Provide needed helps to enable churches to become better equipped in areas of church ministry.
- I. **Promote Missions**
 - (1) Encourage and lead in mission commitment of member churches utilizing Bold Mission Thrust Plans, by creating awareness to mission opportunities, new work, and by assisting in the development of church mission development programs, church extension, language missions, Christian social ministries, chaplaincy ministries, interfaith witness and special mission ministries.
 - (2) Give high priority to reaching the many unreached Hispanics through existing churches and in new work.
- J. **Develop Leadership**
 - (1) Encourage and provide support for development and improvement in areas of church, ministry, dealing with crisis times, leadership, and supervision skills, etc. Approaches will include family ministry, seminary extensions, workshops and conferences for church secretaries, church clerks (Uniform Church Letter), non-salaried and salaried leaders, music workshops, pastors' retreats, and ethnic leadership development.
- K. **Nurture Fellowship**
 - (1) Nurture fellowship among member churches.
 - (2) The Associational Missionary is entitled to two weeks vacation annually. Upon completion of five years service, the Associational Missionary shall be entitled to three weeks annual vacation, and after ten years, four weeks annual vacation. Vacation is to be taken within the calendar year, and it is not accumulative.
 - (3) Should there occur at any time a grievance on the part of the Association of the Associational Missionary, either party may consult with the Moderator and Chairman of the Missions Committee.

Ashe Missionary Baptist Association

Article IV - Officers and their Duties (continued)

Section 6. The officers of the other organizations within the Association shall be nominated by their respective organizations and their names furnished, and presented to the Association for action at each annual session.

Section 7. The officers designated in Section 1, the Associational Missionary excepted, shall be elected at the morning session of the first day of the annual meeting and shall assume their duties at the close of the annual meeting, at which they are elected, and serve until the close of the next session.

Article V - Committees and Their Duties

Section 1. The committees of the Association shall be: Executive Committee, Committee on New Churches, Program Committee, Committee on Place and Preacher, Resolutions Committee, Missions Committee, Nominating Committee, and such other committees as the Association may designate and name at any annual session. All committee members will serve for a period of three (3) years. Initially each committee will, with the consent of each member, designate which committee member will serve the three- (3) year, two (2) year, and one (1) year term. After the completion of a term, no member shall be eligible for re-election to the committee until after the lapse of one year.

Section 2. The Associational Executive Committee shall be composed of one lay member of all churches, the pastors of such churches, and the officers of the Association, as listed under Section 1 of Article IV. Twelve members of this committee shall constitute a quorum to transact business, after notice of such meeting has been mailed, or otherwise given to all members of the committee at least three days prior to the proposed meeting. Members of this committee shall be elected by the churches annually.

Section 3. The Committee on Organized Churches shall consist of the Moderator, ex officio, three pastors, and three lay-persons. This committee shall be responsible for receiving letters of application for membership into the Association by organized Missionary Baptist Churches. This committee's responsibility shall be to communicate to applying churches the requirements of a cooperating church, as herein defined in Article I, section 5, paragraph 2 of the Ashe Baptist Association Constitution. Applying churches, upon recommendation of this committee, shall, with approval of the messengers at the annual session, serve one year under watch care of the Association. This committee shall work with this church during this period and then make final recommendations at the next annual meeting.

Section 4. The Program Committee shall consist of five members who shall prepare an order of business for the annual meeting, including the designating of persons to make reports as to the various objects supported by the Churches of the Association. The Associational office shall prepare copies of the same for distribution to those attending the annual sessions of the Association.

Ashe Missionary Baptist Association

Article V - Committees and Their Duties (continued)

Section 5. The Committee on Place and Preacher shall consist of three members, who may be appointed by the Moderator, with consent of the Association. At each annual session, this Committee shall recommend to the Association a place, or places, for the holding of the annual meeting of the Association, and shall designate a minister to deliver the Associational sermon and an alternate.

Section 6. The Resolutions Committee shall consist of three members to be appointed by the Moderator. This Committee shall prepare and submit to the Association such resolutions, as it may consider pertinent and proper for the good of the body.

Section 7. The Nominating Committee shall name a Nominating Committee of five (5) members who shall bring to the second Executive Committee of the calendar year, (which is normally in April), for election of the following nominations: Clerk, Youth Director, Brotherhood Director, Discipleship Training Director, Evangelism Chairperson, Moderator, Music Director, Seminary Extension Director, Sunday School Director, and others who are invited to receive training at the Key Leadership Conference by the Baptist State Convention, (which is normally in May).

This Committee shall also present at the annual meeting for election all of the other committee members which are covered herein. Organizational heads will be named by their respective organizations and presented to the Nominating Committee at least two weeks before their nominations are presented to the Executive Committee at their second meeting, (which is normally in April).

If the organizations do not present their respective organizational heads two weeks prior to the April Executive Committee, then the Nominating Committee will select those needed and present their names to the second Executive Committee meeting (normally in April). The chairman of the Nominating Committee will contact these organizational heads before making these selections to be sure they have not already selected someone.

All other nominations shall be presented and elected on the first day of the annual meeting of the Association. All nominations at the Executive Committee meeting and the annual meeting are subject to additional nominations from the floor, and the expressed will of the Association.

Section 8. The Moderator is authorized and directed to appoint suitable persons at each session to prepare and present to the next session reports on the various subjects and causes customary to be presented and to notify such persons in due time before the meeting of the Association. (Refer to Article IV, Section 2.)

Section 9. The Board of Directors of the Ashe Baptist Summer Camp shall consist of nine members who shall initially be chosen three (3) for one year, three (3) for two years, and three (3) for three years.

Of the said members, three shall be active pastors in the Association. After the completion of one term, no member shall be eligible for re-election to this board until after the lapse of one year. No more than one member of this board shall be chosen from any one church of the Association. The treasurer of the Ashe Baptist Summer Camp, (who shall serve in addition to the nine member Board of Directors), shall be elected by the Board of Directors on an indefinite basis. He/she shall have voting privileges, as do other members.

Ashe Missionary Baptist Association

Article V - Committees and Their Duties (continued)

It shall be the duty of the Board of Directors to cooperate with the officials, pastors, and Executive Committee of the Association in promoting and advancing the development and operation of the camp; to supervise and direct the work of the camp; and to make a report to the Association at each annual meeting. Vacancies occurring in this organization shall be filled in accordance with the provision of Section 7 thereof.

Section 10. The Mission Committee shall consist of seven (7) members, five (5) of which shall be heads of the following organizations: Sunday School, Discipleship Training, Brotherhood, WMU and Church Music. The names of these five (5) shall be submitted to the Associational Nominating Committee by their respective organizations and voted on by the full body on the first day of the annual meeting. The other two (2) members shall be active pastors in the Association and they shall be named by the Associational Nominating Committee. They too shall be elected along with the organizational heads. Should any of the before mentioned organizations fail to submit the name of a person nominated by themselves to serve as head of that organization, then the Associational Nominating Committee shall be responsible for nominating that person.

These seven (7) people shall constitute the Associational Missionary Search Committee, when such a need arises. This Committee shall work with the Associational Missionary in promoting the work of the Association and lead and assist in determining need for beginning new missions stations and organizing new churches. The Moderator and Associational Missionary shall be ex officio members of this committee.

Section 11. The Ordination Committee shall consist of five (5) members, all of whom must be ordained ministers, meeting the qualifications as stated in I Timothy 3:1-7, and who are members of cooperating churches of the Ashe Baptist Association. The Chairman, at his discretion, may invite the pastor of a candidate to sit with the committee. Churches of the Association desiring to ordain a preacher to the Gospel ministry, and desiring to use the services of the Ordination Committee of the Ashe Baptist Association, shall use the following procedure.

1. The Church in conference shall vote to ask the Ordination Committee to examine the candidate and so notify the chairman.
2. The candidate shall meet the following conditions before ordination:
 - (a) Hold membership in a cooperating Missionary Baptist church.
 - (b) Shall have held a license to preach, issued by a cooperating Missionary Baptist Church for not less than six months.
3. The chairman shall set a suitable time and place, notifying the members, for the examination.
4. The candidate shall be examined as to his conversion, call to the ministry, doctrinal beliefs, and attitude toward our denomination and its programs.
5. The Committee Chairman shall notify the church of its recommendations and they may proceed with the ordination.

Section 12. The Evangelism Committee, composed of 5 members, shall promote the work of Evangelism in the churches and the Association in cooperation with the State Department of Evangelism. All plans and programs are to be subject to the approval of the Association, or its Executive Committee.

Ashe Missionary Baptist Association

Article V - Committees and Their Duties (continued)

Section 13. The Nominating Committee shall nominate a Committee on Constitution and By-Laws consisting of five members, of which the first named shall serve as chairman. It shall be the duty of this committee to receive, examine and make recommendations to the Association on all proposed amendments to the Constitution or the By-Laws.

Section 14. The Nominating Committee shall nominate a Properties Committee, which shall consist of three members, and shall have the responsibility of recommending the purchase of necessary property, and the construction of necessary buildings. This Committee shall recommend any repairs and improvements needed on Associational property beyond normal repair. All recommendations are subject to approval by the Executive Committee between sessions or the full-body session.

Section 15. The Committee on Finance, composed of five (5) members and the treasurer, shall study the Association's financial needs for an adequate program, prepare and present a budget to the Association for the following year, devise and develop plans for securing the cooperation of churches in providing funds to meet the budget. The treasurer will submit a complete financial report at the annual meeting in August.

Section 16. The Committee on Youth shall be composed of at least nine (9) members, three (3) of whom shall be ministers. The Chairman, also called "Youth Director," shall be selected from within their own ranks. The Committee shall be concerned with ways of relating youth to the churches of the Association and shall lead the Churches and Association to plan programs and activities that will meet their needs.

Section 17. The Seminary Extension Committee, composed of five (5) members, shall work with the chairman of the Committee to plan, promote and implement the offering of such courses of study as will meet the needs of pastors and lay-persons in the areas of Biblical studies, historical theology, Baptist life, church administration, Christian education, and pastoral training.

Section 18. There shall be five (5) trustees of the Association. They shall handle all legal matters of the Association under the direction of the said Association. Trustees shall be elected for an indefinite term and shall serve at the pleasure of the Association.

Section 19. The Associational Historian, in his/her sole discretion, shall collect facts of interest to the Association and the cooperating churches, and shall make a report to each annual session of the Association. In addition, he/she shall contact hosting churches of the annual meeting and request a brief history of each church for publication in the Book of Reports and the Associational Annual.

Ashe Missionary Baptist Association

Article VI Meetings and Reports

Section 1. The Association shall hold an annual meeting convening in the month of August of each year, at such time and place as may be designated or authorized by the previous session.

Section 2. Each organization within the Association shall make a written report to the Association at each annual meeting.

Section 3. A special session of the Association may be called by the Moderator with the approval of the Executive Committee.

Section 4. The Associational Executive Committee shall meet quarterly.

Article VII Order of Religious Exercises

Section 1. At the annual meeting the Associational Sermon shall be delivered as herein before provided.

Section 2. In addition to the Associational Sermon, the Program Committee shall designate a minister to deliver at least one other sermon each day the Association is in session and all business shall be suspended while such sermons are being delivered. No sermon shall be scheduled so as to conflict or interfere with the business sessions of the Association or the presentation of reports to the Association.

Article VIII Amendments

Section 1. This Constitution may be amended at any annual meeting of the Association by a two-thirds vote of the members present, and voting on the second day, provided that such amendment is presented in writing on the first day, or that notice of such amendment shall have been given during the previous annual session.

CHURCH STATISTICAL INFORMATION 2004/2005

- 1. Congregation Summary**
- 2. Sunday School Enrollment**
- 3. Discipleship Training**
- 4. General Financial**
- 5. Missions Financial**
- 6. Congregation and Member**
- 7. Music Ministry**

Important Note:

No Congregational Profile Reports were received from Highlands Community Mission , Trinity & Prosperity Churches.

Therefore, some of the data is excluded from these reports.

Ashe Missionary Baptist Association

Congregation Summary 2004-2005

Legend: 3--Total Baptisms, 4--Other additions, 1--Total Membership, 15--Total Sunday school enrollment, 16--SS WKly Avg. Attendance, 18--Vacation Bible School, DTEN--(19+20--Total Discipline), 21--Total Music Enrollment, 23--Total WVMU enrollment, 24--Total Brotherhood, TRE--Total Receipts (28+27+28), 29--Total Cooperative Program, 30--Total Assoc. Miss. Exp., TIME--Total Mission Expenditures (28-35)

CONGREGATION	C/M	3	4	1	15	16	18	DTEN	21	23	24	TRE	29	30	TIME
Apple Grove	C	7	2	78	30	30	0	0	0	0	0	\$12,066	\$0	\$100	\$200
Bald Mountain	C	15	30	740	443	212	272	96	131	73	91	\$47,399	\$16,800	\$7,200	\$60,806
Beaver Creek	C	1	5	75	79	65	60	0	34	20	8	\$47,000	\$1,500	\$2,500	\$2,600
Big Blatts	C	0	0	88	41	25	48	0	0	10	0	\$22,941	\$121	\$600	\$2,571
Big Laurel	C	0	0	20	24	18	17	0	0	0	0	\$18,586	\$0	\$420	\$710
Blue Ridge	C	0	0	48	13	12	0	0	0	0	0	\$168,256	\$6,264	\$0	\$0
Bristol	C	9	7	366	130	100	120	0	30	0	0	\$43,000	\$60	\$100	\$13,303
Buffalo, W. Jefferso	C	6	0	110	77	55	79	6	28	12	0	\$16,235	\$1,100	\$620	\$1,950
Calvary	C	0	0	75	19	19	0	0	1	7	0	\$85,021	\$3,250	\$1,100	\$5,750
Clifton	C	0	0	259	67	67	80	0	40	10	0	\$4,777	\$0	\$0	\$0
Cristo El Salvador	M	0	9	26	19	0	0	2	2	0	0	\$1,496	\$0	\$613	\$3,109
Faith Fellowship	C	33	0	40	18	10	0	0	0	0	0	\$0	\$0	\$0	\$0
Farmers Memorial	C	1	9	452	210	128	90	0	55	77	20	\$299,896	\$21,958	\$2,400	\$75,914
Fletcher Memorial	C	1	4	137	56	55	100	0	15	38	0	\$73,077	\$2,400	\$2,400	\$14,371
Friendly Grove	C	0	0	496	108	98	226	133	65	63	36	\$315,020	\$37,011	\$4,934	\$51,087
Friendship	C	17	0	212	150	78	120	0	65	0	15	\$79,372	\$420	\$6,673	\$18,078
Glendale Springs	C	0	0	139	51	34	60	0	25	0	0	\$54,703	\$2,985	\$1,955	\$13,575
Grassy Creek	C	5	2	181	47	44	64	32	17	9	0	\$54,723	\$2,139	\$2,139	\$10,853
Healing Springs	C														
Highlands Community	M														
Landmark Bant	C	0	0	155	62	60	0	0	41	12	12	\$56,304	\$1,600	\$9,521	\$16,511
Laurel Knob	C	3	0	88	47	34	53	22	22	27	5	\$76,435	\$1,235	\$2,202	\$16,511
Liberty Grove	C	7	12	104	173	54	93	35	21	0	0	\$123,100	\$1,500	\$2,500	\$19,600
Little Helton	C	0	0	89	35	17	32	0	5	0	0	\$17,574	\$0	\$500	\$500
Midway	C	0	2	270	95	67	73	43	22	25	24	\$289,852	\$12,306	\$2,750	\$38,103
Mission Home	C	1	4	141	44	45	62	31	21	12	0	\$52,133	\$2,000	\$900	\$12,689
Mount Olive	C	0	0	90	75	56	75	0	29	23	0	\$2,000	\$350	\$1,000	\$2,640
New Beginnings	C	0	0	10	8	8	0	0	0	0	0	\$0	\$0	\$0	\$0
New River	C	3	4	240	103	63	107	0	42	20	0	\$104,892	\$2,408	\$19,067	\$19,067
North Beaver	C	0	2	184	48	0	0	0	23	0	0	\$42,873	\$900	\$2,100	\$5,300
Oak Hill	C	0	1	130	25	25	0	0	10	0	0	\$33,601	\$0	\$600	\$3,791
Obids	C	1	3	62	45	35	44	0	18	0	0	\$30,735	\$300	\$600	\$4,825
Old Fields	C	0	0	116	53	37	70	20	20	14	10	\$45,431	\$500	\$875	\$6,710
Orion	C	0	0	164	42	26	0	0	21	16	0	\$57,575	\$2,376	\$2,565	\$8,241
Peak Valley	C	0	1	12	12	0	0	0	0	0	0	\$3,535	\$0	\$0	\$0
Phoenix	C	3	2	161	172	42	87	0	31	14	19	\$49,465	\$1,150	\$1,150	\$6,375
Pilot Mountain	C	0	0	77	31	29	0	0	15	0	0	\$11,693	\$0	\$573	\$573
Pine Swamp	C	0	2	67	21	16	0	0	0	0	0	\$25,481	\$0	\$200	\$700
Pleasant Home	C	3	0	107	56	42	34	0	12	0	0	\$33,941	\$553	\$1,658	\$5,070
Pleasant Valley	C	4	0	67	13	12	0	0	9	0	0	\$10,424	\$0	\$200	\$300
Prosperity	C														
Round Knob	C	0	1	126	66	30	30	10	12	6	6	\$42,963	\$1,719	\$1,289	\$8,733
Trinity	C														
Tuckerdale	C	5	6	176	92	75	95	0	0	0	0	\$49,968	\$750	\$1,500	\$6,260
Wagoner	C	0	0	44	48	23	34	0	11	0	0	\$20,965	\$1,070	\$1,070	\$4,782
Warrens ville	C	1	8	380	165	85	67	0	29	25	10	\$159,329	\$2,400	\$3,000	\$119,526
Welcome Home	C	0	0	200	47	0	96	8	25	0	0	\$36,414	\$3,956	\$1,687	\$6,558
Total:		127	107	6,804	2,967	1,966	2,388	478	947	513	256	\$3,238,755	\$129,114	\$85,975	\$581,872.00

Sunday School Info - Enrollment

Legend: 15 -- Total SS Enrollment 15a -- SS 0-5 15b -- SS 6-11 15c -- SS 12-17 15d -- SS 18-24 15e -- SS 25-34 15f -- SS 35-54 15g -- SS 55 up
 15h -- SS General Officers 15i -- Other Bible Study 16 -- SS Avg Weekly Attendance 17 -- Non-Cong Members 18 -- Vacation Bible School

CONGREGATION	C/M	15	15a	15b	15c	15d	15e	15f	15g	15h	15i	16	17	18
Apple Grove	C	30	0	4	6	0	0	10	8	0	0	30	0	0
Bald Mountain	C	443	19	76	40	17	48	88	106	3	0	212	37	272
Beaver Creek	C	79	7	13	13	2	13	14	10	0	0	65	0	60
Big Flatts	C	41	2	8	1	0	5	6	4	0	0	25	9	48
Big Laurel	C	24	2	1	1	0	4	2	0	0	0	18	0	17
Blue Ridge	C	13	2	1	0	0	1	0	0	0	0	12	0	0
Bristol	C	130	6	11	9	10	10	14	25	18	0	100	10	120
Buffalo, W. Jefferson	C	77	5	5	5	4	8	20	28	2	0	55	10	79
Calvary	C	19	0	0	0	2	2	5	2	0	0	19	0	0
Clifton	C	67	2	6	15	4	3	12	12	3	0	67	0	80
Cristo El Salvador	M	26	2	7	2	2	3	6	1	2	0	19	4	0
Faith Fellowship	C	18	0	0	0	0	2	16	0	0	0	10	8	0
Farmers Memorial	C	0	0	0	0	0	0	0	0	0	0	0	0	0
Fletcher Memorial	C	210	23	21	29	4	20	18	24	7	0	128	0	90
Friendly Grove	C	56	5	9	6	0	5	5	17	4	0	55	0	100
Friendship	C	108	8	17	20	5	7	18	9	1	0	98	4	226
Glendale Springs	C	150	5	15	4	6	14	35	59	2	0	78	8	120
Grassy Creek	C	51	1	8	7	1	3	11	5	0	0	34	4	60
Healing Springs	C	47	4	6	5	0	8	8	4	0	0	43	2	64
Highlands Community	M	NO REPORT FILED												
Landmark, Bapt	C	62	3	6	11	0	10	10	6	0	0	60	0	0
Laurel Knob	C	47	6	4	5	4	1	13	6	7	0	34	5	53
Liberty Grove	C	73	14	12	7	1	6	20	6	1	0	54	3	93
Little Helton	C	35	1	4	0	2	0	4	10	4	0	17	6	32
Midway	C	95	6	9	16	7	11	22	9	0	0	67	10	73
Mission Home	C	44	3	4	1	0	5	9	4	1	0	45	0	62
Mount Olive	C	75	6	5	5	6	9	20	13	0	0	56	2	75
New Beginnings	C	8	0	1	1	1	0	5	0	0	0	8	0	0
New River	C	103	11	13	18	5	4	14	18	2	0	63	2	107
North Beaver*	C	48	4	3	8	0	3	8	15	0	0	0	0	0
Oak Hill	C	25	1	3	2	0	1	2	5	0	0	25	0	0
Obids	C	45	2	4	3	1	5	12	9	0	0	35	0	44
Old Fields	C	53	4	5	4	6	0	6	6	2	0	37	0	70
Orion	C	42	2	6	3	1	2	7	6	8	0	26	3	0
Peak Valley	C	12	0	0	0	0	12	0	0	0	0	12	0	0
Phoenix	C	72	6	6	5	1	9	14	10	3	0	47	0	87
Pilot Mountain	C	31	1	2	0	2	4	6	9	0	0	29	0	0
Pine Swamp	C	21	0	0	2	0	0	3	5	1	0	16	1	0
Pleasant Home	C	56	9	6	5	2	6	6	7	10	0	42	7	34
Pleasant Valley	C	13	0	0	2	1	0	2	5	0	0	12	0	0
Round Knob	C	66	2	4	4	6	4	9	12	6	15	30	0	30
Trinity	C	NO REPORT FILED												
Tuckerdale	C	92	3	16	10	4	9	12	19	3	0	75	6	95
Wagoner	C	48	1	6	1	2	0	10	10	7	1	23	10	34
Warrens ville	C	165	11	25	29	0	15	45	32	0	0	85	58	67
Welcome Home	C	47	4	1	2	6	1	2	12	9	0	0	0	96
Total:		2,967	193	353	307	115	272	549	548	107	16	1,966	209	2,388

Discipleship Training Summary

Legend: 19--total Discipleship Training, 19a -- ongoing Preschool B-5, 19b--Ongoing Child 6-11, 19c--Ongoing Youth 12-17, 19d--Ongoing Adult 18-up, 19e--DT Gen Officers
 20--Total Short term DT, 20a--Short term Preschool, 20b--Short term children, 20c--Short term youth, 20d--Short term adults, DTEN--19+20 -- Total DT Participation

CONGREGATION	C/M	19	19a	19b	19c	19d	19e	20	20a	20b	20c	20d	DTEN
Apple Grove	C	0	0	0	0	0	0	0	0	0	0	0	0
Bald Mountain	C	32	0	0	20	10	2	64	0	0	0	64	96
Beaver Creek	C	0	0	0	0	0	0	0	0	0	0	0	0
Big Flatts	C	0	0	0	0	0	0	0	0	0	0	0	0
Big Laurel	C	0	0	0	0	0	0	0	0	0	0	0	0
Blue Ridge	C	0	0	0	0	0	0	0	0	0	0	0	0
Bristol	C	0	0	0	0	0	0	0	0	0	0	0	0
Buffalo, W. Jefferso	C	6	0	0	0	5	1	0	0	0	0	0	6
Calvary	C	0	0	0	0	0	0	0	0	0	0	0	0
Clifton	C	0	0	0	0	0	0	0	0	0	0	0	0
Cristo El Salvador	M	0	0	0	0	0	0	2	0	0	0	2	2
Faith Fellowship	C	0	0	0	0	0	0	40	0	10	30	40	40
Farmers Memorial	C	0	0	0	0	0	0	0	0	0	0	0	0
Fletcher Memorial	C	0	0	0	0	0	0	0	0	0	0	0	0
Friendly Grove	C	0	0	0	0	0	0	0	0	0	0	0	0
Friendship	C	133	5	25	25	77	1	0	0	0	0	0	133
Glendale Springs	C	0	0	0	0	0	0	0	0	0	0	0	0
Grassy Creek	C	0	0	0	0	0	0	0	0	0	0	0	0
Healing Springs	C	32	0	3	4	22	3	0	0	0	0	0	32
Highlands Community	M	NO REPORT FILED											
Landmark Bapt	C	0	0	0	0	0	0	0	0	0	0	0	0
Laurel Knob	C	0	0	0	0	0	0	22	0	0	0	22	22
Liberty Grove	C	35	6	2	1	25	1	0	0	0	0	0	35
Little Helton	C	0	0	0	0	0	0	0	0	0	0	0	0
Midway	C	43	4	3	4	30	2	0	0	0	0	0	43
Mission Home	C	31	1	2	1	26	1	0	0	0	0	0	31
Mount Olive	C	0	0	0	0	0	0	0	0	0	0	0	0
New Beginnings	C	0	0	0	0	0	0	0	0	0	0	0	0
New River	C	0	0	0	0	0	0	0	0	0	0	0	0
North Beaver	C	0	0	0	0	0	0	0	0	0	0	0	0
Oak Hill	C	0	0	0	0	0	0	0	0	0	0	0	0
Obids	C	0	0	0	0	0	0	0	0	0	0	0	0
Old Fields	C	20	0	1	0	19	0	0	0	0	0	0	20
Orion	C	0	0	0	0	0	0	0	0	0	0	0	0
Peak Valley	C	0	0	0	0	0	0	0	0	0	0	0	0
Phoenix	C	0	0	0	0	0	0	0	0	0	0	0	0
Pilot Mountain	C	0	0	0	0	0	0	0	0	0	0	0	0
Pine Swamp	C	0	0	0	0	0	0	0	0	0	0	0	0
Pleasant Home	C	0	0	0	0	0	0	0	0	0	0	0	0
Pleasant Valley	C	0	0	0	0	0	0	0	0	0	0	0	0
Round Knob	C	10	0	0	0	9	1	0	0	0	0	0	10
Trinity	C	NO REPORT FILED											
Tuckerdale	C	0	0	0	0	0	0	0	0	0	0	0	0
Wagoner	C	0	0	0	0	0	0	0	0	0	0	0	0
Warrensville	C	0	0	0	0	0	0	0	0	0	0	0	0
Welcome Home	C	0	0	0	0	0	0	8	0	0	0	8	8

Total: 342 16 36 55 223 12 136 0 0 0 10 126 478

Financial - General

Legend:	26 -- Undesignated Gifts	27 -- Designated Gifts	28 -- Other Receipts	TRE -- Total Receipts (26+27+28)	36 -- Value Cong. Property	37 -- Cong. Debt
CONGREGATION	C/M	27	28	TRE	36	37
Apple Grove	C	\$12,066	\$0	\$12,066	\$33,000	\$0
Bald Mountain	C	\$522,866	\$0	\$547,399	\$5,700	\$0
Beaver Creek	C	\$47,000	\$0	\$47,000	\$210,000	\$75,000
Big Flatts	C	\$22,557	\$276	\$22,941	\$283,000	\$0
Big Laurel	C	\$10,400	\$4,786	\$18,586	\$75,000	\$0
Blue Ridge	C	\$0	\$0	\$0	\$0	\$0
Bristol	C	\$98,879	\$18,775	\$168,256	\$550,000	\$140,000
Buffalo, W. Jefferso	C	\$40,000	\$0	\$43,000	\$0	\$0
Calvary	C	\$16,235	\$0	\$16,235	\$245,000	\$0
Clifton	C	\$75,557	\$0	\$85,021	\$442,000	\$0
Cristo El Salvador	M	\$4,777	\$0	\$4,777	\$0	\$0
Faith Fellowship	C	\$0	\$0	\$0	\$120,000	\$120,000
Farmers Memorial	C	\$269,078	\$1,371	\$299,896	\$1,200,000	\$0
Fletcher Memorial	C	\$69,417	\$270	\$73,077	\$1,100,000	\$0
Friendship	C	\$246,796	\$0	\$315,020	\$698,700	\$0
Friendship	C	\$88,224	\$0	\$88,224	\$345,000	\$0
Glendale Springs	C	\$76,440	\$2,932	\$79,372	\$75,000	\$0
Grassy Creek	C	\$52,278	\$126	\$54,703	\$75,000	\$0
Healing Springs	C	\$39,177	\$3,312	\$54,723	\$180,700	\$0
Highlands Community	M	NO REPORT FILED				
Highlands Community	M	NO REPORT FILED				
Landmark Bapt	C	\$35,788	\$24	\$36,304	\$445,000	\$0
Laurel Knob	C	\$66,280	\$149	\$76,435	\$300,000	\$0
Liberty Grove	C	\$123,100	\$0	\$123,100	\$260,000	\$0
Little Helton	C	\$8,616	\$0	\$17,574	\$120,000	\$0
Midway	C	\$123,059	\$6,819	\$289,852	\$650,000	\$123,000
Mission Home	C	\$51,412	\$0	\$52,133	\$0	\$0
Mount Olive	C	\$0	\$0	\$2,000	\$120,000	\$150,000
New Beginnings	C	\$0	\$0	\$0	\$0	\$0
New River	C	\$96,281	\$63	\$104,892	\$320,000	\$2,025
North Beaver	C	\$42,000	\$723	\$42,873	\$325,000	\$0
Oak Hill	C	\$33,601	\$0	\$33,601	\$200,000	\$0
Obids	C	\$30,035	\$700	\$30,735	\$145,000	\$0
Old Fields	C	\$41,702	\$416	\$45,431	\$370,000	\$0
Orion	C	\$48,906	\$0	\$57,575	\$450,000	\$0
Peak Valley	C	\$3,535	\$0	\$3,535	\$0	\$0
Phoenix	C	\$47,790	\$1,675	\$49,465	\$500,000	\$0
Pilot Mountain	C	\$11,693	\$0	\$11,693	\$2,714,000	\$0
Pine Swamp	C	\$18,665	\$25,481	\$25,481	\$180,000	\$0
Pleasant Home	C	\$23,116	\$0	\$23,941	\$250,000	\$0
Pleasant Valley	C	\$8,824	\$0	\$10,424	\$30,000	\$2,209
Pleasant Valley	C	\$1,600	\$0	\$10,424	\$30,000	\$0
Round Knob	C	\$42,963	\$0	\$42,963	\$140,000	\$0
Trinity	C	NO REPORT FILED				
Trinity	C	NO REPORT FILED				
Tuckerdale	C	\$44,638	\$127	\$49,968	\$575,000	\$0
Wagoner	C	\$19,933	\$0	\$20,965	\$225,000	\$0
Warrensville	C	\$128,677	\$296	\$159,329	\$581,441	\$0
Welcome Home	C	\$47,357	\$0	\$56,414	\$0	\$0
Welcome Home	C	\$2,701,495	\$37,365	\$3,238,755	\$14,465,541	\$0
Total:		\$499,895	\$37,365	\$3,238,755		\$0

Ashe Missionary Baptist Association

Missions Financial

Legend: 29 -- Cooperative Programs 30 -- Assoc. Missions 31 -- State Missions 32 -- Annie Armstrong 33 -- Lottie Moon
 34 -- Other SBC Miss. Exp. 35 -- Non-SBC Miss. Exp. TME -- Total Mission Expenditures (29-35)

	C/M	29	30	31	32	33	34	35	TME
CONGREGATION									
Amle Grove	C	\$20	\$100	\$20	\$20	\$20	\$20	\$0	\$200
Bald Mountain	C	\$16,800	\$7,200	\$1,607	\$3,186	\$6,788	\$6,788	\$18,436	\$60,806
Beaver Creek	C	\$0	\$1,500	\$0	\$100	\$100	\$900	\$0	\$2,600
Big Flatts	C	\$121	\$600	\$0	\$150	\$500	\$1,050	\$150	\$2,571
Big Laurel	C	\$0	\$420	\$290	\$0	\$0	\$0	\$0	\$710
Blue Ridge	C	\$0	\$0	\$0	\$0	\$0	\$0	\$0	\$0
Blue Ridge	C	\$6,264	\$6,264	\$0	\$0	\$725	\$0	\$50	\$13,303
Bristol	C	\$100	\$600	\$0	\$400	\$650	\$300	\$0	\$1,950
Buffalo, W. Jefferson	C	\$100	\$100	\$0	\$220	\$200	\$0	\$0	\$620
Calvary	C	\$3,250	\$1,100	\$800	\$300	\$300	\$0	\$0	\$5,750
Clifton	C	\$0	\$0	\$0	\$0	\$0	\$0	\$0	\$0
Cristo El Salvador	M	\$1,496	\$613	\$0	\$0	\$0	\$0	\$1,000	\$3,109
Faith Fellowship	C	\$0	\$0	\$0	\$0	\$0	\$0	\$0	\$0
Farmers Memorial	C	\$21,958	\$16,450	\$0	\$4,159	\$5,174	\$1,929	\$26,244	\$75,914
Fletcher Memorial	C	\$2,400	\$2,400	\$2,000	\$1,651	\$2,283	\$3,637	\$0	\$14,371
Friendly Grove	C	\$37,011	\$4,934	\$500	\$2,168	\$4,940	\$1,534	\$0	\$51,087
Friendship	C	\$420	\$6,673	\$100	\$530	\$155	\$300	\$9,900	\$18,078
Glendale Springs	C	\$2,985	\$1,955	\$200	\$275	\$275	\$1,402	\$6,483	\$13,575
Grassy Creek	C	\$2,139	\$2,139	\$1,407	\$289	\$344	\$3,335	\$1,200	\$10,853
Healing Springs	C								
Highlands Community	M								
Landmark Bant	C	\$1,235	\$1,600	\$758	\$1,000	\$1,000	\$1,407	\$3,756	\$9,521
Laurel Knob	C	\$1,500	\$2,202	\$1,259	\$6,793	\$0	\$0	\$5,022	\$16,511
Liberty Grove	C	\$0	\$2,500	\$0	\$0	\$2,250	\$300	\$13,050	\$19,600
Little Helton	C	\$0	\$500	\$0	\$0	\$0	\$0	\$0	\$500
Midway	C	\$12,306	\$2,750	\$3,465	\$1,535	\$3,032	\$1,538	\$13,477	\$38,103
Mission Home	C	\$2,000	\$900	\$0	\$740	\$1,103	\$1,092	\$6,854	\$12,689
Mount Olive	C	\$350	\$1,000	\$300	\$532	\$458	\$0	\$0	\$2,640
New Beginnings	C	\$0	\$0	\$0	\$0	\$0	\$0	\$0	\$0
North River	C	\$2,069	\$2,408	\$0	\$500	\$820	\$4,300	\$8,970	\$19,067
North Beaver	C	\$900	\$2,100	\$0	\$500	\$500	\$0	\$0	\$5,300
Oak Hill	C	\$0	\$600	\$0	\$0	\$749	\$944	\$1,498	\$3,791
Obids	C	\$300	\$600	\$300	\$0	\$0	\$0	\$3,625	\$4,825
Old Fields	C	\$500	\$875	\$415	\$740	\$819	\$364	\$6,710	\$8,710
Orion	C	\$2,376	\$2,565	\$630	\$1,170	\$1,500	\$0	\$2,997	\$8,241
Phoenix	C	\$1,150	\$1,150	\$0	\$2,144	\$781	\$0	\$0	\$8,241
Peak Valley	C	\$0	\$573	\$0	\$0	\$0	\$0	\$0	\$6,375
Pilot Mountain	C	\$0	\$200	\$500	\$0	\$0	\$0	\$0	\$573
Pine Swamp	C	\$553	\$1,658	\$553	\$806	\$1,500	\$0	\$0	\$700
Pleasant Home	C	\$0	\$200	\$100	\$0	\$0	\$0	\$0	\$5,070
Pleasant Valley	C	\$1,719	\$1,289	\$1,289	\$1,618	\$1,618	\$1,200	\$0	\$300
Round Knob	C								
Trinity	C								
Tuckerdale	C	\$750	\$1,500	\$1,100	\$0	\$500	\$0	\$2,410	\$6,260
Wagner	C	\$106	\$1,070	\$500	\$300	\$500	\$1,375	\$931	\$4,782
Warrens ville	C	\$2,400	\$3,000	\$2,214	\$1,175	\$485	\$950	\$109,302	\$119,526
Welcome Home	C	\$3,936	\$1,687	\$0	\$164	\$379	\$272	\$120	\$6,558
Total:		\$129,114	\$85,975	\$21,457	\$26,372	\$47,241	\$34,938	\$236,775	\$581,872

Ashe Missionary Baptist Association

Congregational & Member Information

Legend: 1--Membership, 2--Resident Membership, 4--Other Additions, 5--New Member, Training, 6--Year organized, 7--Year pastor came, 8--location, 9--AM worship att., 10--Church Mission Started, 11--Church type missions operating, 12--Lost / Unchurched, 13--Assoc. Mission on % basis, 14--Intercessory prayer, 15--Race Ethnical group

CONGREGATION	C/M	1	2	4	5	6	7	8	9	10	11	12	13	14
Apple Grove	C	78	78	2	0	1889	1986	A	50	0	0	N	N	N
Bald Mountain	C	740	656	30	0	1810	1991	A	400	0	0	Y	Y	Y
Beaver Creek	C	75	0	5	0	1890	1990	A	70	0	0	Y	N	Y
Big Flatts	C	88	62	0	0	1905	2005	A	34	0	0	Y	N	N
Big Laurel	C	20	15	0	0	1880	2002	A	20	0	0	N	N	N
Blue Ridge	C	48	10	0	0	1887	0	A	20	0	0	Y	N	N
Bristol	C	366	324	0	0	1887	0	A	20	0	0	Y	N	N
Buffalo, W. Jefferson	C	110	96	7	9	1883	1973	B	230	0	0	Y	N	Y
Calvary	C	75	58	0	0	1869	1997	A	68	0	0	Y	Y	Y
Clifton	C	259	204	0	0	1960	2004	C	25	0	0	Y	Y	Y
Cristo El Salvador	M	9	9	0	0	1891	0	B	0	0	0	Y	Y	N
Faith Fellowship	C	40	40	0	0	1998	2005	A	19	0	0	Y	Y	Y
Farmers Memorial	C	20	8	0	30	2003	2003	C	60	0	0	Y	N	Y
Fletcher Memorial	C	452	381	9	0	1943	2005	A	8	0	0	N	N	Y
Friendly Grove	C	137	120	4	0	1953	1999	C	198	0	0	Y	Y	Y
Friendship	C	496	452	4	0	1945	2004	A	75	0	0	Y	N	Y
Glendale Springs	C	212	145	1	0	1880	2000	A	275	0	0	Y	Y	Y
Grassy Creek	C	139	65	0	0	1914	2005	B	0	0	0	N	N	N
Healing Springs	C	181	112	2	0	1929	1997	B	56	0	1	N	N	Y
Highlands Community	M	NO REPORT FILED				1884	2005	A	70	0	0	Y	Y	Y
Landmark Bapt	C	155	134	0	0	1856	2004	A	69	0	0	Y	N	N
Laurel Knob	C	88	71	0	0	1912	1984	A	55	0	0	N	Y	Y
Liberty Grove	C	104	66	12	0	1915	2004	A	80	0	0	Y	Y	Y
Little Helton	C	89	25	0	0	1923	2004	A	25	0	0	Y	N	Y
Midway	C	270	217	2	0	1954	2002	A	0	0	0	Y	Y	Y
Mission Home	C	141	102	4	0	1892	2004	A	60	0	0	Y	N	Y
Mount Olive	C	90	70	0	0	1941	0	A	67	0	0	N	Y	Y
New Beginnings	C	10	7	0	0	2005	2005	B	85	0	0	Y	N	Y
New River	C	240	107	4	0	1885	2000	A	12	0	0	Y	N	Y
North Beaver	C	184	140	2	0	1943	2005	A	80	0	0	Y	Y	Y
Oak Hill	C	130	98	1	0	1927	2002	A	50	0	0	Y	Y	Y
Obids	C	62	36	3	0	1892	1995	A	45	0	0	Y	Y	Y
Old Fields	C	116	116	0	0	1803	1995	A	50	0	0	Y	Y	Y
Orion	C	164	123	0	0	1911	2002	A	0	0	0	Y	Y	Y
Peak Valley	C	11	5	0	0	1892	2005	A	12	0	0	N	N	N
Phoenix	C	161	135	2	0	1908	2004	A	55	0	0	Y	Y	Y
Pilot Mountain	C	77	77	0	0	1886	2004	A	30	0	0	Y	Y	Y
Pine Swamp	C	67	43	2	0	1948	2003	A	30	0	0	N	N	N
Pleasant Home	C	107	56	0	0	1870	0	A	42	0	0	Y	N	Y
Pleasant Valley	C	67	31	0	0	1929	0	A	20	0	0	N	N	N
Round Knob	C	126	70	1	0	1940	2005	A	25	0	0	Y	Y	Y
Trinity	C	NO REPORT FILED												
Tuckerdale	C	176	150	6	0	1915	2003	A	74	0	0	N	N	Y
Wagoner	C	44	22	0	0	1949	2003	A	40	0	0	N	N	N
Warrensville	C	380	313	8	0	1870	0	A	120	0	2	Y	N	Y
Welcome Home	C	200	0	0	0	1933	1999	A	125	0	0	Y	Y	Y
Total:		6,804	5,049	107	39				2,929	0	3			

Ashe Missionary Baptist Association

Music Ministry Info

Legend: 21--Total music ministry enrollment, 21a--Preschool 3-5, 21b--Children 6-11, 21c--Youth 12-17, 21d--Adult Choir 18-up, 21e--Other music groups

CONGREGATION	C/M	21	21a	21b	21c	21d	21e
Apple Grove	C	0	0	0	0	0	0
Bald Mountain	C	131	20	18	20	50	23
Beaver Creek	C	34	2	5	2	25	0
Big Flats	C	0	0	0	0	0	0
Big Laurel	C	0	0	0	0	0	0
Blue Ridge	C	0	0	0	0	0	0
Bristol	C	30	1	0	0	0	0
Buffalo, W. Jefferson	C	28	0	5	4	16	3
Calvary	C	1	0	0	0	1	0
Clifton	C	40	0	0	4	36	0
Cristo El Salvador	M	2	0	0	0	2	0
Faith Fellowship	C	0	0	0	0	0	0
Farmers Memorial	C	0	0	0	0	0	0
Fletcher Memorial	C	55	7	10	1	34	3
Friendly Grove	C	15	0	0	0	15	0
Friendship	C	65	0	24	15	26	0
Glendale Springs	C	65	5	5	2	53	0
Grassy Creek	C	25	1	4	5	15	0
Healing Springs	C	17	0	0	0	17	0
Highlands Community	M	NO REPORT FILED					
Landmark Baptist	C	41	0	2	2	22	15
Laurel Knob	C	22	2	3	0	17	0
Liberty Grove	C	21	5	0	2	11	0
Little Helton	C	5	0	0	0	5	0
Midway	C	22	0	0	0	22	0
Mission Home	C	21	0	0	1	20	0
Mount Olive	C	29	0	5	6	18	0
New Beginnings	C	0	0	0	0	0	0
New River	C	42	5	2	8	20	7
North Beaver	C	23	0	0	0	20	3
Oak Hill	C	10	0	0	0	10	0
Obids	C	18	0	3	0	15	0
Old Fields	C	20	1	3	0	16	0
Orion	C	21	1	3	1	16	0
Peak Valley	C	0	0	0	0	0	0
Phoenix	C	31	4	3	2	22	0
Pilot Mountain	C	15	0	0	0	15	0
Pine Swamp	C	0	0	0	0	0	0
Pleasant Home	C	12	2	2	1	7	0
Pleasant Valley	C	9	0	0	2	7	0
Round Knob	C	12	0	1	0	11	0
Trinity	C	NO REPORT FILED					
Tuckerdale	C	0	0	0	0	0	0
Wagoner	C	11	0	1	1	9	0
Warrensville	C	29	0	0	2	27	0
Welcome Home	C	25	0	0	0	23	0

Total: 947 56 102 84 651 54

Ashe Missionary Baptist Association

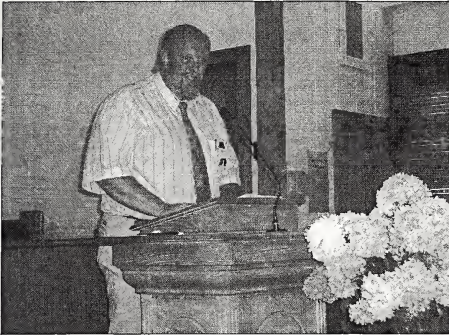

Mr. Jerry Powers, 2003-2004 Associational Moderator



Revs: David Grinnell & Nathan Caparolie & Paul Mullen



The Associational Choir



Rev. & Mrs. Johnny Goodman



→
*Revs:
Daryl
Giles &
Alan
Ambrose*



←
*Rev.
Steve
Viers &
Deacons
at
Wagoner
Baptist
Church*



→
*Mrs. Linda
Blackburn,
Clifton &
Anna Lee
Poe*



←
*Mattie
Latham
& Pat
Miller
from the
ARC*

A4
NL6
A75
2006

Ashe Missionary Baptist Association



One Hundred Twentieth
Annual Session

Be Still my Soul—Walking with God

Psalms 46:10



Empowering-Mobilizing-Creating Atmosphere for Ashe Baptist Churches

Friday, August 18, 2006

Hosted by

Friendly Grove Baptist Church

Saturday, August 19, 2006

Hosted by

Bristol Baptist Church

ONE HUNDRED TWENTIETH ANNUAL SESSION

Ashe Missionary Baptist Association



Meeting on Friday, August 18, 2006
Host Church, Friendly Grove Baptist Church

Meeting on Saturday, August 19, 2006
Host Church, Bristol Baptist Church

A Special Thanks

*Rev. David Blackburn, Director of Missions,
and Mrs. Irish Church, Office Assistant,
would like to thank all the volunteers who
made this minute book possible.*

God bless you all!

TABLE OF CONTENTS

Abstract of Principles.....	122
Annual Representatives of Institutions	15
Articles of Faith and Constitution.....	123-138
Associational Administrative Committees	57-60
Church Covenant	122
Church History	
• Friendly Grove.....	8-11
• Bristol.....	12-14
Committees Appointed Annually and Rules of Order.....	15

DEDICATIONS

• In Honor of Mr. Charles Severt.....	5
• In Memory of Rev. & Mrs. A. Ray Minton.....	2-4
• Members Who Died.....	6-7

DIRECTORIES

• ABA Churches Mailing Addresses.....	16-17
• ACP Contact Persons.....	18-19
• Associational Key Leaders	56
• Brotherhood Directors	20
• Chairman of Deacons	24-25
• Children's Ministry.....	21
• Church Clerks	22-23
• Discipleship Training Directors	26
• Executive Committee Representatives.	41-42
• Media Library Directors	26
• Messengers to the Annual Meeting	27-31
• Ministers of Music	33-34
• Ministers of Education.....	26
• Ordained Ministers	32
• Organists	35
• Pastors	36-37
• Pianists	38-39
• Prayer Ministry Coordinator.....	40
• Preschool Ministry	40
• Recreation Ministry	45
• Secretaries	43-44
• Stewardship Chairpersons	45
• Sunday School Directors	46-47
• Treasurers	48-49
• WMU Directors	50
• Youth Ministers	51-52
Minutes of the Executive Committee	99-112
Minutes of the 115th Annual Session	113-121
Officers of the Ashe Baptist Association	1
Proposed Budget	53

TABLE OF CONTENTS

REPORTS

• Annuity Board.....	85-86
• Ashe Really Cares	63
• Ashe Really Cares Financial	64
• Baptist Camp and Contributions & Disbursements	61-62
• Baptist Children's Homes	87-88
• Baptist Hospital	95-97
• Baptist Retirement Home.....	89-91
• Baptist Men (Brotherhood).....	72
• Bible Teaching Reaching (AC Team- Sunday School)	65
• CCM (Church Community Missionary).....	75-76
• Christian Action League- Ashe County	73
• Committee On New Churches	60
• Council on Christian Higher Education.....	92
• Director of Missions	66-67
• Discipleship.....	68
• Evangelism.....	69
• Fruitland Baptist Bible College	93-94
• Gideons International.....	77
• Hispanic Mission	70-71
• Historian.....	78
• Moderator	79
• Music.....	84
• NC Baptist Foundation	98
• Properties Committee.....	72
• Resolutions.....	74
• Temperance & Morals	82
• Total Income received from Churches.....	55
• Treasurer	54
• Vacation Bible School	80-81
• Women's Missionary Union (WMU)	69
• Youth Committee.....	83

CHURCH STATISTICAL INFORMATION.....139

• Congregation Summary	140
• Sunday School Enrollment	141
• Discipleship Training.....	142
• General Financial.....	143
• Missions Financial	144
• Baptismal Summary.....	145
• Music Ministries	146

ASHE MISSIONARY BAPTIST ASSOCIATION

OFFICERS OF THE ASHE BAPTIST ASSOCIATION

MODERATOR	MR. JERRY POWERS
VICE-MODERATOR	REV. RICK MILLER
TREASURER	MRS. TRISH CHURCH
CLERK	MRS. VICKIE YOUNG

SPEAKERS FOR THE 120TH ANNUAL MEETING

REV. LEWIS SMITH	BAPTIST CHILDREN'S HOMES
REV. PAUL MULLEN	NC BAPTIST HOSPITAL
REV. GORDON BENSON	MARS HILL COLLEGE
REV. TODD EDMISTON	FRUITLAND BIBLE INSTITUTE
REV. GAYLE BROWN	NC BAPTIST RETIREMENT HOMES
MR. DAVID WEBB	BAPTIST FOUNDATION
MISS. PAMELA MUNGO	NC BAPTIST STATE CONVENTION
DR. KEN KESSLER	NC BAPTIST STATE CONVENTION
REV. JACK PUGH	ANNUAL MEETING MESSAGE
REV. RICK MILLER	ASSOCIATIONAL SERMON
REV. DEAN WATSON	MISSION SERMON
REV. JEFF DOLLAR	ANNUAL MEETING MESSAGE

Ashe Missionary Baptist Association

The 2005-2006 Minute Book for the Ashe Baptist Association is dedicated

In Memory of Reverend and Mrs. (A. Ray & Mabel Jean) Minton

The minutes of the 2006 annual meeting of the Ashe Baptist Association are dedicated to the glory of God and in memory of the Reverend and Mrs. Albert Ray Minton. During the years of his ministry, Pastor Ray Minton served churches in Watauga County, and for the last thirty years of his life, in Ashe County. The Reverend Minton served the following Ashe & Watauga County churches as pastor: Willow Valley, Midway Baptist Church, Old Fields Baptist Church, South Fork Baptist Church, and Phoenix Baptist Church. He served over 77 other churches as interim pastor, revival or supply preacher. Pastor Minton was active in the Three Forks and Ashe Baptist Associations. In addition, he served in the Christian Action League of Ashe County. Both he and Mrs. Minton were avid Relay for Life supporters. He dedicated his life to mission causes and his family will treasure the legacy of generosity he lived.

Albert Ray Minton was born to the Reverend and Mrs. (Mary) Grady Minton. He attended Cove Creek High School where he met Mabel Jean Danner. Following a tour of duty in Korea, Ray Minton returned home to marry Mabel Jean. The Mintons were married for more than fifty years. Their life together honored God, exhibited generosity to missions and displayed an unswerving commitment to the work of the Lord in the local church.

Ray Minton attended Appalachian State Teacher's College, graduating in 1958 to become an educator. Many will remember him as teacher and coach. Later, Mr. Minton went to work for the Blue Ridge Shoe Company, where he rose to the level of Plant Manager. In 1970, while serving as Choir Director and Deacon at Brushy Fork Baptist Church, Ray Minton answered the call to preach. During the years that followed, while serving churches bivocationally, he worked many different jobs to support his family. Ray was a teacher, school bus driver, a referee, a gas station attendant, rural mail carrier and worked seasonally with daughter, Jeana and son-in-law, Dwight at Furches Evergreens.

Mabel Jean Danner Minton was Ray's partner in life and ministry. A graduate of Cleveland Business School, Mrs. Minton worked for Boone Chevrolet, Appalachian State University, and Watauga Saving and Loan before moving to Ashe County and retiring from Centura Bank in West Jefferson. While generally quiet and behind the scenes, she sang in the choir, taught Sunday School, worked in the mission organizations, and cared for their family. Her small stature earned her the nickname "Shortie" in high school, but her presence was gigantic to all those who knew and loved her. Ray and Mabel Jean raised three girls who grew up to love and serve the Lord. They married Christian boys and are all very active in their churches. Ray and Mabel Jean Minton had eight grandchildren and one grandson-in-law whom they loved with all their heart. The grandchildren will forever treasure times of games, vacations, tractor and bicycle rides, reading, play dough, playing Barbie dolls, fishing and short excursions on mountain tops.

Ashe Missionary Baptist Association

Throughout his ministry, Ray Minton kept a journal that included every church he served as pastor, interim pastor, evangelist, or guest preacher. In this book, entitled "My Ministry," he recorded each time he officiated at a wedding, funeral, baptism, ordination, and every time he read through the Bible. The churches and individuals in this book, along with his wife and girls and their families, were his testimony to a life lived for Christ Jesus and the people he touched.

While pastoring at Phoenix Baptist Church, Mr. Minton's wife, Mabel Jean went to be with our Lord. On January 18, 2006, just seventeen weeks following the death of his dear wife, the Reverend A. Ray Minton died. The dear members of Phoenix Baptist loved Preacher Ray & Mrs. Mabel Jean. They, along with other dear friends sustained us while as we said "goodbye" to our dear Daddy & Mama. Both of our parents died in the grace of our Lord Jesus Christ, anticipating a great reunion with each other and our Lord. They clung to the fulfillment of every promise God ever made. We know their prayer for you is that you would receive and proclaim that same hope so that others may also anticipate the full measure of God's redemptive grace.

Preacher Ray would say to us all, "Stay the course & finish the race".

With sincere thanks and in loving memory,

Daughters Debbie Danner, Jeana Furches and Kristy Aldridge

Ashe Missionary Baptist Association

Rev. & Mrs. Ray Minton



The 2005-2006 Minutes for the Ashe Baptist Association is dedicated

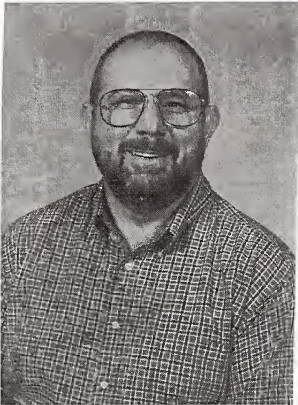

In Honor of Mr. Charles Severt

Mr. Charles Severt is a member of Friendly Grove Baptist Church. He was saved April 13, 1974, while attending a revival at Friendly Grove. He joined the church April 14, 1974 and was baptized by Rev. Herbert McCoy who was serving as pastor. He was ordained as a deacon December 28, 1980. As well as being a deacon he has served in many capacities at Friendly Grove including Adult Couples Sunday School Teacher, Sunday School Director, Trustee, Deacon Chair and in his words "wherever he is needed." Charles, known to many as "Charlie", married the former Miss Marie Roten in 1960. They have 2 daughters, Patricia and Katrina, and one grandson, Ethan Hurley. Charlie loves spending time with his family and his church family as well as riding his Harley Davidson with riding partner, Marie.

Friendly Grove appointed Charlie as their Executive Committee representative in 1976. During that 30 years he can proudly say he was only absent from 2 of those meetings, which has been a lot of meetings. In previous years the Executive Committee met monthly whereas now we meet on a quarterly basis. Many changes have occurred over those 30 years. He recalls a time when the Association was selling bricks for \$1.00 donation in honor and in memory of folks to help build the Associational Parsonage. He later served on the Feasibility Committee to move the Associational Office out of the parsonage and into the new office at the Midway Baptist Church location. This move he feels has been another step forward in our progress of serving the Lord. He recalls another time in which the Executive Committee had to take up an offering in order to purchase postage for the Associational office to do mailouts. Charlie states that he found it a privilege to serve alongside three Godly Associational Missionaries, Rev. Bill Ballou, Rev. Jack Pugh and currently Rev. David Blackburn. There have been times when going to the Executive Committee meetings were tough because of decisions that had to be made. While other times going to Executive Committee Meetings and Annual Meetings are often like attending revival with the Spirit being so alive and sweet. It is a joy to serve alongside brothers and sisters in Christ doing the work God has called us to do as an Association of Churches. Being a member of the Executive Board is only one of the ways that Charlie has served in our Association. He has served on numerous committees throughout the years including Nominating Committee, New Church Committee, Feasibility Committee, and the Constitution and Bylaws as well as others. He notes that the Association seems stronger and more unified than he has ever seen it before.

April 2006, was the last Executive Committee meeting that Charlie served as the Representative for Friendly Grove Baptist Church as he has passed his torch to another member. He wants to encourage all churches to appoint an Executive Committee member if they do not have one and encourage all churches to be a part of these meetings. To all Executive Committee Members he encourages you to go back to your church and share with them all that is happening in our Association—lots of exciting work is going on and we need to share and encourage others to be involved in the work of the Lord.

Submitted by: Trish Church, member Friendly Grove Baptist Church

Ashe Missionary Baptist Association

IN MEMORIAL

MEMBERS WHO DIED DURING THE YEAR
2005/2006

Bald Mountain Baptist	Mr. Les Brady Mr. Ralph Ratner Mr. Gwyn Bowers
Beaver Creek Baptist	Mrs. Virginia Weaver Mrs. Delma Goodman
Big Flatts Baptist	Mrs. Dorothy Bumgarner
Blue Ridge Baptist	Ms. Lucille Watson
Bristol Baptist	Mr. Lewis Honeycutt Mrs. Hazel Rhodes
Buffalo Baptist	Mr. Montana Arizoca
Calvary Baptist	Ms. Julia Ruth Jones
Fletcher Memorial Baptist	Mrs. Ruby Ballou Mrs. Joyce Bauguess Mrs. Marie Brown Mrs. Doris Woodruff
Friendly Grove Baptist	Mrs. Nellie Harless
Friendship Baptist	Mrs. Elsie Marsh Mrs. Pauline K. Walters
Glendale Springs Missionary	Mr. Carl Marsh Mrs. Bree Dolinger Mr. William L. Stenson
Healing Springs Baptist	Mr. Garland Baldwin
Liberty Grove Baptist	Mrs. Virginia Triplett Parsons
Little Helton Baptist	Mr. Lee Debord
Midway Baptist	Ms. Hallie Hanlin Mr. Pete Medley
New River Baptist	Mr. Guy Brown Mrs. Ruby Arnold Mrs. Merle Brown Mr. James Pugh
North Beaver Baptist	Mr. Alan Severt Mr. Clyde Harless
Oak Hill Missionary Baptist	Ms. Inez Blevins
Old Fields Baptist	Mr. Burl Hartzog, Deacon Mr. Denver Cheek

Ashe Missionary Baptist Association

IN MEMORIAL

MEMBERS WHO DIED DURING THE YEAR 2005/2006

Orion Baptist
Phoenix Baptist

Round Knob Baptist
Warrensville Baptist

Welcome Home

Mrs. Cordie Bare
Mrs. Mabel Jean Minton
Rev. Ray Minton
Mrs. Ruby Barker
Mr. Bobby Blevins
Mrs. Jessie Smith
Mrs. Marie Blevins
Mr. David Blevins
Mr. Earl Goodman

Note: The 2004-2005 memorials had Maude Goss of the Tuckerdale Baptist Church as a deceased member which is incorrect the information should read as:

Tuckerdale Baptist

Mrs. Margaret Goss (12-2-04)

Ashe Missionary Baptist Association

Friendly Grove Baptist Church History 1945-2006

Why did our community build or want to build a church? Because of God's presence in the hearts of Christian people. It was made known that there was a great need for a church in our community.

Before 1945 anyone in the community had to go to West Jefferson to other churches several miles away and walk to get there. It was difficult to get to church services when it was raining and during the winter months.

It is impossible to determine who first suggested a church in our community but it seems that the idea organized at a prayer meeting in the yard of Mr. & Mrs. Kay Hardin on March 11, 1945. At the same time two preachers in the community became concerned about the need for a church in our community. Rev. G.A. Hamby and Rev. Harvey Phillips were holding revival at Stony Fork and they came to West Jefferson and talked to Mr. Ballard Harless. Mr. Harless showed them an envelope on which he had written a list of 74 names in our community which would be affected by building a church. Planted in the minds and hearts of the people in our community by God and born in a prayer meeting our church got it's strong spiritual start.

The prayer meeting continued meeting moving from home to home. In July 1945, a tent meeting was started by Rev. G.A. Hamby who was assisted by Rev. Harvey Phillips. The tent was not very far from where the original sanctuary was to be built and on the land where Rev. M.D. Hart's house now stands. The revival lasted three weeks and there were 42 professions of faith.

A council of seven men from other Baptist churches was called together on July 21, 1945 to organize our church. Our church was organized with twenty charter members. Out of the twenty we still have one charter member with us, Mrs. Ethel Burchett. There were 37 who joined as candidates for baptism or by letter on July 22, 1945.

Rev. G.A. Hamby was elected the first pastor. He is also the one who gave us our name.. He was overwhelmed but the friendliness of the people in the community. He then gave us the name Friendly Grove Baptist Church. The first clerk was Mrs. Kay Hardin and the first treasurer was Mrs. Kay Hardin.

The first deacons were made up of three men, two who were deacons in other churches and one to be ordained. Mr. Ballard Harless and Mr. Wiley Harless came to our church as deacons and Mr. H.M. Wyatt was ordained. The next step was to build the church building so a building committee was chosen. Kay Hardin, Dave Harless, H.M. Wyatt, S.E. Wyatt ad Ballard Harless were chosen to serve.

Our church was very poor financially but we began to take pledges of \$25-\$50. That may not sound like much now but it was a fortune then. It seemed that God's blessings came from every direction to our project. Men from other communities began to donate time and money. Until the sanctuary was built Sunday school was held in Mr. S.E. Wyatt's barn.

September 2, 1945 Friendly Grove Baptist Church held the first Sunday morning service in the church.

Ashe Missionary Baptist Association

The Sunday school program was organized on a Thursday night, September 6, 1945. It seemed as if we now had every department organized. We had Sunday school every Sunday and preaching service once a month.

Our growth began and we added new members every month. We elected our first janitor in January 1946. We couldn't afford to pay him and Mr. Ed Taylor volunteered his service. In 1946 the Pastor, Rev. G.A. Hamby suggested that the Baptist Training Union be started. Which was organized in the Association by Miss. Virginia Dare Teague in May 1941. We also joined the Ashe Baptist Association. In the year 1946 our record showed that the pastor's salary was \$600.

Rev/ Hamby resigned in 1947 and Rev. M.D. Hart assumed his duties as pastor in April 1947. In April 1947 under the direction of M.D. Hart and Mattie Parsons, Associational WMU Director, our WMU was organized. The ladies chose Virginia Dare as their name, in honor of Virginia Dare Teague, former WMU Associational Director. There were 10 members and Bessie Hodgson was chosen as president.

Our church was in the up-swing because we now had the ability to pay our janitor a little; of course it was only \$10 per month. Our church, even as small as we were, had a hand in moving Wake Forest University to Winston-Salem. Our help was in the amount of \$300 which was to be paid over a five year period.

In 1955 we did away with our stoves and installed a central heating system. In 1955 the men of the church organized a Brotherhood. In 1957 the basement was made into Sunday school rooms and carpet was put down the aisle. Progress was made under each pastor both on construction of our building and on the construction of our spiritual church.

Between the years of 1960 and 1965 we began and completed our educational building at the cost of approximately \$20,000. In addition to our educational building, new members were added yearly. Our next big step was taken in June 1970 when the church took out a loan from the bank to purchase the home of Bailey Barker for use as a parsonage.

In March 1971 the church decided to put a kitchen in the basement to use as a fellowship hall. In July 1972 wall to wall carpet was placed in the auditorium. It was decided that a new piano would be purchased in March of 1971. We had two old pianos that were in bad shape and we decided to sell one of them. In 1977 the church voted to write a constitution and by-laws. The constitution was adopted on December 11, 1977. In 1978 the brotherhood wanted to purchase a new bell. It was decided to let the brotherhood choose a committee to get a new bell. In February 1978 we decided to put a sound system in the church.

In December 1978 the church voted to have the Building and Grounds Committee have plans drawn up for a new sanctuary. It was to be built on the lower side of the existing sanctuary. In July 1981 the church voted to build the new sanctuary. Sunday morning, August 16, 1981, after worship service a ground breaking for the new sanctuary was held, we moved into the new sanctuary on Sunday, March 2, 1982.

Ashe Missionary Baptist Association

During 1985 and 1986 chimes were placed in the church and a new church sign with a place for the bell was built. On August 21, 1988 the church appointed a committee to check the feasibility of moving the fellowship hall into the old sanctuary. Sunday, March 5, 1989 the church voted to put the new fellowship hall in the old sanctuary.

In 1995 we celebrated our 50th anniversary as a church. We continue to grow and change at Friendly Grove and are looking forward to seeing what God has in store for the body of believers here at Friendly Grove. We haven't done any major renovations to our church building but since 2000 we have added a retaining wall on the Educational Building with a crawl space underneath. We have remained strong supporters of the Ashe Baptist Association and participate in mission activities throughout each year. Our goal is to train up our children in missions and educate our adults as we reach the lost and refresh the saints. Remaining faithful to the Great Commission our Lord has given us is our focus. **(Matthew 28:19-20)**

We lost a very dear member of our church this year; Mrs. Nellie Harless was died at the age of 99. Ms. Nellie saw our church go through a lot of changes throughout her life and loved her church family dearly. Even though Ms. Nellie was spending her remaining days in a Nursing Home she was able to join us in worship service when we voted on our now current Pastor, Rev. Gordon Rawls in September 2004. Our members remain faithful to the cause of Christ and we are strong in our beliefs and adhere to the Baptist Faith and Message.

The following men have served as pastor of Friendly Grove Baptist Church since it began. There have also been some interim pastors during this time.

G.A. Hamby
M.D. Hart
Edgar Cole
W.E. Burchette
W.T. Brackett
Lawrence Goodman
Herbert McCoy
Dupree Gowan
Steve Goss
Richard Baird
Phillip Billings
Charles Edwards
Jay Jones
Jerry Francis
Gordon Rawls

Ashe Missionary Baptist Association

Friendly Grove Baptist Church 2006



Ashe Missionary Baptist Association

History of Bristol Baptist Church

Bristol Baptist Church was established in 1888 about a mile from the little town of Jefferson on what is now known as the Ashe Park Road. The one room church was built on land donated by Wiley Wallace. The church building was also used for a school for many years.

In the early years, membership was small and the one room building was sufficient to accommodate those who attended. Church was held two days each month on Saturday and Sunday during the day. One revival was held each year, with all denominations coming together to worship. Sometimes these revivals lasted three weeks or more. Wooden benches were used to sit on.

Our church records show that the church rules were much stricter in the early days. People were brought before the church for things they had done that reflected bad examples to their church, neighbors, or community. They were required to make an open confession before the church and to God. Failure to do so meant being turned out. Often, after confession, they were put on probation for a number of months.

The spread of the gospel of Bristol Church came slowly until after the 1900's due to the ways and means of travel, and the few people living in small communities seemed to stay within their boundaries.

In the 1920's, the church was destroyed by fire and people began to look for a new place to build as a lot of the older people refused to rebuild the church on the place where the original church had burned down.

Mr. James (Jim) Pennington gave a plot of land within one half mile from the previous location. He asked that the grounds be dedicated to God before any building was erected. A dedication service was held on the ground site and a new church began. This building also contained one large room for worship services.

In the early 1950's, the church was growing in number and room had to be made for Sunday School classes. Remodeling began. Since that time, much remodeling has been done. We completed and moved into a beautiful new sanctuary in December 2004. We have plenty of Sunday School rooms in the old building, a full basement under the new sanctuary, and a separate fellowship building with a kitchen and full basement. Additional property has been purchased and paved parking surrounds the church.

Today, our attendance is around 180 for Sunday morning worship. In June 2006, Rev. Billy Joe Blevins will begin serving his 33rd year as our pastor.

Ashe Missionary Baptist Association

Roster of Pastors of Bristol Baptist Church

Rev. S. Blackburn	1888	Rev. I. M. Carter	1889-1892
Rev. John Riddle	1893-1896	Rev. S. Blackburn	1897
Rev. G. W. Eller	1898-1899	Rev. Elihue Tucker	1900
Rev. I. M. Carter	1901-1902	Rev. W. F. Barker	1903
Rev. J. F. Fletcher	1904	Rev. P.H. Haire	1905-1907
Rev. T. J. Day	1908	Rev. R.M. Burkett	1909-1910
Rev. W.A. Woodruff	1911-1912	Rev. R.M. Burkett	1913
Rev. R.M. Burkett	1915-1916	Rev. T. J. Day	1917-1921
Rev. J.M. Hamby	1922	Rev. W.E. Denny	1923
Rev. G.L. Denny	1924-1925	Rev. H.M. Winkler	1926
Rev. J.C. "Geter" Blevins	1927-1930	Rev. Arthur C. Ashley	1931-1936
Rev. E.Z. Sexton	1937-1939	Rev. R.C. Ashley	1940-1950
Rev. W.E. Denny	1951-1956	Rev. Carl Haga	1957
Rev. W.E. Denny	1958	Rev. Herbert McCoy	1959-1960
Rev. Billy Joe Dixon	1961-1962	Rev. Earl Hartzog	1963-1966
Rev. Jack Pugh	1967	Rev. Earl Hartzog	1968-1972

Rev. Billy Joe Blevins 1973 - Present

Ashe Missionary Baptist Association

Bristol Baptist Church
2006

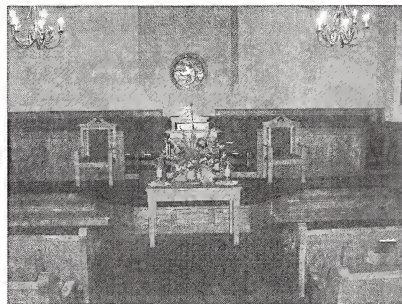

Ashe Missionary Baptist Association

ANNUAL REPRESENTATIVES OF INSTITUTIONS AND PROGRAMS APPOINTED BY MODERATOR

American Bible Society
Baptist Children's Homes
Baptist Foundation
Baptist Hospital
Baptist Retirement Homes
Biblical Recorder
Christian Education
Foreign Missions
Home Missions
Pastor's Salary and Retirement
Southern Baptist Annuity
State Missions
Temperance and Public Morals

Mr. Bernard Bare
Mrs. JoAnne Goodman
Rev. Allen Huffman
Rev. Johnny Huffman
Mr. Robert D. Neaves
Rev. Steve Leashomb
Rev. Alan Ambrose
Dr. Jim Rash
Rev. Gordon Rawls
Rev. Tom Graybeal
Mr. Garner Blevins
Rev. Wayne Jones
Rev. Kershaw Getty

COMMITTEES APPOINTED ANNUALLY BY MODERATOR

RESOLUTIONS COMMITTEE

Mr. Fred Walters - Chairman
Mr. Jerry South
Mr. Charles King

PREACHER/PLACE COMMITTEE

Mrs. Lois Bare - Chairman
Mr. Harold Riddle
Rev. Rick Miller

RULES OF ORDER:

1. Every session shall be opened and closed by prayer
2. When the Moderator calls the house to order, every member shall at once, take his seat.
3. When a member wishes to speak, he shall rise and address the Moderator, and not proceed until he is recognized.
4. No member shall speak more than twice on any subject except by permission of the body.
5. It shall be counted disorder for any member to stand up, leave the house or hold private conversation while any person is speaking.

ASHE MISSIONARY BAPTIST ASSOCIATION
CHURCH ADDRESSES

APPLE GROVE

2984 Whenlin Ridge Rd
Lansing, NC 28643

BALD MOUNTAIN

1460 Bald Mountain Road
West Jefferson, NC 28694

BEAVER CREEK

P. O. Box 1560
West Jefferson, NC 28694

BIG FLATTS

7726 US Hwy 221 S
Fleetwood, NC 28626

BIG LAUREL

1467 Flatwoods Rd.
Creston, NC 28615

BLUE RIDGE

269 Doe Meadows Drive
West Jefferson, NC 28694

BRISTOL

1776 Old NC Highway 16
Jefferson, NC 28640

BUFFALO

280 Perry Road
West Jefferson NC 28694

CALVARY

P.O. Box 235
West Jefferson, NC 28694

CLIFTON

972 Carl Eastridge Road
Warrensville, NC 28693

CRISTO EL SALVADOR

PO Box 850
Jefferson, NC 28640

FARMERS MEMORIAL

808 Farmers Store Road
Lansing, NC 24292

FLETCHER MEMORIAL

P.O. Box 65
Jefferson, NC 28640

FRIENDLY GROVE

444 Buck Mountain Road
West Jefferson, NC 28694

FRIENDSHIP

P. O. Box 70
Jefferson, NC 28640

GLENDALE SPRINGS

P. O. Box 115
West Jefferson, NC 28694

GRASSY CREEK

420 Grassy Creek Road
Grassy Creek, NC 28631

HEALING SPRINGS

P. O. Box 25
Crumpler, NC 28617

HIGHLANDS COMMUNITY

P. O. Box 1489
Jefferson, NC 28640

LANDMARK

P. O. 175
Jefferson, NC 28640

LAUREL KNOB

3288 NC Highway 194 S.
Todd, NC 28684

LIBERTY GROVE

P. O. Box 400
Deep Gap, NC 28618

LITTLE HELTON

277 Mulatto Mountain Road
West Jefferson, NC 28694

MIDWAY

1670 Mt. Jefferson Road
West Jefferson, NC 28694

MISSION HOME

PO Box 145
Fleetwood, NC 28626

MOUNT OLIVE

2134 Cranberry Springs Rd.
Fleetwood, NC 28626

**ASHE MISSIONARY BAPTIST ASSOCIATION
CHURCH ADDRESSES**

NEW RIVER

9721 NC Highway 113
Piney Creek NC 28663

NORTH BEAVER

3759 NC Highway 163
West Jefferson, NC 28694

OAK HILL

1222 Deep Ford Road
Lansing, NC 28643

OBIDS

1325 Old Obids Road
West Jefferson, NC 28694

OLD FIELDS

1964 Conley Cheek Road
Fleetwood, NC 28626

ORION

P.O. Box 1345
Jefferson, NC 28640

PEAK VALLEY

4022 Peak Road
Creston, NC 28694

PHOENIX

P.O. Box 159
Warrensville, NC 28693

PILOT MOUNTAIN

160 Winebarger Drive
Boone, NC 28607

PINE SWAMP

3025 Phillips Gap Road
West Jefferson, NC 28694

PLEASANT HOME

11028 NC Highway 16 N.
Grassy Creek, NC 28631

PLEASANT VALLEY

137 Hales Drive
Jefferson, NC 28640

PROSPERITY

N/A

ROUND KNOB

247 Round Knob Church Road
West Jefferson, NC 28694

TRINITY

P.O. Box 105
Deep Gap, NC 28618

TUCKERDALE

1750 Bee Tree Road
Lansing, NC 28643

WAGONER

115 Wagoner Access Road
Jefferson, NC 28640

WARRENSVILLE

P.O. Box 286
Warrensville, NC 28693

WELCOME HOME

4087 Hwy. 221 North
Jefferson, NC 28640

Ashe Missionary Baptist Association

ACP Contact Person Directory

Apple Grove, Lansing	Mrs. Flossie Taylor 2984 Whenlin Ridge Rd, Lansing 28643-8750, (336) 384-2640
Bald Mountain, W Je	Mrs. Carol Scott 186 Bambi Ln, West Jefferson 28694-7344, (336) 877-1502
Beaver Creek, West Jefferson	Ms. Melissa Goodman 380 Country Side Acres Dr, West Jefferson 28694-7361, (336) 877-8417
Big Flatts, Fleetwood	Mrs. April Russell 7726 US Highway 221 S, Fleetwood 28626-9586, (336) 877-5286
Big Laurel, West Jef	Mr. Michael Trivette 621 Trivette Hollow Rd, Creston 28615-9456, (336) 385-9684
Blue Ridge, W Jeffer	Mrs. Lois Staley 569 S Minton Rd, Wilkesboro 28697-7122, (336) 973-4970
Bristol, Jefferson	Mrs. Dony Miller 278 Jonas Ridge Drive, West Jefferson 28694-8156, (336) 846-5975
Buffalo, W Jefferson	Ms. Paula Perry 280 Perry Rd, West Jefferson 28694-8170, (336) 877-5516
Calvary, W Jefferson	Mrs. Julius Patrick 203 Mulatto Mountain Rd, West Jefferson 28694-8155, (336) 846-7306
Clifton, Warrensville	Mrs. Bracel Roten 170-A Calhoun Rd, West Jefferson 28694-7510, (336) 877-4089
Farmers Memorial, Lansing	. Deanna Farmer 808 Farmers Store Rd, Lansing 28643-8951,
Fletcher Memorial, Jefferson	Mrs. Colleen Campbell PO Box 264, Jefferson 28640-0264, (336) 846-9975
Friendly Grove, West Jefferson	Mrs. Mildred Harless 741 Buck Mountain Rd, West Jefferson 28694-7336, (336) 246-9457
Friendship, Jefferson	Fred Walters 767 Don Walters Rd, Jefferson 28640-9168, (336) 982-3316
Glendale Springs, Glendale Springs	Mrs. Dana Rizoti PO Box 1208, Millers Creek 28651, (336) 667-2780
Grassy Creek, Grassy Creek	Mrs. Deena Phipps 2333 Cox Chapel Rd, Mouth Of Wilson 24363-3214, (540) 773-3959
Healing Springs, Crumpler	Joyce Reedy 9180 old Hwy 16, Crumpler 28617-9999, (336) 982-4424
Highlands Community, Jefferson	Mrs. Dorothy Witherspoon PO Box 1489, Jefferson 28640-1489, (336) 982-3210
Landmark, Lansing	Mrs. Sheila Reedy 540 Stewart Hollow Ln, Mouth Of Wilson 24363-3440, (540) 579-2412
Laurel Knob, Todd	Ms. Joanne Goodman 3288 Nc Highway 194 S, Todd 28684-9126, (336) 877-5453
Liberty Grove, Fleetwood	Mr. J. Trivette 2223 Cranberry Springs Rd, Fleetwood 28626-9748, (336) 877-4067
Little Helton, Grassy Creek	Ms. Judy Poe 277 Mulatto Mountain Rd, West Jefferson 28694-8155, (336) 246-2259
Midway, West Jefferson	Mrs. Blanche Brown 2526 Mount Jefferson Rd, West Jefferson 28694-8036, (336) 246-9254

Ashe Missionary Baptist Association

Mission Home, Fleetwood	Mrs. Francis Grogan PO Box 145, Fleetwood 28626-0145, (336) 877-5602
Mount Olive, Fleetwood	Mrs. Jo Ann Hardin 2134 Cranberry Springs Rd, Fleetwood 28626-9748, (336) 877-4469
New River, Grassy Creek	Mrs. Jaylene Warden 9721 Nc Highway 113, Piney Creek 28663-9082, (336) 359-8883
North Beaver, West Jefferson	Mrs. Amanda Roten 152 Perry Dr, Millers Creek 28651-9026, (336) 838-7572
Oak Hill, Lansing	Mrs. Joan Barker PO Box 28, Lansing 28643-9316, (336) 384-1323
Obids, West Jefferson	Mrs. Karen Williams 127 Holly Ridge Rd, West Jefferson 28694-9042, (336) 982-2225
Old Fields, Fleetwood	Mrs. Louise Cheek 499 Am Cheek Rd, Fleetwood 28626-9501, (336) 877-4126
Orion, Jefferson	Mrs. Joy McClure PO Box 1346, Jefferson 28640-1346, (336) 246-9769
Peak Valley, Creston	Janice Cornette 20871 Nc Highway 88 W, Creston 28615-9566, (336) 385-2356
Pilot Mountain, Todd	Ms. Betty Hollars 1573 Tom Jackson Rd, Boone 28607-9008, (828) 263-0612
Pine Swamp, West Jefferson	Ms. Dawna Benedict 1015 Canoe Gap Rd, West Jefferson 28694-9280, (336) 877-1353
Pleasant Home, Grass	Ms. Sharon Parsons 288 Sussex Rd, Grassy Creek 28631-9316, (336) 384-3883
Pleasant Valley, Jefferson	Mrs. Barbara Prim 137 Hales Dr, Jefferson 28640-9239, (336) 982-2405
Round Knob, West Jefferson	Martha Cox 398 Round Knob Church Rd, West Jefferson 28694-8509,
Trinity, Deep Gap	Mrs. Cinda Jarman PO Box 105, Deep Gap 28618-0105, (828) 262-5751
Tuckerdale, Lansing	Mrs. Jeanette Davis 1750 Bee Tree Rd, Lansing 28643-9223, (336) 384-3427
Wagoner, Jefferson	Mrs. Brenda Roark 561 Gaither Poe Rd, Laurel Springs 28644-8562, (336) 982-3293
Warrensville, Warrensville	Mrs. Patti Miller 147 Eller Dale Acres, Lansing 28643, (336) 384-3645
Welcome Home, Jefferson	Mrs. Darlene Poe 569 Gaither Poe Rd, Laurel Springs 28644-8562, (336) 982-9543

Ashe Missionary Baptist Association

Brotherhood Leader Directory

Bald Mountain	Mr. Phil Hiatt 184 A Winding Ridge Drive, West Jefferson 28694, (336) 877-3325
Fletcher Memorial	Mr. Danny Bowman 120 Miller St, Jefferson 28640-9798, (336) 246-4854
Friendship	Mr. Tim Vannoy 162 Ashe Central School Rd, Jefferson 28640-9106, (336) 982-9373
Glendale Springs	Mr. Roger Osborne PO Box 144, Glendale Springs 28629, (828) 264-6235
Highlands Community	Mr. Leonard Crepps 831 Roby Poe Rd, Crumpler 28617-9320, (336) 982-2283
Landmark	Rick Hartzog 417 Al Blevins Rd, Lansing 28643-9201,
Laurel Knob	Mr. Greg Blevins 217 Lonnie Ln, Fleetwood 28626-9712, (336) 877-1831
Midway	Mr. Mike Coulter 811 Hillcrest Ave., W. Jefferson, 28694, (336) 246-5349
Old Fields	Mr. Nolan Walters 5455 Idlewild Rd., Fleetwood, 28626,
Phoenix	Mr. Howard Turnmire 1921 Teaberry Rd, Warrensville 28693-9330, (336) 384-2140
Round Knob	Mr. David Trivette 3441 Cox Rd, West Jefferson 28694-8503, (336) 877-4781
Warrensville	Mr. Bobby Osborne 2463 Deep Ford Rd, Lansing 28643-9322, (336) 384-3292

Ashe Missionary Baptist Association

Children Directory

Big Laurel, West Jef	Mrs. Eula Greer 1314 Denny Rd, Creston 28615-9060, (276) 783-6285
Blue Ridge, W Jeffer	Carolyn Charles 946 Park Vista Rd, West Jefferson 28694-9266, (336) 246-2110
Buffalo, W Jefferson	Ms. Belinda Hodges 162 W. Buffalo Rd., West Jefferson, 28694, (336) 877-2776
Clifton, Warrensville	Ms. Debbie Jones 170 Edd Little Rd, Warrensville 28693, (336) 385-6120
Cristo El Salvador, West Jefferson	Mrs. Diana Pardo 87 Floyd Hicks Lane, Elk Park 28622, (828) 898-1969
Faith Fellowship & Harvest Ministries, West Jefferson	Rev. James Rose 189 Von Turner Rd., West Jefferson, 28694, (336) 846-8771
Fletcher Memorial, Jefferson	Mrs. Susan Greer 113 Benfield Drive, Jefferson, 28640, (336) 846-2204
Friendly Grove, West Jefferson	Mrs. Trish Church 1893 Dick Phillips Rd, West Jefferson 28694-7214, (336) 877-4851
Healing Springs, Crumpler	Mrs. Susan Bard 5748 Old Highway 16, Crumpler 28617-9301,
Highlands Community, Jefferson	Rhonda Carson 9729 US Highway 221 N, Crumpler 28617-9413, (336) 982-4310
Liberty Grove, Fleetwood	Mrs. Jo Anne Reavis 2930 Liberty Grove Church Rd, Fleetwood 28626-9616, (336) 877-5014
Mount Olive, Fleetwood	Mrs. Pam Dillard 146 Grandpas Farm Rd, Fleetwood 28626-9159, (336) 877-3728
New River, Grassy Creek	Mrs. Candace Gambill 190 Wiley F. Gambill Road, Crumpler 28617, (336) 982-9775
North Beaver, West Jefferson	Mrs. Amanda Roten 152 Perry Dr, Millers Creek 28651-9026, (336) 838-7572
Oak Hill, Lansing	Mrs. Shelia Miller 380 Whitetail Dr, Fleetwood 28626-9215, (336) 877-3006
Old Fields, Fleetwood	Ronnie Cheek 12855 US Hwy 221, Fleetwood, 28626, (336) 877-9282
Old Fields, Fleetwood	Mrs. Darlene Cheek 12855 US Hwy 221, Fleetwood 28626,
Orion, Jefferson	Polly Jones 4442 Chestnut Hill Rd, Crumpler 28617-9635, (910) 982-2882
Phoenix, Lansing	Kelly Sheets 545 Pounding Mill Rd, Warrensville 28693-9253, (336) 384-2334
Pleasant Home, Grass	Mr. Mark Jones PO Box 1152, West Jefferson 28694-1152,
Warrensville, Warrensville	Mrs. Lori Tedder 13752 Nc Highway 194 N, Lansing 28643-9350, (336) 384-4546
Welcome Home, Jefferson	Sandy Witherspoon 2410 US Highway 221 N, Jefferson 28640-9305, (336) 982-2322

Ashe Missionary Baptist Association

Church Clerk Directory

Apple Grove	Mrs. Flossie Taylor 2984 Whenlin Ridge Rd, Lansing 28643-8750, (336) 384-2640
Bald Mountain	Mrs. Carol Scott 186 Bambi Ln, West Jefferson 28694-7344, (336) 877-1502
Beaver Creek	Mrs. Cathy Reid 1001 Purlear Rd, Purlear 28665-9250, (336) 667-1708
Big Flatts	Mrs. April Russell 7726 US Highway 221 S, Fleetwood 28626-9586, (336) 877-5286
Big Laurel	Mr. Michael Trivette 621 Trivette Hollow Rd, Creston 28615-9456, (336) 385-9684
Blue Ridge	Mrs. Lois Staley 569 S Minton Rd, Wilkesboro 28697-7122, (336) 973-4970
Bristol	Mrs. Dony Miller 278 Jonas Ridge Drive, West Jefferson 28694-8156, (336) 846-5975
Buffalo	Ms. Paula Perry 280 Perry Rd, West Jefferson 28694-8170, (336) 877-5516
Calvary	Mrs. Julius Patrick 203 Mulatto Mountain Rd, West Jefferson 28694-8155, (336) 846-7306
Clifton,	Mrs. Bracel Roten 170-A Calhoun Rd , West Jefferson 28694-7510, (336) 877-4089
Faith Fellowship & Harvest Ministries	Mrs. Laura Calhoun 1146 McNeil Rd, Lansing, 28643, (336) 384-3004
Farmers Memorial	Deanna Farmer 808 Farmers Store Rd, Lansing 28643-8951,
Fletcher Memorial	Ms. Colleen Campbell PO Box 264, Jefferson 28640-0264, (336) 846-9975
Friendly Grove	Mrs. Mildred Harless 741 Buck Mountain Rd, West Jefferson 28694-7336, (336) 246-9457
Friendship	Fred Walters 767 Don Walters Rd, Jefferson 28640-9168, (336) 982-3316
Glendale Springs	Mrs. Dana Rizoti PO Box 1208, Millers Creek 28651, (336) 667-2780
Grassy Creek	Mrs. Deena Phipps 2333 Cox Chapel Rd, Mouth Of Wilson 24363-3214, (540) 773-3959
Healing Springs	Joyce Reedy 9180 old Hwy 16, Crumpler 28617-9999, (336) 982-4424
Highlands Community	Pat Crepps 831 Roby Poe Rd, Crumpler 28617-9320, (336) 982-2283
Landmark	Mrs. Sheila Reedy 540 Stewart Hollow Ln, Mouth Of Wilson 24363-3440, (540) 579-2412
Laurel Knob	Ms. Joanne Goodman 3288 Nc Highway 194 S, Todd 28684-9126, (336) 877-5453
Liberty Grove	Mr. J. Trivette 2223 Cranberry Springs Rd, Fleetwood 28626-9748, (336) 877-4067
Little Helton	Ms. Judy Poe 277 Mulatto Mountain Rd, West Jefferson 28694-8155, (336) 246-2259
Midway	Mrs. Blanche Brown

Ashe Missionary Baptist Association

2526 Mount Jefferson Rd, West Jefferson 28694-8036, (336) 246-9254

Mission Home

Mrs. Francis Grogan

PO Box 145, Fleetwood 28626-0145, (336) 877-5602

Mount Olive

Ms. Jo Ann Hardin

2134 Cranberry Springs Rd, Fleetwood 28626-9748, (336) 877-4469

New Beginnings

Janet Parsons

3614 Railroad Grade Rd, Fleetwood 28626-9637, (336) 877-2419

New River

Mrs. Jaylene Warden

9721 Nc Highway 113, Piney Creek 28663-9082, (336) 359-8883

North Beaver

Mrs. Amanda Roten

152 Perry Dr, Millers Creek 28651-9026, (336) 838-7572

Oak Hill

Mrs. Joan Barker

PO Box 28, Lansing 28643-9316, (336) 384-1323

Obids

Mrs. Karen Williams

127 Holly Ridge Rd, West Jefferson 28694-9042, (336) 982-2225

Old Fields

Mrs. Louise Cheek

499 Am Cheek Rd, Fleetwood 28626-9501, (336) 877-4126

Orion

Mrs. Joy McClure

PO Box 1346, Jefferson 28640-1346, (336) 246-9769

Peak Valley

Janice Cornette

20871 Nc Highway 88 W, Creston 28615-9566, (336) 385-2356

Phoenix

Mrs. Karen Riddle

566 Central Buffalo Rd, West Jefferson 28694-7159, (336) 877-4986

Pilot Mountain

Ms. Betty Hollars

1573 Tom Jackson Rd, Boone 28607-9008, (828) 263-0612

Pine Swamp

Ms. Dawna Benedict

1015 Canoe Gap Rd, West Jefferson 28694-9280, (336) 877-1353

Pleasant Home

Ms. Sharon Parsons

288 Sussex Rd, Grassy Creek 28631-9316, (336) 384-3883

Pleasant Valley

Mrs. Barbara Prim

137 Hales Dr, Jefferson 28640-9239, (336) 982-2405

Round Knob

Mrs. Martha Cox

398 Round Knob Church Rd, West Jefferson 28694-8509, (336) 877-4757

Tuckerdale

Mrs. Jeanette Davis

1750 Bee Tree Rd, Lansing 28643-9223, (336) 384-3427

Wagoner

Mrs. Brenda Roark

681 Gaither Poe Rd, Laurel Springs 28644-8562, (336) 982-3293

Warrensville

Mrs. Patti Miller

147 Eller Dale Acres, Lansing 28643, (336) 384-3645

Welcome Home

Mrs. Darlene Poe

569 Gaither Poe Rd, Laurel Springs 28644-8562, (336) 982-9543

Ashe Missionary Baptist Association

Deacon Chairperson Directory

Bald Mountain	Rev. Ken Lawrence 312 Mountain View Dr, Jefferson 28640-9275, (336) 246-9071
Beaver Creek	Mr. Kenny Goodman 1037 Paul Goodman Rd, Fleetwood 28626-9686, (336) 877-4509
Big Laurel	Mr. Conley Johnson 476 Joines Rd, Creston 28615-8907, (336) 385-6223
Blue Ridge	Clifton Charles 946 Park Vista Rd, West Jefferson 28694-9266, (336) 877-2110
Bristol	Mr. Billy Dean Lambert 949 Old Highway 16, Jefferson 28640-9753, (336) 982-2328
Buffalo	Mr. Lamon Perry 280 Perry Rd, West Jefferson 28694-8170, (336) 877-5516
Clifton	Mr. Joe Eastridge 681 Carl Eastridge Rd, Warrensville 28693-9120, (336) 385-1166
Farmers Memorial	Cecil Hensley 16306 Highlands Pkwy, Whitetop 24292-2475,
Fletcher Memorial	Mr. Charles Caudill 221 Stanley St, Jefferson 28640-9604, (336) 846-5249
Friendly Grove	Charles Severt 265 Brook Ln, West Jefferson 28694-7319, (336) 246-9470
Friendship	Mr. Mike Little 1053 Friendship Rd, Jefferson 28640-9232, (336) 982-3401
Glendale Springs	Mr. Greg Chatham 175 Old Obids Rd, West Jefferson 28694-8202, (336) 982-9661
Grassy Creek	Mr. Robert Roten 625 Sweet Hollow Rd., Laurel Springs, 28644, (336) 359-8198
Healing Springs	Mr. Shannon Phipps 300 Old Field Creek Rd, Grassy Creek 28631-9251, (336) 982-3650
Landmark	Mr. Jerry Brooks 2946 N Fork New River Rd, Lansing 28643-9134, (336) 384-2239
Laurel Knob	Mr. Fred Goodman 3288 Nc Highway 194 S, Todd 28684-9126, (336) 877-5453
Liberty Grove	Mr. William Scott 7088 Railroad Grade Rd, Todd 28684-9231, (336) 877-4579
Little Helton	Mr. Wilford Porter 277 Mulatto Mountain Rd, West Jefferson 28694-8155,
Midway	Mr. Dan Wineberg 400 Bald Mountain Rd., West jefferson, 28694, (336) 877-1776
Mission Home	Mr. Bill Gentry 992 Nc Highway 194 S, Todd 28684-9430, (336) 877-3716
Mount Olive	Mr. Scott Parsons 1260 Stoney Fork Rd, Deep Gap 28618-9481,
New River	Mr. Duane Pollard 1097 Willie Brown Rd, Crumpler 28617-9373, (336) 982-2593
North Beaver	Mr. Glenn Miller 577 Oakwood Rd, West Jefferson 28694-8353, (336) 246-3818
Oak Hill	Mr. Lida Blevins

Ashe Missionary Baptist Association

Obids	332 Deep Ford Rd., Lansing, 28643, (336) 982-3590 Mr. Weldon Bare
Old Fields	1902 Bare Rd, West Jefferson 28694-9184, (336) 982-2545 Mr. Chris Greene
Orion	307 Pine Swamp Rd, Fleetwood 28626-9319, (336) 877-4835 Mr. Russell Vannoy
Phoenix	125 Maplewood Dr, West Jefferson 28694-9033, (336) 246-7226 Mr. Harold Riddle
Pilot Mountain	887 Railroad Grade Rd, Todd 28684, William Vannoy
Pine Swamp	3025 Phillips Gap Rd, West Jefferson 28694-8210, (336) 877-4358 Mr. Emery Elliott
Pleasant Home	220 Skyline Rd, West Jefferson 28694-8235, (336) 877-4386 Mr. Jack Young
Round Knob	1090 Hartzog Ford Rd, West Jefferson 28694-7519, (336) 877-5588 Mr. John Miller
Tuckerdale	PO Box 115, Warrensville 28693-0115, (336) 384-3673 Mr. Ralph Davis
Wagoner	681 Gailther Poe Rd, Laurel Springs 28644-8562, (336) 982-3293 Mr. Russell Roark
Warrensville	277 Nettle Knob Rd, West Jefferson 28694-7257, (336) 246-3864 Mr. Lannie Lewis
Welcome Home	522 Greensboro Rd, Crumpler 28617-9525, (336) 982-9747 Mr. Gale Houck

Ashe Missionary Baptist Association

Librarians Directory

Bald Mountain	Mrs. Ginger Jones 167 Country Mountain Ln, West Jefferson 28694-7417, (336) 877-1071
Beaver Creek	Mrs. Angie Miller 842 Mulatto Mountain Rd, West Jefferson 28694-8157, (336) 877-8885
Buffalo	Mrs. Ozella Duncan 577 Kemp Lewis Cir, West Jefferson 28694-8146, (336) 384-3242
Fletcher Memorial	Ms. Amanda Marze 283 Bare Creek Access Rd, Jefferson 28640-9111, (336) 982-4057
Friendship	Linda Ball 1623 US Highway 221 N, Jefferson 28640-9808, (336) 246-9530
Landmark	Mrs. Julie Taylor 2874 Silas Creek Rd, Lansing 28643-9006, (336) 384-4733
New River	Mrs. Linda Caldwell 534 Willie Brown Rd, Crumpler 28617-9372, (336) 982-3094
North Beaver	Mrs. Paula Miller 3991 US Highway 221 N, Jefferson 28640-9308, (336) 982-8658
Pleasant Home	Mrs. Cindy Young 220 Skyline Rd, West Jefferson 28694-8235, (336) 877-4386

Disciphshp Trng Ldr Directory

Friendship	Marie Grinell 824 Buck Mountain Cir, West Jefferson 28694-7328, (336) 982-3315
Healing Springs	Mrs. Rose Mary Phipps 546 Smithey Rd, Crumpler 28617-9349, (336) 982-3873
Liberty Grove	Rev. John Elledge PO Box 1764, Jefferson 28640-1764, (336) 982-8335
Midway	Geraldine Harless PO Box 1154, West Jefferson, 28694,
Mission Home	Mrs. Linane Lewis 313 Calvin Goodman Rd, West Jefferson 28694-7343, (336) 877-4455
Old Fields	Mr. William Fairchild 3827C Dick Phillips Rd, West Jefferson 28694-7216, (336) 877-4987
Welcome Home	Rev. Lonnie Jones 12479 Old Nc Highway 16, Grassy Creek 28631-9356, (336) 384-3188

Education Directory

Buffalo, W Jefferson	Mr. Richard Legros 1063 Golf Course Rd Unit 5, West Jefferson 28648-412, (336) 877-4183
Faith Fellowship & Harvest Ministries, West Jefferson	Mr. Wayne Barker 186 Trinity Ln, Jefferson 28640-9586, (336) 246-3362
Landmark, Lansing	Mr. Jerry Brooks 2946 N Fork New River Rd, Lansing 28643-9134, (336) 384-2239
Pleasant Home, Grass	Jerry Young RR 2 Box 10, Mouth of Wilson 24363, (276) 579-2821
Welcome Home, Jefferson	Mrs. Debbie Pennington 420 Walters Way, Crumpler 28617-9368, (336) 982-9343

Ashe Missionary Baptist Association

Messengers to Association Directory

Apple Grove	Mrs. Dortha Slate 4709 Big Horse Creek Rd, Lansing 28643-8870, (336) 384-4414
Apple Grove	Mrs. Flossie Taylor 2984 Whenlin Ridge Rd, Lansing 28643-8750, (336) 384-2640
Apple Grove	Mrs. Carolyn Denny 6429 Nc Highway 194 N, Warrensville 28693-9201, (336) 384-3907
Apple Grove	Mrs. Anna Miller 1990 Big Windfall Rd, Lansing 28643-8907, (336) 384-2356
Apple Grove	Mrs. Ruth Little 151 Brook Ln, West Jefferson 28694-7318, (336) 246-5878
Bald Mountain	Mr. David Phillips 261 Page Dr, West Jefferson 28694-8361, (336) 246-5456
Bald Mountain	Mrs. Barbara Spears 209 Thomas St, Jefferson 28640-9633, (336) 246-2670
Bald Mountain	Mr. Jack Spears 209 Thomas St, Jefferson, 28640, (336) 246-5060
Beaver Creek	Juanita Mullis 606 Mulatto Mtn., Rd, West Jefferson 28694, (336) 246-3629
Beaver Creek	Mrs. Gaynell Goodman 3865 Bare Creek Rd, Jefferson 28640-9126, (336) 982-3524
Beaver Creek	Ms. Sara Patrick 491 Black Bear Inn Rd, West Jefferson 28694-7130, (336) 877-5712
Big Flatts	Shirley Roupe PO Box 833, Jefferson 28640-0833,
Big Flatts	Ms. Marie Jordan 2505 Big Flatts Church Rd, Fleetwood 28626-9551, (336) 877-4516
Big Flatts	Rev. Chris Cox 139 Clearview Ln, Laurel Springs 28644-8192, (336) 359-8524
Big Flatts	Mr. Carroll Phillips 676 Big Flatts Church Rd, Fleetwood 28626, (336) 877-5230
Big Flatts	Mr. Doyle Jordan 606 Jordan Rd, Fleetwood 28626-9667, (336) 877-4754
Big Laurel	Mr. Conley Johnson 476 Joines Rd, Creston 28615-8907, (336) 385-6223
Big Laurel	Mrs. Eula Greer 1314 Denny Rd, Creston 28615-9060, (276) 783-6285
Blue Ridge	Mr. Allen McGuire 790 Park Vista Rd., West Jefferson, 28694, (336) 877-8731
Blue Ridge	Clifton Charles 946 Park Vista Rd. West Jefferson 28694-9266, (336) 877-2110
Bristol	Tom Holman 1352 Wade Bare Rd, Jefferson 28640-9673, (336) 982-3176
Bristol	Mr. Alan Ham
Buffalo	Mrs. Peach Culbreth 1995 Buffalo Rd., West Jefferson 28694, (336) 384-2170
Buffalo	Mr. Bill Clark 4220 E Little Horse Creek Rd, Lansing 28643-8936, (336) 384-2170
Buffalo	Mrs. Ruth Clark 4220 E Little Horse Creek Rd, Lansing 28643-8936, (336) 384-2170
Buffalo	Mr. Harold Culbreth 1995 Buffalo Rd, West Jefferson 28694-7151, (336) 384-2709

Ashe Missionary Baptist Association

Buffalo	Mr. Richard Legros 1063 Golf Course Rd Unit 5, West Jefferson 28648-412, (336) 877-4183
Buffalo	Mrs. Juanita Legros 2611 W Buffalo Rd, West Jefferson 28694-9344, (336) 877-4183
Buffalo	Ms. Edna Rash 1982 Buffalo Rd, West Jefferson 28694-7151, (336) 384-3218
Buffalo	Mr. Delmer Rash 1982 Buffalo Rd, West Jefferson 28694-7151, (336) 384-3218
Clifton	Mrs. Bracel Roten 170-A Calhoun Rd, West Jefferson 28694-7510, (336) 877-4089
Clifton	Linda Harvey 9472 NC Hwy 88 W, Warrensville, 28693, (336) 385-6365
Clifton	Mr. Joe Eastridge 681 Carl Eastridge Rd, Warrensville 28693-9120, (336) 385-1166
Clifton	Ms. Polly Eastridge 681 Carl Eastridge Rd, Warrensville 28693-9120, (336) 385-1166
Faith Fellowship & Harvest Ministries	Rev. JC Norton 695 Roby Poe Rd., Jefferson, 28640, (336) 982-6121
Faith Fellowship & Harvest Ministries	Mr. Bob Calhoun 1146 McNeil Rd, Lansing 28643-8303, (336) 384-3004
Fletcher Memorial	Alice Poe PO Box 171, Jefferson 28640-0171, (336) 846-9402
Fletcher Memorial	Mary Lou Jones 689 Elliott Rd, WJ Jefferson 28694-8190, (336) 384-1033
Fletcher Memorial	Mrs. Kathy Bower PO Box 1166, Jefferson 28640-1166, (336) 246-7868
Friendly Grove	Mr. Jackie Blevins 170 Parker Dr, West Jefferson 28694-8363, (336) 846-7883
Friendly Grove	Mr. Earl Hardin 595 Buck Mountain Cir, West Jefferson 28694-7325, (336) 246-9938
Friendly Grove	David Holman 411 Golden Pond Rd, West Jefferson 28694-9193, (336) 877-1512
Friendship	Lucy Hagen PO Box 218, Jefferson 28640-0218, (336) 246-6722
Friendship	Linda Ball 1623 US Highway 221 N, Jefferson 28640-9808, (336) 246-9530
Friendship	Ms. Sylvia Roark PO Box 851, Jefferson 28640-0851,
Grassy Creek	Mrs. Terri Shatley 168 Gum Branch Rd, Jefferson 28640-9751, (336) 982-3273
Grassy Creek	Rev. Ted Shatley 168 Gum Branch Rd, Jefferson 28640-9751, (336) 982-3273
Grassy Creek	Mrs. Joyce Spencer 196 Grassy Creek Rd, Mouth Of Wilson 24363-3038, (540) 579-7232
Grassy Creek	Mr. Bryan Spencer 196 Grassy Creek Rd, Mouth Of Wilson 24363-3038, (540) 579-7232
Healing Springs	Mrs. Jean Testerman 640 Hoke Wagoner Rd, Crumpler 28617-9534, (336) 982-9792
Healing Springs	Marie Cox 9211 Old Highway 16, Crumpler 28617-9757, (336) 982-3949
Healing Springs	Mrs. Carol Johnson 3251 Old Field Creek Rd, Grassy Creek 28631-9270, (336) 384-4604
Healing Springs	Mr. Clifton Poe

Ashe Missionary Baptist Association

	746 Clifton Rd, Crumpler 28617-9642, (336) 982-2273
Landmark	Mrs. Carrie Mccourry
	996 Deep Ford Rd, Lansing 28643-9316, (336) 384-2385
Landmark	Valarie Hurley
	155 Landmark Church Rd, Lansing 28643-9045, (336) 384-2388
Landmark	Mrs. Sheila Reedy
	540 Stewart Hollow Ln, Mouth Of Wilson 24363-3440, (540) 579-2412
Liberty Grove	Mr. Clarence Parsons
	2539 Cranberry Springs Rd, Fleetwood 28626-9748, (336) 877-4449
Liberty Grove	Mr. Joe Brown
	6036 Railroad Grade Rd, Todd 28684-9230, (336) 877-4353
Liberty Grove	Mr. J. Trivette
	2223 Cranberry Springs Rd, Fleetwood 28626-9748, (336) 877-4067
Little Helton	Ms. Sue Marsh
	1956 Hudler Town Rd, Crumpler 28617-9554, (336) 982-5031
Little Helton	Ms. Rita Porter
	2047 Helton Rd, Grassy Creek 28631-9160, (336) 384-2320
Little Helton	Mr. Harold Testerman
	16754 NC HIGHWAY 194 N, Grassy Creek 28631-9211, (336) 384-3173
Midway	Mr. Mike Coulter
	811 Hillcrest Ave., W Jefferson, 28694, (336) 246-5349
Mission Home	Mr. Jim Gentry
	235 Rayfield Acres Dr, West Jefferson 28694-8178, (336) 877-2994
Mission Home	Mr. Bill Gentry
	992 Nc Highway 194 S, Todd 28684-9430, (336) 877-3716
Mission Home	Mrs. Annie Clyde Gentry
	992 Hwy 194 S., Todd, 28684, (336) 877-3716
Mount Olive	Jennifer Miller
	3325 Water Tank Rd, West Jefferson 28694-9603, (336) 877-4659
Mount Olive	Mr. Rex Jordan
	571 Jordan Rd, Fleetwood 28626-9667, (336) 877-4335
Mount Olive	Mrs. Peggy Jordan
	324 James St, Fleetwood 28626-9130, (336) 877-4540
Mount Olive	Mr. Benny Dillard
	146 Grandpas Farm Rd, Fleetwood 28626-9159, (336) 877-5256
Mount Olive	Mr. James Jordan
	325 James St., Fleetwood, 28626,
New River	Mrs. Doris Seymore
	12017 Nc Highway 16 N, Grassy Creek 28631-9208, (336) 384-9059
New River	Mrs. Glenna Gore
	1575 Howard Colvard Rd, Crumpler 28617-9540, (336) 982-5802
New River	Mrs. Frances Whitener
	278 Ladd Parson Rd, Crumpler 28617-9480, (336) 384-3162
New River	Mr. Sidney Whitener
	278 Ladd Parson Rd, Crumpler 28617-9480, (336) 384-3162
North Beaver	Mrs. Judy Neaves
	PO Box 206, West Jefferson 28694-0206, (336) 246-9735
North Beaver	Mr. Bob Neaves
	PO Box 206, West Jefferson 28694-0206, (336) 246-9735
North Beaver	Mr. Allen Neaves
	240 Moore Rd, Lansing 28643-8852, (336) 982-3575
Oak Hill	Mrs. Shelia Miller
	380 Whitetail Dr, Fleetwood 28626-9215, (336) 877-3006

Ashe Missionary Baptist Association

Oak Hill	Mr. David Miller 380 Whitetail Dr, Fleetwood 28626-9215,
Obids	Bly St. John 2990 Hartzog Ford Rd., West Jefferson, 28694, (336) 877-1904
Obids	Ms. Vilena South 8195 Nc Highway 163, West Jefferson 28694-8128, (336) 982-2536
Obids	Mr. Glenn South 8195 Nc Highway 163, West Jefferson 28694-8128, (336) 982-2536
Old Fields	Miss. Willa Church 4133 Idlewild Rd, Fleetwood 28626-9471, (336) 877-5180
Old Fields	Mrs. Nona Church 4133 Idlewild Rd, Fleetwood 28626-9471, (336) 877-5180
Orion	Polly Jones 4442 Chestnut Hill Rd, Crumpler 28617-9635, (910) 982-2882
Orion	Mrs. Ann Vannoy 125 Maplewood Drive, West Jefferson 28694, (336) 846-7226
Orion	Ms. Tommie Jeanne Adams 2000 Waverly Place Lane, N. Charleston 29418, (336) 246-3623
Orion	Mr. Russell Vannoy 125 Maplewood Dr, West Jefferson 28694-9033, (336) 246-7226
Orion	Ralph Jones 4442 Chestnut Hill Rd, Crumpler 28617-9635, (336) 982-2882
Peak Valley	Ms. Darlene Cornett 20871 Nc Highway 88 W, Creston 28615-9566, (336) 385-1895
Peak Valley	Mrs. Thelma Shepherd 4022 Peak Rd, Creston 28615-9426, (336) 385-7733
Peak Valley	Janice Cornette 20871 Nc Highway 88 W, Creston 28615-9566, (336) 385-2356
Phoenix	Mrs. Maxie Miller 1555 McNeil Rd, Lansing 28643-8304, (336) 384-2657
Phoenix	Mr. Bernard Miller 1555 McNeil Rd, Lansing 28643-8304, (336) 384-2657
Phoenix	Mr. Rolin Davis 428 Elliott Rd, West Jefferson 28694-8189, (336) 384-3130
Phoenix	Mrs. Mary Davis 428 Elliott Rd, West Jefferson 28694-8189, (336) 384-3130
Pine Swamp	Ms. Dawna Benedict 1015 Canoe Gap Rd, West Jefferson 28694-9280, (336) 877-1353
Pine Swamp	Mr. Robert Greer 1022 Paul Goodman Rd., Fleetwood, 28694, (336) 877-1587
Pine Swamp	Mrs. Brenda Greer 1022 Paul Goodman Rd., Fleetwood 28626, (336) 877-1587
Pine Swamp	Mr. Jonathan Greer 1022 Paul Goodman Road, Fleetwood, 28626, (336) 877-1587
Pleasant Home	Mr. Jack Young 220 Skyline Rd, West Jefferson 28694-8235, (336) 877-4386
Pleasant Home	Ms. Victoria Young 428 Sussex Rd, Grassy Creek 28631-9316, (336) 384-4656
Pleasant Home	Mr. Mark Jones PO Box 1152, West Jefferson 28694-1152,
Pleasant Valley	Mrs. Barbara Prim 137 Hales Dr, Jefferson 28640-9239, (336) 982-2405
Pleasant Valley	Mr. James Prim

Ashe Missionary Baptist Association

	137 Hales Dr, Jefferson 28640-9239, (336) 982-2405
Round Knob	Mr. Allen Miller
	526 Beaver Dr, West Jefferson 28694-7313, (336) 243-2134
Round Knob	Miss Carolyn Miller
	398 Round Knob Church Rd, West Jefferson 28694-8509, (336) 877-4757
Round Knob	Ms. Mary Miller
	526 Beaver Dr, West Jefferson 28694-7313, (336) 246-2134
Round Knob	Mr. David Trivette
	3441 Cox Rd, West Jefferson 28694-8503, (336) 877-4781
Round Knob	Mrs. Martha Cox
	398 Round Knob Church Rd, West Jefferson 28694-8509, (336) 877-4757
Round Knob	Mrs. Anna Cox
	3492 Cox Rd, West Jefferson 28694-8503, (336) 877-4681
Tuckerdale	Mr. Billy Carter
	1102 Old Highway 16, Jefferson 28640-9416, (336) 982-6233
Tuckerdale	Mr. Tom Davis
	573 John Griffith Rd., Lansing 28643, (336) 384-4135
Tuckerdale	Mr. Mike Powers
	PO Box 444, Lansing 28643-0444, (336) 384-9199
Wagoner	Rev. Steve Viers
	241 Arthur G Caudill Rd, West Jefferson 28694-7113, (336) 846-1140
Wagoner	Mr. Richard Bare Jr.
	891 Wagoner Access Rd, Jefferson 28640-9027, (336) 982-3214
Warrensville	Mr. Ed Reed
	250 Le Chemain Dr, West Jefferson 28694-7013, (336) 246-4105
Warrensville	Mr. Fred Brooks
	610 Sawyers Rd, Warrensville 28693-9275, (336) 384-3609
Warrensville	Mrs. Edith Lindsey
	PO Box 257, Warrensville 28693-0257, (336) 384-2517
Warrensville	Mr. Joe Ashley
	1678 Campbell Rd., Warrensville, 28693, (336) 384-2316
Warrensville	Mrs. Peggy Ashley
	1678 Campbell Rd., Warrensville, 28693, (336) 384-2316
Welcome Home	Mr. Scott Roten
	2428 US Hwy 221 North, Jefferson 28640, (336) 982-9081
Welcome Home	Mr. Jason Joyce
	188 Brookgreen Rd., Mouth of Wilson 24363, (276) 579-3075
Welcome Home	Mr. Edward McVey
	4318 US Highway 221 N, Jefferson 28640-9309, (336) 982-3277
Welcome Home	Mrs. April Jones
	12479 Old Nc Highway 16, Grassy Creek 28631-9356, (336) 384-3188

Ashe Missionary Baptist Association

Ordained Minister Directory

Bald Mountain	Mr. Roger Newton 178 River Ridge Rd, Fleetwood 28626-9275, 877-4355
Bald Mountain	Rev. Ken Furches 794 Oakwood Rd, West Jefferson 28694-8355, (336) 246-5810
Bald Mountain	Rev. Ken Lawrence 312 Mountain View Dr, Jefferson 28640-9275, (336) 246-9071
Calvary	Rev. Kirby McNeill PO Box 1104, West Jefferson 28694,
Clifton	Rev. Raleigh Arnold
Faith Fellowship & Harvest Ministries	Rev. JC Norton 695 Roby Poe Rd., Jefferson, 28640, (336) 982-6121
Friendly Grove	Rev. W. E. Burchette 777 Buck Mountain Rd, West Jefferson 28694-7336,
Friendship	Rev. David Lambert PO Box 192, West Jefferson 28694-0192, (336) 246-9624
Friendship	Rev. Dwayne Zimmer PO Box 34, Crumpler 28617-0034, (336) 982-9703
Friendship	Rev. Doug Halsey 213 Sunnyside Pl, Jefferson 28640-9701, (336) 982-9655
Glendale Springs	Rev. Grant Miller 190 Laws Ln, Millers Creek 28651-8507, (336) 667-7456
Grassy Creek	Rev. Ted Shatley 168 Gum Branch Rd, Jefferson 28640-9751, (336) 982-3273
Healing Springs	Rev. David Blackburn PO Box 850, Jefferson 28640-0850, (336) 846-5631
Liberty Grove	Rev. Kershaw Getty Jr. 918 Big Flatts Church Rd, Fleetwood 28626-9536, (336) 877-3116
New River	Rev. Allen Huffman 415 Ashe Central School Rd, Jefferson 28640-8986, (336) 982-3717
New River	Rev. Hassel Boyce 701 Greensboro Rd, Crumpler 28617-9716, (336) 982-9276
Peak Valley	Rev. Carl Witherspoon 1688 Nettle Knob Rd, West Jefferson 28694-7258,
Phoenix	Rev. Bruce Eller 116 River Dr, Warrensville 28693-9256, (336) 384-2284
Pleasant Home	Rev. David Testerman 7903 US Highway 221 S, Fleetwood 28626-9588, (336) 877-4570
Pleasant Valley	Mr. David Sexton 446 E Z Sexton Rd, West Jefferson 28694, (336) 246-5930
Pleasant Valley	Mr. Junior Jones PO Box 191, Roaring River 28669-0191, (336) 984-2433
Round Knob	Rev. Robert Patrick 276 Boggs Rd, West Jefferson 28694-7201, (336) 877-5154
Wagoner	Mr. Everette Little 1110 Shatley Rd, Crumpler 28617-9329, (336) 982-3233
Warrensville	Rev. Rex Eldreth 265 Raven Green St, Wilkesboro 28697-9120, (336) 973-3478

Ashe Missionary Baptist Association

Music Directory

Bald Mountain, W Je	Mr. David Phillips 261 Page Dr, West Jefferson 28694-8361, (336) 246-5456
Beaver Creek, West Jefferson	Mr. Cullen Grogan 464 E. Mill Creek Rd., Fleetwood, 28626, (336) 877-4014
Big Flatts, Fleetwood	Mrs. Mary Jordan 606 Jordan Rd, Fleetwood 28626-9667, (336) 877-4754
Big Laurel, West Jef	Mrs. Eula Greer 1314 Denny Rd, Creston 28615-9060, (276) 783-6285
Blue Ridge, W Jeffer	. Ray Keever 269 Doe Meadows Dr, West Jefferson 28694-9040,
Blue Ridge, W Jeffer	Mr. Greg Charles 1272 Park Vista Rd., West Jefferson 28694, (336) 877-4102
Buffalo, W Jefferson	Mr. Steve Harless 218 Beaver Dr, West Jefferson 28694-7310, (336) 846-4767
Clifton, Warrensville	Mr. Jerry Winebarger 238 Charlie King Rd, Lansing 28643-9504, (336) 384-2096
Cristo El Salvador, West Jefferson	Mr. Victor Ramirez PO Box 1174, Jefferson 28640-1174,
Faith Fellowship & Harvest Ministries, West Jefferson	Mr. Bob Calhoun 1146 McNeil Rd, Lansing 28643-8303, (336) 384-3004
Fletcher Memorial, Jefferson	Mr. Junior Greer 191 Country Air Lane, West Jefferson, 28694, (336) 877-8000
Friendly Grove, West Jefferson	Mr. Dewey Campbell PO Box 461, West Jefferson 28694-0461,
Friendship, Jefferson	Mr. Jeremy Kilgore 251 Smith Dixon Rd, Crumpler 28617-9346, (336) 982-3820
Glendale Springs, Glendale Springs	Mr. Dale Neaves 700 Cherry Hill Rd, Jefferson 28640-9063, (336) 982-2753
Grassy Creek, Grassy Creek	Mrs. Terri Shatley 168 Gum Branch Rd, Jefferson 28640-9751, (336) 982-3273
Healing Springs, Crumpler	Mrs. Elaine Cox 7891 Old Highway 16, Crumpler 28617-9395, (336) 982-3980
Landmark, Lansing	Ms. Sherry Carter 417 Bear Wallow Road, Lansing 28643, (336) 384-2793
Laurel Knob, Todd	Ms. Joyce Grubb PO Box 34, Warrensville 28693-0034,
Liberty Grove, Fleetwood	Mr. William Scott 7088 Railroad Grade Rd, Todd 28684-9231, (336) 877-4579
Little Helton, Grassy Creek	Ms. Sue Marsh 1956 Hudler Town Rd, Crumpler 28617-9554, (336) 982-5031
Midway, West Jefferson	Mr. Mike Osborne 1441 Nettle Knob Rd, West Jefferson 28694-6605, (336) 877-5141
Mission Home, Fleetwood	Mr. Jim Gentry 235 Rayfield Acres Dr, West Jefferson 28694-8178, (336) 877-2994
Mount Olive, Fleetwood	Mr. Tony Caparolie 103 Grandpas Farm Rd, Fleetwood 28626-9159, (336) 877-5256
New Beginnings, Fleetwood	Janet Parsons 3614 Railroad Grade Rd, Fleetwood 28626-9637, (336) 877-2419
New River, Grassy Creek	Mr. Duane Pollard

Ashe Missionary Baptist Association

North Beaver, West Jefferson

1097 Willie Brown Rd, Crumpler 28617-9373, (336) 982-2593

Mr. Bob Neaves

PO Box 206, West Jefferson 28694-0206, (336) 246-9735

Obids, West Jefferson

Ms. Kelley Blevins

741 Ridge Ave, West Jefferson 28694-9158, (336) 246-7867

Old Fields, Fleetwood

Mr. James Brooks

283 Baldwin Rd, West Jefferson 28694-9146, (336) 246-9150

Orion, Jefferson

Mrs. Joy McClure

PO Box 1346, Jefferson 28640-1346, (336) 246-9769

Phoenix, Lansing

Mrs. Mary Dollar

1034 McNeil Rd, Lansing 28643-8310, (336) 384-3643

Pilot Mountain, Todd

Mrs. Deborah Williams

5835 Castle Ford Rd, Todd 28684-9725, (828) 264-5293

Pine Swamp, West Jefferson

Ms. Beth Hartzog

3789 Hartzog Ford Rd., West Jefferson, 28694, (336) 877-8886

Pleasant Home, Grass

Mrs. Beatrice Young

629 Young Rd, Grassy Creek 28631-9339, (336) 384-2257

Pleasant Valley, Jefferson

Rev. Junior Jones

, Millers Creek ,

Round Knob, West Jefferson

Mrs. Anna Cox

3492 Cox Rd, West Jefferson 28694-8503, (336) 877-4681

Trinity, Deep Gap

Mrs. Lisa Roche

162 Farthing St, Boone 28607-3817,

Tuckerdale, Lansing

Mr. Edison Harless

11751 Nc Highway 194 N, Lansing 28643-9283, (336) 384-2368

Wagoner, Jefferson

Mr. Russell Roark

681 Gaither Poe Rd, Laurel Springs 28644-8562, (336) 982-3293

Warrensville, Warrensville

Mrs. Ann Jones

PO Box 143, West Jefferson 28694-0143, (336) 246-2110

Welcome Home, Jefferson

Mrs. Brenda Walters

1044 Island Ford Rd, Crumpler 28617-9425, (336) 982-3637

Ashe Missionary Baptist Association

Church Organist Directory

Bald Mountain	Mrs. Peggy Allen 211 Country Mountain Ln, West Jefferson 28694-7418, (336) 877-2521
Fletcher Memorial	Mrs. Joyce Greer 191 Country Air Ln, West Jefferson 28694-7377, (336) 246-7568
Friendly Grove	Mrs. Sue Davenport PO Box 115, Glendale Springs 28629-0115, (336) 982-2233
Glendale Springs	Ms. Tina Shatley 240 Gum Branch Rd, Jefferson 28640-9237, (336) 982-9743
Grassy Creek	Mrs. Sandra Bowers 284 Grassy Creek,, Mouth of Wilson 24363, (276) 579-2961
Midway	Mrs. Jeana Furches 792 Oakwood Rd, West Jefferson 28694-8355, (336) 246-3710
Mission Home	Mrs. Diane Parsons 145 Robin Lane, West Jefferson 28694-9155, (333) 687-7105
Phoenix	Mrs. Trina Sheets 976 Wagoner Access Rd, Jefferson 28640-9027, (336) 982-2047
Warrensville	Ms. Dianne Eldreth PO Box 286, Warrensville 28693-0286,

Ashe Missionary Baptist Association

Senior Pastor Directory

Apple Grove, Lansing	Rev. Earl Roten 112 Robinson Rd, West Jefferson 28694-9308, (336) 246-7952
Bald Mountain, W Je	Rev. Lawrence Goodman 1363 Paul Goodman Rd, Fleetwood 28626, (336) 877-2042
Beaver Creek, West Jefferson	Rev. Johnny Goodman 3895 Bare Creek Rd, Jefferson 28640-9126, (336) 982-3524
Big Flatts, Fleetwood	Rev. Chris Cox 139 Clearview Ln, Laurel Springs 28644-8192, (336) 359-8524
Big Laurel, West Jef	Rev. Harlan Greer 1314 Denny Rd, Creston 28615-9060, (336) 385-1811
Blue Ridge, W Jeffer	Rev. Jerry Francis PO Box 322, Sparta 28675, (336) 657-0765
Bristol, Jefferson	Rev. Billy Joe Blevins 264 Deep Ford Rd, Lansing 28643-9188, (336) 982-3599
Buffalo, W Jefferson	Rev. Dean Watson 133 Pine Ridge Dr, Fleetwood 28626-9629, (336) 877-4554
Calvary, W Jefferson	Rev. Leon Miller 3435 Water Tank Rd, West Jefferson 28694-9635, (336) 877-5309
Clifton, Warrensville	Rev. Mack Arnold Jr. 2091 Dug Hill Road, Mountain City, 37683, (423) 727-7696
Cristo El Salvador, West Jefferson	Rev. Danny Pardo 87 Floyd Hicks Lane, Elk park, 28622, (336) 246-5631
Faith Fellowship & Harvest Ministries, West Jefferson	Rev. Elliott Oswitt 440 Cherry Ave, West Jefferson 28694-9063, (336) 877-4480
Fletcher Memorial, Jefferson	Rev. Art Eaton PO Box 65, Jefferson 28640-0065,
Friendly Grove, West Jefferson	Rev. Gordon Rawls 977 Buck Mountain Rd., West Jefferson 28694, (336) 846-1567
Friendship, Jefferson	Rev. David L. Grinnell 824 Buck Mtn Rd, West Jefferson, 28694, (336) 846-1218
Grassy Creek, Grassy Creek	Rev. John Huffman 1384 Bakers Ridge Rd., Piney Creek 28663, (336) 359-8112
Healing Springs, Crumpler	Rev. Jack Pugh PO Box 1377, W Jefferson 28694-1377, (336) 877-3769
Highlands Community, Jefferson	Rev. Steve Witherspoon PO Box 1489, Jefferson 28640-1489, (336) 982-4310
Landmark, Lansing	Rev. Charles Mccoy 131 Ira Powers Rd, Lansing 28643-9100, (336) 384-2548
Laurel Knob, Todd	Dr. James Rash Jr. 2945 Bald Mountain Rd., West Jefferson 28694-8146, (336) 877-1760
Liberty Grove, Fleetwood	Rev. John Elledge PO Box 1764, Jefferson 28640-1764, (336) 982-8335
Little Helton, Grassy Creek	Rev. Kevin Jones 854 Virgil Greer Rd., Lansing 28631, (336) 384-2024
Midway, West Jefferson	Rev. Steven Leashomb 641 Oakwood Rd, West Jefferson 28694-8354,
Mission Home, Fleetwood	Rev. Darien South 435 Sunnyview Ln, Fleetwood 28626-9723, (336) 877-5602

Ashe Missionary Baptist Association

Mount Olive, Fleetwood	Rev. Clayborne Roten Box 609 Jordan Rd., Fleetwood 28626, (336) 877-1451
New Beginnings, Fleetwood	Rev. Allen Combs 3614 Railroad Grade Rd, Fleetwood 28626-9637,
New River, Grassy Creek	Rev. Wayne Jones 227 Buffalo Meadows Rd, West Jefferson 28694-7145, (336) 877-4360
North Beaver, West Jefferson	Rev. Rick Miller 3991 US Highway 221 N, Jefferson 28640-9308, (336) 982-8658
Oak Hill, Lansing	Rev. J. Darnell 1222 W Deep Ford Rd, Lansing 28643-9312, (336) 385-6824
Obids, West Jefferson	Rev. Tommy Graybeal 820 Glenn Miller Rd, Warrensville 28693-9495, (336) 384-3194
Old Fields, Fleetwood	Rev. Thomas Miller Jr. 102 Buck Mountain Rd, West Jefferson 28694-7382, (336) 246-5361
Orion, Jefferson	Rev. Mace Johnson 278 Arbor Grove Church Rd, Millers Creek 28651-8609, (336) 838-3558
Peak Valley, Creston	Rev. Carl Witherspoon 1688 Nettle Knob Rd, West Jefferson 28694-7258,
Phoenix, Lansing	Rev. Jeff Dollar 343 Country Side Acres Dr, West Jefferson 28694-7361, (336) 877-3949
Pilot Mountain, Todd	Rev. Keith Woodie PO Box 1421, West Jefferson 28694-1421, (336) 982-4037
Pine Swamp, West Jefferson	Rev. Garrett Mahaffey 1315 Watertank Rd, Fleetwood 28626-9144, (336) 877-4239
Pleasant Home, Grass	Rev. David Jones PO Box 1922, West Jefferson 28694, (336) 846-0194
Round Knob, West Jefferson	Rev. Keith Elledge 4291 Clingman Road, Rhonda 28670, (336) 984-1034
Trinity, Deep Gap	Rev. Nathan Caparolie 1692 Watertank Rd, Fleetwood 28626-9515, (336) 877-4537
Tuckerdale, Lansing	Rev. Jullan Owen 10191 Highlands Pkwy, Mouth Of Wilson 24363-3597, (276) 388-3267
Wagoner, Jefferson	Rev. Steve Viers 241 Arthur G Caudill Rd, West Jefferson 28694-7113, (336) 846-1140
Warrensville, Warrensville	Rev. Jeff Nave PO Box 286, Warrensville 28693-0286,
Welcome Home, Jefferson	Rev. Lonnie Jones 12479 Old Nc Highway 16, Grassy Creek 28631-9356, (336) 384-3188

Ashe Missionary Baptist Association

Church Pianist Directory

Apple Grove	Mrs. Vanessa Campbell 3875 Big Windfall Rd, Lansing 28643-8911, (336) 384-4236
Bald Mountain	Mr. Richard Goodman 1374 Paul Goodman Rd, Fleetwood 28626-9123, (336) 877-3846
Beaver Creek	Mrs. Camillia Tibbs 318 Garfield McNeil Dr, Lansing 28643-9527, (336) 384-4618
Big Flatts	Mrs. Marcie Anderson 309 Clyde Houck Rd, Todd 28684, Mrs. Joyce Keever 1272 Park Vista Rd., West Jefferson, 28694, (336) 877-2110
Blue Ridge	Pam Barlow 4983 US Hwy 22N, Jefferson, 28640, (336) 982-9585
Bristol	Mrs. Juanita Legros 2611 W Buffalo Rd, West Jefferson 28694-9344, (336) 877-4183
Buffalo	Mrs. Mary Arnold 2091 Dug Hill Rd., Mountain City, 37683, (423) 727-7696
Clifton	Cecil Hensley 16306 Highlands Pkwy, Whitetop 24292-2475, Mrs. Kathy Bower PO Box 1166, Jefferson 28640-1166, (336) 246-7868
Farmers Memorial	Mrs. Donna Johnson PO Box 322, Jefferson, 28640, (336) 877-7940
Fletcher Memorial	Mrs. Heather Kilgore 251 Smith Dixon Rd., Crumpler 28617, (336) 982-3820
Friendly Grove	Mrs. Tana Miller PO Box 144, Glendale Springs 28629-0144, (336) 982-9661
Friendship	Mrs. Sandra Bowers 284 Grassy Creek., Mouth of Wilson 24363, (276) 579-2961
Glendale Springs	Mrs. Elaine Cox 7891 Old Highway 16, Crumpler 28617-9395, (336) 982-3980
Grassy Creek	Mrs. Angie Cheek 3444 Silas Creek Rd, Lansing 28643-9007, (336) 384-4391
Healing Springs	Mrs. Lori Hensley 3597 NC Highway 194 S, Todd 28684-9127, (336) 877-4721
Landmark	Mrs. Lorna Scott 7088 Railroad Grade Rd, Todd 28684-9231, (336) 877-4579
Laurel Knob	Ms. Sue Marsh 1956 Hudler Town Rd, Crumpler 28617-9554, (336) 982-5031
Liberty Grove	Sherry Goodman 175 Birchwood Ln, West Jefferson 28694-8368, (336) 246-2782
Little Helton	Mr. Butch Miller 2800 Big Flatts Church Rd, Fleetwood 28626-9554, (336) 877-1830
Midway	Mrs. Monica Harless 2151 Lower Nettle Knob Rd, West Jefferson 28694-8805, (336) 877-1731
Mission Home	Mrs. Joanne Blackburn 2378 Smithy Rd, Crumpler 28617-9352, (336) 982-3492
Mount Olive	Mrs. Kathy Blevins 355 Woodland Trl, Lansing 28643-9041, Ms. Sally Blevins 332 Deep Ford Rd, Lansing 28643-9184, (336) 982-3590
New River	
North Beaver	
Oak Hill	

Ashe Missionary Baptist Association

Obids	Mrs. Karen Williams 127 Holly Ridge Rd, West Jefferson 28694-9042, (336) 982-2225
Old Fields	Mrs. Shannon Coldiron PO Box 1299, West Jefferson 28694-1299, (336) 246-3652
Orion	Mrs. Patricia Jordan 190 Cherry Ave, West Jefferson 28694-7211, (336) 877-1688
Phoenix	Mrs. Janice Cockerham 439 Robert Faw Rd, Warrentsville 28693-9261, (336) 384-3535
Pilot Mountain	Mrs. Edith Byland 5567 Castle Ford Rd, Todd 28684-9723, (828) 262-1035
Pine Swamp	Mr. Jonathan Greer 1022 Paul Goodman Road, Fleetwood, 28626, (336) 877-1587
Pleasant Home	Mrs. Rachel Burgess 133 Laurel Ln, West Jefferson 28694-7247, (336) 877-2221
Round Knob	Mrs. Dini Parsons 200 Woodrow Bare Road, Laurel Springs, 28644, (336) 982-3061
Tuckerdale	Mrs. Gale Jones 435 Misty Mountain Rd, Creston 28615-8618, (336) 385-3512
Wagoner	Ms. Kelly Lopp 171 Nc Highway 88 E, Jefferson 28640-9317, (336) 246-2104
Warrentsville	Mrs. Lorene Powers 296 Bee Tree Rd, Lansing 28643-9220, (336) 384-2828
Welcome Home	Mrs. Brenda Walters 1044 Island Ford Rd, Crumpler 28617-9425, (336) 982-3637

Ashe Missionary Baptist Association

Preschool Directory

Big Flatts, Fleetwood	Mrs. Nikki Hodges PO Box 1155, West Jefferson 28694-1155, (336) 877-8770
Big Laurel, West Jef	Mrs. Tonya Trivette 621 Trivette Hollow Rd., Creston, 28615, (336) 385-9684
Clifton, Warrensville	Mrs. Ella Richardson PO Box 862, West Jefferson 28694, (336) 877-4184 Rev. James Rose
Faith Fellowship & Harvest Ministries, West Jefferson	189 Von Turner Rd., West Jefferson, 28694, (336) 846-8771
Fletcher Memorial, Jefferson	Mrs. Susan Greer 113 Benfield Drive, Jefferson, 28640, (336) 846-2204 Pat Crepps
Highlands Community, Jefferson	831 Roby Poe Rd, Crumpler 28617-9320, (336) 982-2283
Landmark, Lansing	Mrs. Julie Taylor 2874 Silas Creek Rd, Lansing 28643-9006, (336) 384-4733
Liberty Grove, Fleetwood	Mrs. Susan Coffey PO Box 337, Deep Gap 28618, (336) 877-1142
Mount Olive, Fleetwood	Mrs. Veronia Parson 1260 Stoney Fork Rd, Deep Gap 28618-9481, (828) 264-6370
New River, Grassy Creek	Mrs. Rebecca Miller 477 Thistle Hill Lane, Jefferson 28640, (336) 982-8496
Oak Hill, Lansing	Mrs. Betty Mahaffey 4810 E Little Horse Creek Rd, Lansing 28643-8937, (336) 384-2743
Orion, Jefferson	Mrs. Patricia Jordan 190 Cherry Ave, West Jefferson 28694-7211, (336) 877-1688
Phoenix, Lansing	Mrs. Tammy Roland 568 Central Buffalo Rd, West Jefferson 28694-7159, (336) 877-4317
Pleasant Home, Grass	Mrs. Sharon Parsons 288 Sussex Rd, Grassy Creek 28631-9316, (336) 384-3883
Welcome Home, Jefferson	Mrs. Sandy McVey 921 Roy Goodman Rd, Crumpler 28617-9324, (336) 982-9747

Ashe Missionary Baptist Association

Prayer Ministry Coord Directory

Fletcher Memorial	Danny Bowman 120 Miller St, Jefferson 28640-9798, (910) 246-4854 Rev. John Elledge
Liberty Grove	PO Box 1764, Jefferson 28640-1764, (336) 982-8335
Mount Olive	Mrs. Linda Miller 3325 Water Tank Rd, West Jefferson 28694-9603, (336) 877-4659
Pleasant Home	Mr. Jed Young 316 Red Oak Ln, Grassy Creek 28631-9308, (336) 384-4656
Welcome Home	Mrs. Brenda Walters 1044 Island Ford Rd, Crumpler 28617-9425, (336) 982-3637

Ashé Missionary Baptist Association

Representatives on Assn Board Directory

Bald Mountain	Mr. Danny Hodges Sr. PO Box 611, West Jefferson, 28694, (336) 246-3366
Beaver Creek	Elena Bumgarner PO Box 134, Fleetwood, 28626,
Big Flatts	Mr. Danny Hodges PO Box 1155, West Jefferson 28694-1155,
Bristol	Tom Holman 1352 Wade Bare Rd, Jefferson 28640-9673, (336) 982-3176
Buffalo	Mr. Richard Legros 1063 Golf Course Rd Unit 5, West Jefferson 28648-412, (336) 877-4183
Buffalo	Mr. Harold Culbreth 1995 Buffalo Rd, West Jefferson 28694-7151, (336) 384-2709
Clifton	Mr. Joe Eastridge 681 Carl Eastridge Rd, Warrensville 28693-9120, (336) 385-1166
Faith Fellowship & Harvest Ministries	Rev. JC Norton 695 Roby Poe Rd., Jefferson, 28640, (336) 982-6121
Fletcher Memorial	Mr. Darrell Campbell PO Box 264, Jefferson, 28640,
Friendly Grove	Mr. Jackie Blevins 170 Parker Dr, West Jefferson 28694-8363, (336) 846-7883
Friendship	Fred Walters 767 Don Walters Rd, Jefferson 28640-9168, (336) 982-3316
Friendship	Mr. John Burke 591 E Mill Crk, Fleetwood 28626-9569, (336) 877-1121
Friendship	Mrs. Grace Burke 591 E. Mill Creek Rd., Fleetwood, 28626, (336) 877-1121
Grassy Creek	Mr. Bryan Spencer 196 Grassy Creek Rd, Mouth Of Wilson 24363-3038, (540) 579-7232
Grassy Creek	Rev. Ted Shatley 168 Gum Branch Rd, Jefferson 28640-9751, (336) 982-3273
Healing Springs	Mr. Bunt Phipps 640 Smithey Rd, Crumpler 28617-9349, (336) 982-3873
Healing Springs	Mr. Clifton Poe 746 Clifton Rd, Crumpler 28617-9642, (336) 982-2273
Healing Springs	Mr. Brad Richardson 2246 Shatley Springs Rd, Crumpler 28617-9336, (336) 982-2756
Landmark	Mr. Richard Blevins PO Box 302, Jefferson 28640-0302, (336) 246-6583
Laurel Knob	Mr. Garnett Goodman PO Box 1703, Jefferson 28640-1703, (336) 246-9500
Liberty Grove	Mr. William Scott 7088 Railroad Grade Rd, Todd 28684-9231, (336) 877-4579
Little Helton	Mr. Wilford Porter 277 Mulatto Mountain Rd, West Jefferson 28694-8155,
Midway	D. Jones 1942 Mount Jefferson Rd, West Jefferson 28694-8440, (336) 246-9727
Mission Home	Mr. Wayne Testerman 1153 Paul Goodman Rd, Fleetwood 28626-9121, (336) 877-4214
Mount Olive	Mr. Ralph Harless

Ashe Missionary Baptist Association

1240 Lower Nettle Knob Rd, West Jefferson 28694-9259, (336) 877-1681

Mount Olive

Mr. Harold Miller

3325 Water Tank Rd, West Jefferson 28694-9603, (336) 877-4659

New River

Mr. Walter Pugh

300 Willie Brown Rd, Crumpler 28617-9372, (336) 982-9604

New River

Mr. Robert Brown

940 Fred Pugh Rd, Crumpler 28617-9502, (336) 982-2890

North Beaver

Mr. Bill Severt

5049 Nc Highway 163, West Jefferson 28694-8122, (336) 877-5783

North Beaver

Mr. Bob Neaves

PO Box 206, West Jefferson, 28694, (336) 246-9735

Obids

Mr. Ronnie Blevins

741 Ridge Ave, West Jefferson 28694-9158, (336) 246-7867

Old Fields

Mr. Chris Greene

307 Pine Swamp Rd, Fleetwood 28626-9319, (336) 877-4835

Orion

Mr. Robert Roten

622 Old Wilkes Rd, Glendale Springs 28629-9104, (336) 982-2025

Phoenix

Mr. Johnny Eldreth

5385 NC Hwy 88 W, Warrentsville 28693, (336) 384-3853

Phoenix

Mrs. Cecile Eldreth

5385 NC Highway 88 W, Warrentsville 28693-9209, (336) 384-3853

Phoenix

Mr. Bernard Calhoun

1110 McNeil Rd, Lansing 28643-8303, (336) 384-2651

Phoenix

Mrs. Maude Calhoun

1110 McNeil Rd, Lansing 28643-8303, (336) 384-2651

Pleasant Home

Mr. Don Smith

10640 Nc Highway 16 N, Grassy Creek 28631-9205, (336) 384-9889

Round Knob

Miss Carolyn Miller

398 Round Knob Church Rd, West Jefferson 28694-8509, (336) 877-4757

Tuckerdale

Mr. Billy Carter

1102 Old Highway 16, Jefferson 28640-9416, (336) 982-6233

Warrentsville

Mr. Jerry Jones

PO Box 143, West Jefferson 28694-0143, (336) 246-2110

Warrentsville

Mr. Harry Ashley

1324 Teaberry Rd, Warrentsville 28693-9329, (336) 384-3131

Ashe Missionary Baptist Association

Church Secretary Directory

Apple Grove, Lansing	Mrs. Flossie Taylor 2984 Whenlin Ridge Rd, Lansing 28643-8750, (336) 384-2640
Bald Mountain, W Je	Mrs. Penny Ambrose 1473 Bald Mountain Rd, West Jefferson 28694-7104, (336) 877-1788
Bald Mountain, W Je	Mrs. Sandy Lawrence 320 Page Dr, West Jefferson 28694-8362, (336) 246-7921
Beaver Creek, West Jefferson	Mrs. Diane Goodman 1879 Nettle Knob Rd., West Jefferson 28694, (336) 877-2930
Beaver Creek, West Jefferson	Mrs. Cathy Reid 1001 Purlear Rd, Purlear 28665-9250, (336) 667-1708
Big Flatts	Mrs. April Russell 7726 US Highway 221 S, Fleetwood 28626-9586, (336) 877-5286
Big Laurel	Mrs. Ruth Roten 1467 N Flatwoods Rd, Creston 28615-8988, (336) 385-3151
Buffalo	Ms. Paula Perry 280 Perry Rd, West Jefferson 28694-8170, (336) 877-5516
Clifton	Mrs. Reta Winebarger 238 Charlie King Rd., Lansing, 28693, (336) 384-2096
Faith Fellowship & Harvest Ministries	Mrs. Laura Calhoun 1146 McNeil Rd, Lansing, 28643, (336) 384-3004
Farmers Memorial	. Deanna Farmer 808 Farmers Store Rd, Lansing 28643-8951,
Fletcher Memorial	Mrs. Gloria Miller PO Box 65, Jefferson 28640, (336) 846-9642
Friendship	Mrs. Alice Vannoy 126 Ashe Central School Rd, Jefferson 28640-9106, (336) 982-9373
Glendale Springs	Ms. Marie Dillard 312 Old Obids Rd, West Jefferson 28694-8414, (336) 982-2485
Glendale Springs	Mrs. Georgia Bare 115 Old Obids Rd, West Jefferson 28694-8202, (336) 982-2987
Grassy Creek	Mrs. Deena Phipps 2333 Cox Chapel Rd, Mouth Of Wilson 24363-3214, (540) 773-3959
Grassy Creek	Mrs. Dixie Hart 2595 Jefferson Hwy, Mouth Of Wilson 24363-3025, (540) 579-4475
Healing Springs	Mr. Bunt Phipps 640 Smither Rd, Crumpler 28617-9349, (336) 982-3873
Healing Springs	Marie Cox 9211 Old Highway 16, Crumpler 28617-9757, (336) 982-3949
Landmark	Mrs. Sheila Reedy 540 Stewart Hollow Ln, Mouth Of Wilson 24363-3440, (540) 579-2412
Laurel Knob	Ms. Imogene Goodman PO Box 1703, Jefferson 28640-1703, (336) 246-9500
Liberty Grove	Mr. Jody Brown 318 Buck Mountain Rd, West Jefferson 28694-7335, (336) 246-4546
Little Helton	Ms. Judy Poe 277 Mulatto Mountain Rd, West Jefferson 28694-8155, (336) 246-2259

Ashe Missionary Baptist Association

Midway	Mrs. Pat Goss 1765 Nettle Knob Rd, West Jefferson 28694-7259, (336) 877-4291
Mount Olive	Mr. Tony Caparolie 103 Grandpas Farm Rd, Fleetwood 28626-9159, (336) 877-5256
New Beginnings	Janet Parsons 3614 Railroad Grade Rd, Fleetwood 28626-9637, (336) 877-2419
New River	Mrs. Frances Whitener 278 Ladd Parson Rd, Crumpler 28617-9480, (336) 384-3162
New River	Mrs. Jaylene Warden 9721 Nc Highway 113, Piney Creek 28663-9062, (336) 359-8883
Obids	Mrs. Margaret Bare 1325 Old Obids Rd, West Jefferson 28694-8206, (336) 982-3147
Old Fields	Miss. Willa Church 4133 Idlewild Rd, Fleetwood 28626-9471, (336) 877-5180
Peak Valley	Mrs. Thelma Shepherd 4022 Peak Rd, Creston 28615-9426, (336) 385-7733
Phoenix	Mrs. Mary Dollar 1034 McNeil Rd, Lansing 28643-8310, (336) 384-3643
Pilot Mountain	Mrs. Connie Winebarger 160 Winebarger Dr, Boone 28607-9120, (828) 262-0372
Pine Swamp	Mrs. Shelby Hartzog 3789 Hartzog Ford Rd, West Jefferson 28694-7465, (336) 877-4150
Pleasant Home	Ms. Sharon Parsons 288 Sussex Rd, Grassy Creek 28631-9316, (336) 384-3883
Pleasant Home	Mrs. Beatrice Young 629 Young Rd, Grassy Creek 28631-9339, (336) 384-2257
Pleasant Valley	Mrs. Barbara Prim 137 Hales Dr, Jefferson 28640-9239, (336) 982-2405
Round Knob	Mrs. Lynn Winebarger 392 Glendale School Rd, W Jefferson 28694-7231, (336) 982-3497
Round Knob	Mrs. Martha Cox 398 Round Knob Church Rd, West Jefferson 28694-8509, (336) 877-4757
Trinity	Mrs. Cinda Jarman PO Box 105, Deep Gap 28618-0105, (828) 262-5751
Tuckerdale	Mrs. Florence Powers 6335 Nc Highway 194 N, Warrensville 28693-9201, (336) 384-2155
Warrensville	Eva Miller PO Box 94, Warrensville 28693-0094, (336) 384-2961

Ashe Missionary Baptist Association

Stewardship Chairperson Directory

Buffalo	Mr. Richard Legros 1063 Golf Course Rd Unit 5, West Jefferson 28648-412, (336) 877-4183
Cristo El Salvador	Rev. Jesus Padilla PO Box 1174, Jefferson 28640-1174, (336) 246-2575
Fletcher Memorial	Mr. Ivey Goodman 349 Gentry Street, Jefferson 28640,
Healing Springs	Mr. Heath Phipps 179 Col Francis Rd, Crumpler 28617-9645, (336) 982-3805
New River	Mr. Walter Pugh 300 Willie Brown Rd, Crumpler 28617-9372, (336) 982-9604
Orion	Mr. Kenneth Greene PO Box 628, West Jefferson 28694-0628, (336) 246-9841
Phoenix	Mr. Bernard Miller 1555 McNeil Rd, Lansing 28643-8304, (336) 384-2657
Round Knob	Mr. Allen Miller 526 Beaver Dr, West Jefferson 28694-7313, (336) 243-2134
Tuckerdale	Mr. Billy Carter 1102 Old Highway 16, Jefferson 28640-9416, (336) 982-6233
Warrensville	Mr. Lannie Lewis 277 Nettle Knob Rd, West Jefferson 28694-7257, (336) 246-3864

Ashe Missionary Baptist Association

Recreation Directory

Buffalo, W Jefferson	Mrs. Debbie Phipps 2940 Bald Mountain Rd., West Jefferson, 28694, (336) 877-2776
Fletcher Memorial, Jefferson	Mrs. Susan Greer 113 Benfield Drive, Jefferson, 28640, (336) 846-2204
Liberty Grove, Fleetwood	Mr. Wallace Greer 6222 Railroad Grade Rd, Todd 28684-9100, (336) 877-4832
Mount Olive, Fleetwood	Mr. Benny Dillard 146 Grandpas Farm Rd, Fleetwood 28626-9159, (336) 877-5256
Phoenix, Lansing	Mr. Mark Sheets 545 Pounding Mill Road, Warrensville 28693, (336) 384-2334
Pleasant Home, Grass	Mr. Don Smith 10640 Nc Highway 16 N, Grassy Creek 28631-9205, (336) 384-9889

Ashe Missionary Baptist Association

Sunday School Ldr Directory

Bald Mountain	Mr. Larry Branch 207 Green Hill Dr, West Jefferson 28654-8306, (336) 246-7324
Beaver Creek	Mr. Ricky Goodman 380 Countryside Acres, West Jefferson, 28694, (336) 877-5107
Big Flatts	Mr. Danny Hodges PO Box 1155, West Jefferson 28694-1155,
Big Laurel	Rev. Harlan Greer 1314 Denny Rd, Creston 28615-9060, (336) 385-1811
Blue Ridge	Carolyn Charles 946 Park Vista Rd, West Jefferson 28694-9266, (336) 246-2110
Bristol	Mr. Jerry Severt PO Box 23, Lansing 28643-0023,
Buffalo	Mr. Richard Legros 1063 Golf Course Rd Unit 5, West Jefferson 28648-412, (336) 877-4183
Calvary	Mr. Jim Turnmire 339 Wyatt Lane, West Jefferson 28694,
Clifton	Mr. Larry Richardson PO Box 862, West Jefferson 28694-0862, (336) 877-4184
Faith Fellowship & Harvest Ministries	Mr. Wayne Barker 186 Trinity Ln, Jefferson 28640-9586, (336) 246-3362
Fletcher Memorial	Mr. Bernard Bare 421 Martin St, Jefferson 28640-8700,
Friendly Grove	Carolyn Owens PO Box 1347, West Jefferson 28694-1347, (336) 846-7564
Friendship	Mr. Kyle Ball 1623 US Highway 221 N, Jefferson 28640-9808, (336) 982-2080
Glendale Springs	Mr. Greg Chatham 175 Old Obids Rd, West Jefferson 28694-8202, (336) 982-9661
Grassy Creek,	Mr. Kevin Anderson 15014 Old Nc Highway 16, Grassy Creek 28631-9305,
Healing Springs	Mr. Mike Bard 707 Col Francis Rd, Crumpler 28617-9646, (336) 982-3729
Highlands Community	Mr. Rick Richardson 2324 Parsons Hill Rd, Lansing 28643-9066, (336) 384-3605
Landmark	Mr. Joe Taylor 2874 Silas Creek Rd., Lansing, 28643, (336) 384-4733
Laurel Knob	Mr. Michael Goodman 410 Church Hill St, Fleetwood 28626-9733, (336) 877-5172
Liberty Grove	Mr. Clark Reavis 2930 Liberty Grove Church Rd, Fleetwood 28626-9616, (336) 877-5014
Little Helton	Mr. Tim Porter 1762 Helton Creek Rd, Grassy Creek 28617, (336) 384-4891
Midway	Mr. Andy Griffith 112 Burkett Ave, W Jefferson 28694-9502, (336) 846-2543
Mission Home	Randy Lewis 313 Calvin Goodman Rd, West Jefferson 28694-7343, (336) 877-4455
Mount Olive	Mr. Brad Matheson 315 Ray Rd, West Jefferson 28694-8183,

Ashe Missionary Baptist Association

New Beginnings	Rev. Allen Combs 192 S Overpass Ramp, Crumpler 28617-9357, (336) 982-9063
New River	Mr. Phil Arnold 105 Arnold Ridge Ln, Piney Creek 28663-9005, (336) 359-8275
North Beaver	Mr. Karlton Yearick 278 Country Mountain Ln, West Jefferson 28694-7418, (336) 877-1763
Oak Hill	Mr. David Miller 380 Whitetail Dr, Fleetwood 28626-9215, Mr. Ronnie Blevins 741 Ridge Ave, West Jefferson 28694-9158, (336) 246-7867
Obids	Mr. William Fairchild 3827C Dick Phillips Rd, West Jefferson 28694-7216, (336) 877-4987
Old Fields	Mr. Russell Vannoy 125 Maplewood Dr, West Jefferson 28694-9033, (336) 246-7226
Orion	Janice Cornette 20871 Nc Highway 88 W, Creston 28615-9566, (336) 385-2356
Peak Valley	Mr. Howard Riddle 556 Central Buffalo Rd, West Jefferson 28694-7159, (336) 877-4986
Phoenix	Mr. Michael Williams 5835 Castle Ford Rd, Todd 28684-9725, (828) 264-5293
Pilot Mountain	Mr. Kyle Vannoy 2863 Idlewild Rd, West Jefferson 28694-9336, (336) 877-1373
Pine Swamp	Mr. Jed Young 316 Red Oak Ln, Grassy Creek 28631-9308, (336) 384-4656
Pleasant Home	Mr. James Prim 137 Hales Dr, Jefferson 28640-9239, (336) 982-2405
Pleasant Valley	Mr. Allen Miller 526 Beaver Dr, West Jefferson 28694-7313, (336) 243-2134
Round Knob	Mr. Ralph Davis PO Box 115, Warrentsville 28693-0115, (336) 384-3673
Tuckerdale	Mr. Eddie Liddle 509 Nc Highway 88 E, Jefferson 28640-9318, (336) 982-2623
Wagoner	Mr. Richard Eastridge 961 Carl Eastridge Road, Warrentsville 28693, (336) 385-1180
Warrentsville	Mr. Bobby Mcvey 921 Roy Goodman Rd, Crumpler 28617-9324, (336) 982-9747
Welcome Home	

Ashe Missionary Baptist Association

Treasurer Directory

Apple Grove	Mrs. Flossie Taylor 2984 Whenlin Ridge Rd, Lansing 28643-8750, (336) 384-2640
Bald Mountain	Mrs. Penny Ambrose 1473 Bald Mountain Rd, West Jefferson 28694-7104, (336) 877-1788
Beaver Creek	Mr. David Ashley PO Box 1560, West Jefferson 28694-1560
Big Flatts	Mrs. April Russell 7726 US Highway 221 S, Fleetwood 28626-9586, (336) 877-5286
Big Laurel	Mrs. Ruth Roten 1467 N Flatwoods Rd, Creston 28615-8988, (336) 385-3151
Blue Ridge	Mr. Layne McGuire 790 Park Vista Rd., West Jefferson, 28694, (336) 877-8731
Bristol	Mrs. Jennifer Walters 2377 Nettle Knob Rd, West Jefferson 28694-7260, (336) 877-4026
Buffalo	Mrs. Kim Harless 218 Beaver Dr, West Jefferson 28694-7310, (336) 246-4767
Calvary	Mrs. Julius Patrick 203 Mulatto Mountain Rd, West Jefferson 28694-8155, (336) 846-7306
Clifton	Mr. Mary Richardson 620 Carl Eastridge Rd, Warrensville 28693-9120, (336) 385-6340
Faith Fellowship & Harvest Ministries	Mrs. Ann Kerr 260 Page Dr, West Jefferson 28694-8361, 336-24-7396
Farmers Memorial	Deanna Farmer 808 Farmers Store Rd, Lansing 28643-8951,
Fletcher Memorial	Mrs. Kathy Blackburn 153 Wiley St, Jefferson 28640-9512, (336) 846-5249
Friendly Grove	Mr. Charles King 707 Buck Mountain Cir, West Jefferson 28694-7327,
Friendship	Lois Koontz PO Box 1205, Jefferson 28640-1205, (336) 982-3401
Glendale Springs	Mrs. Jeannie Larsen 708 Davis Acres Dr, West Jefferson 28694-9039, (336) 982-5886
Grassy Creek	Mrs. Joyce Spencer 196 Grassy Creek Rd, Mouth Of Wilson 24363-3038, (540) 579-7232
Healing Springs	Mrs. Janet Phipps 707 Col Francis Rd, Crumpler 28617-9646, (336) 982-3729
Landmark	Mrs. Linda Blevins 315 Al Blevins Rd, Lansing 28643-9201, (336) 384-2201
Laurel Knob	Ms. Imogene Goodman PO Box 1703, Jefferson 28640-1703, (336) 246-9500
Liberty Grove	Mr. Jody Brown 318 Buck Mountain Rd, West Jefferson 28694-7335, (336) 246-4546
Little Helton	Ms. Judy Poe 277 Mulatto Mountain Rd, West Jefferson 28694-8155, (336) 246-2259
Midway	Mary Alice Witherspoon 1259 Mount Jefferson Rd, West Jefferson 28694-8335, (336) 246-9474
Mission Home	Mr. Raymond Brown

Ashe Missionary Baptist Association

171 Big Flatts Church Rd, Fleetwood 28626-9623, (336) 877-4679

Mount Olive

Mr. Tony Caparolie

103 Grandpas Farm Rd, Fleetwood 28626-9159, (336) 877-5256

New Beginnings

Janet Parsons

3614 Railroad Grade Rd, Fleetwood 28626-9637, (336) 877-2419

New River

Mrs. Jaylene Warden

9721 Nc Highway 113, Piney Creek 28663-9082, (336) 359-8883

North Beaver

Mrs. Kathy Blevins

355 Woodland Trl, Lansing 28643-9041,

Oak Hill

Mrs. Betty Mahaffey

4810 E Little Horse Creek Rd, Lansing 28643-8937, (336) 384-2743

Obids

Mrs. Margaret Bare

1325 Old Obids Rd, West Jefferson 28694-8206, (336) 982-3147

Old Fields

Mrs. Sally Walters

5375 Idlewild Rd, Fleetwood 28626-9409, (336) 877-4048

Orion

Mrs. Stephanie McClure

149 Sunshine Ln, W Jefferson 28694-7437, (336) 877-5804

Peak Valley,

Mrs. Thelma Shepherd

4022 Peak Rd, Creston 28615-9426, (336) 385-7733

Phoenix

Mrs. Amy Dollar

405 Country Side Acres Dr, West Jefferson 28694-7361, (336) 877-3949

Pilot Mountain

Mrs. Connie Winebarger

160 Winebarger Dr, Boone 28607-9120, (828) 262-0372

Pine Swamp

Mrs. Shelby Hartzog

3789 Hartzog Ford Rd, West Jefferson 28694-7465, (336) 877-4150

Pleasant Home

Mrs. Beatrice Young

629 Young Rd, Grassy Creek 28631-9339, (336) 384-2257

Pleasant Valley

Mrs. Brenda Waddell

194 Davis Rd, Crumpler 28617-9650, (336) 982-3295

Round Knob

Mrs. Annie Severt

3165 Cox Rd, West Jefferson 28694-8541, (336) 877-5476

Tuckerdale

Mr. Eddie Roten

1465 W Deep Ford Rd, Lansing 28643-9320, (336) 384-3980

Wagoner

Mr. Irma Liddle

509 Nc Highway 88 E, Jefferson 28640-9318, (336) 982-2623

Warrensville

Mrs. Janie Ashley

1324 Teaberry Rd, Warrensville 28693-9329, (336) 384-3131

Welcome Home

Sandy Witherspoon

2410 US Highway 221 N, Jefferson 28640-9305, (336) 982-2322

Ashe Missionary Baptist Association

WMU Leader Directory

Bald Mountain	Barbara Hodges PO Box 611, West Jefferson 28694-0611, (336) 246-3366
Beaver Creek	Mrs. Angie Miller 842 Mulatto Mountain Rd, West Jefferson 28694-8157, (336) 877-8885
Big Flatts	Mrs. Thelma Phillips 676 Big Flatts Church Rd, Fleetwood 28626-9533, (336) 877-5230
Buffalo	Ms. Paula Perry 280 Perry Rd, West Jefferson 28694-8170, (336) 877-5516
Calvary	Mrs. Sue Miller 3435 Watertank Rd., West Jefferson, 28694, (336) 877-5309
Clifton	Mrs. Bracel Roten 170-A Calhoun Rd., West Jefferson 28694-7510, (336) 877-4089
Fletcher Memorial	Mrs. Kathy Bower PO Box 1166, Jefferson 28640-1166, (336) 246-7868
Friendly Grove	Mrs. Jo Starling 215 Brook Ln, West Jefferson 28694-7319, (336) 246-2091
Friendship	Mrs. Ilene Stump 225 Friendship Bapt Church Rd, Jefferson 28640-9224, (336) 982-3899
Glendale Springs	Mrs. Tana Miller PO Box 144, Glendale Springs 28629-0144, (336) 982-9661
Healing Springs	Joyce Richardson 2246 Shatley Springs Rd, Crumpler 28617-9336, (336) 982-2756
Highlands Community	Mrs. Patricia Crepps 831 Roby Poe Rd, Crumpler 28617-9320, (336) 982-2283
Landmark	Karen Wurth 161 Al Blevins Rd, Lansing 28643-9200,
Laurel Knob	Mrs. Lori Hensley 3597 NC Highway 194 S, Todd 28684-9127, (336) 877-4721
Midway	Mrs. Penny Harless 3084 NC Hwy 163, West Jefferson 28694,
Mission Home	Mrs. Nancy Brown 240A Earnest Howell Rd, West Jefferson 28694-7171, (336) 877-4296
New River	Mrs. Doris Seymore 12017 Nc Highway 16 N, Grassy Creek 28631-9208, (336) 384-9059
Old Fields	Miss. Willa Church 4133 Idlewild Rd, Fleetwood 28626-9471, (336) 877-5180
Orion	Polly Jones 4442 Chestnut Hill Rd, Crumpler 28617-9635, (910) 982-2882
Phoenix	Mrs. Shirley Jones 8268 Nc Highway 194 N, Lansing 28643-9530, (336) 384-3564
Round Knob	Miss Julie Cox 221 Round Knob Church Rd, West Jefferson 28694-8508, (336) 877-1089
Tuckerdale	Mrs. Wanda Roten 1465 W Deep Ford Rd, Lansing 28643-9320, (336) 384-3980
Warrensville	Geratdine Reed 250 Le Chemain Dr, W Jefferson 28694-7013, (336) 246-4105

Ashe Missionary Baptist Association

Youth Directory

Bald Mountain, W Je	Rev. Alan Ambrose 1473 Bald Mountain Rd, West Jefferson 28694-7104, (336) 877-1788
Big Flatts, Fleetwood	Mrs. April Russell 7726 US Highway 221 S, Fleetwood 28626-9586, (336) 877-5286
Big Flatts, Fleetwood	Mrs. Nikki Hodges PO Box 1155, West Jefferson 28694-1155, (336) 877-8770
Bristol, Jefferson	Mary Sexton 650 Glenn King Rd, Lansing 28643-9257, (336) 384-2938
Buffalo, W Jefferson	Mrs. Debbie Phipps 2940 Bald Mountain Rd., West Jefferson, 28694, (336) 877-2776
Clifton, Warrensville	Mrs. Karen Mahala 501 Mt. Avenue, West Jefferson, 28694, (336) 846-3253
Cristo El Salvador, West Jefferson	Mrs. Amanda Chapuz PO Box 1174, Jefferson 28640-1174, (336) 982-3986
Faith Fellowship & Harvest Ministries, West Jefferson	Rev. James Rose 189 Von Turner Rd., West Jefferson, 28694, (336) 846-8771
Fletcher Memorial, Jefferson	Mrs. Susan Greer 113 Benfield Drive, Jefferson, 28640, (336) 846-2204
Friendship, Jefferson	Mr. Darryl Giles 181 Witherspoon Heights Rd, Jefferson 28640-9042, (336) 982-9153
Grassy Creek, Grassy Creek	Rev. John Huffman 1384 Bakers Ridge Rd., Piney Creek 28663, (336) 359-8112
Healing Springs, Crumpler	Mrs. Sandi Busby c/o Healing Springs Baptist Church, Crumpler 28617, Pam Bare PO Box 1489, Jefferson 28640-1489,
Highlands Community, Jefferson	Rick Wurth 161 Al Blevins Rd, Lansing 28643-9200, (336) 384-4621
Landmark, Lansing	Mr. Mick Phillips 130 Parkway View Ln, West Jefferson 28694-8282, (336) 982-5003
Liberty Grove, Fleetwood	Mr. Kevin Phipps 1208 Big Flatts Church Rd, Fleetwood 28626-9539, (336) 877-1796
Mission Home, Fleetwood	Mrs. Tina Phipps 1208 Big Flatts Church Rd, Fleetwood 28626-9539, (336) 877-1796
Mount Olive, Fleetwood	Mr. Daniel Harless 2151 Lower Nettle Knob Rd., West Jefferson, 28694,
Mount Olive, Fleetwood	Mrs. Hanna Harless 2151 Lower Nettle Knob Rd., West Jefferson, 28694,
New River, Grassy Creek	Mrs. Donna Pollard 1097 Willie Brown Rd, Crumpler 28617-9373, (336) 982-2593
North Beaver, West Jefferson	Mrs. Amanda Roten 152 Perry Dr, Millers Creek 28651-9026, (336) 838-7572
Oak Hill, Lansing	Mrs. Joan Barker PO Box 28, Lansing 28643-9316, (336) 384-1323
Old Fields, Fleetwood	Mrs. Carla Phipps 374 Catherine Ct, Fleetwood 28626-9440, (336) 877-5877
Old Fields, Fleetwood	Mr. Michael Phipps 374 Catherine Court, Fleetwood, 28626, (336) 877-5877

Ashe Missionary Baptist Association

Phoenix, Lansing

Barbara McCoy

5880 Nc Highway 16 N, Crumpler 28617-9568, (336) 982-2300

Pleasant Home, Grass

Mr. Jed Young

316 Red Oak Ln, Grassy Creek 28631-9308, (336) 384-4656

Trinity, Deep Gap

Mr. Scott Privette

179 Raven Green St, Wilkesboro 28697-9119,

Trinity, Deep Gap

Mrs. India Privette

179 Raven Green St, Wilkesboro 28697-9119,

Tuckerdale, Lansing

Mr. Donnie Elliott

103 Bobby Rash Rd, Lansing 28643-8305, (336) 384-1525

Tuckerdale, Lansing

Mrs. Anesa Elliott

103 Bobby Rash Rd, Lansing 28643-8305, (336) 384-1525

Warrensville, Warrensville

Ms. Dianne Eldreth

PO Box 286, Warrensville 28693-0286,

Welcome Home, Jefferson

Mrs. Felecia Joyce

188 Brook Green Rd, Mouth Of Wilson 24363-3056, (276) 579-3075

Ashe Missionary Baptist Association

PROPOSED BUDGET FOR 2006-2007

	2005-2006 Approved Budget	2005-2006 Actual Expenses	2006-2007 Proposed Budget
I. EDUCATION AND PROMOTION			
1. Sunday School	\$ 500.00	\$ 0.00	\$ 300.00
2. Discipleship Training	150.00	162.17	200.00
3. Brotherhood	150.00	150.00	150.00
4. WMU	1,000.00	605.82	1,000.00
5. Church Music	1,500.00	1,853.82	2,000.00
6. Vacation Bible School	1,200.00	1,317.91	1,500.00
7. Evangelism	150.00	1,765.00	1,000.00
8. Association Youth	1,200.00	365.75	1,200.00
9. Seminary Extension	500.00	0.00	100.00
SUBTOTAL	6,350.00	6,220.47	7,450.00
II. ASSOCIATIONAL OFFICE			
1. Office Equipment	1,000.00	1,819.99	1,000.00
2. Printing and Supplies	5,500.00	5,315.55	5,500.00
3. Postage/Mailing	2,500.00	2,760.88	3,000.00
4. Associational Calendars	400.00	400.00	400.00
5. Office Utilities	2,500.00	2,483.04	2,750.00
6. Office Rent	6,000.00	6,500.00	6,000.00
7. Office Repairs & Maintenance	1,000.00	1,886.09	1,000.00
SUBTOTAL	18,900.00	21,165.55	19,650.00
III. SALARIES AND ALLOWANCES			
1. Director of Missions			
(a) SSI / Medicare	5,907.00	7,477.50	9,048.00
(b) Retirement	2,400.00	2,400.00	2,400.00
(c) Health Insurance	4,500.00	4,423.62	4,500.00
(d) Utilities "50%"	1,750.00	1,309.73	1,750.00
(e) Parsonage Housing Allowance	7,200.00	7,200.00	7,200.00
(f) Parsonage Liability Insurance	475.00	475.00	475.00
(g) Net wages	21,512.17	22,028.82	22,587.77
(h) Accountable Reimbursement	5,000.00	5,687.06	6,500.00
2. Office Assistant / Treasurer	15,581.37	15,592.08	21,796.32
(a) Office Asst. / Treasurer Health Insurance	2,256.00	2,324.02	2,412.00
(b) Office Asst./ Treasurer Annuity	1260.00	1,260.00	1260.00
3. Clerk	500.00	399.00	500.00
(a) Reimbursement for travel	100.00	100.00	100.00
4. Employer Taxes	1,200.00	1,302.55	1,666.08
5. Training	100.00	49.00	0.00
6. Church Community Ministry Director	0.00	0.00	5900.00
SUBTOTAL	69,741.54	72,028.38	88,095.17
IV. PARSONAGE			
1. Insurance Premium	500.00	500.00	500.00
2. Building Repair and Property Maintenance	2,500.00	626.58	1,000.00
3. Utilities for Parsonage	3,000.00	1,309.74	1,000.00
SUBTOTAL	6,000.00	2,436.32	2,500.00
V. MISCELLANEOUS	2,000.00	1,949.64	2,000.00
VI. HISPANIC MINISTRY	14,000.00	12,376.81	14,000.00
VII. ASHE REALLY CARES	7,500.00	1,065.72	2,500.00
VII. BAPTIST CAMPGROUND	2,500.00	548.30	2,000.00
TOTAL	\$ 126,991.54	\$ 117,791.19	\$ 138,195.17

All overages of the 2005-2006 budget were paid by anonymous donation/special fund

Ashe Missionary Baptist Association

Treasurer's Report for the Ashe Baptist Association

07/01/05 - 06/30/06

Income:

On hand last report (July 1, 2005)	\$35,636.86
Income unassigned	\$1,111.75
Received	\$246,864.79
Balance On Hand & Received	<u>\$283,613.40</u>

Disbursements:

ARC (offset by ARC funds transfers, BSC, & Churches)	\$32,927.96
Brotherhood	\$150.00
Campground	\$548.30
CCM (Offset by monthly Cooperative agreement with NCBSC)	\$4,339.13
Clerk	\$499.00
Convention Expense (offset anonymous donations)	\$407.03
Cooperative Agreement w/ new churches	\$15,799.98
Director of Missions - Benefits & wages	\$51,001.73
Discipleship	\$162.17
Employee taxes	\$1,302.55
Evangelism	\$1,765.00
Hispanic Ministry (Offset by Hispanic offering, churches & cooperative agreement)	\$12,376.81
Hurricane Relief (Offset by designated funds)	\$53,897.23
Minute Books (Offset by Churches)	\$2,955.29
Miscellaneous	\$4,593.67
Music Department	\$1,853.82
NC Baptist Men (offset by designated funds for Hurricane relief)	\$16,705.09
Office Equipment	\$6,296.11
Office Rent	\$6,500.00
Office repairs & Maintenance	\$1,886.09
Parsonage Liability Insurance	\$500.00
Parsonage Repairs & Maintenance	\$626.58
Postage / Mailing	\$2,760.88
Printing & Supplies	\$839.43
Secretary / Treasurer Wages	\$15,592.08
Secretary / Treasurer Health Insurance	\$2,324.02
Secretary / Treasurer Annuity	\$1,260.00
Secretary Training	\$49.00
Utilities (Internet, Office phone, 1/2 Electric, & 1/2 Heating fuel)	\$3,792.78
Vacation Bible School	\$1,317.91
WMU	\$605.82
Youth	\$365.75
Total Disbursements	<u>\$246,001.21</u>

BALANCE ON HAND (June 30, 2006) \$37,612.19

Ashe Missionary Baptist Association

TOTAL INCOME RECEIVED BY CHURCHES

JULY 1, 2005 - JUNE 30, 2006

CHURCH NAME	YEAR TO DATE	CHURCH NAME	YEAR TO DATE
APPLE GROVE	\$ 100.00	MOUNT OLIVE	\$ 900.00
BALD MOUNTAIN	\$ 8,400.00	NEW RIVER	\$ 3,716.36
BEAVER CREEK	\$ 1,500.00	NORTH BEAVER	\$ 2,150.00
BIG FLATTS	\$ 600.00	OAK HILL	\$ 600.00
BIG LAUREL	\$ 385.00	OBIDS	\$ 1,000.00
BLUE RIDGE	\$ 700.00	OLD FIELDS	\$ 1,375.00
BRISTOL	\$ 2,143.88	ORION	\$ 1,465.15
BUFFALO	\$ 780.00	PEAK VALLEY	\$ 100.00
CALVARY	\$ 100.00	PHOENIX	\$ 1,300.00
CLIFTON	\$ 719.50	PILOT MOUNTAIN	\$ 831.11
FARMER MEMORIAL	\$ -	PINE SWAMP	\$ 200.00
FLECHER MEMORIAL	\$ 12,913.56	PLEASANT HOME	\$ 2,269.80
FRIENDLY GROVE	\$ 3,100.08	PLEASANT VALLEY	\$ -
FRIENDSHIP	\$ 8,996.64	PROSPERITY	\$ -
GLENDALE SPRINGS	\$ 3,824.00	ROUND KNOB	\$ 1,056.00
GRASSY CREEK	\$ 2,035.98	TRINITY	\$ 1,694.22
HEALING SPRINGS	\$ 2,600.39	TUCKERDALE	\$ 1,625.00
LANDMARK	\$ 1,600.00	WAGONER	\$ 900.00
LAUREL KNOB	\$ 2,533.89	WARRENSVILLE	\$ 3,150.00
LIBERTY GROVE	\$ 2,500.00	WELCOME HOME	\$ 1,758.01
LITTLE HELTON	\$ -	HIGHLANDS COMMUNITY	\$ -
MIDWAY	\$ 4,000.00	HISPANIC MISSION	\$ 8,140.15
MISSION HOME	\$ 399.96	FAITH FELLOWSHIP	\$ 1,296.14
		NEW BEGINNING	\$ 264.00

Total \$ 95,723.82

Ashe Missionary Baptist Association

Associational Key Leader 2006-2007

These names are respectfully submitted by the Nominating Committee of the Ashe Baptist Association in accordance with Article V: Section 7 of the Constitution and By-Laws.

ASSOCIATIONAL CLERK	MRS. VICKIE YOUNG
YOUTH DIRECTOR	REV. DARYL GILES
BROTHERHOOD DIRECTOR	MR. FRED WALTERS
DISCIPLESHIP TRAINING DIRECTOR	MRS. LINDA BLACKBURN
EVANGELISM CHAIRPERSON	MS. WILLA DEAN CHURCH
MODERATOR	MR. JERRY POWERS
MUSIC DIRECTOR	MR. DAVID PHILLIPS
SEMINARY EXTENSION DIRECTOR	REV. JACK PUGH
WMU DIRECTOR	MRS. FRANCES BLEVINS
SUNDAY SCHOOL DIRECTOR	MR. TIM CHURCH
DEACON MINISTRY DIRECTOR	MR. DANNY HODGES

The Executive Committee approved these names in April 2006.

Ashe Missionary Baptist Association

ORGANIZATIONAL OFFICERS

MODERATOR	MR. JERRY POWERS
VICE-MODERATOR	REV. RICK MILLER
TREASURER	MRS. TRISH CHURCH
CLERK	MRS. VICKIE YOUNG

ASSOCIATIONAL ADMINISTRATIVE COMMITTEES

COMMITTEE ON NEW CHURCHES

1 YR PASTOR #1	REV. LAWRENCE GOODMAN
2 YRS PASTOR #2	REV. GORDON RAWLS
2 YRS PASTOR #3	REV. ALLEN HUFFMAN
1 YR LAY-PERSON #1	REV. LONNIE JONES
1 YR LAY-PERSON #2	MR. CHARLES KING
2 YRS LAY-PERSON #3	MR. EDD HARLESS

PROGRAM COMMITTEE

1 YR MEMBER # 1	MRS. LINDA BALL
1 YR MEMBER # 2	REV. MACE JOHNSON
1 YR MEMBER # 3	MR. HAROLD RIDDLE
2 YRS MEMBER # 4	MRS. TRISH CHURCH
2 YRS MEMBER # 5	MRS. BRONDA ELLIOTT

NOMINATING COMMITTEE

3 YRS MEMBER # 1	MR. TERRY HARTZOG, Chairman
2 YRS MEMBER # 2	MR. DANNY HODGE
1 YR MEMBER # 3	MR. FRED WALTERS
1 YR MEMBER # 4	MRS. BARBARA MCCOY
1 YR MEMBER # 5	MRS. MAXINE BROWN

ASSOCIATIONAL CAMP BOARD OF DIRECTORS

1 YR MEMBER #1	MR. WALTER PUGH
1 YR MEMBER # 2	MISS. CAROLYN MILLER
2 YRS MEMBER # 3	MR. EDD REED
2 YRS MEMBER # 4	MR. LUCIAN JORDAN
1 YR MEMBER # 5	MRS. ANN ELDTRETH
2 YRS MEMBER # 6	MR. DAVID STIDHAMS
1 YR PASTOR # 1	REV. CHRIS GOODMAN
2 YRS PASTOR # 2	REV. JOHNNY GOODMAN
2 YRS PASTOR # 3	REV. DAVID JONES

Ashe Missionary Baptist Association

MISSIONS COMMITTEE

SUNDAY SCHOOL DIRECTOR
DISCIPLESHIP TRAINING DIRECTOR
BROTHERHOOD DIRECTOR
WMU DIRECTOR
MUSIC DIRECTOR
MODERATOR
PASTOR # 1
PASTOR # 2
ASSOCIATIONAL MISSIONARY

MR. TIM CHURCH
MRS. LINDA BLACKBURN
MR. FRED WALTERS
MRS. FRANCES BLEVINS
MR. DAVID PHILLIPS
MR. JERRY POWERS
REV. JIM RASH
REV. BILLY JOE BLEVINS
REV. DAVID BLACKBURN

ORDINATION COMMITTEE

3 YRS MINISTER # 1
1 YR MINISTER # 2
1 YR MINISTER # 3
1 YR MINISTER # 4
2 YRS MINISTER # 5

REV. JOHN ELEDGE
REV. TOMMY GRAYBEAL
REV. CHARLES MCCOY
REV. GARRETT MAHAFFEY
REV. DAVID GRINNEL

EVANGELISM COMMITTEE

1 YR MEMBER #1
2 YRS MEMBER # 2
2 YRS MEMBER # 3
2 YRS MEMBER # 4
2 YRS MEMBER # 5

REV. LONNIE JONES
MR. STEVE CHEEK
MRS. PENNY AMBROSE
MISS. WILLA DEAN CHURCH
REV. JACK PUGH

CONSTITUTION AND BY-LAWS COMMITTEE

1 YR MEMBER # 1
1 YR MEMBER # 2
1 YR MEMBER # 3
2 YRS MEMBER # 4
2 YRS MEMBER # 5

MR. CHARLES KING
DR. JIM RASH
MR. MAYNARD GOSS
MR. ALLEN NEAVES
REV. DEAN WATSON

PROPERTIES COMMITTEE

1 YR MEMBER # 1
2 YRS MEMBER # 2
2 YRS MEMBER # 3

MR. ROBERT BROWN
MR. TIM WATSON
REV. JOHNNY HUFFMAN

FINANCE COMMITTEE

1 YR MEMBER # 1
2 YRS MEMBER # 2
2 YRS MEMBER # 3
3 YRS MEMBER # 4
3 YRS MEMBER # 5
TREASURER

MR. BOB NEAVES, Chairman
MRS. KATHY BOWERS
MR. MARTIN LITTLE
MISS. CAROLYN MILLER
REV. JOHNNY HUFFMAN
MRS. TRISH CHURCH

Ashe Missionary Baptist Association

ASSOCIATIONAL YOUTH COMMITTEE

2 YRS MEMBER # 1
1 YR MEMBER # 2
1 YR MEMBER # 3
2 YRS MEMBER # 4
2 YRS MEMBER # 5
3 YRS MEMBER # 6
1 YR PASTOR # 1
1 YR PASTOR # 2
3 YRS PASTOR # 3

MRS. ALICA GILES
MR. TRAVIS HASH
MR. JACKIE BLEVINS
REV. DARYL GILES, Chairman
MR. DANNY HODGES JR.
MRS. NAN JONES
REV. JOHN ELLEDGE
REV. RICK MILLER
REV. ALAN AMBROSE.

SEMINARY EXTENSION COMMITTEE

1 YR MEMBER # 1
2 YRS MEMBER # 2
2 YRS MEMBER # 3
3 YRS MEMBER # 4
3 YRS MEMBER # 5

REV. NATHAN CAPAROLIE
REV. JACK PUGH CHM.
REV. LONNIE JONES
REV. DAVID GRINNELL
DR. JIM RASH

ASSOCIATIONAL TRUSTEES

MEMBER # 1
MEMBER # 2
MEMBER # 3
MEMBER # 4
MEMBER # 5

MR. GLENN MILLER
MR. EDD HARLESS
MR. DEAN WITHERSPOON
MR. RALPH DAVIS, Chairman
MR. BURL CARLTON

ASSOCIATIONAL HISTORIAN

MRS. TRISH CHURCH

ASSOCIATIONAL MUSIC COMMITTEE

1 YR MEMBER # 1
2 YRS MEMBER # 2
3 YRS MEMBER # 3
3 YRS MEMBER # 4
1 YR MEMBER # 5

MRS. ELAINE COX
MRS. LINDA BALL
MRS. TERRI SHATLEY
REV. JEREMY KILGORE
MR. DAVID PHILLIPS, Chairman

ASSOCIATIONAL ARC COMMITTEE (Ashe Really Cares)

DIRECTOR
MEMBER # 1
MEMBER # 2
MEMBER # 3
MEMBER # 4
MEMBER # 5
MEMBER # 6

MRS. PAT MILLER
REV. STEVE LEASHOMB
MS.MARY ALICE WITHERSPOON
MRS.KATHY BOWER
MR. GLENN SOUTH
MR. ROBERT HAMBY
MR.CHARLES MOORE

Ashe Missionary Baptist Association

ASSOCIATIONAL HISPANIC COMMITTEE

MEMBER # 1
MEMBER # 2
MEMBER # 3
MEMBER # 4
MEMBER # 5
MEMBER # 6

LINDA MILLER
REV. DAVID GRINNELL
REV. LAWRENCE GOODMAN, Chairman
MR. BOB NEAVES
MRS. CINDY FELKEL
REV. STEVE LEASHOMB

Ashe Missionary Baptist Association

Committee on New Churches

The Committee on New Churches has met several times this year. We have been working with two new congregations: New Beginning and Faith Fellowship. Both of these congregations have been working with Pam Mungo of the North Carolina Baptist State Convention Church Planting Team. As you already know, both congregations are under the watch care of the Ashe Association. Faith Fellowship has been under the watch care of the Association since January 6, 2005 and New Beginning since April 7, 2005.

Our committee has met with the pastor of both churches several times to discuss their work, doctrine, and vision of these congregations. We have also met with some of the leaders of Faith Fellowship. We have sent representatives from our committee with our Director of Missions to worship with both congregations on a Sunday Morning.

Through prayer and consideration of all data collected, we, as a committee, make the following recommendation to the Association: 1) That we receive Faith Fellowship as a sister church in into the membership of the Ashe Baptist Association. 2) That we continue for the next year to keep New Beginning under the watch care of the Ashe Baptist Association and our committee will continue to work with them.

Respectfully Submitted,

Ashe Missionary Baptist Association

Ashe Baptist Campground Report 2005-2006

We like to take this time to thank all the people that help make our campground what we have to enjoy, from the churches that take time to mow the grounds to each that take time to clean up after they have used the campground.

We want thank Brother Tim Church of the Friendship Baptist Church for monitoring the water system to assure safe water for those that use the camp. Thanks go to Ronnie Hopkins of the Bald Mountain Baptist Church for the work He does as our treasurer for the camp. Special thanks go to all churches and people that financially support the campground so we can pay the bills.

Ms. Ann Eldreth of the Big Flatt's Baptist Church checks the camp after each use and cleans the Mattie Parsons Memorial Building if necessary and reports to the office of any damage or problems that may be found at the camp. Our thanks, to her for the time and special care in this area.

Jimmy Jordan helps with the maintenance at the camp, we are glad to have someone to help take care of the campground. There thing that needs to be kept up if the camp continues, so we need someone to supervise and see that the work get done. Thanks again to Brother Jimmy.

We have had many churches that have taken time to do small jobs, and some not so small that needed done. Thanks to all that help do these jobs. We have plans to do more things to the campground, upon the approvable of the Association. If you have a group or individual that would like to help do some work at the campground, please let one of the committee or David Blackburn know what you can do.

Many of our churches have visited the camp in the last year, and many outside the county. We hope that many more of the church will take time to visit the camp next year. Remember to book your church at the camp early while only the churches of Ashe Baptist are the only ones eligible.

Respectfully Submitted
Rev. Johnny Goodman
Chairman, Campground Committee

Ashe Missionary Baptist Association

Ashe Baptist Campground Financial Report 2005-2006

Contributions

Bald Mountain Baptist Church	\$600.00
Big Flatts Baptist Church	\$200.00
Big Laurel Baptist Church	\$ 10.00
Busby Reunion	\$ 118.00
Friendly Grove Baptist Church	\$250.00
Grassy Creek Baptist Church	\$180.00
Laurel Knob Baptist Church	\$350.00
Mission Home Baptist Church	\$150.00
New River Baptist Church	\$700.00
North Beaver Baptist Church	\$150.00
Pleasant Home Baptist Church	\$ 50.00
Round Knob Baptist Church	\$100.00
Tuckerdale Baptist Church	<u>\$300.00</u>
Total received by Churches	\$3,558.00

Expenses

Blue Ridge Electric	\$1,243.12
Skyline Telephone	\$ 380.87
Ann Eldreth	\$1,620.00
Rose's Store	\$ 89.61
Ashe Co. Builder Supply	<u>\$2471.45</u>
Total Expenses	\$3,509.35

Other Deposit: ABA Account

Smith Reunion	\$ 100.00
Taylor Reunion	\$ 50.00
Mozelle Brinegar Reunion	\$ 100.00
Big Laurel Baptist Church	\$ 45.00

Total balance on hand June 30,2006 =\$2,800.59

Submitted by,

Ronnie Hopkins, Treasurer Ashe Baptist Campground
919 Black Bear Inn Rd. W. Jefferson, NC 28694 336-877-4420



Ashe Missionary Baptist Association

Ashe Really Cares Ashe Baptist Annual Report August 2006

Another year has past and it is once again a blessing to report to you about Ashe Really Cares. God has blessed many individuals through your compassion and faithful giving. We have seen many hurting people with a wide variety of needs. From the elderly to single moms and families who just seem to not be able to make ends meet. We have seen some that were homeless to those with financial burdens due to sickness. Through churches like yours along with individuals we were able to receive over 10,000 dollars to help 68 families with fuel assistance this past winter. With each situation that we are able to address the love of Christ is seen. That is why your mission seeks to help those in need.

We have had several pastors on board with the ARC for over a year now. They have been able to touch a lot of people, either by praying with them or just talking to each one. **We have had (nine) individuals accept Christ into their hearts and that's what it is all about.**

This past year we gave away 2,263 food boxes, which touched 6,917 individuals. We have a total of 185 new clients to come in for help. Our poundage of food from Second Harvest Food Bank was 27, 642. With what the grocery stores and churches along with individual given, we received approximately 97,035 pound of food this past year.

The ARC has volunteers who give of their time to help others. Without them the working of the ARC could not happen. We thank each person and each church that has a part in the ARC. God blesses those who help others. As we share the love of Christ with our clients please continue to pray that the ARC will make a difference in people's lives. Thank you for your prayers and love.

Respectfully submitted,

Ashe Really Cares
Pat Miller



Ashe Missionary Baptist Association

Ashe Really Cares Financial Report

July 1, 2005– June 30, 2006

Deposit to ARC

Ashe County Ministerial	\$ 800.00
Beaver Creek Baptist Church	\$ 1,023.25
Beaver Creek Christian Church	\$ 91.00
Bethel Baptist Church	\$ 200.00
Buffalo Baptist Church	\$ 347.00
Blue Ridge Baptist Church	\$ 300.00
Clifton Baptist Church	\$ 350.00
First Baptist Church	\$ 1,000.00
Friendship Baptist Church	\$ 1,300.00
Fletcher Memorial Baptist Church	\$ 1064.00
Glendale Springs Baptist Church	\$ 5,900.00
Healing Springs Baptist Church	\$ 3,250.00
Jefferson Methodist Church	\$ 500.00
Landmark Baptist Church	\$ 150.00
Laurel Knob Baptist Church	\$ 1,566.00
Little Helton Baptist Church	\$ 200.00
Liberty Grove Baptist Church	\$ 1128.00
Midway Baptist Church	\$ 776.00
Mission Home Baptist Church	\$ 150.00
Mt. Jefferson Baptist Church	\$ 1,300.00
Mt. Olive Baptist Church	\$ 300.00
National Board	\$ 1425.00
New River Baptist Church	\$ 6027.00
North Beaver Baptist Church	\$ 620.00
Obids Baptist Church	\$ 1,925.00
Pleasant Valley Baptist Church	\$ 75.00
Round Knob Baptist Church	\$ 1,295.00
Smethport Baptist Church	\$ 650.00
Trinity Baptist Church	\$ 89.88
Tuckerdale Baptist Church	\$ 1,122.25
Wagoner Baptist Church	\$ 64.00
Warrensville Baptist Church	\$ 2842.10
Welcome Home Baptist Church	\$ 100.00
Individuals and Businesses	<u>\$10,189.43</u>

TOTAL ARC DONATIONS **\$48, 120.49**

Other Deposits: ABA

Friendly Grove Baptist Church	\$1,000
Old Fields Baptist Church	\$ 375
NC Baptist State Convention	\$ 3,000
Anonymous Donation	\$1,050
Three Forks Baptist Association	<u>\$ 1,500</u>
TOTAL OTHER DONATIONS	\$6,925

Expenses

Bank Fees	\$517.75
Blue Ridge Electric for Clients	\$3,607.55
Cleaning – Carpet	\$ 25.00
Food – ARC	\$1,765.52
Heating Oil Clients	\$7,156.25
Hotel Room	\$ 251.62
Kerosene	\$2,010.00
Misc. bills and expense	\$2,129.73
Med/Prescriptions	\$ 409.25
Pat's Wages	\$20,000.00
Phone ARC	\$ 238.07
Rent for ARC & Individuals	\$8,287.62
Stamps	\$ 39.00
Supplies	\$ 71.39
Van Insurance	<u>\$ 513.00</u>
TOTAL EXPENSES	\$45,705.77

NOTE: Midway Baptist Church donated \$1,500 in food purchases.

Ashe Really Cares Balance on Hand 6/30/06:
\$8,244.46

Respectfully submitted,

Mrs. Terri Shatley, Treasurer
Ashe Really Cares

Ashe Missionary Baptist Association

Annual Report for Sunday School 2006

All teachers and directors are encouraged to take advantage of training opportunities made available on a regular basis at facilities such as Ridgecrest and Camp Caraway. Sessions remain open for this fall and it is not too late to register. For further information contact the Associational office or go on line at bscnc.org. Our Lifeway material continues to be among the best curriculum available and is presented in a number of formats that address the specific needs of many demographics. It is hoped that all teachers will work to stay informed regarding all the tools made available and select those that best fit the needs of your particular group.

Thanks be to God for Sunday School Teachers who.....

- Feel "called of God" for their special place of service.
- Have good study habits.
- Practice daily Bible reading, prayer and devotional times.
- Prepare for sessions with needs and learning styles of pupils in mind.
- Understand the lost plight of persons without Christ.
- Are growing in their Spiritual lives.
- Are growing in witnessing and sharing skills.
- Are concerned about guiding group Bible studies evangelistically.
- Lead participants to grow in knowledge and service to Christ.
- Pray specifically for lost Sunday School members and prospects.
- Participate eagerly in training and skill development opportunities.
- Support other team members with encouragement and prayer.
- Understand and implement Matthew 28:19-20 and 2nd Timothy 2:15.

Respectfully Submitted,

Tim Church, Sunday School Leader



Ashe Missionary Baptist Association



Report by the Director of Missions

Our theme this year is **“Be still my soul-walking with God”**. Our scripture reference is Psalms 46:10. In following the Lord we must listen to His voice. Being still is a good thing when praying to God in heaven. Our attitude toward **prayer** must be elevated to include other folks and their spiritual life as well as our own. May we capture and fully use the spirit of wisdom, unveiling revelations, the knowing our purpose in life and be perfectly in tune with our God of heaven. As Ashe Baptist folks we must move forward in 2006-2007 by being sure of His presence, confident of His will for us, and have our life changed by the God we serve. A **prayer** environment is needed in the Ashe Baptist Association. Repentance is not a bad thing. It is part of being still and listening to God. Be careful what you ask for God may give it to you! **Pray** one for another and let's focus on the Kingdoms work.

I am thankful to God and realize that He has blessed the Ashe Baptist Association last year and we are moving forward this year.

Ashe Really Cares continues to serve Ashe County with food, clothing, oil, rent money, love and Godly help. The Director Pat Miller and her assistant Mattie Latham continue to work above and beyond the call of duty. All of our volunteers (41 per week) assist in helping approximately 2,400 families during their time of need. This year a computer program assists us with record keeping. **Pray** for the workers and the clients as they reach toward the goal of being Christlike.

Ashe County Distaster Team helped the disaster areas in Mississippi and Louisiana with financially contributions of approximately \$54,000, with 7 tractor and trailer loads of needed items. Lots of prayer was offered and many churches have been to the Gulfcoast to help with the disaster, Diane Dixon our CCM Director headed this project and the Ashe Baptist Association had the privilege to help Ashe County do the Lord's work. Please **pray** for the victims as they recover from that disaster.

The Hispanic Mission is growing under the leadership of the new Rev. Danny Pardo. The Hispanic Committee and the Baptist State Convention are working together and have secured a Co-Operative Funding Agreement to help with the expected expenses that will be realized as we grow. Rev. Pardo is married and has one child. His is originally from Miami, Fl. His Mother and wife is from Ecuador and his Father is from Cuba. The mission is growing and is the stronger than it has ever been. **Pray** for the Hispanic and Latino population that they will discover the Christ of Bethlehem.

Vacation Bible School Clinic led by Mrs. Vickie Young and her Team was the best clinic in the state. I appreciate all the hard work that went into the clinic so folks could be prepared more than ever before to win people to Christ. Artice Edge was a big success! **Pray** for VBS that souls will be harvested for Christ.

The Evangelism Conference led by Miss Willa Dean Church and her team was a very big success. The Di Vinci Code piece, Rev. Neal Hatfield evangelism class and Miss Lori Calloway women's class left us wanting more. Thank you Midway for hosting and feeding us. See you next year! **Pray** for the lost that they will be saved.

Ashe Missionary Baptist Association

The New Office is working out better than we could imagine. Location, location, location is perfect. We have more visitors that ever before including Ashe Baptist folks and strangers. Thank you Ashe Baptist for this wonderful facility to work in. If you have not been here, Trish Church our Office Assiciant and I invite you to come see your new office facility. **Pray** for each person who enters in that they will be blessed.

Church and Community Ministries/ Ministry Evangelism position has been added to the Ashe Baptist Association. Funding from an agreement with the Baptist State Convention has made this possible. Mrs. Diane Dixon is on board and is doing an excellent job. We are forunate to have her in this position. **Pray** for Diane as she serves God in this position.

The National Day of Prayer was a big sucess.It was held on the courthouse steps in Jefferson, NC Many activites transpired including The mayor, county commisioners, the judge who turned out court for the NDP, preachers, veterans and lots of the public attended a wonderful service which praised God. Dan MacMillian, county manager helped to make it an easy service.Praying for America and Ashe County was special to me. I hope we can do that next year in May on the NDP. **Pray** for folks in Ashe County that they may know Jesus as Saviour.

Discipleship and WMU teamed up for a great conference intitled "Morning Tea with the Girls and Me".Mrs. Linda Blackburn was the speaker for that session. Mrs. Francis Blevins spoke concerning WMU activities and goals for the coming year. This was well attended. **Pray** for WMU and Discipleship that it will continue to grow in the hearts and lives of believers.

The following is a portion of the work that God has allowed me to do this year:

- * Drove 12,231 Business miles
- * Assisted Ashe Really Cares
- * Prepared 660 Minute Books
- * Prepared 770 Newsletters each month
- * Send E-Mails, cards and letters as needed
- * Conducted Radio Program on WKSJ weekly
- * Assisted in revivals and presentations of ministry
- * Provided over 695 hours counseling to individuals
- * Shared "The Thought for Today" every 2 months on WKSJ
- * Conducted training sessions in county and out of county
- * Represented the Faith Community at School Based Health Center, Smart Start Partnership for Children, Ashe County 4-H, Family Central, FEMA, Ashe Middle School, Ashe High School, and all three elementary schools.
- * Attended Camp Caraway Summer Conference for DOM, Southern Baptist Convention in Greensboro, NC.,Baptist State Convention meeting at Winston-Salem, Food Bank Winston Salem, and Happy Time Show on WKSJ.
- * Assisted Hispanic Church
- * Upgraded Office to present location
- * Prepared 220 Book of Reports
- * Provided pulpit supply when needed
- * Forwarded Church announcements to radio and papers
- * Met with Associational Committees
- * Supervised Associational Staff

Together we number 7,000. Alone we number 1. **Pray** that we will serve Christ together doing what we cannot do alone.

Thank you for allowing me to serve you as your Director of Missions, Associational Missionary and allowing me to be your friend. Without your help and the help of the Lord I can do nothing.

Respectfully Submitted,

Rev. David Blackburn
Director of Missions /Associational Missionary Ashe Baptist Association

Ashe Missionary Baptist Association

Discipleship Training Report August 2006

Discipleship training is all about becoming a “disciple” of Jesus and growing to conform to His image. Conforming to the image of Jesus does not automatically happen. It takes commitment. The Holy Spirit directs each of us in a perfect plan for our lives as we commit to being a disciple. Jesus does the work in our lives as we yield to Him. The Spirit will lead us to tools that will help us grow in our Christian life. Using these tools or a specific plan of study is what we call Discipleship Training.

Discipleship Training can be done by individuals as we study and learn from God or it can be done in a small or large group setting. Discipleship Training can be done anywhere and at any time. It can occur on Sunday night, Wednesday night, during Sunday School or anytime that is set aside to grow in our Christian life through a systemic study of God’s Word as it applies to our lives. From January through May I led a Beth Moore Bible study “To Live Is Christ” at the Associational Office each Tuesday at lunch. In the Fall plans are to offer another Beth Moore Bible focused on the book of Daniel.

Several Discipleship materials are available at the Associational Office to be used by churches or individual groups in need of Discipleship tools. There are also lots of resources available from LifeWay. A resource catalog listing all that is available is also at the Office. Come by and check these out.

The most important thing for you as an individual or as a church group is to decide what type of study is right for you. To do this, decide where God is working and join Him in His work. There is a special Discipleship plan just right for you.

This past year Ashe Baptist had 13 churches reporting Discipleship Training with 478 participants. There is probably much more Discipleship Training happening that is not being reported. Be sure and report those times of study and numbers participating. If I can be of any assistance please let me know. I would love to help you design a plan for Discipleship and assist in finding the right materials for you.

Serving you in Christ,

Linda Blackburn

Ashe Missionary Baptist Association

Evangelism Report 2005-2006

We know the mission of the church is to share the message of salvation through the local church and around the world through missions. The Evangelism Committee had a workshop in the Spring of 2006 with Neil Hatfield as the guest speaker. This event was held on Friday evening, March 31 and Saturday, April 1 at Midway Baptist Church. On Saturday, April 1, Miss Lori Calloway did special music and spoke to the women's group; Dr. Charles Whipple gave a presentation on the Da Vinci Code. This workshop was well attended by several churches being represented. The Evangelism Committee looks forward to working with Churches of the Ashe Association in the coming year.

Respectfully submitted,

Miss. Willa Dean Church
Evangelism Chairperson

WMU Report 2005-2006

2005-2006 wasn't one of the busiest years for Associational WMU but it was still very productive.

We have helped with local Disaster Relief efforts for victims of Katrina as well as helped to sponsor a group's mission trip to Mississippi. We had the opportunity to go to WMU training at Ridgecrest followed by a local women's conference focused on prayer, with Mrs. Linda Blackburn as our guest speaker. Through it all we have continued to put one foot in front of the other. The key here being **effort**.

***"I must work the works of Him who sent me while it is still day; the night is coming when no one can work."* John 9:4**

Respectfully submitted

Mrs. Frances Blevins
WMU

Ashe Missionary Baptist Association



Hispanic Report

We thank the Lord, Ashe Baptist Missionary Association, and every one who has made these four months of our ministry in Cristo El Salvador at Bald Mountain Baptist Church so great and glorious.

Having my family with me, our mission Church, and obeying the Lords Commandment of Go ye therefore, and teach all nations, baptizing them in the name of the Father, and of the Son, and of the Holy Ghost: Teaching them to observe all things whatsoever I have commanded you: and, lo, I am with you always, even unto the end of the world, Amen (Matthew 28:19-20) beginning in our wonderful county of Ashe.

The mission is formed of thirty members including children's, musicians, chorus, teachers, deacons and the Pastor with their families, and some temporary visitors.

Our vision is to worship the Lord of Lords in spirit and in truth, outreach the unsaved and lost souls in the county, and enlarge His kingdom.

I had a wonderful ordination service on July the ninth at Bald Mountain Baptist Church and where many ministers from the surrounding counties participated.

And our first baptism for a couple of new born Christians would be next month on August the 13th.

We need to work in relationships with the Latino community in order to open new doors for communicating the Love of God and an effective Gospel.

We have seen Gods will towards us and his love for all mankind. So, our desire for that matter is serving the Lord with all our hearts, might, strength, and loving our neighbor like ourselves.

In addition, we would to let the churches know that we have family Bible study every Sunday at 9:45a.m. and our worship celebration service is at 11:00a.m.

If you have any Hispanic contact ministry in your church let them know that Ashe Baptist Missionary Association has a Latino mission for their community.

Now unto him that is able to do exceeding abundantly above all that we ask or think, according to the power that worketh in us, Unto him be glory in the church by Christ Jesus throughout all ages, world without end.

We that you all on behalf of Cristo El Salvador for your prayers and support.
God bless you.

Respectfully submitted,

Pastor Rev. Danny Pardo

Hispanic Committee Report 2005-2006

The Hispanic Committee has been very busy the past year. It has been a year of transition for the Hispanic work in our association. We realized last fall that we would need to find a new pastor of the Hispanic Church. As always, God provided, we believe God gave us a fine young man to be our new Pastor.

The name of Danny Pardo was given to brother David Blackburn in late fall and over the next few months, our committee met with Rev. Pardo several times. After praying and sharing over a period of time, we believed that he was God's man for the church and he was presented to the church. He preached for several Sundays and was very well received.

Thus, we proceeded to call him as their pastor and on Sunday, July 9th, the Association ordained Rev. Danny Pardo to the ministry.

The Committee believes that God has blessed us with a fine young man to be the leader of our Hispanic work in Ashe County. We expect to see great things in the years ahead—lives changed, growth—both spiritual and numerical.

We have two requests to make of you today. The first is that you and your church would pray for Danny and the work that many could be reached with the Gospel. Second is that your church would support this work financially so that Brother Danny could be full time in this work. Remember the Hispanic people are dispersed throughout the county and he will have the responsibility of evangelizing and ministering all across the county—a big responsibility.

God has blessed! Now let us do our part—pray and give!

Lawrence Goodman, Chairman
Hispanic Committee

Ashe Missionary Baptist Association

Brotherhood Report 2005-2006



This past year has been a very busy year for Baptist Men working in disaster relief. I want to thank all of you for your support of Baptist Men. Churches in our Association sent \$15,275 through the Associational Office to NC Baptist Men to support Hurricane Katrina Relief efforts in addition to those that sent monies directly to the State office. As well as supporting the NC Baptist Men we assisted the local Disaster Relief team that sent \$56,210.29 to aid in relief efforts for Katrina. We want to extend thanks to Mrs. Diane Dixon for leading the local Disaster relief team in their efforts.

This year we had several teams that have went down to the Gulf Coast to volunteer, including a couple of youth groups. We were able to help a couple of the teams financially through our Associational budget for Brotherhood & WMU.

I had the opportunity to go to a couple of churches and talk with them about getting a Brotherhood started in their church. I would love to come to your church and share or help your brotherhood in anyway possible. Please feel free to give me a call at the Associational Office at 246-5631. I want to encourage you to get involved with your Brotherhood Team and help make a difference in the lives of others around us!

Respectfully submitted,

Mr. Fred Walters
Associational Brotherhood Director

Property Committee Report

The Property Committee of the Ashe Baptist Association was activated for the purpose of selling the associational parsonage located on Dogwood Road in West Jefferson. Serving on that committee is Mr. Tim Watson, Mr. Robert Brown and Chairman Rev. Johnny Huffman. Several meeting have been held with the DOM and reports have been given to the Executive Committee as needed. The parsonage was available to Ashe Baptist Members as well as the public for 6 months prior to being placed in the hands of a realtor. Currently Active Realty has the property listed for sale at \$204,900. Mrs. Sherry Goodman is the broker and is a member of Midway Baptist Church. Folks are viewing the property but no bid has been received at this time. The DOM has until September 30, 2006 to vacate the parsonage. Monies from the sale will be used to either purchase the office building or place monies in a CD and use interest to pay the rent on the office building. The DOM is comfortable with the action taken by the association concerning the parsonage. Please be much in prayer for this process as we wait upon the Lord.

Respectfully Submitted,

Rev, Johnny Huffman
Property Committee

Ashe Missionary Baptist Association

Christian Action Report

2005-2006

Alcohol, it's not for Ashe County. Give thanks to God for the victory against alcohol in Jefferson, North Carolina four years ago and for those who stood in the gap and that were faithful to the call. Because of the work of Citizens for a Drug Free Community and the voters who understood the problems inherent in the sale of alcohol. Ashe County will be a morally stronger and safer community for all of its citizens. Do you know that alcohol is the leading contributor to teen suicide, violent crime, child and spousal abuse and hundred of thousands of deaths yearly?

Ask your self these question: How much money would be required to replace a life taken in by an intoxicated driver or repair the damage to children by an abusive parent under the influence of alcohol?

Some would have you believe that an occasional drink is not harmful, but the truth is that 85% of all alcohol is consumed by 15% of the population, without the addict or problem drinker, the alcohol industry would go bankrupt.

The Ashe County chapter of the Christian Action League is a support organization which promotes an ongoing educational program to inform our citizens of the ethical and moral issues facing our community during these times. We urge Christians to voice their concern over the sale of beer and wine in our towns. IN THE FUTURE BE ON THE LOOK OUT FOR A CALL TO VOTE FOR A LIQUOR STORE OR A-B-C. As many of you know there has already been some interest from one of our elected County Commissioner asking for a County Wide Vote.

WE WOULD INVITE ALL LIKE-MINDED CITIZENS TO JOIN US IN FURTHERING THESE GOALS AND IN PROMOTING THE HIGHEST STANDARDS OF CHRISTIAM VALUES IN OUR COMMUNITY.

Respectfully submitted,

Jim Lambert

Ashe Missionary Baptist Association

Resolution In Opposition To The Sales Of Beer And Wine In Restaurants of Jefferson, North Carolina

Whereas, the Ashe Baptist Association recognizes that the sales of beer and wine in restaurants of Jefferson would increase the number of accidents, deaths and family problems. Moreover, alcohol is a direct drain on our economy. For every dollar spent to purchase alcohol, \$21.00 dollars is spent to correct the damage caused by the consumption of this evil. God is calling the Christian to correct this evil, that's controlling our society, "If my people who are called by my name will live in total obedience's to God, He will heal our land" (II Chronicles 7:14).

Whereas, God created us to seek fulfillment from Him and not from beer or wine that will leave you broke, lonely and no treasures in Heaven (Matthew 6:20-21). Moses found greater fulfillment in God than he did in all the pleasures of Egypt (Hebrews 11:24-26).

Whereas, the infinite abyss that rest in life cannot be filled by beer or wine regardless of its increased availability. Only God can fill the gulf that exist in a person's life (John 14:6).

Whereas, the world has learned to seek fulfillment through the use of drugs, or in self-promotion, self-absorption and self-preservation, but God satisfies the Christian with the highest value; He gives us Himself.

Whereas, the consumption of alcohol is a sin, and sin gives the illusion of self-control, but the steering mechanism of life becomes disconnected because of this sin. Sin causes everyone to be out of control and to follow sinful lusts, and in the end; sin will have the last word. It's time for the Christian to leave their comfort zone and proclaim the blessings and the benefits of knowing God (Psalm 34:8-10).

Alcohol is deadly to the consumer, and the consumption of alcohol kills innocent people on our highways. Moreover, it takes billions of our tax dollars each year to correct the inequity caused by alcohol, while only taking in pennies in tax revenue.

Therefore, the Ashe Baptist Association submits a resolution in opposition to the sales and the increased availability of beer and wine sales in the city of Jefferson. Remember what Paul said in II Corinthians 10:4 ("For the weapons of our warfare are not carnal, but mighty through God to pulling down of strongholds.....").

Respectively Submitted,
Resolution Committee

Ashe Missionary Baptist Association



Matt 9:36-38

Report by Mrs. Diane Dixon, CCM Director

The Bible teaches that prayer is vital to the Great Commission (John 17). It also teaches that lost people are blinded by Satan and do not understand God's love and purpose for their lives (2 Cor. 4:4). Christians should therefore pray evangelistically because the Bible mandates prayer's essential role in reaching people with the Good News of Christ. My hope is this our annual meeting we will have an atmosphere of prayer and that we will include praying for outreach and mission efforts.

I had the privilege to join your Associational Office in April 2006 as your Church Community Ministries individual. My position is funded by the Baptist State Convention of NC and through the efforts of North American Mission Board. My job as your CCM leader is to partnership with churches in our Association and the community to help do evangelistic outreach. I also want to be a resource person for you on mission projects and help you meet the physical, spiritual, and emotional needs of people and ministries of Ashe County. **The ministries we are covering with you will include Mission Partnerships, Education Link-ups, Care-giving Ministry, Spiritual Development and Evangelism Networks.** We have an exciting opportunity to impact our community by **answering His call, Tell His story and Change your world for Christ.**

The National Day of Prayer was one of our first projects. It was held on the courthouse steps in Jefferson, NC. We had a lot of community involvement from ACHS Band and the ACHS ROTC as well as a live broadcast from WKSK. Our veterans and armed forces were there. It was a great celebration time as well as a time to prayer for all leaders of our country. It also let our county know that we as Christians still believe in the great power of prayer. We hope this will become an annual event for us.

We have had several Mission Projects available to churches and individuals in North Carolina and in the United States as well as other countries. In the Associational Office I have provide resource notebooks with opportunities for you to serve. Some of those include Appalachian Regional Ministry, Villages of Ashe, Ashe Really Cares, NC Baptist Men Projects, Hawaii, New Hope New York, Vermont and Wyoming. We also have Foreign Mission projects such as Armenia, Cuba, East Asia Honduras, Malaysia and more. We will be listing more local projects soon so I hope your church will consider being apart of the Ashe County Evangelistic projects. We have a lot of opportunity through Ashe Really Cares to serve our community as well.

Ashe Missionary Baptist Association

Evangelistic and Educational Link-ups is one way we are trying to serve you and your church better. The North American Mission Board has provide training for me to share with you ways to impact your community around your church and ways to do outreach. We have many resources to help you in whatever your vision is for your church and we want to be a resource for you. I have already had the privilege of working with several churches by giving and sharing some of this information. I am here to help any of you that feel you could use this information in your outreach.

I will have more to share with you in the coming months. It is such a pleasure to serve you and work along side of you to reach our county for Christ. **Please continue to pray for outreach and mission efforts.**

- Pray for believers to answer Christ's call in the Great Commission (Psalm 2:8).
- Pray for congregations to prayerfully send witnesses out into the harvest fields (Acts 13:1-3).
- Pray for the Good News to spread rapidly among the lost through evangelism and mission efforts (1 Thess. 3:1).
- Pray for intercessors to be raised up and strive together in prayer for others that are on mission (Rom15: 30).

My hope is that each church will have a CCM contact person that I may contact to give updates that can be shared with your church as to opportunities for us to serve together. Please feel free to contact me at the Associational Office as to any way I may help you. **I look forward to working with all of you to share Christ, volunteer in Missions, Send Missionaries, Impact our Community and Equip each other to serve.**

Respectfully Submitted,

Mrs. Diane Dixon
Church Community Ministries / Ashe Baptist Association

Ashe Missionary Baptist Association

Gideons International
Jefferson Camp

The Gideons International, which was founded in 1899, serves as an extended missionary arm of the church. The sole purpose of the Gideons is to win others for the Lord Jesus Christ. The Gideons help to do this by providing personal testimony, personal work, and by placing the Bible-God's Holy Word- in hotels, hospitals, schools, and other institutions.

The Gideons International is a non profit organization. Every dollar contributed is used to make it possible for others to have their own copy of God's Word.

Annually, the Gideons International is placing and distributing more than 63,000,000 Scriptures worldwide. The association has more than 250,000 members that are located in 181 countries.

Here in Ashe County, the Jefferson Camp consists of 66 Gideons and 49 Auxiliary members. The Gideons presented their message in 70 churches this past year. We distributed over 3,600 Bibles and Testaments at various functions, such as Christmas In July Festival, Feast in the Fields program, the elementary schools, Wilkes Community College, motels, the hospital, nursing homes, and through other personal witnessing. God has really blessed our Camp and we thank every church and every individual that made it possible to be a part of this missionary effort. We also thank all of the members of the Associational Staff for the opportunity to share in this meeting.

Gerry Hazlewood, Secretary
Jefferson Camp

Ashe Missionary Baptist Association



Historian Report 2005-2006

This year's report comes from the Minutes of the 51st Annual Session of the Ashe Missionary Baptist Association. This session was held with the Welcome Home Baptist Church on August 27, 28, & 29, of the year 1937. Professor J.C. Goodman served as the Moderator, H.A. Eller served as the Vice-President, and W.A Campbell served as the Clerk & Treasurer. The Friday morning session's devotionals were lead in prayer by Rev. H.M. Winkler the introductory sermon was delivered by Rev. J.O. Spencer. The evening session began with prayer led by Rev. Rexford Campbell with the sermon delivered by Rev. J.F. Hodgam, adjourned by Rev. A.C. Ashley the Saturday session was opened by prayer by Rev. H.M. Winkler; the sermon was delivered by Rev. W.T. Whittington. The evening session devotional was led by Rev. W.R. Wyatt, Adjournment prayer by Rev. H.M. Winkler. In the Saturday afternoon session the report on Temperance was read and discussed by M.A. Addams, which reads as follows:

The problem of intemperance as applied to intoxicating beverages has been a hindrance to society ever since Noah was influenced and deceived by his sons. Men and women, boys and girls ever since have been deceived by intoxicating beverages.

We are taught in the word of God that no drunkard shall enter the Kingdom of Heaven. Therefore, intoxicating beverages deprive men and women from the Kingdom of Heaven and it behooves all of God's people to use all of their influence to put a stop to the manufacture and sale of such beverage. If we ever expect to have a temperate nation, we must build up a strong sentiment against temperance. This can be brought about only by Christian people governing well their own house and households and refraining from the use of all intoxicating liquors.

We should not blame the worldly people for the habit of intoxicating liquors. But we as Christian people are commanded to come from among the world and be a separate people. Therefore, if we have separated ourselves from the world, we should do all in our power to stamp out one of the greatest evils of our generation.

Respectfully submitted,
JESSE BARE, 1937 committee

Respectfully Submitted,

Mrs. Trish L. Church
Associational Historian

Ashe Missionary Baptist Association

Moderator Report 2005-2006



Another year as your moderator has come to an end. It has been truly enjoyable serving as your moderator for the past two years. I appreciate your confidence in me as you have provided this opportunity to serve Ashe Baptist as we go about the work for our Lord and Savior, Jesus Christ.

Ashe Baptist Association is growing and moving forward for the Lord! I look forward to seeing what God has in store for the churches in the Association. As I reflect upon all that God has done through our churches over the past 2 years I stand amazed!

The spirit of unity has never been so evident in the Association as it is today. The churches are working together diligently to serve God through mission projects, Vacation Bible Schools, Youth events, and various community outreach projects. May God continue to bless the Christ-like efforts of the Ashe Baptist Association. Thank you again for allowing me to be a part of God's work through cooperating churches working together to do what they cannot do alone.

With God's love
Respectfully Submitted,

Rev. Allen Huffman
Moderator, Ashe Baptist Association

Ashe Missionary Baptist Association



VBS 2006: Arctic Edge Where Adventure Meets Courage

Once again, the Lord has blessed our association with wonderful Christians who work very hard for VBS. I want to thank God for the awesome VBS year 2006 has been. Our VBS clinic was held April 4, 2006. We were blessed with a very successful VBS clinic at Friendship Baptist Church, which included a performance by the Friendly Grove Baptist Church's youth worship team. The VBS team was very well-prepared and we had great attendance. As we prepared rangers and trailblazers to lead their XPOs (Xtreme Polar Outlanders = kids) on a trek north through Alaska to the Arctic region, we also prepared them to share that God can provide the courage they need to live in today's culture if they ask Him for it and believe He has the best plan for each of their lives.

From all reports, Ashe Baptist Association churches had great Vacation Bible Schools! Whether they went "Back to Bethlehem," were "Trading Places," or went to "Son Treasure Island," our VBS workers were dedicated to sharing God's word and love with others. That is the main thing. That is what makes Ashe Baptist Association VBS leaders so very special!

I want to thank the Associational VBS team for all their work. We had a few new faces this year and appreciate them for taking on the challenge, as we thank those who departed for all their service. This team is very talented and dedicated and do their very best to serve you. I am very blessed to serve with these individuals. You all are very special to me! And thanks go again to Friendship Baptist Church and their ladies for being such gracious hosts for our VBS clinic.

Our VBS scripture this year was: "Have not I commanded thee? Be strong and of a good courage; be not afraid, neither be thou dismayed: for the Lord thy God is with thee whithersoever thou goest." Joshua 1:9. Pray that God will give us courage to trust Him with everything in our lives. And please remember your VBS team is here to help you each year!

Respectfully submitted,

Vickie Young
Associational VBS Director

VBS 2006: Arctic Edge - Where Adventure Meets Courage

VBS Motto: Be strong! Be courageous! Follow Jesus!

VBS Scripture: Have not I commanded thee? Be strong and of a good courage; be not afraid, neither be thou dismayed: for the Lord thy God is with thee whithersoever thou goest.

Joshua 1:9 (KJV)

2006 VBS Team Members

VBS Clinic Age Group	Teacher	Home Church
Younger/Middle Preschool	Kim Ray	Bald Mountain
Older Preschool	Nancy Watson	Trinity
Younger Children	Shelby Roten	Friendly Grove
Older Children	Sheila Blevins	Friendly Grove
Youth	Nan Jones	Pleasant Home
Adults	Tim Church	Friendship
Missions	Linda Ball	Friendship
VBS Directors	Vickie Young	Pleasant Home

2006 VBS Report

VBS information has been received from the churches listed below. We would like to have a completed report from each church in the Association.

Church Name	Total Enrollment	Decisions for Christ	VBS Mission Offering
Bald Mountain	246	6	\$234.78
Beaver Creek	50	0	0
Big Flatts	54	0	\$100.00
Calvary	39	0	\$47.40
Fletcher	110	0	0
Friendly Grove	91	0	\$160.75
Friendship	214	4	\$293.59
Glendale	118	0	\$300.00+
Laurel Knob	26	0	\$25.00
Midway	122	0	\$310.00
Mission Home	62	0	\$331.29
New River	111	7	\$1,010.00
Obids	37	0	\$134.00
Pine Swamp	26	0	\$334.00
Pleasant Home	42	0	\$106.00
Round Knob	30	0	\$99.00
Wagoner	40	0	\$184.00
Welcome Home	140	0	0

Ashe Missionary Baptist Association

Temperance and Public Morals

“My people who are called by My name will humble themselves, and pray and seek My face, and turn from their wicked ways, then I will hear from heaven, and will forgive their sin and heal their land.” II Chronicles 7:14 This was God’s word to Solomon.

Jesus said, “I and My Father are one” hence Christians share the “My People” status with the Jewish people in Ashe County, North Carolina and the United States.

These are the only people who may petition God’s will. They MUST humble themselves, pray, seek God’s face and turn from their wicked ways. All four conditions must be met not two or three. Then God will hear, forgive and heal His people’s land. Only God’s people can affect the healing of their land. Which of the four criteria did “God’s people” fail to meet when abortion was given the same status as a tonsillectomy in the early 1970’s? What about last year, when we in North Carolina were given the opportunity to buy our lottery tickets at home? How many conditions will we meet as we prepare for the beer and wine referendum in the town of Jefferson on August 29th? The sole responsibility does not lie with the registered voters of the town of Jefferson.

If you have surgery, do you follow the surgeon’s instructions in hopes of your incision healing? Does the condition of our land ever affect your humility, desires, prayer life and repentant attitude? Should it?

Respectfully submitted,

Jerry Powers

Ashe Missionary Baptist Association

Youth Committee 2005-2006

Near the first of the Associational year in 2005 we, the Association Youth Committee, hosted a weekly youth service at the Ashe County Youth Council Building. We also purchased Bibles to be handed out to the youth at the SkateZone during their Youth evangelism nights.

Other church and organizations have hosted events to counter balance the lack of activity for our youth throughout the year.

Under the new leadership of Daryl Giles our new committee chairman, I am confident that the coming year our youth committee will have more activities to offer our churches. I do want to challenge our churches to put an emphasis on our youth as they are the church too! You may not feel called to lead or teach a youth Bible study but maybe God would have you to mentor a youth on a one on one basis. Our youth are in need of people to love them and share some time with them.

Respectfully submitted,

Rev. Alan Ambrose
Chairman, Youth Committee



Ashe Missionary Baptist Association



The Lord has blessed the Ashe County Associational Choir this past year. We currently have 45 choir members representing 18 different churches in our association. These dedicated members love to sing praises to the Lord and give of their time and musical talent unselfishly. We have been very active since the last Associational Meeting. This year the choir sang at twelve different revivals and one Pastor Ordination Service.

We try to limit our performances to one per week (usually on Monday night). If you would like to “book” the Associational Choir to sing at your church’s revival, please contact Trish at the Association Office.

Please remember to pray for us as we share God’s ministry through music.

In His Service,

David L. Phillips,
Director Ashe County Associational Choir



Ashe Missionary Baptist Association

Report for 2006 Book of Reports

Office of GuideStone Financial Resources for the Baptist State Convention of NC, Inc.

During the past year significant strides have been made to provide the very best service to employees of our churches and agencies who are active participants in the retirement plan, jointly administered by GuideStone Financial Resources, SBC, and the Baptist Convention of NC, Inc., and to those who have purchased insurance products from GuideStone. Through a contractual agreement with Morningstar Associates, LLC, a registered investment advisor, retirement participants now have access online to a leading innovator in offering retirement advice. Specifically, Morningstar Retirement Manager offers objective, expert recommendations and resources to help participants make clear decisions about their retirement plans. Never before have we been able to offer this incredible service at no cost to our retirement participants.

In the life and health areas enhancements continue to be made to provide additional flexibility in plan options, deductibles and competitive rates. Taking advantage of significant discounts through Highmark Blue Cross Blue Shield, medical plan rates have been stabilized. While over 40% of personal plan participants received a decrease in rates in 2005, over 57% of personal plan medical participants received a decrease in rates for 2006. Additionally, the two Medicare supplement plans offered to retirees also received rate decreases in 2006. The 31 day open enrollment period for new students in our divinity schools, Bible institute, and seminary continues to be an attractive option for that target group.

During the past year the importance of the protection benefits (disability and survivor), which come free to those who are active participants in the Church Retirement Plan and who are serving an eligible church, was magnified with 100 participants receiving disability protection benefits and 40 families receiving survivor benefits because of that many deaths among our church employees. One widow, whose pastor/husband in his early 50's suffered a stroke and died within ten days, received a survivor benefit check in the amount of \$50,000 in addition to the money in his retirement account. The survivor check of \$50,000 came quickly (also tax free) and proved to be a "life saver" to this widow. As in previous years, the great challenge is to educate our church employees and key lay leaders in our churches about these great benefits **provided at no cost** to those church employees who meet the eligibility requirements.

Furthermore, we gladly cooperate with the Endowment ministry at GuideStone to provide ongoing and one-time financial assistance to retired ministers and widows of ministers who are living in poverty. As of June 30, we have 222 North Carolinians, who have met the very strict guidelines, receiving financial assistance from GuideStone Financial Resources. Unfortunately, others could be assisted if we only knew who they were.

In conclusion, it is our strong desire to increase the level of retirement participation and to serve all of our churches and their employees with the appropriate information/products to meet their needs. For more information call the Baptist State Convention of NC at 1.800.395.5102 extensions 320 or 321, visit our Web site at www.northcarolinabaptists.org, call GuideStone at 1.888.984.8433, or visit the GuideStone Web site at www.GuideStone.org.

Johnny E. Ross
GuideStone State Representative

Ashe Missionary Baptist Association



BAPTIST STATE CONVENTION OF NORTH CAROLINA

Mobilizing Baptists for Ministry

July 2006

Dear North Carolina Baptist Employees and Lay Leaders:

The *2006 SBC Compensation Study* is complete and the results for North Carolina and the other 40 participating Baptist state conventions are available for your reference and use on our state convention web site. The survey data is made available with complete respect for the autonomy of the local church. Useable survey forms were returned this spring from 2,350 paid employees representing 651 North Carolina Baptist churches.

You may access the study by going to the Baptist State Convention of NC, Inc. web site at the following address—www.northcarolinabaptists.org. Enclosed please find *2006 SBC Compensation Study* (as it appears on the web site) with a brief explanation of the survey and the data which is available from the internet. A link to the study is on our home page, or you may locate the link to the study by clicking on Retirement Services under the menu icon entitled Church Ministries which is on the home page. As in previous years, you may “customize” the report for your church by creating a report giving averages for other churches meeting the same criteria as your church according to average Sunday morning attendance, resident church membership, and current annual budget. While this report is not a scientific study in the purest sense since we are simply reporting information tabulated from the returned survey forms, we believe the results provide reliable information for church leaders to use as one valuable resource in determining financial support levels for pastors and other church employees.

Finally, in previous years we have published a companion piece entitled, *How You Can Be a Responsible Employer of Your Ministers and Other Church Employees*, for your use along with the compensation study. Since the survey is available on the internet which provides so much more information along with the ability to “customize” the compensation information for each individual church, we have decided to save considerable time and financial resources by not giving you this information in print. Instead, we strongly encourage personnel committees, budget/finance committees, deacon bodies, etc. to use the brochure, *Planning Financial Support for Ministers and Other Church Employees*, along with this survey to ensure the appropriate structure and administration of compensation in the most equitable, tax efficient manner. You may request this free brochure from our office.

May God bless all your efforts to ensure all His servants are compensated fairly and equitably!!!

Sincerely,

Johnny E. Ross

Enclosure

Ashe Missionary Baptist Association



BAPTIST CHILDREN'S HOMES OF NORTH CAROLINA

(July 2005-July 2006)

Many Voices, One Story. . . North Carolina Baptists attending the Baptist State Convention Tuesday evening, November 15, 2005, sat as the lights in the Joel Coliseum in Winston-Salem dimmed. Messengers and guests arrived anticipating the night's report from Baptist Children's Homes (BCH). Every five years, the Institution presents a 30-minute expanded report, which many people view as the highlight of the convention.

The crowd present this night leaned forward as the first child stepped to the microphone to tell her story. Children and residents representing BCH's four campuses, wilderness camping program, group homes and developmental disabilities ministry filled the stage area. The 2005 meeting was BCH's opportunity to share the ministry through children's testimonies and songs while highlighting the Institution's 120th anniversary.

BCH president Michael C. Blackwell enthusiastically addressed the group declaring, "We are uniquely, proudly, passionately, and incurably a part of the North Carolina Baptist family."

To close the presentation, Broyhill Home resident Jennifer and developmental disabilities resident Marcie sang "Jesus Loves Me."

"These are God's miracle children...", Blackwell said. "I want you to see in those eyes the eyes of our God who loves children."

But the true pinnacle of the evening for one special child occurred away from the eyes of messengers.

"We were all saying goodbye when I looked down and saw Jennifer crying," said Lou Arnsdorff, Jennifer's child care worker. (Jennifer had just sung on stage.)

A tearful Jennifer told Arnsdorff, "I just want to ask Jesus into my heart." In a crowded hallway outside the auditorium, Jennifer accepted Christ as her Savior.

Show you love. . . This year's Baptist Children's Homes' offering theme, "Show You Love," represents the pivotal role individuals and churches play in the lives of hurting children.

North Carolina Baptists show their love through their prayer and financial support. It is only through this commitment that BCH can continue to make a difference. This year's statewide offering goal is \$1,375,000. This represents a \$25,000 increase from last year. Challenge your church to participate in the 2006 Offering Campaign.

Biography Unveiled. . . The biography of BCH president Michael C. Blackwell was published and officially unveiled to the public in April. **Just Call Me Mickey: From Mill Village to Mills Home, The Journey of Michael C. Blackwell** was written by the late Wint Capel, former editor of the *Thomasville Times*. The book chronicles Blackwell's life from his humble beginnings as a boy living in the mill village town of Gastonia to

Ashe Missionary Baptist Association

becoming president of one of the largest private children's homes in the southeast United States.

New PMG members named. . . Baptist Children's Homes president Michael C. Blackwell announced several key administrative appointments in June. Nancy McNeill was named BCH's Executive Vice President (EVP) of Operations overseeing the statewide Institution's day-to-day operations. Jim Edminson was appointed as BCH's Institutional Director for Communications directing the agency's statewide communications. Shane Nixon has been named BCH's Institutional Director of Information Services directing BCH's technology services and broadening his role of service. McNeill, Edminson and Nixon will serve on Blackwell's President's Management Group (PMG).

Former resident, BCH child care worker, and administrative office manager Jennifer Shore was appointed Executive Assistant to the President and longtime staff member Ron Richardson was named Manager, Institutional Support Services.

Dedicated to the Glory of God. . . Baptist Children's Homes set its sights towards the future expanding its services to children and families.

- The Alverta Bolick Home in Asheville was dedicated in May. The facility is home to developmentally disabled adults in the Asheville area.
- The campaign to build two similar facilities for special needs adults in the Sanford community began in August 2005.
- A state-of-the-art education center in Kinston was dedicated in July. The new Reverend Kenneth E. Haigler & William "Bill" Overcash Education Center offers an on-campus school to residents at BCH's Kennedy Home.
- The Winifred Lindsay and Three Forks Homes for developmentally disabled adults were dedicated August 27 in Boone.
- Groundbreaking for DDM homes in Sanford and Asheboro will take place September 10 and October 14 respectively.

Ashe Missionary Baptist Association



BAPTIST RETIREMENT HOMES

OF NORTH CAROLINA, INCORPORATED

PROUDLY SERVING OLDER ADULTS SINCE 1951



"Praise the Lord ... forget not all of His benefits ... crowns thee with love and compassion ... knows our frame ... mercy is everlasting to everlasting," Psalm 103.

"Praise the Lord ..." Sunday after Sunday for over seventy years a high percentage of our residents have sung, "Praise God from Whom all blessings flow..." Because of your generosity the hymn of gratitude they learned in their youth continues to ring in their hearts.

"... forget not all his benefits" God uses His people to provide beautiful, secure, comfortable places to live where physical, mental and spiritual needs are met with quality care.

"...crowns with love and compassion" He sends those with a heart for service to give themselves in ministry to His aging saints with love, compassion, and respect.

"mercy is from everlasting to everlasting." The generosity of North Carolina Baptists assures care for a lifetime while the ministry of the four Baptist pastors who serve as chaplains gives assurance of the "everlasting arms."

Thank you for your partnership with Baptist Retirement Homes in helping Psalm 103 resound as the song of praise for over 700 Older Adults statewide. More than 40% of these Aging Saints have at least a portion of their care made possible by gifts that come from Baptist churches across North Carolina.

Brookridge Retirement Community
1199 Hayes Forest Drive
Winston-Salem, NC 27106
(336) 759-1044

Hamilton Baptist Home
301 Railroad Street
Hamilton, NC 27840
(252) 798-5901

The Taylor House
319 Palmer Street
Albemarle, NC 28001
(704) 982-4217

Western North Carolina Baptist Home
213 Richmond Hill Drive
Asheville, NC 28806
(828) 254-9675

The Blanton Center
1912 Bethabara Rd.
Winston-Salem, NC 27106
(336) 725-0202



Asheville Missionary Baptist Association
BAPTIST RETIREMENT HOMES
OF NORTH CAROLINA, INCORPORATED
PROUDLY SERVING OLDER ADULTS SINCE 1951

FOR YOUR INFORMATION...

FACT SHEET

WHAT IS BAPTIST RETIREMENT HOMES?

Founded in 1951, Baptist Retirement Homes of North Carolina, Incorporated (BRH) is one of North Carolina's most respected providers of long-term care. With five retirement communities across the state, BRH provides all levels of care for Older Adults, including special programming and care for Older Adults with dementia related disorders like Alzheimer's Disease. BRH also owns and operates a home health program that provides certified nursing and therapy services to homebound individuals. Baptist Retirement Homes is a not-for-profit organization affiliated with the Baptist State Convention of North Carolina.

ARE RESIDENTS OF BAPTIST RETIREMENT HOMES PRIMARILY BAPTISTS?

At the Brookridge Community, 60% of the resident population is Baptist. About 80% of the resident population of the Western North Carolina Baptist Home is Baptist. Approximately 50% of the residents at The Gardens of Taylor Glen are Baptist. The Taylor House and the Hamilton Baptist Home are primarily composed of Baptist residential populations.

WHAT IS THE COST OF SERVICES? ARE FINANCIAL RESOURCES AVAILABLE FOR THOSE WHO CANNOT PAY?

Fees vary according to communities and the level of care chosen or required by residents. A full schedule of fees for each community is available upon request. There are no entrance fees associated with any of the health-related facilities at the Brookridge and Western North Carolina communities and the Hamilton Baptist Home and Taylor House. The Hamilton Baptist Home and The Taylor House are among the few not-for-profit, church-related, long-term care communities in North Carolina with no financial requirements for admission. Contributions received from the Baptist State Convention Cooperative Program, the North Carolina Offering for Older Adults, and from local Baptist churches across the state are used exclusively to help BRH provide care for those Older Adults in either assisted living or nursing care at the Brookridge and Western North Carolina communities and the Hamilton Baptist Home and the Taylor House.

DOES THE BAPTIST STATE CONVENTION OF NORTH CAROLINA SUPPORT BAPTIST RETIREMENT HOMES?

Baptist Retirement Homes is affiliated with the Baptist State Convention of North Carolina but is a separate and distinct corporate entity. Messengers of the churches that compose the Baptist State Convention elect BRH Board members. In 2002, funds received from the Convention Cooperative Program, the North Carolina Offering for Older Adults, and local Baptist churches totaled approximately \$1.5 million. All of those monies are being used to support Older Adults living in assisted living or nursing care who lack sufficient financial resources to pay for the care they both need and deserve.

Ashe Missionary Baptist Association



BAPTIST RETIREMENT HOMES
OF NORTH CAROLINA, INCORPORATED
PROUDLY SERVING OLDER ADULTS SINCE 1951

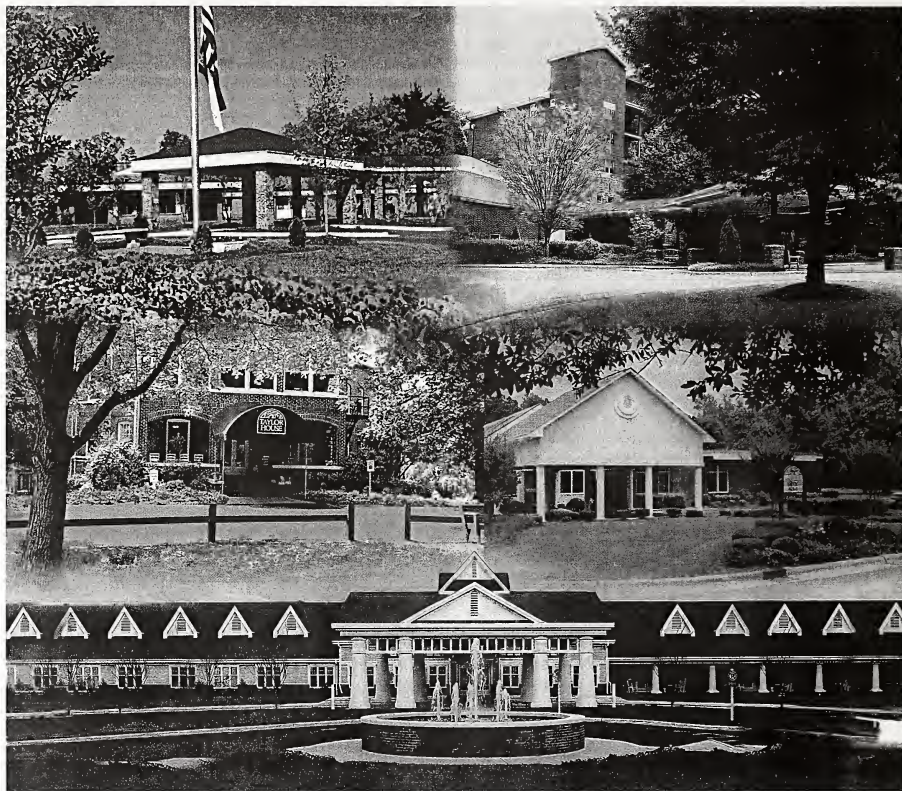

BAPTIST RETIREMENT HOMES COMMUNITIES

Page 91

Ashe Missionary Baptist Association

Council on Christian Higher Education
Baptist State Convention of North Carolina
Report to Associations
2006

Appreciate the Past, Celebrate the Present, Anticipate the Future

Across the years Campbell, Chowan, Gardner-Webb, and Wingate Universities and Mars Hill College have emphasized that all Christians are called to ministry whatever their vocation. Each of the schools has in the past and continues to assist students in understanding how they can live out their calling and faith in the world.

Each of the schools also places a high priority on educating persons for vocational ministry and missions. In 2005 there were 495 Ministerial Students in our North Carolina Baptist universities and college.

Thanks to your support for Christian Higher Education the Baptist State Convention provided financial aid to 551 North Carolina Baptist students in the amount of \$1,176,551 in 2005. These students received an average of \$2,135.

Without your assistance many of these deserving students would not have been able to attend a Baptist college or university. Thank you Campbell, Chowan, Gardner-Webb, Mars Hill and Wingate for providing education with a Christian mission. And thank you Baptist churches for supporting North Carolina Baptist students. Together you are honoring your heritage as you impact the world for good and for God.

Jesse J. Croom, President
Talmage Williams, Interim Executive Director
Council on Christian Higher Education, PO Box 1107, Cary, 27512-1107
1.800.395.5102, ext. 119 –



BAPTIST STATE CONVENTION
OF NORTH CAROLINA

Mobilizing Baptists for Ministry

Milton A. Hollifield, Jr., Executive Director-Treasurer • 205 Convention Drive • Cary, NC 27511 • (919) 467-5100 • (800) 395-5102 • www.northcarolinabaptists.org

The missions and ministries of the Baptist State Convention of North Carolina are made possible by your gifts through Cooperative Program Missions Giving and the North Carolina Missions Offering. © BSCNC

Ashe Missionary Baptist Association

ANNUAL REPORT

Fruitland Baptist Bible Institute

July, 2005 – June, 2006

“I have never liked school before.” A student made that statement in an interview with a staff member at Fruitland. Why should the student now like school? He had responded to a call to ministry and had found a school that would help him prepare through a balanced approach, blending the academic with the inspirational and the practical. In a recent letter, a graduate said of a course he took, “My vocabulary cannot describe and time would never allow me to stress the importance of this class.” Such statements are a sampling of the positive response from students and alumni.

The campus at Fruitland was the site of a Baptist high school beginning around 1899. Local Baptists began the school and later formed a partnership with the Home Mission Board (now North American Mission Board) of the Southern Baptist Convention. A combination of circumstances caused the high school to close after graduation in 1936. Laura Sullinger, who was a member of the faculty and administration of the school, on her departure said, “I believe that God will raise up another Christian school on this campus some day.” Her words proved to be prophetic.

The campus at Fruitland was purchased by the Baptist State Convention of North Carolina in the early 1940’s as a site for a conference center. The campus was renovated and used for summer conferences for several years. Meanwhile, North Carolina Baptists began to see the need for providing training for pastors who were already serving without much formal training and for those who were answering the call to ministry later in life. James Carter Pipes, who worked with the convention as an area missionary, began to organize some “preachers’ schools” on a short-term schedule.

A personal visit became the catalyst for the actual beginning of Fruitland as a Bible institute. Dr. J. C. Canipe was the pastor of First Baptist Church of Boone, North Carolina. He learned that a fellow pastor in the area, Vilas Minton, was sick and needing some help. Dr. Canipe took a supply of groceries to the Minton family. He and Pastor Minton became friends. Later, Pastor Minton asked whether Dr. Canipe would start some classes for himself and some other pastors who had not had the opportunity for formal preparation for the ministry. Dr. Canipe began some classes in the facilities of the First Baptist Church. Several pastors from the surrounding area joined the local pastors in attending these classes. Dr. Canipe was invited by the Baptist State Convention to move these classes to the Fruitland campus and the Bible institute began in 1946. The Summer Quarter of 2006 will complete sixty years of this ministry.

Fruitland continues to serve students with unique needs. Our student body is diverse in ages, ethnic and national backgrounds, academic achievement, and spiritual development. The common characteristics of these students are faith in Christ, an experience of a call to ministry, and a sense of need for basic academic, spiritual, and practical preparation.

Presently, Fruitland offers an associate degree in religion/church ministries involving two years of study. The degree requires either high school graduation or the G. E. D. and the completion of one-hundred and twenty-five quarter hours of academic credit. During the 2005-2006 year the cumulative, non-duplicated enrollment was 268. Graduates who do well academically at Fruitland are prepared to continue their academic preparation in other schools, often with distinction. A number of other schools offer transfer credits for the work done at Fruitland. A professor of English in a Baptist university to which one of our graduates had transferred called the student to his office for a consultation. He asked the student, “Do Fruitland students have a copy of my test?” The student assured his teacher that no copy of his test was available to him or any other Fruitland graduate. Then the teacher asked, “How do you explain the fact that you have made the highest score anyone has ever made on this test?” The student replied by calling the name of one of our English professors.

Ashe Missionary Baptist Association

Numerous similar achievements could be recounted. Further instances could be given of effective ministries in which our graduates are involved. One instance is the fact that a graduate of Fruitland is now serving as president of the Baptist State Convention.

Several special events took place on our campus during the year. In May, Founders' Days were held with Dr. Gray Allison of Memphis, Tennessee, and Dr. Johnny Hunt of Woodstock, Georgia, as visiting speakers. In October we had our annual Alumni Day and Preaching Week. Evangelist Bill Stafford was the visiting speaker. In the Women's Retreat in October, Alice Lowrie of Lubbock, Texas, was the speaker. Once again in the Fall Quarter, Dr. D.L. Lowrie, retired pastor of First Baptist Church, Lubbock, Texas, was a visiting professor. Also, seminars in evangelism were conducted in November by the staff of the Baptist State Convention. On March 31, 2006 we had thirteen Hispanic students receive a Certificate of Christian Service in a special graduation where the speaker was Larry Phillips of the Baptist State Convention staff.

Dr. Kenneth Ridings serves as the seventh president of Fruitland. Plans are under way to expand the chapel. This project has already been approved and working plans are under preparation. The expansion will provide space for graduations to be held on the campus. For several years it has been necessary to conduct graduations in the facilities of local churches. This project will also involve installing a new roof on the classroom-chapel building, which is an essential maintenance item.

Fruitland continues to fulfill a commitment to be "true to God's Word and loyal to His purpose." Our campus, just east of Hendersonville, North Carolina, is beautiful in every season of the year. Groups from churches are welcome to schedule a visit which would include a visit in our chapel, a tour, and a meal in our cafeteria. To schedule a visit contact Todd Edmiston, Director of Campus Services, by e-mail at services@fruitland.edu or call 828-685-8886. Our web site may be accessed at www.fruitland.edu.

Thank you North Carolina Baptists for establishing and continuing to support the ministry of Fruitland Baptist Bible Institute. By doing so you strengthen a kingdom enterprise.

Ashe Missionary Baptist Association

2006 Report to the Associations

North Carolina Baptist Hospital



BAPTIST HOSPITAL AND NORTH CAROLINA BAPTISTS: A SHARED MISSION OF SERVICE

Since 1923, when the first patient was admitted to Baptist Hospital, our mission has been to extend the healing ministry of Christ. We are strongly committed to excellence in caring for our patients. Every day for every patient, we seek to combine the latest science of modern medicine with the art of human compassion in the name of Christ's love. Our mission, consistent with our Baptist heritage, is a sacred privilege: *"to provide and advance excellent healthcare, embracing the healing presence of God."*

HIGHLIGHTS AT NORTH CAROLINA BAPTIST HOSPITAL

Medical Care Among the Nation's Best

- We continue to be ranked among the *top 50 hospitals in America* by *U.S News and World Report*.
- Our *Comprehensive Cancer Center* is ranked among the *top centers* in the nation for cancer care.
- Our *Heart Center* is designated a *Cardiac Center of Excellence* by Blue Cross Blue Shield of N.C.
- Our *neurosurgeons* are among the *nation's leaders* in developing treatments for diseases affecting the brain and spine.
- Our *Neonatal and Pediatric Intensive Care Units* provide the highest level of specialized care.
- We are in the *top 2 percent in patient satisfaction* among our peers in the United States.

Information and Appointments

To make an appointment for yourself or a family member with a physician, or to receive information on health related issues, please contact HEALTH ON-CALL® at 800-446-2255 or 336-716-2255.

THE SCHOOL OF PASTORAL CARE: EXTENDING THE MINISTRY OF CHURCHES

We are privileged to be partners in ministry with North Carolina Baptists. Through the support of cooperative giving, we are able to provide compassionate and life-changing ministry to thousands of hurting people every year. We are grateful to be on mission for N.C. Baptists, fulfilling our purpose – *"to provide ministries of growth, hope and healing in the Spirit of Christ."* All of our ministries find their focus and heart in this mission.

Baptist Hospital's CareNet Counseling Centers extend the mission of churches through pastoral counseling ministries to people whose lives have been shattered by emotional pain.

- 25,000 client visits will be made in 2006, with ministers being the largest referral source.
- Our statewide network of 20 CareNet centers across N.C. is among the largest in the nation.
- Thanks to N.C. Baptists, no one is turned away for lack of resources.
- *"We could never say thank you enough to CareNet for helping our daughter find healing from the darkness of depression."* - N.C. Baptist pastor

The Center for Congregational Health is strengthening the ministry of churches through highly skilled, Christ-centered consultation services and leadership development programs.

- Consultants help nearly 25 churches per month with strategic planning, team development and reconciliation ministries.

Ashe Missionary Baptist Association

2006 Report to the Associations - North Carolina Baptist Hospital

- 400 ministers and church leaders per year receive expert leadership training.
- Interim ministry training has been provided to over 1,800 clergy, with 82% of churches reporting improved spiritual health after their service.
- *"Our church has a greater sense of hope, direction, and confidence thanks to our interim minister from the Center for Congregational Health."*

The Chaplaincy and Pastoral Education Department is providing compassionate ministry to our patients, families and staff and life-changing training for clergy.

- 56,396 ministry contacts were made in FY 2005, an increase of 13%.
- 42 ministers and seminary students completed our Clinical Pastoral Education training programs in 2005, one of the largest accredited centers in America.
- Our chaplains will lead 260 worship services at the Medical Center in 2006.
- *"The training at Baptist Hospital put life back into my faith."* – Baptist minister

THE MOTHER'S DAY OFFERING: EXTENDING CARE TO THE "LEAST OF THESE"

Thanks to the compassion and generosity of North Carolina Baptists, the Mother's Day Offering reached a record high of \$664,744 in 2005! Every dollar of every gift lifts the anxious burden of hospital bills for our patients in serious financial need. Having no where to turn for help, Christ reaches out to them through you. Their lives are changed by the power of gratitude.

"I could never say thank you enough for the help of the Mother's Day Offering. I've faced some hard times and was so worried about my hospital bill. This gift blessed me so much and strengthened my walk with Christ."

"I was so overwhelmed by this gift that I couldn't help but cry tears of joy. I never thought I'd be in a situation like this, needing help and not knowing where to turn. I praise God for people who reach out to help. Please thank them with all my heart."

"The Minister's Subsidy was a tremendous blessing to our family." – NC Baptist minister

N.C. Baptist ministers and their families benefit from a subsidy of up to 25% on hospital bills for care they receive at Baptist Hospital. The subsidy is provided by the Hospital's W.K. McGee Patient Service Fund with help from the Mother's Day Offering as needed. \$76,875 was provided in FY 2006.

CLOSING WORDS FROM THE PRESIDENT

Serving our patients and their families, providing them with medical expertise marked by excellence and compassion, is a sacred trust. We are committed to being the best among the best of health care providers. We are sincerely grateful to North Carolina Baptists for being our partners in this mission of Christ's healing love.

Respectfully submitted,

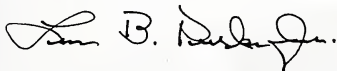

Len B. Preslar, Jr.
President
North Carolina Baptist Hospital

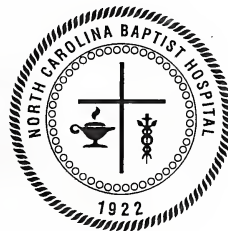

Ashe Missionary Baptist Association

NORTH CAROLINA BAPTIST HOSPITAL MINISTRIES TO MINISTERS

NCBH provides several services to N.C. Baptist ministers and their families as a partner in missions:

- **Ministers Subsidy** (please see *Report to the Associations*)
A subsidy of up to 25% on Baptist Hospital bills is provided to ministers (and their dependents) serving N.C. Baptist churches, Associational Missionaries in N.C., Baptist missionaries, and retired Baptist ministers living in N.C. This subsidy provided \$76,785 in FY 2006.
- **Assistance with Medical Appointments**
Those needing assistance with medical appointments at NCBH are welcome to call Rev. Paul Mullen at Church and Community Relations (336-716-3027).
- **Help with Hospital Bills**
Those who have hospital bills at NCBH and are struggling because of financial need are also welcome to call.
- **Ministers Care Plan**
A partnership between Baptist Hospital's CareNet Counseling Centers and the Baptist State Convention of N.C. makes low cost, professional counseling available to full-time ministers and their families serving N.C. Baptist churches. The BSC provides \$45 per session (20 sessions per year), the minister pays \$20 per session, and CareNet subsidizes the remaining cost. When ministers go to approved counseling centers outside the CareNet system, they may pay slightly more.
- **Seminars for Pastors' Conferences**
We provide practical seminars for ministers' meetings at no cost. Programs include:
 - *The Art of Pastoral Listening: Tuning in with Head, Heart and Spirit*
 - *The Power of Faith in the Healing Process*
 - *Speaking to Unspeakable Pain: The Minister as Crisis Counselor*
 - *Pastoral Care in a Prozac World: Ministering to Those Burdened by Stress, Anxiety, and Depression*
 - *The Driven Life: Finding Freedom from the Slavery of Addiction*
- **Training for Church Leaders**
Practical training for deacons and other leaders are available on hospital visitation skills, grief ministry, and lay versions of the pastors' seminars.



The mission of the North Carolina Baptist Foundation since its inception in 1920 has been to assist the Convention and its institutions and agencies in increasing an awareness among North Carolina Baptists of Christian estate stewardship principles as a means of financially undergirding churches, institutions and mission endeavors on a permanent basis. The uniqueness of the ministries and services provided by the institutions and General Board staff merits increased financial support. The Foundation accomplishes these objectives by offering assistance in estate planning counsel, Will preparation, planned giving, charitable remainder trusts, endowment funds and church fund management.

During 2005, the Foundation assisted individuals in establishing 49 endowment funds and 12 charitable remainder trusts totaling \$1.8 million and received \$7.1 million in contributions to existing endowments all of which will ultimately benefit countless Baptist causes on a permanent basis. Programs were provided for churches and associations during the year to promote Make Your Will Month, Christian estate stewardship, and church fund management. Over \$1.5 million from churches and institutions came under management to enhance numerous ministries including scholarships, building funds, cemetery funds, benevolence funds, general operating funds and other various mission causes. Overall, the Foundation received \$10.6 million in contributions during 2005 for Christian causes.

The Foundation employs professional money managers to invest these funds according to an investment policy adopted by its Board. Four investment pools are offered: a growth fund, a balanced fund, an income fund and a fixed income fund. The Foundation uses the services of Salomon Smith Barney to help select top money managers and evaluate performance. As of December 31, 2005, the Foundation held \$136.1 million under management.

During 2005, our distributions totaled \$7.8 million, with charity receiving \$5.7 million and individuals, through trusts, receiving \$2.1 million. During the 85-year history of The North Carolina Baptist Foundation, Inc., \$29.1 million has been distributed to individuals and \$53.3 million to Baptist churches, institutions and mission causes for a grand historical total of \$82.4 million.

Nancy V. Hunter, Chair, Board of Directors
M. Clay Warf, Executive Director

The North Carolina Baptist Foundation, Inc. 2005 Distributions

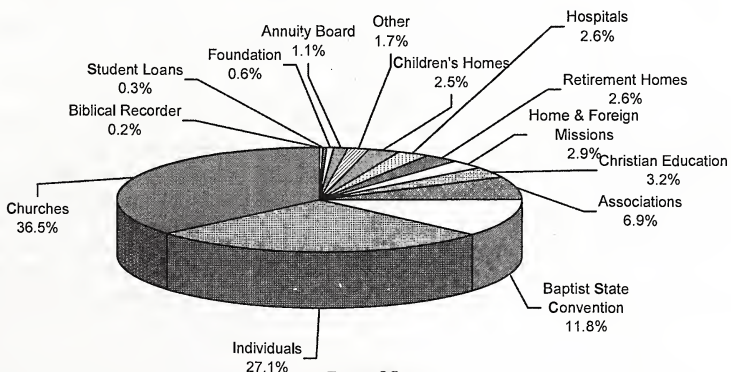

Ashe Missionary Baptist Association

ASHE BAPTIST ASSOCIATION EXECUTIVE COMMITTEE MEETING October 6, 2005

The executive committee of the Ashe Baptist Association met for its regular quarterly meeting on October 6, 2005, at Liberty Grove Baptist Church. A total of 20 churches were represented.

The meeting was called to order by Vice Moderator Brother Joe Brown. Following a congregational hymn, the welcome and devotion was given by Rev. John Elledge. He shared that when conducting business of association and in working in our churches, we should have the goal that God's will is done. We should keep ourselves in check and stay devoted and be serious about the Lord. He encouraged pastors to be mindful of God's standards when in the pulpit and to go to reach those who seem unreachable.

Vickie Young, Associational Clerk, read the roll call of churches and presented for approval the minutes from the July 7 Executive Committee meeting as well as the minutes from the annual meeting. There being no corrections or additions, the minutes were approved as presented with a motion from Rev. Wayne Jones, and a second from Bill Carter.

The Treasurer's Report was presented by Trish Church, Associational Secretary and Treasurer. There being no additions or corrections, the report was approved as read with a motion from Bobby Hamby, and a second from Toy Campbell.

Committee reports began with Mrs. Pat Miller, Ashe Really Cares (ARC) Director, who presented the ARC report. She thanked all the churches for their support. They still have 4 pastors volunteering at the ARC and need more to serve. If others are interested in serving, let Pat know and she will schedule training. She said clients are encouraged that pastors are there. There has been an increase in clients in the last quarter. They prepared 600 boxes of food serving 1,500 people with 51 new clients. They have had 3 families from the New Orleans area. Money was given by Three Forks and set aside for these families. Their food supply is good now. She said there is a concern with winter weather due to the high cost of heating oil. The ARC normally gets FEMA funds but these may be in jeopardy due to the Katrina relief effort. The committee decided to set aside funds for this need. They are asking each congregation to help others in the community, especially the elderly and those on fixed incomes. Also churches or individuals can designate funds at the ARC to be used for fuel oil. The ARC will again help with the interagency children's Christmas project coat drive, where they gave out 214 coats last year. They still need volunteers to help sort clothes and to help at the ARC in the evenings from 3 - 5. She asked that everyone remember these and other needs at the ARC in prayer.

Ashe Missionary Baptist Association

Mrs. Diane Dixon gave the Ashe County Disaster Relief report. This effort started out in a small prayer meeting and grew to include several denominations and to collect over \$50,000. Approximately \$42,000 has been spent so far with an average of \$3,000 per trip expense for each truck. Six tractor trailer loads have been sent from Ashe with one more to go, probably to Lake Charles, Texas. She asked that everyone thank the churches for support. DOM Blackburn added that we will be switching from sending supplies to sending teams to help. Teams are planning to go from Bald Mountain, Phoenix, Friendship, and Warrensville churches. Trish has listing of trips planned. Laurel Knob Church wants to rebuild a house in the Katrina hit area and there are 4 churches that need to be rebuilt in Hammond. DOM thanked everyone and Diane for her work.

Rev. Johnny Huffman presented the Property Committee report regarding the parsonage. He thanked the members of the committee, including Robert Brown, Tim Watson, and DOM Blackburn. The committee met 9/19/05 and made the following decisions for recommendation to the Executive Committee: They prefer to sell the parsonage to a member of the Association; sealed bids will be the method of selling and can be picked up at Associational office; the starting bid will be \$192,000 and the parsonage will be sold to the highest bidder; in the event of a tie, the high bidders will have one week to re-bid by sealed bid; bidding will close and bids will be opened at the Associational office on January 31, 2006 at noon. It was noted that the new owner cannot take possession until September 30, 2006, and money from the sale will be used for the new office only and placed in an account to pay rent or to purchase office building.

DOM, Rev. David Blackburn, presented a certificate from the 2004 Lottie Moon Christmas offering to Don Smith of Pleasant Home Baptist Church for the top per capita giving church. Bald Mountain Church received the top giving church certificate and the certificate will be presented at a later date. DOM thanked all churches for missions giving and for support of the association.

Vice-Moderator Brown called for discussion of old business. DOM asked that everyone share with churches and members the information regarding the parsonage. It was noted that the acreage totals .4 acre and the minimum bid can be advertised. With the recommendation coming from a committee, the motion carried.

There being no further old business, Vice-Moderator Brown asked for any new business. New business included a resolution honoring Rev. Bill Ballou in the minute book. Mr. Fred Walters made a motion to approve this, Charles Severt seconded, and motion carried. The next item of new business included the selection of the locations for the four executive committee meetings for 2006. The churches and meetings selected included January, 2006, at Bristol; April, 2006, at Healing Springs; July, 2006, at Mt. Olive; and October, 2006, at Tuckerdale. Rev. Wayne Jones made the motion to accept these dates and locations, Walter Pugh seconded, and the motion carried. In Honor of nominations are needed for the 2004-2005 minute book. Rev. Rick Miller made a motion

Ashe Missionary Baptist Association

to nominate Rev. Lawrence Goodman for this, Bill Carter seconded, and motion carried. In Memory of nominations are needed, as well. Mrs. Ray Minton, who recently passed away, was mentioned and Rev. John Elledge made a motion to nominate her for the 2006-2007 minute book. Rev. Jack Miller seconded the motion and the motion carried. Rev. Kermit Goodman and Rev. Jim Ketner were nominated for the 2004-2005 minute book. Rev. Jack Miller made the motion, Bill Carter seconded, and the motion carried.

In other business, Rev. Jim Rash announced that Laurel Knob was trying to raise \$20,000 to build a house in Mississippi and has the information concerning this effort if others are interested in helping. Charles Severt mentioned the support of the association by the churches and all the work the association is able to do. This continuing support is very important.

There being no further business, a motion was made by Bill Carter with a second from Rev. Wayne Jones to adjourn. Motion carried. The meeting closed with prayer around the altar.

Respectfully submitted,

Vickie S. Young
Associational Clerk

Ashe Missionary Baptist Association

ASHE BAPTIST ASSOCIATION EXECUTIVE COMMITTEE MEETING January 5, 2006

The executive committee of the Ashe Baptist Association met for its regular quarterly meeting on January 5, 2006, at Bristol Baptist Church. A total of 21 churches were represented.

The meeting was called to order by Moderator Rev. Allen Huffman. Following a congregational hymn, the welcome and devotion was given by Brother Tom Holman in the absence of Rev. Billy Joe Blevins, who recently underwent surgery and was unable to attend. He shared special music and asked that everyone remember Rev. Blevins in prayer.

Vickie Young, Associational Clerk, read the roll call of churches and presented for approval the minutes from the October 6, 2005, Executive Committee meeting. There being no corrections or additions, the minutes were approved as presented with a motion from Bobby Hamby and a second from Walter Pugh.

The Treasurer's Report was presented by Trish Church, Associational Secretary and Treasurer. There being no additions or corrections, the report was approved as read with a motion from Bill Carter and a second Charles Severt.

Committee reports began with Mrs. Pat Miller, Ashe Really Cares (ARC) Director, who presented the ARC report. She said that December had been their busiest month. They prepared 570 boxes of food serving 1,524 people with 40 new clients. The ARC participates in the Interagency Christmas project by having a coat drive. They gave out 265 coats in one day with the special help of Elaine Bentley and DOM Blackburn. They also served 21 elderly individuals and 54 children by finding churches and individuals to "adopt" them for Christmas. These were people who "fell through the cracks" of the other programs. She thanked all those who helped provide these gifts. She said the elderly seemed to especially appreciate their gifts as they were surprised to be remembered. Pat said that a Westwood School kindergarten class had purchased some gifts for children who visit the ARC and the school was doing a food drive each month for the ARC. The ARC has funds set aside to help with fuel oil assistance, but are trying to reserve funds. They are asking each congregation to help others in the community, especially the elderly and those on fixed incomes. Also churches or individuals can designate funds at the ARC to be used for fuel oil. Their food supply is good now. Food Lion and Lowes have been providing food donated by individuals through the "Friends Feeding Friends" program in each store during the holidays. Lowes is fairly new in support of the ARC and Pat appreciates that. There are 4 pastors serving at the ARC now and the DOM held training yesterday for the new members. There have been 3 people saved since they began in March. An anonymous donor gave \$5,000 to the ARC and they have requested NC Hunger funds and FEMA funds for the next quarter. The van was vandalized during the Christmas holidays with windows, mirrors, and lights broken out. The DOM requested prayer for the individuals responsible. Pat reminded

Ashe Missionary Baptist Association

everyone that Super Bowl Sunday is coming up February 5, which is a food drive where members bring a can of soup and \$1 for donation to the ARC. She said they had held an appreciation dinner for the volunteers and had 41 in attendance. Pat and the DOM gave a presentation about the ARC at the Second Harvest Food Bank in Winston-Salem, NC. Pat asked everyone to remember the ARC in prayer as some of the work can be discouraging, although rewarding.

The DOM gave the Property Committee report in the absence of Rev. Johnny Huffman. No bids have been received on the parsonage so far, but time frame goes through the end of January. If no bids are received, it will be placed with a realtor. He said the new office is now one year old and is working well. The DOM thanked everyone for their support and those who sent Christmas gifts to him and Linda. He recognized new ministers and new lay persons in attendance. He announced that the minute books are completed and thanked Trish and Diane Dixon for their hard work. The DOM said that for the first time since he became DOM, only 2 churches are without pastors and he asked everyone to pray for them. He announced that Monday, January 23, at Winner's Circle, Dr. Kenneth Ridings from Fruitland Bible Institute will speak at a dutch treat breakfast. Dr. Ridings is conducting winter revival at Friendship Baptist Church. The DOM advised that Terry Hartzog with the nominating committee was presenting Dean Witherspoon, a member at Midway Baptist Church, to replace his father, Lloyd Witherspoon as Trustee for the association. Lloyd is no longer able to serve due to health problems. The DOM also reported that health insurance increases (approximately \$25/month) were needed for his and Trish's coverage.

Rev. Lawrence Goodman gave the Hispanic committee report. He introduced Rev. Danny Pardo, who has been speaking at the Hispanic mission. Rev. Goodman advised that approximately a year ago, Rev. Jesus Padilla had left the mission, as citizenship papers could not be secured. Larry Phillips served for three months until Rev. Reales was thought to be the new pastor. However, he did not want to move from Sparta. In November, the DOM from Three Forks Association advised that Rev. Pardo was someone they might be interested in to serve as pastor of the Hispanic mission. The committee has met with Rev. Pardo several times and he has spoken four Sunday so far. On January 22, 2006, Larry Phillips will be at the mission with Rev. Pardo to have a meal with the mission and ask for comments. Rev. Pardo may be elected as interim or pastor as members see fit. Rev. Goodman asked that everyone stay in prayer about this. Rev. Pardo will be full-time or bivocational dependent upon funding. If he is elected pastor, Rev. Pardo will have to be licensed and ordained. As the executive committee only meets quarterly, the committee is asking permission to be given authority, along with the ordination committee, to conduct the ordination with Bald Mountain Church. Rev. Pardo is a member of Beech Valley Baptist Church in Watauga. He is an American citizen from Miami, Florida. He is 27 years old, is married with a 7 week old son. His wife and son are in Equador but are coming here to live. He grew up in an Assembly of God church. He has been involved in mission work and church starts. Moderator Huffman made request of congregation. A motion was made to give this authority to the Hispanic committee and the ordination committee by John Burke, with a second from Rev. Jack Miller. The motion carried. It was noted that the Hispanic mission is doing well, with an

Ashe Missionary Baptist Association

average offering of \$130/week and an average attendance of 20.

Rev. Jack Pugh, representing the Evangelism committee, announced an evangelism conference to be held March 31 and April 1 at Midway Baptist Church with speakers Rev. Neil Hatfield, of Uplands Reach, and Lori Calloway, of Uplands Reach and Bald Mountain Baptist Church.

Moderator Huffman called for discussion of old business. There being none, he asked for any new business. New business included the Trustee change presented by the nominating committee. A motion was made by Bill Carter, with a second by Rev. Steve Leashomb, to accept this change. The motion carried. Another item was the health insurance increase for the DOM and Trish. A motion was made by Rev. Jack Pugh, with a second from Rev. Dan Little, to make this change. The motion carried.

There being no further business, a motion was made by Walter Pugh with a second from Bill Carter to adjourn. Motion carried. The meeting closed with prayer around the altar.

Respectfully submitted,

Vickie S. Young
Associational Clerk

Ashe Missionary Baptist Association

ASHE BAPTIST ASSOCIATION EXECUTIVE COMMITTEE MEETING April 6, 2006

The executive committee of the Ashe Baptist Association met for its regular quarterly meeting on April 6, 2006, at Healing Springs Baptist Church. A total of 20 churches were represented.

The meeting was called to order by Moderator Rev. Allen Huffman. Following a congregational hymn, the welcome and devotion was given by Rev. Jack Pugh. He shared scripture from 1 Corinthians 15.

Vickie Young, Associational Clerk, read the roll call of churches and presented for approval the minutes from the January 5, 2006, Executive Committee meeting. There being no corrections or additions, the minutes were approved as presented with a motion from Rev. Jack Pugh and a second from Bob Hamby.

The Treasurer's Report was presented by DOM Blackburn in the absence of Trish Church, Associational Secretary and Treasurer. There being no additions or corrections, the report was approved as read with a motion from Rev. Dan Little and a second from Rev. Wayne Jones.

Committee reports began with Mrs. Pat Miller, Ashe Really Cares (ARC) Director, who presented the ARC report. They prepared 602 boxes of food serving 1,602 people with 43 new clients. The ARC food supply is good now. They received 2,800 cans of food and \$1,400.00 from Souper Bowl Sunday donations. Pat assured everyone that all donations are appreciated. They have been visited by 4 school classes and she uses this opportunity to share, but is careful about her message with the school children. They also received donations from a food drive by Curves. They received \$10,245.00 in winter fuel assistance funds and were able to help 68 families. She asked that everyone remember Pete Medley's family in prayer as he helped in this effort and had recently passed away. Pat said FEMA funds have been cut so they will be able to help fewer families with rent and other expenses. The rent the ARC has to pay will increase from \$5.00 to \$5.35/square foot. Pat shared that they have trained 18 ministers and 5 are currently active in helping at the center. Since March, 2005, she has only had 3 individuals who didn't want to speak to a minister, but has had 7 people saved. Each of these are provided with a Bible and a *Beginning Steps*, A Growth Guide For New Believers book. Pat and DOM Blackburn continue to do outreach and networking through participation in meetings and forums. The ARC was also able to help 2 families who had been burned out of their homes. Pat asked for prayer that the ARC will seek God's will.

The DOM gave the Property Committee report in the absence of Rev. Johnny Huffman. No bids were received on the parsonage and the property has been listed with Sherry Goodman, a realtor with Active Realty. Sherry has indicated there has been some interest in the property. The DOM will continue to live there until September, but will

Ashe Missionary Baptist Association

start to move into their new home within the next month.

The Nominating Committee report was given by Mr. Terry Hartzog. He presented a list of Associational Key Leaders for 2006 - 2007 which included the following: Associational Clerk – Mrs. Vickie Young; Youth Director - Rev. Darryl Giles; Brotherhood Director – Mr. Fred Walters; Discipleship Training Director – Mrs. Linda Blackburn; Evangelism Chairperson – Miss. Willa Dean Church; Moderator – Mr. Jerry Powers; Music Director – Mr. David Phillips; Seminary Extension Director - Rev. Jack Pugh; WMU Director – Mrs. Frances Blevins; Sunday School Director – Mr. Tim Church; and Deacon Ministry Director – Mr. Danny Hodges. This being presented from committee required no second. Motion carried.

Rev. Lawrence Goodman gave the Hispanic committee report. He began by announcing that the NC Baptist Men's Dental Bus will be at Bald Mountain Baptist Church April 29, 2006, from 8:00 a.m. - 5:00 p.m. and April 30, 2006, from 1:00 - 5:00. This event is targeted for the Hispanic population but anyone in need of dental care can be seen. Anyone receiving services will be asked to pay a \$5 donation, but not if cannot afford to pay. He said Rev. Danny Pardo, while licensed by Bald Mountain, has been holding services at the Hispanic Mission since the first of April, 2006. Bald Mountain and the Association will ordain him in May, 2006. Attendance at the Hispanic Mission has been approximately 25 - 32 people through the winter months. Rev. Pardo seems well accepted and plans to be in the Associational office each Wednesday.

DOM Blackburn gave the DOM report. He shared that the evangelism conference held recently at Midway Baptist Church was a success and thanked the church and Pastor Steve Leashomb for their support. The VBS clinic had been held April 4, 2006, at Friendship Baptist Church and Round Knob Baptist Church won the church award for VBS. The DOM gave an update on the Baptist Children's Homes Camp Joy project and said they are in need of \$50,000.00 and are seeking donations. He also announced there was a special called meeting of the Baptist State Convention next week and a van will be leaving at 9:45 from Midway Baptist Church for those who would like to attend. He then showed a NC Baptist State Convention video, "Leading the Way," about winning a million people to Christ in 2006 and baptizing outside and another about the National Day of Prayer to be held May 4, 2006. The DOM also requested a tax adjustment to his salary to help avoid any future unexpected income tax liability as was the case for his 2005 tax return. He also requested approval of a Church Community Missions (CCM) position for the association. This would be a resource person for our local churches as well as a leader for various mission projects. There were 15 of these positions across the state funded by the Baptist State Convention. The association would supply \$5,000.00 in funding with another \$2,000.00 of in-kind funding including office space, computer, etc for a total expense to the association of \$7,000. The balance of the salary would be supplied by the convention for a 10-year term.

Mrs. Diane Dixon gave a report on the plans for the National Day of Prayer. There will be a county wide prayer event at the local court house in honor of the National Day of Prayer on Thursday, May 4, 2006, from 11:00 - 12:00 noon. Radio staion WSKS

Ashe Missionary Baptist Association

will be broadcasting the event. Also, a special service will be held at Midway Baptist Church that evening at 7:00 p.m. Everyone was invited to attend.

Moderator Huffman called for discussion of old business. There being none, he asked for any new business. New business included approval of the CCM position. A motion was made by Rev. Gordon Rawls, with a second by Rev. Dan Little to approve the position. Motion carried. Another item was the requested income tax adjustment for the DOM position. A motion was made by Mr. Walter Pugh with a second by Rev. Wayne Jones, to approve the change. Motion carried.

There being no further business, a motion was made by Rev. Dan Little with a second from Rev. Wayne Jones to adjourn. Motion carried. The meeting closed with prayer around the altar.

Respectfully submitted,

Vickie S. Young
Associational Clerk

Ashe Missionary Baptist Association

ASHE BAPTIST ASSOCIATION EXECUTIVE COMMITTEE MEETING July 13, 2006

The executive committee of the Ashe Baptist Association met for its regular quarterly meeting on July 13, 2006, at Mt. Olive Baptist Church. A total of 18 churches were represented.

The meeting was called to order by Moderator Jerry Powers. Following a congregational hymn, the welcome and devotion was given by Rev. Clayborn Roten.

Vickie Young, Associational Clerk, read the roll call of churches and presented for approval the minutes from the April 6, 2006, Executive Committee meeting and the July 9, 2006, special meeting for the ordination of Rev. Danny Pardo. Moderator Powers stated minutes would be approved later in the meeting to give sufficient time for everyone to read them.

The Treasurer's Report was presented by Trish Church, Associational Secretary and Treasurer. There being no additions or corrections, the report was approved as read with a second from Rev. Johnny Goodman. Motion carried.

Committee reports began with Mrs. Pat Miller, Ashe Really Cares (ARC) Director, who presented the ARC report. They prepared 578 boxes of food serving 1,500 people with 48 new clients. The ARC food supply is good now. They should receive a more equal supply of food from Second Harvest and TFAP funds due to a change in the way the food is distributed. Pastors are still involved and Pat shared that a pastor had prayed with a woman whose husband was sick and in the hospital recently and it was very much appreciated. And another was saved after a pastor witnessed to them. The postal service food drive was a success and the 3600 pounds of donations were split between the ARC and the council on aging. Pat reported that the work at Family Central on the community kitchen is to be completed by the end of the summer and they should get their storage space back, as well as having the parking lot paved. Pat is in the process of putting the client files on the computer which will make access and tracking much easier. The ARC is still waiting on the second part of the FEMA funding they are to receive this year and these funds are used to help pay client electricity bills and rent. The DOM has applied for a \$3,000 grant from the NC Hunger Fund. Pat was excited about two new prescription drug programs available in the county that will assist her clients, and one was found by the new CCM Director, Diane Dixon. Pat also thinks the new free medical clinic in Ashe county will be a very useful service. Pat asked everyone to lift the ARC up in prayer.

The DOM gave the Property Committee report in the absence of Rev. Johnny Huffman. The parsonage has been listed with Sherry Goodman with Active Realty with several people showing an interest. David and Linda plan to be moved out by Labor Day. This move will reduce utility bills substantially. The property has been listed at \$210,000.00 and the association has approved the sale as long as the net sales price is

Ashe Missionary Baptist Association

\$192,000. Sherry has asked that the association reduce the sales price to \$204,900. The realtor normally gets a 6% commission, so will have to consider this when decision is made.

The DOM gave the CCM report in the absence of Diane Dixon, the CCM Director. Diane was unable to be there due to an unexpected death in the family and David asked that we remember Diane and the family in our prayers. He said he, Linda Blackburn, and Diane Dixon had just returned from a 3-day DOM and CCM conference at Camp Caraway. The DOM said that Diane is of great assistance to the association and shares office space with Rev. Danny Pardo in the library at the associational office.

The DOM next gave association updates. He said he and Linda Blackburn had been able to attend the Southern Baptist Convention meeting in Greensboro, NC recently and that it was a good meeting. He said there were resolutions against alcohol, homosexuality, and abortion. He also shared that the DOM conference he attended this week was very beneficial and was based on prayer and its importance and power. He asked that we pray for the national and state leaders in the Southern Baptist and State Conventions. The DOM announced that the annual meeting of the association will be held Friday, August 18, 2006, at Friendly Grove Baptist Church and Saturday, August 19, 2006, at Bristol Baptist Church. He encouraged everyone to attend. He also said that churches are needed to host the 2007 annual meeting and anyone interested should contact Mrs. Lois Bare. The annual church profiles have just been provided to the churches and he asked that the pastors encourage their clerks to submit them by July 25, 2006, so they can be included in the book of reports. The DOM then made some introductions: Rev. Jerry Francis is the new pastor at Blue Ridge Baptist Church and Rev. Danny Pardo is the new pastor at the Hispanic Mission. Rev. Pardo's wife, Diana, and their young son, Matthew were introduced, as well. Also, it was announced that Rev. J.C. Darnell is now pastor at Oak Hill Baptist Church. He asked that we remember churches without pastors: Pleasant Valley and Glendale Springs.

Rev. Danny Pardo gave the Hispanic committee report. He said he has peace, hope, and faith in what God has in store for the mission and for Ashe County. He said attendance has been over 30, with many children and youth attending. His wife, Diana, teaches Sunday school for young people. They have also begun a Vacation Bible School. Rev. Pardo senses an excitement and involvement in his congregation. He thanked everyone for their support and for the wonderful ordination service. He said that recently two of his members had asked to be baptized and he has asked the DOM to show him places he can baptize, with plans to hold the baptism in August.

Mr. Jim Lambert next gave a report on the Ashe County Christian Action League. He announced that the vote to allow the sale of beer and wine in Jefferson was to be held August 27, 2006. The group is working to defeat this, but need the help of the association. Financial help is needed to help pay for advertisements, but volunteers are needed, as well. Help is needed to register voters, transport voters, hand out fliers, etc. They also need everyone to pray. Jefferson citizens must be registered by August 2, 2006, to be eligible to vote, so work must begin now. He invited everyone to the next

Ashe Missionary Baptist Association

meeting scheduled for Monday, July 17, 2006, at 7:00 at Fletcher Memorial Baptist Church in Jefferson. He reminded us that in the last vote, this was only defeated by five votes.

Rev. Johnny Goodman gave the campground report. The campground is used extensively throughout the summer months. Several churches help with mowing and maintenance, but other work is needed. The exterior needs to be painted and a church or individuals who are interested should contact the associational office. Midway Baptist has offered to pressure wash the exterior. Rev. Goodman said that a plaque will be presented to the individuals who donated the land for the campground, Mr. and Mrs. Bernard Hodgson. They have never been recognized, so a plaque will be presented to them and one will be placed at the campground.

Moderator Powers called for approval of the minutes. Moderator Powers questioned the rent payment for the ARC space at Family Central. The DOM shared that this amounted to almost \$10,000/year that he would like to put into buying a building, if possible, in the future. The location at Family Central is good, especially with the addition of the community kitchen that will allow more freezer space and storage. With a second from Bill Carter, the motion carried.

Moderator Powers called for discussion of old business. There being none, he asked for any new business. New business included lowering the sales price of the parsonage. However, Moderator Powers stated that at the reduced price of \$204,900, the \$192,000 to be netted the association would still be met, so there was no need for approval of this figure. The DOM asked that the association consider transferring \$1,000.00 from association funds into the Ashe County Christian Action League fund. Rev. Jack Pugh made this motion, Rev. Johnny Goodman seconded, and the motion carried. Rev. Johnny Goodman asked that the association give permission to the campground committee to pursue construction of a prayer garden and amphitheatre at the campground. The committee thinks this would be of benefit to groups and individuals using the campground and would be placed on unused land. The DOM said there may be a family or individuals who would make a donation to construct in return for naming each in honor or memory of someone. The committee will report back to the association before any funds are spent or substantial decisions are made. As a motion coming from a committee, a second was needed and provided by Rev. David Jones. The motion carried. Trish Church mentioned that an article had appeared in this week's Mountain Times newspaper about the association and she encouraged everyone to read the article.

There being no further business, a motion was made by Rev. Wayne Jones with a second from Rev. Johnny Goodman to adjourn. Motion carried. The meeting closed with prayer around the altar.

Respectfully submitted,
Vickie S. Young
Associational Clerk

Ashe Missionary Baptist Association

ASHE BAPTIST ASSOCIATION
Special Conference
ORDINATION SERVICE FOR REV. DANNY PARDO
July 9, 2006

The executive committee of the Ashe Baptist Association along with other church members and guest met for a special ordination service for Rev. Danny Pardo on July 9, 2006, at Bald Mountain Baptist Church. Several pastors, deacons and visitors were represented.

The meeting began with a welcome from Rev. Lawrence Goodman. Following a congregational hymn, the Hispanic Mission Choir and Associational Choir performed a time of special music. It was a wonderful start to the service. Opening prayer was by Rev. Bill Warren of Willow Valley Church, Rev. Danny Pardo's pastor. Rev. Warren gave some wonderful moving statements concerning Danny and his family prior to the prayer.

Rev. David Blackburn called Church into conference. The appointing of Moderator and Clerk was next on the agenda. Director of Missions, Rev. Blackburn, will serve as Moderator and Diane Dixon will serve as Associational Clerk in absence of Vickie Young.

Mr. Bob Neaves of North Beaver gave report of Examination. Approval of examination was made by Rev. Lawrence Goodman and second by Bill Warren to continue with ordination with congregation approval. Congregation made approval.

Charge to the candidate was given Rev. Steve LeaShomb of Midway. Pastor Steve gave a challenge from 2Timothy 4:1-5. Rev. Steve gave four points:

- 1) Always Preach God's Word
- 2) Always Be Ready to Carry the Message
- 3) There will be hardships
- 4) Stay True to the Word – "Preach the Word"

Rev. Steve LeaShomb also in statements referred to Proverbs 3:5,6 and encouraged Rev. Danny Pardo to thoroughly claim its message and to preach the word, not about the word. "Preach the Word with conviction to pierce the heart of conviction. Let God's word preach the word not Danny Pardo." Paul said to Timothy "Love your people". Our charge to you is to "Preach the Word" and make full the proof of your ministry.

Pastor LeaShomb: Danny do you accept this challenge?

Danny Pardo: Yes

Pastor LeaShomb: Do you accept Christ to be all?

Danny Pardo: Yes

Pastor LeaShomb: Will you let the Holy Spirit be your guide?

Danny Pardo: Yes

Ashe Missionary Baptist Association

Pastor LeaShomb: Carry out the full potential and may God Richly Bless you and your family.

Rev. Larry Phillips, (BSCNC), gave ordination Sermon. Rev. Phillips spoke in both Spanish and English. He commented that his native tongue was English but his heart speaks in Spanish. Rev Phillips gave a challenge to the Hispanic Church not to be so involved in church as an agency of activity but to really concentrate on what God is about. Two principals to share:

- 1) Our charge is to make disciples and do the great commission. Be a church focused upon His Kingdom. Kingdom focused believers in Him. The real command is more about making them than going. Make disciples where we are!
- 2) Ephesians 4 gives you the examples of unity, the church body, and the pastor equipping the saints: The church, the people need one another – We Are All the Same. The real challenge is to lift up one another/God believes in You do as He ask.

Call was given to council together and the candidate was ask to kneel before the congregation and the council will form a circle around him at the altar. Ordination Prayer was given by Rev. David Grinnell of Friendship Baptist was given prior to the laying on of hands. Emotional time for Rev. Danny and his wife as each one came by and prayed with them or gave words of encouragement from the ordaining council.

Motion was made by Rev. Steve LeaShomb and second by Daniel Trivette to receive the candidate back into the Church as an Ordained Minister. The motion carried. Rev. Allen Huffman (Osborn Memorial) gave presentation of the Bible and Certificates. Rev. Danny was given a Bible both in English and in Spanish to use in his ministry and a token of memory of special service of today. Jerry Powers made the motion to adjourn conference and Jackie Blevins gave the second. Motion carried.

Rev. Danny Pardo and his wife, Diana gave emotional thanks to everyone and to God for being named Pastor in this place. Diana ask for continued pray for them and their family. Both gave a God Bless You to everyone.

A member of the Cristo El Salvador Church gave blessing for the food and time of fellowship.

Rev. David Blackburn thanked everyone for his or her part in the service with special thanks to guest Rev. Larry Phillips and to the Hispanic Interrupter, Amanda Chapuz of the Cristo El Salvador Church. Special thanks to Mrs. Linda Miller of the Mt. Olive Church for her organizing the food committee.

Respectfully submitted,
Diane Dixon Pro-tem Associational Clerk

ASHE MISSIONARY BAPTIST ASSOCIATION

ASHE BAPTIST ASSOCIATION ONE HUNDRED TWENTIETH ANNUAL SESSION FRIENDLY GROVE BAPTIST CHURCH Friday Afternoon, August 18, 2006

Moderator Jerry Powers, called the one hundred twentieth annual session of the Ashe Baptist Association to order on August 18, 2006, at the Friendly Grove Baptist Church.

The congregation was led in a hymn by Mr. David Phillips. Following the congregational hymn, a welcome and devotion was led by Rev. Gordon Rawls, pastor of Friendly Grove Baptist Church. He read from John 14: 1 - 2 and challenged the churches to look for new ways to make the gospel relevant.

Next, Moderator Powers turned to organizational matters including rules of order and the seating of the messengers who were asked to stand and be recognized and the adoption of the order of business with two additions. Motion was made by Rev. Gordon Rawls, seconded by Jackie Blevins, to adopt the order of business. Motion carried.

Visitors were recognized, including: James Best from Midway Baptist Church, Tom and Martha Vestal from Raleigh, NC, Thelma Phillips from Big Flatts Baptist Church, Jan Cochran from Phoenix Baptist Church, Joe Ashby from Warrensville Baptist Church, and Gaylen Wood from Mt. Jefferson Baptist Church. New pastors coming into the association since the last annual meeting were recognized: Rev. Clayborne Roten of Mt. Olive Baptist Church, Rev. Jeff Nave of Warrensville Baptist Church, Rev. Jerry Francis of Blue Ridge Baptist Church, and Rev. David Jones of Pleasant Home Baptist Church.

Next in the order of business was the roll call of the churches by Associational Clerk, Mrs. Vickie Young. At least 100 persons were present representing the following 33 churches: Bald Mountain, Beaver Creek, Big Flatts, Big Laurel, Blue Ridge, Bristol, Buffalo, Clifton, Faith Fellowship Mission, Fletcher Memorial, Friendly Grove, Friendship, Grassy Creek, Healing Springs, Landmark, Liberty Grove, Midway, Mission Home, Mount Olive, New River, North Beaver, Obids, Old Fields, Orion, Peak Valley, Phoenix, Pine Swamp, Pleasant Home, Round Knob, Tuckerdale, Wagoner, Warrensville, Welcome Home, and the Hispanic Baptist Mission.

Next Mrs. Peggy Harless presented the history of Friendly Grove Baptist Church. Then the congregation was led in song.

Moderator Powers next introduced Rev. Rick Miller, pastor of North Beaver Baptist Church, who presented the evening message from Matthew 16: 21- 27, and urged everyone to be a powerful witness each day. Following the message, the congregation sang "Leaning on the Everlasting Arms".

Moderator Powers next referred the congregation to pages 58 - 61 of the Book of

ASHE MISSIONARY BAPTIST ASSOCIATION

Reports noting the organizational officers and associational administrative committees. The recommendations were approved. Additional new pastors introduced included Rev. Jeff Dollar of Phoenix Baptist Church and Rev. Danny Pardo of the Hispanic Baptist Mission.

Mrs. Trish Church, Treasurer, next presented the treasurer's report as presented on page 15 in the book of reports. Trish also shared the congregational summary from church letters on page 17 and the total income received by churches on page 18. Moderator Powers then recognized Mr. Bob Neaves, Chairman of the Budget Committee, who presented the proposed budget for 2006/2007 on page 16. He also recognized the finance committee members and expressed appreciation to them and to the churches for their support of the Association. Noted changes included: Increase of approximately \$11,000 in overall budget proposed; increase in Office Assistant/Treasurer salary due to position moving from a 30 hour/week to a 40 hour/week position; a 5% cost of living increase; and the addition of the CCM Director position that requires matching funds. Voting on the budget was deferred to the Saturday morning session at its noted place on the agenda.

Reports of institutions and agencies were next on the agenda. Rev. Lewis Smith, Western Area Development Director of Baptist Children's Homes of NC, presented his report. He read Mark 10:13-16 and spoke of the opportunities to positively impact children's lives. He reminded everyone of the Thanksgiving offering for Baptist Children's Homes and thanked everyone for their help and partnership with Baptist Children's Homes of NC.

Rev. Paul Mullen, representing NC Baptist Hospital, next presented information on the services provided by Baptist Hospital through donations provided through cooperative program giving and the Mother's Day offering. He asked that if anyone needs help with Baptist Hospital services, to please call him or our DOM.

Rev. Gordon Benson of Mars Hill College spoke regarding Christian Higher Education. He said he is new to the position but looks forward to the work. He thanked everyone for giving through the Cooperative Program.

Rev. Todd Edmiston, Director of Campus Services, Fruitland Baptist Bible Institute, shared scripture from Luke 10:38-42. He thanked the association for its support and invited anyone interested to visit the campus.

Rev. Gayle Brown, Western Area Representative, Baptist Retirement Homes (BRH) of NC, gave the report for Baptist Retirement Homes of NC. He said there are 5 Baptist retirement homes in NC with over 700 residents. Funds go to nursing care and assisted living needs from the February offering and the cooperative program. He thanked everyone for their support.

Rev. David Webb, representative of the Baptist Foundation, presented information on the foundation. He offered that information and counsel is available in

ASHE MISSIONARY BAPTIST ASSOCIATION

Christian estate principles, including wise estate planning to help churches, associations, and agencies. They also manage endowments for churches in NC and paid over \$7.8 million over the past year.

Next, Rev. David Blackburn, DOM, referred everyone to his report on pages 24-25 in the book of reports. He presented two very moving videos: "In God We Still Trust," and "Let Freedom Ring," the National Day of Prayer presentation.

The next report was given by Pam Mungo with the Baptist State Convention of NC about Hispanic Ministries and Church Planting. She said there are 198 different language groups in NC but only 32 churches in other language groups. The largest group is the Hispanic group with a population in NC of almost a half million people. She encouraged everyone to be missionaries at home and stated there are still people who don't know who Jesus is.

Next was a special report presented by Dr. Ken Kessler, Associational Partnerships, Baptist State Convention of NC. Dr. Kessler stated that the health of God's kingdom starts with the local church and each individual as a disciple. There are 80 associations in NC and he said the future of the association depends on how we depend on God, how we meet needs, and how we build relationships. He encouraged the Ashe Baptist Association to be what God is calling us to be. A presentation was made to Friendship Baptist Church as the top giver in our association for cooperative giving.

A congregational hymn was followed by special music from Rev. Alen Ambrose and Chris Lyall, a Senior at Ashe County High School.

Rev. Jack Pugh next presented the annual message from Phillippians 2:1-11. He shared that when likemindedness comes, God's spirit will flow again. He closed by asking who would likemindedness look like? The answer is Jesus.

Following the sermon, Rev. Gordon Rawls led the blessing and the meeting was adjourned for the evening meal, prepared by the ladies of Friendly Grove Baptist Church.

Following the delicious meal, the meeting was reconvened by the moderator for the evening session, Rev. Rick Miller, vice-moderator. Rev. Jeff Nave, pastor of Warrensville Baptist Church, led the congregation in prayer and presented scripture.

Very special singing was provided by the associational choir, led by David Phillips. The congregation then sang a hymn.

Next, Rev. Dean Watson, pastor of Buffalo Baptist Church, presented the missions sermon. He shared scripture from Psalms 126:6 and spoke of our purpose of Christians and of the Great Commission. He challenged the churches to get back to doing what God wants...to return to basics and spread the word here at home.

ASHE MISSIONARY BAPTIST ASSOCIATION

Following the sermon, Mr. David Holman, Deacon of Friendly Grove Baptist Church presented the benediction and the meeting was adjourned to reconvene the following morning at Bristol Baptist Church.

Respectfully submitted,

Vickie S. Young
Associational Clerk

ASHE MISSIONARY BAPTIST ASSOCIATION

ASHE BAPTIST ASSOCIATION ONE HUNDRED TWENTIETH ANNUAL SESSION BRISTOL BAPTIST CHURCH Saturday, August 19, 2006

Moderator, Mr. Jerry Powers, called the one hundred twentieth annual session of the Ashe Baptist Association to order on August 19, 2006, at Bristol Baptist Church.

The morning began with a short video presentation from Baptist Children's Homes of NC. Then Moderator Powers reminded everyone of the rules of order and advised there were a few changes to the agenda. The congregation was then led in a congregational hymn, "Victory in Jesus." Following the congregational hymn, a welcome and devotion was led by Rev. Billy Joe Blevins, pastor of Bristol Baptist Church. He read from Luke 21: 25 - 28 and encouraged everyone to be happy as our redemption draweth nigh. He thanked everyone for their prayers during his recent illness.

Next was the roll call of the churches by Associational Clerk, Mrs. Vickie Young. Approximately 113 persons were present representing the following 37 churches: Bald Mountain, Beaver Creek, Big Flatts, Big Laurel, Blue Ridge, Bristol, Buffalo, Clifton, Faith Fellowship and Harvest Mission, Fletcher Memorial, Friendly Grove, Friendship, Grassy Creek, Healing Springs, Landmark, Laurel Knob, Liberty Grove, Midway, Mission Home, Mount Olive, New River, North Beaver, Obids, Old Fields, Orion, Peak Valley, Phoenix, Pine Swamp, Pleasant Home, Pleasant Valley, Round Knob, Trinity, Tuckerdale, Wagoner, Warrensville, Welcome Home, and the Hispanic Baptist Mission.

Next Mrs. Wava Osborne presented the history of Bristol Baptist Church.

Next, the Mission Reports were given. Mrs. Pat Miller, Ashe Really Cares (ARC) Director gave her report. She thanked DOM Blackburn, Mrs. Mattie Latham, the pastors and others who support the ARC. She said 2,263 food boxes were prepared, serving 6,917 individuals, with 185 new clients. She said the ARC received over 97,000 pounds of food and were able to help 68 families with fuel assistance. Fifteen pastors have been trained to minister at the ARC and several are volunteering now. The ARC has seen 9 people saved. The ARC also has 41 volunteers now and she prayed that the ARC will always be mindful of who they serve and why they are there. She encouraged everyone to share with their churches how thankful the ARC is for their support.

Rev. Lawrence Goodman gave the report from the committee on new churches. There are currently two missions who have applied for membership in the association: New Beginnings Fellowship, Rev. Allen Combs, pastor; and Faith Fellowship, Rev. Elliott Osowitt, pastor. The committee recommends that New Beginnings continues under the watch care of the association. Motion carried. The committee recommends that Faith Fellowship be adopted into association as a sister church. Motion carried. Rev. Osowitt of Faith Fellowship thanked the Ashe Baptist Association, the DOM Blackburn, and Trish Church for support and assistance.

ASHE MISSIONARY BAPTIST ASSOCIATION

Rev. Lawrence Goodman presented the Hispanic Ministry report. He suggested that the committee be expanded to include Rev. Danny Pardo and 2 farmers, builders, or others who employ Hispanics and are familiar with the Hispanic community. This motion was made by Lawrence Goodman, seconded by David Phillips, and the motion carried. Rev. Pardo and his wife spoke and shared their report. Rev. Pardo has been serving four months and stated the church has 30 members now, 2 teachers, 1 deacon, and a praise and worship leader. He thanked the association for their support.

Mrs. Frances Blevins, WMU Director, gave her report. She spoke about the Proverbs 31 woman and the need to serve the Lord, others, and also to humble ourselves. She said God will provide if we are closer to Him.

In the absence of Mr. Fred Walters, DOM Blackburn gave the Brotherhood report. He asked that each church prayerfully consider forming a Brotherhood.

Church and Community Missions (CCM) Director Mrs. Diane Dixon gave the CCM report. She referred to the challenges of yesterday's speakers and said she wants to add to the community missions work that the association is already doing. She stated that by answering His call, we could tell His story, and change our community. She also has a missions survey that she asked everyone to complete before they leave today.

Special music was presented by Pam Barlow and Maude Goodman, from Bristol Baptist Church. The music was very spiritual and appreciated by all.

Moderator Powers introduced the speaker for the message, Rev. Jeff Dollar, pastor of Phoenix Baptist Church. Rev. Dollar shared that he has been in the ministry for about a year and a pastor for 5 months. He read scripture from Rev. 2:1-5 and spoke about our first love. He challenged everyone to stay focused on Jesus and to keep our first love.

Next, in the absence of Rev. Allen Huffman, DOM Blackburn presented the Moderator's report.

Next, Linda Blackburn gave the report for Discipleship Training. She challenged churches to disciple members and to have a plan in place to help members grow closer to Jesus.

David Phillips gave the report on Church Music. He said they now have 40 members from 18 churches. He thanked all members and supporters of the associational choir and announced they are available for performances. He asked that anyone who is interested in joining the choir or in vocal training contact the associational office. He also announced that on April 23, 2007, Bald Mountain Baptist Church will be hosting a concert by the NC Baptist Singers and invited everyone to attend.

Dom Blackburn gave the Sunday School report in the absence of Mr. Tim

ASHE MISSIONARY BAPTIST ASSOCIATION

Church. He shared that Sunday school is a very important part of worship and study. He announced that material and resources are available for churches to view at the associational office.

Trish Church gave the report of the Historian. She thanked the association for the "family" she works with and read from ABA minutes of 1937.

Rev. Johnny Goodman gave the report of the Baptist Campground and shared plans for a prayer garden and amphitheatre. A long overdue presentation was made to Bernard and Elsie Hodgson by Rev. Johnny Goodman, Rev. Lawrence Goodman, and Rev. David Blackburn for the donation of the land for the campground.

As an addition to the agenda, a presentation was made by Michael Goodman about his business, Home Instead Senior Care Services. This is a Christian based company that provides non-medical care for seniors.

A congregational hymn was sung, "Where He Leads Me," led by David Phillips.

Miss Willa Dean Church gave the report on Evangelism and asked that suggestions for the committee be shared with her or others on the committee.

Rev. Allen Ambrose gave the Youth Council Report and stated that students need the church. He spoke of the lack of adults involved in youth work, the reasons for it, and ways to become involved. He encouraged everyone to get involved and thanked Rev. Darryl Giles for taking on this position for the coming year.

As an addition to the agenda, Rev. Dwight Shepherd with High Country Youth Ministries spoke about their group and its history. Formed in May, 2006, they want to support local youth through God's love by helping churches. They held their first event August 5, a concert with over 300 in attendance. Four souls were saved and follow-up was done with referral to churches. He said more events are planned for the future.

Vickie Young gave the Vacation Bible School (VBS) report. She said that, as always, churches are doing a great job with VBS and a great VBS clinic was held at Friendship Church in April, 2006. She thanked all the VBS Team members, DOM Blackburn, Trish Church, and Friendship Baptist Church for their help and support. She encouraged directors to turn in their reports each year. She also advised the theme for 2007 is "Game Day Central: Where Heroes Are Made."

Mr. Jim Lambert gave the Christian Action League report and asked that churches help with the upcoming challenge of the alcohol vote in Jefferson, NC. On Sunday, August 27, a special service at 6:00 will be held at Fletcher Baptist Church in Jefferson, NC, with a prayer walk around the church, and churches are asked to suspend Sunday night services to attend.

Moderator Powers gave his report on Temperance and Public Morals, page 41 in

ASHE MISSIONARY BAPTIST ASSOCIATION

the book of reports. He also shared the Gideons report in the absence of Mr. Ralph Davis. Gideons International distributed 63 million scriptures worldwide in 183 countries. However, 90 million were requested. He stated that the money spent on Mother's Day would be enough to buy bibles for everyone in the world.

Rev. Johnny Huffman gave the Property Committee report from page 30 in the book of reports. The associational parsonage is still for sale and the broker is Sherry Goodman with Active Realty. The property is currently listed for sale at \$204,900. The DOM has until September 30, 2006, to vacate the property. Monies from the sale will be used to either purchase the office building or will be placed in a CD, with interest used to pay rent.

The congregation was led in a hymn and an offering was taken for Ashe Really Cares.

The business session began with adoption of the treasurer's report. A motion was made by Rev. Lawrence Goodman, with a second from Rev. Johnny Goodman. The motion carried.

Adoption of the associational budget as presented was next. The motion carried.

Other business included the dedication of the minutes. A recommendation has already been made that they be "in memory" of Rev. Ray Minton and his wife, but an "in honor" designation has not been made. It was recommended that this be done at the October, 2006, executive committee meeting.

Adoption of the resolution in opposition to the sales of beef and wine in restaurants in Jefferson, NC, was presented by the Resolution Committee. The motion carried.

Mrs. Lois Bare gave the report of the Time/Place Preacher Committee. The recommendation is that next year's annual meeting will be held Friday at Orion Baptist Church, with Orion and North Beaver Baptist Church hosting and Saturday at Landmark Baptist Church. She thanked both Friendly Grove and Bristol Baptist Churches for hosting this year.

DOM Blackburn announced that the offering received for the ARC was \$557.05.

The July 13, 2006, minutes of the Executive Committee meeting were presented for approval. A motion to approve was made by Rev. Johnny Goodman, with a second from Mike Coulter. Motion carried.

The July 9, 2006, minutes from the ordination service for Rev. Danny Pardo were presented for approval. A motion to approve was made by Rev. Steve Leashomb, with a second from Rev. David Jones. The motion carried. Vickie Young announced that the minutes of the annual meeting will be presented for approval at the next Executive

ASHE MISSIONARY BAPTIST ASSOCIATION

Committee meeting scheduled for October, 2006.

Rev. Clayborne Roten led the memorial service. A moment of silence was observed and a prayer was offered.

Following the service, Rev. Billy Joe Blevins gave the benediction and blessing on the food. The meeting was adjourned and a delicious lunch was served by the ladies of Bristol Baptist Church.

Respectfully submitted,

Vickie S. Young
Associational Clerk

Ashe Missionary Baptist Association

ABSTRACT OF PRINCIPLES

1. We believe in one true and living God, and that there are three Persons in the God-head; the Father, the Son and the Holy Ghost, and these three are one.
2. We believe that the Bible, the Old and New Testament, is the Word of God and the only rule of faith and practice.
3. We believe in the impotency of man and the sovereignty of God.
4. We believe that Salvation is by Grace through Faith in our Lord Jesus Christ.
5. We believe that Baptism and the Lord's Supper are ordinances instituted by Jesus to be practiced only by believers in their spiritual order.
6. We believe that Baptism is the immersion of a believer in water by a qualified administrator, and that those who are thus baptized and are in fellowship with the church in feeling and doctrine should take the Lord's Supper.
7. We believe in the final perseverance of the Saints in Grace and Glory.
8. We believe in a separate resurrection and judgment, both for the righteous, and unrighteous dead.
9. We believe that the existence of the righteous and the wicked will both be of eternal duration, and that the happiness of the righteous and the punishment of the wicked will both be eternal.

CHURCH COVENANT

Having been led as we believe, by the Spirit of God, to receive the Lord Jesus Christ as our Saviour, and on profession of our faith, having been baptized in the name of the Father, and of the Son, and of the Holy Ghost, we do now, in the presence of God, angels and the assembly, most solemnly and joyfully enter into this covenant with one another, as one body in Christ.

We engage, therefore, by the aid of the Holy Spirit, to walk together in Christian love; to strive for the advancement of this church, in knowledge, holiness and comfort to promote its prosperity and spirituality; to sustain worship, ordinances, discipleship and doctrines; to contribute cheerfully and regularly to the support of the ministry, the expenses of the church and the relief of the poor; and the spread of the Gospel through all nations.

We also engage to maintain family and secret devotions; to religiously educate our children; to seek the salvation of our kindred and acquaintances; to walk circumspectly in the world; to be just in our dealing, faithful in our engagements, and exemplary in our deportment; to avoid all tattling, backbiting, and excessive anger, to abstain from the sale and use of intoxicating drinks as a beverage, and to be zealous in our efforts to advance the kingdom of our Saviour.

We further engage to watch over one another in brotherly love; to remember each other in prayer; to aid each other in sickness and distress; to cultivate Christian sympathy in feeling and courtesy in speech; to be slow to take offense but always ready for reconciliation; and mindful of the rule of our Saviour to secure it without delay.

We moreover engage that when we remove from this place we will, as soon as possible, unite with some other church, where we can carry out the spirit of this covenant and the principles of God's Word

Ashe Missionary Baptist Association

Addendum I - ARTICLES OF FAITH (The Baptist Faith and Message as adopted by the Southern Baptist Convention in 1963)

Baptists are a people who profess a living faith. This faith is rooted and grounded in Jesus Christ who is "the same yesterday and today and forever." Therefore the sole authority for faith and practice among Baptists is Jesus Christ whose will is revealed in the Holy Scriptures.

A living faith must experience a growing understanding of truth and must be continually interpreted and related to the needs of each new generation. Through out their history Baptist bodies, both large and small, have issued statements of faith, which comprise a consensus of their beliefs. Such statements have never been regarded as complete, infallible statements of faith, nor as official creeds carrying mandatory authority. Thus this generation of Southern Baptists is in historic succession of intent and purpose as it endeavors to state for its time and theological climate those articles of the Christian faith, which are most surely held among us.

Baptists emphasize the soul's competency before God, freedom in religion, and the priesthood of the believer. However, this emphasis should not be interpreted to mean that there is an absence of certain doctrines that Baptists believe, cherish, and with which they have been and are now closely identified.

It is the purpose of this statement of faith and message to set forth certain teachings, which we believe.

THE SCRIPTURES

The Holy Bible was written by men divinely inspired and is the record of God's revelation of Himself to many. It is a perfect treasure of divine instruction. In has God for its author, salvation for its end, and truth, without any mixture of error, for its matter.

Ex. 24:4; Deut. 4:1-2; 17:19; Josh. 8:34; Psalm 19:7-10; 119: 11, 89; 105; 140. It reveals the principles by which God judges us; and therefore is, and will remain to the end of the world, the true center of Christian union, and the supreme standard by which all human conduct, creeds, and religious opinions should be tried. The criterion by which the Bible is to be interpreted is Jesus Christ.

Isa. 34:16; 40:8; Jer. 15:16; 36; Matt. 5:17-18; 22-29; Luke 21:33, 44-46; John 5:39; 16:13-15; 17:17; Acts 2:16 ff; 17:11; Rom. 15:4; 16: 25-26; 2 Tim. 3:15-17; Heb. 1:1-2; 4:12; I Peter 1:25; 2 Peter 1:25; 2 Peter 1:19-21.

GOD

There is one and only one living and true God. He is an intelligent, spiritual, and personal Being, the Creator, Redeemer, Preserver, and Ruler of the Universe. God is infinite in holiness and all other perfections. To Him we owe the highest love, reverence, and obedience. The eternal God reveals Himself to us a Father, Son, and Holy Spirit, with distinct personal attributes, but without division of nature, essence, or being.

Ashe Missionary Baptist Association

GOD THE FATHER

God as Father reigns with providential care over his universe, His creatures and the flow of the stream of human history according to the purpose of His grace. He is all powerful, all loving, and all wise, God is Father in truth to those who become children of God through faith in Jesus Christ. He is fatherly in His attitude toward all men.

Gen. 1:1, 2:7; Ex. 3:14, 6:2-3, 15:11ff, 20:1ff; Lev. 22:2; Deut. 6:4, 32:6; I Chron. 29:10; Psalm 19:1-3; Isa. 43:3, 15, 64:8; Jer. 10:10, 17:3; Matt. 6:9 ff, 7:11, 23:9, 28:19; Mark 1:9-11; John 4:24, 5:26, 14:6-13, 17:1-8; Acts 1:7; Rom. 8:14-15; I Cor. 8:6; Gal. 4:6; Eph. 4:6; Col. 1:15; I Tim. 1:17; Heb. 11:6, 12:9; I Peter 1:17; I John 5:7.

GOD THE SON

Christ is the eternal Son of God. In His incarnation as Jesus Christ he was conceived of the Holy Spirit and born of the virgin Mary. Jesus perfectly revealed and did the will of God, taking upon Himself the demands and necessities of human nature and identifying Himself completely yet without sin. He was raised from the dead with a glorified body and appeared to His disciples as the person who was with them before His crucifixion. He ascended into Heaven and is now exalted at the right hand of God where he is the One Mediator, partaking of the nature of God and of man and whose Person is effected the reconciliation between God and man. He will return in power and glory to judge the world and to consummate His redemptive mission. He now dwells in all believers as the living and ever present Lord.

Gen. 18:1 ff; Psalm 2:7ff, 110:1ff; Isa. 7:14; 53; Matt. 1:18-23; 3:17, 8:29, 11:27, 14:33, 16:16, 27, 17:5, 27, 28: 1-6,19; Mark 1:1, 3:11; Luke 1:35, 4:41, 22:70, 24:46; John 1:1-18, 29, 10:30, 38, 11:25-27, 12:44-50, 14:7-11, 16:15-16, 28, 17:1-5, 21-22, 20:1-20, 28; Acts 1:9, 2:22-24, 7:55-56, 9:4-5, 20; Rom. 1:3-4, 3:23-26, 5:6-21, 8:1-3, 34, 10:4; I Cor. 1:30, 2:2, 8:6, 15:1-8, 24-28; 2 Cor. 5:19-21; Gal. 4:4-5; Eph. 1:20, 3:11, 4:7-10; Phil. 2:5-11; Col. 1:13-22, 2:9; I Thes. 4:14-18; I Tim. 2:5-6, 3:16; Titus 2:13-14; Heb. 1:1-3, 4:14-15, 7:14-28, 9:12-15, 24-24, 12:2, 13:8; I Peter 2:21-25, 3: 22; I John 1:7-9, 3:2, 4:14-15, 5:9; II John 7-9; Rev. 1:13-16, 5:9-14, 12:10-11, 13:8, 19: 16.

GOD THE HOLY SPIRIT

The Holy Spirit is the Spirit of God. He inspired holy men of old to write the scriptures. Through illumination He enables men to understand truth. He exalts Christ. He convicts of sin, of righteousness and of judgment. He calls men to the Savior, and effects regeneration. He cultivates Christian character, comforts believers, and bestows the spiritual gifts by which they serve God through His church. He seals the believers unto the day of final redemption. His presence in the Christian is the assurance of God to bring the believers into the fullness of the stature of Christ. He enlightens and empowers the believer and the church in worship, evangelism, and service.

Gen. 1:2; Judges 14:6; Job 26:13; Psalm 51:11; 139:7ff; Isa. 61:1-3; Joel 2:28-32; Matt. 1:18, 3:16, 4:1, 12:28-32, 28:19; Mark 1:10, 12, Luke 1:35, 4:1, 18-19, 11:13, 12:12, 24-49; John 4:24, 14:16-17, 26, 15:26, 16:7-14; Acts 1:8, 2:1-4, 38, 4:31, 5:3, 6:3, 7:55, 8:17, 39, 10:44, 13:2, 15:28, 16:6, 19:1-6; Rom. 8:9-11, 14-16, 26-27; I Cor. 2:10-14, 3:16, 12:3-11; Gal. 4:6; Eph. 1:13-14, 4:30, 5:18; I Thes. 5:19; I Tim. 3:16, 4:1; 2 Tim. 1:14, 3:16; Heb. 9:8, 14; 2 Peter 1:21; I John 4:13, 5:6-7; Rev. 1: 10, 22:17.

Ashe Missionary Baptist Association

MEN

Man was created by the special act of God, in his own image, and is the crowning work of His creation. In the beginning man was innocent of sin and was endowed by His Creator with freedom of choice. By his free choice man sinned against God and brought sin into the human race. Through the temptation of Satan man transgressed the command of God, and fell from his original innocence; whereby his posterity inherit a nature and an environment inclined toward sin, and as soon as they are capable of moral action become transgressors and are under condemnation. Only the grace of God can bring man into His holy fellowship and enable man to fulfill the creative purpose of God. The sacredness of human personality is evident in that God created man in His own image, and in that Christ died for man; therefore, every man possesses dignity and is worthy of respect and Christian love.

Gen. 1:26-30, 2:5,7, 18-22, 3:6-9; Psalm 1; 8:3-6, 32:1-5, 51:5; Isa. 6:5; Jer. 17:5; Matt. 16:26; Acts 17:26-31; Rom. 1:19, 32, 3:10-18, 23, 5:6, 12, 19, 6:6, 7:14-18; I Cor. 1:21-31, 15:19, 21-22; Eph. 2:1-22, 3:9-11.

SALVATION

Salvation involves the redemption of the whole man, and is offered freely to all who accept Jesus Christ as Lord and Savior, who by His own blood obtained eternal redemption for the believer. In its broadest sense salvation includes regeneration, sanctification, and glorification.

A. Regeneration, or the new birth, is a work of God's grace whereby believers become new creatures in Christ Jesus. It is a change of heart wrought by the Holy Spirit through conviction of sin, to which the sinner responds in repentance toward God, and faith in the Lord Jesus Christ. Repentance and faith are inseparable experiences of grace. Repentance is a genuine turning from sin toward God. Faith is the acceptance of Jesus Christ and commitment of the entire personality to Him as Lord and Savior. Justification is God's gracious and full acquittal upon principles of His righteousness of all sinners who repent and believe in Christ. Justification brings the believer into a relationship of peace and favor with God.

B. Sanctification is the experience, beginning in regeneration, by which the believer is set apart to God's purposes, and is enabled to progress toward moral and spiritual perfection through the presence and power of the Holy Spirit dwelling in him. Growth in grace should continue throughout the regenerate person's life.

C. Glorification is the culmination of salvation and is the final blessed and abiding state of the redeemed.

Gen. 3:15; Ex. 3:14-17, 6:2-8; Matt. 1:21, 4:17, 16:21-26, 27:22 to 28:6; Luke 1:68-69, 2: 28-32; John 1:11-14, 29, 3:3-21, 36, 5:24, 10:9, 28-29, 15:1-16, 17:17; Acts 2:21, 4:12, 15:11, 16:30-31, 17:30-31, 20:32; Rom. 1:16-19, 2:4, 3:23-25, 4:3ff, 5:8-10, 6:1-23, 8:1-18, 29-39, 10:9-10, 13, 13:11-14; I Cor. 1:18, 30, 6:19-20, 15:10; 2 Cor. 5:17-20; Gal. 2:20, 3:13, 5:22-25, 6:15; Eph. 1:7, 2:8-22, 4:11-16; Phil. 2:12-13; Col. 1:9-22, 3:1ff; I Thes. 5:23-24; 2 Tim. 1:12; Titus 2:11-14; Heb. 2:1-3, 5:8-9, 9:24-28, 11:1-12-8, 14; James 2:14-16; I Peter 1:2-23; I John 1:6 to 2:11; Rev. 3:21, 21:1 to 22:5.

Ashe Missionary Baptist Association

GOD'S PURPOSE AND GRACE

Election is the gracious purpose of God, according to which He regenerates, sanctifies, and glorifies sinners. It is consistent with the free agency of man, and comprehends all the means in connection with the end. It is a glorious display of God's sovereign goodness, and is infinitely wise, holy, and unchangeable. It excludes boasting and promotes humility.

All true believers endure to the end. Those whom God has accepted in Christ, and sanctified by His Spirit, will never fall away from the state of grace, but shall persevere to the end. Believers may fall into sin through neglect and temptation, whereby they grieve the Spirit, impair their graces and comforts, bring reproach on the cause of Christ, and temporal judgments on themselves, yet they shall be kept by the power of God through faith unto salvation.

Gen. 12:1-3; Ex. 19:5-8; I Sam. 8:4-7, 19-22; Isa. 5:1-7; Jer. 31:31ff; Matt. 16:18-19, 21:28-45, 24:22, 31, 25:34; Luke 1:68-79, 2:29-32, 19:41-44, 24:44-48; John 1:12-14, 3:16, 5:24, 6:44-45, 65, 10:27-29, 15:16, 17:6, 12, 17-18; Acts 20:32; Rom. 5:9-10, 8:28-39, 10: 12-15, 11:5-7, 26-36; I Cor. 1:1-2, 15:24-28; Eph. 1:4-23, 2:1-10, 3:1-11; Col. 1:12-14; 2 Thes. 2:13-14; 2 Tim. 1:12, 2:10, 19; Heb. 11:39-12:2; I Peter 1:2-5, 13, 2:4-10; I John 1:7-9, 2:19, 3:2

THE CHURCH

A New Testament church of the Lord Jesus Christ is a local body of baptized believers who are associated by covenant in the faith and fellowship of the gospel, observing the two ordinances of Christ, committed to His teachings, exercising the gifts, and privileges invested in them by His word, and seeking to extend the gospel to the ends of the earth.

This church is an autonomous body, operating through democratic processes under the Lordship of Jesus Christ. In such a congregation members are equally responsible. Its Scriptural officers are pastors and deacons.

The New Testament speaks also of the church as the body of Christ, which includes all of the redeemed of all ages.

Matt. 16:15-19, 18:15-20; Acts 2:41-42, 47, 5:11-14, 6:3-6, 13:1-3, 14:23,27, 15:1-30, 16:5, 20:28; Rom. 1:7; I Cor. 1:2, 3:16, 5:4-5,7:17, 9:13-14; 12; Eph. 1:22-23, 2:19-22, 3:8-11, 21, 5:22-32; Phil. 1:1; Col. 1:18; I Tim. 3:1-15, 4:14; I Peter 5:1-4; Rev. 2-3, 21:2-3.

BAPTISM AND THE LORD'S SUPPER

Christian baptism is the immersion of a believer in water in the name of the Father, the Son, and the Holy Spirit. It is an act of obedience, obedience whereby members of the church through partaking of the bread and the fruit of the vine, memorialize the death of the Redeemer and anticipate His second coming. Symbolizing the believer's faith in a crucified and risen Savior the believer's death to sin, the burial of the old life, and in the resurrection to walk in newness of life in Christ Jesus. It is a testimony to his faith in the final resurrection of the dead. Being a church ordinance, it is prerequisite to the privilege of church membership and to the Lord's Supper.

Ashe Missionary Baptist Association

BAPTISM AND THE LORD'S SUPPER (continued)

The Lord's Supper is a symbolic act of obedience whereby members of the church through partaking of the bread and the fruit of the vine, memorialize the death of the Redeemer and anticipate His second coming.

Matt. 3:13-17, 26:26-30, 28:19-20; Mark 1:9-11, 14:22-26; Luke 3:21-22, 22:19-20, John 3:23; Acts 2:41-42, 8: 35-39, 16:30-33, 20:7; Rom. 6:3-5; I Cor. 10:16, 21, 11:23-29; Col. 2:12

THE LORD'S DAY

The first day of the week is the Lord's Day. It is a Christian institution for regular observance. It commemorates the resurrection of Christ from the dead and should be employed in exercises of worship and spiritual devotion, both public and private, and by refraining from worldly amusements, and resting from secular employment, work of necessity and mercy only being excepted.

Ex. 20:8-11; Matt. 12:1-12, 28:1 ff; Mark 2:27-28, 16:1-7; Luke 24:1-3, 33-36; John 4:21-24, 20:1, 19-28; Acts 20:7; I Cor. 16:1-2; Col. 2:16, 3:16; Rev. 1:10.

THE KINGDOM

The Kingdom of God includes both His general sovereignty over the universe and His particular kingship over men who willfully acknowledge Him as King. Particularly the Kingdom is the realm of salvation into which men enter by trustful, childlike, commitment to Jesus Christ. Christians ought to pray and to labor that the Kingdom may come and God's will be done on earth. The full consummation of the Kingdom awaits the return of Jesus Christ and the end of this age.

Gen. 1:1; Isa. 9:6-7; Jer. 23:5-6; Matt. 3:2, 4:8-10, 23, 12:25-28, 13:1-52, 25:31-46, 26:29; Mark 1:14-15, 9:1; Luke 4: 43, 8:1, 9:2, 12:31-32, 17:20-21, 23:42; John 3:3, 18-36; Acts 1:6-7, 17:22-31; Rom. 5:17, 8:19; I Cor. 15:24-28; Col. 1:13; Heb. 11:10, 16, 12:28; I Peter 2:4-10, 4:13; Rev. 1:6,9, 5:10, 11:15, 21-22

LAST THINGS

God, in His own time and in His own way, will bring the world to its appropriate end. According to His promise, Jesus Christ will return personally and visibly in glory to the earth; the dead will be raised; and Christ will judge all men in righteousness. The unrighteous will be consigned to Hell, the place of everlasting punishment. The righteous in their resurrected and glorified bodies will receive their reward and will dwell forever in Heaven with the Lord.

Isa. 2:4, 11:9; Matt. 16:27, 18: 8-9, 19: 28, 24:27, 30, 36, 44, 25:31-46, 26:64; Mark 8:38, 9:43-48; Lk. 12:40, 48, 16:19-26, 17:22-37, 21:27-28; John 14:1-3; Acts 1:11, 17:31; Rom. 14:10; I Cor. 4:5, 15:24-28, 35-58; 2 Cor. 5:10; Phil. 3:20-21; Col. 1:5; 3:4; I Thes. 4:14-18, 5:1ff, 2 Thes. 1:7ff; 2; I, Tim. 6:14; 2 Tim. 4:1, 8; Titus 2:13; Heb. 9:27-28; James 5:8; 2 Peter 3:7ff, I John 2:28, 3:2; Jude 14; Rev. 1:18, 3:11, 20:1 to 22:13.

Ashe Missionary Baptist Association

EVANGELISM AND MISSIONS

It is the duty and privilege of every follower of Christ and of every church of the Lord Jesus Christ to endeavor to make disciples of all nations. The new birth of man's spirit by God's Holy Spirit means the birth of love for others. Missionary efforts on the part of all, rest upon a spiritual necessity of the regenerate life, and are expressly and repeatedly commanded in the teachings of Christ. It is the duty of every child of God to seek constantly to win the lost to Christ by personal effort and by all other methods in harmony with the gospel of Christ.

Gen. 12:1-3; Ex. 19:5-6; Isa. 6:1-8; Matt. 9:37-38, 10:5-15, 13:18-30, 37-43, 16:19, 22:9-10, 24:14, 28:18-20; Luke 10:1-18, 24:46-53; John 14:11-12, 15:7-8, 16, 17:15, 20:21; Acts 1:8; 2; 8:26-40, 10:42-48, 13:2-3; Rom. 10:13-15; Eph.3:1-11; I Thes. 1:8; 2 Tim. 4:5; Heb. 2:1-3, 11:39 to 12:2; I Peter 2:4-10; Rev. 22:17

EDUCATION

The cause of education in the Kingdom of Christ is coordinate with the causes of missions and general benevolence, and should receive along with these the liberal support of the churches. An adequate system of Christian schools is necessary to a complete spiritual program for Christ's people.

In Christian education there should be a proper balance between academic freedom and academic responsibility. Freedom in any orderly relationship of human life is always limited and never absolute. The freedom of a teacher on a Christian school, college, or seminary is limited by the preeminence of Jesus Christ, by the authoritative nature of the Scriptures, and by the distinct purpose for which the school exists.

Deut. 4:1, 5, 9, 14, 6:1-10, 31:12-13; Neh. 8:1-8; Job 28:28; Psalm 19:7 ff, 119:11; Prov. 3:13 ff, 4:1-10, 8:1-7, 11, 15:14; Ecc. 7:19; Matt. 5:2, 7:24 ff, 28:19-20; Luke 2:40; I Cor. 1:18-31; Eph. 4:11-16; Phil. 4:8; Col. 2:3, 8-9; I Tim. 1:3-7; 2 Tim. 2:15, 3:14-17; Heb. 5:12 to 6:3; James 1:5, 3:17

STEWARDSHIP

God is the source of all blessings, temporal and spiritual; all that we have and are we owe to Him. Christians have a spiritual debtorship to the whole world, a trusteeship in the gospel, and a binding stewardship in their possessions. They are therefore under obligation to serve Him with their time, talents, and material possessions; and should recognize all these as entrusted to them to use for the glory of God and for helping others. According to the Scriptures, Christians should contribute of their means cheerfully, regularly, systematically, proportionately, and liberally for the advancement of the Redeemer's cause on earth.

Gen. 14:20; Lev. 27:30-32; Deut. 8:18; Mal. 3:8-12; Matt. 6:1-4, 19-21, 23:23, 25:14-29; Luke 12:16-21, 42, 16:1-13; Acts 2:44-47, 5:1-11, 17:24-25; Rom. 6:6-22, 12:1-2; I Cor. 4:1-2, 6:19-20; 12; 16:1-4; 2 Cor. 8-9, 12:15; Phil. 4:10-19; I Peter 1:18-19

Ashe Missionary Baptist Association

COOPERATION

Christ's people should, as occasion requires, organize such associations and conventions as may best secure cooperation for the great objects of the Kingdom of God. Such organizations have no authority over one another or over the churches. They are voluntary and advisory bodies designed to elicit, combine, and direct the energies of our people in the most effective manner. Members of New Testament churches should cooperate with one another in carrying forward the missionary, educational, and benevolent ministries for the extension of Christ's Kingdom. Christian unity in the New Testament sense is spiritual harmony and voluntary cooperation for common ends by various groups of Christ's people. Cooperation is desirable between the various Christian denominations, when the end to be attained is itself justified, and when such cooperation involves no violation of conscience or compromise of loyalty to Christ and His Word as revealed in the New Testament.

Ex. 17:12, 18:17 ff; Judges 7:21; Ezra 1:3-4, 2:68-69, 5:14-15; Neh. 4; 8: 1-5; Matt. 10: 5-15, 20:1-16, 22:1-10, 28:19-20; Mark 2:3; Luke 10:1 ff; Acts 1:13-14, 2:1 ff, 4: 31-37, 13:2-3, 15: 1-35; I Cor. 1:10-17, 3:5-15; 12; 2 Cor. 8-9; Gal. 1:6-10; Eph. 4:1-16; Phil. 1:15-18

THE CHRISTIAN AND THE SOCIAL ORDER

Every Christian is under obligation to seek to make the will of Christ supreme in his own life and in human society. Means and methods used for the improvement of society and the establishment of righteousness among men can be truly and permanently helpful only when they are rooted in the regeneration of the individual by the saving grace of God in Christ Jesus. The Christian should oppose in the Spirit of Christ every form of greed, selfishness, and vice. He should work to provide for the orphaned, the needy, the aged, the helpless and the sick. Every Christian should seek to bring industry, government, and society as a whole under the sway of the principles of righteousness, truth and brotherly love. In order to promote these ends Christians should be ready to work with all men of good will in any good cause always being careful to act in the spirit of love without compromising their loyalty to Christ and His truth.

Ex. 20:3-17; Lev. 6:2-5; Deut. 10:12, 27:17; Psalm 101:5; Micah 6:8; Zech. 8:16; Matt. 5:13-16, 43-48, 22:36-40, 25:35; Mark 1:29-34, 2:3 ff, 10:21; Luke 4:18-21, 10:27-37, 20-25; John 15:12, 17:15; Rom. 12:14; I Cor. 5:9-10, 6:1-7, 7:20-24, 10:23 to 11:1; Gal. 3:26-28; Eph. 6:5-9; Col. 3:12-17; I Thes. 3:12; Philemon; James 1:27, 2:8

PEACE AND WAR

It is the duty of Christians to seek peace with all men on principles of righteousness. In accordance with the spirit and teachings of Christ they should do all in their power to put an end to war. The true remedy for the war spirit is the gospel of our Lord. The supreme need of the world is the acceptance of His teachings in all the affairs of men and nations, and the practical application of His law of love.

Isa. 2:4; Matt. 5:9, 38-48, 6:33, 26:52; Luke 22:36, 38; Rom. 12:18-19, 13: 1-7, 14:19; Heb. 12:14; James 4:1-2

Ashe Missionary Baptist Association

RELIGIOUS LIBERTY

God alone is Lord of the conscience, and He has left it free from the doctrines and commandments of men which are contrary to His Word or not contained in it. Church and state should be separate. The state owes to every church protection and full freedom in the pursuit of its spiritual ends. In providing for such freedom no ecclesiastical group or denomination should be favored by the state more than others. Civil government being ordained of God, it is the duty of Christians to render loyal obedience thereto in all things not contrary to the revealed will of God. The church should not resort to the civil power to carry on its work. The Gospel of Christ contemplates spiritual means alone for the pursuit of its ends. The state has no right to impose penalties for religious opinions of any kind. The state has no right to impose taxes for the support of any form of religion. A free church in a free state is the Christian ideal, and this implies the right of free and unhindered access to God on the part of all men, and the right to form and prop-agate opinions in the sphere of religion without interference by the civil power.

Gen. 1:27, 2:7; Matt. 6:6-7, 24, 16:26, 22:21; John 8:36; Acts 4:19-20; Rom. 6:1-2, 13:1-7; Gal. 5:1, 13; Phil. 3:20; I Tim. 2:1-2; James 4:12; I Peter 2:12-17, 3:11-17, 4:12-19

Ashe Missionary Baptist Association

CONSTITUTION AND BY-LAWS PREAMBLE

For the purpose of preserving, propagating, and making articulate the principles of our faith and to the end that this body of cooperating churches may be governed in an orderly manner, consistent with the accepted tenets of associations of Missionary Baptist Churches, for the purpose of preserving the liberties inherent in each individual church, and in order to set forth the relationship of this body to other Baptist bodies, we do adopt and establish this Constitution.

Article I - Name and Membership

Section 1. This body shall be called the Ashe Missionary Baptist Association.

Section 2. This Association shall consist of all Missionary Baptist Churches in Ashe County, and communities closely adjacent thereto, of like faith and practice, who wish to affiliate with this Association and are loyal to the faith and practice of the Missionary Baptist Denomination.

Section 3. The membership of this body shall be the pastor and three (3) messengers from each church. A letter certifying their appointment and giving the statistics of the membership and work of the church shall be sent to the Associational office at least twenty (20) days before the opening session of the annual meeting.

Section 4. Any church reported to be irregular in faith or practice may be investigated in order of the Association and such action taken, as may be decided by the Association.

Section 5. The Association shall be sole judge of its membership and may receive churches according to the Association's Constitution and By-Laws. Any church in the Association, which fails to cooperate with the Association for two consecutive years, shall be contacted by the Executive Committee to ascertain the wishes and desires of the church relative to its continuance in the Association. A Cooperating church should be defined as one which sends a report (church letter) to the annual session, is represented (by messengers) at the annual session, represented (by Executive Committee members) at the regularly scheduled Executive Committee meetings, contributes to the financial program of the Association, and is in general sympathy with the purposes of the Association. The Association recognizes that any affiliated church has the right to withdraw its fellowship from the Association.

Article II - Purpose

Section 1. The purpose of this Association shall be an organized effort to unite the churches of the Association in devising and promoting measures and programs for the spread of the gospel in our bounds and in all the world, in compliance with the Baptist State Convention of North Carolina and the Southern Baptist Convention.

Ashe Missionary Baptist Association

Article III - Annual Church Letters (Annual Church Profile)

Section 1. The churches shall report annually statistical and general information upon a printed form furnished by the Associational office. The printed form shall be furnished to the church at least six weeks before the convening of an annual session of the Association and returned to the Associational office at least twenty (20) days before the opening session of the annual meeting.

Article IV - Officers and their Duties

Section 1. The officers of this Association shall be Moderator, Vice-Moderator, Clerk, Treasurer, Associational Missionary, and the heads of such organizations as are set up and approved by the Association. The offices of Clerk and Treasurer may be the same person, at the discretion of the body.

Section 2. It shall be the duty of the Moderator of the Association (Vice-Moderator in his absence or disability) to preside over the annual sessions and all special sessions, including the meetings of the Executive Committee. As the presiding officer, he shall open the meetings punctually at the appointed time, enforce the rules, preserve the order, and exercise all the prerogatives of a presiding officer according to the principles of established parliamentary usage. He shall name the committees and representatives of Institutions and agencies described in Sections 5, 6, and 8 of Article V of the Constitution at the opening of the annual session. He shall be elected for a one-year term, and he cannot succeed himself after the second consecutive term.

Section 3. The Clerk shall keep a correct record of all proceedings of the Executive committee meetings, annual meetings, and make such available to the body and the Associational Missionary for printing and distribution.

Section 4. The treasurer shall have charge of all Associational funds as the Association may direct and make a report of receipts and disbursements at each annual meeting.

Section 5. (1) The Associational Missionary shall be elected upon a recommendation of the Committee on Missions, and by a vote of the Association at a regular scheduled meeting. The relationship between the Association and its Associational Missionary may be terminated following a reasonable notice of not less than 30 days.

(2) The Associational Missionary shall promote the work and witness of the Association and denomination, cooperating with the churches, their pastors and officers and Associational committees and organizations.

- A. He shall be responsible for planning, promoting and executing the ministry of the Association in cooperation with the Committee on Missions.
- B. He shall make an annual report to the Association at the August meeting

Ashe Missionary Baptist Association

Article IV - Officers and their Duties (continued)

- C. He shall be ex-officio member of all committees of the Association, serving in an advisory and/or resource capacity.
- D. He shall seek to visit each church in the Association in order to:
 - (1) Enrich Christian fellowship among churches.
 - (2) Encourage and strengthen the ministry of the churches.
 - (3) Enhance the cooperative relationship between the churches and the Association
- E. He shall, when necessary, conduct surveys or inquiries, in order to determine specific needs for ministry with the area of the Association.
- F. He shall, upon request, provide a list of qualified persons who may be considered by churches seeking pastors.
- G. He shall have full administrative responsibility for all personnel employed by the Association.
- H. **Strengthen Program Organizations**
 - (1) Promote evangelism and church growth through total church organizations. Provide needed helps to enable churches to become better equipped in areas of church ministry.
- I. **Promote Missions**
 - (1) Encourage and lead in mission commitment of member churches utilizing Bold Mission Thrust Plans, by creating awareness to mission opportunities, new work, and by assisting in the development of church mission development programs, church extension, language missions, Christian social ministries, chaplaincy ministries, interfaith witness and special mission ministries.
 - (2) Give high priority to reaching the many unreached Hispanics through existing churches and in new work.
- J. **Develop Leadership**
 - (1) Encourage and provide support for development and improvement in areas of church, ministry, dealing with crisis times, leadership, and supervision skills, etc. Approaches will include family ministry, seminary extensions, workshops and conferences for church secretaries, church clerks (Uniform Church Letter), non-salaried and salaried leaders, music workshops, pastors' retreats, and ethnic leadership development.
- K. **Nurture Fellowship**
 - (1) Nurture fellowship among member churches.
 - (2) The Associational Missionary is entitled to two weeks vacation annually. Upon completion of five years service, the Associational Missionary shall be entitled to three weeks annual vacation, and after ten years, four weeks annual vacation. Vacation is to be taken within the calendar year, and it is not accumulative.
 - (3) Should there occur at any time a grievance on the part of the Association of the Associational Missionary, either party may consult with the Moderator and Chairman of the Missions Committee.

Ashe Missionary Baptist Association

Article IV - Officers and their Duties (continued)

Section 6. The officers of the other organizations within the Association shall be nominated by their respective organizations and their names furnished, and presented to the Association for action at each annual session.

Section 7. The officers designated in Section 1, the Associational Missionary excepted, shall be elected at the morning session of the first day of the annual meeting and shall assume their duties at the close of the annual meeting, at which they are elected, and serve until the close of the next session.

Article V - Committees and Their Duties

Section 1. The committees of the Association shall be: Executive Committee, Committee on New Churches, Program Committee, Committee on Place and Preacher, Resolutions Committee, Missions Committee, Nominating Committee, and such other committees as the Association may designate and name at any annual session. All committee members will serve for a period of three (3) years. Initially each committee will, with the consent of each member, designate which committee member will serve the three- (3) year, two (2) year, and one (1) year term. After the completion of a term, no member shall be eligible for re-election to the committee until after the lapse of one year.

Section 2. The Associational Executive Committee shall be composed of one lay member of all churches, the pastors of such churches, and the officers of the Association, as listed under Section 1 of Article IV. Twelve members of this committee shall constitute a quorum to transact business, after notice of such meeting has been mailed, or otherwise given to all members of the committee at least three days prior to the proposed meeting. Members of this committee shall be elected by the churches annually.

Section 3. The Committee on Organized Churches shall consist of the Moderator, ex officio, three pastors, and three lay-persons. This committee shall be responsible for receiving letters of application for membership into the Association by organized Missionary Baptist Churches. This committee's responsibility shall be to communicate to applying churches the requirements of a cooperating church, as herein defined in Article I, section 5, paragraph 2 of the Ashe Baptist Association Constitution. Applying churches, upon recommendation of this committee, shall, with approval of the messengers at the annual session, serve one year under watch care of the Association. This committee shall work with this church during this period and then make final recommendations at the next annual meeting.

Section 4. The Program Committee shall consist of five members who shall prepare an order of business for the annual meeting, including the designating of persons to make reports as to the various objects supported by the Churches of the Association. The Associational office shall prepare copies of the same for distribution to those attending the annual sessions of the Association.

Ashe Missionary Baptist Association

Article V - Committees and Their Duties (continued)

Section 5. The Committee on Place and Preacher shall consist of three members, who may be appointed by the Moderator, with consent of the Association. At each annual session, this Committee shall recommend to the Association a place, or places, for the holding of the annual meeting of the Association, and shall designate a minister to deliver the Associational sermon and an alternate.

Section 6. The Resolutions Committee shall consist of three members to be appointed by the Moderator. This Committee shall prepare and submit to the Association such resolutions, as it may consider pertinent and proper for the good of the body.

Section 7. The Nominating Committee shall name a Nominating Committee of five (5) members who shall bring to the second Executive Committee of the calendar year, (which is normally in April); for election of the following nominations: Clerk, Youth Director, Brotherhood Director, Discipleship Training Director, Evangelism Chairperson, Moderator, Music Director, Seminary Extension Director, Sunday School Director, and others who are invited to receive training at the Key Leadership Conference by the Baptist State Convention, (which is normally in May).

This Committee shall also present at the annual meeting for election all of the other committee members which are covered herein. Organizational heads will be named by their respective organizations and presented to the Nominating Committee at least two weeks before their nominations are presented to the Executive Committee at their second meeting, (which is normally in April).

If the organizations do not present their respective organizational heads two weeks prior to the April Executive Committee, then the Nominating Committee will select those needed and present their names to the second Executive Committee meeting (normally in April). The chairman of the Nominating Committee will contact these organizational heads before making these selections to be sure they have not already selected someone.

All other nominations shall be presented and elected on the first day of the annual meeting of the Association. All nominations at the Executive Committee meeting and the annual meeting are subject to additional nominations from the floor, and the expressed will of the Association.

Section 8. The Moderator is authorized and directed to appoint suitable persons at each session to prepare and present to the next session reports on the various subjects and causes customary to be presented and to notify such persons in due time before the meeting of the Association. (Refer to Article IV, Section 2.)

Section 9. The Board of Directors of the Ashe Baptist Summer Camp shall consist of nine members who shall initially be chosen three (3) for one year, three (3) for two years, and three (3) for three years.

Of the said members, three shall be active pastors in the Association. After the completion of one term, no member shall be eligible for re-election to this board until after the lapse of one year. No more than one member of this board shall be chosen from any one church of the Association. The treasurer of the Ashe Baptist Summer Camp, (who shall serve in addition to the nine member Board of Directors), shall be elected by the Board of Directors on an indefinite basis. He/she shall have voting privileges, as do other members.

Ashe Missionary Baptist Association

Article V - Committees and Their Duties (continued)

It shall be the duty of the Board of Directors to cooperate with the officials, pastors, and Executive Committee of the Association in promoting and advancing the development and operation of the camp; to supervise and direct the work of the camp; and to make a report to the Association at each annual meeting. Vacancies occurring in this organization shall be filled in accordance with the provision of Section 7 thereof.

Section 10. The Mission Committee shall consist of seven (7) members, five (5) of which shall be heads of the following organizations: Sunday School, Discipleship Training, Brotherhood, WMU and Church Music. The names of these five (5) shall be submitted to the Associational Nominating Committee by their respective organizations and voted on by the full body on the first day of the annual meeting. The other two (2) members shall be active pastors in the Association and they shall be named by the Associational Nominating Committee. They too shall be elected along with the organizational heads. Should any of the before mentioned organizations fail to submit the name of a person nominated by themselves to serve as head of that organization, then the Associational Nominating Committee shall be responsible for nominating that person.

These seven (7) people shall constitute the Associational Missionary Search Committee, when such a need arises. This Committee shall work with the Associational Missionary in promoting the work of the Association and lead and assist in determining need for beginning new missions stations and organizing new churches. The Moderator and Associational Missionary shall be ex officio members of this committee.

Section 11. The Ordination Committee shall consist of five (5) members, all of whom must be ordained ministers, meeting the qualifications as stated in I Timothy 3:1-7, and who are members of cooperating churches of the Ashe Baptist Association. The Chairman, at his discretion, may invite the pastor of a candidate to sit with the committee. Churches of the Association desiring to ordain a preacher to the Gospel ministry, and desiring to use the services of the Ordination Committee of the Ashe Baptist Association, shall use the following procedure.

1. The Church in conference shall vote to ask the Ordination Committee to examine the candidate and so notify the chairman.
2. The candidate shall meet the following conditions before ordination:
 - (a) Hold membership in a cooperating Missionary Baptist church.
 - (b) Shall have held a license to preach, issued by a cooperating Missionary Baptist Church for not less than six months.
3. The chairman shall set a suitable time and place, notifying the members, for the examination.
4. The candidate shall be examined as to his conversion, call to the ministry, doctrinal beliefs, and attitude toward our denomination and its programs.
5. The Committee Chairman shall notify the church of its recommendations and they may proceed with the ordination.

Section 12. The Evangelism Committee, composed of 5 members, shall promote the work of Evangelism in the churches and the Association in cooperation with the State Department of Evangelism. All plans and programs are to be subject to the approval of the Association, or its Executive Committee.

Ashe Missionary Baptist Association

Article V - Committees and Their Duties (continued)

Section 13. The Nominating Committee shall nominate a Committee on Constitution and By-Laws consisting of five members, of which the first named shall serve as chairman. It shall be the duty of this committee to receive, examine and make recommendations to the Association on all proposed amendments to the Constitution or the By-Laws.

Section 14. The Nominating Committee shall nominate a Properties Committee, which shall consist of three members, and shall have the responsibility of recommending the purchase of necessary property, and the construction of necessary buildings. This Committee shall recommend any repairs and improvements needed on Associational property beyond normal repair. All recommendations are subject to approval by the Executive Committee between sessions or the full-body session.

Section 15. The Committee on Finance, composed of five (5) members and the treasurer, shall study the Association's financial needs for an adequate program, prepare and present a budget to the Association for the following year, devise and develop plans for securing the cooperation of churches in providing funds to meet the budget. The treasurer will submit a complete financial report at the annual meeting in August.

Section 16. The Committee on Youth shall be composed of at least nine (9) members, three (3) of whom shall be ministers. The Chairman, also called "Youth Director," shall be selected from within their own ranks. The Committee shall be concerned with ways of relating youth to the churches of the Association and shall lead the Churches and Association to plan programs and activities that will meet their needs.

Section 17. The Seminary Extension Committee, composed of five (5) members, shall work with the chairman of the Committee to plan, promote and implement the offering of such courses of study as will meet the needs of pastors and lay-persons in the areas of Biblical studies, historical theology, Baptist life, church administration, Christian education, and pastoral training.

Section 18. There shall be five (5) trustees of the Association. They shall handle all legal matters of the Association under the direction of the said Association. Trustees shall be elected for an indefinite term and shall serve at the pleasure of the Association.

Section 19. The Associational Historian, in his/her sole discretion, shall collect facts of interest to the Association and the cooperating churches, and shall make a report to each annual session of the Association. In addition, he/she shall contact hosting churches of the annual meeting and request a brief history of each church for publication in the Book of Reports and the Associational Annual.

Ashe Missionary Baptist Association

Article VI Meetings and Reports

Section 1. The Association shall hold an annual meeting convening in the month of August of each year, at such time and place as may be designated or authorized by the previous session.

Section 2. Each organization within the Association shall make a written report to the Association at each annual meeting.

Section 3. A special session of the Association may be called by the Moderator with the approval of the Executive Committee.

Section 4. The Associational Executive Committee shall meet quarterly.

Article VII Order of Religious Exercises

Section 1. At the annual meeting the Associational Sermon shall be delivered as herein before provided.

Section 2. In addition to the Associational Sermon, the Program Committee shall designate a minister to deliver at least one other sermon each day the Association is in session and all business shall be suspended while such sermons are being delivered. No sermon shall be scheduled so as to conflict or interfere with the business sessions of the Association or the presentation of reports to the Association.

Article VIII Amendments

Section 1. This Constitution may be amended at any annual meeting of the Association by a two-thirds vote of the members present, and voting on the second day, provided that such amendment is presented in writing on the first day, or that notice of such amendment shall have been given during the previous annual session.

CHURCH STATISTICAL INFORMATION

2005/2006

- 1. Congregation Summary**
- 2. Sunday School Enrollment**
- 3. Discipleship Training**
- 4. General Financial**
- 5. Missions Financial**
- 6. Baptismal Summary**
- 7. Music Ministry**

Important Note:

No Congregational Profile Reports were received from Highlands Community Mission , Trinity & Farmers Memorial Churches.

Therefore, some of the data is excluded from these reports.

CONGREGATIONAL SUMMARY FROM CHURCH LETTERS/AC/P'S 2006

CONGREGATION	1	2	3	4	5	6	7	8	9	10	11	12	13	14
Apple Grove	80	2	2	40	30	30	0	0	0	0	0	14974.00	0.00	100.00
Bald Mountain	752	13	21	400	351	200	240	50	115	83	83	659358.00	16800.00	9000.00
Beaver Creek	72	0	0	70	86	55	50	0	32	10	0	53000.00	0.00	1500.00
Big Flats	93	0	0	47	22	54	0	0	8	10	0	37786.00	101.00	600.00
Big Laurel	31	2	8	20	27	16	14	0	0	0	0	19631.00	0.00	400.00
Blue Ridge	47	0	0	20	20	0	0	0	0	0	0	0.00	0.00	700.00
Bristol	370	6	7	240	130	95	106	0	30	0	0	158918.00	3323.00	2241.00
Buffalo	110	3	0	70	80	55	80	6	28	12	0	52000.00	0.00	780.00
Calvary	118	0	0	33	20	20	0	0	0	0	0	19361.00	0.00	100.00
Clifton	296	0	0	123	115	60	95	0	50	13	0	61420.00	750.00	750.00
Cristo El Salvador	30	0	21	30	20	30	30	0	3	0	0	8140.00	0.00	0.00
Faith Fellowship	35	3	10	60	0	0	0	0	5	0	0	60884.00	2969.00	1204.00
Farmers Memorial														
Fletcher Memorial	448	3	1	153	148	104	121	32	41	38	20	262001.00	17360.00	18478.00
Friendly Grove	151	5	12	72	76	54	91	0	27	0	0	76358.00	4400.00	4350.00
Friendship	512	15	0	276	116	102	10	113	54	75	69	397184.00	42775.00	8555.00
Glendale Springs	212	0	0	0	150	78	110	0	65	0	12	89406.00	420.00	4078.00
Grassy Creek	139	0	0	57	45	35	47	0	25	0	0	57269.00	3258.00	2216.00
Healing Springs	179	1	2	63	46	44	65	24	24	11	0	55790.00	2458.00	2458.00
Highlands														
Highland														
Landmark	156	0	0	70	56	0	0	0	41	10	10	75756.00	0.00	1200.00
Laurel Knob	88	1	0	60	47	38	26	0	13	5	5	92933.00	1487.00	2584.00
Liberty Grove	117	5	10	93	76	62	50	37	25	12	0	122918.00	1500.00	2500.00
Little Halton	83	3	0	30	42	17	44	0	5	0	0	11145.00	0.00	0.00
Midway	298	2	5	100	80	0	100	42	33	25	20	213190.00	12893.00	3000.00
Mission Home	145	3	1	63	59	44	54	31	23	10	0	65356.00	2000.00	400.00
Mount Olive	83	3	1	59	75	59	100	0	15	0	0	0.00	388.00	1000.00
New Beginning	10	1	0	13	8	8	0	0	12	0	0	0.00	0.00	288.00
New River	238	3	0	34	97	64	115	0	30	20	0	121618.00	2311.00	3466.00
North Beaver	188	2	4	67	47	0	0	0	15	0	0	55153.00	900.00	1200.00
Oak Hill	125	0	1	40	25	25	0	0	10	0	0	28228.00	0.00	600.00
Obids	65	1	5	50	45	35	37	0	20	0	0	33869.00	800.00	800.00
Old Fields	121	0	7	57	49	34	0	35	23	15	11	57996.00	500.00	1750.00
Orton	164	1	2	54	37	21	0	0	23	16	0	75399.00	4473.00	2640.00
Peak Valley	13	0	0	12	12	12	0	0	0	0	0	4197.00	0.00	100.00
Phoenix	155	2	2	55	61	48	71	0	27	9	19	58520.00	1200.00	1200.00
Pilot Mountain	77	0	0	35	31	25	0	0	15	0	0	14681.00	0.00	672.00
Pine Swamp	71	1	4	34	31	29	26	0	18	0	0	28694.00	0.00	1480.00
Pleasant Home	104	0	0	42	45	35	42	0	12	0	0	50377.00	757.00	2270.00
Pleasant Valley	67	0	0	11	10	7	0	0	10	0	0	8431.00	0.00	0.00
Round Knob	128	1	3	33	56	20	30	6	10	6	4	38420.00	2023.00	1153.00
Trinity														
Tuckerdale	165	5	4	79	94	74	101	0	0	0	0	51655.00	750.00	2400.00
Wagoner	36	0	0	46	33	24	42	0	11	0	0	22943.00	184.00	960.00
Watersville	333	0	7	130	138	67	95	0	51	33	8	179913.00	2550.00	3150.00
Welcome Home	200	1	0	0	61	48	90	0	25	0	0	63144.00	4104.00	5600.00
Totals	7005	96	143	3062	2827	1814	2203	396	970	431	272	3,559,628.00	133,447.00	98,857.00

1-total membership 4-avg. attnd. Worship 7-VBS 9-total receipts 12-total program missions 13-Cooperative program missions 14-Associational missions
 2-total baptisms 5- total Sunday school 8-total discipleship 10-total W/MU 11-total brotherhood
 3-other additions 6-avg. SS attendance

Ashe Missionary Baptist Association Sunday School Summary 2005-2006

Congregation	TOTAL SS		PRE-0- CHILDREN		YOUTH		ADULTS		ADULTS		ADULTS		ADULTS		ADULTS		General		Other		Non Cong.		VBS	
	ENROLL.	5	11	12-17	18-24	25-34	35-54	55-64	65-Up	Officers	Officers	Study	SS AVG	Members										
Apple Grove	30		6	4	14	26	10	4	6	3		30												240
Bald Mountain	351	20	55	60	7	35	40	98	35			200												50
Beaver Creek	86	8	3	5	7		10	4	16			56												54
Big Falls	47	4	6	4	7		6	4	16	3		22												14
Big Laurel	27	2	1	1	6	5	2	1	6			12												4
Blue Ridge	20	3	1				2	1	13			12												106
Bristol	130	4	12	10	8	12	15	25	30	14		95												8
Buffalo	80	5	5	5	5	9	20	29		2		20												80
Calvary	20						12		8			20												20
Calvary	115	6	7	19	11	6	25	22	16	3		60												95
Christo El Salvador	20	2	4	2	2	8	2		16			30												10
Early Fellowship & Harvest																								
Farmers Memorial	148	22	16	10	5		32	27	36			104												121
Fleming Memorial	76	5	14	7	6	9	18	11	10	5		54												91
Friendly Grove	116	16	12	26	24		15	13	10	1		102												110
Friendship	150	5	15	4	6	14	35	59	10	2		78												47
Grandale Springs	45	1	6	9		2	6	4	17			39												4
Gassy Creek	46		12	6	6	2	6		14			44												65
Healing Springs																								
Highlands Community	56	1	3	8	7	10	10	7	10	5		38												26
Landmark	47	5	6	3	4	4	13	6	6	1		62												50
Laurel Knob	76	14	12	7	2	6	22	2	6	1		17												12
Liberty Grove	42	5	5	1		9	9	4	13	5														44
Little Helton	80	11	7	6	5	13	13	11	14			44												100
Mtview	59	8	4	4	5	11	9	17	3			54												44
Mission Home	75	5	4	7	9	20	13	11	6			59												100
Mount Olive	8		1	1	1	1	4																	4
New Beginnings	97	10	11	8	12	10	10	14	19	2		64												115
New River	47	4	3	2	4	4	8	7	15			25												
North Beaver	25	3	2	2		1	2	3	12			35												37
Oak Hill	45	2	5	2	2	5	14	9	8			35												70
Oak Hills	49	4	5	4	4	5	8	1	20	2		34												3
Old Fields	37	2	2	4	1	2	7	6	11			21												7
Oton	12						12					12												4
Peak Valley	61	6	5	8	1	11	4	4	19	3		48												71
Phoenix	31	1	2		2	4	6	9	7			25												2
Pilot Mountain	31		6	1	1	13	13	1	10			29												26
Pine Swamp	45	5	7	5	1	4	5	6	7	5		35												9
Pleasant Home	10						8		2			7												2
Pleasant Valley	56	1	2	3	4	5	8	10	7	6		20												30
Round Knob																								
Timmy	94	3	10	13	6	7	10	17	17	11		74												101
Tuckerdale	33	4	6				5	7	11			24												4
Wagoner	138	4	22	16		14	35	29	14	4		67												95
Watersville	61	8	7	6	5	2	6	4	15	8		48												90
Welcome Home																								
TOTALS	2,822	203	306	288	170	274	507	505	468	90	11	1,808	159	2,196										

Ashe Missionary Baptist Association Discipleship Information

OG = On Going ST = Short Term

CONGREGATION	OG Total	OG Pre	OG 6-11	OG 12-17	OG 18+	DT Gen. Off.	ST Total	ST Pre	ST 6-11	ST 12-17	ST Gen. Off.	DTEN
Apple Grove	0	0	0	0	0	0	0	0	0	0	0	0
Bald Mountain	50	0	0	0	20	25	5	25	0	0	0	75
Beaver Creek	0	0	0	0	0	0	0	0	0	0	0	0
Big Flats	0	0	0	0	0	0	0	0	0	0	0	0
Big Laurel	0	0	0	0	0	0	0	0	0	0	0	0
Blue Ridge	0	0	0	0	0	0	0	0	0	0	0	0
Bristol	0	0	0	0	0	0	0	0	0	0	0	0
Buffalo	6	0	0	0	5	0	1	0	0	0	0	6
Calvary	0	0	0	0	0	0	0	0	0	0	0	0
Clifton	0	0	0	0	0	0	0	0	0	0	0	0
Christo El Salvador	0	0	0	0	0	0	0	0	0	0	0	0
Faith Fellowship	0	0	0	0	0	0	0	10	0	0	0	10
Farmers Memorial	0	0	0	0	0	0	0	0	0	0	0	0
Fletcher Memorial	32	8	12	5	0	0	7	25	8	12	5	57
Friendship	0	0	0	0	0	0	0	0	0	0	0	0
Friendship	113	5	15	15	77	0	1	0	0	0	0	113
Glendale Springs	0	0	0	0	0	0	0	0	0	0	0	0
Grassy Creek	0	0	0	0	0	0	0	0	0	0	0	0
Healing Springs	24	0	3	3	15	0	3	0	0	0	0	24
Highlands Community	0	0	0	0	0	0	0	0	0	0	0	0
Landmark	0	0	0	0	0	0	0	0	0	0	0	0
Laurel Knob	0	0	0	0	0	0	0	0	0	0	0	0
Liberty Grove	37	6	2	3	25	0	1	35	0	0	0	72
Little Helton	0	0	0	0	0	0	0	0	0	0	0	0
Midway	42	4	3	3	30	0	2	0	0	0	0	42
Mission Home	31	1	2	2	25	0	1	31	0	0	0	31
Mount Olive	0	0	0	0	0	0	0	0	0	0	0	0
New Beginnings	0	0	0	0	0	0	0	0	0	0	0	0
New River	0	0	0	0	0	0	0	0	0	0	0	0
North Beaver	0	0	0	0	0	0	0	0	0	0	0	0
Oak Hill	0	0	0	0	0	0	0	0	0	0	0	0
Obids	0	0	0	0	0	0	0	0	0	0	0	0
Old Fields	35	5	2	1	25	0	2	0	0	0	0	35
Orion	0	0	0	0	0	0	0	0	0	0	0	0
Peak Valley	0	0	0	0	0	0	0	0	0	0	0	0
Phoenix,	0	0	0	0	0	0	0	0	0	0	0	0
Pilot Mountain	0	0	0	0	0	0	0	0	0	0	0	0
Pine Swamp	0	0	0	0	0	0	0	0	0	0	0	0
Pleasant Home	0	0	0	0	0	0	0	0	0	0	0	0
Pleasant Valley	0	0	0	0	0	0	0	0	0	0	0	0
Round Knob	8	0	0	0	7	0	1	0	0	0	0	8
Trinity	0	0	0	0	0	0	0	0	0	0	0	0
Tuckerdale	0	0	0	0	0	0	0	0	0	0	0	0
Wagoner	0	0	0	0	0	0	0	0	0	0	0	0
Warrensville	0	0	0	0	0	0	0	0	0	0	0	0
Welcome Home	0	0	0	0	0	0	0	8	0	0	0	8
Totals	378	29	39	52	234	0	24	103	8	12	5	481

Ashe Missionary Baptist Association

General Financial

CONGREGATION	CHURCH / MISSION	UNDESIGNATED	DESIGNATED	OTHER	TOTAL RECEIPTS	PROPERTY	CONGREGATION
Apple Grove	Church	14,974			14,974	33,000	
Bald Mountain	Church	621,223	38,135		659,358	5,700,000	
Beaver Creek	Church	48,000	5,000		53,000	2,100,000	
Big Flats	Church	22,906	8,530	6,350	37,786	285,000	
Big Laurel	Church	16,947	2,684		19,631	75,000	
Blue Ridge	Church			N/A			
Bristol	Church	100,546	55,508	2,864	158,918	571,700	81,000
Buffalo	Church	47,000	5,000		52,000	245,000	
Calvary	Church	19,361	19,361		38,722	19,361	
Clifton	Church	52,415			61,420	447,000	
Criso El Salvador	Mission	8,140	9,005		17,145	8,140	
Faith Fellowship	Church			60,884	60,884	130,000	94,000
Farmers Memorial	Church			NO REPORT FILED			
Fletcher Memorial	Church			7,751	7,751	120,000	
Friendly Grove	Church	216,690	37,560	552	262,001	1,100,000	
Friendship	Church	75,586	220		76,358	397,184	
Glendale Springs	Church	284,891	112,293		698,700	345,000	
Grassy Creek	Church	89,406		182	89,406	57,269	
Healing Springs	Church	55,981	1,126		57,269	375,000	
Highlands Community	Church	44,388	8,100	3,302	55,790	302,000	
Landmark	Mission			NO REPORT FILED			
Laurel Knob	Church	50,517	25,239		75,756	445,000	
Liberty Grove	Church	80,940	11,796	197	92,933	500,000	
Little Helton	Church	122,918			122,918	260,000	
Midway	Church	6,954	4,191		11,145	130,000	
Mission Home	Church	128,927	75,968	8,295	213,190	650,000	59,764
Mount Olive	Church	63,276	2,080		65,356	121,600	
New Beginnings	Church			N/A		246,300	128,000
New River	Church	115,548	5,999	71	121,618	325,000	
North Beaver	Church	54,760	393		55,153	325,000	
Oak Hill	Church	29,828			29,828	200,000	
Obids	Church	33,669	200		33,869	145,000	
Old Fields	Church	53,130	4,507	359	57,996	370,000	
Orion	Church	56,229	19,170		75,399	1,200,000	22,467
Peak Valley	Church	3,447	750		4,197	75,000	
Phoenix	Church	55,970	2,550		58,520	271,400	
Pilot Mountain	Church	13,789	892		14,681	280,000	
Pine Swamp	Church	22,083	6,611		28,694	250,000	
Pleasant Home	Church	34,000	16,377		50,377	32,000	
Pleasant Valley	Church	7,195	1,236		8,431	32,000	
Round Knob	Church	38,420			38,420	140,000	
Trinity	Church			NO REPORT FILED			
Tuckerdale	Church	46,455	5,200		51,655	575,000	
Wagoner	Church	19,010	3,933		22,943	220,000	
Warrensville	Church	140,605	38,836	472	179,913	581,441	
Welcome Home	Church	47,529	15,615		63,144		
Total:		2,943,653	524,704	91,259	3,559,616	385,231	385,231

Ashe Missionary Baptist Association

Financial - Missions

Name	Church/Mission	Coop.	Assoc.	State	Annie A.	Lottie M.	Other	Non SBC	TME
Apple Grove	Church	\$	\$100		\$20	\$20	\$20	\$20	\$200
Bald Mountain	Church	\$16,800	\$9,000	\$972	\$4,112	\$8,019	\$19,952	\$24,736	\$83,591
Beaver Creek	Church	\$	\$1,500	\$825	\$100	\$100	\$	\$	\$2,525
Big Flats	Church	\$101	\$600	\$250	\$350	\$500	\$975	\$1,364	\$4,140
Big Laurel	Church	\$420	\$420	\$	\$	\$	\$	\$	\$420
Blue Ridge	Church	\$	\$700	\$	\$500	\$500	\$1,900	\$3,600	\$7,200
Bristol	Church	\$3,323	\$2,241	\$	\$	\$800	\$	\$50	\$6,414
Buffalo	Church	\$	\$780	\$	\$700	\$650	\$300	\$	\$2,430
Calvary	Church	\$	\$100	\$	\$200	\$267	\$200	\$	\$787
Clifton	Church	\$750	\$750	\$	\$300	\$300	\$	\$	\$2,100
Cristo El Salvador	Mission	\$	\$	\$	\$	\$	\$	\$	\$
Faith Fellowship	Church	\$2,969	\$1,204	\$	\$	\$	\$1,500	\$1,500	\$7,173
Farmers Memorial	Church	\$	\$204	\$	\$	\$	\$	\$	\$
Fletcher Memorial	Church	\$17,560	\$18,478	\$1,546	\$5,199	\$5,862	\$288	\$16,475	\$65,208
Friendly Grove	Church	\$4,400	\$4,350	\$	\$2,321	\$1,553	\$5,081	\$	\$17,705
Friendship	Church	\$42,775	\$8,555	\$1,519	\$5,043	\$7,764	\$1,729	\$	\$67,385
Grendale Springs	Church	\$420	\$4,078	\$100	\$911	\$1,447	\$300	\$17,502	\$24,758
Grassy Creek	Church	\$3,258	\$2,216	\$200	\$275	\$275	\$1,000	\$2,215	\$12,439
Headings Springs	Church	\$2,458	\$2,458	\$1,476	\$228	\$426	\$3,304	\$1,200	\$11,550
Highlands Community	Mission	\$	\$	\$	\$	\$	\$	\$	\$
Landmark	Church	\$	\$1,200	\$	\$600	\$1,000	\$2,050	\$2,600	\$8,650
Laurel Knob	Church	\$1,487	\$2,584	\$1,224	\$	\$6,179	\$	\$6,491	\$17,965
Liberty Grove	Church	\$1,500	\$2,500	\$	\$	\$2,900	\$300	\$5,200	\$12,400
Little Helton	Church	\$	\$	\$138	\$	\$	\$	\$	\$138
Midway	Church	\$12,993	\$3,000	\$3,500	\$2,316	\$3,619	\$6,637	\$14,078	\$46,043
Mission Home	Church	\$2,000	\$400	\$807	\$807	\$1,865	\$1,089	\$11,138	\$17,299
Mount Olive	Church	\$388	\$1,000	\$300	\$300	\$263	\$	\$	\$2,251
New Beginnings	Church	\$288	\$288	\$336	\$	\$	\$	\$	\$624
New River	Church	\$23,311	\$3,466	\$	\$500	\$500	\$7,128	\$9,623	\$23,528
North Beaver	Church	\$900	\$900	\$	\$500	\$500	\$	\$	\$4,000
Oak Hill	Church	\$	\$600	\$	\$	\$	\$750	\$2,199	\$4,299
Olds	Church	\$800	\$800	\$	\$	\$307	\$	\$3,000	\$4,907
Old Fields	Church	\$500	\$1,750	\$374	\$1,000	\$1,127	\$1,546	\$8,737	\$15,034
Orion	Church	\$4,473	\$2,640	\$887	\$625	\$1,500	\$	\$	\$10,125
Peak Valley	Church	\$100	\$100	\$	\$100	\$100	\$300	\$150	\$750
Phoenix	Church	\$1,200	\$1,200	\$1,200	\$1,200	\$1,120	\$	\$3,200	\$9,120
Pilot Mountain	Church	\$	\$672	\$	\$	\$	\$	\$	\$672
Pine Swamp	Church	\$	\$1,480	\$	\$	\$	\$51	\$	\$1,531
Pleasant Home	Church	\$757	\$2,270	\$757	\$815	\$1,000	\$	\$	\$5,589
Pleasant Valley	Church	\$2,023	\$	\$	\$1,404	\$	\$	\$	\$
Round Knob	Church	\$	\$1,153	\$1,153	\$	\$1,404	\$	\$	\$7,137
Trinity	Church	\$	\$	\$	\$	\$	\$	\$	\$
Tuckerdale	Church	\$750	\$2,400	\$1,100	\$	\$500	\$	\$5,650	\$10,400
Wagoner	Church	\$184	\$960	\$500	\$300	\$500	\$1,134	\$634	\$4,412
Warrensville	Church	\$2,550	\$3,150	\$2,695	\$1,720	\$1,930	\$	\$175,658	\$187,703
Welcome Home	Church	\$3,104	\$5,600	\$	\$	\$230	\$	\$87	\$10,021
Total		\$133,434	\$98,843	\$21,672	\$33,046	\$55,777	\$57,534	\$320,307	\$1,201,613

Ashe Missionary Baptist Association

Baptism Information

CONGREGATION	Church/Mission	Total	Baptisms by age group											
			0-5	6-8	9-11	12-17	18-29	30-59	60+					
Apple Grove	Church	2	0	0	0	0	0	0	0	0	0	0	0	0
Bald Mountain	Church	13	0	0	7	4	0	0	0	0	2	1	0	1
Beaver Creek	Church	0	0	0	0	0	0	0	0	0	0	0	0	0
Big Flats	Church	0	0	0	0	0	0	0	0	0	0	0	0	0
Big Laurel	Church	2	0	0	1	1	0	0	0	0	0	0	0	0
Blue Ridge	Church	0	0	0	0	0	0	0	0	0	0	0	0	0
Bristol	Church	6	0	0	1	3	1	0	1	0	0	0	0	0
Buffalo	Church	3	0	0	0	1	0	0	0	0	0	0	0	0
Calvary	Church	0	0	0	0	0	0	0	0	0	0	0	0	0
Clifton	Church	0	0	0	0	0	0	0	0	0	0	0	0	0
Cristo El Salvador	Mission	0	0	0	0	0	0	0	0	0	0	0	0	0
Faith Fellowship	Church	3	0	0	0	0	0	0	0	0	3	0	0	0
Farmers Memorial	Church	0	0	0	0	0	0	0	0	0	0	0	0	0
Fletcher Memorial	Church	3	0	0	2	0	0	0	0	0	1	0	0	0
Friendly Grove	Church	5	0	0	0	0	0	2	0	0	3	0	0	0
Friendship	Church	15	0	0	2	0	0	8	1	0	4	0	0	0
Glendale Springs	Church	0	0	0	0	0	0	0	0	0	0	0	0	0
Grassy Creek	Church	0	0	0	0	0	0	0	0	0	0	0	0	0
Healing Springs	Church	1	0	0	0	0	0	0	1	0	0	0	0	0
Highlands Community	Mission	0	0	0	0	0	0	0	0	0	0	0	0	0
Landmark	Church	0	0	0	0	0	0	0	0	0	0	0	0	0
Laurel Knob	Church	1	0	0	0	0	1	0	0	0	0	0	0	0
Liberty Grove	Church	5	0	0	0	2	0	0	0	0	2	0	1	0
Little Helton	Church	3	0	0	0	1	0	0	2	0	0	0	0	0
Midway	Church	2	0	0	0	0	0	0	0	2	0	0	0	0
Mission Home	Church	3	0	0	0	2	0	1	0	0	2	0	0	0
Mount Olive	Church	3	0	0	0	0	0	0	0	0	2	0	1	0
New Beginnings	Church	1	0	0	0	0	0	0	0	0	1	0	0	0
New River	Church	3	0	0	0	0	0	2	0	1	0	0	0	0
North Beaver	Church	2	0	0	1	0	0	0	0	0	0	0	0	0
Oak Hill	Church	0	0	0	0	0	0	0	0	0	0	0	0	0
Obits	Church	1	0	0	0	0	0	0	0	0	1	0	0	0
Old Fields	Church	0	0	0	0	0	0	0	0	0	0	0	0	0
Orion	Church	1	0	0	0	0	0	0	0	0	0	0	0	1
Peak Valley	Church	0	0	0	0	0	0	0	0	0	0	0	0	0
Phoenix	Church	2	0	0	0	2	0	0	0	0	0	0	0	0
Pilot Mountain	Church	0	0	0	0	0	0	0	0	0	0	0	0	0
Pine Swamp	Church	1	0	0	0	0	0	0	1	0	0	0	0	0
Pleasant Home	Church	6	0	0	0	0	0	6	0	0	0	0	0	0
Pleasant Valley	Church	0	0	0	0	0	0	0	0	0	0	0	0	0
Round Knob	Church	1	0	0	0	0	0	0	0	0	1	0	0	0
Trinity	Church	0	0	0	0	0	0	0	0	0	0	0	0	0
Tuckerdale	Church	5	0	0	0	0	2	0	2	0	1	0	0	0
Wagoner	Church	0	0	0	0	0	0	0	0	0	0	0	0	0
Warrensville	Church	0	0	0	0	0	0	0	0	0	0	0	0	0
Welcome Home	Church	1	0	0	1	0	0	0	0	0	0	0	0	0
Totals		94	0	0	15	20	23	7	7	25	4	4	0	0

Ashe Missionary Baptist Association

Music Ministry Information

CONGREGATION	Church/Wisison	Total enrolled	Preschool	6-11 enroll	12-17 enroll	Adult enroll	Other groups
Apple Grove,	Church	0	0	0	0	0	0
Bald Mountain,	Church	115	15	20	0	50	10
Beaver Creek,	Church	32	7	4	3	18	0
Big Flats	Church	8	2	5	0	1	0
Big Laurel	Church	0	0	0	0	0	0
Blue Ridge	Church	0	0	0	0	0	0
Bristol	Church	30	0	0	0	0	0
Buffalo	Church	28	0	3	1	4	4
Calvary	Church	0	0	0	0	0	0
Clifton	Church	50	2	3	10	35	0
Cristo El Salvador	Mission	3	1	0	0	2	0
Faith Fellowship	Church	5	0	0	0	5	0
Farmers Memorial	Church	0	0	0	0	0	0
Fletcher Memorial	Church	41	0	9	0	30	2
Friendly Grove	Church	27	2	10	0	15	0
Friendship	Church	54	0	11	8	30	5
Glendale Springs	Church	65	5	5	2	53	0
Grassy Creek	Church	25	0	5	3	15	0
Healing Springs	Church	24	0	6	5	15	0
Highlands Community	Mission	0	0	0	0	0	15
Landmark	Church	41	0	0	4	22	0
Laurel Knob	Church	0	0	0	0	0	0
Liberty Grove	Church	25	3	2	4	16	0
Little Helton	Church	5	0	0	0	5	0
Midway	Church	33	0	0	3	30	0
Mission Home	Church	23	0	0	0	23	0
Mount Olive	Church	15	0	0	0	15	0
New Beginnings	Church	12	1	1	1	9	0
New River	Church	30	3	5	5	10	7
North Beaver	Church	15	0	0	0	15	0
Oak Hill	Church	10	0	0	0	10	0
Obids	Church	20	0	2	0	18	0
Old Fields	Church	23	1	3	1	18	0
Orion	Church	23	2	4	0	17	0
Peak Valley	Church	0	0	0	0	0	0
Phoenix	Church	27	3	3	1	20	0
Pilot Mountain	Church	15	0	0	0	15	0
Pine Swamp	Church	18	0	0	3	15	0
Pleasant Home	Church	12	2	2	1	7	0
Pleasant Valley	Church	10	0	0	0	10	0
Round Knob	Church	10	0	1	1	8	0
Trinity	Church	0	0	0	0	0	0
Tuckerdale	Church	0	0	0	0	0	0
Wagoner	Church	11	0	0	0	11	0
Warrensville	Church	51	0	0	4	35	12
Welcome Home	Church	25	0	0	4	25	0
Totals		961	49	104	84	689	55

BX 6349
A4
N6
A75
2007

Ashe Missionary Baptist Association



One Hundred Twenty-first
Annual Session

*"Kneeling at the Foot of the Cross
of Jesus Christ for 121 years" Ephesians 3:14*



Empowering-Mobilizing-Creating Atmosphere for Ashe Baptist Churches

Friday, August 17, 2007

Hosted by

Orion and North Beaver Baptist Church

Saturday, August 18, 2007

Hosted by

Landmark Baptist Church

ONE HUNDRED TWENTY-FIRST ANNUAL SESSION

Ashe Missionary Baptist Association

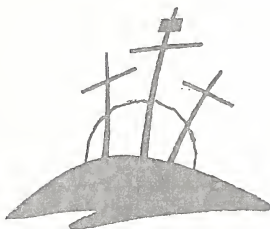

Meeting on Friday, August 17, 2007
Host Churches, Orion Baptist Church & North Beaver Baptist Church

Meeting on Saturday, August 18, 2007
Host Church, Landmark Baptist Church

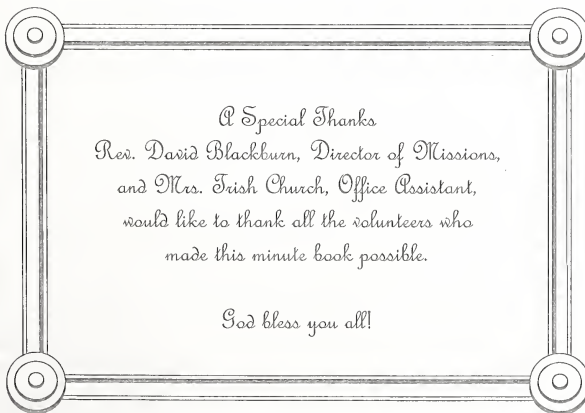

A Special Thanks
Rev. David Blackburn, Director of Missions,
and Mrs. Trish Church, Office Assistant,
would like to thank all the volunteers who
made this minute book possible.

God bless you all!

TABLE OF CONTENTS

Abstract of Principles.....	127
Annual Representatives of Institutions	18
Articles of Faith and Constitution.....	128-143
Associational Administrative Committees	65-68
Associational Key Leaders.....	64
Church Covenant	127
Church History	
• Landmark.....	9-12
• North Beaver.....	13-14
• Orion	15-17
Committees Appointed Annually and Rules of Order.....	18
Organizational Officers.....	65

DEDICATIONS

• In Honor of Mr. Ronnie Hopkins.....	2
• In Memory of Rev. Todd Edmiston.....	2
• In Memory of Mr. Mack Gore.....	3
• In Memory of Rev. Ray Ham.....	4-5
• In Memory of Mr. Lloyd Witherspoon.....	6
• Members Who Died.....	7-8

DIRECTORIES

• Brotherhood Directors	59
• Chairman of Deacons	25-27
• Children's Ministry.....	23-24
• Church Clerks	19-21
• Discipleship Training Directors.....	22
• Executive Committee Representatives.....	45-47
• Media Library Directors	28
• Messengers to the Annual Meeting.....	29-35
• Ministers of Music	38,39
• Ordained Ministers.....	36,37
• Organists	22
• Pastors	40-42
• Pianists	43-44
• Prayer Ministry Coordinator.....	27
• Preschool Ministry	24
• Recreation Ministry	28
• Secretaries	48-49
• Speakers for Annual Meeting.....	1
• Stewardship Chairpersons	50
• Sunday School Directors	51-52
• Treasurers	55-57
• WMU Directors	58-59
• Youth Ministers.....	53-54
Minutes of the Executive Committee	106-126
Minutes of the 121st Annual Session	119-126
Officers of the Ashe Baptist Association	1
Proposed Budget	60

TABLE OF CONTENTS

REPORTS

• Ashe Pregnancy Care Center	104-105
• Ashe Really Cares	73-74
• Ashe Really Cares Financial.....	75
• Baptist Camp and Contributions & Disbursements	70-72
• Baptist Children's Homes	93-94
• Baptist Hospital	98-99
• Baptist Retirement Home.....	95
• Baptist Men (Brotherhood).....	81
• Church and Community Missions.....	83-85
• Committee on New Churches.....	69
• Cooperative Program 2007.....	101-103
• Director of Missions	76-78
• Discipleship.....	79
• Evangelism.....	71
• Fruitland Bible Institute.....	96-97
• Gideon's International	86
• Guidestone 2007.....	92
• Hispanic Mission	80
• Historian.....	87
• Letter from Budget and Finance.....	63
• Moderator	88
• Music.....	69
• NC Baptist Foundation	100
• Operation Inasmuch.....	82
• Property Committee.....	16
• Resolutions.....	19
• Temperance and Morals.....	88
• Total Income by Churches.....	62
• Treasurer's Report	61
• Vacation Bible School	89,90
• Women's Missionary Union (WMU).....	74
• Youth Committee.....	91

CHURCH STATISTICAL INFORMATION

• Congregation Summary.....	15
• Sunday School Enrollment	146
• Discipleship Training.....	147
• General Financial.....	148
• Baptism Information	149
• Music Ministries	150

ASHE MISSIONARY BAPTIST ASSOCIATION

OFFICERS OF THE ASHE BAPTIST ASSOCIATION

MODERATOR
VICE-MODERATOR
TREASURER
CLERK

MR. JERRY POWERS
REV. RICK MILLER
MRS. TRISH CHURCH
MRS. VICKIE YOUNG

SPEAKERS FOR THE 121ST ANNUAL MEETING

REV. LEWIS SMITH	BAPTIST CHILDREN'S HOMES
REV. PAUL MULLEN	NC BAPTIST HOSPITAL
REV. RON MCSWAIN	CHOWAN UNIVERSITY
REV. GAYLE BROWN	NC BAPTIST RETIREMENT HOMES
REV. CHARLES FOX	BAPTIST FOUNDATION
REV. WAYNE OAKES	NC BAPTIST STATE CONVENTION
REV. JACK PUGH	ANNUAL MEETING MESSAGE
REV. ART EATON	ASSOCIATIONAL SERMON
REV. MACK ARNOLD, JR.	MISSION SERMON
REV. CHRIS COX	ANNUAL MEETING MESSAGE

Ashe Missionary Baptist Association

The 2006/2007 Minutes of the Ashe Baptist Association is dedicated

IN HONOR OF MR. RONNIE HOPKINS

Joseph Ronald (Ronnie) Hopkins was born in Ashe County on June 10, 1947 to Earl and Sylvia Hopkins.

Ronnie professed his faith in Christ at age 14, was baptized and joined Bald Mountain Baptist Church, where he has been a member since. He has held many positions at Bald Mountain including, Deacon, Treasurer as well as many others positions. Ronnie married the former, Mary Turner of Warrentonville, they have one son, Derek, who now resides in Atlanta, GA. Ronnie loves the Lord, his Church and his family. He is a business man and one of his goals is to operate a Christian oriented business atmosphere for his employees and customers. He is loved and respected by many.

Ronnie is always willing to lend a helping hand to his church and community that need a little assistance. He served on the Executive Board of the Ashe Baptist Association for several years. He served as the Treasurer for the Ashe Baptist Summer Camp for many years until 2007 when he asked to be retired from this position. The Association is very grateful to Ronnie for taking care of the Summer Camp finances over the past years. **Thank you Ronnie!**

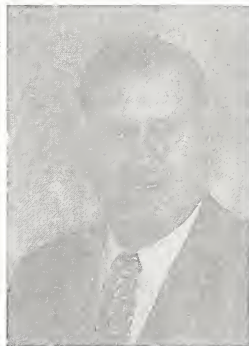

The 2006/2007 Minutes of the Ashe Baptist Association is dedicated

IN MEMORY OF REV. TODD G EDMISTON

For those attending the 2007 Annual Meetings this year most noticed that one of our favorite speakers was not with us this year. Rev. Todd Edmisten, Vice President of Development for Fruitland Baptist Bible Institute has been a guest at our meetings for many years. Todd went to be with the Lord on February 2, 2007. He will be greatly missed but we rejoice to know that he is with our Lord and Savior whom he loved dearly.

He was a member of Mud Creek Baptist Church in Hendersonville, NC, where he was ordained to Ministry. The stories he shared at our annual meetings will live on for many of us. He had a special gift of sharing the gospel through his personal life experiences that brought many of us to laughter and tears. He will be remembered for his welcome introduction in which he would say, if you can't remember my name just remember, "My name is Todd, my Dad's name was Ed and I barely missed a ton when I was born — Todd Edmisten."

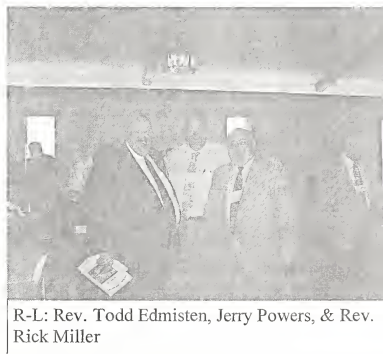

R-L: Rev. Todd Edmisten, Jerry Powers, & Rev. Rick Miller

Respectfully submitted by the Ashe Baptist Associational Office

Ashe Missionary Baptist Association

The 2006/2007 Minutes of the Ashe Baptist Association is dedicated

IN MEMORY OF MR. JAMES MACK GORE

James Mack Gore was born in Mouth of Wilson, Virginia on December 28, 1921 to Brennan McWayne Gore and Maggie Poe Gore. Mack was the oldest of 10 children. Mack grew up going to church and was saved when he was 16 and became a member of Little Wilson Baptist Church. Mack graduated from Virginia-Carolina High School in 1939.



Shortly after the bombing of Pearl Harbor in December 1941, Mack joined the United States Navy; he spent most of his duty during World War II on board the USS President Jackson in the South Pacific where he saw action in several major campaigns. Mack was honorably discharged from the Navy on December 19, 1945. Mack was very proud of the time he served his country.

When Mack returned home from the Navy his family had moved from Mouth of Wilson to the Chestnut Hill Community of Ashe County, North Carolina. Mack worked on the family farm when he returned home from the Navy. In 1946 Mack met and fell in love with Glenna Vaught. Mack and Glenna were married on November 9, 1946 in Alexandria, Virginia. Mack and Glenna raised two daughter, Joyce and Terri Lynn. Mack was a very devoted husband and father and brought his children up in a Godly home. He was a man of high moral character and with a wonderful love for the Lord. Mack also volunteered as a 4-H Leader in the community for a number of years. Mack worked on the farm that he and his father-in-law, Tom Vaught, acquired together in the Chestnut Hill Community raising cattle and tobacco and he also worked at Sprague Electric from where he retired in 1983.

Mack joined New River Baptist Church on July 14, 1963, (Rev. Roe Paisley was the pastor at this time) where he served as substitute Adult Sunday school teacher for many years. Mack was a dedicated member of New River Baptist Church for over 43 years. On January 5, 1974, Mack was ordained as a Deacon, which he served until he was called home to be with the Lord on Sunday morning January 7, 2007. (Rev. Wayne Jones is currently pastor)

Mack was ready to meet the Lord and looking forward to it, he was heard saying one beautiful sunny Sunday after church "this would be a beautiful day to go home." Mack is very dearly missed by his family and friends and we all look forward to being reunited with him again one "beautiful day."

Respectfully submitted by the family of James Mack Gore

Ashe Missionary Baptist Association

The 2006/2007 Minutes for the Ashe Baptist Association is dedicated

IN MEMORY OF REVEREND RAY R. HAM

Ray R. Ham was born on March 16, 1922 in Ashe County to Lester and Ressie Ham. He grew up in the Horse Creek Community and was one of six children. His experience of growing up during the Great Depression taught him the value of a dollar, which he tried to instill in his children and grandchildren. Even more important, he instilled in his family the unconditional love that our heavenly Father has for us, along with the plan of salvation which would prove to be worth more to us than anything else could ever be.



Ray married Grace Shepherd, his life long partner for 62 years on June 3, 1944. Soon thereafter, he was called to serve in the United States Army. He fought for his country in World War II, and by the grace of God made it back home safely to his family. Ray did not talk much about his war experience, but it was clear that he was proud to be a veteran.

Ray and Grace raised three children, Juanita, Luvenia, and Russell. Ray was very devoted to his family, and brought his children up to know right from wrong. The family attended Buffalo Baptist Church for many years, which was within walking distance of their home.

At the time that ray retired form Sprague Electric in 1983, he and Grace were members of the Warrensville Baptist Church. Rev. Jerry Bureson was the pastor. The Lord had been dealing with Ray for a long time about his call to preach the Word. Finally, at the end of a Sunday morning service, Ray announced his surrender to the call to preach. His greatest desire in this life was to live his life in a way that would be pleasing unto God. He strived everyday to do just that, and encouraged everyone that he came in contact with to do the same. He was ordained on October 20, 1985.

Ray was the pastor of Calvary Baptist Church located in West Jefferson for six years, and enjoyed many blessings during that time. After fulfilling his call there, he later followed the call to pastor Grassy Creek Baptist Church in the Grassy Creek Community for two years, which resulted in many blessings as well. It seemed like he continued to grow in spirit and knowledge everyday. His understanding of God's Word was immeasurable.

Along with his age and some health issues, Ray began to feel like he was no longer able to fulfill all of the duties that being a good pastor required. After retiring again, only this time from being a pastor, Ray visited many churches, attended revivals, and continued to share his testimony any time that he got the opportunity. He would have that same pleasant smile on is face each time he would tell about his salvation experience.

Ashe Missionary Baptist Association

The 2006/2007 Minutes for the Ashe Baptist Association is dedicated

IN MEMORY OF REVEREND RAY R. HAM (continued)

Ray and grace attended Mount Jefferson Baptist Church where Preacher David Brown was pastor. They were faithful members there, touching many lives. Ray loved the good old hymns and to be in the midst of a real spiritual service. He was never too bashful to say "Amen", but always reverent, taking the Lord's work very serious. He truly had a burden for lost souls, and would always share the plan of salvation in hopes to help lead someone to Christ, or to at least plant a seed.

As time went on, Ray and Grace found it better and easier to attend and serve in a church closer to home, which of course would be back at Buffalo Baptist Church where Reverend Dean Watson served as a pastor. Ray and Grace enjoyed the services there and it seemed that they always took a sweet spirit with them wherever they went to worship.

Ray ham was called home to be with hr Lord on October 21, 2006. We know that he has never been more alive than he I now. We miss him dearly and in closing we believe that he would want us to share the following words from an old gospel song.....

And after all is said and done,
Know that my last earnest prayer
Is that my loved ones be ready,
Some day to meet me there.

His loved ones are truly looking forward to that day!!!

Respectfully submitted by the family of Rev. Ray R. Ham

Ashe Missionary Baptist Association

The 2006/2007 Minutes of the Ashe Baptist Association is dedicated

IN MEMORY OF MR. LOYD WITHERSPOON

Harvey Loyd Witherspoon was born to James Edward and Effie Burkett Witherspoon in Jefferson, NC, on April 14, 1915. He grew up in the Friendship Community and attended Friendship Baptist Church. From his childhood, church was an important part of his life, because his parents instilled their belief in God in their children.

On November 29, 1936, Loyd married Verona Miller, a teacher at the Friendship school. They moved to the Mount Jefferson Community where they had purchased land. There was an old house on the property where they lived until they could build a house of their own. Together, they worked hard to clear and improve the land, and Loyd became a successful farmer.

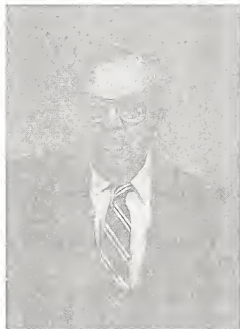

In 1953, Rev. M. D. Hart, along with members of the Mt. Jefferson Community, were led to organize a new church in the area. Loyd was asked about the use of a small house on his property for church services until a building could be erected. He gave them the use of the house and Midway Baptist Church became a reality. Loyd and his family became members of Midway. He helped in the construction of the new church which was built by a number of volunteer workers. Some of the positions of the church in which he served were: deacon, treasurer, trustee, and van driver. He also served as a trustee for the Ashe Baptist Association.

Loyd believed in helping others both in the church and in the community. He always impressed upon his children the importance of God and His church.

Ashe Missionary Baptist Association

IN MEMORIAL

MEMBERS WHO DIED DURING THE YEAR
2006-2007



Apple Grove Baptist	Mrs. Doreen Ham Miller
	Mrs. Blanche Roop Miller
Bald Mountain Baptist	Mr. Bill Moser
Big Flatts Baptist	Mr. Bill Bumgarner
Blue Ridge Baptist	Ms. Blanche Landreth
Bristol Baptist	Mr. Jerry Johnson
	Mrs. Ruby Barker
Buffalo Missionary Baptist	Mr. Jared F. Hart
	Ms. Lenna Hodgson
	Rev. Ray Ham
Calvary Baptist Church	Mr. Larry Taylor
Clifton Baptist	Ms. Opal Myers
	Mr. Richard Jones
Fletcher Memorial Baptist	Mrs. Vivian Hartsoe
	Mr. Ron Todd
Friendly Grove Baptist	Mr. Charles Holt
	Ms. Maude McCoy
	Ms. Ola Mae Greer
	Ms. Irene Hash
Friendship Baptist	Mr. Marvin "Mickey" Little
	Mr. Robert Jessup
	Mr. Lawrence Burkett
Glendale Springs Baptist	Ms. Carrie Hudler
	Ms. Hazel M. Patterson
	Ms. Roxie Sheets
Grassy Creek Baptist	Ms. Myrtle Chandler
Healing Springs Baptist	Mr. J. B. Hudler
Landmark Baptist	Mr. Lloyd Jack Testerman
	Mr. Danny Edward McClure
Liberty Grove Baptist	Mrs. Ercelle Durham
	Mrs. Pansy Fletcher
	Mr. Herbert Greer
	Mr. Clarence Parsons
Little Helton Baptist	Mr. Lee Debord
	Ms. Winnie Davis

Ashe Missionary Baptist Association

IN MEMORIAL

MEMBERS WHO DIED DURING THE YEAR
2006– 2007



Midway Baptist
Mission Home Baptist

Mr. Ed Medley
Ms. Eula M. Johnson
Ms. Eula Laurance
Ms. Ruth Blevins
Mr. Fitzhugh Hash
Mrs. Mae Seagraves
Mrs. Jean Eggers

New River Baptist

Mr. James Mack Gore (Deacon)

Oak Hill Baptist
Old Fields Baptist
Orion Baptist

Ms. Eula Barker
Mrs. Mary Nell Hayes
Mr. Rufus Dishman, Jr.
Mrs. Geneva W. Vannoy

Peak Valley Baptist
Phoenix Baptist

Mrs. Fredar Miller
Mr. Ronald Stewart
Mr. Walter Turner
Ms. Lena G. Waddell
Ms. Juanita Ashley Jarvis
Mr. Phillip "Phil" Miller

Pine Swamp Baptist
Pleasant Home Baptist
Round Knob
Tuckerdale Baptist

Mr. Delmar Hale
Mr. Walter Cox (Deacon)
Mrs. Effie Miller Johnson
Mrs. Hettie Miller Darnell
Mr. Travis Vernon Brooks
Mrs. Clara Osborne Elliott
Mr. Jack Sheets
Ms. Lessie McNeill
Ms. Donna Jones
Mr. James "Pat" Sykes
Ms. Polly Patrick

Wagoner
Warrensville

Welcome Home Baptist

Ashe Missionary Baptist Association

Landmark Baptist Church History

Through the years countless lives have been touched by the ministry of Landmark Baptist Church. Beginning in 1856, when the first church was established, and reaching down through many generations, Landmark has lived up to its name.

When Landmark Baptist Church was established in 1856 it consisted of members from Baptist Chapel and Mt. Pleasant Church. Landmark Baptist Church was originally called "The Old Landmark Church" and meetings were held in the old Silas Creek schoolhouse.

The Landmark Mission Baptist Church was organized in February of 1856 in the old Silas Creek School House. In the early years of the Church, the first place of worship was built. Prior to this time the meetings were held in the Old Silas Creek School House.

The members, feeling it would be better to own their place of worship, went to work to attain their goal of building a church. With undaunted courage and a faith in God, that never knows defeat, they went to work and in about two years had built a very comfortable place to worship. Being organized before the Civil War, it had to struggle hard for its existence but through faith in Christ, and the good work of its fine leaders, it came through without too much harm being done.

In the year 1911 work was begun on the present building, which is located on the Silas Creek Road. The old building was inadequate to accommodate the people who attended the meetings; therefore it was necessary to build a larger and better building. The church has made great progress over the last 50 years. In 1953, remodeling the church was begun. Later, in 1975, the church was remodeled providing additional educational space, restrooms and water.

In the 1980's a building fund was started to begin the plans for a Fellowship building. That building was completed in 1992, being dedicated to the memory of Rev. W.E. Denny and Rev. W.H. Caldwell.

May 23, 1999 hard hats were donned and members put shovel-to-earth to celebrate the groundbreaking services for the new addition and renovations. It was a beautiful sunny day for such a joyous occasion. Sunday services on August 15, 1999 were the last to be held in the building as it had stood for many years. On Wednesday, August 18, 1999 Landmark members moved their services from the church to the Fellowship Building preparing for the new church renovations. Members anxiously awaited the completion of the newly renovated Landmark. On December 19, 1999 Landmark members were very pleased when they arrived on that Sunday morning to their beautiful new church — their house of worship for the Lord. Some of the new renovations included a choir area, an additional Sunday School room, a pastor's office, stained cut glass windows illustrating the life of Christ, new light fixtures, a place for the piano and sound systems controls. A back entrance to the rooms upstairs and a second EXIT door. When spring arrived in 2000 the outside brick and final touches were completed on Landmark Baptist Church.

Ashe Missionary Baptist Association

The Landmark Church has stood in the Silas Creek Community as a beacon light to the people for generations and we pray that God will bless the Landmark Baptist Church and that it will continue to be a Light House throughout many other generations to come, and all who will accept Jesus Christ as Lord and Saviour.

Since it's beginning in 1856, the church has been blessed in the fact that it has a good mixture of young, middle-aged and senior members, as well as a number of very young children. It has strived over the years to minister to each age group with particular emphasis on the strengthening spiritual growth of its young members. Landmark gives the Youth the opportunity to conduct the entire Sunday School and Worship Services each fifth Sunday.

In 2006 high winds brought down the weathered wooden cross that had stood atop the bell tower at Landmark for many years. On June 6, 2006 a new aluminum cross was mounted atop the bell tower replacing the wooden cross. The old fashioned bell is still rung by hand calling the worshiper to church every Sunday morning at Landmark Baptist Church.

Landmark Baptist Church was established on the strong faith of the founding members, and a desire to see people come to know Jesus Christ as their personal Savior. The prayer is that it will always stay on that foundation, as it has in the past. The mission of Landmark Baptist Church is to follow the example as stated by Jesus Christ in Matthew 28:19-20, "Go ye therefore and teach all nations, baptizing them in the name of the father, and of the Son, and the Holy Ghost. Teaching them to observe all things whatsoever I have commanded you." As shown throughout the years, regardless of worship strife and conflict, the church will continue to first and foremost follow God and seek his purpose in all things.

Landmark Baptist Church mission statement: We are the Body of Christ, receiving and growing in God's grace, embracing each other in Christian Love, reaching out in ministry to others.

Rev. Charles McCoy elected pastor at Landmark in July 2004 – Present.

Dated: June 2007

Ashe Missionary Baptist Association

LANDMARK BAPTIST CHURCH THROUGH THE YEARS



Landmark Baptist Church back in the day of horse & buggy



A baptism service behind Landmark Baptist Church



Landmark Baptist Church prior to last remodeling

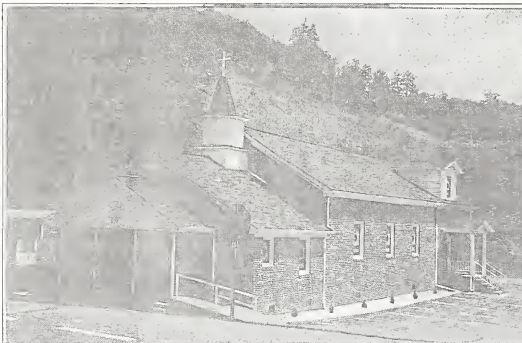

Landmark Baptist Church 2007



Ashe Missionary Baptist Association

LANDMARK BAPTIST CHURCH

25-JUN-2007

	PASTORS	YEAR OF SERVICE
1	J. F. Fletcher.	1887, 1888, 1889, 1890
2	Elihu Tucker	1891, 1892, 1893, 1894, 1895, 1896, 1897, 1898, 1899, 1900, 1901, 1902, 1903, 1904, 1905, 1906
3	G. J. Henderson	1907, 1908
4	W. F. Barker	1909, 1910
5	J. C. Blevins	1911, 1912, 1913, 1914, 1915
6	Coy Blackburn	1916, 1917, 1918
7	W. Edgar Denny	1919, 1920, 1921
8	James D. Sexton	1922, 1923, 1924, 1925, 1926, 1927, 1928, 1929
9	W. Edgar Denny Born: 2-12-1888 Died: 11-16-1986	1930, 1931, 1932, 1933, 1934, 1935, 1936, 1937, 1938, 1939, 1940, 1941, 1942, 1943, 1944, 1945, 1946, 1947, 1948, 1949, 1950, 1951
10	Roe Pasley	1952, 1953
11	Luther D. Shumate	1954, 1955, 1956
12	A. P. Howell	1957, 1958, 1959, 1960
13	Buford L. Hash	1961, 1962
14	Lawrence Goodman	1963, 1964, 1965, 1966
15	Sam Testeman	1967, 1968, 1969, 1970
16	Dan Tuell	1971, 1972
	NO REPORT	1973, 1974
17	W. H. Caldwell Born: 8-31-1906 Died: 7-21-1995	1975, 1976, 1977, 1978, 1979, 1980, 1981, 1982, 1983, 1984, 1985
18	David Testeman	1986, 1987, 1988, 1989, 1990, 1991, 1992, 1993, 1994, 1995, 1996, 1997
19	Ronnie McMillan	1998, 1999, 2000, 2001, 2002, 2003, <u>2-1-2004 last day</u>
20	Charlie McCoy	July 2004, 2005, 2006, Present

Ashe Missionary Baptist Association

North Beaver Baptist Church Church History

God wonderfully blessed in a tent revival conducted by Rev. Harvey Phillips. At the close of the revival, a church was organized. Some who joined had been saved during the revival and others joined from neighboring churches. Rev. Harvey Phillips assisted us in organizing the church with J.C. Goodman acting as moderator.

Services were held twice each month with Sunday School every Sunday in an old store building owned by C.L. Winebarger. There were 26 charter members. They included Fannie Faw Sheets, D. Mills Goodman, Culie Pharr, Oscar Hurley, Rev. Harley Phillips, Mr. and Mrs. Clayton Johnson, Mr. & Mrs. C.L. Winebarger, Andy Phillips, Zora Winebarger, Mr. & Mrs. Worth Miller, Ruby Lee Severt, Mrs. Julia Hurley, Mr. & Mrs. Paul Phipps, Mrs. Dollie Sheets, Mrs. Mae Dempsey Severt, Mrs. Mills Goodman, Mrs. Barnie Severt, Miss Bell McNeil, Fields Harless, Mrs. Nora Harless, Mr & Mrs. Arnold Johnson.

Rev. Levi Greene served as our first pastor of the new church, which was organized January 3, 1943. Rev. W.H. Caldwell was elected as the second pastor in 1945 and work was begun on a new church building on land owned by C.L. Winebarger, which he donated to the church. The first service was held in the church building on February 15, 1948, by the pastor, W.H. Caldwell, and the new church was named North Beaver Baptist Church. When Rev. Caldwell was called to a church in Wilkes County and moved to a new home in Wilkes County in 1950, Rev. Keene Roark was elected and served as pastor for about four years. Following Rev. Roark were Rev. Wiley Carroll, Rev. Paul Phipps (1958), Rev. John Goodman, Rev. Earl Hartzog, Rev. David Hartzog, Rev. Walter Day, Rev. Douglass Parsons, and Rev. Earl Hartzog, for a second time.

In 1972, Rev. Johnny Lee Goodman assumed his duties as pastor and the church grew in spirit and members. New Sunday School rooms were built. A well was dug. Conventional indoor plumbing was added to the physical comforts of the church building and carpet was installed throughout the church. Other improvements were made, including the installation of a hot air furnace. On August 9, 1975, North Beaver was host to the Ashe Baptist Association Annual Meeting.

Following the resignation of Rev. Johnny Goodman in December, 1978, Rev. David Blackburn was called as pastor that same month. He was ordained by Healing Springs Baptist Church, with the assistance of North Beaver Baptist Church. North Beaver was his first church and he served as pastor for eleven years. During his pastorate many improvements were made to the original sanctuary, such as new ceiling and stained glass windows, new church pews, new Baptist Hymnal and Bibles for each pew, insulation overhead, a bricked exterior and lighted church sign.

Three new Sunday School classes were started and a trailer was purchased to be used for Sunday School rooms. Soon, however, it was decided to build new Sunday School rooms. A storage building and picnic area was built. In 1985 a beautiful fellowship hall, Sunday School rooms, and a conventional kitchen were added to the existing building. The church grew in numbers, and for that we are thankful to the God who truly blessed us.

In April of 1990 Rev. Blackburn resigned and in November of the same year Rev. Wayne Jones accepted the pastorate. North Beaver experienced continued growth under Pastor Jones leadership and many improvements to the church were made. Following Rev. Jones at North Beaver as pastor was Rev. Kent Eller and Rev. John Crawford.

Ashe Missionary Baptist Association

North Beaver Baptist Church Church History (continued)

Rev. Rick Miller is our current pastor, he has been with us since May 2005. Our current deacon board consist of Bob Neaves, Glenn Miller, Scott Roten, Tim Roland, Karlton Yearick, Allen Neaves, David Stidhams, Terry Hartzog. Recent improvements and additions to the church facilities include the purchase of a new van, additional parking area and building improvements. In 2006 North Beaver Baptist Church launched our own website at www.northbeaver.org. The members of North Beaver are proud of what the Lord has done in and through our church and look to the future with faith in God and a desire to further the Kingdom of Christ in our community.

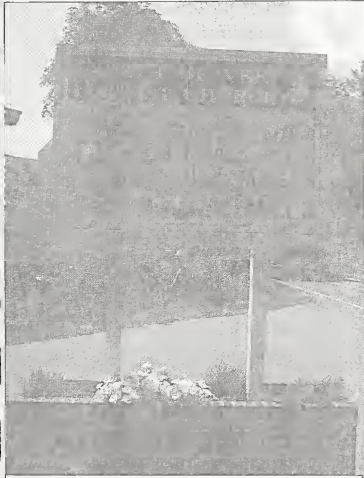

New Sign on Hwy 163 beside of church



North Beaver Baptist Church



Side view of Sanctuary & fellowship hall



Rear view of education wing

Ashe Missionary Baptist Church

Orion Baptist Church History

Realizing the need of a Baptist Church in this community, a meeting was held on December 19, 1911 and organized this church. A synopsis of the rules and articles of faith were given by Rev. George M. Reeves, acting Moderator of the body.

The following are members who counseled together in the organization: W. C. Absher from Shelter Baptist Church, W. M. Dillard, J. F. Dillard, and Mrs. Jennie Dillard from Bethel Baptist Church, Mrs. Dora Lambert from Friendship Baptist Church, and Miss Lucy Penn from Jefferson Baptist Church.

A motion was made that J. F. Dillard be elected Church Clerk, the motion was carried, and he served in this office until 1962. The following ministers were present: Rev. George M. Reeves, Rev. C. M. Cope, Rev. R. M. Burkett, Rev. D. S. Lee. The following Brothers were present: J. F. Walters, J. F. Blackburn from Bethel Baptist Church, Wiley Burkett and W. F. Williams from Friendship Baptist Church, Jesse Lyall and G. A. Lyall from Zion Hill Baptist Church.

The Church doors were opened and the following persons came forward and joined the Church: Katie Bowers, Ronnie Bare, Josie Dillard, Sallie Dillard, F. M. Bowers, Willie Bowers, Nannie Bowers, and Lena Bowers. On December 19, 1911 at the evening service, the sermon was delivered by Rev. C. M. Cope and the following joined the Church: Johnny Mullis, Ruth Mullis, Rhoda Sexton, Bertha Sexton, W. C. Smith, and Cora Bare.

On Wednesday, December 20, 1911 at 10:00 am, the following persons were baptized into the Fellowship of the Church: Sallie Dillard, Josie Dillard, Bertha Sexton, F. M. Bowers. Another sermon was delivered at 11:30 am by Rev. George M. Reeves. The Church doors were opened to receive new members. Hannah Severt, May Bate, Effie Sheets, Jesse Bare, Baxter Bowers, Callie Bare, W. J. Bare, E. D. Coldiron, Alice Bare, and Lee Lambert came forward and were received as candidates for baptism.

A new building was constructed in the spring of 1912. The first revival was conducted by Rev. George M. Reeves and Rev. C. M. Cope. According to the church minutes, twenty-five new members were added to the church. From these new members, the first Board of Deacons was elected. Rev. T. M. Hayes was elected pastor in 1913. Others serving as pastor were Rev. R. M. Burkett, Rev. Bitty Carlton, Rev. W. E. Denny, Rev. T. M. Hayes, Rev. E. Z. Sexton, who served for nineteen years, Rev. Paul Phipps, Rev. M. D. Hart, Rev. Smith Miller, Rev. Wesley Eldreth, Rev. Elwood Goodman, Rev. R. C. Ashley, Rev. David Brown, Rev. David Hartzog, Rev. W. E. Burchett, Rev. John Leek, Rev. Victor Church, and Rev. Rick Miller. The present pastor is Rev. Mace Johnson.

The present church facilities was expanded in 1974 and remodeled in 1987. A new fellowship hall was built and dedicated to the memory of Jones Dillard in 2006.

Ashe Missionary Baptist Church

Orion Baptist Church History

Orion Baptist Church at present has approximately 100 members on roll and conducts preaching and teaching services Sunday morning and evenings as well as Wednesday night Bible Study. Currently, we are praying and working to expand our outreach and ministry to our community and have adopted the theme "Telling a hurting world about our loving Savior."

Orion Baptist Church has a long and established history of caring and sharing through the ministry of the Lord Jesus Christ.

A warm and friendly fellowship awaits any who would be our honored guests at Orion Baptist Church.

Property Committee Report 2007

The Property Committee has been active this year. We are glad to report that the Ashe Baptist Parsonage sold in April 2007 for \$170,000 to Charity Ballou, Rev. Bill Ballou's granddaughter. The finance committee split that money into two CDs of equal amounts. One at AF Bank and one at Yadkin Valley Bank. Interest from the CDs goes toward the cost of the office building. It can only be used for the office by order of the association. Currently the Ashe Baptist Office is being rented from Midway Baptist Church for \$500 a month. The association and its Executive Committee members have given permission at each stage of this project and appreciate the positive attitude of moving forward for the cause of Christ in the area of missions. We are glad a member of the Ballou family was able to purchase the parsonage since Rev. Bill Ballou and sister Opal lived there for 22 years.

Respectfully Submitted,

Mr. Robert Brown
Mr. Tim Watson
Rev. Johnny Huffman, Chairperson

Ashe Missionary Baptist Association

Orion Baptist Church



Orion Baptist Church Sanctuary



Orion Baptist Church Sanctuary & Education Wing

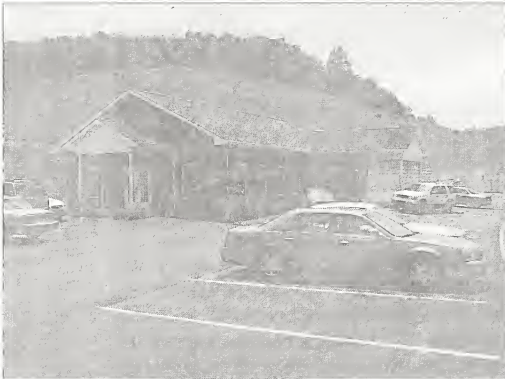

Orion Baptist Church New Fellowship Hall

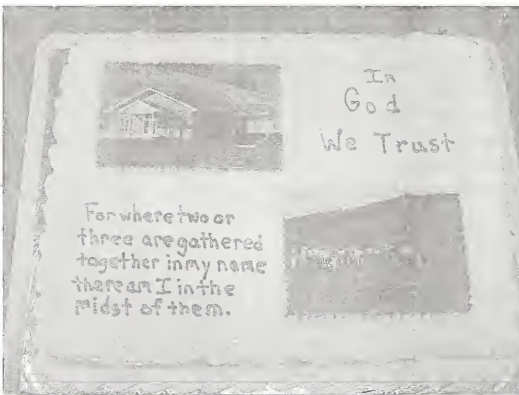

Dedication Service for the new fellowship hall at Orion Baptist Church in 2006

Ashe Missionary Baptist Association

ANNUAL REPRESENTATIVES OF INSTITUTIONS AND PROGRAMS APPOINTED BY MODERATOR

American Bible Society	Mr. Bernard Bare
Baptist Children's Homes	Mrs. JoAnne Goodman
Baptist Foundation	Rev. Dean Watson
Baptist Hospital	Rev. Johnny Huffman
Baptist Retirement Homes	Mr. Robert D. Neaves
Biblical Recorder	Rev. Lawrence Goodman
Christian Education	Rev. Darryl Giles
Foreign Missions	Dr. Jim Rash
Home Missions	Rev. Gordon Rawls
Pastor's Salary and Retirement	Rev. Tom Graybeal
Southern Baptist Annuity	Rev. Johnny Goodman
State Missions	Rev. Wayne Jones
Temperance and Public Morals	Mr. Jerry Powers

COMMITTEES APPOINTED ANNUALLY BY MODERATOR

RESOLUTIONS COMMITTEE

Mr. Fred Walters - Chairman
Mr. Charles Caudill
Mr. Charles King

PREACHER/PLACE COMMITTEE

Mrs. Lois Bare - Chairman
Mr. Harold Riddle
Rev. Rick Miller

RULES OF ORDER:

1. Every session shall be opened and closed by prayer
2. When the Moderator calls the house to order, every member shall at once, take his seat.
3. When a member wishes to speak, he shall rise and address the Moderator, and not proceed until he is recognized.
4. No member shall speak more than twice on any subject except by permission of the body.
5. It shall be counted disorder for any member to stand up, leave the house or hold private conversation while any person is speaking.

Ashe Missionary Baptist Association

Church Clerk Directory

Apple Grove	Mrs. Flossie Taylor 2984 Whenlin Ridge Rd, Lansing 28643-8750, (336) 384-2640
Bald Mountain	Mrs. Myra Phillips 261 Page Drive, West Jefferson 28694, (336) 246-5456
Beaver Creek	Mrs. Cathy Reid 1001 Purlear Rd, Purlear 28665-9250, (336) 667-1708
Big Flatts	Mrs. Mary Jordan 606 Jordan Rd, Fleetwood 28626-9667, (336) 877-4754
Big Laurel	Mr. Michael Trivette 621 Trivette Hollow Rd, Creston 28615-9456, (336) 385-9684
Blue Ridge	Mrs. Lois Staley 569 S Minton Rd, Wilkesboro 28697-7122, (336) 973-4970
Bristol	Mrs. Brenda Maney 727 Shatley Rd., Crumpler 28617, (336) 982-2246
Buffalo	Ms. Paula Perry 280 Perry Rd, West Jefferson 28694-8170, (336) 877-5516
Calvary	Mrs. Julius Patrick 203 Mulatto Mountain Rd, West Jefferson 28694-8155, (336) 846-7306
Clifton	Mrs. Bracel Roten 170-A Calhoun Rd, West Jefferson 28694-7510, (336) 877-4089
Faith Fellowship	Mrs. Mary Desautels 513 E. Main St., Jefferson, 28640, (336) 846-3346
Farmers Memorial	. Deanna Farmer 808 Farmers Store Rd, Lansing 28643-8951,
Fletcher Memorial	Ms. Colleen Campbell PO Box 264, Jefferson 28640-0264, (336) 846-9975
Friendly Grove	Mrs. Mildred Harless 741 Buck Mountain Rd, West Jefferson 28694-7336, (336) 246-9457
Friendship	Fred Walters 767 Don Walters Rd, Jefferson 28640-9168, (336) 982-3316
Glendale Springs	Mrs. Lisa Harless 115 Thunder Ridge Dr., West Jefferson 28694, (336) 982-9174
Glendale Springs	Mrs. Dana Rizoti PO Box 1208, Millers Creek 28651, (336) 667-2780

Ashe Missionary Baptist Association

Church Clerk Directory

Grassy Creek	Mrs. Deena Phipps 2333 Cox Chapel Rd, Mouth Of Wilson 24363-3214, (540) 773-3959
Healing Springs	Mrs. Tonya Roark 144 Baker Drive, Crumpler 28617, (336) 982-3380
Landmark	Valerie Hurley 200 Luther Rd. Apt. 118, Jefferson 28640, (336) 246-3332
Laurel Knob	Ms. Joanne Goodman 3288 NC Highway 194 S, Todd 28684-9126, (336) 877-5453
Liberty Grove	Mr. J. Trivette 2223 Cranberry Springs Rd, Fleetwood 28626-9748, (336) 877-4067
Little Helton	Ms. Judy Poe 277 Mulatto Mountain Rd, West Jefferson 28694-8155, (336) 246-2259
Midway	Mrs. Blanche Brown 2526 Mount Jefferson Rd, West Jefferson 28694-8036, (336) 246-9254
Mission Home	Mrs. Mary Hardin 581 Beaver Creek School Rd, West Jefferson 28694-7116, (910) 246-7240
Mount Olive	Ms. Jo Ann Hardin 2134 Cranberry Springs Rd, Fleetwood 28626-9748, (336) 877-4469
New Beginnings	Janet Parsons 3614 Railroad Grade Rd, Fleetwood 28626-9637, (336) 877-2419
New River	Mrs. Jaylene Warden 9721 NC Highway 113, Piney Creek 28663-9082, (336) 359-8883
North Beaver	Mrs. Amanda Roten 152 Perry Dr, Millers Creek 28651-9026, (336) 838-7572
Oak Hill	Mrs. Joan Barker PO Box 28, Lansing 28643-9316, (336) 384-1323
Obids	Mrs. Karen Williams 127 Holly Ridge Rd, West Jefferson 28694-9042, (336) 982-2225
Old Fields	Mrs. Louise Cheek 499 Am Cheek Rd, Fleetwood 28626-9501, (336) 877-4126
Orion	Mrs. Joy McClure PO Box 1345, Jefferson 28640-1345, (336) 246-9769
Peak Valley	Janice Cornette 20871 NC Highway 88 W, Creston 28615-9566, (336) 385-2356

Ashe Missionary Baptist Association

Church Clerk Directory

Phoenix	Mrs. Karen Riddle 566 Central Buffalo Rd, West Jefferson 28694-7159, (336) 877-4986
Pilot Mountain	Ms. Betty Hollars 1573 Tom Jackson Rd, Boone 28607-9008, (828) 263-0612
Pine Swamp	Ms. Dawna Benedict 1015 Canoe Gap Rd, West Jefferson 28694-9280, (336) 877-1353
Pleasant Home	Ms. Sharon Parsons 288 Sussex Rd, Grassy Creek 28631-9316, (336) 384-3883
Pleasant Valley	Mrs. Barbara Prim 137 Hales Dr, Jefferson 28640-9239, (336) 982-2405
Round Knob	Mrs. Martha Cox 398 Round Knob Church Rd, West Jefferson 28694-8509, (336) 877-4757
Trinity	Mrs. Heather Holcomb 114 Laurel Oak Ct., Jefferson 28640, (336) 982-5162
Tuckerdale	Mrs. Jeanette Davis 1750 Bee Tree Rd, Lansing 28643-9223, (336) 384-3427
Wagoner	Mrs. Brenda Roark 681 Gaither Poe Rd, Laurel Springs 28644-8562, (336) 982-3293
Warrensville	Eva Miller PO Box 94, Warrensville 28693-0094, (336) 384-2961
Welcome Home	Mrs. Darlene Poe 569 Gaither Poe Rd, Laurel Springs 28644-8562, (336) 982-9543

Ashe Missionary Baptist Association

Church Organist Directory

Bald Mountain	Mrs. Peggy Allen 24 Country Mountain Ln, West Jefferson 28694-7418, (336) 877-2521
Fletcher Memorial	Mrs. Joyce Greer 191 Country Air Ln, West Jefferson 28694-7377, (336) 246-7568
Friendly Grove	Mrs. Sue Davenport PO Box 115, Glendale Springs 28629-0115, (336) 982-2233
Glendale Springs	Mrs. Lisa Harless 115 Thunder Ridge Dr., West Jefferson 28694, (336) 982-9174
Grassy Creek	Mrs. Sandra Bowers 284 Grassy Creek,, Mouth of Wilson 24363, (276) 579-2961
Midway	Mrs. Jeana Furches 792 Oakwood Rd, West Jefferson 28694-8355, (336) 246-3710
Mission Home	Mrs. Diane Parsons 145 Robin Ln, West Jefferson 28694-9155, (333) 687-7105
Phoenix	Mrs. Trina Sheets 976 Wagoner Access Rd, Jefferson 28640-9027, (336) 982-2047
Pine Swamp	Mrs. Terri Wiley 1013 canoe Gap Rd., West Jefferson 28694, (336) 877-2312
Warrensville	Ms. Dianne Eldreth PO Box 286, Warrensville 28693-0286,

Discipleship Training Leader Directory

Buffalo	Rev. Dean Watson 133 Pine Ridge Dr, Fleetwood 28626-9629, (336) 877-4554
Faith Fellowship	Rev. Elliott Osowitt 440 Cherry Ave, West Jefferson 28694-9063, (336) 877-4480
Fletcher Memorial	Rev. Art Eaton PO Box 65, Jefferson 28640-0065, (336) 846-9642
Friendship	Mrs. Kelly Baldwin 275 Helton Creek Rd., Lansing, 28643, (336) 384-3838
Healing Springs	Mrs. Rose Mary Phipps 546 Smithey Rd, Crumpler 28617-9349, (336) 982-3873
Liberty Grove	Rev. John Elledge PO Box 1764, Jefferson 28640-1764, (336) 982-8335
Midway	Ms. Geraldine Harless 1670 Mount Jefferson Rd, West Jefferson 28694-8336,
Mission Home	Mrs. Linane Lewis 313 Calvin Goodman Rd, West Jefferson 28694-7343, (336) 877-4455
Old Fields	Mr. William Fairchild 3827C Dick Phillips Rd, West Jefferson 28694-7216, (336) 877-4987
Trinity	Mr. Scott Privette 392 Shingle Gap Rd., Purlear 28665, (336) 838-3415

Ashe Missionary Baptist Association

Children Ministers Directory

Big Laurel	Mrs. Eula Greer 1314 Denny Rd, Creston 28615-9060, (276) 783-6285
Blue Ridge	Carolyn Charles 946 Park Vista Rd, West Jefferson 28694-9266, (336) 246-2110
Buffalo	Ms. Belinda Hodges 162 W Buffalo Rd, West Jefferson 28694, (336) 877-2776
Clifton	Ms. Debbie Jones 170 Edd Little Rd, Warrentsville 28693, (336) 385-6120
Cristo El Salvador	Mrs. Amanda Chapuz PO Box 1174, Jefferson 28640-1174, (336) 982-3986
Faith Fellowship	Mrs. Carolyn Johnson 513 East Main St., Jefferson, 28640, (336) 846-3346
Fletcher Memorial	Mrs. Mary Ellen Eaton PO Box 65, Jefferson 28640, (336) 845-9642
Grassy Creek	Mrs. Debbie Reedy 2903 Low Gap Rd., Troutdale 24378, (276) 579-7442
Healing Springs	Mrs. Susan Bard 5748 Old Highway 16, Crumpler 28617-9301,
Laurel Knob, Todd	Mrs. Teshia Dillard 3145 NC Highway 194 S, Todd 28684-9124, (336) 877-1596
Liberty Grove	Mrs. Jo Anne Reavis 2930 Liberty Grove Church Rd, Fleetwood 28626-9616, (336) 877-5014
Mount Olive	Mr/Mrs Jody Holleman 140 Brown Fern Road, West Jefferson 28694, (336) 877-4118
New River	Mrs. Candace Gambill 190 Wiley F. Gambill Rd, Crumpler 28617, (336) 982-9775
North Beaver	Mrs. Amanda Roten 152 Perry Dr, Millers Creek 28651-9026, (336) 838-7572
Oak Hill	Mrs. Shelia Miller 380 Whitetail Dr, Fleetwood 28626-9215, (336) 877-3006
Old Fields	Ms. Vickie Tompkins 4086 Nettle Knob Road #108, West Jefferson 28694, (336) 877-1988
Orion	Polly Jones 4442 Chestnut Hill Rd, Crumpler 28617-9635, (910) 982-2882
Phoenix	Kelly Sheets 545 Pounding Mill Rd, Warrentsville 28693-9253, (336) 384-2334
Pleasant Home	Mr. Mark Jones PO Box 1152, West Jefferson 28694-1152,

Ashe Missionary Baptist Association

Children Ministers Directory

Trinity	Mr. Brian Holcomb 114 Laurel Oak Ct, Jefferson 28640, (336) 982-5162
Welcome Home	Mrs. Mary Roland 426 OC Roland Road, Jefferson 28640, (336) 246-4083

Preschool Ministers Directory

Big Laurel	Mrs. Tonya Trivette 621 Trivette Hollow Rd, Creston 28615, (336) 385-9684
Clifton	Mrs. Ella Richardson PO Box 862, West Jefferson 28694, (336) 877-4184
Cristo El Salvador	Mrs. Diana Pardo 509 Speaks Rd, West Jefferson 28694, (828) 898-1969
Faith Fellowship	Mrs. Carolyn Johnson 513 East Main St., Jefferson, 28640, (336) 846-3346
Fletcher Memorial	Mrs. Mary Ellen Eaton PO Box 65, Jefferson 28640, (336) 845-9642
Liberty Grove	Mrs. Susan Coffey PO Box 337, Deep Gap 28618, (336) 877-1142
Mount Olive	Ms. Veronia Parson 1260 Stoney Fork Rd, Deep Gap 28618-9481, (828) 264-6370
New River	Mrs. Rebecca Miller 477 Thistle Hill Ln, Jefferson 28640, (336) 982-8496
Oak Hill	Mrs. Betty Mahaffey 4810 E Little Horse Creek Rd, Lansing 28643-8937, (336) 384-2743
Old Fields	Mrs. Carol Fairchild 3827-C Dick Phillips Rd., West Jefferson 28694, (336) 877-4987
Orion	Mrs. Patricia Jordan 190 Cherry Ave, West Jefferson 28694-7211, (336) 877-1688
Phoenix	Mrs. Tammy Roland 568 Central Buffalo Rd, West Jefferson 28694-7159, (336) 877-4317
Pleasant Home	Ms. Sharon Parsons 288 Sussex Rd, Grassy Creek 28631-9316, (336) 384-3883
Trinity	Mr. Brian Holcomb 114 Laurel Oak Ct, Jefferson 28640, (336) 982-5162
Welcome Home	Mrs. Sandy McVey 921 Roy Goodman Rd, Crumpler 28617-9324, (336) 982-9747

Ashe Missionary Baptist Association

Deacon Chairperson Directory

Bald Mountain	Mr. Herb Rash 460 Golf Course Rd, West Jefferson 28694-8304, (336) 877-1338
Beaver Creek	Mr. Kenneth Goodman 1037 Paul Goodman Rd, Fleetwood 28626-9686, (336) 877-4509
Big Laurel	Mr. Conley Johnson 476 Joines Rd, Creston 28615-8907, (336) 385-6223
Bristol	Mr. Randall West 1180 Old Hwy 16, Jefferson 28640, (336) 982-2335
Buffalo	Mr. Lamon Perry 280 Perry Rd, West Jefferson 28694-8170, (336) 877-5516
Clifton	Mr. Joe Eastridge 681 Carl Eastridge Rd, Warrensville 28693-9120, (336) 385-1166
Cristo El Salvador	Mr. Francisco Ortiz 2229 Cole Road, Winston-Salem 27107, (336) 473-4525
Faith Fellowship	Mr. Bob Calhoun 1146 McNeil Rd, Lansing 28643-8303, (336) 384-3004
Farmers Memorial	Cecil Hensley 16306 Highlands Pkwy, Whitetop 24292-2475,
Fletcher Memorial	Mr. Jerry South PO Box 390, Deep Gap 28618-0390, (336) 877-4547
Friendly Grove	Mr. David Holman 411 Golden Pond Rd, West Jefferson 28694-9193, (336) 877-1512
Friendship	Mr. Joe Cochrane PO Box 35, Jefferson, 28640, (336) 846-4617
Glendale Springs	Mr. Greg Chatham 175 Old Obids Rd, West Jefferson 28694-8202, (336) 982-9661
Grassy Creek	Mr. Robert Roten 625 Sweet Hollow Rd, Laurel Springs 28644, (336) 359-8198
Healing Springs	Mr. Shannon Phipps 300 Old Field Creek Rd, Grassy Creek 28631-9251, (336) 982-3650
Landmark	Mr. Jerry Brooks 2946 N Fork New River Rd, Lansing 28643-9134, (336) 384-2239
Laurel Knob	Mr. Fred Goodman 3288 NC Highway 194 S, Todd 28684-9126, (336) 877-5453

Ashe Missionary Baptist Association

Deacon Chairperson Directory

Liberty Grove	Mr. Timothy Miller 605 Laurel Gap Ridge Road, Boone 28607, (818) 263-0127
Midway	Mr. Scott Grubb 743 Mulatto Mtn Rd, West Jefferson 28694, (336) 877-2341
Mission Home	Mr. Bill Gentry 992 NC Highway 194 S, Todd 28684-9430, (336) 877-3716
Mount Olive	Mr. Scott Parsons 1260 Stoney Fork Rd, Deep Gap 28618-9481,
New River	Mr. Duane Pollard 1097 Willie Brown Rd, Crumpler 28617-9373, (336) 982-2593
North Beaver	Mr. Glenn Miller 577 Oakwood Rd, West Jefferson 28694-8353, (336) 246-3818
Oak Hill	Mr. Lida Blevins 332 Deep Ford Rd, Lansing 28643, (336) 982-3590
Obids	Mr. Glenn South 8195 NC Highway 163, West Jefferson 28694-8128, (336) 982-2536
Old Fields	Mr. Chris Greene 307 Pine Swamp Rd, Fleetwood 28626-9319, (336) 877-4835
Orion	Mr. Russell Vannoy 125 Maplewood Dr, West Jefferson 28694-9033, (336) 246-7226
Phoenix	Mr. Harold Riddle 566 Central Buffalo Rd, West Jefferson 28694, (336) 877-4986
Pilot Mountain	Mr. W. Vannoy 887 Railroad Grade Rd, Todd 28684, (828) 264-3329
Pine Swamp	Mr. Emery Elliott 3025 Phillips Gap Rd, West Jefferson 28694-8210, (336) 877-4358
Pleasant Home	Mr. Kenneth Young 840 Young Rd, Grassy Creek 28631-9340, (336) 384-3087
Round Knob	Mr. John Miller 1090 Hartzog Ford Rd, West Jefferson 28694-7519, (336) 877-5588
Trinity	Mr. Mott Pruitt 1212 Dehart Church Rd., McGrady 28649, (336) 696-2256
Tuckerdale	Mr. Ralph Davis PO Box 115, Warrentsville 28693-0115, (336) 384-3673

Ashe Missionary Baptist Association

Deacon Chairperson Directory

Wagoner	Mr. Russell Roark 681 Gaither Poe Rd, Laurel Springs 28644-8562, (336) 982-3293
Warrensville	Mr. Harry Ashley 1324 Teaberry Rd, Warrensville 28693-9329, (336) 384-3131
Welcome Home	Mr. Gale Houck 522 Greensboro Rd, Crumpler 28617-9525, (336) 982-9747

Evang Counc Chairperson Directory

Phoenix	Rev. Jeff Dollar 405Country Side Acres Dr, West Jefferson 28694-7361, (336) 877-3949
---------	---

On Msn Team Ldr (Msn Dir/Chm) Directory

Fletcher Memorial	Mr. Michael Dejonge PO Box 32, Jefferson 28640,
Friendship	Linda Ball 1623 US Highway 221 N, Jefferson 28640-9808, (336) 246-9530

Prayer Ministry Coord Directory

Bald Mountain	Mrs. Judy Hawks 141 Big Flatts Moretz Road, Fleetwood, 28626, (336) 877-1380
Cristo El Salvador	Rev. Jesus Padilla PO Box 1174, Jefferson 28640-1174, (336) 246-2575
Faith Fellowship	Garry Lahrman 1292 Three Top Rd., Creston 28615,
Fletcher Memorial	Danny Bowman 120 Miller St, Jefferson 28640-9798, (910) 246-4854
Liberty Grove	Rev. John Elledge PO Box 1764, Jefferson 28640-1764, (336) 982-8335
Trinity	Mr/Mrs kathy Mann 2742 West Buffalo Rd., West Jefferson 28694,
Welcome Home	Mrs. Brenda Walters 1044 Island Ford Rd, Crumpler 28617-9425, (336) 982-3637

Ashe Missionary Baptist Association

Librarians Directory

Bald Mountain	Beth Hardy PO Box 1737, Jefferson 28640, (336) 246-2161
Beaver Creek	Mrs. Geraldine Wood 1587 NC hwy 194 South, Todd, 28684, (336) 877-4210
Buffalo	Mrs. Ozella Duncan 577 Kemp Lewis Cir, West Jefferson 28694-8146, (336) 384-3242
Friendship	Ms. Brenda Dollar PO Box 1683, Jefferson 28640, (336) 846-8337
Landmark	Mrs. Julie Taylor 2874 Silas Creek Rd, Lansing 28643-9006, (336) 384-4733
New River	Mrs. Linda Caldwell 534 Willie Brown Rd, Crumpler 28617-9372, (336) 982-3094
North Beaver	Mrs. Paula Miller 3991 US Highway 221 N, Jefferson 28640-9308, (336) 982-8658
Pleasant Home	Mrs. Cindy Young 220 Skyline Rd, West Jefferson 28694-8235, (336) 877-4386
Welcome Home	Rev. Lonnie Jones 12479 Old NC Highway 16, Grassy Creek 28631-9356, (336) 384-3188

Directors of Recreation

Buffalo	Mrs. Debbie Phipps 2940 Bald Mountain Rd, West Jefferson 28694, (336) 877-2776
Fletcher Memorial	Mrs. Mary Ellen Eaton PO Box 65, Jefferson 28640, (336) 845-9642
Liberty Grove	Rev. John Elledge PO Box 1764, Jefferson 28640-1764, (336) 982-8335
Mount Olive	Mrs. Angie Grogan 357 Hillside Farms Rd, Fleetwood 28626, (336) 877-4316
Pleasant Home	Mr. Don Smith 10640 NC Highway 16 N, Grassy Creek 28631-9205, (336) 384-9889
Welcome Home	Mrs. Sandy McVey 921 Roy Goodman Rd, Crumpler 28617-9324, (336) 982-9747

Ashe Missionary Baptist Association

Messengers to Association Directory

Apple Grove	Mrs. Flossie Taylor 2984 Whenlin Ridge Rd, Lansing 28643-8750, (336) 384-2640
Apple Grove	Mrs. Dortha Slate 4709 Big Horse Creek Rd, Lansing 28643-8870, (336) 384-4414
Apple Grove	Mrs. Ruth Little 151 Brook Ln, West Jefferson 28694-7318, (336) 246-5878
Apple Grove	Mrs. Anna Miller 1990 Big Windfall Rd, Lansing 28643-8907, (336) 384-2356
Apple Grove	Mrs. Carolyn Denny 6429 NC Highway 194 N, Warrentsville 28693-9201, (336) 384-3907
Bald Mountain	Mr. Jack Spears 209 Thomas St, Jefferson 28640, (336) 246-5060
Bald Mountain	Mrs. Barbara Spears 209 Thomas St, Jefferson 28640-9633, (336) 246-2670
Bald Mountain	Mr. David Phillips 261 Page Dr, West Jefferson 28694-8361, (336) 246-5456
Beaver Creek	Mrs. Gaynell Goodman 3865 Bare Creek Rd, Jefferson 28640-9126, (336) 982-3524
Beaver Creek	Ms. Sara Patrick 491 Black Bear Inn Rd, West Jefferson 28694-7130, (336) 877-5712
Beaver Creek	Ms. nancy Howell 656 Grover Howel Rd., West jefferson 28694, (336) 877-5485
Big Flatts	Mr. Carroll Phillips 676 Big Flatts Church Rd, Fleetwood 28626, (336) 877-5230
Big Flatts	Shirley Roupe PO Box 833, Jefferson 28640-0833,
Big Flatts	Mrs. Marie Jordan 2505 Big Flatts Church Rd, Fleetwood 28626-9551, (336) 877-4516
Big Laurel	Mrs. Eula Greer 1314 Denny Rd, Creston 28615-9060, (276) 783-6285
Big Laurel	Mr. Conley Johnson 476 Joines Rd, Creston 28615-8907, (336) 385-6223
Blue Ridge	Mr. Allen McGuire 790 Park Vista Rd, West Jefferson 28694, (336) 877-8731
Blue Ridge	Mr/Mrs Bobby Minton ., .
Bristol	Wava Osborne ., .
Bristol	Mary Lou Jones 689 Elliott Rd, W Jefferson 28694-8190, (336) 384-1033
Buffalo	Mrs. Peach Culbreth 1995 Buffalo Rd, West Jefferson 28694, (336) 384-2170

Ashe Missionary Baptist Association

Messengers to Association Directory

Buffalo	Mr. Harold Culbreth 1995 Buffalo Rd, West Jefferson 28694-7151, (336) 384-2709
Buffalo	Mr. Bill Clark 4220 E Little Horse Creek Rd, Lansing 28643-8936, (336) 384-2170
Buffalo	Mrs. Ruth Clark 4220 E Little Horse Creek Rd, Lansing 28643-8936, (336) 384-2170
Buffalo	Ms. Edna Rash 1982 Buffalo Rd, West Jefferson 28694-7151, (336) 384-3218
Buffalo	Mr. Delmer Rash 1982 Buffalo Rd, West Jefferson 28694-7151, (336) 384-3218
Buffalo	Mr. Richard Legros 1063 Golf Course Rd Unit 5, West Jefferson 28648-412, (336) 877-4183
Buffalo	Mrs. Juanita Legros 2611 W Buffalo Rd, West Jefferson 28694-9344, (336) 877-4183
Clifton	Linda Harvey 9472 NC Hwy 88 W., Warrentsville 28693, (336) 385-6365
Clifton	Ms. Polly Eastridge 681 Carl Eastridge Rd, Warrentsville 28693-9120, (336) 385-1166
Clifton	Mrs. Bracel Roten 170-A Calhoun Rd , West Jefferson 28694-7510, (336) 877-4089
Clifton	Mr. Joe Eastridge 681 Carl Eastridge Rd, Warrentsville 28693-9120, (336) 385-1166
Cristo El Salvador	Mr. Israel Chapuz PO Box 850, Jefferson 28640, (336) 982-3986
Cristo El Salvador	Mrs. Amanda Chapuz PO Box 1174, Jefferson 28640-1174, (336) 982-3986
Faith Fellowship	Mrs. Faye Norton 695 Roby Poe Rd., Crumpler 28617, (336) 982-6181
Faith Fellowship	Rev. JC Norton 695 Roby Poe Rd, Jefferson 28640, (336) 982-6121
Fletcher Memorial	Alice Poe PO Box 171, Jefferson 28640-0171, (336) 846-9402
Fletcher Memorial	Mrs. Kathy Bower PO Box 1166, Jefferson 28640-1166, (336) 246-7868
Friendly Grove	Mr. Daniel Pugh 499 Misty Mountain Rd, Creston 28615-8618, (336) 385-9598
Friendly Grove	Mrs. Sheila Holman 411 Golden Pond Road, West Jefferson 28694, (336) 877-4512
Friendly Grove	Mrs. Shirley Rawls 977 Buck Mtn. Rd., West Jefferson, 28694, (336) 846-1567
Friendly Grove	Mr. Dewey Campbell PO Box 461, West Jefferson 28694-0461,
Friendly Grove	Mr. David Holman 411 Golden Pond Rd, West Jefferson 28694-9193, (336) 877-1512

Ashe Missionary Baptist Association

Messengers to Association Directory

Friendship	Mr. Kyle Ball 1623 US Highway 221 N, Jefferson 28640-9808, (336) 846-9530
Friendship	Linda Ball 1623 US Highway 221 N, Jefferson 28640-9808, (336) 246-9530
Friendship	Lucy Hagen PO Box 218, Jefferson 28640-0218, (336) 246-6722
Glendale Springs	Mr. Dale Neaves 700 Cherry Hill Rd, Jefferson 28640-9063, (336) 982-2753
Glendale Springs	Mr. Bobby Hamby PO Box 44, Glendale Springs 28629-0044, (336) 982-2239
Glendale Springs	Charles Absher PO Box 607, Wilkesboro 28697, (336) 838-5061
Grassy Creek	Mr. Robert Roten 625 Sweet Hollow Rd, Laurel Springs 28644, (336) 359-8198
Grassy Creek	Mrs. Nelda Roten 625 Sweet Hollow Rd., Laurel Springs 28644,
Grassy Creek	Mrs. Terri Shatley 168 Gum Branch Rd, Jefferson 28640-9751, (336) 982-3273
Grassy Creek	Mr. Bryan Spencer 196 Grassy Creek Rd, Mouth Of Wilson 24363-3038, (540) 579-7232
Grassy Creek	Mrs. Joyce Spencer 196 Grassy Creek Rd, Mouth Of Wilson 24363-3038, (540) 579-7232
Grassy Creek	Rev. Ted Shatley 168 Gum Branch Rd, Jefferson 28640-9751, (336) 982-3273
Healing Springs	Mrs. Jean Testerman 640 Hoke Wagoner Rd, Crumpler 28617-9534, (336) 982-9792
Healing Springs	Mrs. Phyllis Pugh 478 Lakeside Drive, West Jefferson 28694, (336) 877-3769
Healing Springs	Mr. Andrew Demas 2962 Chestnut Hill Rd., Crumpler 28617, (336) 982-9792
Healing Springs	Mr. Mike Bard PO Box 25, Crumpler 28617-0025, (336) 982-3729
Healing Springs	Marie Cox 9211 Old Highway 16, Crumpler 28617-9757, (336) 982-3949
Landmark	Rick Wurth 161 Al Blevins Rd, Lansing 28643-9200, (336) 384-4621
Landmark	Mr. Jerry Brooks 2946 N Fork New River Rd, Lansing 28643-9134, (336) 384-2239
Landmark	Mr. Richard Blevins PO Box 302, Jefferson 28640-0302, (336) 246-6583
Landmark	Valarie Hurley 155 Landmark Church Rd, Lansing 28643-9045, (336) 384-2388
Laurel Knob	Mrs. Freda Goodman 410 Church Hill St, Fleetwood 28626-9733, (336) 877-5172

Ashe Missionary Baptist Association

Messengers to Association Directory

Laurel Knob	Miss. Anna Goodman 410 Church Hill St., Fleetwood 28626,
Liberty Grove	Mr. Terry Kimmer 184 Brown Rd., Todd 28684, (336) 877-5355
Liberty Grove	Mr. Bradley Greene 2034 Cranberry Springs Rd., Fleetwood 28626, (336) 877-1928
Liberty Grove	Mr. J. Trivette 2223 Cranberry Springs Rd, Fleetwood 28626-9748, (336) 877-4067
Little Helton	Mr. Harold Testerman 16754 NC HIGHWAY 194 N, Grassy Creek 28631-9211, (336) 384-3173
Little Helton	Ms. Sue Marsh 1956 Hudler Town Rd, Crumpler 28617-9554, (336) 982-5031
Midway	Ms. Paralee Baldwin 1454 Nettle Knob Rd., West Jefferson 28694, (336) 877-1385
Midway	Mr/Mrs Robert Brown 2526 Mt. Jefferson Road, West Jefferson 28694, (336) 246-9254
Midway	Mr. Mike Coulter 1670 Mount Jefferson Rd, West Jefferson 28694-8336, (336) 246-5349
Mission Home	Mr. Raymond Elliott 143 Robin Ln, West Jefferson 28694-9702, (336) 246-5321
Mission Home	Mr. Jim Gentry 235 Rayfield Acres Dr, West Jefferson 28694-8178, (336) 877-2994
Mission Home	Mr. Bill Gentry 992 NC Highway 194 S, Todd 28684-9430, (336) 877-3716
Mount Olive	Mrs. Linda Miller 3325 Water Tank Rd, West Jefferson 28694-9603, (336) 877-4659
Mount Olive	Mrs. Angie Grogan 357 Hillside Farms Rd, Fleetwood 28626, (336) 877-4316
Mount Olive	Ms. Glenna Jones 2021 Lower Nettle Knob Rd., West Jefferson 28694, (336) 877-4094
Mount Olive	Mrs. Brenda Roten 224 Benton Lane, North Wilkesboro , (336) 667-3362
Mount Olive	Mrs. Peggy Jordan 324 James St, Fleetwood 28626-9130, (336) 877-4540
New River	Mrs. Doris Seymore 12017 NC Highway 16 N, Grassy Creek 28631-9208, (336) 384-9059
New River	Mrs. Glenna Gore 1575 Howard Colvard Rd, Crumpler 28617-9540, (336) 982-5802
New River	Mr. Sidney Whitener 278 Ladd Parson Rd, Crumpler 28617-9480, (336) 384-3162
New River	Mrs. Frances Whitener 278 Ladd Parson Rd, Crumpler 28617-9480, (336) 384-3162

Ashe Missionary Baptist Association

Messengers to Association Directory

North Beaver	Mrs. Judy Neaves PO Box 206, West Jefferson 28694-0206, (336) 246-9735
North Beaver	Mr. Bob Neaves PO Box 206, West Jefferson 28694-0206, (336) 246-9735
North Beaver	Mr. Allen Neaves 240 Moore Rd, Lansing 28643-8852, (336) 982-3575
Oak Hill	Mr. Edward Stike PO Box 216, West Jefferson 28694, (336) 846-1007
Obids	Bly St. John 2990 Hartzog Ford Rd, West Jefferson 28694, (336) 877-1904
Obids	Ms. Vilena South 8195 NC Highway 163, West Jefferson 28694-8128, (336) 982-2536
Obids	Mr. Glenn South 8195 NC Highway 163, West Jefferson 28694-8128, (336) 982-2536
Old Fields	Mrs. Nona Church 4133 Idlewild Rd, Fleetwood 28626-9471, (336) 877-5180
Old Fields	Miss. Willa Church 4133 Idlewild Rd, Fleetwood 28626-9471, (336) 877-5180
Orion	Ralph Jones 4442 Chestnut Hill Rd, Crumpler 28617-9635, (336) 982-2882
Orion	Mrs. Bennie Johnson 278 Arbor Grove Church, Millers Creek 28651, (336) 838-3558
Orion	Polly Jones 4442 Chestnut Hill Rd, Crumpler 28617-9635, (910) 982-2882
Peak Valley	Mrs. Thelma Shepherd 4022 Peak Rd, Creston 28615-9426, (336) 385-7733
Peak Valley	Janice Cornette 20871 NC Highway 88 W, Creston 28615-9566, (336) 385-2356
Peak Valley	Ms. Darlene Cornett 20871 NC Highway 88 W, Creston 28615-9566, (336) 385-1895
Phoenix	Mrs. Janice Cockerham 439 Robert Faw Rd, Warrensville 28693-9261, (336) 384-3535
Phoenix	Mr. Rolin Davis 428 Elliott Rd, West Jefferson 28694-8189, (336) 384-3130
Phoenix	Mrs. Mary Davis 428 Elliott Rd, West Jefferson 28694-8189, (336) 384-3130
Phoenix	Kathy Elliott 370 Robert Faw Rd., Warrensville 28693, (336) 384-9545
Pine Swamp	Ms. Dawna Benedict 1015 Canoe Gap Rd, West Jefferson 28694-9280, (336) 877-1353
Pine Swamp	Mrs. Terri Wiley 1013 canoe Gap Rd., West Jefferson 28694, (336) 877-2312

Ashe Missionary Baptist Association

Messengers to Association Directory

Pine Swamp	Mr. Jonathan Greer 1022 Paul Goodman Rd, Fleetwood 28626, (336) 877-1587
Pine Swamp	Mr. Robert Greer 1022 Paul Goodman Rd, Fleetwood 28694, (336) 877-1587
Pleasant Home	Janis Debord New River Cemetery Rd, Grassy Creek 28631, (336) 384-3653
Pleasant Home	Mrs. Beverly Jones 368 Will Vannoy Rd., West Jefferson 28694, (336) 877-1013
Pleasant Home	Mrs. Cindy Young 220 Skyline Rd, West Jefferson 28694-8235, (336) 877-4386
Pleasant Home	Mr. Mark Jones PO Box 1152, West Jefferson 28694-1152,
Pleasant Home	Ms. Sharon Parsons 288 Sussex Rd, Grassy Creek 28631-9316, (336) 384-3883
Pleasant Home	Mrs. Rachel Burgess 133 Laurel Ln, West Jefferson 28694-7247, (336) 877-2221
Pleasant Valley	Mr. James Prim 137 Hales Dr, Jefferson 28640-9239, (336) 982-2405
Pleasant Valley	Mrs. Ruby Sexton 446 E.Z. Sexton Rd., Jefferson 28640, (336) 246-5930
Round Knob	Mrs. Carolyn Fox PO Box 1843, West Jefferson 28694, (336) 877-2226
Round Knob	Mrs. Martha Cox 398 Round Knob Church Rd, West Jefferson 28694-8509, (336) 877-4757
Round Knob	Mrs. Anna Cox 3492 Cox Rd, West Jefferson 28694-8503, (336) 877-4681
Round Knob	Ms. Mary Miller 526 Beaver Dr, West Jefferson 28694-7313, (336) 246-2134
Round Knob	Mr. Allen Miller 526 Beaver Dr, West Jefferson 28694-7313, (336) 243-2134
Round Knob	Mr. David Trivette 3441 Cox Rd, West Jefferson 28694-8503, (336) 877-4781
Tuckerdale	Mr. Billy Carter 1102 Old Highway 16, Jefferson 28640-9416, (336) 982-6233
Tuckerdale	Mr. Roy Badger 409 Cook St., Jefferson 28640,
Tuckerdale	Mr/Mrs Bob Cox 780 Anderson Hill Rd., Lansing 28643, (336) 384-4978
Wagoner	Mr. Richard Bare Jr. 891 Wagoner Access Rd, Jefferson 28640-9027, (336) 982-3214
Wagoner	Rev. Steve Viers 241 Arthur G Caudill Rd, West Jefferson 28694-7113, (336) 846-1140
Warrensville	Mr. Fred Brooks 610 Sawyers Rd, Warrensville 28693-9275, (336) 384-3609

Ashe Missionary Baptist Association

Messengers to Association Directory

Warrensville	Mr. Ed Reed 250 Le Chemain Dr, West Jefferson 28694-7013, (336) 246-4105
Warrensville	Mrs. Edith Lindsey PO Box 257, Warrensville 28693-0257, (336) 384-2517
Warrensville	Mr. Joe Ashley 1678 Campbell Rd, Warrensville 28693, (336) 384-2316
Warrensville	Mrs. Peggy Ashley 1678 Campbell Rd, Warrensville 28693, (336) 384-2316

Ashe Missionary Baptist Association

Ordained Minister Directory

Bald Mountain	Rev. Ken Furches 794 Oakwood Rd, West Jefferson 28694-8355, (336) 246-5810
Bald Mountain	Rev. Roger Newton 178 River Ridge Rd, Fleetwood 28626-9275, (336) 877-4355
Bald Mountain	Rev. Joe Blevins 2132 Hwy 16 N, Crumpler, 28617,
Calvary	Rev. Kirby McNeill PO Box 1104, West Jefferson 28694,
Clifton	Rev. Raleigh Arnold 972 Carl Eastridge Rd, Warrenton 28693-9119,
Cristo El Salvador	Rev. Jesus Padilla PO Box 1174, Jefferson 28640-1174, (336) 246-2575
Faith Fellowship	Rev. JC Norton 695 Roby Poe Rd, Jefferson 28640, (336) 982-6121
Friendly Grove	Rev. W. E. Burchette 777 Buck Mountain Rd, West Jefferson 28694-7336,
Friendship	Rev. Doug Halsey 213 Sunnyside Pl, Jefferson 28640-9701, (336) 982-9655
Friendship	Rev. Dwayne Zimmer PO Box 34, Crumpler 28617-0034, (336) 982-9703
Friendship	Rev. David Lambert PO Box 192, West Jefferson 28694-0192, (336) 246-9624
Glendale Springs	Rev. Grant Miller 190 Laws Ln, Millers Creek 28651-8507, (336) 667-7456
Grassy Creek	Rev. Ted Shatley 168 Gum Branch Rd, Jefferson 28640-9751, (336) 982-3273
Healing Springs	Rev. David Blackburn PO Box 850, Jefferson 28640-0850, (336) 846-5631
Landmark	Robert Roark PO Box 362, Lansing 28643, (336) 384-4982
Liberty Grove	Rev. Kershaw Getty Jr. 918 Big Flatts Church Rd, Fleetwood 28626-9536, (336) 877-3116
New River	Rev. Hassel Boyce 701 Greensboro Rd, Crumpler 28617-9716, (336) 982-9276

Ashe Missionary Baptist Association

Ordained Minister Directory

Old Fields	Mr. Josh Scholl 13683 US Highway 221 S, Fleetwood 28626-9778, (336) 877-5566
Peak Valley	Rev. Carl Witherspoon 1688 Nettle Knob Rd, West Jefferson 28694-7258,
Phoenix	Rev. Bruce Eller 116 River Dr, Warrentsville 28693-9256, (336) 384-2284
Pleasant Home	Rev. David Testerman 7903 US Highway 221 S, Fleetwood 28626-9588, (336) 877-4570
Pleasant Valley	Mr. David Sexton 446 E Z Sexton Rd, West Jefferson 28694, (336) 246-5930
Round Knob	Rev. Robert Patrick 276 Boggs Rd, West Jefferson 28694-7201, (336) 877-5154
Wagoner	Mr. Everette Little 1110 Shatley Rd, Crumpler 28617-9329, (336) 982-3233
Warrentsville	Rev. Rex Eldreth 265 Raven Green St, Wilkesboro 28697-9120, (336) 973-3478

Ashe Missionary Baptist Association

Music Directory

Bald Mountain	Mr. David Phillips 261 Page Dr, West Jefferson 28694-8361, (336) 246-5456
Beaver Creek	Mr. Cullen Grogan 464 E. Mill Creek Rd, Fleetwood 28626, (336) 877-4014
Big Flatts	Mrs. Mary Jordan 606 Jordan Rd, Fleetwood 28626-9667, (336) 877-4754
Big Laurel	Mrs. Eula Greer 1314 Denny Rd, Creston 28615-9060, (276) 783-6285
Blue Ridge	Mr. Greg Charles 946 Park Vista Road, West Jefferson 28694-9040, (336) 877-2110
Buffalo	Mr. Steve Harless 218 Beaver Dr, West Jefferson 28694-7310, (336) 846-4767
Clifton	Mr. Jerry Winebarger 238 Charlie King Rd, Lansing 28643-9504, (336) 384-2096
Cristo El Salvador	Mr. Victor Ramirez PO Box 1174, Jefferson 28640-1174,
Faith Fellowship	Mr. Bob Calhoun 1146 McNeil Rd, Lansing 28643-8303, (336) 384-3004
Fletcher Memorial	Mr. Junior Greer 191 Country Air Ln, West Jefferson 28694, (336) 877-8000
Friendly Grove	Mr. Daniel Pugh 499 Misty Mountain Rd, Creston 28615-8618, (336) 385-9598
Friendship	Mr. Jeremy Kilgore 251 Smith Dixon Rd, Crumpler 28617-9346, (336) 982-3820
Glendale Springs	Mr. Dale Neaves 700 Cherry Hill Rd, Jefferson 28640-9063, (336) 982-2753
Grassy Creek	Mrs. Terri Shatley 168 Gum Branch Rd, Jefferson 28640-9751, (336) 982-3273
Landmark	Ms. Sherry Carter PO Box 145, Lansing 28643, (336) 384-2793
Laurel Knob	Ms. Joyce Grubb PO Box 34, Warrentsville 28693-0034,
Liberty Grove	Mr. William Scott 7088 Railroad Grade Rd, Todd 28684-9231, (336) 877-4579
Little Helton	Ms. Sue Marsh 1956 Hudler Town Rd, Crumpler 28617-9554, (336) 982-5031

Ashe Missionary Baptist Association

Music Directory

Midway	Mr. Mike Osborne 1441 Nettle Knob Rd, West Jefferson 28694-6605, (336) 877-5141
Mission Home	Mr. Jim Gentry 235 Rayfield Acres Dr, West Jefferson 28694-8178, (336) 877-2994
New Beginnings	Janet Parsons 3614 Railroad Grade Rd, Fleetwood 28626-9637, (336) 877-2419
New River	Mr. Duane Pollard 1097 Willie Brown Rd, Crumpler 28617-9373, (336) 982-2593
North Beaver	Mr. Bob Neaves PO Box 206, West Jefferson 28694-0206, (336) 246-9735
Obdis	Ms. Kelley Blevins 741 Ridge Ave, West Jefferson 28694-9158, (336) 246-7867
Old Fields	Mr. James Brooks 283 Baldwin Rd, West Jefferson 28694-9146, (336) 246-9150
Orion	Mrs. Joy McClure PO Box 1345, Jefferson 28640-1345, (336) 246-9769
Phoenix	Mrs. Mary Dollar 1034 McNeil Rd, Lansing 28643-8310, (336) 384-3643
Pilot Mountain	Mrs. Deborah Williams 5835 Castle Ford Rd, Todd 28684-9725, (828) 264-5293
Pine Swamp	Ms. Beth Hartzog 3789 Hartzog Ford Rd, West Jefferson 28694, (336) 877-8886
Pleasant Home	Mr. Jerry Young Jr. 2550 Troutdale Hwy, Mouth Of Wilson 24363-3408, (276) 579-2821
Pleasant Valley	Mrs. Barbara Prim 137 Hales Dr, Jefferson 28640-9239, (336) 982-2405
Round Knob	Mrs. Anna Cox 3492 Cox Rd, West Jefferson 28694-8503, (336) 877-4681
Trinity	Mrs. Tracy Smith 353 Ridgefield Rd., Boone, 28607,
Tuckerdale	Mr. Edison Harless 11751 NC Highway 194 N, Lansing 28643-9283, (336) 384-2368
Wagoner	Mr. Russell Roark 681 Gaither Poe Rd, Laurel Springs 28644-8562, (336) 982-3293
Warrensville	Mrs. Ann Jones PO Box 143, West Jefferson 28694-0143, (336) 246-2110
Welcome Home	Mrs. Brenda Walters 1044 Island Ford Rd, Crumpler 28617-9425, (336) 982-3637

Ashe Missionary Baptist Association

Senior Pastor Directory

Apple Grove	Rev. Earl Roten 112 Robinson Rd, West Jefferson 28694-9308, (336) 246-7952
Bald Mountain	Rev. Lawrence Goodman 1363 Paul Goodman Rd, Fleetwood 28626, (336) 877-2042
Beaver Creek,	Rev. Johnny Goodman 3895 Bare Creek Rd, Jefferson 28640-9126, (336) 982-3524
Big Flatts	Rev. Chris Cox 139 Clearview Ln, Laurel Springs 28644-8192, (336) 359-8524
Big Laurel	Rev. Harlan Greer 1314 Denny Rd, Creston 28615-9060, (336) 385-1811
Blue Ridge	Rev. Jerry Francis PO Box 322, Sparta 28675, (336) 657-0765
Bristol	Rev. Billy Joe Blevins 264 Deep Ford Rd, Lansing 28643-9188, (336) 982-3599
Buffalo	Rev. Dean Watson 133 Pine Ridge Dr, Fleetwood 28626-9629, (336) 877-4554
Calvary	Rev. Leon Miller 3435 Water Tank Rd, West Jefferson 28694-9635, (336) 877-5309
Cristo El Salvador	Rev. Danny Pardo 509 Sparks Rd., West Jefferson 28694, (336) 246-5631
Faith Fellowship	Rev. Elliott Oswitt 440 Cherry Ave, West Jefferson 28694-9063, (336) 877-4480
Farmers Memorial	N/A
Fletcher Memorial	Rev. Art Eaton PO Box 65, Jefferson 28640-0065, (336) 846-9642
Friendly Grove	Rev. Gordon Rawls 977 Buck Mountain Rd, West Jefferson 28694, (336) 846-1567
Glendale Springs	Rev. Amos Comb 1220 Friendly Grove Church Rd., Millers Creek 28651, (336) 838-8045
Grassy Creek	Rev. John Huffman 1384 Bakers Ridge Rd, Piney Creek 28663, (336) 359-8112
Healing Springs	Rev. Jack Pugh PO Box 1377, W Jefferson 28694-1377, (336) 877-3769
Landmark	Rev. Charles McCoy 131 Ira Powers Rd, Lansing 28643-9100, (336) 384-2548

Ashe Missionary Baptist Association

Senior Pastor Directory

Laurel Knob	Dr. James Rash Jr. 2945 Bald Mountain Rd, West Jefferson 28694-8146, (336) 877-1760
Liberty Grove	Rev. John Elledge PO Box 1764, Jefferson 28640-1764, (336) 982-8335
Little Helton	Rev. Kevin Jones 854 Virgil Greer Rd, Lansing 28631, (336) 384-2024
Midway	Rev. Steven Leashomb 641 Oakwood Rd, West Jefferson 28694-8354,
Mission Home	N/A
Mount Olive	Rev. Clayburn Roten Box 609 Jordan Rd, Fleetwood 28626, (336) 877-1451
New Beginnings	Rev. Allen Cornbs 3614 Railroad Grade Rd, Fleetwood 28626-9637,
New River	Rev. Wayne Jones 227 Buffalo Meadows Rd, West Jefferson 28694-7145, (336) 877-4360
North Beaver	Rev. Rick Miller 3991 US Highway 221 N, Jefferson 28640-9308, (336) 982-8658
Oak Hill	Rev. J.C. Darnell 736 Carl East Ridge Rd, Warrensville 28693, (336) 385-6824
Obids	Rev. Tommy Graybeal 820 Glenn Miller Rd, Warrensville 28693-9495, (336) 384-3194
Old Fields	Rev. Thomas Miller Jr. 102 Buck Mountain Rd, West Jefferson 28694-7382, (336) 246-5361
Orion	Rev. Mace Johnson 278 Arbor Grove Church Rd, Millers Creek 28651-8609, (336) 838-3558
Peak Valley	Rev. Carl Witherspoon 1688 Nettle Knob Rd, West Jefferson 28694-7258,
Phoenix	Rev. Jeff Dollar 405Country Side Acres Dr, West Jefferson 28694-7361, (336) 877-3949
Pilot Mountain	Rev. Keith Woodie PO Box 1421, West Jefferson 28694-1421, (336) 982-4037
Pine Swamp	Rev. Garrett Mahaffey 1315 Watertank Rd, Fleetwood 28626-9144, (336) 877-4239
Pleasant Home	N/A

Ashe Missionary Baptist Association

Senior Pastor Directory

Pleasant Valley	Rev. Keith Wagoner 249 Hamby Mountain Rd, Purlear 28665-9142, (336) 973-7470
Round Knob	Rev. Keith Elledge 4291 Clingman Rd, Rhonda 28670, (336) 984-1034
Trinity	Rev. Nathan Caparolie 685 Patton Ridge Road, Deep Gap 28618, (828) 773-2564
Tuckerdale	Rev. Julian Owen 10191 Highlands Pkwy, Mouth Of Wilson 24363-3597, (276) 388-3267
Wagoner	Rev. Steve Viers 241 Arthur G Caudill Rd, West Jefferson 28694-7113, (336) 846-1140
Warrensville	Rev. Jeff Nave PO Box 286, Warrensville 28693-0286,
Welcome Home	Rev. Lonnie Jones 12479 Old NC Highway 16, Grassy Creek 28631-9356, (336) 384-3188

Associate Pastors Directory

Bald Mountain	Rev. Roger Newton 178 River Ridge Rd, Fleetwood 28626-9275, (336) 877-4355
Faith Fellowship	Rev. James Rose 189 Von Turner Rd, West Jefferson 28694, (336) 846-8771
Grassy Creek	Rev. Ted Shatley 168 Gum Branch Rd, Jefferson 28640-9751, (336) 982-3273
Trinity	Mr. Scott Privette 392 Shingle Gap Rd., Purlear 28665, (336) 838-3415

Ashe Missionary Baptist Association

Church Pianist Directory

Apple Grove	Mrs. Vanessa Campbell 3875 Big Windfall Rd, Lansing 28643-8911, (336) 384-4236
Bald Mountain	Mr. Richard Goodman 1374 Paul Goodman Rd, Fleetwood 28626-9123, (336) 877-3846
Beaver Creek	Mrs. Camillia Tibbs 318 Garfield McNeil Dr, Lansing 28643-9527, (336) 384-4618
Blue Ridge	Mrs. Layne McGuire 790-A Park Vista Rd, West Jefferson 28694, (336) 877-8731
Bristol	Pam Barlow 4983 US Hwy 22N, Jefferson 28640, (336) 982-9585
Buffalo	Mrs. Juanita Legros 2611 W Buffalo Rd, West Jefferson 28694-9344, (336) 877-4183
Faith Fellowship	Mrs. Laura Calhoun 1146 McNeil Rd, Lansing 28643, (336) 384-3004
Farmers Memorial	Cecil Hensley 16306 Highlands Pkwy, Whitetop 24292-2475,
Fletcher Memorial	Mrs. Kathy Bower PO Box 1166, Jefferson 28640-1166, (336) 246-7868
Friendly Grove	Mr. Daniel Pugh 499 Misty Mountain Rd, Creston 28615-8618, (336) 385-9598
Friendship	Mrs. Heather Kilgore 251 Smith Dixon Rd, Crumpler 28617, (336) 982-3820
Glendale Springs	Mrs. Tana Miller PO Box 144, Glendale Springs 28629-0144, (336) 982-9661
Grassy Creek	Mrs. Sandra Bowers 284 Grassy Creek,, Mouth of Wilson 24363, (276) 579-2961
Healing Springs	Mrs. Elaine Cox 7891 Old Highway 16, Crumpler 28617-9395, (336) 982-3980
Landmark	Mrs. Angie Cheek 3444 Silas Creek Rd, Lansing 28643-9007, (336) 384-4391
Laurel Knob	Mrs. Lori Hensley 3597 NC Highway 194 S, Todd 28684-9127, (336) 877-4721
Liberty Grove	Mrs. Lorna Scott 7088 Railroad Grade Rd, Todd 28684-9231, (336) 877-4579
Little Helton	Ms. Sue Marsh 1956 Hudler Town Rd, Crumpler 28617-9554, (336) 982-5031
Midway	Sherry Goodman 175 Birchwood Ln, West Jefferson 28694-8368, (336) 246-2782

Ashe Missionary Baptist Association

Church Pianist Directory

Mission Home	Mr. Butch Miller 2800 Big Flatts Church Rd, Fleetwood 28626-9554, (336) 877-1830
Mount Olive	Mrs. Monica Harless 2151 Lower Nettle Knob Rd, West Jefferson 28694-8805, (336) 877-1731
New River	Mrs. Joanne Blackburn 2378 Smithy Rd, Crumpler 28617-9352, (336) 982-3492
North Beaver	Mrs. Kathy Blevins 355 Woodland Trl, Lansing 28643-9041,
Oak Hill	Ms. Sally Blevins 332 Deep Ford Rd, Lansing 28643-9184, (336) 982-3590
Obids	Mrs. Karen Williams 127 Holly Ridge Rd, West Jefferson 28694-9042, (336) 982-2225
Old Fields	Mrs. Shannon Coldiron PO Box 1299, West Jefferson 28694-1299, (336) 246-3652
Orion	Mrs. Patricia Jordan 190 Cherry Ave, West Jefferson 28694-7211, (336) 877-1688
Phoenix	Mrs. Janice Cockerham 439 Robert Faw Rd, Warrensville 28693-9261, (336) 384-3535
Pilot Mountain	Mrs. Edith Byland 5567 Castle Ford Rd, Todd 28684-9723, (828) 262-1035
Pine Swamp	Mr. Jonathan Greer 1022 Paul Goodman Rd, Fleetwood 28626, (336) 877-1587
Pleasant Home	Mrs. Rachel Burgess 133 Laurel Ln, West Jefferson 28694-7247, (336) 877-2221
Round Knob	Mrs. Dini Parsons 200 Woodrow Bare Rd, Laurel Springs 28644, (336) 982-3061
Tuckerdale	Mrs. Gale Jones 435 Misty Mountain Rd, Creston 28615-8618, (336) 385-3512
Tuckerdale	Mrs. Wanda Roten 1465 W Deep Ford Rd, Lansing 28643-9320, (336) 384-3980
Wagoner	Ms. Kelly Lopp 171 NC Highway 88 E, Jefferson 28640-9317, (336) 246-2104
Warrensville	Mrs. Lesia Nave PO Box 313, Warrensville 28693,
Welcome Home	Mrs. Brenda Walters 1044 Island Ford Rd, Crumpler 28617-9425, (336) 982-3637
Welcome Home	Mrs. Janet Houck 522 Greensboro Rd, Crumpler 28617-9525, (336) 982-2969

Ashe Missionary Baptist Association

Representatives on Assn Board Directory

Bald Mountain	Mr. Danny Hodges Sr. PO Box 611, West Jefferson 28694, (336) 246-3366
Beaver Creek	Mrs. Geraldine Wood 1587 NC hwy 194 South, Todd, 28684, (336) 877-4210
Big Flatts	Mr. Danny Hodges Sr. PO Box 611, West Jefferson 28694, (336) 246-3366
Bristol	Tom Holman 1352 Wade Bare Rd, Jefferson 28640-9673, (336) 982-3176
Buffalo	Mr. Richard Legros 1063 Golf Course Rd Unit 5, West Jefferson 28648-412, (336) 877-4183
Buffalo	Mr. Harold Culbreth 1995 Buffalo Rd, West Jefferson 28694-7151, (336) 384-2709
Clifton	Mr. Joe Eastridge 681 Carl Eastridge Rd, Warrentsville 28693-9120, (336) 385-1166
Cristo El Salvador	Mrs. Diana Pardo 509 Speaks Rd, West Jefferson 28694, (828) 898-1969
Faith Fellowship	Rev. JC Norton 695 Roby Poe Rd, Jefferson 28640, (336) 982-6121
Fletcher Memorial	Lanny Ballou 248 Oscar Day Rd, Jefferson 28640-9538, (910) 982-2897
Friendly Grove	Mr. Jackie Blevins 170 Parker Dr, West Jefferson 28694-8363, (336) 846-7883
Friendship	Fred Walters 767 Don Walters Rd, Jefferson 28640-9168, (336) 982-3316
Friendship	Mr. Kyle Ball 1623 US Highway 221 N, Jefferson 28640-9808, (336) 846-9530
Friendship	Mr. Kyle Ball 1623 US Highway 221 N, Jefferson 28640-9808, (336) 846-9530
Glendale Springs	Mr. Bobby Hamby PO Box 44, Glendale Springs 28629-0044, (336) 982-2239
Grassy Creek	Mr. Bryan Spencer 196 Grassy Creek Rd, Mouth Of Wilson 24363-3038, (540) 579-7232
Grassy Creek	Rev. Ted Shatley 168 Gum Branch Rd, Jefferson 28640-9751, (336) 982-3273

Ashe Missionary Baptist Association

Representatives on Assn Board Directory

Healing Springs	Mr. Clifton Poe 746 Clifton Rd, Crumpler 28617-9642, (336) 982-2273
Healing Springs	Mr. Brad Richardson 2246 Shatley Springs Rd, Crumpler 28617-9336, (336) 982-2756
Healing Springs	Mr. Jeremy Busby 6227 Hwy 16 N., Crumpler 28617, (336) 982-5861
Landmark	Mr. Richard Blevins PO Box 302, Jefferson 28640-0302, (336) 246-6583
Laurel Knob	Mr. Garnett Goodman PO Box 1703, Jefferson 28640-1703, (336) 246-9500
Liberty Grove	Mr. Ron Manchette 2943 Liberty Grove Church Rd., Fleetwood 28626, (336) 877-3882
Midway	D. Jones 1942 Mount Jefferson Rd, West Jefferson 28694-8440, (336) 246-9727
Mission Home	Mr. Wayne Testerman 1153 Paul Goodman Rd, Fleetwood 28626-9121, (336) 877-4214
Mount Olive	Mr. Johnny Phillips 348 Meriwinds Hillside Farm Rd, Fleetwood 28626, (336) 877-4655
New River	Mr. Walter Pugh 300 Willie Brown Rd, Crumpler 28617-9372, (336) 982-9604
New River	Mr. Robert Brown 940 Fred Pugh Rd, Crumpler 28617-9502, (336) 982-2890
North Beaver	Mr. Allen Neaves 240 Moore Rd, Lansing 28643-8852, (336) 982-3575
North Beaver	Mr. Bob Neaves PO Box 206, West Jefferson 28694-0206, (336) 246-9735
Obids	Mr. Ronnie Blevins 741 Ridge Ave, West Jefferson 28694-9158, (336) 246-7867
Old Fields	Mr. Chris Greene 307 Pine Swamp Rd, Fleetwood 28626-9319, (336) 877-4835
Orion	Mr. Robert Roten 622 Old Wilkes Rd, Glendale Springs 28629-9104, (336) 982-2025
Phoenix	Mrs. Cecile Eldreth 5385 NC Highway 88 W, Warrensville 28693-9209, (336) 384-3853

Ashe Missionary Baptist Association

Representatives on Assn Board Directory

Phoenix	Mr. Johnny Eldreth 5385 NC Hwy 88 W, Warrentsville 28693, (336) 384-3853
Phoenix	Mr. Bernard Calhoun 1110 McNeil Rd, Lansing 28643-8303, (336) 384-2651
Phoenix	Mrs. Maude Calhoun 1110 McNeil Rd, Lansing 28643-8303, (336) 384-2651
Pleasant Home	Mr. Kenneth Young 840 Young Rd, Grassy Creek 28631-9340, (336) 384-3087
Round Knob	Mrs. Carolyn Fox PO Box 1843, West Jefferson 28694, (336) 877-2226
Tuckerdale	Mr. Billy Carter 1102 Old Highway 16, Jefferson 28640-9416, (336) 982-6233
Wagoner	Mr. Russell Roark 681 Gaither Poe Rd, Laurel Springs 28644-8562, (336) 982-3293
Wagoner	Mr. Richard Bare Jr. 891 Wagoner Access Rd, Jefferson 28640-9027, (336) 982-3214
Warrentsville	Mr. Harry Ashley 1324 Teaberry Rd, Warrentsville 28693-9329, (336) 384-3131
Warrentsville	Mr. Jerry Jones PO Box 143, West Jefferson 28694-0143, (336) 246-2110

Ashe Missionary Baptist Association

Church Secretary Directory

Apple Grove	Mrs. Flossie Taylor 2984 Whenlin Ridge Rd, Lansing 28643-8750, (336) 384-2640
Bald Mountain	Mrs. Myra Phillips 261 Page Drive, West Jefferson 28694, (336) 246-5456
Beaver Creek	Mrs. Diane Goodman 1879 Nettle Knob Rd, West Jefferson 28694, (336) 877-2930
Beaver Creek	Mrs. Cathy Reid 1001 Purlear Rd, Purlear 28665-9250, (336) 667-1708
Big Laurel	Mrs. Ruth Roten 1467 N Flatwoods Rd, Creston 28615-8988, (336) 385-3151
Buffalo	Ms. Paula Perry 280 Perry Rd, West Jefferson 28694-8170, (336) 877-5516
Clifton	Mrs. Reta Winebarger 238 Charlie King Rd, Lansing 28693, (336) 384-2096
Cristo El Salvador	Mrs. Diana Pardo 509 Speaks Rd, West Jefferson 28694, (828) 898-1969
Faith Fellowship	Mrs. Mary Desautels 513 E. Main St., Jefferson, 28640, (336) 846-3346
Farmers Memorial	. Deanna Farmer 808 Farmers Store Rd, Lansing 28643-8951,
Fletcher Memorial	Mrs. Gloria Miller PO Box 65, Jefferson 28640, (336) 846-9642
Friendship	Mrs. Heather Kilgore 251 Smith Dixon Rd, Crumpler 28617, (336) 982-3820
Glendale Springs	Ms. Marie Dillard 312 Old Obids Rd, West Jefferson 28694-8414, (336) 982-2485
Grassy Creek	Mrs. Deena Phipps 2333 Cox Chapel Rd, Mouth Of Wilson 24363-3214, (540) 773-3959
Grassy Creek	Mrs. Dixie Hart 2595 Jefferson Hwy, Mouth Of Wilson 24363-3025, (540) 579-4475
Healing Springs	Mr. Bunt Phipps 640 Smithey Rd, Crumpler 28617-9349, (336) 982-3873
Healing Springs	Marie Cox 9211 Old Highway 16, Crumpler 28617-9757, (336) 982-3949
Landmark	Mrs. Norma Hartsog 417 A. L. Blevins Rd., Lansing 28643, (336) 384-2959
Laurel Knob	Ms. Imogene Goodman PO Box 1703, Jefferson 28640-1703, (336) 246-9500
Liberty Grove	Mr. Jody Brown 318 Buck Mountain Rd, West Jefferson 28694-7335, (336) 246-4546

Ashe Missionary Baptist Association

Church Secretary Directory

Little Helton	Ms. Judy Poe 277 Mulatto Mountain Rd, West Jefferson 28694-8155, (336) 246-2259
Midway	Mrs. Pat Goss 1765 Nettle Knob Rd, West Jefferson 28694-7259, (336) 877-4291
Mount Olive	Mrs. Peggy Jordan 324 James St, Fleetwood 28626-9130, (336) 877-4540
Mount Olive	Mrs. Monica Harless 2151 Lower Nettle Knob Rd, West Jefferson 28694-8805, (336) 877-1731
New Beginnings	Janet Parsons 3614 Railroad Grade Rd, Fleetwood 28626-9637, (336) 877-2419
New River	Mrs. Jaylene Warden 9721 NC Highway 113, Piney Creek 28663-9082, (336) 359-8883
New River	Mrs. Frances Whitener 278 Ladd Parson Rd, Crumpler 28617-9480, (336) 384-3162
Obids	Mrs. Margaret Bare 1325 Old Obids Rd, West Jefferson 28694-8206, (336) 982-3147
Old Fields	Miss. Willa Dean Church 4133 Idlewild Road, Fleetwood 28626, (336) 877-5180
Peak Valley	Mrs. Thelma Shepherd 4022 Peak Rd, Creston 28615-9426, (336) 385-7733
Phoenix	Mrs. Mary Dollar 1034 McNeil Rd, Lansing 28643-8310, (336) 384-3643
Pilot Mountain	Mrs. Connie Winebarger 160 Winebarger Dr, Boone 28607-9120, (828) 262-0372
Pine Swamp	Mrs. Shelby Hartzog 3789 Hartzog Ford Rd, West Jefferson 28694-7465, (336) 877-4150
Pleasant Home	Mr. Don Smith 10640 NC Highway 16 N, Grassy Creek 28631-9205, (336) 384-9889
Pleasant Home	Ms. Sharon Parsons 288 Sussex Rd, Grassy Creek 28631-9316, (336) 384-3883
Pleasant Valley	Mrs. Barbara Prim 137 Hales Dr, Jefferson 28640-9239, (336) 982-2405
Round Knob	Mrs. Martha Cox 398 Round Knob Church Rd, West Jefferson 28694-8509, (336) 877-4757
Round Knob	Mrs. Lynn Winebarger 392 Glendale School Rd, W Jefferson 28694-7231, (336) 982-3497
Trinity	Mrs. Heather Holcomb 114 Laurel Oak Ct., Jefferson 28640, (336) 982-5162
Warrensville	Eva Miller PO Box 94, Warrensville 28693-0094, (336) 384-2961
Welcome Home	Ms. Sandy Witherspoon 2410 US Highway 221 N, Jefferson 28640-9305, (336) 982-2322

Ashe Missionary Baptist Association

Stewardship Chairperson Directory

Bald Mountain	Mr. Joe Sparks 109 Woodland Way, West Jefferson 28694, (336) 877-1227
Buffalo	Mr. Richard Legros 1063 Golf Course Rd Unit 5, West Jefferson 28648-412, (336) 877-4183
Fletcher Memorial	Mr. Garner Blevins PO Box 268, Jefferson 28640-0268, (336) 846-9637
Friendly Grove	Mrs. Jo Staring 215 Brook Ln, West Jefferson 28694-7319, (336) 246-2091
Healing Springs	Mrs. Rose Mary Phipps 640 Smithey Rd., Crumpler 28617, (336) 982-3873
New River	Mr. Walter Pugh 300 Willie Brown Rd, Crumpler 28617-9372, (336) 982-9604
Orion	Mr. Kenneth Greene PO Box 628, West Jefferson 28694-0628, (336) 246-9841
Round Knob	Mr. Allen Miller 526 Beaver Dr, West Jefferson 28694-7313, (336) 243-2134
Trinity	Mr. Mott Pruitt 1212 Dehart Church Rd., McGrady 28649, (336) 696-2256
Tuckerdale	Mr. Billy Carter 1102 Old Highway 16, Jefferson 28640-9416, (336) 982-6233
Warrensville	Mr. Lannie Lewis 277 Nettle Knob Rd, West Jefferson 28694-7257, (336) 246-3864

Church Missions Contact Directory

Bald Mountain	Suzanne Gray 211 Melody Ln, West Jefferson 28694-8151, (336) 246-2265
Liberty Grove	Rev. John Elledge PO Box 1764, Jefferson 28640-1764, (336) 982-8335
New River	Mrs. Leona Richardson 133 Whispering Pines Lns, Jefferson 28640, (336) 246-3433
Pine Swamp	Mrs. Cathy Wilson 432 Cascade Dr, Purlear 28665, (336) 973-5445

Ashe Missionary Baptist Association

Sunday School Leader Directory

Bald Mountain	Mr. Larry Branch 207 Green Hill Dr, West Jefferson 28694-8306, (336) 246-7324
Beaver Creek	Mr. Ricky Goodman 380 Countryside Acres, West Jefferson 28694, (336) 877-5107
Big Laurel	Rev. Harlan Greer 1314 Denny Rd, Creston 28615-9060, (336) 385-1811
Blue Ridge	Carolyn Charles 946 Park Vista Rd, West Jefferson 28694-9266, (336) 246-2110
Bristol	Mr. Jerry Severt PO Box 23, Lansing 28643-0023,
Buffalo	Mr. Richard Legros 1063 Golf Course Rd Unit 5, West Jefferson 28648-412, (336) 877-4183
Calvary	Mr. Jim Turnmire 339 Wyatt Ln, West Jefferson 28694,
Clifton	Mr. Larry Richardson PO Box 862, West Jefferson 28694-0862, (336) 877-4184
Cristo El Salvador	Rev. Danny Pardo 509 Sparks Rd., West Jefferson 28694, (336) 246-5631
Faith Fellowship	Rev. James Rose 189 Von Turner Rd, West Jefferson 28694, (336) 846-8771
Fletcher Memorial	Mr. Bernard Bare 421 Martin St, Jefferson 28640-8700,
Friendly Grove	Carolyn Owens PO Box 1347, West Jefferson 28694-1347, (336) 846-7564
Friendship	Mr. Bobby Shearon 453 NC Hwy 16 S., Jefferson 28640, (336) 977-6153
Glendale Springs	Mr. Greg Chatham 175 Old Obids Rd, West Jefferson 28694-8202, (336) 982-9661
Grassy Creek	Mr. Kevin Anderson 15014 Old NC Highway 16, Grassy Creek 28631-9305,
Healing Springs	Mr. Mike Bard PO Box 25, Crumpler 28617-0025, (336) 982-3729
Landmark	Mr. Joe Taylor 2874 Silas Creek Rd, Lansing 28643, (336) 384-4733
Laurel Knob	Mr. Michael Goodman 410 Church Hill St, Fleetwood 28626-9733, (336) 877-5172
Liberty Grove	Mr. Wallace Greer 6222 Railroad Grade Rd, Todd 28684-9100, (336) 877-4832
Little Helton	Mr. Tim Porter 1762 Helton Creek Rd, Grassy Creek 28617, (336) 384-4891

Ashe Missionary Baptist Association

Sunday School Leader Directory

Mission Home	Randy Lewis 313 Calvin Goodman Rd, West Jefferson 28694-7343, (336) 877-4455
Mount Olive	Mr. Brad Matheson 315 Ray Rd, West Jefferson 28694-8183,
New Beginnings	Rev. Allen Combs 192 S Overpass Ramp, Crumpler 28617-9357, (336) 982-9063
New River	Mr. Phil Arnold 105 Arnold Ridge Ln, Piney Creek 28663-9005, (336) 359-8275
North Beaver	Mr. Karlton Yearick 278 Country Mountain Ln, West Jefferson 28694-7418, (336) 877-1763
Oak Hill	Mr. David Miller 380 Whitetail Dr, Fleetwood 28626-9215,
Obids	Mr. Ronnie Blevins 741 Ridge Ave, West Jefferson 28694-9158, (336) 246-7867
Old Fields	Mr. William Fairchild 3827C Dick Phillips Rd, West Jefferson 28694-7216, (336) 877-4987
Orion	Mr. Russell Vannoy 125 Maplewood Dr, West Jefferson 28694-9033, (336) 246-7226
Peak Valley	Janice Cornette 20871 NC Highway 88 W, Creston 28615-9566, (336) 385-2356
Phoenix	Mr. Howard Riddle 556 Central Buffalo Rd, West Jefferson 28694-7159, (336) 877-4986
Pilot Mountain	Mr. Doug Woodie 1 East Fourth St., West Jefferson 28694, (336) 846-2986
Pine Swamp	Mr. Kyle Vannoy 2863 Idlewild Rd, West Jefferson 28694-9336, (336) 877-1373
Pleasant Home	Mr. Jack Young 220 Skyline Rd, West Jefferson 28694-8235, (336) 877-4386
Pleasant Valley	Mr. James Prim 137 Hales Dr, Jefferson 28640-9239, (336) 982-2405
Round Knob	Mr. Allen Miller 526 Beaver Dr, West Jefferson 28694-7313, (336) 243-2134
Tuckerdale	Mr. Ralph Davis PO Box 115, Warrentsville 28693-0115, (336) 384-3673
Wagoner	Mr. Eddie Liddle 509 NC Highway 88 E, Jefferson 28640-9318, (336) 982-2623
Warrentsville	Mr. Richard Eastridge 961 Carl Eastridge Rd, Warrentsville 28693, (336) 385-1180
Welcome Home	Mr. Bobby Mcvey 921 Roy Goodman Rd, Crumpler 28617-9324, (336) 982-9747

Ashe Missionary Baptist Association

Youth Minister Directory

Bald Mountain	Mr. Scott Day 1473 Bald Mountain Rd., West Jefferson, 28694, (336) 877-1229
Big Flatts	Mrs. Leander Trivette 7844 NC Hwy. 221 S., Fleetwood, 28626, (336) 246-5765
Bristol	Mary Sexton 650 Glenn King Rd, Lansing 28643-9257, (336) 384-2938
Clifton	Mrs. Karen Mahala 501 Mt. Ave, West Jefferson 28694, (336) 846-3253
Cristo El Salvador	Mr. Victor Ramirez PO Box 1174, Jefferson 28640-1174,
Faith Fellowship	Rev. James Rose 189 Von Turner Rd, West Jefferson 28694, (336) 846-8771
Fletcher Memorial	Mrs. Mary Ellen Eaton PO Box 65, Jefferson 28640, (336) 845-9642
Friendship	Rev. Darryl Giles 181 Witherspoon Heights Rd, Jefferson 28640-9042, (336) 982-9153
Grassy Creek	Rev. John Huffman 1384 Bakers Ridge Rd, Piney Creek 28663, (336) 359-8112
Healing Springs	Mrs. Sandi Busby c/o Healing Springs Baptist Church, Crumpler 28617,
Landmark	Rick Wurth 161 Al Blevins Rd, Lansing 28643-9200, (336) 384-4621
Liberty Grove	Mr. Mick Phillips 130 Parkway View Ln, West Jefferson 28694-8282, (336) 982-5003
Mission Home	Mr. Kevin Phipps 1208 Big Flatts Church Rd, Fleetwood 28626-9539, (336) 877-1796
Mission Home	Mrs. Tina Phipps 1208 Big Flatts Church Rd, Fleetwood 28626-9539, (336) 877-1796
Mount Olive	Miss. Jennifer Miller 3325 Water Tank Rd, West Jefferson 28694-9603, (336) 877-4659
New River	Mrs. Donna Pollard 1097 Willie Brown Rd, Crumpler 28617-9373, (336) 982-2593
North Beaver	Mrs. Amanda Roten 152 Perry Dr, Millers Creek 28651-9026, (336) 838-7572
Old Fields	Mr. Josh Scholl 13683 US Highway 221 S, Fleetwood 28626-9778, (336) 877-5566
Phoenix	Barbara McCoy 5880 NC Highway 16 N, Crumpler 28617-9568, (336) 982-2300

Ashe Missionary Baptist Association

Youth Minister Directory

Pleasant Home	Mr. Jack Young 220 Skyline Rd, West Jefferson 28694-8235, (336) 877-4386
Trinity	Mr. Brian Holcomb 114 Laurel Oak Ct, Jefferson 28640, (336) 982-5162
Tuckerdale	Mr. Roy Badger 409 Cook St., Jefferson 28640,
Tuckerdale	Mr. Donnie Elliott 103 Bobby Rash Rd, Lansing 28643-8305, (336) 384-1525
Warrensville	Ms. Dianne Eldreth PO Box 286, Warrensville 28693-0286,
Welcome Home	Mrs. Felecia Joyce 188 Brook Green Rd, Mouth Of Wilson 24363-3056, (276) 579-3075

Mission Pastors

Trinity	Mr. Ernie Mitchell 437 Bear Ridge Trail, Fleetwood 28626, (336) 877-9274
---------	---

Director of Education

Buffalo	Mr. Richard Legros 1063 Golf Course Rd Unit 5, West Jefferson 28648-412, (336) 877-4183
Faith Fellowship	Mr. Wayne Barker 186 Trinity Ln, Jefferson 28640-9586, (336) 246-3362
Pleasant Home	Mr. Jerry Young Jr. 2550 Troutdale Hwy, Mouth Of Wilson 24363-3408, (276) 579-2821
Welcome Home	Mr. Dennis Pennington 420 Walter's Way, Crumpler 28617, (336) 982-9343

Ashe Missionary Baptist Association

Treasurer Directory

Apple Grove	Mrs. Flossie Taylor 2984 Whenlin Ridge Rd, Lansing 28643-8750, (336) 384-2640
Bald Mountain	Mrs. Myra Phillips 261 Page Drive, West Jefferson 28694, (336) 246-5456
Beaver Creek	Mrs. Camillia Tibbs 318 Garfield McNeil Dr, Lansing 28643-9527, (336) 384-4618
Big Flatts	Mrs. Elsie Trivette 649 Buffalo Rd, West Jefferson 28694-7148, (336) 246-4574
Big Laurel	Mrs. Ruth Roten 1467 N Flatwoods Rd, Creston 28615-8988, (336) 385-3151
Blue Ridge	Mrs. Layne McGuire 790-A Park Vista Rd, West Jefferson 28694, (336) 877-8731
Bristol	Mrs. Jennifer Walters 2377 Nettle Knob Rd, West Jefferson 28694-7260, (336) 877-4026
Buffalo	Mrs. Kim Harless 218 Beaver Dr, West Jefferson 28694-7310, (336) 246-4767
Calvary	Mrs. Julius Patrick 203 Mulatto Mountain Rd, West Jefferson 28694-8155, (336) 846-7306
Clifton	Mr. Mary Richardson 620 Carl Eastridge Rd, Warrensville 28693-9120, (336) 385-6340
Cristo El Salvador	Mrs. Amanda Chapuz PO Box 1174, Jefferson 28640-1174, (336) 982-3986
Cristo El Salvador	Mr. Francisco Ortiz 2229 Cole Road, Winston-Salem 27107, (336) 473-4525
Faith Fellowship	Mrs. Ann Kerr 260 Page Dr, West Jefferson 28694-8361, 336-24-7396
Farmers Memorial	. Deanna Farmer 808 Farmers Store Rd, Lansing 28643-8951,
Fletcher Memorial	Mrs. Jean Burkett PO Box 61, West Jefferson 28694-0061, (336) 982-2922
Friendly Grove	Mr. Charles King 707 Buck Mountain Cir, West Jefferson 28694-7327,
Friendship	Lois Koontz PO Box 1205, Jefferson 28640-1205, (336) 982-3401

Ashe Missionary Baptist Association

Treasurer Directory

Glendale Springs	Mrs. Vickie Moore 124 Thunder Ridge Road, West Jefferson 28694,
Grassy Creek	Mrs. Joyce Spencer 196 Grassy Creek Rd, Mouth Of Wilson 24363-3038, (540) 579-7232
Healing Springs	Mrs. Janet Phipps 707 Col Francis Rd, Crumpler 28617-9646, (336) 982-3729
Landmark	Mrs. Linda Blevins 315 Al Blevins Rd, Lansing 28643-9201, (336) 384-2201
Laurel Knob	Ms. Imogene Goodman PO Box 1703, Jefferson 28640-1703, (336) 246-9500
Liberty Grove	Mr. Jody Brown 318 Buck Mountain Rd, West Jefferson 28694-7335, (336) 246-4546
Little Helton	Ms. Judy Poe 277 Mulatto Mountain Rd, West Jefferson 28694-8155, (336) 246-2259
Midway	Mary Alice Witherspoon 1259 Mount Jefferson Rd, West Jefferson 28694-8335, (336) 246-9474
Mission Home	Mr. Raymond Brown 171 Big Flatts Church Rd, Fleetwood 28626-9623, (336) 877-4679
Mount Olive	Mrs. Monica Harless 2151 Lower Nettle Knob Rd, West Jefferson 28694-8805, (336) 877-1731
New Beginnings	Janet Parsons 3614 Railroad Grade Rd, Fleetwood 28626-9637, (336) 877-2419
New River	Mrs. Jaylene Warden 9721 NC Highway 113, Piney Creek 28663-9082, (336) 359-8883
North Beaver	Mrs. Kathy Blevins 355 Woodland Trl, Lansing 28643-9041,
Oak Hill	Mrs. Betty Mahaffey 4810 E Little Horse Creek Rd, Lansing 28643-8937, (336) 384-2743
Obids	Mrs. Margaret Bare 1325 Old Obids Rd, West Jefferson 28694-8206, (336) 982-3147
Old Fields	Mrs. Sally Walters 5375 Idlewild Rd, Fleetwood 28626-9409, (336) 877-4048
Orion	Mrs. Stephanie McClure 149 Sunshine Ln, W Jefferson 28694-7437, (336) 877-5804

Ashe Missionary Baptist Association

Treasurer Directory

Peak Valley	Mrs. Thelma Shepherd 4022 Peak Rd, Creston 28615-9426, (336) 385-7733
Phoenix	Mrs. Amy Dollar 405 Country Side Acres Dr, West Jefferson 28694-7361, (336) 877-3949
Pilot Mountain	Mrs. Connie Winebarger 160 Winebarger Dr, Boone 28607-9120, (828) 262-0372
Pine Swamp	Mrs. Shelby Hartzog 3789 Hartzog Ford Rd, West Jefferson 28694-7465, (336) 877-4150
Pleasant Home	Mr. Don Smith 10640 NC Highway 16 N, Grassy Creek 28631-9205, (336) 384-9889
Pleasant Valley	Mrs. Brenda Waddell 194 Davis Rd, Crumpler 28617-9650, (336) 982-3295
Round Knob	Mrs. Annie Severt 3165 Cox Rd, West Jefferson 28694-8541, (336) 877-5476
Trinity	Mrs. Heather Holcomb 114 Laurel Oak Ct., Jefferson 28640, (336) 982-5162
Tuckerdale	Mr. Eddie Roten 1465 W Deep Ford Rd, Lansing 28643-9320, (336) 384-3980
Wagoner	Mr. Irma Liddle 509 NC Highway 88 E, Jefferson 28640-9318, (336) 982-2623
Warrensville	Mrs. Janie Ashley 1324 Teaberry Rd, Warrensville 28693-9329, (336) 384-3131
Welcome Home	Ms. Sandy Witherspoon 2410 US Highway 221 N, Jefferson 28640-9305, (336) 982-2322

Evang Counc Chairperson Directory

Phoenix, Lansing	Rev. Jeff Dollar 405Country Side Acres Dr, West Jefferson 28694-7361, (336) 877-3949
------------------	---

On Msn Team Ldr (Msn Dir/Chm) Directory

Fletcher Memorial, Jefferson	Mr. Michael Dejonge PO Box 32, Jefferson 28640,
Friendship, Jefferson	Linda Ball 1623 US Highway 221 N, Jefferson 28640-9808, (336) 246-9530

Ashe Missionary Baptist Association

WMU Leader Directory

Bald Mountain	Carla Wyatt 139 Buck Mountain Rd, West Jefferson 28694-7382, (336) 246-3690
Beaver Creek	Mrs. Angie Miller 842 Mulatto Mountain Rd, West Jefferson 28694-8157. (336) 877-8885
Big Flatts	Mrs. Thelma Phillips 676 Big Flatts Church Rd, Fleetwood 28626-9533, (336) 877-5230
Buffalo	Ms. Paula Perry 280 Perry Rd, West Jefferson 28694-8170, (336) 877-5516
Calvary	Mrs. Sue Miller 3435 Watertank Rd, West Jefferson 28694, (336) 877-5309
Clifton	Mrs. Bracel Roten 170-A Calhoun Rd , West Jefferson 28694-7510, (336) 877-4089
Friendship	Mrs. Ilene Stump 225 Friendship BAPT Church Rd, Jefferson 28640-9224, (336) 982-3899
Glendale Springs	Mrs. Betty Miller 416 Miller Hollow Trail, West Jefferson, 28694, (336) 982-4557
Healing Springs	Mrs. Jill Phipps 179 Col Francis Rd, Crumpler 28617-9645, (336) 982-3805
Landmark	Karen Wurth 161 Al Blevins Rd, Lansing 28643-9200,
Laurel Knob	Mrs. Lori Hensley 3597 NC Highway 194 S, Todd 28684-9127, (336) 877-4721
Midway	Mrs. Penny Harless 3084 NC Hwy 163, West Jefferson 28694,
Mission Home	Mrs. Nancy Brown 240A Earnest Howell Rd, West Jefferson 28694-7171, (336) 877-4296
New River	Mrs. Doris Seymore 12017 NC Highway 16 N, Grassy Creek 28631-9208, (336) 384-9059
Old Fields	Miss. Willa Church 4133 Idlewild Rd, Fleetwood 28626-9471, (336) 877-5180
Orion	Polly Jones 4442 Chestnut Hill Rd, Crumpler 28617-9635, (910) 982-2882
Phoenix	Mrs. Shirley Jones 8268 NC Highway 194 N, Lansing 28643-9530, (336) 384-3564
Round Knob	Miss Julie Cox 221 Round Knob Church Rd, West Jefferson 28694-8508, (336) 877-1089
Tuckerdale	Mrs. Wanda Roten 1465 W Deep Ford Rd, Lansing 28643-9320, (336) 384-3980

Ashe Missionary Baptist Association

WMU Leader Directory

Warrensville	Mrs. Geraldine Reed 250 Le Chemain Dr, W Jefferson 28694-7013, (336) 846-4105
Welcome Home	Mrs. Debbie Pennington 420 Walters Way, Crumpler 28617-9368, (336) 982-9343

Brotherhood Leader Directory

Bald Mountain	Mr. Steve Heafner 722 Laurel Creek Rd., Todd 28684, (336) 877-2349
Faith Fellowship	Mr. Wayne Barker 186 Trinity Ln Jefferson 28640-9586, (336) 246-3362
Fletcher Memorial	Mr. Michael Dejonge PO Box 32, Jefferson 28640,
Friendship	Fred Walters 767 Don Walters Rd, Jefferson 28640-9168, (336) 982-3316
Landmark	Rick Hartzog 417 Al Blevins Rd, Lansing 28643-9201.
Laurel Knob	Mr. Greg Blevins 217 Lonnie Ln, Fleetwood 28626-9712, (336) 877-1831
Midway	Mr. Mike Coulter 1670 Mount Jefferson Rd, West Jefferson 28694-8336, (336) 246-5349
Old Fields	Mr. Nolan Walters 5455 Idlewild Rd, Fleetwood 28626,
Phoenix	Mr. Howard Turnmire 1921 Teaberry Rd, Warrensville 28693-9330, (336) 384-2140
Round Knob	Mr. David Trivette 3441 Cox Rd, West Jefferson 28694-8503, (336) 877-4781
Warrensville	Mr. Damon Stanley PO Box 122, Warrensville 28693, (336) 384-4966

Ashe Missionary Baptist Association

PROPOSED BUDGET FOR 2007-2008

		2006-2007 Approved Budget	2006-2007 Actual Expenses	2007-2008 Proposed Budget
I. EDUCATION AND PROMOTION				
1. Sunday School	\$	300.00	\$ 0.00	\$ 300.00
2. Discipleship Training		200.00	118.56	200.00
3. Brotherhood		150.00	50.00	150.00
4. WMU		1,000.00	1,084.66	1,000.00
5. Church Music		2,000.00	2,088.38	2,000.00
6. Vacation Bible School		1,500.00	951.74	1,500.00
7. Evangelism		1,000.00	0.00	1,000.00
8. Association Youth		1,200.00	1,608.07	1,200.00
SUBTOTAL		7,350.00	5,901.41	7,350.00
II. ASSOCIATIONAL OFFICE				
1. Office Equipment		1,000.00	593.48	750.00
2. Printing and Supplies		5,500.00	6,574.85	6,500.00
3. Postage/Mailing		3,000.00	1,825.21	2,000.00
4. Associational Calendars		400.00	233.95	300.00
5. Office Utilities		2,750.00	2,471.93	2,750.00
6. Office Rent		6,000.00	6,000.00	6,000.00
7. Office Repairs & Maintenance		1,000.00	252.23	500.00
8. Office Insurance Premium		0.00	0.00	400.00
SUBTOTAL		19,650.00	17,951.65	19,200.00
III. SALARIES AND ALLOWANCES				
1. Director of Missions				
(a) SSI / Medicare		9,048.00	9,629.97	9,048.00
(b) Retirement		2,400.00	2,400.00	2,400.00
(c) Health Insurance		4,500.00	4,867.58	4,500.00
(d) Utilities "50%"		1,750.00	1,888.69	1,750.00
(e) Housing Allowance		7,200.00	7,200.00	7,200.00
(f) Home Owners Insurance		475.00	475.00	475.00
(g) Net wages		22,587.77	21,980.50	22,587.77
(h) Accountable Reimbursement		6,500.00	4,209.54	6,500.00
2. Office Assistant / Treasurer		21,796.32	20,870.02	21,796.32
(a) Office Asst. / Treasurer Health Insurance		2,412.00	2,476.87	2,412.00
(b) Office Asst./ Treasurer Annuity		1,260.00	1,260.00	1,260.00
3. Clerk		500.00	499.00	500.00
(a) Reimbursement for travel		100.00	0.00	100.00
4. Employer Taxes		1,666.08	1,371.79	1,666.08
5. Training		0.00	86.57	0.00
6. Church Community Ministry Director		5,900.00	6,414.73	6,350.00
SUBTOTAL		88,095.17	85,630.26	88,545.17
IV. PARSONAGE				
1. Insurance Premium		500.00	519.00	0.00
2. Building Repair and Property Maintenance		1,000.00	441.64	0.00
3. Utilities for Parsonage		1,000.00	610.32	0.00
SUBTOTAL		2,500.00	1,570.96	0.00
V. MISCELLANEOUS		2,000.00	1,801.66	2,000.00
VI. HISPANIC MINISTRY		14,000.00	16,698.81	14,000.00
VII. ASHE REALLY CARES		2,500.00	1,430.19	3,000.00
VIII. BAPTIST CAMPGROUND		2,000.00	0.00	2,000.00
TOTAL	\$	138,095.17	\$ 132,786.60	\$ 136,095.17

**Music was offset by designated donations to the Associational Choir

***Youth account was offset by designated funds of \$228.65

All overages of the 2006-2007 budget were paid by anonymous donation/special fund

Line Item IV will be deleted since Sale of Parsonage - new line added to Associational Office for Office Insurance Premium

Ashe Missionary Baptist Association

Treasurer's Report for the Ashe Baptist Association

07/01/06 - 06/30/07

Income:

On hand last report (July 1, 2006)	\$37,612.19
Received	<u>\$187,586.70</u>
Balance On Hand & Received	\$225,198.89

Disbursements:

ARC (offset by ARC funds transfers, BSC, & Churches)	\$32,377.15
Brotherhood	\$50.00
Campground	\$2,297.62
CCM (Offset by monthly Cooperative agreement with NCBSC)	\$17,648.18
Children's Christmas Project	\$1,674.50
Clerk	\$499.00
Convention Expense (offset anonymous donations)	\$2,356.67
Copperative Agreement w/ new churches	\$8,999.98
Director of Missions - Benefits & wages	\$52,651.28
Discipleship	\$637.18
Employee taxes	\$3,212.94
Hispanic Ministry (Offset by Hispanic offering, churches & cooperative agreement)	\$28,998.81
Christian Action League (Offset by designated funds)	\$2,320.88
Minute Books (Offset by Churches)	\$1,732.94
Miscellaneous	\$2,387.20
Music Department (offset by honorariums received)	\$2,088.38
National Day of Prayer Event	\$182.02
New Minister Orientation	\$300.30
Office Equipment	\$593.48
Office Rent	\$6,000.00
Office repairs & Maintenance	\$252.23
Parsonage Liability Insurance	\$576.00
Parsonage Repairs & Maintenance	\$441.64
Postage / Mailing	\$1,825.21
Printing & Supplies	\$6,613.37
Secretary / Treasurer Wages	\$20,870.02
Secretary / Treasurer Health Insurance	\$2,476.87
Secretary / Treasurer Annuity	\$1,260.00
Secretary Training	\$48.60
Utilities	\$3,082.25
Vacation Bible School	\$951.74
Vote No Campaign	\$299.93
WMU	\$1,084.66
You.h	<u>\$1,608.14</u>
Total Disbursements	\$208,399.17

BALANCE ON HAND (June 30, 2007) \$16,799.72

Ashe Missionary Baptist Association

TOTAL INCOME RECEIVED BY CHURCHES

JULY 1, 2006 - JUNE 30, 2007

CHURCH NAME	YEAR TO DATE	CHURCH NAME	YEAR TO DATE
APPLE GROVE	\$ 100.00	MOUNT OLIVE	\$ 900.00
BALD MOUNTAIN	\$ 8,800.00	NEW RIVER	\$ 3,602.35
BEAVER CREEK	\$ 1,500.00	NORTH BEAVER	\$ 2,575.00
BIG FLATTS	\$ 600.00	OAK HILL	\$ 600.00
BIG LAUREL	\$ 420.00	OBIDS	\$ 800.00
BLUE RIDGE	\$ 1,000.00	OLD FIELDS	\$ 2,000.00
BRISTOL	\$ 300.00	ORION	\$ 1,994.00
BUFFALO	\$ 780.00	PEAK VALLEY	\$ -
CALVARY	\$ 200.00	PHOENIX	\$ 1,200.00
CLIFTON	\$ 437.50	PILOT MOUNTAIN	\$ 824.44
FAITH FELLOWSHIP	\$ 1,999.49	PINE SWAMP	\$ 200.00
FARMER MEMORIAL	\$ -	PLEASANT HOME	\$ 2,657.16
FLECHER MEMORIAL	\$ 14,104.98	PLEASANT VALLEY	\$ -
FRIENDLY GROVE	\$ 3,099.93	PROSPERITY	\$ -
FRIENDSHIP	\$ 9,245.15	ROUND KNOB	\$ 1,393.00
GLENDALE SPRINGS	\$ 2,716.00	TRINITY	\$ 1,259.86
GRASSY CREEK	\$ 1,826.33	TUCKERDALE	\$ 2,000.00
HEALING SPRINGS	\$ 2,121.48	WAGONER	\$ 825.00
LANDMARK	\$ 1,600.00	WARRENSVILLE	\$ 3,150.00
LAUREL KNOB	\$ 2,681.41	WELCOME HOME	\$ 1,780.30
LIBERTY GROVE	\$ 2,500.00	HIGHLANDS COMMUNITY	\$ 100.00
LITTLE HELTON	\$ 250.00	HISPANIC MISSION	\$ 12,700.57
MIDWAY	\$ 3,000.00	NEW BEGINNING	\$ 192.00
MISSION HOME	\$ 399.96		

Total \$ 100,435.91

Ashe Missionary Baptist Association

Letter from the Budget & Finance Committee to the Churches of Ashe Baptist Association

July 26, 2007

Dear Brothers & Sisters in Christ:

We, the Finance Committee, have met to propose our upcoming 2007/2008 Associational Budget for the Annual Associational meeting on August 17 & 18.

God has blessed us with a successful year: Church participation has been good, the sale of the Associational Parsonage, and through a cooperative funding agreement with the Baptist State Convention of North Carolina we have a full-time Hispanic Ministry and a Church & Community Ministry which is working out great! We praise God for all of the work being done through the various ministries of the Ashe Baptist Association of Churches.

We have however, not been able to meet the monetary amount needed to finance all areas of the budget. The line items include local missions programs, fixed operational expenses and staff salaries and benefits.

Our income has fell short by approximately \$5,000 per quarter due in part to not receiving anticipated anonymous donations and some cuts from the Hunger Funds of the Baptist State Convention of North Carolina. Therefore, we will not be able to meet the same expenses for the coming year without making severe cuts in programs and staff.

Please consider this as you pray if you or your church can increase your contributions to the Ashe Baptist Association. An anonymous donation has been made to meet the first quarter deficit. The finance committee will then review and make recommendations to the Executive Committee for the remaining budget year if changes are needed. The finance committee is in agreement that additional budget cuts would be detrimental to our Associational Mission efforts. Pray with us that this budget amount can be met.

Sincerely,

Budget & Finance Committee

Mr. Bob Neaves, Chairman

Mrs. Kathy Bowers

Mr. Martin Little

Mrs. Carolyn Fox

Rev. Johnny Huffman

Mrs. Trish Church, Treasurer

Rev. David Blackburn, DOM

*And my God will meet all your needs according
to His glorious riches in Christ Jesus.*

Philippians 4:19

Ashe Missionary Baptist Association

Associational Key Leader 2007-2008

These names are respectfully submitted by the Nominating Committee of the Ashe Baptist Association in accordance with Article V: Section 7 of the Constitution and By-Laws.

ASSOCIATIONAL CLERK	MRS. VICKIE YOUNG
YOUTH DIRECTOR	REV. DARYL GILES
BROTHERHOOD DIRECTOR	MR. FRED WALTERS
DISCIPLESHIP TRAINING DIRECTOR	MRS. LINDA BLACKBURN
EVANGELISM CHAIRPERSON	MS. WILLA DEAN CHURCH
MODERATOR	MR. JERRY POWERS
MUSIC DIRECTOR	MR. DAVID PHILLIPS
WMU DIRECTOR	MRS. FRANCES BLEVINS
SUNDAY SCHOOL DIRECTOR	REV. LAWRENCE GOODMAN
DEACON MINISTRY DIRECTOR	MR. DANNY HODGES, SR

The Executive Committee approved these names in April 2007.

Ashe Missionary Baptist Association

ORGANIZATIONAL OFFICERS

MODERATOR	MR. JERRY POWERS
VICE-MODERATOR	REV. RICK MILLER
TREASURER	MRS. TRISH CHURCH
CLERK	MRS. VICKIE YOUNG

ASSOCIATIONAL ADMINISTRATIVE COMMITTEES

COMMITTEE ON NEW CHURCHES

3 YRS PASTOR	REV. LAWRENCE GOODMAN
2 YRS PASTOR	REV. GORDON RAWLS
1 YR PASTOR	REV. WAYNE JONES
3 YRS LAY-PERSON	REV. LONNIE JONES
3 YRS LAY-PERSON	MR. CHARLES KING
1 YR LAY-PERSON	MR. EDD HARLESS

PROGRAM COMMITTEE

3 YRS MEMBER	MRS. LINDA BALL
3 YRS MEMBER	REV. JACK PUGH
3 YRS MEMBER	MRS. LUCY HAGEN
2 YRS MEMBER	MRS. TRISH CHURCH
1 YR MEMBER	MRS. BRONDA ELLIOTT

NOMINATING COMMITTEE

3 YRS MEMBER	MR. FRED WALTERS, Chairman
3 YRS MEMBER	MRS. BARBARA MCCOY
3 YRS MEMBER	MS. MARIE JORDAN
2 YRS MEMBER	MR. BILL GENTRY
1 YR MEMBER	MR. DANNY HODGES

ASSOCIATIONAL CAMP BOARD OF DIRECTORS

3 YRS MEMBER	MR. WALTER PUGH
3 YRS MEMBER	MISS. CAROLYN MILLER
3 YRS MEMBER	MR. JIMMY JORDAN
3 YRS PASTOR	REV. ART EATON
2 YRS PASTOR	REV. JOHNNY GOODMAN, Chairman
1 YR PASTOR	REV. DAVID JONES
1 YR MEMBER	MR. EDD REED
1 YR MEMBER	MR. LUCIAN JORDAN
1 YR MEMBER	MR. DAVID STIDHAMS

Ashe Missionary Baptist Association

MISSIONS COMMITTEE

SUNDAY SCHOOL DIRECTOR
DISCIPLESHIP TRAINING DIRECTOR
BROTHERHOOD DIRECTOR
WMU DIRECTOR
MUSIC DIRECTOR
MODERATOR
PASTOR
PASTOR
ASSOCIATIONAL MISSIONARY

REV. LAWRENCE GOODMAN
MRS. LINDA BLACKBURN
MR. FRED WALTERS
MRS. FRANCES BLEVINS
MR. DAVID PHILLIPS
MR. JERRY POWERS
REV. JIM RASH
REV. BILLY JOE BLEVINS
REV. DAVID BLACKBURN

ORDINATION COMMITTEE

3 YRS MINISTER
3 YRS MINISTER
3 YRS MINISTER
2 YRS MINISTER
1 YR MINISTER

REV. DEAN WATSON
REV. CHARLES MCCOY
REV. GARRETT MAHAFFEY
REV. JOHN ELEDGE
REV. TOMMY GRAYBEAL

EVANGELISM COMMITTEE

3 YRS MEMBER
2 YRS MEMBER
1 YR MEMBER
1 YR MEMBER
1 YR MEMBER

REV. JEFF NAVE
REV. JACK PUGH
MR. STEVE CHEEK
MRS. WILLA LOU DENNY
MISS. WILLA DEAN CHURCH, Chairperson

CONSTITUTION AND BY-LAWS COMMITTEE

3 YRS MEMBER
3 YRS MEMBER
3 YRS MEMBER
2 YRS MEMBER
1 YR MEMBER

MR. CHARLES KING
REV. GORDON RAWLS
REV. ROGER NEWTON
MR. ALLEN NEAVES
REV. DEAN WATSON

PROPERTIES COMMITTEE

3 YRS MEMBER
2 YR MEMBER
1 YR MEMBER

MR. ROBERT BROWN
REV. JOHNNY HUFFMAN, Chairman
MR. TIM WATSON

FINANCE COMMITTEE

3 YRS MEMBER
1 YR MEMBER
1 YR MEMBER
2 YRS MEMBER
2 YRS MEMBER
TREASURER

MR. BOB NEAVES, Chairman
MRS. KATHY BOWERS
MR. MARTIN LITTLE
MISS. CAROLYN MILLER
REV. JOHNNY HUFFMAN
MRS. TRISH CHURCH

Ashe Missionary Baptist Association

ASSOCIATIONAL YOUTH COMMITTEE

3 YRS MEMBER
2 YRS MEMBER
1 YR MEMBER
1 YR MEMBER
1 YR MEMBER
3 YRS MEMBER
3 YRS PASTOR
3 YRS PASTOR
1 YR PASTOR

MRS. CARA MILLER
MR. JACKIE BLEVINS
REV. DARRYL GILES, Chairman
MR. DANNY HODGES JR
MRS. ALICA GILES
MRS. NAN JONES
REV. JOHN ELLEDGE
REV. RICK MILLER
REV. DANNY PARDO

ASSOCIATIONAL TRUSTEES

MEMBER
MEMBER
MEMBER
MEMBER
MEMBER

MR. GLENN MILLER
MR. EDD HARLESS
MR. DEAN WITHERSPOON
MR. RALPH DAVIS, Chairman
MR. BURL CARLTON

ASSOCIATIONAL HISTORIAN

MRS. TRISH CHURCH

ASSOCIATIONAL MUSIC COMMITTEE

3 YRS MEMBER
3 YRS MEMBER
3 YRS MEMBER
2 YRS MEMBER
1 YR MEMBER

MRS. TERRI SHATLEY
REV. JEREMY KILGORE
MR. DAVID PHILLIPS, Chairman
MRS. LINDA BALL
MR. EDD REED

ASSOCIATIONAL ARC COMMITTEE (Ashe Really Cares)

DIRECTOR
3 YRS MEMBER
3 YRS MEMBER
2 YRS MEMBER
2 YRS MEMBER
2 YRS MEMBER
2 YRS MEMBER
TREASURER

MRS. PAT MILLER
MRS. KATHY BOWER
MR. GLENN SOUTH
REV. STEVE LEASHOMB
MRS. MARY ALICE WITHERSPOON
MR. ROBERT HAMBY
MR. CHARLES MOORE
MRS. TERRI SHATLEY

ASSOCIATIONAL HISPANIC COMMITTEE

3 YRS MEMBER
3 YRS MEMBER
2 YRS MEMBER
2 YRS MEMBER
2 YRS MEMBER
1 YR MEMBER

MRS. CINDY FELKEL
REV. STEVE LEASHOMB
LINDA MILLER
REV. LAWRENCE GOODMAN, Chairman
MR. BOB NEAVES
REV. JACK MILLER

CHURCH COMMUNITY MISSIONS COMMITTEE

3 YRS MEMBER
3 YRS MEMBER
3 YRS MEMBER
3 YRS MEMBER

REV. STEVE LEASHOMB
REV. LONNIE JONES
MRS. SHIRLEY RAWLS
MRS. ELAINE BENTLEY

Ashe Missionary Baptist Association

3 YRS MEMBER
CCM Director

MRS. DEBBIE COULTER
MRS. DIANE DIXON

RESOLUTIONS COMMITTEE 2006-2007

The Resolutions Committee has not had any activity this year. The committee had not had any official meetings and has no report to the association at this time.

Respectfully Submitted,

Mr. Fred Walters, Chairman
Mr. Charles King
Mr. Charles Caudill

Ashe Missionary Baptist Association

CHURCH MUSIC

The Lord continues to bless the Ashe County Associational Choir. We currently have 56 choir members representing approximately 18 different churches in our association. These dedicated choir members love to sing praises to the Lord and give of their time and musical talent unselfishly. We have been very active since the last Associational Meeting. This year the choir sang at ten different revivals and one Relay for Life Fundraiser.

We try to limit our performances to one per week (usually on Monday night). If you would like to "book" the Associational Choir to sing at your church's revival, please contact Trish at the Association Office.

Please remember to pray for us as we share God's ministry through music.

In His Service,

David L. Phillips, Director
Ashe County Associational Choir

Committee On New Churches

The Committee on New Churches has not had a reason to meet this year. The only church we are working with is New Beginning. This church is still meeting, but has changed their location and is now meeting in the home of Pastor Alan Combs.

The church has not made any significant progress in the past year. Thus, the committee recommends that we continue to keep New Beginning under the watch care of the Ashe Baptist Association for the next year.

Submitted by:
Pastor Lawrence Goodman

Ashe Missionary Baptist Association

Ashe Baptist Campground Report

We like to take this time to thank all the people that help make our campground what we have to enjoy, from the churches that take time to mow the grounds. Thanks to each that take time to clean up after they have used the campground.

We want thank Brother Tim Church of the Friendship Baptist Church for monitoring the water system to assure safe water for those that use the camp. Thanks go to Ronnie Hopkins of the Bald Mountain Baptist Church for the work he has done as the treasurer for the camp, with regret we have accepted Ronnie resignation. Denis Houck of Midway Church has agreed to take the treasurer job. Special thanks go to all churches and people that financially support the campground so we can pay the bills.

Ms. Ann Eldreth of the Big Flatt's Baptist Church checks the camp after each use and cleans the Mattie Parsons Memorial Building if necessary and reports to the office of any damage or problems that may be found at the camp. Our thanks, to her for the time and special care in this area.

Jimmy Jordan helps with the maintenance at the camp, we are glad to have someone to help take care of the campground. There are thing that needs to be kept up if the camp continues, so we need someone to supervise and see that the work is done. Thanks-again to Brother Jimmy and his family for all they do to help.

We have had many churches that have taken time to do small job, and some not so small that needed done. Coming soon is an Amphitheater and a Prayer Garden. The area is marked and some work was already begun. Thanks to all that help do all these jobs. We have plans to do more things to the campground, upon the approvable of the Association. If you have a group or individual that would like to help do some work at the campground, please let one of the committee or DOM David Blackburn know what you can do.

We would like to recognize some of the people that help with the work and donations, Walter Pugh and the Ashe County High School masonry class fixing the walk and pouring the cement, Jack Young for painting of the season on the walls in the basement, and drawing the plans for the pray garden and amphitheater. Elliott Osowitt and Faith Fellowship Church members for the beautiful hardwood floors. Debbie and Mike Coulter of Midway church painting the kitchen, also from Midway Andy Griffith helped get furniture donated, Pastor Gordan Rawls and Mrs. Shirley from Friendly Grove Church helped with cleaning, worked on old benches, gave some new one, also from the Friendly Grove. Kathy Helsel help with cleaning. Wayne Testerman of Mission Home church and Lawrence Goodman helped find the property line, Harold Davis Friendship church for hauling gravel. Sherry Matthews of Bald Mountain church for donation of mattress. Matthew Upso donated desk, chair, coffee table, lamp, and couch, Lisa Sturgill with "Project Challenge" help with cleanup out side and inside and the Ray Minton cabin. Morgan Miller of Friendly Grove painted the youth room. Special thanks go to Diane Dixon and DOM David Blackburn for all the work they do keeping thing going, and to all the churches & all the people that gave money to help. Thanks.

Ashe Missionary Baptist Association

Many of our churches have visited the camp in the last year, and many outside the county. We hope that many more of the church will take time to visit the camp next year.

Remember to book your church at the camp early while only the churches of Ashe Baptist are the only ones eligible.

Respectfully Submitted
Johnny Goodman
Chairman, Campground Committee

Evangelism Report 2006-7

We know the mission of the New Testament is to win the lost by sharing Christ. We know God's word is alive. What was recorded by inspired men of God, is still true today. Evangelism is a vital part of the local church.

The Evangelism Committee worked on the Di Vinci Code with Dr. Charles Wipple and a Rev. Neal Hatfield session along with Lori Calloway teaching the ladies held Midway Baptist Church and was well attended last year.

This year the Evangelism Committee has planned a "Prayer Retreat" for this fall on September 28th and 29th with Dr. Chris Schofield from the Baptist State Convention department of Mission Growth Evangelism specializing as a Prayer Consultant, Dr. Bob Lowman Associational Missionary from Metrolina Association near Charlotte, and Mrs. Tara Furman from Cary, NC author of "Intimacy with God, Your Daily Guide to Prayer". They will be leading in the Friday evening and Saturday Morning sessions. This retreat will be held at Fletcher Memorial Baptist Church in Jefferson, NC. The survey taken at last years annual meeting indicated prayer information to be a top priority for us. We urge ministers as well as lay people to attend. If you are interested in learning about prayer, plan now to attend and mark your calendar.

Pray for the efforts of Evangelism Committee of Ashe Baptist Association in the coming year. May we share Christ with those around us.

Respectfully Submitted,
Miss Willa Dean Church,
Chairperson, Evangelism Committee

Ashe Missionary Baptist Association

Ashe Baptist Campground Financial Report 2006-2007

Contributions

Bald Mountain Baptist Church	\$600.00
Big Flatts Baptist Church	\$200.00
Friendly grove Baptist Church	\$125.00
Friendship Baptist Church	\$500.00
Grassy Creek Baptist Church	\$300.00
Laurel Knob Baptist Church	\$ 50.00
Liberty Grove Baptist Church	\$700.00
New River Baptist Church	\$700.00
Round Knob Baptist Church	\$100.00
Tuckerdale Baptist Church	\$300.00
Busby Reunion	\$150.00
Skyline Telephone	<u>\$ 58.41</u>
	\$3783.41

Expenses

Blue Ridge Electric Membership	\$1866.66
Skyline Telephone Membership	\$ 400.55
Ann Eldreth (Cleaning)	\$ 600.00
Roses Store # 375	\$ 149.00
Ashe Baptist Association	<u>\$1000.00</u>
	\$4016.21

Balance on Hand 6/30/07 **\$2,466.62**

Respectfully submitted,

Ronnie Hopkins, Treasurer Ashe Baptist Campground

Contributions to Association designated for the Ashe Baptist Campground

Beaver Creek Baptist Church	\$ 200.00
Big Laurel Baptist Church	\$ 60.00
Bristol Baptist Church	\$ 50.00
Mission Home Baptist Church	\$ 150.00
Weaver Reunion <i>(designated to purchase new table for the fellowship area)</i>	\$ 100.00
Weaver Reunion	\$ 75.00
Grassy Creek Baptist Church <i>(designated for campground renovations)</i>	\$ 500.00
Baptist Foundation <i>(designated for renovation projects)</i>	\$1000.00
Ms. Marie Jordan <i>(In Memory of Mr. Harold Jordan)</i>	<u>\$ 50.00</u>
	\$2185.00



A new sidewalk has been poured behind the Mattie Parsons Building

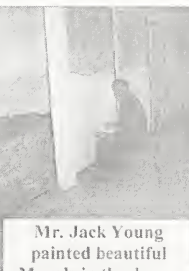

Mr. Jack Young painted beautiful Murals in the downstairs of the Mattie Parson Building



Several pieces of furniture were added to the Mattie Parsons Building

Ashe Missionary Baptist Association

Ashe Really Cares Ashe Baptist Annual Report August 2007

Matthew 25: 35-40 For I was an hungred, and ye gave me meat: I was thirsty, and ye gave me drink: I was a stranger, and ye took me in. Naked, and ye clothed me: I was sick, and ye visited me: I was in prison, and ye came unto me. Then shall the righteous answer Him saying, Lord, when saw we thee an hungred, and fed thee? or thirsty, and gave thee drink? When saw we thee a stranger, and took thee in? or naked, and clothed thee? Or when saw we thee sick, or in prison, and came unto thee? And the King shall answer and say unto them, Verily I say unto you, Inasmuch as ye have done it unto one of the least of these my brethren ye have done it unto me.

Serving God is a privilege and to be able to serve Him through the Ashe Baptist Association is a Blessing. Thank you for caring about those in need within our community. Through your Christian love we are able to make a difference in peoples lives. We as God's children are His hands by loving and caring about others. When clients come in for help with whatever the need might be my prayer is that they will feel God's love and know that He is working within their life that day. The pastors who are serving at the ARC are meeting with clients and helping them by listening to their concerns. They are praying with people and sharing Christ. We have had several saved and reports that others have started attending church. God's word does not return to Him void.

We have been busy this past year serving God by giving away 2,504 foodboxes which served 7,166 individuals. We have had 132 new clients to come in for help. We have had food and money donations from churches, individuals and the community. Also food from the postal drive, Ashe County Library and Second Harvest Food Bank has helped the ARC survive. The poundage of food from the food bank was 24,100 pounds at a whole sale cost that would have been \$38,850.

We also were able to share what the ARC is doing with several churches and groups that came to the ARC for a hands on experience. Other projects we worked on was: 1) Helping 58 children have a better Christmas by giving out gifts that had been collected. 2) Helping about 25 older adults have gifts

Ashe Missionary Baptist Association

at Christmas by working with another agency. 3) Helping youth volunteer at the ARC so they were able to get community service hours for school. 4) ARC had the annual inspection from Second Harvest Food Bank(which went good).

We have forty some volunteers that do different jobs to keep things moving at the ARC. We are thankful to those who give their time and talents by serving God. Without everyones involvement the ARC could not continue to serve our community. Thanks to each church and individual who support Ashe Really Cares through your prayers and your love. You are the ones who make this mission reach the needy and the lost. Please remember the ARC in your prayers, that those who walk through our doors will see Christ

Respectfully submitted

Pat Miller
ARC Director

Women's Missionary Union Report

Over all I think the WMU had a productive year. The fall of 2006 led way for our Mission Harvest Fair and although the weather was a bit nippy, we had a good turn out . This event was held at Fletcher Memorial Baptist Church in Jefferson, NC under the changing leaves, a multitude of local and state missionaries came to share what the Lord was doing in many lives. Special Kids corner, singing in English and Spanish and refreshments made for a festive day.

In the Spring we held a Women's Conference at Friendship Baptist Church entitled "Abide". Special guest speaker was Trish Church and special music by Donna Pollard was icing on the cake. As a whole we were directed to do more than the regular everyday, but to "Abide" in the one who gives us strength.

Our new acronym is perfect for missions; "GPS", not global positioning system but God , people and self which is perfect for missions.

If we serve in this fashion how can we go wrong! Thanks ladies for all you do in WMU. Keep up the good work.

Respectfully Submitted,
Mrs. Francis Blevins
Associational WMU Director

Ashe Missionary Baptist Association

Ashe Really Cares Financial Report July 1, 2006 – June 30, 2007

DEPOSITS TO ARC ACCOUNT

Anonymous	\$11142.00
Beaver Creek Baptist	\$895.60
Bethany United Methodist	\$75.00
Big Laurel Baptist	\$250.00
Blue Ridge Baptist	\$1200.00
Chestnut Hill Baptist	\$50.00
Fletcher Memorial Baptist	\$500.00
Friendship Baptist	\$1800.00
Glendale Springs Baptist	\$5600.00
Healing Springs Baptist	\$2750.00
Jefferson United Methodist	\$500.00
Laurel Knob Baptist	\$1238.11
Liberty Grove Baptist	\$1000.00
Midway Baptist	\$755.00
Mission Home Baptist	\$340.43
Mt. Jefferson Baptist	\$1500.00
Mt. Jefferson Nazarene	\$250.00
Mt. Olive Baptist	\$300.00
National Board	\$2955.50
New River Baptist	\$3352.35
North Beaver Baptist	\$1125.00
Obids Baptist	\$1500.00
Orion Baptist	\$147.00
Pine Swamp Baptist	\$718.00
Pleasant Home Baptist	\$100.00
Round Knob Baptist	\$1046.00
Smethport Baptist	\$550.00
Trinity Baptist	\$137.59
Tuckerdale Baptist	\$786.10
Wagoner Baptist	\$75.00
Warrensville Baptist	<u>\$135.00</u>

Total Income \$42,773.68

EXPENSES

Office Telephone	\$377.99
Volunteer Supper	\$705.50
Electric – Clients	\$2425.00
Bank Fees	\$5.00
Rent – Clients	\$1300.00
Food – ARC	\$1836.26
Gas – Van	\$80.00
Heating Oil – Clients	\$3875.59
ARC Van Insurance	\$513.00
Maintenance	\$25.00
Office Supplies	\$53.21
Prescriptions – Clients	\$89.42
Ashe Baptist Association Reimb.	\$500.00
ARC Rent	\$9100.08
ARC Van Repairs	\$192.32
Room Rent – Homeless	\$178.78
Postage Stamps	\$41.00
Misc. Expenses	\$50.00
Wages (Director & Assistant)	<u>\$25347.00</u>
Total Expenses	\$46,695.15

Midway Baptist Church donated
\$2680.53 in purchased food to ARC.

Deposits in Association account
designated for ARC include:

Friendly Grove Baptist	\$999.96
Old Fields Baptist	\$1000.00
Welcome Home Baptist	\$100.00

Ashe Missionary Baptist Association



Report by the Director of Missions

Our theme this year is **“Kneeling at the foot of the cross of Jesus Christ for 121 years”**. Our scripture reference is Ephesians 3:14. I have been taught from my childhood and continue to believe that the foot of the cross is a good place to be. It is where I am most comfortable. Strength for the inner man comes through God’s Holy Spirit dealing with us. Being rooted and grounded in love come from **“Him”** as well. We are where we are today because of folks like you and I that have not been a stranger to the foot of the cross of Jesus Christ. May we Ashe Baptist continue to long for more time with the King of Kings at the foot of **“His”** cross. That insures our future and gives us confidence for the present.

Ashe Really Cares continues to serve Ashe County with the love of Jesus. I am thankful for Mrs. Pat Miller, Director and Mrs. Mattie Latham her faithful assistant. Our 41 volunteers continue to get food, bar code it, stock it on the shelves, sort clothes, clean floors and the list goes on. Churches help us financially and we are very thankful for the money which comes in otherwise we could not have this ministry. Our Ministers continue to counsel with clients and help them spiritually. Thank you Ashe Really Cares for all you do at the foot of the cross.

The Hispanic Mission is growing under the leadership of the Holy Spirit and Rev. Danny Pardo. The Hispanic Committee, Ashe Baptist Association and the Baptist State Convention are working together and have secured a Co-Operative Funding Agreement to help with the expenses of 2007-2008. This partnership allows us to have this ministry in Ashe County. Brother Danny now lives in West Jefferson with his wife, Diana and their son Matthew. Average attendance each week is 45 and average offering is \$250 per week. The work is growing and we must continue to help as we can. They meet on Sunday and Wednesday at Bald Mountain Baptist Church old sanctuary and on Saturday evening at Fletcher Memorial Baptist Church in Jefferson. Pray for the Hispanic and Latino population that they will discover how great it is to come to the cross of Jesus Christ.

Vacation Bible School Clinic led by Mrs. Vickie Young and her Team continues to be the best clinic in the state. I appreciate all the hard work that went into the clinic so folks could be prepared more than ever before to win people to Christ. Game Day Central Theme was a big success! One church who change to Lifeway literature and came to the clinic stated after their Bible School that it was the best Vacation Bible School in years.

Ashe Missionary Baptist Association

They have baptized six precious souls. Pray for VBS that more souls than ever before will be harvested for Christ. Thank you VBS workers for all the hard work you do for Christ. May we meet our young people at the foot of the cross.

The **Evangelism Committee** will be hosting a "Prayer Conference" on September 28-29 at the Fletcher Memorial Baptist Church with Dr. Chris Scofield, from the Office of Prayer of the Baptist State Convention of NC, Dr. Bob Lowman, Jr. Associational Missionary from Metrolina Baptist Association and Mrs. Tara Furman from Cary, NC author of "Intimacy with God, Your daily guide to Prayer". We look forward to a Friday night session as well as a Saturday morning session of learning the latest on prayer. I hope you will plan on being there to support this conference. We are appreciative of the Di Vina Code session they provide for us last year with Dr. Charles Wipple, Rev. Neal Hatfield and Miss Lori Calloway. Prayer begins at the foot of the cross.

Church and Community Ministries/ Ministry Evangelism position continues to be a wonderful addition to Ashe Baptist Association. We appreciate all the hard work that Mrs. Diane Dixon does for the Lord Jesus Christ. She is working on the National Day of Prayer, Ashe Baptist Campground improvements, Children's Christmas Project, Fall Harvest Ministry held at Fletcher Memorial, furniture for the needy, and the list goes on. Our county is fortunate to have a person with talents and gifts for promoting the cause of Christ in lots of areas. Pray for Diane that God will lead her to reach more folks for Christ that strangers may come to know our Savior and join us at the "foot of the cross."

The **2nd Annual National Day of Prayer** was a big success. It was held on the courthouse steps in Jefferson, NC. Many activities transpired, the county manager, county commissioners, preachers, veterans and lots of the school children and young folks, as well as the general public attended a wonderful service which praised God. Dan MacMillian, county manager helped to make it an easy service. Praying for America and Ashe County was special to me. I hope we can do that next year in May on the National Day of Prayer. Pray for folks in Ashe County that they may know Jesus as Savior.

Discipleship continues to make available lots of training materials for all churches. Mrs. Linda Blackburn continues to lead Beth Moore Studies on Thursdays at the Ashe Baptist Conference Room at 11:30AM. It is open to the public and was well attended this past year. Plans are to continue with this type of study and even start a men's study in the near future taught by the DOM and others.

WMU continues to do the work of Christ in Ashe Association as well as around the world. Mrs. Francis Blevins spoke concerning WMU activities and goals for the coming year at the Spring WMU Conference in Ashe County. This event was well attended. Pray for WMU that it will continue to grow in the hearts and lives of believers.

Our Association has lots of on going activities, too many to take time to cover. Please remember that support through the churches and individuals provide the financial means for us to be able to do missions at home in Ashe County and around the

Ashe Missionary Baptist Association

world. I really feel missions begin at home and I challenge you to be directly involved in the work of Ashe Baptist Association.

The following is a portion of the work that God has allowed me to do this year:

- * Drove 14,220 Business miles
- * Assisted Ashe Really Cares
- * Prepared 660 Minute Books
- * Prepared 770 Newsletters each month
- * Send E-Mails, cards and letters as needed
- * Conducted Radio Program on WSKS weekly
- * Assisted in revivals and presentations of ministry
- * Provided over 705 hours counseling to individuals
- * Shared "The Thought for Today" every 2 months on WSKS
- * Conducted training sessions in county and out of county
- * Represented the Faith Community at School Based Health Center, Smart Start Partnership for Children, Ashe County 4-H, Family Central, FEMA, Ashe Middle School, Ashe High School, and all three elementary schools
- * Attended Camp Caraway Summer Conference for DOM, Southern Baptist Convention in San Antino, TX, Baptist State Convention meeting in Greensboro, Food Bank Winston Salem, and Happy Time Show on WSKS.
- * Assisted Hispanic Church
- * Assisted in sale of parsonage
- * Prepared 220 Book of Reports
- * Provided pulpit supply
- * Forwarded Church announcements to radio and papers weekly
- * Met with Associational Committees
- * Supervised Associational Staff

Together we number 7,000. Alone we number one. Pray that we will serve Christ together doing what we cannot do alone.

Thank you for allowing me to serve you as your Director of Missions / Associational Missionary and allowing me to be your friend. Without your help and the help of the Lord I can do nothing.

Respectfully Submitted,

Rev. David Blackburn
Director of Missions / Associational Missionary Ashe Baptist Association



Ashe Missionary Baptist Association

Ashe Baptist Association Discipleship Report 2007

Ashe Baptist has seen an increase in Discipleship training over the past year. Just about everywhere I go I hear conversations about how churches are discipling their members and community to grow in relationship with our Lord Jesus Christ. People are beginning to be hungry for a relationship with Jesus that can only be sustained through studying God's Word seriously and intentionally. That is a large part of what discipleship is all about.

This past year I have lead ladies from several churches and diverse denominations in a Beth Moore Bible Study at the Associational Office during our lunch hour one day a week. We completed a study of Daniel and are now using as our study guide "Breaking Free". It is amazing how God is blessing the study of his Word with enormous growth in we ladies that attend. God is leading us to continue with "Believing God" as our next study. Keep a close look at the newsletter from the Association for time and place and come join us. Prayer has already begun about starting a men's discipleship Bible study for the Association soon. Discipleship Bible Study is intended to help Christians grow in their relationship with our Lord and Savior Jesus and who does not need to do just that.

I believe that churches that have an intentional plan for discipling their members are churches that care about helping individuals develop an alive vibrant relationship with God. This is the one sure way of strengthening churches and bringing unity to the body of Christ. There are many wonderful study aides and many who are willing and able to assist with discipling your people. Please let me know if you need help in looking for discipleship materials that are right for your situation or if I can help you design a plan that will meet your needs.

I am excited about an Ashe Baptist Association that knows the Lord so personally that each one is leading others to know the Lord as well. I believe that discipleship must be a part of our lives for that to happen. If I can assist you in any way please let me know.

Sincerely,

Linda Blackburn, Associational Discipleship Training Director

Ashe Missionary Baptist Association

Hispanic Report



Cree en el Señor Jesucristo, y serás salvo, tú y tu casa.

The righteous will flourish like a palm tree, they will grow like a cedar of Lebanon; planted in the house of the Lord, they will flourish in the courts of our God. – Psalm 92:12-13

Cristo El Salvador is flourishing more than ever Praise God! This has been a wonderful year for us filled with gifts, surprises and great accomplishments like never before. The Lord has done great things for us, and we are filled with joy.

We have The Great Commission of Jesus for our lives when He said, "All authority in heaven and on earth has been given to me. Therefore go and make disciples of all nations, baptizing them, and teaching them to obey everything the Lord has commanded us for Ashe County.

Up to last month we had an average attendance of 45, when I was elected Pastor for Cristo El Salvador we had 8 (we've had a 500% growth in 1 year). A six months evaluation was held by our Director of Missions and me. Results – superior rating. All goals met concerning work of Hispanic Committee and Cristo El Salvador. My wife Diana has green card, is at work and expecting again. My son Mathew is doing fine. New Evangelistic service on Saturday night meetings at Fletcher Memorial Baptist Church in Jefferson is going well.

We have a couple of new ministries begin recently: A youth director, a Sunday school teacher for toddlers and a new deacon was ordained. So far, 8 new believers were baptized and the Lord is adding to the church such as should be saved. For I know the plans I have for you, declares the Lord, plans to prosper you and not to harm you, plans to give you hope and a future (Jeremiah 29:11).

Special Thanks of appreciation to the Ashe Baptist Association and the Baptist State Convention of NC for your partnership in our ministry, Bald Mountain and Fletcher Memorial Baptist Church for the use of their facility.

Respectfully Submitted,

Rev. Danny Pardo
Pastor Cristo El Salvador Baptist Church

Ashe Missionary Baptist Association

Brotherhood Report 2006-2007

Looking at last year's Congregation Summary from the 2005-2006 Minutebook I see that out of the 44 churches and 2 mission churches in our Association we only have 11 churches with an organized Brotherhood/Baptist Men's Group. So therefore I feel lead to share with you what I read the other day in a Baptist Men's publication concerning the importance of a Men's Ministry within the church.

Why Have a Men's Ministry?

- Men want their lives to be productive, to have real meaning and purpose
- Men represent a tremendous, greatly untapped resource to assist in changing and influencing our world for Christ
- The needs of our world are great

The Needs of Men Today

- **Understanding.** They want a church that helps them truly understand the Bible. They want a church that seeks to understand them.
- **Meaningful Relationships.** Most men feel lonely, isolated and disconnected. They would appreciate a church that brings them in contact with like-minded peers in a non-threatening setting
- **Instruction for their kids.** Millions of men want their kids to have positive Christian learning experiences.
- **Solutions to life's challenges.** Men want the church to provide practical, tangible solutions to the difficult problems they face daily. They want to know spiritual principles that make life "work," the church must answer the question that men are asking.
- **Knowing Christ.** Many unchurched men have given up on organized religion but not on God. They want to know God but don't know how.

Benefits of a Men's Ministry

- Reaches unreached men
- Develops leaders
- Involves men in service
- Helps men grow in Christ
- Develops mentors
- Strengthens families

Men are Strategic! Why? Because if we can reach the man, the husband, the father,-we can reach the family, the church, the community, the country, and the world for Christ!

If you would like to get a men's ministry started in your church please give me a call and I will be glad to help you get started. My home number is 982-3316 or you can call the Associational office at 246-5631. The Associational Office also has some informational material on hand for Men's Ministry as well as many mission opportunities available for the mission teams.

Respectfully submitted,

Mr. Fred Walters

Ashe Missionary Baptist Association

Operation Inasmuch - North Carolina

"... Truly, I say to you, inasmuch as you did it to one of the least of these my brethren, you did it to Me." Matthew 25:40

Operation Inasmuch is a focused one-day local missions event that effectively mobilizes individual congregations in a hands-on community outreach ministry. On April 19, 2008, there will be a state-wide event in cooperation with North Carolina Baptist Men. NCBM is seeking churches all over the state to participate in this event. Organizational information is available on the website: www.operationinasmuch.com.

Operation Inasmuch has the potential to edify and transform congregations through building fellowship and facilitating brotherhood among the community. It also broadens a congregation's understanding of missions and enhances involvement in other mission causes. Members experience spiritual renewal and continued commitment to respond to the needs of others in their community.

All churches in the Ashe Baptist Association are challenged to get on board with this great ministry opportunity. If you and/or your church would like to be involved in this event, please contact me by e-mail or you may also contact the Associational Office. It is my personal experience with this ministry that affirms my desire to see our county participate in what could be a tremendous tool of God to reach out and meet needs right here in our own community.

In His Kingdom Service,
Darryl Giles, Associational
Operation Inasmuch Director
darryl_3d@yahoo.com
982-2080

Ashe Missionary Baptist Association



Matt 9:36-38

Report by Mrs. Diane Dixon, CCM Director

It is a privilege to work at your Associational Office as your Community Ministries individual. My position is funded by the Baptist State Convention of NC and through the efforts of North American Mission Board as well as the Association. My job as your CCM leader is to partnership with churches in our Association and the community to help do evangelistic outreach. I also want to be a resource person for you on mission projects and help you meet the physical, spiritual, and emotional needs of people and ministries of Ashe County as well as outside of the State. This past year has been a building of relationships within the community and several projects to improve our outreach potential.

The ministries we are covering with you will include:

Mission Partnerships

Education Link-ups

Care-giving Ministry

Spiritual Development and Evangelism

We have an exciting opportunity to impact our community by answering His call, **Tell His story and Change the world for Christ.**

We have had a busy year and have together accomplished several projects as well as beginning new ones. After last year's annual meeting we took a look at our survey results and developed a plan of action to do the things you were interested in accomplishing. Let's take a look back and see what projects we were involved in this year.

Mission Harvest on October 14th

Sponsored by WMU and ABA this event was an outdoor event for people to learn about missions and how they can be involved in them. Our team leader was Mrs. Frances Blevins. We had volunteers and atmosphere of an outdoor fair. It was a cold and windy day but it was a wonderful time to share and we had lots of food available for folks to enjoy. We thank Frances for her hard work and all those who took part in the day.

Campground Mission Project:

This mission project is to improve our existing campground by making necessary improvements to the building and sleep areas. We have seen a great improvement in the Mattie Parsons Building and we thank all the churches for their work this past year. We have a wonderful painted scene of the seasons by Jack Young that is a must to see! The campground outdoor area looks much better with the new sidewalk. which our Ashe County High School students did under direction of Walter Pugh. Plans are under way with the amphitheater and a prayer garden. We hope this will enhance the worship and training experience at the campground. We have had a lot of volunteers and helpers and we are grateful for everyone's help and look forward to more improvements to be made.

Ashe Missionary Baptist Association

Youth event "Strength Team" was here in November and we saw many come to Christ as well as many rededications. The team provided fun and excitement for our youth while sharing the gospel. The group was also welcomed into our local schools. It took a lot of planning and time for this event as well as volunteers. Darryl Giles was our team leader for this event and we thank Darryl and his youth for their outstanding leadership. We also want to thank the many volunteers it took and the churches as well as individuals that helped financially to make this event a success.

Children's Christmas Project:

The NC Cooperative Extension was no longer the lead agency in this much needed project. In order to not lose this valued project we teamed up with other churches and agencies of Ashe County to help in this need. We were able to serve approximately 260 children this past Christmas. Plans are underway this year for the 2007 Christmas season. If your church would like to help in this effort please contact our office with a number of children you would like to sponsor or you may make a donation to Ashe County Christmas Project and send it to our Association Office. We are doing gifts between \$25 - \$100 depending on age of Child. This is a great project to be involved with and great time to share Jesus with others.

Vote No Campaigns:

The Association has partnered with the Christian Action League to work both in Jefferson to defeat the sale of alcohol and in West Jefferson to defeat an ABC store. We thank all those who helped with letters, brochures and calls to ask folks to vote no. Unfortunately we were not able to get enough folks out to vote against these issues. Both were passed. We encourage everyone to still take a stand against these issues whenever possible. We again appreciate all whom volunteered to help us in this vote no campaign.

Caraway Leadership Conference:

As your CCM Director I attended both winter and summer conferences in order to learn and train more to help our churches and community all I can. We get information from our State and get to meet others who I can learn a lot from about Kingdom work and how to do a better job for you.

VBS Workshop:

This past year Trish and I had the privilege of helping with the Associational VBS Clinic. We enjoyed being with other teachers and learning from each other. VBS is such a great mission work for a church to do and a wonderful outreach for families. We thank all of our churches that worked on having VBS this year. What a blessing it is to our youth and children as well as those that work in VBS! Thank you for this mission.

Partnership with Project Challenge:

Lisa Sturgill works with troubled teens to get their community service done while working off service hours. She has offered the students to help us with various projects and they have currently been working on the Campground. If you know of other activities these youth could do please let us know.

The National Day of Prayer was one of our first projects. It was held on the courthouse steps in Jefferson, NC. We had a lot of community involvement from ACHS Band, ACHS Chorus, Westwood Elementary Chorus and the ACHS JR. ROTC as well as a live

Ashe Missionary Baptist Association.

broadcast from WKSJ. We also had Cori Little who gave a prayer in respect to the Virginia Tech Students and their families dealing with grief. Our veterans and armed forces were there to honor those alive and those that have given the ultimate sacrifice. It was a great celebration time as well as a time to pray for all leaders of our country. It also let our county know that we as Christians still believe in the great power of prayer. We hope to continue to try to improve this annual event. We thank all those who helped, had a part and came to the National Day of Prayer.

Upcoming Projects:

Prayer Conference/Retreat: September 28th and 29th. Please mark your calendars because three wonderful leaders are coming to help us focus more on prayer and watch God move! It is an event you just can't miss. Here is a little information about our leaders for this retreat:

Bob Lowman is currently serving as the Director of Missions in the Metrolina Association. Before he began serving as the Associational Missionary, he was the Executive Director of the Metrolina Prayer Network, which was founded under the leadership of Bob and Mary Lance Sisk of Charlotte twelve years ago. The network is a multi-denominational, multi-racial ministry which exists to encourage, inform, and unite Charlotte area Christians and churches in prayer for revival and spiritual awakening.

Tara Furman lives in Cary, North Carolina with her husband and two children. She has been active in a local Bible study for more than twelve years, serving as a women's small group leader and children's teacher. Tara led the Prayer Ministry at her church and has led summer Bible studies in her home and community.

Feeling overwhelmed with all of her prayer needs, the Lord inspired her to begin her own prayer journal. "Intimacy with God, Your Daily Guide to Prayer", is her first published prayer journal.

Dr. J. Chris Schofield serves on staff with the Baptist State Convention of North Carolina and is Director of The Office of Prayer for Evangelization and Spiritual Awakening. The Office of Prayer for Evangelization and Spiritual Awakening assists churches, associations and state entities in the development of prayer strategies, ministries, networks and conferences that focus on global evangelization and awakening. Prior to coming to North Carolina, Dr. Schofield served with the North American Mission Board, SBC, as Manager of the Prayer Evangelism Unit from 1997-2004. His heart's desire is to equip and encourage believers and churches to walk with Jesus in a life of prayer toward global evangelization and awakening.

Dr. Schofield also enjoys an itinerant preaching and teaching ministry, which includes Prayer Revivals, Prayer Conferences, and Evangelism Training. He has pastored two churches full-time and often serves as an adjunct Professor in our SBC Seminaries.

He and his wife, Tamee, have four children: Heidi, Hannah, Haley, and Hilary and they reside in Wake Forest, NC.

ROCK (Reaching Others Christ Knows): A new campaign for this year to reach our community for Christ because we know He knows those who need Him. You are going to want to be apart of this campaign.

Ministry Action Resource Guide: This is a guide created by the Association to be used as a tool for those churches and individuals who are committed to follow the example of Jesus in ministering to people. There are all sorts of mission opportunities and guides to help you find a volunteer project to support.

My hope is that each church will have a CCM contact person that I may contact to give updates that can be shared with your church as to opportunities for us to serve together. Please feel free to contact me at the Associational Office as to any way I may help you. I look forward to working with all of you to share Christ, volunteer in Missions, Send Missionaries, Impact our Community and Equip each other to serve.

Respectfully Submitted: Mrs. Diane Dixon, Church Community Ministries/Ashe Baptist

Ashe Missionary Baptist Association

The Gideons International

Jefferson Camp

The Gideons International, founded in 1899, serves as an extended missionary arm of the church and is the oldest Christian business and professional men's association in the United States of America. A board of distinguished Christian laymen, international in makeup, supervises the worldwide Gideon ministry, ensuring an efficient, economical operation.

The association has more than 250,000 members, located in more than 180 countries of the world. They are united in carrying out the same program using the same methods to accomplish the one objective of *winning others to Christ*.

The emergence of more than 2,000,000 readers in the world each week creates an unprecedented need for reading material. This offers a challenge to Christians to supply the tremendous void by making available God's Word. This is a primary function of The Gideons, placing and distributing Bibles and New Testaments in the human traffic lanes and streams of national life. Gideons as laymen, stand shoulder to shoulder as "missionaries" of local churches and their pastors in going to the four corners of the world to win others for the Lord Jesus Christ.

The Ashe County Camp of Gideons International consists of 64 Gideons and 49 Auxiliary members. This past year, the local camp was able to present the Gideon report in 85 churches. Over 3,700 scriptures in the form of either Testaments or Bibles were placed in local hotels, the hospital, the elementary schools, Wilkes Community College, doctor offices, nursing homes, the Christmas in July Festival, Feast in the Fields, and through personal witnessing. We are thankful for the partnership we have with the churches of Ashe County who year after year support the Gideons in providing more and more funds to purchase God's Word to distribute locally, across our nation, and around the world. The evidence of the effectiveness of this ministry is demonstrated time and time again as we receive testimonies from around the globe of souls being saved and lives changed.

Again we are thankful for the churches that support the Gideons as we continue to spread the precious SEFD. We are most pleased to be able again this year to share our report at the Associational Meeting.

Danny Bowman, Secretary

Jefferson Camp of The Gideons International

Ashe Missionary Baptist Association

Historian Report 2006-2007

This year's history comes from the 1962 Ashe Missionary Baptist Association minutebook. The Seventy-sixth Annual session was held at Warrensville Baptist Church and Friendly Grove Baptist Church on August 16 & 17, 1962. George West served as the Moderator. Rev. R.C. Ashley served as the Vice-Moderator. Mr. McDaniel Harless served as the Clerk and Treasurer and Rev. Audley B. Frazier served as Superintendent of Missions.

The following is the Report on Public Morals that was submitted by Rev. H. M. Winkler. We are living in a day when public morals are at an all time low. We have only to read the newspapers, turn on the television, look at the billboards along the highways or listen to the conversation round us to realize how far down the hill in decent Christian living our nation and the world had fallen. There was a time when alcoholic beverages was our major concern but times have changed until not only is liquor our arch enemy but narcotics, sex, and self indulgence in vice and crime have taken leading rolls. The Apostle Paul said, "For we wrestle not against flesh and blood, but against principalities, against powers, against the rulers of the darkness of this world, against spiritual wickedness in high places." (Eph. 6:12) He who professes to know God, but is not engaged in this conflict is deceiving his own heart. It's time we as Christian leaders realize that we are at war with satan's mightiest forces and that we have a job to do.

The Christian life is not a vacation but a vocation. We have not been called to retirement but to conflict. We are not spectators but soldiers.

The Christian life is a personal conflict, "We wrestle." We are not nursemaids but soldiers of the Cross. We cannot wear our uniform just on Sunday. We must come to grips with organized crime and wickedness daily if our young people of today rise above the moral laxity of this day. Sad to say, but we are in another conflict, "flesh and blood." Denominations fight one another, churches against one another and pastors against pastors. Is it any wonder that the world has lost faith in Christianity? We are neglecting prayer and the power of the Holy Spirit and inducting into evangelistic efforts a promotional program, entertainment, names and organizations. We blow a lot of trumpets but the walls of Jericho remain standing. Instead of feeding our people with God's Word and giving them a better way of life we succeed only in tickling them to death with some of our shenanigans in the pulpit, while the morals of our people drop lower and lower with each report and spiritual wickedness reaches from the gutters of skid row to presidential suites and royal palaces.

As soldiers of the cross we have failed God and the world through not applying our teachings and doctrines to our own personal life. As Christian leaders we are under authority from God from whom we get all our orders. I believe those orders of the day are — CHRISTIANS AWAKE — PUT ON THE WHOLE ARMOR OF GOD. WE ARE STILL MORE THAN CONQUERORS THROUGH JESUS CHRIST OUR LORD.

Respectfully submitted,
Mrs. Trish Church
Historian

Ashe Missionary Baptist Association

Moderator Report 2006-2007

Well, here comes my last year of serving as your moderator again. I don't remember how many times I have gone through the last year, nor do I know how many times I have taken my last breathe but for the grace of God. Our existence, our circumstances and our longevity are dependent on the will of God. Apart from God there is nothing, a reality that puts everything in perspective.

I've enjoyed serving over these past years and thank you for the opportunity. The retirement benefits are out of this world: unearned, paid for in advance and free for acceptance. Who wouldn't want to work for my Boss! He provides the proficiency and expects only willingness.

Our Association has experienced a bit of a financial deficiency over the past several months. Some of the churches are increasing their contributions, some cuts are being made by the staff and God will bring the ends together. As we seek His will and submit to His direction, blessings will follow. The adversary is ever present, alone we are vulnerable but in the will of our Lord we are unstoppable.

Respectfully submitted,

Mr. Jerry Powers
Moderator

Temperance & Morals Report 2006-2007

When I think of temperance and morals the name Coy Privette comes to my mind. He has stood for Christian values for many years. As we have known all along, Coy is a man subject to the same temptations as we all are, but what was revealed by the news media recently has really made us aware of all men's human nature. There is plenty of blame to be pointed out. Coy, if the allegations are true, apparently allowed his fellowship with His Lord to falter. Is that all there is to it or should we share the blame.

Providing we prayed for Coy everyday, knowing Satan would have loved to knock the Props out from under this man, we can rest easy knowing we did our share. Well I didn't nor have I been diligent about remembering you as I should. Who might be the next ambassador of Christianity to take a fall and who might share in that responsibility?

Respectfully submitted,

Mr. Jerry Powers

Ashe Missionary Baptist Association

DAILY NEWS FROM GAME DAY CENTRAL

The VBS Sports Page

2007 was another great year for VBS! I have heard from several churches that they think this was the best year ever for their VBS and from all reports, I believe this is true!

The Lifeway VBS theme for 2007 was Game Day Central: Where Heroes Are Made. Our clinic was held April 3, 2007, at Friendship Baptist. Sports are a major influence in our lives whether we are participants or spectators. All kids struggle with who they are and what they want to become. They both need and want heroes. Kids see in heroes what they yearn to see in themselves: the ability to overcome weakness, fear, or insecurity, and to be brave, courageous, and kind. Kids can learn to be true heroes - heroes that follow God's truths! In the Bible stories for 2007, God used ordinary people who were willing to follow His teaching to accomplish His purposes.

These ordinary people were true heroes and our athletes (a.k.a. students) got to know them this year in VBS. And lives were changed!

Other churches may have held VBS "By the Sea of Galilee," on a "Jungle Jaunt," or they may have "Take(n) the Plunge," for Jesus. Whatever the curriculum, as long as there is relevant, applicable Bible teaching, God will work! And I appreciate all the work of each and every VBS worker this year. The VBS directors are the leaders and are very important, but so are teachers, assistants, snack/meal providers, van drivers, etc. And pastors, your VBS teams need your support! VBS is usually a church's largest outreach event and there are always opportunities for follow-up with prospects for Sunday school and other church services.

The work of your associational VBS team was awesome! They worked very hard and words cannot express how much I appreciate them! As always, we had a few new faces this year and I look forward to working with everyone next year. The 2008 theme is "Outrigger Island - Living God's Unshakeable Truth," so get ready to catch a wave and learn to trust in Jesus!

I want to also thank some very special supporters of our VBS clinic: our Director of Missions, Rev. David Blackburn; his Administrative Assistant, Trish Church; and Friendship Baptist Church for hosting our clinic again. Ashe Baptist Association VBS workers are my heroes!!

Thank you!

God bless you,
Vickie Young
Assoc. VBS Director

Ashe Missionary Baptist Association

VBS 2007: Game Day Central Where Heroes Are Made

VBS Cheer: Run, run, run the race!
Keep, keep, keep the pace!
Run the race! Keep the pace!
Keep your eyes on Jesus!

VBS Scripture: "Let us run with patience the race that is set before us, looking unto Jesus the author and finisher of our faith."

Hebrews 12:1-2 (KJV)

HEAD COACHES

Younger/Middle Preschool	Kim Ray	Bald Mountain
Older Preschool	Nancy Watson	Trinity
Younger Children	Sara Stone	Bald Mountain
Older Children	Diane Dixon and Trish Church	Friendly Grove
Youth	Nan Jones	Pleasant Home
Adults	Tim Church	Friendship
Missions	Shannon Scott	Friendship
Crafts	Beth Barton	Friendship
VBS Directors	Vickie Young	Pleasant Home

2007 VBS Report

VBS information has been received from the churches listed below. We would like to have a completed report from each church in the Association.

Church Name	Total Enrollment	Decisions for Christ	VBS Mission Offering
Bald Mountain	261	18	\$611.00
Calvary	26	0	N/A
Cristo El Salvador	26	2	N/A
Fletcher Memorial	122	5	N/A
Friendly Grove	105	5	\$340.00
Friendship	206	14	\$183.00
Glendale Springs	120	0	\$320.00
Grassy Creek	60	0	\$637.55
Laurel Knob	38	0	\$38.00
Midway	133	13	\$527.00
Mission Home	52	0	\$191.00
New River	130	3	\$1,050.00
Obids	35	0	\$80.51
Old Fields	60	0	\$156.90
Pine Swamp	37	0	\$259.00
Pleasant Home	42	0	\$106.00
Round Knob	39	0	\$156.83
Trinity	125	11	\$218.00
Wagoner	52	0	\$143.50
Welcome Home	140	0	N/A

Ashe Missionary Baptist Association

Youth Committee Report

God has been working in many ways reaching out to the students of Ashe County. He allowed us to cooperate with a great number of churches who supported several events this year. Let me take this opportunity to thank all churches and individuals who worked so hard to make these events successful. God deserves all the glory and credit for everything that was accomplished, but I want to express my sincerest appreciation for your willingness to serve and give of your time and your finances.

Mike Hagen's Strength Team impacted our county in a mighty way November 15th - 19th, 2006. There were 256 people who made some kind of decision for Christ during this event. The Strength Team members served our churches and our community. They effectively reached out to our students during school assemblies, teaching character building skills in each of our county's public schools. Each evening service was filled with exciting feats of strength coupled with presentations of the Gospel that surpassed the displays of physical power. Thanks again to all who served on the various teams required to make this event possible. God blessed us with an awesome turn-out each night, and sufficient workers to get the job done. Our churches worked together as one body, and as a result Jesus Christ was made known to all who attended.

As a follow-up outreach event, all children and youth of the county were invited a night of free skating at Skate Zone of West Jefferson, January 18, 2007. Evangelist David Soesbee, of Touch Ministries, delivered a message and even more students responded in some way. Free Bibles and DVD's were distributed, and Contemporary Christian Music CD's were made available at cost. Great impact has been made through all different kinds of media. Getting Christ-centered items into the hands of students has been effective in increasing their knowledge of God's word and their church attendance as well. Another similar event took place on February 22nd with well over 100 students in attendance.

We enjoyed a "School's Out Celebration" at Cardinal Lanes Bowling Alley Sunday, May 27th. Church attending students were encouraged to invite unchurched friends, along with friends who were not saved. There was live music by the Youth Praise Band from Friendship Baptist Church. Drawings were held for prizes and Bibles were given out.

It is my hope that next year will result in even more opportunities for churches to come along side one another to reach this young generation with the Gospel of Jesus Christ, and to show them through our love that it really is "Good News". I am honored at the privilege to serve, and humbled at the task at hand. Only with God's divine help can we do anything. Let us pray that we will stay focused on Him at all times.

In His Kingdom Service,
Darryl Giles, Chairman
Associational Youth Committee

Ashe Missionary Baptist Association

Report for 2007 Book of Reports

Office of GuideStone Financial Resources for the Baptist State Convention of NC, Inc.

The GuideStone Team has been extremely busy during this past year to ensure prompt and accurate delivery of information related to retirement, insurance, staff compensation, tax issues, etc. that impact dramatically the care of persons who serve on church staff here in North Carolina. We celebrated the retirement of Amy Strickland as Administrative Specialist on our team and welcomed Betty Pleasant to that ministry position after a number of years in the convention's administrative offices. We are very grateful for the ministry of these ladies in assisting church staff and key church leaders.

On January 2, 2007, GuideStone Financial Resources, an agency of the Southern Baptist Convention headquartered in Dallas, Texas, introduced a new family of funds, *My Destination Funds*, which are date targeted to a retirement participant's projected retirement date at some point in the future. For those participants who choose to invest using these funds the hassle of keeping up with an appropriate asset allocation as the participant grows older is now removed. These funds are professionally managed and the asset allocation is adjusted automatically as the participant ages. This is a "great and wondrous" development since many church staff are focused primarily on ministry to people rather than managing their retirement account. Furthermore, the retirement funds at GuideStone exceeded their respective mutual fund peer universe median as measured by Lipper rankings during this past year.

The successful transition to a single provider for medical insurance for the GuideStone medical plans reaped great rewards as 57% of Personal Plan participants received no rate increase or a reduction in premiums. This is a "great and wonderful" thing for those who are covered with GuideStone medical insurance. Life and disability coverage continues to be tweaked to meet the needs of our church employees. Beginning with the 2007 fall semester all students enrolled at one of the Southern Baptist seminaries (we have Southeastern Seminary in North Carolina) will be covered with \$10,000 of life insurance at no cost to the student and the 31 day of open enrollment from matriculation for new students continues to be very attractive.

The Church Retirement Plan is a major emphasis of the GuideStone team. We are working hard to educate church staff and key church leaders to the best retirement plan on the market today for employees of our Baptist churches. On April 1 of this year annual church budget eligibility requirements for the Mission/Church Assistance Fund were dramatically adjusted from the previous requirement of less than \$40,000 per year to less than \$75,000 per year. Many of our church pastors will now qualify to receive \$50 per month for a five year period, but they must be active participants in the church retirement plan to receive this "great and wonderful" benefit.

Finally, we gladly promote the Endowment ministry at GuideStone to provide ongoing and one-time financial assistance to retired ministers and widows of ministers who are living in poverty. As of March 31, we had 204 North Carolinians, who have met the very strict guidelines and are receiving financial assistance from GuideStone Financial Resources. Please assist us in identifying those persons who might qualify for this assistance.

In closing, it is our strong desire to serve all of our churches and their employees with the appropriate information/products to meet their needs. For more information call the Baptist State Convention of NC at 1.800.395.5102 extensions 5594 or 5595, visit our Web site at www.ncbaptist.org, call GuideStone at 1.888.984.8433, or visit the new and redesigned GuideStone Web site at www.GuideStone.org.

Johnny E. Ross

Ashe Missionary Baptist Association



BAPTIST CHILDREN'S HOMES OF NORTH CAROLINA

(July 2006-July 2007)

Oak Ranch added to ministry. . . Baptist Children's Homes (BCH) entered into a relationship with Oak Ranch, a residential program for at-risk boys, to manage the facility. Located on the Lee-Harnett County line near Broadway, Oak Ranch features two existing cottages, administrative buildings and an eight-horse equine therapy component.

"This is a historic event," said BCH President Michael C. Blackwell. "Baptist Children's Homes and Oak Ranch share a vision to provide hope and healing to children. This is a natural merger, and we look into the future with great hope and tremendous expectation."

Plans are in place to accept boys into care at Oak Ranch beginning in October, 2007, but the property and Oak Ranch's distinctive equine therapy program are already being utilized by BCH residents and staff members from the institution's statewide locations.

New Program Helps Children With Intensive Challenges. . . BCH's new Level III program outreaches to children who are struggling to overcome a greater degree of emotional and behavioral issues. The service is designed to provide a highly structured and supervised residential environment that is responsive to the need for intensive, active therapeutic treatment and interventions.

Currently, BCH offers Level III child care services at Kennedy Home in Kinston and Moody Home in Franklin.

Developmental Disabilities Ministry Continues To Grow. . . On August 27, 2006, members of the Three Forks association, BCH staff and other supporters gathered for the dedication ceremony of two new Developmental Disabilities Ministry (DDM) homes for developmentally disabled adults in Zionville

The Three Forks Home is named in honor of the association for gifting the original Camp Joy property for the new homes. Lindsay Home is named in memory of Winifred B. Lindsay who donated a lead gift of \$400,000. Churches, businesses, organizations and other community friends helped raise funds to build the homes. The new DDM homes are a part of Joy Cove Ministries serving families in Watauga County and the surrounding community.

BCH held a groundbreaking ceremony on September 10, 2006 to celebrate the expansion of its Developmental Disabilities Ministry to Sanford. BCH recently began building the two group homes to serve special needs adults in the Lee County area.

The Sanford based ministry has been tapped Willett Ministries. Jane Willett-Cromer, a resident of Gulf and mother of a developmentally disabled adult, gave three and a half acres of land for the Sanford-based homes to BCH in the memory of her husband Howard.

Ashe Missionary Baptist Association

BCH and Cross Road Retirement Community in Asheboro hosted a "Laying the Foundation" ceremony on October 14, 2006. The ceremony celebrated the construction of BCH's new DDM group home. The group home is located on the Cross Road Retirement Community campus which is owned by Cross Road Baptist Church. It will be called "The Asheboro Home," and dedication ceremonies are scheduled for August 26, 2007.

The 3,000 square-foot facility offers a residence for six developmentally disabled adult women and will serve families in Randolph County and the surrounding community. The home was built in cooperation with the U.S. Department of Housing and Urban Development (HUD). BCH will operate the home, providing the services and the staff.

Baptists Touch BCH Through Technology. . . Children in BCH's care greeted Messengers at the 2006 annual session of the Baptist State Convention at the Greensboro Coliseum through the power of technology. Using a web camera link, five children at Mills Home in Thomasville carried on live, real-time conversations with convention attendees and thanked them for their love and support. Mills Home children answered questions and gave "high fives" to Messengers who viewed them on a large, flat panel display screen.

New Website Introduced. . . BCH also introduced the redesigned BCH Family (www.bchfamily.org) website during the November convention. The new website offers streamlined navigation making it easy to find information about BCH's statewide services and a variety of ways to support the ministry. New features include online journals and photo galleries from the ministries locations around the state.

Charity & Children Marks 120 Years. . . *Charity & Children (C&C)* marked its 120th anniversary in 2007. Throughout its history, it has been a strong voice speaking for Baptist Children's Homes conveying news, information, and children's success stories. The free publication is mailed to as many as 62,000 subscribers a month, with estimated readership in excess of 170,000 per issue.

Seven year *C&C* editor Jim Edminson introduced a new look for the paper in January utilizing concisely written stories, the use of vivid, large photos, ample white space, and contemporary artwork to make the publication more approachable to readers.

The BCH news publication is produced each month by its publisher and BCH president Michael C. Blackwell, Edminson, and Blake Ragsdale who was named Managing Editor in late 2006.

BCH Named One Of Triad's "Best Places To Work". . . BCH was a finalist in the *Triad Business Journal's* annual "Best Places to Work" competition. The institution finished in the elite four of the "charitable nonprofits" category. BCH president Michael C. Blackwell, accompanied by members of his President's Management Group, accepted the award at a ceremony in High Point.

BCH's state administration offices, Mills Home residential campus and Weekday Education facilities in Thomasville, and group homes for developmentally disabled adults in Winston-Salem comprise BCH's Triad area services.

Ashe Missionary Baptist Association

2007 Annual Report

*Baptist Retirement Homes of North Carolina
to the Baptist Churches*

Our Partners in Caring

At Baptist Retirement Homes not only are physical needs met but spiritual needs as well. At our Western North Carolina Baptist Home in Asheville, at the Brookridge Retirement Community in Winston-Salem, at the Gardens of Taylor Glen in Concord, at The Taylor House in Albemarle, and at the Hamilton Baptist Home in Hamilton our Baptist chaplains serve as faithful reminders that "God is our refuge and strength."

In addition to regular worship services and Bible studies, personal visits with the chaplain enrich the lives of the residents.



*Baptist Retirement
Homes Chaplains*

Because of your partnership with us — Baptist Retirement Homes is now serving more than 700 Older Adults in our five locations across North Carolina.

Because of your partnership with us — Baptist Retirement Homes provides a full range of services to Older Adults including independent living, assisted living and nursing care as well as special programming for those with dementia-related disorders such as Alzheimer's Disease.

Because of your partnership with us — Baptist Retirement Homes is a leader in giving care to Older Adults who lack sufficient financial resources to pay the full cost of the care they need and deserve. Sixty percent of our nursing care residents receive financial assistance and thirty-five percent of our assisted living care residents receive assistance. This care is made possible by gifts from our Baptist churches. In 2006, funds received from North Carolina Baptists totaled approximately \$1.4 million.

Because of your partnership with us — Our commitment for the years ahead is to continue to bring the highest level of care to as many Older Adults as we possibly can — both those with financial resources and those who need financial assistance. We are counting on our Baptist churches to "... *not forget to do good and to share with others, for with such sacrifice God is pleased.*" *Hebrews 13:16.*

More Questions?

Call the Baptist Elder Care Network • 1-800-887-7410

Luther Osment, Assistant to the President
Baptist Retirement Homes of North Carolina, Incorporated
1912 Bethabara Road • Winston-Salem, NC 27106
336-725-0202 • www.brh.org



BAPTIST RETIREMENT HOMES
OF NORTH CAROLINA, INCORPORATED
PROUDLY SERVING OLDER ADULTS SINCE 1951

Ashe Missionary Baptist Association

ANNUAL REPORT Fruitland Baptist Bible Institute July,2006-June 2007

Students at Fruitland Baptist Bible Institute are here basically because they have received a call from God to serve him. Many of them are older. One student, after hearing other students talking about running from God, said, "If these professors don't let up, I am going to run some more". He graduated from Fruitland with an Associates degree. He recently received his Bachelor's degree from another school. We have students who come to Fruitland without a High School diploma. They get a G. E. D and finish Fruitland. Many of them have completed Master's degrees and even Doctorates.

Christian education has been going on here at Fruitland since 1899. The campus was purchased by the Baptist State Convention of North Carolina in the early 1940's as a site for a conference center. Fruitland Baptist Bible Institute actually began on this campus in 1946.

A personal visit became the catalyst for the actual beginning of Fruitland as a Bible Institute. Dr. J. C. Canipe was the pastor of First Baptist Church of Boone, North Carolina. He learned that a fellow pastor in the area, Vilas Minton, was sick and needing some help. Dr. Canipe took a supply of groceries to the Minton family. He and Pastor Minton became friends. Later, Pastor Minton asked whether Dr. Canipe would start some classes for him and other pastors who had not had the opportunity for formal preparation for ministry. Dr. Canipe began some classes in the facilities of the First Baptist Church. Several pastors from the surrounding area joined the local pastors in attending these classes. Dr. Canipe was invited by the Baptist State Convention to move these classes to the Fruitland campus and the Bible institute began. We completed sixty years of service in 2006.

Fruitland continues to serve students with unique needs. Our student body is diverse in ages, ethnic and national backgrounds, academic achievement, and spiritual development. The common characteristics of these students are faith in Christ, and experience of a call to ministry, and a sense of need for basic academic, spiritual, and practical preparation.

Presently, Fruitland offers an associate degree in religion/church ministries involving two years of study. The degree requires either high school graduation or the G. E. D. and the completion of one-hundred and twenty-five quarter hours of academic credit. During the 2006-2007 year the cumulative, non-duplicated enrollment was 267. Many students go on to other institutions and graduate with honors.

Once again this year many special events took place. We had Founder's Days with Dr. Gray Allison of Memphis, Tennessee and Dr. Herb Reavis of Jacksonville, Florida. In October we had our annual Alumni Day and Preaching Week. Dr. D. L. Lowrie, retired pastor of First Baptist Church, Lubbock, Texas, was a visiting professor. His wife, Alice, spoke for the annual Women's Retreat led by Mrs. Ann Ridings.

Ashe Missionary Baptist Association

Dr. Kenneth Ridings continues to serve as President of Fruitland. The expansion of the chapel is well under way. Hopes are high that it will be ready for graduation in December. Fruitland continues to fulfill a commitment to be "true to God's Word and loyal to His purpose." We invite you to come and visit the campus just east of Hendersonville, North Carolina. Groups from churches can arrange a tour and a meal in our cafeteria. Contact Ken Houston, Director of Campus Services, by e-mail at services@fruitland.edu or call 828-685-8886. Our web site may be accessed at www.fruitland.edu.

Thank you North Carolina Baptists for establishing and continuing to support the ministry of Fruitland Baptist Bible Institute. By doing so you strengthen a kingdom enterprise.



"Touching Lives With Hope"

A MISSION OF HEALING

In 1923, Baptist Hospital began as a "missionary enterprise" of the Baptist State Convention of North Carolina to extend the healing ministry of Jesus Christ. In the Bible, healing is God's work of restoring well-being and wholeness – body, mind and spirit – to one who is broken. In 2007, our mission of healing is reaching thousands of hurting people, combining the leading edge of medicine with the grace of compassion. As God's servants, we consider our mission to be a great privilege and responsibility.

HIGHLIGHTS AT NORTH CAROLINA BAPTIST HOSPITAL

A Leading Provider of Medical Care in the United States

- We are ranked as one of "America's Best Hospitals" by U.S. News and World Report (2006), and one of the top 50 hospitals (of over 6,000) since 1993.
- "The Best Doctors in America" (2005) includes 149 physicians from the Medical Center. Less than 10% of U.S. hospitals have doctors listed in this ranking.
- Our Comprehensive Cancer Center, a national leader in cancer care and research, is home to 13 cancer specialists listed among "America's Top Doctors for Cancer 2006."
- Our Heart Center is an internationally recognized leader in state-of-the-art cardiac treatment and research.
- Our patient satisfaction scores are among the nation's best, in the top 3 percent compared to our peers (Press Ganey and Associates).

Information and Appointments

To make an appointment for yourself or a family member with one of our physicians or to receive information on health related issues, please contact HEALTH ON-CALL® at 800-446-2255 or 336-716-2255. Our web site is www.wfubmc.edu.

THE SCHOOL OF PASTORAL CARE:

MISSION PARTNERS WITH NORTH CAROLINA BAPTISTS

As partners with North Carolina Baptists, we are fulfilling our mission of "providing ministries of growth, hope and healing in the Spirit of Christ." We are very grateful for the support of Cooperative Program Missions Giving, allowing us to broaden the healing reach of Christ through three vital ministries.

CareNet's Pastoral Counseling Centers provide compassionate, highly skilled, faith-integrated counseling to hurting individuals, couples and families.

- Our statewide network of 19 counseling centers extends the ministry of churches.
- Among the largest pastoral counseling ministries in the nation, CareNet will provide 27,000 hours of counseling in 2007.
- Thanks to the support of N.C. Baptists, counseling is provided at a reasonable cost and subsidized for clients who need assistance. No one is turned away due to lack of resources to pay.
- "My CareNet counselor saved my life, walking along beside me, never giving up on me, and telling me God would never leave me."

Ashe Missionary Baptist Association

2007 Report to the Associations - North Carolina Baptist Hospital

The Center for Congregational Health is helping churches grow stronger through ministries of expert consultation and education.

- We serve approximately 25 churches per month with long range planning, strategies to energize congregations, and conflict reconciliation.
- 600 ministers and church leaders per year receive leadership training in a variety of educational events.
- Since 1992, we have trained over 1,800 clergy for interim ministry.
- *"I'm very grateful for the excellent training and practical guidance I received to help the church through difficult times."*

The Chaplaincy and Pastoral Education Department provides compassionate spiritual care to our patients and families and specialized pastoral care training for ministers.

- 54,015 ministry contacts were made in 2006.
- 66 ministers received training in 2006 through our Clinical Pastoral Education programs.
- Worship services for patients, families and staff are held every Sunday, Monday, Wednesday and Friday in our Davis Memorial Chapel.
- *"My training at Baptist Hospital was life-changing and I'm so thankful."*

THE MOTHER'S DAY OFFERING: CARE IN THE NAME OF CHRIST'S LOVE

Thanks to the Christ-centered compassion of North Carolina Baptists, the Mother's Day Offering received \$708,600 in 2006, exceeding the generosity of any previous year. Every dollar of every gift helps patients in serious financial need pay hospital bills for care received at Baptist. Having too much to qualify for government assistance, but not enough to pay bills they are responsible for, they feel the hand of God lifting their burdens.

"I thank North Carolina Baptists with all my heart for helping families like mine in times of need. We were so worried about my hospital bill and struggling under the burden. We are extremely relieved and grateful. I have said many prayers of thanks to God for helping us."

"We are very, very thankful for the Mother's Day Offering. We were so frightened by all the medical bills we didn't know how to pay. This gift was a miracle from God and made the biggest difference in our lives."

"We are so relieved and grateful for the minister's subsidy at Baptist Hospital." - N.C. Baptist pastor

The minister's subsidy covers up to 25% of the hospital bills of ministers (and their dependents) serving N.C. Baptist churches for care received at Baptist Hospital. \$76,785 was provided in 2006, made possible by the Hospital's W.K. McGee Patient Service Fund and the Mother's Day Offering.

CLOSING WORDS FROM THE PRESIDENT

Every day at Baptist Hospital our founding mission of healing is being advanced, from the expertise of modern medicine and technology to the grace of compassion and simple kindness. We are committed to being one of the best hospitals in the nation. We are humbled to see God's healing mercy at work through the care we seek to provide. On behalf of our staff, thank you for being partners with us in this sacred mission of hope.

Respectfully submitted,



Donny C. Lambeth
Interim President
Chief Operating Officer
North Carolina Baptist Hospital



Ashe Missionary Baptist Association



THE NORTH CAROLINA BAPTIST FOUNDATION, INC. 2006 ANNUAL REPORT

The mission of the North Carolina Baptist Foundation since its inception in 1920 has been to assist the Convention and its institutions and agencies in increasing an awareness among North Carolina Baptists of Christian estate stewardship principles as a means of financially undergirding churches, institutions and mission endeavors on a permanent basis. The uniqueness of the ministries and services provided by the institutions and General Board staff merits increased financial support. The Foundation accomplishes these objectives by offering assistance in estate planning counsel, Will preparation, planned giving, charitable remainder trusts, endowment funds and church fund management.

During 2006, the Foundation assisted individuals in establishing 49 endowment funds and 8 charitable remainder trusts totaling \$2.6 million and received \$6.5 million in contributions to existing endowments, all of which will ultimately benefit countless Baptist causes on a permanent basis. Programs were provided for churches and associations during the year to promote Make Your Will Month, Christian estate stewardship and church fund management. Over \$2.6 million from churches and institutions came under management to enhance numerous ministries including scholarships, building funds, cemetery funds, benevolence funds, general operating funds and other various mission causes. Overall, the Foundation received \$11.7 million in contributions during 2006 for Christian causes.

The Foundation employs professional money managers to invest these funds according to an investment policy adopted by its Board. Four investment pools are offered: a growth fund, a balanced fund, an income fund and a fixed income fund. The Foundation uses the services of Salomon Smith Barney to help select top money managers and evaluate performance. As of December 31, 2006, the Foundation held \$153.1 million under management.

During 2006, our distributions totaled \$8.4 million, with charity receiving \$5.9 million and individuals, through trusts, receiving \$2.5 million. During the 86-year history of The North Carolina Baptist Foundation, Inc., \$31.6 million has been distributed to individuals and \$59.2 million to Baptist churches, institutions and mission causes for a grand historical total of \$90.8 million.

C. V. Bailes, Chairman, Board of Directors
M. Clay Warf, Executive Director

The North Carolina Baptist Foundation, Inc.
2006 Distributions

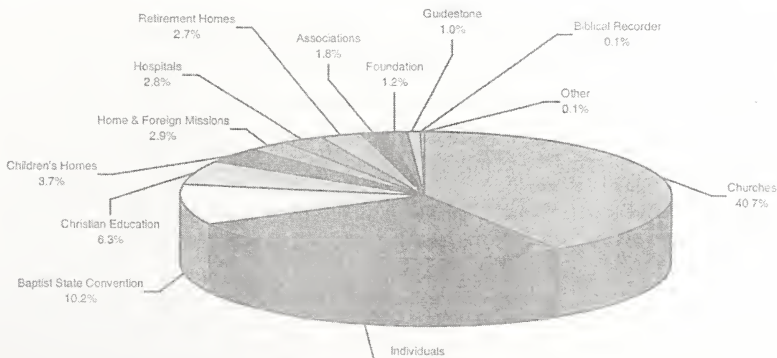

Ashe Missionary Baptist Association

Your Cooperative Program, 2007

Throughout 2007 your Cooperative Program continued to be the best way for North Carolina Baptists to work together and cooperatively support a global, nationwide and statewide program of missions, evangelism and ministry.

No other program will send a Christian dollar to as many places or touch as many lives for God's Kingdom!

The 2007 Cooperative Program budget is for \$37,786,000. It is only when we work together as Baptists and consolidate our missions dollars into a single unified budget that we can support major ministries and missions projects needed to share the gospel with a lost world!

Our Cooperative Program supports thousands of missionaries, ministry specialists and many types of work, yet it operates quite simply.

Here's how:

Each November when North Carolina Baptists hold their annual meeting, they adopt a Cooperative Program budget, currently in two-year cycles. That budget determines what work we support together and how much.

During the year congregations of all sizes, located across the state, send in their Cooperative Program checks to the Baptist State Convention office in Cary. There the accountants divide up the money according to the budget and send it on its way to the many ministries we support.

That's why we say we give through the Cooperative Program, not to it!

The Cooperative Program is a channel, the way we divide up money among Baptist causes we support: it is not a destination.

This is how we as North Carolina Baptists support five colleges and a Bible institute, a major children's home, missions work across North America and around the world, plus a newspaper and a foundation.

Your Cooperative Program also supports the staff of your Baptist State Convention. This staff -- your state missionaries -- help hundreds of churches like yours each year in many kinds of work, from prayer ministry and church outreach programs to Sunday School and music, to discipleship training, insurance and retirement programs for church staffs, among others.

Your Cooperative Program also provides hefty support to Woman's Missionary Union and North Carolina Baptist Men, augmenting the support you and other North Carolina Baptists provide these important organizations through the North Carolina Missions Offering.

Bright outlook

Consider that more than 1,500 churches increased their Cooperative Program giving amount for 2006 over 2005. That means more than a third of the convention's churches have voted with their pocketbooks for the 1-3-6 Challenge!

What's that? It's a challenge to every church to increase its Cooperative Program giving by 1 percent of its undesignated receipts over three years. If all convention churches will do so, it will produce \$6 million a year in additional funds for the convention's vast program of work!

Biltmore Baptist church in Arden, led all convention churches on increasing Cooperative Program giving -- in 2006 the church gave \$92,216 more than in 2005!

Ashe Missionary Baptist Association

And consider the example of Peninsula Baptist Church, Mooresville.

This amazing 1,300-member congregation led all convention churches in total giving -- and set a record in the process! Peninsula's members contributed a record \$422,607 through the Cooperative Program during 2006.

This was the first time in recent history that a single church gave more than 1 percent of the convention's total budget, which is \$37.7 million in 2007!

But that wasn't all.

Peninsula also placed second in the amount of increase given through the Cooperative Program -- \$69,341 more than in 2005, second only to Biltmore.

Further, Peninsula gave 26.8 percent of its undesignated receipts through the Cooperative Program, making it fourth in percentage giving among convention churches.

Some churches with much larger budgets than Peninsula's have the potential for joining the "1% Fellowship" but they do not come close to matching Peninsula's percentage of giving.

"Peninsula Baptist in Mooresville is an exceptional church with a great heart for missions," said Milton A. Hollifield Jr., executive director-treasurer of the convention.

All Sizes!

Peninsula presents a stirring lesson in missions support for congregations that are much larger.

But there are many North Carolina Baptist churches with fewer members which excel in missions giving.

For example, consider Westview Baptist Church in Shelby, led by pastor Steve Ellis. Westview led the convention in total Cooperative Program giving in 2006 among churches with fewer than 400 members.

Westview's 399 members gave \$54,012 through the Cooperative Program, which was almost 20 percent of their undesignated receipts. That percentage was the third highest for Cooperative Program giving among churches with fewer than 400 members.

Poplar Grove Baptist Church in Boone led the convention in the percentage of undesignated receipts given through the Cooperative Program. This 101-member church led by pastor Brian Davis gave slightly more than 20 percent of its undesignated receipts through the Cooperative Program.

Consider Oak Forest Baptist Church in Fletcher, led by senior pastor Matthew Williamson. This 294-member congregation gave just over \$9,400 through the Cooperative Program in 2005, nothing in 2006, but then \$15,350 in 2006, the biggest increase of any church with fewer than 400 members.

Such reports show that churches of all sizes can participate in one of the world's largest programs of Christian missions!

An ad series in the Biblical Recorder during 2007 featured some of the churches which made increases in Cooperative Program giving. The pastors of these churches were happy to promote their church's missions support record in this public forum.

Mud Creek Baptist Church, a Hendersonville church led by pastor Greg Mathis, was increasing its Cooperative Program by 6 percent over a three-year period.

Hopewell Baptist Church in Monroe doubled its Cooperative Program giving for 2007 and committed to increase it more for 2008, reported pastor Lee Pigg. In Raleigh,

Ashe Missionary Baptist Association

Trinity Baptist Church, led by pastor Jeff Roberts, increased its Cooperative Program giving by more than \$28,000 for 2006.

Fuquay-Varina Baptist Church, located in the town of the same name, increased its Cooperative Program giving by more than \$25,000 and was one of the top overall contributors. Chris Conner is pastor.

These are just a few of the churches which boldly responded to the 1-3-6 Challenge and went beyond. Again, that challenge is for every church to increase its giving through the Cooperative Program by 1 percent of its undesignated receipts over three years. If all the convention-affiliated churches will do so, it would result in an additional \$6 million a year for missions causes we Baptists hold dear.

But there's a prior challenge. That challenge is for more North Carolina Baptists to learn about the amazing variety and depth of missions, evangelism and ministry they support through their Cooperative Program.

We have had the Cooperative Program since 1925. It has served Baptists so well, that if we woke up tomorrow and did not have it, we would rush to recreate the same thing! It is work supporting and worth supporting more.

Giving will skyrocket when all North Carolina Baptists realize there's no other method which will send a Christian dollar to more places or touch more lives for God's Kingdom, than a dollar given through the Cooperative Program.

Ashe Missionary Baptist Association

Ashe Pregnancy Care Center Annual Report For the Ashe Baptist Association

*Roger Newton., Executive Director
111 North Main Street
PO Box 1572
Jefferson, NC 28640
846-4100*

Mission Statement: Ashe Pregnancy Care Center promotes the sanctity and preservation of the life of the unborn by sharing the love and Gospel of Jesus Christ and by promoting a Biblical lifestyle.

Board of Directors

<i>Debbie Richardson, Chairperson</i>	<i>Patty Barker, Secretary</i>
<i>Melissa Goodman, CPA, Treasurer</i>	<i>Sherry Cox, AMH</i>
<i>Nathan Caparolie, Pastor</i>	<i>Tarren Pruitt, RN</i>
<i>Tammy Gardner, A. S. H. E.</i>	<i>Jonathan Jordan, Attorney</i>
<i>Carol Phillips, Community Rep.</i>	

The last year has been an exciting year of changes and accomplishments for the Ashe Pregnancy Care Center. At the end of 2006, the center received a new director, Rev. Roger Newton. Roger and his wife, Debbie, have been active in the Baptist Association for many years. Debbie served on the original founding board of the Crisis Pregnancy Center and both were trained as counselors in the first training session. This ministry has always been dear to their hearts, so it has been with great joy that Roger has become director and Debbie volunteers as well as supporting his ministry.

One of the first actions of the new director was to work with the board in refocusing the mission and tasks of the pregnancy center to center on the preservation of the unborn and proclaiming the Gospel of Jesus Christ. As a result, the thrift shop was closed, the pregnancy center building was given a facelift, and various ongoing changes were and are being made. One major undertaking is increasing the number and training of volunteers. The North American Mission Board came to Ashe County in February, and trained the board of directors plus a number of volunteers. Committed, Christian volunteers continue to be a major need for the center. Another concern addressed was increasing the support and networking with local churches in this ministry. This is an ongoing effort by the pregnancy center's staff and board. The Ashe County churches are and should continue to be the major source of funding for the pregnancy center.

In addition to monetary support, APCC is in need of all sizes of diapers, baby clothing up to 3yrs. of age, and baby items like strollers, walkers, cribs, bassinets, high chairs, and toys.

Our Annual Walk for Life will be October 6th. We hope that all the Ashe Baptist churches will all have teams. Call the center for more information, if needed. Don't forget the Sanctity of Life Sunday in January. Also, we have baby bottles available for collecting change in Sunday School classrooms, businesses, and individuals homes in support of this ministry.

The Ashe Pregnancy Care Center (APCC) will be holding its first annual "In Memory Of" event to memorialize the innocent aborted victims of Roe vs. Wade. January 22, 2008 is the 35th anniversary of that court ruling. All churches in our community are invited to participate by sponsoring a special church fundraising event

Ashe Missionary Baptist Association

and/or holiday event between now and the first of December. This could be something such as a concert, singing, yard sale, dinner, breakfast, carnival, fun day, poor man's supper, barbeque, car wash, or other activity to help with much-needed funding for the APCC. We would ask that your event be completed so that funds could be received at the APCC by approximately the first week in January.

Please note again that we always are in need of "in-kind" contributions such as diapers, baby wipes, baby wash, lotion and shampoo, miscellaneous baby items for gift bags, and Wal-mart cards (\$5 increments). We are always in prayer for compassionate volunteers, so call us if the Lord is leading that way! As a 501(c)(3), tax exempt organization, the APCC can also provide a tax receipt upon request for any individuals wishing to make a direct contribution. We would gladly be available to speak to your church, church group or civic group to tell you more about our mission. Just call Roger Newton at the Center to discuss ways we can help each other! The number is 336/846-4100.

Thank you so much for considering ways to help us as we continue to minister to mothers, fathers and their precious children.

*Thank you for your support,
Roger Newton, Executive Director and the APCC Board*

ASHE MISSIONARY BAPTIST ASSOCIATION

ASHE BAPTIST ASSOCIATION EXECUTIVE COMMITTEE MEETING

October 5, 2006

The executive committee of the Ashe Baptist Association met for its regular quarterly meeting on October 5, 2006, at Healing Springs Baptist Church. A total of 21 churches were represented.

The meeting was called to order by Moderator Jerry Powers. Following a congregational hymn, the welcome and devotion was given by Rev. Jack Pugh.

Vickie Young, Associational Clerk, read the roll call of churches and presented for approval the minutes from the August 18, 2006, and August 19, 2006, Annual Meeting. Moderator Powers stated minutes would be approved later in the meeting to give sufficient time for everyone to read them.

The Treasurer's Report was presented by Trish Church, Associational Secretary and Treasurer. There being no additions or corrections, the report was approved as read with a motion from Rev. Gordon Rawls and a second from Rev. Jerry Frances. Motion carried.

Committee reports began with Mrs. Pat Miller, Ashe Really Cares (ARC) Director, who presented the ARC report. They prepared 568 boxes of food serving 1,652 people with 43 new clients. The ARC food supply is good now as several schools and groups have held food drives for the ARC. The school supply drive was a success, too. They visited several churches in the past few months and are available to speak to any church or group that is interested. Pastors are still involved and 4 more have been trained, including Rev. Danny Pardo who will be a welcome addition in helping to serve Hispanic clients. Pat reported that the work at Family Central on the community kitchen is to be completed soon they should get their storage space back, as well as having the parking lot paved. Pat said that the need for ARC may increase as B&B Swimwear has announced it is closing. Also, with cold weather coming, they will see a need in heating assistance funding. Last year, they were able to help 68 families with \$10,000. The ARC has no money in this fund as yet and Pat asked that donations be noted for fuel assistance in the memo section of checks. The ARC guidelines are to help the elderly first, then single parents with children, then other families. She encouraged churches to look at needs in their own communities. Pat also voiced a prayer concern for an unsaved client who has been diagnosed with mouth cancer. Pat asked everyone to lift up the ARC in prayer, that their assistance would not be a handout, but a hand up.

The DOM gave the Property Committee report in the absence of Rev. Johnny Huffman. The DOM has moved out of the parsonage and is living in Beaver Creek. He and Linda are having an open house Saturday, October 7, 2006, from 1 - 3. The parsonage is listed with Sherry Goodman with Active Realty through December, 2006. They may wait to renew the contract until after the January Executive Committee meeting. The association wanted \$194,000 for the property and the realtor has it listed at

ASHE MISSIONARY BAPTIST ASSOCIATION

\$204,900. There have been no offers yet. Someone has been hired to mow yard through this year and there is heating oil, so may be enough to cover through the winter.

The DOM next gave his report. He announced that Bald Mountain Baptist Church was the top giver to the Lottie Moon Christmas offering. The top per capita giver was Round Knob Baptist Church. The top percentage giver in the association was Friendship Baptist Church. The DOM then recognized Rev. Jeff Nave, the new pastor at Warrensville Baptist Church. The DOM discussed the Hispanic Committee and the recommendation that Rev. Danny Pardo go to full time minister. The DOM said that the Baptist State Convention has approved this increase and will double their giving to double Rev. Pardo's salary. The DOM noted that the Hispanic church is paying most of his salary now at part time. This will be a \$6,000 increase for the association and the Hispanic church. Rev. Pardo plans to sell his house and move to Ashe county. Rev. Pardo started full time this week on the DOM's recommendation.

Rev. Danny Pardo gave the Hispanic committee report. He said two new believers were baptized in August and three more are soon to be baptized. Rev. Pardo had visited the Hispanic family in Boone that had lost three daughters in a house fire and they are to visit the church this Sunday. They are offering ESL classes on Wednesdays at 6:00 and Rev. Pardo's wife is learning English. Rev. Pardo has the possibility of a buyer for his house and may move here by next month.

Mary Whittington with Ashe Services for Aging (ASA) gave a report on the services offered. Ashe Services for Aging began in 1977 and now have 200 employees. Of these 200 employees, approximately 160 are Certified Nursing Assistants (CNA's) who serve 170 clients who, without this help, would have to enter nursing homes. They have 31 clients in the adult day care and 34 children in their day care center. They have a newly renovated exercise room that serves approximately 100 people each day. They normally have 40 for congregate nutrition and approximately 80 seniors receive home delivered meals. ASA is looking to expand their services. In recognition of World Hunger Awareness Month, ASA wants to connect with communities to improve means of helping address the hunger issue in Ashe county and are looking to partner with churches in this effort.

The youth committee report was presented by Rev. David Grinnell in the absence of Rev. Darrell Giles. The youth committee has been working very hard on the Strength team event coming to Ashe county in November. They have received permission to have assemblies in all schools and will have evening events Wednesday - Sunday nights, November 15 - 19, at Mountain View School (Wednesday night) and at Family Central Thursday - Sunday. The cost is over \$7,000, and asking every church to give. An account has been set up at AF Bank - Strength Team of Ashe - for donations. The committee is in need of financial help and also in other areas. The response has been disappointing so far and asked that all churches consider supporting this event.

Next, a video presentation on Angel Food Minsitries that is done by Oakwood Baptist Church in Wilkesboro was introduced by Rev. Jack Pugh as one of his members

ASHE MISSIONARY BAPTIST ASSOCIATION

had brought it to his attention.

The WMU report was presented by Frances Blevins. She spoke about missions and the work that is done in the association and announced the Missions Harvest Celebration planned for October 14, 2006, at Fletcher Memorial Baptist Church. A planning meeting is set for Monday, October 9, at the associational office at 7:00.

Diane Pennell gave a report on Ashe Home Care, Inc. They provide Medicaid funded care that will pay for 60 hours per month and provide assistance with bathing, medicine, groceries, and doctor appointments. The clients have to have a medical condition to qualify for care.

Diane Dixon, Church Community Missionary for the association, gave her report. She provided a listing of current Missions opportunities in the association including the Mission Harvest Celebration set for October 14, 2006; the campground mission project focusing on improvements at the campground, including the use of \$1,000 grant that the committee has received from North Carolina Baptist Foundation; the Strength Team event coming in November; a missions trip planned by Phoenix Baptist Church to War, WV, prior to Thanksgiving; and the children's Christmas project that the churches are coordinating this year. She also shared that 95% of people in church congregations will die without sharing Christ with anyone. She encouraged each church to ask themselves the following question: if your church ceased to exist, how many people within 10 miles of your church would notice?

Moderator Powers called for discussion of old business. Places for the 2007 Executive Committee meetings are needed. Volunteers responded and the schedule will be as follows: January - Midway Baptist; April - Pleasant Home Baptist; July - New River Baptist; and October - Bald Mountain Baptist. There being no further old business, he asked for any new business. New business included a motion to increase Rev. Pardo, pastor for the Hispanic mission, to full time. This came from the Hispanic committee and approved by association. The "In Honor" for the minute books was discussed. A recommendation of Mr. Charles Severt who has served as representative of Friendly Grove Baptist Church at Executive Committee meetings for the last 20 years was made. The recommendation was unanimous; motion carried. The "In Memory" dedications will include both Rev. Ray Minton and his wife, Mabel Jean Minton. Approval of the minutes of the annual meeting was requested. A motion was made by Danny Hodges with a second from Jackie Blevins, to approve the minutes. Motion carried.

There being no further business, a motion was made by Rev. Jack Pugh with a second from Rev. David Jones to adjourn. Motion carried. The meeting closed with prayer around the altar.

Respectfully submitted,
Vickie S. Young
Associational Clerk

Ashe Missionary Baptist Association

ASHE BAPTIST ASSOCIATION EXECUTIVE COMMITTEE MEETING

January 4, 2007

The executive committee of the Ashe Baptist Association met for its regular quarterly meeting on January 4, 2007, at Midway Baptist Church. A total of 21 churches were represented.

The meeting was called to order by Moderator Jerry Powers. Following a song by Charles Moore, the welcome and devotion was given by Rev. Steve Leashomb. He read from 2 Timothy 3 and encouraged everyone to stand up as we face new challenges in 2007.

Vickie Young, Associational Clerk, read the roll call of churches and presented for approval the minutes from the October 5, 2006. Moderator Powers stated minutes would be approved later in the meeting to give sufficient time for everyone to read them.

The Treasurer's Report was presented by Trish Church, Associational Secretary and Treasurer. The treasurer's report would be approved later in the meeting to give sufficient time for everyone to read them. It was noted that the past two quarters, the association has been in the negative by approximately \$5,000 each quarter.

Committee reports began with Mrs. Pat Miller, Ashe Really Cares (ARC) Director, who presented the ARC report. They prepared 563 boxes of food serving 1,814 people with 34 new clients. The ARC food supply is good now as several schools and groups have held food drives for the ARC through the holidays. Lowes Foods sponsored a program called "Friends Feeding Friends" where people could purchase a bag of food while shopping to be given to the ARC. Approximately 7,000 pounds of food was donated. Ashe County Middle School donated over 1,000 cans and Mountain View Elementary donated over 900 cans. Westwood Elementary brought third grade classes to the ARC each day for a week which helps with outreach. Also, Ashe County Library offered forgiveness for overdue fees in return for donations of canned food and these were given to the ARC. The Second Harvest food supply has been low. The ARC worked with the CCM in providing Christmas gifts for 54 children who weren't on the Children's Christmas Project list. Also, 18 of the ARC's senior clients were served through the Star Project. They are still waiting to hear on the \$3,000 NC Hunger Fund Grant that the DOM applied for. Pat and the DOM will soon attend a meeting about the FEMA funds that are used to pay utilities and rent for clients. Funds are still needed for heating assistance. Last year, 170 names were on the list and they were only able to help 68. So far, there are 7 families helped so far, but it has been a mild heating season so far. Pat asked that churches look within their congregation and communities to serve those families they can serve. If donations are made for the heating assistance fund, please notate in the memo line. Pat thanked everyone for their prayers for the ARC and thanked the pastors who continue to serve. She said clients sometimes visit and request to meet with a pastor so this is very helpful.

Ashe Missionary Baptist Association

The DOM gave the Property Committee report in the absence of Rev. Johnny Huffman. The parsonage has been on the market for some time and the listing agreement has expired. The DOM recommended that we not list the property again, but try to market the parsonage on our own. This would also eliminate the 6% commission that a realtor would receive. The parsonage was appraised in May, 2004, at \$185,000 and includes .44 acres with a 2,557 square foot living area. If the association chooses to do so, they could put up a sign, "For Sale By Owner" and try to sell it.

The DOM next gave his report. He introduced the new pastor at Glendale Springs, Rev. Amos Combs and the new pastor at Fletcher, Rev. Art Eaton. The DOM announced that Faith Fellowship has purchased the Victory Christian Fellowship building. He also said that through the Children's Christmas project, they were able to serve 250 children and he thanked the churches for their support of this project. The DOM said that 230 decisions for Christ had been made during the Strength Team meetings and that several events are planned to follow up with these individuals. The Skate Zone in Beaver Creek will be open with free admission Thursday, January 18, 2007, from 7 - 9. Later, a movie, "Facing the Giants" will be shown at one of the bigger churches, possibly Bald Mountain Baptist Church, on February 2, 2007. He thanked the pastors for their support during the recent "Christmas" issue with the Ashe county school board and administration regarding Christian references to Christmas. He thanked Rev. Lawrence Goodman for spearheading this action. The DOM apologized for not having the calendars and minute books ready at this meeting, but said they are ready to be printed and they will be ready by the end of January. The DOM thanked the association staff for their work: Mattie Latham, Pat Miller, Trish Church, Rev. Danny Pardo, and Diane Dixon. He also thanked the churches for their support, prayers, and the special gifts given to him and Linda at Christmas. He invited everyone to the 2007 Ministerial Tax Issues and financial training to be presented by the NCBSC at Bald Mountain Baptist on Thursday, February 22, 2007, from 6:30 - 9:00 p.m. Anyone interested in attending, please call the associational office and they will forward the projected attendance. The DOM also asked churches to prayerfully consider additional giving to the association as led, due to the past two "negative balance" quarters. He knows God will provide and knows the churches are giving, but asked for prayer about this issue.

Rev. Danny Pardo gave the Hispanic committee report. He thanked everyone for making the church possible and Rev. Lawrence Goodman for the use of the church at Bald Mountain. Danny and his family moved during the Christmas holidays and have an apartment in West Jefferson. Their Thanksgiving, Christmas, and New Year's services were wonderful. He has started a new Bible study called "Knowing the Bible". There are some illiteracy issues in the Hispanic community, but he is teaching the basics of the Bible. Rev. Pardo shared that his father-in-law and mother-in-law are visiting from Equador and then his father-in-law spoke while Rev. Pardo translated. They will be visiting through next month, and if anyone would like to have his father-in-law speak at their church, Rev. Pardo would translate.

Diane Dixon, Church Community Missionary for the association, gave her report. She thanked the churches for supporting her this year. She then shared some statistics

Ashe Missionary Baptist Association

that show "religion is increasing, but morality is decreasing" and urged everyone to set personal, spiritual, and ministry goals for this new year. She shared several mission opportunities available now and asked churches to help and to partner together. Upcoming ministries include campground improvements, a senior festival, prayer conference, and the "Vote No" campaign against liquor by the drink and an ABC store in West Jefferson. She also wants to set up a library in the associational office and has some ladies who will stock it and set it up, but needs some shelves built or donated and asked that if anyone with those skills is interested in helping, to let her know.

Moderator Powers called for discussion of old business. The minutes for October 5, 2006, were approved with a motion by Rev. Lawrence Goodman and a second from Rev. Art Eaton. Motion carried. Approval of the Treasurer's report was made by a motion from Rev. Jerry Francis and a second from Rev. Gordon Rawls. The motion carried.

Moderator Powers called for discussion of new business. An increase in the insurance for the DOM and the Treasurer/Secretary position needed authorization. There will be an increase in the cost of both policies. A motion was made by Rev. Steven Leashomb and seconded by Rev. Lawrence Goodman to authorize this increase. The motion carried. The parsonage plan of action was discussed. A motion was made by Rev. Gordon Rawls and seconded by Rev. Danny Pardo not to renew the listing agreement with the realtor. The motion carried. The DOM reminded everyone that the most recent appraisal was for \$185,000, but a new roof and septic system had been installed since that appraisal. He also said the funds from the sale of the parsonage are to go toward office expenses, whether to purchase an office or to be invested with the Baptist Foundation for use of the interest to pay rent. Discussion followed. A motion was made by Rev. Lawrence Goodman and seconded by Rev. Danny Pardo to place a for sale sign at the parsonage with the wording "reduced price" and a sales price of \$185,000. The motion carried.

There being no further business, a motion was made by Rev. Lawrence Goodman with a second from Rev. Johnny Goodman to adjourn. Motion carried. The meeting closed with prayer around the altar.

Respectfully submitted,

Vickie S. Young
Associational Clerk

Ashe Missionary Baptist Association

ASHE BAPTIST ASSOCIATION EXECUTIVE COMMITTEE MEETING CALLED MEETING

February 6, 2007

The executive committee of the Ashe Baptist Association met for a called meeting on February 6, 2007, at Grassy Creek Baptist Church. A total of 12 churches were represented.

The meeting was called to order by Moderator Jerry Powers, who then dispensed with the congregational hymn. The welcome and devotion was given by Rev. Johnny Huffman. He read from Galatians 4 and spoke about how we should live our lives and take care of our time.

Vickie Young, Associational Clerk, read the roll call of churches.

Rev. Johnny Huffman, Chairperson of the Property Committee presented the report. An offer has been received on the parsonage and due to time constraints, a full meeting of the committee could not be held. As Chairperson, Rev. Huffman recommends that the offer be accepted (\$170,000). The offer is for less than the appraised value of the house, but in light of the time it has already been on the market, this offer should be considered. A motion was made by Rev. Johnny Huffman with a second by Rev. Steve Leashomb that the parsonage be sold. The DOM shared that the offer has been made by Charity Ballou, Rev. Bill Ballou's grand-daughter.. The financing is being sought and they plan to open a daycare facility in part of the house. Charity has fond memories of the home and it would mean a lot to the Ballou family. The parsonage has been cleaned recently so it is ready to sell. If approved, the finance committee would be tasked with determining what to do with the sales proceeds, whether to use funds for rent or pursue purchasing the office. It has already been determined that the funds will be used for the office only so this will free up more money for missions. It was pointed out that the buyer was not a client of the realtor who had property listed for sale, so no funds will be due the realtor at closing. After discussion, the motion carried.

A motion to adjourn was made by Walter Pugh. The meeting was closed with prayer around the altar.

Respectfully submitted,

Vickie S. Young
Associational Clerk

Ashe Missionary Baptist Association

ASHE BAPTIST ASSOCIATION EXECUTIVE COMMITTEE MEETING

April 5, 2007

The executive committee of the Ashe Baptist Association met for its regular quarterly meeting on April 5, 2007, at Pleasant Home Baptist Church. A total of 19 churches were represented.

The meeting was called to order by Director of Missions David Blackburn in the absence of Moderator Jerry Powers. Following a congressional hymn, the welcome and devotion was given by Rev. David Jones. He read from Isaiah 53.

Vickie Young, Associational Clerk, read the roll call of churches and presented for approval the minutes from the January, 2007, executive committee meeting as well as the minutes from the February 6, 2007 "called" meeting. The January meeting minutes were approved with a 2nd from Bill Carter. The "called" meeting minutes were approved with a 2nd from Rev. Gordon Rawls. Motions carried.

The Treasurer's Report was presented by Trish Church, Associational Secretary and Treasurer. It was noted that the association is again "in the negative" but not as far this quarter. The report was approved with a 2nd from Rev. Johnny Goodman. Motion carried.

Committee reports began with Mark Parker, the Hickory Crawdads Representative. Brother Mark was a former youth pastor. The Crawdads are a minor league team of the Pittsburgh Pirates and the organization wants to work more with church groups. He provided group organizer kits to those interested and encouraged the churches to remember the games provide an opportunity for fellowship with children as well as adults.

Mrs. Pat Miller, Ashe Really Cares (ARC) Director, presented the ARC report. They prepared 616 boxes of food serving 1,643 people with 45 new clients. The ARC food supply is low now. The food bank's classification guidelines are now based on the number of clients served, so the ARC is receiving less food now. God has placed a plan on Pat's heart that she would like everyone to share with the churches. She said that if each member of our churches would bring a canned food item each week - 4 cans/month/person - there would never be a shortage of food at the ARC. She asked that we share this with our church members. The ARC received a good supply of soup from the Souper Bowl Sunday collection and said that 3 churches had gotten together to clean and stock shelves the Saturday before the Souper Bowl. She asked that any churches who would like to volunteer to do this to please let her know. The ARC was chosen to receive 1,000 pounds of turkey by the food bank and Marvin Ferguson and his wife and daughter had picked it up. The construction has been completed at Family Central and the ARC has a small storage area now. The fuel assistance funds were good this year and 33 families were helped. The ARC worked with BROCC and the Council on Aging to meet the needs. She thanked the churches for this donation. The ARC did receive a

Ashe Missionary Baptist Association

\$3,000 Hunger Fund grant that is to be used as needed and a \$3,061 FEMA grant to be used for rent and utilities. Second Harvest will be doing an inspection in either May or June. The DOM has trained another pastor to serve at the ARC and she thanked those pastors as they are meeting a great need. There is still a need for afternoon volunteers on Monday, Thursday, and Friday and the ARC needs a vacuum cleaner. She thanked everyone for their support of the ARC.

The Hispanic Mission update was postponed until the arrival of Rev. Danny Pardo.

Diane Dixon, Church Community Missionary for the association, gave her report. She thanked the churches for supporting her this year. She shared that the campground belongs to us all and is in need of attention. They need groups to paint and clean and do other work. She announced that Thursday, May 3, has been designated the National Day of Prayer. Permission has been given to have a ceremony at the Ashe county courthouse at 11:00. It will be a patriotic ceremony but also a time to share our faith. A prayer conference was an identified need on the survey completed last year and is tentatively scheduled for sometime in September. She then shared from her devotion this week. It said that we are twice God's...He made us and then he bought us.

Rev. Johnny Goodman gave the Campground committee report. He said several projects are going on now. New hardwood flooring has been installed in the kitchen and the downstairs area has been updated for a fellowship area. Funds are needed to continue improvements, as well as volunteers. He presented for approval the plans for the amphitheater and prayer garden. The DOM thanked Walter Pugh for the drawings and the work he and his students have done at the campground.

Brother Fred Walters gave the nomination committee report. The Seminary Extension position has been held by Rev. Jack Pugh but he has had no interest and there was no volunteer for it so will leave the position blank. It will take a constitution change to do away with the position. The Sunday School position will be held by Rev. Lawrence Goodman.

DOM Blackburn gave the Hispanic Mission report as Rev. Pardo did not arrive. A service is being held on Saturday nights at Fletcher Memorial and on Sunday mornings and Wednesday nights at Bald Mountain. ESL classes are being taught at Fletcher Memorial. Rev. Pardo has been in two trainings and attended the Baptist State Convention meeting. His son has been in the hospital recently but is doing better now.

The DOM next gave his report. He thanked his staff for all the work they do. He thanked those who worked in the VBS clinic and encouraged churches to emphasize evangelism at VBS. The National Day of Prayer ceremony promises to be a great event as the schools have been contacted for involvement, as well as the VFW. The parsonage was sold for \$170,000 and the sales proceeds have been placed in two CD's at AF Bank and Yadkin Valley Bank. It was necessary to have two as the FDIC only insures up to \$100,000. The interest will be used toward office rent expenses. Midway Baptist does

Ashe Missionary Baptist Association

not want to sell the office at this time. He thanked churches for support but asked them to pray about additional giving. He mentioned that the building of the amphitheater will only be done as funds are available.

DOM Blackburn called for discussion of old business. There being none, a discussion of new business was called for. The motion from the campground committee was considered. Work is to be done as funds and volunteers will allow. Motion carried. The key leaders from the nominating committee was considered. The change to the Seminary Extension position will be included. The motion carried with a 2nd by Rev. Johnny Goodman. Rev. Jack Pugh said the ARC is in need of a new van. He asked that this prayerfully be considered. Brother Fred Walters will talk to AEV about a trade-in or other options available. DOM Blackburn recognized a new pastor to the association...Rev. Keith Wagoner at Pleasant Valley.

There being no further business, a motion was made by Fred Walters with a second from Rev. Wayne Jones to adjourn. Motion carried. The meeting closed with prayer around the altar.

Respectfully submitted,

Vickie S. Young
Associational Clerk

Ashe Missionary Baptist Association

ASHE BAPTIST ASSOCIATION EXECUTIVE COMMITTEE MEETING

July 12, 2007

The executive committee of the Ashe Baptist Association met for its regular quarterly meeting on July 12, 2007, at New River Baptist Church. A total of 23 churches were represented.

The meeting was called to order by Moderator Jerry Powers. Following a congressional hymn led by Billy Carter, the welcome and devotion was given by Rev. Wayne Jones. He read from Hosea and compared America to Israel. He challenged everyone to return to God, both as individuals and as a nation.

Vickie Young, Associational Clerk, read the roll call of churches and presented for approval the minutes from the April, 2007, executive committee meeting to be voted on later in the business portion of the meeting.

The Treasurer's Report was presented by Trish Church, Associational Secretary and Treasurer. It was noted that the association is again "in the negative" this quarter, although the churches have given slightly more this year than last. The report will be voted in later in the business portion of the meeting, however, it was noted that the budget and finance committee will be meeting soon to look at cuts that can be made in the budget for next year.

Committee reports began with Mrs. Pat Miller, Ashe Really Cares (ARC) Director, who presented the ARC report. They prepared 585 boxes of food serving 1,749 people with 41 new clients. She thanked the pastors who volunteer at the ARC as they are touching lives there. She said that churches have had several clients referred to them from the ARC and 2 clients were saved this quarter. An inspection of the ARC that was conducted this week went well and it was found that they are eligible for additional food due to the number of clients served. Pat thanked the volunteers for their service. She said the lease at Family Central was up for renewal recently and the rent did not go up. ARC funding is low partly due to not receiving the NC Hunger fund money next quarter. She thanked everyone for their support of the ARC.

Rev. Danny Pardo gave the Hispanic Mission report. He said things are going well as they will be having their 2nd baptism on July 22, baptizing 4, which is twice the number baptized last year. He will perform his first wedding ceremony in September and will provide pre-marital counseling to the couple. Danny's wife, Diana, has her green card now and shared that they are expecting another baby. Rev. Pardo will be on a mission trip to Ecuador in August. Their VBS went well and the small group Bible studies are ongoing. Two directional signs have been ordered for Cristo El Salvador to be placed at Beaver Creek School Road and Golf Course Road. The average attendance has increased to 45 and many are getting to know Christ. He thanked everyone for their support.

Ashe Missionary Baptist Association

Diane Dixon, Church Community Missionary for the association, gave her report. She thanked the churches for supporting missions. She shared that there will be a prayer conference September 28 and 29 with several speakers and encouraged everyone to look for more details coming soon. She said there are some urgent ministry needs in the association including new mattresses for the campground at a price of \$65 each; supplies for the book bag ministry for ARC families; and donations of Pop-Tarts for a new ministry opportunity with the Ashe Campus of Wilkes Community College students. Another event planned for the near future is a Senior Day Out to visit the Billy Graham Library. She then shared a story of a rural association and what they were able to do once they got "on mission" and challenged the association to do the same.

The DOM next gave his report. He shared that he and Linda and several others from the association attended the Southern Baptist Convention in San Antonio, TX and it was a very spirit-filled event. Southern Baptists are 16.3 million strong and are baptizing a new believer every 38 seconds. But there is more work to be done. He, Linda, and the CCM attended a conference recently at Caraway, as well. He reminded everyone that the annual meeting is to be held Friday, August 17, 2007, at 2:00 p.m. at Orion Baptist Church, hosted jointly by Orion and North Beaver and Saturday, August 18, 2007, at 9:00 a.m. at Landmark Baptist Church. He also announced that Mt. Olive and Glendale Springs have volunteered to host the 2008 meetings. The DOM shared that now that the balance on hand was under \$20,000, he was concerned about the finances enough that he and the associational staff will be meeting to see where cuts can be made. Then he will share this with the finance committee and will present it at the annual meeting.

Rev. Johnny Goodman shared that funds are available through Guidestone for a pastor's annuity to churches with annual budgets of less than \$75,000. They will pay \$50/month into the annuity account which provides retirement, life insurance, and disability insurance for 5 years in an effort to encourage churches to budget 10% of salary for this. This is available even if the church is already paying into the account. If churches are interested, see him or the DOM. He also shared that the campground needs a couple loads of dirt to backfill around the new walkway. He also said that Ronnie Hopkins has resigned as treasurer of the campground committee and Dennis Houck has agreed to take the position. There is also a need for a plumber to look at some work to be done on the water system at the campground. And Rev. Roger Newton had advised that the Pregnancy Care Center is in need of baby items such as cribs, bassinets, and strollers.

Moderator Powers called for discussion of old business. There being none, a discussion of new business was called for. The minutes were approved with a motion by Rev. Johnny Goodman and a 2nd by Bill Carter. Motion carried. The treasurer's report was approved with a motion by Rev. Johnny Goodman and a 2nd by Rev. Art Eaton. Moderator Powers recommended that a letter be sent to Fruitland Baptist Bible Institute to express our sympathy for the loss of Rev. Todd Edmiston. Rev. Edmiston will be missed at our annual meeting this year. DOM Blackburn advised that they have been contacted but have not responded as to whether another speaker will be available. Moderator Powers also suggested that the pastor's annuity information be included in the next Ashe Baptist newsletter and encouraged the churches to take advantage of this for

Ashe Missionary Baptist Association

their pastors. He shared that he believes the Lord will bless us with what we need to take care of what we are responsible for. A motion was made to accept Dennis Houck as Ronnie Hopkins' replacement as campground committee treasurer by Rev. Johnny Goodman with a 2nd by Billy Carter. Motion carried. DOM Blackburn thanked Ronnie Hopkins for his many year of service and will send a letter of appreciation saying the same.

There being no further business, the meeting was adjourned and closed with prayer around the altar.

Respectfully submitted,

Vickie S. Young
Associational Clerk

Ashe Missionary Baptist Association

ASHE BAPTIST ASSOCIATION ONE HUNDRED TWENTY-FIRST ANNUAL SESSION ORION AND NORTH BEAVER BAPTIST CHURCH Friday Afternoon, August 17, 2007

Moderator Jerry Powers called the one hundred twenty-first annual session of the Ashe Baptist Association to order on August 17, 2007, at the Orion Baptist Church.

The congregation was led in a hymn by Mr. David Phillips. Following the congregational hymn, a welcome and devotion was led by Rev. Mace Johnson, pastor of Orion Baptist Church. He read from the 23rd Psalm. Rev. Rick Miller, pastor of North Beaver Baptist Church, led the congregation in prayer.

Next, Moderator Powers turned to organizational matters including rules of order and the seating of the messengers who were asked to stand and be recognized and the adoption of the order of business. Motion was made by David Phillips, seconded by Rev. Danny Pardo, to adopt the order of business. Motion carried.

Visitors and new pastors were recognized, including: Tom Vestal, Amos Combs, Scott Day, and Art Eaton. The committee appointments made annually by the Moderator were presented and Jerry Powers, Moderator, made a motion to accept these appointments. Rev. Wayne Jones seconded the motion, and the motion carried.

Next in the order of business was the roll call of the churches by Associational Clerk, Mrs. Vickie Young. At least 100 persons were present representing the following 35 churches: Bald Mountain, Beaver Creek, Big Flatts, Blue Ridge, Bristol, Clifton, Fletcher Memorial, Friendly Grove, Friendship, Glendale Springs, Grassy Creek, Healing Springs, Landmark, Laurel Knob, Liberty Grove, Little Helton, Midway, Mission Home, Mount Olive, New River, North Beaver, Obids, Old Fields, Orion, Peak Valley, Phoenix, Pilot Mountain, Pine Swamp, Pleasant Home, Round Knob, Tuckerdale, Wagoner, Warrentonville, Welcome Home, and the Hispanic Baptist Mission.

Next Mrs. Ann Vannoy presented the history of Orion Baptist Church and Mrs. Vickie Hurley presented the history of North Beaver Baptist Church. Then the congregation was led in song.

Moderator Powers next introduced Rev. Jack Miller, pastor of Old Fields Baptist Church, who presented the evening message from Acts 2:41 - 47. He encouraged churches to follow these examples and God will add to the church daily. Following the message, the congregation sang "There's Power in the Blood."

Moderator Powers next referred the congregation to pages 16 - 19 of the Book of Reports noting the organizational officers and associational administrative committees. The recommendations were approved.

Mrs. Trish Church, Treasurer, next presented the treasurer's report as presented on

Ashe Missionary Baptist Association

page 26 in the book of reports. Trish also shared the congregational summary from church letters on page 76, the total income received by churches on page 28 and the letter from the budget and finance committee on page 27. She also thanked the Association for allowing her to live on her call as the Administrative Assistant and as Treasurer. Moderator Powers then recognized Mr. Bob Neaves, Chairman of the Budget Committee, who presented the proposed budget for 2007/2008 on page 25. He also recognized the finance committee members and expressed appreciation to them and to the churches for their support of the Association. He shared the committee's concerns voiced in the letter from page 27. Last year's income fell short approximately \$5,000/quarter from meeting the proposed budget. It was noted that expenses came in under budget but projected income from a Hunger Fund grant and from a historic donor were not received. The committee has presented a budget for the year, but is proposing amending this budget, if necessary, at the October Executive Committee meeting as follows: either cutting the Administrative Assistant/Treasurer position back to 30 hours/week from the current 40 hours/week and reducing staff salaries and benefits by 5% or by keeping the Administrative Assistant/Treasurer position at 40 hours/week and reducing salaries and benefits by 10% across the board. An anonymous donation of \$3,500 has been made for the current quarter so there should be no problem this quarter. Mr. Neaves noted that the shortfall was approximately \$250/week and he encouraged the churches to consider giving more. He then opened up the floor for comments and questions. Rev. Steve LeaShomb questioned making a first quarter budget when most churches have an annual budget already set that would normally go through 12/2007. He was concerned churches may not be able to increase giving in this timeframe. Mr. Neaves advised that the shortfall is approximately \$240/week, which divided between 10 churches would only be \$24/week. David Phillips asked about the shortfall in funds to cover social security and medicare for the DOM, and DOM Blackburn agreed but was adamant that the association will not go in the red again. The question was asked how you could anticipate an anonymous donation and DOM Blackburn advised that it had been given in the past. Mr. Neaves asked that churches pray about additional giving. Voting on the budget was deferred to the Saturday morning session at its noted place on the agenda.

Reports of institutions and agencies were next on the agenda. Rev. Paul Mullen, representing NC Baptist Hospital, next presented information on the services provided by Baptist Hospital through donations provided through cooperative program giving and the Mother's Day offering. He asked that if anyone needs help with Baptist Hospital services, to please call him or our DOM.

Mr. Ron McSwain of Chowan University spoke regarding Christian Higher Education. He thanked everyone for giving through the Cooperative Program.

Rev. Gayle Brown, Western Area Representative, Baptist Retirement Homes (BRH) of NC, gave the report for Baptist Retirement Homes of NC. Rev. Brown read excerpts from a book by Tom Brokaw, "The Greatest Generation Speaks." He said there are 5 Baptist retirement homes in NC with over 700 residents. Funds go to nursing care and assisted living needs from the February offering and the cooperative program. He thanked everyone for their support and said Ashe Baptist Association churches have

Ashe Missionary Baptist Association

given over \$4,000 to the Baptist Retirement Homes. .

Rev. Charles Fox, representative of the Baptist Foundation, presented information on the foundation. Rev. Fox advised that the Western Area Representative Brother David Webb and his wife are on a mission trip to Nicaragua. Rev. Fox referenced the report and expressed appreciation to the Ashe Baptist Association churches. He said they were able to provide funds for the Ashe County Alternative School and the Ashe Baptist Campground. He advised they also have funds on hand to help young people in our Baptist churches go to school and that applications were on their web site.

Rev. Lewis Smith, Western Area Development Director of Baptist Children's Homes of NC, presented his report. He invited everyone to visit the Broyhill Children's Home in Haywood County on September 6, 2007, for tours and a barbecue meal. He also asked everyone to remember the Thanksgiving offering for Baptist Children's Homes. Rev. Smith presented a role play as he gave his report as John Hanes Mills, the founder of Baptist Children's Homes in NC. He thanked everyone for their help and partnership with Baptist Children's Homes of NC.

Next, Moderator Powers asked that the congregation sing a hymn in memory of Rev. Todd Edmiston of Fruitland Baptist Bible Institute who passed away last year.

Next, Rev. David Blackburn, DOM, referred everyone to his report on pages 36 - 38 in the book of reports. He emphasized the theme this year, "Kneeling at the foot of the cross for 121 years," comes from Ephesians 3:14. He also mentioned a new strategy for the association, R.O.C.K. which stands for Reaching Others Christ Knows and related that 34% of Americans are unchurched. There is work to be done.

The next report was given by Rev. Wayne Oakes with Pastoral Ministries, Baptist State Convention of NC. Rev. Oakes advised there is an online sharing system for pastor search committees that is available and that has helped 5200 ministers and 3700 churches. He provided the results of a survey done in NC concerning causes of forced terminations for 2006. He advised NC tied with the Texas convention at 125 terminations in 2006. Rev. Oakes thinks there may be 3 times that number that occurs. The top 3 reasons for forced terminations in 2006 and are usually the top 3 reasons each year are: 1) control issues; 2) pastor's leadership style is too strong; and 3) poor people skills on the part of the pastor. There is a concern that Baptists are known for how we fight and hurt each other, not how we love each other and that needs to change. Scripture from Matthew 18:15 teaches that we are to go to the offender but churches have adopted a more secular model in handling conflict. Biblical principles and practices should be applied.

A congregational hymn was followed by special music from Rev. Mack Arnold, Jr

DOM David Blackburn presented two certificates from the International Mission Board of the Southern Baptist Convention to Fletcher Memorial Baptist Church for the most money collected for the Lottie Moon Christmas Offering 2006 and for the most

Ashe Missionary Baptist Association

money collected per capita.

Rev. Art Eaton next presented the annual message from 1 Samuel 17:19 - 29, 2 Cor. 5, and Leviticus 20:24. He challenged churches to remember the cause of Christ and to continue to preach the message of the great commission and to make disciples. Even with all the problems in this world, this should be the cry of the 21st century church. We must contend for the faith. He reminded everyone that believers plus Jesus equals victory.

Following the sermon, Rev. Mace Johnson led the blessing and the meeting was adjourned for the evening meal, prepared by the ladies of Orion and North Beaver Baptist Churches.

Following the delicious meal, the meeting was reconvened by the moderator for the evening session, Rev. Rick Miller, vice-moderator. Rev. Jack Pugh, pastor of Healing Springs Baptist Church, led the congregation in prayer and presented scripture.

Very special singing was provided by the associational choir, led by David Phillips. The congregation then sang a hymn.

Next, Rev. Mack Arnold, Jr., former pastor of Clifton Baptist Church, presented the missions sermon. He shared scripture from Matthew 24:15 on a topic of "Are we really on a mission from God?"

Following the sermon, Mr. Bob Neaves of North Beaver Baptist Church presented the benediction and the meeting was adjourned to reconvene the following morning at Landmark Baptist Church.

Respectfully submitted,

Vickie S. Young
Associational Clerk

Ashe Missionary Baptist Association

ASHE BAPTIST ASSOCIATION
ONE HUNDRED TWENTY-FIRST ANNUAL SESSION
LANDMARK BAPTIST CHURCH
Saturday, August 18, 2007

Moderator, Mr. Jerry Powers, called the one hundred twenty-first annual session of the Ashe Baptist Association to order on August 18, 2007, at Landmark Baptist Church.

Moderator Powers reminded everyone of the rules of order and asked everyone to sign the attendance sheets that were passed around. The congregation was then led in a congregational hymn. Following the congregational hymn, a welcome and devotion was led by Rev. Charlie McCoy, pastor of Landmark Baptist Church. He read from Psalms 1:1-3 and praised God for conversion through Jesus Christ.

Next was the roll call of the churches by Associational Clerk, Mrs. Vickie Young. Approximately 100 persons were present representing the following 34 churches: Bald Mountain, Beaver Creek, Big Flatts, Blue Ridge, Bristol, Clifton, Fletcher Memorial, Friendly Grove, Friendship, Glendale Springs, Grassy Creek, Healing Springs, Landmark, Laurel Knob, Liberty Grove, Midway, Mission Home, Mount Olive, New River, Oak Hill, Obids, Old Fields, Orion, Peak Valley, Phoenix, Pine Swamp, Pleasant Home, Pleasant Valley, Round Knob, Tuckerdale, Wagoner, Warrensville, Welcome Home, and the Hispanic Baptist Mission.

Next Mrs. Audrey Dancy presented the history of Landmark Baptist Church.

Next, the Mission Reports were given. Mrs. Pat Miller, Ashe Really Cares (ARC) Director gave her report. She thanked DOM Blackburn, Mrs. Mattie Latham, the pastors and others who support the ARC. She said the ARC helps senior citizens who have to pay for medicine, single parents providing for their children, those who are facing loss of income, and those who have lost their homes to fire. The pastors are so important to ARC because some clients come as much for the counsel and fellowship as they do for the food and clothing. She encouraged everyone to share with their churches how thankful the ARC is for their support and asked them to pray for the staff, the volunteers, and the clients.

Rev. Lawrence Goodman gave the report from the committee on new churches. New Beginnings Fellowship, Rev. Allen Combs, pastor is the only church they are working with at this time. Due to health issues, the church has been moved to the pastor's home. The committee recommends they remain under the watch care of the association. Motion carried. Rev. Goodman commented on his time serving at Landmark Baptist Church and shared that Brother Denny had given him counsel as this was Rev. Goodman's first church. Rev. Goodman recommended that new pastors find someone, possibly a former pastor, to counsel them.

Rev. Danny Pardo presented the Hispanic Ministry report. This is Rev. Pardo's

Ashe Missionary Baptist Association

second annual meeting. New families have been added and are being ministered to as God knows how to touch people's lives. He thanked the association for their support.

Mrs. Frances Blevins, WMU Director, gave her report. She shared a quote by Edwin Burke: The only thing necessary for evil to triumph is for good men to do nothing. She shared scripture relating to our service (Romans 12:1); serving as one body (Acts 2:44-46); and the vision for the church (Luke 5:4 - 8).

In the absence of Mr. Fred Walters, DOM Blackburn gave the Brotherhood report. He said there are 11 Brotherhoods represented on annual church profile but there are probably more than that, they are just not officially organized. With the R.O.C.K. strategy, hope to have some Baptist Men's meetings.

Church and Community Missions (CCM) Director Mrs. Diane Dixon gave the CCM report. She mentioned several upcoming events including a prayer retreat planned for September and a Seniors trip to the Billy Graham Library planned for October. She also gave more information on the R.O.C.K. campaign planned for the coming year.

Special music was presented by The Landmarks. The music was very spiritual and appreciated by all.

Moderator Powers introduced the speaker for the message, Rev. Chris Cox, pastor of Big Flatts Baptist Church. Rev. Cox shared about times God had provided when his son was being treated for cerebral palsy. He also shared from Luke 10:38-42 about Mary and Martha and how we need to get back to the feet of Jesus. He related that the association's financial questions may be a time of trial to test and strengthen our faith.

Next, Moderator Powers presented the Moderator's report. He has enjoyed his service as it was a blessing.

Next, Linda Blackburn gave the report for Discipleship Training. She shared scripture from Joshua 1:8 regarding the importance of meditating on God's word. With 7,029 total membership and only 827 members involved in a discipleship program, we have a long way to go.

David Phillips gave the report on Church Music. He shared scripture from Psalms 81:1. He also said that the associational choir had voted not to use the \$2,000 set aside for them in the associational budget in an effort to help the financial concerns of the association.

DOM Blackburn gave the Sunday School report in the absence of Mr. Tim Church. Tim will be stepping down as Sunday School Director and Rev. Lawrence Goodman has agreed to take the position. Rev. Goodman challenged all pastors to support and believe in Sunday school. If you must choose, he would rather you go to Sunday school than worship service. Pastors are responsible for Sunday school.

Ashe Missionary Baptist Association

Trish Church gave the report of the Historian. She read from ABA minutes of 1962.

Rev. Johnny Goodman gave the report of the Baptist Campground on pages 22 - 23. He also shared about the retirement annuity payment through church missions that is available for churches with a budget of less than \$75,000. He asked those needing more information to see him or the DOM.

A special IMB report was given by Miss Anna Goodman of Laurel Knob Baptist Church. She has served as a missionary in India through the Journeyman program for 2 years. This program allows college students to serve and is supported through the Cooperative Program. They were in India after the tsunami and saw 5,000 decisions for Christ, 1,000 baptisms, and 200 house churches established. She gave a video presentation and asked that everyone continue to pray for missionaries and those they serve.

A congregational hymn was sung led by David Phillips.

Miss Willa Dean Church gave the report on Evangelism and asked that suggestions for the committee be shared with her or others on the committee. She mentioned the upcoming prayer retreat and asked everyone to announce it at their church.

Rev. Darrell Giles gave the Youth Council Report and asked the question "Who loves Jesus?" We are to feed His lambs. The youth committee is discouraged that too few churches take part in youth ministry. We must get our youth excited. One statistic says that 85% of churching young people leave the church after graduating high school. He is concerned that Islam is the fastest growing religion in the world. We must get back to the basics. Rev. Giles also presented information on Operation Inasmuch that is planned for April 19, 2008. This is a one-day local missions event that mobilizes congregations in a hands-on community outreach ministry. More information can be found in his report on page 47.

Vickie Young gave the Vacation Bible School (VBS) report which can be found on pages 44 - 45. She said that, as always, churches are doing a great job with VBS and a great VBS clinic was held at Friendship Church in April, 2007. She thanked all the VBS Team members, DOM Blackburn, Trish Church, and Friendship Baptist Church for their help and support. She encouraged directors to turn in their reports each year. She also advised the theme for 2008 is "Outrigger Island - Living God's Unshakeable Truth." The VBS team is planning on attending the Lifeway training in January.

Mr. Charles Caudill gave a report on the Gideon's International. He thanked the churches for hosting Gideon speakers. He presented testimony from Pakistan and said that 68 million bibles were placed last year.

Rev. Johnny Huffman gave the Property Committee report from page 8 in the book of reports. He thanked the members of the committee as well as the associational

Ashe Missionary Baptist Association

staff for help in preparing his report.

Moderator Powers gave his report on Temperance and Public Morals, page 43 in the book of reports.

Next, Rev. Roger Newton gave a report on the Ashe Pregnancy Care Center which was included on pages 60-61 in the book of reports. He shared figures from the NC Department of Human Services for 2001 - 2005 which included 17 infant deaths in NC. When Rev. Newton worked with Hospice, there wasn't much he could do to prevent those deaths. However, there were 28 abortions in Ashe county in 2004 and most could have been prevented. He announced that the annual walk for life is planned for October 6, 2007, and he encouraged churches to form teams and walk in this event.

The congregation was led in a hymn and an offering was taken for the associational budget.

The business session began with adoption of the associational budget for 3 months, to be examined by the Executive Committee and possibly adjusted in October. Coming from committee, no motion or second needed. The motion carried.

Other business included the dedication of the minutes. DOM Blackburn made a motion that the minutes be dedicated in honor of Ronnie Hopkins from Bald Mountain Baptist Church for his service as Ashe Baptist Campground Treasurer. Rev. Lawrence Goodman seconded and motion carried. Moderator Powers made a motion that the minutes be in memory of Rev. Todd Edmiston of Fruitland Baptist Bible Institute. Rev. Charlie McCoy seconded the motion and motion carried. Other requests will be considered at the October Executive Committee meeting.

No resolutions were presented by the Resolution Committee.

DOM Blackburn gave the report of the Time/Place Preacher Committee, in the absence of Mrs. Lois Bare. The recommendation is that next year's annual meeting will be held Friday at Mt. Olive Baptist Church and Saturday at Glendale Springs Baptist Church. Motion carried.

Vickie Young announced that the minutes of the July Executive Committee meeting and those of the annual meeting will be presented for approval at the next Executive Committee meeting scheduled for October, 2007.

Rev. Wayne Jones led the memorial service. A moment of silence was observed and a prayer was offered.

Following the service, Rev. Charlie McCoy gave the benediction and blessing on the food. The meeting was adjourned with a motion by Rev. Lawrence Goodman and a second from Rev. Wayne Jones. The motion carried and a delicious lunch was served by the ladies of Landmark Baptist Church.

Respectfully submitted,

Vickie S. Young
Associational Clerk

Ashe Missionary Baptist Association

ABSTRACT OF PRINCIPLES

1. We believe in one true and living God, and that there are three Persons in the God-head; the Father, the Son and the Holy Ghost, and these three are one.
2. We believe that the Bible, the Old and New Testament, is the Word of God and the only rule of faith and practice.
3. We believe in the impotency of man and the sovereignty of God.
4. We believe that Salvation is by Grace through Faith in our Lord Jesus Christ.
5. We believe that Baptism and the Lord's Supper are ordinances instituted by Jesus to be practiced only by believers in their spiritual order.
6. We believe that Baptism is the immersion of a believer in water by a qualified administrator, and that those who are thus baptized and are in fellowship with the church in feeling and doctrine should take the Lord's Supper.
7. We believe in the final perseverance of the Saints in Grace and Glory.
8. We believe in a separate resurrection and judgment, both for the righteous, and unrighteous dead.
9. We believe that the existence of the righteous and the wicked will both be of eternal duration, and that the happiness of the righteous and the punishment of the wicked will both be eternal.

CHURCH COVENANT

Having been led as we believe, by the Spirit of God, to receive the Lord Jesus Christ as our Saviour, and on profession of our faith, having been baptized in the name of the Father, and of the Son, and of the Holy Ghost, we do now, in the presence of God, angels and the assembly, most solemnly and joyfully enter into this covenant with one another, as one body in Christ.

We engage, therefore, by the aid of the Holy Spirit, to walk together in Christian love; to strive for the advancement of this church, in knowledge, holiness and comfort to promote its prosperity and spirituality; to sustain worship, ordinances, discipleship and doctrines; to contribute cheerfully and regularly to the support of the ministry, the expenses of the church and the relief of the poor; and the spread of the Gospel through all nations.

We also engage to maintain family and secret devotions; to religiously educate our children; to seek the salvation of our kindred and acquaintances; to walk circumspectly in the world; to be just in our dealing, faithful in our engagements, and exemplary in our deportment; to avoid all tattling, backbiting, and excessive anger, to abstain from the sale and use of intoxicating drinks as a beverage, and to be zealous in our efforts to advance the kingdom of our Saviour.

We further engage to watch over one another in brotherly love; to remember each other in prayer; to aid each other in sickness and distress; to cultivate Christian sympathy in feeling and courtesy in speech; to be slow to take offense but always ready for reconciliation; and mindful of the rule of our Saviour to secure it without delay.

We moreover engage that when we remove from this place we will, as soon as possible, unite with some other church, where we can carry out the spirit of this covenant and the principles of God's Word

Ashe Missionary Baptist Association

Addendum I - ARTICLES OF FAITH (The Baptist Faith and Message as adopted by the Southern Baptist Convention in 1963)

Baptists are a people who profess a living faith. This faith is rooted and grounded in Jesus Christ who is "the same yesterday and today and forever." Therefore the sole authority for faith and practice among Baptists is Jesus Christ whose will is revealed in the Holy Scriptures.

A living faith must experience a growing understanding of truth and must be continually interpreted and related to the needs of each new generation. Through out their history Baptist bodies, both large and small, have issued statements of faith, which comprise a consensus of their beliefs. Such statements have never been regarded as complete, infallible statements of faith, nor as official creeds carrying mandatory authority. Thus this generation of Southern Baptists is in historic succession of intent and purpose as it endeavors to state for its time and theological climate those articles of the Christian faith, which are most surely held among us.

Baptists emphasize the soul's competency before God, freedom in religion, and the priesthood of the believer. However, this emphasis should not be interpreted to mean that there is an absence of certain doctrines that Baptists believe, cherish, and with which they have been and are now closely identified.

It is the purpose of this statement of faith and message to set forth certain teachings, which we believe.

THE SCRIPTURES

The Holy Bible was written by men divinely inspired and is the record of God's revelation of Himself to many. It is a perfect treasure of divine instruction. In has God for its author, salvation for its end, and truth, without any mixture of error, for its matter.

Ex. 24:4; Deut. 4:1-2; 17:19; Josh. 8:34; Psalm 19:7-10; 119: 11, 89; 105; 140. It reveals the principles by which God judges us; and therefore is, and will remain to the end of the world, the true center of Christian union, and the supreme standard by which all human conduct, creeds, and religious opinions should be tried. The criterion by which the Bible is to be interpreted is Jesus Christ.
Isa. 34:16; 40:8; Jer. 15:16; 36; Matt. 5:17-18; 22-29; Luke 21:33, 44-46; John 5:39; 16:13-15; 17:17; Acts 2:16 ff; 17:11; Rom. 15:4; 16: 25-26; 2 Tim. 3:15-17; Heb. 1:1-2; 4:12; 1 Peter 1:25; 2 Peter 1:25; 2 Peter 1:19-21.

GOD

There is one and only one living and true God. He is an intelligent, spiritual, and personal Being, the Creator, Redeemer, Preserver, and Ruler of the Universe. God is infinite in holiness and all other perfections. To Him we owe the highest love, reverence, and obedience. The eternal God reveals Himself to us a Father, Son, and Holy Spirit, with distinct personal attributes, but without division of nature, essence, or being.

Ashe Missionary Baptist Association

GOD THE FATHER

God as Father reigns with providential care over his universe, His creatures and the flow of the stream of human history according to the purpose of His grace. He is all powerful, all loving, and all wise, God is Father in truth to those who become children of God through faith in Jesus Christ. He is fatherly in His attitude toward all men.

Gen. 1:1, 2:7; Ex. 3:14, 6:2-3, 15:11ff, 20:1ff; Lev. 22:2; Deut. 6:4, 32:6; I Chron. 29:10; Psalm 19:1-3; Isa. 43:3, 15, 64:8; Jer. 10:10, 17:3; Matt. 6:9 ff, 7:11, 23:9, 28:19; Mark 1:9-11; John 4:24, 5:26, 14:6-13, 17:1-3; Acts 1:7; Rom. 8:14-15; I Cor. 8:6; Gal. 4:6; Eph. 4:6; Col. 1:15; I Tim. 1:17; Heb. 11:6, 12:9; I Peter 1:17; I John 5:7.

GOD THE SON

Christ is the eternal Son of God. In His incarnation as Jesus Christ he was conceived of the Holy Spirit and born of the virgin Mary. Jesus perfectly revealed and did the will of God, taking upon Himself the demands and necessities of human nature and identifying Himself completely yet without sin. He was raised from the dead with a glorified body and appeared to His disciples as the person who was with them before His crucifixion. He ascended into Heaven and is now exalted at the right hand of God where he is the One Mediator, partaking of the nature of God and of man and whose Person is effected the reconciliation between God and man. He will return in power and glory to judge the world and to consummate His redemptive mission. He now dwells in all believers as the living and ever present Lord.

Gen. 18:1 ff; Psalm 2:7ff, 110:1ff; Isa. 7:14; 53; Matt. 1:18-23; 3:17, 8:29, 11:27, 14:33, 16:16, 27, 17:5, 27, 28: 1-6, 19; Mark 1:1, 3:11; Luke 1:35, 4:41, 22:70, 24:46; John 1:1-18, 29, 10:30, 38, 11:25-27, 12:44-50, 14:7-11, 16:15-16, 28, 17:1-5, 21-22, 20:1-20, 28; Acts 1:9, 2:22-24, 7:55-56, 9:4-5, 20; Rom. 1:3-4, 3:23-26, 5:6-21, 8:1-3, 34, 10:4; I Cor. 1:30, 2:2, 8:6, 15:1-8, 24-28; 2 Cor. 5:19-21; Gal. 4:4-5; Eph. 1:20, 3:11, 4:7-10; Phil. 2:5-11; Col. 1:13-22, 2:9; I Thes. 4:14-18; I Tim. 2:5-6, 3:16; Titus 2:13-14; Heb. 1:1-3, 4:14-15, 7:14-28, 9:12-15, 24-24, 12:2, 13:8; I Peter 2:21-25, 3: 22; I John 1:7-9, 3:2, 4:14-15, 5:9; II John 7-9; Rev. 1:13-16, 5:9-14, 12:10-11, 13:8, 19: 16.

GOD THE HOLY SPIRIT

The Holy Spirit is the Spirit of God. He inspired holy men of old to write the scriptures. Through illumination He enables men to understand truth. He exalts Christ. He convicts of sin, of righteousness and of judgment. He calls men to the Savior, and effects regeneration. He cultivates Christian character, comforts believers, and bestows the spiritual gifts by which they serve God through His church. He seals the believers unto the day of final redemption. His presence in the Christian is the assurance of God to bring the believers into the fullness of the stature of Christ. He enlightens and empowers the believer and the church in worship, evangelism, and service.

Gen. 1:2; Judges 14:6; Job 26:13; Psalm 51:11; 139:7ff; Isa. 61:1-3; Joel 2:28-32; Matt. 1:18, 3:16, 4:1, 12:28-32, 28:19; Mark 1:10, 12, Luke 1:35, 4:1, 18-19, 11:13, 12:12, 24-49; John 4:24, 14:16-17, 26, 15:26, 16:7-14; Acts 1:8, 2:1-4, 38, 4:31, 5:3, 6:3, 7:55, 8:17, 39, 10:44, 13:2, 15:28, 16:6, 19:1-6; Rom. 8:9-11, 14-16, 26-27; I Cor. 2:10-14, 3:16, 12:3-11; Gal. 4:6; Eph. 1:13-14, 4:30, 5:18; I Thes. 5:19; I Tim. 3:16, 4:1; 2 Tim. 1:14, 3:16; Heb. 9:8, 14; 2 Peter 1:21; I John 4:13, 5:6-7; Rev. 1: 10, 22:17.

Ashe Missionary Baptist Association

MEN

Man was created by the special act of God, in his own image, and is the crowning work of His creation. In the beginning man was innocent of sin and was endowed by His Creator with freedom of choice. By his free choice man sinned against God and brought sin into the human race. Through the temptation of Satan man transgressed the command of God, and fell from his original innocence; whereby his posterity inherit a nature and an environment inclined toward sin, and as soon as they are capable of moral action become transgressors and are under condemnation. Only the grace of God can bring man into His holy fellowship and enable man to fulfill the creative purpose of God. The sacredness of human personality is evident in that God created man in His own image, and in that Christ died for man; therefore, every man possesses dignity and is worthy of respect and Christian love.

Gen. 1:26-30, 2:5,7, 18-22, 3:6-9; Psalm 1; 8:3-6, 32:1-5, 51:5; Isa. 6:5; Jer. 17:5; Matt. 16:26; Acts 17:26-31; Rom. 1:19, 32, 3:10-18, 23, 5:6, 12, 19, 6:6, 7:14-18; I Cor. 1:21-31, 15:19, 21-22; Eph. 2:1-22, 3:9-11.

SALVATION

Salvation involves the redemption of the whole man, and is offered freely to all who accept Jesus Christ as Lord and Savior, who by His own blood obtained eternal redemption for the believer. In its broadest sense salvation includes regeneration, sanctification, and glorification.

A. Regeneration, or the new birth, is a work of God's grace whereby believers become new creatures in Christ Jesus. It is a change of heart wrought by the Holy Spirit through conviction of sin, to which the sinner responds in repentance toward God, and faith in the Lord Jesus Christ. Repentance and faith are inseparable experiences of grace. Repentance is a genuine turning from sin toward God. Faith is the acceptance of Jesus Christ and commitment of the entire personality to Him as Lord and Savior. Justification is God's gracious and full acquittal upon principles of His righteousness of all sinners who repent and believe in Christ. Justification brings the believer into a relationship with peace and favor with God.

B. Sanctification is the experience, beginning in regeneration, by which the believer is set apart to God's purposes, and is enabled to progress toward moral and spiritual perfection through the presence and power of the Holy Spirit dwelling in him. Growth in grace should continue throughout the regenerate person's life.

C. Glorification is the culmination of salvation and is the final blessed and abiding state of the redeemed.

Gen. 3:15; Ex. 3:14-17, 6:2-8; Matt. 1:21, 4:17, 16:21-26, 27:22 to 28:6; Luke 1:68-69, 2:28-32; John 1:11-14, 29, 3:3-21, 36, 5:24, 10:9, 28-29, 15:1-16, 17:17; Acts 2:21, 4:12, 15:11, 16:30-31, 17:30-31, 20:32; Rom. 1:16-19, 2:4, 3:23-25, 4:3ff, 5:8-10, 6:1-23, 8:1-18, 29-39, 10:9-10, 13, 13:11-14; I Cor. 1:18, 30, 6:19-20, 15:10; 2 Cor. 5:17-20; Gal. 2:20, 3:13, 5:22-25, 6:15; Eph. 1:7, 2:8-22, 4:11-16; Phil. 2:12-13; Col. 1:9-22, 3:1ff; I Thes. 5:23-24; 2 Tim. 1:12; Titus 2:11-14; Heb. 2:1-3, 5:8-9, 9:24-28, 11:1-12:8, 14; James 2:14-16; I Peter 1:2-23; I John 1:6 to 2:11; Rev. 3:21, 21:1 to 22:5.

Ashe Missionary Baptist Association

GOD'S PURPOSE AND GRACE

Election is the gracious purpose of God, according to which He regenerates, sanctifies, and glorifies sinners. It is consistent with the free agency of man, and comprehends all the means in connection with the end. It is a glorious display of God's sovereign goodness, and is infinitely wise, holy, and unchangeable. It excludes boasting and promotes humility.

All true believers endure to the end. Those whom God has accepted in Christ, and sanctified by His Spirit, will never fall away from the state of grace, but shall persevere to the end. Believers may fall into sin through neglect and temptation, whereby they grieve the Spirit, impair their graces and comforts, bring reproach on the cause of Christ, and temporal judgments on themselves, yet they shall be kept by the power of God through faith unto salvation.

Gen. 12:1-3; Ex. 19:5-8; I Sam. 8:4-7, 19-22; Isa. 5:1-7; Jer. 31:31ff; Matt. 16:18-19, 21:28-45, 24:22, 31, 25:34; Luke 1:68-79, 2:29-32, 19:41-44, 24:44-48; John 1:12-14, 3:16, 5:24, 6:44-45, 65, 10:27-29, 15:16, 17:6, 12, 17-18; Acts 20:32; Rom. 5:9-10, 8:28-39, 10: 12-15, 11:5-7, 26-36; I Cor. 1:1-2, 15:24-28; Eph. 1:4-23, 2:1-10, 3:1-11; Col. 1:12-14; 2 Thes. 2:13-14; 2 Tim. 1:12, 2:10, 19; Heb. 11:39-12:2; I Peter 1:2-5, 13, 2:4-10; I John 1:7-9, 2:19, 3:2

THE CHURCH

A New Testament church of the Lord Jesus Christ is a local body of baptized believers who are associated by covenant in the faith and fellowship of the gospel, observing the two ordinances of Christ, committed to His teachings, exercising the gifts, and privileges invested in them by His word, and seeking to extend the gospel to the ends of the earth.

This church is an autonomous body, operating through democratic processes under the Lordship of Jesus Christ. In such a congregation members are equally responsible. Its Scriptural officers are pastors and deacons.

The New Testament speaks also of the church as the body of Christ, which includes all of the redeemed of all ages.

Matt. 16:15-19, 18:15-20; Acts 2:41-42, 47, 5:11-14, 6:3-6, 13:1-3, 14:23,27, 15:1-30, 16:5, 20:28; Rom. 1:7; I Cor. 1:2, 3:16, 5:4-5,7:17, 9:13-14; 12; Eph. 1:22-23, 2:19-22, 3:8-11, 21, 5:22-32; Phil. 1:1; Col. 1:18; I Tim. 3:1-15, 4:14; I Peter 5:1-4; Rev. 2-3, 21:2-3.

BAPTISM AND THE LORD'S SUPPER

Christian baptism is the immersion of a believer in water in the name of the Father, the Son, and the Holy Spirit. It is an act of obedience, obedience whereby members of the church through partaking of the bread and the fruit of the vine, memorialize the death of the Redeemer and anticipate His second coming. Symbolizing the believer's faith in a crucified and risen Savior the believer's death to sin, the burial of the old life, and in the resurrection to walk in newness of life in Christ Jesus. It is a testimony to his faith in the final resurrection of the dead. Being a church ordinance, it is prerequisite to the privilege of church membership and to the Lord's Supper.

Ashe Missionary Baptist Association

BAPTISM AND THE LORD'S SUPPER (continued)

The Lord's Supper is a symbolic act of obedience whereby members of the church through partaking of the bread and the fruit of the vine, memorialize the death of the Redeemer and anticipate His second coming.

Matt. 3:13-17, 26:26-30, 28:19-20; Mark 1:9-11, 14:22-26; Luke 3:21-22, 22:19-20, John 3:23; Acts 2:41-42, 8: 35-39, 16:30-33, 20:7; Rom. 6:3-5; I Cor. 10:16, 21, 11:23-29; Col. 2:12

THE LORD'S DAY

The first day of the week is the Lord's Day. It is a Christian institution for regular observance. It commemorates the resurrection of Christ from the dead and should be employed in exercises of worship and spiritual devotion, both public and private, and by refraining from worldly amusements; and resting from secular employment, work of necessity and mercy only being excepted.

Ex. 20:8-11; Matt. 12:1-12, 28:1 ff, Mark 2:27-28, 16:1-7; Luke 24:1-3, 33-36; John 4:21-24, 20:1, 19-28; Acts 20:7; I Cor. 16:1-2; Col. 2:16, 3:16; Rev. 1:10.

THE KINGDOM

The Kingdom of God includes both His general sovereignty over the universe and His particular kingship over men who willfully acknowledge Him as King. Particularly the Kingdom is the realm of salvation into which men enter by trustful, childlike, commitment to Jesus Christ. Christians ought to pray and to labor that the Kingdom may come and God's will be done on earth. The full consummation of the Kingdom awaits the return of Jesus Christ and the end of this age.

Gen. 1:1; Isa. 9:6-7; Jer. 23:5-6; Matt. 3:2, 4:8-10, 23, 12:25-28, 13:1-52, 25:31-46, 26:29; Mark 1:14-15, 9:1; Luke 4: 43, 8:1, 9:2, 12:31-32, 17:20-21, 23:42; John 3:3, 18-36; Acts 1:6-7, 17:22-31; Rom. 5:17, 8:19; I Cor. 15:24-28; Col. 1:13; Heb. 11:10,16, 12:28; I Peter 2:4-10, 4:13; Rev. 1:6,9, 5:10, 11:15, 21-22

LAST THINGS

God, in His own time and in His own way, will bring the world to its appropriate end. According to His promise, Jesus Christ will return personally and visibly in glory to the earth; the dead will be raised; and Christ will judge all men in righteousness. The unrighteous will be consigned to Hell, the place of everlasting punishment. The righteous in their resurrected and glorified bodies will receive their reward and will dwell forever in Heaven with the Lord.

Isa. 2:4, 11:9; Matt. 16:27, 18: 8-9, 19: 28, 24:27, 30, 36, 44, 25:31-46, 26:64; Mark 8:38, 9:43-48; Lk. 12:40, 48, 16:19-26, 17:22-37, 21:27-28; John 14:1-3; Acts 1:11, 17:31; Rom. 14:10; I Cor. 4:5, 15:24-28, 35-58; 2 Cor. 5:10; Phil. 3:20-21; Col. 1:5; 3:4; I Thes. 4:14-18, 5:1ff, 2 Thes. 1:7ff; 2; I, Tim. 6:14; 2 Tim. 4:1, 8; Titus 2:13; Heb. 9:27-28; James 5:8; 2 Peter 3:7ff, I John 2:28;3:2; Jude 14; Rev. 1:18, 3:11, 20:1 to 22:13.

Ashe Missionary Baptist Association

EVANGELISM AND MISSIONS

It is the duty and privilege of every follower of Christ and of every church of the Lord Jesus Christ to endeavor to make disciples of all nations. The new birth of man's spirit by God's Holy Spirit means the birth of love for others. Missionary efforts on the part of all, rest upon a spiritual necessity of the regenerate life, and are expressly and repeatedly commanded in the teachings of Christ. It is the duty of every child of God to seek constantly to win the lost to Christ by personal effort and by all other methods in harmony with the gospel of Christ.

Gen. 12:1-3; Ex. 19:5-6; Isa. 6:1-8; Matt. 9:37-38, 10:5-15, 13:18-30, 37-43, 16:19, 22:9-10, 24:14, 28:18-20; Luke 10:1-18, 24:46-53; John 14:11-12, 15:7-8, 16, 17:15, 20:21; Acts 1:8; 2; 8:26-40, 10:42-48, 13:2-3; Rom. 10:13-15; Eph.3:1-11; I Thes. 1:8; 2 Tim. 4:5; Heb. 2:1-3, 11:39 to 12:2; I Peter 2:4-10; Rev. 22:17

EDUCATION

The cause of education in the Kingdom of Christ is coordinate with the causes of missions and general benevolence, and should receive along with these the liberal support of the churches. An adequate system of Christian schools is necessary to a complete spiritual program for Christ's people.

In Christian education there should be a proper balance between academic freedom and academic responsibility. Freedom in any orderly relationship of human life is always limited and never absolute. The freedom of a teacher on a Christian school, college, or seminary is limited by the preeminence of Jesus Christ, by the authoritative nature of the Scriptures, and by the distinct purpose for which the school exists.

Deut. 4:1, 5, 9, 14, 6:1-10, 31:12-13; Neh. 8:1-8; Job 28:28; Psalm 19:7 ff, 119:11; Prov. 3:13 ff, 4:1-10, 8:1-7, 11, 15:14; Ecc. 7:19; Matt. 5:2, 7:24 ff, 28:19-20; Luke 2:40; I Cor. 1:18-31; Eph. 4:11-16; Phil. 4:8; Col. 2:3, 8-9; I Tim. 1:3-7; 2 Tim. 2:15, 3:14-17; Heb. 5:12 to 6:3; James 1:5, 3:17

STEWARDSHIP

God is the source of all blessings, temporal and spiritual; all that we have and are we owe to Him. Christians have a spiritual debtorship to the whole world, a trusteeship in the gospel, and a binding stewardship in their possessions. They are therefore under obligation to serve Him with their time, talents, and material possessions; and should recognize all these as entrusted to them to use for the glory of God and for helping others. According to the Scriptures, Christians should contribute of their means cheerfully, regularly, systematically, proportionately, and liberally for the advancement of the Redeemer's cause on earth.

Gen. 14:20; Lev. 27:30-32; Deut. 8:18; Mal. 3:8-12; Matt. 6:1-4, 19-21, 23:23, 25:14-29; Luke 12:16-21, 42, 16:1-13; Acts 2:44-47, 5:1-11, 17:24-25; Rom. 6:6-22, 12:1-2; I Cor. 4:1-2, 6:19-20; 12; 16:1-4; 2 Cor. 8-9, 12:15; Phil. 4:10-19; I Peter 1:18-19

Ashe Missionary Baptist Association

COOPERATION

Christ's people should, as occasion requires, organize such associations and conventions as may best secure cooperation for the great objects of the Kingdom of God. Such organizations have no authority over one another or over the churches. They are voluntary and advisory bodies designed to elicit, combine, and direct the energies of our people in the most effective manner. Members of New Testament churches should cooperate with one another in carrying forward the missionary, educational, and benevolent ministries for the extension of Christ's Kingdom. Christian unity in the New Testament sense is spiritual harmony and voluntary cooperation for common ends by various groups of Christ's people. Cooperation is desirable between the various Christian denominations, when the end to be attained is itself justified, and when such cooperation involves no violation of conscience or compromise of loyalty to Christ and His Word as revealed in the New Testament.

Ex. 17:12, 18:17 ff; Judges 7:21; Ezra 1:3-4, 2:68-69, 5:14-15; Neh. 4; 8: 1-5; Matt. 10: 5-15, 20:1-16, 22:1-10, 28:19-20; Mark 2:3; Luke 10:1 ff; Acts 1:13-14, 2:1 ff, 4: 31-37, 13:2-3, 15: 1-35; I Cor. 1:10-17, 3:5-15; 12; 2 Cor. 8-9; Gal. 1:6-10; Eph. 4:1-16; Phil. 1:15-18

THE CHRISTIAN AND THE SOCIAL ORDER

Every Christian is under obligation to seek to make the will of Christ supreme in his own life and in human society. Means and methods used for the improvement of society and the establishment of righteousness among men can be truly and permanently helpful only when they are rooted in the regeneration of the individual by the saving grace of God in Christ Jesus. The Christian should oppose in the Spirit of Christ every form of greed, selfishness, and vice. He should work to provide for the orphaned, the needy, the aged, the helpless and the sick. Every Christian should seek to bring industry, government, and society as a whole under the sway of the principles of righteousness, truth and brotherly love. In order to promote these ends Christians should be ready to work with all men of good will in any good cause always being careful to act in the spirit of love without compromising their loyalty to Christ and His truth.

Ex. 20:3-17; Lev. 6:2-5; Deut. 10:12, 27:17; Psalm 101:5; Micah 6:8; Zech. 8:16, Matt. 5:13-16, 43-48, 22:36-40, 25:35; Mark 1:29-34, 2:3 ff, 10:21; Luke 4:18-21, 10:27-37, 20-25; John 15:12, 17:15; Rom. 12:14; I Cor. 5:9-10, 6:1-7, 7:20-24, 10:23 to 11:1; Gal. 3:26-28; Eph. 6:5-9; Col. 3:12-17; I Thes. 3:12; Philemon; James 1:27, 2:8

PEACE AND WAR

It is the duty of Christians to seek peace with all men on principles of righteousness. In accordance with the spirit and teachings of Christ they should do all in their power to put an end to war. The true remedy for the war spirit is the gospel of our Lord. The supreme need of the world is the acceptance of His teachings in all the affairs of men and nations, and the practical application of His law of love.

Isa. 2:4; Matt. 5:9, 38-48, 6:33, 26:52; Luke 22:36, 38; Rom. 12:18-19, 13: 1-7, 14:19; Heb. 12:14; James 4:1-2

Ashe Missionary Baptist Association

RELIGIOUS LIBERTY

God alone is Lord of the conscience, and He has left it free from the doctrines and commandments of men which are contrary to His Word or not contained in it. Church and state should be separate. The state owes to every church protection and full freedom in the pursuit of its spiritual ends. In providing for such freedom no ecclesiastical group or denomination should be favored by the state more than others. Civil government being ordained of God, it is the duty of Christians to render loyal obedience thereto in all things not contrary to the revealed will of God. The church should not resort to the civil power to carry on its work. The Gospel of Christ contemplates spiritual means alone for the pursuit of its ends. The state has no right to impose penalties for religious opinions of any kind. The state has no right to impose taxes for the support of any form of religion. A free church in a free state is the Christian ideal, and this implies the right of free and unhindered access to God on the part of all men, and the right to form and prop-agate opinions in the sphere of religion without interference by the civil power.

Gen. 1:27, 2:7; Matt. 6:6-7, 24, 16:26, 22:21; John 8:36; Acts 4:19-20; Rom. 6:1-2, 13:1-7; Gal. 5:1, 13; Phil. 3:20; I Tim. 2:1-2; James 4:12; I Peter 2:12-17, 3:11-17, 4:12-19

Ashe Missionary Baptist Association

CONSTITUTION AND BY-LAWS PREAMBLE

For the purpose of preserving, propagating, and making articulate the principles of our faith and to the end that this body of cooperating churches may be governed in an orderly manner, consistent with the accepted tenets of associations of Missionary Baptist Churches, for the purpose of preserving the liberties inherent in each individual church, and in order to set forth the relationship of this body to other Baptist bodies, we do adopt and establish this Constitution.

Article I - Name and Membership

Section 1. This body shall be called the Ashe Missionary Baptist Association.

Section 2. This Association shall consist of all Missionary Baptist Churches in Ashe County, and communities closely adjacent thereto, of like faith and practice, who wish to affiliate with this Association and are loyal to the faith and practice of the Missionary Baptist Denomination.

Section 3. The membership of this body shall be the pastor and three (3) messengers from each church. A letter certifying their appointment and giving the statistics of the membership and work of the church shall be sent to the Associational office at least twenty (20) days before the opening session of the annual meeting.

Section 4. Any church reported to be irregular in faith or practice may be investigated by order of the Association and such action taken, as may be decided by the Association.

Section 5. The Association shall be sole judge of its membership and may receive churches according to the Association's Constitution and By-Laws. Any church in the Association, which fails to cooperate with the Association for two consecutive years, shall be contacted by the Executive Committee to ascertain the wishes and desires of the church relative to its continuance in the Association. A Cooperating church should be defined as one which sends a report (church letter) to the annual session, is represented (by messengers) at the annual session, represented (by Executive Committee members) at the regularly scheduled Executive Committee meetings, contributes to the financial program of the Association, and is in general sympathy with the purposes of the Association. The Association recognizes that any affiliated church has the right to withdraw its fellowship from the Association.

Article II - Purpose

Section 1. The purpose of this Association shall be an organized effort to unite the churches of the Association in devising and promoting measures and programs for the spread of the gospel in our bounds and in all the world, in compliance with the Baptist State Convention of North Carolina and the Southern Baptist Convention.

Ashe Missionary Baptist Association

Article III - Annual Church Letters (Annual Church Profile)

Section 1. The churches shall report annually statistical and general information upon a printed form furnished by the Associational office. The printed form shall be furnished to the church at least six weeks before the convening of an annual session of the Association and returned to the Associational office at least twenty (20) days before the opening session of the annual meeting.

Article IV - Officers and their Duties

Section 1. The officers of this Association shall be Moderator, Vice-Moderator, Clerk, Treasurer, Associational Missionary, and the heads of such organizations as are set up and approved by the Association. The offices of Clerk and Treasurer may be the same person, at the discretion of the body.

Section 2. It shall be the duty of the Moderator of the Association (Vice-Moderator in his absence or disability) to preside over the annual sessions and all special sessions, including the meetings of the Executive Committee. As the presiding officer, he shall open the meetings punctually at the appointed time, enforce the rules, preserve the order, and exercise all the prerogatives of a presiding officer according to the principles of established parliamentary usage. He shall name the committees and representatives of Institutions and agencies described in Sections 5, 6, and 8 of Article V of the Constitution at the opening of the annual session. He shall be elected for a one-year term, and he cannot succeed himself after the second consecutive term.

Section 3. The Clerk shall keep a correct record of all proceedings of the Executive committee meetings, annual meetings, and make such available to the body and the Associational Missionary for printing and distribution.

Section 4. The treasurer shall have charge of all Associational funds as the Association may direct and make a report of receipts and disbursements at each annual meeting.

Section 5. (1) The Associational Missionary shall be elected upon a recommendation of the Committee on Missions, and by a vote of the Association at a regular scheduled meeting. The relationship between the Association and its Associational Missionary may be terminated following a reasonable notice of not less than 30 days.

(2) The Associational Missionary shall promote the work and witness of the Association and denomination, cooperating with the churches, their pastors and officers and Associational committees and organizations.

- A. He shall be responsible for planning, promoting and executing the ministry of the Association in cooperation with the Committee on Missions
- B. He shall make an annual report to the Association at the August meeting

Ashe Missionary Baptist Association

Article IV - Officers and their Duties (continued)

- C. He shall be ex-officio member of all committees of the Association, serving in an advisory and/or resource capacity.
- D. He shall seek to visit each church in the Association in order to:
 - (1) Enrich Christian fellowship among churches.
 - (2) Encourage and strengthen the ministry of the churches.
 - (3) Enhance the cooperative relationship between the churches and the Association
- E. He shall, when necessary, conduct surveys or inquiries, in order to determine specific needs for ministry with the area of the Association.
- F. He shall, upon request, provide a list of qualified persons who may be considered by churches seeking pastors.
- G. He shall have full administrative responsibility for all personnel employed by the Association.
- H. **Strengthen Program Organizations**
 - (1) Promote evangelism and church growth through total church organizations. Provide needed helps to enable churches to become better equipped in areas of church ministry.
- I. **Promote Missions**
 - (1) Encourage and lead in mission commitment of member churches utilizing Bold Mission Thrust Plans, by creating awareness to mission opportunities, new work, and by assisting in the development of church mission development programs, church extension, language missions, Christian social ministries, chaplaincy ministries, interfaith witness and special mission ministries.
 - (2) Give high priority to reaching the many unreached Hispanics through existing churches and in new work.
- J. **Develop Leadership**
 - (1) Encourage and provide support for development and improvement in areas of church, ministry, dealing with crisis times, leadership, and supervision skills, etc. Approaches will include family ministry, seminary extensions, workshops and conferences for church secretaries, church clerks (Uniform Church Letter), non-salaried and salaried leaders, music workshops, pastors' retreats, and ethnic leadership development.
- K. **Nurture Fellowship**
 - (1) Nurture fellowship among member churches.
 - (2) The Associational Missionary is entitled to two weeks vacation annually. Upon completion of five years service, the Associational Missionary shall be entitled to three weeks annual vacation, and after ten years, four weeks annual vacation. Vacation is to be taken within the calendar year, and it is not accumulative.
 - (3) Should there occur at any time a grievance on the part of the Association of the Associational Missionary, either party may consult with the Moderator and Chairman of the Missions Committee.

Ashe Missionary Baptist Association

Article IV - Officers and their Duties (continued)

Section 6. The officers of the other organizations within the Association shall be nominated by their respective organizations and their names furnished, and presented to the Association for action at each annual session.

Section 7. The officers designated in Section 1, the Associational Missionary excepted, shall be elected at the morning session of the first day of the annual meeting and shall assume their duties at the close of the annual meeting, at which they are elected, and serve until the close of the next session.

Article V - Committees and Their Duties

Section 1. The committees of the Association shall be: Executive Committee, Committee on New Churches, Program Committee, Committee on Place and Preacher, Resolutions Committee, Missions Committee, Nominating Committee, and such other committees as the Association may designate and name at any annual session. All committee members will serve for a period of three (3) years. Initially each committee will, with the consent of each member, designate which committee member will serve the three- (3) year, two (2) year, and one (1) year term. After the completion of a term, no member shall be eligible for re-election to the committee until after the lapse of one year.

Section 2. The Associational Executive Committee shall be composed of one lay member of all churches, the pastors of such churches, and the officers of the Association, as listed under Section 1 of Article IV. Twelve members of this committee shall constitute a quorum to transact business, after notice of such meeting has been mailed, or otherwise given to all members of the committee at least three days prior to the proposed meeting. Members of this committee shall be elected by the churches annually.

Section 3. The Committee on Organized Churches shall consist of the Moderator, ex officio, three pastors, and three lay-persons. This committee shall be responsible for receiving letters of application for membership into the Association by organized Missionary Baptist Churches. This committee's responsibility shall be to communicate to applying churches the requirements of a cooperating church, as herein defined in Article I, section 5, paragraph 2 of the Ashe Baptist Association Constitution. Applying churches, upon recommendation of this committee, shall, with approval of the messengers at the annual session, serve one year under watch care of the Association. This committee shall work with this church during this period and then make final recommendations at the next annual meeting.

Section 4. The Program Committee shall consist of five members who shall prepare an order of business for the annual meeting, including the designating of persons to make reports as to the various objects supported by the Churches of the Association. The Associational office shall prepare copies of the same for distribution to those attending the annual sessions of the Association.

Ashe Missionary Baptist Association

Article V - Committees and Their Duties (continued)

Section 5. The Committee on Place and Preacher shall consist of three members, who may be appointed by the Moderator, with consent of the Association. At each annual session, this Committee shall recommend to the Association a place, or places, for the holding of the annual meeting of the Association, and shall designate a minister to deliver the Associational sermon and an alternate.

Section 6. The Resolutions Committee shall consist of three members to be appointed by the Moderator. This Committee shall prepare and submit to the Association such resolutions, as it may consider pertinent and proper for the good of the body.

Section 7. The Nominating Committee shall name a Nominating Committee of five (5) members who shall bring to the second Executive Committee of the calendar year, (which is normally in April), for election of the following nominations: Clerk, Youth Director, Brotherhood Director, Discipleship Training Director, Evangelism Chairperson, Moderator, Music Director, Seminary Extension Director, Sunday School Director, and others who are invited to receive training at the Key Leadership Conference by the Baptist State Convention, (which is normally in May).

This Committee shall also present at the annual meeting for election all of the other committee members which are covered herein. Organizational heads will be named by their respective organizations and presented to the Nominating Committee at least two weeks before their nominations are presented to the Executive Committee at their second meeting, (which is normally in April).

If the organizations do not present their respective organizational heads two weeks prior to the April Executive Committee, then the Nominating Committee will select those needed and present their names to the second Executive Committee meeting (normally in April). The chairman of the Nominating Committee will contact these organizational heads before making these selections to be sure they have not already selected someone.

All other nominations shall be presented and elected on the first day of the annual meeting of the Association. All nominations at the Executive Committee meeting and the annual meeting are subject to additional nominations from the floor, and the expressed will of the Association.

Section 8. The Moderator is authorized and directed to appoint suitable persons at each session to prepare and present to the next session reports on the various subjects and causes customary to be presented and to notify such persons in due time before the meeting of the Association. (Refer to Article IV, Section 2.)

Section 9. The Board of Directors of the Ashe Baptist Summer Camp shall consist of nine members who shall initially be chosen three (3) for one year, three (3) for two years, and three (3) for three years.

Of the said members, three shall be active pastors in the Association. After the completion of one term, no member shall be eligible for re-election to this board until after the lapse of one year. No more than one member of this board shall be chosen from any one church of the Association. The treasurer of the Ashe Baptist Summer Camp, (who shall serve in addition to the nine member Board of Directors), shall be elected by the Board of Directors on an indefinite basis. He/she shall have voting privileges, as do other members.

Ashe Missionary Baptist Association

Article V - Committees and Their Duties (continued)

It shall be the duty of the Board of Directors to cooperate with the officials, pastors, and Executive Committee of the Association in promoting and advancing the development and operation of the camp; to supervise and direct the work of the camp; and to make a report to the Association at each annual meeting. Vacancies occurring in this organization shall be filled in accordance with the provision of Section 7 thereof.

Section 10. The Mission Committee shall consist of seven (7) members, five (5) of which shall be heads of the following organizations: Sunday School, Discipleship Training, Brotherhood, WMU and Church Music. The names of these five (5) shall be submitted to the Associational Nominating Committee by their respective organizations and voted on by the full body on the first day of the annual meeting. The other two (2) members shall be active pastors in the Association and they shall be named by the Associational Nominating Committee. They too shall be elected along with the organizational heads. Should any of the before mentioned organizations fail to submit the name of a person nominated by themselves to serve as head of that organization, then the Associational Nominating Committee shall be responsible for nominating that person.

These seven (7) people shall constitute the Associational Missionary Search Committee, when such a need arises. This Committee shall work with the Associational Missionary in promoting the work of the Association and lead and assist in determining need for beginning new missions stations and organizing new churches. The Moderator and Associational Missionary shall be ex officio members of this committee.

Section 11. The Ordination Committee shall consist of five (5) members, all of whom must be ordained ministers, meeting the qualifications as stated in I Timothy 3:1-7, and who are members of cooperating churches of the Ashe Baptist Association. The Chairman, at his discretion, may invite the pastor of a candidate to sit with the committee. Churches of the Association desiring to ordain a preacher to the Gospel ministry, and desiring to use the services of the Ordination Committee of the Ashe Baptist Association, shall use the following procedure.

1. The Church in conference shall vote to ask the Ordination Committee to examine the candidate and so notify the chairman.
2. The candidate shall meet the following conditions before ordination:
 - (a) Hold membership in a cooperating Missionary Baptist church.
 - (b) Shall have held a license to preach, issued by a cooperating Missionary Baptist Church for not less than six months.
3. The chairman shall set a suitable time and place, notifying the members, for the examination.
4. The candidate shall be examined as to his conversion, call to the ministry, doctrinal beliefs, and attitude toward our denomination and its programs.
5. The Committee Chairman shall notify the church of its recommendations and they may proceed with the ordination.

Section 12. The Evangelism Committee, composed of 5 members, shall promote the work of Evangelism in the churches and the Association in cooperation with the State Department of Evangelism. All plans and programs are to be subject to the approval of the Association, or its Executive Committee.

Ashe Missionary Baptist Association

Article V - Committees and Their Duties (continued)

Section 13. The Nominating Committee shall nominate a Committee on Constitution and By-Laws consisting of five members, of which the first named shall serve as chairman. It shall be the duty of this committee to receive, examine and make recommendations to the Association on all proposed amendments to the Constitution or the By-Laws.

Section 14. The Nominating Committee shall nominate a Properties Committee, which shall consist of three members, and shall have the responsibility of recommending the purchase of necessary property, and the construction of necessary buildings. This Committee shall recommend any repairs and improvements needed on Associational property beyond normal repair. All recommendations are subject to approval by the Executive Committee between sessions or the full-body session.

Section 15. The Committee on Finance, composed of five (5) members and the treasurer, shall study the Association's financial needs for an adequate program, prepare and present a budget to the Association for the following year, devise and develop plans for securing the cooperation of churches in providing funds to meet the budget. The treasurer will submit a complete financial report at the annual meeting in August.

Section 16. The Committee on Youth shall be composed of at least nine (9) members, three (3) of whom shall be ministers. The Chairman, also called "Youth Director," shall be selected from within their own ranks. The Committee shall be concerned with ways of relating youth to the churches of the Association and shall lead the Churches and Association to plan programs and activities that will meet their needs.

Section 17. The Seminary Extension Committee, composed of five (5) members, shall work with the chairman of the Committee to plan, promote and implement the offering of such courses of study as will meet the needs of pastors and lay-persons in the areas of Biblical studies, historical theology, Baptist life, church administration, Christian education, and pastoral training.

Section 18. There shall be five (5) trustees of the Association. They shall handle all legal matters of the Association under the direction of the said Association. Trustees shall be elected for an indefinite term and shall serve at the pleasure of the Association.

Section 19. The Associational Historian, in his/her sole discretion, shall collect facts of interest to the Association and the cooperating churches, and shall make a report to each annual session of the Association. In addition, he/she shall contact hosting churches of the annual meeting and request a brief history of each church for publication in the Book of Reports and the Associational Annual.

Ashe Missionary Baptist Association

Article VI Meetings and Reports

Section 1. The Association shall hold an annual meeting convening in the month of August of each year, at such time and place as may be designated or authorized by the previous session.

Section 2. Each organization within the Association shall make a written report to the Association at each annual meeting.

Section 3. A special session of the Association may be called by the Moderator with the approval of the Executive Committee.

Section 4. The Associational Executive Committee shall meet quarterly.

Article VII Order of Religious Exercises

Section 1. At the annual meeting the Associational Sermon shall be delivered as herein before provided.

Section 2. In addition to the Associational Sermon, the Program Committee shall designate a minister to deliver at least one other sermon each day the Association is in session and all business shall be suspended while such sermons are being delivered. No sermon shall be scheduled so as to conflict or interfere with the business sessions of the Association or the presentation of reports to the Association.

Article VIII Amendments

Section 1. This Constitution may be amended at any annual meeting of the Association by a two-thirds vote of the members present, and voting on the second day, provided that such amendment is presented in writing on the first day, or that notice of such amendment shall have been given during the previous annual session.

CHURCH STATISTICAL INFORMATION

2006/2007

- 1. Congregation Summary**
- 2. Sunday School Enrollment**
- 3. Discipleship Training**
- 4. General Financial**
- 5. Baptism Information**
- 6. Music Ministry**

Important Note:

If there is a blank space—No information was reported
on the Annual Church Profile

For the first time in many years all churches filed their ACP.

ASIE MISSIONARY BAPTIST ASSOCIATION

Congregation	C/M	TB	OA	TM	SSE	SSA	VBS	Congregation Summary						CP	AG	Total Membership
								DT	MM	WMU	BM	TRE				
Apple Grove	Church	11	16	779	334	210	261	127	106	78	20	672,705	18,000	10,200	72,412	
Bald Mountain	Church	4	76	80	65	50	41					58,000		1,870	3,725	
Beaver Creek	Church	1	44	45	4	13				8			167	600	2,367	
Big Flatts	Church	1	31	35	15							13,969		480	2,880	
Big Laurel	Church	2	47	20	10							26,295		1,200	5,500	
Blue Ridge	Church	1	8	402	102	87	109	33				162,477	3,833	300	1,300	
Bristol	Church															
Buffalo	Church			116	18	18				5		64,015	500	200	800	
Calvary	Church	7	288	109	52	80		103	14			12,701		500	1,010	
Cristo El Salvador	Mission	2	41	14	10	45	45	2								
Faith Fellowship	Church	13		110				62								
Farmers Memorial	Church															
Fletcher Memorial	Church	14	13	456	185	119	105	133	41	35	15	323,826	18,880	14,167	57,748	
Friendly Grove	Church	4	159	97	50	105				15		91,203	2,400	4,350	16,233	
Friendship	Church	7	520	121	176	111	53	68	32	68	32	350,891	48,813	8,762	68,313	
Glendale Springs	Church	2	150	65	65	120	26	20				67,368	420	3,916	17,717	
Grassy Creek	Church	4	135	43	34	60	40	22	20	13		61,314	2,922	2,006	15,846	
Healing Springs	Church	4	3	181	53	60	40					48,438	2,316	2,316	12,438	
Landmark	Church	4	157	52	39	86	34	20	11			64,179		1,200	8,954	
Laurel Knob	Church	4	3	90	35	38			18	14		268,657	1,588	2,731	17,451	
Liberty Grove	Church	2	113	81	61	35	40	27	22			192,000	1,500	3,200	12,100	
Little Helton	Church			83	36	20	48					12,263	120		120	
Midway	Church	7	9	225	79	99	38	33	25	20		215,626	13,309	3,000	42,845	
Mission Home	Church	60	49	45	52	26	24			10		55,816	2,000	1,040	5,805	
Mount Olive	Church	8	7	93	75	59	99	16					535	800	2,169	
Mow Beginnings	Church	1	10	8		8			8					192		192
New River	Church	3	4	235	98	63	130	40	20			123,653	2,186	3,352	21,845	
North Beaver	Church	2	182	47								51,714	900	2,100	9,000	
Oak Hill	Church	3	125	21	21	35	26,273					26,273		600	3,847	
Obids	Church	2	67	45	37	35	22					47,798	800	800	4,910	
Old Fields	Church	4	2	109	56	40	43	18	16	11		55,552	500	3,075	14,637	
Orion	Church	2	160	42	22	39	25	18				58,837	3,422	2,144	8,322	
Peak Valley	Church	2	14	12								5,736			841	
Phoenix	Church	2	146	71	46	75	49	27	8	24		51,895	1,200	1,200	5,491	
Pilot Mountain	Church	77	31	25								16,965		849	849	
Pine Swamp	Church	8	78	33	30	37	20					38,307	200	200	4,036	
Pleasant Home	Church	4	2	112	45	30	57	10				34,634	536	3,018	6,945	
Pleasant Valley	Church	2	38	13	10							10,328				
Round Knob	Church	3	127	42	24			8	9	6	4	35,404	1,744	1,393	8,330	
Trinity	Church	13	14	130				81	104	15		128,634	1,278	1,278	11,659	
Tuckerdale	Church	2	186	88	69	127						49,586	720	2,400	9,770	
Wagoner	Church	3	1	88	28	21	30					21,608		900	3,319	
Warrenville	Church	4	6	389	124	70	114	65	29	8		173,834	2,850	3,450	18,794	
Welcome Home	Church	4	200	61	35	90	2	25				68,580	4,152	1,879	6,001	
Association Totals		134	124	6,909	2,622	1,602	2,471	821	993	444	145	3,757,649	137,601	91,768	512,222	

TB - Total Baptism, OA - Other Additions, TM - Total membership, SSE - SS enrollment, SS attend, DT - Discipleship training, MM - Music enroll, BM - Baptist men, TRE - total receipts, CP - Co-op program, Assoc. missions.

Sunday School Info - Enrollment

Congregation	CM	TOTAL SS ENROLL	CHILDREN 6-11			ADULTS 12-24			ADULTS 25-34			ADULTS 35-44			ADULTS 45-65			General Officers	Other Bible Study	SS AVG	Non Cong Members	VBS
			PRE 0-5	11	17	24	34	54	64	Up	6	6	6	6	6							
Apple Grove Church		28			4					12	4	4	6						28			
Bald Mountain Church		334	25	47	34	14				36	63	62	50	3					210			261
Beaver Creek Church		80	8	3	8	12	10			22	10	7							65		20	50
Big Flats Church		46	4	3	1	5	3			3	10							20	4		63	13
Big Laurel Church		35	2	7	1					2	12	3	8						15			
Blue Ridge Church		20	1	1								3	15						10		2	
Bristol Church		102	6	10	7	6				22	44								87		109	
Buffalo Church																						
Calvary Church		18										18							18			
Clifton Church		109	2	10	19	5	4			24	25	16	4						52		9	80
Cristo El Salvador Mission		14			1	1	3			4			1					1	10		45	
Faith Fellowship Church																						
Farmers Memorial Church																						
Fletcher Memorial Church		185	16	10	18	4	17			28	53	34	5						119		4	105
Friendly Grove Church		97	4	12	10	3	6			20	20	22							50			105
Friendship Church		121	11	13	31	5	17			18	6	10	1						176			
Glendale Springs Church		65	2	6	7	3	5			12	14	21							65			120
Grassy Creek Church		43	3	7	3	3	4			7	7	9							34		10	63
Healing Springs Church		53	4	11	5	3	6			8	4	12							60		6	40
Landmark Church		52	3	2	5	5				10	10	17							38		5	88
Laurel Knob Church		35	3	5						7	9										11	38
Liberty Grove Church		81	9	19	2	5	6			16	10	13	1						61		4	35
Little Helton Church		30	6	5		3	1			9	7	5							20		4	45
Midway Church		79	9	9	5	4	10			17	10	14										53
Mission Home Church		49	3	3						17	4	18	7						45		52	
Mount Olive Church		75	5	4	7	9	20			13	11	0							59		4	99
New Beginnings Church		8		1	1	1				4									8			
New River Church		98	5	9	10	10	10			19	10	23	2						63		4	130
North Beaver Church		47	4	3	2	4	4			8	7	15										
Oak Hill Church		21	3	2						3	3	10							21			24
Obits Church		35	3	5	2	2				15	9	9							37			36
Old Fields Church		46	5	6	1	8	9			4	21	2							40		15	
Oron Church		42	8	5	5	2	7			5	13	2							22			39
Peak Valley Church		12									12											
Phoenix Church		71	3	8	2	4	8			15	5	28							46			13
Pilot Mountain Church		31	3	3			6			6	9	7							25		2	
Pine Swamp Church		33		5	5	1	14			4	9	9							30		7	37
Pleasant Home Church		45	5	4	5	2	2			4	4	7	12						30			67
Pleasant Valley Church		13	3	6	1	6	1			3	10								10			
Round Knob Church		42	3	2	2	4	5			7	8	5							24			
Tenney Church																						31
Tuckerdale Church		89	7	6	16		11			10	18	17	3						69		3	17
Wagoner Church		28	4	2						6	8	8							21		4	30
Winnsville Church		124	10	16	13	15	10			25	10	15	5						70		5	114
Welcome Home Church		61	3	8	8	5	4			10	5	10							35			50
TOTALS		2,622	171	275	238	140	228	501	477	439	77	26	1,602	166	2,471							

DISCIPLESHIP TRAINING INFORMATION 2006-2007

CONGREGATION	C/M	OG Total	OG Pre	OG 6-11	OG 12-17	OG 18+	DT Gen. Off.	ST Total	ST Pre	ST 6-11	ST 12-17	ST Gen. Off.	DTEN
Apple Grove	Church	0	0	0	0	0	0	0	0	0	0	0	0
Bald Mountain	Church	127	0	12	15	100	0	0	0	0	0	0	127
Beaver Creek	Church	0	0	0	0	0	0	0	0	0	0	0	0
Big Flats	Church	11	2	0	9	0	0	0	0	0	0	0	11
Big Laurel	Church	0	0	0	0	0	0	0	0	0	0	0	0
Blue Ridge	Church	0	0	0	0	0	0	0	0	0	0	0	0
Bristol	Church	0	0	0	0	0	0	0	0	0	0	0	0
Buffalo	Church	0	0	0	0	0	0	0	0	0	0	0	0
Calvary	Church	0	0	0	0	0	0	0	0	0	0	0	0
Clifton	Church	0	0	0	0	0	0	0	0	0	0	0	0
Cristo El Salvador	Mission	45	12	12	10	11	0	0	0	0	0	0	45
Faith Fellowship	Church	62	0	0	0	62	0	0	0	0	0	0	62
Farmers Memorial	Church	0	0	0	0	0	0	0	0	0	0	0	0
Fletcher Memorial	Church	133	16	10	18	89	0	0	0	0	0	0	133
Friendly Grove	Church	0	0	0	0	0	0	0	0	0	0	0	0
Friendship	Church	111	6	15	15	75	0	0	0	0	0	0	111
Glendale Springs	Church	0	0	0	0	0	0	0	0	0	0	0	0
Grassy Creek	Church	0	0	0	0	0	0	0	0	0	0	0	0
Healing Springs	Church	22	0	2	2	18	0	0	0	0	0	0	22
Landmark	Church	0	0	0	0	0	0	0	0	0	0	0	0
Laurel Knob	Church	0	0	0	0	0	0	0	0	0	0	0	0
Liberty Grove	Church	40	6	3	3	28	0	0	0	0	0	0	40
Little Helton	Church	0	0	0	0	0	0	0	0	0	0	0	0
Midway	Church	38	4	3	3	28	0	0	0	0	0	0	38
Mission Home	Church	26	0	3	0	23	0	0	0	0	0	0	26
Mount Olive	Church	0	0	0	0	0	0	0	0	0	0	0	0
New Beginnings	Church	0	0	0	0	0	0	0	0	0	0	0	0
New River	Church	0	0	0	0	0	0	0	0	0	0	0	0
North Beaver	Church	0	0	0	0	0	0	0	0	0	0	0	0
Oak Hill	Church	0	0	0	0	0	0	0	0	0	0	0	0
Obids	Church	0	0	0	0	0	0	0	0	0	0	0	0
Old Fields	Church	43	5	6	0	32	0	0	0	0	0	0	43
Orton	Church	0	0	0	0	0	0	0	0	0	0	0	0
Peak Valley	Church	0	0	0	0	0	0	0	0	0	0	0	0
Phoenix	Church	49	5	7	5	32	0	0	0	0	0	0	49
Pilot Mountain	Church	0	0	0	0	0	0	0	0	0	0	0	0
Pine Swamp	Church	0	0	0	0	0	0	0	0	0	0	0	0
Pleasant Home	Church	0	0	0	0	0	0	0	0	0	0	0	0
Pleasant Valley	Church	0	0	0	0	0	0	0	0	0	0	0	0
Round Knob	Church	8	0	0	0	8	0	0	0	0	0	0	8
Trinity	Church	104	10	25	9	60	0	0	0	0	0	0	104
Tuckerdale	Church	0	0	0	0	0	0	0	0	0	0	0	0
Wagoner	Church	0	0	0	0	0	0	0	0	0	0	0	0
Warrensville	Church	0	0	0	0	0	0	0	0	0	0	0	0
Welcome Home	Church	2	0	0	2	0	0	0	0	0	0	0	2
Totals		821	66	98	91	566	0	0	0	0	0	0	821

OG - Ongoing Discipleship ; ST - Short term discipleship

Financial - Missions 2006-2007

Name	Church/Mission	Coop.	Assoc.	State	Annie A.	Lottie M.	Other	Non SBC	TIME
		\$	\$100	\$20	\$20	\$20	\$20	\$	\$200
Apple Grove	Church	\$18,000	\$10,200	\$1,850	\$3,800	\$6,967	\$	\$31,665	\$72,482
Bald Mountain	Church	\$	\$1,870	\$900	\$1,000	\$	\$	\$755	\$3,725
Beaver Creek	Church	\$167	\$600	\$250	\$350	\$500	\$500	\$	\$2,367
Big Flatts	Church	\$	\$480	\$	\$	\$	\$	\$2,400	\$2,880
Big Laurel	Church	\$	\$1,200	\$	\$500	\$500	\$	\$3,700	\$5,900
Blue Ridge	Church	\$3,833	\$300	\$	\$	\$1,125	\$	\$472	\$5,730
Bristol	Church	\$	\$	\$	\$	\$	\$	\$	\$
Buffalo	Church	\$	\$200	\$	\$200	\$200	\$200	\$	\$800
Calvary	Church	\$500	\$500	\$	\$	\$	\$	\$	\$1,000
Clifton	Church	\$	\$	\$	\$	\$	\$	\$	\$
Cristo El Salvador	Mission	\$	\$	\$	\$	\$	\$	\$	\$
Faith Fellowship	Church	\$	\$	\$	\$	\$	\$	\$	\$
Farmers Memorial	Church	\$	\$	\$	\$	\$	\$	\$	\$
Fletcher Memorial	Church	\$18,990	\$14,167	\$7,007	\$3,073	\$9,888	\$	\$4,723	\$57,748
Friendly Grove	Church	\$2,400	\$4,350	\$	\$1,508	\$2,224	\$3,201	\$2,560	\$16,233
Friendship	Church	\$48,813	\$8,762	\$3,325	\$5,300	\$5,300	\$1,774	\$	\$68,313
Glendale Springs	Church	\$420	\$3,916	\$100	\$1,133	\$558	\$300	\$11,290	\$17,717
Grassy Creek	Church	\$2,922	\$2,006	\$200	\$275	\$275	\$	\$10,168	\$15,846
Healing Springs	Church	\$2,316	\$2,316	\$1,390	\$333	\$265	\$3,931	\$1,887	\$12,438
Landmark	Church	\$	\$1,200	\$744	\$1,200	\$1,000	\$400	\$4,410	\$8,954
Laurel Knob	Church	\$1,588	\$2,731	\$1,304	\$	\$6,375	\$	\$5,453	\$17,451
Liberty Grove	Church	\$1,500	\$3,200	\$	\$	\$2,000	\$	\$5,400	\$12,100
Little Helton	Church	\$120	\$	\$	\$	\$	\$	\$	\$120
Midway	Church	\$13,309	\$3,000	\$3,745	\$2,065	\$4,374	\$2,601	\$13,754	\$42,848
Mission Home	Church	\$2,000	\$1,040	\$	\$600	\$800	\$1,098	\$267	\$5,805
Mount Olive	Church	\$535	\$800	\$300	\$261	\$293	\$	\$	\$2,189
New Beginnings	Church	\$	\$192	\$	\$	\$	\$	\$	\$192
New River	Church	\$2,186	\$3,362	\$	\$500	\$500	\$4,629	\$10,678	\$21,845
North Beaver	Church	\$900	\$2,100	\$	\$500	\$500	\$900	\$	\$9,000
Oak Hill	Church	\$	\$600	\$	\$	\$688	\$688	\$	\$3,847
Obids	Church	\$600	\$800	\$	\$	\$310	\$	\$3,000	\$4,910
Old Fields	Church	\$500	\$3,075	\$437	\$1,141	\$1,154	\$255	\$9,073	\$14,635
Orion	Church	\$3,422	\$2,144	\$	\$1,125	\$1,375	\$106	\$150	\$8,322
Peak Valley	Church	\$	\$	\$	\$200	\$200	\$441	\$	\$841
Phoenix	Church	\$1,200	\$1,200	\$1,200	\$1,050	\$841	\$	\$	\$5,491
Pilot Mountain	Church	\$	\$849	\$	\$	\$	\$	\$	\$849
Pine Swamp	Church	\$	\$200	\$	\$	\$	\$	\$	\$4,036
Pleasant Home	Church	\$556	\$3,018	\$1,475	\$1,026	\$890	\$	\$	\$6,945
Pleasant Valley	Church	\$	\$	\$	\$	\$	\$	\$	\$
Round Knob	Church	\$1,744	\$1,393	\$1,900	\$1,900	\$1,900	\$	\$	\$8,330
Trinity	Church	\$1,278	\$1,278	\$	\$	\$25	\$2,638	\$6,440	\$11,650
Tuckerdale	Church	\$720	\$2,400	\$1,100	\$	\$500	\$	\$5,050	\$9,710
Wagoner	Church	\$	\$900	\$250	\$300	\$444	\$700	\$725	\$3,319
Warrensville	Church	\$2,850	\$3,450	\$3,019	\$2,152	\$2,005	\$163	\$5,155	\$18,794
Welcome Home	Church	\$4,152	\$1,879	\$	\$140	\$360	\$70	\$	\$6,601
Total		\$137,601	\$91,768	\$27,023	\$28,777	\$64,456	\$25,333	\$147,574	\$6,910

BAPTISM INFORMATION for 2006-2007

CONGREGATION	Church/Mission	Total	Ages 0-5	Ages 6-8	Ages 9-11	Ages 12-17	Ages 18-29	Ages 30-59	Ages 60+
Apple Grove	Church	0	0	0	0	0	0	0	0
Bald Mountain	Church	11	0	2	2	3	3	3	0
Beaver Creek	Church	4	0	1	1	1	0	1	0
Big Flatts	Church	1	0	0	0	1	0	0	0
Big Laurel	Church	1	0	1	0	0	0	0	0
Blue Ridge	Church	2	0	0	0	0	0	2	0
Bristol	Church	1	0	0	0	1	0	0	0
Buffalo	Church	0	0	0	0	0	0	0	0
Calvary	Church	0	0	0	0	0	0	0	0
Clifton	Church	0	0	0	0	0	0	0	0
Cristo El Salvador	Mission	2	0	0	0	0	2	0	0
Faith Fellowship	Church	13	0	1	3	3	5	1	0
Farmers Memorial	Church	0	0	0	0	0	0	0	0
Fletcher Memorial	Church	14	0	7	0	0	0	0	0
Friendly Grove	Church	4	0	0	1	1	0	1	1
Friendship	Church	7	0	1	1	4	0	1	0
Glendale Springs	Church	2	0	0	1	1	0	0	0
Grassy Creek	Church	0	0	0	0	0	0	0	0
Healing Springs	Church	4	0	2	1	1	0	0	0
Landmark	Church	0	0	0	0	0	0	0	0
Laurel Knob	Church	4	0	2	2	0	0	0	0
Liberty Grove	Church	0	0	0	0	0	0	0	0
Little Helton	Church	0	0	0	0	0	0	0	0
Midway	Church	7	0	0	0	3	2	2	0
Mission Home	Church	0	0	0	0	0	0	0	0
Mount Olive	Church	8	0	3	0	2	0	3	0
New Beginnings	Church	1	0	0	1	0	0	0	0
New River	Church	3	0	0	0	1	2	0	0
North Beaver	Church	2	0	0	0	1	0	0	1
Oak Hill	Church	0	0	0	0	0	0	0	0
Obids	Church	0	0	0	0	0	0	0	0
Old Fields	Church	4	0	0	2	0	0	1	1
Orion	Church	2	0	0	1	1	0	0	0
Peak Valley	Church	2	0	0	0	0	2	0	0
Phoenix	Church	2	0	1	0	0	0	1	0
Pilot Mountain	Church	0	0	0	0	0	0	0	0
Pine Swamp	Church	0	0	0	0	0	0	0	0
Pleasant Home	Church	4	0	2	2	0	0	0	0
Pleasant Valley	Church	0	0	0	0	0	0	0	0
Round Knob	Church	3	0	0	1	0	0	1	0
Trinity	Church	13	1	0	4	1	2	5	0
Tuckerdale	Church	2	0	0	0	0	0	2	0
Wagoner	Church	3	0	0	2	0	0	1	0
Warrensville	Church	4	0	0	3	0	0	1	0
Welcome Home	Church	4	0	0	1	1	1	1	0
Totals		134	1	23	28	23	21	34	4

MUSIC MINISTRY INFORMATION

Items Reported: Total - Total Music Min 6-11, Children Ages 6-41
 Preschool - Preschool 12-17 - Youth Ages 12-17

CONGREGATION	Church/Mission	Total	Preschool	6-11	12-17	Adult	Other
Apple Grove	Church	15	0	0	0	15	0
Bald Mountain	Church	106	18	12	20	42	14
Beaver Creek	Church	41	7	7	7	20	0
Big Flatts	Church	0	0	0	0	0	0
Big Laurel	Church	0	0	0	0	0	0
Blue Ridge	Church	0	0	0	0	0	0
Bristol	Church	33	0	0	4	26	3
Buffalo	Church	0	0	0	0	0	0
Calvary	Church	0	0	0	0	0	0
Clifton	Church	103	0	10	14	43	31
Cristo El Salvador	Mission	2	0	0	1	1	0
Faith Fellowship	Church	0	0	0	0	0	0
Farmers Memorial	Church	0	0	0	0	0	0
Fletcher Memorial	Church	41	0	13	0	28	0
Friendly Grove	Church	31	3	6	6	16	0
Friendship	Church	53	0	11	4	33	5
Glendale Springs	Church	26	0	0	0	26	1
Grassy Creek	Church	24	2	5	2	15	0
Healing Springs	Church	20	0	3	3	14	0
Landmark	Church	34	2	0	2	2	28
Laurel Knob	Church	18	0	3	0	15	0
Liberty Grove	Church	27	2	2	2	21	0
Little Helton	Church	0	0	0	0	0	0
Midway	Church	33	0	0	0	33	0
Mission Home	Church	24	0	0	0	24	0
Mount Olive	Church	16	0	2	14	0	0
New Beginnings	Church	8	0	1	1	6	0
New River	Church	40	3	7	4	22	4
North Beaver	Church	12	1	0	0	12	0
Oak Hill	Church	22	0	0	2	9	0
Obids	Church	22	1	1	17	0	0
Old Fields	Church	18	0	1	0	17	0
Orion	Church	25	0	5	2	18	0
Peak Valley	Church	0	0	0	0	0	0
Phoenix	Church	27	0	3	0	0	0
Pilot Mountain	Church	15	0	0	0	15	0
Pine Swamp	Church	20	0	0	1	19	0
Pleasant Home	Church	10	2	1	0	7	0
Pleasant Valley	Church	10	0	0	0	10	0
Round Knob	Church	9	0	0	0	9	0
Trinity	Church	15	0	0	0	15	0
Truckardale	Church	0	0	0	0	0	0
Wagoner	Church	13	0	2	0	11	0
Warrensville	Church	65	4	10	8	43	0
Welcome Home	Church	25	0	3	0	22	0
Totals		993	44	103	115	616	96

BX 6349
A4
NK6
A75
2008

Ashe Missionary Baptist Association



One Hundred Twenty-Second
Annual Session

"Keeping The Battle for Jesus Christ Moving Forward"

1 Samuel 17:29

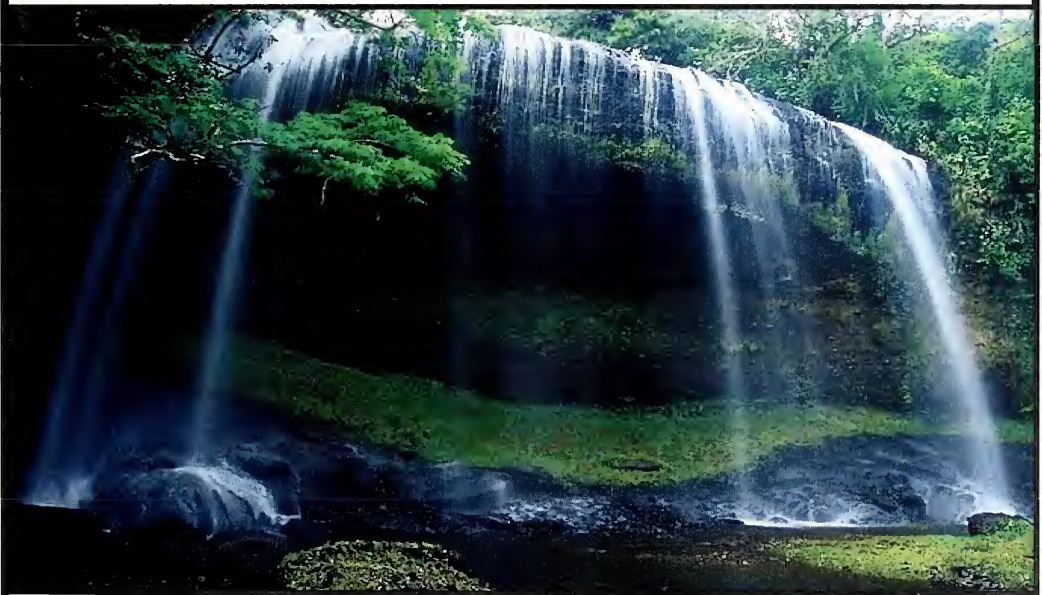

Empowering-Mobilizing-Creating Atmosphere for Ashe Baptist Churches

Friday, August 15, 2008
Hosted by
Mount Olive Baptist Church

Saturday, August 16, 2008
Hosted by
Glendale Springs Baptist Church

ONE HUNDRED TWENTY-SECOND ANNUAL SESSION

Ashe Missionary Baptist Association



**Meeting on Friday, August 15, 2008
Hosted by Mount Olive Baptist Church**

**Meeting on Saturday, August 16, 2008
Hosted by Glendale Springs Missionary Baptist Church**

A Special Thanks

Rev. David Blackburn, Director Of Missions and Mrs. Frisk Church, Administrative Assistant, would like to thank all of the volunteers who helped to make this minute book possible.

God bless you all!

TABLE OF CONTENTS

Abstract of Principles.....	116
Annual Meeting Agenda 2008.....	1-14
Annual Representatives of Institutions	15
Articles of Faith and Constitution.....	117-132
Associational Administrative Committees	55-58
Associational Key Leaders	54
Church Covenant	116
Church History	
• Mt. Olive.....	7-9
• Glendale Springs Missionary	10
Committees Appointed Annually and Rules of Order.....	15
Organizational Officers.....	55

DEDICATIONS

• In Memory of Rev. Gordon and Shirley Rawls	1-3
• In Memory of Rev. David Lambert	4
• Members Who Died.....	5-6

DIRECTORIES

• ACP Contact	16-17
• Associate Pastors Directory	17
• Brotherhood Directors	23
• Chairman of Deacons	24-25
• Children's Directory	18
• Church Clerks	19-20
• Discipleship Training Directors.....	23
• Education Directory	18
• Executive Committee Representatives	40-41
• Media Library Directors	26
• Messengers to the Annual Meeting.....	27-32
• Ministers of Music	35-36
• Ordained Ministers.....	33-34
• Organists	26
• Pastors	37-38
• Pianists	21-22
• Prayer Ministry Coordinator.....	34
• Preschool Ministry.....	39
• Recreation Ministry	39
• Secretaries	42-43
• Stewardship Chairpersons	45
• Sunday School Directors	44-45
• Treasurers.....	46-47
• WMU Directors	48
• Youth Ministers	49-50
Minutes of the 122nd Annual Session	93-100
Proposed Budget	51

TABLE OF CONTENTS

REPORTS

• Ashe Pregnancy Care Center	83
• Ashe Really Cares	62
• Ashe Really Cares Financial	63
• Baptist Camp and Contributions & Disbursements	59-61
• Baptist Children's Homes	85-86
• Baptist Hospital	88-89
• Baptist Retirement Home.....	90
• Baptist Men (Brotherhood).....	65
• Biblical Recorder	91-92
• Church and Community Missions	66-69
• Church Awards	113-115
• Director of Missions	70-72
• Discipleship.....	73
• Evangelism.....	76
• Gideon's International	112
• Guidestone 2008.....	84
• Hispanic Mission	74
• Historian.....	75-76
• Executive Committee Minutes.....	101-112
• Moderator	77
• Music.....	58
• NC Baptist Foundation	87
• Sunday School	64
• Total Income by Churches.....	53
• Treasurer's Report	52
• Vacation Bible School	78-79
• Women's Missionary Union (WMU).....	82
• Youth Committee.....	80-81

CHURCH STATISTICAL INFORMATION.....133

• Congregation Summary	134
• Sunday School Enrollment	135
• Discipleship Training.....	136
• General Financial	137
• Missions Financial	138
• Baptism Information.....	139
• Music Ministries	140

Ashe Missionary Baptist Association

In Memoriam

Rev. J. Gordon & Shirley M. Rawls

It is clear that the hand of the Lord is active in preparing persons for service in His Kingdom. The evidence of such activity in the lives of His people has been so strong since the death of our parents, Gordon & Shirley Rawls. They lived their lives to honor the Lord and to love their fellow man. Since Mom and Dad continuously gave of themselves to advance the Kingdom of God, the following has been submitted to the glory of God and in memory of Mom and Dad.

Dad was born on May 5, 1944 to Mr. & Mrs. Johnnie M. Rawls in the small town of Williamston, NC. He was the second child to Johnnie & Selma as the first child was a girl, Martha. He was raised in a home where he was taught to love the Lord with his life. His family owned and operated a retail furniture store in Williamston and he eventually became part owner of the family business. He graduated from Williamston High School in 1962 and was on his way to college. He used to tell the story about how he and mom met while he was a student at Campbell College in Buies Creek, NC. He eventually withdrew from college and never earned a college degree. He returned to Williamston to further his career in retail furniture.

He often spoke of his call to ministry coming when he was a teenager. He would share his “running” from the call into ministry and how he wanted to bargain with the Lord. “I told the Lord I would serve as a deacon, Sunday School teacher, R.A. leader, choir member but not preaching!” This “bargaining” came to an end when, in 1983, he and his mother decided to sell the family business after continuing the business for ten years following the death of his father. Mom would tell the story that he came home from work and said, “Well, we are selling the store and I am going to seminary.” By this point, there were four children in the house; John, 13; Sarah, 11; Andrew 2 1/2; Adam, 8 weeks.

He and Mom made the life-changing decision and Dad went to seminary. He enrolled at the Southeastern Baptist Theological Seminary in Wake Forest, NC and graduated in 1985 with an Associate of Divinity degree. He held second-highest grade-point average in his graduating class. When speaking of his seminary days, he often did so with a smile and a wink as he would be gone all week to class and return for the weekend. He would work a building supply in Williamston on Saturdays and hoped to have a place to preach on Sunday mornings. The “dependable” income from the building supply was \$28 per week. The faithful prayers and anonymous gifts from God’s people would serve as the balance needed for our family to survive while Dad was in seminary. It was the faith of our parents during these days, and so many other days like them, which has served as a powerful example to us, their children, and to many others who have heard the stories over the years.

Dad served as full-time pastor to four churches during his ministry. We went to Ross Baptist Church in Windsor, NC in January, 1985. Dad served as pastor at Ross during his last semester at Southeastern Seminary. We moved to Deep Gap in 1988 to serve Laurel Springs Baptist Church. Laurel Springs would be his longest pastorate as we were in Deep Gap until February, 2000. In October, 2000, dad assumed the pastorate at Bethany Baptist Church in Mountain City, TN. It was while serving Bethany that he contracted the West Nile virus and was hospitalized for close to two weeks in critical condition. He was not able to return to the pulpit for six months. Mom and Dad moved from Mountain City in the spring of 2003. For the next 18 months, Dad would not be serving as a pastor but continued to minister. He took a job at Sim’s Furniture in Boone while waiting on the next assignment from the Lord. On Easter Sunday, 2004, the Lord opened the next door to their ministry at Friendly Grove Baptist Church in West Jefferson. Dad filled the pulpit for close to six months before becoming pastor of the church in

Ashe Missionary Baptist Association

October, 2004. Both Mom and Dad felt that Friendly Grove would be where they would close the chapter of their lives in full-time vocational ministry.

Our mother, Shirley, was an amazing woman. She was born July 8, 1944 to Mr. & Mrs. Elmer L. Moon of Baltimore, Maryland. She was the third of six children to Elmer & Ruth. She had an older sister, Virginia; older brother, Roy, who passed away in 1992; younger sister, Carol; younger brother, Frank; and the youngest was an adopted child, Phyllis, who passed away in 2002. Mom grew up in a home where faith was also of importance. She would often reminisce about her days in youth group. She grew up in the Methodist Church and Dad would often joke with her about how it was he who “showed her the light” which led to her membership at Memorial Baptist Church in Williamston, NC with Dad.

She graduated from Western High School in Baltimore in 1962 and worked at Johns-Hopkins Hospital upon graduation. She told the story of how she was working at the hospital when the news broke of the assassination of President John F. Kennedy. She and her sister, Carol, went to Washington to walk through the rotunda of the United States Capitol Building to see the flag-draped casket of the deceased President. She stood in line for hours and said the line was completely silent. She led a fascinating life as a young woman and met Dad while visiting one of her high school girlfriends who was a student at Campbell College. There was a student picnic that weekend and Dad was the assigned “chauffer” for Mom and her friend. She said he kept looking in the mirror at her as she sat in the back seat of his car while he drove them around campus. He fell in love with her that weekend and went to visit her within a few weeks. It was during this visit to Baltimore, “the third time he laid eyes on her,” as she would say, that Dad asked her to marry him. Little did either one of them know about the journey that would then ensue. They were married on August 23, 1964 in Baltimore, Maryland.

Mom moved to Williamston with Dad after the wedding and she would hold various jobs to help pay the \$50 monthly rent for their apartment. She joined his church, joined him in life and soon would join him in raising a family. There was a lengthy period of time when Mom was a “stay-at-home” mom and would provide child care for families in the community and teach ceramics at the local Community College. She began working for Appalachian State University in 1993 and retired in 2006. She looked forward to retirement as she wanted to give herself more to the ministry at Friendly Grove. She went with Dad into his ministry and saw her role as carrying equal importance as his role as pastor. She would visit the hospitals with him. She taught classes on how to make Chrismons for use in the church during the season of Advent. She supported him in all things. She stood by him when no one else would. She was with him on the “mountain tops and in the valleys.” Through the highs and lows, they loved one another to their deaths. The ministry they shared was cut short on February 8, 2008 as they were in a fatal head-on motor-vehicle accident. Mom was killed on impact and Dad lived for eleven days until dying from his injuries on February 19.

Rarely have I known of two people who had such impact on their surrounding world. There were many people who came through the receiving lines for them following their deaths that would make statements such as, “I remember when your parents were with me during the darkest time of my life,” and even, “I would not be a Christian today if it were not for your parents.” Their lives were defined in how they lived for the Lord. It was the unquestionable call of God that pushed them forward in life. Never have we been so impacted by the lives that knew the ministry of Mom and Dad. Time will continue to show the advancements Mom and Dad made for the Kingdom of God. These advancements will likely not be fully seen in this world but we know Mom and Dad are receiving their rewards today.

Submitted by Andrew S. Rawls on behalf of the children of Rev. J. Gordon & Shirley Rawls; John, Sarah, Andrew and Adam

Ashe Missionary Baptist Association

Rev. & Mrs. Gordon Rawls



Far left: Mrs. Shirley Rawls w/ ladies of Friendly Grove



2nd from Left Rev. Gordon Rawls



Left: Mrs. Shirley Rawls at Missions Fair



Far right: Rev. Gordon Rawls

Ashe Missionary Baptist Association

The 2007 / 2008 Minutes of the Ashe Baptist Association is dedicated
IN MEMORY OF REV. DAVID L. LAMBERT

Rev. David L. Lambert
July 24, 1954—June 7, 2008



Rev. David L. Lambert was born July 24, 1954 to Bill and Blanche Lambert in West Jefferson, NC. David went to be with the Lord Jesus Christ on June 7, 2008.

David accept Christ as His personal Savior on June 20, 2008 at Calvary Baptist Church in West Jefferson. A few years later he answered the call to preach and was ordained as a Minister of the Gospel on November 19, 1983. Rev. Bill Ballou, Director of Missions at that time, Rev. Herb Paranak, & Rev. Carl Witherspoon served in the ordination process of Brother David. David served as the interim pastor at Calvary Baptist Church in West Jefferson from 1983-1984, then as pastor from 1984-1985. He later joined Friendship Baptist Church and served as a pulpit supply Preacher for the Ashe Baptist Association.

David was always an advocate for the Christian Action League of Ashe County and a strong supporter of the Ashe Baptist Association. He will be missed by many here on earth but we rejoice knowing he is with our Heavenly Father.

Ashe Missionary Baptist Association

IN MEMORIAL

MEMBERS WHO DIED DURING THE YEAR
2007-2008



Bald Mountain	Mr. Rex Slagle Mr. Allen Walton Mr. Val Phipps
Beaver Creek	Mrs. Rosa Lee Ashley
Big Flatts	Mrs. Leccia Lambert
Blue Ridge	Mrs. Louise Hepler Ms. Blanche Landreth
Buffalo	Mrs. Mozelle Harless
Clifton	Mr. Joe Pennington Virgie Jones Mr. Lee Barker
Faith Fellowship	Carol Roten
Fletcher Memorial	Mr. Donald Miller Ms. Leona Black Ms. Velma Blackburn Mrs. Lenna Ruth Stuart Mr. Henry Hartsoe
Friendly Grove	Mrs. Pearl Woodie Mrs. Shirley Rawls Rev. Gordon Rawls Mr. Bruce Hash
Friendship	Mr. William E. Walters Mr. Robert "Butch" Barton (Deacon) Mrs. Fay Bare Day Rev. David Lee Lambert
Grassy Creek	Mr. Ray Kelly Mr. Dewey Cox
Landmark	Mrs. Eula Mae Harris Sullins
Liberty Grove	Mrs. Louise Greene Houck Mrs. Sadie Ford Church Mr. Jack Norris

Ashe Missionary Baptist Association

IN MEMORIAL

MEMBERS WHO DIED DURING THE YEAR
2007-2008



Midway	Ms. Lucy McNeill Mr. Brandon Rinehart
Mission Home	Mr. Raymond V. Elliott
New River	Mrs. Maxine Roupe
Oak Hill	Ms. Ethel Miller
Old Fields	Mrs. Edith King
Orion	Mrs. Ella S. Lambert
Pleasant Home	Mrs. Pauline Walters Mrs. Edith Phipps Mrs. Sue Weaver
Pleasant Valley	Mrs. Adeline Deboard
Tuckerdale	Mr. Reggie "June" Roop, Jr. Mr. Steven "Steve" Dunn Mrs. Danford Sheets Taylor
Warrensville	Mrs. Kathleen Little Mr. Preston Lyle Mr. Ralph Shoemake Mr. Carl Spencer
Welcome Home	Ms. Frances Ballard Ms. Libby W. Glenn

Ashe Missionary Baptist Association

Mt. Olive Baptist Church History

Mt. Olive Baptist Church was organized in 1941. The church was begun primarily due to the vision of Mr. Andrew Surber, who lived in the Oval Community. At that time members of the community walked to church. They were walking a good distance to either Bethel Baptist or Mission Home Baptist Church. Many times they might go to both, walking to one for the morning service and the other for the evening service. Often they would attend revival meetings at both churches. Andrew Surber saw the need to have a church in the Oval Community so that the people would not have to travel so far to attend church services. He was very persistent in trying to get it started. He was not in good health and felt an urgency to see it come to reality before he died.

The first members began meeting sometime in 1941 in the old Oval School House, which was located on what is now the Dick Phillips Road. They met there for a short time and then moved to what was then Mr. Jim Phillips' Store building, across the road near the school building. This building was also the Oval Post Office. Meetings were held in the upstairs of this building until the new church building was completed. According to the Ashe Associational minutes, there were fifteen charter members. These members were:

Mr. Andrew Surber and Eliza Surber

Mr. Martin Surber and Hazel Surber

Mr. Jim Surber and Lessie Surber

Mr. Lester Surber and Virginia Surber

Mr. Henry Miller and Janette Miller

Mr. Joe Miller (Uncle Joe Miller to those in the community)

Rev. Spencer Goodman and Grace Goodman

Jean Goodman

Dorothy Goodman

The name for the church was originally "The Mount of Olives". It was named by a respected community member, Mr. George Spalding. The name was decided to be shortened to "Mt. Olive".

Before Mr. Surber's death, he figured the cost and what would be needed to build the church building. He was unable to read or write, but he had worked for the railroad and was very good with figures. He wanted to see the church building started. It is told he had said many times about the spot on which the church now stands, "That sure would be a good spot for a church."

Ashe Missionary Baptist Association

The land that Mt. Olive now stands on was donated by two brothers who were also two of the charter members. Mr Henry Miller donated one half and Mr. Joe Miller donated half.

The building that is now Mt. Olive was built by Mr. Surber's sons, Martin and Jim and others in the community. Lumber was donated by sawmillers in the area. The sill of the church building was taken from the old Oval School building that had been torn down, which means wood from the original meeting place is now part of the foundation for the present-day building. It took longer than originally planned to complete the building. It was being built at the end of the depression and money was very scarce. Ladies of the church held a contest to raise donations to help finish the church. A new Bible was the prize. Some of the ladies wrote to family members away from here and got donations to help out.

The building has undergone changes through the years, from tar paper in the beginning, to weatherboard, then Sunday School rooms added when Rev. Roe Paisley was pastor. The building was later bricked. Then in 1985 a covered picnic shelter was built in memory of Jeff Brown, a young member who was suddenly killed in a car accident. The picnic shelter was enclosed in the late 80's to make a fellowship hall. Membership of the church grew further and an addition to the sanctuary and fellowship hall as well as new Sunday School rooms were added in 2003/2004. More land was donated for cemetery extension and for an extra parking lot by Mr. Donnie Winebarger and Mr. Blaine Winebarger, respectively. The latest addition is the choir loft that was added in 2006.

Mt. Olive has been served by the following men as pastors through the years: Rev. Spencer Goodman, Rev. Levi Greene, Rev. E.Z. Sexton, Rev. Roe Paisley, Rev. Elwood Goodman, Rev. H.M. Winkler, Rev. George Teague, Rev. Kermit Goodman, Rev. Earl Sheets Sr., Rev. Robert Patrick, Rev. W.T. Brackette, Rev. Everette Little, Rev. Gwyn Blackburn, Rev. Gary Watson, Rev. Charles McCoy, Rev. Chris Goodman, and presently, Rev. Claybern Roten.

Mt. Olive Baptist Church is excited to be helping fulfill the Great Commission and the congregation welcomes all who would help!

Submitted by,

Mrs. Pam Dillard
Member Mount Olive Baptist Church

Ashe Missionary Baptist Association

Mount Olive Baptist Church 2008



Mt. Olive Baptist Church organized in 1941.



Mt. Olive outside view of fellowship hall addition.



Inside sanctuary, newly remodeled in 2003/2004



Mt. Olive Baptist Church in the late 1980's



Mt. Olive as it looked in the beginning with tar paper covering.

Ashe Missionary Baptist Association

LENDALE SPRINGS MISSIONARY BAPTIST CHURCH HISTORY



Our history is best told by the following words taken directly from the record books of the church:

"A revival meeting was held at the school house beginning March 14, 1914. There being much interest manifested by the brethren and community at large, it was deemed expedient to organize a church. On March 19, 1914, a body of ten members constituted a Missionary Baptist Church, with full power to transact any and all business that any other church of the same faith has. On Sunday, March 22, 1914, after a continuation of eight days during which time thirty-five, souls professed faith in Christ and forty-one joined the church."

The members constructed a church building and meetings were held there until the early 1960's. During construction of the new brick building, the congregation met at the Glendale School building. In the years to follow, the church added Sunday School rooms and enlarged the sanctuary. In 1990 a fellowship hall was completed. Continued growth and support from the church family allowed the church to purchase the adjoining property and do a major renovation of the sanctuary in 1993.

The church has been blessed with many great men of God called to pastor our church. E.Z. Sexton, Wesley Eldreth, Finley Miller, and Garland Hutton were some of the early ministers. Rev. Paul Phipps served as our pastor for seventeen years. The next minister was Joe Riley Blevins, followed by Brian Eades, and Jerry Winkler. Rev. Keith Elledge served as our pastor for 12 years, he brought a message of love and caring while not compromising the Word of God. The next minister was Rev. Jim Belcher and current pastor is Rev. Amos Combs who has been with us for the past two years.

God has richly blessed us during the past ninety-four years. We give Him the praise and glory for it all. Glendale Springs Missionary Baptist Church will continue to provide a place of worship for the community. We will lift our voices in songs of praise, our hands in worship, and our hearts in thanksgiving.

Respectfully submitted,

Mr. Charles Moore, Deacon



Ashe Missionary Baptist Association

ONE HUNDRED TWENTY- SECOND ANNUAL SESSION
MOUNT OLIVE BAPTIST CHURCH
Friday Afternoon, August 15, 2008

- 2:00 Call to Order** Moderator, Rev. Rick Miller
Pastor, North Beaver Baptist Church
Congregational Hymn # 372 "Onward Christian Soldiers" Mr. David Phillips
Welcome / Devotion / Prayer Rev. Claybern Roten
Pastor, Mount Olive Baptist Church
- 2:15 Organization** (See "Rules of Order, page 15") Moderator, Rev. Rick Miller
Seating of Messengers
Adoption of Order of Business
Recognition of Visitors
Recognition of New pastors
Committee Appointments (see page 15)
- 2:30 Roll Call of Churches** Associational Clerk, Mrs. Vickie Young
History of Mount Olive Baptist Church Mrs. Pam Dillard
Member of Mount Olive Baptist Church
- Congregational Hymn # 229 "Battle Hymn" Mr. David Phillips
- 2:45 Message** Rev. John Elledge
Pastor, Liberty Grove Baptist
Alternate Rev. Steve Viers
Pastor, Wagoner Baptist Church
Congregational Hymn # 400 "Hold the Fort" Mr. David Phillips
- 3:20 Miscellaneous Business** Moderator, Rev. Rick Miller
Election of Organizational Officers
Election of Administrative Committees
Treasurer's Report Mrs. Trish Church
Budget Report Mr. Bob Neaves
- 3:50 Reports** Institutions Agencies Missions
10 minutes each (See "Rules of Order", page 15)
- 3:50 NC Baptist Hospital Rev. Paul Mullen
4:00 Christian Higher Education (Mars Hill College) Dr. Gordon Benson
4:10 Baptist Retirement Homes of NC Rev. Bill Stillerman
4:20 Biblical Recorder Mr. Norman Jameson
4:30 NC Baptist Children's' Homes of NC Rev. Lewis Smith
Western Area Representative
4:40 Director of Missions Rev. David Blackburn
DOM / Associational Missionary Ashe Baptist Association

Ashe Missionary Baptist Association

ONE HUNDRED TWENTY- SECOND ANNUAL SESSION
MOUNT OLIVE BAPTIST CHURCH
Friday Afternoon, August 15, 2008

- 4:50 Special Report
Rev. Lester Evans Associational Partnership
Western Area, Baptist State Convention of NC
- 5:10 Congregational Hymn # 145 "Rescue the Perishing" Mr. David Phillips
- 5:15 Special Music Rev. Alan Ambrose
- 5:25 Annual Message / Associational Sermon
Rev. Michael Carter
Pastor, Orion Baptist Church
Alternate Dr. Dennis Love
Pastor, Friendship Baptist Church
- 6:00 Adjourn for evening meal, blessing
Rev. Claybern Roten
Pastor, Mount Olive Baptist Church
- Moderator for Evening Session
Mr. Jerry Powers
Deacon, Bald Mountain Baptist Church
- 7:00 Scripture and Prayer
Rev. Lawrence Goodman
Pastor, Bald Mountain Baptist Church
- 7:05 Special Singing
Associational Choir
- 7:35 Congregational Hymn # 120 "Victory in Jesus" Mr. David Phillips
- 7:40 Mission Sermon
Rev. Darryl Giles
Youth Pastor, Friendship Baptist Church
Alternate Rev. Lonnie Carpenter
Pastor, Pleasant Home Baptist Church
- 8:00 Benediction
Rev. Claybern Roten
Pastor, Mount Olive Baptist Church

Special thanks to Mount Olive Baptist Churches for hosting
And to the ladies for a delicious meal!

The morning session begins at 9:00 a.m. hosted by
Glendale Springs Missionary Baptist Church

Ashe Missionary Baptist Association

ONE HUNDRED TWENTY- SECOND ANNUAL SESSION
GLENDALE SPRINGS MISSIONARY BAPTIST CHURCH
Saturday Morning, August 16, 2008

- 9:00 Call to order** Moderator, Rev. Rick Miller
Pastor, North Beaver Baptist Church
- Congregational Hymn # 248 "Just Over in the Glory Land"** Mr. David Phillips
- 9:05 Welcome / Devotion / Prayer** Rev. Amos Combs
Pastor, Glendale Springs Missionary Baptist Church
- 9:15 Roll Call of the Churches** Mrs. Vickie Young
Associational Clerk
- 9:20 History of Glendale Springs Missionary Baptist Church** Mr. Charles Moore
Deacon, Glendale Springs Missionary Baptist Church
- 9:25 Mission Reports**
5 minutes each (See "Rules of Order", page 15)
ARC Mrs. Pat Miller
Hispanic Ministry Rev. Danny Pardo
WMU (Women's Missionary Union) Mrs. Frances Blevins
Brotherhood Mr. Fred Walters
Church and Community Missions Mrs. Diane Dixon
- 10:00 Special Music** Audience of One, Mr. Ernie Brown
Fletcher Memorial Baptist Church
- 10:05 Message** Rev. Jeff Nave
Pastor, Warrensville Baptist Church
Alternate Rev. Charlie McCoy
Pastor, Landmark Baptist Church
- 10:35 Reports** (Local & Associational)
5 minutes each
Moderator's report Rev. Rick Miller
Discipleship Training Mrs. Linda Blackburn
Church Music Mr. David Phillips
Sunday School Rev. Lawrence Goodman
Historian Mrs. Trish Church
Baptist Campground Rev. Johnny Goodman
- 11:10 Congregational Hymn # 333 "I'll Fly Away"** Mr. David Phillips

Ashe Missionary Baptist Association

ONE HUNDRED TWENTY- SECOND ANNUAL SESSION
GLENDALE SPRINGS MISSIONARY BAPTIST CHURCH
Saturday Morning, August 16, 2008

- 11:15 Reports** (Local & Associational)
5 Minutes each (See "Rules of Order, page 15")
- | | |
|----------------------------|-------------------------|
| Evangelism | Miss. Willa Dean Church |
| Youth | Rev. Darryl Giles |
| Vacation Bible School | Mrs. Vickie Young |
| Gideon's International | Mr. Charles Caudill |
| Temperance and Morals | Mr. Jerry Powers |
| Ashe Pregnancy Care Center | Rev. Roger Newton |
| Presentations | DOM David Blackburn |
- 11:55 Congregational Hymn & Offering # 393 "When we all get to Heaven"** Mr. David Phillips
(Offering to Tuckerdale Baptist Church Building Fund)
- 12:00 Business Session** Rev. Rick Miller
- | | |
|---|-------------------|
| Adoption of Associational Budget | |
| Other business | |
| Resolutions Committee | Mr. Fred Walters |
| Report of Time / Place Preacher Committee (Fletcher Memorial- Friday / Friendship-Saturday) | Mrs. Lois Bare |
| Approval of Minutes | Mrs. Vickie Young |
- 12:05 Memorial Service** Rev. Wayne Jones
Pastor, New River Baptist Church
- 12:10 Benediction & blessing on food** Rev. Amos Combs
Pastor, Glendale Springs
Missionary Baptist Church

Lunch will be served by Glendale Springs Missionary Baptist

Special thanks to the ladies of Glendale Springs Missionary Baptist Church for the delicious meal. Also thank you to Glendale Springs Missionary Baptist Church for hosting and thanks to everyone who attended today's meeting.

Ashe Missionary Baptist Association

ANNUAL REPRESENTATIVES OF INSTITUTIONS AND PROGRAMS APPOINTED BY MODERATOR

American Bible Society
Baptist Children's Homes
Baptist Foundation
Baptist Hospital
Baptist Retirement Homes
Biblical Recorder
Christian Education
Foreign Missions
Home Missions
Pastor's Salary and Retirement
Southern Baptist Annuity
State Missions
Temperance and Public Morals

Mr. Bernard Bare
Mrs. JoAnne Goodman
Rev. Dean Watson
Rev. Johnny Huffman
Mr. Robert D. Neaves
Rev. Lawrence Goodman
Rev. Darryl Giles
Dr. Jim Rash
Rev. Steve Leashomb
Rev. Tom Graybeal
Rev. Johnny Goodman
Rev. Wayne Jones
Mr. Jerry Powers

COMMITTEES APPOINTED ANNUALLY BY MODERATOR

RESOLUTIONS COMMITTEE

Mr. Fred Walters - Chairman
Mr. Jerry South
Mr. Charles King

PREACHER/PLACE COMMITTEE

Mrs. Lois Bare - Chairman
Mr. Harold Riddle
Rev. Michael Carter

RULES OF ORDER:

1. Every session shall be opened and closed by prayer
2. When the Moderator calls the house to order, every member shall at once, take his seat.
3. When a member wishes to speak, he shall rise and address the Moderator, and not proceed until he is recognized.
4. No member shall speak more than twice on any subject except by permission of the body.
5. It shall be counted disorder for any member to stand up, leave the house or hold private conversation while any person is speaking.

Ashe Missionary Baptist Association

ACP Contact Person Directory

Apple Grove	Mrs. Flossie Taylor 2984 Whenlin Ridge Rd, Lansing 28643-8750, (336) 384-2640
Bald Mountain	Mrs. Myra Phillips 261 Page Drive, West Jefferson 28694, (336) 246-5456
Beaver Creek	Ms. Cathy Reid 1001 Purlear Rd., Purlear 28665, (333) 667-1708
Big Flatts	Mrs. Mary Jordan 606 Jordan Rd, Fleetwood 28626-9667, (336) 877-4754
Big Laurel	Mr. Michael Trivette 621 Trivette Hollow Rd., Creston 28615-9456, (336) 385-9684
Blue Ridge	Mrs. Lois Staley 569 S Minton Rd, Wilkesboro 28697-7122, (336) 973-4970
Bristol	Mrs. Brenda Maney 727 Shatley Rd., Crumpler, 28617, (336) 982-2246
Buffalo	Ms. Paula Perry 280 Perry Rd, West Jefferson 28694-8170, (336) 877-5516
Calvary	Mrs. Julius Patrick 203 Mulatto Mountain Rd, West Jefferson 28694-8155, (336) 846-7306
Clifton	Mr/Mrs Danny Pardo PO Box 850, Jefferson 28640, (336) 246-5631
Cristo El Salvador	Mrs. Mary Desautels 513 E. Main St., Jefferson, 28640, (336) 846-3346
Faith Fellowship	. Deanna Farmer 808 Farmers Store Rd, Lansing 28643-8951,
Fletcher Memorial	Mrs. Bevin South 126 Ridge Dr, Jefferson 28640-9640, (336) 846-3100
Friendly Grove	Mrs. Mildred Harless 741 Buck Mountain Rd, West Jefferson 28694-7336, (336) 246-9457
Friendship	Fred Walters 767 Don Walters Rd, Jefferson 28640-9168, (336) 982-3316
Glendale Springs	Mrs. Lisa Harless 220 Grandfather Pines Drive, Fleetwood 28626, (336) 982-9174
Grassy Creek	Mrs. Deena Phipps 2333 Cox Chapel Rd, Mouth Of Wilson 24363-3214, (540) 773-3959
Healing Springs	Mrs. Tonya Roark 144 Baker Drive, Crumpler 28617, (336) 982-3380
Landmark	Valerie Hurley 200 Luther Rd. Apt. 118, Jefferson 28640, (336) 246-3332
Laurel Knob	Ms. Joanne Goodman 3288 NC Highway 194 S, Todd 28684-9126, (336) 877-5453
Liberty Grove	Mr. J. Trivette 2223 Cranberry Springs Rd, Fleetwood 28626-9748, (336) 877-4067
Little Helton	Ms. Judy Poe 277 Mulatto Mountain Rd, West Jefferson 28694-8155, (336) 246-2259
Midway	Mrs. Blanche Brown 2526 Mount Jefferson Rd, West Jefferson 28694-8036, (336) 246-9254
Mission Home	Mrs. Mary Hardin 581 Beaver Creek School Rd, West Jefferson 28694-7116, (910) 246-7240
Mount Olive	Ms. Jo Ann Hardin 2134 Cranberry Springs Rd, Fleetwood 28626-9748, (336) 877-4469

Ashe Missionary Baptist Association

ACP Contact Person Directory

New River	Mrs. Jaylene Warden 9721 NC Highway 113, Piney Creek 28663-9082, (336) 359-8883
North Beaver	Mrs. Amanda Roten 152 Perry Dr, Millers Creek 28651-9026, (336) 838-7572
Oak Hill	Mrs. Rosa Williams 2318 Nettle Knob Rd., West Jefferson, 28694, (336) 877-1586
Obids	Mrs. Karen Williams 127 Holly Ridge Rd, West Jefferson 28694-9042, (336) 982-2225
Old Fields	Mrs. Louise Cheek 499 Am Cheek Rd, Fleetwood 28626-9501, (336) 877-4126
Orion	Mrs. Joy McClure PO Box 183, Jefferson 28640-1345, (336) 246-9769
Peak Valley	Janice Contreras 20871 NC Highway 88 W, Creston 28615-9566, (336) 385-1895
Phoenix	Mrs. Karen Riddle 566 Central Buffalo Rd, West Jefferson 28694-7159, (336) 877-4986
Pilot Mountain	Ms. Betty Hollars 1573 Tom Jackson Rd, Boone 28607-9008, (828) 263-0612
Pine Swamp	Ms. Dawna Benedict 1015 Canoe Gap Rd, West Jefferson 28694-9280, (336) 877-1353
Pleasant Home	Ms. Sharon Parsons 288 Sussex Rd, Grassy Creek 28631-9316, (336) 384-3883
Pleasant Valley	Mrs. Barbara Prim 137 Hales Dr, Jefferson 28640-9239, (336) 982-2405
Round Knob	Martha Cox 398 Round Knob Church Rd, West Jefferson 28694-8509,
Tuckerdale	Mrs. Jeanette Davis 1750 Bee Tree Rd, Lansing 28643-9223, (336) 384-3427
Wagoner	Mrs. Brenda Roark 681 Gaither Poe Rd, Laurel Springs 28644-8562, (336) 982-3293
Warrensville	Eva Miller PO Box 94, Warrensville 28693-0094, (336) 384-2961
Welcome Home	Mrs. Darlene Poe 569 Gaither Poe Rd, Laurel Springs 28644-8562, (336) 982-9543

Associate Pastors Directory

Bald Mountain	Rev. Roger Newton 178 River Ridge Rd, Fleetwood 28626-9275, (336) 877-4355
Grassy Creek	Rev. Ted Shatley 168 Gum Branch Rd, Jefferson 28640-9751, (336) 982-3273

Ashe Missionary Baptist Association

Children Directory

Big Laurel	Mrs. Shelby Johnson 476 Joines Rd., Creston 28615-9060, (336) 385-6223
Blue Ridge	Carolyn Charles 946 Park Vista Rd, West Jefferson 28694-9266, (336) 246-2110
Buffalo	Ms. Belinda Hodges 162 W Buffalo Rd, West JEfferson 28694, (336) 877-2776
Clifton	Ms. Debbie Jones 170 Ed Little Rd, Warrentsville 28693-9142, (336) 385-6120
Cristo El Salvador	Mrs. Amanda Chapuz 342 River Bent Hills Rd., Crumpler 28617, (336) 982-3986
Faith Fellowship	Mrs. Heather Holcomb 513 East Main St., Jefferson, 28640, (336) 846-3346
Fletcher Memorial	Mrs. Mary Ellen Eaton PO Box 85, Jefferson, 28640, (336) 977-9099
Friendly Grove	Mrs. Patricia Miller 265 Baldwin Rd, West Jefferson 28694-9146, (336) 246-9059
Friendly Grove	Mr. David Holman 411 Golden Pond Rd, West Jefferson 28694-9193, (336) 877-1512
Healing Springs	Mrs. Susan Bard 9178 Old Hwy 16, Crumpler 28617-9301,
Liberty Grove	Mrs. Jo Anne Reavis 2930 Liberty Grove Church Rd, Fleetwood 28626-9616, (336) 877-5014
Mount Olive	Mr/Mrs Jody Holleman 140 Brown Fern Road, West Jefferson 28694, (336) 877-4118
New River	Mrs. Rebecca Miller 477 Thistle Hill Ln, Jefferson 28640, (336) 982-8496
North Beaver	Mrs. Amanda Roten 152 Perry Dr, Millers Creek 28651-9026, (336) 838-7572
Oak Hill	Mrs. Shelia Miller 380 Whitetail Dr, Fleetwood 28626-9215, (336) 877-3006
Old Fields	Mrs. Carol Fairchild 3827-C Dick Phillips Rd., West Jefferson 28694, (336) 877-4987
Orion	Mrs. Robin Roten 622 Old Wilkes Rd, Glendale Springs 28629-9104, (336) 982-2025
Phoenix,	Kelly Sheets 545 Pounding Mill Rd, Warrentsville 28693-9253, (336) 384-2334
Pleasant Home	Mrs. Mary Young 840 Young Rd, Grassy Creek 28631-9340, (336) 384-3087
Warrentsville	Ms. Dianne Eldreth PO Box 286, Warrentsville 28693-0286,
Welcome Home	Mrs. Brittany Phillips 300 Campbell Glenn Lane, Fleetwood 28626, (336) 877-1417

Education Directory

Buffalo	Mr. Richard Legros 1063 Golf Course Rd Unit 5, West Jefferson 28648-412, (336) 877-4183
Faith Fellowship	Mr. Wayne Barker 186 Trinity Ln, Jefferson 28640-9586, (336) 246-3362
Liberty Grove	Mr. Wallace Greer 6058 Railroad Grade Rd, Todd 28684-9100, (336) 877-3870

Ashe Missionary Baptist Association

Church Clerk Directory

Apple Grove	Mrs. Flossie Taylor 2984 Whenlin Ridge Rd, Lansing 28643-8750, (336) 384-2640
Bald Mountain	Mrs. Myra Phillips 261 Page Drive, West Jefferson 28694, (336) 246-5456
Beaver Creek	Mrs. Cathy Reid 1001 Purlear Rd, Purlear 28665-9250, (336) 667-1708
Big Flatts	Mrs. Mary Jordan 606 Jordan Rd, Fleetwood 28626-9667, (336) 877-4754
Big Laurel	Mr. Michael Trivette 621 Trivette Hollow Rd., Creston 28615-9456, (336) 385-9684
Blue Ridge	Mrs. Lois Staley 569 S Minton Rd, Wilkesboro 28697-7122, (336) 973-4970
Bristol	Mrs. Brenda Maney 727 Shatley Rd., Crumpler 28617, (336) 982-2246
Buffalo	Ms. Paula Perry 280 Perry Rd, West Jefferson 28694-8170, (336) 877-5516
Beaver Creek	Mrs. Julius Patrick 203 Mulatto Mountain Rd, West Jefferson 28694-8155, (336) 846-7306
Cristo El Salvador	Mr/Mrs Danny Pardo PO Box 850, Jefferson 28640, (336) 246-5631
Faith Fellowship	Mrs. Mary Desautels 513 E. Main St., Jefferson, 28640, (336) 846-3346
Farmers Memorial	. Deanna Farmer 808 Farmers Store Rd, Lansing 28643-8951,
Fletcher Memorial	Mrs. Bevin South 126 Ridge Dr, Jefferson 28640-9640, (336) 846-3100
Friendly Grove	Mrs. Mildred Harless 741 Buck Mountain Rd, West Jefferson 28694-7336, (336) 246-9457
Friendship	Fred Walters 767 Don Walters Rd, Jefferson 28640-9168, (336) 982-3316
Glendale Springs	Mrs. Lisa Harless 220 Grandfather Pines Drive, Fleetwood 28626, (336) 982-9174
Grassy Creek	Mrs. Deena Phipps 2333 Cox Chapel Rd, Mouth Of Wilson 24363-3214, (540) 773-3959
Healing Springs	Mrs. Tonya Roark 144 Baker Drive, Crumpler 28617, (336) 982-3380
Landmark	Valerie Hurley 200 Luther Rd. Apt. 118, Jefferson 28640, (336) 246-3332
Laurel Knob	Ms. Joanne Goodman 3288 NC Highway 194 S, Todd 28684-9126, (336) 877-5453
Liberty Grove	Mr. J. Trivette 2223 Cranberry Springs Rd, Fleetwood 28626-9748, (336) 877-4067
Little Helton	Ms. Judy Poe 277 Mulatto Mountain Rd, West Jefferson 28694-8155, (336) 246-2259
Midway	Mrs. Blanche Brown 2526 Mount Jefferson Rd, West Jefferson 28694-8036, (336) 246-9254
Mission Home	Mrs. Mary Hardin 581 Beaver Creek School Rd, West Jefferson 28694-7116, (910) 246-7240
Mt. Olive	Ms. Jo Ann Hardin 2134 Cranberry Springs Rd, Fleetwood 28626-9748, (336) 877-4469

Ashe Missionary Baptist Association

Church Clerk Directory

New River	Mrs. Jaylene Warden 9721 NC Highway 113, Piney Creek 28663-9082, (336) 359-8883
North Beaver	Mrs. Amanda Roten 152 Perry Dr, Millers Creek 28651-9026, (336) 838-7572
Oak Hill	Mrs. Rosa Williams 2318 Nettle Knob Rd., West Jefferson, 28694, (336) 877-1586
Obids	Mrs. Karen Williams 127 Holly Ridge Rd, West Jefferson 28694-9042, (336) 982-2225
Old Fields	Mrs. Louise Cheek 499 Am Cheek Rd, Fleetwood 28626-9501, (336) 877-4126
Orion	Mrs. Joy McClure PO Box 183, Jefferson 28640-1345, (336) 246-9769
Peak Valley	Janice Contreras 20871 NC Highway 88 W, Creston 28615-9566, (336) 385-1895
Phoenix	Mrs. Karen Riddle 566 Central Buffalo Rd, West Jefferson 28694-7159, (336) 877-4986
Pilot Mountain	Ms. Betty Hollars 1573 Tom Jackson Rd, Boone 28607-9008, (828) 263-0612
Pine Swamp	Ms. Dawna Benedict 1015 Canoe Gap Rd, West Jefferson 28694-9280, (336) 877-1353
Pleasant Home	Ms. Sharon Parsons 288 Sussex Rd, Grassy Creek 28631-9316, (336) 384-3883
Pleasant Valley	Mrs. Barbara Prim 137 Hales Dr, Jefferson 28640-9239, (336) 982-2405
Round Knob	Mrs. Martha Cox 398 Round Knob Church Rd, West Jefferson 28694-8509, (336) 877-4757
Tuckerdale	Mrs. Jeanette Davis 1750 Bee Tree Rd, Lansing 28643-9223, (336) 384-3427
Wagoner	Mrs. Brenda Roark 681 Gaither Poe Rd, Laurel Springs 28644-8562, (336) 982-3293
Warrensville	Eva Miller PO Box 94, Warrensville 28693-0094, (336) 384-2961
Welcome Home	Mrs. Darlene Poe 569 Gaither Poe Rd, Laurel Springs 28644-8562, (336) 982-9543

Ashe Missionary Baptist Association

Church Pianist Directory

Apple Grove	Mrs. Vanessa Campbell 3875 Big Windfall Rd, Lansing 28643-8911, (336) 384-4236
Bald Mountain	Mr. Richard Goodman 1374 Paul Goodman Rd, Fleetwood 28626-9123, (336) 877-3846
Beaver Creek	Mrs. Camillia Tibbs 318 Garfield McNeil Dr, Lansing 28643-9527, (336) 384-4618
Blue Ridge	Mrs. Layne McGuire 790-A Park Vista Rd, West Jefferson 28694, (336) 877-8731
Bristol	Pam Barlow 4983 US Hwy 22N, Jefferson 28640, (336) 982-9585
Buffalo	Mrs. Juanita Legros 2611 W Buffalo Rd, West Jefferson 28694-9344, (336) 877-4183
Clifton	Ms. Debbie Jones 170 Ed Little Rd, Warrensville 28693-9142, (336) 385-6120
Faith Fellowship	Mrs. Laura Calhoun 1146 McNeil Rd, Lansing 28643, (336) 384-3004
Farmers Memorial	Cecil Hensley 16306 Highlands Pkwy, Whitetop 24292-2475,
Fletcher Memorial	Mrs. Bevin South 126 Ridge Dr, Jefferson 28640-9640, (336) 846-3100
Friendly Grove	Mr. Daniel Pugh 499 Misty Mountain Rd, Creston 28615-8618, (336) 385-9598
Friendship	Mrs. Heather Kilgore 251 Smith Dixon Rd., Crumpler 28617, (336) 982-3820
Glendale Springs	Mrs. Tana Miller PO Box 144, Glendale Springs 28629-0144, (336) 982-9661
Grassy Creek	Mrs. Sandra Bowers 284 Grassy Creek,, Mouth of Wilson 24363, (276) 579-2961
Healing Springs	Mrs. Elaine Cox 7891 Old Highway 16, Crumpler 28617-9395, (336) 982-3980
Landmark	Mrs. Angie Cheek 3444 Silas Creek Rd, Lansing 28643-9007, (336) 384-4391
Laurel Knob	Mrs. Lori Hensley 3597 NC Highway 194 S, Todd 28684-9127, (336) 877-4721
Liberty Grove	Mrs. Lorna Scott 7088 Railroad Grade Rd, Todd 28684-9231, (336) 877-4579
Little Helton	Ms. Sue Marsh 1956 Hudler Town Rd, Crumpler 28617-9554, (336) 982-5031
Midway	Mrs. Jeana Furches 792 Oakwood Rd, West Jefferson 28694-8355, (336) 246-3710
Mission Home	Mr. Butch Miller 2800 Big Flatts Church Rd, Fleetwood 28626-9554, (336) 877-1830
Mount Olive	Mrs. Monica Harless 2151 Lower Nettle Knob Rd, West Jefferson 28694-8805, (336) 877-1731
New River	Mrs. Joanne Blackburn 2378 Smithey Rd, Crumpler 28617-9352, (336) 982-3492
North Beaver	Mrs. Kathy Blevins 355 Woodland Trl, Lansing 28643-9041,
Oak Hill	Ms. Sally Blevins 332 Deep Ford Rd, Lansing 28643-9184, (336) 982-3590

Ashe Missionary Baptist Association

Church Pianist Directory

Obids	Mrs. Karen Williams 127 Holly Ridge Rd, West Jefferson 28694-9042, (336) 982-2225
Old Fields	Mrs. Shannon Coldiron PO Box 1299, West Jefferson 28694-1299, (336) 246-3652
Orion	Mrs. Patricia Jordan 190 Cherry Ave, West Jefferson 28694-7211, (336) 877-1688
Phoenix	Mrs. Janice Cockerham 439 Robert Faw Rd, Warrentsville 28693-9261, (336) 384-3535
Pilot Mountain	Mrs. Edith Byland 5567 Castle Ford Rd, Todd 28684-9723, (828) 262-1035
Pine Swamp	Mr. Jonathan Greer 1022 Paul Goodman Rd, Fleetwood 28626, (336) 877-1587
Pleasant Home	Mrs. Rachel Burgess 133 Laurel Ln, West Jefferson 28694-7247, (336) 877-2221
Pleasant Valley	Mrs. kathy Bower PO Box 1166, Jefferson 28640, (336) 246-7868
Round Knob	Mrs. Dini Parsons 200 Woodrow Bare Rd, Laurel Springs 28644, (336) 982-3061
Tuckerdale	Mrs. Gale Jones 435 Misty Mountain Rd, Creston 28615-8618, (336) 385-3512
Wagoner	Ms. Kelly Lopp 171 NC Highway 88 E, Jefferson 28640-9317, (336) 246-2104
Warrentsville	Mrs. Lesia Nave PO Box 313, Warrentsville 28693,
Welcome Home	Mrs. Brenda Walters 1044 Island Ford Rd, Crumpler 28617-9425, (336) 982-3637

Ashe Missionary Baptist Association

Disciplshp Trng Ldr Directory

Big Flatts	Rev. Chris Cox 139 Clearview Ln, Laurel Springs 28644-8192, (336) 359-8524
Buffalo	Rev. Dean Watson 133 Pine Ridge Dr, Fleetwood 28626-9629, (336) 877-4554
Cristo El Salvador	Mr/Mrs Danny Pardo PO Box 850, Jefferson 28640, (336) 246-5631
Faith Fellowship	Rev. Elliott Osowitz 513 East Main St., Jefferson 28640, (336) 977-3835
Fletcher Memorial	Rev. Art Eaton PO Box 65, Jefferson 28640-0065, (336) 846-9642
Friendship	Mrs. Kelly Baldwin 275 Helton Creek Rd, Lansing 28643, (336) 384-3838
Healing Springs	Mrs. Rose Mary Phipps 546 Smithey Rd, Crumpler 28617-9349, (336) 982-3873
Liberty Grove	Rev. John Elledge PO Box 1764, Jefferson 28640-1764, (336) 982-8335
Midway	Ms. Geraldine Harless 1670 Mount Jefferson Rd, West Jefferson 28694-8336,
Mission Home	Mrs. Linane Lewis 299 Calvin Goodman Rd, West Jefferson 28694-7342, (336) 877-4455
Old Fields	Mr. William Fairchild 3827C Dick Phillips Rd, West Jefferson 28694-7216, (336) 877-4987

Brotherhood Leader Directory

Bald Mountain	Mr. Steve Heafner 722 Laurel Creek Rd., Todd 28684, (336) 877-2349
Faith Fellowship	Mr. Wayne Barker 186 Trinity Ln, Jefferson 28640-9586, (336) 246-3362
Fletcher Memorial	Mr. Michael DeJonge PO Box 32, Jefferson, 28640, (336) 846-8259
Friendship	Fred Walters 767 Don Walters Rd, Jefferson 28640-9168, (336) 982-3316
Landmark	Rick Hartzog 417 Al Blevins Rd, Lansing 28643-9201,
Laurel Knob	Mr. Greg Blevins 217 Lonnie Ln, Fleetwood 28626-9712, (336) 877-1831
Midway	Mr. Mike Coulter 1670 Mount Jefferson Rd, West Jefferson 28694-8336, (336) 246-5349
Old Fields	Mr. Nolan Walters 5455 Idlewild Rd, Fleetwood 28626,
Phoenix	Mr. Howard Turnmire 1921 Teaberry Rd, Warrentsville 28693-9330, (336) 384-2140
Round Knob	Mr. David Trivette 3441 Cox Rd, West Jefferson 28694-8503, (336) 877-4781
Warrentsville	Mr. Damon Stanley PO Box 122, Warrentsville 28693, (336) 384-4966

Ashe Missionary Baptist Association

Deacon Chairperson Directory

Bald Mountain	Mr. Steve Heafner 722 Laurel Creek Rd., Todd 28684, (336) 877-2349
Beaver Creek	Mr. Kenneth Goodman 1037 Paul Goodman Rd, Fleetwood 28626-9686, (336) 877-4509
Big Laurel	Mr. Conley Johnson 476 Joines Rd, Creston 28615-8907, (336) 385-6223
Blue Ridge	Clifton Charles 946 Park Vista Rd, West Jefferson 28694-9266, (336) 877-2110
Bristol	Mr. Randall West 1180 Old Hwy 16, Jefferson 28640, (336) 982-2335
Buffalo	Mr. Lamon Perry 280 Perry Rd, West Jefferson 28694-8170, (336) 877-5516
Clifton	Mr. Joe Eastridge 681 Carl Eastridge Rd, Warrensville 28693-9120, (336) 385-1166
Cristo El Salvador	Mr. Francisco Ortiz 2229 Cole Rd, Winston-Salem 27107, (336) 473-4525
Faith Fellowship	Mr. Bob Calhoun 1146 McNeil Rd, Lansing 28643-8303, (336) 384-3004
Farmers Memorial	Cecil Hensley 16306 Highlands Pkwy, Whitetop 24292-2475,
Fletcher Memorial	Mr. Lanny Ballou 248 Oscar Day Rd, Jefferson 28640, (336) 982-2897
Friendly Grove	Mr. David Holman 411 Golden Pond Rd, West Jefferson 28694-9193, (336) 877-1512
Friendship	Mr. Tim Church 209 Martin Way, Jefferson 28640-9273, (336) 982-9205
Glendale Springs	Mr. Greg Chatham 175 Old Obids Rd, West Jefferson 28694-8202, (336) 982-9661
Grassy Creek	Mr. Robert Roten 625 Sweet Hollow Rd, Laurel Springs 28644, (336) 359-8198
Landmark	Mr. Jerry Brooks 2946 N Fork New River Rd, Lansing 28643-9134, (336) 384-2239
Laurel Knob	Mr. Fred Goodman 3288 NC Highway 194 S, Todd 28684-9126, (336) 877-5453
Liberty Grove	Mr. Clark Reavis 2930 Liberty Grove Church Rd, Fleetwood 28626-9616, (336) 877-5014
Midway	Dennis Houck 307 Wilton Ave., West Jefferson 28694-0825, (336) 246-4817
Mission Home	Mr. Bill Gentry 992 NC Highway 194 S, Todd 28684-9430, (336) 877-3716
Mount Olive	Mr. Scott Parsons 1260 Stoney Fork Rd, Deep Gap 28618-9481,
New River	Mr. Duane Pollard 1097 Willie Brown Rd, Crumpler 28617-9373, (336) 982-2593
North Beaver	Mr. Glenn Miller 577 Oakwood Rd, West Jefferson 28694-8353, (336) 246-3818
Oak Hill	Mr. Lida Blevins 332 Deep Ford Rd, Lansing 28643, (336) 982-3590
Obids	Mr. Glenn South 8195 NC Highway 163, West Jefferson 28694-8128, (336) 982-2536

Ashe Missionary Baptist Association

Deacon Chairperson Directory

Old Fields	Mr. Chris Greene 307 Pine Swamp Rd, Fleetwood 28626-9319, (336) 877-4835
Orion	Mr. Russell Vannoy 125 Maplewood Dr, West Jefferson 28694-9033, (336) 246-7226
Phoenix	Mr. Harold Riddle 566 Central Buffalo Rd, West Jefferson 28694, (336) 877-4986
Pilot Mountain	Mr. William Vannoy 887 Todd Railroad Grade Rd, Todd 28684-9340, (828) 264-3329
Pine Swamp	Mr. Emery Elliott 3025 Phillips Gap Rd, West Jefferson 28694-8210, (336) 877-4358
Round Knob	Mr. John Miller 1090 Hartzog Ford Rd, West Jefferson 28694-7519, (336) 877-5588
Tuckerdale	Mr. Ralph Davis PO Box 115, Warrentsville 28693-0115, (336) 384-3673
Wagoner	Mr. Russell Roark 681 Gaither Poe Rd, Laurel Springs 28644-8562, (336) 982-3293
Warrentsville	Mr. Harry Ashley 1324 Teaberry Rd, Warrentsville 28693-9329, (336) 384-3131
Welcome Home	Mr. Gale Houck 522 Greensboro Rd, Crumpler 28617-9525, (336) 982-9747

Ashe Missionary Baptist Association

Librarians Directory

Bald Mountain	Beth Hardy PO Box 1737, Jefferson 28640, (336) 245-2161
Beaver Creek	Mrs. Geraldine Wood 1587 NC hwy 194 South, Todd, 28684, (336) 877-4210
Buffalo	Mrs. Ozella Duncan 577 Kemp Lewis Cir, West Jefferson 28694-8146, (336) 384-3242
Faith Fellowship	Mr. Bob Calhoun 1146 McNeil Rd, Lansing 28643-8303, (336) 384-3004
Fletcher Memorial	Mr. Larry Ballou 365 Witherspoon Heights Rd, Jefferson 28640-9043, (336) 982-2908
Friendship	Ms. Brenda Dollar PO Box 1683, Jefferson 28640, (336) 846-8337
Landmark	Mrs. Julie Taylor 2874 Silas Creek Rd, Lansing 28643-9006, (336) 384-4733
New River	Mrs. Linda Caldwell 534 Willie Brown Rd, Crumpler 28617-9372, (336) 982-3094
North Beaver	Mrs. Paula Miller 3991 US Highway 221 N, Jefferson 28640-9308, (336) 982-8658
Pleasant Home	Mrs. Cindy Young 220 Skyline Rd, West Jefferson 28694-8235, (336) 877-4386
Welcome Home	Rev. Lonnie Jones 12479 Old NC Highway 16, Grassy Creek 28631-9356, (336) 384-3188

Church Organist Directory

Bald Mountain	Mrs. Peggy Allen 24 Country Mountain Ln, West Jefferson 28694-7418, (336) 877-2521
Fletcher Memorial	Mrs. Joyce Greer 191 Country Air Ln, West Jefferson 28694-7377, (336) 246-7568
Friendly Grove	Mrs. Polly Osborne 262 Beaver Creek Rd., West Jefferson, 28694, (336) 846-5056
Grassy Creek	Mrs. Sandra Bowers 284 Grassy Creek,, Mouth of Wilson 24363, (276) 579-2961
Mission Home	Mrs. Diane Parsons 145 Robin Ln, West Jefferson 28694-9155, (333) 687-7105
Phoenix	Mrs. Trina Sheets 976 Wagoner Access Rd, Jefferson 28640-9027, (336) 982-2047
Pine Swamp	Mrs. Terri Wiley 1013 canoe Gap Rd., West Jefferson 28694, (336) 877-2312
Warrensville	Ms. Dianne Eldreth PO Box 286, Warrensville 28693-0286,

Ashe Missionary Baptist Association

Messengers to Association Directory

Apple Grove	Mrs. Carolyn Denny 6429 NC Highway 194 N, Warrensville 28693-9201, (336) 384-3907
Apple Grove	Mrs. Flossie Taylor 2984 Whenlin Ridge Rd, Lansing 28643-8750, (336) 384-2640
Apple Grove	Mrs. Dortha Slate 4709 Big Horse Creek Rd, Lansing 28643-8870, (336) 384-4414
Apple Grove	Mrs. Ruth Little 151 Brook Ln, West Jefferson 28694-7318, (336) 246-5878
Apple Grove	Mrs. Anna Miller 1990 Big Windfall Rd, Lansing 28643-8907, (336) 384-2356
Bald Mountain	Mr. David Phillips 261 Page Dr, West Jefferson 28694-8361, (336) 246-5456
Bald Mountain	Mrs. Marsha Barr 201 Meadow Ridge, Jefferson 28640-9633, (336) 246-3135
Bald Mountain	Mrs. Judy Hawks 141 Big Flatts Moretz Road, Fleetwood, 28626, (336) 877-1380
Bald Mountain	Mrs. Myra Phillips 261 Page Drive, West Jefferson 28694, (336) 246-5456
Bald Mountain	Ms. Sharon Hendrix 2974 Bare Creek Rd., Jefferson 28640, (336) 982-2579
Bald Mountain	Mr. Jeff Peterson PO Box 1215, West Jefferson 28694,
Bald Mountain	Miss. A.D. Hawks 141 Big Flatss Moretz Rd., Fleetwood 28626, (336) 877-1380
Bald Mountain	Mr. David Campbell 450 Rock Quarry Rd., Fleetwood, 28626, (336) 877-3630
Beaver Creek	Ms. nancy Howell 656 Grover Howel Rd., West jefferson 28694, (336) 877-5485
Beaver Creek	Mrs. Gaynell Goodman 3865 Bare Creek Rd, Jefferson 28640-9126, (336) 982-3524
Beaver Creek	Ms. Sara Patrick 491 Black Bear Inn Rd, West Jefferson 28694-7130, (336) 877-5712
Big Flatts	Mrs. Marie Jordan 2505 Big Flatts Church Rd, Fleetwood 28626-9551, (336) 877-4516
Big Flatts	Shirley Roupe PO Box 833, Jefferson 28640-0833,
Big Flatts	Mrs. Thelma Phillips 676 Big Flatts Church Rd, Fleetwood 28626-9533, (336) 877-5230
Big Flatts	Mr. Carroll Phillips 676 Big Flatts Church Rd, Fleetwood 28626, (336) 877-5230
Big Laurel	Mrs. Shelby Johnson 476 Joines Rd., Creston 28615-9060, (336) 385-6223
Big Laurel	Mr. Conley Johnson 476 Joines Rd, Creston 28615-8907, (336) 385-6223
Big Laurel	Mrs. Eula Greer 1314 Denney Hollow Rd., Creston 28615,
Blue Ridge	Mr. Allen McGuire 790 Park Vista Rd, West JEfferson 28694, (336) 877-8731
Blue Ridge	Mr/Mrs Bobby Minton

Ashe Missionary Baptist Association

Messengers to Association Directory

Bristol	Mr. Ray Brown 386 Sunnyside Park Rd, Jefferson 28640-9011, (336) 982-2470
Bristol	Mr. Bobby Waddell 136 A St., Lansing 28643, (336) 384-2328
Bristol	. Wava Osborne 2377 Nettle Knob Rd, West Jefferson 28694-7260,
Buffalo	Mr. Bill Clark 4220 E Little Horse Creek Rd, Lansing 28643-8936, (336) 384-2170
Buffalo	Mrs. Ruth Clark 4220 E Little Horse Creek Rd, Lansing 28643-8936, (336) 384-2170
Buffalo	Mrs. Peach Culbreth 1995 Buffalo Rd, West Jefferson 28694, (336) 384-2170
Buffalo	Mr. Harold Culbreth 1995 Buffalo Rd, West Jefferson 28694-7151, (336) 384-2709
Buffalo	Ms. Edna Rash 1982 Buffalo Rd, West Jefferson 28694-7151, (336) 384-3218
Buffalo	Mr. Delmer Rash 1982 Buffalo Rd, West Jefferson 28694-7151, (336) 384-3218
Buffalo	Mr. Richard Legros 1063 Golf Course Rd Unit 5, West Jefferson 28648-412, (336) 877-4183
Buffalo	Mrs. Juanita Legros 2611 W Buffalo Rd, West Jefferson 28694-9344, (336) 877-4183
Calvary	Mrs. Gail Tummire 339 Wyatt Lane, West Jefferson 28694, (336) 877-5892
Calvary	Mr. Jim Tummire 339 Wyatt Ln, West Jefferson 28694, (336) 877-5892
Clifton	Mr. Joe Eastridge 681 Carl Eastridge Rd, Warrentsville 28693-9120, (336) 385-1166
Clifton	Ms. Polly Eastridge 681 Carl Eastridge Rd, Warrentsville 28693-9120, (336) 385-1166
Cristo El Salvador	Mr. Israel Chapuz PO Box 850, Jefferson 28640, (336) 982-3986
Cristo El Salvador	Mrs. Amanda Chapuz 342 River Bent Hills Rd., Crumpler 28617, (336) 982-3986
Faith Fellowship	Mrs. Faye Norton 695 Roby Poe Rd., Crumpler 28617, (336) 982-6181
Faith Fellowship	Rev. JC Norton 695 Roby Poe Rd, Jefferson 28640, (336) 982-6121
Fletcher Memorial	Mrs. Lois Bare 421 Martin St, Jefferson 28640-8700, (336) 846-5054
Fletcher Memorial	Barbara Vannoy 396 Glenn Bare Rd., Jefferson 28640-0171, (336) 846-6592
Fletcher Memorial	Mrs. Isabelle McCoy 118 Valley Dr, Jefferson 28640-9779, (336) 846-3430
Friendly Grove	Mr. Daniel Pugh 499 Misty Mountain Rd, Creston 28615-8618, (336) 385-9598
Friendly Grove	Mrs. Pat Miller 265 Baldwin Rd., West Jefferson 28694-0461, (336) 846-9095
Friendly Grove	Mr. David Holman 411 Golden Pond Rd, West Jefferson 28694-9193, (336) 877-1512

Ashe Missionary Baptist Association

Messengers to Association Directory

Friendly Grove	Mrs. Sheila Holman 411 Golden Pond Road, West Jefferson 28694, (336) 877-4512
Friendship	Linda Ball 1623 US Highway 221 N, Jefferson 28640-9808, (336) 246-9530
Friendship	Lucy Hagen PO Box 218, Jefferson 28640-0218, (336) 246-6722
Friendship	Rev. Darryl Giles 181 Witherspoon Heights Rd, Jefferson 28640-9042, (336) 982-9153
Friendship	Rev. Jeremy Kilgore 251 Smith Dixon Rd, Crumpler 28617-9346, (336) 982-3820
Grassy Creek	Mr. Robert Roten 625 Sweet Hollow Rd, Laurel Springs 28644, (336) 359-8198
Grassy Creek	Mr. Bryan Spencer 196 Grassy Creek Rd, Mouth Of Wilson 24363-3038, (540) 579-7232
Grassy Creek	Rev. Ted Shatley 168 Gum Branch Rd, Jefferson 28640-9751, (336) 982-3273
Grassy Creek	Mrs. Terri Shatley 168 Gum Branch Rd, Jefferson 28640-9751, (336) 982-3273
Grassy Creek	Mrs. Nelda Roten 625 Sweet Hollow Rd., Laurel Springs 28644,
Healing Springs	Mrs. Phyllis Pugh 478 Lakeside Drive, West Jefferson 28694, (336) 877-3769
Healing Springs	Mr. Andrew Demas 2962 Chestnut Hill Rd., Crumpler 28617, (336) 982-9792
Healing Springs	Marie Cox 9211 Old Highway 16, Crumpler 28617-9757, (336) 982-3949
Healing Springs	Mr. Mike Bard PO Box 25, Crumpler 28617-0025, (336) 982-3729
Healing Springs	Mrs. Jean Testerman 640 Hoke Wagoner Rd, Crumpler 28617-9534, (336) 982-9792
Landmark	Mr. Jerry Brooks 2946 N Fork New River Rd, Lansing 28643-9134, (336) 384-2239
Landmark	Mrs. Carrie McCourry 50 Short St., West Jefferson 28694, (336) 846-1146
Landmark	Mrs. Pam Cole 3968 Silas Creek Rd, Lansing 28643-9008, (336) 384-3901
Landmark	Valarie Hurley 155 Landmark Church Rd, Lansing 28643-9045, (336) 384-2388
Landmark	Ms. Jane Lewis 380 Smith-Dixon Rd., Crumpler, 28617, (336) 384-2239
Laurel Knob	Miss. Anna Goodman 410 Church Hill St., Fleetwood 28626,
Laurel Knob	Mrs. Freda Goodman 410 Church Hill St, Fleetwood 28626-9733, (336) 877-5172
Liberty Grove	Mr. J. Trivette 2223 Cranberry Springs Rd, Fleetwood 28626-9748, (336) 877-4067
Liberty Grove	Mr. Terry Kimmer 184 Brown Rd., Todd 28684, (336) 877-5355
Liberty Grove	Mr. Bradley Greene 2034 Cranberry Springs Rd., Fleetwood 28626, (336) 877-1928

Ashe Missionary Baptist Association

Messengers to Association Directory

Little Helton	Ms. Sue Marsh 1956 Hudler Town Rd, Crumpler 28617-9554, (336) 982-5031
Little Helton	Mr. Harold Testerman 16754 NC HIGHWAY 194 N, Grassy Creek 28631-9211, (336) 384-3173
Midway	Mr. Mike Coulter 1670 Mount Jefferson Rd, West Jefferson 28694-8336, (336) 246-5349
Midway	Mr/Mrs Robert Brown 2526 Mt. Jefferson Road, West Jefferson 28694, (336) 246-9254
Mission Home	Mr. Bill Gentry 992 NC Highway 194 S, Todd 28684-9430, (336) 877-3716
Mission Home	Mr. Jim Gentry 235 Rayfield Acres Dr, West Jefferson 28694-8178, (336) 877-2994
Mount Olive	Mr. Harold Miller 3325 Water Tank Rd, West Jefferson 28694-9603, (336) 877-4659
Mount Olive	Mrs. Brenda Roten 224 Benton Lane, North Wilkesboro, (336) 667-3362
Mount Olive	Mrs. Jo Ann Hardin 2134 Cranberry Springs Rd., Fleetwood 28626, (336) 877-4469
New River	Mr. Sidney Whitener 278 Ladd Parson Rd, Crumpler 28617-9480, (336) 384-3162
New River	Mrs. Frances Whitener 278 Ladd Parson Rd, Crumpler 28617-9480, (336) 384-3162
New River	Mrs. Doris Seymore 12017 NC Highway 16 N, Grassy Creek 28631-9208, (336) 384-9059
New River	Mrs. Glenna Gore 1575 Howard Colvard Rd, Crumpler 28617-9540, (336) 982-5802
North Beaver	Mr. Bob Neaves PO Box 206, West Jefferson 28694-0206, (336) 246-9735
North Beaver	Mr. Allen Neaves 240 Moore Rd, Lansing 28643-8852, (336) 982-3575
North Beaver	Mrs. Judy Neaves PO Box 206, West Jefferson 28694-0206, (336) 246-9735
Oak Hill	Mr. Edward Stike PO Box 216, West Jefferson 28694, (336) 846-1007
Obids	Bly St. John 2990 Hartzog Ford Rd, West Jefferson 28694, (336) 877-1904
Obids	Ms. Vilena South 8195 NC Highway 163, West Jefferson 28694-8128, (336) 982-2536
Obids	Mr. Glenn South 8195 NC Highway 163, West Jefferson 28694-8128, (336) 982-2536
Old Fields	Mrs. Nona Church 4133 Idlewild Rd, Fleetwood 28626-9471, (336) 877-5180
Old Fields	Miss. Willa Church 4133 Idlewild Rd, Fleetwood 28626-9471, (336) 877-5180
Orion	Mrs. Doris Dillard 233 EZ Sexton Rd., Jefferson 28640, (336) 246-9924
Orion	Mrs. Ruby Sexton 446 E.Z. Sexton Rd., Jefferson 28640, (336) 246-5930
Peak Valley	Mrs. Grace Witherspoon 1688 Nettle Knob Rd., West Jefferson 28694, (336) 877-1519

Ashe Missionary Baptist Association

Messengers to Association Directory

Peak Valley	Mrs. Thelma Shepherd 4022 Peak Rd, Creston 28615-9426, (336) 385-7733
Peak Valley	Janice Contreras 20871 NC Highway 88 W, Creston 28615-9566, (336) 385-1895
Phoenix	Kathy Elliott 370 Robert Faw Rd., Warrentsville 28693, (336) 384-9545
Phoenix	Mrs. Janice Cockerham 439 Robert Faw Rd, Warrentsville 28693-9261, (336) 384-3535
Phoenix	Mr. Rolin Davis 428 Elliott Rd, West Jefferson 28694-8189, (336) 384-3130
Phoenix	Mrs. Mary Davis 428 Elliott Rd, West Jefferson 28694-8189, (336) 384-3130
Pine Swamp	Mr. Charles Wiley 1013 Canoe Gap Rd., West jefferson 28694, (336) 877-2312
Pine Swamp	Ms. Cathy Wilson 432 Cascade Drive, Purlear, 28607, (336) 973-5445
Pine Swamp	Mrs. Terri Wiley 1013 canoe Gap Rd., West Jefferson 28694, (336) 877-2312
Pine Swamp	Basil Hartzog 6577 NC Highway 163, West Jefferson 28694-8124, (336) 877-4221
Pine Swamp	Mr. Jonathan Greer 1022 Paul Goodman Rd, Fleetwood 28626, (336) 877-1587
Pine Swamp	Mr. Robert Greer 1022 Paul Goodman Rd, Fleetwood 28694, (336) 877-1587
Pine Swamp	Ms. Dawna Benedict 1015 Canoe Gap Rd, West Jefferson 28694-9280, (336) 877-1353
Pleasant Home	Ms. Sharon Parsons 288 Sussex Rd, Grassy Creek 28631-9316, (336) 384-3883
Pleasant Home	Janis Debord New River Cemetery Rd, Grassy Creek 28631, (336) 384-3653
Pleasant Home	Mrs. Cindy Young 220 Skyline Rd, West Jefferson 28694-8235, (336) 877-4386
Pleasant Valley	Mr. James Prim 137 Hales Dr, Jefferson 28640-9239, (336) 982-2405
Round Knob	Ms. Mary Miller 526 Beaver Dr, West Jefferson 28694-7313, (336) 246-2134
Round Knob	Mr. David Trivette 3441 Cox Rd, West Jefferson 28694-8503, (336) 877-4781
Round Knob	Mr. Allen Miller 526 Beaver Dr, West Jefferson 28694-7313, (336) 243-2134
Round Knob	Mrs. Martha Cox 398 Round Knob Church Rd, West Jefferson 28694-8509, (336) 877-4757
Round Knob	Mrs. Anna Cox 3492 Cox Rd, West Jefferson 28694-8503, (336) 877-4681
Round Knob	Mrs. Carolyn Fox PO Box 1843, West Jefferson 28694, (336) 877-2226
Tuckerdale	Mr. Tom Davis 573 John Griffith Rd, Lansing 28643, (336) 384-4135
Tuckerdale	Mr. Billy Carter 1102 Old Highway 16, Jefferson 28640-9416, (336) 982-6233

Ashe Missionary Baptist Association

Messengers to Association Directory

Tuckerdale	Mr. Mike Powers PO Box 444, Lansing 28643-0444, (336) 384-9199
Wagoner	Rev. Steve Viers 241 Arthur G Caudill Rd, West Jefferson 28694-7113, (336) 846-1140
Wagoner	Ms. Irene Sheets 4243 NC Highway 16 S, Jefferson 28640-9265, (336) 246-9638
Wagoner	Mr. Richard Bare Jr. 891 Wagoner Access Rd, Jefferson 28640-9027, (336) 982-3214
Warrensville	Mr. Ed Reed 250 Le Chemain Dr, West Jefferson 28694-7013, (336) 246-4105
Warrensville	Mr. Fred Brooks 610 Sawyers Rd, Warrensville 28693-9275, (336) 384-3609
Warrensville	Mr. Joe Ashley 1678 Campbell Rd, Warrensville 28693, (336) 384-2316
Warrensville	Mrs. Peggy Ashley 1678 Campbell Rd, Warrensville 28693, (336) 384-2316
Warrensville	Mrs. Edith Lindsey PO Box 257, Warrensville 28693-0257, (336) 384-2517
Welcome Home	Mrs. April Jones 12479 Old NC Highway 16, Grassy Creek 28631-9356, (336) 384-3188
Welcome Home	Mr. Edward McVey 4318 US Highway 221 N, Jefferson 28640-9309, (336) 982-3277
Welcome Home	Mr. Jason Joyce 188 Brookgreen Rd, Mouth of Wilson 24363, (276) 579-3075

Ashe Missionary Baptist Association

Ordained Minister Directory

Bald Mountain	Rev. Ken Furches 794 Oakwood Rd, West Jefferson 28694-8355, (336) 246-5810
Bald Mountain	Rev. Roger Newton 178 River Ridge Rd, Fleetwood 28626-9275, (336) 877-4355
Bald Mountain	Rev. Joe Blevins 2132 Hwy 16 N, Crumpler, 28617,
Bald Mountain	Rev. Ken Lawrence 312 Mountain View Dr, Jefferson 28640-9275, (336) 246-9071
Calvary	Rev. Kirby McNeill PO Box 1104, West Jefferson 28694, (336) 846-7482
Clifton	Rev. Raleigh Arnold 972 Carl Eastridge Rd, Warrentsville 28693-9119,
Faith Fellowship	Rev. JC Norton 695 Roby Poe Rd, Jefferson 28640, (336) 982-6121
Friendly Grove	Rev. W. Burchette 777 Buck Mountain Rd, West Jefferson 28694-7336,
Friendship	Rev. Doug Halsey 213 Sunnyside Pl, Jefferson 28640-9701, (336) 982-9655
Friendship	Rev. Dwayne Zimmer PO Box 34, Crumpler 28617-0034, (336) 982-9703
Friendship	Rev. Darryl Giles 181 Witherspoon Heights Rd, Jefferson 28640-9042, (336) 982-9153
Friendship	Rev. Jeremy Kilgore 251 Smith Dixon Rd, Crumpler 28617-9346, (336) 982-3820
Glendale Springs	Rev. Roger Sheets 312 Glendale School Rd, West Jefferson 28694-7231, (336) 982-2551
Glendale Springs	Rev. Grant Miller 190 Laws Ln, Millers Creek 28651-8507, (336) 667-7456
Grassy Creek,	Rev. Ted Shatley 168 Gum Branch Rd, Jefferson 28640-9751, (336) 982-3273
Healing Springs	Rev. David Blackburn PO Box 850, Jefferson 28640-0850, (336) 846-5631
Landmark	Robert Roark PO Box 362, Lansing 28643, (336) 384-4982
Liberty Grove	Rev. Kershaw Getty Jr. 918 Big Flatts Church Rd, Fleetwood 28626-9536, (336) 877-3116
New River	Rev. Hassel Boyce 701 Greensboro Rd, Crumpler 28617-9716, (336) 982-9276
Old Fields	Mr. Josh Scholl 13683 US Highway 221 S, Fleetwood 28626-9778, (336) 877-5566
Peak Valley	Rev. Carl Witherspoon 1688 Nettle Knob Rd, West Jefferson 28694-7258,
Phoenix	Rev. Bruce Eller 116 River Dr, Warrentsville 28693-9256, (336) 384-2284
Pleasant Home	Rev. David Testerman 7903 US Highway 221 S, Fleetwood 28626-9588, (336) 877-4570
Pleasant Valley	Mr. David Sexton 446 E Z Sexton Rd, West Jefferson 28694, (336) 246-5930
Round Knob	Rev. Robert Patrick 276 Boggs Rd, West Jefferson 28694-7201, (336) 877-5154

Ashe Missionary Baptist Association

Ordained Minister Directory

Wagoner	Mr. Everette Little 1110 Shatley Rd, Crumpler 28617-9329, (336) 982-3233
Warrensville	Rev. Rex Eldreth 265 Raven Green St, Wilkesboro 28697-9120, (336) 973-3478

Prayer Ministry Coord Directory

Bald Mountain	Mrs. Judy Hawks 141 Big Flatts Moretz Road, Fleetwood, 28626, (336) 877-1380
Faith Fellowship	Mrs. Pat Fournier 513 E. Main St., Jefferson 28640, (336) 846-3346
Liberty Grove	Rev. John Elledge PO Box 1764, Jefferson 28640-1764, (336) 982-8335
Pleasant Home	Rev. Lonnie Carpenter PO Box 88, West Jefferson 28694-0088, (336) 846-1540
Welcome Home	Mrs. Brenda Walters 1044 Island Ford Rd, Crumpler 28617-9425, (336) 982-3637

Ashe Missionary Baptist Association

Music Directory

Apple Grove	Mr. David Phillips 261 Page Dr, West Jefferson 28694-8361, (336) 246-5456
Bald Mountain	Mr. Cullen Grogan 464 E. Mill Creek Rd, Fleetwood 28626, (336) 877-4014
Beaver Creek	Mrs. Mary Jordan 606 Jordan Rd, Fleetwood 28626-9667, (336) 877-4754
Big Flatts	Mr. Carroll Phillips 676 Big Flatts Church Rd, Fleetwood 28626, (336) 877-5230
Big Laurel	Mrs. Shelby Johnson 476 Joines Rd., Creston 28615-9060, (336) 385-6223
Blue Ridge	Mrs. Teresa Savage 269 Doe Valley Road, West Jefferson 28694-9040, (336)
Bristol	Mr. Crick Baldwin 827 Ashe Park Rd, Jefferson 28640-9680, (336) 982-2269
Buffalo	Mr. Steve Harless 218 Beaver Dr, West Jefferson 28694-7310, (336) 846-4767
Calvary	Mr. Jerry Winebarger 238 Charlie King Rd, Lansing 28643-9504, (336) 384-2096
Clifton	Mr. Daniel Moreno 509 Speaks Rd., West Jefferson 28694, (276) 237-6684
Cristo El Salvador	Mr. Bob Calhoun 1146 McNeil Rd, Lansing 28643-8303, (336) 384-3004
Faith Fellowship	Mr. Junior Greer 191 Country Air Ln, West Jefferson 28694, (336) 877-8000
Fletcher Memorial	Mr. Daniel Pugh 499 Misty Mountain Rd, Creston 28615-8618, (336) 385-9598
Friendly Grove	Rev. Jeremy Kilgore 251 Smith Dixon Rd, Crumpler 28617-9346, (336) 982-3820
Friendship	Mr. Dale Neaves 700 Cherry Hill Rd, Jefferson 28640-9063, (336) 982-2753
Glendale Springs	Mrs. Terri Shatley 168 Gum Branch Rd, Jefferson 28640-9751, (336) 982-3273
Grassy Creek	Mrs. Tonya Roark 144 Baker Drive, Crumpler 28617, (336) 982-3380
Healing Springs	Ms. Sherry Carter PO Box 145, Lansing 28643, (336) 384-2793
Landmark	Ms. Joyce Grubb PO Box 34, Warrentonville 28693-0034,
Laurel Knob	Mr. William Scott 7088 Railroad Grade Rd, Todd 28684-9231, (336) 877-4579
Liberty Grove	Ms. Sue Marsh 1956 Hudler Town Rd, Crumpler 28617-9554, (336) 982-5031
Little Helton	Mr. Mike Osborne 1441 Nettle Knob Rd, West Jefferson 28694-6605, (336) 877-5141
Midway	Mr. Jim Gentry 235 Rayfield Acres Dr, West Jefferson 28694-8178, (336) 877-2994
Mission Home	Mrs. Angie Grogan 357 Hillside Farms Rd, Fleetwood 28626, (336) 877-4316
Mount Olive	Janet Parsons 3614 Railroad Grade Rd, Fleetwood 28626-9637, (336) 877-2419

Ashe Missionary Baptist Association

Music Directory

New River	Mr. Duane Pollard 1097 Willie Brown Rd, Crumpler 28617-9373, (336) 982-2593
North Beaver	Mr. Bob Neaves PO Box 206, West Jefferson 28694-0206, (336) 246-9735
Obids	Ms. Kelley Blevins 741 Ridge Ave, West Jefferson 28694-9158, (336) 246-7867
Old Fields	Mr. James Brooks 283 Baldwin Rd, West Jefferson 28694-9146, (336) 246-9150
Orion	Mrs. Joy McClure PO Box 183, Jefferson 28640-1345, (336) 246-9769
Phoenix	Mrs. Mary Dollar 1034 McNeil Rd, Lansing 28643-8310, (336) 384-3643
Pilot Mountain	Mrs. Deborah Williams 5835 Castle Ford Rd, Todd 28684-9725, (828) 264-5293
Pine Swamp	Ms. Beth Hartzog 3789 Hartzog Ford Rd, West Jefferson 28694, (336) 877-8886
Pleasant Home	Mr. Jerry Young Jr. 2550 Troutdale Hwy, Mouth Of Wilson 24363-3408, (276) 579-2821
Pleasant Valley	Mrs. kathy Bower PO Box 1166, Jefferson 28640, (336) 246-7868
Round Knob	Mrs. Anna Cox 3492 Cox Rd, West Jefferson 28694-8503, (336) 877-4681
Tuckerdale	Mr. Edison Harless 11751 NC Highway 194 N, Lansing 28643-9283, (336) 384-2368
Wagoner	Mr. Russell Roark 681 Gaither Poe Rd, Laurel Springs 28644-8562, (336) 982-3293
Warrensville	Mrs. Ann Jones PO Box 143, West Jefferson 28694-0143, (336) 246-2110
Welcome Home	Mrs. Brenda Walters 1044 Island Ford Rd, Crumpler 28617-9425, (336) 982-3637

Ashe Missionary Baptist Association

Senior Pastor Directory

Apple Grove	Rev. Earl Roten 112 Robinson Rd, West Jefferson 28694-9308, (336) 246-7952
Bald Mountain	Rev. Lawrence Goodman 1363 Paul Goodman Rd, Fleetwood 28626, (336) 877-2042
Beaver Creek	Rev. Johnny Goodman 3895 Bare Creek Rd, Jefferson 28640-9126, (336) 982-3524
Big Flatts	Rev. Chris Cox 139 Clearview Ln, Laurel Springs 28644-8192, (336) 359-8524
Big Laurel	Rev. Harlan Greer 1314 Denny Rd, Creston 28615-9060, (336) 385-1811
Blue Ridge	Rev. Jerry Francis PO Box 322, Sparta 28675, (336) 657-0765
Bristol	Rev. Billy Joe Blevins 264 Deep Ford Rd, Lansing 28643-9188, (336) 982-3599
Buffalo	Rev. Dean Watson 133 Pine Ridge Dr, Fleetwood 28626-9629, (336) 877-4554
Calvary	Rev. Kirby McNeill PO Box 1104, West Jefferson 28694, (336) 846-7482
Clifton	Rev. Dwayne Tester 346 Proffit Rd, Boone 28607-9087, (828) 265-8584
Cristo El Salvador	Mr/Mrs Danny Pardo PO Box 850, Jefferson 28640, (336) 246-5631
Faith Fellowship	Rev. Elliott Osowitz 513 East Main St., Jefferson 28640, (336) 977-3835
Fletcher Memorial	Rev. Art Eaton PO Box 65, Jefferson 28640-0065, (336) 846-9642
Friendly Grove	Rev. Rex Eldreth 265 Raven Green St, Wilkesboro 28697-9120, (336) 973-3478
Friendship	Dr. Dennis Love 4218 NC Highway 163, West Jefferson 28694-8121, (336) 982-2080
Glendale Springs	Rev. Amos Comb 1220 Friendly Grove Church Rd, Millers Creek 28651, (336) 838-8045
Grassy Creek	Rev. John Huffman 1384 Bakers Ridge Rd, Piney Creek 28663, (336) 359-8112
Healing Springs	Rev. Jack Pugh PO Box 1377, W Jefferson 28694-1377, (336) 877-3769
Landmark	Rev. Charles Mccoy 131 Ira Powers Rd, Lansing 28643-9100, (336) 384-2548
Laurel Knob	Dr. James Rash Jr. 2945 Bald Mountain Rd, West Jefferson 28694-8146, (336) 877-1760
Liberty Grove	Rev. John Elledge PO Box 1764, Jefferson 28640-1764, (336) 982-8335
Little Helton	Rev. Kevin Jones 854 Virgil Greer Rd, Lansing 28643-8733, (336) 384-2024
Midway	Rev. Steven Leashomb 641 Oakwood Rd, West Jefferson 28694-8354,
Mission Home	Rev. Thomas Vestal 1892 Laurel Hill Rd, Mouth of Wilson 24363, 276-579-7951
Mount Olive	Rev. Claybern Roten 224 Benton Lane, Borth Wilkesboro 28659, (336) 667-3362

Ashe Missionary Baptist Association

Senior Pastor Directory

New River	Rev. Wayne Jones 227 Buffalo Meadows Rd, West Jefferson 28694-7145, (336) 877-4360
North Beaver	Rev. Rick Miller 3991 US Highway 221 N, Jefferson 28640-9308, (336) 982-8658
Oak Hill	Rev. J. Darnell 736 Carl East Ridge Rd, Warrentsville 28693, (336) 385-6824
Obids	Rev. Tommy Graybeal 820 Glenn Miller Rd, Warrentsville 28693-9495, (336) 384-3194
Old Fields	Rev. Thomas Miller Jr. 102 Buck Mountain Rd, West Jefferson 28694-7382, (336) 246-5361
Orion	Rev. Michael Carter 180 Gray Stone Drive, West Jefferson 28694, (336) 246-7907
Peak Valley	Rev. Carl Witherspoon 1688 Nettle Knob Rd, West Jefferson 28694-7258,
Phoenix	Rev. Jeff Dollar 405Country Side Acres Dr, West Jefferson 28694-7361, (336) 877-3949
Pilot Mountain	Rev. Keith Woodie PO Box 1421, West Jefferson 28694-1421, (336) 982-4037
Pine Swamp	Rev. Garrett Mahaffey 1315 Watertank Rd, Fleetwood 28626-9144, (336) 877-4239
Pleasant Home	Rev. Lonnie Carpenter PO Box 88, West Jefferson 28694-0088, (336) 846-1540
Pleasant Valley	Rev. Keith Wagoner 249 Hamby Mountain Rd, Purlear 28665-9142, (336) 973-7470
Round Knob	Rev. Keith Elledge 4291 Clingman Rd, Rhonda 28670, (336) 984-1034
Trinity	Rev. Nathan Caparolie 685 Patton Ridge Rd, Deep Gap 28618, (828) 773-2564
Tuckerdale	Rev. Julian Owen 10191 Highlands Pkwy, Mouth Of Wilson 24363-3597, (276) 388-3267
Wagoner	Rev. Steve Viers 241 Arthur G Caudill Rd, West Jefferson 28694-7113, (336) 846-1140
Warrentsville	Rev. Jeff Nave PO Box 286, Warrentsville 28693-0286,
Welcome Home	Rev. Lonnie Jones 12479 Old NC Highway 16, Grassy Creek 28631-9356, (336) 384-3188

Ashe Missionary Baptist Association

Preschool Directory

- Big Laurel, Mrs. Tonya Trivette
621 Trivette Hollow Rd, Creston 28615, (336) 385-9684
- Clifton, Wa Mrs. Betty Houser
972 Peak Rd., Creston 28615, (336) 385-6954
- Cristo El S: Mrs. Diana Pardo
509 Speaks Rd, West Jefferson 28694, (336) 846-4633
- Faith Fellow Mrs. Heather Holcomb
513 East Main St., Jefferson, 28640, (336) 846-3346
- Friendly Gr Mrs. Sheila Holman
411 Golden Pond Road, West Jefferson 28694, (336) 877-4512
- Highlands Pat Crepps
831 Roby Poe Rd, Crumpler 28617-9320, (336) 982-2283
- Liberty Gro Mrs. Melissa Watson
874 Cranberry Springs Rd, Fleetwood 28626-9745, (336) 877-4832
- Mount Oliv Ms. Veronia Parson
1260 Stoney Fork Rd, Deep Gap 28618-9481, (828) 264-6370
- Oak Hill, L: Mrs. Betty Mahaffey
4810 E Little Horse Creek Rd, Lansing 28643-8937, (336) 384-2743
- Old Fields, Mrs. Sally Walters
5375 Idlewild Rd, Fleetwood 28626-9409, (336) 877-4048
- Phoenix, L: Mrs. Tammy Roland
568 Central Buffalo Rd, West Jefferson 28694-7159, (336) 877-4317
- Pleasant H Mrs. Beverly Jones
368 Will Vannoy Rd, West Jefferson 28694-8261, (336) 877-1013
- Welcome H Mrs. Sandy McVey
921 Roy Goodman Rd, Crumpler 28617-9324, (336) 982-9747

Recreation Directory

- Buffalo, W Mrs. Debbie Phipps
2940 Bald Mountain Rd, West Jefferson 28694, (336) 877-2776
- Liberty Gro Rev. John Elledge
PO Box 1764, Jefferson 28640-1764, (336) 982-8335
- Mount Oliv Miss. Jennifer Miller
159 Maple Ridge Estates Dr, West Jefferson 28694-8024, (336) 877-4659
- Pleasant H Mr. Don Smith
10640 NC Highway 16 N, Grassy Creek 28631-9205, (336) 384-9889
- Welcome H Mrs. Sandy McVey
921 Roy Goodman Rd, Crumpler 28617-9324, (336) 982-9747

Ashe Missionary Baptist Association

Representatives on Assn Board Directory

Bald Mountain	Mr. Carroll Phillips 676 Big Flatts Church Rd., Fleetwood, 28626, (336) 877-5230
Beaver Creek	Mrs. Geraldine Wood 1587 NC hwy 194 South, Todd, 28684, (336) 877-4210
Big Flatts	Mr. Carroll Phillips 676 Big Flatts Church Rd., Fleetwood, 28626, (336) 877-5230
Big Flatts	Mrs. Thelma Phillips 676 Big Flatts Church Rd, Fleetwood 28626-9533, (336) 877-5230
Bristol	Tom Holman 1352 Wade Bare Rd, Jefferson 28640-9673, (336) 982-3176
Buffalo	Mr. Richard Legros 1063 Golf Course Rd Unit 5, West Jefferson 28648-412, (336) 877-4183
Buffalo	Mr. Harold Culbreth 1995 Buffalo Rd, West Jefferson 28694-7151, (336) 384-2709
Calvary	Mr. Jim Turnmire 339 Wyatt Ln, West Jefferson 28694, (336) 877-5892
Clifton	Mr. Joe Eastridge 681 Carl Eastridge Rd, Warrensville 28693-9120, (336) 385-1166
Cristo El Salvador	Mrs. Diana Pardo 509 Speaks Rd, West Jefferson 28694, (336) 846-4633
Faith Fellowship	Rev. JC Norton 695 Roby Poe Rd, Jefferson 28640, (336) 982-6121
Fletcher Memorial	Lanny Ballou 248 Oscar Day Rd, Jefferson 28640-9538, (910) 982-2897
Friendly Grove	Mr. Jackie Blevins 170 Parker Dr, West Jefferson 28694-8363, (336) 846-7883
Friendship	Fred Walters 767 Don Walters Rd, Jefferson 28640-9168, (336) 982-3316
Grassy Creek	Rev. Ted Shatley 168 Gum Branch Rd, Jefferson 28640-9751, (336) 982-3273
Grassy Creek	Mr. Bryan Spencer 196 Grassy Creek Rd, Mouth Of Wilson 24363-3038, (540) 579-7232
Healing Springs	Mr. Clifton Poe 746 Clifton Rd, Crumpler 28617-9642, (336) 982-2273
Healing Springs	Mr. Brad Richardson 2246 Shatley Springs Rd, Crumpler 28617-9336, (336) 982-2756
Healing Springs	Mr. Jeremy Busby 6227 Hwy 16 N., Crumpler 28617, (336) 982-5861
Landmark	Mr. Richard Blevins PO Box 302, Jefferson 28640-0302, (336) 246-6583
Laurel Knob	Mr. Garnett Goodman PO Box 1703, Jefferson 28640-1703, (336) 246-9500
Liberty Grove	Mr. Ron Manchette 2943 Liberty Grove Church Rd., Fleetwood 28626, (336) 877-3882
Mission Home	Mr. Wayne Testerman 1153 Paul Goodman Rd, Fleetwood 28626-9121, (336) 877-4214
Mount Olive	Mr. Scott Parsons 1260 Stoney Fork Rd, Deep Gap 28618-9481,
New River,	Mr. Robert Brown 940 Fred Pugh Rd, Crumpler 28617-9502, (336) 982-2890

Ashe Missionary Baptist Association

Representatives on Assn Board Directory

New River	Mr. Walter Pugh 300 Willie Brown Rd, Crumpler 28617-9372, (336) 982-9604
North Beaver	Mr. Bob Neaves PO Box 206, West Jefferson 28694-0206, (336) 246-9735
North Beaver	Mr. Allen Neaves 240 Moore Rd, Lansing 28643-8852, (336) 982-3575
Obids	Mr. Ronnie Blevins 741 Ridge Ave, West Jefferson 28694-9158, (336) 246-7867
Old Fields	Mr. Chris Greene 307 Pine Swamp Rd, Fleetwood 28626-9319, (336) 877-4835
Orion	Mr. Robert Roten 622 Old Wilkes Rd, Glendale Springs 28629-9104, (336) 982-2025
Phoenix	Mrs. Cecile Eldreth 5385 NC Highway 88 W, Warrentsville 28693-9209, (336) 384-3853
Phoenix	Mr. Johnny Eldreth 5385 NC Hwy 88 W, Warrentsville 28693, (336) 384-3853
Phoenix	Mr. Bernard Calhoun 1110 McNeil Rd, Lansing 28643-8303, (336) 384-2651
Phoenix	Mrs. Maude Calhoun 1110 McNeil Rd, Lansing 28643-8303, (336) 384-2651
Pleasant Home	Mr. Jerry Young Jr. 2550 Troutdale Hwy, Mouth Of Wilson 24363-3408, (276) 579-2821
Round Knob	Mrs. Carolyn Fox PO Box 1843, West Jefferson 28694, (336) 877-2226
Tuckerdale	Mrs. Anesa Elliott 103 Bobby Rash Rd, Lansing 28643-8305, (336) 384-1525
Tuckerdale	Mr. Billy Carter 1102 Old Highway 16, Jefferson 28640-9416, (336) 982-6233
Wagoner	Mr. Russell Roark 681 Gaither Poe Rd, Laurel Springs 28644-8562, (336) 982-3293
Warrentsville	Mr. Jerry Jones PO Box 143, West Jefferson 28694-0143, (336) 246-2110
Warrentsville	Mr. Harry Ashley 1324 Teaberry Rd, Warrentsville 28693-9329, (336) 384-3131

Ashe Missionary Baptist Association

Church Secretary Directory

Apple Grove	Mrs. Flossie Taylor 2984 Whenlin Ridge Rd, Lansing 28643-8750, (336) 384-2640
Bald Mountain	Mrs. Myra Phillips 261 Page Drive, West Jefferson 28694, (336) 246-5456
Beaver Creek	Mrs. Diane Goodman 1879 Nettle Knob Rd, West Jefferson 28694, (336) 877-2930
Beaver Creek	Mrs. Cathy Reid 1001 Purlear Rd, Purlear 28665-9250, (336) 667-1708
Big Flatts	Mrs. Elsie Trivette 649 Buffalo Rd, West Jefferson 28694-7148, (336) 246-4574
Big Laurel	Mrs. Ruth Roten 1467 N Flatwoods Rd, Creston 28615-8988, (336) 385-3151
Buffalo	Ms. Paula Perry 280 Perry Rd, West Jefferson 28694-8170, (336) 877-5516
Clifton	Mrs. Reta Winebarger 238 Charlie King Rd, Lansing 28693, (336) 384-2096
Cristo El Salvador	Mrs. Diana Pardo 509 Speaks Rd, West Jefferson 28694, (336) 846-4633
Faith Fellowship	Mrs. Mary Desautels 513 E. Main St., Jefferson, 28640, (336) 846-3346
Farmers Memorial	. Deanna Farmer 808 Farmers Store Rd, Lansing 28643-8951,
Fletcher Memorial	Mrs. Gloria Miller PO Box 65, Jefferson 28640, (336) 846-9642
Fletcher Memorial	Mrs. Edith Bare 344 Little Peak Creek Road, Laurel Springs, 28644, (336) 982-2154
Friendship	Mrs. Sandra Osborne 1164 Friendship Baptist Church Rd., Jefferson 28640, (336) 982-3299
Glendale Springs	Ms. Marie Dillard 312 Old Obids Rd, West Jefferson 28694-8414, (336) 982-2485
Grassy Creek	Mrs. Deena Phipps 2333 Cox Chapel Rd, Mouth Of Wilson 24363-3214, (540) 773-3959
Healing Springs	Mr. Bunt Phipps 640 Smithey Rd, Crumpler 28617-9349, (336) 982-3873
Landmark	Mrs. Norma Hartsog 417 A. L. Blevins Rd., Lansing 28643, (336) 384-2959
Laurel Knob	Ms. Imogene Goodman PO Box 1703, Jefferson 28640-1703, (336) 246-9500
Liberty Grove	Mr. Jody Brown 318 Buck Mountain Rd, West Jefferson 28694-7335, (336) 846-4546
Little Helton	Ms. Judy Poe 277 Mulatto Mountain Rd, West Jefferson 28694-8155, (336) 246-2259
Mount Olive	Mrs. Monica Harless 2151 Lower Nettle Knob Rd, West Jefferson 28694-8805, (336) 877-1731
New River	Mrs. Frances Whitener 278 Ladd Parson Rd, Crumpler 28617-9480, (336) 384-3162
New River	Mrs. Jaylene Warden 9721 NC Highway 113, Piney Creek 28663-9082, (336) 359-8883
Obids	Mrs. Margaret Bare 1325 Old Obids Rd, West Jefferson 28694-8206, (336) 982-3147

Ashe Missionary Baptist Association

Church Secretary Directory

Old Fields	Miss. Willa Dean Church 4133 Idlewild Road, Fleetwood 28626, (336) 877-5180
Peak Valley	Mrs. Thelma Shepherd 4022 Peak Rd, Creston 28615-9426, (336) 385-7733
Phoenix	Mrs. Mary Dollar 1034 McNeil Rd, Lansing 28643-8310, (336) 384-3643
Pilot Mountain	Mrs. Connie Winebarger 160 Winebarger Dr, Boone 28607-9120, (828) 262-0372
Pine Swamp	Mrs. Shelby Hartzog 3789 Hartzog Ford Rd, West Jefferson 28694-7465, (336) 877-4150
Pleasant Home	Ms. Sharon Parsons 288 Sussex Rd, Grassy Creek 28631-9316, (336) 384-3883
Pleasant Home	Mr. Don Smith 10640 NC Highway 16 N, Grassy Creek 28631-9205, (336) 384-9889
Pleasant Valley	Mrs. Barbara Prim 137 Hales Dr, Jefferson 28640-9239, (336) 982-2405
Round Knob	Mrs. Lynn Winebarger 392 Glendale School Rd, W Jefferson 28694-7231, (336) 982-3497
Round Knob	Mrs. Martha Cox 398 Round Knob Church Rd, West Jefferson 28694-8509, (336) 877-4757
Warrensville	Eva Miller PO Box 94, Warrensville 28693-0094, (336) 384-2961

Ashe Missionary Baptist Association

Sunday School Ldr Directory

Bald Mountain	Mr. Larry Branch 207 Green Hill Dr, West Jefferson 28694-8306, (336) 246-7324
Beaver Creek	Mr. Ricky Goodman 380 Countryside Acres, West Jefferson 28694, (336) 877-5107
Big Flatts	Mr. Danny Hodges Jr. PO Box 1155, West Jefferson, 28694, (336) 877-8770
Big Laurel	Rev. Harlan Greer 1314 Denny Rd, Creston 28615-9060, (336) 385-1811
Blue Ridge	Carolyn Charles 946 Park Vista Rd, West Jefferson 28694-9266, (336) 246-2110
Bristol	Mr. James Sexton 2841 Water Tank Rd, West Jefferson 28694, (336) 877-4820
Buffalo	Mr. Richard Legros 1063 Golf Course Rd Unit 5, West Jefferson 28648-412, (336) 877-4183
Calvary	Mr. Jim Turnmire 339 Wyatt Ln, West Jefferson 28694, (336) 877-5892
Clifton	Mr. Jerry Winebarger 238 Charlie King Rd., Lansing, 28693, (333) 687-7418
Cristo El Salvador	Mr/Mrs Danny Pardo PO Box 850, Jefferson 28640, (336) 246-5631
Faith Fellowship	Mr. Dwight Kerr 513 E. Main St., Jefferson 28640, (336) 846-3346
Fletcher Memorial	Mr. Bernard Bare 421 Martin St, Jefferson 28640-8700,
Friendly Grove	Mr. Jackie Blevins 170 Parker Dr, West Jefferson 28694-8363, (336) 846-7883
Friendship	Mr. Bobby Shearon 453 NC Hwy 16 S, Jefferson 28640, (336) 977-6153
Glendale Springs	Mr. Greg Chatham 175 Old Obids Rd, West Jefferson 28694-8202, (336) 982-9661
Grassy Creek	Mr. Kevin Anderson 15014 Old NC Highway 16, Grassy Creek 28631-9305,
Healing Springs	Mr. Mike Bard PO Box 25, Crumpler 28617-0025, (336) 982-3729
Landmark	Mr. Joe Taylor 2874 Silas Creek Rd, Lansing 28643, (336) 384-4733
Laurel Knob	Mr. Michael Goodman 410 Church Hill St, Fleetwood 28626-9733, (336) 877-5172
Liberty Grove	Mr. Clark Reavis 2930 Liberty Grove Church Rd, Fleetwood 28626-9616, (336) 877-5014
Little Helton	Mr. Tim Porter 1762 Helton Creek Rd, Grassy Creek 28617, (336) 384-4891
Midway	Mr. Ron Criss 468 NC Hwy 16 N., Crumpler, 28617, (336) 982-2337
Mission Home	Mr. Randy Lewis 299 Calvin Goodman Rd, West Jefferson 28694-7342, (336) 877-4455
Mount Olive	Mr. Brad Matheson 315 Ray Rd, West Jefferson 28694-8183,
New River	Mr. Phil Arnold 105 Arnold Ridge Ln, Piney Creek 28663-9005, (336) 359-8275

Ashe Missionary Baptist Association

Sunday School Ldr Directory

North Beaver	Mr. Karlton Yearick 278 Country Mountain Ln, West Jefferson 28694-7418, (336) 877-1763
Oak Hill	Mr. David Miller 380 Whitetail Dr, Fleetwood 28626-9215,
Obids	Mr. Ronnie Blevins 741 Ridge Ave, West Jefferson 28694-9158, (336) 246-7867
Old Fields	Mr. William Fairchild 3827C Dick Phillips Rd, West Jefferson 28694-7216, (336) 877-4987
Orion	Mr. Russell Vannoy 125 Maplewood Dr, West Jefferson 28694-9033, (336) 246-7226
Peak Valley	Mrs. Grace Witherspoon 1688 Nettle Knob Rd., West Jefferson 28694, (336) 877-1519
Phoenix	Mr. Howard Riddle 556 Central Buffalo Rd, West Jefferson 28694-7159, (336) 877-4986
Pilot Mountain	Mr. Doug Woodie 1 East Fourth St, West Jefferson 28694, (336) 846-2986
Pine Swamp	Mr. Kyle Vannoy 2863 Idlewild Rd, West Jefferson 28694-9336, (336) 877-1373
Pleasant Home	Mr. Jack Young 220 Skyline Rd, West Jefferson 28694-8235, (336) 877-4386
Pleasant Valley	Mr. James Prim 137 Hales Dr, Jefferson 28640-9239, (336) 982-2405
Round Knob	Mr. Allen Miller 526 Beaver Dr, West Jefferson 28694-7313, (336) 243-2134
Tuckerdale	Mr. Ralph Davis PO Box 115, Warrentsville 28693-0115, (336) 384-3673
Wagoner	Mr. Richard Bare Jr. 891 Wagoner Access Rd, Jefferson 28640-9027, (336) 982-3214
Warrentsville	Mr. Richard Eastridge 961 Carl Eastridge Rd, Warrentsville 28693, (336) 385-1180
Welcome Home	Mr. Bobby Mcvey 921 Roy Goodman Rd, Crumpler 28617-9324, (336) 982-9747

Stewardship Chairperson Directory

Bald Mountain	Mr. Joe Sparks 109 Woodland Way, West Jefferson 28694, (336) 877-1227
Buffalo	Mr. Richard Legros 1063 Golf Course Rd Unit 5, West Jefferson 28648-412, (336) 877-4183
Faith Fellowship	Rev. JC Norton 695 Roby Poe Rd, Jefferson 28640, (336) 982-6121
Friendly Grove	Mrs. Jo Starling 215 Brook Ln, West Jefferson 28694-7319, (336) 246-2091
New River	Mr. Walter Pugh 300 Willie Brown Rd, Crumpler 28617-9372, (336) 982-9604
Orion	Mr. Lucian Jordan 190 Cherry Ave, West Jefferson 28694-7211, (336) 877-1688
Round Knob	Mr. Allen Miller 526 Beaver Dr, West Jefferson 28694-7313, (336) 243-2134
Tuckerdale	Mr. Billy Carter 1102 Old Highway 16, Jefferson 28640-9416, (336) 982-6233
Warrentsville	Mr. Lannie Lewis 277 Nettle Knob Rd, West Jefferson 28694-7257, (336) 246-3864

Ashe Missionary Baptist Association

Treasurer Directory

Apple Grove	Mrs. Flossie Taylor 2984 Whenlin Ridge Rd, Lansing 28643-8750, (336) 384-2640
Bald Mountain	Mrs. Myra Phillips 261 Page Drive, West Jefferson 28694, (336) 246-5456
Beaver Creek	Mrs. Camillia Tibbs 318 Garfield McNeil Dr, Lansing 28643-9527, (336) 384-4618
Big Flatts	Mrs. Elsie Trivette 649 Buffalo Rd, West Jefferson 28694-7148, (336) 246-4574
Big Laurel	Mrs. Ruth Roten 1467 N Flatwoods Rd, Creston 28615-8988, (336) 385-3151
Blue Ridge	Mrs. Layne McGuire 790-A Park Vista Rd, West Jefferson 28694, (336) 877-8731
Bristol	Mrs. Jennifer Walters 2377 Nettle Knob Rd, West Jefferson 28694-7260, (336) 877-4026
Buffalo	Mrs. Kim Harless 218 Beaver Dr, West Jefferson 28694-7310, (336) 246-4767
Beaver Creek	Mrs. Julius Patrick 203 Mulatto Mountain Rd, West Jefferson 28694-8155, (336) 846-7306
Clifton	Mr. Mary Richardson 620 Carl Eastridge Rd, Warrenton 28693-9120, (336) 385-6340
Cristo El Salvador	Mrs. Amanda Chapuz 342 River Bent Hills Rd., Crumpler 28617, (336) 982-3986
Cristo El Salvador	Mr. Francisco Ortiz 2229 Cole Rd, Winston-Salem 27107, (336) 473-4525
Faith Fellowship	Mr. Charles Stophel 513 E. Main St., Jefferson 28640, (336) 846-3346
Farmers Memorial	. Deanna Farmer 808 Farmers Store Rd, Lansing 28643-8951,
Fletcher Memorial	Mrs. Barbara Brown PO Box 1544, Jefferson 28640, (336) 620-3257
Friendly Grove	Mr. Charles King 707 Buck Mountain Cir, West Jefferson 28694-7327,
Friendship	Lois Koontz PO Box 1205, Jefferson 28640-1205, (336) 982-3401
Glendale Springs	Mrs. Vickie Moore 228 Grandfather Pines Drive, Fleetwood 28626,
Grassy Creek	Mrs. Joyce Spencer 196 Grassy Creek Rd, Mouth Of Wilson 24363-3038, (540) 579-7232
Healing Springs	Mrs. Janet Phipps 707 Col Francis Rd, Crumpler 28617-9646, (336) 982-3729
Landmark	Mrs. Linda Blevins 315 Al Blevins Rd, Lansing 28643-9201, (336) 384-2201
Laurel Knob	Ms. Imogene Goodman PO Box 1703, Jefferson 28640-1703, (336) 246-9500
Liberty Grove	Mr. Jody Brown 318 Buck Mountain Rd, West Jefferson 28694-7335, (336) 846-4546
Little Helton	Ms. Judy Poe 277 Mulatto Mountain Rd, West Jefferson 28694-8155, (336) 246-2259
Midway	Mary Alice Witherspoon 1259 Mount Jefferson Rd, West Jefferson 28694-8335, (336) 246-9474

Ashe Missionary Baptist Association

Treasurer Directory

Mission Home	Mr. Raymond Brown 171 Big Flatts Church Rd, Fleetwood 28626-9623, (336) 877-4679
Mt. Olive	Mrs. Monica Harless 2151 Lower Nettle Knob Rd, West Jefferson 28694-8805, (336) 877-1731
New River	Mrs. Jaylene Warden 9721 NC Highway 113, Piney Creek 28663-9082, (336) 359-8883
North Beaver	Mrs. Kathy Blevins 355 Woodland Trl, Lansing 28643-9041,
Oak Hill	Mrs. Betty Mahaffey 4810 E Little Horse Creek Rd, Lansing 28643-8937, (336) 384-2743
Obids	Mrs. Margaret Bare 1325 Old Obids Rd, West Jefferson 28694-8206, (336) 982-3147
Old Fields	Mrs. Sally Walters 5375 Idlewild Rd, Fleetwood 28626-9409, (336) 877-4048
Orion, Jefferson	Mrs. Stephanie McClure 149 Sunshine Ln, W Jefferson 28694-7437, (336) 877-5804
Peak Valley	Mrs. Thelma Shepherd 4022 Peak Rd, Creston 28615-9426, (336) 385-7733
Phoenix	Ms. Gladys Tjaden 2834 Teaberry Rd., Lansing, 28643, (336) 384-3898
Pilot Mountain,	Mrs. Connie Winebarger 160 Winebarger Dr, Boone 28607-9120, (828) 262-0372
Pine Swamp	Mrs. Shelby Hartzog 3789 Hartzog Ford Rd, West Jefferson 28694-7465, (336) 877-4150
Pleasant Home	Mr. Don Smith 10640 NC Highway 16 N, Grassy Creek 28631-9205, (336) 384-9889
Pleasant Valley	Mrs. Brenda Waddell 194 Davis Rd, Crumpler 28617-9650, (336) 982-3295
Round Knob	Mrs. Annie Severt 3165 Cox Rd, West Jefferson 28694-8541, (336) 877-5476
Tuckerdale	Mr. Eddie Roten 1465 W Deep Ford Rd, Lansing 28643-9320, (336) 384-3980
Wagoner	Mr. Irma Liddle 509 NC Highway 88 E, Jefferson 28640-9318, (336) 982-2623
Warrensville	Mrs. Janie Ashley 1324 Teaberry Rd, Warrensville 28693-9329, (336) 384-3131
Welcome Home	Ms. Sandy Witherspoon 2410 US Highway 221 N, Jefferson 28640-9305, (336) 982-2322

Ashe Missionary Baptist Association

WMU Leader Directory

Bald Mountain	Carla Wyatt 139 Buck Mountain Rd, West Jefferson 28694-7382, (336) 246-3690
Beaver Creek	Mrs. Angie Miller 842 Mulatto Mountain Rd, West Jefferson 28694-8157, (336) 877-8885
Big Flatts	Mrs. Thelma Phillips 676 Big Flatts Church Rd, Fleetwood 28626-9533, (336) 877-5230
Buffalo	Ms. Paula Perry 280 Perry Rd, West Jefferson 28694-8170, (336) 877-5516
Fletcher Memorial	Mrs. Darlene Little 992 Cranberry Creek Road, Laurel Springs 28644,
Friendship	Mrs. Ilene Stump 225 Friendship Bapt Church Rd, Jefferson 28640-9224, (336) 982-3899
Healing Springs	Mrs. Jill Phipps 179 Col Francis Rd, Crumpler 28617-9645, (336) 982-3805
Landmark	Karen Wurth 161 Al Blevins Rd, Lansing 28643-9200,
Laurel Knob	Mrs. Lori Hensley 3597 NC Highway 194 S, Todd 28684-9127, (336) 877-4721
Midway	Mrs. Penny Harless 3084 NC Hwy 163, West Jefferson 28694,
Mission Home	Mrs. Nancy Brown 240A Earnest Howell Rd, West Jefferson 28694-7171, (336) 877-4296
New River	Mrs. Doris Seymore 12017 NC Highway 16 N, Grassy Creek 28631-9208, (336) 384-9059
Old Fields	Miss. Willa Church 4133 Idlewild Rd, Fleetwood 28626-9471, (336) 877-5180
Orion	Polly Jones 4442 Chestnut Hill Rd, Crumpler 28617-9635, (910) 982-2882
Phoenix	Mrs. Kathleen Turnmire 1921 Teaberry Rd, Warrentsville 28693-9330, (336) 384-2140
Round Knob	Miss Julie Cox 221 Round Knob Church Rd, West Jefferson 28694-8508, (336) 877-1089
Warrentsville	Mrs. Geraldine Reed 250 Le Chemain Dr, W Jefferson 28694-7013, (336) 846-4105
Welcome Home	Mrs. April Jones 12479 Old NC Highway 16, Grassy Creek 28631-9356, (336) 384-3188

Evang Counc Chairperson Directory

Phoenix	Rev. Jeff Dollar 405Country Side Acres Dr, West Jefferson 28694-7361, (336) 877-3949
----------------	---

On Msn Team Ldr (Msn Dir/Chm) Directory

Fletcher Memorial	Mr. Chris Taylor PO Box 1319, Jefferson 28640,
Friendship	Linda Ball 1623 US Highway 221 N, Jefferson 28640-9808, (336) 246-9530

Ashe Missionary Baptist Association

Youth Directory

Bald Mountain	Mr. Scott Day 1473 Bald Mountain Rd, West Jefferson, 28694, (336) 877-1229
Big Flatts	Missy Taylor 2927 S. Laurel Fork Rd., Laurel Springs, 28644, (336) 982-8520
Big Laure	Mrs. Shelby Johnson 476 Joines Rd., Creston 28615-9060, (336) 385-6223
Bristol	Mary Sexton 650 Glenn King Rd, Lansing 28643-9257, (336) 384-2938
Clifton	Mr. Randall Mahala 501 Mt. Ave., West Jefferson, 28694, (336) 219-0242
Clifton	Mrs. Karen Mahala 501 Mountain Ave, West Jefferson 28694-9711, (336) 846-3253
Cristo El Salvador	Mr. Daniel Moreno 509 Speaks Rd., West Jefferson 28694, (276) 237-6684
Faith Fellowship	Mr. Brian Holcomb 114 Laurel Oak Ct, Jefferson 28640, (336) 982-5162
Fletcher Memorial	Mrs. Mary Ellen Eaton PO Box 85, Jefferson, 28640, (336) 977-9099
Friendly Grove	Mrs. Trish Church 1893 Dick Phillips Rd, West Jefferson 28694-7214, (336) 877-1506
Friendship	Rev. Darryl Giles 181 Witherspoon Heights Rd, Jefferson 28640-9042, (336) 982-9153
Grassy Creek	Rev. John Huffman 1384 Bakers Ridge Rd, Piney Creek 28663, (336) 359-8112
Liberty Grove	Mrs. Susan Coffey PO Box 337, Deep Gap 28618, (336) 877-1142
Mount Olive	Mr/Mrs Jody Holleman 140 Brown Fern Road, West Jefferson 28694, (336) 877-4118
New River	Mrs. Donna Pollard 1097 Willie Brown Rd, Crumpler 28617-9373, (336) 982-2593
North Beaver	Mrs. Amanda Roten 152 Perry Dr, Millers Creek 28651-9026, (336) 838-7572
Old Fields	Mr. Shea Coldiron 881 NC Hwy 88 East, Jefferson 28640, (336) 982-2716
Orion	Mr. Chris Houck 631 East Mill Creek Rd, Fleetwood, 28626, (336) 877-1329
Orion	Mr. Marc Scott 475 Oak Grove Circle, Jefferson, 28640,
Phoenix	Barbara McCoy 5880 NC Highway 16 N, Crumpler 28617-9568, (336) 982-2300
Pleasant Home	Mr. Mark Jones PO Box 1152, West Jefferson 28694-1152,
Tuckerdale	Mr. Donnie Elliott 103 Bobby Rash Rd, Lansing 28643-8305, (336) 384-1525
Warrensville	Ms. Dianne Eldreth PO Box 286, Warrensville 28693-0286,
Welcome Home	Mrs. Felecia Joyce 188 Brook Green Rd, Mouth Of Wilson 24363-3056, (276) 579-3075

Ashe Missionary Baptist Association

Youth Directory

Bald Mountain	Mr. Scott Day 1473 Bald Mountain Rd, West Jefferson, 28694, (336) 877-1229
Big Flatts	Missy Taylor 2927 S. Laurel Fork Rd., Laurel Springs, 28644, (336) 982-8520
Big Laure	Mrs. Shelby Johnson 476 Joines Rd., Creston 28615-9060, (336) 385-6223
Bristol	Mary Sexton 650 Glenn King Rd, Lansing 28643-9257, (336) 384-2938
Clifton	Mr. Randall Mahala 501 Mt. Ave., West Jefferson, 28694, (336) 219-0242
Clifton	Mrs. Karen Mahala 501 Mountain Ave, West Jefferson 28694-9711, (336) 846-3253
Cristo El Salvador	Mr. Daniel Moreno 509 Speaks Rd., West Jefferson 28694, (276) 237-6684
Faith Fellowship	Mr. Brian Holcomb 114 Laurel Oak Ct, Jefferson 28640, (336) 982-5162
Fletcher Memorial	Mrs. Mary Ellen Eaton PO Box 85, Jefferson, 28640, (336) 977-9099
Friendly Grove	Mrs. Trish Church 1893 Dick Phillips Rd, West Jefferson 28694-7214, (336) 877-1506
Friendship	Rev. Darryl Giles 181 Witherspoon Heights Rd, Jefferson 28640-9042, (336) 982-9153
Grassy Creek	Rev. John Huffman 1384 Bakers Ridge Rd, Piney Creek 28663, (336) 359-8112
Liberty Grove	Mrs. Susan Coffey PO Box 337, Deep Gap 28618, (336) 877-1142
Mount Olive	Mr/Mrs Jody Holleman 140 Brown Fern Road, West Jefferson 28694, (336) 877-4118
New River	Mrs. Donna Pollard 1097 Willie Brown Rd, Crumpler 28617-9373, (336) 982-2593
North Beaver	Mrs. Amanda Roten 152 Perry Dr, Millers Creek 28651-9026, (336) 838-7572
Old Fields	Mr. Shea Coldiron 881 NC Hwy 88 East, Jefferson 28640, (336) 982-2716
Orion	Mr. Chris Houck 631 East Mill Creek Rd, Fleetwood, 28626, (336) 877-1329
Orion	Mr. Marc Scott 475 Oak Grove Circle, Jefferson, 28640,
Phoenix	Barbara McCoy 5880 NC Highway 16 N, Crumpler 28617-9568, (336) 982-2300
Pleasant Home	Mr. Mark Jones PO Box 1152, West Jefferson 28694-1152,
Tuckerdale	Mr. Donnie Elliott 103 Bobby Rash Rd, Lansing 28643-8305, (336) 384-1525
Warrensville	Ms. Dianne Eldreth PO Box 286, Warrensville 28693-0286,
Welcome Home	Mrs. Felecia Joyce 188 Brook Green Rd, Mouth Of Wilson 24363-3056, (276) 579-3075

Ashe Missionary Baptist Association

PROPOSED BUDGET FOR 2008-2009

	2007-2008 Approved Budget	2007-2008 Actual Expenses	2008-2009 Proposed Budget
I. EDUCATION AND PROMOTION			
1. Sunday School	\$ 300.00	\$ 597.79	\$ 300.00
2. Discipleship Training	200.00	0.00	200.00
3. Brotherhood	150.00	0.00	150.00
4. WMU	1,000.00	525.69	1,000.00
5. Church Music	2,000.00	2.94	2,000.00
6. Vacation Bible School	1,500.00	1,314.07	1,500.00
7. Evangelism	1,000.00	666.43	1,000.00
8. Association Youth	1,200.00	800.00	1,200.00
SUBTOTAL	7,350.00	3,906.92	7,350.00
II. ASSOCIATIONAL OFFICE			
1. Office Equipment	750.00	624.97	750.00
2. Printing and Supplies	6,500.00	5,330.18	6,500.00
3. Postage/Mailing	2,000.00	1,822.28	2,000.00
4. Associational Calendars	300.00	240.55	300.00
5. Office Utilities	2,750.00	2,676.38	3,000.00
6. Office Rent	6,000.00	5,500.00	6,000.00
7. Office Repairs & Maintenance	500.00	863.69	500.00
8. Office Insurance premium	400.00	500.00	500.00
SUBTOTAL	19,200.00	17,058.05	19,550.00
III. SALARIES AND ALLOWANCES			
1. Director of Missions			
(a) SSI / Medicare	9,048.00	9,048.00	9,048.00
(b) Retirement	2,400.00	2,400.00	2,400.00
(c) Health Insurance	4,500.00	6,368.03	6,400.00
(d) Utilities "50%"	1,750.00	1,525.42	1,750.00
(e) Housing Allowance	7,200.00	7,200.00	7,200.00
(f) Home Owners Insurance	475.00	475.00	475.00
(g) Net wages	22,587.77	22,588.46	22,588.00
(h) Accountable Reimbursement	6,500.00	4,588.06	6,500.00
2. Office Assistant / Treasurer	21,796.32	21,377.13	21,796.00
(a) Office Asst. / Treasurer Health Insurance	2,412.00	2,819.09	2,820.00
(b) Office Asst./ Treasurer Annuity	1260.00	1,260.00	1260.00
3. Clerk	500.00	450.00	500.00
(a) Reimbursement for travel	100.00	50.00	100.00
4. Employer Taxes for Secretary	1,666.08	1,597.54	1,666.00
5. Training	0.00	48.60	100.00
6. Church Community Ministry Director	6350.00	7,195.78	7650.00
SUBTOTAL	88,545.17	88,991.11	92,253.00
V. MISCELLANEOUS	2,000.00	1,941.95	2,000.00
VI. HISPANIC MINISTRY	14,000.00	17,466.59	14,000.00
VII. ASHE REALLY CARES	3,000.00	0.00	3,000.00
VII. BAPTIST CAMPGROUND	2,000.00	1,124.81	2,000.00
TOTAL	\$ 136,095.17	\$ 131,306.57	\$ 140,153.00

Ashe Missionary Baptist Church

Treasurer Report 2008

Income:

On hand last report (July 1, 2007)	\$16,799.72
Received	<u>\$213,445.45</u>
Balance on Hand & Received	\$230,245.17

Disbursements:

ARC (offset by ARC funds transfers, BSC, & Churches)	\$33,580.69
Bank Fees	\$23.66
Calendars	\$240.55
Campground (Offset by designated funds)	\$3,204.81
CCM (Offset by monthly Cooperative agreement with NCBSC)	\$17,260.12
Children's Christmas Project	\$11,913.93
Clerk	\$500.00
Convention Expense (offset by anonymous donations)	\$1,329.86
Director of Missions – Benefits & wages	\$54,192.97
Discipleship (offset by reimburse Monies)	\$548.80
Employer taxes	\$1,597.54
Evangelism	\$666.43
Hispanic Ministry (Offset by Hispanic offering, churches, & cooperative agreement)	\$31,946.59
Minute book Expense (offset by designated funds)	\$1,830.25
Miscellaneous	\$1,558.26
Music Department (offset by honorariums)	\$227.94
National Day of Prayer Event	\$95.13
New Minister Orientation	\$152.01
Office Equipment	\$1,312.75
Office Insurance	\$500.00
Office Rent	\$5,500.00
Office Repairs & Maintenance	\$863.69
Office Utilities	\$2,676.38
Postage / Mailing	\$1,822.28
Printing & Supplies	\$5,330.18
Reimburse Monies	\$670.93
Secretary Wages & Benefits	\$25,456.22
Secretary Training	\$48.60
Sunday School (offset by designated funds)	\$1,297.79
Vacation Bible School (offset by credits)	\$1,467.01
WMU	\$525.69
Youth	<u>\$800.00</u>
Total Disbursements	\$209,141.06

BALANCE ON HAND (June 30, 2008) \$21,104.11

Ashe Missionary Baptist Association

TOTAL INCOME RECEIVED BY CHURCHES

JULY 1, 2007 - JUNE 30, 2008

CHURCH NAME	YEAR TO DATE	CHURCH NAME	YEAR TO DATE
APPLE GROVE	\$ 100.00	MOUNT OLIVE	\$ 900.00
BALD MOUNTAIN	\$ 11,600.00	NEW RIVER	\$ 3,588.11
BEAVER CREEK	\$ 1,500.00	NORTH BEAVER	\$ 2,900.00
BIG FLATTS	\$ 600.00	OAK HILL	\$ 600.00
BIG LAUREL	\$ 350.00	OBIDS	\$ 600.00
BLUE RIDGE	\$ 1,200.00	OLD FIELDS	\$ 2,800.00
BRISTOL	\$ 1,837.53	ORION	\$ 1,415.52
BUFFALO	\$ 780.00	PEAK VALLEY	\$ 300.00
CALVARY	\$ 200.00	PHOENIX	\$ 1,200.00
CLIFTON	\$ 375.00	PILOT MOUNTAIN	\$ 781.05
FAITH FELLOWSHIP	\$ 1,354.61	PINE SWAMP	\$ 200.00
FARMER MEMORIAL	\$ -	PLEASANT HOME	\$ 1,412.04
FLECHER MEMORIAL	\$ 16,127.53	PLEASANT VALLEY	\$ 450.00
FRIENDLY GROVE	\$ 3,099.96	ROUND KNOB	\$ 1,098.00
FRIENDSHIP	\$ 9,188.47	TRINITY	\$ 1,012.12
GLENDALE SPRINGS	\$ 2,804.67	TUCKERDALE	\$ 1,500.00
GRASSY CREEK	\$ 3,030.35	WAGONER	\$ 550.00
HEALING SPRINGS	\$ 3,228.50	WARRENSVILLE	\$ 4,700.00
LANDMARK	\$ 1,200.00	WELCOME HOME	\$ 2,817.45
LAUREL KNOB	\$ 2,432.48	HISPANIC MISSON	\$ 13,344.65
LIBERTY GROVE	\$ 2,500.00		
LITTLE HELTON	\$ 250.00		
MIDWAY	\$ 3,750.00		
MISSON HOME	\$ 899.96		

Total \$ 110,578.00

Ashe Missionary Baptist Association

Associational Key Leader 2008 - 2009

These names are respectfully submitted by the Nominating Committee of the Ashe Baptist Association in accordance with Article V: Section 7 of the Constitution and By-Laws.

ASSOCIATIONAL CLERK	MRS. VICKIE YOUNG
YOUTH DIRECTOR	REV. DARRYL GILES
BROTHERHOOD DIRECTOR	MR. FRED WALTERS
DISCIPLESHIP TRAINING DIRECTOR	MRS. LINDA BLACKBURN
EVANGELISM CHAIRPERSON	MS. WILLA DEAN CHURCH
MODERATOR	REV. RICK MILLER
MUSIC DIRECTOR	MR. DAVID PHILLIPS
WMU DIRECTOR	MRS. FRANCES BLEVINS
SUNDAY SCHOOL DIRECTOR	REV. LAWRENCE GOODMAN
DEACON MINISTRY DIRECTOR	MR. DANNY HODGES, SR

The Executive Committee approved these names in April 2008.

Ashe Missionary Baptist Association

ORGANIZATIONAL OFFICERS

MODERATOR

REV. RICK MILLER

VICE-MODERATOR

MR. JERRY POWERS

TREASURER

MRS. TRISH CHURCH

CLERK

MRS. VICKIE YOUNG

ASSOCIATIONAL ADMINISTRATIVE COMMITTEES

COMMITTEE ON NEW CHURCHES

2 YRS PASTOR
1 YR PASTOR
3 YRS PASTOR
2 YRS LAY-PERSON
2 YRS LAY-PERSON
3 YRS LAY-PERSON

REV. LAWRENCE GOODMAN
REV. JOHN ELLEDGE
REV. WAYNE JONES
REV. LONNIE JONES
MR. CHARLES KING
MR. EDD HARLESS

PROGRAM COMMITTEE

2 YRS MEMBER
2 YRS MEMBER
2 YRS MEMBER
1 YR MEMBER
3 YRS MEMBER

MRS. LINDA BALL
REV. JACK PUGH
MRS. LUCY HAGEN
MRS. TRISH CHURCH
MRS. BRONDA ELLIOTT

NOMINATING COMMITTEE

2 YRS MEMBER
2 YRS MEMBER
2 YRS MEMBER
1 YR MEMBER
3 YRS MEMBER

MR. FRED WALTERS, Chairman
MRS. BARBARA MCCOY
MS. MARIE JORDAN
MR. BILL GENTRY
MR. DANNY HODGES

ASSOCIATIONAL CAMP BOARD OF DIRECTORS

2 YRS MEMBER
2 YRS MEMBER
2 YRS MEMBER
2 YRS PASTOR
1 YR PASTOR
3 YRS PASTOR
3 YRS MEMBER
3 YRS MEMBER
3 YRS MEMBER
TREASURER

MR. WALTER PUGH
MRS. CAROLYN FOX
MR. JONATHAN TRIVETTE
REV. ART EATON
REV. JOHNNY GOODMAN
REV. JEFF DOLLAR
MR. EDD REED
MR. LUCIAN JORDAN
MR. DAVID STIDHAMS
MR. DENNIS HOUCK

Ashe Missionary Baptist Association

MISSIONS COMMITTEE

SUNDAY SCHOOL DIRECTOR
DISCIPLESHIP TRAINING DIRECTOR
BROTHERHOOD DIRECTOR
WMU DIRECTOR
MUSIC DIRECTOR
MODERATOR
PASTOR
PASTOR
ASSOCIATIONAL MISSIONARY

REV. LAWRENCE GOODMAN
MRS. LINDA BLACKBURN
MR. FRED WALTERS
MRS. FRANCES BLEVINS
MR. DAVID PHILLIPS
REV. RICK MILLER
REV. JIM RASH
REV. BILLY JOE BLEVINS
REV. DAVID BLACKBURN

ORDINATION COMMITTEE

2 YRS MINISTER
2 YRS MINISTER
2 YRS MINISTER
1 YR MINISTER
3 YRS MINISTER

REV. DEAN WATSON
REV. CHARLES MCCOY
REV. GARRETT MAHAFFEY
REV. JOHN ELEDGE
REV. TOMMY GRAYBEAL

EVANGELISM COMMITTEE

2 YRS MEMBER
1 YR MEMBER
3 YRS MEMBER
3 YRS MEMBER
3 YRS MEMBER

REV. JEFF NAVE
REV. JACK PUGH
MRS. KATHLEEN TURNMIRE
MRS. WILLA LOU DENNY
MISS. WILLA DEAN CHURCH

CONSTITUTION AND BY-LAWS COMMITTEE

2 YRS MEMBER
2 YRS MEMBER
2 YRS MEMBER
1 YR MEMBER
3 YRS MEMBER

MR. CHARLES KING
REV. TOM VESTAL
REV. ROGER NEWTON
MR. ALLEN NEAVES
REV. DEAN WATSON

PROPERTIES COMMITTEE

2 YRS MEMBER
1 YR MEMBER
3 YRS MEMBER

MR. ROBERT BROWN
REV. JOHNNY HUFFMAN
MR. TIM WATSON

FINANCE COMMITTEE

2 YRS MEMBER
3 YRS MEMBER
3 YRS MEMBER
1 YR MEMBER
1 YR MEMBER
TREASURER

MR. BOB NEAVES, Chairman
MRS. KATHY BOWERS
MR. MARTIN LITTLE
MISS. CAROLYN MILLER
REV. JOHNNY HUFFMAN
MRS. TRISH CHURCH

Ashe Missionary Baptist Association

ASSOCIATIONAL YOUTH COMMITTEE

2 YRS MEMBER
1 YR MEMBER
3 YRS MEMBER
3 YRS MEMBER
3 YRS MEMBER
3 YRS MEMBER
2 YRS PASTOR
2 YRS PASTOR
3 YRS PASTOR

MRS. CARA MILLER
MR. JACKIE BLEVINS
REV. DARRYL GILES, Chairman
MR. DANNY HODGES JR.
MRS. ALICA GILES
REV. SCOTT DAY
REV. JOHN ELLEDGE
REV. RICK MILLER
REV. DANNY PARDO

ASSOCIATIONAL TRUSTEES

MEMBER
MEMBER
MEMBER
MEMBER
MEMBER

MR. GLENN MILLER
MR. EDD HARLESS
MR. DEAN WITHERSPOON
MR. RALPH DAVIS, Chairman
MR. BURL CARLTON

ASSOCIATIONAL HISTORIAN

MRS. TRISH CHURCH

ASSOCIATIONAL MUSIC COMMITTEE

2 YRS MEMBER
2 YRS MEMBER
2 YRS MEMBER
1 YR MEMBER
3 YRS MEMBER

MRS. TERRI SHATLEY
REV. JEREMY KILGORE
MR. DAVID PHILLIPS, Chairman
MRS. LINDA BALL
MR. EDD REED

ASSOCIATIONAL ARC COMMITTEE (Ashe Really Cares)

DIRECTOR
2 YRS MEMBER
2 YRS MEMBER
1 YR MEMBER
1 YR MEMBER
1 YR MEMBER
1 YR MEMBER
1 YR MEMBER
TREASURER

MRS. PAT MILLER
MRS. KATHY BOWER
MR. GLENN SOUTH
REV. STEVE LEASHOMB
MRS. MARY ALICE WITHERSPOON
MR. ROBERT HAMBY
MR. CHARLES MOORE
MRS. TERRI SHATLEY

ASSOCIATIONAL HISPANIC COMMITTEE

2 YRS MEMBER
2 YRS MEMBER
1 YR MEMBER
1 YR MEMBER
1 YR MEMBER
3 YRS MEMBER
3 YRS MEMBER

MRS. JENNA FURCHES
REV STEVE LEASHOMB
MRS. LINDA MILLER
REV. LAWRENCE GOODMAN, Chairman
MR. BOB NEAVES
REV. JACK MILLER
REV. ART EATON

Ashe Missionary Baptist Association

CHURCH COMMUNITY MISSIONS COMMITTEE

2 YRS MEMBER
2 YRS MEMBER
2 YRS MEMBER
2 YRS MEMBER
2 YRS MEMBER
CCM

REV. STEVE LEASHOMB
REV. LONNIE JONES
MRS. MARY MOSER
MRS. ELAINE BENTLEY
MRS. DEBBIE COULTER
MRS. DIANE DIXON

ASHE MISSIONARY BAPTIST ASSOCIATION

CHURCH MUSIC

The Lord has continued to bless the Ashe County Associational Choir. We currently have 48 very active choir members representing over fifteen different churches in our association. These dedicated choir members love to sing praises to the Lord and give of their time and musical talents unselfishly. The choir has been very active since the last Associational Meeting by singing at the following churches: Beaver Creek Christian, Friendship Baptist, Friendly Grove Baptist, Pine Swamp Baptist, Glendale Springs Baptist, Bald Mountain Baptist, Midway Baptist, North Beaver Baptist, Round Knob Baptist (twice), Laurel Springs Baptist, Welcome Home Baptist, Blue Ridge Baptist, Orin Baptist, Healing Springs Baptist, Oak Hill Baptist.

We try to limit our performances to one per week (usually on Monday night). If you would like to "book" the Associational Choir to sing at your church's revival, please contact Trish at the Association Office or Myra Phillips at Bald Mountain Baptist Church.

Please remember to pray for us as we share God's ministry through music.

In His Service,

David L. Phillips, Director
Ashe Baptist Associational Choir

Ashe Missionary Baptist Association

Ashe Baptist Campground Report

We like to take this time to thank all the people that help make our campground what we have to enjoy, from the churches that take time to mow the grounds. Thanks to each that take time to clean up after they have used the campground.

We want thank Brother Tim Church of the Friendship Baptist Church for monitoring the water system to assure safe water for those that use the camp. Thanks go to Dennis Houck of Midway Baptist Church for the work He has done as the treasurer for the camp. Special thanks go to all churches and people that financially support the campground so we can pay the bills.

Johnathan Trivette of the Big Flatt's Baptist Church checks the camp after each use and cleans the Mattie Parsons Memorial Building if necessary and reports to the office of any damage or problems that may be found at the camp. Our thanks, to him for the time and special care in this area.

We have had many churches that have taken time to do small jobs, and some not so small that needed done. Thanks to all that help do these jobs. We have plans to do more things to the campground, upon the approvable of the Association. If you have a group or individual that would like to help do some work at the campground, please let one of the committee or DOM David Blackburn know what you can do. New signs have been erected and a reminder that the speed limit is 10 miles per hour on the campground road.

Thanks go to New River Baptist Church for the special work done on the Prayer Garden and the Amphitheater. We had other groups that came to help do the work; some came through Appalachian Regional Ministries. Friendly Grove Church VBS gave

Ashe Missionary Baptist Association

money to put solar lighting at the prayer garden in memory of Rev. Gordon and Shirley Rawls. The Prayer Garden is 70% completed.

Many of our churches have visited the camp in the last year, and many outside the county. We hope that many more of the church will take time to visit the camp next year. Remember to book your church at the camp early by April 1 while only the churches of Ashe Baptist are the only ones eligible.

Respectfully Submitted

Johnny Goodman

Chairman, Campground Committee

Ashe Missionary Baptist Association

Ashe Baptist Campground Financial Report 2007-2008

Contributions

Bald Mountain Baptist Church	\$940.00
Bethel Baptist Church	\$100.00
Big Flatts Baptist Church	\$200.00
Big Laurel Baptist Church	\$75.00
Blue Ridge Baptist Church	\$130.00
Bristol Baptist Church	\$50.00
Friendly grove Baptist Church	\$125.00
Friendship Baptist Church	\$541.65
Grassy Creek Baptist Church	\$180.00
Laurel Knob Baptist Church	\$ 50.00
Liberty Grove Baptist Church	\$300.00
Mission Home Baptist Church	\$150.00
Mount Olive Baptist Church	\$200.00
New River Baptist Church	\$700.00
North Beaver Baptist Church	\$300.00
Pleasant home Baptist Church	\$100.00
Round Knob Baptist Church	\$100.00
Tuckerdale Baptist Church	\$300.00
BREMCO	\$88.89
Pleasant Branch Baptist Church	\$40.00
Glade Hill, VA	\$60.00
Fred Young	\$65.00
Sylvia Roark	\$50.00
Vickie Gobble	\$200.00
Tim Russell	\$500.00
Unknown Source / cash	<u>\$317.64</u>
	\$5,988.18

Expenses

Blue Ridge Electric Membership	\$2,059.57
Skyline Telephone Membership	\$413.54
Ann Eldreth (Cleaning)	\$1,440.00
Roses Store # 375	\$330.38
Heath Phipps (Repairs)	\$54.00
Jonathan Trivette (Cleaning)	\$140.01
Campground—Insurance	<u>\$1,500.00</u>
	\$6,034.03

Contributions to Association designated for the Ashe Baptist Campground

Ashe County Ford	\$ 65.00
Barker Reunion	\$ 200.00
Big Laurel Baptist Church	\$ 15.00
Beaver Creek Baptist Church	\$ 100.00
Community Baptist Church	\$ 110.00
Friendly Grove Children in Action	\$ 65.00
Welcome Home Baptist Church	<u>\$ 25.00</u>
	\$ 580.00
Beginning Balance	\$2,148.98
Donations	+ \$5,988.18
Expenses	<u>- \$6,034.03</u>
Ending Balance	\$2,103.13

Respectfully submitted,

Mr. Dennis Houck, Treasurer Ashe Baptist Campground

Ashe Missionary Baptist Association

Ashe Really Cares Annual Report 2008

At the end of another associational year we reflect upon the impact that Ashe Really Cares has had upon our county. Through your kindness and support we have touched a lot of individuals and families. Either with the food and clothing that you provide or by the help with electricity or heat assistance during the winter. The ARC deals with crisis situations that families find themselves in. When the ARC is able to help a family our prayer is that Christ will be lifted up and they can feel His hand at work in their life. This past associational year we were able to help 2,700 families to have extra food and clothing during tough times. This touched about 7,233 individuals. Our number of clients continues to grow with the low economy. Not only did the ARC help families with their physical needs but most importantly their spiritual needs. We have given out Bibles to those who did not have one. We have also been able to do referrals to local churches for some of our clients. Our pastors have encouraged and prayed with individuals about their salvation. Seeds have been sown and lives have been touched. Your mission is sharing God's love to those that are in need.

The ARC has single parents with children, the elderly and families where someone has gotten laid off from a job come in seeking help. Right now we have several clients dealing with cancer. Sometimes our clients just need someone to talk to. The Bible teaches us to love others as Christ loves them.

We have been able to go and speak to several churches about what the ARC is all about and how your mission works. We thank all the churches and individuals who help the ARC to reach those in need and make their life a little better.

We have about 42 volunteers that help the ARC either by picking up food from the grocery stores, sorting clothing or stocking food shelves. The ARC could not be as effective without them.

Remember to pray that the ARC will continue to be a blessing to the county and be a mission where the lost can find Christ.

Respectfully submitted,
Pat Miller, ARC Director



Ashe Missionary Baptist Association

Ashe Really Cares Financial Report July 1, 2007 – June 30, 2008

DEPOSITS TO ARC ACCOUNT

AEV	\$290.20
Anonymous	\$7,055.39
Beaver Creek Baptist	\$606.82
Beaver Creek Christian	\$500.00
Dianne Pennell	\$800.00
FEMA	\$3,061.00
Friendly Grove Baptist	\$742.00
Friendship Baptist	\$3,600.00
Glendale Springs Baptist	\$939.00
Healing Springs Baptist	\$3,000.00
Jefferson United Methodist	\$500.00
Laurel Knob Baptist	\$1,645.00
Liberty Grove Baptist	\$1,000.00
Misc. Deposits	\$2,065.70
Mt. Jefferson Baptist	\$1,650.00
Mt. Jefferson Nazarene	\$250.00
Mt. Olive Baptist	\$300.00
New River Baptist	\$3,427.34
North Beaver Baptist	\$900.00
Obids Baptist	\$1,500.00
Old Fields Baptist	\$1,480.28
Original Mt. Union Bapt. Assoc.	\$250.00
Patricia Jones	\$3,000.00
Pine Swamp Baptist	\$600.00
Round Knob Baptist	\$788.00
Silas Creek Baptist	\$240.00
Smethport Baptist	\$600.00
Tuckerdale Baptist	\$550.00
Wagoner Baptist	\$275.00
West Jefferson Methodist	<u>\$500.00</u>

Total Income \$41,615.73

EXPENSES

Auto Expense/Auto Fuel	\$218.68
Auto Insurance on ARC Van	\$726.00
Client – Electric	\$950.00
Client - Fuel	\$6,050.27
Client – Prescriptions	\$84.62
Client – Rent Assistance	\$200.00
Client – Room Assistance	\$55.00
Fees	\$55.00
Food	\$2,267.82
Miscellaneous	\$925.34
Office Expense / Utilities	\$471.42
Reimbursements	\$39.50
Rent – ARC Facility	\$9,100.00
Stamps	\$42.00
Wages & salary (Pat & Mattie)	\$19,000.00

Total Expenses \$40,185.73

Midway Baptist Church donated
\$2,736.00 in purchased food to ARC.

Deposits in Association account
designated for ARC include:

Friendly Grove Baptist	\$999.96
Old Fields Baptist	\$250.00
Tuckerdale Baptist	\$50.00
AEV	\$4,292.55
BSCNC (World Hunger fund)	\$1,250.00



Ashe Missionary Baptist Association

Associational Sunday School Report for 2007-2008

(II Timothy 2:15) "Study to show thyself approved unto God, a workman that needed not to be ashamed, rightly dividing the word of truth." I believe that Sunday School (Bible Study) is one of the most important events of the church. The Bible is the word of God; His message is to us, about Himself and His instructions for life. The Bible shows God's marching orders for His army, the church. We must as Pastors and lay leaders revive our Sunday School programs to equip our people with the truth. Worship is important, but not at the expense of Sunday School. Thus, when the church is looking for ways to expand Worship, please do not reduce Bible Study time.

April 11th & 12th we had an Associational Sunday School Training at Bald Mountain Baptist Church which was very successful. The Training was on "Building a REAL Sunday School" and was very well attended with 19 churches participating. From those 19 churches we had an attendance on Friday night of 96 and Saturday of 76. The team was put together with the help of the State Convention and was very good.

October 9, 6:30-9:00 PM at Bald Mountain Baptist Church, we will have our Fall Sunday School training on Outreach through the Sunday School. Brian Skeggs, one of our teachers from the April training will lead this training event. This training will be helpful for all Sunday School workers and for all Pastors. We encourage all Pastors and Sunday School Directors to bring all of your workers to this training. Let's make Sunday School the best it can be for the glory of our Lord.

Lawrence Goodman,
Associational Sunday School Director



Ashe Missionary Baptist Association



Brotherhood Report 2008

Baptist Men, RAs, GAs, Women on Mission, we all are in service for the Lord especially in the area of helping others. The purpose of the North Carolina Baptist Men is to help Christians share the love of Jesus by praying, giving, going and becoming actively involved in missions with their time and talents. NCBM strives to make Christians aware of human needs and to provide opportunities to help meet those needs wherever they exist. The King will reply, 'I tell you the truth, whatever you did for one of the least of these brothers of mine, you did for me.'" Matthews 25:40 Operation Inasmuch- in Ashe Association was a big success this year and we look forward to it next year. Operation Inasmuch is a big one day Mission Blitz of your community. Imagine the excitement of 1/3 to 1/2 of your church members doing missions in your community on the same day! Imagine a big variety of projects and big variety of people experiencing Jesus' love in action across NC on the same day! **Why do an OIAM?** There are many people in your church who have never been involved in a mission project. This is a great way to get people involved in their first ever mission trip. Think of how it could change their life. Think of the people in your community who need Christians to touch their lives in Jesus' name. I would love to come to your church and share or help your Brotherhood Organization in anyway possible. Please feel free to give me a call at the Associational Office at 246-5631. I want to encourage you to get involved with your Brotherhood Team and help make a difference in the lives of others around us!

Respectfully submitted,

Mr. Fred Walters
Associational Brotherhood Director



Ashe Missionary Baptist Association



Report by Mrs. Diane Dixon, CCM Director

It is a privilege to work at your Associational Office as your Community Ministries individual. My position is funded by the Baptist State Convention of NC and through the efforts of North American Mission Board as well as the Association. My job as your CCM leader is to partnership with churches in our Association and the community to help do evangelistic outreach. I also want to be a resource person for you on mission projects and help you meet the physical, spiritual, and emotional needs of people and ministries of Ashe County as well as outside of the State. This past year we have been fast paced and busy with campground improvements and working on our ROCK campaign as well as a host of other mission projects and opportunities.

The ministries we are covering with you will include:

Mission Partnerships
Care-giving Ministry

Education Link-ups
Spiritual Development and Evangelism

ROCK
Spiritual Development and Evangelism

We have an exciting opportunity to impact our community through our ROCK campaign by reaching out in the following ways-

1. We have the county divided into four sections with church leaders in each section working with the various churches within that section.
2. The community- reaching in evangelistic in nature
3. Congregation- ministries that focus on church members
4. Committed- ministries that help people grow spiritually
5. Commissioned- ministries that help those who've committed to be involved in missions.

If you have not had an opportunity to be involved in ROCK please contact Diane and we will get you in touch with a leader in your area. We need as many people as possible to be involved.

CCM year of review:

We have had a busy year and have together accomplished several projects as well as beginning new ones. I have listed a few of these for this report but there are many to give time to all details. I hope this will give you an idea of what has been happening in the Associational work as far as CCM involvement.

Pop Tart Ministry

This was an effort to minister to the College Students at Wilkes Community College; our volunteers handed out pop tarts to students on Oct. 3rd as they came in. On each pop tart was a message of hope and encouragement. This was a great new partnership for us.

Ashe Missionary Baptist Association

Our Associational Trips with our seniors:

This past year we have taken two trips with a wonderful group of folks that I love to travel with. In October, we traveled to the new Billy Graham Library in Charlotte. We enjoyed this so much that we are planning another trip this fall. In the spring we traveled to Mount Airy to visit Mayberry and had a great time remember the Andy Griffith Show. We always have a great time in food, fun and fellowship. We welcome you to go with us and experience an adventure!

Campground Work and Improvements

We have seen such a wonderful transformation of improvements to the campground. Brand new kitchen look, new paint jobs, landscaping improvements, new trails, and much more. This spring and summer we have seen our beginning plans for the prayer garden and amphitheater. Several of groups from our Association as well as Appalachian Regional Ministries have worked to make improvements as well as begin our prayer garden. We currently have a walkway in the shape of a cross with outdoor solar lighting in memory of Rev. Gordon and Shirley Rawls. We have two prayer benches. It is such a special place for meditation and prayer. They worked on trails and landscaping improvements. We would like to think all our volunteers and those who mow. If you have not been to the campground we encourage you to go. If you could help with various things at the campground please contact Diane or Rev. Johnny Goodman. We look so forward to how God will continue to bless and use this area of ministry!

Children's Christmas Project:

This project is almost a yearlong project but does get more involved in August. We begin planning for Christmas. Last year due to your generosity 465 children got to have a Christmas who otherwise would have nothing to open on Christmas. We thank all our agencies, schools, and churches working together for this purpose to help children. If you can volunteer, buy gifts for a child or purchase books please contact me at the Association. This is a wonderful way to give back to our community and celebrate the birth of Jesus at the same time.

Caraway Leadership Conference:

Attended Winter Conference and found all the exciting changes taking place for our North Carolina Baptist State Convention. Milton A. Hollifield spoke with us about his Christ-centered vision, which included the following seven pillars for ministry:

1. Practice Fervent Prayer
2. Promote Evangelism and Church Growth
3. Strengthen Existing Churches
4. Plant New Multiplication Churches
5. Increase Work with the International Community
6. Escalate Technology Improvements and Upgrade the Web Site
7. Reclaim The Younger Generation of Church Leaders

This goes right along with our vision for ROCK so we have incorporated these seven pillars in our ROCK program.

Ashe Missionary Baptist Association

Grant Writing- I work on grants for December and January that we can possibly apply for in the future. I am trying to get us additional funding to help with projects. I hope in the future to be able to tap into more of this process; it is something that takes time and connections to see results.

VBS Workshop and working in VBS:

This past year Trish and I had the privilege of helping with the Associational VBS Clinic. VBS is such a great mission work for a church to do and a wonderful outreach for families. I had the privilege to help in Friendly Grove's VBS this year and taught the children Bible Study. We thank all of our churches that worked on having VBS this year. What a blessing it is to our youth and children as well as those that work in VBS! Thank you for this mission.

Partnership with Project Challenge:

Lisa Sturgill works with troubled teens to get their community service done while working off service hours. She has offered the students to help us with various projects and they have currently been working on the Campground. If you know of other activities these youth could do please let us know.

The National Day of Prayer this was our second year to bring a dedication time of prayer for our nation. It was held on the courthouse steps in Jefferson, NC. We had a lot of community involvement from ACHS Band, ACHS Chorus, AC Middle School Chorus and the ACHS JR. ROTC as well as a live broadcast from WKSK. We also had Brittney Grubb and Amos Vannoy, Ashe County Drum Majors give a prayer for soldiers at Walter Reed Hospital. Our veterans and armed forces were there to honor those alive and those that have given the ultimate sacrifice. It was a great celebration time as well as a time to pray for all leaders of our country. It also let our county know that we as Christians still believe in the great power of prayer. We hope to continue to try to improve this annual event. We thank all those who helped, had a part and came to the National Day of Prayer.

Relationship Builders

I teach a group of young people ages 18 – 28 years of age in a "Through a Bible Series" and we meet once a week at the West Jefferson Coffee House. If you know some young adults that could use some fellowship with others as well as learn to build a stronger relationship with Christ please let me know. I would be glad to share with you or them what this group does for each other and others.

Other Comments

I currently serve on several community committee boards and do several presentations for ROCK a year as well as programs for women groups. If you need me to help with any event or mission opportunity please feel free to contact me.

Upcoming Projects: Please look for events coming up in your newsletter!

"Let us work to have every believer sharing, every person hearing"

Respectfully Submitted: Mrs. Diane Dixon, Church Community Ministries/Ashe Baptist

ASHE MISSIONARY BAPTIST ASSOCIATION

Ashe County, My Home Town

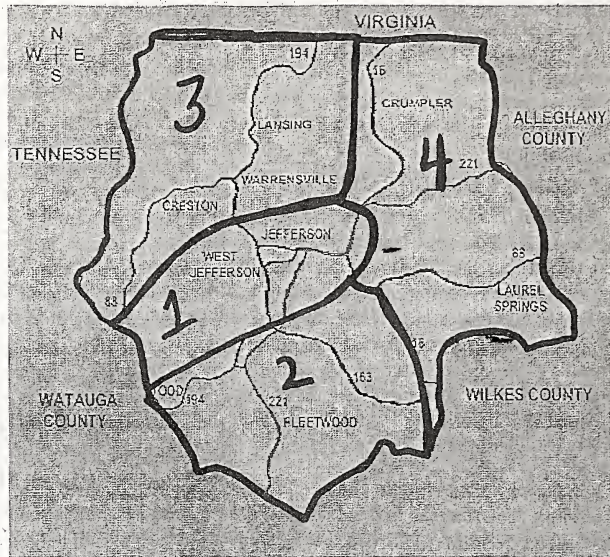

Section 1

Bristol
Beaver Creek
Calvary
Cristo El Salvador
Faith Fellowship
Fletcher Memorial
Friendly Grove
Friendship
Midway
Orion
Round Knob

Section 2

Big Flatts
Laurel Knob
Liberty Grove
Mission Home
Mount Olive
Old Fields
Pilot Mountain
Pine Swamp
Trinity
Bald Mountain
Blue Ridge
North Beaver
Obids

Section 3

Apple Grove
Buffalo
Clifton
Farmers Memorial
Landmark
Oak Hill
Peak Valley
Phoenix
Prosperity
Tuckerdale
Warrensville

Section 4

Glendale Springs
Grassy Creek
Healing Springs
Little Helton
New River
Pleasant Home
Pleasant Valley
Wagoner
Welcome Home

Ashe Missionary Baptist Association



Report by the Director of Missions

Our theme this year is “**Keeping the Battle for Jesus Christ Moving Forward**”. Our scripture reference is from First Samuel Chapter 17. This is the story of David and Goliath. In verse 29 David ask “Is there not a cause?” It does not matter what the giant says, it matters what the Lord has to say! We must keep the battle moving forward against the devil and not let him have his way in our arena. We are an Army of God and we know there is a cause. That cause is the work of Jesus Christ. Praying in the altar and in private for forgiveness, direction, strength and wisdom keeps the battle moving forward. We cannot wear someone else’s armor; we must have our own armor from God that He has given to each of us. A rubber band is effective only when it is stretched, a turtle gets nowhere unless he sticks his head out and a kite will rise against the wind, not with the wind. Ashe Baptist, I challenge you to “**Keep the Battle for Jesus Christ Moving Forward**”. You and I must be a part of this battle!

Ashe Really Cares continues to serve Ashe County with the love of Jesus. We continue to be housed at Family Central. Our rent has gone up to \$900 a month. We need your support if we are to continue this needed ministry. Churches help us financially and we are very thankful for the money which comes in or other wise could not have this ministry. Our budget is listed in the Book of Reports. We are thankful for Mrs. Pat Miller our Director and Mrs. Mattie Latham her faithful assistant. Our 41 volunteers continue to get food, bar code it, stock it on the shelves, sort clothes, clean floors and the list goes on. Our Ministers continue to counsel with those who are clients and help them spiritually. Thank you Ashe Really Cares for all you do to help folks in need. They really do care!. They are in the **battle**.

The Hispanic Mission is growing under the leadership of the Holy Spirit and Rev. Danny Pardo. The Hispanic Committee, Ashe Baptist Association and the Baptist State Convention are working together and have secured a Co-Operative Funding Agreement to help with the expenses of 2008. This funding cycle from the Baptist State Convention will end in December 2008. This partnership allow us to have this ministry in our Ashe County. Cristo El Salvador meet on Saturday evenings, Sunday at 1:00 for Sunday School, at 2:00 for Worship and Thursday night services at 7:00pm at Fletcher Memorial Baptist Church in Jefferson. They have moved from Bald Mountain Baptist Church in the hope to attract more attendees. Several Hispanic Families live in the Jefferson Community. Pray for the Hispanic and Latino population that they will discover how great it is to continue in the **battle**.

Vacation Bible School Clinic led by Mrs. Vickie Young and her Team continues to be the best clinic in the state. I appreciate all the hard work that went into the clinic so folks could be prepared more than ever before to win people to Christ. Outrigger Island, Living God’s unshakeable truth theme was a big success! Many souls have been won to Christ because of faithful servants helping with VBS. Thank you VBS workers for all the hard work you do for Christ. May we continue the **battle** in all areas made available to us.

The Evangelism Committee hosted a “Prayer Conference” on September 28-29 at the Fletcher

Ashe Missionary Baptist Association

Memorial Baptist Church with Dr. Chris Scofield, from the Office of Prayer of the Baptist State Convention of NC, Dr. Bob Lowman, Jr., Associational Missionary from Metrolina Baptist Association and Mrs. Tara Furman from Cary, NC author of "Intimacy with God, Your Daily Guide to Prayer". This committee is partnering with the CCM Committee to promote "ROCK" and continues to function. Evangelism is a big part of the **battle** that we must be diligent to continue.

Church and Community Ministries/ Ministry Evangelism (CCM) position continues to be a wonderful addition to Ashe Baptist Association. We appreciate all the hard work that Mrs. Diane Dixon does for the Lord Jesus Christ; working on the National Day of Prayer, Ashe Baptist Campground improvements, Children's Christmas Project, ROCK, trips for seniors and the list goes on. Our county is fortunate to have a person with her vision, talents and gifts to continue the **battle** for the cause of Christ in lots of areas. Pray for Diane as she serves with you and I.

The third Annual National Day of Prayer was another big success. It was held on the courthouse steps in Jefferson, NC. Many activities transpired. The county commissioners, preachers, veterans and lots of the School Children and young folk, as well as the public attended a wonderful service which praised God. Over 200 folk attended. Next year we would love to have more in attendance. Praying for America and Ashe County was special to me. **Pray** for folks in Ashe County that they may know Jesus as Savior. That is a big part of the **battle**.

Discipleship continues to make available lots of training materials for all churches. Mrs. Linda Blackburn continues to lead Beth Moore studies on Thursdays at the Ashe Baptist Conference Room on at 11:30AM. It is open to the public and was well attended this past year. Plans are to continue with this type of study Discipleship is strength to any Christian who is in the **battle**.

Women's Missionary Union continues to do the work of Christ in Ashe Association as well as around the world. Mrs. Francis Blevins our WMU leader held the Spring WMU Conference in Ashe County. Without dedicated women where would we be in the **battle** for Christ? **Pray** for WMU that it will continue to grow in the hearts and lives of believers.

Sunday School Conference was held this year under the direction of our Sunday School Leader, Rev. Lawrence Goodman and his team of pastors. We had classes for all age groups as well as pastors. This was the best informational conference and best attended conference in the past ten years, in my opinion. Phil Stone, Sunday School specialist from the Baptist State Convention helped us in many ways to make this a success. We look forward to a Fall Training in Sunday . Let us **battle** to increase numbers in Sunday School.

Ashe Baptist Campground is being used every week-end and some week days. The improvements are many to include; Prayer Garden, amphitheater, painting inside the Mattie Parson Memorial Building, shrubbery trim, walkways completed in the walking trails and many other improvements. It is a working process as we **battle** to serve the King of Kings.

The Ashe Association has lots of other activities on going too many to take time to mention today. Please remember that your support through the churches and individuals provide the financial means for us to be able to do missions at home in Ashe County and around the world. I really feel missions begin at home and I challenge you to be directly involved in the work of Ashe Baptist Association.

Ashe Missionary Baptist Association

The following is a portion of the work that God has allowed me to do this year:

- * Drove 15,843 Business miles
 - * Assisted Ashe Really Cares
 - * Prepared 600 Minute Books
 - * Prepared 780 Newsletters each month
 - * Send E-Mails, cards and letters as needed
 - * Conducted Radio Program on WKSK weekly
 - * Assisted in revivals and presentations of ministry
 - * Provided over 755 hours counseling to individuals
 - * Shared "The Thought for Today" every 2 months on WKSK
 - * Conducted training sessions in county and out of county
 - * Represented the Faith Community at School Based Health Center, Smart Start Partnership for Children, Ashe County 4-H, Family Central, FEMA, Coalition for the homeless, Ashe Middle School, Ashe High School, and all three elementary schools.
 - * Attended Camp Caraway Summer Conference for DOM, Baptist State Convention meeting at Greensboro, Food Bank Winston Salem, and Happy Time Show on WKSK.
- *Assisted Hispanic Church
 - * Assisted in sale of parsonage
 - *Prepared 220 Book of Reports
 - *Provided pulpit supply when needed
 - *Forwarded Church announcements to radio and papers
 - *Met with Associational Committees
 - *Supervised Associational Staff

Together we number 7,000. Alone we number one. Pray that we will serve Christ together doing what we cannot do alone. Thank you for allowing me to serve you as your Director of Missions, Associational Missionary and allowing me to be your friend. Without your help and the help of the Lord I can do nothing. We are in the **battle** together!

Respectfully Submitted,

Rev. David Blackburn
Director of Missions /Associational Missionary Ashe Baptist Association



Ashe Missionary Baptist Association

Ashe Baptist Association Discipleship Report 2008

Discipleship is a hot topic in Christians' life these days. Just about everywhere I go I hear conversations about what Bible study different people are involved in. I believe that churches are getting the vision of the importance of discipling their members. Churches that have been discipling their members are becoming more intentional and deeper in their discipling. Developing a relationship with Jesus that can only be sustained through studying God's Word seriously and intentionally is the bases of discipleship. Not only are we called to discipleship personally but we are also called to be involved in discipling others.

This past year I have led ladies from several churches and diverse denominations in a Beth Moore Bible Study at the Associational Office during our lunch hour one day a week. We completed a Bible study, "Breaking Free" by Beth Moore. This is a study that leads us in a quest to find strongholds in our Christian lives and know how to allow Christ to set us free. It is amazing how God is blessing the study of his Word with enormous growth in ladies that attend. We also did "Believing God" another Beth Moore study. Keep a close look at the newsletter from the Association for time and place of our next Bible study and come join us. Prayer has already begun about starting a men's discipleship Bible study for the Association soon. Discipleship Bible Study is intended to help Christians grow in their relationship with our Lord and Savior Jesus Christ and who among us does not need to do just that.

I believe that churches that have an intentional plan for discipling their members are churches that care about helping individuals develop an alive vibrant relationship with God. This is the one sure way of strengthening churches and bringing unity to the body of Christ. There are many wonderful study aides and many who are willing and able to assist with discipling your people. Please let me know if you need help in looking for discipleship materials that are right for your situation or if I can help you design a plan that will meet your needs.

I am excited about an Ashe Baptist Association that knows the Lord so personally that each one is leading others to know the Lord as well. I believe that discipleship must be a part of our lives for that to happen. If I can assist you in any way please let me know.

Sincerely,
Linda Blackburn,
Associational Discipleship Training Director



Ashe Missionary Baptist Association

Hispanic Report



Cree en el Señor Jesucristo, y serás salvo, tú y tu casa.

For I know the plans I have for you, declares the Lord, plans to prosper you and not to harm you, plans to give you hope and a future (Jeremiah 29:11).

This year has been a time “for the perfecting of the saints, for the work of the ministry, for the edifying of the body of Christ: Till we all come to the unity of the faith, and of the knowledge of the Son of God, unto a perfect man, unto the measure of the stature of the fullness of Christ: From whom the whole body fitly joined together and compacted by that which every joint supplies, according to the effectual working in the measure of every part, makes increase of the body unto the edifying of itself in love”- Ephesians 4:12-16.

Our church family is growing; this year we had a new baby girl named Ilene. And our son Mathew is my ministry assistant, he’s all over the pulpit, preaching and singing with me; they are a gift of God. In our mission’s statement, we preach the Word and make disciples, for these several months I have been working with several couples encouraging those to re arrange their lives, six of them were baptized and two of them agreed for marriage on June 27, 2008. So far, we have made 440 evangelistic contacts, 460 cultivate, and 220 professions of Faith of Hispanic in Ashe County; some of them have gone back to their country and the rest are in preparation to be added to the church “such as should be saved”. We have visitation at least twice a week or as needed, and testify Lord and savior at all times. Our brother Daniel, two brothers and two more members of the church, as bought several instruments and speakers, and now, they have formed a musical group with praise and worship for the glory of God, oh Lord! “Revive us again”.

Special thanks to the Ashe Missionary Baptist Association, Baptist State Convention of NC., and the anonymous donors for all their prayers and support towards our Hispanic Baptist Mission. Our new services are Thursdays and Saturdays at 7:00P.M and Sundays at 2:00P.M. In Fletcher Memorial Baptist Church.

Respectfully Submitted,

Rev. Danny Pardo
Pastor Cristo El Salvador Baptist Church

Ashe Missionary Baptist Association

2008 Historian Report

This year's Historian report comes from the minutes of the Sixty-Seventh Annual Session of the Ashe Missionary Baptist Association. Glendale Springs Baptist Church hosted the Meetings held August 27, 28, 29 of the year 1953. Rev. W.E. Denny served as Moderator, Rev. H.M. Winkler as Vice-Moderator, Mr. McDaniel Harless as Clerk & Treasurer. Rev. E. J. Jenkins served as the Associational Missionary. Midway Baptist Church was received into the Association on Thursday morning, August 27th. An interesting report was written on Temperance & Public Morals by Bill Burchette and reads as follows:

This is a report dealing with temperance and public morals. While I want to and plan to deal with the question of temperance I want to broaden the field a bit and deal with some other closely related areas of life to it. I shall discuss this subject under the following heads: The home, the liquor question, gambling, government and the church and its relation to these areas of life.

The basic unit in our society is the home. American people are becoming increasingly aware of the dangers that surround the homes of our land and the dangers that are apparent when in one year there are more than 600,000 divorces in this country. But the problem is deeper than that it has its foundation in hasty and ill advised marriages. Our children can help stem this tide in giving our young people a Christian interpretation of marriage, with the pastor, through an effort to properly relate the new home to the church through the church organizations and through the establishment of a family altar in each home.

One of the great threats to the home of America is the liquor traffic with all its evils. It is not my purpose to quote statistics in this report for most of us are aware of the extent of the consumption of alcoholic beverages in our country, but I should like to remind you that our county, while being legally dry is far from dry if the number of beer cans and other liquor containers seen along our highways is any indication of the amount of beer consumed. There is no place in the Christian life for drinking, making of intoxicants, or selling them. "There is", says Dr. Harold A Bosley, "a kind of ladder of degradation involved in what we sometimes brightly call "Social Drinking." The first step is occasional drinking, the second is habitual drinking, and the last is the inability to control one's self – or acute alcoholism."

Closely associated with this moral problem we have the problem of gambling in our state. It is a difficult evil to combat because so many church members and members of responsible civic groups engage in it. They "insist on using gambling devices for pleasure and recreation and for raising funds with which to support desirable causes. These gambling and lottery devices have been declared illegal by the Justice Department, yet they are used openly at celebrations, carnivals, fairs, public gatherings without protest by the people and without hindrance by officers of the law" (NC Baptist Annual 1952). It is interesting to note that a visiting carnival to a community can provide a kind of entertainment that will shock the community and will earn for itself the reputation of being a gambling joint and yet remain without the pale of the law! The Christian citizens of the community should insist that any carnival or like form of entertainment be thoroughly investigated by any group sponsoring its appearance in a community and be required to observe proper standards of decency while there.

Ashe Missionary Baptist Association

Historian Report (Continued)

Much has been said about having the right kind of public servants and I shall not dwell on the matter at any great length. I would simply call to your attention the fact that our public servants are elected by the people and if we are to have the right kind of public servants we must have the right kind of men seeking public office. We should, therefore, magnify the holding of public office as a trust and as the honor it is and urge men of personal integrity to offer themselves for places of service in the government. The church should be a prophetic voice "speaking the truth in love" on these and other matters that concern the public welfare. She should keep the thread of conscience tight at all times and sound no uncertain call. Respectfully submitted, Bill Burchette

It is amazing to me as Associational Historian to read the above words and realize this was only 55 years ago and how our county of Ashe and the State of North Carolina have changed in such a short time. Brothers and Sisters in Christ, I urge you to let your voice be heard and one of the best ways to do so is to vote during all election processes!

Respectfully submitted,
Mrs. Trish Church

Evangelism Report 2008

We know the mission of the New Testament is to win the lost, by sharing what Christ has done on the cross at Calvary to save the world from sin. We know God's Word is alive and what was recorded by inspired men of God is still true today. We know evangelism should be the vital part of the local church.

Last September 2007, the Evangelism Committee planned a prayer retreat. Dr. Chris Schofield from the Baptist State Convention of North Carolina, Dr. Bob Lowman, Associational Missionary from Charlotte, NC, and Mrs. Tara Furman from Cary, NC, were the speakers. This was a 2-day retreat that was held at Fletcher Memorial Baptist Church.

Earlier this year the Evangelism Committee became involved with the Reaching Others Christ Knows (**ROCK**) program. We are currently working with the churches of the Ashe Association to reach out into communities to get people involved and under the influence of the gospel. There by getting more people into Churches. We encourage each Church of Ashe Association, to become involved with the ROCK program. We ask for prayer for God's blessing upon this program as its goal is to reach others for Christ. Pray for the efforts of the Evangelism Committee and the Ashe Association in the coming year. May we work together to share Christ with those around us.

Respectfully submitted,

Willia Dean Church
Chairperson Evangelism Committee

Ashe Missionary Baptist Association

Moderators Report -2008

We one again have come to that time of the year when we begin to reflect on the past twelve months of activity in our association and also look to the unseen future that our heavenly Father has laid before us. Whether we look back or ahead, one thing we will always see is the overwhelming evidence to the enabling grace and abiding love of our Lord Jesus Christ in the lives of His people. This past year we felt the grace of God as he comforted our broken hearts after the loss of Rev.Gordon and Shirley Rawls. We saw concern and support from the association and our community in response to the devastating fire at our sister church, Tuckerdale Baptist Church. Outreach efforts like Operation Inasmuch and R.O.C.K. promise to return a harvest of precious souls in the days to come. Week in and week out, faithful workers in our churches, committees and outreach projects like Ashe Really Cares and the Hispanic Church are reaching people with life changing message of Jesus Christ and at the same time the needs in their lives.

This past year as your moderator has been a growing and learning experience for me, as I learned procedures and work with the associational staff to conduct various meetings. I still have much to learn and I hope to do a better job for our Savior and you, my friends.

Great opportunities and great challenges lie ahead for our association in the upcoming year and great victories can be realized as we work together in His love and we trust the overcoming power of our God who "can do exceedingly and abundantly above all that we ask or think". May God bless you all as you serve our glorious Lord and Savior, Jesus Christ.

In His Grace,
Prayerfully submitted,
Rev. Rick Miller,
Moderator, Ashe Baptist Association

Ashe Missionary Baptist Association

Vacation Bible School 2008

2008 was another great year for VBS in Ashe County. On Outrigger Island, Wave Riders (kids) were led on a great adventure as they explored the Hawaiian Islands and the heart-pounding thrill of the Pacific Surf. Outrigger canoe racing teams ride the waves with skill and speed. Their specialized canoes are fitted with lateral supports know as "outriggers". These supports give stability. The VBS 2008 theme, "Outrigger Island: Living God's Unshakeable Truth" was chosen with stability in mind and the reality that today's kids don't know what to believe. With the crashing waves of modern-day media, the unpredictable seas of daily family life, and the troubled waters of simply growing up, it is no wonder kids' belief systems can capsize before they even get started. We cannot change the world in which kids are growing up, but we can equip kids to navigate that world with the stabilizing truths that God is real, Jesus is His Son, Jesus is the only way to receive salvation, the Bible is God's Word, and ultimately, their actions show what they truly believe.

The Associational VBS team never ceases to amaze me with their talent and dedication. They work very hard to provide training and I appreciate them very much. We had a few new faces again this year along with our veteran workers and I hope you will join me in thanking them again for their service. These people are very important to me and to our association. Thank you! The VBS Directors and teams within our churches are to be praised, as well. As you can see from the report on the next page, much fruit was produced and I'm sure countless seeds were sown. Whether serving in God's Big Backyard, Cactus Canyon, Jerusalem's Marketplace, or Son Harvest, our VBS leaders are the best!! And God will bless them for their work.

As your Associational VBS Director, I want to thank some very special people who are always behind the scenes, helping to support you and your work in VBS. Director of Missions Rev. David Blackburn, and his Administrative Assistant, Trish Church, are extremely instrumental in coordinating our VBS clinic and team. Our association is blessed by their service. And Friendship Baptist Church hosts our clinic each year and their ladies always outdo themselves with their delicious refreshments. The VBS clinic would not be possible without these folks!

Our scripture passage this year was "Teach me thy way, O Lord; I will walk in thy truth," Psalm 86:11. Know the truth! Speak the truth! Live the truth! Through Bible-centered VBS, you helped show wave riders that God is what they need to stay spiritually stable in a world that is filled with unpredictable tides of opinion and waves of change. I pray God will bless your efforts in follow-up and discipleship of those who were saved.

God bless you,
Vickie Young, Associational VBS Director

Ashe Missionary Baptist Association

VBS 2008: Outrigger Island Living God's Unshakeable Truth

VBS Motto: Know the truth! Speak the truth! Live the truth!

VBS Scripture: Teach me thy way, O Lord; I will walk in thy truth: unite my heart to fear thy name. Psalm 86:11 (KJV)

Teach me Your way, Lord, and I will live by Your truth. Psalm 86:11 (Holman CSB)

LEAD TOUR GUIDES

Preschool	Nancy Watson	Trinity
Younger Children	Kim Ray	Bald Mountain
Middle Children	Kathie Helsel	Friendly Grove
Older Children	Trish Church	Friendly Grove
Youth	Scott Day	Bald Mountain
Adults	Tim Church	Friendship
Missions	Shannon Scott	Friendship
Crafts	Annie Leashomb & Debbie Coulter	Midway
VBS Directors	Vickie Young	New River

Director of Missions – David Blackburn 246-5631

2008 VBS Report

VBS information has been received from the churches listed below. We would like to have a completed report from each church in the Association.

Church Name	Total Enrollment	Decisions for Christ	VBS Mission Offering
Bald Mountain	358	15	\$1,391.00
Big Flatts	52	1	\$474.00
Calvary	28	0	n/a
Friendly Grove	101	4	\$313.59
Friendship	177	0	\$767.82
Glendale Springs	114	0	\$254.00
Grassy Creek	58	0	n/a
Laurel Knob	32	0	\$78.00
Midway	117	0	\$335.38
Mount Olive	105	6	\$725.00
New River	124	6	\$1,100.00
Obids	39	0	\$96.00
Orion	45	0	\$100.00
Pine Swamp	60	0	\$434.50 + 38 cans of food
Pleasant Home	28	0	\$82.00
Wagoner	38	0	\$155.16
Warrensville	176	11	\$1,000.00
Welcome Home	121	6	\$130.00

Ashe Missionary Baptist Association

Youth Committee Report

The Bible is all about change. God is interested in changing us, His church, in order to change the world. Transformation, conversion, repentance, and sanctification are all words for change. God has given us the opportunity to impact, to make a difference, or change this world, for His glory. You and I and every other human being were created for that purpose and the Bible is clear that one of the main ways to accomplish this is by raising Godly children. Every Christian parent has the potential to change the world, to change the next generation, by bringing up a Godly child.

It certainly seems that everyone understands this but the church. Within the first week a child is born into a Mormon family the parents open a savings account to pay for that child to attend Brigham Young University, Muslim children by the age of twelve are expected to have the entire Koran memorized, and yes, like it or not, many of our very own children are being taught a humanistic worldview in our public schools. Abraham Lincoln said, "The philosophy of the classroom in one generation will be the philosophy of the government in the next."

For many years well known and respected men and women in the church have sounded the alarm, "Something is wrong, we're losing our young people!" We have more paid youth workers than any other time in history, yet we struggle to keep 12% of those who have spent their entire childhood in church. This is a serious problem for us to ignore. Jesus said, "Whoever receives one such child in My name receives Me; but whoever causes one of these little ones to stumble, it would be better for him to have a heavy millstone hung around his neck, and to be drowned in the depth of the sea" (Matt.17:5-6). What we do with our young people is important to God.

The question we need to ask is, "What is God's solution?" He hasn't changed. This may sound ridiculous coming from a Youth Pastor, but we don't need more Youth Pastor's. Neither do we need more famous ballplayers, musicians, or youth organizations to come in and do the job God has delegated to the father and the family. Now don't get me wrong, we need a strategy to reach the growing number of spiritual orphan's out there, but let me remind you that the children we're losing are our own. The very one's who have grew up in church. The Bible is clear that we as parents have a responsibility to teach our children a biblical worldview. I am not trying to offend, but I want to be honest, at this very moment Ashe Baptist Association churches are struggling with the consequences of neglecting this God-given responsibility. We urgently need to return to God's plan of equipping and building strong families in our churches. "Fathers do not provoke your children to anger, but bring them up in the discipline and instruction of the Lord" (Eph. 6:4). "Older men are to be temperate, dignified, sensible, sound in faith, in love, in perseverance. Older women likewise are to be reverent in their behavior, not malicious gossips nor enslaved to much wine, teaching what is good, so that they may encourage the young women to love their husbands, to love their children..." (Titus 2:2-4). Jesus said, "A pupil is not above his teacher; but everyone, after he has been fully trained, will be like his teacher" (Luke

Ashe Missionary Baptist Association

6:40). Who is teaching our children? Are we? Are you following God's plan for bringing up your children? A wise man once said, "A mistake does not become an error unless you ignore it." Is it possible? Could it be? Are we ignoring God's solution to this tremendous problem?

We did have a lot of positive things happen this year. I hope I don't come across as pessimistic, but I am very concerned our youth. December 7-8, 2007 we offered an Apologetics Conference with Alex McFarland from Southern Evangelical Seminary in Charlotte, NC. This was a very informative conference with plenty of resources available to help young people defend their faith. April 19-29, 2008 we were privileged to have speaker Adrian Despres at Bald Mtn. Baptist Church. Scott Day and those at Bald Mountain did a first class job with this youth event with many decisions being made. After Adrian spoke on Saturday morning the youth dispersed to participate in Operation-In-As-Much projects in the community.

Both of these events were money and time well spent and I am not suggesting we stop participating in such ministries, but I do believe we need to put more emphasis on the family and especially the father or head of household. Christian parents have the potential to change the world, to create a better future for their children, by raising Godly children. It is part of God's call on our lives as parents. How can we ignore it?

In Christ Alone

Darryl Giles, Chairman

Associational Youth Committee

Ashe Missionary Baptist Association



WMU Report 2008

Another year has come and gone. A lot of changes have occurred and I encourage you to continue in your efforts to work on God's mission field. Continue in prayer for one another and stay focused.

This year's State theme is "Living on the Edge", which is something women do on a daily basis in everyday life. It's a difficult balance, requiring self-control and discipline. Our physical bodies as well as our church body is strong, but yet it is weak, (Prov. 24:10) Often times our spiritual body expends a lot of energy trying to keep up with the physical which is why God gave us armor, let's put it on! (Prov. 24:3) Look to God for wisdom. I want to thank all the ladies who participated in the Ladies Annual meeting entitled, "There is A Way!" Special thanks to guest speaker Alecia Giles and to Friendship Baptist Church for hosting.

I want to invite and encourage all the ladies to join us this year in our 1st Annual WMU Prayer Retreat, "Returning to Holiness" on September 5th & 6th at the Ashe Baptist Campground. You will be receiving more detailed information soon on this event but go ahead and mark your calendars today – you don't want to miss this one!

And lastly, for those women who have joined in our 50 day Prayer Triplet, thank you and God bless you. I pray God spoke to each of you and gives you strength and wisdom to follow through with any vision He may have shown you.

Forever God's Mission Friend,

Mrs. Frances Blevins,
Associational WMU

Ashe Missionary Baptist Association

Ashe Pregnancy Care Center 2008 Annual Report

In the 1980's and 1990's the number of abortions was greatly increasing because of the spread of abortion centers after the Roe v Wade decision. Simultaneously Ashe County was experiencing an unusually high number of teen-age pregnancies. Christians over the US were praying about what they could do. Many turned to politics and the courts to attempt to reverse the increasing number of murders of the unborn.

Others saw the need to care for the mothers and fathers who were experiencing crisis pregnancy and the need to teach Biblical abstinence until marriage thereby avoiding abortions. In Ashe County a group of pastors and leading laymen from various churches gathered together to form Ashe Crisis Pregnancy Center. In March 1995, the members of this group petitioned the state and ACPC became a 901c nonprofit. Gifts began to be given to support this important endeavor. With volunteer labor a very nice pregnancy center was established just off the "four lane" between Jefferson and West Jefferson. On April 4, 1995, advertisement was made for a director. Dorothy Witherspoon answered the call to be the first director. Ann Cook, the Watauga County Pregnancy Center Director trained about 20 counselors and APCC was in business. The list of contributing individuals is too great to name. Unfortunately Rove v Wade is still the law of the land and the need for a pregnancy care center is greater than ever in Ashe County. According to the NC State Health department, Ashe County has around 40 teen-age pregnancies each year. There are also around 30 abortions each year with most aborting mothers in their early 20's. That is the equivalent of two school classes!

With the support of our churches APCC is making a difference by teaching abstinence, counseling those who come in for free pregnancy tests and providing diapers and clothing to children born in crisis. We can not do it without YOU!

Thank you for your support!!

Roger Newton Executive Director

Ashe Missionary Baptist Association

Report for 2008 Book of Reports

Office of the GuideStone Team of the Baptist State Convention of NC, Inc.

The GuideStone Team of the Baptist State Convention of North Carolina exists to educate and inform key lay leaders who are the decision makers in our churches, and to facilitate the delivery of important products and services to the employees of the more than 4,000 churches affiliated with our state convention. Specifically, we use a variety of delivery methods to enhance the procurement of the following for church employees: **Insurance Products** (Life, Accidental Death & Dismemberment, Medical, Disability, Dental, and Long Term Care), **Retirement Products** (Church Retirement Plan, Traditional and Roth IRAs, Personal Investments, etc.), **Compensation Planning for Church Employees, Tax Issues**, etc. In addition, we work closely with GuideStone Financial Resources in Dallas to provide financial assistance to those elderly ministers and widows of ministers who live under financial duress and need ongoing and/or one time assistance through the **Mission:Dignity Ministry** which is the new term for the very successful Adopt an Annuitant Ministry.

To personalize the importance of our work please consider the following vignettes. First, consider Pastor A, who had emergency heart bypass surgery this year with no medical insurance. The overwhelming cost of this surgery has placed a tremendous financial burden on him and his family. Furthermore, this pastor was not an active participant in the church retirement plan until recently. With the state convention protection benefits that come with monthly contributions to the retirement plan this pastor, as a retirement participant, now has a survivor and disability benefit in place for himself and his family in case of a debilitating illness, accident or death. Since no underwriting is required to prove evidence of good health, this pastor, his family, and the church he is serving is now protected from another catastrophic event resulting in disability and/or death. In 2007 working with GuideStone we paid the following disability and survivor protection benefits to North Carolina church employees and/or their families: 111 Disability Benefits Totaling \$606,708.68 and 39 Survivor Benefits Totaling \$391,254.53. This is a powerful example of **CARING** by our state convention by providing these much needed financial resources for those in need.

Secondly, please note that all church planters who receive financial assistance from the Baptist State Convention of North Carolina are now required to be an active participant in the Church Retirement Plan. With this change in policy we have the assurance of protection for all of our church planters, their families, and the churches they are starting in case something happens to them. By **DARING** to move in this direction our state convention has provided a safety net for those who have stepped out in faith to begin much needed new churches in our state.

Thirdly, consider Pastor C, who has now retired because of poor health. During this past year we qualified him to begin receiving monthly financial assistance from GuideStone through the Mission:Dignity Ministry to supplement his paltry monthly income. In fact, his wife shared with me recently that they would be in deep financial trouble without that monthly financial assistance from GuideStone. As of June 30, 2008, we have 206 persons from North Carolina who are receiving financial assistance through Mission:Dignity. **SHARING** in this way fulfills the mandate of scripture to provide for those in need. Please assist us in identifying other persons who might qualify for this assistance.

Finally, we wish to serve all of our churches and their employees with the appropriate information and products to meet their needs. For more information call the Baptist State Convention of NC at 1.800.395.5102 extensions 5594 or 5595, visit our Web site at www.ncbaptist.org, call GuideStone at 1.888.984.8433, or visit the GuideStone Web site at www.GuideStone.org.

Johnny E. Ross
GuideStone State Representative

Ashe Missionary Baptist Association



BAPTIST CHILDREN'S HOMES OF NORTH CAROLINA

(July 2007-July 2008)

Kasey . . . The life Kasey lived was a sharp contrast from the life she was actually living at school where she was popular and a cheerleader. An abusive stepfather, a distant mother, and the responsibility of caring for her two younger brothers were too much for the young teen. Kasey moved in with her grandmother believing it would help. Instead, as she grew older, she acted out and made dangerous choices that put her at risk.

Kasey's grandmother knew about Baptist Children's Homes and made a call. The teenager now lives at BCH's Oak Ranch near Broadway, becoming the first girl ever admitted into the residential facility that had before only served boys. Today, she is one of seven girls in care.

Kasey likes living at the 755-acre ranch. She loves taking care of the horses. She is taking responsibility for her actions. Kasey is involved in theatre at the Harnett County school she attends. Recently, she played a fish in "Seussical the Musical," and she is a member of the school's photography club. Her favorite subject is English.

Kasey reads her Bible and says she prays a lot. "I am a Christian. I have given my heart to the Lord. I tell Him everything."

Kasey is only one of nearly 1,500 children who find hope and care each year at Baptist Children's Homes. Each one has a story. Each one is given an opportunity in the name of Jesus. Thank you, North Carolina Baptists, for remembering "the least of these."

President Blackwell Marks 25th Year . . . BCH president Michael C. Blackwell observed his 25th year overseeing the statewide child care Institution on July 1. Blackwell has led BCH to become family-focused and child-centered while never losing sight of the ministry's core Christian values. His accomplishments are too numerous to list here, but the reader is referred to the July 2008 Commemorative issue of *Charity & Children* for a complete summary. Complimentary copies are available by calling 1-800-476-3669, ext. 1211. Under Blackwell's leadership, BCH now operates facilities in 16 North Carolina cities.

New Transitional Service . . . BCH introduced a new residential service to specifically aid older children as they prepare for life as independent adults. Transitional living provides care, counseling, and life-skills education to older children in a less restricted residential setting. The service was created in response to the growing need in North Carolina to help transition children from residential care to productive and self-sufficient adult lives. In

Ashe Missionary Baptist Association

January, Noel Home in Lenoir became BCH's first transitional living cottage followed by Huffman Cottage at Mills Home in Thomasville.

Developmental Disabilities Ministry in Sanford . . . On May 18, 2008, more than 300 supporters and BCH staff members gathered for the dedication ceremony of two new Developmental Disabilities Ministry (DDM) homes for developmentally disabled adults in Sanford. The Lanier Home and Mercer Home will provide residence for six special needs adult women and men respectively.

Food Roundup Reaches New High . . . The annual "Food Roundup" in April exceeded its goal, setting a new mark in the amounts of food, supplies, and gift cards given to BCH. North Carolina Baptists across the state, with the coordination of church leaders and association directors of missions, came together to deliver more than \$300,000 in donated items. Another high was set in the month of May when almost 3,000 volunteers and guests visited BCH facilities for work days and special events.

Mills Home Church Renovation . . . Renovation of the Mills Home Baptist Church in Thomasville was completed with the help of North Carolina Baptist volunteers and a generous estate gift. Church groups renovated the fellowship hall installing new carpet, recess lighting, and expanding and refurbishing the kitchen. Upstairs rooms were painted and new carpet and lighting were added.

BCH Reaccredited . . . BCH has been reaccredited by the Council on Accreditation of Services for Family and Children (COA). Accreditation through COA means BCH meets the highest national standards and is delivering the best in quality services. BCH received its first accreditation in 1987. The institution has been accredited ever since.

Five Star Rating . . . Three BCH centers received five star ratings, the highest possible rating, from the North Carolina Division of Child Development. The on-site daycare at Care House in Lenoir, a group home providing care and education for single teenage mothers and their babies, received its license in May 2007. The Fleshman-Pratt Education Center for infants to three year olds and Robert Idol Child Development Center for three to five year olds received five star ratings last summer. Both centers are a part of BCH's Weekday Education program in Thomasville.

Truett Home . . . A special open house on February 3, 2008 celebrated the opening of the Truett Baptist Association Children's Home in Hayesville. The home represents one of the most unique relationships in North Carolina Baptist life as BCH provides residential child care services at the facility and Truett Association provides funding and leases the property. Truett Association and BCH have partnered to provide help to children and families living in Cherokee, Clay and Graham Counties.

Girls Wilderness Camp . . . On May 20, 2008, President Blackwell made the long-awaited announcement of the establishment of a wilderness camping program for girls. With a major lead gift from the Haskell and Gay Duncan Foundation, BCH has begun fundraising efforts to build Phase One of the camp, which is located near Aberdeen in Moore County.

ASHE MISSIONARY BAPTIST ASSOCIATION



THE NORTH CAROLINA BAPTIST FOUNDATION, INC. 2007 ANNUAL REPORT

The mission of the North Carolina Baptist Foundation since its inception in 1920 has been to assist the Convention and its institutions and agencies in increasing an awareness among North Carolina Baptists of Christian estate stewardship principles as a means of financially undergirding churches, institutions and mission endeavors on a permanent basis. The uniqueness of the ministries and services provided by the institutions and General Board staff merits increased financial support. The Foundation accomplishes these objectives by offering assistance in estate planning counsel, Will preparation, planned giving, charitable remainder trusts, endowment funds and church fund management.

Accomplishing this mission does indeed involve Caring, Sharing, and Daring. The Caring of the Foundation manifested itself in 2007 as individuals were assisted in establishing 35 endowment funds and 8 charitable remainder trusts totaling \$1.8 million and received \$4.8 million in contributions to existing endowments, all of which will ultimately benefit countless Baptist causes on a permanent basis. Programs were provided for churches and associations during the year to promote Make Your Will Month, Christian estate stewardship and church fund management. Approximately \$445,000 from churches and institutions came under management to enhance numerous ministries including scholarships, building funds, cemetery funds, benevolence funds, general operating funds and other various mission causes. Overall, the Foundation received just over \$7 million in contributions during 2007 for Christian causes.

And, how is this for sharing? During 2007, our distributions totaled \$13.9 million, with charity receiving \$11.6 million and individuals, through trusts, receiving \$2.3 million. During the 86-year history of The North Carolina Baptist Foundation, Inc., \$33.9 million has been distributed to individuals and \$70.8 million to Baptist churches, institutions and mission causes for a grand historical total of \$104.7 million.

The Daring is seen in our investing Kingdom money in such a way as to grow the assets while at the same time protecting the principal. To this end, the Foundation employs professional money managers to invest these funds according to an investment policy adopted by its Board. Four investment pools are offered: a growth fund, a balanced fund, an income fund and a fixed income fund. The Foundation uses the services of Citi Institutional Consulting, a division of Citigroup Global Markets, to help select top money managers and evaluate performance. As of December 31, 2007, the Foundation held \$156.9 million under management.

C. V. Bailes, Chairman, Board of Directors
M. Clay Warf, Executive Director

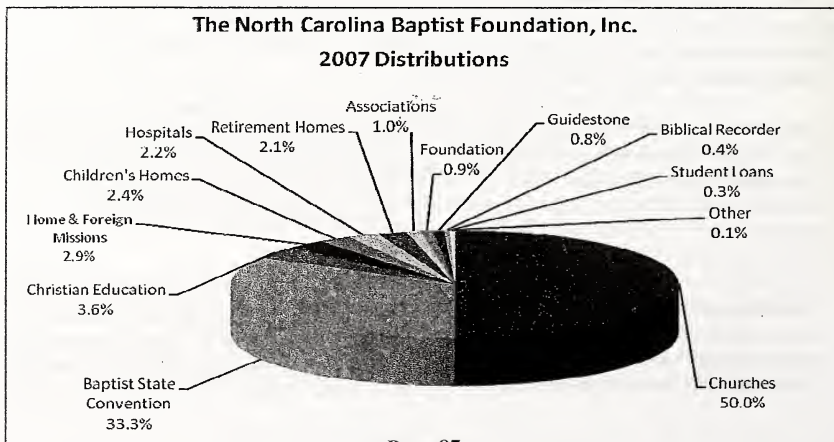

Ashe Missionary Baptist Association

2008 Report to the Associations

North Carolina Baptist Hospital



A MISSION OF HEALING, A PARTNERSHIP OF HOPE

When Jesus saw people suffering from illness, he was moved with compassion and extended healing hands of mercy. His care remains the same today, and he calls upon us to be instruments of God's love and hope to those who are hurting. We at Baptist Hospital are grateful to be partners with North Carolina Baptists in serving Christ and fulfilling our mission – *"to provide and advance excellent healthcare, embracing the healing presence of God."*

NORTH CAROLINA BAPTIST HOSPITAL HIGHLIGHTS

A National Leader in Medical Care

- We are ranked as one of "America's Best Hospitals" by *U.S. News and World Report* (2007).
- The "Best Doctors in America" (2007) includes 181 physicians from the Medical Center.
- Our Heart Center received a three-star rating (the highest) from the Society of Thoracic Surgeons, reflecting the high quality of heart care and cardiac surgery.
- Our Comprehensive Cancer Center has been named a "Blue Distinction Center for Complex and Rare Cancers" by the Blue Cross and Blue Shield Association.
- Our patient satisfaction ratings continue to be among the nation's best, in the top 1% compared to hospitals in our peer group.

Information and Appointments

To make an appointment with one of our physicians or to receive information on health related issues, please contact HEALTH ON-CALL at 800-446-2255 or 336-716-2255. Our web site is www.wfubmc.edu.

THE SCHOOL OF PASTORAL CARE: EXTENDING THE MINISTRY OF NORTH CAROLINA BAPTISTS

Our partnership with North Carolina Baptists extends the ministry of churches and enlarges our mission of "providing ministries of growth, hope and healing in the Spirit of Christ." We are thankful for the support of Cooperative Program giving and the life-changing impact of what we accomplish together in God's Kingdom.

Baptist Hospital's CareNet Counseling Centers extend the ministry of churches through compassionate, faith-integrated counseling to thousands of hurting individuals, marriages and families.

- Over 28,000 hours of counseling will be provided in 2008, with ministers being among the largest referral sources.
- Our statewide network of 21 CareNet centers covers 80 counties in North Carolina.
- New ministries include services to military personnel and families to help them cope with the stress of combat and extended deployments; residencies to train the next generation of pastoral counselors; and education services to strengthen our care for churches.

The Center for Congregational Health enhances the ministry of churches through Christ-centered consultation and leadership development programs for clergy.

- Our consultants serve nearly 25 churches a month with ministries of conflict reconciliation, strategic visioning and planning, and team development.

Ashe Missionary Baptist Association

2008 Report to the Associations - North Carolina Baptist Hospital

- Nearly 600 ministers and church leaders will be better equipped for service in 2008 through the Center's educational programs.
- Over 2,000 ministers have been trained to serve churches through interim ministry.
- *"Our church has come through a painful, divisive conflict to renewed hope and excitement for our future thanks to the Center for Congregational Health."* – a Baptist deacon

The Chaplaincy and Pastoral Education department provides life-changing education for ministers and compassionate spiritual care for our patients, families and staff.

- *"The pastoral education at Baptist was the best training I've ever had in my life."* – a Baptist minister
- *"I could never say thank you enough to the chaplains for helping me through my husband's illness and death."* – a patient's wife
- 62,215 ministry contacts were made by Baptist Hospital chaplains in 2007.
- In 2008, 45 students will complete accredited units of training in Clinical Pastoral Education.

THE MOTHER'S DAY OFFERING: SHARING CHRIST'S LOVE WITH PATIENTS IN NEED

Thanks to the generous compassion of North Carolina Baptists, the Mother's Day Offering received \$727,884 in 2007, a new record! Every dollar helps patients in financial need pay hospital bills for care received at Baptist, in the name of Jesus Christ and his love. These patients have no other means of assistance, having too much to qualify for government assistance but not enough to pay their hospital bills. They feel the hand of God lifting their burdens through you, and their gratitude is life-changing.

"Thank you, North Carolina Baptists, for paying my hospital bill at Baptist Hospital. I had just lost my job after working 30 years and didn't know what I would do. God answered my prayers through you. I know he guided you to help me and I praise him for you."

"My wife and I are thankful beyond words for this gift!" Our world changed after the accident. We were so worried about her hospital bill. The kindness of good Baptist people lifted our burden and helped her healing process. They strengthened our faith in God's care."

THE MINISTER'S SUBSIDY

The minister's subsidy covers up to 25% of the hospital bills of ministers (and their dependents) serving N.C. Baptist churches for care received at Baptist Hospital. \$85,151 was provided in 2007 to these ministers, made possible by the Hospital's W.K. McGee Patient Service Fund and the Mother's Day Offering.

CLOSING WORDS FROM THE PRESIDENT

At Baptist Hospital, our mission of healing is a sacred privilege and responsibility. We bring the best care possible to those who entrust their lives to us, combining medical excellence and simple compassion for those we serve. We see God's healing power at work every day, and we are thankful. We are grateful to North Carolina Baptists for being our partners in the mission that God has given us.



Donny C. Lambeth
Interim President
Chief Operating Officer
North Carolina Baptist Hospital



Ashe Missionary Baptist Association

2008 Annual Report Baptist Retirement Homes of North Carolina to the Baptist Churches



"Lord... you have made my lot secure. The boundary lines have fallen for me in pleasant places: surely I have a delightful inheritance." Psalm 16:5-6

Thank you, North Carolina Baptists!

Because of your generosity in 2007-2008, Baptist Retirement Homes will be able to provide more than \$2,000,000 in funding for benevolent care.

Their lot has been made secure.

Forty percent of our residents are financially unable to pay the cost of the care they are receiving. Month after month, year after year, many of our Assisted Living and Nursing Care residents receive financial assistance from you. Furthermore, our promise to each of our residents is that care will last for as long as they live. The financial support of North Carolina Baptists helps Baptist Retirement Homes to keep this promise.

Their boundary lines have fallen in pleasant places.

At the Western North Carolina Baptist Home in Asheville ... at the Brookridge Retirement Community in Winston-Salem ... at The Taylor House in Albemarle ... and at the Gardens of Taylor Glen in Concord, beauty, security, comfort, and compassionate care are found in full measure.

Their have a delightful inheritance.

At each of the Homes, the ministry of a Baptist chaplain lifts the hearts of our residents. The enrichment and recreational activities at each Home make for an enjoyable lifestyle. Day after day the high quality of care that is given speaks of a loving Heavenly Father, helping to make life for our Aging Saints... *The Best of Times!*

More Questions?

Call the Baptist Elder Care Network • 1-800-887-7410

A statewide system of resource counselors answering questions related to the needs of aging persons. A free service provided by Baptist Retirement Homes.

Baptist Retirement Homes of North Carolina, Incorporated
1912 Bethabara Road • Winston-Salem, NC 27106



BAPTIST RETIREMENT HOMES
OF NORTH CAROLINA, INCORPORATED

Ashe Missionary Baptist Association

Biblical Recorder
Associational Report 2007-08

Biblical Recorder Helps You Embrace Change

If it is not apparent to you yet, it soon will be: change is not linear, but exponential. Change comes at you not in a straight, predictable line, but in a blistering curve upward and accelerating. Changes you anticipated in five-years jump on you overnight. Knowledge is your only preparation to engage change without getting bowled over and the Biblical Recorder arms you with the knowledge you need to know, now.

That theme, “Know Now” is behind our July update of the www.biblicalrecorder.org website. You will find in the *Recorder* rich resources in news, features, inspiration, Sunday school lessons, interpretive insights about issues, ideas about what others are doing and where to find ideas for your own—all things you need to handle accelerating change in your church and spiritual life.

The *Biblical Recorder* is not the final word in the undulating mix of ideas among North Carolina Baptists. Instead, the *Recorder* is a forum in which to share and learn what others are doing in missions, church, evangelism, physical and spiritual health, personal finances, ministry and theological topics. You will be able to contact the staff writer of any story and make comments on any story simply by clicking on the appropriate boxes at the end of each.

We will have a photo album online and we want to publish photos of your mission trips and special events. Send us 8-12 photos with identification of the event and we'll put them up for the world to see. Your Kingdom efforts, whether next door or in another nation, deserve a wide audience to help readers of the Recorder be inspired, informed and immediate.

Those of you so inclined can start your own blog, hosted at the *Recorder* site, where you will have some built in audience and traffic.

The online *Recorder* is updated daily and usually, several times daily. So come back often and stay in touch with the part of the Kingdom we call North Carolina Baptists.

The archives from 11 years of online news have been transferred to this site and are searchable by key words. So the *Recorder* is by far your best tool to find information about NC Baptist life.

The print version of the *Biblical Recorder* carries the most current and vital versions of the daily updates with colorful photos and staff change information. There will always be something in the print version that is not online and an individual subscription is just \$15 annually. Churches may subscribe in various group plans to save even more money.

The *Recorder* is a great place to advertise your church staff searches, and to peruse while you look for the right person to join your own staff.

Ashe Missionary Baptist Association

The *Recorder* was founded in 1833. It was privately owned and operated for most of its history, then in 1939 became a convention agency. As it has from its founding, the *Recorder* serves as the official news publication of the BSC, and serves the full spectrum of its churches.

As a BSCNC agency, the *Biblical Recorder* receives annual support from Cooperative Program Missions Giving contributions from churches, making it possible to offer the *Recorder* at subscription rates below the actual cost of production. You can receive a free three-month subscription for yourself and your friends. Contact:

Biblical Recorder
232 W. Millbrook Road
Raleigh, NC 27609
Phone: (919) 847-2127
Email for subscription information:
amie@biblicalrecorder.org

John Pond, Board Chair
Norman Jameson, Editor

Ashe Missionary Baptist Association

ASHE BAPTIST ASSOCIATION ONE HUNDRED TWENTY-SECOND ANNUAL SESSION MOUNT OLIVE BAPTIST CHURCH Friday Afternoon, August 15, 2008

Moderator, Rev. Rick Miller, called the one hundred twenty-second annual session of the Ashe Baptist Association to order on August 15, 2008, at the Mount Olive Baptist Church.

The congregation was led in a hymn by Mr. David Phillips. Following the congregational hymn, a welcome and devotion was led by Rev. Claybern Roten, pastor of Mount Olive Baptist Church. He read from Luke 10. We rejoice when we see the work of the Lord being done. He thanked the Lord for his blessings.

Next, Moderator Miller turned to organizational matters including rules of order and the seating of the messengers who were asked to stand and be recognized and the adoption of the order of business. The order of business was adopted by acclamation.

Visitors and new pastors were recognized, including: Dennis Love from Friendship Baptist Church, Rex Eldreth from Friendly Grove Baptist Church, Kirby McNeil from Calvary Baptist Church, Tony foxx, a visiting pastor, as well as various speakers for the day. The committee appointments made annually by the Moderator were presented and were approved by acclamation.

Next in the order of business was the roll call of the churches by Associational Clerk, Mrs. Vickie Young. At least 102 persons were present representing the following 36 churches: Bald Mountain, Beaver Creek, Big Flatts, Big Laurel, Blue Ridge, Bristol, Calvary, Clifton, Fletcher Memorial, Friendly Grove, Friendship, Glendale Springs, Grassy Creek, Healing Springs, Hispanic Baptist Mission, Landmark, Laurel Knob, Liberty Grove, Midway, Mission Home, Mount Olive, New River, North Beaver, Obids, Old Fields, Orion, Peak Valley, Phoenix, Pine Swamp, Pleasant Home, Round Knob, Tuckerdale, Wagoner, Warrensville, and Welcome Home.

Next Mrs. Pam Dillard presented the history of Mount Olive Baptist Church. Then the congregation was led in song.

Moderator Miller next introduced Rev. John Elledge, pastor of Liberty Grove Baptist Church, who presented the evening message from 1 Samuel 17. He asked what was our cause today? We must be ready to proceed with the Great Commission. David's cause, is Christ's cause, is the church's cause. Following the message, the congregation sang.

Moderator Miller next referred the congregation to pages 11 - 14 of the Book of Reports noting the organizational officers and associational administrative committees. The recommendations were approved.

Ashe Missionary Baptist Association

Mrs. Trish Church, Treasurer, next presented the treasurer's report as included on page 35 in the book of reports. She noted that the churches' giving had increased \$10,000 this year in response to association's financial situation.

Moderator Miller then recognized Mr. Bob Neaves, Chairman of the Budget Committee, who presented the proposed budget for 2008/2009 on page 34. He also recognized the finance committee members and expressed appreciation to them and to the churches for their support of the Association. He advised that they had monitored expenses and income by quarter last year but association is in better financial condition this year. The budget will "hold the line" this year, with no cost of living increase for staff. Voting on the budget was deferred to the Saturday morning session at its noted place on the agenda.

Reports of institutions and agencies were next on the agenda. Mr. Norman Jameson gave the report for the Biblical Recorder. The Recorder's goal is to build the community of NC Baptists and he provided subscription forms for a free 3-month subscription. He also said their web site is updated daily with news and information.

Dr. Gordon Benson of Mars Hill College spoke regarding Christian Higher Education. He thanked everyone for giving through the Cooperative Program. He said that Mars Hill is in its 152nd year with this year having the largest student body in the last 5 years with students from 29 different countries.

Rev. Stillerman gave the report for Baptist Retirement Homes of NC. He said 40% of residents cannot pay all living expenses so the Baptist retirement homes can help them. He thanked everyone for their support.

Rev. Paul Mullen, representing NC Baptist Hospital, next presented information on the services provided by Baptist Hospital through donations provided through cooperative program giving and the Mother's Day offering. He asked that if anyone needs help with Baptist Hospital services, to please call him or our DOM.

Rev. Lewis Smith, Western Area Development Director of Baptist Children's Homes of NC, presented his report which included a slide show of his fundraising trip to bicycle across western North Carolina. He began his trip in Ashe and thanked everyone for their support. He has raised \$50,000 and is almost at his goal. He thanked everyone for their help and partnership with Baptist Children's Homes of NC.

Next, Rev. David Blackburn, DOM, referred everyone to his report on pages 26 - 28 in the book of reports. He presented a powerpoint presentation, as well and thanked everyone for their support of the association.

The next report was given by Rev. Lester Evans, Western Area Missionary with Associational Partnerships, Baptist State Convention of NC. Rev. Evans works with churches and bivocational ministers. He said statistics show that 79% of NC population is not attending any religious services and that church growth has plateaued while the

Ashe Missionary Baptist Association

population is up 10% each year. He said the 2006 annual church profiles showed that 74% of 44,000 churches have 199 or less in Sunday School. The median church has 51 or less in Sunday School. Every believer is a missionary and we must ask ourselves that if our church ceased to exist today, would our community miss it tomorrow? The problem with reaching is in our own hearts.

A congregational hymn was followed by special music from Rev. Alan Ambrose.

Rev. Michael Carter next presented the annual message from Numbers 20: 7 - 12 about listening to our commander. He warned churches that we are in battle in this world and that we must listen to our commander. He challenged churches to read our Bibles as the commander speaks to us through it, to be open to the Holy Spirit as God impresses things upon our heart, and to be willing to be used by God Almighty.

Following the sermon, Brother Rex Eldreth led the blessing and the meeting was adjourned for the evening meal, prepared by the ladies of Mount Olive Baptist Church.

Following the delicious meal, the meeting was reconvened by the moderator, Rev. Rick Miller, for the evening session. Rev. Steve Viers, pastor of Wagoner Baptist Church, led the congregation in prayer and presented scripture.

Very special singing was provided by the associational choir, led by David Phillips. The congregation then sang a hymn.

Next, Rev. Darryl Giles, youth pastor of Friendship Baptist Church, presented the missions sermon. He shared scripture from 1 Samuel 17: 21 - 29 stating that God looks for an obedient heart and asked are we going to do things our way or God's way? He said that statistics show we are losing our church-raised young people by their 2nd year in college. We must fight back and obey God. He begged everyone to consider that our problems are a matter of reaping what we've sown. If we are serious about our young people, we must consider some changes: 1)How we view the family- we must equip our families and the churches must come alongside what is happening at home; 2) How we view children - they are a heritage from the Lord and we should want to fill our churches with them; and 3)How we view men - we haven't expected it, but men are called to lead at home and at church.

Following the sermon, Rev. Claybern Roten presented the benediction and the meeting was adjourned to reconvene the following morning at Glendale Springs Missionary Baptist Church.

Respectfully submitted,

Vickie S. Young
Associational Clerk

Ashe Missionary Baptist Association

ASHE BAPTIST ASSOCIATION ONE HUNDRED TWENTY-SECOND ANNUAL SESSION GLENDALE SPRINGS MISSIONARY BAPTIST CHURCH Saturday, August 16, 2008

Moderator, Rev. Rick Miller, called the one hundred twenty-second annual session of the Ashe Baptist Association to order on August 16, 2008, at Glendale Springs Missionary Baptist Church.

Moderator Miller welcomed everyone to the meeting and the congregation was led in a congregational hymn by Mr. David Phillips. Following the congregational hymn, a welcome and devotion was led by Rev. Amos Combs, pastor of Glendale Springs Missionary Baptist Church. He read from 2 Corinthians 5:20 and said that we tend to forget that we are ambassadors for God during the daily battles of life. Ambassadors are not self-appointed but appointed by their leader and they do not represent their own interests and neither should we. We must seek God's kingdom in all things.

Moderator Miller reminded everyone of the Rules of Order on page 15 and announced that there were 205 people in attendance yesterday.

Next was the roll call of the churches by Associational Clerk, Mrs. Vickie Young. Approximately 117 persons were present representing the following 35 churches: Bald Mountain, Beaver Creek, Big Flatts, Big Laurel, Bristol, Buffalo, Clifton, Fletcher Memorial, Friendly Grove, Friendship, Glendale Springs, Grassy Creek, Healing Springs, Hispanic Baptist Mission, Landmark, Laurel Knob, Liberty Grove, Midway, Mission Home, Mount Olive, New River, North Beaver, Obids, Old Fields, Orion, Peak Valley, Phoenix, Pine Swamp, Pleasant Home, Pleasant Valley, Round Knob, Tuckerdale, Wagoner, Warrensville, and Welcome Home.

Next Mr. Charles Moore presented the history of Glendale Springs Missionary Baptist Church.

Next, the Mission Reports were given. Mrs. Pat Miller, Ashe Really Cares (ARC) Director gave her report. She thanked DOM Blackburn, Mrs. Mattie Latham, the pastors and others who support the ARC. She said the ARC had served 2700 families reaching over 7,000 individuals over the past year, with a staff of 42 volunteers. The ARC is so different from other assistance available because they can talk about Jesus and give out bibles, meeting spiritual needs as well as physical needs. The food supply is low now and need is up as they have had 100 new clients since the first of the year. Recent plant closings have brought in additional clients as well. She encouraged everyone to share with their churches how thankful the ARC is for their support and asked them to pray for the staff, the volunteers, and the clients.

Rev. Danny Pardo presented the Hispanic Ministry report. Rev. Pardo thanked everyone for their support. He said that they have had 220 professions of faith in the Hispanic community and the church is growing.

Ashe Missionary Baptist Association

Mrs. Frances Blevins, WMU Director, gave her report. She announced that there will be a 2-day women's prayer retreat at the campground on September 5 - 6, 2008, "Returning to Holiness". She then spoke about how God deals with us so deeply that He leaves an imprint on our lives. She encouraged everyone to continue to "talk the talk" but more importantly to "walk the walk".

In the absence of Mr. Fred Walters, DOM Blackburn gave the Brotherhood report. He said the Brotherhood is active in the association and lots of mission work going on. He then yielded some time to Dr. Dennis Love, pastor at Friendship Baptist Church, who gave information on Foothills Christian Bible College, located in Wilkes county. Classes are available for pastors and lay people, too. The 2009 vision for the school is to become a full-fledged accredited college.

Church and Community Missions (CCM) Director Mrs. Diane Dixon gave the CCM report. She said there is interest in establishing an associational prayer team and asked that surveys provided be completed. She also shared that R.O.C.K. (Reaching Others Christ Knows) was started 2 years ago and is still working. She provided several statistics in her presentation that indicated membership is not growing although there is improvement in some areas. She used an illustration of a pancake and a waffle. With syrup on a pancake, most of it runs off. That is like our work in the past where we are covering the county and keeping a little on top, but most of it running off. On the other hand, the waffle's divided sections make it more likely that the syrup will stay on the top. R.O.C.K. is a strategy to help address this in our county, by dividing the county in sections and addressing needs of each section. She also presented statistics regarding church attendance and the importance of men's leadership. She said we should humble ourselves and admit fault, pray, seek His face, and prepare for and expect God to do amazing things.

Special music was presented by Audience of One, from Fletcher Memorial Baptist Church. The music was very spiritual and appreciated by all.

Moderator Miller introduced the speaker for the message, Rev. Jeff Nave, pastor of Warrensville Baptist Church. Rev. Nave shared that we have giants in our lives and we must know what to do when we face them. He also read from Mark 10:17 - 21. He said if we take the cross out of the story, we have no story. We must love as Christ loves with no conditions and expecting nothing in return.

Next, Moderator Miller presented the Moderator's report. He thanked everyone for the opportunity to serve and encouraged churches to attend the quarterly executive committee meetings throughout the year.

Next, Linda Blackburn gave the report for Discipleship Training. She shared scripture from 2 Cor. 5:17 and that to be a disciple we must spend time with Jesus. She announced that the latest women's bible study will be "Walking By Faith," by Jennifer Rothschild and will begin September 4, 2008.

Ashe Missionary Baptist Association

David Phillips gave the report on Church Music. He said he is blessed to serve as the Associational choir director and encourages churches to book them for revivals. They are also to sing at the Creation Event at Ashe County High School in October.

Rev. Lawrence Goodman gave the Sunday School report. Rev. Goodman announced there will be a Sunday School outreach meeting at Bald Mountain Baptist Church for all pastors and Sunday school workers on October 9, 2008, from 6:30 - 9:00. He challenged all pastors to support and believe in Sunday school. He said we must emphasize teaching the bible in order to take back our county.

Trish Church gave the report of the Historian. She read from ABA minutes of 1953.

DOM Blackburn gave the report of the Baptist Campground in the absence of Rev. Johnny Goodman. He encouraged everyone to visit the campground to see all the recent improvements. He thanked Tim Church who monitors the water system and advised that Johnathon Trivett is the new person responsible for checking the campground after each use. Additional work is needed at the campground and anyone interested can contact him or Diane Dixon.

A congregational hymn was led by David Phillips.

Miss Willa Dean Church gave the report on Evangelism. She said that the they are now involved with R.O.C.K. and she encouraged churches to become involved.

Rev. Darrell Giles gave the Youth Council Report and said he has noticed that men and fathers have been mentioned often in messages during this meeting. He challenged everyone to put more emphasis on what happens in the home. More information can be found in his report on page 42.

Vickie Young gave the Vacation Bible School (VBS) report which can be found on pages 38 - 39. She said that, as always, churches are doing a great job with VBS and a great VBS clinic was held at Friendship Church in April, 2008. She thanked all the VBS Team members, DOM Blackburn, Trish Church, and Friendship Baptist Church for their help and support. She encouraged directors to turn in their reports each year. She also advised the theme for 2009 is "Boomerang Express- It All Comes Back to Jesus." The VBS team is hoping to attend the Lifeway training in January. A delegate addressed the speaker regarding better coordination and scheduling of VBS in our churches in an effort to better share resources. The speaker agreed it might be something that could be looked at, but short of churches voluntarily scheduling their VBS over the summer months, it doesn't appear there is a solution. However, it was noted that churches do a good job of sharing resources.

Mr. Charles Caudill gave a report on the Gideon's International. He thanked the churches for hosting Gideon speakers. He presented testimony about a man who was

Ashe Missionary Baptist Association

changed due to a Gideon bible he had while in prison and said that 70.7 million bibles were placed last year.

DOM Blackburn gave the report on Temperance and Public Morals in the absence of Jerry Powers. He noted that there is now a bar in downtown West Jefferson.

Next, Rev. Roger Newton gave a report on the Ashe Pregnancy Care Center. He said there is still a great need for the center's services. There are reported 25-30 abortions each year in Ashe county and 40 - 50 teen pregnancies. The center saw a dozen new clients last month from ages 14 - 40. He announced that the annual walk for life is planned for October 4, 2008, and he encouraged churches to form teams and walk in this event.

DOM Blackburn made several presentations and recognized the following churches: Orion Baptist Church for the top per capital giving for the 2007 Lottie Moon Christmas offering; Bald Mountain Baptist Church for the top giving in the association for the 2007 Lottie Moon Christmas offering; and Friendship Baptist Church for the top percentage giving in the association for the cooperative program.

The congregation was led in a hymn and an offering was taken for the Tuckerdale Baptist Church building fund.

The business session began with adoption of the associational budget. Coming from committee, no motion or second needed. The motion carried.

Rev. Johnny Huffman with the finance committee made a motion that the association conduct a feasibility study of purchasing a building to house the office and the ARC. Rev. Lawrence Goodman seconded the motion and the motion carried. The committee to conduct study will consist of Rev. Johnny Huffman and the property committee, including Robert Brown, Tim Watson, Rev. Jack Miller and Rex Eldreth.

Other business included the dedication of the minutes. DOM Blackburn made a motion that the minutes be dedicated in memory of Rev. Gordon and Shirley Rawls. Rex Eldreth seconded the motion and the motion carried. Other requests will be considered at the October Executive Committee meeting.

No resolutions were presented by the Resolution Committee.

Moderator Miller gave the report of the Time/Place Preacher Committee, in the absence of Mrs. Lois Bare. The recommendation is that next year's annual meeting will be held Friday at Fletcher Memorial Baptist Church and Saturday at Friendship Baptist Church. Motion carried.

Vickie Young announced that the minutes of the July Executive Committee meeting and those of the annual meeting will be presented for approval at the next Executive Committee meeting scheduled for October, 2008.

Ashe Missionary Baptist Association

It was announced that the offering received for Tuckerdale Baptist Church building fund was \$722.00 and pastor, Rev. Julian Owen, thanked everyone for their support.

Rev. Wayne Jones led the memorial service. A moment of silence was observed and a prayer was offered.

Following the service, Rev. Amos Combs gave the benediction and blessing on the food. The meeting was adjourned with a motion by Rev. Lawrence Goodman and a second from Rev. Wayne Jones. The motion carried and a delicious lunch was served by the ladies of Glendale Springs Missionary Baptist Church.

Respectfully submitted,

Vickie S. Young
Associational Clerk

Ashe Missionary Baptist Association

ASHE BAPTIST ASSOCIATION EXECUTIVE COMMITTEE MEETING October 4, 2007

The executive committee of the Ashe Baptist Association met for its regular quarterly meeting on October 4, 2007, at Bald Mountain Baptist Church. A total of 18 churches were represented.

The meeting was called to order by Moderator Rev. Rick Miller. Following a congressional hymn led by Bob Neaves, the welcome and devotion was given by Rev. Scott Day. He read from Psalms 2 and shared that God is in control and His rule is eternal. He is concerned that statistics for Ashe county show that 85% of youth and 50% of total population are unchurched. This is a huge burden for him and other youth workers and he stressed a focus on strategic ministry.

Vickie Young, Associational Clerk, read the roll call of churches and presented for approval the minutes from the July, 2007, executive committee meeting and the annual meeting. Minutes were approved by acclamation.

The Treasurer's Report was presented by DOM Blackburn and Bob Neaves in the absence of Trish Church, Associational Secretary and Treasurer. The financial condition of the association is unchanged although it was noted that 3 churches have increased their giving and it is hoped others will consider this, as well. The budget committee recommended extending the current budget for another quarter and looking at it again at the next Executive Committee meeting in January. They don't want to have to cut back on hours, salary, benefits, etc. There was some clarification of positions that the association actually pays for and some decisions will have to be made in 2008. The cooperative funding agreement for the Hispanic mission ends June, 2008, which funds Rev. Pardo's salary. The CCM position is funded 75% by the Baptist State Convention and the ARC is funded primarily from designated funds. The budget committee motion was approved. The treasurer's report was presented for approval and was approved by acclamation.

Committee reports began with Jim and Sue Taylor representing New Life Mobility, an organization that trains assistance dogs for disabled individuals. Bob Breland, a member of Midway Baptist Church, is awaiting his dog, Phoebe. Bob and Phoebe will be team 45 and awareness and funding is needed to insure that more teams can be established in the future.

Mrs. Pat Miller, Ashe Really Cares (ARC) Director, who presented the ARC report. They prepared 620 boxes of food serving 1,184 people with 32 new clients. She thanked all those who volunteer at the ARC as they are touching lives there. She said food supply is good, including the TFAP or government food. A recent inspection went well and they have made presentations to several groups. They plan to participate in the children's Christmas project, helping with children who may "fall through the cracks" of the program. Last year they served 58 children. They also work with the senior citizen

Ashe Missionary Baptist Association

Star program. She and the DOM and CCM will meet re: Second Harvest next week for grant writing assistance, etc. Their funding has been low as the \$3,000 NC Hunger Fund Grant was not received but they plan to reapply in January. The fund for heating assistance currently will provide for approximately 20 families at \$150 per family. The first winter they funded 68; the second, 20. She asked churches to tend to their community and consider donating to this fund. They currently have 40+ volunteers but can always use more, especially on Monday, Thursday, and Friday afternoons.

Rev. Danny Pardo gave the Hispanic Mission report. He said things are going well at the Hispanic mission and he thanked Bald Mountain and Fletcher Baptist Churches for their support and facilities. They give out tracts with meeting information. Danny is now employed as an ESL tutor at Mountain View Elementary which is a good point of contact with parents of students he works with. He feels they are in the Lord's will. He said that two pastors who he met in Ecuador stayed with him and preached at the mission while they were visiting in NC. He thanked everyone for their support.

DOM Blackburn gave the Church Community Mission report in the absence of the CCM. The Children's Christmas project has increased to 360 children this year. If anyone is interested in helping, there will be a meeting on Monday, October 8, at noon at the Jefferson Methodist Church.

The DOM next made some announcements. He thanked Steve Leashomb from Midway for helping with the Pop Tart ministry at Wilkes Community College. He also said the senior trip to the Billy Graham Library is planned for Tuesday, October 9, and both buses are full. They have 18 more interested in going, but need 2 drivers to drive the vans. The prayer conference was a great success and he thanked Fletcher Church and Rev. Art Eaton for hosting the meeting. On November 5, there will be a Sunday school meeting for pastors and ministers at Bald Mountain at 7:00 with Phil Stone from BSC. They plan a meeting in the spring for all Sunday school workers. There are 7,000 Baptist church members in the association, but only 1,200 are in Sunday school. He encouraged pastors to attend the pastor's conference at Lawndale Baptist Church in Greensboro, on November 11 and 12. Also, the Baptist State Convention meeting on November 12, 13, and 14, at the Greensboro Coliseum.

Mrs. Kim Furches next presented a report on a new ministry she is providing at Bald Mountain Baptist Church. She will be providing Christian therapy for families in Ashe county. She shared information about her education and training. She will have an office at Bald Mountain.

Next, Rev. Daryl Giles gave a report on Operation Inasmuch. He asked the question, would you recognize Jesus if He knocked at your door? Operation Inasmuch is an effort to meet people's needs in cooperation with NC Baptist Men, on April 19, 2008. He said the world needs to see the church in unity doing something. The church will get excited about what the pastor is excited about. He showed a video and encouraged the churches to get involved.

Ashe Missionary Baptist Association

Rev. Steve Viers gave a report on "A Home for Rosie." His church has taken on this project to provide a home for a 44-year-old disabled mother of two who was living in poor housing. A bank account has been set up and a 1991 mobile home has been purchased and moved to Ashe county. It needs some remodeling so volunteers and funds will be needed. They have raised \$12,000 so far and haven't needed fundraisers yet.

Rev. Roger Newton gave a report on the Ashe Pregnancy Center. He has been the director for 10 months now and is focusing more on stopping abortions. Saturday they will be having the Walk for Life, Baby Steps for Ashe. They need funds and he encouraged churches to bring teams for the walk. Building improvements are in process and they plan to provide more counseling. The CCM is now on their board of directors.

Moderator Miller called for discussion of old business. There being none, a discussion of new business was called for. The places for the Executive Committee meetings for 2008 were needed. Volunteers were provided for each meeting as follows: January – Midway; April – Healing Springs; July – New River; and October – Friendship. Jerry Powers made a motion to accept these meeting places, and Rev. Danny Pardo seconded the motion. Motion carried. Other business included dedication of the minute books. Suggestions included Ronnie Hopkins for "In Honor Of" and Rev. Todd Edmiston, Mack Gore, Lloyd Witherspoon, and Ray Hamm for "In Memory Of." A motion was made by Danny Hodges to accept these suggested names. Rev. Steve Viers seconded the motion and the motion carried.

There being no further business, the meeting was adjourned and closed with prayer around the altar.

Respectfully submitted,

Vickie S. Young
Associational Clerk

Ashe Missionary Baptist Association

ASHE BAPTIST ASSOCIATION EXECUTIVE COMMITTEE MEETING January 10, 2008

The executive committee of the Ashe Baptist Association met for its regular quarterly meeting on January 10, 2008, at Midway Baptist Church. A total of 17 churches were represented.

The meeting was called to order by Moderator Jerry Powers. Following a song led by DOM David Blackburn, the welcome and devotion was given by Rev. Steve Leashomb. He read from Matthew 9:12-13 and Galatians 4:7 and shared that God did not wait until we were clean to love us, He loved us in our sin. His grace is a "come as you are" promise.

Moderator Powers then recognized a new pastor in the association: Lonnie Carpenter at Pleasant Home Baptist Church.

Vickie Young, Associational Clerk, read the roll call of churches and presented for approval the minutes from the October, 2007, executive committee meeting.

The Treasurer's Report was presented by Trish Church, Associational Secretary and Treasurer. It was noted that a correction was needed re: the date of the "balance on hand last report". It should read September 31, 2007, not December 31, 2007. It was further noted that the association was able to operate "in the black" this quarter and she especially thanked those churches who had increased their giving and the Lord for providing.

Committee reports began with Mrs. Pat Miller, Ashe Really Cares (ARC) Director, who presented the ARC report. They prepared 612 boxes of food serving 823 people. The ARC food supply is good now as several schools and groups have held food drives for the ARC through the holidays. The need for food may go up due to the Hunger Coalition of Boone no longer serving Ashe county residents. The DOM has applied for a NC Hunger Fund grant which is money that comes from the World Hunger Fund offering. AEV employees made a donation of \$4,000 to the ARC and an individual made an anonymous donation of \$3,000. The ARC's fuel assistance fund is in place and Pat explained the funding criteria as follows: elderly residents get first consideration, then single parents, then other families. They have funded several so far, not in any great amount, but it can help. She asked that churches look within their communities to meet needs, if possible. ARC food clients are served based on Second Harvest Food Bank guidelines which is 100% of the poverty line. Sometimes someone may be temporarily eligible for assistance due to job or health circumstances, but not everyone can be served. The ARC uses FEMA funds to help pay clients' electric or rent bills when necessary. A van has been donated to the ARC and it has been titled and tagged. It needs two new tires but they plan

Ashe Missionary Baptist Association

to drive it for awhile to check its condition. If it does not meet the needs of the ARC, they may sell both vehicles and buy a new one. Family Central staff have advised that rent for the ARC will go from \$758/month to \$901/month beginning in July. This includes all utilities, but amounts to \$10,000/year and Pat is concerned that these are funds that could be used in providing services in Ashe county. She asked that everyone help seek the Lord's will in any decision about a change in location. The ARC is in need of some volunteers to staff the ARC in the afternoon and volunteers to help sort clothes. Or if there is someone not physically able to lift or sort but who could answer the telephone, allowing Pat to do more of that type of work, it would be appreciated. She thanked everyone for the support of the ARC and for all the volunteers and donations.

Rev. Danny Pardo gave the Hispanic committee report. He said that Cristo El Salvador had a good year in 2007 and they expect an even better one in 2008. He feels they are in the will of the Lord. His wife, Diana, is now a permanent resident with a social security card and a driver's permit and is expecting a baby girl next month. The church is doing well, making and training disciples. He thanked the association for the support of the Hispanic Mission.

Diane Dixon, Church Community Missionary for the association, gave her report. She thanked the churches for supporting her this year and for their support of the Ashe County Children's Christmas Project. Approximately 464 children were served and she said they could not have done it without the support of the churches in the association. Upcoming events include a R-O-C-K (Reaching-Others-Christ-Knows) meeting that is planned for Tuesday, February 12 at 7:00 p.m. to discuss future plans in this program. Diane also shared that she is starting a Bible study for young singles and college age students called Search and Rescue Mission. Classes are planned for Sunday afternoons at 3:00 p.m. starting Feb. 10th. She said that one ministry opportunity available is sponsorship of this class by purchasing the student books or supplying refreshments for them. A floating baby shower is planned for Rev. Danny and Diana Pardo on Sunday, January 27, 2008, from 2:00 - 4:00 p.m. at the Ashe Baptist Association office. She also asked that everyone pray about a new home for the ARC.

Rev. Lawrence Goodman gave a Sunday School update report. He shared that approximately 18 churches were represented at the Sunday School planning meeting that was held where they decided to provide training on how to teach Sunday School. The training will be held April 4 - 5, 2008, which will consist of a model of a Sunday School class on Friday evening and then age break-out sessions on Saturday morning. The goal is life-changing Bible study. He shared that we don't understand how important Bible study is to our faith and that he would rather someone come for Sunday School than worship service if a choice has to be made.

The DOM next gave his report. He praised the Lord for all He's done. He

Ashe Missionary Baptist Association

asked that we remember Orion, Clifton and Friendship churches as they seek a pastor. He thanked the churches for their support of the Children's Christmas project. He is inviting ministers who have never been to the minister orientation training at the Baptist State Convention to go March 26 - 27, and asked those interested in attending to call him. He thanked everyone for support of the campground and asked that everyone remember the chairman, Rev. Johnny Goodman, in prayer while he recovers from a broken leg. The DOM said that the insurance for the campground was \$2,300 per year due to the liability involved, but they may try to look at other coverage or a donation for this expense. He thanked the Ashe County vocational students for work they are doing at the campground. He asked that everyone remember the ARC for donations to the Souper Bowl Sunday, scheduled for February 3. He thanked the associational staff for their work and announced that the minute books and calendars for the churches are ready for pickup. The DOM is working with the Homeless Coalition which is submitting their non-profit paperwork soon. He shared that Ashe county usually has approximately 20 homeless people any one time. He asked that everyone remember the VBS team as they go to Ridgecrest for training this weekend, January 11 - 12, 2008.

Rev. Roger Newton with the Ashe Pregnancy Center, spoke re: that ministry under other committee reports. Statistics show that 28 Ashe county women had abortions done in 2004. He shared that Sanctity of Life Sunday is January 20, 2008, and said speakers are available to present at churches. He invited everyone to visit the center to see the changes that have been made. The center is also selling calendars as a fundraiser and that he had some available if anyone was interested.

Moderator Powers called for discussion of old business. The minutes for October 4, 2007, were approved with a motion by Rev. Lawrence Goodman and a second from Rev. Gordon Rawls. Motion carried. Approval of the Treasurer's report with correction was made by a motion from Rev. Steve Leashomb and a second from Rev. Chris Cox. The motion carried.

Moderator Powers called for discussion of new business. An increase in the insurance for the DOM and the Treasurer/Secretary position needed authorization. There will be an increase in the cost of both policies. The premium for Trish will increase by \$40 and for David will increase \$150. A motion was made by Danny Hodges and seconded by Rev. Gordon Rawls to authorize this increase. The motion carried.

There being no further business, a motion was made by Rev. Gordon Rawls with a second from Lonnie Carpenter to adjourn. Motion carried. The meeting closed with prayer.

Respectfully submitted, Vickie S. Young, Associational Clerk

Ashe Missionary Baptist Association

ASHE BAPTIST ASSOCIATION EXECUTIVE COMMITTEE MEETING

April 3, 2008

The executive committee of the Ashe Baptist Association met for its regular quarterly meeting on April 3, 2008, at Healing Springs Baptist Church. A total of 22 churches were represented.

The meeting was called to order by Moderator, Rev. Rick Miller. Following a congregational hymn, the welcome and devotion was given by Director of Missions (DOM) Rev. David Blackburn in the absence of host pastor Rev. Jack Pugh who had surgery this week and was unable to attend. The DOM introduced new pastors to the association, including Rev. Dwayne Tester from Clifton Baptist; Rev. Kirby McNeil from Calvary Baptist; and Rev. Michael Carter from Orion Baptist. DOM Blackburn read Matthew 27:1-8 and spoke of the tragedy of "what might have been." An example was Judas who was trusted so much that he was treasurer. The message is we have a work to do and don't want anyone to say "what might have been." We are all called to serve.

Vickie Young, Associational Clerk, read the roll call of churches and presented for approval the minutes from the January, 2008, executive committee meeting. The minutes were accepted for approval by acclamation.

The Treasurer's Report was presented by Trish Church, Associational Secretary and Treasurer. It was noted that the association was able to operate "in the black" \$7,523.55 this quarter. The treasurer's report was accepted for approval by acclamation.

Committee reports began with James Gardner with Canopy Creation Ministries and Answers in Genesis who presented the report on Creation Teaching. A "Creation Event" in conjunction with the Answers in Genesis organization is planned for October 4 - 6, 2008, at Ashe County High School. Mr. Gardner stated that the devil is doing today what he did 6,000 years ago causing people to question, doubt, and disbelieve God's word. This weekend "Back to Genesis" event is planned to educate Christians in the biblical message of creation, as well as to persuade those who are on the fringe. A "Creation Breakfast" is planned for April 26, 2008, at 8:30 a.m. at Midway Baptist Church and everyone is invited. This breakfast is an attempt to involve as many churches, leaders, and ministries as possible. Mr. Gardner asked for prayer for this event.

Mrs. Pat Miller, Ashe Really Cares (ARC) Director, presented the ARC report. They prepared 615 boxes of food serving 1,705 people, including 54 new clients which is a record. Pat says this is due to the economy and to the Hunger Coalition no longer providing assistance. The ARC food supply is good now as churches provided 2,600 cans of soup during Souper Bowl of Caring and they received a \$2,500 NC Hunger Fund grant. The ARC's fuel assistance fund provided \$5,561 of assistance to 42 families in 2007/2008 heating season. She announced that the rent on the ARC space at Family Central will go up from \$758/month to \$901/month beginning in July, a \$143/month increase. The ARC Board has met and are waiting on direction from God. They hope to

Ashe Missionary Baptist Association

find a building that someone could provide rent-free so that rent money could be used in direct services to clients. She asked for prayer over this situation. They still need volunteers on most afternoons from 3 - 5, including volunteers to sort clothes on Wednesdays and Fridays.

In the absence of Rev. Lawrence Goodman, DOM Blackburn gave a Sunday School update report. The Sunday School training clinic will be held April 4 - 5, 2008, which will consist of a model of a Sunday School class on Friday evening at 6:30 and then age break-out sessions on Saturday morning at 9:00. The goal is life-changing Bible study. He encouraged everyone to attend this worthwhile training. DOM Blackburn also announced that the Associational VBS clinic will be held April 8, 2008, at Friendship Baptist Church.

Rev. Danny Pardo gave the Hispanic committee report. He said that Cristo El Salvador is having a good year so far in 2008. He added that he and Diana have a new baby girl, too. The church is doing well with average attendance and he thinks they will grow in the coming months. He plans to take part in the county's Week of the Young Child event and their mission is planning a children's festival in the yard at Fletcher Memorial Baptist Church on April 26. He thanked the association for the support of the Hispanic Mission.

Diane Dixon, Church Community Missionary for the association, gave her report. She provided a handout that included her report and presented an abbreviated powerpoint presentation on R.O.C.K. She also announced the National Day of Prayer celebration set for May 1, 2008, at the Ashe County Courthouse and another Senior trip scheduled for May 22, 2008, to Mt. Airy, NC.

Rev. Scott Day gave a report on the Operation Inasmuch youth event scheduled for Friday, April 18, 2008, at 5:30 at Bald Mountain Baptist Church. Adrian Despres with Kingdom Building Ministries will speak on Friday night and then the youth will go into the community to help with numerous projects on Saturday. He encouraged all churches to get their youth involved.

In the absence of Rev. Darryl Giles, DOM Blackburn gave the youth committee report. He said the committee has met and plans are underway and churches will be notified of upcoming events. The DOM also asked that everyone remember the churches without pastors: Friendship and Friendly Grove.

Key leader nominations for 2008/2009 were presented by Fred Walters. The nominations are as follows: Associational Clerk, Mrs. Vickie Young; Youth Director, Rev. Darryl Giles; Brotherhood Director, Mr. Fred Walters; Discipleship Training Director, Mrs. Linda Blackburn; Evangelism Chairperson, Ms. Willa Dean Church; Moderator, Rev. Rick Miller; Music Director, Mr. David Phillips; WMU Director, Mrs. Frances Blevins; Sunday School Director, Rev. Lawrence Goodman; and Deacon Ministry Director, Mr. Danny Hodges, Sr.

Ashe Missionary Baptist Association

Moderator Miller called for discussion of old business. There being none, Moderator Miller called for discussion of new business. A motion was presented by the Hispanic Committee to authorize a housing allowance for Rev. Pardo in the amount of \$10,000 for IRS purposes. Motion carried. The nominating committee had presented the key leaders for approval and the motion carried. The DOM expressed appreciation to Rev. Jeff Nave, Rev. John Elledge, and Rev. Steve Viers for attending the new minister orientation meeting recently and thanked Warrensville Baptist Church for providing their van for the trip. Billy Carter expressed appreciation to everyone for their support of Tuckerdale Baptist since the loss of their church to fire.

There being no further business, Moderator Miller closed the meeting with prayer around the altar.

Respectfully submitted,

Vickie S. Young
Associational Clerk

Ashe Missionary Baptist Association

ASHE BAPTIST ASSOCIATION EXECUTIVE COMMITTEE MEETING July 10, 2008

The executive committee of the Ashe Baptist Association met for its regular quarterly meeting on July 10, 2008, at New River Baptist Church. A total of 19 churches were represented.

The meeting was called to order by Moderator, Rev. Rick Miller. Following a congregational hymn, the welcome and devotion was given by Brother Walter Pugh in the absence of host pastor Rev. Wayne Jones who had surgery this week and was unable to attend. Brother Pugh read several scriptures including Proverbs 28:26 and Isaiah 50:10 and encouraged Christians not to worry about today's economic problems as God will provide. DOM David Blackburn led in prayer.

Moderator Miller recognized Rev. Ken Tan, Multicultural Leader with the Baptist State Convention and Rev. Dennis Love, the new pastor at Friendship Baptist Church.

Vickie Young, Associational Clerk, read the roll call of churches and presented for approval the minutes from the April 3, 2008, executive committee meeting. The minutes were accepted for approval by acclamation.

The Treasurer's Report was presented by Trish Church, Associational Secretary and Treasurer. Trish thanked everyone for their prayers and concern during the recent loss of her mother-in-law and shared that God had restored her faith while going through that trial. It was noted that the associational giving was down \$5,000 and total income was down \$19,000 this quarter. The treasurer's report was accepted for approval by acclamation.

Committee reports began with a report on multicultural ministries at the Baptist State Convention by Rev. Ken Tan, Multicultural Leader. Rev. Tan shared that 1 in 3 people are multi-ethnic. The Hispanic population in NC has risen from 56,000 in the 1980's to 506,000 in 2000. There are more than 3,000 mosques in NC. Of the 42,000 Southern Baptist Churches, only 11% are evangelistic. We need a theology of change and of urgency. He emphasized 3 points to do this: we need to be a people of prayer, a people of missions, and a people of the book. The Bible gives us the reason in the great commission. He said "all" means "all", not just people like us.

Rev. Danny Pardo gave the Hispanic committee report. Rev. Pardo said that God is at work. He said that he recently baptized 6 members in the New River. He also reported a couple who had lived together for 8 years recently married. He shared that Cristo El Salvador has relocated to Fletcher Baptist Church in Jefferson in hopes of reaching more of the Hispanic population. He thanked Bald Mountain for their great support through the years. Additional funding has been requested for Rev. Pardo's salary. He said it is a blessing to see the progress of the Hispanic ministry.

Ashe Missionary Baptist Association

Diane Dixon, Church Community Missionary for the association, gave her report. She provided a handout that included her report and then introduced Rev. Tom Vestal who presented information on the R.O.C.K. work being done in his part of the county. Rev. Vestal encouraged others by sharing the following 3 points: the devil wants you to quit; don't mistake difficulty for the need for further preparation; and be faithful where you are.

Mrs. Pat Miller, Ashe Really Cares (ARC) Director, presented the ARC report. They prepared 685 boxes of food serving 1,820 people. They have served 98 new clients through June, largely due to job layoffs and higher gas prices. Their food supply is low now due to decreased donations at Second Harvest and local grocery stores, but God is in control. The ARC rent did go up in July to \$901/month. The ARC Board has found nothing available so have decided to remain at Family Central for now. They have sold the ARC van and a smaller van was donated. Volunteers are covering all days except Friday afternoons. Pat thanked the pastors who serve at the ARC and encouraged any pastors interested to contact the DOM or herself. She asked for a special prayer request for Mary Jones, an ARC volunteer who has leukemia and for the ARC clients.

DOM Blackburn gave his report. He thanked the churches for their support. He and the staff are busy preparing for the upcoming annual meeting and the theme will be taken from 1 Samuel 17:29.

Rev. Johnny Goodman gave a report on the campground. He said there are several projects ongoing and offered keys to the campground to any pastors who do not have them. He thanked the churches for work at the campground. Several ministry teams from outside the association have worked at the campground this summer. Friendly Grove is using their VBS offering to place a cross memorial in memory of Rev. Gordon and Mrs. Shirley Rawls. He stated 4 things that are needed: someone to move a stump; more washed stone for walkways; funds to place a gazebo in the prayer garden; and someone to build the amphitheater. Rev. Goodman thanked Diane Dixon, CCM, for her work at the campground and in coordinating projects and workers.

Rev. Scott Day gave a report on the Creation weekend planned for October 5 - 6, 2008, at Ashe County High School. He stressed that this is not only a youth event. The committee has great financial need and donations can be mailed to the associational office, with High Country Creation Weekend in the memo line. The next meeting is July 14 at Midway Baptist Church with a time for prayer.

Rev. Lawrence Goodman, gave a Sunday School update report. The Sunday School training clinic was very good and another training is planned for outreach in Sunday school. This meeting is set for October 9, 2008, from 6:30 - 9:00 at Bald Mountain Baptist Church.

Moderator Miller called for discussion of old business. There being none, Moderator Miller called for discussion of new business. DOM Blackburn encouraged churches to pray about hosting the 2009 annual meeting. Billy Carter made a motion to

Ashe Missionary Baptist Association

collect a love offering at the end of each executive committee meeting for the ARC. The motion was seconded by Bob Neaves. Motion carried.

There being no further business, Moderator Miller closed the meeting with prayer around the altar.

Respectfully submitted,

Vickie S. Young
Associational Clerk

The Gideons International

Jefferson Camp

The Gideons International, founded in 1899, serves as an extended missionary arm of the church and is the oldest Christian business and professional men's association in the United States of America. A board of distinguished Christian Laymen, international in makeup, supervises the worldwide Gideon ministry, ensuring an efficient, economical operation.

Our focus from the beginning hasn't changed. Our sole purpose is winning men, women, boys and girls to Jesus Christ. Our goal is to plant the seed (God's Word) by placing and distributing Bibles and New Testaments in the human traffic lanes and streams of national life. Gideons as laymen, stand shoulder to shoulder as "missionaries" of local churches and their pastors in going to the four corners of the world to win others for the Lord Jesus Christ. Those churches that partner with Gideons International have a part in every salvation that is brought about by a Bible or Testament placed by Gideons. **To God be the Glory.**

Gideons International has more than 283,000 members in 187 countries of the world. They are united in carrying out the same program using the same methods to accomplish the one objective of winning others to Christ. We do this by publishing scriptures in 84 different languages.

The Ashe County Camp of Gideons International is made up of 66 Gideons and 52 Auxiliary members. This past year, the local camp was able to present the Gideon report in 86 churches. We placed scriptures in the form of Testaments or Bibles in local hotels, the hospital, the elementary school 5th graders, Wilkes Community College, doctor offices, nursing homes, the Christmas in July Festival, and through personal witnessing. We are so thankful for those churches of Ashe County who year after year support the Gideon ministry. Our very existence depends on you. Untold thousands have a copy of God's Word because of you. The evidence of the effectiveness of this ministry is demonstrated time and time again as we receive testimonies from around the globe of souls being saved and lives changed.

Again we thank you for your support by supplying us with Gideon members, funds and prayers so that we can continue spreading the seed (God's Word). We are pleased to be able again this year to share our report at the Ashe Baptist Associational Meeting.

Charles Caudill, President

*"I will be exalted among the nations,
I will be exalted in the earth."*

(Psalm 46:10b, NASB)

Bald Mountain Baptist Church

Top Giving Church

Ashe Baptist Association

2007 Lottie Moon Christmas Offering®



Jerry Rankin, IMB President



Director of Missions

*"I will be exalted among the nations,
I will be exalted in the earth."*

(Psalm 46:10b, NASB)

Orion Baptist Church

Top Per Capita Giving Church

Ashe Baptist Association

2007 Lottie Moon Christmas Offering®

Jerry Rankin, IMB President

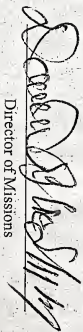

Sarah W. Hester
Director of Missions



COOPERATIVE PROGRAM
Now North Carolina Baptists Support Missions



Friendship Baptist Church

Jefferson, NC

Top Percentage Giver • Ashe Association • 2007

Supporting

*Christian missions
& ministry*

across North Carolina, North America & the World

Ashe Missionary Baptist Association

ABSTRACT OF PRINCIPLES

1. We believe in one true and living God, and that there are three Persons in the God-head; the Father, the Son and the Holy Ghost, and these three are one.
2. We believe that the Bible, the Old and New Testament, is the Word of God and the only rule of faith and practice.
3. We believe in the impotency of man and the sovereignty of God.
4. We believe that Salvation is by Grace through Faith in our Lord Jesus Christ.
5. We believe that Baptism and the Lord's Supper are ordinances instituted by Jesus to be practiced only by believers in their spiritual order.
6. We believe that Baptism is the immersion of a believer in water by a qualified administrator, and that those who are thus baptized and are in fellowship with the church in feeling and doctrine should take the Lord's Supper.
7. We believe in the final perseverance of the Saints in Grace and Glory.
8. We believe in a separate resurrection and judgment, both for the righteous, and unrighteous dead.
9. We believe that the existence of the righteous and the wicked will both be of eternal duration, and that the happiness of the righteous and the punishment of the wicked will both be eternal.

CHURCH COVENANT

Having been led as we believe, by the Spirit of God, to receive the Lord Jesus Christ as our Saviour, and on profession of our faith, having been baptized in the name of the Father, and of the Son, and of the Holy Ghost, we do now, in the presence of God, angels and the assembly, most solemnly and joyfully enter into this covenant with one another, as one body in Christ.

We engage, therefore, by the aid of the Holy Spirit, to walk together in Christian love; to strive for the advancement of this church, in knowledge, holiness and comfort to promote its prosperity and spirituality; to sustain worship, ordinances, discipleship and doctrines; to contribute cheerfully and regularly to the support of the ministry, the expenses of the church and the relief of the poor; and the spread of the Gospel through all nations.

We also engage to maintain family and secret devotions; to religiously educate our children; to seek the salvation of our kindred and acquaintances; to walk circumspectly in the world; to be just in our dealing, faithful in our engagements, and exemplary in our deportment; to avoid all tattling, backbiting, and excessive anger, to abstain from the sale and use of intoxicating drinks as a beverage, and to be zealous in our efforts to advance the kingdom of our Saviour.

We further engage to watch over one another in brotherly love; to remember each other in prayer; to aid each other in sickness and distress; to cultivate Christian sympathy in feeling and courtesy in speech; to be slow to take offense but always ready for reconciliation; and mindful of the rule of our Saviour to secure it without delay.

We moreover engage that when we remove from this place we will, as soon as possible, unite with some other church, where we can carry out the spirit of this covenant and the principles of God's Word

Ashe Missionary Baptist Association

Addendum I - ARTICLES OF FAITH (The Baptist Faith and Message as adopted by the Southern Baptist Convention in 1963)

Baptists are a people who profess a living faith. This faith is rooted and grounded in Jesus Christ who is "the same yesterday and today and forever." Therefore the sole authority for faith and practice among Baptists is Jesus Christ whose will is revealed in the Holy Scriptures.

A living faith must experience a growing understanding of truth and must be continually interpreted and related to the needs of each new generation. Through out their history Baptist bodies, both large and small, have issued statements of faith, which comprise a consensus of their beliefs. Such statements have never been regarded as complete, infallible statements of faith, nor as official creeds carrying mandatory authority. Thus this generation of Southern Baptists is in historic succession of intent and purpose as it endeavors to state for its time and theological climate those articles of the Christian faith, which are most surely held among us.

Baptists emphasize the soul's competency before God, freedom in religion, and the priesthood of the believer. However, this emphasis should not be interpreted to mean that there is an absence of certain doctrines that Baptists believe, cherish, and with which they have been and are now closely identified.

It is the purpose of this statement of faith and message to set forth certain teachings, which we believe.

THE SCRIPTURES

The Holy Bible was written by men divinely inspired and is the record of God's revelation of Himself to many. It is a perfect treasure of divine instruction. In has God for its author, salvation for its end, and truth, without any mixture of error, for its matter.

Ex. 24:4; Deut. 4:1-2; 17:19; Josh. 8:34; Psalm 19:7-10; 119: 11, 89; 105; 140. It reveals the principles by which God judges us; and therefore is, and will remain to the end of the world, the true center of Christian union, and the supreme standard by which all human conduct, creeds, and religious opinions should be tried. The criterion by which the Bible is to be interpreted is Jesus Christ.

Isa. 34:16; 40:8; Jer. 15:16; 36; Matt. 5:17-18; 22-29; Luke 21:33, 44-46; John 5:39; 16:13-15; 17:17; Acts 2:16 ff; 17:11; Rom. 15:4; 16: 25-26; 2 Tim. 3:15-17; Heb. 1:1-2; 4:12; I Peter 1:25; 2 Peter 1:25; 2 Peter 1:19-21.

GOD

There is one and only one living and true God. He is an intelligent, spiritual, and personal Being, the Creator, Redeemer, Preserver, and Ruler of the Universe. God is infinite in holiness and all other perfections. To Him we owe the highest love, reverence, and obedience. The eternal God reveals Himself to us a Father, Son, and Holy Spirit, with distinct personal attributes, but without division of nature, essence, or being.

Ashe Missionary Baptist Association

GOD THE FATHER

God as Father reigns with providential care over his universe, His creatures and the flow of the stream of human history according to the purpose of His grace. He is all powerful, all loving, and all wise, God is Father in truth to those who become children of God through faith in Jesus Christ. He is fatherly in His attitude toward all men.

Gen. 1:1, 2:7; Ex. 3:14, 6:2-3, 15:11ff, 20:1ff; Lev. 22:2; Deut. 6:4, 32:6; I Chron. 29:10; Psalm 19:1-3; Isa. 43:3, 15, 64:8; Jer. 10:10, 17:3; Matt. 6:9 ff, 7:11, 23:9, 28:19; Mark 1:9-11; John 4:24, 5:26, 14:6-13, 17:1-8; Acts 1:7; Rom. 8:14-15; I Cor. 8:6; Gal. 4:6; Eph. 4:6; Col. 1:15; I Tim. 1:17; Heb. 11:6, 12:9; I Peter 1:17; I John 5:7.

GOD THE SON

Christ is the eternal Son of God. In His incarnation as Jesus Christ he was conceived of the Holy Spirit and born of the virgin Mary. Jesus perfectly revealed and did the will of God, taking upon Himself the demands and necessities of human nature and identifying Himself completely yet without sin. He was raised from the dead with a glorified body and appeared to His disciples as the person who was with them before His crucifixion. He ascended into Heaven and is now exalted at the right hand of God where he is the One Mediator, partaking of the nature of God and of man and whose Person is effected the reconciliation between God and man. He will return in power and glory to judge the world and to consummate His redemptive mission. He now dwells in all believers as the living and ever present Lord.

Gen. 18:1 ff; Psalm 2:7ff, 110:1ff; Isa. 7:14; 53; Matt. 1:18-23; 3:17, 8:29, 11:27, 14:33, 16:16, 27, 17:5, 27, 28: 1-6, 19; Mark 1:1, 3:11; Luke 1:35, 4:41, 22:70, 24:46; John 1:1-18, 29, 10:30, 38, 11:25-27, 12:44-50, 14:7-11, 16:15-16, 28, 17:1-5, 21-22, 20:1-20, 28; Acts 1:9, 2:22-24, 7:55-56, 9:4-5, 20; Rom. 1:3-4, 3:23-26, 5:6-21, 8:1-3, 34, 10:4; I Cor. 1:30, 2:2, 8:6, 15:1-8, 24-28; 2 Cor. 5:19-21; Gal. 4:4-5; Eph. 1:20, 3:11, 4:7-10; Phil. 2:5-11; Col. 1:13-22, 2:9; I Thes. 4:14-18; I Tim. 2:5-6, 3:16; Titus 2:13-14; Heb. 1:1-3, 4:14-15, 7:14-28, 9:12-15, 24-24, 12:2, 13:8; I Peter 2:21-25, 3: 22; I John 1:7-9, 3:2, 4:14-15, 5:9; II John 7-9; Rev. 1:13-16, 5:9-14, 12:10-11, 13:8, 19: 16.

GOD THE HOLY SPIRIT

The Holy Spirit is the Spirit of God. He inspired holy men of old to write the scriptures. Through illumination He enables men to understand truth. He exalts Christ. He convicts of sin, of righteousness and of judgment. He calls men to the Savior, and effects regeneration. He cultivates Christian character, comforts believers, and bestows the spiritual gifts by which they serve God through His church. He seals the believers unto the day of final redemption. His presence in the Christian is the assurance of God to bring the believers into the fullness of the stature of Christ. He enlightens and empowers the believer and the church in worship, evangelism, and service.

Gen. 1:2; Judges 14:6; Job 26:13; Psalm 51:11; 139:7ff; Isa. 61:1-3; Joel 2:28-32; Matt. 1:18, 3:16, 4:1, 12:28-32, 28:19; Mark 1:10, 12, Luke 1:35, 4:1, 18-19, 11:13, 12:12, 24-49; John 4:24, 14:16-17, 26, 15:26, 16:7-14; Acts 1:8, 2:1-4, 38, 4:31, 5:3, 6:3, 7:55, 8:17, 39, 10:44, 13:2, 15:28, 16:6, 19:1-6; Rom. 8:9-11, 14-16, 26-27; I Cor. 2:10-14, 3:16, 12:3-11; Gal. 4:6; Eph. 1:13-14, 4:30, 5:18; I Thes. 5:19; I Tim. 3:16, 4:1; 2 Tim. 1:14, 3:16; Heb. 9:8, 14; 2 Peter 1:21; I John 4:13, 5:6-7; Rev. 1: 10, 22:17.

Ashe Missionary Baptist Association

MEN

Man was created by the special act of God, in his own image, and is the crowning work of His creation. In the beginning man was innocent of sin and was endowed by His Creator with freedom of choice. By his free choice man sinned against God and brought sin into the human race. Through the temptation of Satan man transgressed the command of God, and fell from his original innocence; whereby his posterity inherit a nature and an environment inclined toward sin, and as soon as they are capable of moral action become transgressors and are under condemnation. Only the grace of God can bring man into His holy fellowship and enable man to fulfill the creative purpose of God. The sacredness of human personality is evident in that God created man in His own image, and in that Christ died for man; therefore, every man possesses dignity and is worthy of respect and Christian love.

Gen. 1:26-30, 2:5,7, 18-22, 3:6-9; Psalm 1; 8:3-6, 32:1-5, 51:5; Isa. 6:5; Jer. 17:5; Matt. 16:26; Acts 17:26-31; Rom. 1:19, 32, 3:10-18, 23, 5:6, 12, 19, 6:6, 7:14-18; I Cor. 1:21-31, 15:19, 21-22; Eph. 2:1-22, 3:9-11.

SALVATION

Salvation involves the redemption of the whole man, and is offered freely to all who accept Jesus Christ as Lord and Savior, who by His own blood obtained eternal redemption for the believer. In its broadest sense salvation includes regeneration, sanctification, and glorification.

A. Regeneration, or the new birth, is a work of God's grace whereby believers become new creatures in Christ Jesus. It is a change of heart wrought by the Holy Spirit through conviction of sin, to which the sinner responds in repentance toward God, and faith in the Lord Jesus Christ. Repentance and faith are inseparable experiences of grace. Repentance is a genuine turning from sin toward God. Faith is the acceptance of Jesus Christ and commitment of the entire personality to Him as Lord and Savior. Justification is God's gracious and full acquittal upon principles of His righteousness of all sinners who repent and believe in Christ. Justification brings the believer into a relationship for peace and favor with God.

B. Sanctification is the experience, beginning in regeneration, by which the believer is set apart to God's purposes, and is enabled to progress toward moral and spiritual perfection through the presence and power of the Holy Spirit dwelling in him. Growth in grace should continue throughout the regenerate person's life.

C. Glorification is the culmination of salvation and is the final blessed and abiding state of the redeemed.

Gen. 3:15; Ex. 3:14-17, 6:2-8; Matt. 1:21, 4:17, 16:21-26, 27:22 to 28:6; Luke 1:68-69, 2:28-32; John 1:11-14, 29, 3:3-21, 36, 5:24, 10:9, 28-29, 15:1-16, 17:17; Acts 2:21, 4:12, 15:11, 16:30-31, 17:30-31, 20:32; Rom. 1:16-19, 2:4, 3:23-25, 4:3ff, 5:8-10, 6:1-23, 8:1-18, 29-39, 10:9-10, 13, 13:11-14; I Cor. 1:18, 30, 6:19-20, 15:10; 2 Cor. 5:17-20; Gal. 2:20, 3:13, 5:22-25, 6:15; Eph. 1:7, 2:8-22, 4:11-16; Phil. 2:12-13; Col. 1:9-22, 3:1ff; I Thes. 5:23-24; 2 Tim. 1:12; Titus 2:11-14; Heb. 2:1-3, 5:8-9, 9:24-28, 11:1-12, 8, 14; James 2:14-16; I Peter 1:2-23; I John 1:6 to 2:11; Rev. 3:21, 21:1 to 22:5.

Ashe Missionary Baptist Association

GOD'S PURPOSE AND GRACE

Election is the gracious purpose of God, according to which He regenerates, sanctifies, and glorifies sinners. It is consistent with the free agency of man, and comprehends all the means in connection with the end. It is a glorious display of God's sovereign goodness, and is infinitely wise, holy, and unchangeable. It excludes boasting and promotes humility.

All true believers endure to the end. Those whom God has accepted in Christ, and sanctified by His Spirit, will never fall away from the state of grace, but shall persevere to the end. Believers may fall into sin through neglect and temptation, whereby they grieve the Spirit, impair their graces and comforts, bring reproach on the cause of Christ, and temporal judgments on themselves, yet they shall be kept by the power of God through faith unto salvation.

Gen. 12:1-3; Ex. 19:5-8; I Sam. 8:4-7, 19-22; Isa. 5:1-7; Jer. 31:31ff; Matt. 16:18-19, 21:28-45, 24:22, 31, 25:34; Luke 1:68-79, 2:29-32, 19:41-44, 24:44-48; John 1:12-14, 3:16, 5:24, 6:44-45, 65, 10:27-29, 15:16, 17:6, 12, 17-18; Acts 20:32; Rom. 5:9-10, 8:28-39, 10: 12-15, 11:5-7, 26-36; I Cor. 1:1-2, 15:24-28; Eph. 1:4-23, 2:1-10, 3:1-11; Col. 1:12-14; 2 Thes. 2:13-14; 2 Tim. 1:12, 2:10, 19; Heb. 11:39-12:2; I Peter 1:2-5, 13, 2:4-10; I John 1:7-9, 2:19, 3:2

THE CHURCH

A New Testament church of the Lord Jesus Christ is a local body of baptized believers who are associated by covenant in the faith and fellowship of the gospel, observing the two ordinances of Christ, committed to His teachings, exercising the gifts, and privileges invested in them by His word, and seeking to extend the gospel to the ends of the earth.

This church is an autonomous body, operating through democratic processes under the Lordship of Jesus Christ. In such a congregation members are equally responsible. Its Scriptural officers are pastors and deacons.

The New Testament speaks also of the church as the body of Christ, which includes all of the redeemed of all ages.

Matt. 16:15-19, 18:15-20; Acts 2:41-42, 47, 5:11-14, 6:3-6, 13:1-3, 14:23,27, 15:1-30, 16:5, 20:28; Rom. 1:7; I Cor. 1:2, 3:16, 5:4-5,7:17, 9:13-14; 12; Eph. 1:22-23, 2:19-22, 3:8-11, 21, 5:22-32; Phil. 1:1; Col. 1:18; I Tim. 3:1-15, 4:14; I Peter 5:1-4; Rev. 2-3, 21:2-3.

BAPTISM AND THE LORD'S SUPPER

Christian baptism is the immersion of a believer in water in the name of the Father, the Son, and the Holy Spirit. It is an act of obedience, obedience whereby members of the church through partaking of the bread and the fruit of the vine, memorialize the death of the Redeemer and anticipate His second coming. Symbolizing the believer's faith in a crucified and risen Savior the believer's death to sin, the burial of the old life, and in the resurrection to walk in newness of life in Christ Jesus. It is a testimony to his faith in the final resurrection of the dead. Being a church ordinance, it is prerequisite to the privilege of church membership and to the Lord's Supper.

Ashe Missionary Baptist Association

BAPTISM AND THE LORD'S SUPPER (continued)

The Lord's Supper is a symbolic act of obedience whereby members of the church through partaking of the bread and the fruit of the vine, memorialize the death of the Redeemer and anticipate His second coming.

Matt. 3:13-17, 26:26-30, 28:19-20; Mark 1:9-11, 14:22-26; Luke 3:21-22, 22:19-20, John 3:23; Acts 2:41-42, 8: 35-39, 16:30-33, 20:7; Rom. 6:3-5; I Cor. 10:16, 21, 11:23-29; Col. 2:12

THE LORD'S DAY

The first day of the week is the Lord's Day. It is a Christian institution for regular observance. It commemorates the resurrection of Christ from the dead and should be employed in exercises of worship and spiritual devotion, both public and private, and by refraining from worldly amusements; and resting from secular employment, work of necessity and mercy only being excepted.

Ex. 20:8-11; Matt. 12:1-12, 28:1 ff, Mark 2:27-28, 16:1-7; Luke 24:1-3, 33-36; John 4:21-24, 20:1, 19-28; Acts 20:7; I Cor. 16:1-2; Col. 2:16, 3:16; Rev. 1:10.

THE KINGDOM

The Kingdom of God includes both His general sovereignty over the universe and His particular kingship over men who willfully acknowledge Him as King. Particularly the Kingdom is the realm of salvation into which men enter by trustful, childlike, commitment to Jesus Christ. Christians ought to pray and to labor that the Kingdom may come and God's will be done on earth. The full consummation of the Kingdom awaits the return of Jesus Christ and the end of this age.

Gen. 1:1; Isa. 9:6-7; Jer. 23:5-6; Matt. 3:2, 4:8-10, 23, 12:25-28, 13:1-52, 25:31-46, 26:29; Mark 1:14-15, 9:1; Luke 4: 43, 8:1, 9:2, 12:31-32, 17:20-21, 23:42; John 3:3, 18-36; Acts 1:6-7, 17:22-31; Rom. 5:17, 8:19; I Cor. 15:24-28; Col. 1:13; Heb. 11:10,16, 12:28; I Peter 2:4-10, 4:13; Rev. 1:6,9, 5:10, 11:15, 21-22

LAST THINGS

God, in His own time and in His own way, will bring the world to its appropriate end. According to His promise, Jesus Christ will return personally and visibly in glory to the earth; the dead will be raised; and Christ will judge all men in righteousness. The unrighteous will be consigned to Hell, the place of everlasting punishment. The righteous in their resurrected and glorified bodies will receive their reward and will dwell forever in Heaven with the Lord.

Isa. 2:4, 11:9; Matt. 16:27, 18: 8-9, 19: 28, 24:27, 30, 36, 44, 25:31-46, 26:64; Mark 8:38, 9:43-48; Lk. 12:40, 48, 16:19-26, 17:22-37, 21:27-28; John 14:1-3; Acts 1:11, 17:31; Rom. 14:10; I Cor. 4:5, 15:24-28, 35-58; 2 Cor. 5:10; Phil. 3:20-21; Col. 1:5; 3:4; I Thes. 4:14-18, 5:1ff, 2 Thes. 1:7ff; 2; I, Tim. 6:14; 2 Tim. 4:1, 8; Titus 2:13; Heb. 9:27-28; James 5:8; 2 Peter 3:7ff, I John 2:28; 3:2; Jude 14; Rev. 1:18, 3:11, 20:1 to 22:13.

Ashe Missionary Baptist Association

EVANGELISM AND MISSIONS

It is the duty and privilege of every follower of Christ and of every church of the Lord Jesus Christ to endeavor to make disciples of all nations. The new birth of man's spirit by God's Holy Spirit means the birth of love for others. Missionary efforts on the part of all, rest upon a spiritual necessity of the regenerate life, and are expressly and repeatedly commanded in the teachings of Christ. It is the duty of every child of God to seek constantly to win the lost to Christ by personal effort and by all other methods in harmony with the gospel of Christ.

Gen. 12:1-3; Ex. 19:5-6; Isa. 6:1-8; Matt. 9:37-38, 10:5-15, 13:18-30, 37-43, 16:19, 22:9-10, 24:14, 28:18-20; Luke 10:1-18, 24:46-53; John 14:11-12, 15:7-8, 16, 17:15, 20:21; Acts 1:8; 2; 8:26-40, 10:42-48, 13:2-3; Rom. 10:13-15; Eph.3:1-11; I Thes. 1:8; 2 Tim. 4:5; Heb. 2:1-3, 11:39 to 12:2; I Peter 2:4-10; Rev. 22:17

EDUCATION

The cause of education in the Kingdom of Christ is coordinate with the causes of missions and general benevolence, and should receive along with these the liberal support of the churches. An adequate system of Christian schools is necessary to a complete spiritual program for Christ's people.

In Christian education there should be a proper balance between academic freedom and academic responsibility. Freedom in any orderly relationship of human life is always limited and never absolute. The freedom of a teacher on a Christian school, college, or seminary is limited by the preeminence of Jesus Christ, by the authoritative nature of the Scriptures, and by the distinct purpose for which the school exists.

Deut. 4:1, 5, 9, 14, 6:1-10, 31:12-13; Neh. 8:1-8; Job 28:28; Psalm 19:7 ff, 119:11; Prov. 3:13 ff, 4:1-10, 8:1-7, 11, 15:14; Ecc. 7:19; Matt. 5:2, 7:24 ff, 28:19-20; Luke 2:40; I Cor. 1:18-31; Eph. 4:11-16; Phil. 4:8; Col. 2:3, 8-9; I Tim. 1:3-7; 2 Tim. 2:15, 3:14-17; Heb. 5:12 to 6:3; James 1:5, 3:17

STEWARDSHIP

God is the source of all blessings, temporal and spiritual; all that we have and are we owe to Him. Christians have a spiritual debtorship to the whole world, a trusteeship in the gospel, and a binding stewardship in their possessions. They are therefore under obligation to serve Him with their time, talents, and material possessions; and should recognize all these as entrusted to them to use for the glory of God and for helping others. According to the Scriptures, Christians should contribute of their means cheerfully, regularly, systematically, proportionately, and liberally for the advancement of the Redeemer's cause on earth.

Gen. 14:20; Lev. 27:30-32; Deut. 8:18; Mal. 3:8-12; Matt. 6:1-4, 19-21, 23:23, 25:14-29; Luke 12:16-21, 42, 16:1-13; Acts 2:44-47, 5:1-11, 17:24-25; Rom. 6:6-22, 12:1-2; I Cor. 4:1-2, 6:19-20; 12; 16:1-4; 2 Cor. 8-9, 12:15; Phil. 4:10-19; I Peter 1:18-19

Ashe Missionary Baptist Association

COOPERATION

Christ's people should, as occasion requires, organize such associations and conventions as may best secure cooperation for the great objects of the Kingdom of God. Such organizations have no authority over one another or over the churches. They are voluntary and advisory bodies designed to elicit, combine, and direct the energies of our people in the most effective manner. Members of New Testament churches should cooperate with one another in carrying forward the missionary, educational, and benevolent ministries for the extension of Christ's Kingdom. Christian unity in the New Testament sense is spiritual harmony and voluntary cooperation for common ends by various groups of Christ's people. Cooperation is desirable between the various Christian denominations, when the end to be attained is itself justified, and when such cooperation involves no violation of conscience or compromise of loyalty to Christ and His Word as revealed in the New Testament.

Ex. 17:12, 18:17 ff; Judges 7:21; Ezra 1:3-4, 2:68-69, 5:14-15; Neh. 4; 8: 1-5; Matt. 10: 5-15, 20:1-16, 22:1-10, 28:19-20; Mark 2:3; Luke 10:1 ff; Acts 1:13-14, 2:1 ff, 4: 31-37, 13:2-3, 15: 1-35; I Cor. 1:10-17, 3:5-15; 12; 2 Cor. 8-9; Gal. 1:6-10; Eph. 4:1-16; Phil. 1:15-18

THE CHRISTIAN AND THE SOCIAL ORDER

Every Christian is under obligation to seek to make the will of Christ supreme in his own life and in human society. Means and methods used for the improvement of society and the establishment of righteousness among men can be truly and permanently helpful only when they are rooted in the regeneration of the individual by the saving grace of God in Christ Jesus. The Christian should oppose in the Spirit of Christ every form of greed, selfishness, and vice. He should work to provide for the orphaned, the needy, the aged, the helpless and the sick. Every Christian should seek to bring industry, government, and society as a whole under the sway of the principles of righteousness, truth and brotherly love. In order to promote these ends Christians should be ready to work with all men of good will in any good cause always being careful to act in the spirit of love without compromising their loyalty to Christ and His truth.

Ex. 20:3-17; Lev. 6:2-5; Deut. 10:12, 27:17; Psalm 101:5; Micah 6:8; Zech. 8:16; Matt. 5:13-16, 43-48, 22:36-40, 25:35; Mark 1:29-34, 2:3 ff, 10:21; Luke 4:18-21, 10:27-37, 20-25; John 15:12, 17:15; Rom. 12-14; I Cor. 5:9-10, 6:1-7, 7:20-24, 10:23 to 11:1; Gal. 3:26-28; Eph. 6:5-9; Col. 3:12-17; I Thes. 3:12; Philemon; James 1:27, 2:8

PEACE AND WAR

It is the duty of Christians to seek peace with all men on principles of righteousness. In accordance with the spirit and teachings of Christ they should do all in their power to put an end to war. The true remedy for the war spirit is the gospel of our Lord. The supreme need of the world is the acceptance of His teachings in all the affairs of men and nations, and the practical application of His law of love.

Isa. 2:4; Matt. 5:9, 38-48, 6:33, 26:52; Luke 22:36, 38; Rom. 12:18-19, 13: 1-7, 14:19; Heb. 12:14; James 4:1-2

Ashe Missionary Baptist Association

RELIGIOUS LIBERTY

God alone is Lord of the conscience, and He has left it free from the doctrines and commandments of men which are contrary to His Word or not contained in it. Church and state should be separate. The state owes to every church protection and full freedom in the pursuit of its spiritual ends. In providing for such freedom no ecclesiastical group or denomination should be favored by the state more than others. Civil government being ordained of God, it is the duty of Christians to render loyal obedience thereto in all things not contrary to the revealed will of God. The church should not resort to the civil power to carry on its work. The Gospel of Christ contemplates spiritual means alone for the pursuit of its ends. The state has no right to impose penalties for religious opinions of any kind. The state has no right to impose taxes for the support of any form of religion. A free church in a free state is the Christian ideal, and this implies the right of free and unhindered access to God on the part of all men, and the right to form and prop-agate opinions in the sphere of religion without interference by the civil power.

Gen. 1:27, 2:7; Matt. 6:6-7, 24, 16:26, 22:21; John 8:36; Acts 4:19-20; Rom. 6:1-2, 13:1-7; Gal. 5:1, 13; Phil. 3:20; I Tim. 2:1-2; James 4:12; I Peter 2:12-17, 3:11-17, 4:12-19

Ashe Missionary Baptist Association

CONSTITUTION AND BY-LAWS PREAMBLE

For the purpose of preserving, propagating, and making articulate the principles of our faith and to the end that this body of cooperating churches may be governed in an orderly manner, consistent with the accepted tenets of associations of Missionary Baptist Churches, for the purpose of preserving the liberties inherent in each individual church, and in order to set forth the relationship of this body to other Baptist bodies, we do adopt and establish this Constitution.

Article I - Name and Membership

Section 1. This body shall be called the Ashe Missionary Baptist Association.

Section 2. This Association shall consist of all Missionary Baptist Churches in Ashe County, and communities closely adjacent thereto, of like faith and practice, who wish to affiliate with this Association and are loyal to the faith and practice of the Missionary Baptist Denomination.

Section 3. The membership of this body shall be the pastor and three (3) messengers from each church. A letter certifying their appointment and giving the statistics of the membership and work of the church shall be sent to the Associational office at least twenty (20) days before the opening session of the annual meeting.

Section 4. Any church reported to be irregular in faith or practice may be investigated by order of the Association and such action taken, as may be decided by the Association.

Section 5. The Association shall be sole judge of its membership and may receive churches according to the Association's Constitution and By-Laws. Any church in the Association, which fails to cooperate with the Association for two consecutive years, shall be contacted by the Executive Committee to ascertain the wishes and desires of the church relative to its continuance in the Association. A Cooperating church should be defined as one which sends a report (church letter) to the annual session, is represented (by messengers) at the annual session, represented (by Executive Committee members) at the regularly scheduled Executive Committee meetings, contributes to the financial program of the Association, and is in general sympathy with the purposes of the Association. The Association recognizes that any affiliated church has the right to withdraw its fellowship from the Association.

Article II - Purpose

Section 1. The purpose of this Association shall be an organized effort to unite the churches of the Association in devising and promoting measures and programs for the spread of the gospel in our bounds and in all the world, in compliance with the Baptist State Convention of North Carolina and the Southern Baptist Convention.

Ashe Missionary Baptist Association

Article III - Annual Church Letters (Annual Church Profile)

Section 1. The churches shall report annually statistical and general information upon a printed form furnished by the Associational office. The printed form shall be furnished to the church at least six weeks before the convening of an annual session of the Association and returned to the Associational office at least twenty (20) days before the opening session of the annual meeting.

Article IV - Officers and their Duties

Section 1. The officers of this Association shall be Moderator, Vice-Moderator, Clerk, Treasurer, Associational Missionary, and the heads of such organizations as are set up and approved by the Association. The offices of Clerk and Treasurer may be the same person, at the discretion of the body.

Section 2. It shall be the duty of the Moderator of the Association (Vice-Moderator in his absence or disability) to preside over the annual sessions and all special sessions, including the meetings of the Executive Committee. As the presiding officer, he shall open the meetings punctually at the appointed time, enforce the rules, preserve the order, and exercise all the prerogatives of a presiding officer according to the principles of established parliamentary usage. He shall name the committees and representatives of Institutions and agencies described in Sections 5, 6, and 8 of Article V of the Constitution at the opening of the annual session. He shall be elected for a one-year term, and he cannot succeed himself after the second consecutive term.

Section 3. The Clerk shall keep a correct record of all proceedings of the Executive committee meetings, annual meetings, and make such available to the body and the Associational Missionary for printing and distribution.

Section 4. The treasurer shall have charge of all Associational funds as the Association may direct and make a report of receipts and disbursements at each annual meeting.

Section 5. (1) The Associational Missionary shall be elected upon a recommendation of the Committee on Missions, and by a vote of the Association at a regular scheduled meeting. The relationship between the Association and its Associational Missionary may be terminated following a reasonable notice of not less than 30 days.

(2) The Associational Missionary shall promote the work and witness of the Association and denomination, cooperating with the churches, their pastors and officers and Associational committees and organizations.

- A. He shall be responsible for planning, promoting and executing the ministry of the Association in cooperation with the Committee on Missions.
- B. He shall make an annual report to the Association at the August meeting

Ashe Missionary Baptist Association

Article IV - Officers and their Duties (continued)

- C. He shall be ex-officio member of all committees of the Association, serving in an advisory and/or resource capacity.
- D. He shall seek to visit each church in the Association in order to:
- (1) Enrich Christian fellowship among churches.
 - (2) Encourage and strengthen the ministry of the churches.
 - (3) Enhance the cooperative relationship between the churches and the Association
- E. He shall, when necessary, conduct surveys or inquiries, in order to determine specific needs for ministry with the area of the Association.
- F. He shall, upon request, provide a list of qualified persons who may be considered by churches seeking pastors.
- G. He shall have full administrative responsibility for all personnel employed by the Association.
- H. **Strengthen Program Organizations**
- (1) Promote evangelism and church growth through total church organizations. Provide needed helps to enable churches to become better equipped in areas of church ministry.
- I. **Promote Missions**
- (1) Encourage and lead in mission commitment of member churches utilizing Bold Mission Thrust Plans, by creating awareness to mission opportunities, new work, and by assisting in the development of church mission development programs, church extension, language missions, Christian social ministries, chaplaincy ministries, interfaith witness and special mission ministries.
 - (2) Give high priority to reaching the many unreached Hispanics through existing churches and in new work.
- J. **Develop Leadership**
- (1) Encourage and provide support for development and improvement in areas of church ministry, dealing with crisis times, leadership, and supervision skills, etc. Approaches will include family ministry, seminary extensions, workshops and conferences for church secretaries, church clerks (Uniform Church Letter), non-salaried and salaried leaders, music workshops, pastors' retreats, and ethnic leadership development.
- K. **Nurture Fellowship**
- (1) Nurture fellowship among member churches.
 - (2) The Associational Missionary is entitled to two weeks vacation annually. Upon completion of five years service, the Associational Missionary shall be entitled to three weeks annual vacation, and after ten years, four weeks annual vacation. Vacation is to be taken within the calendar year, and it is not accumulative.
 - (3) Should there occur at any time a grievance on the part of the Association of the Associational Missionary, either party may consult with the Moderator and Chairman of the Missions Committee.

Ashe Missionary Baptist Association

Article IV - Officers and their Duties (continued)

Section 6. The officers of the other organizations within the Association shall be nominated by their respective organizations and their names furnished, and presented to the Association for action at each annual session.

Section 7. The officers designated in Section 1, the Associational Missionary excepted, shall be elected at the morning session of the first day of the annual meeting and shall assume their duties at the close of the annual meeting, at which they are elected, and serve until the close of the next session.

Article V - Committees and Their Duties

Section 1. The committees of the Association shall be: Executive Committee, Committee on New Churches, Program Committee, Committee on Place and Preacher, Resolutions Committee, Missions Committee, Nominating Committee, and such other committees as the Association may designate and name at any annual session. All committee members will serve for a period of three (3) years. Initially each committee will, with the consent of each member, designate which committee member will serve the three- (3) year, two (2) year, and one (1) year term. After the completion of a term, no member shall be eligible for re-election to the committee until after the lapse of one year.

Section 2. The Associational Executive Committee shall be composed of one lay member of all churches, the pastors of such churches, and the officers of the Association, as listed under Section 1 of Article IV. Twelve members of this committee shall constitute a quorum to transact business, after notice of such meeting has been mailed, or otherwise given to all members of the committee at least three days prior to the proposed meeting. Members of this committee shall be elected by the churches annually.

Section 3. The Committee on Organized Churches shall consist of the Moderator, ex officio, three pastors, and three lay-persons. This committee shall be responsible for receiving letters of application for membership into the Association by organized Missionary Baptist Churches. This committee's responsibility shall be to communicate to applying churches the requirements of a cooperating church, as herein defined in Article I, section 5, paragraph 2 of the Ashe Baptist Association Constitution. Applying churches, upon recommendation of this committee, shall, with approval of the messengers at the annual session, serve one year under watch care of the Association. This committee shall work with this church during this period and then make final recommendations at the next annual meeting.

Section 4. The Program Committee shall consist of five members who shall prepare an order of business for the annual meeting, including the designating of persons to make reports as to the various objects supported by the Churches of the Association. The Associational office shall prepare copies of the same for distribution to those attending the annual sessions of the Association.

Ashe Missionary Baptist Association

Article V - Committees and Their Duties (continued)

Section 5. The Committee on Place and Preacher shall consist of three members, who may be appointed by the Moderator, with consent of the Association. At each annual session, this Committee shall recommend to the Association a place, or places, for the holding of the annual meeting of the Association, and shall designate a minister to deliver the Associational sermon and an alternate.

Section 6. The Resolutions Committee shall consist of three members to be appointed by the Moderator. This Committee shall prepare and submit to the Association such resolutions, as it may consider pertinent and proper for the good of the body.

Section 7. The Nominating Committee shall name a Nominating Committee of five (5) members who shall bring to the second Executive Committee of the calendar year, (which is normally in April), for election of the following nominations: Clerk, Youth Director, Brotherhood Director, Discipleship Training Director, Evangelism Chairperson, Moderator, Music Director, Seminary Extension Director, Sunday School Director, and others who are invited to receive training at the Key Leadership Conference by the Baptist State Convention, (which is normally in May).

This Committee shall also present at the annual meeting for election all of the other committee members which are covered herein. Organizational heads will be named by their respective organizations and presented to the Nominating Committee at least two weeks before their nominations are presented to the Executive Committee at their second meeting, (which is normally in April).

If the organizations do not present their respective organizational heads two weeks prior to the April Executive Committee, then the Nominating Committee will select those needed and present their names to the second Executive Committee meeting (normally in April). The chairman of the Nominating Committee will contact these organizational heads before making these selections to be sure they have not already selected someone.

All other nominations shall be presented and elected on the first day of the annual meeting of the Association. All nominations at the Executive Committee meeting and the annual meeting are subject to additional nominations from the floor, and the expressed will of the Association.

Section 8. The Moderator is authorized and directed to appoint suitable persons at each session to prepare and present to the next session reports on the various subjects and causes customary to be presented and to notify such persons in due time before the meeting of the Association. (Refer to Article IV, Section 2.)

Section 9. The Board of Directors of the Ashe Baptist Summer Camp shall consist of nine members who shall initially be chosen three (3) for one year, three (3) for two years, and three (3) for three years.

Of the said members, three shall be active pastors in the Association. After the completion of one term, no member shall be eligible for re-election to this board until after the lapse of one year. No more than one member of this board shall be chosen from any one church of the Association. The treasurer of the Ashe Baptist Summer Camp, (who shall serve in addition to the nine member Board of Directors), shall be elected by the Board of Directors on an indefinite basis. He/she shall have voting privileges, as do other members.

Ashe Missionary Baptist Association

Article V - Committees and Their Duties (continued)

It shall be the duty of the Board of Directors to cooperate with the officials, pastors, and Executive Committee of the Association in promoting and advancing the development and operation of the camp; to supervise and direct the work of the camp; and to make a report to the Association at each annual meeting. Vacancies occurring in this organization shall be filled in accordance with the provision of Section 7 thereof.

Section 10. The Mission Committee shall consist of seven (7) members, five (5) of which shall be heads of the following organizations: Sunday School, Discipleship Training, Brotherhood, WMU and Church Music. The names of these five (5) shall be submitted to the Associational Nominating Committee by their respective organizations and voted on by the full body on the first day of the annual meeting. The other two (2) members shall be active pastors in the Association and they shall be named by the Associational Nominating Committee. They too shall be elected along with the organizational heads. Should any of the before mentioned organizations fail to submit the name of a person nominated by themselves to serve as head of that organization, then the Associational Nominating Committee shall be responsible for nominating that person.

These seven (7) people shall constitute the Associational Missionary Search Committee, when such a need arises. This Committee shall work with the Associational Missionary in promoting the work of the Association and lead and assist in determining need for beginning new missions stations and organizing new churches. The Moderator and Associational Missionary shall be ex officio members of this committee.

Section 11. The Ordination Committee shall consist of five (5) members, all of whom must be ordained ministers, meeting the qualifications as stated in I Timothy 3:1-7, and who are members of cooperating churches of the Ashe Baptist Association. The Chairman, at his discretion, may invite the pastor of a candidate to sit with the committee. Churches of the Association desiring to ordain a preacher to the Gospel ministry, and desiring to use the services of the Ordination Committee of the Ashe Baptist Association, shall use the following procedure.

1. The Church in conference shall vote to ask the Ordination Committee to examine the candidate and so notify the chairman.
2. The candidate shall meet the following conditions before ordination:
 - (a) Hold membership in a cooperating Missionary Baptist church.
 - (b) Shall have held a license to preach, issued by a cooperating Missionary Baptist Church for not less than six months.
3. The chairman shall set a suitable time and place, notifying the members, for the examination.
4. The candidate shall be examined as to his conversion, call to the ministry, doctrinal beliefs, and attitude toward our denomination and its programs.
5. The Committee Chairman shall notify the church of its recommendations and they may proceed with the ordination.

Section 12. The Evangelism Committee, composed of 5 members, shall promote the work of Evangelism in the churches and the Association in cooperation with the State Department of Evangelism. All plans and programs are to be subject to the approval of the Association, or its Executive Committee.

Ashe Missionary Baptist Association

Article V - Committees and Their Duties (continued)

Section 13. The Nominating Committee shall nominate a Committee on Constitution and By-Laws consisting of five members, of which the first named shall serve as chairman. It shall be the duty of this committee to receive, examine and make recommendations to the Association on all proposed amendments to the Constitution or the By-Laws.

Section 14. The Nominating Committee shall nominate a Properties Committee, which shall consist of three members, and shall have the responsibility of recommending the purchase of necessary property, and the construction of necessary buildings. This Committee shall recommend any repairs and improvements needed on Associational property beyond normal repair. All recommendations are subject to approval by the Executive Committee between sessions or the full-body session.

Section 15. The Committee on Finance, composed of five (5) members and the treasurer, shall study the Association's financial needs for an adequate program, prepare and present a budget to the Association for the following year, devise and develop plans for securing the cooperation of churches in providing funds to meet the budget. The treasurer will submit a complete financial report at the annual meeting in August.

Section 16. The Committee on Youth shall be composed of at least nine (9) members, three (3) of whom shall be ministers. The Chairman, also called "Youth Director," shall be selected from within their own ranks. The Committee shall be concerned with ways of relating youth to the churches of the Association and shall lead the Churches and Association to plan programs and activities that will meet their needs.

Section 17. The Seminary Extension Committee, composed of five (5) members, shall work with the chairman of the Committee to plan, promote and implement the offering of such courses of study as will meet the needs of pastors and lay-persons in the areas of Biblical studies, historical theology, Baptist life, church administration, Christian education, and pastoral training.

Section 18. There shall be five (5) trustees of the Association. They shall handle all legal matters of the Association under the direction of the said Association. Trustees shall be elected for an indefinite term and shall serve at the pleasure of the Association.

Section 19. The Associational Historian, in his/her sole discretion, shall collect facts of interest to the Association and the cooperating churches, and shall make a report to each annual session of the Association. In addition, he/she shall contact hosting churches of the annual meeting and request a brief history of each church for publication in the Book of Reports and the Associational Annual.

Ashe Missionary Baptist Association

Article VI Meetings and Reports

Section 1. The Association shall hold an annual meeting convening in the month of August of each year, at such time and place as may be designated or authorized by the previous session.

Section 2. Each organization within the Association shall make a written report to the Association at each annual meeting.

Section 3. A special session of the Association may be called by the Moderator with the approval of the Executive Committee.

Section 4. The Associational Executive Committee shall meet quarterly.

Article VII Order of Religious Exercises

Section 1. At the annual meeting the Associational Sermon shall be delivered as herein before provided.

Section 2. In addition to the Associational Sermon, the Program Committee shall designate a minister to deliver at least one other sermon each day the Association is in session and all business shall be suspended while such sermons are being delivered. No sermon shall be scheduled so as to conflict or interfere with the business sessions of the Association or the presentation of reports to the Association.

Article VIII Amendments

Section 1. This Constitution may be amended at any annual meeting of the Association by a two-thirds vote of the members present, and voting on the second day, provided that such amendment is presented in writing on the first day, or that notice of such amendment shall have been given during the previous annual session.

CHURCH STATISTICAL INFORMATION 2007-2008

- 1. Congregation Summary**
- 2. Sunday School Enrollment**
- 3. Discipleship Training**
- 4. General Financial**
- 5. Missions Financial**
- 6. Baptism Information**
- 7. Music Ministry**

Important Note:

When reviewing the data any blank spaces on the reports indicate no information was reported by the church

Ashe Missionary Baptist Association

Congregational Summary 2007-2008

Congregation	Total baptisms	Other additions	Total members	Sunday school enroll	Sunday school average	VBS enrolled	Disciple-ship training	Music members	WMU	Baptist Men	Total receipts	Co-operative program	Assoc. missions	Total missions giving	
Apple Grove	3	3	86	28	28			15			16,455		100	200	
Bald Mountain	29	32	820	404	214	358	230	127	78	88	610,975	18,000	10,200	63,981	
Beaver Creek	3	5	84	75	65	50	14	46	10		60,000		1,870	2,970	
Big Flats	2		44	35	23	49			9		46,370		600	1,600	
Big Laurel		1	48	24	15	20	20				12,421		420	2,820	
Blue Ridge	1		32	25	13			37			22,161	3,910	1,330	3,130	
Bristol	6	12	389	105	80	135		28	12		146,892	150	2,042	7,979	
Buffalo	1		100	67	55	49	6				48,000		200	600	
Calvary			113	18	14			88	14		48,743	500	200	1,100	
Cifton	11	4	296	89	45	68					13,344		1,355	1,355	
Cristo El Salvador	4		30	33	12	20	12	5					13,344	13,344	
Faith Fellowship	15		65	91		60									
Farmers Memorial															
Fletcher Memorial	20	7	468	163	138	130		84	15	15	394,987	16,482	16,565	73,777	
Friendly Grove	4	1	159	60	49	101		14			70,215	2,400	4,350	12,832	
Friendship		6	511	121		173	110	52	72	31	417,565	43,985	8,797	66,310	
Glendale Springs	6		150	119	75	120		50			116,831	420	2,452	26,252	
Grassy Creek			131	44	33	58		22	9		68,978	3,350	3,210	25,703	
Healing Springs			185	37	38	70		22	8	10	59,577	2,706	3,425	14,217	
Landmark			158	51	36	53		45			69,510	1,422	2,483	13,608	
Laurel Knob			38	30				8			94,763		2,500	13,000	
Liberty Grove	15	8	134	101	70	13	44	30	24		240,000	1,500	2,500	3,888	
Little Helton			83	35	18	45		28	25	20	17,313	138	250	388	
Midway		21	246	78	78	95	64	28			188,662	13,538	3,290	46,993	
Mission Home	1	2	62	48	40	57	20	21	12		2,000	437	800	8,782	
Mount Olive			92	54	47	95		11			48,231		900	2,307	
New River	3	2	237	110	66	139		40	20		138,566	2,260	2,560	22,900	
North Beaver			183	57				8			62,138	900	2,550	7,075	
Oak Hill		2	125	29	21	34		14			31,533	600	600	4,064	
Obids		3	70	49	39	39		25			49,374	800	800	5,800	
Old Fields			103	67	34	52	43	18	13	11	55,135	550	4,630	22,117	
Orion	6	7	114	39	26	46		28	16		61,710	1,540	1,415	8,813	
Peak Valley			14	13	13						4,263		300	1,000	
Phoenix	4	2	153	72	25	109		27	8	24	64,103	1,200	1,200	7,713	
Pilot Mountain			77	30				15			16,970		200	5,751	
Pine Swamp		12	88	40	38	36	20	20			52,469	963	1,444	4,779	
Pleasant Home			106	26	15			10			22,385		600	1,200	
Pleasant Valley			36	10	9			10			13,230		1,628	10,982	
Round Knob		1	128	43	23		8	9	6	4	40,921	2,038	1,012	10,982	
Trinity								17							
Tuckdale	2	2	185	83	70	57		11	31		53,821	720	2,100	10,370	
Wagoner			88	40	24	31					22,973	155	1,160	4,247	
Warronsville	20	2	396	159	71	176		70	31	29	197,757	3,150	4,400	36,623	
Welcome Home	1		125	52	35	85		28			64,754	3,506	2,817	6,701	
Association Totals	157	135	6,714	2,862	1,725	2,623	616	1,077	458	232	3,763,945	128,720	113,533	587,140	

ASIE Missionary Baptist Association Sunday School Info - Enrollment

Congregation	TOTAL SS ENROLL.		PRE 0-5			CHILDREN 6-11			YOUTH 12-17		ADULTS 18-24		ADULTS 25-34		ADULTS 35-54		ADULTS 55-64		ADULTS 65-Up		General Officers	Other Bible Study	SS AVG	Non Cong. Members	VBS
	28	404	2	4	11	17	24	25-34	35-54	55-64	65-Up	12	4	6	6	12	4	6	6	6					
Apple Grove	28	404	2	4	11	17	24	25-34	35-54	55-64	65-Up	12	4	6	6	12	4	6	6	3	28	214	28	358	
Bald Mountain	404	36	55	21	46	67	61	60	3	9	29	5	15	23	8	49	20	135	55	10	49	65	10	50	
Beaver Creek	76	18	3	5	3	5	3	2	3	8	2	1	5	13	80	80	3	3	3	3	14	14	14	68	
Big Flatts	35	4	3	4	3	3	2	1	2	1	14	45	55	10	49	55	10	49	45	9	45	9	68		
Big Laurel	25	2	3	5	3	3	2	1	2	1	14	45	55	10	49	55	10	49	45	9	45	9	68		
Blue Ridge	24	13	18	7	5	12	30	10	10	6														60	
Bristol	105	67	18	7	5	12	30	10	10	6														60	
Buffalo	67	18	2	1	9	8	1	20	18	14														60	
Calvary	8	11	9	8	1	20	18	14																60	
Clifton	89	8	11	9	8	1	20	18	14															60	
Cristo El Salvador	33	4	1	2	5	5	2	1	10	3	12	4	6	6	138	138	49	101	173	120	58	70	53		
Faith Fellowship	91	2	6	15	12	30	10	10	6															60	
Farmers Memorial																								60	
Fletcher Memorial	163	23	13	15	3	15	24	25	45															60	
Friendly Grove	60	7	10	6	13	10	20	12	15	1	70	8	13	45	36	36	53	53	53	53	53	53	53	53	
Friendship	121	11	13	31	5	17	18	6	19	1	7	4	4	4	4	4	4	4	4	4	4	4	4	4	
Glendale Springs	119	4	5	2	7	15	30	20	29	7	75	75	75	75	75	75	75	75	75	75	75	75	75	75	
Grassy Creek	44	1	9	4	1	6	7	7	9	3	38	38	38	38	38	38	38	38	38	38	38	38	38	38	
Healing Springs	37	7	7	5	3	3	12	13	15															60	
Landmark	51	3	2	3	3	3	12	13	15															60	
Laurel Knob	38	3	7	3	4	13	8																	60	
Liberty Grove	101	11	20	4	8	10	20	12	15	1	70	8	13	45	36	36	53	53	53	53	53	53	53	53	
Little Helion	35	4	4	4	3	9	7	4	4															60	
Midway	78	8	7	5	10	7	12	11	15	3	34	34	34	34	34	34	34	34	34	34	34	34	34	34	
Mission Home	48	1	4	4	17	17	17	19	7	40	2	57	46	13	4	109	109	109	109	109	109	109	109	109	
Mount Olive	54	5	6	4	9	10	9	5	6	4	95	95	95	95	95	95	95	95	95	95	95	95	95	95	
Mount Olive	110	7	11	12	14	6	24	11	23	2	66	66	66	66	66	66	66	66	66	66	66	66	66	66	
New River	110	7	11	12	14	6	24	11	23	2	66	66	66	66	66	66	66	66	66	66	66	66	66	66	
North Beaver	57	2	5	2	4	4	8	7	15															60	
Oak Hill	29	3	3	14	5	7	14	34	34															60	
Obids	49	2	5	1	4	5	15	8	9															60	
Old Fields	67	3	17	3	3	9	3	7	23	2	34	34	34	34	34	34	34	34	34	34	34	34	34	34	
Orion	39	1	7	3	3	9	5	12	2	26	26	26	26	26	26	26	26	26	26	26	26	26	26	26	
Peak Valley	13	3	10	3	7	16	3	27	3															60	
Phoenix	72	3	10	3	7	16	3	27	3															60	
Pilot Mountain	30	1	4	2	2	5	7	9																60	
Pine Swamp	40	1	3	2	2	14	6	12																60	
Pleasant Home	26	3	1	1	1	2	3	4	5	6	15	15	15	15	15	15	15	15	15	15	15	15	15	15	
Pleasant Valley	10	10	3	1	1	1	4	1	1	1	9	4	4	4	4	4	4	4	4	4	4	4	4	4	
Round Knob	43	3	2	2	4	5	7	5	9	6	23	23	23	23	23	23	23	23	23	23	23	23	23	23	
Trinity																								60	
Tuckertale	83	7	7	16	9	7	18	16	3	70	70	70	70	70	70	70	70	70	70	70	70	70	70	70	
Wagoner	40	4	3	3	6	12	6	12	6	24	24	24	24	24	24	24	24	24	24	24	24	24	24	24	
Warensville	159	8	23	17	2	17	31	28	23	5	71	71	71	71	71	71	71	71	71	71	71	71	71	71	
Welcome Home	52	5	7	3	2	3	16	8	8	8	35	35	35	35	35	35	35	35	35	35	35	35	35	35	
TOTALS	2,862	205	328	269	151	263	517	425	526	80	1,725	1,725	1,725	1,725	1,725	1,725	1,725	1,725	1,725	1,725	1,725	1,725	1,725	1,725	

Ashe Missionary Baptist Association
DISCIPLESHIP TRAINING INFORMATION

CONGREGATION	On Going Total		OG PreK	OG ages 6	OG ages 6	OG ages 18+	DT Gen. Officers.	Short Term Total	ST Pre	ST 6-11	ST 12-17	ST Gen. Off.	Total Enroll
	0	0	11	12-17	18+	18+	Off.	Total	0	0	0	0	0
Apple Grove	0	0	0	0	0	0	0	0	0	0	0	0	0
Bald Mountain	230	0	30	60	140	0	0	0	0	0	0	0	230
Beaver Creek	14	0	4	0	10	0	0	0	0	0	0	0	14
Big Flatts	0	0	0	0	0	0	0	0	0	0	0	0	0
Big Laurel	20	3	3	4	10	0	0	0	0	0	0	0	20
Blue Ridge	0	0	0	0	0	0	0	0	0	0	0	0	0
Bristol	0	0	0	0	0	0	0	0	0	0	0	0	0
Buffalo	6	0	0	0	6	0	0	0	0	0	0	0	6
Calvary	0	0	0	0	0	0	0	0	0	0	0	0	0
Clifton	0	0	0	0	0	0	0	0	0	0	0	0	0
Cristo El Salvador	12	0	0	2	10	0	0	0	0	0	0	0	12
Faith Fellowship	0	0	0	0	0	0	0	0	0	0	0	0	0
Farmers Memorial	0	0	0	0	0	0	0	0	0	0	0	0	0
Fletcher Memorial	0	0	0	0	0	0	0	0	0	0	0	0	0
Friendly Grove	0	0	0	0	0	0	0	0	0	0	0	0	0
Friendship	110	6	15	15	74	0	0	0	0	0	0	0	110
Glendale Springs	0	0	0	0	0	0	0	0	0	0	0	0	0
Grassy Creek	0	0	0	0	0	0	0	0	0	0	0	0	0
Healing Springs	25	0	2	3	20	0	0	0	0	0	0	0	25
Landmark	0	0	0	0	0	0	0	0	0	0	0	0	0
Laurel Knob	0	0	0	0	0	0	0	0	0	0	0	0	0
Liberty Grove	44	6	4	4	30	0	0	0	0	0	0	0	44
Little Helton	0	0	0	0	0	0	0	0	0	0	0	0	0
Midway	64	18	3	3	40	0	0	0	0	0	0	0	64
Mission Home	20	0	4	0	16	0	0	0	0	0	0	0	20
Mount Olive	0	0	0	0	0	0	0	0	0	0	0	0	0
New River	0	0	0	0	0	0	0	0	0	0	0	0	0
North Beaver	0	0	0	0	0	0	0	0	0	0	0	0	0
Oak Hill	0	0	0	0	0	0	0	0	0	0	0	0	0
Obids	0	0	0	0	0	0	0	0	0	0	0	0	0
Old Fields	43	2	10	0	31	0	0	0	0	0	0	0	43
Orion	0	0	0	0	0	0	0	0	0	0	0	0	0
Peak Valley	0	0	0	0	0	0	0	0	0	0	0	0	0
Phoenix	0	0	0	0	0	0	0	0	0	0	0	0	0
Pilot Mountain	0	0	0	0	0	0	0	0	0	0	0	0	0
Pine Swamp	0	0	0	0	0	0	0	0	0	0	0	0	0
Pleasant Home	20	4	1	0	15	0	0	0	0	0	0	0	20
Pleasant Valley	0	0	0	0	0	0	0	0	0	0	0	0	0
Round Knob	8	0	0	0	8	0	0	0	0	0	0	0	8
Trinity	0	0	0	0	0	0	0	0	0	0	0	0	0
Tuckerdale	0	0	0	0	0	0	0	0	0	0	0	0	0
Wagoner	0	0	0	0	0	0	0	0	0	0	0	0	0
Warrensville	0	0	0	0	0	0	0	0	0	0	0	0	0
Welcome Home	0	0	0	0	0	0	0	0	0	0	0	0	0
Totals	616	39	76	91	410	0	0	0	0	0	0	0	616

ASIE MISSIONARY DAPUST ASSOCIATION

Financial - General

CONGREGATION	UNDESIGNATED	DESIGNATED RECEIPTS	OTHER	TOTAL RECEIPTS	PROPERTY VALUE	CONGREGATIONAL DEBT
Apple Grove	16,455			16,455	33,000	
Bald Mountain	584,988	24,972	1,015	610,975	6,250,000	
Beaver Creek	56,000	4,000		60,000	210,000	15,000
Big Flats	38,308	8,062		46,370	500,000	
Big Laurel	5,785	6,636		12,421	75,000	
Blue Ridge	22,181			22,181		
Bristol	97,758	47,258	1,876	146,892	571,700	
Buffalo	40,000	8,000		48,000		
Calvary					245,000	
Clifton	45,798	2,945		48,743	447,000	
Cristo El Salvador	13,344			13,344		
Faith Fellowship					430,000	
Farmers Memorial						
Fletcher Memorial	278,640	115,727	620	394,987	1,203,400	
Friendly Grove	66,395	1,385	2,435	70,215	1,100,000	
Friendship	293,314	124,251		417,565	700,700	
Glendale Springs	116,831			116,831	345,000	
Grassy Creek	65,089	2,177	1,712	68,978	395,000	
Healing Springs	51,333	7,409	635	59,377	302,000	
Landmark	47,995	20,491	1,024	69,510		
Laurel Knob	77,141	10,916	6,706	94,763	603,000	
Liberty Grove	240,000			240,000	250,000	
Little Hellon	7,913	9,400		17,313	130,000	
Lodge	135,376	49,613	3,673	188,662	650,000	
Madway	36,657	6,824	4,750	48,231	121,600	
Mission Home					246,000	115,273
Mount Olive					350,000	
New River	134,233	3,203	1,160	138,596		
North Beaver	61,638	500		62,138	325,000	
Oak Hill	31,533			31,533	200,000	
Obids	46,361			46,374	145,000	
Old Fields	47,808	6,408	919	55,135	370,000	
Orion	56,292	5,418		61,710	1,200,000	
Peak Valley	4,263			4,263		
Phoenix	61,962	2,141		64,103	750,000	
Pilot Mountain	16,061	909		16,970	271,400	
Pine Swamp	42,920	9,549		52,469	280,000	
Pleasant Home	19,929	539	1,917	22,385	300,000	
Pleasant Valley	9,930	3,300		13,230	58,000	
Round Knob	40,921			40,921	140,000	
Trinity						
Tuckerdale	48,933	4,735	153	53,821	175,000	
Wagoner	21,802	1,171		22,973	225,000	
Warrensville	162,195	35,326	236	197,757	581,441	
Welcome Home	52,516	8,306	3,932	64,754	500,000	
Total:	3,196,598	534,584	32,763	3,763,945	130,273	130,273

Ashe Missionary Baptist Association ~ Financial - Missions ~							
Cooperative program	Assoc.	State	Annie A.	Lottie M.I.	Other	Non SBC	Total Missions
\$	\$	\$	\$	\$	\$	\$	\$
Apple Grove	\$100	\$20	\$20	\$20	\$20	\$20	\$200
Bald Mountain	\$10,200	\$	\$2,583	\$5,500	\$	\$27,698	\$63,981
Beaver Creek	\$	\$900	\$100	\$100	\$	\$	\$2,970
Big Flatts	\$	\$	\$500	\$500	\$	\$	\$1,600
Big Laurel	\$	\$	\$	\$	\$	\$2,400	\$2,820
Blue Ridge	\$	\$	\$500	\$500	\$600	\$200	\$3,130
Bristol	\$3,910	\$	\$	\$1,103	\$	\$924	\$7,979
Buffalo	\$150	\$	\$500	\$700	\$300	\$	\$2,430
Calvary	\$200	\$	\$200	\$200	\$	\$	\$600
Clifton	\$500	\$	\$200	\$200	\$	\$	\$1,100
Cristo El Salvador,	\$	\$	\$	\$	\$	\$	\$
Faith Fellowship & Harvest Ministries	\$	\$	\$	\$	\$	\$	\$
Farmers Memorial	\$	\$	\$	\$	\$	\$	\$
Fletcher Memorial	\$16,482	\$339	\$2,968	\$4,721	\$28,668	\$3,534	\$73,777
Friendly Grove	\$2,400	\$4,350	\$1,059	\$1,628	\$2,742	\$653	\$12,832
Friendship	\$43,985	\$8,797	\$821	\$7,666	\$2,586	\$	\$66,310
Glendale Springs	\$420	\$2,452	\$100	\$1,069	\$378	\$21,233	\$26,252
Grassy Creek	\$3,350	\$3,210	\$	\$275	\$200	\$18,393	\$25,703
Healing Springs	\$2,706	\$3,425	\$1,622	\$276	\$142	\$3,234	\$14,217
Landmark	\$	\$1,200	\$	\$1,000	\$2,694	\$7,514	\$13,608
Laurel Knob	\$11,422	\$2,483	\$1,265	\$6,033	\$	\$9,300	\$20,503
Liberty Grove	\$1,500	\$2,500	\$	\$1,000	\$300	\$7,700	\$13,000
Little Helton	\$138	\$	\$	\$	\$	\$	\$138
Midway	\$13,538	\$	\$3,595	\$2,147	\$1,146	\$19,479	\$46,993
Mission Home	\$2,000	\$800	\$1,000	\$800	\$	\$4,082	\$8,782
Mount Olive	\$437	\$300	\$372	\$398	\$	\$	\$2,307
New River	\$2,260	\$3,630	\$839	\$766	\$4,750	\$10,655	\$22,900
North Beaver	\$900	\$2,550	\$500	\$500	\$900	\$1,725	\$900
Oak Hill	\$	\$800	\$	\$1,042	\$1,042	\$1,380	\$4,064
Obids	\$800	\$800	\$	\$	\$	\$4,200	\$5,800
Old Fields	\$550	\$4,630	\$500	\$964	\$1,045	\$449	\$22,117
Orton	\$1,540	\$	\$3,238	\$1,050	\$1,370	\$200	\$7,398
Peak Valley	\$	\$300	\$200	\$200	\$300	\$	\$1,000
Phoenix	\$1,200	\$1,200	\$1,013	\$700	\$	\$2,400	\$7,713
Pilot Mountain	\$	\$824	\$	\$	\$	\$	\$824
Pine Swamp	\$	\$200	\$	\$859	\$4,692	\$	\$5,751
Pleasant Home	\$963	\$1,444	\$	\$517	\$	\$1,389	\$4,779
Pleasant Valley	\$	\$600	\$100	\$466	\$	\$500	\$1,200
Round Knob	\$2,038	\$1,628	\$2,844	\$2,844	\$	\$	\$10,992
Trinity	\$	\$	\$	\$	\$	\$	\$
Tuckerdale	\$720	\$2,100	\$	\$500	\$	\$5,950	\$10,370
Wagoner	\$155	\$1,160	\$300	\$500	\$900	\$932	\$4,247
Warrensville	\$3,150	\$4,400	\$2,396	\$1,970	\$	\$21,494	\$36,623
Welcome Home	\$3,506	\$2,817	\$	\$323	\$	\$	\$6,701
Total	\$128,720	\$96,557	\$20,641	\$28,202	\$49,787	\$190,746	\$570,776

Ashe Missionary Baptist Association BAPTISM INFORMATION

CONGREGATION	Total baptism	ages 0-5	ages 6-8	ages 9-11	ages 12-17	ages 18-29	ages 30-59	ages 60+
Apple Grove	3	0	0	0	0	1	1	1
Bald Mountain	29	0	2	6	10	6	3	2
Beaver Creek	3	0	0	2	0	0	1	0
Big Flatts	2	0	0	0	2	0	0	0
Big Laurel	0	0	0	0	0	0	0	0
Blue Ridge	1	1	0	0	0	0	0	0
Bristol	6	0	1	4	0	0	0	1
Buffalo	1	0	0	1	0	0	0	0
Calvary	0	0	0	0	0	0	0	0
Clifton	11	0	3	3	2	2	1	0
Cristo El Salvador	4	0	0	1	1	1	2	0
Faith Fellowship	15	0	0	0	0	0	0	0
Farmers Memorial	0	0	0	0	0	0	0	0
Fletcher Memorial	20	0	3	3	5	4	3	2
Friendly Grove	4	0	1	2	0	0	0	1
Friendship	0	0	0	0	0	0	0	0
Glendale Springs	6	0	0	0	0	0	0	0
Grassy Creek	0	0	0	2	0	2	1	1
Healing Springs	0	0	0	0	0	0	0	0
Healing Springs	0	0	0	0	0	0	0	0
Landmark	0	0	0	0	0	0	0	0
Laurel Knob	0	0	0	0	0	0	0	0
Liberty Grove	15	1	2	4	2	3	3	0
Little Helton	0	0	0	0	0	0	0	0
Midway	1	0	0	0	0	0	1	0
Mission Home	0	0	0	0	0	0	0	0
Mount Olive	0	0	0	0	0	0	0	0
New River	3	0	1	0	1	0	1	0
North Beaver	0	0	0	0	0	0	0	0
Oak Hill	0	0	0	0	0	0	0	0
Obids	0	0	0	0	0	0	0	0
Old Fields	0	0	0	0	0	0	0	0
Orion	6	0	3	3	0	0	0	0
Peak Valley	0	0	0	0	0	0	0	0
Phoenix	4	0	3	1	0	0	0	0
Pilot Mountain	0	0	0	0	0	0	0	0
Pine Swamp	0	0	0	0	0	0	0	0
Pleasant Home	0	0	0	0	0	0	0	0
Pleasant Valley	0	0	0	0	0	0	0	0
Round Knob	0	0	0	0	0	0	0	0
Trinity	0	0	0	0	0	0	0	0
Tuckerdale	2	0	0	0	0	1	0	1
Wagoner	0	0	0	0	0	0	0	0
Warrens ville	20	0	0	13	3	0	3	1
Welcome Home	1	0	0	0	1	0	0	0
Totals	157	2	13	44	27	20	20	10

Ashe Missionary Baptist Association MUSIC MINISTRY INFORMATION

Ashe Assoc

CONGREGATION	Total	Preschool	ages 6-11	ages 12-17	Adult	Other groups
Apple Grove	15	0	0	0	15	0
Bald Mountain	127	8	27	25	47	20
Beaver Creek	46	7	10	9	20	0
Big Flatts	0	0	0	0	0	0
Big Laurel	0	0	0	0	0	0
Blue Ridge	0	0	0	0	0	0
Bristol	37	0	0	2	33	2
Buffalo	28	0	0	4	20	4
Galvany	0	0	0	0	0	0
Giffon	88	8	11	9	60	0
Cristo El Salvador	5	0	0	2	3	0
Faith Fellowship	0	0	0	0	0	0
Farmers Memorial	0	0	0	0	0	0
Fletcher Memorial	84	10	15	5	45	9
Friendly Grove	14	0	0	0	8	6
Friendship	52	0	11	4	32	5
Glendale Springs	50	2	8	0	40	0
Grassy Creek	24	1	5	3	15	0
Healing Springs	22	0	4	0	18	0
Landmark	45	2	2	6	25	10
Laurel Knob	0	0	0	0	0	0
Liberty Grove	30	2	2	2	24	0
Little Hellon	0	0	0	0	0	0
Midway	28	0	0	0	28	0
Mission Home	21	0	0	0	20	1
Mount Olive	11	0	0	0	11	0
New River	40	3	6	5	22	4
North Beaver	8	0	0	0	8	0
Oak Hill	14	0	2	0	12	0
Obids	25	0	2	1	22	0
Old Fields	18	0	0	0	18	0
Orion	28	0	5	3	20	0
Peak Valley	0	0	0	0	0	0
Phoenix	27	0	4	0	23	0
Pilot Mountain	15	0	0	15	0	0
Pine Swamp	20	0	1	0	19	0
Pleasant Home	10	2	1	1	6	0
Pleasant Valley	10	0	0	0	10	0
Round Knob	9	0	0	0	9	0
Trinity	17	0	0	0	0	17
Tuckerdale	0	0	0	0	0	0
Wagoner	11	0	0	3	8	0
Warrensville	70	5	10	10	45	0
Welcome Home	28	0	3	0	25	0
Totals	1077	50	128	110	711	78

