

DIRECTORY
OF THE
BAPTIST STATE
CONVENTION
OF
NORTH
CAROLINA
1999

**THE LIBRARY OF THE
UNIVERSITY OF
NORTH CAROLINA
AT CHAPEL HILL**



**THE COLLECTION OF
NORTH CAROLINIANA**

C286
B22s
1999
Directory

UNIVERSITY OF N.C. AT CHAPEL HILL



00032729361

FOR USE ONLY IN
THE NORTH CAROLINA COLLECTION



Digitized by the Internet Archive
in 2014

DIRECTORY

OF THE 169TH

ANNUAL SESSION OF THE

BAPTIST STATE CONVENTION OF NORTH CAROLINA

LAWRENCE JOEL MEMORIAL COLISEUM

WINSTON-SALEM, NORTH CAROLINA

NOVEMBER 15-16, 1999

**FUTURE CONVENTIONS: WINSTON-SALEM
NOVEMBER 13-14, 2000**

**WINSTON-SALEM
NOVEMBER 12-14, 2001**

STATISTICAL REPORTS AND DIRECTORIES:

ASSOCIATIONAL REPORTS — OCTOBER 1, 1998-SEPTEMBER 30, 1999

CONVENTION DIRECTORIES — JANUARY 1, 1999-DECEMBER 31, 1999

C286
B22s
1999
Directory

CONTENTS

Convention Officers and Trustees	4
General Board Administration and Agency.....	4
General Board Committees	13
Convention Committees	15
Convention Institutions and Agencies	17
N.C. Baptist Colleges and Universities Statistical Report	27
Convention Auxiliaries and Organizations	28
Southern Baptist Convention Officers and Representatives	30
Baptist World Alliance Officers	31
Statistical Reports	33
Statistical Summary	158
Directory of Associations	160
Historical Table	162
Directory of Churches	167
Directory of Pastors	209
Directory of Associate Pastors	243
Directory of Ministers of Education	247
Directory of Ministers of Music	251
Directory of Ministers of Youth	282
Directory of Directors of Missions and Associational Staff.....	301
Directory of Denominational Employees	303
Directory of Other Ordained Ministers	312
Directory of North Carolina Foreign Missionaries	337
Directory of North Carolina Students Preparing for Church-Related Vocations	346
Organizational Chart of the Baptist State Convention	Inside Back Cover
Map of Associations and Regions	Inside Back Cover

CONVENTION OFFICERS, TRUSTEES, AND ADMINISTRATION

January 2000

Baptist State Convention of North Carolina
205 Convention Drive
Cary, North Carolina 27511
Post Office Box 1107
Telephone: (800) 395-5102 or (919) 467-5100
Fax: (919) 469-1674

OFFICERS

Michael Cummings, PembrokePresident
David Crocker, FayettevilleFirst Vice President
Teresa Brown, CharlotteSecond Vice President
James H. Royston, CaryExecutive Director-Treasurer
Ray W. Benfield, Winston-SalemRecording Secretary
Paul Stam, ApexAssistant Recording Secretary

TRUSTEES

John WebbWilson
Gale ParkerRaleigh
Gerald ArnoldLillington

GENERAL BOARD

ADMINISTRATION

James H. RoystonExecutive Director-Treasurer
Becky StewartSecretary
Betty PleasantSecretary

BUSINESS SERVICES

Elton Edwin Wiggs, Jr.Executive Group Leader
Vicki WalkerSecretary

Accounting Team

_____Controller/Auditor
Barbara BowenAccountant
Pam CostilowAccounting Technician/Remittances
Jay RenfrowAccounting Technician/Payables
Joanie EdgeAccounting Technician

Building Operations Team

Kenneth FieldsBuilding Operations Manager
_____Secretary
Hattie JohnsonMail Clerk
Jeanie EllisHostess/Assistant Mail Clerk
Durwood BurnettePrint Services Operator/Coordinator
_____Bulk Mail Coordinator

Caraway Conference Center and Camp

Charles Harris	Director
Jimmy Huffman	Assistant Director
Linda Flecken	Office Manager
Jeanne Pilson	Secretary
Kenneth Leonard	Food Services Supervisor
Steve Garner	Operations Manager

North Carolina Baptist Assembly

Richard Holbrook	Director
David Lloyd	Assistant Director
Brian Hemphill	Summer Staff Coordinator/Assistant Operations Manager
Bradley Bowling	Warehouse Supervisor/Assistant Operations Manager
Karissa Weir	Recreation Director/Guest Services
Kevin Cruise	Audio Visual Technician/Guest Services
Bethany Eversole	Food Services Supervisor
Debra Hogue	Housekeeping Supervisor
John Bowling	Facilities Supervisor
David Johnson	Grounds Supervisor
Tonia Stidham	Secretary
Charlotte Byrd	Accounting Clerk
Pat Blackmon	Reservationist
Marilyn Hill	Reservationist
Becky Osborne	Receptionist

Human Resources Team

.....	Director
Donna Thompson	Benefits Coordinator
Amy Strickland	Secretary

Convention and Church Annuity Team

Johnny Ross	Senior Consultant
-------------------	-------------------

CONGREGATIONAL SERVICES

Donald G. Bouldin	Executive Group Leader
Linda Kreiter	Secretary

Bible Teaching/Reaching Team

Robert Stewart	Senior Consultant/Team Leader
Cathy Hopkins	Consultant
Janet Ivey	Part-time Consultant
Gail Ledbetter	Part-time Consultant
Larry Phillips	Consultant
James Richardson	Consultant
Eva Teague	Secretary
Christine Wells	Part-time Consultant
Jeanie Whitehead	Part-time Consultant

Children and Preschool Team

Janice Haywood	Senior Consultant/Team Leader
Leslie Staton	Secretary

Church Administration Team

Phil Stone	Senior Consultant/Team Leader
Lorene Wilson	Secretary
Larry Austin	Building Consultant

Robert CleggBuilding Consultant
 Lewis GentryBuilding Consultant
 Dan LippBuilding Consultant
 Richard SmithBuilding Consultant
 Robert YatesBuilding Consultant

Council on Christian Life & Public Affairs Team

W. Douglas ColeSenior Consultant/Team Leader
 Karen BeaversSecretary
 David G. Moore.....Senior Consultant
 Stephen Sumerel.....Consultant
 Donnie Wiltshire.....Special Ministries Consultant

Leadership Development/Discipleship Team

David G. MooreSenior Consultant/Team Leader
 Tisha AllmondSecretary
 Chad HallConsultant
 Eddie HammettConsultant

Music and Worship Team

Neal E. Eller, Jr.Consultant/Team Leader
 Daniel C. RidleyConsultant
 Becki CanterburySecretary

Pastoral Ministries Team

Fred D. McGehee.....Senior Consultant/Team Leader
 M. Wayne Oakes.....Consultant
 Jo Ann WaltonSecretary
 Eloise GoodePart-time Secretary

Council on Christian Life & Public Affairs

W. Douglas ColeExecutive Director
 David G. MooreDirector, Department of Aging and Single Adults
 _____.....Director, Department of Citizenship and World Hunger
 Stephen SumerelDirector, Department of Family Life and Substance Abuse
 Karen BeaversSecretary

CONVENTION RELATIONSHIPS AND BUDGET

Tom C. WombleExecutive Group Leader and Chief Operations Officer
 Joyce BurchetteSecretary

Council on Christian Higher Education

Wayne D. WikeExecutive Director
 Cheryl D. CruickshankSecretary

Council on Christian Social Services

David G. MooreLiaison

Auxiliary: Woman's Missionary Union

Irma C. DukeExecutive Director-Treasurer
 Cara Lynn CroomMissions Support Consultant
 Jan High.....Missions Education Consultant
 Linda HicksLanguage Coordinator
 Carolyn HopkinsMissions Growth Consultant
 Edna WaltersDevelopment Director
 Margaret HardingMissions Ministries Consultant
 Bob NaveyResident Manager, Camp Mundo Vista

Erika GlevaProject Coordinator
 Paige PerryFinancial Secretary
 Ramona WhaleySecretary/Receptionist
 Laura PendletonSecretary/Summer Camp Director
 Staff Assistants:
 Betsy McSwainMinisters' Spouses Support Coordinator
 Bob WainwrightProject Manager, Camp Mundo Vista
 Julie KeithActeens Staff Assistant

Fruitland Baptist Bible Institute

Kenneth RidingsPresident

MISSION GROWTH EVANGELISM

Milton A. Hollifield, Jr.Executive Group Leader
 Nan M. JonesSecretary

Campus Ministry Team

Kay HugginsTeam Leader
 Joe ClontzVolunteer Student Ministries Consultant
 Velma FerrellProgram Development Consultant
 Barbara GentrySecretary
 Alice JohnsonSecretary
 Paul BaxleyWingate University
 Elizabeth Brunson DoomNC State University/Raleigh Area
 Daniel BurnsChowan College
 Sam CarothersMeredith College
 Robert ClydeEast Carolina University
 Paula Clayton DempseyMars Hill College
 Carlene EvansUNC-Wilmington
 Joe David ForeUNC-Asheville/Asheville Area Ministries
 Scott FreesePilot Mountain/Central Association
 Chris GambillAppalachian State University
 Becky HartzogWake Forest University
 Tracy JessupGardner-Webb University
 Wanda KiddWestern Carolina University
 Terry-Michael NewellCampbell University
 Michael PageNorth Carolina Central University
 Robert PhillipsUNC-Chapel Hill
 Ted PurcellDuke University
 Dan McClintockCharlotte Area
 Ronald SandersUNC-Pembroke
 Quincy ScottShaw University
 Audrey Womack, interimUNC-Greensboro
 _____Winston-Salem State University

Church Planting Team

Ken HollandInterim Team Leader
 Pam MungoEuropean American Consultant
 Lynn SasserEuropean American Consultant
 _____African American Consultant
 _____African American Associate Consultant
 John JonesHispanic/Latin American Consultant
 Sei Hun KimAsian/Pacific Islander Consultant

.....Multi-ethnic Associate Consultant
 Mary NixSecretary
 Rachel GalyonSecretary
Secretary

Evangelism & Church Growth Team

Nelson SearcyTeam Leader
 Marty DupreeEvent Evangelism Consultant
 Gerald RichardsMinistry Evangelism Consultant
 Hal MeltonStudent Evangelism & Ministry Consultant
 Melanie Herring.....Secretary
 Phyllis MinceySecretary

Auxiliary: North Carolina Baptist Men/Partnership Missions

Richard BrunsonDirector
 Mark AbernathyConsultant for Adults
 John McGinnisConsultant for Youth
 Tom BeamConsultant for Children
 Gaylon MossDisaster Relief/Volunteerism Coordinator
 Lynn TharringtonSecretary
 Fatima RomaPartnership Secretary
 Pam UzzellPartnership Secretary
 Kecia MorganBookkeeper
 Carla FosterSecretary/Receptionist

RESOURCE DEVELOPMENT AND PROMOTION

John Roberson.....Executive Group Leader
 Joan Jacobs.....Secretary
 Cindy Tucker.....Switchboard Operator/Building Receptionist

Stewardship Education & Offering Promotion Team

Dan EulissConsultant/Team Leader
 Judy JohnsonSecretary

News Bureau and Public Relations Team

William H. Boatwright.....Senior Consultant/Team Leader
 Betty Currin.....Secretary

Creative and Graphic Design Team

Jeff BowmanConsultant/Team Leader
 Tammy MaddreyGraphic Designer
 Doris ClarkGraphic Production Designer
 Lori MillerSecretary

Audio/Video Team

Keith BrownAssociate Consultant/Team Leader
 Lori MillerSecretary
 Robin MorganMedia Resource Center Coordinator
 Teresa JonesMedia Resource Center Assistant

STRATEGIC INITIATIVES AND PLANNING

F. Thomas JenkinsExecutive Group Leader
 Cecilia DavisSecretary

Regional Resources Team

Bobby StaffordSenior Consultant/Team Leader
 Post Office Box 1107, Cary, NC 27512-1107

Wendy EdwardsEast Regional Resources Coordinator
 4684 Sheep Pasture Road, Spring Hope, NC 27882

Tom LolleyArea Missionary
 Post Office Box 910, Old Fort, NC 28762

.....Regional Missionary

Joe David ForeRegional Missionary
 4 Eastshore Drive, Asheville, NC 28805

Ron SandersRegional Missionary
 3085 Westminister Road, Lumberton, NC 28358

Sheryl ShanklesSecretary

Information Services Team

.....Consultant (System Analyst)

Ron RasberryConsultant (Network Manager)

Russell SchwabAssociate Consultant (PC Systems Admin)

Kenny SherinPart-time Associate Consultant

.....Part-time Associate Consultant

Beverly McDowSecretary

Research Team

.....Associate Consultant

GENERAL BOARD AGENCY

FRUITLAND BAPTIST BIBLE INSTITUTE

1455 Gilliam Road, Hendersonville, North Carolina 28792
(828) 685-8886/FAX: (828) 685-8888

The Fruitland Baptist Bible Institute founded in 1946 is an agency of the General Board. The Institute exists to prepare persons for whom study in a college or seminary is not presently appropriate for the Christian ministries into which they are called. It also serves to encourage some to further training in college and/or seminary.

The first graduation was held for nine students in 1949.

Kenneth Ridings, president

BOARD OF DIRECTORS

Ronald Harrison, Chair
Max Holland, Vice Chair

Terms Expiring in 2000

Ronald Harrison, Statesville
Larry Locklear, Red Springs
Tommy Robertson, Creedmoor

Terms Expiring in 2001

Edward Honeycutt, Mt. Airy
Roger Millsaps, Robbinsville
Jeff Gibbons, Winston-Salem

Terms Expiring in 2002

Dale R. Brooks, Sr., Matthews
David Treadway, Hendersonville
David Turner, Statesville

Terms Expiring in 2003

Max Holland, Bakersville
Sherrill Welborn, Ferguson
Quentin Rhinehart, Hendersonville

GENERAL BOARD

Terms Expiring in 2000

J. Burlen Aldridge, Region 10
Peggy B. Barnhardt, Region 5
Bill Bigham, Region 9
Lana M. Burgess, Region 9
Ronald Burgett, Region 7
Louise W. Carlton, Region 8
Buddy Corbin, Region 9
F. Edward Denton, Region 4
Lloyd V. Fish, Jr., Region 9
Johnny L. Foster, Region 10
Lawrence O. Harper, Region 4
C. Earl Haynes, Region 6
Floyd Helms, Region 3
Carolyn F. Hill, Region 2
Bill M. Jones, Region 7
David M. Kime, Region 6
Gene Lynwood Lavinder, Region 8
Joyce Love, Region 5
Roger L. Millsaps, Region 10
M. Vann Murrell, Region 2
O. Franklin Myers, Region 5
Arnold Keith Navey, II., Region 6
William B. Poindexter, Region 4
Mary J. Powell, Region 10
Eugene Ridley, Region 3
Christopher A. Sanford, Sr., Region 8
J. Howard Silver, Region 4
Paul J. Stainback, Region 4
Jean P. Warren, Region 9
Bruce Wood, Region 7

Terms Expiring in 2001

Freddie E. Braswell, Region 7
Ron A. Caulder, Region 8
Donald Y. Cherry, Region 1
Robert R. Davis, Region 8
J.D. Gore, Region 3
Galo V. Maldonado, Region 5
J. Kenneth Morris, Region 7
Julian M. Motley, Region 4
P. Dudley Neal, Region 3
Charles A. Overton, Region 3
John S. Rogers, Region 5
John Rymer, Region 9
John Setchfield, Region 8
James Bruce Swett, Region 3
Mary T. Upchurch, Region 4

Michael Vanzura, Region 10
James C. Waters, Region 7
Jeff Watts, Region 8
Sherrill D. Wellborn, Region 7
Melba Wyche, Region 3
Jesse T. Yarbrough, Region 8

Terms Expiring in 2002

Clarence B. Adams, Region 6
Stanley L. Allen, Region 5
Donald L. Ballenger, Region 4
Doris B. Borders, Region 8
Sarah Lawrence Childers, Region 4
Larry Coleman, Region 6
Grace S. Dalton, Region 4
Lucile Reed Edwards, Region 2
Donald B. English, Region 1
Charles Philip Ginn, Region 7
L. Jack Glasgow, Jr., Region 4
Lawrence Goodman, Region 7
Arnold C. Harrell, Region 2
Sandra Harrison, Region 8
Carolyn D. Helms, Region 4
Richard S. Hips, Region 5
Monica Citty Hix, Region 5
David B. Horton, Region 5
Harvey Michael Johnson, Region 8
Richard W. Jordan, Region 7
D. Gene Lakey, Jr., Region 3
Robert P. McCrary, Region 7
Horace E. McRae, Region 5
Phillippa S. Mathis, Region 9
Catherine Elizabeth Moore, Region 1
Tim Moore, Region 6
Sharon Muckenfuss, Region 5
Patricia D. Pullium, Region 4
Misa Brooks Raynor, Region 2
Sanford H. Smith, Region 5
Tony Spencer, Region 8
Robert E. Williams, Region 5

Terms Expiring in 2003

Beverly Alford, Region 4
C.J. Bordeaux, Region 6
Perry K. Brindley, Region 9
Tom Crow, Region 6
Barbara Dawkins, Region 8
Phyllis E. Elvington, Region 3
J. Dixon Free, Region 8

Betty H. Joyner, Region 1
Leland A. Kerr, Region 8
Jerry Wayne Key, Region 8
Rodney Navey, Region 6
Jon Powell, Region 4
Marshall L. Pridgen, Jr., Region 8
Gregory P. Rogers, Region 2
Steve Roy, Region 4
J. Kenneth Sanford, Region 6

Michael Smith, Region 9
M. Blythe Taylor, Region 6
Craig S. Walker, Region 9
Stephen B. Weaver, Region 2
Randy White, Region 3
Grover, C. Whitmire, Region 8
Michael Thomas Whitson, Region 6
Tom Zeigler, Region 6

EXECUTIVE COMMITTEE

Lawrence O. Harper, president,
General Board
Eugene Ridley, vice president,
General Board
Michael Cummings, president,
Baptist State Convention
David W. Crocker, first vice president,
Baptist State Convention
Teresa Brown, second vice president,
Baptist State Convention

COMMITTEE/COUNCIL CHAIRPERSONS

C. Allen Overton, chair, Business
Services Committee
L. Jack Glasgow, Jr., chair,
Congregational Services Committee
Mary T. Upchurch, chair, Resource
Development & Promotion
Committee
David B. Horton, chair, Mission
Growth Evangelism Committee
D. Gene Lakey, Jr., chair, Strategic
Initiatives & Planning Committee

J. Dixon Free, chair, Convention
Relationships & Budget Committee
Tim Moore, chair, Christian
Higher Education Council
Carolyn F. Hill, chair, Christian Life
and Public Affairs Council
Buddy Corbin, chair, Christian Social
Services Council

Members-at-large

Peggy B. Barnhardt
C. Philip Ginn
Richard W. Jordan
Leland A. Kerr

Organizational Presidents

Raymond Earp, North Carolina
Baptist Men
Ruby Fulbright, Woman's
Missionary Union
R. Dale Fisher, Associational
Missions Conference

GENERAL BOARD COMMITTEES

BUSINESS SERVICES

Peggy Barnhardt
C. Allen Overton
James C. Waters
Philip Ginn
Misa B. Raynor
Clarence B. Adams
Sharon Muckenfuss
Eugene Ridley
Sanford H. Smith
Jeff Watts

Members-at-large

Lucille Yancey
Boyce Wilson
Otis Davis
Keith Vaughan
Jane Creswell
Mike Reeves
John Small

CONGREGATIONAL SERVICES

J. Burlen Aldridge
Doris B. Borders
Freddie E. Braswell
Teresa Brown
Ronald Burgett
Barbara Dawkins
Phyllis E. Elvington
Gene Lynwood Lavinder
O. Franklin Myers
Donald Yates Cherry
Lawrence Goodman
Lloyd V. Fish, Jr.
John S. Rogers
John Setchfield
L. Jack Glasgow, Jr.
Tony Spencer
Robert P. McCrary
Steve Roy
Ruby Fulbright
Richard W. Jordan
Jerry Wayne Key
David M. Kime
Sherrill D. Wellborn
Randy White
Grover C. Whitmire
Jesse T. Yarbough
Tom Zeigler

RESOURCE DEVELOPMENT & PROMOTION

Beverly Alford
Bill Bigham
Tom Crow
Carolyn D. Helms
Floyd Helms
Bill M. Jones
Horace E. McRae
M. Vann Murrell
James Bruce Swett
Mary T. Upchurch

MISSION GROWTH EVANGELISM

Stanley L. Allen
Lana M. Burgess
Ron A. Caulder
Larry Coleman
David W. Crocker
Grace S. Dalton
Raymond Earp
R. Dale Fisher
Johnny L. Foster
Sandra Harrison
Richard S. Hipsps
David B. Horton
Joyce Love
Galo V. Maldonado
Roger L. Millsaps
J. Kenneth Morris
Julian M. Motley
Arnold Keith Navey, II
Rodney Navey
P. Dudley Neal
William B. Poindexter
Mary J. Powell
Marshall L. Pridgen, Jr.
Christopher A. Sanford, Sr.
Jean P. Warren
Stephen B. Weaver
Michael T. Whitson
Robert E. Williams

STRATEGIC INITIATIVES & PLANNING

C.J. Bordeaux
Perry K. Brindley
Sarah Lawrence Childers

Leland A. Kerr
D. Gene Lakey, Jr.
M. Blythe Taylor

**CONVENTION RELATIONSHIPS
& BUDGET**

J. Dixon Free
Tim Moore
Buddy Corbin
Ronald Harrison
R. Dale Fisher
Ruby Fulbright

**COUNCIL ON CHRISTIAN
HIGHER EDUCATION**

J. Howard Silver
Robert R. Davis
Paul J. Stainback
Melba Wyche
J.D. Gore
J. Dixon Free
Tim Moore
Harvey Michael Johnson
J. Kenneth Sanford
Michael Smith

Ex-officio Members

Executive Director-Treasurer
President, General Board
Executive Director, Council on
Christian Higher Education
President, Baptist State Convention
Presidents, Colleges and Universities
Academic Deans, Colleges and
Universities
Trustee Chairpersons, Colleges and
Universities

**COUNCIL ON CHRISTIAN LIFE
AND PUBLIC AFFAIRS**

Donald L. Ballenger
Arnold C. Harrell
Carolyn F. Hill
Monica Citty Hix
Phillippa S. Mathis
Catherine Elizabeth Moore
Jon Powell
Michael Vanzura

Craig S. Walker
Bruce Wood

Members-at-large

Dianne Green
Ronald L. Murray
Jennie Counts
Tyanna Y. Day
S. Bryant Kendrick
John Reid
Douglas E. Chismar
Stephen N. Jolly
Martha Teater
G. Bym's Coleman
Charles B. Reed, II
Gayle Lee Rimel

Ex-officio Members

President, General Board
Executive Director-Treasurer, BSC
Editor, *Biblical Recorder*
Editor, *Charity and Children*
Two college students

**COUNCIL ON CHRISTIAN SOCIAL
SERVICES**

Louise W. Carlton
Jordan "Buddy" Corbin
F. Edward Denton
Lucile Reed Edwards
Donald B. English
C. Earl Haynes
Betty H. Joyner
Patricia D. Pullium
Gregory P. Rogers
John Rymer

Ex-officio Members

President, Baptist Children's Homes of
North Carolina
President, Baptist Retirement Homes of
North Carolina
President, North Carolina Baptist
Hospitals, Inc.
Director, School of Pastor Care
President, Boards of Trustees of these
Institutions
Executive Director-Treasurer, BSC
President, General Board

CONVENTION COMMITTEES

COMMITTEE ON COOPERATIVE MINISTRIES WITH GENERAL BAPTISTS

Peggy S. Conrad, Chair

Terms Expiring in 2000

Amelia Fulbright, Winston-Salem

John W. Johnson, Kannapolis

Terms Expiring in 2001

Peggy S. Conrad, Kernersville

David B. Julen, Cramerton

Terms Expiring in 2002

Charles P. Locklear, Pembroke

Glen E. Weatherford, Moyock

HISTORICAL COMMITTEE

Michael K. Moore, Chair

Terms Expiring in 2000

Julia R. Boone, Raleigh

Gwendolyn Causey, Supply

Jeanne L. Tucker, Charlotte

Terms Expiring in 2001

Glenn Jonas, Buies Creek

Edwin E. Koontz, Salisbury

Michael K. Moore, Lumberton

Terms Expiring in 2002

Ronald D. Glover, Wilmington

Al Hood, Andrews

Wilma Monroe, Greensboro

Terms Expiring in 2003

Normie Bullard, Pembroke

Milum O. Owens, Jr., Gastonia

E. Cleve Wilkie, Kinston

LOCAL ARRANGEMENTS COMMITTEE

Brent W. Lewis, Chair

Terms Expiring in 2000

Philip J. Beavers, Yadkinville

Rebecca Chapman, High Point

Diane W. Davis, Clemmons

Charles D. Edwards, Winston-Salem

James Fowler, Winston-Salem

Beverly Hamblen, Winston-Salem

Brent W. Lewis, Greensboro

Dean D. Malone, Greensboro

Angela Zimmerman, High Point

MEMORIALS COMMITTEE

Mark E. Gaskins, Chair

Terms Expiring in 2000

Mark E. Gaskins, Fairmont

R. Ernest Poston, Lake Lure

Terms Expiring in 2001

Michael Cummings, Charlotte

Howard D. Robertson, Greenville

Terms Expiring in 2002

Gary C. McNair, Louisburg

Jean P. Warren, Spruce Pine

COMMITTEE ON NOMINATIONS

Julian R. Mills, Sr., Chair

Terms Expiring in 2000

Mavis Bissette, Winston-Salem

Jesse J. Croom, Ahoskie

Jimmie C. Brackett, Shelby

Sherrill D. Wellborn, Ferguson

Quae S. Cummings, Pembroke

Terms Expiring in 2001

Joe Biddix, Spruce Pine

A. Edward Beddingfield, Jr., Sylva

Hampton Drum, Statesville

Beth McDonald, Rockingham

Julian R. Mills, Sr., Roanoke Rapids

Terms Expiring in 2002

John F. Bridges, Gastonia

Chris Conner, Fuquay-Varina

E. Thomas Hall, Shawboro

Kimberly L. Hovis, Greenville

Paula Jean Settle, Asheboro

Terms Expiring in 2003

JoAnn Hampton, Greensboro

Dorothy M. Mills, Apex

James Matthew Rogers, Murphy

Shannon Scott, Raleigh

Travis C. Tobin, Garner

**PROGRAM/PLACE AND
PREACHER COMMITTEE**

John A. Tagliarini, Chair

Terms Expiring In 2000

Sunie Rebecca Ball, Rocky Mount
Harold Cobb, Sr., Durham
Kenny Lamm, Statesville
John A. Tagliarini, Bryson City

Terms Expiring in 2001

John W. Cashwell, Ellenboro
Roy L. Head, Elizabeth City
Maxwell Hill, Jonesville
C.F McDowell, III, Lexington

Terms Expiring in 2002

Timmy Chavis, Maxton
Risa Ann Pless, Greensboro
Roy N. Porter, Rocky Mount
Coy C. Privette, Kannapolis

RESOLUTIONS COMMITTEE

Richard A. Byrd, Chair

Terms Expiring in 2000

Stephen Burrow, Cameron
Richard Alan Byrd, Greensboro
Lynn Pace, Blowing Rock

2000 Term From Executive Committee

To be named later.

2000 Term From General Board

To be named later.

Terms Expiring in 2001

Warner Doles, Gastonia
Joe Mullins, Hendersonville
Ricky Speas, Winston-Salem

Terms Expiring in 2002

Shirley Kool, Sylva
Donald T. Satterwhite, Raeford
Rupert Weathers, Fuquay-Varina

**TRUSTEE ORIENTATION
COMMITTEE**

Billy Honeycutt, Chair

Terms Expiring in 2000

Alice R. Cullinan, Shelby
Lucile Reed Edwards, Kinston
Billy Honeycutt, Rutherfordton

Terms Expiring in 2001

Robert Beaman, Rocky Mount
Tony Gurganus, Jacksonville
Lucille Yancey, Clinton

Terms Expiring in 2002

Terry Hite Mitchell, Kelly
Susan Rich, Red Springs
George E. Shore, Raleigh

CONVENTION INSTITUTIONS AND AGENCIES

BAPTIST CHILDREN'S HOMES OF NORTH CAROLINA, INC.

Post Office Box 338
Thomasville, North Carolina 27361-0338
(336) 474-1200/FAX: (336) 472-5758
Established 1885
Michael C. Blackwell, President

BOARD OF TRUSTEES

Ward Mullis, Chair

Terms Expiring in 2000

Dorothy P. Allred, Belmont
Curtis Bettini, Southern Pines
H. Lee Davis, Jr., Winston-Salem
Jack Dossenbach, Sanford
Stephen Little, Marion
Ward Mullis, Charlotte
Vivian Philson, Charlotte
Coolidge Porterfield, Greensboro
W. Julian Robertson, Jr., Ahsokie

Terms Expiring in 2001

Evelyn F. Alexander, Raleigh
Clay B. Bollinger, Granite Falls
Grace Brazil, Asheville
Susan Brinkley, Wake Forest
Howard Candler, Candler
Amelia W. Johnson, Franklin
Isabel H. Lawrence, Sanford
Robert W. Saunders, Fayetteville
William C. Walton, Carthage

Terms Expiring in 2002

Susan C. Bowness, Pinehurst
Bobby Boyd, Conover
Quae Cummings, Pembroke
R. Dale Fisher, Lenior
Jacque Pennell, Winston-Salem
Betty C. Stillwell, Six Mile, S.C.
Sterling C. Wall, Lexington
Jay D. Westmoreland, Fort Mill, S.C.
Cathermine D. "Kitty" Yount, Hickory

Terms Expiring in 2003

Wiley Doby, Taylorsville
Gayla Freeman, Conover
James D. Goldston, III, Raleigh
Ellen Storey McClay, Angier
R.L. Maynard, Taylorsville
Angus Mercer, Charlotte
Douglas Murray, Wilson
Sybil B. Stewart, Sherrills Ford
Minnie Stone, Raleigh

BAPTIST RETIREMENT HOMES OF NORTH CAROLINA, INC.

Administrative Offices
2598-A Reynolda Road/Winston-Salem, North Carolina 27106
Post Office Box 11024/Winston-Salem, North Carolina 27116-1024
(336) 725-0202/FAX: (336) 725-0449

Ministry authorized by the Convention, November 14, 1950
First Superintendent, James M. "Jimmy" Hayes, Elected January 9, 1951
First Home, Resthaven, Winston-Salem, Opened March 16, 1951

Incorporated as North Carolina Baptist Homes for the Aging, Inc., May 30, 1951
Name changed to Baptist Retirement Homes of North Carolina, Incorporated,
November, 1983
William A. Poole, Second President, July 1, 1960 until November 1, 1984
William B. Stillerman, Third President, 1984 until present

BOARD OF TRUSTEES

W. Linville Roach, Chair

Terms Expiring in 2000

Truett S. Grant, Greensboro
Shirley S. Lee, Buies Creek
George B. Mast, Smithfield
W. Linville Roach, Wendell
Gerald K. Stephens, Morganton

Terms Expiring in 2001

Richard W. Causey, Statesville
Brady W. Dickson, Mt. Gilead
Beth T. Jones, Weaverville
John C. Trotter, Monroe
James K. Ward, Thomasville

Terms Expiring in 2002

Katie T. Ethridge, Beaufort
Phillip R. Feagan, Columbus
Fletcher L. Hartsell, Jr., Concord
Robert B. Morgan, Lillington
Paschall W. Swann, Winston-Salem

Terms Expiring in 2003

Kathryn S. Greenwood, Franklin
Richard C. Keel, Winston-Salem
James M. Parker, Raleigh
J. Randall Sherron, Morehead City
L. Earl Watts, Sr., Winston-Salem

NORTH CAROLINA BAPTIST HOSPITALS, INC.

Medical Center Boulevard
Winston-Salem, North Carolina 27157
(336) 716-2011/FAX: (336) 716-4204

Authorized by Baptist State Convention of North Carolina, November 17, 1920
Chartered, December 27, 1922
Began operation, May 28, 1923
Len B. Preslar, Jr., President

BOARD OF TRUSTEES

William N. Hartsell, Jr., Chair

Terms Expiring in 2000

Jerry N. Brooks, Lenoir
H. Edsel Cook, Boone
Roger L. Cothran, Cornelius
Charles P. Nicholson, Jr., Concord
Nancy Ann Rotan, Valdese
Judith N. Ginn, Salisbury
* Marshall B. Bass, Winston-Salem
* Larry C. Crawford, Burlington
* Anita R. Metcalf, Asheville

Terms Expiring in 2001

* William N. Hartsell, Jr., Charlotte
* Timothy C. Pennell, Winston-Salem
* George E. Stubbins, Sr., Mooresville
Thomas D. Long, Roxboro
Joe R. Overby, Jr., New Bern
Michael G. Queen, Wilmington

Terms Expiring in 2002

- * Charles B. Deane, Jr., Rockingham
- * Michael W. Sperry, Greenville, S.C.
- * Sheree B. Watson, Hickory

* *Denotes Trustees elected by Baptist Hospital Board*

Terms Expiring in 2003

- * Sharon A. Decker, Rutherfordton
- * William C. Little, Winston-Salem
- * J. Walter McDowell, Winston-Salem
- Katy B. Boles, Winston-Salem
- Stephen L. Robertson, Clemmons
- William C. Warden, North Wilkesboro

BIBLICAL RECORDER, INC.

Founded in 1833 by Thomas Meredith in Edenton

Moved to New Bern in 1835; then to Raleigh, in 1838

Publication suspended in 1841, but resumed in 1843

Originally incorporated 1901 and owned by the Biblical Recorder Publishing Co. until purchased by the Baptist State Convention of North Carolina in 1938

On January 4, 1939, the first issue was published by the Convention. Published Saturdays in Raleigh as the Journal of the Baptist State Convention of North Carolina

Tony W. Cartledge, Editor/President

BOARD OF DIRECTORS

Ray N. Howell, III, Chair

Terms Expiring in 2000

- Bonnie H. Davis, Roxboro
- Jeff G. Roberts, Angier
- Jesse J. Croom, Ahoskie
- Larry Hovis, Greenville

Terms Expiring in 2001

- F. Hubert Garner, Sanford
- Margaret "Peggie" Murray, Hillsborough
- Roger E. Nix, Raleigh
- James Moore, Washington

Terms Expiring in 2002

- Ray Crawford, Rutherfordton
- Mark E. Edwards, Whitakers
- Ray N. Howell, III, Lexington
- Roberta Teachey, Charlotte

Terms Expiring in 2003

- Johnny Armstrong, Clinton
- John Tagliarini, Bryson City
- Steve Scoggins, Hendersonville
- Pat Vines, Boone

THE NORTH CAROLINA BAPTIST FOUNDATION, INC.

Authorized by Baptist State Convention, November 12, 1919
Organized December 15, 1919 as first state Baptist Foundation
First meeting of Directors, November 17, 1920
Asset value as of December 31, 1999, \$93,355,199.51
Office located at 201 Convention Drive, Cary, North Carolina 27511
M. Clay Warf, Executive Director

BOARD OF DIRECTORS

Terry W. Alford, Chair

Terms Expiring in 2000

Terry W. Alford, Spring Hope
Harry D. Harkey, Winston-Salem
Harold G. "Hal" Koger, McLeansville
Maylon E. Little, Raleigh
George McGaha, Charlotte

Terms Expiring in 2001

Ruby M. Alexander, Kings Mountain
James C. Cammack, Fayetteville
Nancy V. Hunter, Raleigh
William E. Lane, Apex
Burgess P. Marshbanks, Buies Creek

Terms Expiring in 2002

C. Thomas Bodkin, Roanoke Rapids
Mary Gray Reinitz, Oxford
David A. Smith, Lexington
W. Jesse Spencer, Rockingham

Terms Expiring in 2003

Bruce B. Blackmon, Jr., Charlotte
Georgia Lee Brown, Lillington
Jack B. Sammons, Clyde
Girtrude H. Talley, Etowah
C. Addison Trice, Jr., Durham

CAMPBELL UNIVERSITY

Opened as Buies' Creek Academy, January 5, 1887
Became Buies' Creek Junior College, August 21, 1926
Authorized by Baptist State Convention to become Campbell College
December 17, 1926
New Charter Campbell College adopted by Trustees, April 7, 1927
Campbell College began a senior college program with the junior year class in 1961
School of Law founded in 1976
Graduate program in education launched in 1977
Graduate program in business launched in 1978
Became Campbell University on June 6, 1979
School of Business founded in 1983
School of Pharmacy and School of Education founded in 1985
School of Divinity founded in 1995
Reaffirmed by SACS as Level Five University in 1990
Offers a foreign students summer program at Cardiff, Wales, and a program
leading to a Bachelor of Science degree at Tunku Abdul Rahman College in
Kuala Lumpur, Malaysia
Offers additional educational programs at Fort Bragg, Goldsboro, Jacksonville,
Raleigh, Rocky Mount, and Sanford
Norman A. Wiggins, President

20/Baptist State Convention

BOARD OF TRUSTEES

J. Leon Rumley, Chair

Terms Expiring in 2000

Dennis N. Bazemore, Wallace
Kerry W. Clippard, Sr., Alexis
Joe D. Floyd, Sr., High Point
George McLaney, Jr., Blowing Rock
Hugh Gordon Maxwell, III, Goldsboro
Bobby L. Murray, Raleigh
P.C. Purvis, Fairmont
A. Lee Royal, Charlotte
Willard D. Small, Fair Bluff
Harold B. Wells, Whiteville
Charlotte B. Cook, Lexington
Luther D. Starling, Jr., Smithfield

Terms Expiring in 2001

Dan B. Andrews, Fuquay-Varina
William E. Byrd, Sanford
Helen B. Currin, Dunn
Robert A. Harris, Eden
Thomas J. Keith, Fayetteville
Ray L. Myrick, Greensboro
J. Leon Rumley, Winston-Salem
Loreen Smith, Fayetteville
Dan E. Stewart, Raleigh
Frederick H. Taylor, Troy
Mary Alice Ward, Lumberton

Terms Expiring in 2002

J.D. Blizzard, Kinston
Lewis E. Boroughs, Greensboro
Houston Nile Brisson, Dublin
Keith G. Finch, Dunn
John F. Griffin, Jr., Rocky Mount
David J. Hailey, Raleigh
Joan J. Johnson, Benson
Thomas F. Lanier, Greensboro
Sadie Neel, Goldsboro
Milford R. Quinn, Warsaw
Robert C. Soles, Sr., Tabor City
Harry Murphy, Rose Hill

Terms Expiring in 2003

R. Don Beard, Fayetteville
Rachel Eloise Bonds, Benson
Kennieth S. Etheridge, Laurinburg
Thomas S. Fleming, Tarboro
Carl W. Garrison, Lexington
James R. Garver, New Bern
Colon S. Jackson, Jr., Buies Creek
Bonner H. Jones, Richlands
Verna Bryan Respass, Jacksonville
Clyde J. Rhyne, Sanford
Edgar A. Thomas, Sr., Lexington
Clarence C. Willoughby, Tabor City

CHOWAN COLLEGE

Founded and opened for students as Chowan Female Institute, October 11, 1848
First called Chowan Female Collegiate Institute in 1851
First called Chowan Baptist Female Institute in 1868
Became Chowan College, May 17, 1910
Became coeducational senior college, 1931
Changed to a junior college, September, 1937
Senior college status, Fall, 1992
Stanley G. Lott, President

BOARD OF TRUSTEES

W. Jerry Holcomb, Chair

Terms Expiring in 2000

Claude Camp Arnold, Wilmington
 J. Richard Corbett, Wilmington
 Charles W. Horton, Jamestown
 Robert C. Jordan, Elizabeth City
 Cheryl H. McElheney, Roanoke Rapids
 James W. Mason, Harrellsville
 Otis Nathaniel Vaughan, Weldon
 Barry E. Whitaker, Richmond, Va.
 L. Clement Yancey, Oxford
 Richard W. Turner, Richmond, Va.

Terms Expiring in 2001

Linda Chandler-Rhodes, Durham
 M. Frank Edwards, Rocky Mount
 William T. Guy, High Point
 Donnie L. Hall, Durham
 Edward N. Manning, Edenton
 E. Brinson Paul, Murfreesboro
 Charles L. Revelle, III, Murfreesboro
 Gail Clyburn Settle, Virginia Beach, Va.
 William Powell Tuck, Lumberton

Terms Expiring in 2002

W. Jerry Holcomb, Virginia Beach, Va.
 William H. Howell, III, Franklin, Va.
 Elaine E. Myers, Ahoskie
 Paul Kingley Platts, Edenton
 Dorothy Gooch Pruitt, Oxford
 Walter. Frank Rose, Jr., Ahoskie
 Henry M. Skinner, Jr., Wilson
 Loretta K. Zeitz, Yorktown, Va.

Terms Expiring in 2003

Linda L. Blackburn, Ahoskie
 Hugh A. Burlington, Jr., Greenville
 Lynette M. Bunch, Murfreesboro
 Evelyn F. Pell, Richmond, Va.
 Z. Dennis Robertson, Jr., Elizabeth City
 Marya M. Shavender, Pantego
 Robert B. Spivey, Windsor
 Jesse E. Vaughan, Murfreesboro
 Linda B. Weaver, Henderson

GARDNER-WEBB UNIVERSITY

Chartered first as Boiling Springs High School, Incorporated, December 2, 1905

Opened as Boiling Springs Junior College, September 3, 1928

The name was changed and a new charter granted to Gardner-Webb Junior College, Inc., June, 1942

Charter amended in conformity to the Constitution of the North Carolina Baptist State Convention, November, 1946

Admitted to the North Carolina Baptist State Convention at the Convention held in Asheville, November 21, 1946

Gardner-Webb College became a fully accredited senior college December 1, 1971

Gardner-Webb became Gardner-Webb University on January 1, 1993

Charter amended in conformity to the Constitution of the North Carolina Baptist State Convention October, 1993

It offers the Associate of Arts degree, Bachelor of Arts, Bachelor of Science, Associate and Bachelor degrees in nursing, Master of Arts degree, Master of Divinity degree, and Master of Business Administration degree, and Master of Divinity/Master of Business Administration degree

M. Christopher White, President

BOARD OF TRUSTEES

H. Gene Washburn, Chair

Terms Expiring in 2000

Hoyt Q. Bailey, Shelby
 Frank V. Beam, Shelby
 Robert H. Blalock, Jr., Gastonia
 Edwin S. Coates, Raleigh
 Michael H. Jamison, Greensboro
 Bettye A. Moore, Boiling Springs
 Virginia P. Phillips, Anderson, S.C.
 Ganell H. Pittman, Roanoke Rapids
 Marilyn W. Withrow, Charlotte

Terms Expiring in 2001

George Blanton, Jr., Shelby
 C.E. Hamrick, Jr., Boiling Springs
 Max J. Hamrick, Boiling Springs
 Nancy L. Kistler, Charlotte
 Mailon Nichols, Taylorsville
 C.E. Vick, Jr., Raleigh
 H. Gene Washburn, Boiling Springs
 H. Fields Young, III, Shelby
 Tom Bell, Marietta, Ga.

Terms Expiring in 2002

Boyce F. Grindstaff, Forest City
 E. Thomas Hardin, Spindale
 A. Grayson Kellar, Gastonia
 William W. Leathers, III, Hickory
 Harvey L. Montague, Sr., Raleigh
 Carl Spangler, Jr., Shelby
 Dorothy Ann Spangler, Shelby
 Helen M. Stinson, Greensboro
 Doris L. Walters, Winston-Salem

Terms Expiring in 2003

Udean Burke, Maiden
 Linda Morrison Combs, Winston-Salem
 Adelaide Austell Craver, Shelby
 C. Lorange Henderson, Morgantown
 W. Randall Lolley, Raleigh
 Thomas E. Philson, Charlotte
 James E. Robbins, Forest City
 John E. Roberts, Greenville
 Wade R. Shepherd, Hickory

MARS HILL COLLEGE

First commencement or exhibition as French Broad Baptist Institute, July 4, 1856
 Chartered Mars Hill College, February 16, 1859
 Opened as Mars Hill Junior College, August 14, 1922
 Mars Hill College began a senior college program with the junior year class of 1962
 A. Max Lennon, President

BOARD OF TRUSTEES

Robert T. Dickson, Chair

Terms Expiring in 2000

JoAnne Weber Alexander, Statesville
 Justus M. Ammons, Raleigh
 Ronald O. Brown, Asheville
 Richard L. Bullard, III, Charlotte
 Robert T. Dickson, Charlotte
 Michael Y. Groce, Newton
 Robert L. Merrill, Sr., Brevard
 George D. Renfro, Asheville

Terms Expiring in 2001

M. Kyle Carver, Leicester
 Howard C. Charles, Jr., Greensboro
 William Henry Crouch, Asheville
 Sally Peterson Duyck, Asheville
 Wilma B. Foushee, Timberlake
 Robert D. Garren, Candler
 Michael M. Massar, Tyler, Texas
 James A. Pittman, Roanoke Rapids
 Don Teater, Clyde

Terms Expiring in 2002

Patricia R. Austell, Greenville, S.C.
John S. Ayers, Jr., Fayetteville
William E. Casey, Jonesboro, Ga.
James L. Cauble, Greenville, S.C.
William G. Lawrence, Jr., Murfreesboro
William C. Mason, Jacksonville, Fla.
Wayne V. Moore, Jonesville
John D. Wallace, Morristown, Tenn.
Glenn W. Wilcox, Sr., Asheville
W. Wayne Higgins, Weaverville

Terms Expiring in 2003

Edward D. Beach, Lenior
Pauline R. Bethea, Matthews
James Helvey, Lexington
Cecil J. Hill, Brevard
James L. Johnson, Rowland
Harold L. McDonald, Albemarle
Judith A. McLeod, Marshall
Fred Pittillo, Hendersonville
James Michael Stephens, Greenville, S.C.

MEREDITH COLLEGE

Incorporated as Baptist Female University of North Carolina, February 27, 1891
Opened for students, September 27, 1899
By legislative enactment became Baptist University for Women, January 20, 1905
Became Meredith College by legislative enactment, January 24, 1910
Maureen Hartford, President
Jeff Hockaday, Chair, Board of Trustees

On November 11, 1997, the Baptist State Convention and Meredith College established a new relationship described in the Convention's Constitution as follows:

Article XIV. Relationship with Affiliated Educational Institutions

Affiliated educational institutions shall mean Wake Forest University and Meredith College. The Baptist State Convention of North Carolina and each affiliated educational institution shall have a fraternal, voluntary relationship under which each affiliated educational institution is autonomous in governance. In order to facilitate that relationship, each affiliated educational institution will have associate, non-voting membership on the Council on Christian Higher Education, and will be represented by the same officers as schools which are members of the Council. The Board of Trustees of each affiliated educational institution shall be elected by that Board in accordance with such procedures as that Board may prescribe. The affiliated educational institutions shall not share in the distribution of Cooperative Program funds except scholarship funding for North Carolina Baptist students which shall not exceed the amount each individual affiliated educational institution was receiving from the Baptist State Convention of North Carolina at the time the relationship changed.

WAKE FOREST UNIVERSITY

Opened as Wake Forest Institute, February 3, 1834

Chartered as Wake Forest College, Wake Forest, December 28, 1838

Bowman Gray Medical School of Wake Forest College, Winston-Salem, officially opened July 1, 1941, and the first class of students began work, September 10, 1941

Wake Forest College authorized by special session of Convention meeting in Greensboro, July 30, 1946 to move to Winston-Salem

First session in Winston-Salem began with the summer term, June 18, 1956

Wake Forest College became a university June 12, 1967

Thomas K. Hearn, Jr., President

Hubert B. Humphrey, Chair, Board of Trustees

On November 11, 1986, the Baptist State Convention and Wake Forest University established a new relationship described in the Convention's Constitution as follows:

Article XIV. Relationship with Affiliated Educational Institutions

Affiliated educational institutions shall mean Wake Forest University and Meredith College. The Baptist State Convention of North Carolina and each affiliated educational institution shall have a fraternal, voluntary relationship under which each affiliated educational institution is autonomous in governance. In order to facilitate that relationship, each affiliated educational institution will have associate, non-voting membership on the Council on Christian Higher Education, and will be represented by the same officers as schools which are members of the Council. The Board of Trustees of each affiliated educational institution shall be elected by that Board in accordance with such procedures as that Board may prescribe. The affiliated educational institutions shall not share in the distribution of Cooperative Program Funds except scholarship funding for North Carolina Baptist students which shall not exceed the amount each individual affiliated educational institution was receiving from the Baptist State Convention of North Carolina at the time the relationship changed.

WINGATE UNIVERSITY

Authorized as Wingate School by Union Baptist Association, 1895

Opened 1896; Chartered 1897

In early days operated by local trustees from Union and surrounding Baptist associations

Became a junior college in 1923

In 1925 the Baptist State Convention of North Carolina assumed sponsorship

In 1930 the Baptist State Convention of North Carolina withdrew and returned Wingate College to support by Union and other associations

In 1949 the trustees were first appointed by the Baptist State Convention of North Carolina

Became a senior college in 1977

Began offering graduate work in 1985

Became Wingate University in 1995

Jerry E. McGee, President

BOARD OF TRUSTEES

C. Thomas Wilson, Chair

Terms Expiring in 2000

Robert H. Allen, Sr., High Point

Thomas A. Bland, Jr., Morganton

Michael W. Clagg, Gastonia

Mitchell Eudy, Monroe

Jack D. Phillips, Albemarle

David M. Rushing, Marshville

Sidney A. Sutton, Pageland, S.C.

Albert L. Worley, Fletcher

Dennis E. Yates, Concord

Terms Expiring in 2001

Evelyn W. Bingham, Lexington

C.B. Crook, Albemarle

J. Brooks Davis, Charlotte

James Grady Faulk, Pinville

Ann P. Ferguson, Chadbourn

James C. Furman, Boone

Elaine D. Jenkins, Gastonia

Larry B. Simpson, Monroe

William H. Swan, Mt. Gilead

Terms Expiring in 2002

Carroll M. Edwards, Marshville

Robert M. Felts, Jr., Ivor, Va.

Kenneth L. Goodman, Rockingham

Jack C. Lail, New London

John R. Martin, Greensboro

Luther T. Moore, Charlotte

William L. Perry, Chesterfield, S.C.

Donald C. Roberts, Asheboro

Charles T. Wilson, Charlotte

Terms Expiring in 2003

Jerry M. Blanchard, Charlotte

Clyde C. Dickson, Jr., Charlotte

Henry B. Gaye, Marshville

H. Clark Goodwin, Monroe

Joel P. Jenkins, Charlottesville, Va.

H. Joe King, Jr., Charlotte

Kenneth W. Long, Sr., Monroe

Elizabeth H. Maddrey, Eden

Claudia S. Robinette, Marston

**STATISTICAL REPORT FOR NORTH CAROLINA BAPTIST
COLLEGES AND UNIVERSITIES, 1998-1999**

Institution	President	Post Office	Faculty and Administration	Enrollment 1998-99	Special Non-Credit	Ministerial Students	Other Church-Related Vocational Students	1998-99 College Graduates
**Campbell University	Norman A. Wiggins	Buies Creek	a. 175 b. 270 c. 4	3,133	1,327	48	93	1,339
Chowan College	Stanley G. Lott	Murfreesboro	a. 56 b. 14 c. 15	694	107	5	7	87
**Gardner-Webb University	M. Christopher White	Boiling Springs	a. 112 b. 12 c. 35	2,593	854	82	12	779
Mars Hill College	A. Max Lennon	Mars Hill	a. 78 b. 63 c. 30	1,166	143	32	10	233
**Meredith College	Maureen Hartford	Raleigh	a. 112 b. 149 c. 18	2,251	1,486		22	481
**Wake Forest University	Thomas K. Hearn, Jr.	Winston-Salem	a. 1,055 b. 640 c. 414	5,968	1,402	27	19	1,625
**Wingate University	Jerry E. McGee	Wingate	a. 79 b. 28 c. 75	1,239	222	19	23	287
			a. 1,667 b. 1,176 c. 591	17,044	5,541	213	186	4,831

*Full-time equivalent
**Includes all divisions

a. Number, Full-time faculty
b. Number, Part-time faculty

c. Number, College/University Administration

Grand total enrollment, 1998-1999: 22,591

CONVENTION AUXILIARIES AND ORGANIZATIONS

WOMAN'S MISSIONARY UNION

Auxiliary to the Baptist State Convention

EXECUTIVE BOARD OFFICERS FOR 2000

Ruby Fulbright, Greenville.....	President
Sandra James, Whittier	First Vice President
Dianne Daniels, Graham	Second Vice President
Delores Thomas, Peachland	Recording Secretary
Wendy Case, Rutherfordton	Assistant Recording Secretary

NORTH CAROLINA BAPTIST MEN

OFFICERS FOR 2000

George Crouch, Charlotte	President
Max Miller, New Bern	Vice President, East
Bob Foy, Charlotte	Vice President, Central
Dale Duncan, Spruce Pine	Vice President, West
John Freeman, Raleigh	Recording Secretary
Raymond Earp, Beaufort.....	Immediate Past President
Richard Brunson, Cary	Executive Director/Treasurer

NORTH CAROLINA BAPTIST DIRECTORS OF MISSIONS

OFFICERS FOR 2000

Dale Fisher, Caldwell	President
Rick Astle, Columbus.....	Vice President
Wayne Tuttle, Pee Dee	Treasurer
Paul Johnson, Flat River.....	Secretary
Eugene Hager, (retired) South Yadkin	Historian

NORTH CAROLINA BAPTIST PASTORS' CONFERENCE

OFFICERS FOR 2000

H. Clifton Black, Granite Falls.....	President
Davis Hooper, Otto	President-elect
Dennis Harrell, Lumberton	Vice President
Dale Robertson, Salisbury.....	Secretary/Treasurer

NORTH CAROLINA BAPTIST RELIGIOUS EDUCATION ASSOCIATION

OFFICERS FOR 2000

Brent Rector, Fayetteville	President
Julia Ledford, Raleigh	Vice President
Jim Fowler, Winston-Salem	Secretary/Treasurer

NORTH CAROLINA BAPTIST MUSIC CONFERENCE

OFFICERS FOR 2000

Morris Driggers, Wilkesboro	President
Clif Harris, Wilmington	First Vice President
Phil Campbell, Lincolnton.....	Second Vice President
Emily Thompson, Boonville	Secretary

NORTH CAROLINA BAPTIST MINISTERS' WIVES CONFERENCE

OFFICERS FOR 2000

Barbara Murdock, Todd	President
Nancy Martin, Connelly Springs	Vice President
Cindy Whitley, Monroe	Secretary-Treasurer
Judy Moore, Lumberton	Publicity

NORTH CAROLINA SOUTHERN BAPTIST SECRETARIES

OFFICERS FOR 2000

Carol Dalton, Swannanoa.....	President
Sandra Hall, Winston-Salem	First Vice President
Evva Spurgeon, High Point	Second Vice President
Giovonna Hennessee, Morganton	Secretary/Treasurer

WOMEN IN MINISTRY

OFFICERS FOR 2000

Linda Swann, Morganton	Convenor
Renee Lloyd Owen, Charlotte.....	Convenor-elect
Alicia Davis Porterfield, Sanford	Membership Chair
Lynne Porter Horne, Goldsboro	Recording Secretary
Fred Grissom, Youngsville	Historian

SOUTHERN BAPTIST CONVENTION OFFICERS AND REPRESENTATIVES

President: Paige Patterson, PO Box 1889, Wake Forest, NC 27588-1889

First Vice President: D. Franklin Cox, 1026 Old Peachtree Rd., Lawrence,
Ga. 30043

Second Vice President: Jerry L. Spencer, 1231 Fortner, Dothan, Ala. 36301

Recording Secretary: John L. Yeats, 3800 North May Ave., Oklahoma City, Okla.
73112-6506

Registration Secretary: Lee Porter, 1765 Watercrest Cir., Lawrenceville, Ga. 30243

Treasurer: Morris H. Chapman, 901 Commerce Street, Nashville, Tenn. 37203

NORTH CAROLINA REPRESENTATIVES ON SBC BOARDS, COMMISSIONS, AND COMMITTEES

EXECUTIVE COMMITTEE

Bruce O. Martin, Fayetteville; Donald L. Bailey, Asheville; Ann Frazier, Roanoke
Rapids; Greg T. Mathis, Flat Rock; Conley J. Bordeaux, Monroe

INTERNATIONAL MISSION BOARD

Pamela W. Blume, Boone; Winston Gattis Perry, Raleigh; Michael J. Barrett,
Pleasant Garden; Paul D. Brown, Burnsville

NORTH AMERICAN MISSION BOARD

Ronald L. Tucker, Charlotte; Jessie Lott, Morganton; Dennis P. Harrells,
Lumberton

LIFEWAY CHRISTIAN RESOURCES

Gary D. Chapman, Winston-Salem; Roy D. Mason, Charlotte; D. Eric Rich,
Fayetteville

ANNUITY BOARD

George B. Walker, Kernersville; George J. Tous van Nijkerk, Raleigh

SOUTHERN BAPTIST THEOLOGICAL SEMINARY

Timothy C. Horltdt, Valdese; David Horner, Raleigh; Dorothy H. Whitehead,
Jamestown

SOUTHEASTERN BAPTIST THEOLOGICAL SEMINARY

Coy C. Privette, Kannapolis; Robert E. Hand, Sr., Kernersville; Jimmy R.
Jacumin, Icard; Ned L. Mathews, Gastonia; Roy P. Taylor, Burlington; Elmer J.
Dryden, Charlotte; Stanley A. Denham, Yorktown, Va.; Wendell R. Estep,
Columbia, S.C.; Mark E. Harris, Clemmons; Jack E. Fallow, Charlotte

SOUTHWESTERN BAPTIST THEOLOGICAL SEMINARY

Ted G. Stone, Durham

NEW ORLEANS BAPTIST THEOLOGICAL SEMINARY

Travis "Eddie" Brackett, Jr., King

GOLDEN GATE BAPTIST THEOLOGICAL SEMINARY

Clarence R. Johnson, Charlotte

MIDWESTERN BAPTIST THEOLOGICAL SEMINARY

No name available

CHRISTIAN ETHICS & RELIGIOUS LIBERTY MINISTRIES

Jeffrey L. Isenhour, Fayetteville

BAPTIST WORLD ALLIANCE

OFFICERS

President: Nilson A. Fanini, Brazil

General Secretary: Denton Lotz, USA

Treasurer: Clement Gimbert, USA

Washington International Office: 6733 Curran Street
McLean, Virginia 22101-6005

STATISTICAL REPORTS ASSOCIATIONAL AND CONVENTION

Prepared by the staff of Strategic Initiatives & Planning Group

The following information was supplied by the clerks of the eighty (80) Baptist Associations in North Carolina. We greatly appreciate the faithful service they have rendered in compiling the statistical data. These reports are based on the associational year.

The Cooperative Program figures are from records in the Convention's Business Services Group and are for the calendar year.

ASSOCIATIONAL STATISTICS

Churches	Pastor (For Addresses, see Directory in Back of Book)	Total Baptisms	Other Additions, Letter, etc.	Resident Church Membership	Total Church Membership	Sunday School Enrollment	Vacation Bible School Enroll.	Discipleship Training Enroll.	Church Music Enrollment	W.M.U. Enrollment	Brotherhood Enrollment	Total Receipts	Total for Cooperative Program	Total Missions Expenditures
----------	--	----------------	----------------------------------	-------------------------------	----------------------------	-----------------------------	----------------------------------	----------------------------------	----------------------------	----------------------	---------------------------	----------------	-------------------------------------	--------------------------------

ALEXANDER

C	ANTIOCH	5	13	535	610	324	84	111	103	169	101	\$290,327	\$16,686	\$44,048
C	BETHLEHEM	22	28	820	970	679	253	222	90	103	85	\$645,621	\$94,215	\$78,316
C	BEULAH	2	2	196	271	36	59	0	25	9	0	\$37,466	\$300	\$1,252
C	CALVARY	17	9	286	286	222	175	0	192	0	0	\$248,435	\$0	\$10,150
C	EAST TAYLORSVILLE	36	12	1,240	1,370	628	115	338	149	103	90	\$456,177	\$13,875	\$83,547
C	HIDDENITE	2	4	185	289	146	155	45	50	28	44	\$121,417	\$4,333	\$8,051
C	LEBANON	7	0	154	202	85	55	0	50	0	0	\$144,984	\$13,385	\$33,183
C	LINNEY'S GROVE	4	6	193	210	97	88	0	30	0	0	\$68,966	\$1,000	\$5,678
C	LITTLE RIVER	13	5	354	361	176	99	58	142	26	0	\$225,963	\$16,964	\$37,822
C	MACEDONIA	0	2	169	169	98	68	0	37	7	0	\$74,273	\$2,564	\$10,033
C	MILLERSVILLE	13	13	705	748	333	280	0	95	102	67	\$407,000	\$20,102	\$54,300
C	MOUNT HERMAN	5	0	195	261	125	91	11	52	46	14	\$169,598	\$26,068	\$40,324
C	MOUNT OLIVE	1	0	73	89	33	53	0	17	7	8	\$40,755	\$275	\$3,514
C	MOUNTAIN RIDGE	2	3	111	111	26	55	0	25	0	0	\$37,124	\$0	\$346
C	PILGRIM	0	2	162	213	86	68	0	59	11	0	\$78,343	\$0	\$4,463
C	PLEASANT HILL	7	4	258	308	118	97	0	48	12	0	\$0	\$13,064	\$44,132
C	SMYRNA	0	0	221	262	78	82	0	66	15	0	\$110,798	\$16,214	\$27,226
C	STONY POINT	16	17	551	591	319	241	66	109	68	59	\$323,868	\$24,759	\$54,273
C	TAYORSVILLE FIRST	4	14	387	599	252	255	36	161	56	10	\$346,405	\$13,632	\$49,980
C	THREE FORKS	26	2	495	662	445	139	196	170	102	98	\$540,941	\$36,095	\$117,955
Association Total:		182	136	7,290	8,582	4,306	2,512	1,083	1,670	864	576	\$4,368,461	\$273,530	\$708,793

ALLEGHANY

BELLVIEW MISSIONARY	C	2	0	60	92	35	60	0	23	0	0	\$31,859	\$10,037
LAUREL SPRINGS	C	1	4	56	66	40	48	0	23	0	0	\$48,883	\$0
LIBERTY	C	2	1	74	88	31	37	0	18	5	0	\$20,968	\$0
MOUNT CARMEL	C	1	3	211	224	103	110	71	30	28	0	\$99,970	\$110
OSBORNE MEMORIAL	C	2	2	70	90	25	25	25	12	0	0	\$24,238	\$67
Association Total:		8	10	471	560	234	280	96	106	33	0	\$225,918	\$277

ANSON

ANSONVILLE	C	6	6	102	148	52	12	0	16	22	4	\$43,958	\$1,300
BROWN CREEK	C	3	0	139	187	124	76	0	32	9	0	\$0	\$3,422
CALVARY	C	9	0	90	100	78	40	0	53	11	13	\$49,114	\$0
CATHEDRAL	C	4	11	211	265	117	92	0	37	15	5	\$94,098	\$1,200
CEDAR GROVE	C	7	3	8	141	69	71	0	16	8	0	\$54,082	\$1,937
DEEP CREEK	C	9	7	215	237	238	136	0	60	56	18	\$103,326	\$6,583
DEEP SPRINGS	C	15	15	360	396	267	175	20	77	115	125	\$209,554	\$4,650
FAITH	C	3	7	27	147	51	97	0	18	12	10	\$44,036	\$0
FALL BRANCH	C	2	10	35	55	38	18	0	7	0	0	\$15,423	\$80
FREEDOM	C	13	7	94	110	36	54	0	25	0	0	\$45,070	\$0
GUM SPRINGS	C	5	2	183	226	104	97	0	25	16	0	\$65,447	\$1,327
LILESVILLE	C	4	4	134	228	88	83	16	15	39	23	\$150,686	\$3,083
MINERAL SPRINGS	C	0	2	83	104	38	36	0	24	11	0	\$24,299	\$25
MORVEN	C	1	1	81	151	44	56	0	32	35	4	\$45,486	\$1,181
MOUNT BEULAH	C	5	1	317	484	172	122	125	29	37	25	\$163,261	\$18,117
MOUNT CARMEL	C	1	2	117	227	102	82	0	31	41	10	\$117,175	\$10,692
MOUNT ZION	C	0	0	48	55	30	23	0	21	10	8	\$15,531	\$300
NEW HOME	C	3	5	213	275	156	146	0	70	54	25	\$121,624	\$12,619
NORTH WADESBORO	C	23	8	638	731	173	197	54	64	55	28	\$216,278	\$14,966
OAKDALE	C	3	3	160	211	142	73	0	46	26	10	\$61,000	\$100
PEACHLAND	C	0	0	204	271	167	161	0	64	55	31	\$124,684	\$16,862
PLEASANT GROVE	C	0	0	60	94	44	35	0	15	0	6	\$33,142	\$300
POLKTON	C	0	1	110	173	65	45	26	16	9	8	\$68,400	\$966
RED HILL	C	2	6	218	276	235	161	0	64	46	34	\$138,376	\$8,363
ROCKY MOUNT	C	4	0	138	208	82	79	33	18	18	0	\$64,458	\$2,646
ROCKY RIVER	C	1	1	130	163	70	76	40	15	17	9	\$53,411	\$3,030
SOUTHSIDE	C	2	0	172	172	52	60	35	26	21	13	\$41,015	\$1,265

Churches	Pastor (For Addresses, see Directory in Back of Book)	Total Baptisms	Other Additions, Letter, etc.	Resident Church Membership	Total Church Membership	Sunday School Enrollment	Vacation Bible School Enroll.	Discipleship Training Enroll.	Church Music Enrollment	W/M.U. Enrollment	Brotherhood Enrollment	Total Receipts	Total for Cooperative Program	Total Mission Expenditures
----------	--	----------------	----------------------------------	-------------------------------	----------------------------	-----------------------------	----------------------------------	----------------------------------	----------------------------	----------------------	---------------------------	----------------	-------------------------------------	-------------------------------

ANSON—CONTINUED

WADE	C JIM MARSHALL	7	9	190	213	103	132	84	32	33	9	\$81,885	\$2,400	\$15,104
WADESORO FIRST	C FRED SENTER	1	12	476	758	482	96	45	148	118	13	\$468,076	\$22,054	\$55,560
Association Total:		133	123	4,953	6,806	3,419	2,531	478	1,096	889	431	\$2,712,895	\$139,467	\$361,479

ASHE

APPLE GROVE	C EARL ROTEN	4	0	50	54	36	0	0	0	0	0	\$7,000	\$40	\$0
BALD MOUNTAIN	C LAWRENCE GOODMAN	18	23	483	548	350	185	77	90	50	47	\$302,692	\$11,707	\$29,816
BEAVER CREEK	C JOHNNY GOODMAN	0	3	101	142	66	72	0	27	14	0	\$38,084	\$0	\$2,637
BIG FLATTS	C GARY WATSON	0	0	69	101	35	28	0	38	0	0	\$19,921	\$280	\$2,974
BIG LAUREL	C ROGER SHEETS	2	0	4	22	0	0	0	4	0	0	\$1,722	\$0	\$480
BLUE RIDGE	C JERRY FRANCIS	4	2	40	54	25	18	0	0	0	0	\$15,439	\$0	\$3,160
BRISTOL	C BILLY JOE BLEVINS	6	4	291	325	120	102	0	39	0	0	\$67,834	\$2,746	\$5,899
BUFFALO	C DEAN WATSON	7	7	97	109	79	65	6	38	9	0	\$42,508	\$0	\$1,618
CALVARY	C J C DARNELL	0	9	50	70	42	42	25	25	10	0	\$16,351	\$205	\$950
CLIFTON	C CHUCK CALL	12	24	230	290	115	135	0	66	15	0	\$74,743	\$1,908	\$8,910
CRISTO EL SALVADOR	M JESUS PADILLA	2	0	0	28	28	0	9	9	0	0	\$3,640	\$0	\$0
FARMERS MEMORIAL	C JIMMY GOSS	2	0	0	38	0	0	0	0	0	0	\$0	\$0	\$0
FLETCHER MEMORIAL	C JEFF VOGLER	2	3	330	370	125	85	165	39	33	27	\$134,280	\$9,873	\$32,679
FRIENDLY GROVE	C JERRY O FRANCIS	0	2	160	168	100	83	66	32	39	0	\$117,468	\$3,181	\$16,952
FRIENDSHIP	C	12	8	375	419	127	187	23	61	64	63	\$185,691	\$21,933	\$39,770
GLENDALE SPRINGS	C KEITH ELLEDGE	2	9	126	181	191	96	0	70	0	10	\$80,332	\$420	\$15,976
GRASSY CREEK	C JOHN HUFFMAN	3	0	83	142	40	0	0	16	0	0	\$41,180	\$2,702	\$6,241
HEALING SPRINGS	C KEVIN JONES	0	4	112	193	70	62	7	17	13	8	\$36,010	\$1,583	\$6,601
HIGHLANDS COMMUNITY	C STEVE WITHERSPOON	0	0	14	14	45	0	25	11	13	0	\$20,339	\$0	\$0
LANDMARK	C RONNIE D MCMILLAN	16	0	135	160	100	109	33	67	30	33	\$76,667	\$0	\$10,281
LAUREL KNOB	C JAMES O RASH JR PHD	0	0	50	83	28	0	26	19	0	0	\$56,286	\$991	\$7,568

C	LIBERTY GROVE	0	0	71	201	80	49	80	34	14	0	\$71,280	\$1,500	\$18,409
C	LITTLE HELTON	0	0	44	94	50	29	0	0	0	0	\$11,371	\$64	\$264
C	MIDWAY	1	4	223	290	80	72	56	60	36	25	\$97,406	\$8,153	\$29,825
C	MISSION HOME	3	16	135	149	63	81	47	31	29	6	\$71,759	\$2,800	\$7,490
C	MOUNT OLIVE	0	6	67	79	78	57	0	0	0	0	\$26,800	\$400	\$2,510
C	NEW RIVER	6	0	130	253	118	69	16	56	15	0	\$111,057	\$5,950	\$31,121
C	NORTH BEAVER	3	1	145	192	64	84	45	26	10	0	\$45,557	\$1,150	\$4,630
C	OAK HILL	1	4	127	151	36	46	0	31	0	0	\$22,271	\$0	\$3,643
C	OBIDS	0	0	49	52	37	50	0	20	0	0	\$16,765	\$200	\$1,225
C	OLD FIELDS	0	1	80	103	0	57	28	17	15	11	\$53,119	\$4,101	\$13,818
C	ORION	2	2	149	170	66	40	0	26	22	0	\$58,673	\$3,303	\$11,545
C	PEAK VALLEY	2	0	16	21	26	0	0	0	0	0	\$18,495	\$0	\$0
C	PHOENIX	0	5	139	169	92	92	25	29	6	25	\$56,123	\$1,072	\$3,517
C	PILOT MOUNTAIN	0	0	84	84	17	0	0	14	0	0	\$6,355	\$0	\$0
C	PINE SWAMP	0	0	40	69	35	16	0	0	0	0	\$13,872	\$200	\$450
C	PLEASANT HOME	3	2	106	143	84	45	0	12	0	0	\$46,681	\$1,242	\$5,403
C	PLEASANT VALLEY	16	2	32	72	0	0	0	19	0	0	\$9,653	\$0	\$9,658
C	PROSPERITY	0	0	0	0	0	0	0	0	0	0	\$0	\$0	\$0
C	ROUND KNOB	0	2	96	129	33	31	0	0	0	0	\$20,355	\$894	\$1,339
C	SABBATH HOME	0	0	0	0	0	0	0	0	0	0	\$0	\$0	\$0
C	THREE FORKS	1	0	0	31	8	0	0	0	0	0	\$0	\$0	\$1,200
C	TRINITY	44	0	452	565	186	147	0	67	197	190	\$171,898	\$705	\$3,949
C	TUCKERDALE	0	0	140	170	90	91	28	37	20	0	\$38,727	\$750	\$6,535
C	WAGONER	0	0	38	44	32	33	0	12	7	4	\$20,194	\$74	\$5,349
C	WARRENSVILLE	10	12	199	352	199	118	0	66	10	0	\$100,276	\$1,800	\$12,121
C	WELCOME HOME	12	3	100	100	56	84	0	28	15	0	\$3,862	\$2,829	\$4,151
Association Total:														
		194	158	5,490	7,194	3,252	2,560	787	1,253	686	449	\$2,430,736	\$94,755	\$370,664

ATLANTIC

C	ATLANTIC MISSIONARY	7	4	196	248	109	65	0	20	15	14	\$84,588	\$5,124	\$10,462
C	AURORA FIRST	0	4	26	66	20	0	0	0	0	10	\$23,989	\$1,334	\$11,122
C	BAYBORO MISSIONARY	11	7	152	263	169	135	0	39	116	30	\$96,406	\$1,683	\$15,406
C	BEAUFORT FIRST	4	4	260	290	131	79	46	30	45	10	\$261,312	\$13,709	\$27,436
C	BOGUE BANKS	11	3	208	277	150	140	125	71	0	0	\$352,850	\$37,131	\$93,238
C	CALVARY	3	4	137	172	93	50	0	13	36	48	\$109,516	\$2,689	\$17,758
C	CAPE CARTERET	11	26	305	363	254	308	30	173	48	0	\$188,428	\$11,191	\$25,483
C	CHERRY BRANCH	5	0	0	30	33	25	0	5	0	0	\$67,134	\$1,440	\$12,285
C	CHERRY POINT	1	0	190	321	184	40	41	59	20	30	\$98,933	\$8,765	\$15,060

TABERNACLE	23	34	1,052	1,580	887	351	418	267	180	164	\$1,083,075	\$26,441	\$166,236
TEMPLE	28	63	810	963	511	171	184	180	129	59	\$402,484	\$36,501	\$45,580
TRENTON MISSIONARY	C	1	0	117	196	63	51	26	20	33	\$49,480	\$250	\$4,185
VICTORY	C	1	5	79	131	67	85	29	11	9	\$61,898	\$2,850	\$4,244
WOODVILLE	C	5	8	95	106	107	93	0	15	7	\$89,755	\$3,670	\$7,768
Association Total:	360	431	9,602,14,208	7,152	3,374	2,108	2,120	1,574	899	\$7,353,235	\$314,247	\$977,080	

AVERY

AARON	0	1	88	93	85	0	0	24	25	0	\$78,744	\$4,800	\$15,900
BEECH MOUNTAIN	4	1	119	207	82	48	0	44	0	0	\$34,687	\$845	\$11,821
BIG MEADOWS	2	6	60	70	65	0	0	43	15	0	\$48,737	\$0	\$4,200
CHESTNUT DALE	C	1	0	50	54	51	35	0	0	0	\$17,000	\$500	\$2,500
CRANBERRY	C	7	12	77	77	89	0	0	32	0	\$27,169	\$0	\$1,403
CROSSMORE FIRST	9	11	400	486	395	148	18	113	92	40	\$303,696	\$7,540	\$75,733
ELK PARK FIRST	C	0	2	41	61	35	22	15	0	0	\$11,485	\$486	\$900
FALL CREEK	C	2	0	85	161	106	65	0	35	17	\$52,990	\$1,260	\$15,805
GREEN VALLEY	C	0	0	40	40	41	0	0	14	0	\$28,471	\$0	\$2,890
JONAS RIDGE	3	4	112	213	83	22	17	22	14	8	\$32,157	\$1,811	\$6,661
LONG RIDGE	0	0	42	42	34	18	0	0	5	4	\$21,823	\$1,651	\$3,234
MINNEAPOLIS	7	14	110	126	83	125	0	71	0	0	\$39,535	\$0	\$10,140
NEWLAND FIRST	12	21	460	464	118	50	184	69	16	25	\$330,381	\$5,516	\$23,331
OAK GROVE	C	2	13	284	291	140	55	105	57	26	\$144,201	\$6,000	\$21,550
PILGRIM	C	0	0	0	0	0	0	0	0	0	\$0	\$0	\$0
PINEOLA MISSIONARY	2	2	63	103	34	51	0	14	12	6	\$44,000	\$6,218	\$11,381
PLEASANT HILL	C	0	0	180	316	120	47	39	23	6	\$95,670	\$0	\$36,797
PLEASANT VALLEY	3	0	10	45	45	56	0	0	8	0	\$0	\$856	\$0
POWDERMILL	C	8	1	148	230	133	90	0	64	0	\$88,908	\$0	\$1,955
STAMEY TOWN MSNRY	C	0	0	38	96	29	33	12	0	8	\$18,278	\$998	\$3,759
SUGAR MOUNTAIN	C	3	0	48	48	57	35	30	14	0	\$5,332	\$0	\$2,048
VALLEY HAVEN	C	0	0	0	0	0	0	0	0	0	\$0	\$906	\$0
WHITES MEMORIAL	C	1	0	103	103	42	47	0	21	0	\$29,512	\$0	\$3,032
Association Total:	66	88	2,558	3,326	1,867	947	420	644	297	107	\$1,452,775	\$39,387	\$255,039

Churches	Pastor (For Addresses, see Directory in Back of Book)	Total Baptisms	Other Additions, Letter, etc.	Resident Church Membership	Total Church Membership	Sunday School Enrollment	Vacation Bible School Enroll.	Discipleship Training Enroll.	Church Music Enrollment	W.M.U. Enrollment	Brotherhood Enrollment	Total Receipts	Total for Cooperative Program	Total Mission Expenditures
----------	--	----------------	----------------------------------	-------------------------------	----------------------------	-----------------------------	----------------------------------	----------------------------------	----------------------------	----------------------	---------------------------	----------------	-------------------------------------	-------------------------------

BAPTIST METROLINA

C	ARLINGTON	19	39	882	926	596	225	846	146	0	0	\$605,418	\$25,931	\$83,678
M	ASIAN INDIAN MISSION	0	0	0	0	0	0	0	0	0	0	\$0	\$0	\$0
C	BERRYHILL	10	8	254	355	118	65	0	51	22	27	\$142,290	\$8,097	\$16,360
C	BETHANY	8	0	112	161	219	0	0	88	0	0	\$384,090	\$4,000	\$43,777
C	BRIAR CREEK ROAD	3	13	310	354	196	35	62	41	6	6	\$0	\$0	\$0
C	CALVARY	15	22	868	1,133	601	91	597	88	0	16	\$795,052	\$30,116	\$69,744
C	CANDLEWYCK	0	0	0	0	0	0	0	0	0	0	\$1,320	\$0	\$0
C	CARMEL	61	0	2,108	2,214	2,562	791	150	548	220	140	\$5,068,991	\$87,500	\$361,112
C	CHAPMAN MEMORIAL	2	1	269	433	120	60	0	68	15	10	\$222,471	\$17,000	\$38,053
C	CHARLOTTE CHINESE	0	0	0	0	0	0	0	0	0	0	\$0	\$7,584	\$0
C	CHARLOTTE FIRST	64	111	2,887	3,282	2,637	394	275	415	353	710	\$3,616,540	\$276,288	\$591,505
M	CHARLOTTE FIRST DEAF	4	0	52	62	57	0	42	2	0	0	\$36,371	\$1,062	\$2,755
C	CHARLOTTE SOUTH	22	0	35	35	0	0	0	0	0	0	\$0	\$0	\$0
C	CHRIST COMMUNITY	90	122	339	467	201	75	234	68	0	0	\$443,162	\$520	\$29,824
C	CHRISTIAN FAMILY	0	0	0	0	0	0	0	0	0	0	\$0	\$0	\$0
C	CLEAR CREEK	0	0	0	0	0	0	0	0	0	0	\$3,372	\$0	\$0
C	CORNELIUS FIRST	2	1	113	123	188	55	0	30	0	0	\$189,618	\$2,332	\$5,817
C	CORNERSTONE	12	37	1,034	1,359	873	177	226	165	96	85	\$1,044,022	\$77,975	\$131,196
C	COVENANT	3	12	161	203	155	162	296	53	0	0	\$380,744	\$6,417	\$52,375
C	DAVIDSON FIRST	0	0	0	30	125	17	0	0	0	0	\$22,232	\$0	\$100
C	DERITA	0	0	0	0	0	0	0	0	0	0	\$0	\$0	\$0
C	DILWORTH	1	22	86	103	54	39	27	18	16	9	\$65,600	\$2,008	\$5,391
C	DURHAM MEMORIAL	21	26	664	1,001	550	202	213	202	167	70	\$609,928	\$36,998	\$65,335
C	EAST	21	26	344	642	259	37	29	84	33	22	\$477,192	\$18,201	\$29,924
C	EASTERN HILLS	12	14	769	995	866	85	249	155	106	67	\$708,696	\$42,419	\$97,036
C	EASTWAY	7	5	323	435	309	105	4	77	56	28	\$262,929	\$18,535	\$39,928
C	EMMANUEL	3	3	249	264	95	60	0	18	40	9	\$129,959	\$5,738	\$16,754
C	FELLOWSHIP	1	0	55	121	83	0	7	14	16	0	\$21,848	\$3,144	\$465
M	FRIENDLY ARAB MISSION	0	0	0	0	0	0	0	0	0	0	\$0	\$0	\$0

GALILEAN	C	ELLAZOR CAMPBELL	50	0	225	225	159	0	148	105	0	0	\$125,000	\$0	\$1,400
GRACE	C		0	0	0	0	0	0	0	0	0	0	\$0	\$2,184	\$0
GREATER FELLOWSHIP	C	ERWIN R MILLSAPS	14	0	175	180	68	0	15	30	0	0	\$0	\$0	\$200
GREATER PROVIDENCE	C	FRED GIBSON	75	75	600	750	181	250	155	143	0	27	\$131,000	\$750	\$5,050
GREEN MEMORIAL	C	FRANK L HARRISON JR	6	11	202	232	180	70	0	20	15	0	\$273,566	\$8,656	\$24,933
HICKORY GROVE	C	JOE B BROWN	414	587	10,307	11,693	7,825	1,945	423	2,181	111	19	\$14,237,420	\$235,800	\$566,914
HILLCREST	C	DAVID IRISH	9	7	274	347	164	146	50	42	25	17	\$187,609	\$12,184	\$19,128
HOPEWELL	C	SAMUEL D PIERCE	9	15	434	459	190	125	0	95	43	34	\$257,088	\$8,888	\$32,843
HOSKINS AVENUE	C		0	0	0	0	0	0	0	0	0	0	\$0	\$650	\$0
HUNTERSVILLE FIRST	C	DOUG DANNER	36	47	946	1,269	893	495	117	331	207	39	\$1,440,669	\$97,083	\$229,285
IDLEWILD	C		0	0	0	0	0	0	0	0	0	0	\$0	\$27,175	\$0
IGLESIA BAUTISTA DE HICKORY GR	M		0	0	0	0	0	0	0	0	0	0	\$0	\$0	\$0
IGLESIA BAUTISTA PRINCIPE DE	C		0	0	0	0	0	0	0	0	0	0	\$0	\$973	\$0
INDEPENDENCE HILL	C	DAVID E BUCK	5	11	321	390	417	129	0	106	78	52	\$368,633	\$6,000	\$40,371
KILBORNE	C	ROBERT W CAMPBELL	8	5	97	129	82	60	0	16	21	5	\$103,497	\$900	\$5,740
LA VOZ DE LA ESPERANZA	C		0	0	0	0	0	0	0	0	0	0	\$0	\$1,000	\$0
LAKE NORMAN	C	ROBERT M BLANTON	13	49	430	443	497	150	0	143	55	41	\$856,116	\$16,847	\$48,690
LAKE WYLLIE	C	MICHAEL WATKINS	2	8	0	145	64	66	0	30	0	0	\$0	\$6,744	\$14,489
LAKEHAVEN COMMUNITY	C		0	0	0	0	0	0	0	0	0	0	\$0	\$4,118	\$0
LAOTIAN BAPTIST MISSION	M	JOHN BUTLER	17	84	1,093	1,558	891	250	493	309	16	29	\$1,167,549	\$102,493	\$160,251
MATTHEWS FIRST	C		0	0	0	0	0	0	0	0	0	0	\$0	\$0	\$0
MAYFIELD MEMORIAL	C	RANDALL R DOUGLASS	6	6	255	275	256	155	277	36	84	28	\$568,000	\$8,750	\$67,965
MCKEE ROAD	C		0	0	0	0	0	0	0	0	0	0	\$0	\$0	\$0
MECKLENBURG COMM	C		0	0	0	0	0	0	0	0	0	0	\$0	\$0	\$0
MIDWOOD	C		0	0	0	0	0	0	0	0	0	0	\$0	\$1,100	\$0
MILHAVEN MEMORIAL	C	WILLIE PETREA	0	2	0	32	26	0	0	3	0	0	\$32,000	\$750	\$2,050
MINT HILL	C	C LEE PROCTOR JR	19	29	0	464	241	181	0	0	57	0	\$203,471	\$4,500	\$19,498
MOUNT LEBANON	C	JOE MULLIS	5	4	248	298	140	96	21	30	0	0	\$141,956	\$4,733	\$35,143
MULBERRY	C	MICHAEL WOMACK	10	25	0	1,798	907	325	50	265	47	0	\$1,493,027	\$59,899	\$130,595
NATIONS FORD COMM	C		0	0	0	0	0	0	0	0	0	0	\$0	\$9,000	\$0
NEW HOPE	C	MIKE B CAMPBELL	9	28	226	827	226	100	75	70	58	0	\$219,444	\$7,000	\$22,428
NEW LIFE	C	EDDIE G GRIGG	10	12	146	146	175	112	68	0	0	0	\$130,305	\$500	\$6,380
NEW WAVES OF JOY	C		0	0	0	0	0	0	0	0	0	0	\$0	\$0	\$0
NEWELL	C	RONALD B HELMS	6	4	430	605	391	112	0	56	40	8	\$322,550	\$26,433	\$41,698
NORTHDALE	C	HAROLD T SMITH	2	2	142	341	44	0	0	68	15	13	\$75,962	\$4,368	\$10,230
OAK GROVE	C		12	6	0	302	50	33	0	30	0	0	\$113,846	\$500	\$14,455
OAKDALE	C		0	0	0	0	0	0	0	0	0	0	\$0	\$2,818	\$0
OAKHURST	C	BILL WRIGHT	8	3	414	690	205	91	135	89	28	0	\$297,742	\$12,491	\$39,907

Churches	Pastor (For Addresses, see Directory in Back of Book)	Total Baptisms	Other Additions, Letter, etc.	Resident Church Membership	Total Church Membership	Sunday School Enrollment	Vacation Bible School Enroll.	Discipleship Training Enroll.	Church Music Enrollment	W.M.U. Enrollment	Brotherhood Enrollment	Total Receipts	Total for Cooperative Program	Total Missions Expenditures
----------	--	----------------	----------------------------------	-------------------------------	----------------------------	-----------------------------	----------------------------------	----------------------------------	----------------------------	----------------------	---------------------------	----------------	-------------------------------------	--------------------------------

BAPTIST METROLINA—CONTINUED

C	PLAZA	0	0	0	0	0	0	0	0	0	0	\$0	\$999	\$0
C	PLEASANT PLAINS	3	13	388	477	232	65	11	30	14	0	\$270,653	\$14,961	\$43,782
C	PRITCHARD MEMORIAL	15	9	1,837	1,937	1,004	190	0	163	170	57	\$1,042,952	\$27,000	\$74,140
C	PROVIDENCE	44	45	1,802	2,705	1,371	378	292	436	311	120	\$3,397,980	\$107,107	\$377,426
C	REEDY CREEK	35	23	500	507	353	140	140	40	49	25	\$333,269	\$19,580	\$38,971
C	SARDIS	4	12	121	130	81	36	0	18	0	0	\$209,868	\$10,767	\$17,297
C	SHADY BROOK	7	30	205	415	215	114	0	68	64	33	\$172,686	\$15,303	\$39,394
C	SHAMROCK DRIVE	8	8	482	839	416	50	37	116	130	35	\$422,389	\$15,880	\$33,824
C	SHARON	4	17	262	281	261	0	65	89	73	20	\$306,653	\$3,920	\$20,738
C	SHARON FOREST	4	6	306	390	160	42	0	38	23	26	\$131,200	\$5,459	\$2,509
C	SLAVIC	0	0	0	0	0	0	0	0	0	0	\$0	\$0	\$0
C	SOUTHSIDE	9	11	375	417	193	120	0	75	69	22	\$216,882	\$21,667	\$46,066
C	SOUTHWIOW	2	0	100	172	52	0	0	15	15	0	\$66,237	\$2,400	\$7,100
C	STATESVILLE ROAD	13	16	689	717	333	333	157	0	86	15	\$293,966	\$20,378	\$36,260
C	STEELE CREEK	4	5	152	209	70	52	35	16	15	0	\$122,586	\$7,841	\$32,950
C	STOUGH MEMORIAL	32	32	1,143	1,180	703	220	294	103	130	89	\$770,064	\$23,078	\$73,808
C	SUNSET ROAD	28	26	539	808	445	182	133	121	120	57	\$477,241	\$41,954	\$84,769
C	SWEET HOLY SPIRIT COMM	0	0	0	0	0	0	0	0	0	0	\$0	\$0	\$0
C	THOMASBORO	3	1	559	732	177	91	0	33	47	7	\$213,436	\$13,893	\$25,330
C	THRIFT	31	10	600	707	167	125	0	25	70	0	\$208,406	\$14,061	\$30,187
C	TRINITY	9	9	160	168	109	96	0	38	40	42	\$84,394	\$6,377	\$12,505
C	UNION GROVE	1	2	138	168	82	0	36	22	0	0	\$67,496	\$3,733	\$5,389
C	UNITY	5	9	95	105	93	81	15	30	22	0	\$98,811	\$2,949	\$10,577
C	UNIVERSITY HILLS	20	24	492	571	598	402	260	250	228	60	\$715,720	\$44,805	\$73,679
C	VICTORY	0	0	0	0	0	0	0	0	0	0	\$0	\$0	\$0
C	VIETNAMESE MSNRY	0	0	0	0	0	0	0	0	0	0	\$0	\$200	\$0
M	VIETNAMESE MSNRY	0	0	10	10	3	0	0	0	0	0	\$0	\$200	\$0
C	WEST MECKLENBURG	0	1	46	46	28	30	0	0	12	0	\$0	\$0	\$2,150
C	WESTMORELAND	7	3	186	354	231	182	17	49	68	45	\$284,148	\$12,107	\$26,975

C	MIKE PITTMAN	1	2	80	80	30	0	0	15	12	8	\$574	\$1,739	\$4,231
C	RALPH ELLIS	0	0	132	132	26	0	0	15	15	0	\$72,097	\$7,411	\$12,098
C	WHITING AVENUE	0	0	0	0	0	0	0	0	0	0	\$0	\$0	\$0
C	ERIC H WALDROP	15	13	579	764	112	170	0	35	34	27	\$206,778	\$7,905	\$19,807
C	J EARL PENNELL	16	5	464	612	297	80	40	80	0	0	\$395,597	\$46,822	\$73,603
Association Total:		1,446	1,814	41,351	54,024	32,870	10,552	6,659	8,535	3,792	2,196	\$48,555,686	\$1,852,339	\$4,466,537

BEULAH

C	MIKE SPROTT	10	11	0	321	145	103	70	64	54	23	\$63,032	\$4,290	\$7,521
C	LARRY MCCARTY	12	3	281	333	131	125	143	70	22	38	\$95,593	\$0	\$6,937
C	CRAIG WILLINGHAM	5	2	275	324	150	100	74	42	42	57	\$185,534	\$10,242	\$43,517
C	DANIEL MOOSBRUGGER	7	10	110	122	96	89	0	26	36	16	\$67,776	\$800	\$9,369
C	DAVID MOORE	0	5	120	210	100	75	62	14	18	0	\$76,182	\$8,881	\$13,037
C	DOUGLAS E JONES	0	1	164	252	81	93	58	40	27	54	\$101,045	\$2,850	\$30,862
C	BLANCH	0	0	20	45	13	0	0	10	6	0	\$14,694	\$0	\$1,594
C	JIMMY PULLIAM	7	1	106	160	80	32	8	38	27	0	\$51,900	\$1,200	\$8,150
C	TOBIE STONE	1	3	312	407	130	47	27	40	3	17	\$123,298	\$13,340	\$21,784
C	JOHNNY J SMITH	13	10	362	443	241	150	266	93	143	71	\$269,058	\$22,921	\$35,673
C	PAUL A JACKSON	1	4	35	199	101	132	87	61	38	36	\$166,190	\$0	\$4,312
C	L L WATLINGTON	12	2	80	241	55	72	0	22	17	20	\$48,686	\$0	\$2,184
C	C B SCOTT	4	1	90	123	47	30	0	30	0	0	\$28,055	\$880	\$1,752
C	J D MOORE	6	12	186	205	128	71	0	56	43	40	\$113,148	\$8,632	\$14,318
C	JEFFREY H RAYMOND	4	10	236	324	117	50	27	29	41	0	\$134,450	\$8,549	\$22,247
C	THOMAS ELLIOTT	3	3	259	289	159	126	64	50	57	6	\$88,085	\$2,052	\$8,934
C	TOMMY ROBERTSON	1	0	184	204	106	35	0	15	18	15	\$87,842	\$6,628	\$13,067
C	CLYDE EVERETT	1	0	35	56	29	73	27	0	0	0	\$25,679	\$300	\$2,343
C	SCOTT EATON	7	2	300	305	135	106	2	50	50	8	\$87,410	\$2,087	\$6,259
C	WENDELL STOKES	17	11	503	558	268	173	100	74	140	33	\$284,329	\$34,215	\$66,239
C	MARK STERLING	0	3	439	567	229	175	0	31	70	0	\$162,468	\$13,008	\$29,643
C	ALAN BOTTOMS	0	0	0	0	0	0	0	0	0	0	\$0	\$268	\$0
C	OLD LEA BETHEL	6	3	162	171	62	55	0	29	11	0	\$30,682	\$0	\$885
C	OLIVE BRANCH	2	1	323	429	198	116	85	69	44	18	\$180,956	\$10,734	\$19,993
C	PROVIDENCE	27	9	380	456	297	161	171	32	22	47	\$164,987	\$24,614	\$37,529
C	PROVIDENCE	6	2	316	358	191	61	0	47	14	0	\$263,280	\$8,204	\$22,484
C	MARTIN HALL	5	5	215	273	62	60	0	36	12	0	\$86,040	\$1,500	\$4,350
C	DUPRE SANDERS	8	18	620	811	496	77	136	210	140	60	\$477,050	\$16,127	\$37,940
C	JOSEPH R GRUBBS	2	5	50	56	43	88	32	23	0	10	\$44,932	\$0	\$1,901

Churches	Pastor (For Addresses, see Directory in Back of Book)	Total Baptisms	Other Additions, Letter, etc.	Resident Church Membership	Total Church Membership	Sunday School Enrollment	Vacation Bible School Enroll.	Discipleship Training Enroll.	Church Music Enrollment	W.M.U. Enrollment	Brotherhood Enrollment	Total Receipts	Total for Cooperative Program	Total Mission Expenditures
----------	--	----------------	----------------------------------	-------------------------------	----------------------------	-----------------------------	----------------------------------	----------------------------------	----------------------------	----------------------	---------------------------	----------------	-------------------------------------	-------------------------------

BEULAH-CONTINUED

C	MIKE CLIFFORD	5	0	44	90	49	45	0	20	15	0	\$27,251	\$200	\$1,050
C	KENNY DUBNICK	12	13	353	553	248	95	101	115	72	10	\$257,515	\$2,043	\$81,537
C	HERBERT BROWN	20	18	640	693	424	100	55	67	94	27	\$318,168	\$43,067	\$55,327
C	TIMBERLAKE	13	13	363	418	147	145	93	63	62	17	\$115,021	\$2,459	\$11,705
C	TRIPLE SPRINGS	0	0	0	120	64	52	18	56	20	20	\$83,240	\$2,624	\$8,446
C	WESTWOOD	20	10	396	472	235	100	300	124	17	18	\$640,983	\$3,600	\$55,561
C	YANCEYVILLE FIRST	5	0	174	231	74	42	0	18	25	0	\$81,371	\$4,762	\$17,743
Association Total:		242	191	8,133	10,819	5,131	3,054	2,006	1,764	1,400	661	\$5,045,930	\$261,080	\$706,193

BLADEN

C	DEWEY C JACKSON	2	0	105	169	70	63	0	13	11	0	\$66,431	\$6,402	\$10,316
C	RALPH S GORE	0	0	58	93	66	0	0	12	0	0	\$41,538	\$600	\$1,200
C	JERRY BECK	10	7	308	362	148	70	53	51	24	22	\$112,344	\$1,500	\$13,965
C	RUSSELL T CHERRY JR	4	7	290	426	262	81	0	42	62	21	\$245,063	\$27,004	\$92,386
C	STEVE BUTLER	2	2	82	126	69	76	12	18	0	0	\$42,800	\$456	\$4,556
C	MERLE JOHNSON	1	3	192	192	133	68	42	42	31	18	\$67,676	\$1,800	\$6,657
C	J VERNON BRIT	7	3	244	391	194	168	98	56	68	27	\$212,803	\$35,141	\$209,755
C	MICHAEL V THOMPSON	9	4	207	352	155	116	61	59	43	8	\$129,675	\$11,456	\$18,127
C	LEE ROY SMITH	1	1	46	90	35	18	0	15	7	7	\$32,020	\$371	\$2,846
C	RICHARD SMITH	0	1	65	78	43	46	0	12	16	0	\$47,103	\$0	\$4,841
C	WARREN HILL	14	16	357	357	209	130	55	40	38	58	\$146,720	\$7,312	\$17,035
C	DAVID ELKS	5	10	375	435	283	145	110	80	82	80	\$330,988	\$27,500	\$42,659
C	OREN HONEYCUTT	2	0	61	79	27	39	0	26	4	0	\$24,951	\$0	\$2,996
C	RAY WILKINS	4	3	99	132	74	70	0	53	36	8	\$74,841	\$1,025	\$9,518
C	BRUCE E CANNON	18	6	312	583	433	293	228	186	128	70	\$292,819	\$20,000	\$49,794
C	LORENZO TORRES	17	0	30	30	46	0	0	0	0	0	\$0	\$0	\$524

GRACE	C	9	1	70	73	114	75	59	24	26	6	\$44,685	\$301	\$675
HICKORY GROVE	C	8	0	271	290	146	63	84	42	29	64	\$114,551	\$5,343	\$18,862
LISBON	C	2	9	99	169	72	60	0	26	21	6	\$60,742	\$1,833	\$6,577
LOVE GROVE	C	11	1	93	119	59	51	0	26	15	10	\$33,543	\$143	\$5,601
NATMOORE	C	0	0	65	92	0	0	0	9	0	0	\$17,453	\$0	\$1,300
NEW CENTER	C	0	1	105	155	65	63	35	32	26	15	\$49,640	\$300	\$2,583
NORTHSIDE	C	5	0	261	261	167	113	68	60	20	63	\$173,555	\$9,447	\$21,762
OASIS BIBLE FELLOWSHIP	C	0	0	0	0	0	0	0	0	0	0	\$0	\$2,092	\$0
PEACE	C	0	0	0	37	37	0	0	8	7	4	\$0	\$0	\$0
RICHARDSON	C	6	6	27	56	23	26	12	13	7	0	\$22,461	\$0	\$750
RIVERSIDE	C	2	2	170	238	54	38	0	26	0	0	\$122,457	\$800	\$18,622
SANDY GROVE	C	6	2	286	286	114	46	70	39	20	7	\$79,307	\$4,320	\$8,964
SHADY GROVE	C	2	3	171	214	115	78	0	37	46	10	\$110,276	\$5,500	\$19,720
SUGGS GROVE MISSION	C	2	1	120	168	94	84	0	38	50	14	\$70,268	\$1,260	\$4,016
TAR HEEL	C	1	5	196	281	165	110	46	48	47	19	\$124,949	\$5,077	\$15,584
WEST BLADENBORO	C	0	2	179	229	122	87	34	34	35	27	\$73,031	\$1,679	\$6,343
WHITE LAKE	C	7	2	135	225	49	45	0	25	12	15	\$83,823	\$2,899	\$8,005
WHITE OAK	C	12	12	140	204	90	70	0	25	29	18	\$312,180	\$28,000	\$195,020
WHITES CREEK	C	13	0	244	298	153	78	0	45	38	34	\$96,723	\$1,448	\$14,879
ZION HILL	C	3	1	145	208	96	134	48	35	73	13	\$123,573	\$5,022	\$12,291
Association Total:		185	111	5,608	7,498	3,982	2,604	1,115	1,297	1,051	644	\$3,580,990	\$216,032	\$848,729

BLUE RIDGE

ASHWORTH ROAD	C	1	5	91	165	46	86	0	31	15	0	\$47,400	\$0	\$12,156
BETHEL	C	15	15	362	365	227	226	65	109	60	37	\$200,627	\$8,850	\$16,304
BETHLEHEM	C	3	14	121	238	96	94	0	50	13	0	\$71,680	\$1,200	\$7,521
CALVARY	C	1	0	57	94	37	0	8	12	5	0	\$17,742	\$2,226	\$3,349
CATAWBA HEIGHTS	C	14	8	102	271	86	65	0	55	0	0	\$63,888	\$698	\$3,376
CHAPEL HILL	C	7	5	333	398	135	114	0	54	62	38	\$133,581	\$5,200	\$39,225
CHERRY SPRINGS	C	2	2	290	367	185	97	21	66	26	22	\$119,349	\$7,882	\$34,453
CLINGFIELD	C	13	19	337	475	234	80	0	93	58	18	\$164,185	\$23,178	\$31,250
CROSS MEMORIAL	C	2	26	300	569	251	160	69	57	81	26	\$232,378	\$22,710	\$43,639
DYSARTSVILLE	C	0	0	23	131	19	0	5	3	5	2	\$16,062	\$0	\$904
EAST MARION	C	0	7	112	251	79	48	0	27	15	0	\$66,800	\$2,271	\$7,138
FAITH MISSIONARY	C	0	6	169	169	67	101	0	51	22	0	\$79,600	\$0	\$45,298
FRIENDSHIP	C	0	0	4	69	65	23	0	28	0	0	\$28,549	\$0	\$9,047
GARDEN CREEK	C	0	0	212	404	73	71	0	26	36	0	\$70,355	\$3,083	\$22,088
GLENWOOD	C	11	9	519	564	309	150	0	84	65	32	\$317,085	\$60,547	\$85,761

Churches	Pastor (For Addresses, see Directory in Back of Book)	Total Baptisms	Other Additions, Letter, etc.	Resident Church Membership	Total Church Membership	Sunday School Enrollment	Vacation Bible School Enroll.	Discipleship Training Enroll.	Church Music Enrollment	W.M.U. Enrollment	Brotherhood Enrollment	Total Receipts	Total for Cooperative Program	Total Mission Expenditures
----------	--	----------------	----------------------------------	-------------------------------	----------------------------	-----------------------------	----------------------------------	----------------------------------	----------------------------	----------------------	---------------------------	----------------	-------------------------------------	-------------------------------

BLUE RIDGE—CONTINUED

C	GARY WEBB	0	7	58	61	52	65	0	21	23	10	\$56,742	\$243	\$2,521
C	CHARLES DICKS	1	5	70	80	64	75	0	34	0	0	\$34,800	\$520	\$2,220
C	RICHARD D MASON	8	11	280	481	177	113	38	50	44	22	\$167,718	\$9,338	\$45,304
C	DANNY WHITE	0	2	182	254	85	0	0	36	21	12	\$52,351	\$2,054	\$6,721
C	HARMONY GROVE	1	0	88	139	58	0	0	0	0	0	\$46,789	\$4,018	\$11,846
C	LAUREL HILL	0	0	0	0	0	0	0	0	0	0	\$0	\$0	\$0
C	TOMMY B DEESE	4	2	53	68	31	0	11	0	0	0	\$21,265	\$1,102	\$4,292
C	ROBERT R DAVIS	2	18	431	587	305	157	0	180	66	14	\$744,120	\$13,614	\$43,384
C	TONY VESS	0	0	18	18	21	0	0	0	0	0	\$0	\$0	\$0
C	HOWARD REVIS	1	3	0	136	69	0	0	35	0	0	\$38,225	\$1,625	\$4,500
C	JOSEPH MCGAHA	1	18	544	704	202	153	0	72	12	0	\$260,430	\$480	\$25,325
C	CECIL BROWN	3	11	80	80	87	57	0	31	17	0	\$49,616	\$50	\$6,429
C	KEITH HOLLAR	17	25	468	518	301	89	98	127	114	85	\$369,464	\$23,310	\$39,501
C	ALLEN PRUEIT	1	0	30	31	36	16	0	16	0	0	\$33,320	\$458	\$1,372
C	LARRY BROWN	4	0	72	72	33	35	0	21	12	0	\$17,360	\$372	\$1,280
C	PINEY GROVE	0	0	19	28	7	0	0	13	0	0	\$4,014	\$0	\$50
C	JOHN THOMAS	8	14	537	637	427	60	60	79	78	0	\$348,567	\$23,300	\$36,402
C	STONE MOUNTAIN	0	1	24	24	24	0	0	0	0	0	\$11,578	\$0	\$200
C	SUGAR HILL	2	7	199	199	112	109	0	44	35	27	\$64,600	\$1,750	\$10,215
C	SUNNY GROVE	4	0	114	132	54	0	0	23	0	0	\$37,480	\$4,439	\$14,575
C	TURKEY COVE	13	2	290	306	72	96	0	25	0	0	\$87,715	\$1,053	\$3,876
C	VEIN MOUNTAIN	1	0	165	187	42	0	0	25	0	0	\$32,695	\$360	\$4,731
C	BILL BRYANT	4	1	465	515	82	93	0	42	25	8	\$234,752	\$3,600	\$18,885
C	DANNY LEWIS	7	13	97	206	88	83	14	71	36	16	\$74,929	\$7,055	\$16,792
C	FLOYD BAILEY JR	0	0	84	92	70	150	0	0	0	0	\$49,583	\$0	\$1,665
C	TOM N WALKER	14	13	530	606	234	202	0	73	0	0	\$198,457	\$0	\$950
Association Total:		165	270	7,990	10,771	4,713	2,868	389	1,786	956	369	\$4,681,263	\$238,561	\$667,844

BRIER CREEK

C	ANTIOCH	JERRY REAVIS	3	1	140	217	81	88	0	35	15	8	\$65,340	\$850	\$5,003
C	BARKERS GROVE	JOEY CAMPBELL	0	3	120	143	43	64	0	40	0	0	\$0	\$0	\$0
C	BETHEL	MARK ELMORE	9	7	134	189	128	151	8	51	37	26	\$79,347	\$2,575	\$9,297
C	BRIER CREEK	JERRY WILMOTH	22	8	68	98	66	36	0	26	0	0	\$14,258	\$0	\$660
C	CRANBERRY	RICK JACKSON	5	3	170	254	128	67	0	50	40	0	\$143,289	\$578	\$8,503
C	DENNIVILLE	LARRY LEFLER	3	3	136	278	72	81	0	53	12	6	\$53,383	\$0	\$1,700
C	FISHING CREEK ARBOR	DAVID WELBORN	26	9	0	369	0	0	0	45	45	0	\$116,552	\$500	\$8,306
C	FRIENDSHIP	JOHN WHALEN	5	5	95	120	85	72	35	36	0	0	\$0	\$0	\$1,000
C	GRASSY KNOB	CLIFF GWALTNEY	2	0	150	303	101	71	0	20	0	0	\$73,221	\$825	\$18,062
C	HOLLY SPRINGS	E R WILES	2	0	118	158	65	75	0	24	0	0	\$51,925	\$118	\$13,993
C	LIBERTY	BILL NICHOLSON	2	0	54	79	30	95	0	15	0	0	\$21,557	\$0	\$0
C	MOUNT PISGAH	MARK ROBINETTE	1	7	151	207	99	80	0	31	18	10	\$94,949	\$2,972	\$6,671
C	MOUNT SINAI	JOE SOUTHER	1	4	237	237	119	65	0	42	0	0	\$49,600	\$0	\$15,000
C	NEW HOPE	ERVEL R JONES	0	1	73	137	45	12	0	17	5	6	\$42,119	\$3,090	\$13,971
C	NEW PROSPECT	DAN FRYE	5	7	193	257	96	97	0	52	0	0	\$57,337	\$1,516	\$20,891
C	OAK GROVE	KENNY PARDUE	3	0	0	100	62	30	0	26	12	15	\$56,647	\$600	\$2,650
C	ROCKY HILL		14	20	411	446	216	283	0	48	64	33	\$229,452	\$19,483	\$33,594
C	SHADY GROVE		4	6	140	232	99	85	0	45	11	10	\$62,207	\$423	\$7,779
C	SHILOH		5	0	147	205	87	90	60	39	44	8	\$52,687	\$2,707	\$9,250
C	UNION		4	9	325	387	228	147	0	95	51	24	\$93,569	\$10,751	\$55,516
Association Total:			114	95	2,862	4,416	1,850	1,689	103	790	354	146	\$1,357,439	\$46,990	\$231,846

BRUNSWICK

C	ANTIOCH	TIM SPENCER	13	11	247	359	169	115	32	27	41	45	\$118,280	\$7,237	\$18,810
C	BEACH ROAD	RAY WEBB	21	18	445	515	214	104	94	63	55	81	\$333,203	\$15,612	\$29,091
C	BETHEL		17	50	125	148	78	118	0	26	16	14	\$78,000	\$3,006	\$0
C	BEULAH	MICHAEL BLEVINS	8	9	198	212	135	105	11	31	0	0	\$115,217	\$2,422	\$9,293
C	BOILING SPRS LAKE FIRST	TROY W KNIGHT	14	26	183	190	128	0	63	29	38	47	\$127,541	\$10,892	\$15,136
C	BOLIVIA	AARON GODFREY	6	4	82	154	31	45	0	14	21	0	\$27,417	\$0	\$3,558
C	BONAPARTE	WILLIAM GREER	0	0	15	28	14	0	0	0	0	0	\$6,672	\$0	\$85
C	BOONES NECK		1	7	78	137	62	0	0	21	16	8	\$33,505	\$1,716	\$4,042
C	BRUNSWICK ISLANDS	DAVID M STRATTON	8	21	320	359	202	94	54	45	50	113	\$219,290	\$15,556	\$32,949
C	CALVARY	JOHN M PEVERETT	16	55	444	479	390	150	504	148	39	68	\$518,679	\$33,244	\$7,093
C	COMMUNITY CHAPEL	MARTIN STUBBS	2	5	57	94	39	0	0	10	0	0	\$14,808	\$340	\$867
C	ELAH	JACK MILLER	10	1	260	390	173	176	52	48	57	46	\$128,697	\$26,071	\$36,163

Churches	Pastor (For Addresses, see Directory in Back of Book)	Total Baptisms	Other Additions, Letter, etc.	Resident Church Membership	Total Church Membership	Sunday School Enrollment	Vacation Bible School Enroll.	Discipleship Training Enroll.	Church Music Enrollment	W.M.U. Enrollment	Brotherhood Enrollment	Total Receipts	Total for Cooperative Program	Total Missions Expenditures
----------	--	----------------	----------------------------------	-------------------------------	----------------------------	-----------------------------	----------------------------------	----------------------------------	----------------------------	----------------------	---------------------------	----------------	-------------------------------------	--------------------------------

BRUNSWICK--CONTINUED

C	LEO CANNON	9	0	158	175	130	79	195	20	41	0	\$95,955	\$2,389	\$15,740
C	DANNY FAIRFAX	0	2	25	25	11	0	0	5	0	0	\$7,265	\$0	\$0
C	E THOMAS FIELDS	3	3	115	176	54	70	99	50	33	39	\$104,249	\$1,600	\$8,979
C	BARBARA BELL	7	0	129	161	97	85	11	27	17	10	\$104,986	\$3,684	\$13,238
C	DOUG WORLEY	0	0	12	39	27	0	0	7	0	0	\$69,070	\$1,101	\$10,078
C	BRENT EVANS	21	35	320	416	166	96	46	36	49	23	\$194,653	\$17,340	\$29,765
C	JENNIES BRANCH	0	0	0	0	0	0	0	0	0	0	\$1,633	\$1,633	\$0
C	LEBANON	1	0	71	71	60	57	0	0	0	0	\$36,051	\$497	\$1,657
C	LONGWOOD	3	3	121	185	78	60	0	35	30	0	\$62,486	\$1,051	\$4,281
C	MILL CREEK	14	12	205	268	125	87	55	75	35	5	\$126,510	\$4,000	\$8,960
C	MOUNT OLIVE	5	0	420	436	160	83	37	57	40	24	\$146,232	\$6,642	\$17,005
C	MOUNT PISGAH	0	0	0	0	0	0	0	0	0	0	\$0	\$100	\$30
C	NEW EBENEZER	0	3	77	102	78	0	12	0	0	0	\$1,247	\$1,000	\$3,616
C	NEW LIFE	0	3	90	90	88	70	22	45	0	0	\$79,487	\$0	\$2,330
C	OAK GROVE	27	0	388	463	231	88	18	80	55	67	\$207,161	\$12,997	\$16,263
C	OAK ISLAND FIRST	7	7	97	211	158	82	88	39	85	71	\$87,445	\$1,700	\$20,606
C	OLD SHALLOTTE	0	0	0	0	0	0	0	0	0	0	\$0	\$600	\$0
C	PEACE MEMORIAL MSNRY C PROPECT	1	0	20	34	17	13	0	0	0	0	\$8,354	\$471	\$954
C	SABBATH HOME	40	30	318	415	183	112	0	52	83	40	\$132,709	\$6,510	\$17,185
C	SHALLOTTE FIRST	10	26	370	370	189	123	30	33	51	14	\$463,500	\$5,091	\$7,869
C	SHELL POINT	9	3	222	226	102	87	0	42	30	14	\$107,725	\$8,106	\$20,412
C	SOLDIER BAY	0	1	149	216	78	103	0	50	34	26	\$108,412	\$3,160	\$8,716
C	SOUTHPORT	19	23	644	895	711	173	321	195	136	42	\$494,485	\$32,195	\$80,020
C	SUNSET HARBOR FIRST	2	5	46	70	34	20	14	24	13	0	\$0	\$1,249	\$3,020
C	SUPPLY	3	3	204	285	169	41	0	26	35	10	\$141,853	\$7,484	\$27,325
C	TOWN CREEK MSNRY	24	19	398	536	265	154	0	97	84	50	\$160,930	\$13,753	\$30,415
C	WOODBURN FIRST	0	0	0	0	0	0	0	0	0	0	\$0	\$0	\$0
Association Total:		321	389	7,137	9,049	4,932	2,599	1,746	1,483	1,216	861	\$4,677,268	\$250,449	\$555,521

BRUSHY MOUNTAIN

BEAVER CREEK	C	HADLEY TRIPLETT	0	3	137	158	78	60	0	32	0	\$56,895	\$3,447	\$8,550
BETHANY	C	DON BLEVINS	0	2	154	173	92	95	65	30	0	\$59,440	\$2,779	\$7,987
BOILING SPRINGS	C	HOWARD E LANEY	6	1	126	172	47	39	18	20	27	\$53,979	\$3,501	\$8,578
CALVARY	C	FELLMAN W CHEEK	15	12	350	508	245	130	0	103	0	\$210,109	\$1,500	\$19,928
CUB CREEK	C	HOMER GREENE	10	2	323	388	197	101	0	45	27	\$212,777	\$2,555	\$14,232
DAVIS MEMORIAL	C	LEON CHURCH	9	6	199	216	71	73	0	29	35	\$45,000	\$2,700	\$5,700
EDGEWOOD	C	WILLIAM R SHUMATE	3	1	108	238	100	88	20	12	10	\$125,335	\$9,316	\$32,518
ELK	C	DERRICK HOLLAND	3	0	130	146	69	46	0	59	0	\$37,222	\$250	\$1,000
FISHING CREEK	C	CHARLES EDWARDS	5	7	251	303	77	109	15	45	9	\$112,942	\$8,000	\$18,031
GOSHEN	C	LYN LAMBERT	2	9	173	178	148	127	9	59	62	\$103,908	\$1,322	\$4,918
GREATER VISION	C	DENNIS CHAPMAN	0	0	60	297	50	50	0	27	0	\$2,970	\$0	\$1,206
HARMONY	C	JEFFREY E GIBBY	2	9	464	537	178	110	19	37	62	\$196,774	\$10,143	\$34,100
HINSHAW STREET	C	SHERRILL D WELLBORN	4	6	893	960	353	124	0	93	0	\$463,000	\$8,000	\$33,835
LEWIS FORK	C	RAYTEE GREENE	0	0	26	26	6	0	0	0	0	\$7,290	\$0	\$0
LEWIS FORK MISSION	M	DAVID SPARKS	2	3	360	388	194	135	0	118	39	\$142,759	\$13,713	\$26,075
LIBERTY GROVE	C	ROBERT E WEBB	0	0	191	249	111	68	29	61	44	\$130,454	\$11,972	\$23,171
LITTLE ROCK	C	JAMES M GORE	14	31	601	656	536	309	58	92	67	\$579,637	\$40,231	\$107,606
MILLERS CREEK	C	JAY E JOHNSON	5	2	221	268	128	108	23	72	44	\$140,621	\$10,118	\$26,914
MORAVIAN FALLS	C	MIKE HAMBY	20	18	503	543	337	138	296	63	117	\$407,383	\$24,823	\$68,999
MOUNT PLEASANT	C	JERRY D SMITH	1	0	157	185	47	54	20	21	0	\$60,494	\$591	\$2,409
MOUNT ZION	C	DARRELL POOLE	0	2	128	229	80	57	21	30	24	\$69,696	\$2,688	\$8,674
NEW HOPE	C	N NELSON GRANADE JR	4	7	480	524	374	160	172	127	60	\$877,122	\$12,702	\$39,025
NORTH WILKESBORO	C	HOBERT KEY	0	9	149	149	90	87	0	70	21	\$55,131	\$2,495	\$9,182
NORTHSIDE	C	GLENN CAUDHILL	11	5	344	350	149	115	0	60	27	\$10,349	\$0	\$10,349
OAK GROVE	C	RICK D TOMLINSON	31	17	354	568	300	161	0	76	31	\$252,471	\$1,470	\$28,814
OAK GROVE	C	ROBERT DUNCAN	20	17	627	725	374	200	0	91	101	\$415,554	\$6,000	\$67,655
OAKWOODS	C	GWYN KILBY	6	7	194	194	45	30	0	28	16	\$16,400	\$104	\$394
PARKWAY GARDEN	C	DENNIS LOVE	11	13	278	278	165	125	199	64	70	\$160,973	\$4,900	\$19,691
PILGRIM	C	PHIL CHAPMAN	13	0	320	404	137	72	0	84	0	\$96,535	\$0	\$13,939
PLEASANT GROVE	C	NICHOLAS B CHEEK	11	9	305	395	277	100	33	98	62	\$185,866	\$8,252	\$16,785
PLEASANT HOME	C	TIM WILCOX	2	4	161	198	76	40	30	38	0	\$43,759	\$1,318	\$2,875
PURLEAR	C	REX FOSTER	1	4	124	169	85	97	0	67	41	\$78,479	\$6,317	\$12,250
ROARING RIVER	C	CLIFFORD JONES	4	0	114	140	87	43	0	33	12	\$26,778	\$2,133	\$2,786
SHADY GROVE	C	KEN PARDUE	11	3	240	289	128	140	67	60	48	\$25,500	\$800	\$8,691
STONY HILL	C		3	1	177	347	65	44	0	26	15	\$51,331	\$4,804	\$7,909
WALNUT GROVE	C		3	1	313	409	103	86	53	71	86	\$101,259	\$3,250	\$16,136
WELCOME HOME	C	ALFRED E ANDREWS JR	14	34	902	1,178	750	252	238	265	148	\$908,153	\$35,061	\$153,093
WILKESBORO	C													

Churches	Pastor (For Addresses, see Directory in Back of Book)	Total Baptisms	Other Additions, Letter, etc.	Resident Church Membership	Total Church Membership	Sunday School Enrollment	Vacation Bible School Enroll.	Discipleship Training Enroll.	Church Music Enrollment	W.M.U. Enrollment	Brotherhood Enrollment	Total Receipts	Total for Cooperative Program	Total Mission Expenditures
----------	--	----------------	----------------------------------	-------------------------------	----------------------------	-----------------------------	----------------------------------	----------------------------------	----------------------------	----------------------	---------------------------	----------------	-------------------------------------	-------------------------------

BRUSHY MOUNTAIN—CONTINUED

ZION HILL	C	NORMAN E TAYLOR II	3	3	287	353	98	64	96	35	28	\$130,201	\$10,281	\$22,847
Association Total:			258	253	11,249	13,903	6,545	3,957	1,481	2,396	1,390	\$6,816,807	\$260,361	\$890,025

BUNCOMBE

ANTIOCH	C		0	0	0	0	0	0	0	0	0	\$0	\$1,428	\$0
ARDEN FIRST	C	STEPHEN C SUMMERS	8	21	576	892	376	136	55	136	116	\$545,980	\$29,681	\$77,801
ASHEVILLE COMMUNITY	C		0	0	0	0	0	0	0	0	0	\$0	\$4,484	\$0
ASHEVILLE FIRST	C	RON W CRAWFORD	25	53	2,473	3,204	1,423	693	0	433	247	\$3,274,710	\$56,216	\$375,488
BALD MOUNTAIN	C	HOWARD MORRISON	0	0	34	51	34	0	0	0	0	\$34,774	\$3,304	\$7,653
BARNARDSVILLE	C	STEPHEN D ACKERMAN	0	1	107	187	76	50	20	46	0	\$67,016	\$3,642	\$12,195
BEAVERDAM	C	EARL MOSELY	9	4	380	440	132	35	25	24	18	\$139,353	\$3,770	\$19,884
BENT CREEK	C	EMILE S WOLFAARDT	6	33	1,190	1,223	394	120	0	87	0	\$767,196	\$13,708	\$152,122
BEREA	C	STAN WILLET	9	15	365	385	125	98	37	30	25	\$114,915	\$4,180	\$4,371
BETHEL	C	HAROLD SAVELL	8	9	86	106	50	65	0	22	0	\$37,998	\$1,178	\$3,587
BEVERLY HILLS	C	TIMOTHY A LOLLEY	7	11	297	956	573	160	170	124	55	\$590,575	\$39,070	\$47,019
BILTMORE	C	JAMES I WALKER	142	190	1,964	2,045	2,569	517	709	633	0	\$2,280,581	\$105,348	\$194,946
BLACK MOUNTAIN FIRST	C		1	7	450	787	371	90	45	70	45	\$308,240	\$42,541	\$50,285
BROWN'S CHAPEL	C		0	0	0	0	0	0	0	0	0	\$0	\$0	\$0
BUCKEYE	C	STANLEY TAYLOR	8	24	249	384	124	75	0	43	25	\$130,906	\$13,126	\$24,856
CALVARY	C	J (BUDDY) V CORBIN JR	15	23	675	1,277	606	108	96	152	104	\$502,606	\$20,549	\$49,149
CHRISTIAN CREEK	C	JACK PRESNELL	8	3	70	238	55	40	0	16	0	\$65,724	\$480	\$480
CLEAR BRANCH	C		0	0	0	0	0	0	0	0	0	\$0	\$0	\$0
CORINTH	C	W PHILLIP DUNLAP	0	10	250	270	68	131	0	37	0	\$31,904	\$2,419	\$7,053
CUMBERLAND AVENUE	C	EARL JONES	0	0	81	115	29	0	22	16	11	\$17,541	\$85	\$1,812
DEAVERVIEW	C	DARRYL SEARCY	4	5	282	351	66	39	0	54	7	\$93,403	\$0	\$15,698

EDGEWOOD	C	CHARLES A SHELTON	0	7	80	206	50	45	0	21	8	0	\$59,827	\$3,105	\$7,102
ELK MOUNTAIN	C	DEAN HUGGINS	1	5	140	290	50	45	0	17	0	0	\$40,347	\$520	\$1,554
EMMA	C	WM (BILL) W CARPENTER	13	6	387	451	183	112	96	38	24	21	\$71,557	\$215	\$3,725
EMMA GROVE	C	SCOTT THOMPSON	4	11	325	476	108	58	0	42	0	0	\$199,619	\$6,020	\$26,685
ENKA	C	RON O BROWN	0	2	179	298	105	42	0	15	32	13	\$115,258	\$7,270	\$22,873
ERWIN HILLS	C	TODD ROYAL	12	10	125	125	67	0	0	25	14	10	\$300	\$0	\$0
FAIRVIEW	C	JACK ROBERTS	11	8	400	477	216	75	55	52	0	0	\$136,231	\$9,887	\$26,048
FLAT CREEK	C	RUSTY RECTOR	8	22	343	407	126	110	84	35	14	13	\$182,333	\$1,500	\$10,065
FREEDOM	C	JERRY WILSON	6	5	285	285	138	84	5	43	22	12	\$152,357	\$4,939	\$24,905
FRESH FIRE	C	KEITH WATKINS	15	0	0	0	0	0	0	0	0	0	\$0	\$0	\$0
FRIENDSHIP	C	HILTON MOORE	18	5	253	497	185	75	41	45	13	15	\$86,174	\$1,009	\$6,232
GASHES CREEK	C	CHARLES SPRINKLE	0	0	285	319	113	59	0	59	0	0	\$72,983	\$0	\$12,960
GLADY	C	J DERRILL SMITH	12	8	442	729	395	88	43	89	69	22	\$342,380	\$19,603	\$54,669
GRACE AND KNOWLEDGE	C	PHIL DILLINGHAM	0	2	15	15	15	0	0	0	0	0	\$26,183	\$627	\$5,580
GRASSY BRANCH	C	JAMES R LAMB	1	6	430	857	176	0	0	40	0	0	\$249,371	\$9,000	\$36,465
GROVE STONE	C	JOSEPH E YELTON	12	0	198	210	182	115	0	45	55	24	\$142,990	\$11,598	\$18,493
HOMINY	C	BOBBY SMITH	9	22	417	555	305	110	0	104	43	31	\$473,004	\$8,951	\$23,381
INANDA	C	WILLIAM C BIGHAM	3	6	240	305	58	70	0	44	0	0	\$73,092	\$0	\$7,310
IVY CREEK	C	RAY A HIPPS	0	0	0	0	0	0	0	0	0	0	\$0	\$0	\$0
JUPITER	C	DAVID BLACKWELDER	0	0	0	0	0	0	0	0	0	0	\$0	\$0	\$0
KERLEE	C	GENE KING	51	0	0	255	60	67	0	0	0	0	\$21,954	\$0	\$0
LAKEWOOD	C	ROGER REARDEN	0	0	33	43	24	0	0	0	0	0	\$16,623	\$200	\$950
LAUREL SPRINGS MSNRY	C	WILLIAM C BIGHAM	0	0	48	62	15	0	0	12	0	0	\$5,769	\$0	\$207
LIBERTY	C	TOMMY WILKES	10	8	234	270	115	93	0	15	41	32	\$105,856	\$8,220	\$11,036
LONG SHOALS	C	DAVID HANSON	3	23	272	382	200	155	7	24	22	0	\$174,947	\$9,456	\$13,727
MACEDONIA	C	RONNIE C OWEN	12	22	350	570	237	176	152	88	28	30	\$199,339	\$15,089	\$25,187
MAPLE RIDGE	C	A W JONES	0	0	0	0	0	0	0	0	0	0	\$0	\$0	\$0
MERRIMON AVENUE	C	JAMES CARTRETTE JR	31	63	1,937	2,981	1,340	171	24	138	34	24	\$1,029,116	\$27,749	\$243,400
MISION BAUTISTA DE ASHE	C	BRAD PARKER	0	0	0	0	0	0	0	0	0	0	\$4,133	\$0	\$0
MORGAN HILL	C	STEPHEN HARRIS	0	0	218	234	59	0	0	17	0	0	\$46,936	\$2,000	\$7,212
MORNINGSIDE	C	ROY E HOUSTON	4	0	198	357	101	0	0	11	15	0	\$90,027	\$4,534	\$12,931
MOUNT CARMEL	C	NEW LIFE COMMUNITY	14	21	605	763	444	210	158	130	113	43	\$374,032	\$12,766	\$51,685
MOUNT OLIVE	C	MOUNTAIN VIEW	5	0	209	209	35	0	0	20	0	0	\$22,515	\$0	\$0
MOUNTAIN VIEW	C	NEW HOPE	1	10	270	356	158	102	31	25	30	25	\$122,794	\$1,000	\$11,268
NEW HOPE	C	NEW LIBERTY	0	0	0	0	0	0	0	0	0	0	\$0	\$0	\$0
NEW LIBERTY	C	NEW MORGAN HILL	7	7	0	0	101	0	0	92	0	0	\$85,960	\$0	\$9,600
NEW LIFE COMMUNITY	C	NEW SALEM	0	0	0	0	0	0	0	0	0	0	\$2,300	\$0	\$0
NEW MORGAN HILL	C		17	20	683	929	357	278	0	70	68	79	\$277,642	\$8,800	\$75,133
NEW SALEM	C		0	3	38	38	45	0	11	14	0	0	\$8,600	\$0	\$1,525

Churches	Pastor (For Addresses, see Directory in Back of Book)	Total Baptisms	Other Additions, Letter, etc.	Resident Church Membership	Total Church Membership	Sunday School Enrollment	Vacation Bible School Enroll.	Discipleship Training Enroll.	Church Music Enrollment	W.M.U. Enrollment	Brotherhood Enrollment	Total Receipts	Total for Cooperative Program	Total Mission Expenditures
----------	--	----------------	----------------------------------	-------------------------------	----------------------------	-----------------------------	----------------------------------	----------------------------------	----------------------------	----------------------	---------------------------	----------------	-------------------------------------	-------------------------------

BUNCOMBE--CONTINUED

NEWBRIDGE	C CLARK HENDERSON	1	15	400	488	219	48	0	87	33	132	\$234,470	\$23,762	\$52,624
NEWFOUND	C MARK A BALL	28	26	520	1,019	331	285	0	30	0	0	\$329,210	\$16,918	\$56,800
NORTH BLACK MTN	C	0	4	98	119	0	840	0	27	0	0	\$45,624	\$1,892	\$3,079
OAK GROVE	C FRED M WARDRUP	8	3	98	128	28	26	14	22	0	0	\$28,938	\$0	\$551
OAKLEY	C THOMAS A PIERCE	9	4	448	617	221	123	11	39	12	1	\$167,059	\$6,305	\$20,575
OTTEEN	C KEVIN MORTON	10	14	196	399	83	68	15	42	0	10	\$95,917	\$4,418	\$10,629
PINE BURR PARK	C GARY HAYNES	0	2	102	105	15	32	0	0	0	0	\$19,065	\$252	\$3,484
PINE FOREST	C	0	0	0	0	0	0	0	0	0	0	\$0	\$0	\$0
PLEASANT HILL	C H L WILSON	7	18	584	584	236	330	107	68	0	0	\$322,076	\$0	\$38,402
POLE CREEK	C DENNIS THURMAN	65	35	1,489	1,583	849	266	105	220	194	51	\$654,700	\$63,005	\$116,050
REED MEMORIAL	C RANDALL E MELTON	1	4	290	399	123	57	0	25	21	0	\$125,693	\$9,712	\$14,199
REYNOLDS	C	0	0	0	0	0	0	0	0	0	0	\$900	\$0	\$0
RIDGECREST	C DAVID WEBB	2	7	162	260	84	30	35	20	8	0	\$83,550	\$7,514	\$15,502
RIDGEWAY	C JACKIE W COLLINS	12	11	683	828	227	125	51	89	51	80	\$235,199	\$24,515	\$37,656
RIVERSIDE	C JOHN L HONEYCUTT	22	0	250	250	77	50	0	27	16	16	\$19,000	\$0	\$1,144
SAND HILL	C	0	0	0	0	0	0	0	0	0	0	\$0	\$0	\$0
SKYLAND	C GREG CORN	9	33	279	279	232	145	0	38	20	56	\$238,566	\$24,326	\$36,273
SOUTH ASHEVILLE	C	0	0	0	0	0	0	0	0	0	0	\$0	\$1,137	\$0
SOUTH BUNCOMBE	C	1	7	0	47	42	0	0	24	12	10	\$27,583	\$2,238	\$5,830
SPRING MOUNTAIN	C	0	3	44	65	28	30	0	41	0	0	\$25,089	\$500	\$2,400
STARNES COVE	C CHARLES C SAMS	11	21	417	551	379	113	164	63	0	0	\$258,203	\$16,836	\$38,949
SULPHER SPRINGS PARK	C ROBERT E HARRIS	0	0	82	82	12	0	0	4	0	0	\$23,414	\$0	\$10,838
SUNRISE	C BILL HIGGINS	6	3	321	521	206	98	0	44	24	16	\$149,521	\$3,200	\$19,535
SWANNAHOA FIRST	C JERRY P PEREIRA	18	26	821	1,225	644	125	325	118	56	14	\$607,098	\$32,910	\$37,983
TRINITY MISSIONARY	C STEPHEN E HARRIS	62	30	661	748	643	183	225	106	90	102	\$370,331	\$15,779	\$38,239
TURKEY CREEK	C GORDEN A BALL	7	3	169	178	134	119	0	43	0	0	\$131,648	\$0	\$16,094
VICTORY	C DAVID LARRY SPRINKLE	7	6	481	567	257	69	135	84	13	0	\$210,278	\$17,370	\$34,243
WEAVERVILLE FIRST	C JAMES L MCCOY JR	6	16	357	569	256	62	0	52	87	33	\$250,855	\$30,356	\$49,539
WEST ASHEVILLE	C KEN LEWIS	41	98	1,769	2,131	1,345	0	340	236	145	50	\$1,311,259	\$30,900	\$158,642

WESTWOOD	C	4	16	489	705	366	78	42	55	93	0	\$240,167	\$6,725	\$31,394
WHITE ROCK	C	7	4	290	410	93	104	69	35	37	25	\$71,482	\$2,342	\$6,919
WILKEY	C	0	0	0	0	0	0	0	0	0	0	\$0	\$0	\$0
WOODLANDS HILL	C	24	0	765	917	297	106	0	87	0	35	\$641,726	\$48,890	\$163,064
ZION HILL	C	12	4	300	437	146	0	0	25	23	17	\$157,163	\$3,000	\$8,327
Association Total:		910	1,124	32,013	43,353	20,461	8,259	3,524	5,064	2,233	1,428	\$21,189,417	\$922,202	\$2,845,707

BURNT SWAMP

ANTIOCH	C	3	0	142	155	142	90	0	28	15	0	\$63,945	\$1,136	\$9,349
BAKERS CHAPEL	C	20	3	293	293	391	194	21	40	63	28	\$151,241	\$5,799	\$19,024
BEAR SWAMP	C	15	3	311	356	361	164	79	125	109	38	\$156,336	\$9,071	\$21,263
BENSON CHAPEL	C	0	0	60	60	210	103	44	15	15	0	\$56,797	\$1,740	\$3,408
BEREA	C	4	12	260	315	335	127	18	102	12	10	\$263,425	\$11,910	\$43,378
BETHEL HILL	C	15	1	130	130	128	64	26	37	0	0	\$110,000	\$83	\$2,600
BEULAH	C	3	0	99	105	110	70	0	44	13	12	\$69,800	\$1,410	\$4,400
BURNT SWAMP	C	8	0	145	170	191	109	0	29	20	18	\$83,490	\$100	\$6,587
CAPE FEAR	C	10	2	229	231	210	103	0	91	107	67	\$109,563	\$1,025	\$5,409
CEDAR GROVE	C	1	0	40	63	74	42	0	0	0	0	\$0	\$450	\$1,680
CHEROKEE CHAPEL	C	0	1	44	44	79	68	0	45	0	0	\$44,203	\$600	\$2,733
DEEP BRANCH	C	3	5	120	153	139	76	71	17	22	10	\$80,386	\$3,571	\$10,823
DOGWOOD	C	23	0	65	140	157	65	58	27	20	13	\$63,600	\$0	\$2,100
DUNDARRACH	C	0	0	46	50	120	50	0	9	5	6	\$37,858	\$0	\$1,100
ELIZABETH HEIGHTS	C	5	0	74	74	208	13	0	30	13	12	\$53,168	\$835	\$12,192
ELROD	C	4	0	338	338	300	130	0	37	30	38	\$123,528	\$600	\$5,300
FAITH COMMUNITY	M	0	0	15	15	19	15	0	0	0	0	\$0	\$0	\$0
FAITH OF CALVARY	C	11	0	46	46	93	85	35	27	12	9	\$70,250	\$0	\$11,158
FREEDOM	C	70	0	70	30	43	60	0	28	0	9	\$56,748	\$0	\$785
FRIENDSHIP MISSIONARY	C	0	0	78	78	76	63	0	11	0	0	\$74,277	\$0	\$1,700
GALILEE	C	25	2	225	225	310	79	140	70	22	0	\$205,472	\$145	\$9,020
GOSPEL TABERNACLE	C	8	0	84	84	127	88	0	30	0	15	\$73,745	\$1,460	\$5,840
GRAY POND	C	3	2	60	60	152	92	0	12	0	0	\$56,000	\$0	\$7,431
HARPER'S FERRY	C	5	38	371	409	230	75	14	54	74	55	\$223,267	\$7,200	\$22,625
ISLAND GROVE	C	20	0	397	400	420	170	51	97	88	44	\$193,129	\$13,867	\$32,238
LEITCH CREEK	C	6	0	18	26	43	45	0	16	0	0	\$16,170	\$50	\$86
LIBERTY	C	2	0	88	88	128	103	8	22	1	0	\$62,560	\$161	\$160
LIGHTHOUSE	M	9	0	25	25	67	0	5	16	0	0	\$4,556	\$0	\$300
LIVING WATER	M	3	4	7	7	7	25	0	0	0	0	\$3,000	\$0	\$0

Churches	Pastor (For Addresses, see Directory in Back of Book)	Total Baptisms	Other Additions, Letter, etc.	Membership Church	Total Church Membership	Sunday School Enrollment	Vacation Bible School Enroll.	Discipleship Training Enroll.	Church Music Enrollment	W.M.U. Enrollment	Brotherhood Enrollment	Total Receipts	Total for Cooperative Program	Total Mission Expenditures
----------	--	----------------	----------------------------------	-------------------	----------------------------	-----------------------------	----------------------------------	----------------------------------	----------------------------	----------------------	---------------------------	----------------	-------------------------------------	-------------------------------

BURNT SWAMP--CONTINUED

MINISTRY OF JESUS	C	0	0	40	40	50	0	0	0	0	0	\$0	\$0	\$0
MOUNT AIRY	C	10	10	440	460	440	137	42	120	117	0	\$300,636	\$21,448	\$42,499
MOUNT BETHEL INDIAN	C	2	0	829	935	298	125	0	85	60	26	\$117,000	\$2,152	\$6,892
MOUNT ELLIM	C	17	4	330	351	270	185	125	124	67	89	\$193,140	\$4,879	\$15,500
MOUNT MORIAH	C	0	0	104	104	110	65	0	19	0	0	\$45,000	\$600	\$5,100
MOUNT OLIVE	C	3	0	110	120	75	41	22	5	0	0	\$37,174	\$450	\$5,331
NEW BEGINNING	C	0	0	40	72	38	34	0	20	0	0	\$0	\$0	\$984
NEW BETHEL	C	1	0	236	260	294	187	0	29	63	45	\$121,289	\$3,500	\$21,512
NEW HOPE	C	7	0	400	442	494	200	0	102	53	32	\$173,327	\$1,500	\$13,950
NEW POINT	C	3	1	140	143	247	148	108	62	41	34	\$104,284	\$2,100	\$5,800
OAK GROVE	C	0	1	119	119	152	122	0	50	22	0	\$0	\$1,257	\$3,450
PEE DEE	C	12	10	55	55	110	75	5	10	0	12	\$48,000	\$50	\$0
PEMBROKE FIRST	C	7	10	78	84	78	73	0	27	0	0	\$130,237	\$705	\$5,250
PINEY GROVE	C	3	1	72	72	124	50	0	27	0	0	\$44,000	\$200	\$425
PLEASANT VIEW	C	16	0	172	175	214	131	25	72	27	16	\$110,481	\$1,500	\$3,000
REEDY BRANCH	C	3	5	212	212	259	110	71	30	8	0	\$141,870	\$2,096	\$16,346
ROCK OF AGES	C	0	0	38	38	102	90	65	28	19	7	\$32,510	\$0	\$4,500
SAINT JAMES	C	2	1	260	272	273	105	0	57	22	50	\$107,332	\$494	\$4,383
SALEM MISSIONARY	C	20	0	148	148	157	87	75	37	9	24	\$9,744	\$2,808	\$4,085
SANDHILLS COMMUNITY	C	4	0	47	47	103	65	38	8	0	0	\$24,000	\$100	\$1,950
SHADY GROVE	C	3	0	17	17	44	30	0	8	0	0	\$3,000	\$0	\$200
SMYRNA	C	4	12	275	276	297	104	0	92	20	12	\$150,325	\$2,107	\$9,266
SOUTH BROADWAY	C	22	0	145	151	157	98	15	40	0	15	\$150,826	\$700	\$7,279
SOUTH HOKE	C	0	0	109	109	153	120	64	33	25	12	\$75,113	\$118	\$6,179
TABERNACLE	C	0	0	201	201	224	0	0	0	0	0	\$0	\$0	\$0
TEN MILE CENTER	C	0	0	73	77	62	38	0	0	10	6	\$50,000	\$591	\$1,750
THOMPSON	C	5	0	60	60	46	40	0	6	0	0	\$29,460	\$100	\$550
TURNPIKE	C	17	0	49	64	184	50	0	27	0	15	\$60,000	\$0	\$1,558
UNION	C	15	0	125	125	146	97	0	8	13	12	\$54,315	\$0	\$1,020

UNION CHAPEL	C	JIMMY STRICKLAND	16	0	142	146	241	150	31	47	31	8	\$146,095	\$578	\$6,300
UNION LIGHT	C	ROMEY L REVELS	3	0	134	145	69	62	30	14	0	0	\$77,134	\$2,881	\$11,662
VISION OF HOPE	M	WINDELL HUNT	0	0	14	18	31	0	0	11	0	10	\$0	\$0	\$0
WALNUT GROVE	C	TECUMSEH B BRAYBOY III	4	3	160	165	73	30	49	21	16	0	\$35,500	\$30	\$550
WEST END	C	RICKY LOCKLEAR	7	14	80	109	109	123	25	20	0	2	\$76,807	\$900	\$1,500
WEST SADDLETREE	C	TED BROOKS	1	0	52	63	85	41	0	13	0	0	\$0	\$0	\$650
ZION HILL	C	ANTHONY OXENDINE	14	0	218	218	348	102	34	33	27	10	\$153,676	\$5,199	\$23,168
Association Total:	497	145	9,604	10,263	11,045	5,458	1,394	2,344	1,291	821	\$5,308,790	\$120,273	\$475,478		

CABARRUS

BETHLEHEM	C	0	0	0	0	0	0	0	0	0	0	0	\$0	\$5,745	\$0
BLACKWELDER PARK	C	12	28	717	749	664	348	218	165	96	58	0	\$663,880	\$70,374	\$151,996
BRODUS MEMORIAL	C	42	22	500	520	242	145	0	99	44	19	44	\$631,026	\$4,800	\$18,950
BROOKDALE	C	16	22	552	580	278	140	190	110	45	30	30	\$316,945	\$600	\$27,395
CALVARY	C	12	10	431	610	350	169	0	89	111	32	41	\$410,168	\$14,675	\$94,608
CENTERVIEW	C	1	8	316	325	216	130	59	90	50	50	42	\$232,796	\$26,740	\$51,877
CENTRAL	C	19	43	0	914	653	327	0	190	65	75	75	\$913,463	\$80,515	\$176,671
CHARITY	C	47	17	0	919	229	115	0	116	50	25	25	\$382,069	\$2,550	\$7,639
CHESTNUT FIRST	C	0	0	0	0	0	0	0	0	0	0	0	\$0	\$0	\$0
COLDWATER	C	1	2	209	282	68	77	0	15	6	8	8	\$67,343	\$645	\$1,916
CONCORD FIRST	C	9	15	953	1,292	626	196	28	122	182	39	39	\$801,561	\$55,889	\$86,981
CONCORD LAKE	C	0	0	0	0	0	0	0	0	0	0	0	\$0	\$0	\$0
CORNERSTONE BAPTIST	C	27	0	92	92	56	0	0	20	0	0	0	\$58,002	\$0	\$1,000
EASTSIDE	C	0	0	0	0	0	0	0	0	0	0	0	\$0	\$5,069	\$0
EASTWOOD	C	15	50	0	250	171	125	0	38	36	35	35	\$271,754	\$600	\$1,656
EDWARDS ROAD	C	2	0	41	41	10	0	0	0	0	0	0	\$12,192	\$0	\$0
ENOCHVILLE FIRST	C	4	3	300	325	131	80	16	20	14	0	0	\$136,604	\$12,957	\$31,580
EVA DRIVE	C	7	10	160	160	123	95	43	42	32	17	17	\$86,683	\$7,670	\$13,250
FAITH	C	0	0	0	0	0	0	0	0	0	0	0	\$0	\$0	\$0
FIRST INTERNATIONAL	C	5	16	22	22	68	0	5	0	0	0	0	\$31,833	\$1,734	\$5,765
FISHER STREET	C	31	0	50	72	0	0	0	16	8	7	7	\$17,861	\$437	\$1,293
FRANKLIN HEIGHTS	C	0	0	390	460	381	99	0	65	98	41	41	\$214,001	\$6,000	\$24,129
GLORIETA	C	10	5	629	669	339	180	0	80	85	15	15	\$231,942	\$10,712	\$28,255
GORDON HEIGHTS	C	0	0	0	0	0	0	0	0	0	0	0	\$0	\$0	\$0
GRACE MISSIONARY	C	0	0	0	0	0	0	0	0	0	0	0	\$0	\$450	\$0
HARRISBURG	C	1	2	149	248	65	60	0	27	0	0	0	\$45,000	\$0	\$3,350
HOWELL	C	12	13	78	200	67	80	40	23	9	10	10	\$97,050	\$2,000	\$15,894

Churches	Pastor (For Addresses, see Directory in Back of Book)	Total Baptisms	Other Additions, Letters, etc.	Resident Church Membership	Total Church Membership	Sunday School Enrollment	Vacation Bible School Enroll.	Discipleship Training Enroll.	Church Music Enrollment	W.M.U. Enrollment	Brotherhood Enrollment	Total Receipts	Total for Cooperative Program	Total Missions Expenditures
----------	--	----------------	-----------------------------------	-------------------------------	----------------------------	-----------------------------	----------------------------------	----------------------------------	----------------------------	----------------------	---------------------------	----------------	-------------------------------------	--------------------------------

CABARRUS—CONTINUED

C	IMMANUEL	7	7	142	178	106	67	51	30	40	11	\$69,062	\$9,389	\$3,278
C	JACKSON PARK	1	14	378	472	250	100	16	78	70	40	\$212,414	\$18,469	\$40,593
C	KANNAPOLIS COMM	8	0	79	101	54	85	62	7	0	0	\$61,483	\$375	\$4,080
C	KANNAPOLIS FIRST	9	12	559	567	623	96	162	119	80	119	\$574,901	\$31,066	\$53,823
C	KERR MEMORIAL	10	24	425	499	279	186	64	43	51	36	\$304,853	\$21,604	\$34,771
C	KOREAN FIRST	0	0	0	0	0	0	0	0	0	0	\$998	\$998	\$0
C	LAKEWOOD	2	2	298	321	152	108	53	44	16	7	\$198,240	\$8,585	\$45,325
C	LANE STREET	29	25	545	545	192	90	0	99	7	22	\$267,079	\$6,784	\$38,718
M	LAOS CHRISTIAN	0	0	0	0	0	0	0	0	0	0	\$322	\$322	\$0
C	MCGILL AVENUE	5	16	653	795	514	225	81	220	113	34	\$506,376	\$15,276	\$61,300
C	MCLEAN ROAD	3	1	122	122	50	45	0	33	0	0	\$67,050	\$600	\$5,087
C	MEMORIAL	33	15	399	446	316	230	232	99	80	45	\$296,413	\$16,000	\$34,046
C	MIAMI	13	8	187	208	146	99	0	18	13	10	\$117,552	\$0	\$14,459
C	MIDLAND FIRST	7	0	238	308	151	132	75	41	70	41	\$142,542	\$9,783	\$18,335
C	MILLER STREET	0	0	0	0	0	0	0	0	0	0	\$226	\$226	\$0
C	MOUNT CARMEL	3	5	111	161	69	72	0	15	0	0	\$74,720	\$7,176	\$16,898
C	MOUNT PLEASANT FIRST	18	72	536	538	207	69	29	72	38	0	\$46,784	\$7,048	\$26,540
C	NEW HORIZONS	0	0	0	0	0	0	0	0	0	0	\$0	\$0	\$0
C	NORTH KANNAPOLIS	1	5	555	863	585	159	177	52	84	95	\$969,515	\$29,389	\$72,928
C	NORTHWEST	1	2	82	82	76	60	30	22	22	18	\$136,911	\$1,200	\$19,182
C	OAK RIDGE	2	0	280	338	131	65	0	45	22	17	\$100,393	\$18,218	\$25,826
C	ODELL	13	45	338	424	270	141	80	70	0	0	\$285,868	\$7,000	\$61,868
C	PARKWOOD	39	39	861	1,038	840	425	316	87	91	68	\$712,647	\$38,000	\$83,626
C	PENNSYLVANIA AVENUE	9	1	80	80	59	56	67	39	0	0	\$92,806	\$0	\$10,206
C	PHANIELS	13	7	267	361	111	83	0	22	49	26	\$149,583	\$13,216	\$27,014
C	PINE GROVE	7	6	82	82	70	0	49	0	0	0	\$43,270	\$0	\$4,280
C	PITTS	12	41	587	670	512	156	334	111	0	63	\$648,235	\$36,895	\$78,570
C	PLEASANT HILL	0	6	45	140	60	80	0	15	7	15	\$76,860	\$0	\$5,325
C	POPLAR GROVE	8	12	220	223	191	116	48	26	16	8	\$159,385	\$7,675	\$21,578

PROVIDENCE	C	HUGH A COOPER	20	38	551	564	587	190	118	105	123	65	\$728,121	\$46,962	\$71,840
ROBERTA	C		0	0	0	0	0	0	0	0	0	0	\$0	\$0	\$0
ROCKY RIVER	C		0	0	0	0	0	0	0	0	0	0	\$0	\$100	\$0
ROCKY RIVER COMM	C		0	0	0	0	0	0	0	0	0	0	\$0	\$0	\$0
RODGERS PARK	C	JIMMY BRITT	5	0	126	126	161	60	0	35	0	15	\$263	\$6,939	\$22,462
ROYAL OAKS	C	TONY S FOX	1	0	253	398	110	32	102	21	0	0	\$143,143	\$7,600	\$16,452
SHADYBROOK	C	LEON SMITH	4	12	455	551	216	0	0	40	61	11	\$196,246	\$5,500	\$20,728
SHARON	C	JOHN C LITTLEJOHN	9	5	398	409	176	130	150	68	60	39	\$197,218	\$17,803	\$25,394
SKYLAND	C	JAMES SMITH	7	5	300	350	37	0	0	16	0	0	\$40,150	\$0	\$348
SOUTHSIDE	C	DAVID C ICENHOUR	4	2	363	638	174	88	45	60	20	15	\$171,607	\$22,606	\$31,299
STOWES CHAPEL	C	ROBERT E LEONARD	3	0	28	56	0	0	0	0	0	0	\$35,864	\$740	\$1,000
UNITED LOVE	C	ROBERT C BOWMAN	10	8	350	393	213	60	18	78	40	16	\$301,573	\$6,366	\$26,431
WAYSIDE	C	MARVIN TYSON	1	0	64	64	39	36	0	10	0	0	\$35,558	\$0	\$232
WEST CABARRUS	C	HENRY R COLLINS	55	41	278	278	243	0	42	21	0	0	\$465,704	\$5,000	\$52,001
WEST CONCORD	C	TERRY L FAULKENBURY	0	0	0	0	0	0	0	0	0	0	\$0	\$7,489	\$0
WEST POINT	C	RICK MILLER	7	10	428	540	239	88	100	120	60	30	\$307,600	\$13,335	\$35,832
WIL-MAR PARK	C	JEFF SMITH	0	0	0	0	0	0	0	0	0	0	\$0	\$0	\$0
YOUNG MEMORIAL	C		18	0	1,048	1,066	478	0	80	55	38	20	\$45,000	\$45,000	\$12,300
Association Total:			670	752	18,300,23,725,13,424	6,065	3,131	3,412	2,202	1,338	\$14,560,162		\$800,897	\$1,868,180	

CALDWELL

BATON	C	ROGER PARKER	1	0	242	277	123	120	79	57	34	29	\$203,611	\$37,219	\$60,165
BETHANY	C	DAVID AUSTIN	0	2	40	88	15	0	0	0	0	0	\$14,349	\$0	\$2,350
BLAIRS FORK	C	GARY GRAGG	0	0	0	0	0	0	0	0	0	0	\$0	\$0	\$0
BLUE RIDGE	C	NEIL GEORGE	3	0	131	131	52	49	0	30	0	6	\$68,697	\$548	\$1,180
BUFFALO COVE	C	TOM SMALL	3	4	77	133	54	72	0	16	0	0	\$46,071	\$2,851	\$13,703
CAJAH'S MOUNTAIN	C	RICHARD YOUNT, INTERIM	0	0	0	0	0	0	0	0	0	0	\$0	\$0	\$0
CALVARY	C	BILL DYSON	4	0	338	340	188	100	0	50	0	0	\$177,684	\$420	\$58,193
CEDAR ROCK	C	JIM ROBBINS	0	0	0	0	0	0	0	0	0	0	\$4,153	\$0	\$0
CENTER GROVE	C	DAN REDDING JR.	1	2	390	403	169	120	65	50	64	11	\$150,188	\$11,500	\$26,272
CENTRAL	C	JOHN M JERNIGAN	11	10	523	584	250	160	0	32	51	33	\$227,967	\$14,958	\$31,897
CLARKS CHAPEL	C	JACK SPRINKLE	2	1	161	337	110	73	49	21	24	0	\$123,786	\$10,063	\$21,196
CLEARVIEW	C	THOMAS L LAMBERT	1	0	92	95	0	130	0	35	0	0	\$0	\$0	\$0
CLOVER	C	DEAN HARROLD, INTERIM	16	12	479	509	239	161	117	48	123	38	\$345,771	\$49,019	\$69,211
COLLEGE AVENUE	C	DAVID BOAN	0	18	779	1,246	520	122	367	111	176	77	\$419,950	\$22,135	\$63,126
CONCORD	C	VINCENT D HEFFNER	12	12	521	665	407	150	95	104	50	15	\$375,810	\$31,629	\$73,191
CONWAYS CHAPEL	C	BILL WILLIAMS	0	0	50	60	30	0	0	18	0	0	\$29,831	\$0	\$2,632

Churches	Pastor (For Addresses, see Directory in Back of Book)	Total Baptisms	Other Additions, Letter, etc.	Resident Church Membership	Total Church Membership	Sunday School Enrollment	Vacation Bible School Enroll.	Discipleship Training Enroll.	Church Music Enrollment	W.M.U. Enrollment	Brotherhood Enrollment	Total Receipts	Total for Cooperative Program	Total Mission Expenditures
----------	--	----------------	----------------------------------	-------------------------------	----------------------------	-----------------------------	----------------------------------	----------------------------------	----------------------------	----------------------	---------------------------	----------------	-------------------------------------	-------------------------------

CALDWELL—CONTINUED

C	MICHAEL ISAACS	10	8	452	495	349	87	182	88	89	50	\$141,245	\$7,200	\$19,239
C	DRY PONDS	14	0	470	470	286	120	62	102	98	83	\$224,859	\$22,736	\$42,068
C	DUDLEY SHOALS	19	15	710	801	544	347	282	84	176	83	\$548,846	\$110,304	\$163,687
C	EDGEMONT	6	11	21	61	0	0	0	0	0	0	\$0	\$0	\$0
M	EMMANUEL HISPANIC	0	0	0	0	0	0	0	0	0	0	\$0	\$0	\$0
C	FELLOWSHIP	6	24	388	418	410	282	11	90	86	59	\$318,962	\$7,800	\$41,422
C	FLEMINGS CHAPEL	8	16	476	553	268	105	0	36	66	10	\$211,531	\$9,167	\$44,254
C	FRIENDSHIP	11	0	408	430	341	199	118	80	108	40	\$238,601	\$21,691	\$48,420
C	GETHSEMANE	2	6	53	53	19	0	0	0	8	7	\$13,375	\$815	\$2,763
C	GLOBE	0	0	0	0	0	0	0	0	0	0	\$0	\$0	\$0
C	R J LOVINS	2	6	29	56	27	0	0	0	0	0	\$18,531	\$100	\$938
C	GRANDVIEW PARK	9	10	80	80	73	60	0	20	26	12	\$61,729	\$372	\$4,498
C	GRANITE FALLS FIRST	4	6	623	758	331	155	0	55	51	25	\$432,344	\$28,126	\$53,173
C	GREEN ROCK	0	0	0	0	0	0	0	0	0	0	\$0	\$0	\$0
C	GREEN VALLEY	0	0	108	111	30	53	0	17	0	0	\$24,149	\$0	\$1,245
C	HARRIS CHAPEL	37	12	893	955	353	332	25	43	87	71	\$318,240	\$4,484	\$32,744
C	HARRISBURG	2	2	274	274	112	100	0	19	17	18	\$65,542	\$1,800	\$6,622
C	HARTLAND	15	13	412	485	174	175	272	45	97	17	\$283,782	\$38,907	\$56,331
C	HIBRTEN	0	0	0	0	0	0	0	0	0	0	\$0	\$0	\$0
C	HUDSON FIRST	7	2	712	969	639	144	116	155	189	39	\$489,733	\$19,036	\$67,674
C	INDIAN HILLS	27	10	232	268	118	79	0	30	26	22	\$53,634	\$0	\$6,218
C	JACK LEWIS	5	7	15	46	9	0	0	0	0	0	\$2,848	\$0	\$0
C	KINGS CREEK	4	5	320	396	249	155	83	76	44	34	\$182,508	\$21,523	\$49,038
C	LAKEVIEW	7	4	222	350	142	76	60	58	55	61	\$91,388	\$8,150	\$11,187
C	LENOIR FIRST	11	9	554	762	447	125	245	111	69	35	\$686,885	\$47,600	\$107,996
C	LIBERTY	0	0	0	0	0	0	0	0	0	0	\$0	\$0	\$0
C	LIVINGSTON MEMORIAL	5	0	83	192	36	51	0	23	17	9	\$51,405	\$3,807	\$9,249
C	LOWER CREEK	17	26	787	1,102	650	285	250	162	115	50	\$744,976	\$57,000	\$95,871
C	MEADOWBROOK	11	10	471	478	180	107	75	74	51	44	\$198,930	\$3,250	\$8,379

C	MILLER HILL	7	2	223	325	161	72	44	87	59	32	\$152,171	\$23,890
C	MOUNT CARMEL	13	18	156	156	92	0	0	20	33	15	\$788	\$8,271
C	MOUNT ZION	18	6	730	908	601	139	194	98	153	41	\$521,387	\$56,264
C	MOUNTAIN GROVE	216	126	2,912	3,257	3,356	365	760	274	150	50	\$1,728,363	\$2,600
C	MOUNTAIN VIEW	7	0	50	78	65	51	0	24	22	15	\$57,375	\$6,374
C	MULBERRY	3	3	75	108	75	70	0	45	0	0	\$122,687	\$837
C	MULVALE	4	0	132	203	70	65	0	32	0	0	\$125,869	\$6,000
C	NELSONS CHAPEL	14	3	80	148	72	53	0	46	9	0	\$53,928	\$2,400
C	NEW LIFE	18	7	413	428	136	150	5	8	20	17	\$123,290	\$1,260
C	NORTH CATAWBA	2	11	400	520	223	121	88	91	65	45	\$179,997	\$15,950
C	OAK GROVE	10	7	204	377	158	58	16	25	27	23	\$112,762	\$2,713
C	OPEN DOOR	0	0	0	0	0	0	0	0	0	0	\$0	\$0
C	PINEY GROVE	4	5	158	233	85	31	0	34	21	13	\$60,048	\$5,643
C	PISGAH	0	0	0	0	0	0	0	0	0	0	\$0	\$0
C	POOVEYS CHAPEL	21	20	425	425	383	180	0	95	105	47	\$265,631	\$36,429
C	POOVEYS GROVE	4	0	130	150	116	120	0	18	41	0	\$114,916	\$7,480
C	RHODHISS FIRST	5	5	300	649	111	109	55	60	35	24	\$132,549	\$12,721
C	ROCKY SPRINGS	10	10	104	225	133	130	0	28	37	15	\$75,245	\$924
C	RUFUS	0	0	39	71	25	0	0	0	0	0	\$22,653	\$0
C	SETZER CREEK	6	6	240	340	130	87	59	58	43	18	\$140,729	\$11,700
C	SUNRISE	0	0	0	0	0	0	0	0	0	0	\$0	\$0
C	TEMPLE HILL	19	4	225	525	221	180	18	75	42	20	\$281,300	\$28,146
C	UNION	13	17	275	316	187	209	54	67	84	44	\$180,480	\$21,928
C	UNION GROVE	19	16	579	643	233	156	68	69	55	32	\$225,248	\$20,822
C	UNITY	5	5	117	121	41	48	0	21	8	0	\$77,025	\$1,325
C	WEST LENOIR	14	10	775	986	395	0	0	130	0	0	\$514,204	\$0
C	WHITNEL FIRST	19	6	693	770	296	139	64	57	35	30	\$223,147	\$13,608
C	YADKIN	5	10	382	515	362	157	12	70	85	45	\$276,278	\$14,988
C	YADKIN VALLEY	5	1	185	220	66	75	0	40	0	0	\$68,275	\$0
C	ZACKS FORK	19	3	453	453	121	142	0	45	19	19	\$136,077	\$0
Association Total:													
\$878,016 \$1,973,491													

CAROLINA

C	ASHEVILLE KOREAN	0	0	0	0	0	0	0	0	0	0	\$0	\$0
C	BALFOUR	13	4	357	377	129	92	193	33	43	24	\$180,725	\$12,950
C	BARKER HEIGHTS	1	7	40	50	35	84	20	15	0	0	\$41,095	\$920
C	BAT CAVE	14	7	0	293	118	109	67	73	32	40	\$147,110	\$9,750
C	BEARWALLOW	0	3	56	103	45	0	0	0	0	0	\$99,944	\$7,182
\$22,047													

Churches	Pastor (For Addresses, see Directory in Back of Book)	Total Baptisms	Other Additions, Letter, etc.	Resident Church Membership	Total Church Membership	Sunday School Enrollment	Vacation Bible School Enroll.	Discipleship Training Enroll.	Church Music Enrollment	W.M.U. Enrollment	Brotherhood Enrollment	Total Receipts	Total for Cooperative Program	Total Mission Expenditures
C	BEREA	0	0	0	0	0	0	0	0	0	0	\$0	\$0	\$0
C	BEULAH	10	4	298	354	107	122	194	48	0	0	\$75,945	\$433	\$17,631
C	BOBS CREEK	0	0	0	0	0	0	0	0	0	0	\$0	\$0	\$0
C	BREWARD ROAD	0	5	48	50	21	27	0	0	5	0	\$31,142	\$1,222	\$2,278
C	BROAD RIVER	0	0	0	0	0	0	0	0	0	0	\$0	\$0	\$0
C	CEDAR SPRINGS	0	0	0	0	0	0	0	0	0	0	\$0	\$0	\$0
C	CHRIST COMMUNITY	0	27	83	83	38	19	15	4	0	0	\$53,217	\$0	\$2,094
C	CONTEMPORARY FIRST	0	0	0	0	0	0	0	0	0	0	\$0	\$0	\$0
C	CRAB CREEK	17	7	297	300	174	104	259	107	0	0	\$220,264	\$0	\$30,573
C	CROSS ROADS	0	0	0	0	0	0	0	0	0	0	\$0	\$0	\$0
C	DANA	1	4	208	208	110	70	0	23	12	5	\$54,799	\$385	\$1,370
C	DOUBLE SPRINGS	0	6	40	40	26	0	0	0	0	0	\$5,906	\$480	\$5,906
C	EAST FLAT ROCK FIRST	13	42	673	796	358	121	305	126	53	24	\$421,682	\$26,481	\$57,732
C	EBENEZER	25	35	897	1,159	651	246	111	185	71	45	\$413,315	\$16,800	\$76,331
C	ETOWAH	8	19	453	577	300	112	0	70	131	14	\$341,401	\$26,990	\$67,934
C	FAITH NEW TESTAMENT	0	0	0	0	0	0	0	0	0	0	\$0	\$215	\$0
C	FLETCHER FIRST	22	32	447	618	268	206	255	130	45	0	\$333,024	\$0	\$28,433
C	FORK CREEK	0	0	0	0	0	0	0	0	0	0	\$0	\$0	\$0
C	FRENCH BROAD	3	10	391	528	104	65	23	22	67	0	\$263,322	\$15,451	\$103,993
C	FRUITLAND	5	4	282	411	215	100	46	140	63	7	\$289,908	\$50,139	\$93,516
C	HENDERSONVILLE FIRST	71	181	3,099	3,198	3,048	581	348	393	465	150	\$3,204,706	\$288,153	\$515,237
C	HOLLY SPRINGS	0	4	110	110	32	37	29	0	12	23	\$30,970	\$0	\$5,000
C	HOOPERS CREEK	10	0	466	484	95	135	0	100	0	0	\$0	\$0	\$3,056
C	HORSE SHOE FIRST	13	12	267	380	178	45	0	55	13	18	\$136,477	\$6,185	\$18,182
C	JONES GAP	11	4	99	123	43	47	0	33	0	0	\$36,925	\$0	\$1,575
C	KINGS GROVE BAPTIST	3	6	203	203	56	85	26	34	0	0	\$150	\$0	\$150
C	LIBERTY	6	4	46	130	39	0	0	0	0	0	\$24,054	\$2,061	\$3,173
C	LOCUST GROVE	9	3	152	188	40	67	0	31	8	0	\$22,435	\$2,679	\$5,248
C	MAIN STREET	3	5	244	374	111	54	38	18	22	0	\$118,068	\$5,958	\$17,475

CAROLINA—CONTINUED

MIDDLE FORK	C	DAN HOLBERT	0	0	30	32	27	0	0	15	0	0	\$12,415	\$0
MILLS RIVER	10	WADE LAUGHTER	13	250	287	121	131	90	55	0	0	0	\$152,291	\$14,826
MISSION BAUTISTA HISPANA M	6	ALFREDO OVIEDO	0	49	81	157	69	71	23	16	18	18	\$33,304	\$600
MOUNT GILEAD	2	ROY E PERRY	10	164	227	66	95	48	61	23	18	18	\$105,143	\$550
MOUNT MORIAH	7		2	150	397	115	122	0	50	10	15	15	\$72,896	\$3,523
MOUNT OLIVET	0		0	0	0	0	0	0	0	0	0	0	\$0	\$1,498
MOUNTAIN HOME	0		0	0	0	0	0	0	0	0	0	0	\$0	\$300
MOUNTAIN PAGE	4	JIMMY OWENS	4	107	168	60	58	0	50	0	0	0	\$37,980	\$0
MOUNTAIN VALLEY	0		0	0	0	0	0	0	0	0	0	0	\$0	\$975
MOUNTAIN VIEW	0	TOMMY C MARTIN	4	320	346	87	87	39	52	0	0	0	\$98,364	\$600
MUD CREEK	54	GREG T MATHIS	121	1,917	2,084	910	340	0	311	0	0	0	\$1,761,427	\$62,004
NAPLES	23	R FRANK DENNING	4	734	811	216	120	249	81	87	65	65	\$150,923	\$2,509
OAK FOREST	0	PAUL B CHANDLER	8	230	276	77	90	0	35	18	0	0	\$85,614	\$5,309
PACOLET	5	BILLY SALTERS	12	78	151	60	0	0	19	0	0	0	\$3,841	\$2,668
PLEASANT GROVE	0	BILL LANDRETH	10	93	198	53	42	93	59	0	0	0	\$32,018	\$1,718
PLEASANT HILL	0		0	0	0	0	0	0	0	0	0	0	\$180	\$0
REFUGE	8	MICHAEL STEWART	21	598	656	445	115	0	105	58	23	23	\$273,938	\$9,737
SALUDA	5	PAUL E BLACK	12	250	336	97	95	0	20	10	0	0	\$103,374	\$2,370
SHAWS CREEK	5	ZOLLIE F WARD	10	179	245	78	39	30	25	34	22	22	\$80,530	\$7,062
TRYON FIRST	10	DARRYL MAXWELL	10	400	514	227	0	0	37	79	25	25	\$328,457	\$14,723
TUXEDO FIRST	2	DON LESLIE	8	261	268	148	161	0	49	38	44	44	\$124,434	\$12,844
UPWARD	0	HAROLD CONNOR	2	142	166	60	50	16	35	0	0	0	\$50,754	\$861
VALLEY HILL	15	DANNY PRIDMORE	15	377	421	43	96	0	0	0	0	0	\$36,833	\$2,439
WEST HENDERSONVILLE	4	CHARLES E MAGNET	3	250	307	136	58	36	20	9	0	0	\$140,500	\$5,000
ZION HILL	30	DARRIN WALDROUP	16	0	241	140	141	0	0	0	0	0	\$137,328	\$0
Association Total:	448	730	15,855	19,349	9,664	4,437	2,601	2,742	1,424	580	\$10,417,171	\$617,400	\$1,492,757	\$0

CATAWBA RIVER

ABEES GROVE	0	GREGORY BURNETTE	0	117	257	111	47	26	15	7	0	0	\$81,447	\$9,630
AMHERST	6		1	296	296	96	52	0	37	8	0	0	\$56,358	\$2,000
ANTIOCH	8	BRADY ADKINS	0	175	0	160	0	0	0	18	15	15	\$0	\$380
ASHEVILLE STREET	0	DOUGLAS L GOFORTH	3	65	147	60	72	42	20	15	14	14	\$74,017	\$6,135
BETHEL	19	BURTON WILBUR	4	259	277	215	172	123	46	12	15	15	\$118,883	\$12,065
BETHLEHEM	0		0	0	0	0	0	0	0	0	0	0	\$0	\$0
BROOKWOOD	12	EARL L CROSS	5	147	173	87	72	28	38	21	18	18	\$76,922	\$7,381
BURKEMONT	111	MARSHALL L PRIDGEN JR	70	1,753	2,441	1,131	318	889	322	249	107	107	\$1,038,326	\$13,450
CALVARY	5	LEE COYLE	0	508	727	290	0	0	41	64	12	12	\$283,269	\$23,205
CALVIN HEIGHTS	20	MICHAEL BESHEARS	49	300	444	297	102	104	102	67	37	37	\$298,756	\$21,250

Churches	Pastor (For Addresses, see Directory in Back of Book)	Total Baptisms	Other Additions, Letter, etc.	Resident Church Membership	Total Church Membership	Sunday School Enrollment	Vacation Bible School Enroll.	Discipleship Training Enroll.	Church Music Enrollment	W.M.U. Enrollment	Brotherhood Enrollment	Total Receipts	Total for Cooperative Program	Total Mission Expenditures
----------	--	----------------	----------------------------------	-------------------------------	----------------------------	-----------------------------	----------------------------------	----------------------------------	----------------------------	----------------------	---------------------------	----------------	-------------------------------------	-------------------------------

CATAWBA RIVER—CONTINUED

CATAWBA VALLEY	C	7	6	200	406	224	122	99	100	55	14	\$285,611	\$1,108	\$39,057
CENTRAL	C	0	4	65	75	45	0	0	19	0	0	\$63,961	\$2,878	\$4,773
COMMUNITY	C	0	0	0	0	0	0	0	0	0	0	\$21,267	\$698	\$0
COMMUNITY OF DREXEL	C	0	2	39	39	37	0	5	10	0	0	\$84,021	\$1,908	\$7,498
CONNELLY SPRS FIRST	C	5	0	135	226	101	66	13	14	31	16	\$142,695	\$2,600	\$6,168
CORNERSTONE	C	9	22	152	254	169	60	26	38	63	30	\$129,585	\$7,326	\$19,264
CROSS MEMORIAL	C	4	2	195	226	118	41	56	25	34	23	\$382,063	\$40,301	\$79,373
DREXEL FIRST	C	3	4	549	725	358	113	80	136	39	12	\$116,043	\$3,378	\$14,317
DREXEL MEMORIAL	C	5	6	290	427	134	110	40	71	58	52	\$398,652	\$18,985	\$27,429
EAST VALDESE	C	21	23	710	806	490	327	220	130	43	21	\$231,542	\$15,439	\$48,734
EL BETHEL	C	10	9	369	467	209	75	108	56	113	45	\$27,310	\$0	\$46,614
ENON	C	15	19	358	392	330	202	0	117	91	54	\$0	\$60	\$0
FAITH CHAPEL	C	0	0	0	0	0	0	0	0	0	0	\$63,831	\$564	\$4,521
FAITH OLIVE	C	10	3	68	68	61	67	0	42	25	11	\$25,700	\$1,169	\$3,401
FRIENDSHIP	C	2	0	52	190	48	0	0	0	0	0	\$97,242	\$6,883	\$11,390
GILEAD	C	13	12	139	144	95	40	0	33	5	0	\$108,639	\$10,206	\$20,988
GLEN ALPINE FIRST	C	12	8	354	414	130	115	49	43	39	18	\$96,955	\$1,822	\$6,919
GRACE	C	3	7	78	180	95	240	0	20	0	0	\$83,034	\$1,000	\$12,653
GRANDVIEW	C	12	6	102	109	120	30	0	21	0	0	\$64,470	\$20,261	\$37,598
HIGH PEAK	C	0	3	351	390	163	100	52	42	29	8	\$0	\$600	\$0
HONG MISSION	M	0	0	0	0	0	0	0	0	0	0	\$292,921	\$9,000	\$22,968
HOPEWELL	C	10	1	360	401	275	0	104	75	30	0	\$62,530	\$0	\$7,984
ICARD'S GROVE	C	0	0	122	122	67	40	0	45	9	0	\$44,790	\$3,333	\$5,793
LAKEVIEW	C	2	3	97	98	77	26	0	27	12	0	\$172,532	\$1,619	\$24,894
MISSIONARY RIDGE	C	9	6	300	528	320	159	174	47	20	34	\$1,254,395	\$22,800	\$63,614
MORGANTON FIRST	C	9	33	964	1,467	801	190	789	209	0	0	\$58,500	\$0	\$1,500
MORGANTON FIRST DEAF	M	0	7	130	139	82	0	16	0	12	2	\$231,889	\$16,250	\$24,842
MOUNT CALVARY	C	8	9	307	552	224	181	0	58	42	45	\$641,114	\$45,501	\$100,280
MOUNT HOME	C	9	30	1,026	1,134	611	176	106	80	91	65	\$0	\$0	\$0

C	MOUNT OLIVE	C	ROBERT W FERGUSON	0	8	182	205	125	65	32	13	33	14	\$74,691	\$500	\$9,038
C	MOUNTAIN VIEW 1	C		0	0	0	0	0	0	0	0	0	0	\$0	\$0	\$0
C	MOUNTAIN VIEW 2	C	R M CAULDER JR	2	9	268	336	168	136	80	41	16	0	\$111,882	\$9,508	\$18,492
C	MULLS GROVE	C	ALLAN BARLOW	10	1	225	302	110	50	41	24	10	10	\$109,272	\$0	\$43,474
C	NEW HOPE IN CHRIST	C		0	0	0	0	0	0	0	0	0	0	\$0	\$0	\$0
C	NORTH LAUREL	C		2	6	248	248	108	100	0	80	52	25	\$2,875	\$0	\$14,370
C	NORTH MORGANTON	C	KENNETH BAKER	3	7	200	253	119	85	0	32	27	16	\$130,587	\$6,864	\$22,997
C	OAK GROVE	C	GYLES WIDENER	0	0	63	100	127	65	0	53	10	15	\$61,375	\$5,672	\$17,431
C	OAK RIDGE	C	MEL CAMPOS	11	18	391	423	215	94	86	35	58	26	\$208,590	\$21,774	\$34,778
C	PLEASANT HILL	C	LARRY W CLINE	15	4	538	587	236	126	75	61	85	0	\$372,378	\$36,102	\$78,746
C	PLEASANT RIDGE	C	JAMES S SELLS	13	22	681	730	470	167	215	151	14	0	\$391,728	\$2,000	\$40,738
C	PLEASANT VIEW	C	JOHN W MASON	8	12	337	377	157	10	41	45	11	0	\$135,011	\$3,900	\$15,818
C	RIVER OF LIFE HISPANIC	M		0	0	48	65	55	0	0	0	0	0	\$0	\$0	\$351
C	RIVERSIDE	C	RAYMOND E ROWLAND	2	0	47	102	52	0	0	12	14	7	\$37,371	\$0	\$5,572
C	RUTHERFORD COLLEGE	C	DAVID STIKELATHER	5	0	178	178	56	70	0	23	5	0	\$68,594	\$4,712	\$8,475
C	SILVER CREEK	C	JESSE HEAD	0	0	61	61	34	25	0	13	0	0	\$36,323	\$2,961	\$9,229
C	SMYRNA	C	AARON PENDLEY	0	0	43	92	25	40	0	2	9	0	\$28,347	\$1,000	\$400
C	SOLID ROCK	C	TONY LAND	8	21	242	247	155	65	0	90	0	0	\$242,177	\$600	\$23,100
C	SOUTH MOUNTAIN	C	BOB DEVINEY	1	6	228	242	108	73	30	39	39	0	\$69,995	\$3,793	\$15,517
C	SOUTHSIDE	C	VIRGIL MORROW	1	11	252	342	75	34	0	17	0	0	\$58,467	\$2,727	\$6,233
C	TRINITY	C	SCOTT MONEYHAM	7	3	200	200	170	90	0	77	0	0	\$237,087	\$420	\$10,324
C	UNITED	C		10	5	343	645	164	103	44	52	81	28	\$169,798	\$10,000	\$39,372
C	VALDESE FIRST	C	TIMOTHY C HORLDT	3	0	650	650	372	60	403	137	71	18	\$434,129	\$12,661	\$71,813
C	WALKER ROAD	C	MIKE HATTON	11	23	285	525	234	193	50	103	0	0	\$238,155	\$1,560	\$45,848
C	WESTVIEW	C	DWAYNE TURNER	8	1	68	68	69	47	0	20	12	0	\$59,762	\$520	\$3,040
C	WILKIES GROVE	C	GILBERT R RAYMER	10	14	361	405	240	129	0	59	98	23	\$367,115	\$6,000	\$34,130
C	ZION	C	RALPH MAY	12	26	509	731	400	166	119	65	82	67	\$314,104	\$24,018	\$48,853
Association Total:																
				501	554	17,780	22,755	11,875	5,308	4,360	3,318	2,039	917	\$11,353,689	\$515,726	\$1,558,695

CENTRAL

C	ALBERTSON ROAD	C	BRUCE VAUGHN	5	0	120	385	90	46	0	22	5	0	\$46,156	\$1,320	\$3,930
C	ALLEN JAY	C	ROGER CARMICHAEL	30	0	300	400	60	0	0	25	20	0	\$0	\$0	\$0
C	ARCHDALE FIRST	C	W BRADY HUNEYCUTT	13	16	220	227	231	105	0	0	84	30	\$200,085	\$16,154	\$27,612
C	BRENTWOOD	C	RON CHAPMAN	0	0	235	264	40	0	0	14	10	0	\$530,351	\$0	\$8,017
C	CHARITY	C		0	0	0	0	0	0	0	0	0	0	\$0	\$0	\$0
C	CLOVERDALE	C	RALPH E FRUITT	13	3	72	78	60	0	0	0	0	0	\$57,554	\$0	\$448
C	CONRAD MEMORIAL	C	MARCUS CAMPBELL	6	4	462	582	275	143	119	89	59	0	\$384,929	\$11,785	\$35,667
C	CORNERSTONE	C	RODNEY OTWELL	4	18	258	279	194	70	0	35	25	0	\$242,331	\$4,491	\$26,373

Churches	Pastor (For Addresses, see Directory in Back of Book)	Total Baptisms	Other Additions, Letter, etc.	Resident Church Membership	Total Church Membership	Sunday School Enrollment	Vacation Bible School Enroll.	Discipleship Training Enroll.	Church Music Enrollment	W.M.U. Enrollment	Brotherhood	Total Receipts	Total for Cooperative Program	Total Missions Expenditures
----------	--	----------------	----------------------------------	-------------------------------	----------------------------	-----------------------------	----------------------------------	----------------------------------	----------------------------	----------------------	-------------	----------------	-------------------------------------	--------------------------------

CENTRAL-CONTINUED

EAST GRIMES AVENUE	C	10	0	28	75	45	110	0	28	0	0	\$10,000	\$0	\$0
EMERYWOOD	C	16	7	496	562	353	120	30	122	56	70	\$446,669	\$5,500	\$15,617
ENGLISH ROAD	C	0	0	311	311	87	82	0	0	30	18	\$90,000	\$5,389	\$12,300
FAIRMONT PARK	C	11	0	120	131	54	0	0	20	8	0	\$54,698	\$450	\$2,354
FAITH FRIENDLY	C	4	18	340	340	118	80	74	30	30	0	\$210,234	\$3,057	\$13,928
GARRELL STREET	C	2	1	5	40	38	0	0	10	4	0	\$55,457	\$720	\$5,532
GREEN STREET	C	2	3	184	187	61	0	0	20	0	12	\$48,363	\$128	\$1,179
HIGH POINT FIRST	C	137	153	3,471	3,658	3,168	600	125	432	509	100	\$2,708,368	\$252,162	\$467,598
HILLCREST	C	15	18	770	1,470	582	322	149	152	227	32	\$990,167	\$33,132	\$82,389
HILLIARD MEMORIAL	C	9	14	516	566	216	145	61	58	64	67	\$158,601	\$10,160	\$18,949
HILLSVILLE	C	5	4	169	231	176	59	85	60	26	47	\$156,169	\$6,742	\$17,340
JAMESTOWN FIRST JEWEL	C	2	6	369	482	189	75	160	36	0	25	\$252,992	\$13,960	\$33,283
LEXINGTON AVENUE	C	10	41	301	495	252	65	0	22	9	12	\$45,634	\$925	\$4,679
OAK GROVE	C	0	0	0	150	79	0	0	51	36	30	\$307,131	\$19,086	\$36,496
OAK VIEW	C	46	93	743	762	552	245	205	90	65	44	\$1,120,361	\$11,023	\$61,099
PARKWOOD	C	3	7	169	188	97	82	0	49	57	21	\$152,370	\$2,040	\$20,065
PILOT VIEW	C	15	13	530	568	189	0	50	45	48	10	\$120,812	\$11,814	\$16,259
REAVIS MEMORIAL	C	48	63	631	1,074	403	95	162	45	0	0	\$543,751	\$0	\$65,301
SHILOH ROCK FREE WILL	C	0	0	0	50	56	30	0	2	0	11	\$0	\$0	\$290
SOUTHSIDE	C	1	9	331	356	157	86	16	46	0	0	\$199,749	\$11,760	\$28,384
TRINDALE	C	11	14	185	296	237	124	15	57	62	41	\$197,818	\$11,592	\$27,534
TRINITY	C	19	0	505	749	346	142	356	124	81	28	\$354,215	\$26,523	\$55,599
VIETNAMESE MISSION	M	0	0	0	0	0	0	0	0	0	0	\$0	\$700	\$0
WESTCHESTER	C	37	0	454	604	356	100	35	70	47	9	\$339,197	\$22,406	\$35,170
Association Total:		478	515	12,636	15,957	8,900	3,066	1,665	1,833	1,632	627	\$10,207,496	\$483,919	\$1,138,078

CHEOAH

C	BURLEN ALDRIDGE	0	0	12	34	16	0	0	8	3	0	\$13,410	\$0	\$3,911
C	GARY CRISP	0	16	320	383	148	0	48	41	27	11	\$6,095	\$6,095	\$9,823
C	MIKE EDWARDS	5	2	185	310	53	0	0	25	9	0	\$46,026	\$0	\$16,838
C	GROVER D PHILLIPS	0	4	160	288	107	62	30	22	12	16	\$54,499	\$4,425	\$19,857
C	LARRY GRINDSTAFF	0	0	60	84	20	0	0	7	5	0	\$17,458	\$1,260	\$3,590
Association Total:		5	22	737	1,099	344	62	78	103	56	27	\$141,216	\$11,780	\$50,590

CHOWAN

C	GREGORY D BRINSON	0	3	169	200	50	38	74	30	33	17	\$89,867	\$5,145	\$12,943
C	JOHN D WILKINSON	0	2	249	344	155	90	80	45	85	13	\$146,349	\$18,040	\$24,339
C	BERA	5	4	442	599	221	131	14	35	62	30	\$4,112	\$4,112	\$13,673
C	BETHEL	0	6	121	279	118	41	0	21	17	13	\$83,120	\$5,400	\$9,896
C	RON PARR	0	7	168	233	154	0	38	57	67	66	\$83,582	\$2,100	\$4,743
C	BLACKWELL MEMORIAL	0	0	0	0	0	0	0	0	0	0	\$0	\$2,500	\$0
C	BURGESS	0	2	44	69	47	0	19	18	8	10	\$35,049	\$1,783	\$8,920
C	CALVARY	9	0	90	128	36	31	18	26	14	14	\$36,964	\$0	\$987
C	CAPE HATTERAS	6	6	91	122	63	106	41	12	38	0	\$59,991	\$2,839	\$6,271
C	CENTER HILL	7	0	196	239	137	74	25	43	65	27	\$97,859	\$2,750	\$15,161
C	CHAPPELL HILL	2	6	82	113	37	27	2	19	16	0	\$51,217	\$1,003	\$5,327
C	COINJOCK	7	14	184	364	103	64	0	15	20	0	\$108,820	\$300	\$10,998
C	COLUMBIA	6	0	86	142	71	74	0	15	22	57	\$53,509	\$500	\$2,877
C	COOL SPRING	9	4	264	343	140	57	0	19	70	47	\$79,392	\$4,952	\$11,996
C	CORINTH	21	16	659	879	630	159	286	101	209	81	\$464,432	\$24,150	\$94,390
C	CRESWELL	2	0	63	84	35	40	26	22	11	18	\$34,545	\$2,100	\$3,159
C	EBENEZER	5	10	160	241	85	0	25	29	10	13	\$67,170	\$1,800	\$9,455
C	EDENTON	24	19	613	872	533	180	140	98	202	26	\$473,263	\$26,430	\$64,042
C	ELIZABETH CITY FIRST	1	8	366	396	187	124	0	57	90	49	\$273,269	\$3,825	\$11,845
C	ENGELHARD	0	0	27	37	19	0	0	0	7	0	\$17,787	\$350	\$1,250
C	EURE	2	3	127	170	98	45	0	23	33	10	\$57,646	\$624	\$3,089
C	EUREKA	5	0	195	316	146	108	36	41	81	21	\$110,353	\$6,000	\$12,240
C	FAITH FELLOWSHIP	16	9	161	170	193	92	0	63	45	0	\$128,348	\$1,800	\$9,110
C	FELLOWSHIP	50	17	331	331	202	91	21	31	36	25	\$154,197	\$3,120	\$11,025
C	GATESVILLE	0	0	0	0	0	0	0	0	0	0	\$0	\$1,200	\$0
C	GENEVA	0	0	0	256	56	38	0	20	12	0	\$37,192	\$1,212	\$2,464
C	GOOD NEWS	1	5	44	45	27	24	0	8	22	2	\$23,284	\$1,300	\$3,271
C	GREAT HOPE	0	0	90	128	76	58	0	43	39	6	\$29,454	\$500	\$3,032

Churches	Pastor (For Addresses, see Directory in Back of Book)	Total Baptisms	Other Additions, Letter, etc.	Resident Church Membership	Total Church Membership	Sunday School Enrollment	Vacation Bible School Enroll.	Discipleship Training Enroll.	Church Music Enrollment	W.M.U. Enrollment	Brotherhood Enrollment	Total Receipts	Total for Cooperative Program	Total Mission Expenditures
----------	--	----------------	----------------------------------	-------------------------------	----------------------------	-----------------------------	----------------------------------	----------------------------------	----------------------------	----------------------	---------------------------	----------------	-------------------------------------	-------------------------------

CHOWAN—CONTINUED

C	HERTFORD	6	10	376	542	296	179	214	60	109	101	\$355,090	\$28,824	\$76,480
C	HOBBSVILLE	0	0	129	156	115	45	37	15	29	0	\$61,264	\$1,313	\$5,168
C	KITTY HAWK FIRST	18	10	190	303	184	174	59	65	10	11	\$180,979	\$543	\$4,186
C	MACEDONIA	16	4	358	511	183	91	89	92	92	27	\$174,546	\$33,109	\$42,804
C	MANTEO	3	4	531	648	408	130	83	97	85	74	\$249,270	\$23,158	\$44,893
C	MIDDLE SWAMP	3	6	64	120	49	55	32	8	12	0	\$53,698	\$540	\$6,667
C	MOUNT PLEASANT	1	0	24	30	17	0	0	5	2	4	\$14,449	\$0	\$225
C	MOUNT SINAI	1	0	65	90	45	0	10	8	0	0	\$41,900	\$325	\$2,727
C	MOYOCK	11	6	252	321	205	197	25	48	58	18	\$138,230	\$4,200	\$10,338
C	NAGS HEAD	0	0	0	0	0	0	0	0	0	0	\$0	\$3,579	\$0
C	NEW COVENANT	1	0	26	30	31	0	0	5	9	3	\$358	\$0	\$0
C	OAK GROVE	1	3	90	99	54	77	0	27	27	13	\$56,500	\$500	\$10,388
C	OUTER BANKS	17	19	167	203	87	110	40	14	32	29	\$150,032	\$10,798	\$17,026
C	POPLAR BRANCH	16	20	341	391	193	89	10	85	61	16	\$131,019	\$7,333	\$14,396
C	POWELLS POINT	6	0	150	158	69	62	27	20	10	12	\$71,454	\$3,185	\$11,773
C	PROVIDENCE	5	11	362	415	306	162	69	81	29	70	\$276,932	\$20,770	\$35,812
C	RAMOTH GILEAD	8	7	208	297	154	113	20	28	60	53	\$80,348	\$2,377	\$6,799
C	REHOBOTH	0	0	0	0	0	0	0	0	0	0	\$0	\$1,525	\$0
C	REYNOLDS	14	3	394	471	264	137	0	36	110	35	\$158,915	\$6,720	\$21,552
C	RIVERSIDE	0	0	92	137	101	30	0	14	25	13	\$64,674	\$1,734	\$3,634
C	ROCKY HOCK	16	6	652	812	515	163	85	117	173	18	\$478,093	\$40,774	\$74,685
C	ROPER	1	0	148	214	102	72	19	15	36	10	\$90,660	\$5,745	\$9,076
C	ROSE BAY	0	0	0	0	0	0	0	0	0	0	\$0	\$0	\$0
C	SALEM	9	9	205	276	180	118	38	17	68	10	\$84,586	\$2,702	\$11,088
C	SANDY CROSS	4	2	253	316	158	78	18	58	40	11	\$90,939	\$6,567	\$14,670
C	SAWYERS CREEK	14	17	200	220	216	84	80	42	104	50	\$140,005	\$2,400	\$8,886
C	SHILOH	1	3	385	473	210	101	94	62	81	25	\$125,234	\$2,625	\$7,479
C	SLADESVILLE	0	0	0	0	0	0	0	0	0	0	\$0	\$0	\$0
C	SOUNDSIDE MISSIONARY	1	0	125	165	82	72	0	18	14	0	\$138,173	\$5,319	\$5,841

C	RICHARD BARTHOLOMEW	5	6	66	109	46	0	0	0	0	0	0	\$45,193	\$1,532	\$2,407
M	JOEY HOBBS	0	0	36	48	57	0	0	0	0	0	0	\$46,186	\$1,083	\$7,131
C	WARWICK	6	2	275	349	162	95	26	60	41	21	0	\$130,507	\$20,392	\$30,174
C	WHITEVILLE GROVE	3	5	43	64	46	47	0	25	15	0	0	\$24,317	\$288	\$4,838
C	WOODVILLE	2	0	0	196	126	66	0	18	19	0	0	\$67,517	\$4,400	\$9,273
C	YEOPIM	0	2	52	80	13	0	0	8	13	0	0	\$16,201	\$100	\$773
Association Total:		373	296	11,281	15,344	8,293	4,239	1,910	2,041	2,686	1,169	0	\$6,658,458	\$370,653	\$857,692

COLUMBUS

C	ANTIOCH	10	3	145	187	132	98	0	40	44	0	0	\$65,818	\$0	\$7,579
C	BOARDMAN	2	1	84	172	74	75	0	28	45	0	0	\$47,100	\$500	\$4,311
C	BOLTON	2	1	84	172	74	75	0	28	45	0	0	\$47,100	\$3,306	\$4,311
C	BRUNSWICK	0	7	59	93	9	37	21	15	4	0	0	\$8,888	\$2,423	\$2,821
C	CALVARY	2	2	121	149	57	64	0	32	15	6	0	\$5,000	\$500	\$1,246
C	CEDAR GROVE	7	1	190	291	130	87	0	47	8	0	0	\$61,075	\$500	\$3,855
C	CERRO GORDO	4	14	235	323	154	91	0	46	49	24	0	\$128,037	\$11,245	\$21,551
C	CHADBOURN	4	4	316	462	204	75	153	36	45	63	0	\$266,175	\$10,086	\$28,171
C	CHEERFUL HOPE	2	0	69	76	47	0	0	18	11	0	0	\$33,382	\$1,991	\$5,831
C	CHEERY GROVE	3	3	187	414	231	78	12	92	36	28	0	\$160,641	\$10,568	\$26,867
C	CHINA GROVE	4	0	136	157	103	46	0	14	0	0	0	\$36,935	\$600	\$1,755
C	CLARENDON	6	11	131	214	112	104	100	43	32	43	0	\$130,241	\$2,585	\$7,888
C	CORINTH	0	0	90	121	56	40	0	8	0	0	0	\$42,366	\$1,880	\$5,604
C	DELCO	15	8	191	267	138	84	37	61	32	45	0	\$87,877	\$4,707	\$13,580
C	EVERGREEN	0	4	173	248	123	35	49	38	35	0	0	\$72,975	\$6,387	\$13,513
C	FAIR BLUFF	8	7	416	550	181	112	121	53	57	56	0	\$180,761	\$2,040	\$15,140
C	FAITH	7	2	80	93	41	36	0	0	4	5	0	\$24,452	\$1,740	\$2,752
C	FOREST LAWN	7	7	232	284	153	112	0	42	25	20	0	\$101,336	\$3,235	\$7,538
C	GAPWAY	4	0	149	223	85	36	0	13	0	0	0	\$29,340	\$0	\$600
C	HALLSBORO	3	8	246	431	121	64	48	44	19	10	0	\$128,000	\$3,600	\$6,750
C	HINSONS CROSSROADS	1	0	187	238	93	62	11	25	0	36	0	\$80,392	\$2,935	\$7,687
C	IRON HILL	0	27	146	180	141	110	32	30	0	16	0	\$78,594	\$3,204	\$4,911
C	LAKE WACCAMAW	4	7	203	427	165	112	0	36	56	39	0	\$218,849	\$19,224	\$34,955
C	LENNONS CROSSROADS	1	0	177	210	143	67	15	37	0	9	0	\$81,216	\$1,200	\$11,045
C	MACEDONIA	5	4	426	426	164	70	0	33	0	0	0	\$113,280	\$4,100	\$4,100
C	MOUNT ZION	0	0	99	144	95	76	0	12	10	12	0	\$43,387	\$1,440	\$4,332
C	NAKINA	2	1	88	100	85	53	45	34	14	0	0	\$105,377	\$950	\$9,771
C	NEW HOPE	2	4	254	409	216	81	62	27	37	24	0	\$131,441	\$14,043	\$23,200

Churches	Pastor (For Addresses, see Directory in Back of Book)	Total Baptisms	Other Additions, Letter, etc.	Resident Church Membership	Total Church Membership	Sunday School Enrollment	Vacation Bible School Enroll.	Discipleship Training Enroll.	Church Music Enrollment	W.M.U. Enrollment	Brotherhood Enrollment	Total Receipts	Total for Cooperative Program	Total Mission Expenditures
----------	--	----------------	----------------------------------	-------------------------------	----------------------------	-----------------------------	----------------------------------	----------------------------------	----------------------------	----------------------	---------------------------	----------------	-------------------------------------	-------------------------------

COLUMBUS—CONTINUED

C	OAK DALE	0	0	109	205	90	50	48	36	7	3	\$48,724	\$4,148	\$8,572
C	OPEN DOOR	0	0	29	29	28	0	0	18	0	0	\$19,602	\$0	\$200
C	PEACE	0	4	121	123	77	52	0	29	0	0	\$37,590	\$2,288	\$8,656
C	PINEY FOREST	0	0	79	110	58	0	0	12	10	8	\$75,243	\$4,000	\$19,747
C	PLEASANT HILL	3	1	135	225	102	77	23	15	11	0	\$52,582	\$5,175	\$10,611
C	PLEASANT PLAINS	6	6	175	190	131	121	71	43	47	36	\$106,849	\$2,300	\$6,550
C	PORTER SWAMP	2	4	227	317	176	94	88	50	37	47	\$103,621	\$7,828	\$20,217
C	RIEGELWOOD	5	2	272	384	146	123	178	40	47	53	\$188,681	\$14,619	\$26,417
C	SMYRNA	4	0	142	222	102	32	0	18	22	18	\$89,641	\$10,035	\$18,347
C	SWEET HOME	11	3	139	187	111	82	0	65	24	18	\$74,705	\$5,961	\$8,980
C	TABOR CITY	8	4	598	870	468	225	109	185	94	60	\$351,543	\$25,663	\$54,851
C	TRINITY	16	29	731	1,045	644	223	126	113	88	34	\$411,099	\$38,341	\$69,884
C	UNION CHAPEL	0	0	0	0	0	0	0	0	0	0	\$593	\$0	\$0
C	UNION VALLEY	4	3	91	179	79	62	0	22	21	10	\$69,100	\$2,122	\$5,746
C	UNITY	3	3	24	25	34	0	32	22	30	10	\$71,778	\$1,950	\$4,686
C	WEST WHITEVILLE	3	0	71	113	66	65	0	24	15	0	\$70,651	\$0	\$7,763
C	WESTERN PRONG	3	4	337	434	203	92	40	0	96	60	\$143,356	\$7,529	\$18,076
C	WESTSIDE	2	1	76	142	70	35	26	15	12	7	\$40,177	\$763	\$2,592
C	WHITE MARSH	0	0	100	180	80	48	0	0	15	0	\$56,507	\$1,500	\$4,448
C	WHITEVILLE FIRST	9	31	541	842	559	95	94	142	56	60	\$542,182	\$67,671	\$95,182
C	WHITEVILLE SOUTH	2	0	50	50	44	0	66	0	11	10	\$0	\$0	\$0
C	WILLIAMSONS CROSSRDS	6	1	75	115	101	29	0	28	0	29	\$66,175	\$2,676	\$8,799
Association Total:		192	222	9,036	13,048	6,696	3,485	1,607	1,815	1,277	911	\$5,129,841	\$330,152	\$682,008

CULLOM

C	BETHSDA	C	3	66	73	37	0	0	20	18	14	\$37,655	\$0	\$2,090
C	BLESSED HOPE	10	27	145	216	130	130	140	25	20	30	\$132,034	\$1,200	\$3,225
C	BROWNS	0	0	51	64	20	0	0	0	13	0	\$20,297	\$200	\$388
C	CAREY	14	5	389	449	218	85	70	107	81	20	\$16,524	\$16,524	\$31,990
C	CENTRAL	23	33	497	564	288	100	105	123	0	0	\$651,985	\$33,258	\$1,477,430
C	ENTERPRISE	3	0	310	396	256	175	184	69	145	40	\$180,533	\$15,689	\$28,186
C	FAITH MISSION	6	10	137	138	72	225	119	30	0	0	\$38,108	\$0	\$2,804
C	GARDNER	0	3	65	179	35	0	3	8	0	0	\$40,227	\$3,642	\$6,962
C	HARRIET	1	2	172	207	143	98	0	67	10	10	\$77,950	\$600	\$6,593
C	HARRIS CHAPEL	0	2	37	54	24	0	0	9	3	0	\$43,663	\$1,350	\$5,331
C	HENDERSON FIRST	11	10	895	1,163	487	90	23	175	160	242	\$746,807	\$18,693	\$34,204
C	HENDERSON SECOND	1	3	127	128	80	0	9	16	12	0	\$53,177	\$800	\$3,389
C	INEZ	0	0	26	28	22	0	0	7	0	7	\$23,128	\$300	\$1,219
C	KITTRELL	0	0	44	44	30	25	0	0	10	0	\$22,105	\$3,537	\$6,303
C	LAKE GASTON	7	19	191	208	150	93	95	46	25	20	\$229,919	\$1,000	\$6,327
C	LITTLETON	0	1	146	237	81	58	0	27	16	21	\$99,120	\$0	\$10,014
C	LIVING HOPE	M	0	0	0	0	0	0	0	0	0	\$0	\$0	\$0
C	MACON	4	9	162	212	177	116	91	18	19	25	\$81,284	\$3,000	\$11,901
C	MIDDLEBURG	5	6	116	151	54	55	0	9	13	0	\$55,679	\$550	\$2,603
C	NEW BETHEL	0	0	190	248	104	86	0	21	0	14	\$555,198	\$600	\$5,260
C	NEW HOPE	0	0	0	0	0	0	0	0	0	0	\$0	\$762	\$0
C	NEW SANDY CREEK	8	9	500	587	265	151	70	121	120	92	\$274,920	\$28,270	\$67,947
C	NORLINA	0	0	0	0	0	0	0	0	0	0	\$0	\$5,000	\$0
C	NORTH HENDERSON	0	3	415	476	179	95	0	30	51	26	\$138,467	\$8,597	\$23,612
C	NORTH WARRENTON	2	1	146	247	79	99	0	30	13	18	\$73,695	\$1,914	\$8,600
C	RALEIGH ROAD	2	10	168	228	107	80	43	26	10	10	\$125,700	\$7,786	\$16,965
C	REEDY CREEK	0	0	26	70	0	0	0	11	0	0	\$49,982	\$300	\$2,375
C	SULPHUR SPRINGS	3	1	108	201	117	25	0	18	15	16	\$76,134	\$7,905	\$9,633
C	TABERNACLE	0	0	150	200	56	52	0	12	13	0	\$48,026	\$720	\$2,142
C	TRINITY MISSION	2	0	50	76	53	113	0	10	15	9	\$39,200	\$4,355	\$5,740
C	UNITED FELLOWSHIP	0	0	0	34	0	0	19	7	0	0	\$8,284	\$100	\$100
C	UNITY	0	0	108	108	20	0	0	11	10	5	\$23,376	\$619	\$1,789
C	VAUGHAN	1	0	60	107	31	0	0	11	0	0	\$14,079	\$750	\$1,961
C	WARREN PLAINS	7	0	180	244	93	107	0	36	12	16	\$74,864	\$2,400	\$60,215
C	WARRENTON	0	4	230	336	115	42	0	34	58	28	\$107,963	\$4,815	\$12,627
C	WEST END	4	12	453	468	310	90	23	90	83	31	\$274,686	\$23,176	\$45,766
C	WISE	3	0	121	200	80	55	23	29	32	22	\$54,411	\$2,326	\$7,147
Association Total:													\$200,737	\$612,838
119	173	6,481	8,341	3,913	2,245	1,017	1,253	977	716	977	716	\$4,692,199	\$200,737	\$612,838

C	PENN MEMORIAL	12	9	281	323	181	102	76	49	46	17	\$159,314	\$11,744	\$16,421
C	PROVIDENCE	1	1	140	190	77	64	10	37	10	0	\$76,723	\$3,251	\$11,143
C	REIDSVILLE FIRST	10	17	596	770	348	60	91	225	87	0	\$566,596	\$47,912	\$125,280
C	RUFFIN STAGEY	5	3	244	246	200	230	14	93	30	10	\$255,069	\$17,228	\$38,242
C	SHADY GROVE	0	0	120	131	16	0	0	0	0	0	\$0	\$0	\$1,222
C	SHARON	11	5	263	316	259	100	15	71	50	0	\$149,861	\$14,173	\$35,141
C	SPRAY	12	30	728	808	410	147	50	143	113	85	\$481,876	\$39,837	\$67,366
C	STONEVILLE FIRST	1	1	133	293	94	100	0	53	13	0	\$136,565	\$3,818	\$13,100
C	THOMPSONVILLE	7	2	414	489	273	118	85	72	38	0	\$172,862	\$3,000	\$30,923
C	TRINITY	8	1	244	329	131	123	55	41	62	32	\$122,011	\$2,500	\$8,542
C	WOODBINE	16	24	370	400	212	141	50	70	56	35	\$294,039	\$1,350	\$13,902
Association Total:		224	201	8,825	11,618	6,201	2,744	1,573	1,806	1,367	386	\$6,623,507	\$310,953	\$985,256

DOCK

C	CAMP BRANCH	0	0	33	33	38	25	0	0	0	0	\$12,274	\$0	\$1,431
C	DULAH	12	5	236	281	192	189	139	69	63	45	\$138,761	\$10,089	\$45,304
C	GORES CHAPEL	0	0	50	74	55	74	0	27	0	0	\$36,878	\$298	\$13,031
C	HAPPY HOME	3	2	68	136	88	45	42	33	34	12	\$75,229	\$1,100	\$1,693
C	HONEY HILL	0	0	84	132	52	68	0	15	0	7	\$19,212	\$240	\$514
C	JONES STREET	5	1	66	72	62	117	29	22	14	6	\$34,667	\$248	\$4,423
C	MAGNOLIA	17	1	130	159	101	70	0	20	20	0	\$28,814	\$250	\$350
C	MOUNT SINAI	1	0	61	73	66	0	23	0	0	0	\$48,804	\$1,226	\$4,748
C	MYRTLE HEAD	0	1	53	105	54	53	22	22	0	0	\$20,696	\$0	\$500
C	NEW BRITTON	3	3	111	251	152	100	0	34	41	32	\$54,113	\$225	\$1,275
C	NEW LIFE	3	0	110	228	153	87	0	82	0	26	\$81,200	\$1,000	\$2,000
C	OLYPHIC MISSIONARY	2	2	81	98	74	66	0	22	12	20	\$43,417	\$1,635	\$10,530
C	PALMYRA	5	6	165	243	170	109	50	45	58	19	\$62,000	\$2,378	\$2,500
C	POLEY BRIDGE	2	0	60	100	97	71	0	43	37	0	\$27,293	\$331	\$1,489
C	RIVERSIDE	0	0	0	6	6	0	0	0	0	0	\$4,920	\$0	\$0
C	SANDY PLAIN	1	0	100	140	49	38	0	13	22	8	\$34,787	\$1,277	\$2,347
C	SEVEN CREEKS	1	1	114	136	91	81	14	30	26	16	\$43,958	\$150	\$2,330
C	ZION	1	0	103	113	66	49	0	0	0	0	\$31,145	\$79	\$3,989
Association Total:		56	22	1,564	2,368	1,573	1,308	296	500	327	191	\$798,168	\$20,525	\$98,454

Churches	Pastor (For Addresses, see Directory in Back of Book)	Total Baptisms	Other Additions, Letter, etc.	Resident Church Membership	Total Church Membership	Sunday School Enrollment	Vacation Bible School Enroll.	Discipleship Training Enroll.	Church Music Enrollment	W.M.U. Enrollment	Brotherhood Enrollment	Total Receipts	Total for Cooperative Program	Total Mission Expenditures
----------	--	----------------	----------------------------------	-------------------------------	----------------------------	-----------------------------	----------------------------------	----------------------------------	----------------------------	----------------------	---------------------------	----------------	-------------------------------------	-------------------------------

EASTERN

C	ALBERTSON	0	0	0	0	0	0	0	0	0	0	\$0	\$0	\$0
C	ALUM SPRINGS	0	0	78	99	71	40	0	0	0	0	\$22,621	\$1,579	\$4,386
C	BEAR MARSH	2	1	212	265	101	67	0	31	36	7	\$57,013	\$3,843	\$9,126
C	BEULAH	4	2	25	40	50	25	0	10	10	0	\$0	\$2,294	\$4,100
C	BEULAVILLE	16	12	258	339	236	225	44	87	98	103	\$230,957	\$27,304	\$48,410
C	BROWN	3	0	132	151	60	20	0	15	17	10	\$33,307	\$400	\$1,720
C	CALVARY	14	7	99	111	146	80	7	50	0	0	\$89,774	\$1,887	\$3,542
C	CALYPSO	0	0	137	224	76	44	0	13	12	0	\$52,600	\$1,200	\$4,780
C	CENTER	5	0	65	121	35	42	0	12	7	0	\$33,900	\$356	\$1,448
C	GLINTON FIRST	2	8	642	722	553	156	140	71	160	175	\$650,798	\$34,075	\$70,087
C	CONCORD	6	0	84	101	70	76	0	25	31	15	\$52,006	\$4,398	\$6,102
C	CORINTH	31	2	381	450	138	75	0	20	22	0	\$138,715	\$12,754	\$22,159
M	DEAF MISSION	0	0	0	0	0	0	0	0	0	0	\$0	\$0	\$0
C	DOBSON	6	5	141	172	121	104	0	41	45	26	\$78,097	\$5,024	\$13,788
M	EMANUEL	0	0	0	0	0	0	0	0	0	0	\$0	\$10	\$0
C	EVERGREEN	1	0	72	158	72	68	36	40	22	14	\$83,000	\$3,488	\$6,775
C	FAISON	4	8	104	206	74	103	0	16	13	13	\$65,344	\$2,549	\$8,170
C	GARLAND	1	0	168	260	125	87	36	23	59	12	\$74,259	\$6,983	\$14,405
C	GARNERS CHAPEL	2	0	71	74	58	45	0	19	21	6	\$34,787	\$1,000	\$2,760
C	GROVE PARK	7	10	514	655	488	112	64	80	91	38	\$360,751	\$29,518	\$42,022
C	HICKORY GROVE	2	3	157	196	151	60	0	34	41	21	\$64,595	\$1,160	\$2,799
C	IMMANUEL	8	6	354	452	171	114	31	77	51	39	\$171,422	\$4,297	\$16,768
C	INGOLD	0	0	87	109	61	30	0	12	13	0	\$50,528	\$500	\$2,225
C	ISLAND CREEK	6	8	221	268	115	46	0	18	10	18	\$75,751	\$2,982	\$6,418
C	JOHNSON	0	1	100	193	31	0	12	14	21	19	\$209,640	\$500	\$4,122
C	KENANSVILLE	3	4	211	257	451	41	449	98	21	10	\$209,640	\$14,995	\$38,409
C	MAGNOLIA	1	0	85	163	46	50	14	11	36	0	\$45,230	\$2,407	\$5,175
M	MISSION BAUTISTA HISPANI GETSAM	1	4	45	53	39	0	0	0	0	0	\$26,571	\$1,204	\$4,121

Churches	Pastor (For Addresses, see Directory in Back of Book)	Total Baptisms	Other Additions, Letter, etc.	Resident Church Membership	Total Church Membership	Sunday School Enrollment	Vacation Bible School Enroll.	Discipleship Training Enroll.	Church Music Enrollment	W.M.U. Enrollment	Brotherhood Enrollment	Total Receipts	Total for Cooperative Program	Total Mission Expenditures
----------	--	----------------	----------------------------------	-------------------------------	----------------------------	-----------------------------	----------------------------------	----------------------------------	----------------------------	----------------------	---------------------------	----------------	-------------------------------------	-------------------------------

ELKIN—CONTINUED

C	FINLEY MCCOURY	5	7	254	301	129	109	0	40	0	0	\$88,361	\$0	\$5,230
C	ROGER E HENSLEY	6	1	347	449	154	65	8	70	71	33	\$159,250	\$9,180	\$20,260
C	LINWOOD CAMPBELL	0	0	108	166	36	43	0	0	0	0	\$31,675	\$0	\$0
C	RONDA FIRST	13	5	172	214	83	116	0	64	46	0	\$72,560	\$4,003	\$8,399
C	SHOALY BRANC	0	0	98	135	34	30	0	14	0	0	\$1,100	\$0	\$200
C	UNION HILL MISSIONARY	0	2	84	100	50	52	0	29	26	0	\$25,272	\$200	\$5,647
C	DWAYNE BYRD	0	2	131	196	64	58	0	14	11	8	\$41,545	\$3,425	\$13,932
C	MONROE HUFFMAN	3	1	300	370	119	59	15	56	11	0	\$77,132	\$800	\$10,710
Association Total:		81	89	5,613	6,992	3,514	1,821	616	1,106	986	339	\$3,494,782	\$157,712	\$428,325

FLAT RIVER

C	MALVIN TUCK	3	0	204	221	152	113	34	81	72	18	\$54,209	\$1,200	\$5,972
C	BRASSFIELD	3	0	121	161	99	35	0	43	17	17	\$119,838	\$2,800	\$13,483
C	BULLOCK	0	4	131	168	100	56	26	26	10	26	\$58,717	\$2,844	\$10,250
C	BUTNER FIRST	2	6	404	494	130	111	0	57	43	20	\$199,844	\$17,038	\$31,692
C	CONCORD	3	14	250	274	94	95	5	54	57	14	\$77,312	\$4,284	\$9,517
C	CORINTH	6	4	182	249	117	90	57	75	37	0	\$124,037	\$6,500	\$15,552
C	CREEDMOOR FIRST	43	28	670	853	439	173	167	160	134	135	\$784,433	\$34,915	\$54,431
C	DELRAYNO	0	3	243	327	147	51	17	75	63	25	\$85,407	\$3,180	\$10,716
C	DEXTER	2	4	189	267	121	101	1	24	19	3	\$80,425	\$2,288	\$7,909
C	ENON	7	13	179	243	123	87	0	67	74	15	\$106,826	\$8,093	\$17,031
C	FAITH	3	0	40	40	44	45	0	40	3	0	\$31,661	\$445	\$1,802
C	FELLOWSHIP	13	11	356	442	134	142	8	43	42	22	\$236,758	\$1,170	\$28,252
C	FLORENCE AVENUE	10	2	85	194	99	49	0	20	19	0	\$61,927	\$2,250	\$7,526
C	GRASSY CREEK	0	6	196	321	131	108	0	20	24	0	\$69,283	\$5,604	\$11,687
C	HESTER	2	5	415	474	263	159	0	52	53	22	\$143,327	\$15,055	\$25,800

C	JOHNSON GUPTON	1	3	264	347	134	92	11	30	17	25	\$98,975	\$1,755	\$12,668
M	FELIPE POLOWOOD	4	0	35	52	51	52	0	21	0	0	\$23,899	\$2,099	\$3,997
C	CARL E HUNTER	6	6	172	223	90	141	0	25	35	0	\$127,377	\$3,381	\$5,796
C	KEITH WILLIAMS	4	0	438	483	155	96	0	53	68	28	\$137,405	\$4,750	\$9,891
C	DELOS MILLIS	0	3	248	391	206	148	43	35	105	11	\$98,813	\$10,068	\$23,589
C	JACK HOLLOWELL	2	5	249	360	145	100	17	45	39	19	\$161,199	\$1,000	\$15,377
C	STEVEN BOLTON	4	9	800	1,048	443	161	135	314	123	65	\$862,108	\$39,509	\$101,196
C	FELIX A FUTRELL	6	6	384	441	296	115	200	54	47	44	\$113,930	\$9,401	\$19,627
C	CAM FORD	40	35	754	835	614	323	548	277	161	89	\$502,642	\$52,574	\$125,549
C	RANDY PITTMAN	3	11	427	509	183	75	77	41	99	46	\$107,319	\$1,000	\$6,108
C	GARY BRUMMITT	0	4	134	147	48	0	0	14	13	0	\$69,762	\$2,000	\$7,666
C	GEORGE CUSTER	0	2	133	175	77	74	26	33	40	22	\$80,474	\$3,662	\$20,236
C	GEORGE CUSTER	5	4	353	435	135	59	11	25	40	30	\$106,616	\$6,000	\$13,569
C	ROBERT OLIVER	1	1	152	205	146	95	58	39	51	31	\$124,163	\$3,900	\$11,739
C	SAM BREWER	10	14	178	349	94	101	83	19	12	10	\$68,840	\$1,487	\$5,269
C	GARY GALEOTTI	15	11	100	401	227	140	75	85	75	40	\$133,257	\$2,805	\$30,788
C	WILLIAM J WHITEHEAD	0	4	114	129	29	0	0	0	0	0	\$36,608	\$1,050	\$7,676
C	WILLIAM J WHITEHEAD	2	0	257	342	105	84	22	28	11	23	\$136,185	\$4,800	\$12,667
Association Total:														
201 226 9,037 11,796 5,476 3,367 1,621 1,991 1,668 802 \$5,363,015 \$287,644 \$720,631														

FRENCH BROAD

C	GERALD SPRINKLE	0	0	173	260	84	75	0	52	0	0	\$74,825	\$0	\$2,384
C	HAROLD RAY	3	3	275	275	91	115	0	67	0	0	\$65,707	\$0	\$9,000
C	BEAR CREEK	0	0	15	44	24	0	0	19	0	0	\$8,708	\$0	\$690
C	STANLEY C PEEK	0	2	179	224	176	93	0	74	48	11	\$122,222	\$1,080	\$25,990
C	KEVIN EDWARDS	5	0	23	55	29	31	0	19	0	0	\$20,112	\$400	\$2,687
M	BETHANY HISPANIC	0	0	0	0	0	0	0	0	0	0	\$0	\$0	\$0
C	HAVES CARVER	8	0	240	278	121	84	0	46	0	0	\$74,880	\$1,200	\$20,255
C	J A GRIFFIN	2	8	96	203	93	69	0	0	0	0	\$29,696	\$0	\$0
C	DAVID BEVILL	0	7	128	172	73	48	0	24	12	0	\$62,013	\$1,063	\$11,817
C	VERNON TROUTMAN	1	0	212	227	64	42	0	17	31	41	\$29,621	\$0	\$6,995
C	ANDERSON COFFEY	4	2	159	224	62	37	0	28	31	11	\$71,045	\$1,712	\$8,298
C	CANEY FORK	4	0	46	53	26	0	0	38	0	0	\$8,508	\$0	\$0
C	JOE HONEYCUTT	0	2	103	337	121	0	0	78	0	0	\$110,155	\$0	\$1,650
C	JIMMY HUEY	0	0	87	98	46	39	19	12	0	0	\$7,341	\$107	\$13,125
C	MANSON WARREN	1	0	150	232	79	47	0	0	0	0	\$31,719	\$0	\$4,500

Churches	Pastor (For Addresses, see Directory in Back of Book)	Total Baptisms	Other Additions, Letter, etc.	Resident Church Membership	Total Church Membership	Sunday School Enrollment	Vacation Bible School Enroll.	Discipleship Training Enroll.	Church Music Enrollment	W/M.U. Enrollment	Brotherhood Enrollment	Total Receipts	Total for Cooperative Program	Total Mission Expenditures
----------	--	----------------	----------------------------------	-------------------------------	----------------------------	-----------------------------	----------------------------------	----------------------------------	----------------------------	----------------------	---------------------------	----------------	-------------------------------------	-------------------------------

FRENCH BROAD—CONTINUED

C	EASTER GAP	0	0	0	0	0	0	0	0	0	0	\$0	\$0	\$0
C	ENON	14	15	128	190	76	79	0	47	0	0	\$7,119	\$2,693	\$8,863
C	FLATS OF SPRING CREEK	0	0	0	0	0	0	0	0	0	0	\$0	\$0	\$0
C	FORKS OF IVY	6	10	192	267	123	112	41	75	36	2	\$89,003	\$3,780	\$15,491
C	GABRIELS CREEK	4	6	169	225	130	86	45	36	25	11	\$62,089	\$745	\$9,010
C	GRANDVIEW	0	0	40	91	34	30	0	9	0	0	\$16,013	\$0	\$1,388
C	GRAPEVINE	0	0	138	359	33	40	0	11	17	0	\$16,923	\$0	\$0
C	HOPEWELL	3	0	59	118	28	20	0	29	0	0	\$24,035	\$60	\$3,056
C	HOT SPRINGS FIRST	0	0	30	43	22	50	0	12	4	0	\$15,544	\$75	\$3,426
C	IVY HILL	3	0	110	113	130	84	27	22	0	0	\$76,843	\$3,273	\$38,080
C	JONES VALLEY	1	1	47	59	26	0	0	0	0	0	\$14,358	\$500	\$2,450
C	LAUREL BEND	5	1	71	95	72	45	0	20	0	0	\$25,580	\$148	\$3,039
C	LAUREL BRANCH	4	6	145	207	88	40	0	12	10	0	\$38,034	\$327	\$16,896
C	LAUREL CHAPEL	0	0	54	98	44	0	0	29	0	0	\$23,727	\$0	\$1,927
C	LAUREL VALLEY	0	0	36	61	63	25	0	40	0	0	\$13,182	\$0	\$250
C	LIBERTY	11	2	222	222	67	60	0	0	0	0	\$59,400	\$0	\$2,278
C	LITTLE CREEK	0	0	20	54	21	20	0	8	0	0	\$15,761	\$0	\$2,075
C	LITTLE IVY	0	0	0	0	0	0	0	0	0	0	\$0	\$0	\$0
C	LOCUST GROVE	3	8	566	666	306	195	58	90	17	10	\$271,566	\$3,000	\$92,289
C	LONG BRANCH	5	7	62	137	69	64	45	18	18	22	\$65,727	\$352	\$25,016
C	LOWER BIG PINE	2	0	84	135	93	70	0	0	0	0	\$26,252	\$0	\$2,582
C	LUSK CHAPEL	10	0	76	186	60	55	0	10	0	0	\$43,522	\$0	\$3,787
C	MADISON SEMINARY	0	0	83	123	41	0	0	23	0	0	\$26,181	\$0	\$6,887
C	MARS HILL	4	13	409	536	237	108	72	98	41	0	\$337,345	\$23,458	\$40,487
C	MARSHALL FIRST	3	0	326	437	142	47	33	40	0	5	\$155,207	\$7,022	\$15,828
C	MIDDLE FORK	0	2	51	110	27	0	0	15	5	0	\$27,906	\$70	\$2,314
C	MOUNT PLEASANT	0	0	26	59	12	0	0	0	0	0	\$110	\$110	\$4,080
C	NORTH FORK	0	1	43	80	50	0	0	22	0	0	\$31,060	\$100	\$5,675
C	OAK GROVE	2	2	201	233	67	0	0	28	52	4	\$56,198	\$198	\$14,684

OAK HILL	C	0	0	77	125	61	0	0	0	0	0	0	0	\$13,662	\$0
OAK RIDGE	C	10	13	219	338	131	150	0	135	0	0	0	0	\$168,546	\$0
PAINT FORK	C	3	3	56	83	76	60	0	0	0	0	0	0	\$35,589	\$150
PAINT GAP	C	6	2	40	73	40	35	0	65	0	0	0	0	\$19,649	\$0
PAYNES CHAPEL	C	0	0	35	81	22	0	0	13	0	0	0	0	\$7,885	\$0
PEEKS CHAPEL	C	7	2	286	286	123	65	0	0	0	0	0	0	\$27,777	\$0
PINEY GROVE	C	0	0	14	106	15	0	0	13	0	0	0	0	\$15,205	\$0
PINEY MOUNTAIN	C	11	11	363	438	96	74	0	60	6	0	0	0	\$138,162	\$8,750
REDMON	C	10	0	40	101	50	29	0	0	0	0	0	0	\$690	\$0
TRINITY	C	3	2	74	78	57	45	0	16	9	0	0	0	\$23,497	\$509
UNION VALLEY	C	0	0	59	166	15	0	0	0	0	0	0	0	\$0	\$0
UPPER LAUREL	C	2	5	135	206	110	104	78	62	0	0	0	0	\$103,195	\$1,135
UPPER RICE CREEK	C	0	0	0	0	0	0	0	0	0	0	0	0	\$0	\$0
WALNUT	C	0	3	157	177	41	34	0	13	0	0	0	0	\$28,700	\$4,400
WALNUT CREEK	C	0	0	130	244	71	34	0	73	0	0	0	0	\$24,910	\$0
ZION	C	2	4	69	178	55	48	0	46	0	0	0	0	\$43,475	\$300
Association Total:		162	143	7,028	10,266	4,113	2,588	418	1,652	364	127	364	127	\$2,980,149	\$64,315

GRAHAM

LONE OAK	C	0	0	0	0	0	0	0	0	0	0	0	0	\$0	\$0
MOUNTAIN CREEK	C	0	0	0	0	0	0	0	0	0	0	0	0	\$0	\$0
ROBBINSVILLE FIRST	C	4	9	326	502	237	166	61	0	32	14	0	0	\$101,742	\$17,275
SANTEETLAH	C	0	0	0	0	0	0	0	0	0	0	0	0	\$0	\$0
Association Total:		4	9	326	502	237	166	61	0	32	14	0	0	\$101,742	\$24,927

GREATER GASTON

ALEXANDER MEMORIAL	C	0	0	0	0	0	0	0	0	0	0	0	0	\$0	\$0
ALEXIS	C	18	10	649	850	499	135	131	152	173	40	0	0	\$503,981	\$71,911
ANTHONY GROVE	C	7	35	209	296	89	85	0	60	40	37	0	0	\$105,297	\$11,969
BELMONT FIRST	C	14	9	608	903	555	192	222	187	161	138	0	0	\$392,727	\$36,419
BEREA	C	6	0	150	233	131	85	0	25	20	15	0	0	\$84,282	\$4,984
BESSEMER CITY FIRST	C	3	8	548	613	296	108	0	64	86	35	0	0	\$30,099	\$26,264
BETHANY	C	0	0	0	0	0	0	0	0	0	0	0	0	\$0	\$0
BETHEL	C	0	0	0	0	0	0	0	0	0	0	0	0	\$0	\$0

Churches	Pastor (For Addresses, see Directory in Back of Book)	Total Baptisms	Other Additions, Letter, etc.	Resident Church Membership	Total Church Membership	Sunday School Enrollment	Vacation Bible School Enroll.	Discipleship Training Enroll.	Church Music Enrollment	W.M.U. Enrollment	Brotherhood Enrollment	Total Receipts	Total for Cooperative Program	Total Missions Expenditures
----------	--	----------------	----------------------------------	-------------------------------	----------------------------	-----------------------------	----------------------------------	----------------------------------	----------------------------	----------------------	---------------------------	----------------	-------------------------------------	--------------------------------

GREATER GASTON—CONTINUED

BETHLEHEM	C	75	195	997	1,232	836	300	317	190	300	75	\$1,147,406	\$12,500	\$17,458
BINGHAM	C	1	0	234	234	61	45	0	27	0	0	\$72,473	\$2,348	\$31,603
BROOKLEIGH	C	0	4	119	119	92	120	17	32	17	0	\$205,710	\$523	\$9,028
CALVARY	C	13	23	395	469	374	217	44	88	82	30	\$323,379	\$29,473	\$62,641
CALAWBA HEIGHTS	C	60	22	1,100	1,346	491	304	0	120	180	90	\$833,943	\$41,117	\$98,762
CEDAR GROVE	C	0	3	282	283	49	55	0	22	27	15	\$41,085	\$4,907	\$8,774
CENTREVIEW	C	22	12	449	511	193	104	0	22	35	36	\$162,202	\$8,506	\$15,902
CHAPEL	C	0	2	42	42	33	47	0	14	0	0	\$24,129	\$1,345	\$5,331
CHAPEL GROVE	C	29	12	1,051	1,355	864	235	177	105	122	23	\$672,925	\$54,748	\$88,096
CHERRYVILLE FIRST	C	8	7	914	1,257	992	191	0	111	229	0	\$591,233	\$29,718	\$92,745
CHERRYVILLE SECOND	C	9	9	327	344	184	112	0	54	48	33	\$222,353	\$1,250	\$11,886
CHESTNUT RIDGE	C	10	2	496	496	104	0	25	28	70	11	\$138,229	\$14,550	\$34,262
CHRIST COMMUNITY	C	0	0	0	0	0	0	0	0	0	0	\$0	\$0	\$0
COMMUNITY	C	13	8	300	353	143	0	0	25	33	14	\$143,326	\$16,959	\$29,437
COVENANT	C	2	9	191	242	261	40	0	30	24	0	\$290,260	\$14,570	\$61,227
CRAMERTON FIRST	C	0	2	235	460	226	83	0	20	30	0	\$282,690	\$7,083	\$96,997
CREEKSIDE MISSION	M	0	0	0	0	0	0	0	0	0	0	\$0	\$1,145	\$0
CROWDERS MOUNTAIN	C	5	4	115	115	53	50	0	23	38	21	\$58,675	\$500	\$6,304
DALLAS	C	8	6	224	321	133	113	26	38	28	12	\$188,665	\$17,861	\$34,412
DAVIS MEMORIAL	C	2	5	119	119	59	55	0	43	0	14	\$80,442	\$2,336	\$8,617
EAST	C	5	5	442	481	224	110	127	33	98	17	\$207,705	\$18,947	\$25,346
EAST BELMONT	C	3	3	501	597	238	117	25	32	57	24	\$240,697	\$12,084	\$25,014
EAST GARRISON	C	7	7	164	164	50	76	15	15	23	0	\$150,082	\$1,260	\$6,937
FAIRVIEW	C	2	8	280	327	126	0	0	17	0	0	\$98,266	\$10,138	\$17,740
FAITH (BC)	C	0	0	0	0	0	0	0	0	0	0	\$0	\$0	\$0
FAITH (G)	C	4	5	45	142	13	24	0	15	19	8	\$51,359	\$780	\$5,089
FELLOWSHIP	C	8	0	80	80	108	80	22	29	43	34	\$72,804	\$4,764	\$8,026
FLINT GROVES	C	3	4	715	926	294	156	45	104	103	11	\$332,659	\$23,261	\$48,831
FRALEY MEMORIAL	C	18	52	644	702	371	110	0	50	103	52	\$325,000	\$11,004	\$28,443

FRIENDLY	C	DAVID N MAULDIN	1	6	90	100	25	0	0	8	1	0	\$47,785	\$0	\$2,638
FRIENDSHIP	C	LYNWOOD LAVINDER	6	9	415	474	179	89	0	58	28	33	\$176,246	\$8,162	\$17,294
GASTON	C	RICHARD GADDIS	4	5	0	0	39	34	0	16	14	22	\$34,027	\$3,107	\$6,036
GASTONIA FIRST	C	LEON SMITH	9	51	775	1,636	621	100	0	194	226	12	\$2,373,569	\$49,663	\$74,934
GATEWAY	C		0	0	0	0	0	0	0	0	0	0	\$0	\$3,948	\$0
GRACE, GASTONIA	C	DON MOTT	3	5	868	914	260	126	20	93	59	32	\$201,840	\$19,438	\$27,677
GRACE, MOUNT HOLY	C	JERRY STANFIELD	20	31	383	400	272	168	39	75	95	45	\$246,409	\$17,751	\$28,163
HARDIN	C	FAIN FARMER	19	12	739	785	706	210	248	108	234	79	\$490,434	\$59,676	\$75,382
HARMONY	C		0	0	0	0	0	0	0	0	0	0	\$0	\$1,574	\$0
HICKORY GROVE	C	THOMAS E HOGAN	10	18	644	655	303	105	0	100	29	36	\$414,001	\$33,302	\$54,564
HIGH SHOALS FIRST	C	KEVIN SMITH	2	0	90	116	77	0	14	10	13	13	\$52,542	\$3,157	\$5,235
HILLVIEW	C	REAVIS FOX	5	6	0	181	53	76	19	25	20	9	\$23,791	\$1,165	\$2,553
HOLLAND MEMORIAL	C	JOEL B ROGERS	1	7	86	91	33	38	0	10	11	5	\$23,050	\$987	\$2,975
KOREAN MISSION	M		0	0	0	0	0	0	0	0	0	0	\$0	\$3,850	\$0
LAKEVIEW	C	VIRGIL HARPER	0	2	0	115	80	75	0	27	28	12	\$83,822	\$5,362	\$13,127
LAOTIAN MISSION	M		2	0	21	31	20	0	4	0	0	0	\$17,605	\$189	\$1,122
LAUREL WOOD	C		30	0	0	0	0	0	0	0	0	0	\$125,500	\$0	\$0
LIGHTHOUSE	C		1	4	329	374	156	85	34	51	39	16	\$185,032	\$13,213	\$35,092
LONG CREEK MEMORIAL	C		4	8	353	413	170	53	6	16	47	4	\$142,332	\$8,741	\$18,624
LORAY	C	JOHN F BRIDGES	1	14	375	797	244	128	0	81	101	4	\$347,187	\$4,048	\$24,166
LOVE MEMORIAL	C	PATRICK R LATTI	6	15	293	440	163	85	22	67	78	15	\$175,088	\$8,837	\$25,533
LOWELL FIRST	C	KENNETH COBB	4	21	299	374	148	106	0	51	57	0	\$141,282	\$5,218	\$13,743
LUCIA	C	MICHAEL DAVIS	50	0	640	683	663	250	164	105	82	20	\$520,209	\$47,556	\$76,210
MACEDONIA	C	JEFF GLENN	9	0	192	192	38	48	0	9	14	3	\$46,795	\$2,704	\$6,286
MCADENVILLE	C	ANDY RAINES	3	13	0	286	58	59	21	25	11	10	\$101,667	\$8,944	\$15,931
MIDWAY	C	BILL MAUNEY	4	0	251	251	41	15	17	14	13	16	\$92,928	\$1,734	\$4,734
MODENA STREET	C		0	1	96	104	35	40	12	16	0	0	\$28,754	\$3,948	\$2,951
MOUNT BEULAH	C		5	4	386	414	204	172	31	35	77	70	\$147,581	\$24,542	\$49,586
MOUNT HOLLY FIRST	C	DENNIS KNIGHT SR	6	12	493	523	489	132	161	205	85	45	\$797,372	\$49,936	\$78,628
MOUNT HOLLY SECOND	C	BRADLEY M BRADLEY	24	15	1,017	1,021	441	138	115	142	68	7	\$456,396	\$15,181	\$49,752
MOUNT ZION	C	WAYNE KEY	7	16	495	611	395	131	76	53	87	78	\$327,569	\$29,677	\$55,831
NEW BEGINNINGS	C	WILLIAM B JAMES	4	0	0	60	64	45	3	0	10	22	\$47,224	\$2,443	\$4,662
NEW FAITH	C	JOE DRUM	8	7	214	214	97	84	0	54	52	30	\$100,226	\$832	\$2,055
NEW HEIGHTS	C	BILL HOFFMAN	16	13	350	400	129	50	48	51	36	20	\$101,602	\$9,801	\$19,399
NEW HOPE	C	NED BUCKNER	2	2	416	612	341	93	131	81	64	23	\$429,318	\$16,106	\$49,210
NEW LIFE BELMONT	C	DEAN BROCK	5	6	116	132	63	47	0	25	23	22	\$69,194	\$3,964	\$8,473
NEW LIFE STANLEY	C		1	3	288	365	88	71	0	20	27	4	\$64,166	\$800	\$3,132
NORTH MAIN	C	CLARENCE MORRIS	4	0	77	77	86	45	0	10	0	0	\$3,000	\$3,796	\$5,320
NORTHSIDE	C	DAVID STEWART	0	9	131	131	53	59	0	0	37	14	\$0	\$3,608	\$0
NORTHSIDE	C	WILLIAM S AKERS	70	0	325	475	122	45	10	15	22	12	\$46,148	\$0	\$2,196

Churches	Pastor (For Addresses, see Directory in Back of Book)	Total Baptisms	Other Additions, Letters, etc.	Resident Church Membership	Total Church Membership	Sunday School Enrollment	Vacation Bible School Enroll.	Discipleship Training Enroll.	Church Music Enrollment	W.M.U. Enrollment	Brotherhood Enrollment	Total Receipts	Total for Cooperative Program	Total Mission Expenditures
----------	--	----------------	-----------------------------------	-------------------------------	----------------------------	-----------------------------	----------------------------------	----------------------------------	----------------------------	----------------------	---------------------------	----------------	-------------------------------------	-------------------------------

GREATER GASTON—CONTINUED

C	OAK GROVE	0	1	136	167	30	60	0	17	19	7	\$40,223	\$808	\$7,137
C	OAKLAND MEMORIAL	9	15	407	407	137	100	0	113	61	31	\$98,936	\$1,704	\$6,402
C	PARKWOOD	27	55	1,390	1,827	1,318	290	386	228	15	0	\$1,413,550	\$25,000	\$149,544
C	PLAINVIEW	8	4	100	136	106	73	23	25	15	0	\$85,136	\$1,809	\$5,428
C	RANKIN LAKE	3	3	390	500	125	73	18	49	50	28	\$136,055	\$18,941	\$29,412
C	RANLO	0	0	336	445	101	50	1	24	10	13	\$105,701	\$8,984	\$19,361
C	RIDGE	3	9	323	327	186	114	48	60	69	18	\$201,121	\$3,634	\$21,233
C	RIDGEVIEW	9	5	0	130	94	103	0	41	61	47	\$101,955	\$7,973	\$16,191
C	RIVERSIDE	5	1	100	170	77	75	0	15	18	0	\$70,066	\$3,036	\$7,693
C	SALEM	13	16	108	216	106	37	13	30	12	12	\$103,908	\$3,561	\$8,168
C	SANDY PLAINS	13	33	1,080	1,180	503	90	47	145	176	76	\$551,925	\$43,260	\$175,631
M	SERENITY	0	0	0	0	0	0	0	0	0	0	\$0	\$0	\$0
C	SHADY GROVE	8	0	350	547	335	182	52	0	88	0	\$291,668	\$23,643	\$56,154
C	SOLID ROCK	0	0	0	0	0	0	0	0	0	0	\$0	\$2,832	\$0
C	SOUTH MARIETTA ST	9	11	604	857	279	110	40	95	50	0	\$349,122	\$7,071	\$23,504
C	SOUTH POINT	15	36	729	751	492	170	424	197	79	200	\$707,665	\$41,683	\$74,683
C	SOUTHSIDE	4	9	246	375	177	98	0	27	41	54	\$137,389	\$7,917	\$12,320
C	SPRINGFIELD	0	0	0	0	0	0	0	0	0	0	\$0	\$0	\$0
C	STANLEY FIRST	7	9	609	696	568	282	130	121	125	85	\$941,725	\$45,436	\$107,822
C	STOWE MEMORIAL	0	0	0	0	0	0	0	0	0	0	\$0	\$0	\$0
C	SUNNYSIDE	7	3	270	280	55	46	26	22	0	9	\$79,189	\$4,161	\$9,337
C	SUNSET FOREST	9	5	34	90	59	94	0	31	20	0	\$0	\$2,367	\$9,314
C	SUNSET LANE	6	4	89	89	57	0	0	15	21	10	\$63,295	\$1,120	\$6,735
C	TAYLOR MEMORIAL	8	4	82	82	75	70	0	27	20	21	\$88,729	\$3,717	\$12,963
C	TEMPLE	17	6	264	589	131	151	1	29	51	36	\$176,078	\$14,173	\$24,277
C	TRUE FAITH	6	0	35	35	55	45	0	31	25	5	\$3,244	\$0	\$348
C	TUCKASEE	9	8	428	460	240	144	44	71	147	36	\$280,419	\$37,504	\$77,317
C	UNION ROAD	0	0	0	0	0	0	0	0	0	0	\$0	\$152	\$0
C	UNITED	6	8	338	382	121	112	57	47	35	33	\$123,905	\$12,418	\$19,635

C	LARRY P BOSTIAN	4	13	735	944	442	94	139	101	65	0	\$313,095	\$42,719	\$36,593
C	UNITY BELMONT	12	16	650	1,050	531	0	90	89	20	0	\$491,422	\$1,313	\$23,981
C	REX F ADKINS	8	6	547	537	201	50	57	44	56	12	\$190,872	\$7,309	\$13,625
M	PAUL TRONG LE	0	0	0	0	0	0	0	0	0	0	\$0	\$0	\$0
C	FRED A HIGH	7	4	135	142	109	73	0	34	38	12	\$144,448	\$3,250	\$15,929
C	LARRY WILSON	8	6	534	536	106	98	26	56	22	20	\$155,658	\$6,085	\$25,759
C	STEVE MCCRANIE	6	20	473	481	306	160	123	48	75	39	\$194,929	\$0	\$29,674
C	JERRY MILLWOOD SR	7	10	186	196	119	132	0	47	32	18	\$97,033	\$5,694	\$17,532
C	MARC A FRANCIS	23	32	691	886	366	220	151	115	97	42	\$377,511	\$27,707	\$41,595
ASSOCIATION TOTAL:														
977 1,138 36,271 45,589 22,705 9,747 4,270 5,623 5,587 2,382 \$25,124,785 \$1,382,863 \$3,116,895														

GREEN RIVER

C	JAMES L DAVES	3	16	702	876	567	165	82	206	93	40	\$611,047	\$34,375	\$50,112
C	CLAUDE MCTOSH	2	1	149	239	65	28	0	30	12	0	\$68,998	\$2,200	\$9,816
C	BERRIMOND S POND	0	7	184	215	103	50	38	33	7	0	\$86,970	\$7,296	\$17,790
C	CAMP CREEK	1	1	58	74	40	36	0	12	9	5	\$34,595	\$4,183	\$9,575
C	CANE CREEK	0	0	113	153	25	50	0	0	0	0	\$25,469	\$420	\$1,652
C	CHIMNEY ROCK	2	0	126	175	68	48	0	18	15	15	\$100,899	\$3,984	\$16,880
C	FELLOWSHIP	5	11	209	221	85	55	0	32	20	0	\$56,814	\$3,490	\$7,875
C	TERRY WHITE	3	9	810	921	494	118	35	209	103	25	\$641,228	\$63,051	\$92,841
C	NELSON BROOKS	8	2	171	172	88	152	0	97	0	0	\$69,100	\$420	\$11,176
C	TERRY W BROOKS	7	6	231	272	157	88	0	46	65	33	\$119,732	\$7,807	\$14,533
C	JERRY RUPPE	1	2	154	154	61	48	17	30	10	20	\$64,307	\$3,136	\$6,458
C	WILLIAM R BREWER JR	4	16	104	104	85	50	0	35	0	0	\$113,128	\$400	\$2,330
C	RICHARD BASS	16	3	209	344	149	127	75	38	46	32	\$125,104	\$11,244	\$23,383
C	ALAN BEARD	4	3	343	424	221	112	46	70	32	13	\$208,063	\$15,040	\$28,855
C	BOBBY WEST	1	3	285	364	160	100	27	52	52	34	\$101,084	\$2,667	\$13,257
C	RON REEP	0	2	53	63	21	0	0	20	0	0	\$5,764	\$0	\$588
C	MICHAEL A JONES	5	3	98	175	68	48	0	0	0	0	\$54,132	\$807	\$5,831
C	ALVIN CARPENTER	0	6	31	31	21	35	0	3	0	0	\$51,486	\$1,956	\$4,975
C	DONALD HOLLIFIELD	2	5	100	196	90	20	30	25	0	0	\$66,935	\$4,243	\$8,290
C	JAMES CATHEY	3	6	290	347	132	103	73	45	35	8	\$106,160	\$6,857	\$12,252
C	GREG GREEN	9	8	184	232	72	47	54	28	14	7	\$54,296	\$1,676	\$9,316
C	TED D RIEDEL	0	1	187	214	113	58	36	51	47	24	\$105,678	\$1,000	\$7,770
C	RON COOPER	5	2	139	272	74	0	0	2	7	1	\$58,237	\$6,473	\$10,289
C	JOEL FISHER	8	4	178	251	118	55	13	52	49	27	\$174,030	\$10,000	\$30,480
C	MICHAEL JOHNSON	2	0	53	74	36	0	0	9	0	0	\$25,078	\$0	\$1,290
C	ROUND HILLS	2	1	125	185	131	55	73	29	12	25	\$227,999	\$2,498	\$12,984

Churches	Pastor (For Addresses, see Directory in Back of Book)	Total Baptisms	Other Additions, Letter, etc.	Resident Church Membership	Total Church Membership	Sunday School Enrollment	Vacation Bible School Enroll.	Discipleship Training Enroll.	Church Music Enrollment	W.M.U. Enrollment	Brotherhood Enrollment	Total Receipts	Total for Cooperative Program	Total Missions Expenditures
----------	--	----------------	----------------------------------	-------------------------------	----------------------------	-----------------------------	----------------------------------	----------------------------------	----------------------------	----------------------	---------------------------	----------------	-------------------------------------	--------------------------------

GREEN RIVER--CONTINUED

RUTHERFORDTON FIRST	C DEAN BAUGHN	3	5	602	614	306	118	238	126	153	74	\$574,733	\$36,656	\$70,142
RUTHERFORDTON SECOND	C KEITH STEPHENSON	10	24	596	726	330	149	175	175	95	40	\$319,003	\$19,028	\$53,022
SOUTHERN	C JOHN F PERRY	5	4	385	460	355	200	81	30	115	15	\$219,200	\$5,600	\$22,948
SPENCER	C BILLY E VAUGHN	1	11	659	1,063	350	256	182	124	122	0	\$462,116	\$17,575	\$59,999
SPINDALE FIRST	C DONALD J CHRISTIAN	3	9	225	338	192	75	60	59	59	9	\$307,935	\$4,501	\$21,512
SULPHUR SPRINGS	C RON BOONE	2	4	225	281	149	95	0	65	62	22	\$152,034	\$3,900	\$11,120
WEST MEMORIAL	C JEFF PARKER	8	10	54	55	102	77	0	25	21	0	\$56,908	\$1,032	\$3,094
WEST POINT	C TIMOTHY MANN	11	18	210	324	131	80	25	65	17	9	\$115,200	\$9,484	\$26,893
WESTMINSTER	C	0	0	17	53	17	0	0	0	0	0	\$15,469	\$0	\$0
Association Total:		136	203	8,259	10,662	5,176	2,698	1,377	1,860	1,272	478	\$5,578,931	\$292,998	\$679,328

HAYWOOD

ALLENS CREEK	C LLOYD FISH JR	20	51	801	1,164	513	192	123	115	79	85	\$319,525	\$13,301	\$32,497
ANTIOCH	C STEVEN TAYLOR	12	3	340	388	134	98	51	120	82	50	\$154,549	\$1,500	\$42,254
BARBERVILLE	C NED WEBB	7	11	355	815	197	89	0	65	31	20	\$168,379	\$4,980	\$11,291
BEAVERDAM	C GENE WORLEY	0	0	260	274	94	0	0	27	12	0	\$42,583	\$0	\$860
BELMONT	C JARVIS TEAGUE	0	0	45	95	0	32	0	0	0	0	\$6,179	\$0	\$100
BETHEL	C ROY KILBY	46	32	1,048	1,098	705	185	146	185	61	60	\$445,101	\$7,500	\$89,538
BEULAH	C VIRGIL HOLLOWAY	30	16	329	341	162	247	54	64	55	34	\$116,442	\$9,036	\$19,949
BURNETTE COVE	C BARRY CLARK	0	1	103	176	67	70	53	39	0	0	\$18,707	\$501	\$4,730
BURNETTE SIDING	C T M GIBSON	7	5	132	132	66	40	0	50	24	6	\$62,995	\$0	\$10,346
CALVARY	C DARRELL WEBB	4	9	394	536	140	81	10	54	24	15	\$192,332	\$15,490	\$28,320
CALVARY ROAD	C J D GRANT	5	20	430	430	203	120	0	77	35	19	\$234,026	\$13,120	\$20,656
CAMP BRANCH MSNRY	C CHAN CHANDLER	2	0	57	120	60	45	0	42	0	0	\$35,890	\$1,078	\$3,072
CANTON FIRST	C RICKY GOSNELL	11	16	846	1,198	526	110	88	152	77	9	\$485,623	\$31,239	\$69,354
CLYDE FIRST	C ROBERT DYER	8	7	388	549	255	102	60	42	10	20	\$245,817	\$28,372	\$60,566

C	COVE CREEK	24	5	198	279	71	83	32	43	0	18	\$76,791	\$2,784	\$6,718
C	CRABTREE	1	2	255	395	223	110	33	34	26	35	\$105,114	\$0	\$16,211
C	JERRY D ENSLEY	7	17	400	489	198	130	82	45	40	36	\$170,281	\$14,302	\$22,257
C	DELLWOOD	7	7	370	401	98	126	43	30	16	16	\$102,827	\$7,216	\$11,177
C	DUTCH COVE	10	5	373	430	235	123	80	65	57	38	\$169,200	\$14,818	\$28,002
C	EAST CANTON	9	8	50	50	40	0	0	32	0	0	\$41,444	\$0	\$5,784
C	EAST FORK	19	14	352	531	247	181	239	63	52	48	\$133,800	\$10,530	\$36,235
C	EAST WAYNESVILLE	2	9	220	383	90	60	35	44	17	12	\$115,523	\$9,876	\$19,182
C	EMMANUEL	8	5	110	217	94	80	0	40	8	20	\$44,429	\$816	\$17,240
C	FAIRVIEW MISSIONARY	13	5	112	172	71	42	0	26	18	10	\$22,317	\$178	\$11,001
C	FINES CREEK MEMORIAL	9	5	128	197	38	62	0	25	0	0	\$47,595	\$3,290	\$6,478
C	GOOD SAMARITAN	8	9	99	117	73	77	38	45	0	0	\$75,310	\$0	\$2,100
C	GRANDVIEW	1	3	182	331	99	100	0	32	22	20	\$85,505	\$2,994	\$14,347
C	GREEN VALLEY	9	10	160	270	98	98	67	30	34	1	\$81,150	\$6,256	\$13,874
C	HAZELWOOD	10	14	560	589	337	109	57	70	49	15	\$258,481	\$21,314	\$38,570
C	HEMPHILL	0	0	57	151	32	40	0	27	0	0	\$14,716	\$0	\$844
M	HERE'S HOPE HISPANIC	1	3	14	14	110	102	0	6	0	0	\$26,693	\$148	\$440
C	HIGH STREET	12	6	162	170	140	98	34	72	13	2	\$72,389	\$1,980	\$14,924
C	JAMES CHAPEL	0	10	75	102	92	55	0	40	0	0	\$37,160	\$4,076	\$5,456
C	LAKE JUNALUSKA FIRST	6	29	242	407	311	187	211	136	24	38	\$247,884	\$500	\$18,050
C	LAUREL GROVE	1	3	123	123	85	25	0	29	0	0	\$55,049	\$0	\$350
C	LIBERTY	1	0	135	232	143	157	0	56	0	0	\$39,259	\$0	\$600
C	LONG BRANCH	1	8	248	248	152	75	0	72	30	16	\$43,387	\$0	\$5,600
C	MAGGIE VALLEY FIRST	5	13	85	335	165	195	117	91	25	0	\$228,243	\$3,547	\$30,550
C	MOUNT ZION	7	16	465	536	288	161	154	100	75	81	\$196,206	\$48,573	\$65,315
C	NINEVAH	21	18	509	540	284	161	121	127	94	70	\$186,987	\$2,000	\$3,000
C	NORTH CANTON	11	4	190	345	95	50	30	22	0	0	\$71,659	\$1,550	\$7,932
C	OAK GROVE	18	12	424	466	339	200	65	67	76	50	\$159,767	\$12,136	\$26,023
C	PANTHER CREEK	5	9	170	202	50	20	0	0	0	0	\$46,984	\$0	\$0
C	PLEASANT BALSAM	14	5	400	400	119	95	88	57	0	14	\$76,153	\$2,200	\$5,700
C	RATCLIFFE COVE	2	2	308	385	166	70	26	37	18	5	\$83,074	\$2,500	\$11,710
C	RED BANK	8	0	50	96	38	50	0	25	0	0	\$21,500	\$0	\$400
C	REHOBOTH	4	6	226	268	182	0	113	76	0	0	\$313,907	\$600	\$15,458
C	RICHLAND MISSIONARY	0	0	120	163	20	0	15	15	0	0	\$9,180	\$0	\$4,680
C	RIVERSIDE	11	5	395	462	139	156	103	62	58	20	\$175,844	\$23,427	\$35,290
C	ROCK SPRINGS	4	6	140	246	120	91	21	36	14	12	\$142,803	\$1,000	\$9,276
C	ROCKY FACE	3	0	0	183	56	50	0	30	0	0	\$0	\$0	\$0
C	SPRING HILL	1	5	297	418	142	81	0	25	12	8	\$66,500	\$2,000	\$8,333
C	SUNNY POINT	1	4	161	204	84	52	38	45	25	0	\$53,024	\$5,145	\$10,968
C	VICTORY	15	6	202	263	65	61	0	35	7	0	\$30,997	\$1,615	\$3,579
C	WAYNESVILLE	14	45	1,191	1,408	844	211	453	224	246	80	\$1,555,483	\$73,040	\$158,811

Churches	Pastor (For Addresses, see Directory in Back of Book)	Total Baptisms	Other Additions, Letter, etc.	Resident Church Membership	Total Church Membership	Sunday School Enrollment	Vacation Bible School Enroll.	Discipleship Training Enroll.	Church Music Enrollment	W.M.U. Enrollment	Brotherhood Enrollment	Total Receipts	Total for Cooperative Program	Total Missions Expenditures
----------	--	----------------	----------------------------------	-------------------------------	----------------------------	-----------------------------	----------------------------------	----------------------------------	----------------------------	----------------------	---------------------------	----------------	-------------------------------------	--------------------------------

HAYWOOD—CONTINUED

WELCOME HILL	C	8	14	89	229	62	67	0	45	19	0	\$52,795	\$0	\$6,803
WEST CANTON	C	6	0	494	642	196	75	35	47	31	3	\$156,341	\$7,115	\$25,229
WHITE OAK	C	6	2	100	196	67	40	0	0	0	0	\$42,626	\$0	\$353
WOODLAND	C	28	14	297	369	156	140	102	28	54	25	\$90,860	\$5,725	\$9,852
Association Total:		503	534	16,466	21,970	9,876	5,557	3,017	3,296	1,672	1,001	\$8,355,385	\$419,370	\$1,118,235

JOHNSTON

ANTIOCH	C	4	13	156	251	120	92	6	17	40	0	\$79,391	\$1,200	\$6,496
BAPTIST CENTER	C	15	14	0	348	244	151	211	48	101	19	\$120,655	\$12,886	\$17,781
BAPTIST TABERNACLE	C	0	2	368	478	220	85	44	58	97	49	\$178,898	\$9,436	\$19,935
BENSON	C	6	14	303	429	212	132	56	31	73	0	\$162,318	\$20,685	\$21,989
BENSON GROVE	C	13	7	215	268	199	75	0	55	25	15	\$116,376	\$0	\$7,955
BETHANY	C	4	6	154	227	92	20	0	21	20	0	\$65,384	\$425	\$3,911
BETHSDA	C	8	16	337	337	267	149	103	49	85	41	\$257,527	\$20,566	\$30,438
BEULAH	C	5	1	0	0	94	124	0	15	29	11	\$0	\$1,983	\$4,225
BLACKMANS GROVE	C	4	2	105	144	85	60	0	10	22	18	\$70,905	\$3,000	\$8,922
BURNELL	C	0	0	0	0	0	0	0	0	0	0	\$0	\$420	\$0
CALVARY, DUNN	C	9	9	91	116	68	50	0	28	28	22	\$93,430	\$200	\$3,403
CALVARY, SELMA	C	0	2	55	124	54	0	3	10	5	0	\$20,104	\$120	\$1,721
CARTERS CHAPEL	C	9	5	155	188	91	70	35	32	58	27	\$51,425	\$2,075	\$7,617
CEDAR GROVE	C	6	1	78	98	32	0	0	22	27	8	\$24,691	\$600	\$2,726
CLAYTON FIRST	C	14	22	733	924	527	0	255	191	260	45	\$707,181	\$29,659	\$46,542
CLYDE'S CHAPEL	C	6	2	232	249	146	0	0	70	72	52	\$153,825	\$4,352	\$22,576
CORINTH	C	4	4	150	229	92	0	0	40	25	15	\$90,393	\$4,005	\$16,539
FAITH	C	1	2	62	148	28	0	0	18	16	0	\$28,669	\$1,156	\$6,298
FOUR OAKS FIRST	C	3	10	315	431	261	78	60	26	140	115	\$200,043	\$9,226	\$23,952

GRACE	C	0	0	0	0	0	0	0	0	0	0	0	0	0	0	0	0	0	0	\$2,012	\$0
HALES CHAPEL	C	3	3	164	242	86	74	51	36	33	0	0	0	0	0	0	0	0	0	\$116,380	\$4,364
HEPHZIBAH	C	3	3	164	176	167	115	61	53	66	25	0	0	0	0	0	0	0	0	\$93,201	\$2,538
HISPANIC MISSION	M	0	0	0	0	0	0	0	0	0	0	0	0	0	0	0	0	0	0	\$32,647	\$0
HOUGHT MEMORIAL	C	29	43	433	578	354	126	75	125	210	41	0	0	0	0	0	0	0	0	\$324,348	\$39,894
HOOD'S GROVE	C	4	3	164	187	146	112	0	22	38	23	0	0	0	0	0	0	0	0	\$35,410	\$532
JONESBORO	C	0	0	0	145	58	0	0	12	13	9	0	0	0	0	0	0	0	0	\$24,300	\$850
KENLY	C	18	9	171	191	154	90	78	67	79	29	0	0	0	0	0	0	0	0	\$150,627	\$13,144
LEES CHAPEL	C	6	5	121	166	102	56	0	25	10	0	0	0	0	0	0	0	0	0	\$47,420	\$5,907
LIVE OAK	C	1	1	212	264	93	55	24	36	15	2	0	0	0	0	0	0	0	0	\$4,667	\$8,670
MICRO FIRST	C	6	6	158	250	126	55	0	25	54	47	0	0	0	0	0	0	0	0	\$84,739	\$8,526
MIDDLESEX	C	0	0	0	0	0	0	0	0	0	0	0	0	0	0	0	0	0	0	\$1,947	\$0
NEW LIFE	C	0	0	0	0	0	0	0	0	0	0	0	0	0	0	0	0	0	0	\$4,703	\$0
NEWTON GROVE	C	2	0	51	123	29	55	0	17	14	18	0	0	0	0	0	0	0	0	\$38,800	\$200
NOBLES CHAPEL	C	2	2	83	99	67	45	12	11	14	18	0	0	0	0	0	0	0	0	\$77,017	\$1,400
NORTH SMITHFIELD	C	0	0	44	110	39	31	0	10	0	0	0	0	0	0	0	0	0	0	\$38,085	\$800
OAKDALE COMMUNITY	C	2	10	55	55	44	30	0	20	10	14	0	0	0	0	0	0	0	0	\$15,730	\$0
OLIVER'S GROVE	C	11	0	100	100	98	60	0	25	0	8	0	0	0	0	0	0	0	0	\$52,791	\$330
PARRISH MEMORIAL	C	9	5	283	414	100	67	0	27	10	10	0	0	0	0	0	0	0	0	\$17,738	\$1,738
PAULINE	C	1	2	160	177	132	102	0	32	46	25	0	0	0	0	0	0	0	0	\$5,854	\$5,854
PINE LEVEL	C	5	3	169	226	119	65	0	15	72	13	0	0	0	0	0	0	0	0	\$12,443	\$12,443
PISGAH	C	4	4	265	381	159	76	20	63	58	36	0	0	0	0	0	0	0	0	\$139,602	\$25,701
PLEASANT GROVE	C	4	1	178	196	81	80	29	37	49	26	0	0	0	0	0	0	0	0	\$100,264	\$4,447
PRINCETON	C	2	4	382	606	334	96	77	116	89	57	0	0	0	0	0	0	0	0	\$81,358	\$5,468
SARDIS	C	4	0	130	170	94	68	39	43	49	18	0	0	0	0	0	0	0	0	\$198,819	\$11,041
SELMA	C	11	26	158	462	243	95	220	47	12	0	0	0	0	0	0	0	0	0	\$64,172	\$0
SHARON	C	6	0	202	314	135	75	39	17	53	0	0	0	0	0	0	0	0	0	\$287,167	\$23,323
SHILOH	C	0	8	78	157	54	40	34	17	49	12	0	0	0	0	0	0	0	0	\$131,774	\$12,450
SIMS	C	1	0	63	63	62	25	0	14	12	0	0	0	0	0	0	0	0	0	\$64,085	\$1,350
SMITHFIELD FIRST	C	29	36	942	1,078	703	313	231	153	231	96	0	0	0	0	0	0	0	0	\$52,063	\$3,093
STEVENS CHAPEL MSNRY	C	1	2	143	164	89	46	0	19	20	16	0	0	0	0	0	0	0	0	\$656,123	\$50,182
THANKSGIVING	C	1	9	118	211	100	45	0	16	26	4	0	0	0	0	0	0	0	0	\$64,980	\$3,273
TRINITY	C	6	4	136	192	64	60	0	61	35	26	0	0	0	0	0	0	0	0	\$43,216	\$4,194
WATKINS CHAPEL	C	5	3	139	199	121	90	55	55	50	36	0	0	0	0	0	0	0	0	\$95,585	\$2,600
WELLSRING	C	0	0	0	0	0	0	0	0	0	0	0	0	0	0	0	0	0	0	\$84,900	\$3,111
WHITE OAK	C	13	19	360	453	235	164	51	42	70	86	0	0	0	0	0	0	0	0	\$696	\$0
WILSON'S MILLS	C	24	23	280	350	0	0	0	0	0	0	0	0	0	0	0	0	0	0	\$183,786	\$4,386
Association Total:		324	366	9,635	13,488	7,220	3,497	1,869	1,999	2,610	1,132	\$6,052	\$1,104	\$365,596	\$670,338						

Churches	Pastor (For Addresses, see Directory in Back of Book)	Total Baptisms	Other Additions, Letter, etc.	Resident Church Membership	Total Church Membership	Sunday School Enrollment	Vacation Bible School Enroll.	Discipleship Training Enroll.	Church Music Enrollment	W.M.U. Enrollment	Brotherhood Enrollment	Total Receipts	Total for Cooperative Program	Total Mission Expenditures
----------	--	----------------	----------------------------------	-------------------------------	----------------------------	-----------------------------	----------------------------------	----------------------------------	----------------------------	----------------------	---------------------------	----------------	-------------------------------------	-------------------------------

KINGS MOUNTAIN

ALLEN MEMORIAL	C	2	5	197	243	87	82	39	48	47	50	\$94,542	\$4,046	\$15,196
BEAVER DAM	C	17	45	556	758	519	161	106	134	102	64	\$309,058	\$28,665	\$65,700
BETHANY	C	7	0	49	133	82	0	0	31	0	0	\$26,839	\$792	\$2,991
BETHEL	C	13	18	935	1,175	353	75	21	116	0	30	\$377,486	\$1,495	\$29,559
BETHLEHEM	C	6	10	410	545	257	89	52	65	107	29	\$328,088	\$71,943	\$97,426
BOILING SPRINGS	C	8	16	836	1,001	748	261	65	215	210	55	\$846,830	\$47,944	\$110,864
BUFFALO	C	11	10	390	450	210	156	119	49	69	31	\$143,956	\$16,163	\$26,889
CALVARY	C	14	8	479	611	206	135	116	142	100	44	\$226,978	\$2,380	\$7,467
CARPENTERS GROVE	C	0	2	155	213	94	99	30	25	0	19	\$94,942	\$4,602	\$9,149
CASAR	C	3	0	71	71	66	20	0	28	33	0	\$64,588	\$520	\$10,314
CHRIST COVENANT	C	17	0	0	86	0	120	0	0	0	0	\$249,000	\$1,200	\$27,100
CHRISTIAN FREEDOM	C	12	0	571	571	342	406	0	154	16	10	\$330,442	\$3,372	\$4,015
CHRISTOPHER ROAD	C	23	41	488	501	317	140	244	77	67	74	\$280,289	\$4,024	\$51,381
CHURCH ROAD HISPANIC	M	52	0	0	35	38	0	0	0	18	0	\$18,000	\$920	\$860
COMMUNITY	C	11	12	63	63	42	29	63	25	0	0	\$2,000	\$0	\$0
CRESTVIEW	C	19	30	153	154	110	127	10	47	14	11	\$180,933	\$9,326	\$16,004
DAVID	C	3	9	266	306	264	176	78	53	71	44	\$143,423	\$4,000	\$25,097
DOUBLE SHOALS	C	11	27	37	301	224	0	216	105	68	41	\$235,211	\$1,650	\$28,791
DOUBLE SPRINGS	C	7	0	475	518	302	136	67	87	55	42	\$286,243	\$22,000	\$48,197
DOVER	C	5	3	263	381	192	88	100	65	51	26	\$270,863	\$22,115	\$36,668
EASTSIDE SHELBY	C	12	12	594	900	440	115	111	112	121	56	\$309,961	\$10,050	\$26,633
EASTSIDE, KM	C	3	0	201	269	52	24	0	21	0	0	\$11,862	\$5,118	\$11,500
ELIZABETH	C	15	14	1,063	1,173	1,078	320	42	223	196	58	\$1,129,575	\$189,961	\$258,608
ELLIOTT MEMORIAL	C	5	0	32	75	30	0	0	16	0	0	\$33,800	\$0	\$0
EMMAUEL	C	1	0	28	40	26	0	0	8	6	7	\$14,604	\$1,443	\$3,566
FAITH	C	12	4	191	191	100	87	40	44	106	10	\$112,455	\$4,597	\$8,955
FALLSTON	C	2	8	232	290	123	38	0	27	23	6	\$139,782	\$10,370	\$10,748
FLINT HILL	C	9	11	643	738	510	228	95	188	117	52	\$399,581	\$11,250	\$43,270
GROVER FIRST	C	6	17	284	348	174	60	0	95	69	46	\$195,367	\$14,687	\$26,642

IMMANUEL	C	JIM RICE	0	4	143	143	26	37	12	25	0	0	\$33,371	\$20	\$1,040
KINGS MOUNTAIN	C	OLIN S BYRUM III	2	7	195	221	99	57	28	25	85	11	\$148,800	\$9,167	\$22,300
KINGS MOUNTAIN SECONDC	19	25	349	559	210	109	26	68	41	25			\$182,765	\$3,058	\$28,561
KINGS MOUNTAIN FIRST	45	38	991	1,244	1,137	347	242	253	140	117			\$837,942	\$100,867	\$118,335
LATTIMORE	C	MAX BURGIN	2	8	351	351	116	54	0	49	35	28	\$55,333	\$2,250	\$13,771
LAWDALE	C	PAUL WILLIAMS	2	4	207	254	109	28	15	14	49	8	\$108,657	\$6,065	\$11,740
LILY MEMORIAL	C	ERNEST W ARNOLD	6	9	214	224	163	0	34	15	40	17	\$135,287	\$794	\$4,897
MACEDONIA	C	DAVID A. PHILBECK	30	7	369	545	223	108	103	71	49	45	\$245,576	\$1,396	\$20,479
MIDVIEW	C	BOB HOPE	0	0	325	372	61	62	0	17	15	17	\$70,700	\$102	\$0
MOUNT SINAI	C	ERVIN B PRICE	9	5	359	391	234	105	17	36	83	33	\$226,722	\$10,230	\$26,696
MULLS MEMORIAL	2	6	178	206	81	0	8	12	0	5			\$53,692	\$2,929	\$10,629
NEW BETHEL	C	BOBBY GETTYS	3	9	218	218	116	60	20	39	29	0	\$99,589	\$1,200	\$8,493
NEW BUFFALO	C	TIM HARDIN	4	5	85	85	75	50	58	25	15	12	\$63,897	\$0	\$0
NEW CAMP CREEK	C	HAROLD HUTCHINS	0	1	85	90	21	0	0	18	14	11	\$32,812	\$0	\$1,867
NEW HOPE	C	DAVID M GORDON	13	2	62	78	61	0	0	39	0	0	\$68,300	\$0	\$0
NEW JERUSALEM	C	ZAVIER H TERRILL SENIOR	12	10	148	198	60	0	0	30	35	25	\$86,822	\$5,000	\$11,226
NEW PROSPECT	C	CECIL BUFF	8	6	173	203	174	60	0	72	61	33	\$106,952	\$7,696	\$26,907
NORMANS GROVE	C	KENNETH H MORRISON	6	0	42	44	27	0	0	0	0	0	\$25,400	\$0	\$516
NORTH LAFAYETTE ST	C	NEAL EPIRD	1	10	228	377	119	138	0	54	29	19	\$131,649	\$4,800	\$11,751
NORTHSIDE	C	RON A CAULDER	46	5	520	644	237	108	87	46	79	37	\$190,470	\$18,138	\$34,263
OAK GROVE	C	TERRY S BIRD	6	2	190	225	109	43	46	46	13	34	\$114,502	\$9,549	\$12,833
OAK VIEW	C	STEVE WATERS	0	0	0	0	0	0	0	0	0	0	\$0	\$0	\$0
PATHWAY	C	MARCUS GOLD	3	7	267	317	221	186	102	66	26	6	\$225,940	\$7,343	\$23,076
PATTERSON GROVE	C	JOHN L HOUZE	62	19	810	848	464	1,092	88	272	27	0	\$355,668	\$10,510	\$56,100
PATTERSON SPRINGS	C	WILLIAM EWING	2	0	66	66	48	27	0	16	0	0	\$34,800	\$0	\$900
PEACH STREET	C	RUSSELL FITTS	7	0	87	87	70	80	26	28	24	6	\$6,100	\$720	\$4,300
PEOPLES	C	TERRY D CAGLE	11	4	221	221	100	110	0	41	46	12	\$101,492	\$1,146	\$4,283
PLAINVIEW	C	ALTON MARTIN	9	2	283	368	194	85	71	47	70	29	\$182,776	\$12,053	\$23,922
PLEASANT GROVE	C	JAMES RICHARDSON	5	3	313	342	141	53	7	36	9	0	\$137,708	\$10,918	\$19,194
PLEASANT HILL	C	BRYAN GLISSON	14	6	493	628	234	123	15	80	59	67	\$242,658	\$4,345	\$21,040
PLEASANT RIDGE	C	GENE DAGGERHART	13	6	575	626	436	155	163	89	88	64	\$308,844	\$22,319	\$31,310
POLKVILLE	C	DONALD MCSWAIN	11	20	675	888	513	188	55	134	75	18	\$638,508	\$23,355	\$42,948
POPLAR SPRINGS	C	ROBERT W CANOY	26	51	688	745	461	277	146	159	92	0	\$418,662	\$14,177	\$38,191
PUTNAM MEMORIAL	C	ROBERT HAYNES	6	3	209	244	95	44	0	27	13	0	\$156,699	\$1,200	\$5,261
ROSS GROVE	C	MIKE FRAZIER	2	2	200	395	158	40	19	39	26	32	\$95,343	\$10,329	\$35,515
SANDY PLAINS	C		6	20	1,230	1,309	1,224	389	177	236	292	95	\$1,925,593	\$132,498	\$345,104
SHELBY FIRST	C		0	5	313	429	130	0	35	19	27	35	\$142,325	\$5,797	\$21,091
SHELBY SECOND	C		0	0	90	310	39	0	18	10	0	0	\$62,317	\$1,696	\$5,770
TEMPLE	C		9	17	363	452	242	110	0	76	71	56	\$50,632	\$17,602	\$36,597
TRINITY	C														

Churches	Pastor (For Addresses, see Directory in Back of Book)	Total Baptisms	Other Additions, Letters, etc.	Resident Church Membership	Total Church Membership	Sunday School Enrollment	Vacation Bible School Enroll.	Discipleship Training Enroll.	Church Music Enrollment	W.M.U. Enrollment	Brotherhood Enrollment	Total Receipts	Total for Cooperative Program	Total Mission Expenditures
----------	--	----------------	-----------------------------------	-------------------------------	----------------------------	-----------------------------	----------------------------------	----------------------------------	----------------------------	----------------------	---------------------------	----------------	-------------------------------------	-------------------------------

KINGS MOUNTAIN—CONTINUED

UNION	C	6	9	231	264	88	134	62	33	60	36	\$204,538	\$7,740	\$22,633
VICTORY	C	0	0	31	90	21	23	0	4	4	3	\$23,572	\$300	\$1,303
WACO	C	8	6	286	386	152	87	0	33	62	26	\$116,323	\$4,911	\$13,061
WALLACE GROVE	C	4	0	125	126	45	14	20	21	0	7	\$36,000	\$0	\$0
WESTOVER	C	4	0	75	75	35	28	0	0	13	0	\$32,526	\$896	\$2,022
WESTVIEW	C	0	3	399	533	264	123	29	82	61	0	\$405,150	\$60,755	\$101,140
WESTWOOD HEIGHTS	C	0	0	135	171	49	0	0	16	18	0	\$44,655	\$4,348	\$7,287
ZION	C	7	14	529	573	330	89	43	161	106	70	\$490,406	\$13,751	\$32,768
ZOAR	C	6	11	413	593	296	146	67	125	83	50	\$318,550	\$32,733	\$62,801
Association Total:		743	673	24,451	30,242	16,669	8,216	3,485	5,096	3,910	1,922	\$16,829,719	\$1,096,688	\$2,332,388

LIBERTY

ABBOTTS CREEK MSNRY	C	10	16	700	762	447	240	22	64	119	60	\$458,063	\$8,500	\$67,719
AMITY	C	9	4	54	76	51	35	0	12	19	0	\$27,049	\$0	\$735
CAROLINA MEMORIAL	C	24	27	645	816	539	410	210	93	111	113	\$566,034	\$35,638	\$96,493
CEDAR LODGE	C	0	8	162	238	110	75	84	48	40	40	\$152,345	\$10,314	\$23,197
CENTER HILL	C	7	1	152	292	142	103	15	16	28	0	\$90,712	\$1,000	\$11,519
CENTRAL	C	3	6	79	81	41	61	0	18	8	8	\$78,239	\$625	\$7,952
CHURCHLAND	C	9	7	441	506	275	109	69	71	46	13	\$173,915	\$4,250	\$24,761
CLEARVIEW	C	0	8	109	109	15	0	0	8	0	0	\$9,581	\$0	\$800
COGGINS MEMORIAL	C	24	31	514	640	446	176	123	104	72	46	\$763,463	\$17,216	\$53,177
COLONIAL	C	11	0	260	275	144	80	20	52	46	38	\$171,831	\$14,057	\$25,283
CURRYTOWN	C	0	0	0	0	0	0	0	0	0	0	\$0	\$534	\$0
DENTON FIRST	C	7	1	336	346	214	80	0	32	14	0	\$179,671	\$7,907	\$51,154
FAITH	C	6	4	152	155	122	92	0	49	23	11	\$54,517	\$935	\$5,826
FLOYD	C	0	2	76	106	40	36	0	15	0	0	\$23,934	\$400	\$4,190

GREENWOOD	C	2	2	292	360	153	121	23	64	46	37	\$151,856	\$5,004	\$19,534
HASTY	C	1	2	185	246	26	0	0	10	0	0	\$57,705	\$4,453	\$4,614
HIGH ROCK	C	0	2	74	94	30	38	0	12	0	0	\$6,615	\$50	\$150
HILLSIDE PARK	C	18	14	679	679	227	132	0	96	30	18	\$259,607	\$0	\$4,649
HOLLOWAYS	C	7	8	97	199	130	109	0	16	36	12	\$95,034	\$10,429	\$19,896
JERSEY	C	4	7	420	498	309	108	95	112	147	33	\$425,070	\$22,998	\$64,230
LAKEVIEW	C	6	7	160	167	76	107	15	31	7	0	\$60,772	\$3,681	\$6,995
LEXINGTON FIRST	C	7	23	905	1,085	513	162	0	203	126	35	\$894,498	\$22,000	\$135,343
LIBERTY	C	6	5	723	757	270	57	85	35	74	73	\$187,066	\$13,803	\$22,727
LICK CREEK	C	0	6	65	88	63	63	0	37	14	0	\$39,514	\$462	\$3,548
MILLS HOME	C	0	0	13	1,006	93	45	0	335	12	0	\$6,333	\$604	\$893
MOUNTAIN VIEW	C	0	0	127	161	81	30	0	24	14	0	\$68,479	\$4,548	\$7,227
NEW FRIENDSHIP	C	3	1	410	457	179	103	0	26	35	2	\$260,067	\$11,400	\$39,741
NORTH LEXINGTON	C	17	6	299	329	290	136	0	80	66	9	\$225,772	\$14,047	\$40,816
OAK HILL MEMORIAL	C	2	2	426	426	148	121	0	42	58	23	\$171,929	\$2,160	\$13,033
OAKHURST	C	0	0	43	43	30	28	0	0	0	0	\$6,127	\$0	\$0
PARK PLACE	C	26	18	448	485	384	176	71	54	84	40	\$277,796	\$21,257	\$35,019
REEDS	C	5	13	470	536	333	115	0	103	30	8	\$273,668	\$31,995	\$50,869
RICH FORK	C	12	33	1,084	1,123	885	214	437	380	97	18	\$679,829	\$46,160	\$67,933
SMITH GROVE	C	5	8	304	350	112	121	0	37	55	8	\$103,708	\$681	\$16,317
SOUTHGATE	C	16	10	200	498	148	85	96	50	22	6	\$140,834	\$5,873	\$16,203
SOUTHSIDE	C	1	0	351	351	78	62	35	18	27	10	\$75,578	\$6,869	\$13,842
STONERS GROVE	C	2	3	285	345	89	0	0	16	18	15	\$77,528	\$6,800	\$10,361
SUMMERVILLE	C	7	7	349	399	265	275	135	30	71	74	\$153,889	\$11,000	\$25,085
THOMASVILLE FIRST	C	8	1	438	573	262	48	65	49	79	40	\$263,404	\$7,743	\$19,085
TRINITY	C	3	3	120	175	89	62	0	15	17	10	\$90,057	\$4,007	\$9,931
VICTORY	C	0	0	91	91	79	25	0	12	12	0	\$56,725	\$640	\$7,293
WALLBURG	C	5	8	637	637	223	97	49	33	37	17	\$237,948	\$8,242	\$16,320
WELLSOME FIRST	C	12	19	687	812	564	196	112	92	54	35	\$454,760	\$41,885	\$62,372
Association Total:		285	323	14,062	17,372	8,715	4,333	1,771	2,576	1,804	852	\$8,551,522	\$410,165	\$1,106,832

LITTLE RIVER

ANDERSON CREEK COMM C	C	6	9	87	94	66	42	0	16	0	0	\$24,687	\$0	\$3,514
ANGIER	C	5	10	572	694	398	164	145	115	50	50	\$635,991	\$9,000	\$46,471
ANTIOCH	C	7	0	592	783	420	266	120	65	54	53	\$308,907	\$69,916	\$77,404
BAPTIST CHAPEL	C	3	6	205	208	152	125	0	24	14	10	\$79,143	\$500	\$3,715
BAPTIST GROVE	C	18	19	402	421	305	130	18	69	13	25	\$367,142	\$2,375	\$11,654
BROADWAY	C	2	8	167	195	115	90	47	14	23	10	\$125,481	\$3,125	\$11,404

PLEASANT MEMORY	C	STANCIL BAUCOM	0	3	75	96	81	0	0	25	10	17	\$42,421	\$3,801	\$6,200
RAWLS	2	ROBERT L NEWTON JUNIOR	2	5	176	253	81	39	0	39	30	12	\$62,048	\$1,579	\$8,026
RENEWED FAITH	10	M	10	0	0	30	20	0	0	0	0	0	\$0	\$0	\$0
SOUTH ERWIN	4	C	4	5	125	150	62	128	0	20	20	21	\$0	\$1,900	\$4,725
SWANN'S STATION	10	C	10	9	199	327	183	149	0	47	58	32	\$149,035	\$2,400	\$16,003
TRINITY	3	C	3	8	258	258	129	68	0	45	0	0	\$119,302	\$1,250	\$2,398
WESTFIELD	7	C	7	6	188	285	132	186	90	63	40	73	\$171,200	\$12,135	\$19,920
Association Total:	286		274	10,444	14,200	7,564	4,196	1,684	1,960	1,519	915	915	\$7,309,287	\$355,481	\$863,087

MACON

AQUONE	C	DAVID POSTELL	3	0	104	175	59	53	23	14	0	0	\$22,994	\$1,029	\$922
BETHEL HILL	C	J C DAY	0	0	51	90	43	0	0	0	0	0	\$18,000	\$0	\$0
BLACK MOUNTAIN	C	ERNIE JAMESON	0	0	175	258	67	72	0	19	0	0	\$26,995	\$621	\$1,049
BRIARTOWN	C	LARRY ICENHOWER	0	2	63	180	35	0	18	19	10	0	\$20,545	\$231	\$1,662
BUCK CREEK	5	C	5	5	125	190	49	50	0	0	0	0	\$27,400	\$0	\$402
BURNINGTOWN	C	WILLIAM WOOTEN	1	1	129	170	56	47	0	24	0	0	\$62,994	\$4,419	\$25,255
CALVARY	C	BOBBY CLOER	0	0	64	64	48	0	0	8	0	0	\$20,035	\$0	\$736
CARTOOGECHAPE	C	CARSON GIBSON	1	5	92	143	68	84	30	30	0	0	\$76,136	\$0	\$6,444
CLEAR CREEK	C	KENNY KILBY	0	2	76	100	58	120	0	17	0	0	\$39,171	\$2,142	\$3,067
COMMUNITY MISSIONARY	5	C	6	6	65	65	34	48	0	23	0	0	\$38,039	\$800	\$7,079
COWEE	2	C	2	2	465	567	352	105	121	64	100	66	\$343,856	\$19,158	\$111,771
COWEETA	9	C	10	10	284	321	152	150	93	79	62	38	\$107,266	\$7,536	\$27,576
EAST FRANKLIN	C	DAVIS HOOPER	0	0	55	59	32	0	0	14	0	0	\$12,466	\$0	\$670
ELLIJAY	C	DALE CANNON	1	1	72	105	63	40	0	23	0	0	\$25,859	\$810	\$2,651
FAITH	6	C	9	174	222	87	85	58	18	0	0	0	\$93,576	\$2,335	\$14,396
FLATS OF MIDDLE CREEK	C	RONNIE OWENS	0	0	0	0	0	0	0	0	0	0	\$0	\$0	\$0
FRANKLIN FIRST	2	C	24	576	684	515	96	123	156	72	43	43	\$404,671	\$41,445	\$73,113
GOLDMINE	C	EVERETTE WILSON	1	3	34	78	24	0	17	0	0	0	\$25,464	\$500	\$5,694
HIGDONVILLE	C	1	1	105	139	61	0	21	0	21	0	0	\$27,990	\$2,266	\$5,291
HIGHLANDS FIRST	7	C	16	282	300	188	55	26	61	24	21	21	\$432,807	\$22,103	\$65,301
HOLLY SPRINGS	6	C	21	291	388	225	142	57	113	27	45	45	\$193,686	\$14,484	\$17,916
IOTLA	5	C	10	476	558	222	179	55	69	86	11	11	\$211,314	\$21,372	\$35,860
LIBERTY	3	C	0	153	153	99	67	40	41	15	0	0	\$42,913	\$600	\$4,464
LONGVIEW	2	C	9	340	410	100	52	69	22	16	15	15	\$8,990	\$8,890	\$15,015
MASHBURN BRANCH	2	C	0	57	111	60	48	29	18	0	0	0	\$37,702	\$2,219	\$4,938
MOUNT HOPE	2	C	1	118	124	83	0	25	18	0	0	0	\$100,209	\$6,784	\$18,585
MOUNTAIN GROVE	0	C	0	0	16	31	20	0	0	10	0	0	\$8,298	\$0	\$800
NEWMAN CHAPEL	8	C	6	255	309	142	125	54	35	34	17	17	\$59,650	\$2,984	\$9,364

Churches	Pastor (For Addresses, see Directory in Back of Book)	Total Baptisms	Other Addresses, Letter, etc.	Resident Church Membership	Total Church Membership	Sunday School Enrollment	Vacation Bible School Enroll.	Discipleship Training Enroll.	Church Music Enrollment	W.M.U. Enrollment	Brotherhood Enrollment	Total Receipts	Total for Cooperative Program	Total Mission Expenditures
----------	--	----------------	----------------------------------	-------------------------------	----------------------------	-----------------------------	----------------------------------	----------------------------------	----------------------------	----------------------	---------------------------	----------------	-------------------------------------	-------------------------------

MACON—CONTINUED

C	GUY DUVAL	1	1	69	107	50	36	36	22	4	0	\$18,921	\$353	\$2,351
C	OAK GROVE	1	0	112	195	82	24	22	22	0	0	\$39,686	\$3,163	\$5,269
C	PINE GROVE	0	0	120	202	85	84	46	35	32	0	\$67,225	\$1,167	\$9,615
C	PLEASANT HILL	3	2	188	288	92	100	0	45	0	0	\$68,000	\$0	\$5,100
C	PRENTISS	2	0	136	192	25	62	0	19	0	0	\$22,560	\$1,650	\$2,749
C	RIDGECREST	0	0	171	231	47	43	0	35	15	0	\$60,684	\$1,452	\$3,147
C	ROSE CREEK	0	8	53	53	32	0	0	0	0	0	\$23,660	\$0	\$900
C	SHORTOFF	1	3	73	115	28	0	9	8	0	0	\$30,752	\$420	\$7,753
C	SOUTH MACON	7	7	156	160	108	106	0	35	0	0	\$102,700	\$6,232	\$15,944
C	SUGARFORK	2	6	322	386	200	96	47	40	64	40	\$111,142	\$1,484	\$13,349
C	TELLICO	10	9	103	134	68	74	0	32	0	0	\$13,100	\$0	\$0
C	TESSEETEE	0	0	62	62	42	0	0	21	0	0	\$31,000	\$313	\$1,300
C	WALNUT CREEK	3	0	67	93	56	60	66	15	0	0	\$43,723	\$1,000	\$6,641
C	WATAUGA	3	5	275	332	110	123	50	35	0	0	\$100,921	\$500	\$17,496
C	WELLS GROVE	2	7	183	206	67	52	31	15	11	7	\$46,899	\$5,334	\$6,957
C	WEST FRANKLIN	11	0	115	425	70	0	0	6	0	0	\$81,782	\$104	\$5,955
C	WESTSIDE	0	0	0	0	0	0	0	0	0	0	\$0	\$0	\$0
C	WINDY GAP	1	0	209	229	109	135	0	60	0	23	\$107,791	\$11,640	\$16,341
Association Total:		119	182	7,111	9,404	4,213	2,613	1,120	1,368	590	326	\$3,544,725	\$197,539	\$580,888

MITCHELL

C	ALTAPASS	9	7	313	323	145	231	32	65	12	4	\$136,456	\$500	\$30,938
C	BEAR CREEK	8	11	621	741	428	140	126	133	76	36	\$352,724	\$18,833	\$131,754
C	BEAVER CREEK	1	0	184	267	49	60	0	36	11	6	\$51,081	\$2,373	\$10,355
C	BERRY CHAPEL	6	0	443	506	128	165	48	80	83	44	\$87,886	\$9,845	\$9,555
C	BIG CRABTREE	5	2	174	212	70	68	0	47	0	0	\$36,872	\$286	\$2,566

C	BIG ROCK CREEK	0	1	45	49	40	45	0	0	0	0	0	\$0	\$0
C	BLACK MOUNTAIN	0	0	10	43	19	0	0	4	0	0	0	\$15,845	\$4,877
C	CALVARY	3	0	125	138	67	30	0	31	0	0	0	\$50,652	\$4,510
C	CANE CREEK	0	0	121	121	70	60	0	40	0	0	0	\$49,717	\$4,462
C	CENTRAL	6	2	215	272	133	72	0	49	14	24	0	\$115,068	\$8,287
C	CHESTNUT GROVE	0	0	115	221	88	34	14	24	0	0	0	\$29,915	\$0
C	CRABTREE CHAPEL	6	3	214	214	88	69	28	25	17	10	0	\$61,345	\$15,792
C	FORK MOUNTAIN	4	7	62	104	37	0	0	27	0	0	0	\$15,515	\$2,749
C	FREEDOM	7	5	282	282	177	111	94	68	22	12	0	\$146,783	\$39,369
C	FRIENDSHIP	3	9	70	70	37	33	0	0	9	0	0	\$35,199	\$0
C	GRASSY CREEK	0	0	0	0	180	168	3	72	33	0	0	\$186,154	\$14,493
C	LEDGER	0	2	83	110	38	28	47	0	9	0	0	\$1,566	\$4,400
C	LIBERTY HILL	9	6	364	442	163	68	0	64	31	54	0	\$122,155	\$2,000
C	LILY BRANCH	4	7	176	236	78	43	19	29	12	0	0	\$100,523	\$9,443
C	LITTLE ROCK CREEK	0	2	60	62	65	49	21	0	0	0	0	\$53,086	\$0
C	MCKINNEY COVE	3	0	106	130	73	60	0	38	8	0	0	\$77,551	\$2,050
C	MINE CREEK	0	14	126	135	118	36	21	56	51	0	0	\$46,500	\$0
C	MOUNT CARMEL	6	2	160	422	161	109	0	27	32	12	0	\$89,155	\$3,475
C	MOUNTAIN VIEW	0	0	28	50	23	0	0	9	0	0	0	\$9,201	\$0
C	PINE BRANCH	13	5	435	546	216	115	73	91	76	35	0	\$183,420	\$15,421
C	ROAN MOUNTAIN	0	1	169	233	77	35	0	42	18	8	0	\$72,012	\$5,673
C	SILVER CHAPEL	2	0	108	150	59	28	0	20	0	0	0	\$58,836	\$8,138
C	SNOW HILL	1	4	218	222	66	55	20	27	0	0	0	\$57,210	\$3,452
C	SPRING CREEK	2	3	143	161	133	65	0	0	0	0	0	\$70,652	\$0
C	SPRUCE PINE FIRST	4	5	391	551	270	80	103	94	83	47	0	\$458,888	\$22,650
C	TOECANE	2	0	50	52	32	15	0	0	0	0	0	\$8,445	\$0
C	VISION MISSIONARY	2	7	70	70	86	66	0	22	0	0	0	\$55,369	\$3,007
C	WHITE OAK	6	0	56	125	47	75	21	33	0	8	0	\$33,371	\$0
Association Total:														
112 105 5,737 7,260 3,431 2,213 670 1,253 597 300 \$2,867,586 \$128,446 \$583,926														

MONTGOMERY

C	BETHEL	4	6	88	149	64	78	0	25	31	23	0	\$31,930	\$2,062
C	BISCOE FIRST	4	3	247	310	124	91	58	41	12	0	0	\$116,200	\$4,469
C	BLACKWOOD CHAPEL	3	2	94	128	64	55	31	21	12	6	0	\$45,032	\$3,903
C	CALVARY	2	6	136	166	77	79	0	21	0	0	0	\$69,114	\$2,656
C	CANDOR	0	1	90	138	68	113	0	34	28	16	0	\$46,197	\$3,913
C	CENTER	0	0	0	0	0	0	0	0	0	0	0	\$0	\$0
C	DOVER	4	10	326	378	104	128	0	58	13	0	0	\$110,009	\$4,482

Churches	Pastor (For Addresses, see Directory in Back of Book)	Total Baptisms	Other Additions, Letter, etc.	Resident Church Membership	Total Church Membership	Sunday School Enrollment	Vacation Bible School Enroll.	Discipleship Training Enroll.	Church Music Enrollment	W.M.U. Enrollment	Brotherhood Enrollment	Total Receipts	Total for Cooperative Program	Total Mission Expenditures
----------	--	----------------	----------------------------------	-------------------------------	----------------------------	-----------------------------	----------------------------------	----------------------------------	----------------------------	----------------------	---------------------------	----------------	-------------------------------------	-------------------------------

MONTGOMERY—CONTINUED

ELDORADO FIRST	C	0	2	17	44	17	0	0	0	0	0	\$35,508	\$1,660	\$4,978
EXWAY	C	0	0	53	33	33	30	0	15	10	0	\$40,456	\$4,782	\$8,266
FORKS OF LITTLE RIVER	C	0	0	81	128	40	0	0	0	8	1	\$138,080	\$700	\$7,324
GRACE MEMORIAL	C	0	0	67	70	20	0	0	16	0	0	\$26,931	\$1,482	\$2,633
HAMER CREEK	C	3	6	231	299	109	70	12	42	16	12	\$75,351	\$8,084	\$11,217
HOLLY MOUNT	C	1	0	66	79	40	43	0	5	0	0	\$41,729	\$0	\$3,711
LAUREL HILL	C	5	0	169	212	69	36	0	29	8	0	\$56,849	\$4,807	\$8,324
LIBERTY HILL	C	2	3	93	110	69	69	20	17	18	13	\$66,570	\$2,760	\$10,200
MOUNT CARMEL	C	0	4	139	159	109	61	0	28	26	30	\$112,758	\$5,816	\$14,658
MOUNT GILEAD FIRST	C	0	5	151	202	147	40	18	64	35	30	\$145,577	\$4,180	\$19,020
NEW HOPE	C	1	0	124	174	61	35	0	26	0	0	\$52,627	\$100	\$6,325
PLEASANT GROVE	C	13	0	40	46	53	50	20	0	0	0	\$4,538	\$1,610	\$3,065
PRINCE OF PEACE	M	2	0	31	31	100	0	11	13	18	0	\$22,790	\$220	\$19,020
PROSPECT	C	0	0	50	0	30	45	0	20	0	0	\$0	\$0	\$3,270
STAR FIRST	C	4	1	167	235	85	0	0	18	19	0	\$72,399	\$3,152	\$8,958
STONEY FORK	C	0	4	51	145	63	40	0	26	25	11	\$62,712	\$3,519	\$11,286
TABERNACLE	C	1	1	182	196	78	54	0	70	37	14	\$4,167	\$3,724	\$6,397
TROY FIRST	C	6	5	302	384	219	87	14	57	81	12	\$259,193	\$5,414	\$25,774
VALLEY VIEW	C	3	0	16	17	11	0	0	0	0	0	\$0	\$0	\$0
WADEVILLE	C	0	2	116	146	46	0	0	23	18	28	\$200,118	\$4,586	\$4,664
WESTBROOK	C	2	0	47	47	41	20	0	22	0	0	\$24,280	\$650	\$1,345
WHITE CREST	C	2	11	233	240	76	75	15	46	0	0	\$82,097	\$6,772	\$9,024
Association Total:		62	72	3,354	4,286	2,017	1,299	199	737	422	196	\$2,023,212	\$85,421	\$232,012

MOUNT ZION

ALAMANCE FIRST	C	1	2	223	250	61	39	4	33	9	9	\$68,493	\$875	\$1,850
ALTAMAHAW	C	23	18	374	674	306	159	70	85	46	0	\$273,564	\$16,129	\$23,108
ANTIOCH	C	8	6	434	492	253	162	164	81	38	7	\$289,582	\$16,815	\$39,951
BETHEL	C	0	0	0	0	0	0	0	0	0	0	\$450	\$450	\$0
BROOKWOOD	C	31	24	1,370	1,459	620	225	441	292	53	217	\$1,202,420	\$28,667	\$176,165
BURLINGTON FIRST	C	8	18	711	1,042	622	22	70	226	147	138	\$1,165,496	\$33,502	\$105,613
CALVARY	C	0	0	0	0	0	0	0	0	0	0	\$420	\$420	\$0
CANE CREEK	C	7	2	196	259	84	0	0	0	28	0	\$107,283	\$2,875	\$11,858
CEDAROCK	C	0	0	0	0	0	0	0	0	0	0	\$0	\$0	\$0
CITY LAKE	C	0	2	70	150	38	37	12	0	0	0	\$78,561	\$1,100	\$13,498
CROSS ROADS	C	15	2	292	343	128	139	65	47	51	28	\$116,545	\$9,334	\$23,133
EASTLAWN	C	15	12	351	427	125	90	0	24	13	0	\$126,377	\$7,480	\$14,541
EDGEWOOD	C	4	5	97	146	86	125	0	25	10	0	\$93,049	\$1,120	\$8,611
ELON COLLEGE FIRST	C	4	6	311	352	215	250	86	86	83	47	\$288,690	\$4,500	\$20,013
FAIRVIEW	C	4	7	229	299	116	123	25	44	38	0	\$181,192	\$12,198	\$15,868
FELLOWSHIP	C	6	28	375	432	331	105	104	96	27	39	\$285,513	\$38,140	\$69,076
GLEN HOPE	C	40	19	936	1,034	911	433	200	164	65	23	\$761,313	\$20,000	\$140,076
GLENCOE	C	0	0	0	0	0	0	0	0	0	0	\$0	\$2,981	\$0
GOSPEL ROADS	C	0	0	25	72	28	0	0	0	0	0	\$22,135	\$1,736	\$3,125
GRAHAM FIRST	C	5	3	506	775	258	60	73	106	92	30	\$164,270	\$4,167	\$59,612
GROVE PARK	C	12	34	900	1,171	830	165	80	270	134	60	\$788,601	\$66,868	\$256,032
HAW RIVER FIRST	C	2	2	200	222	156	95	104	0	39	24	\$207,562	\$2,817	\$17,178
HOCUTT MEMORIAL	C	0	2	219	315	109	45	0	36	27	0	\$134,581	\$5,625	\$18,014
HOLLY HILL	C	9	4	328	360	176	52	0	90	24	30	\$255,647	\$14,754	\$32,160
INTEGRITY COMMUNITY	C	57	0	374	374	0	0	0	0	0	0	\$0	\$382	\$0
KERRS CHAPEL	C	6	9	174	202	110	104	69	68	44	9	\$164,979	\$5,712	\$27,336
KINNETT MEMORIAL	C	5	12	251	357	126	87	0	76	70	23	\$118,062	\$11,977	\$19,857
MARSH HILL	C	10	0	0	321	163	124	30	28	6	0	\$134,897	\$3,023	\$20,946
MEBANE FIRST	C	10	20	641	830	536	144	120	99	221	122	\$594,910	\$24,000	\$46,396
MOORES CHAPEL	C	0	0	0	0	0	0	0	0	0	0	\$0	\$3,637	\$0
MOUNT ADAR	C	0	3	72	106	60	0	0	18	20	0	\$75,166	\$1,575	\$9,385
MOUNT ZION	C	0	0	0	0	0	0	0	0	0	0	\$0	\$3,289	\$0
NALL MEMORIAL	C	11	6	0	130	111	40	24	32	8	16	\$96,500	\$2,000	\$5,310
NORTH CHAPEL HILL	C	0	0	0	0	0	0	0	0	0	0	\$0	\$50	\$0
NORTH GRAHAM	C	19	12	313	321	88	67	0	46	14	10	\$93,440	\$400	\$8,401
NORTHSIDE	C	1	1	157	252	100	35	0	27	60	9	\$155,694	\$8,964	\$18,816
OAK GROVE	C	19	4	166	253	153	85	0	47	42	7	\$93,156	\$1,920	\$7,344
OSSIPEE	C	2	6	215	252	66	55	53	23	35	21	\$125,362	\$7,520	\$19,412
RIVERSIDE	C	29	6	545	545	273	80	0	138	113	37	\$350,461	\$7,579	\$42,435

Churches	Pastor (For Addresses, see Directory in Back of Book)	Total Baptisms	Other Additions, Letter, etc.	Resident Church Membership	Total Church Membership	Sunday School Enrollment	Vacation Bible School Enroll.	Discipleship Training Enroll.	Church Music Enrollment	W.M.U. Enrollment	Brotherhood Enrollment	Total Receipts	Total for Cooperative Program	Total Mission Expenditures
----------	--	----------------	----------------------------------	-------------------------------	----------------------------	-----------------------------	----------------------------------	----------------------------------	----------------------------	----------------------	---------------------------	----------------	-------------------------------------	-------------------------------

MOUNT ZION—CONTINUED

C	STALEY MEMORIAL	0	0	0	0	0	0	0	0	0	0	\$0	\$1,800	\$0
C	SWEPSONVILLE	13	19	301	414	209	47	0	40	47	21	\$172,527	\$9,639	\$23,761
C	WEST HILL BAPTIST	0	0	0	0	0	0	0	0	0	0	\$0	\$0	\$0
Association Total:		376	294	11,356	14,631	7,448	3,194	1,794	2,347	1,604	927	\$8,786,028	\$406,018	\$1,298,881

NEUSE

C	PAT KILBY	25	51	354	880	399	290	94	91	64	71	\$416,645	\$59,136	\$92,130
M	ADAMSVILLE KOREAN	4	0	35	49	15	0	14	12	26	10	\$53,520	\$300	\$8,430
C	BETHEL	0	10	120	149	73	74	33	36	6	0	\$106,840	\$2,622	\$11,851
C	CABIN	0	0	83	184	104	130	0	18	0	0	\$55,284	\$3,580	\$6,160
C	CALVARY	3	3	95	162	67	99	9	27	0	0	\$45,704	\$1,959	\$3,850
C	CALVARY	3	4	48	48	37	28	0	13	6	0	\$44,009	\$829	\$2,506
C	DAVIS GROVE	4	3	58	64	30	48	11	10	4	0	\$28,709	\$706	\$2,037
C	DEEP RUN FIRST	4	12	164	164	156	77	35	66	72	43	\$57,330	\$3,464	\$8,025
C	EMMAUS	17	6	273	432	157	138	44	47	29	67	\$105,246	\$7,303	\$24,544
C	FALLING CREEK	0	10	308	368	290	149	0	32	103	43	\$171,302	\$9,554	\$29,517
M	FIRST HISPANIC MISSION	3	0	10	10	50	38	0	1	0	0	\$0	\$1,792	\$0
C	FREMONT	1	3	98	128	50	30	1	18	21	8	\$57,018	\$840	\$3,745
C	GLEN RAVEN	4	1	161	197	33	27	16	18	23	4	\$41,190	\$1,451	\$3,787
C	GOLDSBORO FIRST	12	33	531	846	417	89	160	135	183	58	\$547,412	\$12,542	\$65,860
C	GRAINGER	0	3	79	222	71	98	0	18	11	10	\$59,471	\$2,370	\$6,251
C	IMMANUEL	4	5	110	270	139	106	21	29	18	9	\$127,165	\$11,418	\$20,895
C	JORDANS CHAPEL	3	0	92	123	86	72	11	33	15	0	\$46,623	\$700	\$4,215
C	KENNEDY HOME	2	0	81	81	82	0	12	80	0	0	\$1,539	\$400	\$1,300
C	KINSTON FIRST	8	9	569	883	498	75	236	139	102	40	\$468,560	\$25,000	\$59,268
C	LAGRANGE FIRST	0	0	105	110	44	0	0	25	14	15	\$68,507	\$5,483	\$9,241

LOVE MEMORIAL	C	GEORGE N FOX	5	22	371	579	285	149	145	45	55	55	\$267,387	\$30,000	\$50,102
MADISON	C	JEFFREY WISDOM	5	16	419	741	286	62	65	68	107	23	\$535,583	\$12,335	\$30,742
MOUNT NELSON	C	JAMES MEDLIN	3	7	248	282	112	96	0	30	38	31	\$107,160	\$11,929	\$23,455
NEUSE	C	WILLIAM S BROWN	6	0	247	564	107	126	34	59	17	0	\$123,101	\$11,313	\$21,407
NEW HOPE	C	GEORGE K STONE	2	23	90	225	131	125	0	16	17	0	\$103,574	\$4,740	\$10,760
NEW LIFE	C		4	2	62	120	68	37	0	22	19	7	\$88,952	\$6,578	\$18,757
PIKEVILLE FIRST	C	JAMES R ROWE	0	4	89	129	24	53	0	14	9	6	\$36,150	\$1,509	\$13,232
PINEVIEW	C	RON HAWLEY	2	19	0	0	0	0	0	0	0	0	\$0	\$10,487	\$0
PINKNEY	C	F G ALFORD	10	2	124	147	92	46	0	14	10	0	\$49,137	\$3,955	\$3,454
RIVERMONT	C		9	3	381	458	136	138	22	51	40	30	\$132,851	\$12,972	\$30,357
ROSEWOOD FIRST	C	VERNON BRASWELL	16	18	680	819	532	149	65	112	141	72	\$335,112	\$17,767	\$60,476
SANDY BOTTOM	C	STEVE GILLETTE	4	5	160	211	108	102	25	42	13	20	\$61,185	\$4,931	\$10,569
SEVEN SPRINGS	C	ASHLEY G SUMMERLIN	19	11	239	340	105	52	40	23	50	41	\$98,941	\$7,004	\$12,756
SNOW HILL FIRST	C	EUGENE MARTIN	7	5	267	364	197	132	31	37	77	39	\$200,216	\$13,415	\$24,759
SPILMAN MEMORIAL	C	JACK N WATSON	7	15	505	547	311	102	128	75	64	119	\$316,069	\$11,916	\$69,320
TRINITY	C	JACK SAULS	11	9	184	332	128	104	0	47	27	22	\$90,538	\$5,732	\$13,421
UNION	C	LACY OLIVER	5	12	57	77	80	73	0	16	0	0	\$900	\$1,400	\$5,150
Association Total:			212	326	7,497	11,305	5,500	3,114	1,252	1,519	1,381	843	\$5,048,930	\$319,432	\$762,329

NEW FOUND

ANTIOCH	C		0	0	0	0	0	0	0	0	0	0	\$0	\$0	\$0
CROSS ROCK	C		0	0	0	0	0	0	0	0	0	0	\$0	\$0	\$0
OLD BULL CREEK	C		0	0	0	0	0	0	0	0	0	0	\$0	\$0	\$0
PINNACLE VIEW	C		0	0	0	0	0	0	0	0	0	0	\$0	\$0	\$0
Association Total:			0	0	0	0	0	0	0	0	0	0	\$0	\$0	\$0

NEW RIVER

BEAR CREEK	C	TERRY R GOLDEN	16	14	522	617	128	85	32	16	41	45	\$127,320	\$6,894	\$16,377
BETHANY	C	ANDY WOOD	19	1	250	275	133	198	75	39	53	55	\$124,580	\$1,000	\$6,418
BETHEL	C		1	3	78	78	66	53	13	20	0	0	\$37,577	\$800	\$2,520
BETHEHEM	C	JERRY L BRYANT	19	23	618	976	285	175	58	70	99	39	\$417,079	\$32,413	\$54,126
BLUE CREEK	C	TERRY HINSON	30	32	565	628	258	156	257	139	55	63	\$288,160	\$1,833	\$22,860
BROOKWOOD	C	M VANN MURRELL	46	52	279	987	823	188	44	126	83	48	\$1,384,691	\$10,356	\$36,036
CALVARY	C	ERNEST MASON	6	0	150	173	48	58	0	30	2	8	\$52,598	\$1,200	\$5,376
CATHERINE LAKE MSNRY	C	FRED HOLT	5	3	170	170	88	89	0	29	26	9	\$93,243	\$900	\$11,090

Churches	Pastor (For Addresses, see Directory in Back of Book)	Total Baptisms	Other Additions, Letter, etc.	Resident Church Membership	Total Church Membership	Sunday School Enrollment	Vacation Bible School Enroll.	Discipleship Training Enroll.	Church Music Enrollment	W.M.U. Enrollment	Brotherhood Enrollment	Total Receipts	Total for Cooperative Program	Total Missions Expenditures
----------	--	----------------	----------------------------------	-------------------------------	----------------------------	-----------------------------	----------------------------------	----------------------------------	----------------------------	----------------------	---------------------------	----------------	-------------------------------------	--------------------------------

NEW RIVER—CONTINUED

C	DOUGLAS WILLIAMS	5	3	212	283	97	118	55	50	26	23	\$100,875	\$6,547	\$17,871
C	MICHAEL A. SCHWALM	18	22	151	207	133	88	60	41	7	0	\$98,388	\$2,230	\$12,512
M	DIMAS E. CASTILLO	4	0	43	45	16	0	11	0	9	0	\$8,953	\$327	\$550
C	JAMES H. KELLEY	35	22	476	1,073	592	361	196	78	0	0	\$406,692	\$17,782	\$88,027
C	CHARLES MCKINNEY	6	2	50	82	43	0	16	0	0	0	\$50,510	\$1,664	\$3,306
C	STEVEN E. RAY	14	7	176	180	132	111	0	45	63	33	\$118,284	\$3,991	\$12,932
C	L. R. KENNEDY	6	0	31	37	44	48	0	13	5	2	\$23,964	\$0	\$2,115
C	LEONARD I. DREW	6	0	178	210	82	101	0	14	10	18	\$78,140	\$6,079	\$12,930
C	DOON HUNNINGS	1	0	390	421	145	125	0	20	32	0	\$114,958	\$0	\$23,401
C	MICHAEL TURNER	26	87	1,500	1,950	859	230	73	218	185	59	\$1,762,353	\$37,000	\$93,300
C	TONY HARDIN	9	6	465	503	219	115	98	48	70	15	\$168,735	\$8,500	\$28,933
M	HAENG BO LEE	9	0	60	60	63	40	32	7	12	5	\$93,863	\$840	\$4,097
C	WILLIAM M. COX	0	0	0	0	0	0	0	0	0	0	\$0	\$1,120	\$2,816
C	GREG SALTER	19	7	460	615	189	206	63	85	74	44	\$234,399	\$22,112	\$69,021
C	MATTHEW RILEY	2	9	85	232	59	24	0	15	11	0	\$47,744	\$1,966	\$5,428
C	BOB GARRETT	25	13	277	1,095	172	134	15	42	57	36	\$141,874	\$13,574	\$32,767
C	WILSE J. SAMPLE	10	0	127	127	70	75	0	26	9	12	\$37,816	\$1,294	\$6,465
C	PAUL E. FOWLER	2	6	195	269	260	0	18	20	0	11	\$428,527	\$500	\$200
C	DWAYNE COLLINS	6	14	59	134	64	35	29	20	15	15	\$68,804	\$494	\$6,002
C	WILLIAM R. DAVIS SR	13	11	368	630	183	113	85	53	53	20	\$174,670	\$10,726	\$24,568
C	EUGENE HARDIN	0	5	44	44	23	24	0	14	0	0	\$23,155	\$1,407	\$2,790
C	A. F. MARTIN	13	16	328	399	172	164	32	81	53	31	\$173,309	\$13,710	\$46,926
C	ROY J. PARKER	11	15	384	549	299	180	35	119	99	53	\$288,726	\$20,155	\$54,303
C	O. S. "SANDY" BAIN	14	19	473	656	251	302	14	25	87	35	\$227,274	\$5,600	\$23,144
C	MIKE WILKINSON	15	21	475	761	256	135	0	62	117	27	\$315,549	\$23,482	\$63,263
C	TERRY J. MARSHBURN	15	15	295	365	178	0	51	61	21	10	\$198,580	\$2,000	\$32,083
C	DAMON R. LEE JR	20	15	135	142	90	103	115	65	15	0	\$103,100	\$0	\$1,200
		446	443	10,154	15,102	6,554	3,872	1,461	1,760	1,389	716	\$8,052,602	\$258,497	\$831,214

ASSOCIATION TOTAL:

NEW SOUTH RIVER

ANTIOCH	C	1	1	180	215	152	56	0	48	45	14	\$114,804	\$3,325	\$23,719
ARRAN LAKE	C	112	27	1,539	2,558	1,354	365	0	170	0	0	\$404,248	\$11,481	\$56,669
ATONEMENT	C	1	0	0	47	37	0	0	15	12	0	\$47,703	\$1,905	\$2,875
AUTRUVILLE	C	3	0	276	330	164	148	27	70	28	15	\$135,942	\$3,482	\$22,710
BAPTIST CHAPEL	C	6	6	332	384	244	75	0	71	75	56	\$179,000	\$7,691	\$26,776
BEAVER DAM	C	3	3	203	311	182	114	0	37	0	41	\$105,899	\$7,515	\$16,161
BONNIE DOONE	C	3	0	85	117	81	55	23	10	12	6	\$79,095	\$3,801	\$8,222
CALVARY	C	18	2	126	215	114	65	0	18	19	0	\$58,941	\$4,222	\$11,997
CAPE FEAR	C	2	0	0	127	10	32	0	0	10	10	\$1,250	\$100	\$500
CARROLL MEMORIAL	C	19	15	357	424	172	106	0	45	74	15	\$118,156	\$9,852	\$14,642
CEDAR CREEK	C	16	6	413	524	267	329	141	73	83	35	\$265,600	\$30,276	\$66,281
CEDAR FALLS	C	9	16	685	797	378	92	0	107	62	0	\$383,012	\$31,475	\$50,180
CENTER	C	6	2	193	307	143	100	0	70	32	41	\$113,505	\$3,200	\$9,528
CENTRAL	C	8	0	128	294	53	0	13	10	13	6	\$55,859	\$1,200	\$2,584
CLEMENT	C	3	2	355	366	156	88	20	20	58	39	\$195,243	\$6,914	\$21,713
CLIFFDALE COMMUNITY	M	29	0	89	105	169	0	71	55	0	0	\$129,229	\$600	\$3,495
CONCORD	C	10	0	272	272	109	70	0	54	46	10	\$6,220	\$280	\$7,436
COOL SPRING	C	7	0	30	30	23	0	0	20	6	0	\$6,367	\$0	\$22,086
CORINTH	C	3	0	106	136	105	98	6	46	20	25	\$52,908	\$1,229	\$2,175
CROSS CREEK TABERNACLE	C	0	0	0	0	0	0	0	0	0	0	\$0	\$200	\$0
CUMBERLAND	C	16	8	386	427	150	74	126	51	27	0	\$205,574	\$7,587	\$16,356
CUMBERLAND UNION	C	2	1	104	214	81	52	0	33	41	21	\$87,193	\$3,500	\$13,225
ELIZABETH	C	7	6	247	287	188	85	0	60	33	29	\$147,111	\$12,920	\$42,727
EUREKA	C	24	5	300	478	180	117	148	40	56	43	\$202,246	\$13,000	\$115,866
EVERGREEN	C	4	4	161	205	141	139	22	42	39	40	\$94,700	\$500	\$378,000
FAYETTEVILLE FIRST	C	29	10	596	1,015	537	110	0	105	101	114	\$743,672	\$32,626	\$76,510
FAYETTEVILLE KOREAN	C	19	11	280	330	135	52	67	44	53	15	\$302,020	\$1,800	\$31,200
FAYETTEVILLE SECOND	C	3	7	250	276	116	22	0	20	0	0	\$129,400	\$13,719	\$19,200
FAYMONT	C	14	15	318	324	178	220	49	35	44	27	\$136,268	\$10,746	\$20,663
FELLOWSHIP	C	8	7	118	125	90	65	0	31	21	15	\$56,933	\$1,498	\$6,457
FIRST UNITED	C	9	0	139	219	96	89	0	35	35	26	\$63,111	\$698	\$5,894
FREEDOM	C	1	2	174	189	159	63	25	30	49	25	\$110,084	\$6,194	\$15,700
FRIENDSHIP	C	3	4	85	97	48	0	12	14	9	0	\$23,340	\$0	\$196
GERMAN FELLOWSHIP	M	0	0	0	0	0	0	0	0	0	0	\$0	\$0	\$0
GETHEMANE	C	2	6	131	299	47	53	0	17	15	6	\$62,900	\$928	\$5,629
GODWIN	C	0	0	0	0	0	0	0	0	0	0	\$0	\$110	\$0
GOLFVIEW DRIVE	C	5	1	250	256	47	70	17	0	20	0	\$46,188	\$1,693	\$7,200
GRACE	C	9	0	352	838	188	0	36	31	19	7	\$226,220	\$1,960	\$50,844
HARMONY	C	0	0	124	209	88	61	0	29	35	20	\$93,601	\$3,852	\$7,539

Churches	Pastor (For Addresses, see Directory in Back of Book)	Total Baptisms	Other Additions, Letter, etc.	Resident Church Membership	Total Church Membership	Sunday School Enrollment	Vacation Bible School Enroll.	Discipleship Training Enroll.	Church Music Enrollment	W.M.U. Enrollment	Brotherhood Enrollment	Total Receipts	Total for Cooperative Program	Total Mission Expenditures
----------	--	----------------	----------------------------------	-------------------------------	----------------------------	-----------------------------	----------------------------------	----------------------------------	----------------------------	----------------------	---------------------------	----------------	-------------------------------------	-------------------------------

NEW SOUTH RIVER—CONTINUED

C	HIGHLAND	14	0	224	286	222	110	113	60	0	10	\$179,663	\$6,033	\$21,874
C	HILLSIDE	4	6	60	285	65	55	0	41	43	6	\$75,716	\$1,500	\$4,655
C	HOPE MILLS FIRST	2	12	314	348	160	88	20	22	60	25	\$169,942	\$4,110	\$17,379
C	IMMANUEL	6	11	179	201	119	0	91	35	41	12	\$156,323	\$10,364	\$23,172
M	JAPANESE FELLOWSHIP	0	0	0	0	0	0	0	0	0	0	\$0	\$0	\$0
C	JUDSON	3	5	249	410	181	117	120	74	69	36	\$243,711	\$11,834	\$30,097
C	KOREAN CENTRAL	0	10	30	38	23	0	17	5	0	0	\$300	\$300	\$1,140
C	LAFAYETTE	25	37	984	1,775	1,001	236	356	193	98	0	\$702,008	\$43,379	\$57,649
C	LAGRANGE PARK	43	33	378	1,089	283	453	173	58	68	19	\$244,406	\$16,786	\$31,484
C	LAKE LYNN	11	5	190	356	109	63	0	32	55	16	\$126,605	\$10,949	\$23,159
C	LAKE RIM	20	0	124	124	71	24	10	12	13	12	\$0	\$2,099	\$0
C	LEBANON	17	9	497	662	481	96	0	117	60	37	\$320,935	\$30,873	\$63,120
C	LINDEN FIRST	10	4	197	211	67	69	28	17	0	0	\$191,965	\$2,944	\$11,770
C	LONG BRANCH	1	0	185	234	118	74	67	57	63	90	\$0	\$0	\$5,225
C	MACEDONIA	2	1	195	243	58	40	0	30	30	8	\$74,584	\$2,500	\$12,854
C	MAGNOLIA	11	7	251	298	160	50	38	47	48	26	\$184,498	\$37,687	\$244,988
C	MARY'S CHAPEL	1	7	163	199	167	90	0	62	26	0	\$84,274	\$7,345	\$15,347
C	MASSEY HILL	11	16	174	232	217	127	360	48	44	58	\$217,523	\$10,212	\$29,503
C	MILL CREEK	4	0	142	216	106	113	0	53	71	21	\$88,305	\$8,355	\$15,991
C	MINGO	4	2	147	193	150	91	73	53	57	46	\$133,405	\$6,125	\$16,634
M	MINGO HISPANIC	0	0	20	20	0	0	0	6	0	0	\$0	\$968	\$0
C	MINTZ	0	2	99	134	118	85	31	64	38	29	\$106,725	\$4,711	\$9,279
C	MOUNT CALVARY	8	11	100	125	65	60	0	14	15	6	\$63,000	\$1,075	\$2,700
C	MOUNT ELAM	3	11	267	301	262	146	40	94	123	60	\$264,677	\$27,300	\$45,612
C	MOUNT GILEAD	11	3	232	500	107	77	0	37	42	21	\$126,974	\$3,977	\$10,271
C	MOUNT PISGAH	21	5	470	544	262	185	27	69	23	46	\$105,106	\$1,566	\$10,776
C	NEW HOPE	17	3	171	600	78	43	59	15	12	22	\$198,753	\$52	\$52
C	NEW TESTAMENT	0	1	182	204	22	0	0	15	0	7	\$2,510	\$1,394	\$2,657
C	PARKERSBURG	0	1	51	90	29	0	0	15	1	0	\$32,469	\$841	\$2,829

C	PAUL E BISHOP	5	0	54	76	58	68	9	0	12	10	\$61,625	\$4,046
C	ROBERT S OWEN	8	1	110	157	111	68	47	45	23	18	\$65,250	\$7,337
C	DENNIS MCDONALD	2	0	136	194	112	103	10	37	24	24	\$90,163	\$10,217
C	PLEASANT GROVE	0	9	354	428	142	54	76	38	7	21	\$141,055	\$25,469
C	PLEASANT UNION	0	0	110	239	58	0	0	25	21	10	\$12,320	\$4,743
C	PROVIDENCE	0	2	59	63	39	0	8	30	14	10	\$3,799	\$8,435
C	ROSEBORO FIRST	0	0	215	250	103	52	0	37	40	0	\$118,874	\$3,000
C	SALEMBURG	7	8	248	332	182	103	191	95	0	0	\$194,729	\$8,400
C	SHARON	3	0	0	60	40	24	0	25	20	19	\$49,591	\$1,750
C	SHAW HEIGHTS	0	0	0	0	0	0	0	0	0	0	\$300	\$0
C	SNYDER MEMORIAL	47	61	1,856	2,123	1,618	433	1,311	408	247	145	\$2,749,371	\$696,030
C	SOUTHVIEW	13	25	561	675	204	33	0	89	20	6	\$421,481	\$1,210
C	SPRING MEMORIAL	35	22	142	143	94	87	47	25	11	0	\$89,098	\$3,701
C	SPRING BRANCH	8	15	311	348	239	155	30	56	80	49	\$166,261	\$2,113
C	SPRING LAKE FIRST	19	26	196	318	264	0	32	100	63	17	\$428,194	\$9,940
C	SPRING LAKE 1st HISPANIC M	0	0	0	0	0	0	0	0	0	0	\$420	\$0
C	STEDMAN	5	11	337	524	175	123	0	75	69	27	\$228,631	\$8,719
C	TABERNACLE	10	14	300	500	168	175	37	27	33	24	\$128,250	\$13,093
C	TEMPLE	23	21	478	525	328	70	41	51	63	92	\$453,882	\$33,433
C	TRINITY	8	10	343	645	257	88	0	113	79	31	\$387,316	\$39,470
C	UNION GROVE	9	2	222	250	199	115	44	46	80	23	\$165,486	\$4,526
C	VILLAGE	106	244	1,576	2,054	2,470	398	495	380	131	150	\$1,621,083	\$101,699
C	WADE	0	0	56	58	0	0	0	10	0	0	\$26,000	\$1,875
C	WALSTONE MEMORIAL	5	7	139	162	93	38	0	38	22	0	\$115,191	\$3,204
Association Total:													
976 847 23,462,33,389,18,077 7,744 4,804 4,651 3,351 1,990 \$17,066,061 \$1,003,235 \$3,318,781													

NORTH CAROLINA MISCELLANEOUS

C	ACQUONI	18	5	188	229	134	71	77	52	23	14	\$96,365	\$22,022
C	ANTIOCH	0	2	67	67	61	8	0	19	38	11	\$129,010	\$7,002
C	BINKLEY MEMORIAL	0	0	0	0	0	0	0	0	0	0	\$0	\$0
C	CHURCH OF GODS GLORY	0	0	0	0	0	0	0	0	0	0	\$0	\$0
C	DAMASCUS ROAD	12	2	30	30	0	12	0	5	0	7	\$15,813	\$730
C	EAGLE HEIGHTS	43	45	287	342	247	164	0	72	0	0	\$290,182	\$26,702
C	FIRST FELLOWSHIP	0	3	68	71	36	23	25	9	0	0	\$44,311	\$1,674
C	GRACE, STATESVILLE	0	0	0	0	0	0	0	0	0	0	\$0	\$0
C	LELAND FIRST	41	29	809	859	501	240	1,027	144	0	0	\$439,159	\$50,926
C	LIBERTY	0	0	0	0	0	0	0	0	0	0	\$0	\$1,375

Churches	Pastor (For Addresses, see Directory in Back of Book)	Total Baptisms	Other Additions, Letter, etc.	Resident Church Membership	Total Church Membership	Sunday School Enrollment	Vacation Bible School Enroll.	Discipleship Training Enroll.	Church Music Enrollment	W.M.U. Enrollment	Brotherhood Enrollment	Total Receipts	Total for Cooperative Program	Total Missions Expenditures
----------	--	----------------	----------------------------------	-------------------------------	----------------------------	-----------------------------	----------------------------------	----------------------------------	----------------------------	----------------------	---------------------------	----------------	-------------------------------------	--------------------------------

NORTH CAROLINA MISCELLANEOUS—CONTINUED

LIVING WORD	C	0	0	0	0	0	0	0	0	0	0	\$0	\$1,055	\$0
MOUNTAIN ROAD	C	0	0	0	0	0	0	0	0	0	0	\$0	\$0	\$0
MYERS PARK	C	0	0	0	0	0	0	0	0	0	0	\$0	\$169	\$0
NEW COVENANT FLWSHP C	C	9	20	0	203	95	154	0	27	0	0	\$143,896	\$4,750	\$17,439
NEW LIFE	C	12	2	61	65	82	40	12	30	0	0	\$48,245	\$1,425	\$0
OCEAN VIEW	C	16	16	425	492	277	224	112	89	63	73	\$190,887	\$3,967	\$25,829
OCEAN VIEW K	C	7	9	147	154	70	30	0	15	1	1	\$123,916	\$3,967	\$9,190
OPEN DOOR	C	0	0	0	0	0	0	0	0	0	0	\$0	\$900	\$0
SOUTHLAND	C	0	0	0	0	0	0	0	0	0	0	\$0	\$338	\$0
WEDGEWOOD	C	0	0	0	0	0	0	0	0	0	0	\$0	\$0	\$0
WEST JEFFERSON FIRST	C	2	0	236	255	213	90	0	100	0	0	\$204,990	\$16,800	\$49,745
Association Total:		160	133	2,318	2,767	1,716	1,056	1,233	562	125	106	\$1,726,774	\$67,591	\$242,517

NORTH ROANOKE

ANTIOCH	C	0	0	66	81	49	20	7	11	7	0	\$50,711	\$1,282	\$4,332
ARLINGTON	C	11	33	550	699	417	250	95	128	147	0	\$612,059	\$3,500	\$48,067
AVALON	C	1	0	119	132	48	0	0	14	8	2	\$53,404	\$1,800	\$4,405
BATTLEBORO	C	15	7	188	280	102	64	65	18	33	19	\$81,477	\$7,215	\$13,793
BEAR SWAMP	C	0	0	33	97	21	0	0	0	7	5	\$21,260	\$393	\$1,548
BENVENUE	C	9	8	233	412	204	97	46	34	19	8	\$182,762	\$9,693	\$14,517
BETHLEHEM	C	0	0	182	201	71	73	0	42	11	0	\$86,687	\$5,377	\$9,020
CALVARY	C	6	3	634	852	447	200	193	117	141	17	\$363,295	\$27,896	\$54,911
CALVARY	C	23	53	547	655	397	357	231	103	153	72	\$254,508	\$26,267	\$46,854
CHOCKYOITTE	C	5	8	289	329	140	80	50	39	45	20	\$57,513	\$3,200	\$6,167
COMMUNITY CENTER	C	2	0	156	230	35	48	28	24	22	15	\$46,759	\$857	\$3,932
CORINTH	C	8	16	206	344	145	85	0	57	54	25	\$143,823	\$13,734	\$19,574

DARLINGTON	C	1	3	133	161	65	54	0	18	24	13	\$38,051	\$2,315	\$8,826
DAWSON	C	2	4	89	110	65	0	0	15	0	12	\$61,051	\$5,000	\$43,270
DORTCHES	C	2	5	303	422	161	160	18	45	60	29	\$263,619	\$15,590	\$43,366
EBENEZER	C	1	0	20	30	25	0	0	0	0	0	\$0	\$150	\$600
EDGEMONT	C	1	7	127	295	111	69	0	24	74	0	\$86,969	\$5,047	\$9,421
ELM GROVE	C	3	3	241	261	159	58	0	47	32	16	\$161,048	\$18,500	\$63,853
ENFIELD	C	7	2	252	400	175	69	64	58	61	2	\$144,536	\$7,078	\$24,491
ENGLEWOOD	C	90	78	1,508	1,601	1,514	285	2,240	157	91	0	\$1,921,593	\$92,284	\$114,271
FISHING CREEK	C	1	0	54	83	39	52	0	10	24	14	\$27,945	\$623	\$4,195
GASTON FIRST	C	2	4	174	195	80	35	0	21	19	13	\$50,544	\$2,989	\$5,411
GETHSEMANE	C	3	0	110	141	66	23	4	19	26	0	\$30,746	\$4,560	\$5,238
GOOD NEWS	C	0	1	206	267	79	39	15	12	9	8	\$97,813	\$5,938	\$11,194
HALIFAX	C	0	1	95	126	36	0	0	11	14	10	\$42,810	\$400	\$1,787
HICKORY	C	7	5	88	142	48	34	6	18	17	12	\$31,668	\$800	\$3,732
HOBGOOD	C	0	3	50	109	29	0	0	14	8	0	\$40,780	\$600	\$1,812
LAKESIDE	C	8	17	579	579	247	40	0	148	95	0	\$552,854	\$18,000	\$49,196
MACEDONIA	C	0	5	116	246	65	51	0	20	10	0	\$64,309	\$3,270	\$8,033
MARANATHA	C	6	6	100	100	56	33	5	24	33	0	\$77,026	\$1,667	\$5,930
MEMORIAL	C	2	0	230	230	78	40	0	0	13	0	\$86,999	\$2,127	\$3,115
MOMEYER	C	11	4	398	455	225	150	57	69	105	65	\$239,233	\$8,303	\$33,027
MOUNT HERMON	C	7	9	131	184	87	71	0	25	24	14	\$61,436	\$400	\$1,175
NASHVILLE	C	7	10	369	491	221	0	0	86	39	0	\$198,098	\$12,000	\$17,116
NORTH ROCKY MOUNT	C	0	5	235	295	75	0	0	15	28	0	\$84,169	\$5,117	\$8,507
NORTHSIDE COMMUNITY	C	2	51	317	338	361	208	367	74	33	0	\$274,658	\$15,731	\$28,334
OAK LEVEL	C	1	2	211	245	60	15	0	13	30	8	\$108,349	\$5,211	\$15,746
OAK VIEW	C	0	1	150	165	93	46	0	35	0	0	\$111,727	\$7,400	\$14,208
OAKDALE	C	0	5	456	627	216	171	49	40	87	53	\$311,724	\$24,583	\$34,373
PARK	C	5	0	205	220	70	75	0	15	11	10	\$57,133	\$4,449	\$8,248
PARKWOOD	C	20	38	846	871	598	195	196	117	35	30	\$557,427	\$45,562	\$65,194
PROCTORS CHAPEL	C	33	20	426	446	185	135	203	81	54	26	\$274,260	\$30,359	\$46,223
QUANKIE	C	8	7	326	408	103	85	0	19	57	12	\$93,510	\$8,551	\$15,052
RED OAK	C	15	0	350	475	237	121	64	95	109	55	\$154,583	\$11,678	\$38,004
ROANOKE	C	3	0	224	393	98	69	2	15	10	9	\$96,278	\$1,426	\$9,320
ROANOKE RAPIDS FIRST	C	2	3	570	595	186	179	0	41	24	0	\$198,651	\$6,216	\$17,409
ROCK CREEK	C	1	2	186	191	77	93	20	97	67	25	\$192,684	\$670	\$230
ROCKY MOUNT FIRST	C	23	69	1,135	1,301	1,220	204	1,290	389	241	83	\$1,377,589	\$126,388	\$211,353
ROSEMARY	C	10	12	455	548	358	0	0	78	88	78	\$337,140	\$16,250	\$58,668
SALEM	C	4	4	120	170	72	49	0	20	47	20	\$55,423	\$400	\$3,622
SCOTLAND NECK FIRST	C	7	3	444	724	201	90	25	179	71	45	\$315,704	\$24,895	\$50,470
SHARPSBURG	C	2	5	144	371	97	115	0	61	57	25	\$60,875	\$4,425	\$11,715
SOUTH ROSEMARY	C	9	0	40	40	30	42	0	16	10	10	\$44,075	\$2,000	\$3,820

Churches	Pastor (For Addresses, see Directory in Back of Book)	Total Baptisms	Other Additions, Letter, etc.	Resident Church Membership	Total Church Membership	Sunday School Enrollment	Vacation Bible School Enroll.	Discipleship Training Enroll.	Church Music Enrollment	W.M.U. Enrollment	Brotherhood Enrollment	Total Receipts	Total for Cooperative Program	Total Mission Expenditures
----------	--	----------------	----------------------------------	-------------------------------	----------------------------	-----------------------------	----------------------------------	----------------------------------	----------------------------	----------------------	---------------------------	----------------	-------------------------------------	-------------------------------

NORTH ROANOKE—CONTINUED

C	PAUL GOTTHARDT	0	5	418	503	171	56	39	57	72	31	\$214,087	\$16,379	\$42,990
C	SUNSET AVENUE	16	19	580	669	471	142	113	98	108	7	\$443,347	\$32,441	\$72,699
C	TILLERY	0	0	25	89	9	0	0	0	0	0	\$11,762	\$0	\$140
C	CHARLES S BARTHOLOMEW	5	3	21	30	14	0	0	9	4	0	\$8,533	\$40	\$1,252
C	TURKEY BRANCH	6	8	422	471	186	289	13	57	66	21	\$269,045	\$23,017	\$41,703
C	UNION MISSIONARY	0	3	215	358	114	60	0	14	35	0	\$118,796	\$1,200	\$10,955
C	WELDON	6	22	480	635	206	89	0	32	76	0	\$295,645	\$14,420	\$19,327
C	WEST EDGEcombe	4	1	224	264	186	117	82	56	66	48	\$257,329	\$16,545	\$32,577
C	WEST MOUNT	6	3	71	81	39	53	12	19	21	11	\$44,091	\$0	\$870
C	WHITAKERS													
Association Total:		429	586	17,872,224,483	11,440	5,235	5,599	3,170	2,932	998	\$12,801,980	\$756,410	\$1,514,188	

PEE DEE

C	CARL B MOREE	0	2	56	56	18	0	0	8	0	0	\$25,361	\$500	\$500
C	BEVERLY HILLS	41	29	549	602	291	0	0	142	67	40	\$467,095	\$49,532	\$49,299
C	CALVARY	0	5	350	565	233	0	18	23	81	81	\$212,511	\$17,778	\$17,660
C	CARTLEDGE CREEK	29	14	438	506	356	0	54	40	0	0	\$298,452	\$7,158	\$4,818
C	COBB MEMORIAL	1	2	220	247	84	0	23	32	30	7	\$72,352	\$4,109	\$4,022
C	COBDOVA	4	2	194	228	133	0	0	51	0	0	\$107,211	\$9,534	\$9,874
C	CRESTVIEW	8	0	106	140	107	0	0	54	44	35	\$97,500	\$899	\$3,400
C	EAST LAURINBURG	10	1	104	114	88	0	0	0	9	3	\$59,976	\$2,396	\$4,353
C	ELLERBE FELLOWSHIP	2	4	69	73	64	0	0	13	9	14	\$51,223	\$2,140	\$1,595
C	ELLERBE FIRST	9	0	328	427	189	0	0	47	64	12	\$142,283	\$14,098	\$11,342
C	ELLERBE HISPANIC	0	0	20	20	0	0	0	0	0	0	\$600	\$0	\$0
C	FAITH	4	2	0	237	226	0	51	82	58	67	\$9,026	\$9,026	\$7,985
C	GIBSON	0	0	61	95	39	0	0	7	24	0	\$33,296	\$582	\$550
C	HAMLET FIRST	9	3	462	677	349	0	30	159	210	25	\$317,764	\$16,268	\$17,000

C	HAMLET SECOND	12	0	398	556	349	0	75	101	117	90	\$267,171	\$22,211	\$19,739
C	HERITAGE	0	1	59	94	88	0	0	21	9	0	\$45,845	\$927	\$869
C	HOFFMAN	0	0	19	60	20	0	0	12	0	0	\$20,019	\$0	\$0
C	LAUREL HILL	6	7	272	297	229	0	0	51	7	25	\$165,806	\$17,655	\$12,794
C	LAUREL HILL FIRST	8	17	455	736	389	0	0	179	185	146	\$439,858	\$17,515	\$47,700
C	MARSTON	7	0	69	75	47	0	0	0	33	11	\$59,019	\$1,800	\$1,800
C	MCDONALD	1	1	142	192	76	0	0	16	36	5	\$69,924	\$11,082	\$12,486
C	MIDWAY	0	0	60	40	0	0	0	13	13	0	\$20,125	\$1,225	\$1,200
C	MOUNT OLIVE	6	9	137	240	132	0	0	28	64	37	\$109,294	\$6,310	\$6,000
C	NEW HOPE	0	0	45	45	41	0	0	17	12	0	\$5,400	\$0	\$0
C	NORMAN	0	0	0	23	18	0	0	10	0	0	\$9,194	\$0	\$0
C	NORTH LAURINBURG	0	0	63	155	53	0	0	16	33	16	\$67,754	\$2,224	\$1,976
C	OAK RIDGE	0	0	17	76	23	0	0	11	1	0	\$24,343	\$1,144	\$2,339
C	PEE DEE	0	1	0	75	51	0	0	21	6	0	\$42,143	\$2,171	\$2,107
C	PINE GROVE	5	2	500	603	277	0	35	61	31	26	\$187,391	\$20,357	\$19,504
C	PLEASANT GROVE	3	5	196	240	115	0	0	53	32	0	\$130,391	\$13,740	\$17,245
C	PLEASANT HILL	3	1	128	128	90	0	0	62	0	0	\$46,334	\$0	\$100
C	ROBERDEL	10	6	567	628	275	0	152	93	56	23	\$263,789	\$30,075	\$27,263
C	ROCKINGHAM FIRST	31	0	519	939	431	0	104	213	112	75	\$589,383	\$48,056	\$63,056
C	SARON	1	0	57	84	58	0	0	16	16	0	\$53,939	\$4,886	\$4,682
C	SKYWAY	0	0	26	117	22	0	0	10	10	2	\$18,777	\$185	\$187
C	SOUTH LAURINBURG	2	2	58	74	39	0	0	18	0	6	\$21,642	\$814	\$854
C	SPRING HILL	2	0	127	184	106	0	39	10	11	12	\$74,018	\$5,891	\$6,522
C	STEWARTSVILLE	28	60	720	867	765	0	192	152	336	130	\$591,037	\$40,498	\$42,189
C	VICTORY	0	8	45	45	46	0	0	20	27	11	\$38,000	\$0	\$0
Association Total:		244	189	7,576	10,580	5,957	0	952	1,868	1,704	824	\$5,246,220	\$384,784	\$426,010

PIEDMONT

C	BETHANY	4	3	34	36	45	58	0	18	0	0	\$41,439	\$1,071	\$3,597
M	BRANDT OAKS	3	6	106	124	75	30	0	18	0	0	\$120,388	\$3,883	\$3,883
C	BUCHANAN	4	0	159	199	64	46	0	22	20	0	\$63,715	\$0	\$2,406
C	CALVARY	19	28	765	788	366	110	139	128	72	84	\$308,064	\$37,380	\$8,232
C	CAMP HERMAN	8	11	188	247	104	78	0	39	2	15	\$99,809	\$2,751	\$8,842
C	CENTRAL	0	0	0	0	196	137	59	33	86	34	\$301,267	\$17,851	\$31,972
C	CLIFTON ROAD	87	112	638	638	536	103	222	112	33	41	\$466,323	\$9,066	\$30,372
C	COLFAX	3	6	135	226	77	65	0	19	21	12	\$74,634	\$4,909	\$10,046
C	COLLEGE PARK	8	24	343	383	268	60	0	107	0	0	\$420	\$0	\$0
C	CORNERSTONE SOUTHERN	27	29	520	640	631	130	242	104	1	20	\$874,987	\$55,568	\$95,313

Churches	Pastor (For Addresses, see Directory in Back of Book)	Total Baptisms	Other Additions, Letters, etc.	Resident Church Membership	Total Church Membership	Sunday School Enrollment	Vacation Bible School Enroll.	Discipleship Training Enroll.	Church Music Enrollment	W.M.U. Enrollment	Brotherhood Enrollment	Total Receipts	Total for Cooperative Program	Total Missions Expenditures
----------	--	----------------	-----------------------------------	-------------------------------	----------------------------	-----------------------------	----------------------------------	----------------------------------	----------------------------	----------------------	---------------------------	----------------	-------------------------------------	--------------------------------

PIEDMONT—CONTINUED

DAYSTAR	C	10	8	74	74	73	36	0	0	0	0	\$93,355	\$925	\$300
ELLER MEMORIAL	C	1	5	214	300	221	139	0	47	34	0	\$201,105	\$7,000	\$41,370
FLORIDA STREET	C	0	0	549	951	214	0	0	0	40	0	\$162,629	\$3,000	\$9,039
FRIENDLY AVENUE	C	30	70	1,664	2,047	981	162	80	292	152	0	\$1,405,828	\$131,410	\$210,859
FRIENDLY AVENUE ARAB	M	0	0	20	20	37	12	45	14	0	2	\$300	\$300	\$0
FRIENDSHIP	C	5	0	0	68	0	30	0	30	0	0	\$36,036	\$0	\$214
GATE CITY	C	19	0	453	491	282	160	100	99	0	0	\$663,221	\$14,500	\$38,741
GETHSEMANE FIRST	C	0	0	0	0	0	0	0	0	0	0	\$0	\$296	\$0
GIBSONVILLE FIRST	C	28	13	379	538	238	75	91	83	65	53	\$233,104	\$13,285	\$27,131
GOOD NEWS	C	9	2	6	89	91	81	40	28	0	0	\$102,542	\$0	\$4,650
GREENSBORO FIRST	C	25	44	1,962	2,992	1,545	200	0	345	458	75	\$2,592,135	\$72,405	\$776,771
GROOMETOWN ROAD	C	0	4	40	40	21	0	0	10	9	8	\$37,794	\$0	\$512
GUILFORD	C	18	31	815	1,203	686	253	275	141	137	58	\$891,560	\$52,150	\$255,988
HILLCREST	C	3	0	218	253	125	46	39	71	31	23	\$134,845	\$9,500	\$18,374
HUNTER HILLS	C	130	123	2,478	2,778	1,856	635	596	220	45	0	\$2,089,287	\$92,350	\$161,952
IGLESIA BAUTISTA HISPANAM	C	6	0	48	48	70	30	30	17	7	8	\$42,133	\$2,146	\$4,031
IMMANUEL	C	5	7	449	591	250	76	32	37	32	14	\$233,354	\$13,828	\$173,170
JESSUP GROVE	C	5	5	263	269	115	93	0	56	39	31	\$119,492	\$2,518	\$15,402
KOREAN MISSION	M	8	26	32	34	49	0	38	19	17	19	\$0	\$1,113	\$0
LANKFORD MEMORIAL	C	21	19	604	614	245	145	10	77	23	33	\$193,742	\$9,053	\$18,080
LAWDALE	C	18	43	1,481	1,704	1,486	312	279	307	114	253	\$1,638,339	\$131,776	\$206,933
LINDLEY PARK	C	1	3	237	370	117	62	37	35	12	0	\$166,804	\$4,500	\$9,736
LIVING HOPE	C	0	0	0	0	0	0	0	0	0	0	\$0	\$501	\$0
MAGNOLIA STREET	C	2	0	124	124	71	19	0	14	10	10	\$100,458	\$1,684	\$7,758
NEW BESSEMER	C	9	24	571	675	190	122	65	51	85	28	\$237,836	\$5,800	\$26,313
NEW HOPE	C	0	0	52	52	26	27	0	15	0	0	\$5,383	\$0	\$1,572
NEW HORIZON	M	23	12	35	35	93	52	0	34	0	0	\$115,857	\$6,440	\$5,377
NORTHEAST	C	4	4	200	316	66	0	55	15	16	11	\$144,716	\$2,808	\$10,408
NORTHSIDE	C	8	10	329	340	245	90	70	65	44	43	\$360,912	\$1,420	\$59,942

OUTREACH	C	0	0	0	0	0	0	0	0	0	0	0	0	0	0	0	0	0	\$0
PARKWAY	C	8	0	399	496	347	89	213	0	0	0	0	0	0	0	0	0	0	\$16,274
PINECROFT	C	5	0	158	158	65	56	0	23	33	0	0	0	0	0	0	0	0	\$7,942
PLEASANT GARDEN	C	75	111	1,730	1,961	1,844	825	565	295	55	185	0	0	0	0	0	0	0	\$78,188
PLEASANT GROVE	C	7	13	171	290	131	46	0	30	18	10	0	0	0	0	0	0	0	\$4,229
RANKIN	C	5	17	321	524	285	0	18	32	47	0	0	0	0	0	0	0	0	\$13,750
REEDY FORK	C	31	21	100	935	356	65	277	112	89	86	0	0	0	0	0	0	0	\$20,479
ROCKY KNOLL	C	2	1	316	504	132	78	0	40	31	0	0	0	0	0	0	0	0	\$61,837
ROLLING ROADS	C	20	12	173	342	132	60	51	28	21	10	0	0	0	0	0	0	0	\$35,630
SEDFIELD	C	6	59	322	381	151	48	0	28	0	0	0	0	0	0	0	0	0	\$33,772
SHARPE ROAD	C	11	5	239	251	252	105	0	62	53	20	0	0	0	0	0	0	0	\$5,402
SIXTEENTH STREET	C	6	0	0	616	139	0	0	35	25	25	0	0	0	0	0	0	0	\$12,014
SOUTH ELM STREET	C	22	29	859	1,009	372	303	415	58	66	52	0	0	0	0	0	0	0	\$306,100
SOUTHEAST	C	3	2	449	486	372	54	93	66	74	0	0	0	0	0	0	0	0	\$567,175
SOUTHSIDE	C	11	23	655	695	465	260	38	62	43	50	0	0	0	0	0	0	0	\$24,201
STEVENS MEMORIAL	C	16	8	249	289	94	80	16	18	11	10	0	0	0	0	0	0	0	\$30,608
SUMMERFIELD FIRST	C	36	46	950	1,089	629	255	249	187	122	30	0	0	0	0	0	0	0	\$78,492
SUMNER	C	3	11	300	411	193	79	45	29	16	7	0	0	0	0	0	0	0	\$52,359
TEMPLE	C	0	0	27	27	33	16	0	12	9	0	0	0	0	0	0	0	0	\$4,244
VIETNAMESE	M	18	0	90	140	90	0	0	0	30	25	0	0	0	0	0	0	0	\$375
WILLOMORE	C	16	5	542	549	237	218	25	85	19	20	0	0	0	0	0	0	0	\$350
WOODLAKE	C	4	0	61	61	92	80	0	20	18	14	0	0	0	0	0	0	0	\$4,175
Association Total:		856	1,035	24,296	31,511	18,166	6,391	4,549	4,034	2,461	1,436	\$1,018,489	\$3,203,454	\$21,749,045	\$4,175	\$0	\$1,579	\$0	\$1,579

PILOT MOUNTAIN

ADVANCE FIRST	C	0	0	0	0	0	0	0	0	0	0	0	0	0	0	0	0	0	\$0
ANTIOCH	C	0	0	0	0	0	0	0	0	0	0	0	0	0	0	0	0	0	\$0
ARDMORE	C	30	61	1,081	1,253	1,126	185	381	306	321	103	0	0	0	0	0	0	0	\$129,219
BECKS	C	23	5	901	1,121	736	138	148	176	243	44	0	0	0	0	0	0	0	\$38,096
BETHANY	C	21	21	582	722	432	251	189	142	49	196	0	0	0	0	0	0	0	\$56,408
BRIMS GROVE	C	2	3	360	392	69	124	0	31	40	37	0	0	0	0	0	0	0	\$37,112
BROWN MOUNTAIN	C	5	3	171	224	102	52	0	16	0	0	0	0	0	0	0	0	0	\$3,019
CALVARY	C	219	358	5,265	5,664	7,735	1,357	1,854	1,163	173	74	0	0	0	0	0	0	0	\$263,313
CENTER GROVE	C	100	148	1,518	1,591	1,235	203	175	302	198	78	0	0	0	0	0	0	0	\$103,102
CENTURY PARK	C	9	10	118	121	80	57	0	28	0	0	0	0	0	0	0	0	0	\$390
CLEMMONS FIRST	C	0	0	0	0	0	0	0	0	0	0	0	0	0	0	0	0	0	\$0
COLLEGE PARK	C	9	24	634	871	583	118	174	197	147	45	0	0	0	0	0	0	0	\$71,060
Association Total:		856	1,035	24,296	31,511	18,166	6,391	4,549	4,034	2,461	1,436	\$1,018,489	\$3,203,454	\$21,749,045	\$4,175	\$0	\$1,579	\$0	\$1,579

Churches	Pastor (For Addresses, see Directory in Back of Book)	Total Baptisms	Other Additions, Letter, etc.	Resident Church Membership	Total Church Membership	Sunday School Enrollment	Vacation Bible School Enroll.	Discipleship Training Enroll.	Church Music Enrollment	W/M.U. Enrollment	Brotherhood Enrollment	Total Receipts	Total for Cooperative Program	Total Mission Expenditures
----------	--	----------------	----------------------------------	-------------------------------	----------------------------	-----------------------------	----------------------------------	----------------------------------	----------------------------	----------------------	---------------------------	----------------	-------------------------------------	-------------------------------

PILOT MOUNTAIN—CONTINUED

C	CORNERSTONE	3	3	297	309	202	122	158	68	84	100	\$228,016	\$9,413	\$74,787
C	DREWWOOD	8	7	150	304	158	65	174	60	17	28	\$184,461	\$13,916	\$22,668
C	DANBURY	3	4	69	74	31	55	52	10	0	0	\$62,886	\$2,382	\$7,186
C	EDGEWOOD	9	15	219	359	194	80	0	38	50	16	\$258,833	\$31,317	\$75,059
C	FELLOWSHIP	2	0	203	224	96	62	0	54	23	0	\$102,103	\$2,016	\$8,582
C	FOREST HILL	0	0	0	0	0	0	0	0	0	0	\$0	\$6,389	\$0
C	FORSYTH PARK	4	2	197	236	131	39	49	26	23	20	\$147,784	\$6,685	\$19,762
C	FRIENDS	0	0	0	0	0	0	0	0	0	0	\$1,209	\$0	\$0
C	FRIENDSHIP	1	5	256	256	151	92	0	45	28	28	\$135,666	\$5,200	\$11,511
C	GERMANTON	15	2	266	289	174	55	0	28	39	21	\$127,047	\$3,750	\$15,606
C	GLENN VIEW	0	0	0	0	0	0	0	0	0	0	\$0	\$18,237	\$0
C	GOODWILL	4	5	162	341	128	79	0	26	55	20	\$149,094	\$13,180	\$21,060
C	GRACE UNITED	0	0	0	0	0	0	0	0	0	0	\$0	\$0	\$0
C	GREATER SAINT MATTHEWSC	0	0	0	0	0	0	0	0	0	0	\$0	\$0	\$0
C	GREEN MEADOWS	24	9	190	411	266	209	24	44	68	50	\$225,450	\$13,094	\$56,662
C	GRIFFITH	6	11	374	465	233	87	17	113	72	50	\$239,900	\$15,000	\$51,250
C	HILLSDALE	21	37	188	190	100	50	80	70	56	10	\$245,939	\$1,250	\$4,778
C	HISPANIC	0	0	0	0	0	0	0	0	0	0	\$0	\$13,467	\$0
C	HISPANIC MISSION	0	0	0	0	0	0	0	0	0	0	\$0	\$1,247	\$0
C	KERNERSVILLE FIRST	23	0	806	868	726	305	200	161	73	65	\$1,177,351	\$61,118	\$129,810
C	KING FIRST	3	20	553	744	372	140	200	120	72	40	\$436,371	\$58,918	\$88,302
C	KNOXWOOD	6	22	925	1394	759	138	0	263	95	0	\$1,192,863	\$35,000	\$39,750
C	KONNOAK	2	3	446	532	293	120	254	70	17	39	\$279,425	\$7,631	\$32,813
C	KOREAN	0	0	0	0	0	0	0	0	0	0	\$0	\$1,426	\$0
C	LAKEWOOD	0	0	0	0	0	0	0	0	0	0	\$0	\$0	\$0
C	LEAK MEMORIAL	2	2	44	94	22	30	0	14	7	0	\$18,445	\$1,825	\$228
C	LEWISVILLE	0	0	283	395	265	106	0	74	95	40	\$335,378	\$11,158	\$20,323
C	MACEDONIA	3	9	135	290	70	64	73	36	13	0	\$46,827	\$5,048	\$24,393
C	MAIN STREET	4	1	447	563	350	145	221	99	30	26	\$325,273	\$28,664	\$49,598

C	MINERAL SPRINGS	13	6	524	704	273	77	23	73	56	0	\$380,433	\$17,161	\$40,724
C	MOUNT CALVARY	0	0	0	0	0	0	0	0	0	0	\$0	\$1,343	\$0
C	MOUNT OLIVE	0	0	0	0	0	0	0	0	0	0	\$0	\$6,427	\$0
C	MOUNTAIN VIEW	1	1	132	179	34	0	0	14	0	0	\$49,143	\$4,732	\$8,652
C	NEW BEGINNING	3	7	66	73	62	34	17	5	0	0	\$439,623	\$1,307	\$3,037
C	NEW BETHEL	0	0	22	62	23	0	0	13	0	0	\$28,170	\$0	\$1,226
C	NEW LIFE	0	1	13	14	18	0	10	0	0	0	\$3,448	\$0	\$675
C	NEW VISION FLWSHP	9	0	56	56	53	85	0	14	0	12	\$90,938	\$1,050	\$2,435
C	NORTH WINSTON	2	0	91	104	227	135	185	38	50	28	\$30,989	\$300	\$1,300
C	NORTHRIDGE	0	0	0	0	0	0	0	0	0	0	\$0	\$2,587	\$0
C	NORTHWEST	10	20	465	534	188	115	0	49	86	0	\$271,544	\$20,239	\$41,442
C	OAK GROVE	1	0	323	410	103	115	30	38	27	12	\$69,985	\$3,620	\$11,975
C	OAK RIDGE	14	9	398	443	197	226	30	70	25	5	\$159,647	\$7,855	\$15,115
C	OAKLAWN	25	51	1,048	1,223	763	198	363	207	93	28	\$944,967	\$69,084	\$73,687
C	OLD TOWN	34	60	893	949	619	209	182	168	210	35	\$857,980	\$85,366	\$107,156
C	OLIVE GROVE	0	0	0	0	0	0	0	0	0	0	\$0	\$7,422	\$0
C	PARKWAY	0	0	0	0	0	0	0	0	0	0	\$0	\$1,610	\$0
C	PEACE HAVEN	8	11	172	239	105	30	0	48	0	0	\$212,036	\$2,400	\$31,757
C	PETERS CREEK	9	3	243	275	166	147	0	76	34	14	\$98,269	\$12,000	\$32,450
C	PFAFFTOWN	8	18	532	617	390	125	32	85	67	25	\$427,872	\$34,451	\$69,614
C	PILOT MOUNTAIN FIRST	0	0	267	334	139	0	0	46	26	15	\$152,400	\$8,000	\$13,600
C	PINNACLE	10	5	80	229	53	75	31	38	10	14	\$28,515	\$1,123	\$3,014
C	QUAKER GAP	33	24	479	572	371	199	94	90	74	68	\$319,386	\$13,745	\$26,069
C	RED BANK	7	2	160	245	122	86	25	35	42	80	\$81,840	\$3,400	\$11,792
C	ROBINHOOD ROAD	5	29	286	317	152	72	41	44	24	46	\$171,870	\$5,831	\$16,033
C	RURAL HALL FIRST	0	0	153	187	84	0	20	22	44	19	\$122,106	\$611	\$20,217
C	SOUTH FORK	10	10	350	493	158	0	2	14	41	10	\$209,320	\$3,000	\$25,848
C	SOUTHSIDE	3	3	200	218	85	0	0	17	44	0	\$104,469	\$5,347	\$12,204
C	STANLEYVILLE FIRST	25	12	528	551	290	174	50	91	72	31	\$383,922	\$30,503	\$37,569
C	STONEY RIDGE	2	0	203	260	71	91	0	0	8	0	\$49,500	\$2,624	\$4,200
C	TEMPLE	0	0	31	35	12	0	0	3	0	0	\$22,155	\$500	\$1,400
C	UNION	0	0	0	0	0	0	0	0	0	0	\$0	\$0	\$0
C	UNION CROSS	5	7	198	450	204	111	0	66	27	50	\$153,422	\$5,319	\$13,814
C	UNION GROVE	1	2	441	514	244	35	20	54	101	21	\$241,456	\$19,191	\$30,900
C	UNION HILL	0	0	0	0	0	0	0	0	0	0	\$0	\$2,258	\$0
C	UNION	4	4	117	126	75	77	16	20	41	12	\$116,845	\$3,630	\$12,279
C	UNITY	5	5	149	273	91	92	22	17	17	17	\$82,908	\$2,244	\$9,037
C	WAKE FOREST	0	0	0	0	0	0	0	0	0	0	\$0	\$0	\$0
C	WALKERTOWN FIRST	3	6	190	230	85	30	35	22	15	0	\$82,565	\$7,209	\$11,709
C	WALNUT COVE FIRST	11	4	307	532	239	95	93	88	42	9	\$290,297	\$14,069	\$25,353

Churches	Pastor (For Addresses, see Directory in Back of Book)	Total Baptisms	Other Additions, Letters, etc.	Resident Church Membership	Total Church Membership	Sunday School Enrollment	Vacation Bible School Enroll.	Discipleship Training Enroll.	Church Music Enrollment	W.M.U. Enrollment	Brotherhood Enrollment	Total Receipts	Total for Cooperative Program	Total Mission Expenditures
----------	--	----------------	-----------------------------------	-------------------------------	----------------------------	-----------------------------	----------------------------------	----------------------------------	----------------------------	----------------------	---------------------------	----------------	-------------------------------------	-------------------------------

PILOT MOUNTAIN—CONTINUED

WAUGHTOWN	C JOE MCWETHY	3	10	160	525	122	0	0	56	28	0	\$301,323	\$12,667	\$30,016
WEST SIDE	C ARNETT HARRIS	0	3	82	100	40	0	0	10	13	0	\$91,847	\$2,250	\$5,474
WESTVIEW	C CARLTON T MITCHELL	0	0	116	172	20	0	30	11	20	0	\$38,568	\$1,202	\$6,528
WILLOW OAK	C TIMOTHY SPENCER	7	0	315	317	137	123	0	43	0	0	\$146,932	\$0	\$21,999
WINSTON SALEM FIRST	C DAVID M HUGHES	10	0	1,084	1,381	682	104	288	140	274	0	\$1,648,407	\$85,715	\$222,386
Association Total:		842	1,103	27,714	34,240	23,516	7,388	6,062	5,605	3,699	1,681	\$32,129,275	\$1,619,543	\$4,398,085

POLK

BEULAH	C BRUCE C JOHNSON	2	1	135	230	72	40	0	33	10	10	\$54,968	\$3,744	\$11,944
BIG LEVEL	C ROBERT ORR JR	0	9	309	356	178	136	41	0	0	18	\$139,470	\$12,026	\$25,176
COLUMBUS	C JESSE T YARBOROUGH	1	3	194	244	87	48	0	44	47	0	\$105,632	\$8,139	\$11,983
COOPERS GAP	C	3	0	172	451	165	81	23	51	34	13	\$187,242	\$16,051	\$47,991
EMMANUEL	C BRIAN WILSON	9	8	75	107	57	69	19	30	0	0	\$64,725	\$3,987	\$5,056
FAITH	C EUGENE B PENEGAR	1	0	148	212	68	51	20	24	16	14	\$144,762	\$1,462	\$16,879
FAITH TEMPLE	C CHARLES MCCLURE	3	0	105	125	49	32	0	18	6	0	\$1,100	\$0	\$450
GREEN CREEK FIRST	C DONALD MCINTYRE	4	8	312	388	258	87	0	37	24	136	\$234,581	\$19,839	\$58,717
GREEN RIVER	C GARY M CURTIS	2	0	157	192	153	66	34	33	14	9	\$108,024	\$3,502	\$17,598
HICKORY GROVE	C DAVID LEWIS	11	13	151	232	123	98	50	69	47	29	\$115,295	\$6,433	\$14,006
MIDWAY	C	7	4	225	303	133	151	0	75	30	26	\$114,813	\$3,360	\$11,012
MILL SPRING FIRST	C ROBERT E PHILBECK	12	22	225	358	143	136	34	55	53	73	\$126,685	\$2,000	\$10,515
MORGAN CHAPEL	C DOUGLAS GODFREY	3	4	133	205	59	48	10	23	22	9	\$52,237	\$6,306	\$12,970
PACOLET HILLS	C JAMES E PENFIELD	0	7	35	59	14	0	0	12	0	0	\$23,391	\$1,500	\$4,296
PEA RIDGE	C STEVE HARDIN	0	2	148	194	141	70	0	66	26	25	\$95,367	\$2,217	\$11,412
PENIEL	C STEVE PRICE	8	3	138	141	145	143	0	80	0	0	\$169,949	\$0	\$73,563
PLEASANT GROVE	C O D HUTCHINS	12	2	0	88	82	70	0	42	0	0	\$46,702	\$0	\$600
POLK SPANISH	M VINCE GIL	2	0	35	35	0	0	0	19	0	0	\$3,803	\$0	\$0

C SANDY SPRINGS FIRST	2	1	207	326	143	180	133	71	47	23	\$104,630	\$13,234	\$29,024
C SILVER CREEK	9	6	160	228	87	120	28	45	21	7	\$86,236	\$3,025	\$14,177
C TRYON SECOND	0	2	49	113	33	0	0	15	15	7	\$30,780	\$1,633	\$3,105
C WARRIOR MOUNTAIN	0	1	50	80	12	20	0	4	0	0	\$14,330	\$892	\$2,772
Association Total:	91	96	3,163	4,667	2,202	1,646	392	846	412	399	\$2,024,722	\$109,352	\$383,246

RALEIGH

C APEX	42	52	1,120	1,438	1,345	242	927	311	25	0	\$1,759,641	\$112,368	\$336,014
M ARAB MISSION	5	0	48	48	34	0	34	0	17	5	\$58,074	\$600	\$7,288
C ATHENS DRIVE	3	2	284	445	173	68	28	62	42	56	\$237,416	\$16,136	\$72,113
C AVERSORO ROAD	60	54	1,200	1,252	1,059	225	93	166	166	95	\$1,068,763	\$49,918	\$82,074
C BAY LEAF	44	91	1,452	1,703	1,904	255	521	361	290	620	\$2,111,844	\$105,694	\$489,356
C BETHANY	6	4	300	341	143	72	15	46	10	25	\$124,252	\$7,134	\$20,276
C BETHLEHEM	21	13	1,118	1,137	741	106	219	118	23	220	\$589,630	\$21,275	\$43,876
C CALVARY	7	4	280	578	81	0	8	15	0	0	\$182,183	\$14,596	\$28,213
C CARALEIGH	1	0	110	408	48	0	0	19	10	0	\$84,720	\$5,000	\$9,328
C CAROLINA PINES	0	1	378	378	72	0	0	15	22	0	\$78,301	\$8,086	\$10,974
C CARY FIRST	57	169	1,866	2,710	2,162	366	118	270	361	284	\$1,954,397	\$267,070	\$441,169
C CENTRAL	13	15	554	780	252	181	160	89	83	16	\$382,628	\$16,607	\$33,078
C CHINESE CHRISTIAN FLWSPM	0	0	0	0	0	0	0	0	0	0	\$0	\$0	\$0
C CLEVELAND COMMUNITY	38	90	166	166	176	0	14	0	14	0	\$115,281	\$600	\$1,200
C COLLINS GROVE	0	11	109	109	47	0	36	22	0	0	\$76,404	\$3,721	\$13,206
C COMMUNITY	0	0	60	60	50	70	0	8	0	0	\$0	\$0	\$0
C CORNERSTONE	17	15	168	176	150	0	0	40	0	13	\$0	\$1,200	\$9,209
C COVENANT	2	5	34	34	59	0	69	0	0	0	\$103,453	\$100	\$5,836
C CRABTREE VALLEY	6	12	312	345	272	96	45	78	66	59	\$373,464	\$28,578	\$49,974
C CREEDMOOR ROAD	15	28	519	562	210	109	71	74	74	40	\$257,280	\$2,124	\$22,300
C EMMANUEL	21	14	536	565	434	99	154	141	62	25	\$514,385	\$32,313	\$63,126
C EPHEsus	5	8	535	656	351	60	0	65	40	25	\$457,135	\$32,584	\$91,543
C FAIRVIEW	28	34	276	288	271	130	283	60	28	20	\$373,451	\$26,070	\$42,933
C FAITH APEX	6	4	225	269	83	87	0	16	13	0	\$61,809	\$1,200	\$4,600
C FAITH YOUNGSVILLE	48	77	481	532	596	290	260	195	0	0	\$1,049,624	\$500	\$28,619
C FALLS	1	4	122	317	48	0	0	10	0	0	\$85,570	\$1,300	\$3,603
C FELLOWSHIP	12	12	352	545	379	170	0	130	102	84	\$351,430	\$23,158	\$59,470
C FIRST AFRICAN MISSION	0	0	72	72	38	5	12	37	14	0	\$24,600	\$300	\$1,250
C FIRST HAITIAN	0	0	0	0	0	0	0	0	0	0	\$0	\$0	\$0
C FIRST HISPANIC EMMANUELM	0	0	0	0	0	0	0	0	0	0	\$0	\$0	\$0

Churches	Pastor (For Addresses, see Directory in Back of Book)	Total Baptisms	Other Additions, Letter, etc.	Resident Church Membership	Total Church Membership	Sunday School Enrollment	Vacation Bible School Enroll.	Discipleship Training Enroll.	Church Music Enrollment	W.M.U. Enrollment	Brotherhood Enrollment	Total Receipts	Total for Cooperative Program	Total Mission Expenditures
----------	--	----------------	----------------------------------	-------------------------------	----------------------------	-----------------------------	----------------------------------	----------------------------------	----------------------------	----------------------	---------------------------	----------------	-------------------------------------	-------------------------------

RALEIGH—CONTINUED

C FOREST HILLS	C LAWRENCE O HARPER	15	60	1,844	1,981	1,497	194	240	411	343	30	\$2,267,898	\$144,564	\$339,542
C FORESTVILLE	C JAMES D JAEGER	10	24	84	269	111	74	20	1	18	10	\$62,621	\$0	\$3,579
C FULLER MEMORIAL	C ED EARP	7	0	63	62	10	0	0	1	0	0	\$22,578	\$824	\$2,476
C FUQUAY-VARINA	C CHRISTOPHER H CONNER	20	26	838	1,151	1,264	284	209	174	107	0	\$877,289	\$114,781	\$173,695
C GARNER FIRST	C TRAVIS TOBIN	35	39	1,369	1,655	1,047	268	509	299	148	64	\$865,405	\$66,488	\$97,214
C GLEN ROYAL	C TRAVIS TOBIN	12	17	390	604	121	136	42	53	34	20	\$129,691	\$8,000	\$17,156
C GOOD HOPE M	C JIM BOLTZ	10	13	417	439	175	70	55	75	47	30	\$175,805	\$4,500	\$13,598
C GOOD HOPE WF	C JIM BOLTZ	4	6	135	473	151	120	0	34	23	30	\$116,478	\$12,970	\$8,272
C GREEN LEVEL	C CRAIG FURLOUGH	10	20	435	523	212	113	153	66	104	26	\$291,355	\$21,520	\$70,075
C GREEN PINES	C DAVID E BEAUCHAMP	30	38	615	751	620	62	25	91	75	36	\$523,058	\$15,370	\$70,822
C GREENWOOD FOREST	C LUTHER G BREWER	15	45	946	1,318	941	145	38	342	149	58	\$823,022	\$23,485	\$76,879
C GREYSTONE	C M DENNIS HERMAN	18	18	568	607	522	125	45	172	99	52	\$617,306	\$59,024	\$118,473
C HAYES BARTON	C DAVID J HAILEY	23	42	1,302	1,677	1,031	205	403	295	320	82	\$1,937,998	\$62,600	\$265,286
C HEPHZIBAH	C WILLIAM R SANDERSON	71	56	1,282	1,473	1,062	673	560	121	101	54	\$785,306	\$36,624	\$129,792
C HIGHLAND	C CARLTON S MCDANIEL SR	29	42	625	799	786	261	410	197	128	85	\$553,861	\$42,637	\$64,230
C HOLLY SPRINGS	C PAUL F KENNEDY	7	12	197	203	98	0	45	20	0	0	\$106,480	\$3,885	\$2,231
C INTERNATIONAL COMM	M	0	0	0	0	0	0	0	0	0	0	\$0	\$0	\$0
C INWOOD	C KEN CREEKMORE	22	27	360	360	300	150	0	87	70	70	\$349,806	\$13,029	\$30,500
C JAPANESE MISSION	M	0	0	0	0	0	0	0	0	0	0	\$0	\$0	\$0
C KNIGHTDALE	C GEORGE W PULLIUM JR	6	2	428	654	266	150	20	109	67	18	\$287,823	\$10,440	\$12,585
C KOINONIA	C JAMES RICHARDSON	0	0	0	0	0	0	0	0	0	0	\$0	\$0	\$0
C KOREAN FIRST	C DANIEL I PARK	23	100	500	500	450	75	215	40	83	50	\$350,000	\$16,854	\$78,636
C KOREAN MISSION	M SOON CHOI	0	0	0	0	0	0	0	0	0	0	\$0	\$0	\$0
C KOREAN MISSION	M DAVID PARK	0	0	0	0	0	0	0	0	0	0	\$0	\$0	\$0
C LEESVILLE	C ED STANCIL	2	2	94	174	67	42	55	38	12	20	\$85,380	\$848	\$6,897
C LONGVIEW	C JAMES T HARTLEY JR	11	22	504	654	312	125	52	89	60	59	\$325,283	\$7,320	\$17,153
C MACEDONIA	C STEPHEN R BARKER	14	38	234	234	186	125	80	78	35	0	\$307,992	\$2,550	\$11,968
C MARY'S CHAPEL	C ALVIN H THOMAS	0	1	70	152	70	53	0	20	0	0	\$28,300	\$1,210	\$896
C MILLBROOK	C ROBERT E ALBRITTON	5	20	487	854	308	106	35	107	24	8	\$739,650	\$6,500	\$24,925

MORRISVILLE FIRST	C	13	10	148	437	67	50	51	72	8	53	\$0	\$0
MOUNT HERMON	C	17	0	179	210	241	147	0	0	0	0	\$0	\$0
MOUNT MORIAH	C	5	23	526	677	416	247	125	102	101	17	\$440,884	\$17,839
MOUNT OLIVET	C	7	1	238	255	216	71	56	47	60	47	\$295,928	\$6,973
MOUNT VERNON	C	72	89	1,022	1,232	1,462	385	87	187	68	20	\$1,292,555	\$32,298
NEW BETHEL	C	0	0	315	395	152	63	0	20	50	0	\$124,685	\$12,014
NEW COMMUNITY	C	8	0	124	130	260	0	703	20	0	0	\$222,038	\$9,213
NEW COVENANT LIFE	C	13	2	41	41	51	0	0	0	12	0	\$50,664	\$1,609
NEW HAVEN	C	0	0	0	0	0	0	0	0	0	0	\$1,200	\$0
NEW HILL	C	0	3	121	188	87	49	0	12	0	0	\$88,900	\$2,925
NEW HOPE	C	20	58	1,440	1,829	958	117	473	234	112	364	\$1,718,612	\$56,523
NEW HOPE HISPANIC	M	0	0	2	2	0	0	0	0	0	0	\$0	\$0
NEW HORIZONS FLWSHP	C	0	0	0	0	0	0	0	0	0	0	\$2,800	\$0
NEW LIFE	M	0	0	0	0	0	0	0	0	0	0	\$333	\$0
NEW LIGHT	C	0	0	0	0	0	0	0	0	0	0	\$0	\$0
NORTH CARY	C	16	18	299	315	126	132	85	64	9	20	\$166,400	\$8,417
NORTH STREET	C	4	8	222	338	136	84	246	49	0	30	\$203,318	\$8,844
NORTH WAKE	C	12	4	96	96	210	84	33	16	0	0	\$430,918	\$22,126
NUEVOS HORIZONTES	M	0	0	0	0	0	0	0	0	0	0	\$0	\$0
OAK RIDGE	C	0	0	0	0	0	0	0	0	0	0	\$0	\$0
OLDE MOUNT VERNON	C	8	38	120	128	106	65	97	34	35	0	\$141,633	\$14,606
OLIVE CHAPEL	C	7	7	480	582	395	178	297	93	49	73	\$324,183	\$62,342
OPEN DOOR	C	5	0	220	250	222	80	243	63	43	0	\$364,480	\$1,559
PILOT	C	1	1	75	75	35	50	15	14	6	9	\$45,000	\$2,586
PINEY GROVE	C	22	27	842	1,071	752	250	75	119	115	58	\$352,189	\$44,749
PLEASANT GROVE	C	38	22	750	1,062	548	292	125	138	196	41	\$619,252	\$40,988
PROVIDENCE	C	94	111	2,100	2,234	3,691	810	0	444	125	575	\$4,394,178	\$11,200
RALEIGH DEAF MISSION	M	0	2	38	42	26	0	0	0	0	0	\$32,480	\$900
RALEIGH FIRST	C	22	0	1,158	1,375	892	125	328	192	291	210	\$1,137,247	\$60,674
REEDY CREEK	C	2	0	156	208	55	50	8	15	26	14	\$118,225	\$2,725
RICHLAND CREEK COMM	C	32	140	358	394	374	322	319	65	0	0	\$475,625	\$10,000
RIDGE ROAD	C	8	14	356	472	252	88	140	73	87	51	\$638,403	\$10,618
RIDGECREST	C	0	0	85	87	40	27	30	27	13	10	\$46,846	\$2,589
ROLESVILLE	C	8	14	764	839	308	115	42	122	149	50	\$459,456	\$11,917
SAINT JOHN'S	C	2	4	305	407	252	47	109	80	0	0	\$198,765	\$6,306
SALEM	C	28	35	982	1,188	791	473	79	207	188	34	\$987,591	\$73,983
SAMARIA	C	1	5	322	459	165	77	28	65	35	7	\$233,136	\$7,903
SHOTWELL	M	23	0	100	100	72	76	44	15	0	0	\$98,600	\$2,000
SIX FORKS	C	2	15	104	113	120	48	28	85	31	8	\$163,700	\$1,640
SORRELLS GROVE	C	0	0	0	0	0	0	0	0	0	0	\$0	\$400

Churches	Pastor (For Addresses, see Directory in Back of Book)	Total Baptisms	Other Additions, Letter, etc.	Resident Church Membership	Total Church Membership	Sunday School Enrollment	Vacation Bible School Enroll.	Discipleship Training Enroll.	Church Music Enrollment	W.M.U. Enrollment	Brotherhood Enrollment	Total Receipts	Total for Cooperative Program	Total Mission Expenditures
----------	--	----------------	----------------------------------	-------------------------------	----------------------------	-----------------------------	----------------------------------	----------------------------------	----------------------------	----------------------	---------------------------	----------------	-------------------------------------	-------------------------------

RALEIGH—CONTINUED

C	DUANE COOK	0	0	40	40	22	0	0	0	0	0	\$0	\$304	\$1,200
C	TODD HAYNES	1	4	201	334	108	81	0	44	24	18	\$91,871	\$6,837	\$16,623
C	JAMES B SIDES	3	7	209	229	83	15	0	12	13	8	\$141,882	\$1,995	\$6,475
C	MARK T WHITE	0	5	439	603	268	69	150	62	80	2	\$566,694	\$20,754	\$40,642
C	CHARLES JOHNSON	15	20	766	885	757	177	340	230	160	160	\$612,999	\$28,156	\$74,514
C	K THOMAS GREENE	1	14	102	107	111	70	28	25	26	26	\$155,164	\$5,318	\$14,799
C	TRINITY	10	6	1,739	2,149	1,464	323	369	453	230	257	\$1,317,663	\$108,402	\$189,513
C	J ALAN BRANCH	10	9	270	272	127	60	98	20	33	0	\$165,278	\$5,625	\$13,463
M	DAVID TIMMA	0	1	25	25	25	0	6	0	0	0	\$42,193	\$2,994	\$3,856
M	UNITED BELIEVERS	7	0	40	50	52	0	0	0	0	0	\$0	\$0	\$0
M	VIETNAMESE MISSION	13	8	80	104	95	0	55	16	28	9	\$93,394	\$5,943	\$75,690
C	DAVID L KITE	24	84	1,308	1,442	642	250	74	184	66	0	\$743,314	\$2,100	\$39,875
C	BILL D BOWYER	7	67	748	824	680	175	509	319	202	85	\$811,336	\$12,924	\$34,182
C	THOMAS A JACKSON	1	10	207	338	99	23	0	64	21	0	\$165,539	\$2,926	\$12,569
C	LESTER BURLESON	0	0	0	0	0	0	0	0	0	0	\$0	\$0	\$0
C	CLINT SCOTT	3	10	391	573	404	100	64	33	88	61	\$283,688	\$21,333	\$50,856
C	KEITH WAGNER	2	6	103	165	92	54	12	22	6	0	\$136,146	\$3,753	\$38,693
C	MERLE T MARTIN	9	11	464	659	384	85	36	55	60	18	\$287,543	\$25,787	\$32,516
C	WENDELL	1	0	18	19	22	0	0	16	0	0	\$59,333	\$25	\$150
M	AL MARGUERAT	6	17	128	132	101	79	22	0	44	0	\$305,276	\$5,963	\$2,814
C	J CHARLES ALLARD	2	11	90	242	147	31	39	30	20	15	\$146,348	\$2,678	\$16,605
C	DANNY POYNER	7	9	363	396	508	0	0	161	116	26	\$640,661	\$34,788	\$40,474
C	WOODHAVEN	6	15	317	337	217	115	131	44	77	50	\$206,304	\$15,054	\$44,342
C	JEFFREY L COOK	3	4	161	243	96	20	0	28	12	18	\$168,157	\$11,500	\$11,434
C	BRYAN G HATCHER	14	23	809	989	710	197	238	197	85	44	\$645,876	\$34,215	\$74,702
C	JACK GLASGOW													
Association Total:		1,492	2,381	49,570	61,869	43,477	12,713	12,301	9,971	6,695	4,877	\$48,728,670	\$2,358,149	\$6,491,145

RANDOLPH

C	KENNETH L GREEN	0	5	92	92	72	32	0	51	0	0	0	\$39,636	\$0
C	CLAY DAVIS	1	1	150	305	125	67	0	41	13	4	4	\$91,698	\$9,194
C	ASHEBORO FIRST	15	57	875	1,099	886	300	226	198	225	66	66	\$1,221,129	\$78,776
C	BALFOUR	7	4	482	656	399	75	51	130	82	26	26	\$387,362	\$40,717
C	BEULAH	10	4	680	704	416	186	0	115	42	38	38	\$512,136	\$48,577
C	CALVARY	0	0	42	42	43	22	0	13	0	8	8	\$29,600	\$2,458
C	CARAWAY	23	0	135	206	172	60	0	38	0	0	0	\$180,000	\$0
C	CEDAR FALLS	0	0	54	54	54	35	0	19	10	0	0	\$40,229	\$0
C	CEDAR GROVE	2	0	106	113	100	90	33	25	20	30	30	\$3,584	\$0
C	CENTER CROSS	8	8	169	228	161	77	0	42	45	34	34	\$183,429	\$2,699
C	CENTRAL FALLS	5	13	210	430	158	124	0	50	53	64	64	\$100,156	\$3,438
C	CLEAR VIEW	0	3	96	143	63	76	0	30	27	0	0	\$64,926	\$1,175
C	CROSS ROAD	50	5	314	669	342	102	309	56	40	75	75	\$426,510	\$25,000
C	DEEP RIVER	0	6	175	220	75	80	0	24	0	0	0	\$83,957	\$9,941
C	FOREST PARK	4	2	272	339	121	102	0	24	15	8	8	\$119,032	\$14,596
C	FRANKLINVILLE FIRST	15	1	189	292	158	130	69	31	46	20	20	\$113,737	\$14,011
C	GLENOLA	1	3	114	280	135	52	11	50	18	11	11	\$74,534	\$3,547
C	GRAVEL HILL	4	5	200	250	72	0	0	29	8	0	0	\$63,677	\$1,200
C	GREYSTONE	2	6	72	163	47	46	21	29	9	0	0	\$84,428	\$4,956
C	HULDAH	2	5	227	257	71	104	0	31	0	8	8	\$70,902	\$3,200
C	LIBERTY FIRST	4	5	219	304	219	77	0	31	56	0	0	\$153,395	\$9,827
C	MACEDONIA	16	10	302	344	133	149	0	62	22	22	22	\$97,613	\$8,712
C	MAPLE SPRINGS	9	1	166	201	101	78	60	9	11	12	12	\$64,430	\$4,584
C	MISSION BAUTISTA HISPANA M	5	6	46	56	136	0	80	8	48	0	0	\$27,517	\$816
C	MOUNT LEBANON	2	9	125	165	82	57	0	30	13	0	0	\$120,092	\$3,000
C	MOUNT PLEASANT	4	2	228	276	156	76	24	38	57	7	7	\$166,329	\$13,303
C	OAKHURST	3	22	407	508	356	160	39	106	101	70	70	\$353,122	\$27,338
C	OAKWOOD PARK	3	3	74	92	39	43	0	16	19	0	0	\$52,502	\$5,010
C	PANTHER CREEK	4	0	16	38	60	65	0	17	0	0	0	\$23,137	\$0
C	RAMSEUR FIRST	1	1	127	304	126	0	24	21	35	12	12	\$111,512	\$15,432
C	RANDLEMAN FIRST	8	7	286	417	0	0	0	41	30	25	25	\$169,450	\$22,206
C	RICHLAND	0	0	239	239	125	70	0	32	24	0	0	\$139,411	\$0
C	RIVERSIDE	0	0	111	180	127	49	0	32	0	0	0	\$75,682	\$774
C	RUSSELLS GROVE	7	4	100	180	91	76	94	35	0	25	25	\$78,404	\$3,360
C	SANDY CREEK	6	4	163	215	123	64	10	36	37	8	8	\$77,646	\$2,914
C	SEAGROVE FIRST	4	0	240	273	85	51	34	49	52	0	0	\$69,747	\$5,481
C	SHADY GROVE	0	0	170	192	79	59	0	17	6	0	0	\$63,123	\$5,714
C	SOPHIA	10	14	345	375	264	0	0	50	0	0	0	\$268,547	\$1,200
C	SPANISH	0	0	0	0	0	0	0	0	0	0	0	\$0	\$0

Churches	Pastor (For Addresses, see Directory in Back of Book)	Total Baptisms	Other Additions, Letter, etc.	Resident Church Membership	Total Church Membership	Sunday School Enrollment	Vacation Bible School Enroll.	Discipleship Training Enroll.	Church Music Enrollment	W.M.U. Enrollment	Brotherhood Enrollment	Total Receipts	Total for Cooperative Program	Total Mission Expenditures
----------	--	----------------	----------------------------------	-------------------------------	----------------------------	-----------------------------	----------------------------------	----------------------------------	----------------------------	----------------------	---------------------------	----------------	-------------------------------------	-------------------------------

RANDOLPH—CONTINUED

C	JOHN LINDSAY	6	4	131	161	65	45	46	12	9	8	\$43,614	\$2,254	\$3,988
C	JOHN T. COPPLE	30	22	435	511	265	183	0	64	44	23	\$221,255	\$19,725	\$48,949
C	DONALD HAYES	7	3	210	226	258	145	49	74	65	63	\$180,727	\$1,800	\$17,326
C	CHARLIE W. MILLER	2	2	104	109	44	60	10	11	0	0	\$39,330	\$0	\$1,435
C	WESTFIELD	0	0	0	0	0	0	0	0	0	0	\$0	\$0	\$0
C	WHITES MEMORIAL	14	14	161	163	146	120	7	69	0	0	\$111,711	\$170	\$5,421
C	WORTHVILLE	0	0	0	0	0	0	0	0	0	0	\$0	\$0	\$0
Association Total:		296	261	9,059	12,071	6,750	3,387	1,197	1,886	1,282	667	\$6,595,375	\$377,009	\$997,677

ROBESON

C	MARK W. MEADOWS	18	33	830	980	584	235	178	182	100	82	\$567,369	\$17,600	\$46,897
C	BACK SWAMP	0	0	0	0	0	0	0	0	0	0	\$0	\$0	\$0
C	BALTIMORE	3	1	184	232	186	55	0	20	34	27	\$70,801	\$4,035	\$11,826
C	BARNESVILLE	6	9	190	242	80	46	0	32	18	39	\$135,125	\$1,146	\$5,822
C	BEAR SWAMP	1	4	275	321	114	30	25	50	46	30	\$91,193	\$2,040	\$12,924
C	BEREA	0	0	12	12	12	0	0	0	0	2	\$18,214	\$500	\$1,500
C	BETHEL	0	0	45	52	0	0	0	0	0	0	\$0	\$0	\$0
C	BEULAH	0	0	46	97	70	31	0	22	15	14	\$41,898	\$218	\$4,581
C	BLADEN UNION	5	9	0	151	73	0	10	10	9	1	\$150,065	\$1,400	\$6,453
C	BLOOMINGDALE	0	0	94	180	81	22	0	39	16	18	\$59,767	\$1,500	\$7,731
C	BROADRIDGE	0	3	308	359	180	114	70	61	108	26	\$132,224	\$7,708	\$18,930
C	CALVARY	36	0	80	0	35	0	0	0	0	0	\$0	\$0	\$0
C	CAROLINA	0	0	0	0	0	0	0	0	0	0	\$0	\$0	\$0
C	CEDAR GROVE	2	1	35	74	75	43	0	22	26	0	\$123,054	\$4,418	\$26,024
C	CENTERVILLE	3	0	206	269	80	65	0	20	0	18	\$9,950	\$1,200	\$4,450
C	CLYBONVILLE	13	10	203	281	115	69	0	56	52	0	\$140,556	\$0	\$11,754

EAST LUMBERTON	C	13	7	770	921	404	145	0	161	72	45	\$368,440	\$27,000	\$59,052
EPHESUS	C	0	5	50	50	33	0	0	0	0	0	\$0	\$3,750	\$3,677
FAIRMONT FIRST	C	8	7	572	852	503	127	42	114	137	41	\$391,934	\$43,268	\$71,520
FIVE FORKS	C	0	0	0	0	0	0	0	0	0	0	\$0	\$0	\$0
FOREST ACRES	C	0	3	56	83	32	0	0	0	0	10	\$52,113	\$1,025	\$4,652
FRIENDSHIP MEMORIAL	C	2	0	35	75	25	0	0	0	0	0	\$10,042	\$0	\$600
GODWIN HEIGHTS	C	14	22	550	703	299	172	131	128	75	65	\$308,363	\$19,131	\$37,501
GREAT MARSH	C	8	9	325	338	231	200	0	65	60	45	\$169,406	\$7,500	\$53,909
GREEN SPRINGS	C	6	19	481	609	297	204	0	37	50	11	\$206,377	\$18,675	\$28,130
HILLCREST	C	12	2	240	358	116	87	80	51	49	72	\$115,109	\$3,222	\$16,096
HOG SWAMP	C	1	2	130	163	109	80	0	20	18	0	\$78,077	\$1,000	\$5,704
HOKE COUNTY MISSION	M	0	0	0	0	0	0	0	0	0	0	\$0	\$0	\$0
HYDE PARK	C	11	0	505	567	375	45	106	67	34	7	\$296,189	\$22,655	\$235,442
LONG BRANCH	C	6	4	464	550	227	102	8	65	39	27	\$210,355	\$16,298	\$28,877
LUMBER BRIDGE	C	2	3	40	97	54	0	0	12	12	0	\$41,306	\$1,000	\$6,383
LUMBERTON FIRST	C	10	24	1,175	1,861	1,166	244	0	264	319	205	\$525,800	\$55,000	\$89,503
MAXTON FIRST	C	3	2	132	202	95	95	0	25	22	0	\$79,600	\$8,115	\$11,229
MCDONALD	C	0	2	8	42	21	0	0	0	0	0	\$16,530	\$0	\$2,700
MIDWAY	C	5	2	95	152	67	58	48	29	20	20	\$70,185	\$2,926	\$3,727
MISSION BAUTISTA HISPANIC	C	0	0	0	0	0	0	0	0	0	0	\$0	\$0	\$0
MOUNT ELIM	C	1	0	41	256	186	61	0	40	40	10	\$0	\$6,175	\$6,638
MOUNT MORIAH	C	0	2	39	73	37	0	0	0	0	0	\$25,629	\$3,090	\$6,638
MOUNT VERNON	C	3	2	170	228	62	72	2	31	19	8	\$87,907	\$3,125	\$10,123
MOUNT ZION	C	4	3	90	90	60	28	0	14	20	10	\$44,748	\$0	\$70
NORTH LUMBERTON	C	7	3	201	250	79	75	0	40	0	0	\$0	\$2,532	\$17,600
OAK GROVE	C	3	1	92	123	100	75	41	42	0	10	\$71,607	\$1,205	\$15,294
OAKDALE	C	2	0	71	140	70	38	0	15	0	0	\$71,455	\$2,960	\$6,950
OAKTON	C	0	0	0	99	80	75	0	25	0	150	\$46,263	\$0	\$2,550
ORRUM	C	10	2	104	157	73	53	0	52	42	10	\$79,802	\$443	\$2,793
PARKTON	C	5	6	172	380	172	84	20	75	20	23	\$0	\$8,400	\$12,984
PITTMAN GROVE	C	13	8	175	423	91	35	0	21	0	15	\$74,163	\$2,953	\$4,024
PLEASANT HOPE	C	1	0	65	85	66	0	11	0	0	0	\$39,139	\$700	\$4,630
PROCTORVILLE	C	5	2	145	211	119	103	30	29	19	31	\$86,650	\$2,600	\$7,979
RAEFORD FIRST	C	31	28	587	1,029	450	148	133	109	131	102	\$372,369	\$24,350	\$34,753
RAFT SWAMP	C	6	2	199	285	80	55	0	11	14	8	\$71,651	\$3,917	\$5,116
RAYNHAM	C	8	1	96	151	90	85	0	25	0	0	\$81,545	\$1,500	\$9,297
RED SPRINGS FIRST	C	2	5	368	648	385	87	80	65	86	39	\$221,640	\$14,787	\$33,434
RENNERT	C	0	0	8	8	0	0	0	0	0	0	\$5,718	\$125	\$0
ROWLAND FIRST	C	0	0	160	201	102	0	0	20	15	0	\$102,021	\$600	\$16,264
ROZIER	C	0	0	53	59	27	27	0	13	10	0	\$49,818	\$1,000	\$6,111
SAINT PAULS FIRST	C	1	9	410	546	157	115	0	71	30	25	\$198,899	\$12,000	\$20,000

Churches	Pastor (For Addresses, see Directory in Back of Book)	Total Baptisms	Other Additions, Letter, etc.	Resident Church Membership	Total Church Membership	Sunday School Enrollment	Vacation Bible School Enroll.	Discipleship Training Enroll.	Church Music Enrollment	W.M.U. Enrollment	Brotherhood Enrollment	Total Receipts	Total for Cooperative Program	Total Mission Expenditures
----------	--	----------------	----------------------------------	-------------------------------	----------------------------	-----------------------------	----------------------------------	----------------------------------	----------------------------	----------------------	---------------------------	----------------	-------------------------------------	-------------------------------

ROBESON—CONTINUED

C	WILLIAM SCOTT	8	6	0	192	118	97	0	57	10	8	\$107,740	\$4,677	\$3,534
C	J W BRITT	16	12	99	101	93	99	0	27	14	0	\$63,648	\$5,666	\$8,364
C	GEORGE MCKEITHAN	0	0	55	65	33	25	0	8	0	0	\$45,035	\$4,504	\$7,041
C	MITCHELL NANCE	16	2	189	270	142	109	0	58	5	0	\$96,170	\$0	\$1,920
C	SMYRNA	7	3	74	127	70	34	0	15	15	0	\$45,400	\$683	\$4,346
C	MICHAEL ARNETTE	0	1	272	332	91	60	33	34	25	6	\$99,332	\$7,768	\$15,776
C	TOLARSVILLE	3	6	98	141	69	84	0	10	25	10	\$58,278	\$5,006	\$10,033
C	JAMES L MAY	11	5	160	395	135	43	42	50	36	30	\$164,070	\$600	\$5,860
C	ROBERT WALLACE JR	6	6	150	453	103	85	40	35	30	17	\$74,957	\$4,594	\$9,589
C	RONALD HUGHES	0	0	25	42	25	0	0	0	0	0	\$0	\$0	\$0
C	ZION HILL	0	0	0	0	0	0	0	0	0	0	\$0	\$2,526	\$0
C	BURLEY W MOORE	16	6	408	504	261	120	0	55	85	73	\$153,584	\$5,673	\$23,770
Association Total:		373	304	12,912	18,937	9,365	4,241	1,119	2,610	2,022	1,390	\$7,119,280	\$406,488	\$1,131,075

ROCKY FACE

C	BILL SMITH	2	0	0	205	82	80	0	0	0	0	\$53,574	\$0	\$7,914
C	TONY DYSON	5	14	132	132	95	107	0	61	20	0	\$97,583	\$0	\$8,655
C	EDDIE SHUMATE	2	8	243	243	127	79	0	60	0	0	\$114,667	\$0	\$17,136
C	JAMES R FOX	5	0	250	318	198	167	0	87	20	0	\$201,614	\$500	\$42,400
C	JAMES BUMGARNER	8	12	402	402	198	140	0	0	0	0	\$300,630	\$0	\$73,000
C	AL CHILDRESS	10	4	267	277	234	108	0	52	22	0	\$127,712	\$0	\$48,025
C	BRIAN EADES	2	8	101	101	129	168	0	68	0	0	\$90,550	\$0	\$4,775
C	JAMES N WALKER	4	0	0	252	123	100	0	91	27	0	\$216,141	\$0	\$33,744
C	RICKY SAFRIET	6	0	282	282	154	136	0	95	0	0	\$194,012	\$0	\$48,788
C	RONALD BROOKSHIRE	2	2	224	229	132	145	12	58	0	0	\$177,744	\$600	\$7,915
C	STEVE PARKS	5	15	299	299	173	98	0	65	0	0	\$165,447	\$26,500	\$38,437

C	TAYLOR SPRINGS	0	0	156	203	73	87	22	34	9	7	\$52,540	\$20,584
C	TRI-CITY	86	0	1,848	1,867	1,102	657	0	387	0	0	\$1,864,318	\$99,938
C	WAYFOND	0	0	0	161	45	40	0	23	0	0	\$70,500	\$0
C	WHITE PLAINS	3	5	0	248	95	74	0	41	0	0	\$186,373	\$4,411
140	Association Total:	68	4,204	5,219	2,960	2,186	34	1,122	98	7	\$3,913,405	\$475,722	

ROWAN

C	CALVARY	35	7	447	465	259	177	26	47	94	20	\$240,207	\$34,095
C	CANAAN	0	0	0	0	0	0	0	0	0	0	\$0	\$0
C	CARMEL	9	11	118	124	79	64	0	24	15	20	\$125,730	\$1,843
C	CHINA GROVE FIRST	5	13	360	459	233	89	571	114	95	63	\$278,446	\$9,071
C	COMMUNITY	9	24	255	267	136	80	0	35	47	15	\$96,007	\$6,479
C	DUNN'S MOUNTAIN	1	4	251	305	142	0	0	20	65	0	\$152,574	\$16,551
C	EAST CORINTH	1	0	132	182	56	63	0	20	9	6	\$53,173	\$2,645
C	EAST SPENCER FIRST	0	0	0	0	0	0	0	0	0	0	\$0	\$0
C	EASTSIDE	14	4	136	271	70	100	0	42	12	0	\$57,373	\$5,310
C	EMMANUEL	0	5	65	122	30	0	0	16	14	11	\$22,938	\$0
C	ENON	6	12	372	402	269	126	0	78	73	50	\$233,775	\$33,986
C	FAITH	39	57	761	807	643	400	60	110	200	50	\$0	\$30,224
C	FRANKLIN	15	13	333	368	153	203	75	57	57	22	\$203,013	\$13,729
C	FRIENDSHIP	0	0	0	0	0	0	0	0	0	0	\$0	\$5,183
C	GOLD HILL FIRST	5	3	45	109	38	27	18	23	28	0	\$24,482	\$1,634
C	LANDS	18	5	615	715	327	200	0	210	159	0	\$479,872	\$0
C	MAIN STREET	25	6	150	180	115	141	57	35	18	12	\$334,826	\$1,150
C	MILFORD HILLS	3	6	138	239	98	54	24	19	22	17	\$101,331	\$2,228
C	NEEDMORE	0	1	117	117	66	43	0	32	27	0	\$57,514	\$497
C	NEEL ROAD	4	6	235	334	196	60	126	56	47	16	\$367,483	\$85,756
C	NORTH MAIN STREET	4	9	187	208	152	120	21	38	73	3	\$140,869	\$18,198
C	OAKDALE	7	6	335	437	150	65	97	33	93	0	\$145,914	\$6,360
C	OAKLAND HEIGHTS	3	2	135	160	29	0	11	7	10	10	\$26,299	\$1,411
C	PARKDALE	0	0	110	128	56	0	0	35	6	10	\$26,800	\$680
C	PINE RIDGE	7	4	90	198	57	72	0	28	26	21	\$8,800	\$3,999
C	PROVIDENCE	6	0	44	109	43	41	5	25	7	16	\$1,319	\$0
C	ROCKWELL FIRST	11	8	470	477	213	182	0	101	35	70	\$294,783	\$1,200
C	SALISBURY FIRST	33	30	1,346	1,690	1,047	317	439	270	195	27	\$1,187,604	\$95,060
C	SHERRILLS FORD	4	1	108	108	49	0	0	0	9	10	\$29,548	\$0
C	SOUTH CHINA GROVE	6	9	276	296	157	73	22	43	48	0	\$153,500	\$6,728

Churches	Pastor (For Addresses, see Directory in Back of Book)	Total Baptisms	Other Additions, Letters, etc.	Resident Church Membership	Total Church Membership	Sunday School Enrollment	Vacation Bible School Enroll.	Discipleship Training Enroll.	Church Music Enrollment	W.M.U. Enrollment	Brotherhood Enrollment	Total Receipts	Total for Cooperative Program	Total Missions Expenditures
----------	--	----------------	-----------------------------------	-------------------------------	----------------------------	-----------------------------	----------------------------------	----------------------------------	----------------------------	----------------------	---------------------------	----------------	-------------------------------------	--------------------------------

ROWAN—CONTINUED

SOUTHSIDE	C RICKY BROWN	15	15	180	220	123	72	42	66	23	0	\$121,309	\$1,480	\$9,939
SPENCER FIRST	C FRANKLIN O MYERS	3	4	186	401	136	107	22	29	45	42	\$162,901	\$12,261	\$17,844
STALLINGS MEMORIAL	C JONATHAN M ANDERS	4	2	521	751	312	104	43	51	96	39	\$327,130	\$23,106	\$39,049
TRADING FORD	C MICHAEL E MOTLEY	8	7	343	501	226	154	67	57	109	45	\$246,901	\$21,614	\$42,259
TRINITY	C MAX G MILLS	4	8	117	299	74	23	38	18	14	2	\$0	\$1,396	\$13,853
WEST CORINTH	C RANDY CROWELL	4	8	159	262	102	60	55	41	17	15	\$130,979	\$2,455	\$7,490
WOODLEAF	C CHRISTOPHER J WILLIAMS	5	0	81	104	41	53	0	46	0	0	\$64,639	\$635	\$1,270
WYATTS GROVE	C DAVID JONES	0	0	0	0	0	0	0	0	0	5	\$0	\$2,642	\$0
YADKIN MISSIONARY	C	0	0	0	0	0	0	0	0	0	0	\$0	\$1,728	\$0
Association Total:		313	290	9,218	11,815	5,877	3,270	1,819	1,826	1,788	617	\$5,898,039	\$349,710	\$887,983

SANDHILLS

ALBERDEEN FIRST	C JERRY ARMSTRONG	7	20	456	689	282	76	80	183	67	43	\$383,568	\$29,594	\$55,012
ASHLEY HEIGHTS	C DAVID BOROUGHS	7	12	251	367	138	118	0	24	39	11	\$114,796	\$13,933	\$23,556
BEAVER CREEK	C ROBERT SCHWARTZ	14	7	177	215	145	200	15	27	18	0	\$77,774	\$6,126	\$12,531
BETHLEHEM	C ERNEST L JOHNSON JR	0	0	168	216	82	94	40	37	25	0	\$73,360	\$10,301	\$14,761
BEULAH HILL	C ARCHIE P STEVENS	5	5	193	392	159	72	0	59	7	0	\$119,910	\$2,200	\$20,780
CALVARY	C BENNIE MAINES	1	3	181	191	81	48	0	43	11	0	\$52,641	\$1,200	\$11,878
CAMERON	C GREGORY D POPLIN	7	7	341	389	190	97	0	52	70	12	\$150,956	\$6,667	\$26,366
CARTHAGE FIRST	C THOMAS HERNDON	11	1	307	329	137	44	15	27	16	12	\$130,577	\$4,166	\$11,896
CORNERSTONE	C JAMES R CAGLE	7	0	69	69	45	0	25	0	25	0	\$84,932	\$550	\$9,066
EAGLE SPRING	C	0	0	123	179	49	31	0	27	12	0	\$54,742	\$3,663	\$7,622
EMMANUEL	C EUGENE USSERY	17	15	188	190	129	150	0	37	22	0	\$90,961	\$0	\$1,982
EPHESUS	C ROBERT MORRISON	15	7	297	467	231	175	72	76	56	42	\$156,809	\$15,225	\$28,264
FAIRVIEW	C CHARLES TAYLOR	2	2	131	142	67	54	27	14	9	0	\$75,580	\$1,881	\$11,905
FAITH	C	0	0	36	36	32	0	0	4	0	0	\$12,605	\$0	\$0

C	FLINT HILL	2	0	0	108	0	0	0	0	38	0	0	\$132,000	\$0
C	IVES MEMORIAL	5	6	296	459	158	114	25	51	53	10	\$12,258	\$22,569	
C	LEMON SPRINGS	3	0	152	186	94	83	0	29	41	33	\$7,200	\$20,328	
C	MIDDLE CROSS	8	4	210	222	173	55	0	30	20	0	\$600	\$4,356	
C	NEW FREEDOM MISSION	2	0	33	39	52	0	0	15	0	0	\$1,180	\$2,418	
C	NEW HOME	12	0	0	0	139	120	0	82	0	0	\$0	\$12,450	
C	PINE GROVE	3	0	130	168	100	66	0	25	15	12	\$41,110	\$0	
C	PINEYWOOD	11	5	170	250	119	56	0	30	0	0	\$74,628	\$0	
C	PLEASANT HILL	14	28	220	315	127	96	55	52	54	25	\$97,313	\$4,250	
C	RED BRANCH	4	2	318	326	148	90	24	103	12	75	\$125,938	\$13,488	
C	ROBBINS FIRST	18	12	318	366	288	140	55	94	123	62	\$308,956	\$5,200	
C	SOUTHERN PINES FIRST	33	35	1,065	1,230	730	150	535	277	167	88	\$1,084,795	\$23,140	
C	TAYLORS MEMORIAL	0	0	128	148	149	79	0	1	47	8	\$73,145	\$42,506	
C	UNITY GROVE	8	13	100	120	75	55	0	40	20	15	\$65,230	\$306,824	
C	VASS FIRST	13	13	195	303	80	65	39	33	32	0	\$126,777	\$12,257	
C	VICTORY COMMUNITY	6	21	265	265	117	135	30	61	63	0	\$5,470	\$7,400	
C	WEST END FIRST	2	1	53	153	63	50	0	11	12	0	\$2,885	\$27,576	
Association Total:														
		237	219	6,571	8,529	4,379	2,513	1,012	1,607	1,011	448	\$199,405	\$1,264	\$752,903

SANDY CREEK

C	ANTIOCH	5	13	350	437	276	139	0	77	11	0	\$456,857	\$0
C	BEAR CREEK	0	0	82	137	81	55	0	36	18	14	\$47,438	\$4,891
C	BENNETT	4	3	207	243	159	108	37	53	48	21	\$164,341	\$13,366
C	BETHANY	6	1	142	194	70	77	0	25	36	12	\$127,829	\$14,702
C	BONLEE	5	5	169	218	120	55	0	18	0	0	\$113,646	\$6,950
C	BROOKDALE	4	8	141	190	135	95	20	46	43	32	\$158,835	\$0
C	BRUSH CREEK	15	0	215	290	155	93	62	21	23	20	\$95,831	\$7,400
C	COOL SPRINGS	19	15	568	678	474	328	149	140	172	58	\$370,552	\$77,374
C	CORNERSTONE	0	0	0	0	0	0	0	0	0	0	\$0	\$0
C	CUMNOCK	4	0	59	100	51	0	13	10	18	8	\$51,588	\$5,080
C	EAST SANFORD	10	25	371	395	253	155	59	93	77	27	\$286,103	\$33,977
C	EMMAUS	10	2	255	324	251	191	38	95	70	38	\$269,987	\$10,047
C	FALL CREEK	8	2	260	270	162	103	15	0	49	26	\$146,859	\$2,200
C	FELLOWSHIP	1	8	159	169	186	127	65	26	1	0	\$96,237	\$450
C	FLAT SPRINGS	17	15	607	723	506	129	10	111	129	54	\$328,858	\$3,150
C	GOLDSTON	1	0	112	159	72	76	0	30	9	23	\$69,992	\$1,500
C	GUM SPRINGS	5	5	51	92	48	45	38	6	21	9	\$54,398	\$6,712
C	KENNETH W HARRIS JR	0	0	0	0	0	0	0	0	0	0	\$0	\$0
C	ROBERT WACHS	0	0	82	137	81	55	0	36	18	14	\$47,438	\$4,891
C	TIMOTHY L STRIDER	4	3	207	243	159	108	37	53	48	21	\$164,341	\$13,366
C	G. WAYNE RIGNEY	6	1	142	194	70	77	0	25	36	12	\$127,829	\$14,702
C	DARRELL WILLIAMS	5	5	169	218	120	55	0	18	0	0	\$113,646	\$6,950
C	BROOKDALE	4	8	141	190	135	95	20	46	43	32	\$158,835	\$0
C	BRUSH CREEK	15	0	215	290	155	93	62	21	23	20	\$95,831	\$7,400
C	COOL SPRINGS	19	15	568	678	474	328	149	140	172	58	\$370,552	\$77,374
C	CORNERSTONE	0	0	0	0	0	0	0	0	0	0	\$0	\$0
C	CUMNOCK	4	0	59	100	51	0	13	10	18	8	\$51,588	\$5,080
C	EAST SANFORD	10	25	371	395	253	155	59	93	77	27	\$286,103	\$33,977
C	EMMAUS	10	2	255	324	251	191	38	95	70	38	\$269,987	\$10,047
C	FALL CREEK	8	2	260	270	162	103	15	0	49	26	\$146,859	\$2,200
C	FELLOWSHIP	1	8	159	169	186	127	65	26	1	0	\$96,237	\$450
C	FLAT SPRINGS	17	15	607	723	506	129	10	111	129	54	\$328,858	\$3,150
C	GOLDSTON	1	0	112	159	72	76	0	30	9	23	\$69,992	\$1,500
C	GUM SPRINGS	5	5	51	92	48	45	38	6	21	9	\$54,398	\$6,712

Churches	Pastor (For Addresses, see Directory in Back of Book)	Total Baptisms	Other Additions, Letter, etc.	Resident Church Membership	Total Church Membership	Sunday School Enrollment	Vacation Bible School Enroll.	Discipleship Training Enroll.	Church Music Enrollment	W.M.U. Enrollment	Brotherhood Enrollment	Total Receipts	Total for Cooperative Program	Total Mission Expenditures
----------	--	----------------	----------------------------------	-------------------------------	----------------------------	-----------------------------	----------------------------------	----------------------------------	----------------------------	----------------------	---------------------------	----------------	-------------------------------------	-------------------------------

SANDY CREEK--CONTINUED

GUM SPRINGS	C	LEONARD NIX	2	100	127	66	36	60	18	16	0	\$62,386	\$2,500	\$7,530
HICKORY GROVE	C	DARRELL N GARNER	4	1	229	274	112	82	0	31	12	\$95,247	\$500	\$10,286
HICKORY MOUNTAIN	C	JASON CARDWELL	0	2	60	117	40	25	0	8	7	\$45,607	\$0	\$2,587
HUNT SPRINGS	C	ROBBIE BEST	5	6	276	310	187	78	53	60	27	\$31,360	\$7,937	\$29,797
JONESBORO HEIGHTS	C	KEVIN B MEADOWS	19	23	550	640	468	189	79	126	142	\$440,669	\$64,964	\$128,548
JOY	C	PETER R SCHEMM	3	0	90	90	105	30	25	25	0	\$161,526	\$0	\$6,191
JUNIPER SPRINGS	C	DANIEL L WALLACE	3	4	272	334	120	83	35	72	34	\$109,102	\$7,500	\$11,193
LOVES CREEK	C	ROY E HELMS	2	19	310	395	170	45	42	55	43	\$170,126	\$10,500	\$24,426
LOVES CREEK MISSION	M	ISRAEL TAPIA	12	6	50	64	98	0	14	7	13	\$0	\$1,350	\$1,779
MAY'S CHAPEL	C	VAL CHADWICK	2	2	53	60	50	40	0	17	0	\$67,463	\$300	\$6,283
MOON'S CHAPEL	C	SCOTT FAW	2	2	207	264	131	109	65	41	66	\$132,649	\$15,690	\$24,031
MOUNT OLIVE	C		4	6	279	369	222	80	91	75	16	\$184,158	\$22,754	\$38,217
NEW LIFE PRAISE	C		20	21	115	115	57	40	19	21	0	\$83,841	\$0	\$6,810
NEW SALEM	C	JOEL CRAIG DODSON	1	4	46	46	36	32	0	1	0	\$44,801	\$1,000	\$3,350
OAKLEY	C	CHRIS GAMBOS	3	4	279	438	140	125	46	70	53	\$129,702	\$6,800	\$16,620
PITTSBORO	C	TIMOTHY HOWELL	2	9	307	456	192	96	42	45	50	\$286,336	\$11,267	\$44,547
PITTSBORO MISSION	M	DAVID M DALY	0	0	0	0	0	0	0	0	0	\$0	\$1,991	\$0
PLEASANT HILL	C	JAVIER BENITEZ	1	0	45	53	27	0	6	0	0	\$27,867	\$0	\$0
PRIMERA IGLESIA BAUTISTAM	C	RONNIE L ALDRIDGE	0	0	0	0	0	0	0	0	0	\$0	\$5,449	\$0
RIVES CHAPEL	C	HUGO GALLEGOS	2	1	165	265	102	38	0	32	25	\$94,900	\$5,842	\$15,930
ROCK SPRING	C	LARRY SOBLOTNE	18	5	207	369	0	0	0	45	21	\$106,360	\$1,935	\$5,387
ROCKY RIVER	C	WILLIAM D WATKINS JR	3	5	254	286	193	60	0	108	67	\$144,339	\$18,389	\$36,666
SANDY BRANCH	C	GREGORY W BURRISS	4	6	288	313	198	128	72	21	79	\$153,587	\$15,275	\$28,735
SANFORD FIRST	C	ROBERT CAPPS	1	23	937	1,436	1,088	373	314	258	207	\$1,162,626	\$33,000	\$143,032
SILER CITY FIRST	C	ERIC PORTERFIELD	7	6	496	670	260	85	40	69	30	\$338,101	\$24,786	\$42,852
SNOW CAMP	M	VERNON T LEWIS	4	11	41	43	90	82	21	16	17	\$48,948	\$1,069	\$2,705
TRAMWAY	C	T. SCOTT WILSON	6	9	138	351	84	89	3	38	41	\$107,685	\$4,251	\$6,657
TYSON'S CREEK	C	WALTER A YOHO	9	6	251	283	223	145	0	25	48	\$145,402	\$2,000	\$11,601
Association Total:			253	285	9,793	12,787	7,458	3,896	1,533	2,066	1,878	\$7,214,139	\$350,238	\$1,045,563

SANDY RUN

ALEXANDER	C	34	0	286	429	189	165	0	51	75	17	\$582,600	\$6,000	\$14,688
BETHANY	C	9	4	360	420	250	135	10	91	85	18	\$314,519	\$14,502	\$69,255
BETHEL	C	3	7	425	502	239	65	36	54	56	40	\$187,924	\$16,390	\$38,530
BIG SPRINGS	C	11	4	218	329	145	64	0	91	46	53	\$142,614	\$10,609	\$19,536
BOSTIC FIRST	C	8	12	281	384	183	127	49	35	39	36	\$195,308	\$20,336	\$34,790
BROAD RIVER	C	0	0	0	0	0	0	0	0	0	0	\$0	\$8,470	\$0
CALVARY MOORESBORO	C	3	0	133	150	67	28	11	31	11	5	\$70,000	\$833	\$6,798
CAMPFIELD MEMORIAL	C	0	0	0	0	0	0	0	0	0	0	\$0	\$3,225	\$0
CAMPS CREEK	C	12	11	354	465	215	165	247	130	87	47	\$202,984	\$19,543	\$34,977
CANE CREEK	C	3	2	151	197	112	50	30	55	43	0	\$87,911	\$3,443	\$9,234
CAROLEEN	C	7	3	255	337	198	86	15	55	46	8	\$226,006	\$14,926	\$18,809
CHASE	C	10	9	218	287	170	115	41	69	59	58	\$1,200	\$600	\$2,600
CLIFFSIDE	C	0	6	392	627	261	111	30	116	96	40	\$363,614	\$22,934	\$42,030
CONCORD	C	3	7	278	317	134	154	0	43	57	21	\$147,808	\$12,349	\$21,974
CORINTH	C	3	11	370	402	222	168	170	52	63	26	\$239,542	\$24,409	\$56,998
CRESTVIEW	C	43	43	584	604	339	204	82	68	97	62	\$354,886	\$3,600	\$35,304
DANIELTOWN	C	0	0	28	261	24	60	0	15	0	0	\$2,411	\$0	\$100
DRURY DOBBINS	C	7	2	174	232	106	104	0	55	26	7	\$96,557	\$4,469	\$9,037
FAIRVIEW	C	19	9	184	211	133	82	76	0	15	0	\$55,637	\$7,206	\$11,702
FAITH	C	0	0	60	60	49	42	0	42	0	0	\$19,770	\$0	\$0
FIRST BROAD	C	3	0	185	232	112	94	0	32	21	0	\$130,138	\$3,693	\$9,353
FLORENCE	C	6	36	660	840	559	211	128	278	154	78	\$756,940	\$26,197	\$42,754
FLOYDS CREEK	C	2	6	518	599	326	110	53	45	50	12	\$248,209	\$19,904	\$33,408
FOREST LAKE	C	2	6	156	168	108	25	10	27	20	12	\$91,772	\$750	\$12,469
GANTTS GROVE	C	9	1	120	123	91	79	0	22	30	15	\$64,290	\$3,278	\$7,861
GLENWOOD	C	0	0	0	0	0	0	0	0	0	0	\$0	\$6,309	\$0
GOODES CREEK	C	24	6	285	425	157	142	0	54	52	30	\$182,904	\$15,117	\$31,106
GOODES GROVE	C	7	8	95	114	77	68	0	23	19	18	\$64,886	\$840	\$6,043
GRAYS CREEK	C	25	8	250	304	197	141	110	55	38	22	\$107,590	\$0	\$6,841
HARMON STREET	C	8	7	296	431	124	108	50	48	29	15	\$122,672	\$6,289	\$9,923
HARRIS FIRST	C	0	0	0	0	0	0	0	0	0	0	\$0	\$2,458	\$0
HAYNES MEMORIAL	C	19	17	186	194	120	95	0	54	8	55	\$115,543	\$1,112	\$4,784
HEAVEN BOUND	C	15	3	91	91	78	76	0	36	42	0	\$24,001	\$0	\$270
HENRIETTA FIRST	C	5	2	466	471	157	88	0	58	30	0	\$122,630	\$7,000	\$18,734
HICKS GROVE	C	1	6	301	319	112	128	61	47	64	23	\$120,055	\$18,756	\$21,139
HIGH SHOAL	C	2	0	263	305	66	78	16	23	9	19	\$81,930	\$3,252	\$6,378
HOLLY SPRINGS	C	11	7	643	643	375	125	0	142	0	0	\$508,034	\$600	\$58,800
LAVONIA	C	8	4	210	281	94	77	0	30	36	3	\$87,139	\$7,191	\$13,382
LIBERTY	C	0	0	0	0	0	0	0	0	0	0	\$0	\$3,000	\$0

Churches	Pastor (For Addresses, see Directory in Back of Book)	Total Baptisms	Other Additions, Letter, etc.	Resident Church Membership	Total Church Membership	Sunday School Enrollment	Vacation Bible School Enroll.	Discipleship Training Enroll.	Church Music Enrollment	W.M. U. Enrollment	Brotherhood Enrollment	Total Receipts	Total for Cooperative Program	Total Mission Expenditures
----------	--	----------------	----------------------------------	-------------------------------	----------------------------	-----------------------------	----------------------------------	----------------------------------	----------------------------	-----------------------	---------------------------	----------------	-------------------------------------	-------------------------------

SANDY RUN—CONTINUED

C	ALAN BEANE	0	0	94	216	88	71	42	42	32	28	\$89,015	\$7,689	\$17,300
C	MOUNT HARMONY	10	3	230	233	86	85	0	42	55	46	\$125,790	\$3,949	\$19,989
C	MOUNT LEBANON	12	4	67	100	85	61	0	0	0	0	\$33,642	\$2,436	\$5,512
C	MOUNT OLIVET	3	6	192	206	125	89	0	39	2	18	\$79,838	\$1,112	\$7,995
C	MOUNT PLEASANT F	6	13	370	370	170	104	91	65	33	44	\$177,544	\$10,311	\$25,966
C	MOUNT PLEASANT M	4	6	107	107	59	54	0	41	0	0	\$212,636	\$1,676	\$5,492
C	MOUNTAIN VIEW	5	9	197	197	153	160	0	31	27	17	\$67,451	\$0	\$4,339
C	NEW BETHEL	20	0	99	122	77	65	0	25	12	11	\$31,500	\$872	\$5,925
C	PEOPLES	3	2	56	56	40	65	0	14	28	0	\$31,920	\$0	\$758
C	PILGRIM	1	3	20	202	97	53	41	43	13	0	\$3,919	\$0	\$4,400
C	PINEY MOUNTAIN	7	19	78	115	54	35	0	33	0	0	\$40,419	\$420	\$1,458
C	PLAINVIEW	0	4	48	52	45	0	0	0	0	0	\$55,465	\$0	\$200
C	PORES FORD	0	2	198	265	92	59	21	31	15	15	\$106,917	\$3,706	\$7,186
C	PROSPECT	3	9	400	815	357	120	0	47	50	58	\$204,588	\$16,678	\$30,913
C	RACE PATH	8	18	80	201	50	83	0	29	0	0	\$22,663	\$225	\$1,145
C	RIVERSIDE	4	8	190	244	62	72	0	23	12	8	\$65,088	\$424	\$924
C	SANDY LEVEL	17	12	365	437	208	84	259	95	80	60	\$201,239	\$15,404	\$37,496
C	SANDY MUSH	3	3	300	385	186	60	100	49	67	30	\$134,017	\$13,663	\$29,127
C	SANDY RUN	1	0	319	391	200	97	0	48	54	24	\$91,336	\$8,403	\$18,850
C	SHILOH	6	3	241	300	107	91	0	41	37	21	\$78,386	\$1,800	\$6,986
C	SMITH GROVE	0	0	0	0	0	0	0	0	0	0	\$0	\$302	\$0
M	SOUTH RUTHERFORD	0	0	0	0	0	0	0	0	0	0	\$233	\$0	\$0
C	TEMPLE	2	2	164	175	140	95	0	49	34	0	\$109,663	\$5,334	\$23,398
C	VICTORY	14	5	316	385	225	143	83	57	53	29	\$180,971	\$12,063	\$26,154
C	WALLS	3	1	200	232	53	62	0	0	0	0	\$65,349	\$1,800	\$5,720
C	WILSON													
Association Total:		454	379	13,807	17,580	8,548	5,378	1,862	2,871	2,107	1,149	\$8,329,380	\$428,089	\$996,841

SOUTH FORK

AMITY	C	2	0	188	284	102	79	31	39	50	10	\$131,855	\$15,620	\$23,881
ANTIOCH	C	5	5	265	374	96	83	0	50	51	31	\$114,549	\$9,246	\$17,715
BETHEL	C	0	2	48	138	43	0	0	32	18	0	\$49,759	\$3,024	\$4,453
BOGER CITY	C	12	7	647	662	296	126	0	92	92	25	\$343,358	\$31,022	\$43,448
BUFFALO SHOALS	C	0	2	23	38	28	43	0	18	9	10	\$23,167	\$291	\$1,503
CALVARY	C	51	28	660	665	506	287	128	116	123	75	\$330,695	\$16,459	\$46,710
CEDAR GROVE	C	4	1	155	160	0	0	0	22	20	9	\$61,281	\$2,400	\$10,983
CENTER VIEW	C	1	5	335	362	269	131	72	88	46	19	\$302,043	\$5,388	\$37,950
CRAIG MEMORIAL	C	10	3	250	270	122	115	0	44	23	57	\$109,679	\$9,720	\$18,507
CRISTO ES VIDA Y ESPERANZA	C	13	0	75	95	57	0	0	0	0	0	\$0	\$0	\$0
CROUSE	C	1	0	34	42	9	0	0	4	0	0	\$20,769	\$100	\$2,125
DAVID MEMORIAL	C	4	0	135	291	110	102	0	27	41	29	\$160,969	\$2,535	\$9,371
DENVER	C	35	62	614	648	0	0	175	178	157	279	\$802,681	\$25,265	\$56,525
EAST MAIDEN	C	1	0	293	453	218	161	66	58	93	48	\$189,467	\$8,656	\$20,908
FAITH	C	10	12	411	439	224	110	46	76	40	22	\$219,528	\$23,777	\$44,610
FRIENDLY CHAPEL	C	3	8	208	251	141	41	0	53	0	0	\$65,340	\$620	\$8,781
GAINSVILLE	C	13	6	350	366	155	107	35	38	63	30	\$165,184	\$25,211	\$38,282
HARVEST TIME	C	0	0	33	33	39	70	20	8	0	0	\$0	\$0	\$0
HOWARDS CREEK	C	0	0	0	0	0	0	0	0	0	0	\$0	\$0	\$0
HUDSON CHAPEL	C	8	3	40	171	48	64	0	40	0	0	\$35,600	\$0	\$386
HULLS GROVE	C	4	22	293	377	203	174	0	77	46	21	\$166,226	\$13,752	\$20,874
LAWINGS CHAPEL	C	9	15	384	429	260	78	25	58	68	65	\$209,514	\$6,254	\$31,274
LEONARDS FORK	C	13	6	316	336	152	84	0	30	14	15	\$121,560	\$6,624	\$9,954
LINGOLN AVENUE	C	8	7	627	661	426	136	108	64	62	33	\$297,570	\$37,012	\$67,234
LINGOLNTON FIRST	C	21	34	595	606	568	127	83	289	163	58	\$714,842	\$82,314	\$114,276
LONG SHOALS	C	14	15	206	208	93	55	0	38	10	11	\$59,410	\$1,901	\$4,679
MACEDONIA	C	29	16	360	403	260	190	191	62	21	50	\$219,785	\$22,405	\$49,174
MAIDEN FIRST	C	7	11	517	628	481	180	90	86	113	87	\$298,246	\$26,069	\$49,102
MASSAPOAG	C	0	0	100	150	26	0	12	10	0	3	\$19,525	\$1,000	\$1,179
MATHIS CHAPEL	C	4	3	6	214	113	80	0	46	0	0	\$88,408	\$0	\$0
MEADOW RIDGE	C	8	0	54	54	23	0	0	10	0	0	\$52,446	\$0	\$2,480
MOUNT ANDERSON	C	6	0	442	457	156	192	96	47	47	48	\$198,163	\$4,956	\$16,078
MOUNT RUHAMA	C	14	11	837	944	491	227	91	95	129	30	\$390,193	\$26,650	\$113,765
MOUNT ZION	C	10	19	293	322	219	107	0	44	73	36	\$177,070	\$10,000	\$25,030
MOUNTAIN VIEW	C	32	8	519	550	351	210	99	45	84	48	\$352,458	\$30,175	\$58,401
NEW HOPE	C	1	0	80	83	0	0	0	19	6	0	\$33,845	\$0	\$1,363
NEW JERUSALEM	C	6	10	131	137	98	70	69	30	26	23	\$76,701	\$0	\$5,004
NORTH BROOK	C	4	5	395	408	176	114	31	72	52	14	\$123,200	\$10,328	\$17,610

Churches	Pastor (For Addresses, see Directory in Back of Book)	Total Baptisms	Other Additions, Letter, etc.	Resident Church Membership	Total Church Membership	Sunday School Enrollment	Vacation Bible School Enroll.	Discipleship Training Enroll.	Church Music Enrollment	W.M.U. Enrollment	Brotherhood Enrollment	Total Receipts	Total for Cooperative Program	Total Missions Expenditures
----------	--	----------------	----------------------------------	-------------------------------	----------------------------	-----------------------------	----------------------------------	----------------------------------	----------------------------	----------------------	---------------------------	----------------	-------------------------------------	--------------------------------

SOUTH FORK—CONTINUED

OAK GROVE	C	1	0	270	285	129	80	13	28	94	14	\$114,712	\$14,424	\$23,439
OLIVET	C	24	11	480	548	428	293	235	164	103	77	\$416,267	\$41,630	\$52,112
PEARL	C	15	12	495	532	229	169	113	94	43	24	\$204,801	\$19,978	\$39,887
PINEY GROVE	C	2	0	140	220	63	0	0	12	24	0	\$71,615	\$4,327	\$8,268
REEPSVILLE	C	4	7	400	474	202	150	75	55	71	29	\$187,338	\$13,024	\$37,972
RIVER VIEW	C	7	8	468	516	359	167	197	49	67	47	\$308,871	\$27,197	\$63,066
ROSELAND	C	4	1	196	196	24	0	0	13	8	0	\$16,687	\$1,320	\$7,024
SALEM	C	15	7	504	715	246	161	108	91	53	31	\$326,048	\$6,000	\$76,112
SHARON	C	1	0	106	142	52	0	0	8	12	0	\$56,485	\$5,126	\$9,345
SOLID ROCK	C	0	3	46	53	36	16	0	18	9	4	\$25,237	\$750	\$3,285
SOUTHSIDE	C	0	9	495	521	289	97	75	43	38	31	\$225,063	\$20,586	\$33,638
TEMPLE	C	4	0	29	116	37	0	0	12	0	0	\$40,601	\$280	\$691
TERRELL	M	0	0	0	0	37	0	0	0	0	0	\$16,314	\$100	\$1,670
WEBBS CHAPEL	C	6	3	108	160	73	103	0	20	36	21	\$60,131	\$4,042	\$10,200
WESTPORT	C	20	37	381	449	318	122	132	38	0	32	\$606,487	\$3,198	\$38,468
Association Total:		466	424	15,037	17,636	9,081	4,901	2,416	2,750	2,298	1,496	\$9,401,743	\$646,753	\$1,378,792

SOUTH MOUNTAIN

BEREA	C	5	2	339	347	237	78	0	59	0	0	\$120,363	\$16,363	\$24,934
BEULAH	C	0	0	56	168	66	51	0	22	34	10	\$43,122	\$1,560	\$5,010
BIBLE GOSPEL	C	20	23	131	223	94	107	15	62	0	0	\$110,597	\$0	\$7,200
BURNS MEMORIAL	C	0	0	0	22	10	0	0	0	0	0	\$0	\$0	\$748
CARSWELL MEMORIAL	C	0	0	60	152	60	0	0	10	10	6	\$35,234	\$2,105	\$4,883
CORINTH	C	14	7	357	375	166	110	0	36	29	34	\$94,237	\$8,926	\$13,323
CROSSROADS	C	5	8	74	75	83	70	13	29	0	0	\$84,463	\$0	\$800
HARVEST	C	17	0	76	76	56	0	0	0	0	0	\$0	\$38	\$853

C	HILDEBRAND VIEW	0	0	0	0	0	0	0	0	0	0	0	0	0	0	0	0	0	0	\$0	\$0
C	LAUREL HAVEN	6	2	50	56	39	67	0	15	11	0	0	0	0	0	0	0	0	0	\$450	\$18,400
C	MIDWAY	3	0	29	33	26	23	0	0	0	0	0	0	0	0	0	0	0	0	\$1,415	\$14,339
C	MOUNT GILEAD	0	9	165	195	68	52	0	26	10	0	0	0	0	0	0	0	0	0	\$165	\$49,366
C	MOUNT HEBRON	6	6	436	499	220	198	40	49	24	35	0	0	0	0	0	0	0	0	\$21,637	\$222,808
C	MOUNT VERNON	7	6	312	320	330	140	82	65	66	55	0	0	0	0	0	0	0	0	\$31,452	\$220,393
C	MOUNT ZION	2	0	93	123	53	38	22	27	10	0	0	0	0	0	0	0	0	0	\$4,651	\$58,738
C	MULLS CHAPEL	2	0	56	147	56	43	0	15	0	0	0	0	0	0	0	0	0	0	\$841	\$49,228
C	OLIVE GROVE	0	5	226	260	103	60	0	49	0	0	0	0	0	0	0	0	0	0	\$0	\$111,691
C	PHILADELPHIA	6	0	0	90	79	80	0	43	0	0	0	0	0	0	0	0	0	0	\$500	\$1,520
C	PISGAH	3	4	150	263	96	92	21	56	65	19	0	0	0	0	0	0	0	0	\$4,800	\$87,539
C	SAINT JOHNS	0	0	0	0	0	0	0	0	0	0	0	0	0	0	0	0	0	0	\$0	\$0
C	SAINT PAUL	2	9	298	362	124	112	45	34	30	34	0	0	0	0	0	0	0	0	\$5,010	\$108,344
C	SHOUPS GROVE	2	0	295	306	167	88	60	41	14	20	0	0	0	0	0	0	0	0	\$322	\$38,210
C	SOUTH FORK	10	2	120	167	50	78	12	22	21	0	0	0	0	0	0	0	0	0	\$3,626	\$76,093
C	WALKERS CHAPEL	8	5	211	214	153	66	48	59	25	0	0	0	0	0	0	0	0	0	\$1,250	\$6,970
C	ZION HILL	11	2	294	328	174	75	40	18	38	14	0	0	0	0	0	0	0	0	\$8,109	\$99,234
C	ZOAR	0	3	50	67	37	55	0	20	12	12	0	0	0	0	0	0	0	0	\$900	\$36,128
Association Total:		129	93	3,878	4,868	2,347	1,683	398	757	399	239	\$1,876,341								\$112,826	\$358,702

SOUTH ROANOKE

C	ACORN HILL	0	0	118	118	27	0	0	7	7	0	0	0	0	0	0	0	0	0	\$0	\$17,834
C	AENON	4	6	167	196	60	69	70	30	5	35	0	0	0	0	0	0	0	0	\$2,162	\$78,115
C	ARLINGTON BOULEVARD	6	7	218	234	171	94	0	23	61	36	0	0	0	0	0	0	0	0	\$14,277	\$207,518
C	AYDEN FIRST	4	3	199	319	136	60	55	37	55	18	0	0	0	0	0	0	0	0	\$12,661	\$143,554
C	BELHAVEN MISSIONARY	6	21	198	368	173	133	132	78	22	29	0	0	0	0	0	0	0	0	\$4,400	\$141,982
C	BETHEL	0	0	0	0	0	0	0	0	0	0	0	0	0	0	0	0	0	0	\$5,160	\$0
C	BIBLE MISSIONARY	8	17	115	124	102	102	0	34	43	28	0	0	0	0	0	0	0	0	\$10,949	\$167,827
C	CEDAR BRANCH	3	10	292	360	168	200	0	25	6	6	0	0	0	0	0	0	0	0	\$6,180	\$140,007
C	CHOCOWINITY FIRST	8	14	173	212	42	78	0	117	53	37	0	0	0	0	0	0	0	0	\$4,731	\$41,088
C	EAGLES	2	2	156	206	109	68	0	32	53	12	0	0	0	0	0	0	0	0	\$5,346	\$95,140
C	ELM CITY MISSIONARY	2	3	198	296	140	40	0	22	23	27	0	0	0	0	0	0	0	0	\$0	\$97,841
C	EVERETTS	2	7	80	92	68	73	0	26	30	14	0	0	0	0	0	0	0	0	\$1,772	\$42,896
C	FARMVILLE FIRST	5	10	233	354	264	11	0	54	92	0	0	0	0	0	0	0	0	0	\$15,493	\$241,768
M	FIRST BAPTIST MISSION	1	10	41	43	41	0	14	14	18	0	0	0	0	0	0	0	0	0	\$3,330	\$72,975
C	FOREST HILLS	30	39	1,150	1,371	565	210	20	155	180	100	0	0	0	0	0	0	0	0	\$26,800	\$522,000
C	FOUNTAIN	4	6	77	126	66	60	27	16	18	10	0	0	0	0	0	0	0	0	\$3,000	\$54,040

Churches	Pastor (For Addresses, see Directory in Back of Book)	Total Baptisms	Other Additions, Letter, etc.	Resident Church Membership	Total Church Membership	Sunday School Enrollment	Vacation Bible School Enroll.	Discipleship Training Enroll.	Church Music Enrollment	W.M.U. Enrollment	Brotherhood Enrollment	Total Receipts	Total for Cooperative Program	Total Mission Expenditures
----------	--	----------------	----------------------------------	-------------------------------	----------------------------	-----------------------------	----------------------------------	----------------------------------	----------------------------	----------------------	---------------------------	----------------	-------------------------------------	-------------------------------

SOUTH ROANOKE—CONTINUED

GLORY	C	RICKY L DAUGHTRIDGE	48	6	765	872	430	180	96	53	249	230	\$136,596	\$1,750	\$8,300
GRACE	C	BENJAMIN J MARTIN JR	5	3	261	424	208	150	0	62	75	13	\$198,862	\$24,710	\$43,806
GRIFTON FIRST	C	JAMES UHL	3	0	245	383	106	106	40	35	31	20	\$93,329	\$9,611	\$17,220
HAMILTON	C	JON E SMITH	6	3	134	174	104	51	14	21	0	0	\$86,958	\$4,000	\$25,208
IMMANUEL	C	HUGH A BURLINGTON JR	13	10	510	528	476	153	356	119	218	45	\$458,815	\$37,293	\$88,861
JAMESVILLE FIRST	C	EDDIE COLTRAIN	0	0	83	113	59	0	11	15	14	16	\$25,665	\$545	\$4,194
LIGHT OF THE WORLD	C	SELLERS JENKINS	6	6	55	55	85	15	13	2	0	0	\$19,500	\$0	\$0
LOVE MISSIONARY	C	SELBY A SMITH JR	2	0	189	191	61	66	0	10	4	5	\$27,085	\$0	\$200
MEMORIAL	C	ROBBIE PARKER	7	3	480	784	462	107	141	66	159	24	\$310,890	\$17,000	\$38,916
MILDRED MISSIONARY	C	JIM RAWLS	1	1	64	100	45	51	0	48	25	21	\$0	\$0	\$0
MISION BAU HISPANA	M		0	0	0	0	0	0	0	0	0	0	\$1,580	\$0	\$0
NEW HOPE CHAPEL	C	CLIFF HARRELL	0	0	37	41	28	0	0	10	27	0	\$23,435	\$13,763	\$3,978
NEW HOPE MISSIONARY	C	WILLIAM R CULBERT	7	10	406	477	113	82	0	19	10	8	\$175,988	\$2,148	\$19,331
NORTHERN BOULEVARD	C	CALVIN LEE	8	6	195	195	174	148	0	40	0	0	\$85,517	\$0	\$0
OAK CITY	C	EDWIN DACUS	0	0	106	191	57	0	0	49	60	3	\$61,972	\$2,450	\$8,470
OAKMONT	C	GREGORY P ROGERS	34	50	781	1,038	826	328	299	222	200	75	\$1,113,832	\$56,186	\$135,389
PACTOLUS	C	JEFFREY D GROSS	4	1	163	252	102	84	11	17	56	13	\$102,924	\$5,250	\$18,911
PAMLICO MISSIONARY	C	GARY A JORDON	0	0	38	49	5	0	0	0	0	0	\$2,638	\$100	\$319
PENDER'S CHAPEL MSNRY C	C	ROLAND J MELANCON	4	4	260	270	107	40	10	18	10	0	\$64,153	\$3,201	\$9,825
PINETOPS	C	TODD L MOORE	2	2	301	436	238	119	36	43	94	36	\$218,101	\$17,050	\$24,441
PINETOWN	C	FRANCIS M COLLINS	19	0	293	360	255	92	9	48	179	18	\$181,297	\$9,511	\$61,682
PINEY GROVE	C	TERRY JONES	9	3	449	644	243	84	29	111	173	43	\$318,787	\$5,435	\$15,013
PLEASANT HOPE	C	EDWIN MAYNARD	8	0	20	20	89	5	4	26	0	0	\$22,803	\$1,158	\$2,280
PLYMOUTH FIRST	C	EDWIN MAYNARD	10	0	268	414	273	240	443	180	30	15	\$629,237	\$46,471	\$62,814
PRIMERA MISSION BAUTISTAM	C		3	2	170	208	137	71	0	31	42	16	\$56,758	\$650	\$3,640
RALEIGH ROAD	C		2	2	148	169	83	70	26	18	18	21	\$87,645	\$14,701	\$25,343
REDDICKS GROVE	C		16	2	270	584	180	48	28	38	113	55	\$136,729	\$6,000	\$19,493
RIVERVIEW	C														
ROBERSONVILLE FIRST	C	JIMMY HAGWOOD III													

ROSEDALE	C	DOUG SPIVEY	8	8	36	52	15	0	0	0	6	0	0	\$32,866	\$0	\$1,125
SERVANTS HEART FLWSHP C	M	GILBERTO BARBOSA	2	2	4	4	18	27	0	0	0	0	0	\$0	\$0	\$0
SPANISH MISSION	C	ANDREW MOON SR	0	1	38	38	40	0	0	2	14	0	0	\$2,983	\$0	\$0
SPEED	C	A M PATTERSON	7	9	392	429	181	80	27	25	50	40	0	\$123,909	\$595	\$1,308
STANTONSBURG FIRST	C	ADRON MODLIN	2	6	0	49	14	0	0	0	0	8	0	\$10,575	\$308	\$824
STOKES	C	LAVELLE WATERS	5	6	704	1,014	454	102	120	113	93	15	0	\$545,114	\$37,805	\$86,179
TARBORO FIRST	C	LARRY HOVIS	16	23	692	888	488	120	75	156	54	45	0	\$815,568	\$17,171	\$70,588
THE MEMORIAL	C	MARCUS R TILLEY	26	19	376	468	159	120	0	78	26	30	0	\$207,687	\$10,340	\$12,012
TRINITY	C	JAMES F MOORE	9	11	767	839	573	94	140	158	192	68	0	\$64,053	\$64,053	\$125,174
WASHINGTON FIRST	C	PHILLIP L HAYES	0	5	141	289	74	59	0	18	8	22	0	\$132,048	\$9,290	\$15,156
WASHINGTON SECOND	C	ROBERT L BOONE	4	15	474	546	175	111	0	45	50	14	0	\$204,900	\$5,547	\$19,306
WEBBS CHAPEL	C	CLARENCE FORBES	0	0	17	41	11	0	0	13	10	0	0	\$18,263	\$0	\$650
WEST END, WA	C	WILLIAM HARKINS	1	2	395	540	182	140	0	54	137	0	0	\$184,917	\$9,568	\$25,489
WEST END, WI	C	RANDY W IVIE	0	0	27	28	34	0	10	0	0	0	0	\$68,078	\$0	\$855
WESTPONTE	C	DOUGLAS E MURRAY	18	19	855	874	698	180	79	125	272	89	0	\$876,340	\$31,892	\$67,766
WILSON FIRST	C	DAVID S KOLB	5	7	294	390	229	147	34	130	100	59	0	\$206,232	\$16,103	\$38,770
WINTERVILLE	C															
Association Total:			412	402	15,442	20,060	10,432	4,876	2,372	2,897	3,517	1,418	\$10,717,786	\$601,280	\$1,379,309	

SOUTH YADKIN

BEREA	C	DAN L FREEMAN	0	0	0	0	0	0	0	0	0	0	0	\$0	\$0	\$0
BETHEL	C	DAVID M TURNER	8	10	337	416	249	135	95	44	70	58	0	\$233,555	\$19,420	\$31,475
BEULAH	C	HENRY C COOK	17	28	872	984	818	339	278	202	67	29	0	\$923,562	\$36,600	\$159,821
BLAISE	C	E GLENN SELLERS	18	32	580	631	430	190	74	145	80	45	0	\$381,464	\$2,465	\$46,362
BRISTOL DRIVE	C	FRANKIE BASS	0	0	0	0	0	0	0	0	0	0	0	\$0	\$1,920	\$0
CALAHAN FRIENDSHIP	C	CARROLL JORDAN	5	5	43	46	35	33	19	7	0	0	0	\$37,526	\$2,777	\$12,972
CALVARY	C	EDWARD MITCHUM	5	4	107	135	57	65	0	17	0	0	0	\$39,769	\$2,710	\$7,017
CASCADE	C	FRED CARLTON	5	0	0	75	47	50	0	23	0	0	0	\$3,907	\$0	\$5,680
CHRISTIAN COMMUNITY	C	DENNIS BELL	0	0	0	0	0	0	0	0	0	0	0	\$0	\$0	\$0
CLEVELAND FIRST	C	GLENN DANCY III	5	4	195	225	189	135	77	76	110	30	0	\$156,817	\$14,702	\$147,675
COCHRAN STREET	C	DAN SPEARS	7	8	454	474	139	154	15	42	40	38	0	\$145,006	\$5,000	\$20,447
COMMUNITY	C	JAMES R SPEECE	0	4	51	51	25	30	0	25	17	0	0	\$65,428	\$3,815	\$8,115
COMMUNITY	C	CLYDE SETTLES	0	0	0	0	0	0	0	0	0	0	0	\$0	\$0	\$0
COOLEEMEE FIRST	C		0	0	0	0	0	0	0	0	0	0	0	\$0	\$0	\$0
CORNERSTONE	C	MIKE JARVIS	43	28	234	248	278	210	72	21	80	24	0	\$10,233	\$12,629	\$33,511
COVE	C	MIKE MADDING	0	0	0	0	0	0	0	0	0	0	0	\$0	\$0	\$0
CRYSTAL WATERS	C	CHARLES JONES	1	1	60	83	19	0	0	0	0	12	4	\$28,693	\$1,566	\$7,783

SOUTH YADKIN—CONTINUED

Churches	Pastor (For Addresses, see Directory in Back of Book)	Total Baptisms	Other Additions, Letter, etc.	Resident Church Membership	Total Church Membership	Sunday School Enrollment	Vacation Bible School Enroll.	Discipleship Training Enroll.	Church Music Enrollment	W.M.U. Enrollment	Brotherhood Enrollment	Total Receipts	Total for Cooperative Program	Total Mission Expenditures
C DIAMOND HILL	C CARL WILLIAMS	9	5	565	698	316	114	89	60	79	25	\$273,400	\$2,218	\$45,712
M EAGLE HEIGHTS	M DAVID JORDAN	0	0	0	0	0	0	0	0	0	0	\$0	\$0	\$0
C EATONS	C DAVID GILBREATH	2	8	134	192	124	32	25	22	24	11	\$81,722	\$1,375	\$22,362
C EDGEWOOD	C JOHN D SHORE	7	7	329	366	158	89	0	25	38	13	\$101,188	\$924	\$5,117
C FAIRVIEW	C SCOTT EANES	28	45	810	901	697	423	210	120	57	12	\$466,706	\$33,136	\$53,797
C FAITH	C SAM W GORE	6	6	499	588	166	129	58	62	104	60	\$142,377	\$2,245	\$37,256
C FALLTOWN	C	3	3	118	143	65	0	10	30	23	0	\$80,204	\$0	\$1,050
C FARMINGTON	C	0	0	57	66	24	14	0	9	0	0	\$55,476	\$500	\$2,475
C FELLOWSHIP	C ALLEN MILLS	0	3	0	152	119	68	0	20	25	6	\$80,895	\$629	\$18,881
C FORK	C RUSTY MORRISON	5	4	344	531	251	0	0	30	62	136	\$185,617	\$41,043	\$54,588
C FRONT STREET	C	14	31	916	1,112	780	200	163	288	90	68	\$799,996	\$113,515	\$179,608
C HARMONY	C DAVE MCHUGH	4	5	180	253	44	63	0	42	0	0	\$35,667	\$2,852	\$4,700
C HARMONY	C LARRY REESE	0	0	0	0	0	0	0	0	0	0	\$0	\$0	\$0
C HEBRON	C ROBERT W PAGE	10	16	418	533	272	175	50	64	39	14	\$203,775	\$16,500	\$35,238
C HORIZON	C CHARLES WILLIAMS	0	0	0	0	0	0	0	0	0	0	\$0	\$0	\$0
C IJAMES CROSSROADS	C TOMMY FAUST	4	4	210	230	129	35	0	71	0	0	\$203,958	\$9,758	\$15,067
C ISLAND FORD	C	0	0	18	18	5	0	0	0	0	0	\$0	\$0	\$396
C JERUSALEM	C JIMMY LANCASTER	17	18	289	289	229	73	10	36	12	0	\$108,986	\$2,000	\$19,615
C MOCKSVILLE FIRST	C	2	7	460	570	294	65	46	54	26	23	\$366,181	\$27,949	\$57,793
C MONTICELLO	C MICHAEL PHARR	3	26	309	337	130	132	38	64	64	12	\$159,570	\$10,263	\$24,418
C MOORESVILLE FIRST	C E H ROGERS	30	39	952	1,233	779	262	120	200	117	65	\$825,390	\$2,108	\$58,680
C MOUNT VERNON	C GARY MARSHALL	12	13	225	225	128	142	25	92	61	58	\$175,385	\$6,526	\$20,960
C MOUNTAIN ROAD	C JAMES R FOX JR	6	1	225	225	167	165	0	45	98	39	\$144,419	\$9,338	\$29,898
C NEW BETHANY	C BILLY R MASON	15	15	332	332	150	90	0	65	10	0	\$142,827	\$1,200	\$10,094
C NEW HOPE	C DALE ELLIS	6	3	264	266	164	50	0	44	47	0	\$148,444	\$6,907	\$20,627
C NEW VISION MINISTRIES	C MICHAEL B STEEN	73	86	328	329	202	133	108	71	0	0	\$284,139	\$1,023	\$16,586
C NORTHIDE BAPTIST CH	C	0	0	16	20	16	43	6	0	8	0	\$26,579	\$1,028	\$2,967
C OAKDALE	C WILLIAM BENNETT	0	0	0	0	0	0	0	0	0	0	\$0	\$39,015	\$0
C OSTWALT	C JAMES MILES	0	8	198	198	81	81	0	32	17	8	\$90,220	\$481	\$1,375

PENINSULA	C	ROBERT JACKSON	29	60	697	751	912	479	311	142	132	135	\$1,047,531	\$165,379	\$223,884
PLEASANT GROVE	C	ALLEN MULLINS	1	4	201	231	85	93	0	56	20	20	\$150,349	\$0	\$15,125
SAINT MARK	C	DALE MILSTEAD	8	0	195	209	82	96	0	40	0	0	\$96,579	\$0	\$17,643
SHADY GROVE	C	JERRY YARBORO	0	6	43	53	53	50	0	28	10	0	\$64,342	\$0	\$830
SOCIETY	C	STEVE BAILEY	4	7	221	221	115	0	0	17	22	0	\$59,831	\$2,640	\$5,455
SOUTH RIVER	C	HAMPTON DRUM	42	44	790	838	520	483	139	111	121	64	\$522,022	\$38,072	\$89,261
SOUTHSIDE	C	STEVEN GOUGE	23	17	827	1,173	418	263	200	123	187	32	\$405,154	\$46,353	\$55,363
STATESVILLE FIRST	C	JACK CAUSEY	11	16	1,141	1,543	986	248	369	237	209	198	\$1,267,228	\$67,268	\$171,657
TEMPLE	C	TOM CAMPBELL	6	16	226	236	68	98	0	20	15	11	\$83,825	\$2,442	\$7,714
TROUTMAN	C	PAUL E CHILDERS	39	28	512	545	390	301	0	99	155	75	\$512,732	\$56,122	\$132,995
TRUE GOSPEL	C	REX A WARE	6	12	110	110	68	0	0	44	22	10	\$133,144	\$0	\$6,420
TURRENTINE	C	JOE SMITH	1	1	328	352	156	138	0	45	34	25	\$116,976	\$11,125	\$15,950
UNION CHAPEL	C	BOBBY HENDERSON	8	5	210	217	100	51	0	35	30	0	\$3,911	\$0	\$1,831
WELCOME	C	TONY BUNTON	15	6	129	129	58	61	33	31	16	0	\$138,985	\$4,476	\$12,259
WESTERN AVENUE	C	JAMES D CARTIN	14	45	1,116	1,457	1,054	179	230	146	133	92	\$1,269,625	\$63,000	\$101,487
WHITMAN PARK	C	ALLEN REID	0	0	0	0	0	0	0	0	0	0	\$0	\$0	\$0
YADKIN	C	J B PARKER JR	13	15	264	349	173	222	0	86	79	35	\$175,434	\$1,275	\$9,566
Association Total:			590	759	18,139	21,589	13,014	6,681	2,870	3,408	2,662	1,475	\$13,455,892	\$926,295	\$2,087,558

STANLY

ALBEMARLE FIRST	C	HAROLD L MCDONALD	11	14	618	913	672	100	193	114	136	14	\$805,593	\$50,971	\$108,069
ANDERSON GROVE	C	RONALD HONEYCUTT	3	23	397	414	339	198	90	145	111	69	\$351,474	\$40,867	\$69,757
ANTIOCH	C	GENE SIDES	4	6	75	78	135	36	0	23	23	11	\$32,906	\$31	\$596
AQUADALE	C	ROBERT ELLIS	0	3	144	265	126	126	0	72	64	6	\$98,682	\$5,721	\$15,093
BADIN	C	DAN W ABERNATHY	0	1	146	176	69	47	0	16	12	17	\$79,617	\$4,071	\$6,337
BARBEE'S GROVE	C	AARON BROOKS	15	9	214	243	177	115	4	47	47	27	\$108,833	\$2,564	\$12,093
BEEBA	C	KEITH M AUSTIN	7	14	131	143	138	117	83	57	28	0	\$78,665	\$0	\$5,606
BETHEL	C	DOYLE HOLDER	6	4	362	372	328	126	16	113	71	47	\$227,903	\$16,216	\$27,244
BETHLEHEM	C	LOWELL BROWN	1	7	174	216	155	83	0	63	39	24	\$103,178	\$3,290	\$9,938
BIG LICK	C		5	4	267	316	172	82	0	58	63	18	\$169,262	\$34,003	\$73,805
CALVARY	C		5	1	37	49	42	84	0	25	14	5	\$32,822	\$2,460	\$4,477
CANTON	C	LES SCHOFIELD	11	8	540	577	321	156	58	61	30	18	\$291,035	\$6,889	\$10,819
CENTERVIEW	C	RONNIE VAUGHN	11	12	415	425	158	91	86	74	62	23	\$201,636	\$13,959	\$45,619
COMMUNITY	C	TIMOTHY KENDALL	0	0	62	183	85	96	0	25	16	17	\$57,100	\$480	\$2,100
COTTONVILLE	C	REESE LINNELL	4	4	181	281	140	85	17	30	51	15	\$71,790	\$384	\$5,917
COYLE	C	KENNETH SOSSAMON	11	4	65	65	65	59	0	54	5	0	\$47,737	\$0	\$1,890
DUNN'S GROVE	C	STEPHEN JACKSON	6	17	141	152	71	75	0	56	0	0	\$71,982	\$0	\$1,790
EAST ALBEMARLE	C	ALAN GORE	2	5	57	80	46	0	10	11	10	0	\$26,555	\$0	\$640

Churches	Pastor (For Addresses, see Directory in Back of Book)	Total Baptisms	Other Additions, Letter, etc.	Resident Church Membership	Total Church Membership	Sunday School Enrollment	Vacation Bible School Enroll.	Discipleship Training Enroll.	Church Music Enrollment	W.M.U. Enrollment	Brotherhood Enrollment	Total Receipts	Total for Cooperative Program	Total Mission Expenditures
----------	--	----------------	----------------------------------	-------------------------------	----------------------------	-----------------------------	----------------------------------	----------------------------------	----------------------------	----------------------	---------------------------	----------------	-------------------------------------	-------------------------------

STANLY—CONTINUED

C	FAIRVIEW	3	12	206	281	91	82	0	47	40	15	\$72,815	\$1,636	\$8,895
C	FELLOWSHIP	5	6	60	60	51	0	0	29	12	9	\$68,477	\$300	\$300
C	FREEDOM	0	0	147	147	49	78	0	36	12	8	\$46,493	\$0	\$2,353
C	GRACE	3	7	368	525	206	90	0	52	32	40	\$185,171	\$15,383	\$24,853
C	HARMONY	0	0	0	0	0	0	0	0	0	0	\$0	\$600	\$0
C	HIGHLAND	6	1	270	328	197	145	123	95	17	25	\$299,590	\$1,864	\$40,990
C	HILLSIDE	0	0	193	193	67	35	0	30	0	0	\$62,609	\$0	\$1,700
C	IMMANUEL	2	0	223	223	69	37	0	59	15	5	\$67,049	\$425	\$6,275
C	KENDALLS	1	6	171	209	120	94	0	59	38	0	\$115,022	\$10,121	\$27,826
C	KINZA MEMORIAL	3	1	307	333	211	177	35	28	15	0	\$109,959	\$4,762	\$16,691
C	LAKEVIEW	5	3	267	294	85	83	0	42	42	4	\$76,457	\$7,812	\$15,168
C	LOCUST FIRST	18	17	567	725	352	436	207	89	33	45	\$371,176	\$6,500	\$46,363
C	MEMORIAL	0	12	297	360	210	80	6	52	59	15	\$213,612	\$16,099	\$42,429
C	MINERAL SPRINGS	9	0	312	377	170	120	0	50	22	30	\$129,581	\$1,465	\$15,487
C	MISSION	7	9	491	528	444	224	142	108	45	0	\$270,918	\$10,834	\$23,524
C	MOUNT CALVARY	0	7	120	125	30	35	0	24	23	3	\$40,524	\$0	\$3,300
C	MOUNTAIN VIEW	7	13	252	268	109	131	0	42	0	0	\$159,600	\$0	\$18,585
C	NEW LONDON FIRST	4	3	112	147	91	52	0	24	8	6	\$69,061	\$568	\$6,118
C	NORTH ALBEMARLE	9	11	409	480	395	201	94	56	75	7	\$303,815	\$27,780	\$42,387
C	NORTH STANLY	2	0	52	52	31	0	0	9	0	0	\$21,000	\$100	\$325
C	NORWOOD FIRST	7	2	348	364	135	104	0	31	0	0	\$142,000	\$420	\$9,990
C	OAK GROVE	5	4	133	133	67	34	12	12	0	0	\$56,868	\$1,032	\$2,916
C	OAKBORO FIRST	2	3	297	374	170	169	92	67	57	18	\$142,219	\$16,374	\$29,506
C	PALMERVILLE	0	0	17	27	15	0	0	10	0	0	\$28,578	\$1,100	\$8,156
C	PARKER MEMORIAL	4	15	39	118	57	0	0	29	8	5	\$17,330	\$0	\$0
C	PAULS CROSSING	8	0	222	288	124	58	0	46	17	13	\$104,579	\$4,375	\$28,308
C	PHILADELPHIA	7	3	340	371	205	90	0	33	53	34	\$245,458	\$13,395	\$25,940
C	PLEASANT GROVE	4	12	571	668	508	224	114	90	53	63	\$273,106	\$23,593	\$73,930
C	PLYLER CHURCH	0	3	269	300	115	53	0	35	19	13	\$71,328	\$6,082	\$10,841

C	POP LIN GROVE	1	3	250	294	103	92	0	17	19	18	\$62,145	\$3,518	\$7,410
C	PORTER	0	0	213	241	166	95	0	16	51	15	\$84,105	\$7,814	\$13,270
C	PROSPECT	2	3	343	352	208	98	0	91	57	10	\$195,364	\$3,800	\$21,422
C	RED CROSS	6	0	250	286	118	95	0	28	35	26	\$135,987	\$12,887	\$21,363
C	RICHFIELD	0	0	80	118	71	54	0	24	11	28	\$54,353	\$4,125	\$6,092
C	SILVER ROAD	12	2	80	80	47	49	0	17	0	0	\$30,838	\$200	\$2,838
C	SILVER SPRINGS	2	5	311	328	160	89	0	46	49	14	\$94,945	\$1,000	\$20,178
C	SOUTH ALBEMARLE	2	1	197	197	101	54	0	38	10	7	\$91,461	\$1,600	\$8,794
C	SOUTH STANLY	3	4	352	387	203	94	0	46	38	27	\$155,921	\$7,570	\$13,533
C	STANFIELD FIRST	4	2	230	235	90	72	0	24	11	0	\$77,000	\$4,980	\$6,801
C	UNION GROVE	0	2	225	244	102	116	0	45	49	6	\$110,143	\$1,273	\$8,009
C	WELCOME	0	5	31	31	52	51	0	34	0	0	\$47,471	\$0	\$1,600
C	WEST ALBEMARLE	25	31	467	595	357	75	248	75	47	30	\$528,823	\$27,384	\$41,969
C	WEST OAKBORO	5	9	229	244	123	127	0	57	40	33	\$98,546	\$10,336	\$16,562
C	WEST STANLY	12	2	130	151	86	0	0	3	0	0	\$143,187	\$0	\$14,428
Association Total:		297	355	14,474	17,029	9,600	5,669	1,630	2,889	1,894	883	\$8,530,898	\$441,011	\$1,139,215

STONE MOUNTAIN

C	BAPTIST HOME	8	27	646	708	563	194	822	129	111	49	\$470,980	\$29,972	\$56,517
C	BENHAM	0	2	174	201	85	57	0	44	0	0	\$45,934	\$1,832	\$6,678
C	CENTER	1	3	200	236	78	95	0	42	20	7	\$92,249	\$10,371	\$26,207
M	ELK SPUR MISSIONARY	3	0	0	66	17	0	0	0	0	0	\$0	\$0	\$0
C	FAIRPLAINS	3	7	376	584	198	118	55	82	47	12	\$196,856	\$10,089	\$29,287
C	HAYMEADOW	12	1	185	381	80	94	0	60	21	14	\$38,956	\$173	\$2,503
C	HILLTOP	0	0	251	251	100	95	0	40	15	10	\$52,885	\$692	\$2,101
C	KNOBBS	2	0	189	222	120	112	0	30	21	0	\$47,980	\$0	\$2,646
C	MAPLE GROVE	9	0	236	269	142	179	0	36	44	38	\$83,730	\$5,149	\$12,449
C	MOUNT PISGAH	5	3	100	144	67	91	0	29	9	9	\$75,544	\$1,344	\$7,545
C	MOUNTAIN VALLEY	2	4	159	248	140	153	51	20	47	27	\$81,289	\$7,255	\$23,419
C	MOUNTAIN VIEW	3	5	185	242	92	75	36	28	46	10	\$81,232	\$3,838	\$12,807
C	NEW LIGHT	1	1	197	201	122	70	0	57	44	10	\$46,806	\$763	\$6,011
C	PEACE HAVEN	18	32	431	443	243	311	81	134	169	57	\$233,112	\$6,400	\$24,389
C	ROARING GAP	3	8	277	296	114	96	48	29	22	10	\$104,355	\$7,468	\$12,903
C	ROCK SPRINGS	1	2	208	230	74	80	0	45	0	0	\$51,333	\$141	\$4,021
C	SPRINGFIELD	2	0	53	59	55	50	0	29	20	0	\$26,305	\$390	\$3,703
C	TRAPHILL	6	1	95	141	49	60	0	20	20	0	\$30,500	\$0	\$1,569
C	UNION	2	2	173	224	76	114	0	52	0	0	\$54,899	\$1,484	\$4,924

2015-2016 Year Book of the Baptist State Convention of North Carolina

Churches	Pastor (For Addresses, see Directory in Back of Book)	Total Baptisms	Other Additions, Letter, etc.	Resident Church Membership	Total Church Membership	Sunday School Enrollment	Vacation Bible School Enroll.	Discipleship Training Enroll.	Church Music Enrollment	W.M.U. Enrollment	Brotherhood Enrollment	Total Receipts	Total for Cooperative Program	Total Mission Expenditures
----------	--	----------------	----------------------------------	-------------------------------	----------------------------	-----------------------------	----------------------------------	----------------------------------	----------------------------	----------------------	---------------------------	----------------	-------------------------------------	-------------------------------

STONE MOUNTAIN—CONTINUED

C	WALNUT GROVE	0	4	48	145	48	48	0	31	0	0	\$37,956	\$1,684	\$10,843
C	WELCOME HOME	5	5	85	129	57	46	0	14	10	6	\$24,189	\$0	\$4,759
Association Total:		86	107	4,268	5,420	2,520	2,138	1,093	951	666	259	\$1,877,090	\$89,045	\$255,281
C	BAILEY'S CAMP	0	0	42	60	22	32	0	18	6	0	\$15,912	\$1,203	\$3,056
C	DOE RIDGE	0	0	31	62	26	0	0	10	0	0	\$8,835	\$409	\$1,028
C	LAYTOWN	0	0	83	88	38	0	0	0	4	0	\$43,160	\$0	\$26,915
C	MOUNT EPHRAIM	2	0	56	122	34	20	0	18	8	0	\$34,789	\$0	\$1,839
C	ROCK SPRING	1	1	79	79	74	42	0	20	6	0	\$47,501	\$4,466	\$6,623
C	SANDY FLAT	0	5	66	85	47	41	25	25	8	0	\$31,404	\$387	\$12,369
Association Total:		3	6	357	496	241	135	25	91	32	0	\$181,601	\$6,465	\$51,830

STONY FORK

SURRY

C	ALBION	0	0	135	175	77	95	20	40	20	13	\$30,487	\$0	\$699
C	ANTIOCH	9	8	378	402	217	52	34	30	85	40	\$162,347	\$7,528	\$17,647
C	BANNERTOWN	8	18	416	561	211	167	136	64	55	0	\$258,171	\$9,398	\$42,527
C	BLUES GROVE	3	0	150	182	120	65	0	28	19	0	\$56,099	\$0	\$28,049
C	CALVARY	9	7	578	672	644	231	144	121	285	23	\$387,292	\$24,039	\$75,659
C	CEDAR LANE	0	0	0	0	0	0	0	0	0	0	\$0	\$0	\$0
C	CENTRAL VIEW	14	3	96	163	88	52	0	60	24	8	\$106,400	\$2,133	\$15,822
C	COMMUNITY	4	3	158	258	114	86	50	71	7	0	\$96,000	\$750	\$7,053
C	COPELAND	0	3	73	112	68	73	25	35	28	14	\$46,406	\$3,955	\$8,905

C	CORNERSTONE	1	9	37	40	43	47	14	15	21	0	\$87,840	\$0	\$10,036
C	CROSS ROADS MSNRY	15	5	114	124	98	89	18	30	9	0	\$61,998	\$0	\$10,344
C	DOBSON FIRST	5	11	227	311	205	70	148	42	69	48	\$173,674	\$11,633	\$36,796
C	DOVER	4	3	68	174	99	60	0	20	43	28	\$41,800	\$3,260	\$10,470
C	FAIRVIEW	3	2	210	230	152	100	22	68	44	30	\$166,179	\$3,500	\$11,380
C	FAITH	45	25	293	293	223	198	0	71	36	0	\$205,291	\$0	\$0
C	FANCY GAP	12	3	167	236	83	79	104	64	6	16	\$87,726	\$850	\$19,025
C	FELLOWSHIP MISSIONARY C	1	4	335	378	155	186	0	55	44	25	\$116,500	\$7,735	\$18,007
C	FLAT ROCK	3	10	480	520	202	75	58	53	0	0	\$227,716	\$1,650	\$3,600
C	FLIPPIN MEMORIAL	5	8	215	239	106	185	25	46	43	0	\$64,901	\$500	\$14,161
C	GUM ORCHARD	0	5	66	114	26	30	0	20	0	0	\$0	\$0	\$300
C	HAYMORE MEMORIAL	8	13	469	624	444	196	328	65	140	20	\$405,779	\$43,927	\$94,788
C	HIGHLAND PARK	7	14	387	463	307	162	150	87	83	26	\$242,340	\$3,000	\$23,784
C	HILLS GROVE	7	0	54	54	54	0	0	30	16	0	\$19,762	\$0	\$1,026
M	HISPANIC MISSION	2	0	21	23	69	0	20	0	0	0	\$11,831	\$516	\$791
M	HISPANIC MISSION, SPARTA M	2	0	4	4	55	0	0	0	0	0	\$0	\$0	\$0
M	HMONG MISSION	1	4	5	5	25	0	0	0	0	0	\$8,545	\$0	\$0
C	HOLLY SPRINGS	4	4	325	350	110	142	50	74	24	17	\$97,550	\$2,376	\$12,911
C	INDIAN GROVE	3	2	150	209	105	40	0	49	0	18	\$57,341	\$489	\$2,358
C	IVY GREEN	1	2	126	152	73	82	5	20	38	0	\$31,732	\$741	\$3,487
C	JESSUP GROVE	1	7	277	315	148	120	12	69	20	0	\$85,847	\$250	\$2,850
C	LADONIA MISSIONARY	3	0	159	159	74	57	0	50	21	0	\$40,203	\$0	\$974
C	LAMBSBURG MISSIONARY C	5	0	227	272	89	72	0	21	23	0	\$43,836	\$944	\$4,106
C	LITTLE RICHMOND	1	1	114	152	74	100	1	15	17	24	\$37,542	\$1,408	\$5,004
C	MOUNT AIRY FIRST	7	6	594	880	447	184	161	109	204	116	\$665,314	\$18,081	\$96,175
C	MOUNT CARMEL	7	4	263	345	141	156	31	83	43	0	\$147,017	\$7,263	\$37,763
C	MOUNT HERMON	1	2	158	216	135	147	0	62	0	0	\$109,326	\$0	\$4,800
C	MOUNT ZION	5	0	126	158	60	50	15	28	0	0	\$17,281	\$700	\$1,292
C	MOUNTAIN PARK	5	3	92	134	98	89	0	37	25	0	\$40,801	\$420	\$2,516
C	MOUNTAIN VIEW	2	3	139	186	30	72	5	29	33	0	\$48,657	\$1,102	\$11,890
C	NEW BETHEL	4	0	50	95	41	40	0	32	0	0	\$28,973	\$0	\$1,500
C	NEW HOPE	4	5	184	202	83	80	0	63	9	0	\$124,301	\$129	\$2,184
C	NEW LIFE	0	1	81	134	62	73	0	51	23	7	\$33,404	\$982	\$13,013
C	NEW VENTURE	3	0	32	32	41	38	0	23	0	0	\$15,200	\$0	\$840
C	OAK GROVE	1	3	181	268	107	88	0	46	18	0	\$44,023	\$419	\$1,548
C	OAK RIDGE	5	2	470	511	235	189	2	0	0	0	\$112,518	\$3,761	\$40,686
C	PAULS CREEK	13	1	0	346	148	190	0	67	0	0	\$41,145	\$100	\$1,548
C	PINEY GROVE	10	10	361	390	310	214	100	140	121	64	\$199,865	\$4,560	\$19,101
C	PINNACLE VIEW	5	1	219	249	110	99	0	35	0	0	\$92,136	\$800	\$16,849
C	PLEASANT VIEW	4	4	150	215	140	143	42	28	30	18	\$116,806	\$1,878	\$14,572
C	ROCK HILL	7	3	163	220	90	107	0	17	15	0	\$27,857	\$1,058	\$3,974

1930-1931 BAPTIST STATE CONVENTION

Churches	Pastor (For Addresses, see Directory in Back of Book)	Total Baptisms	Other Additions, Letter, etc.	Resident Church Membership	Total Church Membership	Sunday School Enrollment	Vacation Bible School Enroll.	Discipleship Training Enroll.	Church Music Enrollment	W.M.U. Enrollment	Brotherhood Enrollment	Total Receipts	Total for Cooperative Program	Total Mission Expenditures
----------	--	----------------	----------------------------------	-------------------------------	----------------------------	-----------------------------	----------------------------------	----------------------------------	----------------------------	----------------------	---------------------------	----------------	-------------------------------------	-------------------------------

SURREY—CONTINUED

ROCKFORD	C	0	0	54	71	42	26	18	19	0	0	\$42,030	\$120	\$7,101
SALEM	C	18	21	311	483	227	135	140	68	11	14	\$262,590	\$2,100	\$13,441
SALEM FORK	C	0	6	177	211	127	87	0	59	50	37	\$76,065	\$4,750	\$14,297
SHOALS	C	6	1	134	188	137	105	0	49	12	0	\$28,774	\$2,774	\$24,765
SILGAM	C	2	2	93	139	102	77	48	38	40	12	\$8,654	\$360	\$8,654
SIMMONS GROVE	C	4	8	189	217	191	137	32	60	81	32	\$96,774	\$221	\$15,182
SLATE MOUNTAIN	C	4	6	240	240	156	124	0	89	13	0	\$74,849	\$1,600	\$2,181
SPARTA FIRST	C	14	12	464	580	260	115	100	80	77	40	\$235,384	\$16,000	\$36,228
SULPHUR SPRINGS	C	0	5	98	122	86	101	0	40	26	7	\$33,934	\$1,368	\$4,127
TURKEY FORD	C	0	6	105	168	72	96	0	28	24	0	\$37,375	\$540	\$7,548
UNION CROSS	C	4	0	157	211	73	70	0	25	14	11	\$21,969	\$750	\$2,950
VICTORY	C	0	3	147	147	90	112	0	43	48	45	\$171,488	\$400	\$9,174
WELCOME	C	10	5	83	83	107	90	45	45	48	17	\$54,245	\$1,500	\$5,989
WESTFIELD	C	0	4	220	317	218	80	26	44	10	0	\$287,911	\$12,559	\$22,764
WESTSIDE	C	0	0	0	0	0	0	0	0	0	0	\$0	\$0	\$0
WOODLAND	C	10	0	318	318	128	0	0	66	44	0	\$69,782	\$490	\$3,419
WOODVILLE	C	6	3	258	303	91	98	6	20	54	12	\$66,631	\$347	\$10,641
ZEPHYR MISSIONARY	C	1	0	25	53	20	58	17	13	5	3	\$17,735	\$208	\$1,532
Association Total:		348	304	12,850	16,398	8,963	6,381	2,152	3,049	2,298	785	\$7,009,370	\$217,924	\$941,803

TAR RIVER

BAILEY	C	10	4	234	268	119	84	24	21	31	8	\$122,283	\$5,511	\$16,944
BETHLEHEM	C	0	11	201	294	122	75	37	49	0	10	\$168,831	\$4,660	\$8,715
BETHLEHEM CHRISTIAN	C	26	7	680	718	229	183	219	51	67	18	\$161,219	\$1,168	\$7,076
BUNN	C	14	13	229	336	141	94	58	29	48	0	\$81,667	\$2,100	\$11,936
CASTALIA	C	15	0	117	201	96	112	0	27	21	65	\$39,326	\$2,042	\$7,196

C	MIKE L UNDERWOOD	8	5	180	223	115	118	138	40	27	8	\$59,980	\$2,000	\$5,612
C	ANTHONY C WISHON	3	6	138	210	59	40	0	20	30	6	\$42,945	\$1,350	\$3,752
C	CLYDE WAIDEN JR	3	0	38	52	19	0	8	0	0	0	\$40,098	\$0	\$2,982
C	MIKE BLEVINS	8	5	110	173	102	73	12	15	17	20	\$120,634	\$12,505	\$16,268
C	KEN LAKE	0	2	43	118	16	0	0	0	0	0	\$14,479	\$0	\$300
C	DUKE MEMORIAL	2	3	140	220	135	70	1	31	34	5	\$72,588	\$4,633	\$10,327
C	CLARK J ROUNDS	6	7	180	248	190	142	21	41	78	30	\$145,941	\$9,842	\$26,899
C	GARY C MCNAIR	9	15	401	635	250	176	29	56	78	46	\$336,290	\$35,389	\$60,086
C	FRANKLINTON	2	10	570	836	300	282	142	107	61	47	\$277,189	\$13,000	\$50,695
M	FRANKLINTON HISPANIC	0	0	13	13	13	0	0	4	0	0	\$198	\$0	\$0
C	W (BILL) H HALEY	9	5	320	476	144	103	43	108	53	25	\$124,296	\$1,597	\$7,180
C	ERIC HOWELL	1	1	90	93	76	51	0	13	10	0	\$50,179	\$0	\$6,404
C	HOLLY GROVE	3	0	60	151	60	16	0	15	0	0	\$42,250	\$550	\$3,869
C	HOPKINS CHAPEL	0	9	387	448	204	49	0	55	42	20	\$106,731	\$10,438	\$19,104
C	LOUISBURG	8	11	443	588	197	93	0	76	18	37	\$202,802	\$3,549	\$17,464
C	MAPLE SPRINGS	3	3	230	271	147	77	28	47	53	0	\$180,863	\$2,784	\$6,107
C	MOUNT ZION	0	0	120	190	108	56	13	22	26	17	\$59,735	\$867	\$4,004
C	MOUNTAIN GROVE	10	7	268	287	173	101	8	20	22	0	\$63,208	\$1,600	\$5,946
C	OAK GROVE	6	19	392	421	174	81	33	47	54	23	\$149,700	\$11,740	\$24,659
C	PEACHTREE	4	8	162	257	67	47	25	15	16	1	\$65,163	\$2,120	\$11,995
C	PEARCE	6	3	195	309	111	40	9	19	10	0	\$101,664	\$1,250	\$20,184
C	PERRY'S CHAPEL	4	11	190	268	85	120	8	15	38	7	\$60,976	\$3,802	\$9,547
C	PHILADELPHIA	3	7	57	210	45	40	0	16	32	16	\$61,833	\$1,287	\$10,421
C	PILOT	14	6	392	582	322	182	91	80	109	51	\$198,424	\$5,000	\$23,102
C	PINE RIDGE	3	6	138	198	125	50	0	22	35	0	\$109,996	\$5,897	\$18,921
C	PLEASANT GROVE	5	6	108	136	58	42	0	33	0	0	\$61,207	\$750	\$7,355
C	POPLAR SPRING	9	8	139	174	67	75	26	25	7	0	\$47,135	\$1,800	\$7,610
C	RANDELL CHAPEL	3	1	233	182	84	57	42	16	8	0	\$21,467	\$2,892	\$6,573
C	RED BUD	5	4	325	325	213	121	2	47	51	47	\$158,117	\$11,150	\$27,484
C	ROCK SPRING	18	15	312	339	172	104	94	125	33	35	\$209,943	\$7,313	\$13,027
C	ROCKY CROSS	3	0	161	200	88	52	0	17	35	0	\$40,617	\$300	\$2,163
C	SAINT'S DELIGHT	0	0	0	0	0	0	0	0	0	0	\$0	\$0	\$0
C	SAMARIA	0	0	242	295	124	58	13	54	5	8	\$99,381	\$4,169	\$10,973
C	SANDY CREEK	16	9	533	653	216	119	29	55	63	24	\$219,189	\$7,028	\$15,788
C	SOCIAL PLAINS	0	0	150	192	77	0	0	13	10	0	\$72,500	\$6,342	\$14,534
C	SPRING HOPE FIRST	2	4	180	208	135	90	0	39	33	28	\$124,105	\$3,281	\$11,950
C	STANHOPE	0	0	50	62	25	0	0	14	17	0	\$22,512	\$400	\$1,265
C	UNION CHAPEL	4	9	250	318	116	74	5	15	14	19	\$96,313	\$3,796	\$7,503
C	UNION HOPE	12	11	189	255	123	70	6	38	7	7	\$100,900	\$3,466	\$10,345
C	UNION VIEW	1	4	91	175	69	43	8	42	14	15	\$93,706	\$2,595	\$4,917

Churches	Pastor (For Addresses, see Directory in Back of Book)	Total Baptisms	Other Additions, Letters, etc.	Resident Church Membership	Total Church Membership	Sunday School Enrollment	Vacation Bible School Enroll.	Discipleship Training Enroll.	Church Music Enrollment	W.M.U. Enrollment	Brotherhood Enrollment	Total Receipts	Total for Cooperative Program	Total Mission Expenditures
----------	--	----------------	-----------------------------------	-------------------------------	----------------------------	-----------------------------	----------------------------------	----------------------------------	----------------------------	----------------------	---------------------------	----------------	-------------------------------------	-------------------------------

TAR RIVER—CONTINUED

VICTORIA EM CRISTO	M	12	3	64	94	93	79	42	7	62	0	\$59,288	\$531	\$3,023
WHITE LEVEL	C	5	2	283	358	161	132	40	44	25	9	\$113,776	\$3,346	\$9,734
WOOD	C	0	7	161	190	67	56	14	12	0	0	\$63,510	\$0	\$6,352
Association Total:		275	267	9,989	13,450	5,832	3,727	1,260	1,665	1,394	652	\$4,865,154	\$205,839	\$578,291

TENNESSEE RIVER

ALARKA MISSIONARY	C	0	0	101	112	40	0	0	42	0	0	\$16,190	\$0	\$655
ALMOND MISSION	M	5	3	26	28	17	16	0	0	1	0	\$8,659	\$936	\$4,046
BRUSH CREEK	C	0	0	59	97	113	0	0	0	0	0	\$12,921	\$200	\$12,550
BRYSON CITY FIRST	C	3	13	290	479	186	70	0	85	28	50	\$228,735	\$16,343	\$32,574
CHEROKEE	C	4	3	266	379	24	42	0	23	0	0	\$38,430	\$2,642	\$4,403
COLD SPRINGS	C	3	0	140	142	107	0	0	0	0	0	\$0	\$0	\$0
DAN SPRINGS	C	0	0	30	60	19	0	0	0	0	0	\$18,275	\$1,751	\$5,717
DEEP CREEK	C	2	1	224	438	135	113	0	52	37	21	\$85,560	\$4,203	\$17,696
ELA	C	0	0	50	64	23	0	0	18	12	0	\$21,538	\$618	\$2,467
FRANKLIN GROVE	C	13	13	356	456	167	85	96	50	55	39	\$137,211	\$2,945	\$23,770
HOLLY SPRINGS	C	7	3	56	70	36	46	0	0	0	0	\$33,719	\$2,099	\$3,880
JACKSON LINE	C	2	5	18	34	23	0	0	0	0	0	\$16,414	\$0	\$1,306
MAPLE SPRINGS	C	0	0	30	40	29	0	0	0	0	0	\$0	\$0	\$0
MIDWAY	C	6	2	51	149	68	70	0	25	0	0	\$38,339	\$1,902	\$4,440
MOUNT CARMEL	C	3	5	125	125	75	79	17	0	0	0	\$42,259	\$1,638	\$5,766
MOUNT ZION	C	5	3	93	188	60	53	35	23	14	19	\$38,022	\$3,799	\$9,736
NANTAHALA	C	0	0	0	0	0	0	0	0	0	0	\$0	\$0	\$0
ROUND HILL MISSIONARY C	C	0	0	19	32	21	0	0	0	0	0	\$1,747	\$75	\$150
SILVERMINE	C	0	0	0	0	0	0	0	0	0	0	\$0	\$0	\$0
TOW STRING	C	0	0	0	0	0	0	0	0	0	0	\$0	\$0	\$0

WHITTIER MISSIONARY C	0	0	0	0	0	0	0	0	0	0	0	0	0	0	0	0	0	0	0	\$0	\$0
Association Total:	53	51	1,934	2,893	1,178	681	148	318	147	129	129	147	129	147	129	147	129	147	129	\$39,150	\$129,156

Theron Rankin

BLACKBURN C	0	0	0	0	0	0	0	0	0	0	0	0	0	0	0	0	0	0	0	\$0	\$0
BROOKFORD C	0	0	0	0	0	0	0	0	0	0	0	0	0	0	0	0	0	0	0	\$0	\$0
CALVARY C	5	8	290	375	201	135	0	63	53	105	105	63	53	105	105	63	53	105	105	\$203,000	\$57,658
CATAWBA C	2	1	135	177	47	43	0	17	0	0	0	17	0	0	0	17	0	0	0	\$1,697	\$5,052
CATAWBA VALLEY C	0	0	0	0	0	0	0	0	0	0	0	0	0	0	0	0	0	0	0	\$0	\$0
CENTRAL C	3	1	275	275	144	65	0	20	24	28	28	20	24	28	28	20	24	28	28	\$12,019	\$17,867
CHRIST UNITED C	0	0	1	80	40	40	0	0	10	0	10	0	10	0	10	0	10	0	0	\$1,500	\$3,100
CLAREMONT FIRST C	10	14	323	423	160	131	304	92	39	31	31	304	92	39	31	304	92	39	31	\$197,000	\$18,135
CORINTH C	9	9	338	378	176	145	82	20	46	27	27	82	20	46	27	82	20	46	27	\$190,925	\$7,112
COVENANT C	1	8	68	76	33	50	20	30	0	0	0	30	0	0	0	30	0	0	0	\$70,677	\$5,741
DEAF FIRST C	0	0	0	0	0	0	0	0	0	0	0	0	0	0	0	0	0	0	0	\$0	\$0
EAST FIRST STREET C	0	0	0	0	0	0	0	0	0	0	0	0	0	0	0	0	0	0	0	\$0	\$0
EAST HICKORY C	21	17	705	795	255	0	0	40	0	0	0	40	0	0	0	40	0	0	0	\$2,097	\$0
FAIRBROOK C	0	0	0	0	0	0	0	0	0	0	0	0	0	0	0	0	0	0	0	\$25,256	\$34,749
FAIRGROVE C	4	5	245	340	52	64	0	15	21	26	26	15	21	26	26	15	21	26	26	\$3,544	\$8,004
HICKORY FIRST C	27	11	1,403	1,785	1,143	279	244	352	243	130	130	352	243	130	130	352	243	130	130	\$80,016	\$272,399
HICKORY HMONG C	0	0	0	0	0	0	0	0	0	0	0	0	0	0	0	0	0	0	0	\$0	\$0
HIGHLAND C	9	6	656	1,324	583	265	74	199	0	0	0	265	74	199	0	265	74	199	0	\$677,371	\$130,262
HILDEBRAN FIRST C	4	14	557	631	308	175	217	220	74	97	97	217	220	74	97	217	220	74	97	\$363,746	\$57,230
HOUCK'S CHAPEL C	0	0	0	0	0	0	0	0	0	0	0	0	0	0	0	0	0	0	0	\$0	\$0
ICARD FIRST C	42	26	1,140	1,318	563	323	188	45	80	60	60	323	188	45	80	323	188	45	80	\$581,921	\$105,030
JOY C	27	0	0	64	48	61	0	0	0	0	0	61	0	0	0	61	0	0	0	\$183	\$255
LAKEVIEW C	15	46	517	639	466	185	349	155	104	67	67	155	104	67	67	155	104	67	67	\$620,950	\$80,555
LONGVIEW C	10	0	81	197	78	105	0	49	38	17	17	105	0	49	38	105	0	49	38	\$71,852	\$8,199
MOUNTAIN GROVE C	15	13	525	612	490	250	17	75	88	6	6	250	17	75	88	250	17	75	88	\$438,888	\$46,992
MOUNTAIN VIEW C	18	19	418	432	314	150	0	76	0	14	14	432	314	150	0	432	314	150	0	\$478,914	\$114,399
NEW HOPE C	4	5	379	379	197	94	0	91	83	72	72	197	94	83	72	197	94	83	72	\$269,854	\$17,405
NEW LIFE C	0	0	0	0	0	0	0	0	0	0	0	0	0	0	0	0	0	0	0	\$0	\$0
NEWTON FIRST C	5	12	287	305	130	78	40	38	35	15	15	305	130	78	40	305	130	78	40	\$143,856	\$17,421
NEWTON NORTH C	15	7	268	356	116	50	37	45	30	14	14	356	116	50	37	356	116	50	37	\$161,959	\$13,137
OXFORD C	44	57	0	735	203	0	0	110	111	23	23	735	203	0	110	735	203	0	111	\$163,420	\$9,034
PENELOPE C	2	2	645	963	373	140	10	130	100	37	37	963	373	140	10	963	373	140	37	\$348,917	\$23,698
PROVIDENCE C	18	13	297	336	287	95	0	103	131	73	73	336	287	95	0	336	287	95	0	\$241,594	\$3,600
SANDY RIDGE C	12	8	135	641	262	137	33	49	124	29	29	641	262	137	33	641	262	137	33	\$250,610	\$18,400

Churches	Pastor (For Addresses, see Directory in Back of Book)	Total Baptisms	Other Additions, Letter, etc.	Resident Church Membership	Total Church Membership	Sunday School Enrollment	Vacation Bible School Enroll.	Discipleship Training Enroll.	Church Music Enrollment	W.M.U. Enrollment	Brotherhood Enrollment	Total Receipts	Total for Cooperative Program	Total Missions Expenditures
----------	--	----------------	----------------------------------	-------------------------------	----------------------------	-----------------------------	----------------------------------	----------------------------------	----------------------------	----------------------	---------------------------	----------------	-------------------------------------	--------------------------------

THERON RANKIN--CONTINUED

C	ARTHUR O YOUNG	5	11	383	403	154	99	0	25	45	25	\$146,206	\$4,560	\$11,470
C	BOYCE D HART	30	31	400	409	225	175	112	105	98	46	\$235,166	\$11,880	\$25,943
C	RONALD G JOHNSON	1	3	194	227	100	93	50	28	39	32	\$113,308	\$2,803	\$26,469
C	DANIEL G TILLEY	3	5	315	422	204	42	43	55	39	0	\$150,152	\$16,961	\$27,236
C	BRANT HOOTS	8	7	341	341	223	65	55	77	48	33	\$252,356	\$4,000	\$6,868
C	LAYNE E SMITH	10	23	807	1,295	564	82	19	155	147	85	\$1,024,593	\$40,989	\$89,069
C	GARY MURRY	36	15	515	617	330	165	151	76	99	45	\$317,650	\$25,833	\$43,296
C	RECTOR HENSON	1	1	24	30	34	0	0	25	0	0	\$23,454	\$0	\$0
C	MIKE STATION	9	17	620	750	305	130	47	63	40	45	\$526,966	\$28,285	\$56,871
C	DALE FAULKENBURY	25	34	1,305	1,340	485	358	200	210	41	20	\$523,948	\$1,000	\$50,683
C	ED YOUNG	40	123	900	1,079	917	333	249	144	138	200	\$1,021,181	\$68,642	\$105,889
Association Total:		490	572	15,492	20,549	10,210	4,602	2,541	2,997	2,168	1,402	\$12,885,770	\$723,211	\$1,568,222

THREE FORKS

C	BEAVER DAM	0	0	0	0	0	0	0	0	0	0	\$0	\$0	\$0
C	BEECH VALLEY	7	5	168	227	128	64	31	44	8	17	\$43,174	\$1,732	\$6,242
C	BETHEL	4	9	100	167	74	40	15	34	0	0	\$76,476	\$8,431	\$14,636
C	BLOWING ROCK FIRST	3	18	213	229	149	0	0	46	0	15	\$295,711	\$3,000	\$54,751
C	BOONE FIRST	0	0	906	1,252	572	74	255	255	98	102	\$734,647	\$9,917	\$114,708
C	BRUSHY FORK	0	0	0	0	0	0	0	0	0	0	\$0	\$9,282	\$0
C	CLARKS CREEK	8	0	108	125	74	45	0	0	8	0	\$22,369	\$1,807	\$5,218
C	COOL SPRINGS	1	3	24	70	29	6	0	34	0	0	\$12,956	\$0	\$1,280
C	COVE CREEK	2	6	246	302	179	80	68	16	36	24	\$33,500	\$6,271	\$10,059
C	ELK KNOB	0	0	0	0	0	0	0	0	0	0	\$0	\$0	\$0
C	EMMANUEL	0	0	130	140	47	0	0	21	7	8	\$39,798	\$1,200	\$4,842
C	GAP CREEK	0	2	49	51	28	66	0	12	16	5	\$40,954	\$1,811	\$5,356

C	GREENWAY	5	10	378	503	347	207	174	115	127	43	\$528,145	\$33,551	\$75,660
C	HOWARDS CREEK	2	15	364	364	261	112	0	51	98	53	\$223,281	\$3,250	\$26,193
C	LAUREL FORK	0	3	132	155	83	38	24	31	0	0	\$79,243	\$2,676	\$18,450
C	LAUREL SPRINGS	4	4	238	340	130	85	0	45	47	0	\$121,280	\$17,109	\$28,835
C	MABEL	0	0	127	127	63	50	33	25	17	10	\$195	\$420	\$3,520
C	MEAT CAMP	0	1	129	196	69	67	18	35	21	23	\$55,714	\$600	\$7,668
C	MIDDLE FORK	4	3	114	139	50	45	22	22	12	8	\$48,453	\$1,801	\$9,073
C	MOUNT CALVARY	0	0	0	0	163	114	0	50	15	23	\$156,063	\$23,317	\$82,970
C	MOUNT VERNON	15	44	1,043	1,123	946	463	562	220	177	94	\$1,791,833	\$27,600	\$283,769
C	OAK GROVE	2	0	203	298	141	94	0	20	54	30	\$177,835	\$12,375	\$31,977
C	PERKINSVILLE	6	11	229	356	171	135	0	98	76	29	\$176,886	\$13,116	\$23,217
C	PLEASANT GROVE	6	0	359	375	126	87	50	44	23	10	\$0	\$2,520	\$0
C	POPLAR GROVE	2	2	9	83	68	62	25	20	33	12	\$48,336	\$5,977	\$10,368
C	PROFFITS GROVE	11	1	316	342	140	132	0	42	35	10	\$100,102	\$7,717	\$9,688
C	RICH MOUNTAIN	3	0	89	102	70	60	0	25	0	0	\$24,153	\$1,495	\$3,484
C	RUTHERFORD	7	4	205	270	178	200	31	71	69	17	\$169,326	\$5,932	\$79,969
C	SHULLS MILL	0	0	22	30	43	0	0	15	0	0	\$10,925	\$0	\$1,460
C	SOUTH FORK	5	11	290	306	152	114	34	75	92	97	\$267,787	\$3,150	\$57,291
C	STONY FORK	5	1	100	174	0	70	0	0	0	0	\$107,364	\$2,825	\$4,429
C	TABERNACLE	0	0	68	78	79	0	0	23	0	0	\$26,125	\$0	\$4,153
C	THREE FORKS	0	0	140	203	100	40	136	50	30	18	\$90,252	\$1,499	\$8,700
C	TIMBERED RIDGE	0	0	0	0	0	0	0	0	0	0	\$0	\$0	\$0
C	UNION	5	0	180	250	139	35	0	0	34	30	\$0	\$1,936	\$0
C	WHITE ROCK	1	0	30	94	33	0	0	0	0	0	\$10,734	\$0	\$0
C	WILLOW VALLEY	4	4	163	217	79	45	0	0	20	15	\$41,884	\$1,248	\$3,091
C	WILLOWDALE	0	0	0	0	0	0	0	0	0	0	\$0	\$4,810	\$0
C	ZION HILL	4	0	166	221	70	43	15	28	6	0	\$21,270	\$0	\$3,355
C	ZIONVILLE	4	1	187	282	102	60	32	45	0	0	\$36,667	\$0	\$1,800
Association Total:														
120 158 7,225 9,191 5,083 2,733 1,525 1,612 1,159 693 \$5,613,438 \$218,378 \$994,212														

TRANSYLVANIA

C	BLANTYRE	2	7	95	212	37	14	26	15	0	0	\$42,155	\$2,177	\$5,803
C	BLUE RIDGE	3	0	0	0	0	0	0	0	0	0	\$27,859	\$300	\$1,325
C	BOYLSTON	19	9	266	492	168	106	140	55	47	20	\$188,097	\$17,790	\$32,670
C	BREVARD FIRST	8	28	1,144	1,807	554	125	80	97	75	52	\$554,936	\$43,847	\$111,213
C	CALVARY	3	2	339	464	139	25	35	39	43	23	\$200,228	\$17,125	\$57,162
C	CARRS HILL	14	6	363	429	208	96	42	53	76	35	\$198,678	\$21,561	\$55,722

Churches	Pastor (For Addresses, see Directory in Back of Book)	Total Baptisms	Other Additions, Letter, etc.	Resident Church Membership	Total Church Membership	Sunday School Enrollment	Vacation Bible School Enroll.	Discipleship Training Enroll.	Church Music Enrollment	W.M.U. Enrollment	Brotherhood Enrollment	Total Receipts	Total for Cooperative Program	Total Mission Expenditures
----------	--	----------------	----------------------------------	-------------------------------	----------------------------	-----------------------------	----------------------------------	----------------------------------	----------------------------	----------------------	---------------------------	----------------	-------------------------------------	-------------------------------

PENNSYLVANIA—CONTINUED

C	DON WATERS	11	5	250	269	100	75	76	30	0	0	\$0	\$0	\$19,700
C	ROGER D SMITH	5	5	363	363	172	48	0	65	0	10	\$0	\$8,004	\$12,201
C	HARLON G RAMSEY	6	1	194	260	123	56	85	56	0	5	\$92,895	\$965	\$12,531
C	CHERRYFIELD	6	5	184	254	113	148	55	41	0	0	\$105,300	\$11,483	\$14,080
C	CHURCH AT SAPPHIRE	3	2	33	33	18	37	0	10	0	5	\$30,069	\$1,036	\$2,022
C	DUNNS CREEK	4	6	65	181	47	51	53	42	20	15	\$25,308	\$390	\$11,612
C	DUNNS ROCK	0	2	78	89	24	0	17	18	0	0	\$54,359	\$5,470	\$33,313
C	EAST FORK	11	0	150	200	85	40	0	20	0	0	\$74,718	\$0	\$11,363
C	ENON	0	6	263	384	77	0	0	44	22	0	\$96,593	\$6,743	\$13,809
C	FAITH MISSIONARY	0	2	104	190	36	71	21	20	0	0	\$39,275	\$1,538	\$7,286
C	GLADY BRANCH	0	9	288	377	111	88	30	35	0	0	\$110,404	\$10,555	\$22,218
C	GRACE	2	1	230	315	72	43	26	21	26	0	\$99,676	\$10,638	\$27,976
C	LAKE TOXAWAY	4	0	0	0	67	76	0	18	0	0	\$104,790	\$800	\$4,725
C	LITTLE COVE	3	7	82	121	69	45	34	12	28	12	\$49,000	\$2,763	\$11,895
C	LITTLE RIVER	25	13	420	557	326	217	291	91	77	20	\$247,173	\$12,920	\$49,198
C	MIDDLE FORK	7	19	129	134	78	58	42	52	22	0	\$106,898	\$0	\$24,075
C	MORNINGSIDE	1	12	228	294	126	90	19	33	12	0	\$79,850	\$2,052	\$10,488
C	MOUNT MORIAH CALVERT	0	0	54	104	35	0	14	0	6	0	\$38,946	\$1,282	\$6,085
C	NEW HOPE	0	2	94	108	51	58	13	19	41	5	\$34,662	\$166	\$6,195
C	NORTH TOXAWAY	0	5	151	201	101	85	0	31	0	0	\$0	\$7,439	\$600
C	OAK GROVE	7	1	150	252	77	68	49	24	12	0	\$57,807	\$4,100	\$13,502
C	PISGAH FOREST	46	41	679	797	683	200	211	154	0	80	\$410,148	\$26,040	\$72,892
C	ROCKY HILL	0	11	149	198	94	67	36	35	10	0	\$94,277	\$2,100	\$9,570
C	SHOAL CREEK	3	5	150	237	60	0	0	20	0	0	\$23,741	\$0	\$3,090
C	TEMPLE	9	6	209	318	116	41	18	25	34	32	\$86,185	\$976	\$8,626
C	TURKEY CREEK	5	5	579	742	265	94	67	40	0	21	\$208,477	\$22,835	\$50,037
Association Total:		208	223	7,483	10,382	4,232	2,122	1,480	1,215	551	335	\$3,482,504	\$243,095	\$712,984

TRUETT

ANDREWS FIRST	10	14	366	696	264	155	78	61	65	19	\$276,527	\$3,717	\$29,077
BEALTOWN	C	0	0	0	0	0	0	0	0	0	\$0	\$0	\$0
BEAR PAW	C	0	0	0	0	0	0	0	0	0	\$0	\$0	\$0
BETHABARA	C	0	0	0	0	0	0	0	0	0	\$0	\$0	\$0
BETHEL	C	0	0	0	0	0	0	0	0	0	\$0	\$0	\$0
BIBLE MISSIONARY	C	4	0	61	64	52	0	25	0	0	\$25,519	\$0	\$247
BOILING SPRINGS	C	1	6	176	246	99	0	34	0	0	\$206,445	\$0	\$40,355
DOWNINGS CREEK	C	0	12	138	170	67	80	9	56	0	\$63,651	\$0	\$5,168
EBENEZER	C	11	11	286	380	146	165	0	31	0	\$68,515	\$4,930	\$25,498
FIRES CREEK	C	0	0	0	0	0	0	0	0	0	\$0	\$0	\$0
FRIENDSHIP	C	4	6	128	222	107	34	0	16	0	\$60,077	\$400	\$6,649
GRACE FELLOWSHIP	C	17	0	0	182	120	0	48	0	0	\$116,277	\$11,724	\$13,508
GRANDVIEW	C	0	0	0	0	0	0	0	0	0	\$0	\$0	\$0
HANGING DOG	C	3	0	109	209	90	215	52	40	25	\$51,860	\$550	\$3,700
HARMONY	C	0	0	15	24	0	0	0	0	0	\$3,159	\$0	\$30
HOPEWELL	C	0	0	0	0	0	0	0	0	0	\$0	\$0	\$0
JUNALUSKA	C	0	0	0	0	0	0	0	0	0	\$0	\$0	\$0
LIBERTY	C	7	6	210	263	85	67	25	40	48	\$67,379	\$3,164	\$12,095
LITTLE BRASSTOWN	C	16	7	530	687	284	237	115	100	55	\$196,110	\$3,750	\$23,885
LITTLE GLADE	C	0	0	0	0	0	0	0	0	0	\$0	\$0	\$0
MACEDONIA	C	10	0	0	43	0	40	0	0	0	\$40,547	\$388	\$10,192
MALTBY	C	0	0	0	110	34	27	0	25	0	\$27,136	\$140	\$830
MARBLE SPRINGS	C	10	11	245	420	188	130	77	65	23	\$205,437	\$13,070	\$32,807
MARTIN HILL	C	0	0	0	0	0	0	0	0	0	\$0	\$0	\$0
MEADOW GROVE	C	7	15	162	238	106	168	59	43	16	\$63,303	\$1,409	\$11,124
MOCCASIN CREEK	C	0	0	0	0	0	0	0	0	0	\$0	\$0	\$0
MOSS MEMORIAL	C	0	0	0	0	0	0	0	0	0	\$0	\$0	\$0
MOUNT CARMEL	C	0	0	0	0	0	0	0	0	0	\$0	\$0	\$0
MOUNT LIBERTY	C	1	5	108	175	55	0	15	32	0	\$50,990	\$2,523	\$19,294
MOUNT MORIAH	C	4	2	57	122	28	42	0	0	0	\$43,170	\$1,248	\$2,000
MOUNT PISGAH	C	6	0	0	185	48	41	22	0	7	\$34,054	\$2,069	\$5,886
MOUNT PLEASANT	C	2	5	160	220	90	63	0	42	25	\$155,658	\$12,528	\$30,915
MOUNT ZION	C	0	0	0	0	0	0	0	0	0	\$0	\$508	\$0
MURPHY FIRST	C	16	27	1,028	1,462	584	227	200	165	79	\$701,726	\$77,394	\$140,605
MURPHY SECOND	C	0	0	0	0	0	0	0	0	0	\$0	\$0	\$0
NEW HOPE	C	4	3	78	127	60	57	0	22	0	\$32,773	\$152	\$2,230
NEW MARTINS CREEK	C	2	0	257	327	75	87	0	32	0	\$61,861	\$0	\$1,240
NOTLA	C	9	4	107	253	33	62	0	15	0	\$2,500	\$0	\$1,600
OAK GROVE, MARBLE	C	0	0	0	0	0	0	0	0	0	\$0	\$0	\$0

Churches	Pastor (For Addresses, see Directory in Back of Book)	Total Baptisms	Other Additions, Letter, etc.	Resident Church Membership	Total Church Membership	Sunday School Enrollment	Vacation Bible School Enroll.	Discipleship Training Enroll.	Church Music Enrollment	W.M.U. Enrollment	Brotherhood Enrollment	Total Receipts	Total for Cooperative Program	Total Mission Expenditures
----------	--	----------------	----------------------------------	-------------------------------	----------------------------	-----------------------------	----------------------------------	----------------------------------	----------------------------	----------------------	---------------------------	----------------	-------------------------------------	-------------------------------

TRUETT—CONTINUED

OAK GROVE, MURPHY	C	1	0	100	132	69	104	0	52	9	5	\$51,172	\$5,184	\$11,531
OAK VIEW	C	0	0	48	66	35	30	0	0	0	0	\$9,724	\$0	\$7,235
OGREETA	C	1	0	0	84	27	25	0	13	0	0	\$11,500	\$100	\$0
OLD SHOOTING CREEK	C	1	7	99	197	47	60	25	23	6	6	\$43,979	\$1,395	\$15,013
OWL CREEK	C	1	0	70	144	0	0	0	30	0	0	\$33,552	\$1,298	\$11,897
PEACHTREE MEMORIAL	C	2	7	270	395	180	133	16	50	58	2	\$122,470	\$12,216	\$31,781
PINE GROVE	C	0	0	0	0	0	0	0	0	0	0	\$0	\$0	\$0
PINE LOG	C	3	9	114	155	81	54	0	45	0	0	\$27,579	\$0	\$344
PLEASANT HILL	C	0	0	0	0	0	0	0	0	0	0	\$0	\$0	\$0
RANGER	C	3	14	320	389	188	138	32	53	43	25	\$145,354	\$2,400	\$22,540
SHADY GROVE, H	C	1	0	89	118	79	25	24	23	18	12	\$57,141	\$1,070	\$11,767
SHADY GROVE, M	C	2	2	140	193	65	22	20	20	18	5	\$19,980	\$3,960	\$2,855
SHILOH	C	28	2	290	328	103	72	0	68	0	0	\$67,139	\$0	\$4,756
SHOAL CREEK	C	0	0	0	0	0	0	0	0	0	0	\$0	\$576	\$0
SIMONDS CHAPEL	C	6	9	63	115	74	72	0	0	0	0	\$13,363	\$58	\$3,962
SNOW HILL	C	0	0	0	0	0	0	0	0	0	0	\$0	\$0	\$0
SOUTH END	C	0	0	0	0	0	0	0	0	0	0	\$0	\$0	\$0
SWANSON	C	2	4	24	54	28	0	0	0	0	0	\$17,792	\$0	\$0
SWEETWATER	C	0	0	0	0	0	0	0	0	0	0	\$0	\$0	\$0
TOMOTLA	C	11	10	205	274	259	164	0	95	0	0	\$100,804	\$2,400	\$8,750
TRUETT MEMORIAL	C	12	19	401	497	203	100	82	105	32	10	\$331,195	\$1,008	\$11,321
UNAKA	C	14	0	172	358	82	58	0	38	0	4	\$60,284	\$1,097	\$14,178
UPPER PEACHTREE	C	5	3	96	128	76	96	0	48	0	0	\$29,391	\$1,734	\$7,033
VALLEY RIVER	C	0	0	0	0	0	0	0	0	0	0	\$888	\$0	\$0
VALLEYTOWN	C	0	0	0	0	0	0	0	0	0	0	\$0	\$0	\$0
VENGEANCE CREEK	C	4	0	218	222	234	165	38	141	67	59	\$83,306	\$1,238	\$6,789
VIOLET	C	0	0	0	0	0	0	0	0	0	0	\$600	\$600	\$2,200
Association Total:		241	220	6,940	10,674	4,445	3,215	889	1,719	641	255	\$3,780,399	\$178,643	\$592,887

TUCKASEIGEE

BALSAM GROVE	C	1	5	71	89	52	102	0	0	0	0	0	0	\$0	\$0
BALSAM MISSIONARY	C	0	0	0	0	0	0	0	0	0	0	0	0	\$0	\$0
BIG RIDGE	C	0	0	0	0	0	0	0	0	0	0	0	0	\$0	\$0
BLACK MOUNTAIN	C	3	1	172	181	105	50	0	69	0	0	0	0	\$28,949	\$0
BUFF CREEK	C	6	2	224	258	81	67	0	32	21	57	0	0	\$55,647	\$8,370
CALVARY	C	10	10	67	109	59	33	27	29	0	0	0	0	\$15,533	\$274
CASHIERS	C	7	3	270	387	126	54	14	35	24	12	0	0	\$168,186	\$40,549
CULLOWHEE	C	10	4	216	283	152	100	10	50	57	0	0	0	\$3,890	\$20,443
CULLOWHEE VALLEY	C	0	0	19	23	11	0	7	10	0	0	0	0	\$11,866	\$0
DEITZ MEMORIAL	C	0	0	65	65	28	0	0	8	0	0	0	0	\$13,207	\$750
DICKS CREEK MISSIONARY	C	4	0	74	99	37	0	0	14	0	0	0	0	\$8,594	\$0
EAST FORK	C	0	5	57	105	45	0	0	21	0	0	0	0	\$30,885	\$6,924
EAST SYLVA	C	6	19	531	703	300	152	49	96	50	0	0	0	\$146,679	\$2,154
FAITH	C	3	0	83	830	80	25	0	27	12	15	0	0	\$82,400	\$7,131
FALL CLIFF	C	0	0	0	0	0	0	0	0	0	0	0	0	\$0	\$0
GREENS CREEK	C	0	0	116	162	65	21	22	15	16	0	0	0	\$58,996	\$4,895
HAMBURG	C	5	4	0	189	93	62	36	17	26	13	0	0	\$93,462	\$7,533
HYATT'S CHAPEL	C	2	0	162	203	42	0	0	28	0	0	0	0	\$47,453	\$7,600
JARRETT MEMORIAL	C	1	1	109	178	50	0	25	18	16	0	0	0	\$54,962	\$900
LIBERTY	C	0	0	0	50	32	0	12	28	9	0	0	0	\$7,000	\$0
LITTLE SAVANNAH	C	2	2	113	180	50	54	38	31	0	0	0	0	\$22,725	\$400
LOCUST FIELD	C	2	0	125	179	72	52	0	38	36	0	0	0	\$33,880	\$3,720
LONG BRANCH	C	9	1	85	107	62	50	38	0	0	0	0	0	\$29,083	\$0
LOVEDALE	C	3	2	219	340	126	0	0	35	14	0	0	0	\$69,503	\$5,315
LUMBERTON	C	1	0	0	15	10	0	0	0	0	0	0	0	\$4,625	\$0
MOSES CREEK	C	6	7	69	72	46	20	0	17	0	0	0	0	\$33,199	\$0
MOUNT PLEASANT	C	2	1	156	258	44	56	0	46	5	0	0	0	\$0	\$0
NEW HOPE	C	6	2	465	483	176	165	80	125	40	0	0	0	\$87,937	\$1,591
NEW SAVANNAH	C	0	0	25	32	24	30	0	0	12	0	0	0	\$14,553	\$3,338
OCHRE HILL	C	6	8	250	383	114	75	0	55	23	0	0	0	\$126,299	\$2,764
OLD SAVANNAH	C	25	20	400	499	93	123	0	48	12	0	0	0	\$42,611	\$0
PINE CREEK	C	0	6	85	125	30	0	10	0	0	0	0	0	\$500	\$0
PROMISE LAND	C	0	0	0	0	0	0	0	0	0	0	0	0	\$0	\$0
ROCKDALE	C	1	0	77	149	44	34	0	19	0	0	0	0	\$24,768	\$0
SCOTT'S CREEK	C	4	11	447	566	182	75	0	47	30	1	0	0	\$209,112	\$18,109
SHOAL CREEK	C	2	1	96	136	39	35	0	15	0	0	0	0	\$42,167	\$6,537
SOLS CREEK MISSIONARY	C	15	0	202	202	55	50	0	0	0	0	0	0	\$0	\$0
SPEEDWELL	C	0	4	88	216	24	0	0	16	0	0	0	0	\$12,732	\$0
SYLVA FIRST	C	5	10	619	819	337	80	12	82	48	11	0	0	\$439,186	\$26,815
ALEXANDER E BEDDINGFIELD	C														

Churches	Pastor (For Addresses, see Directory in Back of Book)	Total Baptisms	Other Additions, Letter, etc.	Resident Church Membership	Total Church Membership	Sunday School Enrollment	Vacation Bible School Enroll.	Discipleship Training Enroll.	Church Music Enrollment	W.M.U. Enrollment	Brotherhood Enrollment	Total Receipts	Total for Cooperative Program	Total Missions Expenditures
----------	--	----------------	----------------------------------	-------------------------------	----------------------------	-----------------------------	----------------------------------	----------------------------------	----------------------------	----------------------	---------------------------	----------------	-------------------------------------	--------------------------------

TUCKASEEGEE--CONTINUED

TILLEY CREEK	C RICK CONNER	0	0	42	59	35	0	0	13	0	0	\$5,032	\$0	\$0
TUCKASEGEE	C	3	0	98	195	39	42	0	20	0	0	\$38,570	\$730	\$2,948
UNITY	C GERALD CONNER	0	0	0	186	35	20	0	0	0	0	\$0	\$0	\$0
WEBSTER	C MICHAEL DELLINGER	11	13	0	194	184	180	0	0	15	0	\$0	\$5,885	\$3,395
WILKESDALE	C TERRY JENKINS	0	0	20	50	27	0	34	11	9	0	\$11,381	\$0	\$1,585
ZION HILL	C KEITH ASHE	1	9	179	297	67	0	0	30	12	0	\$24,872	\$250	\$1,089
Association Total:		162	151	6,096	9,656	3,273	1,807	414	1,145	487	109	\$2,096,554	\$101,330	\$463,054

UNION

ANTIOCH	C	13	3	308	424	268	165	0	56	60	35	\$161,405	\$2,240	\$21,148
AUSTIN GROVE	C	15	10	314	419	309	108	92	67	64	44	\$214,091	\$15,000	\$60,080
BENTON HEIGHTS	C	5	3	109	169	71	55	0	28	0	15	\$59,235	\$1,000	\$2,830
BENTONS CROSS ROADS	C	6	7	388	433	194	52	202	42	51	62	\$290,629	\$18,344	\$53,387
BETHEL	C	6	4	125	144	83	103	82	82	25	0	\$76,602	\$1,500	\$6,735
CALVARY	C	8	10	200	298	151	49	27	36	50	42	\$132,817	\$19,073	\$32,093
CENTERVIEW	C	1	6	166	174	114	130	15	36	75	18	\$104,141	\$3,268	\$16,839
CENTRAL	C	13	27	626	626	143	150	8	54	41	40	\$292,870	\$12,033	\$28,785
CHRIST	C	1	2	51	51	29	0	0	0	0	0	\$82,266	\$4,304	\$8,626
COMMUNITY	C	5	13	44	44	40	0	15	16	8	0	\$73,686	\$1,044	\$4,128
CORINTH	C	9	28	309	360	166	111	22	94	44	23	\$129,350	\$500	\$3,970
CORNERSTONE	C	2	2	38	56	48	24	0	9	0	0	\$49,275	\$0	\$4,350
COVENANT	C	9	12	200	237	151	47	30	50	12	9	\$99,918	\$25	\$2,468
EBENEZER	C	14	26	350	444	314	212	179	87	38	21	\$222,923	\$22,024	\$33,326
EL BUEN PASTOR	M	0	0	0	0	0	0	0	0	0	0	\$0	\$1,000	\$0
EMMANUEL	C	0	0	0	0	0	0	0	0	0	0	\$0	\$4,374	\$0
EUTO	C	30	21	219	254	249	297	218	60	93	26	\$111,044	\$7,721	\$31,310

C	FAIRFIELD	6	1	174	263	70	68	0	30	32	0	\$59,789	\$2,503	\$8,852
C	FAITH	0	0	0	0	0	0	0	0	0	0	\$0	\$1,468	\$0
C	FAULKS	5	4	340	436	230	186	103	93	113	82	\$149,618	\$8,087	\$18,708
C	FELLOWSHIP	0	0	0	0	0	0	0	0	0	0	\$0	\$0	\$0
C	FIRST EAST CHARLOTTE	0	0	0	0	0	0	0	0	0	0	\$0	\$0	\$0
C	FOREST HILLS	0	3	182	182	182	100	47	85	20	20	\$0	\$0	\$300
C	FRIENDLY	6	4	254	254	107	80	0	33	10	10	\$76,737	\$937	\$7,878
C	HAMILTON CROSS ROADS	13	12	389	453	232	201	0	119	46	38	\$219,171	\$20,757	\$45,301
C	HARTIS GROVE	14	16	0	724	260	235	0	70	82	31	\$416,111	\$12,962	\$26,949
C	HARVEST	12	5	118	118	59	7	133	12	0	0	\$97,000	\$4,278	\$10,130
C	HERMON	6	5	210	223	123	80	0	41	30	12	\$150,031	\$9,775	\$69,602
C	HILLCREST	7	6	469	472	250	169	61	85	24	0	\$233,695	\$1,920	\$10,100
C	HOPEWELL	0	0	0	0	0	0	0	0	0	0	\$0	\$2,088	\$0
C	HOWIE	3	1	160	269	75	125	0	20	39	12	\$48,171	\$3,103	\$5,103
C	INDIAN TRAIL FIRST	207	314	3,302	3,448	3,679	736	2,031	506	0	309	\$4,407,961	\$43,965	\$277,673
C	KING MEMORIAL	2	0	55	71	42	0	27	20	15	8	\$28,748	\$2,454	\$3,799
C	LAKEVIEW	13	33	401	405	410	196	29	68	94	25	\$433,000	\$3,000	\$42,625
C	LANES CREEK	0	0	0	0	42	0	0	10	8	0	\$34,772	\$500	\$4,403
C	LEE PARK	2	5	217	261	81	25	0	15	10	6	\$72,700	\$1,165	\$3,022
C	LIVING WATERS	0	0	0	55	26	0	0	10	0	0	\$25,217	\$595	\$2,514
C	LOVE	20	23	193	193	200	0	11	27	0	0	\$216,287	\$500	\$13,262
C	MACEDONIA	16	3	300	305	170	125	0	68	105	16	\$144,127	\$10,667	\$24,956
C	MARSHVILLE FIRST	2	11	253	426	211	115	35	94	77	10	\$247,552	\$9,668	\$72,804
C	MARY ELIZABETH	0	3	251	252	199	131	71	78	34	26	\$158,578	\$3,098	\$48,832
C	MIDWAY	2	6	245	274	141	85	0	34	39	30	\$119,513	\$4,841	\$14,613
C	MILL CREEK	7	8	274	335	114	53	23	54	52	24	\$361,544	\$3,000	\$10,936
C	MONROE FIRST	2	19	610	958	446	77	105	147	188	65	\$685,137	\$47,158	\$83,503
C	MORGAN MILL ROAD	3	0	242	258	183	62	105	49	30	18	\$161,431	\$5,678	\$18,421
C	MOUNT HARMONY	18	42	919	1,051	717	359	200	130	150	156	\$819,849	\$24,893	\$104,646
C	MOUNT MORIAH	3	11	142	186	91	90	57	27	37	11	\$63,328	\$4,291	\$9,601
C	MOUNT OLIVE	0	0	0	0	0	0	0	0	0	0	\$0	\$800	\$0
C	MOUNT PLEASANT	7	8	283	313	155	100	0	39	61	62	\$209,757	\$9,967	\$33,206
C	MOUNT ZION	7	13	240	312	177	78	35	91	72	27	\$182,438	\$7,342	\$28,530
C	MOUNTAIN SPRINGS	11	6	401	530	278	180	0	79	91	24	\$236,651	\$13,650	\$47,021
M	NEW BEGINNINGS	0	0	0	0	0	0	11	4	0	4	\$5,808	\$1,375	\$625
C	NEW HOPE	4	4	181	218	93	90	0	33	39	10	\$188,069	\$7,732	\$47,441
C	NEW LIFE	0	0	0	0	0	0	0	0	0	0	\$0	\$0	\$0
C	NEW SALEM	4	5	404	474	137	102	47	60	69	23	\$146,393	\$10,364	\$22,343
C	OAK GROVE	7	19	374	399	292	159	24	60	74	21	\$130,018	\$10,794	\$21,910
C	OAKLAND	2	17	456	456	226	92	160	99	52	0	\$289,855	\$6,000	\$33,842

Churches	Pastor (For Addresses, see Directory in Back of Book)	Total Baptisms	Other Additions, Letters, etc.	Resident Church Membership	Total Church Membership	Sunday School Enrollment	Vacation Bible School Enroll.	Discipleship Training Enroll.	Church Music Enrollment	W.M.U. Enrollment	Brotherhood Enrollment	Total Receipts	Total for Cooperative Program	Total Mission Expenditures
----------	--	----------------	-----------------------------------	-------------------------------	----------------------------	-----------------------------	----------------------------------	----------------------------------	----------------------------	----------------------	---------------------------	----------------	-------------------------------------	-------------------------------

UNION—CONTINUED

C	OLIVE BRANCH	0	0	130	172	138	85	0	62	57	14	\$106,234	\$2,855	\$26,969
C	PHILADELPHIA	8	9	359	430	316	166	42	44	157	38	\$246,801	\$41,553	\$53,647
C	PLEASANT HILL	6	9	297	389	251	115	0	69	52	10	\$172,156	\$3,975	\$13,185
C	PROVIDENCE	5	0	0	50	32	0	0	0	0	0	\$16,858	\$0	\$250
C	ROANOKE	2	0	125	149	149	70	0	32	0	0	\$83,522	\$2,084	\$6,637
C	SANDY RIDGE	13	15	363	462	392	135	210	26	25	12	\$103,226	\$9,068	\$12,820
C	SARDIS	50	71	709	799	536	240	100	38	34	26	\$610,547	\$25,592	\$38,841
C	SECRET GROVE	14	13	212	212	125	144	0	45	0	0	\$126,014	\$0	\$6,237
C	SHILOH	18	21	521	633	488	172	206	71	229	59	\$642,832	\$40,500	\$86,750
C	SOLID ROCK	4	5	0	61	32	25	0	23	20	8	\$27,246	\$0	\$387
C	SUNSET PARK	0	0	162	167	66	0	44	18	0	0	\$110,000	\$0	\$6,314
C	SUTTON PARK	0	0	59	185	54	0	24	17	26	13	\$58,896	\$5,103	\$9,880
C	TRINITY	28	25	392	395	228	202	30	85	0	59	\$205,892	\$1,200	\$11,730
C	UNION	3	4	161	189	78	54	0	19	23	19	\$58,069	\$2,470	\$8,215
C	UNION GROVE	4	1	226	286	142	122	65	22	42	38	\$169,183	\$5,999	\$16,786
M	UNIONVILLE	0	0	0	0	0	0	0	0	0	0	\$0	\$0	\$0
C	WAXHAW	6	10	198	225	104	60	0	23	26	26	\$113,554	\$1,453	\$12,285
C	WEDDINGTON FIRST	14	34	293	333	268	145	71	56	69	1	\$328,605	\$12,740	\$32,430
C	WEST MONROE	64	63	1,723	1,784	932	242	35	120	0	0	\$687,059	\$19,600	\$32,357
C	WESTEND	7	9	46	46	22	0	0	17	0	0	\$4,846	\$0	\$110
C	WINGATE	1	19	429	473	329	65	0	67	113	48	\$407,813	\$12,000	\$37,386
M	WINGATE MISSION	0	0	0	0	0	0	0	0	0	0	\$0	\$0	\$0
Association Total:		805	1,089	21,891	26,147	16,710	7,651	5,032	3,961	3,127	1,786	\$7,198,661	\$600,971	\$1,896,742

UNITED

C	ANTIOCH	0	0	0	0	0	0	0	0	0	0	0	0	0	0	0	\$0
C	CHRISTIAN MISSION	0	0	0	0	0	0	0	0	0	0	0	0	0	0	0	\$0
C	GREATER MOUNT SINAI	0	0	0	0	0	0	0	0	0	0	0	0	0	0	0	\$0
C	MOUNT CARMEL	0	0	0	0	0	0	0	0	0	0	0	0	0	0	0	\$0
C	PARK ROAD	0	0	506	656	356	55	0	125	0	0	0	0	0	0	0	\$3,400
C	SAINT JOHNS	9	30	900	1,568	312	120	20	168	60	40	1,658,887					\$10,934
C	SAINT PAUL	0	0	0	0	0	0	0	0	0	0	0	0	0	0	0	\$0
C	SECOND CALVARY	0	0	0	0	0	0	0	0	0	0	0	0	0	0	0	\$0
C	SOLID ROCK	0	0	0	0	0	0	0	0	0	0	0	0	0	0	0	\$0
Association Total:		9	30	1,406	2,224	668	175	20	293	60	40	\$1,658,887					\$50,934

WEST CHOWAN

C	AHOSKIE FIRST	8	6	857	1,212	421	0	0	167	147	8	\$705,239					\$66,754
C	ASHLEYS GROVE	4	4	252	323	181	31	19	25	55	9	\$102,151					\$9,047
C	ASKEWVILLE	11	0	375	497	292	219	104	80	120	54	\$155,313					\$10,119
C	AULANDER	4	0	218	315	145	27	0	43	64	41	\$112,100					\$4,002
C	BETHANY	1	1	92	151	85	48	65	17	44	15	\$82,923					\$7,425
C	BETHEL	1	5	42	56	42	0	33	13	14	0	\$47,136					\$4,838
C	BETHLEHEM	0	0	24	34	11	0	0	0	0	0	\$17,997					\$600
C	BRANTLEY'S GROVE	1	0	145	194	44	36	0	9	11	9	\$36,550					\$3,450
C	BUCKHORN	0	1	151	246	94	49	20	41	25	0	\$65,305					\$8,205
C	CAPEHARTS	3	4	172	255	94	75	0	36	46	0	\$79,034					\$8,953
C	CASHIE	4	0	451	592	224	180	0	66	75	78	\$237,095					\$9,630
C	CENTER GROVE	5	2	130	225	80	43	0	10	45	15	\$74,041					\$12,364
C	CHRISTIAN HARBOR	0	0	121	180	80	52	0	11	30	0	\$59,968					\$8,175
C	COLERAIN	1	3	266	391	163	53	0	12	17	0	\$88,869					\$3,871
C	CONNARITSA	3	0	96	161	51	77	0	16	19	15	\$37,865					\$1,000
C	CONWAY	10	1	341	461	250	98	0	25	80	0	\$199,200					\$28,798
C	CREECH MEMORIAL	1	6	90	314	42	79	25	20	15	0	\$66,616					\$3,029
C	CREEKSVILLE	1	0	103	162	111	64	0	18	10	8	\$78,089					\$19,796
C	EARLYS	1	0	150	218	104	62	0	20	51	3	\$60,277					\$3,148
C	EDGEWOOD	12	12	237	244	142	102	26	58	47	20	\$84,129					\$7,608
C	ELAM	0	0	77	133	55	8	0	8	5	9	\$36,429					\$3,204
C	ELM GROVE	12	0	203	244	137	97	41	42	40	33	\$94,755					\$11,645
C	GALATIA	9	5	465	569	501	160	154	123	118	87	\$232,766					\$30,691
C	GREEN'S CROSS	1	2	140	179	54	45	17	12	17	10	\$54,083					\$3,809

Churches	Pastor (For Addresses, see Directory in Back of Book)	Total Baptisms	Other Additions, Letter, etc.	Resident Church Membership	Total Church Membership	Sunday School Enrollment	Vacation Bible School Enroll.	Discipleship Training Enroll.	Church Music Enrollment	W.M.U. Enrollment	Brotherhood Enrollment	Total Receipts	Total for Cooperative Program	Total Mission Expenditures
----------	--	----------------	----------------------------------	-------------------------------	----------------------------	-----------------------------	----------------------------------	----------------------------------	----------------------------	----------------------	---------------------------	----------------	-------------------------------------	-------------------------------

WEST CHOWAN—CONTINUED

C	HARRELLSVILLE	0	1	106	195	69	9	2	12	1	0	\$78,863	\$12,080	\$31,686
C	HOLLY GROVE	0	0	25	33	19	12	0	7	9	0	\$8,387	\$125	\$1,497
C	HOLLY SPRINGS	0	1	42	84	40	0	0	0	0	0	\$27,896	\$1,548	\$6,329
C	HORTONS	0	0	24	48	10	0	0	2	0	0	\$5,269	\$250	\$666
C	JACKSON	4	0	120	191	58	35	16	28	24	13	\$80,149	\$3,733	\$7,676
C	KELFORD	6	2	52	94	64	15	10	0	16	0	\$26,934	\$1,125	\$3,025
C	LASKER	0	0	62	129	60	40	0	12	15	5	\$26,685	\$400	\$2,231
C	LAWRENCE	0	0	82	120	73	67	0	40	12	17	\$64,828	\$3,581	\$7,529
C	LEWISTON	5	0	150	247	58	0	0	12	13	12	\$55,041	\$2,796	\$5,417
C	MARGARETTSVILLE	3	3	27	52	33	0	0	12	9	9	\$13,779	\$100	\$2,401
C	MARS HILL	1	2	122	280	93	69	0	27	40	9	\$70,541	\$3,000	\$6,714
C	MEHERRIN	1	9	386	522	209	100	0	27	71	24	\$143,385	\$19,238	\$29,780
C	MENOLA	0	0	39	79	52	0	0	12	29	4	\$27,518	\$1,100	\$4,154
C	MERRY HILL	0	0	92	138	91	47	0	36	20	0	\$79,742	\$1,200	\$11,509
C	MOUNT CARMEL	1	9	43	62	29	0	0	9	8	0	\$28,404	\$100	\$1,374
C	MOUNT TABOR	1	0	126	166	64	78	0	22	21	26	\$71,551	\$2,498	\$8,476
C	MURFREESBORO	0	0	307	519	137	145	0	49	53	10	\$138,286	\$7,500	\$6,253
C	NEW HOPE	12	2	107	112	83	107	0	38	32	24	\$93,111	\$6,275	\$15,115
C	OAK GROVE	1	3	85	118	56	0	8	13	9	0	\$61,559	\$5,897	\$17,975
C	PLEASANT GROVE	5	2	132	176	67	28	0	25	0	14	\$42,722	\$2,770	\$5,342
C	POTECASI	0	0	138	210	92	48	0	12	44	11	\$57,124	\$5,437	\$7,667
C	POTTER'S HOUSE	0	0	26	47	30	26	0	0	12	7	\$47,586	\$798	\$7,292
C	POWELLVILLE	0	0	152	211	114	51	0	10	11	6	\$102,810	\$9,958	\$18,518
C	REPUBLICAN	1	1	41	70	26	0	0	14	10	0	\$39,806	\$2,991	\$9,094
C	RICH SQUARE	2	2	151	290	107	62	0	49	30	14	\$88,280	\$4,816	\$10,690
C	RIVERSIDE	3	1	135	218	98	46	0	29	34	0	\$61,203	\$70	\$4,051
C	ROBERTS CHAPEL	0	0	103	129	68	6	0	12	20	20	\$69,292	\$1,500	\$4,963
C	ROSS	2	0	175	226	122	89	0	15	22	17	\$80,226	\$5,000	\$15,494
C	SAINT JOHN'S	0	0	184	237	82	30	0	21	22	18	\$53,035	\$2,750	\$6,262

C	SANDY RUN	4	6	132	262	87	51	0	23	3	0	\$50,422	\$1,440	\$5,621
C	SEABOARD	0	0	96	169	60	50	8	12	27	16	\$54,698	\$4,526	\$10,055
C	SEVER	0	5	101	153	75	0	13	25	4	0	\$50,000	\$276	\$6,675
C	SILOAM	0	2	122	161	60	50	0	20	18	0	\$56,936	\$1,300	\$4,246
C	UNION	20	2	374	431	0	100	153	51	72	55	\$155,816	\$8,000	\$27,896
C	WAKELON	0	0	10	10	10	0	0	0	0	0	\$10,924	\$100	\$784
C	WINTON	3	0	150	323	124	35	21	21	43	30	\$180,068	\$6,522	\$14,629
C	WOODLAND	5	3	133	270	99	67	22	28	22	29	\$90,703	\$0	\$18,413
Association Total:														
177	108	9,550	14,138	6,022	3,068	757	1,597	1,871	804	804	\$5,201,509	\$294,316	\$743,638	

WILMINGTON

C	ATKINSON	0	1	126	203	106	6	46	11	12	0	\$96,337	\$2,925	\$21,343
C	BARLOW VISTA	13	8	220	272	146	78	0	34	24	56	\$205,331	\$16,772	\$52,243
C	BEAR BRANCH	3	3	147	223	91	78	0	32	10	9	\$13,427	\$0	\$892
C	BETHLEHEM	0	0	0	0	0	0	0	0	0	0	\$0	\$0	\$0
C	BURGAW	21	17	540	703	283	152	0	62	125	10	\$190,577	\$6,982	\$27,905
C	CALVARY	18	13	1,135	1,656	736	152	287	102	89	80	\$980,984	\$61,147	\$179,867
M	CALVARY CHINESE	0	3	15	15	11	4	0	4	0	0	\$9,974	\$917	\$1,508
C	CANETUCK	0	0	0	0	0	0	0	0	0	0	\$0	\$0	\$0
C	CAROLINA BEACH FIRST	10	2	1,440	247	126	66	0	26	36	12	\$205,280	\$14,678	\$1,281
C	CASTLE HAYNE	45	0	325	699	300	200	150	117	114	60	\$0	\$1,680	\$0
C	CENTERVILLE	4	3	123	189	114	85	40	20	25	0	\$211,469	\$3,200	\$33,921
C	CHARITY	0	0	25	25	27	0	0	0	0	0	\$0	\$0	\$445
C	COLLEGE ACRES	35	0	940	1,010	610	110	50	178	54	45	\$676,971	\$19,920	\$60,837
M	EL BETHEL HISPANIC	0	0	0	0	0	0	0	0	0	0	\$0	\$0	\$0
M	EMANUEL HISPANIC	0	0	0	0	0	0	0	0	0	0	\$0	\$0	\$0
C	FOREST HILLS	16	3	279	385	170	89	0	27	49	18	\$165,940	\$9,624	\$34,675
C	FREEDOM	23	33	550	562	306	144	0	69	0	0	\$370,370	\$4,255	\$13,256
C	GIBSON AVE	20	13	186	435	92	65	0	17	12	15	\$74,857	\$3,250	\$13,163
C	GREENFIELD	0	0	0	0	0	0	0	0	0	0	\$0	\$0	\$0
C	HAMPSTEAD	30	9	382	679	192	75	68	89	56	59	\$216,349	\$10,718	\$31,020
C	HAW BLUFF	2	1	139	157	78	70	0	43	38	0	\$91,864	\$750	\$12,800
M	HOPE MISSION	3	10	60	60	45	35	11	24	6	55	\$37,800	\$0	\$35
C	IVANHOE	0	2	45	62	58	0	0	12	0	0	\$24,448	\$550	\$5,020
C	KURE BEACH FIRST	16	21	133	262	91	44	63	20	22	17	\$149,975	\$3,867	\$12,155
C	LAKE FOREST	5	12	235	725	351	105	18	30	21	25	\$226,133	\$17,538	\$37,094
C	LONG CREEK	0	1	112	209	51	0	0	12	0	0	\$59,806	\$1,200	\$5,873

Churches	Pastor (For Addresses, see Directory in Back of Book)	Total Baptisms	Other Additions, Letter, etc.	Resident Church Membership	Total Church Membership	Sunday School Enrollment	Vacation Bible School Enroll.	Discipleship Training Enroll.	Church Music Enrollment	W.M.U. Enrollment	Brotherhood Enrollment	Total Receipts	Total for Cooperative Program	Total Mission Expenditures
----------	--	----------------	----------------------------------	-------------------------------	----------------------------	-----------------------------	----------------------------------	----------------------------------	----------------------------	----------------------	---------------------------	----------------	-------------------------------------	-------------------------------

WILMINGTON—CONTINUED

C	EUGENE RIDLEY	35	30	2,213	2,335	498	93	0	157	147	155	\$360,977	\$45,299	\$47,901
C	MARKETPLACE FLWSHP	0	0	43	43	31	0	0	0	0	0	\$0	\$0	\$4,700
C	MASONBORO	11	18	491	676	245	131	151	88	214	48	\$412,110	\$21,753	\$34,539
C	MOORES CREEK	1	16	127	191	71	0	0	17	0	0	\$89,586	\$8,576	\$13,875
C	MOUNT HOLLY	0	2	104	166	75	42	0	17	6	8	\$81,024	\$4,811	\$9,688
C	MYRTLE GROVE	10	21	335	407	115	87	38	46	37	6	\$177,783	\$9,471	\$20,320
C	NEW HOPE	14	16	198	198	75	85	54	24	17	10	\$54,188	\$0	\$3,550
M	NORTH WILMINGTON	0	0	0	0	0	0	0	0	0	0	\$0	\$0	\$0
C	NORTHSIDE	106	134	1,042	1,057	757	273	495	265	65	35	\$774,710	\$13,000	\$47,445
C	OAK GROVE	4	2	61	90	41	0	0	0	0	0	\$35,358	\$2,024	\$3,361
C	OGDEN	1	8	369	534	190	86	37	36	17	21	\$226,772	\$15,599	\$32,147
C	OLIVET	7	10	138	217	113	56	0	37	32	9	\$81,124	\$1,200	\$5,918
C	PENDERLEA	0	4	89	156	66	34	0	30	27	0	\$59,791	\$1,957	\$3,813
C	PINE VALLEY	46	45	868	1,152	873	253	316	135	52	22	\$930,755	\$17,449	\$112,602
C	PINE VIEW	0	0	0	0	10	0	0	6	0	0	\$0	\$0	\$0
M	PORT CITY	0	0	0	0	0	0	0	0	0	0	\$0	\$0	\$0
C	PRIMERA IGLESIA BAUTISTA	2	0	30	54	30	35	0	7	4	4	\$10,356	\$180	\$760
C	RILEY'S CREEK	7	4	0	478	165	84	0	55	28	5	\$155,300	\$9,405	\$26,641
C	ROCKY POINT	4	21	0	131	76	90	0	36	26	24	\$42,858	\$1,625	\$2,318
C	SAINT PAUL MISSIONARY	0	0	0	0	0	0	0	0	0	0	\$0	\$0	\$0
C	SCOTT'S HILL	76	141	1,160	1,224	1,020	238	327	208	90	60	\$1,100,028	\$67,898	\$135,565
C	SEA GATE	6	1	438	571	135	94	7	15	51	10	\$88,831	\$488	\$5,338
C	SHILOH	10	3	160	384	145	60	55	20	8	10	\$119,920	\$17,135	\$26,613
C	SILVER LAKE	7	25	129	129	61	58	0	14	21	10	\$87,621	\$3,638	\$10,852
C	SOUTHSIDE	4	19	504	526	226	60	0	48	22	13	\$165,939	\$8,471	\$20,794
C	SUNSET PARK	19	22	812	1,505	445	209	0	165	58	25	\$414,252	\$24,188	\$36,754
C	SURF CITY	14	4	363	384	125	276	47	62	22	0	\$161,234	\$5,275	\$20,314
C	TEMPLE	16	29	744	1,003	360	76	0	177	178	39	\$405,390	\$18,525	\$42,614
C	TOPSAIL	6	2	95	106	75	43	0	17	22	12	\$111,651	\$624	\$8,766

VICTORY	C	ALLEN MCKEITHAN	0	0	0	0	0	0	0	0	0	0	0	0	0	0	0	0	0	0	0	\$0	\$428	\$0
WALLACE FIRST	C	DENNIS N BAZEMORE	11	22	482	732	333	160	170	168	188	170	168	188	67	17,000	\$396,707	\$17,000	\$49,825	\$3,300	\$502	\$25,180	\$11,124	\$14,268
WATHA	C	BARRY WELLS	17	4	92	133	68	55	6	25	23	12	23	12	29	\$98,903	\$62,657	\$4,581	\$9,470	\$184,651	\$36,791	\$634	\$0	
WHISPERING PINES	C	AARON KING	10	22	215	233	140	103	14	20	74	29	74	29	16	\$1,661,179	\$1,366,749	\$34,000	\$101,311	\$35,551	\$20,433	\$24,505	\$74,900	
WILLARD	C		0	1	181	200	68	54	0	23	33	16	33	16	272	\$1,661,179	\$1,366,749	\$34,000	\$101,311	\$35,551	\$20,433	\$24,505	\$74,900	
WILMINGTON FIRST	C	MICHAEL G QUEEN	35	96	1,410	1,698	1,079	170	773	300	272	136	300	272	136	\$1,661,179	\$1,366,749	\$34,000	\$101,311	\$35,551	\$20,433	\$24,505	\$74,900	
WILMINGTON KOREAN	C	BYUNG-WI JEON	0	0	0	0	0	0	0	0	0	0	0	0	0	\$0	\$0	\$0	\$0	\$0	\$0	\$0	\$0	\$0
WINTER PARK	C	MICHAEL R TUTTROW	0	0	0	0	974	218	431	268	106	24	431	268	106	\$1,366,749	\$1,366,749	\$34,000	\$101,311	\$35,551	\$20,433	\$24,505	\$74,900	
WRIGHTSBORO	C		16	24	708	976	739	307	112	135	79	70	135	79	70	\$646,991	\$646,991	\$20,433	\$35,551	\$35,551	\$20,433	\$24,505	\$74,900	
WRIGHTSVILLE BEACH	C	DANNY R HAWKINS	31	40	565	701	316	70	164	83	54	54	83	54	54	\$772,550	\$772,550	\$24,505	\$74,900	\$74,900	\$24,505	\$74,900	\$24,505	\$74,900
Association Total:	790	941	21,323	27,170	13,724	5,158	3,930	3,643	2,666	1,395	\$15,186,366	\$648,561	\$1,695,757	\$15,186,366	\$648,561	\$1,695,757	\$15,186,366	\$648,561	\$1,695,757	\$15,186,366	\$648,561	\$1,695,757	\$15,186,366	\$648,561

YADKIN

ARLINGTON FIRST	C	FLAKE MASON	5	3	250	350	116	76	30	40	35	16	40	35	16	\$111,418	\$182,669	\$8,202	\$18,500	\$7,668	\$1,459	\$58,571	\$28,905	\$60,500
BEAR CREEK	C		2	7	255	314	114	76	0	31	16	16	31	16	16	\$182,669	\$182,669	\$1,459	\$7,668	\$7,668	\$1,459	\$58,571	\$28,905	\$60,500
BETHEL	C	GRADY TRIVETTE	4	5	181	233	109	116	0	37	36	27	36	27	27	\$58,571	\$58,571	\$2,282	\$5,633	\$5,633	\$2,282	\$58,571	\$28,905	\$60,500
BOONVILLE	C		3	4	390	512	386	111	92	203	114	33	203	114	33	\$279,930	\$279,930	\$28,905	\$60,500	\$60,500	\$28,905	\$58,571	\$28,905	\$60,500
BREAD OF LIFE	C	BRUCE LUNDY	3	2	139	139	54	31	24	17	31	15	54	31	15	\$50,492	\$50,492	\$1,847	\$5,598	\$5,598	\$1,847	\$58,571	\$28,905	\$60,500
CHARITY	C	RICK DURHAM	1	2	196	263	142	123	19	52	63	17	123	63	17	\$82,000	\$82,000	\$3,130	\$12,056	\$12,056	\$3,130	\$58,571	\$28,905	\$60,500
COURTNEY	C	JOHN T BROWN	20	10	300	415	188	152	96	114	81	30	152	96	30	\$272,038	\$272,038	\$11,292	\$30,456	\$30,456	\$11,292	\$58,571	\$28,905	\$60,500
DEEP CREEK	C	RON DAVIS	3	0	257	362	64	35	0	30	10	6	30	10	6	\$97,195	\$97,195	\$3,066	\$9,065	\$9,065	\$3,066	\$58,571	\$28,905	\$60,500
EAST BEND	C	DAVID BRADY	18	10	240	301	111	85	85	47	33	45	85	47	33	\$77,530	\$77,530	\$2,209	\$8,520	\$8,520	\$2,209	\$58,571	\$28,905	\$60,500
ENON	C	KENT INGRUM	5	5	440	541	309	76	170	60	81	6	170	60	81	\$236,929	\$236,929	\$15,070	\$48,273	\$48,273	\$15,070	\$58,571	\$28,905	\$60,500
FLAT ROCK	C	TIM CANNON	1	6	257	308	197	66	0	68	0	0	68	0	0	\$127,446	\$127,446	\$6,500	\$18,649	\$18,649	\$6,500	\$58,571	\$28,905	\$60,500
FORBUSH	C	KELLY PORTER	4	0	332	430	170	109	0	75	24	0	75	24	0	\$234,102	\$234,102	\$19,341	\$70,053	\$70,053	\$19,341	\$58,571	\$28,905	\$60,500
FRIENDSHIP	C	CHRIS BYRNE	9	1	169	209	150	128	0	61	24	0	128	0	24	\$94,326	\$94,326	\$15,500	\$18,700	\$18,700	\$15,500	\$58,571	\$28,905	\$60,500
HUNTSVILLE	C	WARREN KERR	9	2	205	211	100	70	0	31	30	2	70	0	2	\$89,400	\$89,400	\$2,125	\$8,754	\$8,754	\$2,125	\$58,571	\$28,905	\$60,500
JONESVILLE FIRST	C	MAXWELL HILL	8	2	415	584	286	65	0	86	22	12	286	65	12	\$237,880	\$237,880	\$21,007	\$65,042	\$65,042	\$21,007	\$58,571	\$28,905	\$60,500
MAPLEWOOD	C	FREDDIE BRASWELL	8	16	191	191	133	112	58	37	0	0	112	58	37	\$238,170	\$238,170	\$14,410	\$24,310	\$24,310	\$14,410	\$58,571	\$28,905	\$60,500
MOUNTAIN VIEW	C	TIMOTHY L TUCKER	28	19	375	494	419	280	0	100	64	2	280	0	2	\$342,443	\$342,443	\$15,510	\$78,159	\$78,159	\$15,510	\$58,571	\$28,905	\$60,500
NORTH OAK RIDGE	C	SAMMY SHOAF	0	0	0	0	0	0	0	0	0	0	0	0	0	\$0	\$0	\$0	\$0	\$0	\$0	\$0	\$0	\$0
RICHMOND HILL	C	WILLIAM HAMRIC	10	9	317	435	281	113	97	85	117	41	281	113	41	\$205,923	\$205,923	\$21,431	\$48,493	\$48,493	\$21,431	\$58,571	\$28,905	\$60,500
ROCK SPRING	C	STEVIE HEDGECOCK	4	0	143	192	151	151	0	48	42	24	151	0	24	\$79,054	\$79,054	\$5,395	\$12,781	\$12,781	\$5,395	\$58,571	\$28,905	\$60,500
SANDY SPRINGS	C	DAVID KISER	9	2	246	320	133	92	48	55	36	25	92	48	25	\$145,661	\$145,661	\$3,812	\$38,973	\$38,973	\$3,812	\$58,571	\$28,905	\$60,500
SHADY GROVE	C	JAMES PULLY	4	6	275	339	182	143	0	43	44	0	182	143	44	\$155,148	\$155,148	\$1,181	\$31,287	\$31,287	\$1,181	\$58,571	\$28,905	\$60,500
SOUTH OAK RIDGE	C	PHILIP J BEAVERS	5	4	258	303	189	147	26	36	60	20	189	147	20	\$177,227	\$177,227	\$16,286	\$34,580	\$34,580	\$16,286	\$58,571	\$28,905	\$60,500
SPANISH MISSION	M	MANUEL URIETA	2	2	0	0	111	82	134	13	22	0	82	134	22	\$0	\$0	\$4,464	\$5,067	\$5,067	\$4,464	\$58,571	\$28,905	\$60,500

W.C. Collection / WVA

Churches	Pastor (For Addresses, see Directory in Back of Book)	Total Baptisms	Other Additions, Letter, etc.	Resident Church Membership	Total Church Membership	Sunday School Enrollment	Vacation Bible School Enroll.	Discipleship Training Enroll.	Church Music Enrollment	W.M.U. Enrollment	Brotherhood Enrollment	Total Receipts	Total for Cooperative Program	Total Mission Expenditures
----------	--	----------------	----------------------------------	-------------------------------	----------------------------	-----------------------------	----------------------------------	----------------------------------	----------------------------	----------------------	---------------------------	----------------	-------------------------------------	-------------------------------

YADKIN—CONTINUED

SWAIMS	C	3	5	243	330	107	0	0	30	10	0	\$62,778	\$421	\$3,560
UNION GROVE	C	31	24	494	547	408	205	205	123	68	38	\$345,100	\$18,248	\$31,291
WEST YADKIN	C	9	3	178	196	74	110	50	47	20	10	\$65,097	\$1,700	\$5,950
WESTWOOD	C	68	39	407	407	193	200	0	57	71	44	\$204,000	\$0	\$17,500
YADKINVILLE FIRST	C	3	1	254	357	176	142	0	80	67	0	\$210,245	\$11,000	\$40,251
ZION	C	5	3	129	175	93	56	24	24	7	10	\$87,676	\$3,514	\$8,704
Association Total:		284	192	7,536	9,458	5,146	3,152	1,158	1,730	1,228	439	\$4,550,448	\$232,303	\$788,373

YANCEY

BANKS CREEK UNION	C	0	0	0	0	0	0	0	0	0	0	\$0	\$0	\$0
BEE LOG	C	0	0	0	0	0	0	0	0	0	0	\$0	\$0	\$0
BLUE ROCK	C	0	0	0	0	0	0	0	0	0	0	\$0	\$0	\$0
BOLENS CREEK	C	8	6	232	287	201	86	80	42	36	18	\$140,098	\$12,955	\$32,295
BROWNS CREEK	C	6	0	162	264	134	67	31	54	11	0	\$75,200	\$2,040	\$12,293
BURNSVILLE FIRST	C	0	0	0	0	0	0	0	0	0	0	\$0	\$17,234	\$0
BYRDS CHAPEL	C	0	0	69	97	62	25	0	42	0	0	\$27,000	\$0	\$0
CANE RIVER	C	3	1	120	187	91	60	0	26	0	0	\$131,885	\$4,020	\$12,649
FAIRVIEW	C	0	0	74	167	54	52	0	15	0	0	\$47,504	\$2,699	\$5,482
FAITH	C	0	0	0	0	0	0	0	0	0	0	\$0	\$0	\$0
HALLS CHAPEL	C	0	0	0	0	0	0	0	0	0	0	\$0	\$0	\$0
LAUREL BRANCH	C	0	0	0	0	0	0	0	0	0	0	\$0	\$1,042	\$0
MOUNT MITCHELL	C	2	0	80	178	86	43	0	37	0	0	\$41,482	\$0	\$3,900
MOUNT PLEASANT	C	34	26	149	214	104	100	25	0	31	11	\$52,255	\$0	\$8,366
PLEASANT GAP	C	6	2	120	145	118	63	0	23	0	0	\$108,214	\$6,036	\$28,511
PLEASANT GROVE	C	4	3	76	142	34	32	0	0	0	0	\$19,460	\$0	\$3,712
SHOAL CREEK	C	0	5	138	160	132	140	52	52	47	30	\$63,872	\$4,344	\$20,853

C	ROGER GRIFFIN	1	3	87	271	82	74	54	38	34	58	\$87,329	\$10,776	\$20,702
C	RICK RAY	7	16	346	483	268	77	105	62	73	0	\$0	\$20,842	\$0
C	CHARLES WILLIS	14	0	190	204	90	0	0	37	0	0	\$0	\$0	\$0
C	LAWRENCE GLENN	2	7	100	184	48	33	0	20	0	0	\$38,759	\$897	\$10,589
87	Association Total:	69	1,943	2,983	1,504	852	347	448	232	117	117	\$833,058	\$82,885	\$159,352

YATES

C	KEVIN BYERS	1	0	410	420	152	60	0	42	26	3	\$201,609	\$16,493	\$31,711
C	WILLIAM R WASHINGTON	9	0	166	219	116	94	0	0	36	9	\$204,481	\$4,216	\$15,936
C	J A FOGLEMAN	4	1	203	281	89	53	0	12	52	26	\$76,808	\$1,491	\$15,736
C	J CLAY STEVENS	1	6	152	201	48	54	0	39	0	0	\$103,000	\$1,655	\$16,039
C	WILLIAM J CURTIS	36	47	924	1,133	745	175	110	146	0	8	\$860,191	\$69,017	\$115,743
C	ROBERT L PHILLIPS	12	3	478	526	263	78	81	63	29	0	\$325,643	\$17,795	\$31,941
C	MIKE REYNOLDS	7	14	389	410	268	96	49	117	59	14	\$294,204	\$14,030	\$40,591
C	MICHAEL D GREEN	0	3	169	222	68	0	0	12	21	0	\$99,213	\$25,280	\$31,735
C	M JAE CHO	0	0	28	101	10	0	0	8	10	0	\$29,290	\$162	\$1,033
M		5	9	367	469	279	160	248	91	0	0	\$570,407	\$57,306	\$94,607
		10	0	11	29	194	25	66	15	43	34	\$88,000	\$2,347	\$50,960
C	GREGORY F DAVID	0	0	105	105	32	12	0	38	0	12	\$100,000	\$1,100	\$3,400
C	EMORY M BARE	4	23	62	62	80	0	1	0	0	0	\$116,945	\$840	\$11,795
C	ANDREW M DAVIS	7	37	815	980	609	186	0	226	137	35	\$930,739	\$80,373	\$133,209
C	GERALD C GOODWIN	7	7	593	916	411	108	117	91	48	21	\$435,766	\$50,303	\$61,502
C	EARL P ECHOLS	31	44	896	930	467	187	13	73	62	39	\$612,851	\$12,659	\$37,532
C	RICHARD C HEDGES	2	2	266	303	195	63	0	20	41	20	\$104,905	\$3,083	\$9,013
C	ELWOOD C MASSEY JR	3	5	209	313	158	66	32	38	46	22	\$219,386	\$5,410	\$15,771
C	HENRY L EDMONDS	3	0	32	33	41	0	6	8	0	0	\$0	\$767	\$1,488
C	RONNIE NORTHAM JR	7	7	555	569	252	175	346	74	23	25	\$222,296	\$2,802	\$24,189
C	JAMES E GREENLEE	8	0	85	85	0	0	85	15	0	0	\$95,000	\$925	\$14,000
C	HAROLD J COBB SR	5	11	119	140	87	46	47	18	11	0	\$517,895	\$7,701	\$16,744
C	DAVID A THOMAS SR	9	0	110	168	170	45	25	36	10	15	\$30,500	\$0	\$600
C	STEPHEN L ROY	4	4	0	83	60	80	0	19	0	0	\$118,885	\$1,146	\$9,843
C	GORMAN	1	1	57	188	55	44	14	16	16	6	\$71,139	\$2,503	\$9,561
C	GLENN SCHOOL ROAD	13	23	614	885	488	305	35	131	19	0	\$769,541	\$40,279	\$102,909
C	GRACE	0	3	288	711	218	0	72	54	24	0	\$419,577	\$15,915	\$35,397
C	GREAT FAITH	7	8	34	34	46	0	21	23	0	0	\$21,000	\$384	\$1,100
C	GREATER JOY	16	68	907	907	150	115	0	131	0	0	\$235,000	\$1,000	\$3,000

Churches	Pastor (For Addresses, see Directory in Back of Book)	Total Baptisms	Other Additions, Letter, etc.	Resident Church Membership	Total Church Membership	Sunday School Enrollment	Vacation Bible School Enroll.	Discipleship Training Enroll.	Church Music Enrollment	W.M.U. Enrollment	Brotherhood Enrollment	Total Receipts	Total for Cooperative Program	Total Mission Expenditures
----------	--	----------------	----------------------------------	-------------------------------	----------------------------	-----------------------------	----------------------------------	----------------------------------	----------------------------	----------------------	---------------------------	----------------	-------------------------------------	-------------------------------

YATES—CONTINUED

C	GREY STONE	31	38	2,298	2,926	990	240	381	394	0	152	\$1,727,150	\$101,825	\$152,128
C	GUESS ROAD	29	16	447	468	502	128	283	138	16	20	\$369,064	\$22,331	\$58,192
C	HILLSBOROUGH FIRST HILLSONG	12	20	420	528	234	254	25	104	71	48	\$333,647	\$14,585	\$32,407
C	HOMESTEAD HEIGHTS	18	30	0	1,358	886	206	145	297	68	45	\$969,370	\$23,496	\$93,389
C	HOPE VALLEY	7	17	465	516	361	130	18	82	74	42	\$379,553	\$16,283	\$33,274
C	IMMANUEL	5	7	164	210	142	58	0	62	80	0	\$210,050	\$20,584	\$35,013
M	IMMANUEL HISPANIC	5	0	17	18	15	0	0	0	0	0	\$4,000	\$152	\$90
C	LAKEWOOD	1	1	196	303	73	33	60	28	17	14	\$107,983	\$4,202	\$12,161
C	LAWRENCE ROAD	8	7	97	151	51	31	14	20	30	17	\$67,791	\$2,249	\$4,011
C	LEESVILLE ROAD	7	4	162	162	117	67	0	17	12	10	\$108,412	\$11,764	\$18,531
C	LOWES GROVE	2	0	360	517	155	80	0	65	40	28	\$215,564	\$2,907	\$20,941
C	LYSTRA	3	0	113	155	61	40	27	27	29	0	\$50,205	\$1,850	\$4,111
C	MOUNT CARMEL	8	14	251	359	173	77	26	85	40	39	\$200,563	\$16,027	\$21,793
C	MOUNT GILEAD	4	9	220	319	135	93	23	25	34	9	\$117,168	\$13,813	\$17,503
C	MOUNT HERMON	5	4	419	509	213	104	85	39	49	42	\$214,023	\$23,875	\$38,328
C	MOUNT MORIAH	10	7	316	416	179	133	48	70	53	8	\$220,596	\$7,761	\$20,659
C	MOUNT PISGAH	7	2	181	269	121	56	31	31	13	0	\$128,544	\$16,367	\$22,815
C	NEW BEGINNINGS	7	0	17	18	18	0	11	0	0	0	\$42,378	\$2,938	\$3,673
C	NEW FREEDOM	5	4	37	72	22	0	37	0	0	0	\$17,550	\$0	\$0
C	NEW JERUSALEM	4	3	104	109	67	80	0	76	57	11	\$126,977	\$1,200	\$4,929
C	NORTH DURHAM	1	0	6	41	31	0	0	12	12	0	\$48,555	\$0	\$1,447
C	OLIVE BRANCH	0	4	183	221	60	25	20	16	29	26	\$163,839	\$8,644	\$17,620
C	PAGE ROAD	2	2	149	171	71	34	15	41	9	0	\$73,257	\$6,319	\$11,164
C	PARK VIEW	1	5	154	339	88	0	35	15	20	0	\$103,010	\$4,767	\$11,760
C	PARKWOOD	2	6	92	135	42	35	0	3	0	0	\$89,037	\$1,903	\$4,210
C	PLAINVIEW	5	0	313	343	94	41	0	28	10	0	\$95,890	\$9,271	\$20,252
C	RED MOUNTAIN	14	11	215	421	123	110	82	48	54	10	\$118,651	\$3,000	\$12,077
C	RIDGECREST	27	39	1,254	1,287	872	415	201	173	107	62	\$592,292	\$36,023	\$38,899

C	ROSE OF SHARON	6	23	539	632	220	267	31	119	132	26	\$296,557	\$12,680	\$37,998
M	SPANISH MISSION	4	0	35	35	31	0	8	8	0	0	\$5,504	\$429	\$471
C	SUNRISE	0	0	0	0	0	0	0	0	0	0	\$0	\$0	\$0
C	TEMPLE	1	2	0	275	90	50	0	51	39	23	\$308,933	\$19,300	\$36,495
C	THREE RIVERS	0	0	10	50	20	0	0	11	7	0	\$0	\$610	\$0
C	TRINITY	0	0	193	271	50	27	0	8	1	0	\$47,029	\$1,440	\$3,355
C	UNIVERSITY	7	23	409	476	450	125	87	97	66	22	\$2,676,347	\$3,250	\$40,813
C	WATT'S STREET	6	19	639	1,038	311	35	0	60	52	0	\$651,191	\$3,500	\$61,425
C	WESTWOOD	0	0	178	319	50	20	1	6	10	0	\$95,383	\$8,435	\$14,252
C	YATES	14	15	676	937	554	92	55	150	62	20	\$945,664	\$22,604	\$65,470
	Association Total:	480	668	20,784	28,640	13,662	5,334	3,214	3,994	2,018	973	\$20,219,470	\$889,138	\$1,929,432

C - CHURCH
M - MISSION

1999 STATISTICAL SUMMARY

Churches and Membership

	1998	1999
Number of Churches.....	3,674	3,668
Number of Missions	119	117
Resident Members.....	917,321	921,479
Non-resident Members	277,834	280,812
TOTAL MEMBERS	1,195,155	1,202,291
Average Membership of the Churches	312	318
Number of Baptisms	27,999	27,862
Percentage of Change	2.33%	-0.49%
Number of Other Additions	31,710	30,242
Total Additions	59,709	58,104
Loss of Membership by Death, Letter, etc.	48,102	50,928
Net Membership Gain	11,607	7,176
Number of Churches Reporting No Baptisms	415	949
Ratio of Baptisms to Resident Membership	1 to 32.76	1 to 33.07

Stewardship of Money

Total Receipts of the Churches	\$630,638,058	\$665,415,219
Percentage of Change	16.23%	5.51%

GIFTS FOR MISSION CAUSES

Cooperative Program	\$ 31,639,632	\$ 33,230,195
(Convention Business Office Records)		
Other Mission Offerings	\$ 57,181,734	\$ 54,343,778
(Annual Church Profile Records)		
TOTAL MISSION GIFTS	\$ 88,821,366	\$ 87,573,973

DIVISION OF TOTAL MISSION DOLLAR

Cooperative Program	35.62%	37.95%
Other Mission Offerings	64.38%	62.05%

PROPORTION OF TITHES AND OFFERINGS FOR MISSIONS

Cooperative Program	5.02%	4.99%
Other Missions Offerings	9.07%	8.17%
TOTAL PROPORTION FOR MISSIONS	14.09%	13.16%

GRAND TOTAL EXPENDITURES

Total Mission Gifts	\$ 88,821,366	\$ 87,573,973
---------------------------	---------------	---------------

Percentage of Change from Previous Year

Cooperative Program	4.68%	5.03%
Other Mission Offerings	23.80%	-4.96%
Total Mission Expenditures	16.22%	-1.40%

PER CAPITA GIFTS FOR ALL CAUSES (based on Total Membership)

Cooperative Program	\$ 26.47	\$ 27.64
Other Mission Offerings	\$ 47.84	\$ 45.20
Total Mission Causes	\$ 74.32	\$ 72.84
Total Tithes and Offerings	\$ 527.66	\$ 553.46

NOTE: Cooperative Program figures are from records in the Business Office of the Baptist State Convention for the calendar year. All other figures are from the Annual Church Profiles.

Church Organizations

Sunday School Enrollment

Churches with Sunday Schools	3,408	3,396
Sunday School Enrollment	639,937	643,245
Percentage of Enrollment Change	-0.25%	0.52%
Average Enrollment	167	170
Percentage of Churches Reporting Sunday School.....	92.76%	92.58%

Vacation Bible School

Churches with Vacation Bible Schools	2,934	2,893
Vacation Bible School Enrollment	302,977	302,434
Percentage of Enrollment Change	-0.52%	-0.18%
Average Enrollment	79	80
Percentage of Churches Reporting VBS	79.86%	78.87%

Discipleship Training

Churches Reporting Discipleship Training.....	1,422	1,371
Discipleship Training Enrollment.....	179,274	153,694
Percentage of Enrollment Change	3.91%	-14.27%
Average Enrollment	46.75	40.61
Percentage of Churches Reporting DT	38.70%	37.38%

Woman's Missionary Union

Churches Reporting WMU	2,614	2,617
WMU Enrollment	128,878	127,282
Percentage of Enrollment Change	-0.83%	-1.24%
Average Enrollment	34	34
Percentage of Churches Reporting WMU	71.15%	71.35%

North Carolina Baptist Men

Churches Reporting NCBM	2,078	2,072
NCBM Enrollment	67,797	66,235
Percentage of Enrollment Change	2.87%	-2.30
Average Enrollment	18	17
Percentage of Churches Reporting NCBM	56.56%	56.49%

Music Ministry

Churches Reporting Music Ministry	3,202	3,181
Music Ministry Enrollment	182,455	180,105
Percentage of Enrollment Change	-0.32%	-1.29%
Average Enrollment	48	48
Percentage of Churches Reporting Music Ministry	87.15%	86.72%

N.C. Collection / 159

ASSOCIATIONAL DIRECTORY

ASSOCIATION

ALEXANDER
 ALLEGHANY
 ANSON
 ASHE
 ATLANTIC
 AVERY
 BAPTIST METROLINA
 BEULAH
 BLADEN
 BLUE RIDGE
 BRIER CREEK
 BRUNSWICK
 BRUSHY MOUNTAIN
 BUNCOMBE
 BURNT SWAMP
 CABARRUS
 CALDWELL
 CAROLINA
 CATAWBA RIVER
 CENTRAL
 CHEOAH
 CHOWAN
 COLUMBUS
 CULLOM
 DAN VALLEY
 DOCK
 EASTERN
 ELKIN
 FLAT RIVER
 FRENCH BROAD
 GRAHAM
 GREATER GASTON
 GREEN RIVER
 HAYWOOD BAPTIST
 JOHNSTON
 KINGS MOUNTAIN
 LIBERTY
 LITTLE RIVER

MODERATORS

KENNETH KERLEY, 1330 ALL HEALING SPRINGS RD, TAYLORSVILLE, NC 28681-7001
 BOB RICHARDSON; 1493 SPICER MOUNTAIN RD, SPARTA, NC 28675-8308
 RICHARD JOHNSON; RR 4 BOX 402-A; WADESORO, NC 28170-9804
 JERRY POWERS; 281 CRANBERRY CREEK RD; LAUREL SPRINGS, NC 28644-8528
 BUFORD LEWIS; 1802 HWY 70 E, NEW BERN, NC 28564
 LANDER HEAFNER; PO BOX 370, CROSSNORE, NC 28616-0370
 JIM BRILEY; 7634 BEDFORDSHIRE DR, CHARLOTTE, NC 28226-7522
 ALVIN DICKERSON; 2009 GENTRY RIDGE RD; ROXBORO, NC 27573-8267
 DARRYL HESTER; PO BOX 98; TAR HEEL, NC 28392-0098
 BARRY GOUGE; RR 5 BOX 1004; MARION, NC 28752-9350
 DWIGHT DOWELL; 4323 WILKESBORO HWY; STATESVILLE, NC 28625-8228
 DAVID STRATTON; 1672 MOUNT PISGAH RD SW, SUPPLY, NC 28642-5404
 DENNIS LOVE; 464 OLD BO; WILKESBORO, NC 28697-7709
 CHARLIE SAMS; 149 STARNES COVE RD; ASHEVILLE, NC 28806-1147
 CHARLES P LOCKLEAR; PO BOX 2019; PEMBROKE, NC 28372-2019
 STAN WELCH; 2206 SUMMIT AVE; KANNAPOLIS, NC 28081-2460
 DAVID SMITH; 304 MAIN ST NW; LENOIR, NC 28645-5140
 WADE LAUGHTER; 689 S MILLS RIVER RD; HORSE SHOE, NC 28742-9781
 DOUG GOFORTH; 107 COLONY DR; MORGANTON, NC 28655-4313
 JIM E BAUCOM; 1300 COUNTRY CLUB DR; HIGH POINT, NC 27262-4554
 LARRY GRINDSTAFF; RR 2 BOX 33B; ROBBINSVILLE, NC 28771-9615
 ROBERT YOUNG; 1004 MACEDONIA RD; EDENTON, NC 27932-9590
 ELMORE STRICKLAND; 24 PEANUT WORLEY RD; CERRO GORDO, NC 28430
 MIKE CURRIN; PO BOX 216; LITTLETON, NC 27850-0216
 COYE STILL; 741 RHODES RD; EDEN, NC 27288-7836
 KENNETH SMITH; 12903 SWAMP FOX HWY E; TABOR CITY, NC 28463-9071
 MICHAEL SHOOK; 609 NORTHEAST BLVD; CLINTON, NC 28328-2011
 JOHN ATTAWAY; PO BOX 130; STATE ROAD, NC 28676-0130
 STEVEN BOLTON; PO BOX 398; OXFORD, NC 27565-0398
 BILL GILLESPIE; 653 N TURKEY CREEK RD; LEICESTER, NC 28748-5626
 ROGER MILSAPS; RR 2 BOX 3AA; ROBBINSVILLE, NC 28771
 PERRY HOLLEMAN; 301 E 1ST ST, CHERRYVILLE, NC 28021-2923
 TERRY BROOKS; 2241 US 64 74A HWY; RUTHERFORDTON, NC 28139-7633
 ED LOWDER; 3948 DUTCH COVE RD; CANTON, NC 28716-7478
 GEORGE SMITH; 3874 COVERED BRIDGE RD; CLAYTON, NC 27520-9641
 GLENN WALKER; PO BOX 249; SHELBY, NC 28151-0249
 MARKUS SINK; PO BOX 1108; THOMASVILLE, NC 27361-1108
 DAVID WHITEMAN; PO BOX 485; BUJES CREEK, NC 27506-0485

CLERKS

EMILYN WAGNER; 4173 RINK DAM RD; TAYLORSVILLE, NC 28681-9510
 NANCY LANE; PO BOX 112; SPARTA, NC 28675-0112
 BARBARA KENDALL; RR 2 BOX 76; WADESORO, NC 28170-9605
 LINDA K BLEVINS; 315 AL-BLEVINS RD; LANSING, NC 28643-9201
 BETTY MURPHY; PO BOX 365; HAVELock, NC 28532-0365
 HAZEL FRANKLIN; 44 GEORGE WHITE LN; NEWLAND, NC 28657-8891
 LONA LOCKHART; 76 WOODBERRY DR; ROXBORO, NC 27573-8464
 VIRGINIA GAUSE; PO BOX 653; ELIZABETHTOWN, NC 28337-0653
 MARIE WHITFIELD; PO BOX 485; NEBO, NC 28761-0485
 PAUL WELLS; 5849 WELLS HOLLOW RD; HAMPTONVILLE, NC 27020-7872
 ARLENE J HALLMAN; PO BOX 3369; SHALLOTTE, NC 28459-3369
 LOIS WOODIE; 1435 BOILING SPRINGS RD; PURLEAR, NC 28665-9111
 NANCY OWEN; 227 HAZEL MILL RD; ASHEVILLE, NC 28806-3629
 JOHN BEVELS; 204 W 10TH ST; LUMBERTON, NC 28358-4653
 BRENDA BOYLES; 1165 UNION STION ST; CONCORD, NC 28025-5827
 ANN HATTON; PO BOX 1555; LENOIR, NC 28645-1555
 LUCY SITTON; RR 9 BOX 477; HENDERSONVILLE, NC 28792-9809
 ANNE JOHNSON; PO BOX 993; MORGANTON, NC 28680-0993
 MARGARET ANGEL; 3805 PLEASANT GARDEN RD; GREENSBORO, NC 27406-6012
 NELLIE PHILLIPS; RR 1 BOX 174; ROBBINSVILLE, NC 28771-9725
 DEBBIE H MANNING; 210 W BERRY ST; HERTFORD, NC 27944-1216
 NORA B FORE; 1706 PLEASANT PLAINS CHURCH RD; WHITEVILLE, NC 28472-9429
 LINDA T RIVERS; PO BOX 946; NORLINA, NC 27353-0946
 MARTHA CASH; 145 CAMP RD; REIDSVILLE, NC 27320-9068
 CAROLYN K GORE; 18967 7 CREEKS HWY; TABOR CITY, NC 28463-9037
 OTTIS L KING; PO BOX 90; HARRRELLS, NC 28444-0090
 ANGELA COCKERHAM; 277 REID NIXON RD; THURMOND, NC 28683-8042
 JAMES E FRAZIER; 1559 WALTER HITE RD; OXFORD, NC 27565-9046
 ELIZABETH CLAYTON; PO BOX 83; MAIRS HILL, NC 28734-0083
 RUDY NELL GEORGE; RR 2 BOX 3AA; ROBBINSVILLE, NC 28771
 SANDRA TATE; 1607 RANKIN LAKE RD; GASTONIA, NC 28052-0809
 TERESA SAMS; 231 WOODSIDE DR; FOREST CITY, NC 28043-8247
 CAROL THOMAS; 664 ROCKY BRANCH RD; CANTON, NC 28716-5912
 BILLIE E LAWSON JR; PO BOX C; WILSONS MILLS, NC 27593-0361
 RECCA G BINGHAM; 1118 N POST RD; SHELBY, NC 28150-3325
 GAIL S BECK; 361 LIGHT RD; THOMASVILLE, NC 27360-7252
 JO LEE; 242 LAFAYETTE RD; FUQUAY VARINA, NC 27526-6229

MACON
MITCHELL
MONTGOMERY
MT ZION
NEUSE
NEW RIVER
NEW SOUTH RIVER
NORTH ROANOKE
PEE DEE
PIEDMONT
PILOT MOUNTAIN
POLK
RALEIGH
RANDOLPH
ROBSON
ROCKY FACE
ROWAN
SANDHILLS
SANDY CREEK
SANDY RUN
SOUTH FORK
SOUTH MOUNTAIN
SOUTH ROANOKE
SOUTH YADKIN
STANLY
STONE MOUNTAIN
STONY FORK
SURRY
TAR RIVER
TENNESSEE RIVER
THERON RANKIN
THREE FORKS
TRANSYLVANIA
TRUETT
TUCKASEE
UNION
UNITED
WEST CHOWAN
WILMINGTON
YADKIN
YANCEY
YATES

EDDIE TRULL; 2703 CAT CREEK RD; FRANKLIN, NC 28734-7188
STEVEN WILLIAMS; 3171 SNOW CREEK RD; BAKERSVILLE, NC 28705-7303
GARY L MCNEIL; 804 DAVIS HAYWOOD RD; MOUNT GILEAD, NC 27706-9346
LINN PICKENS; 2573 HYDE ST; BURLINGTON, NC 27217-3161
GEORGE FOX; 192 WOODLAND CHURCH RD; GOLDSBORO, NC 27530-5610
MIKE WILKINSON; 109 SILVER CREEK LANDING RD; SWANSBORO, NC 28584-7708
RANDY WHITE; 433 SOUTHLAND DR; FAYETTEVILLE, NC 28311-0847
ROY N PORTER; 3547 N RALEIGH ST; ROCKY MOUNT, NC 27801-6441
DAVID RICHARDSON; 406 McDONALD AVE; HAMLET, NC 28345-3134
ED ROBERTS; 5612 GREENWICH DR; GREENSBORO, NC 27410-1923
GLINDORA EPPERSON; 1510 DEERFIELD CT; WINSTON SALEM, NC 27103-4707
GARY CURTIS; RR 7 BOX 186; RUTHERFORDTON, NC 28139
MARK WHITE; 118 S PERSON ST; RALEIGH, NC 27661-1422
RONALD HESTER; 2721 CEDAR FALLS RD; FRANKLINVILLE, NC 27248-8062
BAXTER LEIGH; 500 W 28TH ST; LUMBERTON, NC 28358-3031
RICK SAFREIT; 6183 THREE FORKS CHURCH RD; TAYLORSVILLE, NC 28681-7122
RALPH E MASSEY; 565 E RIDGE RD; SALLISBURY, NC 28144-9408
ERNEST FARRELL; PO BOX 400; ROBBINS, NC 27325
AV'RON UP'CHURCH; 1013 CLEARWATER DR; SANFORD, NC 27330-9002
CECIL LOVELACE; 1580 HARRIS HENRIETTA RD; FOREST CITY, NC 28043-5105
RAYMOND HAMRICK JR; 5045 E MAIDEN RD; MAIDEN, NC 28650-9006
RON WATTS; 7208 OLD NC 18; LAWNDALE, NC 28090-9390
STEVE DAVIS; 1007 W ARLINGTON BLVD; GREENVILLE, NC 27834-5619
JIMMY LANCASTER; 495 PLEASANT ACRE DR; MOCKSVILLE, NC 27028-6803
KENNETH LAMBERT; PO BOX 618; NORWOOD, NC 28128-0618
DAVID KEY; 457 JOHN MCGRADY RD; NORTH WILKESBORO, NC 28659-8252
TIM DOCKERY; 2969 ELK CREEK RD; DEEP GAP NC 28618-8216
GILBERT HUFFMAN; 240 DOBBINS MILL RD; ELKIN, NC 28621-9026
TOM ELDRIDGE; PO BOX 144; BUNN, NC 27508-0144
EDDIE DEITZ; PO BOX 1755; BRYSON CITY, NC 28713-1755
MACK MATSIS; 828 9TH AVENUE NE; HICKORY, NC 28601
BEN F STRICKLAND; 111 TOY CT; BOONE, NC 28607
GENE GILLIAM; 1290 WHITMIRE RD; BREVARD, NC 28712-7234
GLENN ROGERS; 1386 VENGEANCE CREEK RD; MARBLE, NC 28905-8817
TOM MCCLURE; 401 CRAWFORD CEMETARY RD; SYLVA, NC 28779-8386
TONY MEDLIN; 1320 MILLS HARRIS RD; WINGATE, NC 28174
RICHARD KREMER; 300 HAWTHORNE LN; CHARLOTTE, NC 28204
CT EDMONDSON; PO BOX 530; POWELLVILLE, NC 27967-0530
DOUGLAS WARNOCK; PO BOX 115; ATKINSON, NC 28421
LARRY THOMPSON; PO BOX 580; BOONVILLE, NC 27011-0580
PAUL SILVER; PO BOX 53; BURNSVILLE, NC 28714
JANET M WHITAKER; 2312 OLD NC 10; HILLSBOROUGH, NC 27278

JO ANNE ELMORE; PO BOX 489; HIGHLANDS, NC 28741-0489
JUDY C GREER; 140 HILL ST; SPRUCE PINE, NC 28777-3034
JOYCE LITTON; PO BOX 532; CANDOR, NC 27229-0532
JAN CHEEK; 476 EDGEWOOD CHURCH RD; MEBANE, NC 27302-9728
MARY A CROOM; 441 HWY 55W; KINSTON, NC 28504
LINDA BAILEY; 2734 COMMERCE RD; JACKSONVILLE, NC 28546-7511
CAROLYN S SURRETT; PO BOX 298; FAYETTEVILLE, NC 28302-0298
DONICE M HARRD; 3856 N HALIFAX RD; ROCKY MOUNT, NC 27804-8219
LANELL MOREE; PO BOX 1565; ROCKINGHAM, NC 28380-1565
BEAUFORT SMITH; PO BOX 68; COLFAX, NC 27235-0068
KAREN P TAYLOR; 1105 LONG DR; WINSTON SALEM, NC 27106-3936
JEAN G EDWARDS; 29 HOLBERT COVE RD; SALUDA, NC 28773-9502
PHYLIS CRANE; 8524 CROWDER RD; RALEIGH, NC 27603-9407
RETTA PLUNKETT; PO BOX 2167; ASHEBORO, NC 27704-2167
FAYE FREEMAN; 124 OKTOKN CHURCH RD; FAIRMONT, NC 28340-5594
BRUCE MILLSAPE; 6810 CHEATHAM FORD RD; HIDDENITE, NC 28636-9182
DIANE JACOBS; 208 DANA DR; SALLISBURY, NC 28147-8279
DELLA GRAY; PO BOX 507; CARTHAGE, NC 28337
DOROTHY P HART; 4061 LEMON SPRINGS RD; SANFORD, NC 27330-6864
LORETTA S WINTERS; 298 BLUCK COLLINS RD; FOREST CITY, NC 28043-8705
DELLA A WILLIAMS; 2270 LEONHARDT RD; CHERRYVILLE, NC 28021-9159
KAY G HOUSTON; PO BOX 342; ICARD, NC 28666-0342
JUANITA JONES; 200 OAK DR; WASHINGTON, NC 27889-3323
SANDY HYDE; 3009 AMITY HILL RD; STATESVILLE, NC 28677-9710
ALDA MILLER; 32064 AUSTIN RD; NEW LONDON, NC 28127-7731
CAROL BYRD; 5838 AUSTIN TRAPHILL RD; ELKIN, NC 28621-8073
LINDA MILLS; 159 HOLLIFIELD RD; BLOWING ROCK, NC 28605-9780
NANCY MCPEAK; 809 GRANDVIEW DR; MOUNT AIRY, NC 27030-9284
GEORGETTE S BURNETTE; 938 GREYS MILL RD; LOUISBURG, NC 27549-8438
ERLENE PETERSON; PO BOX 1503; BRYSON CITY, NC 28713-1503
RONALD ARNDT; PO BOX 317; HULDEBRAN, NC 28637-0317
SUE MCGLINNIS; 500 RUSH BRANCH RD; SUGAR GROVE, NC 28679-9417
CAROLYN M EUBANKS; PO BOX 882; BREVARD, NC 28712-0882
SHELBY JEAN WOODY; 81 OLD HIGHWAY 64 E; HAYESVILLE, NC 28904-9570
WAYNE CALDWELL; 2064 COPE CREEK RD; SYLVA, NC 28779-8862
CHRISTINE SURRATT; 714 FISHER RIDGE DR; MONROE, NC 28110
JO-ANN MIZELLE; 329 ELM GROVE RD; COLERAIN, NC 27924-9382
JUDY NORRIS; 610 S COLLEGE RD; WILMINGTON, NC 28403
BRENDA GARNER; PO BOX 277; YADKINVILLE, NC 27055
TERRI AVERS; RR 2 BOX 1158; BURNSVILLE, NC 28714-9256
TERESA MODLIN; 788 WHIPPOORWILL LN; CHAPEL HILL, NC 27514-8568

HISTORICAL TABLE OF THE CONVENTION

YEAR	PLACE OF MEETING	PRESIDENT	RECORDING SECRETARY	CORRESPONDING SECRETARY	TREASURER	PREACHER OF INTRODUCTORY SERMON (CONVENTION SERMON)
1830	Greenville	Patrick W. Dowd	R.S. Blount	John Armstrong	Henry Austin	Samuel Wait
1831	Roger's Cross Roads	do	N.C. Smith	do	do	John Armstrong
1832	Rivè's Chapel	Wm. P. Biddle	A.J. Battle	do	do	William P. Biddle
1833	Carlledge's Creek	do	Amos J. Battle	do	Charles McAlister	David S. Williams
1834	Cashie	Alfred Dockery	do	do	do	Wm. Richards
1835	Union Camp Grounds	do	James McDaniel	do	William Roles	John Kerr
1836	County Line	do	do	do	Amos J. Battle	John Armstrong
1837	May's Chapel	do	do	William H. Jordan	do	A.J. Battle
1838	Brown's	do	do	do	do	James S. Mims
1839	Grassy Creek	do	do	do	do	John Armstrong
1840	Johnston Liberty	do	do	do	do	J.J. Finch
1841	do	do	do	do	do	Wm. Hill Jordan
1842	Meherrin	Thomas Meredith	J.J. Finch	do	Purefoy	J.J. Finch
1843	Boiling Springs	do	do	do	do	Eli Phillips
1844	Raleigh	Alfred Dockery	John B. White	S.J. Wheeler	do	R. McNabb
1845	do	Thomas Meredith	J.J. Finch	J.J. Finch	do	G.M. Thompson
1846	do	do	do	do	do	W.T. Brooks
1847	Friendship	Alfred Dockery	J.J. Palmer	do	do	J.S. Purefoy
1848	Rockford	do	do	J.J. James	do	David S. Williams
1849	Oxford	James McDaniel	do	William A. Shaw	do	C.R. Hendrickson
1850	Louisburg	do	do	John H. Lacy	do	John B. White
1851	Wilmington	do	do	do	do	Wm. Hooper
1852	Smithfield	do	do	do	do	James McDaine
1853	New Bern	do	do	A. McDowell	do	R.I. Devin
1854	Fayetteville	do	A. McDowell	T.S. Yarbrough	do	A. McDowell
1855	Warrenton	do	George W. Johnson	W.M. Wingate	do	T.W. Tobey
1856	Raleigh	do	J.B. Solomon	do	do	Address by President
1857	Herford	do	do	T.E. Skinner	do	T.E. Skinner
1858	Raleigh	do	do	A.J. Emerson	do	T.H. Pritchard
1859	Charlotte	do	do	do	do	J.S. Wathall
1860	Goldsboro	do	do	B.F. Marble	S.S. Biddle	H. Petty
1861	Raleigh	do	W.T. Brooks	None	Purefoy	John Mitchell
1862	Wake Forest	do	J.D. Hufham	N.B. Cobb	do	N.B. Cobb

YEAR	PLACE OF MEETING	PRESIDENT	RECORDING SECRETARY	CORRESPONDING SECRETARY	TREASURER	PREACHER OF INTRODUCTORY SERMON (CONVENTION SERMON)
1863	Raleigh	do	T.J. Knapp	do	do	Address by President
1864	Warrenton	do	do	do	do	W.M. Wingate
1865	Forestville	do	do	C.E. Dunn	do	A. McDowell
1866	Raleigh	do	W.J. Palmer	W.T. Walters	do	J.B. Hardwick
1867	Wilmington	do	T.M. Hughes	do	do	Jas. P. Boyce, S.C.
1867	Goldshoro	do	J.T. Carroll	W.T. Walters	John S. Purefoy	J.T. Carroll
1868	Hillsboro	Samuel G. Mason	do	W.T. Walters	do	John Mitchel
1869	New Bern	W.T. Brooks	G.W. Sanderlin	J.D. Hufham	John S. Purefoy	J.L. Carroll
1870	Raleigh	do	do	do	do	William Royal
1871	Charlotte	do	N.B. Cobb	do	John G. Williams	W.M. Wingate
1872	Fayetteville	do	do	do	do	J.C. Hiden
1873	Warrenton	do	C.M. Cooke	J.B. Richardson	do	R.H. Marsh
1874	Wilmington	J.M. Hick	R.F. Underwood	do	do	C.T. Bailey
1875	Shelby	John Kerr	J.D. Hufham	do	do	H.A. Brown
1876	Raleigh	C.M. Cooke	do	do	do	T.W. Tabb
1877	Durham	John Kerr	Wm. Biggs	John E. Ray	N.B. Broughton	Henry Ivey
1878	Charlotte	W.A. Graham, Jr	Wm. Briggs	do	Jordan Womble, Jr	J.A. Munday
1879	Oxford	Needham B. Cobb	N.L. Shaw	do	B.R. Montague	R.H. Griffith
1880	Goldshoro	do	do	do	do	FH. Jones
1881	Winston	do	W.L. Wright	do	do	T.E. Skinner
1882	Warrenton	J.C. Scarborough	N.B. Broughton N.L. Shaw	do	do	H.A. Brown
1883	Edenton	do	do	do	do	A.G. McManaway
1884	Raleigh	do	do	do	John T. Pullen	C.A. Jenkins
1885	Reidsville	C.T. Bailey	G.W. Greene	do	do	J.M. McManaway
1886	Wilmington	do	do	do	T.H. Briggs	R.T. Vann
1887	Durham	W.H. Pace	do	Fabius H. Briggs	W.S. Drandy	H.W. Battle
1888	Greensboro	do	do	C. Durham	B. Cade	B. Cade
1889	Henderson	L.L. Polk	do	do	J.D. Boushall	J.S. Dill
1890	Shelby	do	do	do	do	T.H. Pritchard
1891	Goldshoro	R.H. Marsh	N.B. Cobb	do	do	Thomas Hume
1892	Raleigh	do	do	do	do	J.S. Hardaway
1893	Elizabeth City	do	do	do	do	J.W. Carter
1894	Charlotte	do	do	do	do	T.J. Taylor
1895	Greensboro	do	do	John E. White	do	A.M. Simms
1896	Morganton	do	H.C. Moore	do	do	J.B. Richardson
1897	do	do	do	do	do	A.C. Barron

N.C. COLLECTORIAL

YEAR	PLACE OF MEETING	PRESIDENT	RECORDING SECRETARY	CORRESPONDING SECRETARY	TREASURER	PREACHER OF INTRODUCTORY SERMON (CONVENTION SERMON)
1898	Greenville	do	do	do	do	W.S. Penick
1899	Asheville	do	do	do	do	R.T. Vann
1900	Raleigh	do	do	Livingston Johnson	Walter Durham	W.M. Vines
1901	Winston-Salem	do	do	do	do	W.C. Tyree
1902	Durham	do	do	do	do	C.S. Blackwell
1903	Charlotte	do	do	do	do	C.W. Duke
1904	Elizabeth City	do	do	do	do	J.W. Lynch
1905	W.N. Jones	do	do	do	do	J.M. Frost, Tenn.
1906	Greensboro	do	do	do	do	Fred D. Hale
1907	Wilmington	do	do	do	do	W.R. Bradshaw
1908	Wilson	J.B. Carlyle	C.F. Brewer	do	do	Wm. Lunsford
1909	Wadesboro	W.C. Dowd	do	do	do	G.T. Watkins
1910	Hendersonville	do	do	do	do	J.J. Hall
1911	Winston-Salem	C.H. Durham	do	do	do	W.R.L. Smith
1912	Goldsboro	do	do	do	do	Q.C. Davis
1913	Shelby	do	do	do	do	W.N. Johnson
1914	Raleigh	do	C.E. Brewer	do	do	W.T. Carter
1915	Charlotte	John A. Oates	W.M. Gilmore	do	do	T.W. O'Kelly
1916	Elizabeth City	do	Walter Gilmore	Walter N. Johnson	do	C.B. Walker
1917	Durham	do	do	do	do	Bruce Benton
1918	Greensboro	B.W. Spillman	do	do	do	J.D. Harte
1919	Raleigh	do	do	do	do	J.C. Turner
1920	Asheville	do	do	Charles E. Maddry	do	J.J. Hurt
1921	Rocky Mount	do	do	do	do	Q.C. Davis
1922	Winston-Salem	do	do	do	do	W.A. Ayers
1923	Gastonia	do	do	do	do	J.W. Kincheloe
1924	Raleigh	do	do	do	do	A.P. Bagby
1925	Charlotte	I.M. Mercer	do	do	do	W.D. Spinx
1926	Wilmington	do	do	General	do	J.A. Ellis
1927	Durham	do	do	do	do	Zeno Wall
1928	High Point	do	do	do	do	Fred A. Bowe
1929	Shelby	J. Clyde Turner	do	do	do	J.M. Kesler
1930	Raleigh	do	C.S. Green	do	do	J.R. Jester
1931	Winston-Salem	do	do	do	do	Arthur Jackson
1932	Charlotte	do	Charles B. Deane	Malloy A. Huggins	J. Powell Tucker	do
1933	Greensboro	Zeno Wall	do	do	do	Wm. Louis Poteat
1934	New Bern	do	do	do	do	Hugh A. Ellis

YEAR	PLACE OF MEETING	PRESIDENT	RECORDING SECRETARY	GENERAL SECRETARY	TREASURER	PREACHER OF INTRODUCTORY SERMON (CONVENTION SERMON)
1935	Asheville	do	do	do	do	Richard K. Redwine
1936	Durham	do	do	do	do	J. Allen Easley
1937	Wilmington	Wm. Louis Poteat	do	do	do	Ralph A. Herring
1938	Raleigh	R.N. Simms	do	do	do	J.B. Willis
1939	Winston-Salem	do	do	do	do	G. Van Stephens
1940	Charlotte	do	do	do	do	Charles B. Howard
1941	Asheville	Wm. Harrison Williams	do	do	do	Forest C. Frezoz
1942	High Point	F.C. Frezoz	do	do	do	C.H. Durham
1943	Winston-Salem	I.G. Greer	do	do	do	Oscar Creech
1944	Charlotte	Ralph A. Herring	do	do	do	Sankey L. Blanton
1945	Raleigh	Ralph A. Herring	do	do	do	Louis S. Gaines
1946	Asheville	C.C. Warren	do	do	do	J.S. Hopkins
1947	Winston-Salem	C.C. Warren	do	do	do	J.W. Suttle
1948	Charlotte	J.W. Suttle	do	do	do	E.V. Hudson
1949	Raleigh	FO Mixon	do	do	do	R.E. Wall
1950	Durham	FO. Mixon	do	do	do	J.L. Jenkins
1951	Asheville	Grover H. Jones	do	do	do	J. Clyde Yates
1952	Winston-Salem	do	do	do	do	Carey P. Herring
1953	Greensboro	Douglas M. Branch	do	do	do	Broadus E. Jones
1954	Charlotte	do	do	do	do	V. Ward Barr
1955	Asheville	do	do	do	do	Claude U. Broach
1956	Winston-Salem	J.C. Campe	do	do	do	Claud Bowen
1957	Raleigh	do	do	do	do	C.O. Greene
1958	Durham	A.L. Parker	do	do	do	James S. Potter
1959	Greensboro	A.L. Parker	do	Douglas M. Branch	Douglas M. Branch	R. Knolan Benfield
1960	Asheville	C.B. Deane	E. Norfleet Gardner	do	do	Howard Dawkins
1961	Greensboro	C.B. Deane	do	do	do	W.A. Huneycutt
1962	Raleigh	Nane Starnes	do	do	do	Syndor L. Stealey
1963	Wilmington	do	do	Claude F. Gaddy	Claude F. Gaddy	Carlton S. Prickett
1964	Greensboro	Howard J. Ford	do	W. Perry Crouch	W. Perry Crouch	John E. Lawrence
1965	Charlotte	do	do	do	do	Carl E. Bates
1966	Winston-Salem	Carl E. Bates	do	do	do	R.F. Smith, Jr.
1967	Asheville	Carl E. Bates	do	do	do	T.L. Cashwell, Jr.
1968	Raleigh	Claud B. Bowen	do	do	do	W. Randall Lolley
1969	Fayetteville	Claud B. Bowen	Lamar J. Brooks	do	do	Russell T. Cherry, Jr.
1970	Greensboro	John E. Lawrence	do	do	do	A. Douglas Aldrich
1971	Charlotte	John E. Lawrence	do	do	do	James R. DeLoach

W.C. COLLECTION

YEAR	PLACE OF MEETING	PRESIDENT	RECORDING SECRETARY	EXECUTIVE SECRETARY	TREASURER	PREACHER OF INTRODUCTORY SERMON (CONVENTION SERMON)
1972	Winston-Salem	Thomas M. Freeman	do	do	do	Cecil E. Sherman
1973	Greensboro	Thomas M. Freeman	do	do	do	Frank R. Campbell
1974	Raleigh	Allen A. Bailey	do	do	do	Thad R. Dowdle
1975	Asheville	Allen A. Bailey	do	do	do	James C. Cammack
1976	Fayetteville	Coy C. Privette	do	do	Cecil A. Ray	E. W. Price, Jr.
1977	Charlotte	Coy C. Privette	do	do	do	John I. Durham
1978	Raleigh	C. Mark Cortis	do	do	do	John Bunn
1979	Winston-Salem	C. Mark Cortis	do	do	do	Edgar Farrell
1980	Greenville	Cecil E. Sherman	do	do	do	James L. Sullivan
1980	Greensboro	Cecil E. Sherman	do	do	do	Billy Cline
1981	Greensboro	Cecil E. Sherman	do	do	do	A. L. McGee
1982	Fayetteville	Frank R. Campbell	Marian G. Grant	do	do	Gaylord Lehman
1983	Greensboro	Frank R. Campbell	do	do	do	Alton H. McEachern
1984	Asheville	Norman A. Wiggins	do	Roy J. Smith	Roy J. Smith	Thomas L. Rich, Jr.
1985	Charlotte	Norman A. Wiggins	do	do	do	Gerald Goodwin
1986	Greensboro	William E. Poc	do	do	do	Billy T. Mobley
1987	Greensboro	William E. Poc	do	do	do	Donald G. Boulldin
1988	Fayetteville	E. Leon Smith	do	do	do	John H. Hewett
1989	Greensboro	E. Leon Smith	do	do	do	Dale Steele
1990	Winston-Salem	Gene L. Watterson	do	do	do	James L. Jarrard
1991	Asheville	Gene L. Watterson	do	do	do	Jerry D. Hayner
1992	Winston-Salem	F. Glen Holt	do	do	do	Alfred L. Miller
1993	Winston-Salem	F. Glen Holt	do	do	do	Hugh P. Garner
1994	Winston-Salem	Alfred T. Ayscue	do	do	do	Phillip M. Davis
1995	Winston-Salem	Alfred T. Ayscue	do	do	do	Michael G. Qucen
1996	Greensboro	Gregory T. Mathis	Lawrence Coleman	do	do	Charles Allard
1997	Winston-Salem	Gregory T. Mathis	do	do	do	Kelvin Smith
1998	Winston-Salem	Mac Brunson	Ray W. Benfield	James H. Royston	James H. Royston	Steve Scoggins
1999	Winston-Salem	Michael Cummings	do	do	do	William O. Grisham

In 1926 the title of the Corresponding Secretary was changed to General Secretary
In 1986 the title of the General Secretary-Treasurer was changed to Executive Director-Treasurer

ALPHABETICAL LISTING OF CHURCHES

The Church addresses were taken from the Annual Church Profile to the Association. Please report any discrepancies which may appear.

CHURCH	ADDRESS	CITY/STATE/ZIP	PHONE	ASSOCIATION
AARON	PO BOX 266	MONTEZUMA, NC 28653	(704)733-2581	AVERY
ABBOTTS CREEK MISSIONARY	2816 ABBOTTS CREEK CHURCH RD	HIGH POINT, NC 27265	(336)869-8410	LIBERTY
ABBOTTSBURG	309 BRADSHAW RD	BLADENBORO, NC 28320	(910)648-2615	BLADEN
ABEES GROVE	654 ABEES GROVE CHURCH RD	VALDESE, NC 28690	(828)874-2414	CATAWBA RIVER
ABERDEEN FIRST	PO BOX 1066	ABERDEEN, NC 28315	(910)944-1421	SANDHILLS
ACORN HILL	RR 1 BOX 328	TARBORO, NC 27886		SOUTH ROANOKE
ACQUONI	PO BOX 1149	CHEROKEE, NC 28719	(828)497-7106	MISCELLANEOUS
ADAMSVILLE	1302 N BERKELEY BLVD	GOLDSBORO, NC 27534	(919)778-1213	NEUSE
ADAMSVILLE KOREAN	1302 N BERKELEY BLVD	GOLDSBORO, NC 27534	(919)778-1213	NEUSE
ADVILLE	805 OAKLAND RD	SPINDALE, NC 28160	(828)286-2361	GREEN RIVER
ADVANCE FIRST	PO BOX 153	ADVANCE, NC 27006	(336)998-6302	PILOT MOUNTAIN
AENON	7503 TOWN CREEK RD	ELM CITY, NC 27822	(252)236-4791	SOUTH ROANOKE
AHOSKIE FIRST	PO BOX 649	AHOSKIE, NC 27910	(252)332-4003	WEST CHOWAN
ALAMANCE FIRST	PO BOX 190	ALAMANCE, NC 27201	(336)228-9971	MOUNT ZION
ALARKA MISSIONARY	363 JONES CREEK RD	BRYSON CITY, NC 28713	(828)488-8641	TENNESSEE RIVER
ALBEMARLE	445 SOUNDSIDE RD	EDENTON, NC 27932	(252)482-7577	CHOWAN
ALBEMARLE FIRST	202 N 2ND ST	ALBEMARLE, NC 28001	(704)982-2111	STANLY
ALBERTSON	PO BOX 37	ALBERTSON, NC 28508		EASTERN
ALBERTSON ROAD	PO BOX 5921	HIGH POINT, NC 27622	(336)882-9278	CENTRAL
ALBION	1148 HOLT RD	MOUNT AIRY, NC 27030		SURRY
ALEXANDER	512 FLETCHER MARTIN RD	ALEXANDER, NC 28701		FRENCH BROAD
ALEXANDER	1053 S BROADWAY ST	FOREST CITY, NC 28043	(828)245-7766	SANDY RUN
ALEXANDER MEMORIAL	208 S MAIN ST	BELMONT, NC 28012	(704)825-3216	GREATER GASTON
ALEXIS	PO BOX 39	ALEXIS, NC 28006	(704)263-2301	GREATER GASTON
ALLEN JAY	1100 E FAIRFIELD RD	HIGH POINT, NC 27623	(336)434-1968	CENTRAL
ALLEN MEMORIAL	1222 LONGBRANCH RD	GROVER, NC 28073	(704)937-7961	KINGS MOUNTAIN
ALLEN'S CREEK	549 ALLEN'S CREEK RD	WAYNESVILLE, NC 28786	(828)456-5959	HAYWOOD
ALMOND MISSION	PO BOX 1046	BRYSON CITY, NC 28713	(828)488-2082	TENNESSEE RIVER
ALTAMAHAW	3445 ALTAMAHAW CHURCH ST	ELON COLLEGE, NC 27244	(336)584-1242	MOUNT ZION
ALTAPASS	RR 3 BOX 165	SPRUCE PINE, NC 28777	(828)765-0660	MITCHELL
ALUM SPRINGS	131 ALUM SPRINGS RD	MOUNT OLIVE, NC 28365	(919)658-2787	EASTERN
AMHERST	1024 AMHERST RD	MORGANTON, NC 28655	(828)437-7803	CATAWBA RIVER
AMIS CHAPEL	9189 AMIS CHAPEL RD	OXFORD, NC 27565	(919)693-3193	FLAT RIVER
AMITY	881 AMITY CHURCH RD	IRON STATION, NC 28080	(704)735-4340	SOUTH FORK
AMITY	PO BOX 7	WALLBURG, NC 27373	(336)769-3847	LIBERTY
ANDERSON CREEK COMMUNITY	2085 RAY RD	SPRING LAKE, NC 28390	(910)436-0548	LITTLE RIVER
ANDERSON GROVE	2225 E MAIN ST	ALBEMARLE, NC 28001	(704)822-2203	STANLY
ANDREWS FIRST	PO BOX 427	ANDREWS, NC 28901	(828)321-5112	TRUETT
ANGIER	PO BOX 130	ANGIER, NC 27501	(919)639-6114	LITTLE RIVER
ANGIER AVENUE	2101 ANGIER AVE	DURHAM, NC 27703	(919)596-6430	YATES
ANSONVILLE	PO BOX 187	ANSONVILLE, NC 28007	(704)826-8238	ANSON
ANTHONY GROVE	281 HEPHZIBAH CHURCH RD	CROUSE, NC 28033	(704)435-6001	GREATER GASTON
ANTIOCH	892 FREEDOM TRL	ASHEBORO, NC 27203	(336)625-6361	RANDOLPH
ANTIOCH	PO BOX 267	BOLIVIA, NC 28422	(910)253-5332	BRUNSWICK
ANTIOCH	1707 WHITE CROSS RD	CHAPEL HILL, NC 27516	(919)929-2230	MOUNT ZION
ANTIOCH	232 SKYLAND AVE	CHARLOTTE, NC 28205		UNITED
ANTIOCH	4014 HEATHSVILLE RD	ENFIELD, NC 27823	(252)445-2444	NORTH ROANOKE
ANTIOCH	PO BOX 10	FALCON, NC 28342	(910)980-1073	NOW SOUTH RIVER
ANTIOCH	3835 BONLEE CARBONTON RD	GOLDSTON, NC 27252	(919)837-5591	SANDY CREEK
ANTIOCH	3387 E HIGHWAY 150	LINCOLNTON, NC 28092	(704)732-1351	SOUTH FORK
ANTIOCH	5089 OLD WHITEVILLE RD	LUMBERTON, NC 28358	(910)739-9425	ROBSON
ANTIOCH	PO BOX 525	MAMERS, NC 27552	(910)893-5984	LITTLE RIVER
ANTIOCH	8490 W NC 97	MIDDLESEX, NC 27557	(919)965-8249	JOHNSTON
ANTIOCH	6223 LOVE MILL RD	MONROE, NC 28110	(704)753-4977	UNION
ANTIOCH	2441 ANTIOCH RD	MORGANTON, NC 28655	(828)437-7740	CATAWBA RIVER
ANTIOCH	2308 W PINE ST	MOUNT AIRY, NC 27030	(336)789-2057	SURRY
ANTIOCH	PO BOX 2182	REIDSVILLE, NC 27323	(336)951-2734	DAN VALLEY
ANTIOCH	16920 STOKES FERRY RD	RICHFIELD, NC 28137	(704)985-8237	STANLY
ANTIOCH	1237 ROZIER SIDING RD	SAINT PAULS, NC 28384		BURNT SWAMP
ANTIOCH	580 ANTIOCH CHURCH RD	TAYLORSVILLE, NC 28681	(704)632-2929	ALEXANDER
ANTIOCH	677 ANTIOCH CHURCH RD	TIMBERLAKE, NC 27583	(336)597-3755	BELUAH
ANTIOCH	180 JOSIAH DR	WAYNESVILLE, NC 28786	(828)627-1200	HAYWOOD
ANTIOCH	9 ANTIOCH CHURCH RD	WEAVERVILLE, NC 28787		BUNCOMBE
ANTIOCH	170 OLD TRAM RD	WHITEVILLE, NC 28472	(910)640-1467	COLUMBUS
ANTIOCH	1298 ANTIOCH CHURCH RD	WILKESBORO, NC 28697	(336)984-2323	BRIER CREEK
ANTIOCH	910 PALMER LN	WINSTON SALEM, NC 27107	(336)788-3281	PILOT MOUNTAIN
ANTIOCH, LEXINGTON	505 BECKS NURSERY RD	LEXINGTON, NC 27292	(336)746-4995	MISCELLANEOUS
ANTIOCH, MARSHALL	RR 1	MARSHALL, NC 28753		MISCELLANEOUS
APEX	110 S SALEM ST	APEX, NC 27502	(919)362-6176	RALEIGH
APEX AREA HISPANIC MISSION	1200 SALEM CHURCH RD	APEX, NC 27502	(919)362-7327	RALEIGH
APPLE GROVE	2984 WHENLIN RIDGE RD	LANSING, NC 28643	(336)384-2640	ASHE
AQUADALE	32871 CHURCH ST	NORWOOD, NC 28128	(704)474-5287	STANLY
AQUONE	71 OLD SCHOOL RD	TOPTON, NC 28781	(828)321-4151	MACON
ARAB	4912 STONEY TRACE DR APT G	CHARLOTTE, NC 28227	(704)573-0840	METROLINA
ARAB MISSION	4815 SIX FORKS RD	RALEIGH, NC 27609	(919)787-3740	RALEIGH
ARCHDALE FIRST	107 FRAZIER ST	ARCHDALE, NC 27263	(336)431-5165	CENTRAL
ARDEN FIRST	3839 SWEETEN CREEK RD	ARDEN, NC 28704	(828)684-6780	BUNCOMBE
ARDMORE	PO BOX 5507	WINSTON SALEM, NC 27113	(336)725-8767	PILOT MOUNTAIN
ARLINGTON	9801 ARLINGTON CHURCH RD	CHARLOTTE, NC 28227	(704)545-4589	METROLINA

N.C. COLLEGIATE

ARLINGTON
ARLINGTON BOULEVARD
ARLINGTON FIRST
ARRAN LAKE
ARRINGTON BRANCH
ASBURY
ASHEBORO FIRST
ASHEVILLE COMMUNITY
ASHEVILLE FIRST
ASHEVILLE KOREAN
ASHEVILLE STREET
ASHLEY HEIGHTS
ASHLEYS GROVE
ASHWORTH ROAD
ASIAN INDIAN MISSION
ASKEWVILLE
ATHENS DRIVE
ATHENS DRIVE
ATKINSON
ATLANTIC MISSIONARY
ATONEMENT
AULANDER
AURORA FIRST
AUSTIN GROVE
AUTRYVILLE
AVALON
AVERSBOBO ROAD
AYDEN FIRST
AYERSVILLE
BACK SWAMP
BADIN
BAHAMAMA
BAILEY
BAILEYS CAMP
BAKERS CHAPEL
BALD MOUNTAIN
BALD MOUNTAIN
BALFOUR
BALFOUR
BALLARDS BRIDGE
BALSAM GROVE
BALSAM MISSIONARY
BALTIMORE
BANKS CREEK UNION
BANNERTOWN
BAPTIST CENTER
BAPTIST CHAPEL
BAPTIST CHAPEL
BAPTIST GROVE
BAPTIST HOME
BAPTIST TABERNACLE
BAPTIST TEMPLE
BARBEES GROVE
BARBERVILLE
BARKER HEIGHTS
BARKERS GROVE
BARLOW VISTA
BARNARDSVILLE
BARNESVILLE
BAT CAVE
BATON
BATTLEBORO
BAY LEAF
BAYBORO MISSIONARY
BAYNES
BEACH ROAD
BEALTON
BEAR BRANCH
BEAR CREEK
BEAR CREEK
BEAR CREEK
BEAR CREEK
BEAR CREEK
BEAR MARSH
BEAR PAW
BEAR SWAMP
BEAR SWAMP
BEAR SWAMP
BEARDS CHAPEL
BEARWALLOW
BEAUFORT FIRST
BEAVER CREEK
BEAVER CREEK
BEAVER CREEK
BEAVER CREEK
BEAVER DAM
BEAVER DAM
BEAVER DAM
BEAVER ISLAND
BEAVERDAM
BEAVERDAM
BECKS
BEE LOG
BEECH GLEN

1500 BETHLEHEM RD
1007 W ARLINGTON BLVD
345 S MAIN ST
1130 BINGHAM DR
120 CARGILE BRANCH RD
395 ASBURY CHURCH RD
PO BOX 936
PO BOX 17714
5 OAK ST
481 N RUGBY ST
119 ASHEVILLE ST
1035E ABERDEEN RD
RR 3 BOX 1485
101 LAMPLIGHTER LN
750 E WT HARRIS BLVD
110 E ASKEWVILLE ST
1601 ATHENS DR
PO BOX 368
PO BOX 147
150 JODY LN
PO BOX 220
PO BOX 88
5919 AUSTIN GROVE CH RD
PO BOX 26
412 SPRINGFIELD RD
1600 AVERSBOBO RD
PO BOX 308
310 NC HIGHWAY 770
501 S CHICKEN RD
PO BOX 337
7917 WILLARDVILLE STATION RD
6881 PEELE RD
9195 BLACKBERRY RD
4832 ELROD RD
1782 SHUMONT RD
1460 BALD MOUNTAIN RD
1642 N FAYETTEVILLE ST
2502 ASHEVILLE HWY
3025 VIRGINIA RD
PO BOX 2036
PO BOX 280
128 BALTIMORE CHURCH RD
RR 1 BOX 1048
1834 WESTFIELD RD
2163 RANCH RD
2256 BAPTIST CHAPEL RD
PO BOX 489
6140 CHRISTIAN LIGHT RD
2367 SPARTA RD
1599 NC HIGHWAY 231
PO BOX 805
PO BOX 679
1411 RUSSELL AVE
215 GLOVER ST
182 BARKERS GROVE RD
22340 US HIGHWAY 17 N
PO BOX 8
PO BOX 99
PO BOX 247
1332 BATON CHURCH RD
PO BOX 458
12200 BAYLEAF CHURCH RD
PO BOX 276
1760 BAYNES RD
PO BOX 11457
PO BOX 1286
3175 BLUEBERRY RD
327 BEAR CREEK CHURCH RD
200 VANDER OLDHAM RD
116 GREAT NECK LANDING RD
5689 BEAR CREEK RD
492 BEAR CREEK CHURCH RD
1649 BEAUTANCUS RD
RR 6 BOX 378B
PO BOX 703
PO BOX 308
1948 SAINT ANNA RD
11671 US HIGHWAY 701 N
PO BOX 187
PO BOX 489
4600 NICHOLSON RD
PO BOX 26
723 BIGGERSTAFF RD
PO BOX 1560
RR 3 BOX 151
123 BEAVER DAM CHURCH RD
RR 2
3111 AYERSVILLE RD
399 BEAVERDAM RD
2524 BEAVERDAM RD
5505 BECKS CHURCH RD
RR 4
PO BOX 864

ROCKY MOUNT, NC 27803
GREENVILLE, NC 27834
JONESVILLE, NC 28642
FAYETTEVILLE, NC 28304
MARSHALL, NC 28753
SEAGROVE, NC 27341
ASHEBORO, NC 27204
ASHEVILLE, NC 28816
ASHEVILLE, NC 28801
HENDERSONVILLE, NC 28791
MORGANTON, NC 28655
ABERDEEN, NC 28315
CONWAY, NC 27820
MARION, NC 28752
CHARLOTTE, NC 28227
WINDSOR, NC 27983
RALEIGH, NC 27606
ATKINSON, NC 28421
ATLANTIC, NC 28511
RAEFORD, NC 28376
AULANDER, NC 27805
AURORA, NC 27806
MARSHVILLE, NC 28103
AUTRYVILLE, NC 28318
ROCKY MOUNT, NC 27801
GARNER, NC 27529
AYDEN, NC 28513
MAYODAN, NC 27027
ROWLAND, NC 28383
BADIN, NC 28009
BAHAMAMA, NC 27503
BAILEY, NC 27807
LENOIR, NC 28645
ROWLAND, NC 28383
BLACK MOUNTAIN, NC 28711
WEST JEFFERSON, NC 28694
ASHEBORO, NC 27203
HENDERSONVILLE, NC 28791
TYNER, NC 27980
SYLVA, NC 28779
BALSAM, NC 28707
FAIRMONT, NC 28340
BURNSVILLE, NC 28714
MOUNT AIRY, NC 27030
CLAYTON, NC 27520
AUTRYVILLE, NC 28318
ROADWAY, NC 27505
FUQUAY VARINA, NC 27526
NORTH WILKESBORO, NC 28659
WENDELL, NC 27591
REIDSVILLE, NC 27323
OAKBORO, NC 28129
WAYNESVILLE, NC 28786
HENDERSONVILLE, NC 28792
UNION GROVE, NC 28689
HAMPSTEAD, NC 28443
BARNARDSVILLE, NC 28709
BARNESVILLE, NC 28319
BAT CAVE, NC 28645
LENOIR, NC 28710
BATTLEBORO, NC 27809
RALEIGH, NC 27614
BAYBORO, NC 28515
BURLINGTON, NC 27217
SOUTHPORT, NC 28461
MURPHY, NC 28906
CURRIE, NC 28435
BAKERSVILLE, NC 28705
BEAR CREEK, NC 27207
HUBERT, NC 28539
MARSHALL, NC 28753
MOCKSVILLE, NC 27028
MOUNT OLIVE, NC 28365
MURPHY, NC 28906
LAKE VIEW, SC 29563
LITTLETON, NC 27850
PEMBROKE, NC 28372
GARLAND, NC 28441
GERTON, NC 28735
BEAUFORT, NC 28516
CAMERON, NC 28326
FERGUSON, NC 28624
SPRUCE PINE, NC 28777
WEST JEFFERSON, NC 28694
ROSEBORO, NC 28382
SHELBY, NC 28152
VILAS, NC 28692
MAYODAN, NC 27027
ASHEVILLE, NC 28804
CANTON, NC 28716
WINSTON SALEM, NC 27106
BURNSVILLE, NC 28714
MARS HILL, NC 28754

(252)937-7729
(252)756-2122
(336)835-2212
(910)424-7211

(910)873-7358
(910)629-9191
(828)285-0084
(828)252-4781
(828)692-6761
(828)438-8225
(910)944-1952
(252)587-7911
(828)756-4330
(704)573-7467
(252)794-2409
(919)851-3142
(910)283-7140
(252)225-3981
(910)875-0925
(252)345-3931
(252)633-2019
(704)624-2929
(910)525-4478
(252)442-0455
(919)779-0434
(252)746-3556
(336)548-3194

(704)422-3764
(919)471-3181
(252)235-3663

(910)521-2542
(828)625-4765
(336)877-1550
(910)672-0074
(828)692-8336
(252)221-4860

(828)456-9306
(910)628-9395

(336)786-5407
(919)553-3119
(910)567-2561
(919)258-3212
(919)552-8592
(336)670-2213
(919)365-5558
(336)349-2396
(704)485-4410
(828)456-5451
(828)693-3678
(704)592-2461
(910)329-3761
(828)626-2610
(910)628-7606
(828)625-9061
(828)728-3563
(252)442-1232
(919)847-4477
(252)745-4106
(336)421-0804
(910)457-0300

(828)688-4331
(919)837-5447
(910)326-5338

(704)492-7456
(919)658-6133
(704)644-9385
(843)759-2966
(252)586-3719
(910)521-9593
(910)588-4719
(828)625-8488
(252)728-4879
(919)499-4762
(828)765-7126

(910)531-3177
(704)434-6261
(704)297-2669
(828)252-3403

(336)924-2178
(704)689-3317

NORTH ROANOKE
SOUTH ROANOKE
YADKIN
NEW SOUTH RIVER
FRENCH BROAD
RANDOLPH
RANDOLPH
BUNCOMBE
BUNCOMBE
CAROLINA
CATAWBA RIVER
SANDHILLS
WEST CHOWAN
BLUE RIDGE
METROLINA
WEST CHOWAN
RALEIGH
WILMINGTON
ATLANTIC
NEW SOUTH RIVER
WEST CHOWAN
ATLANTIC
UNION
NEW SOUTH RIVER
NORTH ROANOKE
RALEIGH
SOUTH ROANOKE
DAN VALLEY
ROBESON
STANLY
YATES
TAR RIVER
STONY FORK
BURNT SWAMP
BUNCOMBE
ASHE
RANDOLPH
CAROLINA
CHOWAN
TUCKASEEGEE
TUCKASEEGEE
ROBESON
YANCEY
SURRY
JOHNSTON
NEW SOUTH RIVER
LITTLE RIVER
LITTLE RIVER
STONE MOUNTAIN
JOHNSTON
DAN VALLEY
STANLY
HAYWOOD
CAROLINA
BRIER CREEK
WILMINGTON
BUNCOMBE
ROBESON
CAROLINA
CALDWELL
NORTH ROANOKE
RALEIGH
ATLANTIC
SEULAH
BRUNSWICK
TRUETT
WILMINGTON
MITCHELL
SANDY CREEK
NEW RIVER
FRENCH BROAD
YADKIN
EASTERN
TRUETT
ROBESON
NORTH ROANOKE
BURNT SWAMP
BLADEN
CAROLINA
ATLANTIC
SANDHILLS
BRUSHY MOUNTAIN
MITCHELL
ASHE
NEW SOUTH RIVER
KINGS MOUNTAIN
THREE FORKS
DAN VALLEY
BUNCOMBE
HAYWOOD
PILOT MOUNTAIN
YANCEY
FRENCH BROAD

BEECH MOUNTAIN	RR 1	ELK PARK, NC 28622	(423)768-2187	AVERY
BEECH VALLEY	3663 BUCKEYE RD	SUGAR GROVE, NC 28679		THREE FORKS
BELHAVEN FIRST MISSION	PO BOX 522	BELHAVEN, NC 27810	(252)964-6413	SOUTH ROANOKE
BELHAVEN MISSIONARY	PO BOX 400	BELHAVEN, NC 27810	(252)943-3102	SOUTH ROANOKE
BELLS	1274 FARRINGTON RD	APEX, NC 27502	(919)362-6090	YATES
BELVIEW MISSIONARY	4084 WALNUT BRANCH RD	LAUREL SPRINGS, NC 28643	(336)359-8446	ALLEGHANY
BELMONT	3759 MAX PATCH RD	CLYDE, NC 28721		HAYWOOD
BELMONT FIRST	23 N CENTRAL AVE	BELMONT, NC 28012	(704)825-3758	GREATER GASTON
BELVA	5444 HIGHWAY 212	MARSHALL, NC 28753	(704)656-2303	FRENCH BROAD
BENHAM	5838 AUSTIN TRAPHILL RD	ELKIN, NC 28621	(336)957-8498	STONE MOUNTAIN
BENNETT	PO BOX 91	BENNETT, NC 27208	(336)581-3419	SANDY CREEK
BENSON	PO BOX 323	BENSON, NC 27504	(919)894-4777	JOHNSTON
BENSON CHAPEL	PO BOX 490	ROWLAND, NC 28383	(910)422-9300	BURNT SWAMP
BENSON GROVE	6963 NC HIGHWAY 50 N	BENSON, NC 27504	(919)894-4120	JOHNSTON
BENT CREEK	1554 BREVARD RD	ASHEVILLE, NC 28806	(828)667-9818	BUNCUMBE
BENTON HEIGHTS	1411 HELMS ST	MONROE, NC 28110	(704)283-5540	UNION
BENTONS CROSS ROADS	109 LAWYERS RD E	MONROE, NC 28110	(704)753-1291	UNION
BENVENUE	2464 BENVENUE RD	ROCKY MOUNT, NC 27804	(252)977-1950	NORTH ROANOKE
BEREA	2578 RICEVILLE RD	ASHEVILLE, NC 28805	(828)298-2966	BUNCUMBE
BEREA	1394 US HIGHWAY 70	CONNELLYS SPRINGS, NC 28612	(704)879-8920	SOUTH MOUNTAIN
BEREA	5011 FAYETTEVILLE RD	DURHAM, NC 27713	(919)544-7151	YATES
BEREA	2035 N ROAD ST	ELIZABETH CITY, NC 27909	(252)338-8128	CHOWAN
BEREA	2522 HICKORY GROVE RD	GASTONIA, NC 28056	(704)827-3241	GREATER GASTON
BEREA	RR 3 BOX 40	HENDERSONVILLE, NC 28739	(828)697-8190	CAROLINA
BEREA	PO BOX 2332	LUMBERTON, NC 28359	(910)671-5995	ROBESON
BEREA	1015 RIVER HWY	MOORESVILLE, NC 28117	(704)663-0986	SOUTH YADKIN
BEREA	PO BOX 1206	PEMBROKE, NC 28372	(910)521-3661	BURNT SWAMP
BEREA	PO BOX 698	STANFIELD, NC 28163	(704)888-0400	STANLY
BERRY CHAPEL	PO BOX 785	SPRUCE PINE, NC 28777	(828)765-6590	MITCHELL
BERRYS GROVE	9628 BERRY PEARCE RD	TIMBERLAKE, NC 27583	(336)364-8158	BEULAH
BERRYHILL	9801 WALKERS FERRY RD	CHARLOTTE, NC 28214	(704)399-1870	METROLINA
BESSEMER CITY FIRST	PO BOX 397	BESSEMER CITY, NC 28016	(704)629-4158	GREATER GASTON
BETHABARA	RR 3 BOX 250	HAYESVILLE, NC 28904		TRUETT
BETHANY	736 BETHANY CHURCH RD	COLERAIN, NC 27924	(252)356-4894	WEST CHOWAN
BETHANY	760 BETHANY CHURCH RD	FOREST CITY, NC 28043	(828)245-5309	SANDY RUN
BETHANY	2903 GOBLE ST	GASTONIA, NC 28056	(704)866-0107	GREATER GASTON
BETHANY	PO BOX 417	GROVER, NC 28073	(704)937-3010	KINGS MOUNTAIN
BETHANY	PO BOX B	GULF, NC 27256	(919)898-4761	SANDY CREEK
BETHANY	7632 SHILOH RD	JULIAN, NC 27283	(336)622-5925	PIEDMONT
BETHANY	6777 RICHLAND RD	LENOIR, NC 28645		CALDWELL
BETHANY	4301 BEULAH CHURCH RD	MATTHEWS, NC 28104	(704)846-3943	METROLINA
BETHANY	PO BOX 759	MORAVIAN FALLS, NC 28654		BRUSHY MOUNTAIN
BETHANY	1077 9 MILE RD	RICHLANDS, NC 28574	(910)455-2005	NEW RIVER
BETHANY	245 BETHANY CHURCH RD	ROUGEMONT, NC 27572	(336)364-3606	BEULAH
BETHANY	541 BRANCH CHAPEL CHURCH RD	SELMA, NC 27576		JOHNSTON
BETHANY	3417 ROLESVILLE RD	WENDELL, NC 27591	(919)266-3273	RALEIGH
BETHANY	600 OLD HOLLOW RD	WINSTON SALEM, NC 27105	(336)767-0760	PILOT MOUNTAIN
BETHANY HISPANIC MISSION	PO BOX 16337	ASHEVILLE, NC 28816	(828)649-9717	FRENCH BROAD
BETHEL	BOX R 151 APO AE 09039	APO NEW YORK, NY 09757		DAN VALLEY
BETHEL	125 BEN LIPPEN RD	ASHEVILLE, NC 28806	(828)232-1510	BUNCUMBE
BETHEL	PO BOX 910	BETHEL, NC 27812	(252)825-1281	SOUTH ROANOKE
BETHEL	5868 PIGEON RD	CANTON, NC 28716	(828)648-4106	HAYWOOD
BETHEL	9326 BETHEL HICKORY GROVE RD	CHAPEL HILL, NC 27516	(919)929-5511	MOUNT ZION
BETHEL	PO BOX 177	DUBLIN, NC 28332	(910)862-4963	BLADEN
BETHEL	PO BOX 633	ELLENBORO, NC 28040	(828)453-8895	SANDY RUN
BETHEL	PO BOX 676	ELLERBE, NC 28338	(910)582-2344	PEE DEE
BETHEL	3412 REDBUD DR	GASTONIA, NC 28056	(704)824-4644	GREATER GASTON
BETHEL	RR 1 BOX 848	HERTFORD, NC 27944	(252)426-7849	CHOWAN
BETHEL	173 BRIARNECK RD	JACKSONVILLE, NC 28540	(910)324-3595	NEW RIVER
BETHEL	200 BETHEL CHURCH RD	LINCOLNTON, NC 28092	(704)735-8508	SOUTH FORK
BETHEL	PO BOX 628	LOCUST, NC 28097	(704)888-5040	STANLY
BETHEL	250 CANECUTTER RD	LUMBERTON, NC 28358	(910)671-8611	ROBESON
BETHEL	55 BETHEL CHURCH RD	MARION, NC 28752	(828)738-3531	BLUE RIDGE
BETHEL	100 BETHEL CIR	MARS HILL, NC 28754	(704)689-3549	FRENCH BROAD
BETHEL	3333 LANDSFORD RD	MARSHVILLE, NC 28103	(704)624-6776	UNION
BETHEL	3861 PAX HILL RD	MORGANTON, NC 28655	(828)439-9272	CATAWBA RIVER
BETHEL	PO BOX 1137	MOUNT GILEAD, NC 27306	(910)439-5755	MONTGOMERY
BETHEL	236 JONESTOWN RD	PINK HILL, NC 28572		NEUSE
BETHEL	RR 1 BOX 90	PLEASANT HILL, NC 27866	(252)589-2472	WEST CHOWAN
BETHEL	RR 2 BOX 198	ROBBINSVILLE, NC 28771	(828)479-8495	CHEOAH
BETHEL	2178 BETHEL RD	RONDA, NC 28670	(336)835-4947	BRIER CREEK
BETHEL	606 S DEKALB ST	SHELBY, NC 28150	(704)482-8922	KINGS MOUNTAIN
BETHEL	1628 N HOWE ST	SOUTHPORT, NC 28461		BRUNSWICK
BETHEL	1162 E MONBO RD	STATESVILLE, NC 28677	(704)528-5036	SOUTH YADKIN
BETHEL	5071 NC HIGHWAY 16 N	TAYLORSVILLE, NC 28681		ROCKY FACE
BETHEL	123 MOUNTAIN DALE RD	VILAS, NC 28692	(704)297-2694	THREE FORKS
BETHEL	RR 1	WARNE, NC 28909		TRUETT
BETHEL	1155 LOWER NETTLE KNOB RD	WEST JEFFERSON, NC 28694		ASHE
BETHEL	2232 BRANDON HILLS RD	YADKINVILLE, NC 27055	(336)463-5264	YADKIN
BETHEL HILL	884 RENNERT RD	LUMBERTON, NC 28360	(910)738-5570	BURNT SWAMP
BETHEL HILL	201 OLD US 501	ROXBORO, NC 27573	(336)599-4814	BEULAH
BETHEL HILL	995 JUNALUSKA RD	TOPTON, NC 28781	(828)321-5978	MACON
BETHESDA	1614 BUGGS ISLAND RD	BOYDTON, VA 23917	(804)389-2810	CULLOM
BETHESDA	4967 US HIGHWAY 70 BUS W	CLAYTON, NC 27520	(919)553-7678	JOHNSTON
BETHESDA	1914 S MIAMI BLVD	DURHAM, NC 27703	(919)596-2158	YATES
BETHLEHEM	RR 4 BOX 357	AHOSKIE, NC 27910		WEST CHOWAN
BETHLEHEM	831 LAMMS RD	CARTHAGE, NC 28327	(910)947-1686	SANDHILLS
BETHLEHEM	42 LISKE AVE	CONCORD, NC 28027	(704)782-8963	CABARRUS
BETHLEHEM	PO BOX 103	CURRIE, NC 28435		WILMINGTON
BETHLEHEM	539 N NEW HOPE RD	GASTONIA, NC 28054	(704)864-0406	GREATER GASTON
BETHLEHEM	100 HALF MOON CHURCH RD	JACKSONVILLE, NC 28546	(910)347-6376	NEW RIVER
BETHLEHEM	1017 BETHEHEM RD	KINGS MOUNTAIN, NC 28086	(704)739-7487	KINGS MOUNTAIN
BETHLEHEM	8400 POOLE RD	KNIGHTDALE, NC 27545	(919)266-2486	RALEIGH

N.C. COLLECTION

BETHLEHEM	7620 WATERSHED RD	MORGANTON, NC 28655		CATAWA RIVER
BETHLEHEM	32283 BETHLEHEM CHURCH RD	NORWOOD, NC 28128	(704)983-0928	STANLY
BETHLEHEM	RR 2 BOX 294	OLD FORT, NC 28762	(828)662-7760	BLUE RIDGE
BETHLEHEM	3902 US HIGHWAY 158	ROANOKE RAPIDS, NC 27870	(252)535-5111	NORTH ROANOKE
BETHLEHEM	7500 NC HIGHWAY 127	TAYLORSVILLE, NC 28681	(704)495-7250	ALEXANDER
BETHLEHEM	1543 BETHLEHEM CHURCH RD	YOUNGSDALE, NC 27596	(919)496-4570	TAR RIVER
BEULAH	8454 HOWARD MILL RD	BENNETT, NC 27208	(910)581-3121	RANDOLPH
BEULAH	1340 NC HIGHWAY 242 S	BENSON, NC 27504	(919)894-2609	JOHNSTON
BEULAH	500 THOMASBORO RD SW	CALABASH, NC 28467	(910)287-3955	BRUNSWICK
BEULAH	483 SUNSET CIR	CANTON, NC 28716	(828)648-6505	HAYWOOD
BEULAH	RR 13 BOX 306	HENDERSONVILLE, NC 28739	(828)693-5508	CAROLINA
BEULAH	4901 BEULAH CHURCH RD	LUMBERTON, NC 28358	(910)739-9743	ROBESON
BEULAH	1942 SAMPSON RD	ROWLAND, NC 28383		BURNT SWAMP
BEULAH	1851 OLD MOUNTAIN RD	STATESVILLE, NC 28677	(704)872-6971	SOUTH YADKIN
BEULAH	111 NC HIGHWAY 32 N	SUNBURY, NC 27979	(919)465-8837	CHOWAN
BEULAH	111 MARSH RD NE	TAYLORSVILLE, NC 28681	(828)632-9385	ALEXANDER
BEULAH	RR 2 BOX 150	TRYON, NC 28782	(828)894-8688	POLK
BEULAH	592 LAKE ARTESIA RD	TURKEY, NC 28393	(910)533-3232	EASTERN
BEULAH	3011 NC HIGHWAY 18	VALE, NC 28168		SOUTH MOUNTAIN
BEULAH	1834 US HIGHWAY 158 E	YANCEYVILLE, NC 27379	(336)694-6996	BEULAH
BEULAH CHRISTIAN	2855 MITCHELL MILL RD	ZEBULON, NC 27597	(919)556-7245	TAR RIVER
BEULAH HILL	PO BOX 492	PINEHURST, NC 28370	(910)295-6323	SANDHILLS
BEULAVILLE	PO BOX 394	BEULAVILLE, NC 28518	(910)298-3434	EASTERN
BEVERLY HILLS	777 TUNNEL RD	ASHEVILLE, NC 28805	(828)298-4623	BUNCOMBE
BEVERLY HILLS	110 KEMBERLY ST	ROCKINGHAM, NC 28379	(910)895-9862	PEE DEE
BIBLE GOSPEL	6714 RHONEY RD	CONNELLYS SPRINGS, NC 28612	(704)874-4825	SOUTH MOUNTAIN
BIBLE MISSIONARY	2332 OLD HIGHWAY 64 E	HAYESVILLE, NC 28904		TRETT
BIBLE MISSIONARY	PO BOX 563	WILSON, NC 27894	(252)243-7078	SOUTH ROANOKE
BIG CRABTREE	227 HUSKINS RD	SPRUCE PINE, NC 28777		MITCHELL
BIG FLATTS	PO BOX 183	FLEETWOOD, NC 28626	(336)877-4340	ASHE
BIG LAUREL	611 BIG LAUREL RD	MARSHALL, NC 28753		FRENCH BROAD
BIG LAUREL	PO BOX 233	WEST JEFFERSON, NC 28694		ASHE
BIG LEVEL	404 BIG LEVEL RD	MILL SPRING, NC 28756	(828)625-4607	POLK
BIG LICK	16715 BIG LICK RD	OAKBORO, NC 28129	(704)485-8208	STANLY
BIG MEADOWS	668 ROGERS RIDGE RD	NEWLAND, NC 28657		AVERY
BIG RIDGE	30 OTTO ALEXANDER RD	BREVARD, NC 28712		TUCKAISEGEE
BIG ROCK CREEK	1081 FORK MOUNTAIN RD	BAKERSVILLE, NC 28705		MITCHELL
BIG SPRINGS	501 BIG SPRINGS CHURCH RD	ELLENBORO, NC 28040	(704)538-7172	SANDY RUN
BILLS CREEK	1475 BILLS CREEK RD	LAKE LURE, NC 28746	(828)625-4956	GREEN RIVER
BILTMORE	35 CLAYTON RD	ARDEN, NC 28704	(828)687-1111	BUNCOMBE
BINGHAM MEMORIAL	616 ATHENIA PL	BESSEMER CITY, NC 28016		GREATER GASTON
BINKLEY MEMORIAL	PO BOX 2206	CHAPEL HILL, NC 27515	(919)942-4964	MISCELLANEOUS
BISCOE FIRST	PO BOX 36	BISCOE, NC 27209	(910)428-4641	MONTGOMERY
BLACK MOUNTAIN	285 CHEERFUL CV	CULLOWHEE, NC 28723	(828)293-5129	TUCKAISEGEE
BLACK MOUNTAIN	265 ADDINGTON BRIDGE RD	FRANKLIN, NC 28734	(828)524-6954	MACON
BLACK MOUNTAIN	PO BOX 204	LITTLE SWITZERLAND, NC 28749	(828)765-2179	MITCHELL
BLACK MOUNTAIN FIRST	PO BOX 656	BLACK MOUNTAIN, NC 28711	(828)669-6461	BUNCOMBE
BLACKBURN	5105 NC HIGHWAY 10 W	HICKORY, NC 28602	(828)462-2155	THONER RANKIN
BLACKMANS GROVE	6793 STRICKLANDS CROSSROADS RD	FOUR OAKS, NC 27524	(919)894-2438	JOHNSTON
BLACKWELDER PARK	2204 SUMMIT AVE	KANNAPOLIS, NC 28081	(704)932-4266	CABARRUS
BLACKWELL MEMORIAL	700 N ROAD ST	ELIZABETH CITY, NC 27099	(919)335-5484	CHOWAN
BLACKWOOD CHAPEL	5159 PEKIN RD	CANDOR, NC 27229		MONTGOMERY
BLADEN UNION	RR 7 BOX 236F	FAYETTEVILLE, NC 28306		ROBESON
BLADENBORO FIRST	PO BOX 176	BLADENBORO, NC 28320	(910)863-3618	BLADEN
BLAIRS FORK	PO BOX 1975	LENOIR, NC 28645		CALDWELL
BLAISE	134 BLAISE CHURCH RD	MOCKSVILLE, NC 27028	(336)751-3639	SOUTH YADKIN
BLANCH	1924 BLANCH RD	BLANCH, NC 27212	(336)694-6870	BEULAH
BLANTYRE	99 GORDON KING RD	PISGAH FOREST, NC 28768		TRANSYLVANIA
BLESSED HOPE	741 DABNEY RD	HENDERSON, NC 27536	(252)438-6186	CULLOM
BLOOMINGDALE	PO BOX 68	ORRUM, NC 28369	(910)628-6193	ROBESON
BLOWING ROCK FIRST	PO BOX 3	BLOWING ROCK, NC 28605	(704)295-7715	THREE FORKS
BLUE CREEK	1251 BURGAW HWY	JACKSONVILLE, NC 28540	(910)346-9648	NEW RIVER
BLUE RIDGE	PO BOX 598	CEDAR MOUNTAIN, NC 28718	(704)884-7058	TRANSYLVANIA
BLUE RIDGE	PO BOX 337	HUDSON, NC 28638	(828)728-2910	CALDWELL
BLUE RIDGE	269 DOE MEADOWS DR	WEST JEFFERSON, NC 28694		ASHE
BLUE ROCK	RR 2	BURNSVILLE, NC 28714		YANCEY
BLUES GROVE	2177 CAUDLE RD	MOUNT AIRY, NC 27030	(336)320-2895	SURRY
BOARDMAN	4443 OLD BOARDMAN RD	EVERGREEN, NC 28438	(910)739-3884	COLUMBUS
BOBS CREEK	PO BOX 155	TUXEDO, NC 28784	(828)698-2641	CAROLINA
BOGER CITY	2201 E MAIN ST	LINCOLNTON, NC 28092	(704)735-5642	SOUTH FORK
BOGUE BANKS	PO BOX 2988	ATLANTIC BEACH, NC 28512	(252)247-5870	ATLANTIC
BOILING SPRINGS	PO BOX 917	BOILING SPRINGS, NC 28017	(704)434-6244	KINGS MOUNTAIN
BOILING SPRINGS	3170 BOILING SPRINGS RD	MURPHY, NC 28906	(828)837-9463	TRETT
BOILING SPRINGS	1388 BOILING SPRINGS RD	PURLEAR, NC 28665	(336)973-8458	BRUSHY MOUNTAIN
BOILING SPRINGS LAKE FIRST	45 E BOILING SPRINGS RD	SOUTHPORT, NC 28461	(910)845-2169	BRUNSWICK
BOLENS CREEK	RR 6	BURNSVILLE, NC 28714	(828)682-3900	YANCEY
BOLIVIA	PO BOX 159	BOLIVIA, NC 28422	(910)253-8970	BRUNSWICK
BOLTON	PO BOX 70	BOLTON, NC 28423	(910)655-8634	COLUMBUS
BONAPARTE	9031 SHADY FOREST DR SW	CALABASH, NC 28467		BRUNSWICK
BONLEE	PO BOX 75	BONLEE, NC 27213	(919)837-5624	SANDY CREEK
BONNIE DOONE	PO BOX 10117	FAYETTEVILLE, NC 28303	(910)864-3525	NEW SOUTH RIVER
BOONE FIRST	375 W KING ST	BOONE, NC 28607	(704)264-2441	THREE FORKS
BOONES NECK	2736 BOONES NECK RD SW	SUPPLY, NC 28462	(910)842-5333	BRUNSWICK
BOONVILLE	PO BOX 429	BOONVILLE, NC 27011	(336)367-7491	YADKIN
BOSTIC FIRST	PO BOX 225	BOSTIC, NC 28018	(828)245-0864	SANDY RUN
BOYLSTON	RR 2 BOX 248	HORSE SHOE, NC 28742	(828)891-3045	TRANSYLVANIA
BRAGGTOWN	3218 N ROXBORO RD	DURHAM, NC 27704	(919)220-1166	YATES
BRANDT OAKS	4600 LAKE BRANDT RD	GREENSBORO, NC 27455	(336)282-2683	PIEDMONT
BRANTLEYS GROVE	RR 3 BOX 185A	AHOSKIE, NC 27910	(252)332-4605	WEST CHOWAN
BRASSFIELD	2072 NC HIGHWAY 96	CREEDMOOR, NC 27522	(919)528-2796	FLAT RIVER
BREAD OF LIFE	4557 NC HIGHWAY 801 N	MOCKSVILLE, NC 27028	(336)998-6390	YADKIN
BRENTWOOD	PO BOX 815	HIGH POINT, NC 27261	(336)884-1904	CENTRAL
BREVARD FIRST	122 S GASTON ST	BREVARD, NC 28712	(828)883-8251	TRANSYLVANIA

BREVARD ROAD	PO BOX 927	HORSE SHOE, NC 28742		CAROLINA
BRIAR BRANCH	PO BOX 1807	ELIZABETHTOWN, NC 28337	(910)588-4909	BLADEN
BRIAR CREEK ROAD	1451 BRIAR CREEK RD	CHARLOTTE, NC 28205	(704)537-0660	METROLINA
BRIARTOWN	19292 WAYAH RD	TOPTON, NC 28781	(828)321-3358	MACON
BRIER CREEK	348 BULLARD BLVD	RONDA, NC 28670		BRIER CREEK
BRIMS GROVE	3509 HWY 268 E	PILOT MOUNTAIN, NC 27041	(336)351-2697	PILOT MOUNTAIN
BRISTOL	1776 OLD NC HIGHWAY 16	JEFFERSON, NC 28640		ASHE
BRISTOL DRIVE	PO BOX 6016	STATESVILLE, NC 28687	(704)872-8221	SOUTH YADKIN
BROAD RIVER	117 LOWER SAND BRANCH RD	BLACK MOUNTAIN, NC 28719		CAROLINA
BROAD RIVER	481 BROAD RIVER CHURCH RD	RUTHERFORDTON, NC 28139	(828)245-7933	SANDY RUN
BROADRIDGE	949 N BROAD RIDGE RD	ORRUM, NC 28369	(910)738-5514	ROBESON
BROADWAY	PO BOX 128	BROADWAY, NC 27505	(919)258-6031	LITTLE RIVER
BRODUS MEMORIAL	59 GREEN ST	CONCORD, NC 28027	(704)788-4008	CABARRUS
BROOKDALE	2511 S RIDGE AVE	KANNAPOLIS, NC 28083	(704)933-3338	CABARRUS
BROOKDALE	PO BOX 428	SILER CITY, NC 27344	(919)663-2170	SANDY CREEK
PROOKFORD	176 20TH AVE SW	HICKORY, NC 28602	(704)324-8872	THON RANKIN
BROOKLEIGH	700 ROBINSON RD	GASTONIA, NC 28056	(704)866-7572	GREATER GASTON
BROOKWOOD	1606 W DAVIS ST	BURLINGTON, NC 27215	(336)228-7479	MOUNT ZION
BROOKWOOD	903 HENDERSON DR	JACKSONVILLE, NC 28540	(910)346-8189	NEW RIVER
BROOKWOOD	210 BROOKWOOD RD	MORGANTON, NC 28655	(828)439-8502	CATAWBA RIVER
BROWN	4423 KEENER RD	CLINTON, NC 28328	(910)564-6060	EASTERN
BROWN CREEK	RR 1 BOX 172B	WADESBORO, NC 28170	(704)694-4047	ANSON
BROWN MOUNTAIN	RR 1 BOX 12342	WESTFIELD, NC 27053	(336)351-5447	PILOT MOUNTAIN
BROWNS CHAPEL	932 REEMS CREEK RD	WEAVERVILLE, NC 28787	(704)645-3380	BUNCOMBE
BROWNS	RR 2 BOX 173	NORLINA, NC 27563		CULLOM
BROWNS CREEK	3892 HIGHWAY 80 S	BURNSVILLE, NC 28714	(828)675-9591	YANCEY
BRUNSWICK	PO BOX 247	BRUNSWICK, NC 28244	(910)642-6444	COLUMBUS
BRUNSWICK ISLANDS	1672 MOUNT PISGAH RD SW	SUPPLY, NC 28462	(910)842-8969	BRUNSWICK
BRUSH CREEK	5345 AIRPORT RD	BEAR CREEK, NC 27207	(919)742-3221	SANDY CREEK
BRUSH CREEK	30 ASHE LN	BRYSON CITY, NC 28713	(828)488-2086	TENNESSEE RIVER
BRUSHY FORK	3915 US HIGHWAY 421 N	VILAS, NC 28692	(704)297-2524	THREE FORKS
BRYSON CITY FIRST	PO BOX 247	BRYSON CITY, NC 28713	(828)488-2679	TENNESSEE RIVER
BUCHANAN	301 BUCHANAN CHURCH RD	GREENSBORO, NC 27405	(336)375-3675	PIEDMONT
BUCK CREEK	4870 BUICK CREEK RD	HIGHLANDS, NC 28741		MACON
BUCKEYE	102 WT BUCKEYE RD	SWANNANOVA, NC 28778	(828)298-0326	BUNCOMBE
BUCKHORN	PO BOX 67	COMO, NC 27818	(252)398-3976	WEST CHOWAN
BUFF CREEK	1274 MINERAL SPRINGS DR	SYLVA, NC 28779	(828)586-5784	TUCKASEGUE
BUFFALO	1410 BUFFALO CHURCH RD	SHELBY, NC 28150	(704)482-4526	KINGS MOUNTAIN
BUFFALO	280 PERRY RD	WEST JEFFERSON, NC 28694	(336)877-1694	ASHE
BUFFALO COVE	5892 BUFFALO COVE RD	LENOIR, NC 28645		CALDWELL
BUFFALO SHOALS	1744 BUFFALO SHOALS RD	LINCOLNTON, NC 28092	(704)736-1656	SOUTH FORK
BULL CREEK FIRST	PO BOX 126	BUIES CREEK, NC 27506	(910)893-4280	LITTLE RIVER
BULL CREEK	2116 BULL CREEK RD	MARSHALL, NC 28753	(704)689-2260	FRENCH BROAD
BULLOCK	PO BOX 86	BULLOCK, NC 27507	(919)603-0210	FLAT RIVER
BUNN	PO BOX 144	BUNN, NC 27508	(919)496-5337	TAR RIVER
BURGAW	PO BOX 385	WILMINGTON, NC 28402	(910)259-4310	WILMINGTON
BURGESS	RR 5 BOX 10	HERTFORD, NC 27944	(252)426-4062	CHOWAN
BURKEMONT	4668 BURKEMONT RD	MORGANTON, NC 28655	(828)437-2357	CATAWBA RIVER
BURLINGTON FIRST	PO BOX 2686	BURLINGTON, NC 27216	(336)226-2433	MOUNT ZION
BURNELL	3720 OLD SCHOOL RD	FOUR OAKS, NC 27524	(919)963-2784	JOHNSTON
BURNETTE COVE	193 BURNETTE COVE RD	CANTON, NC 28716	(828)648-9298	HAYWOOD
BURNETTE SIDING	7321 LAKE LOGAN RD	CANTON, NC 28716	(828)648-3424	HAYWOOD
BURNINGTOWN	1078 LOWER BURNINGTOWN RD	FRANKLIN, NC 28734	(828)524-4206	MACON
BURNS MEMORIAL	PO BOX 1258	ICARD, NC 28666	(828)433-4706	SOUTH MOUNTAIN
BURNSVILLE FIRST	PO BOX 425	BURNSVILLE, NC 28714	(828)682-2288	YANCEY
BURNT SWAMP	4633 NC HIGHWAY 72 W	LUMBERTON, NC 28360	(910)739-0005	BURNT SWAMP
BURTON MEMORIAL	184 COOK FLORIST RD	REIDSVILLE, NC 27320	(336)349-2124	DAN VALLEY
BUTNER FIRST	PO BOX 44	BUTNER, NC 27509	(919)575-6606	FLAT RIVER
BUTTERS	232 BUTTERS CEMETERY RD	BLADENBORO, NC 28320		BLADEN
BYRDS CHAPEL	RR 1 BOX 330	GREENMOUNTAIN, NC 28740		YANCEY
CABIN	1989 SARECTA RD	PINK HILL, NC 28572	(910)298-3478	NEUSE
CAJAHNS MOUNTAIN	1169 CONNELLY SPRINGS RD	LENOIR, NC 28645	(828)726-8436	CALDWELL
CALAHALN FRIENDSHIP	583 FRED LANIER RD	MOCKSVILLE, NC 27028	(336)492-2266	SOUTH YADKIN
CALIFORNIA CREEK	PO BOX 640	MARS HILL, NC 28754	(704)689-3809	FRENCH BROAD
CALVARY	210 OAKGROVE RD	ASHEBORO, NC 27203	(336)629-6395	RANDOLPH
CALVARY	531 HAYWOOD RD	ASHEVILLE, NC 28806	(828)253-7301	BUNCOMBE
CALVARY	6007 CANE CREEK RD	BAKERSVILLE, NC 28705		MITCHELL
CALVARY	119 BUNCH RD	BEAUFORT, NC 28516	(252)728-2680	ATLANTIC
CALVARY	101 OSBORNE RD	BREVARD, NC 28712	(828)884-4726	TRANSYLVANIA
CALVARY	23 PHILLIPS ST	CANTON, NC 28716	(828)648-3725	HAYWOOD
CALVARY	549 PLANK RD	CARTHAGE, NC 28327	(910)948-4422	SANDHILLS
CALVARY	2200 ASHLEY RD	CHARLOTTE, NC 28208	(704)394-6181	METROLINA
CALVARY	1204 LYNN RD	DURHAM, NC 27703	(919)596-2592	YATES
CALVARY	801 RIVERSIDE AVE	ELIZABETH CITY, NC 27909	(252)338-8235	CHOWAN
CALVARY	PO BOX 53553	FAYETTEVILLE, NC 28305	(910)488-1224	NEW SOUTH RIVER
CALVARY	3001 YORK HWY	GASTONIA, NC 28052	(704)865-8229	GREATER GASTON
CALVARY	406 MCDONALD AVE	HAMLET, NC 28345	(910)582-0289	PEE DEE
CALVARY	122 THOMPSON ST	JACKSONVILLE, NC 28540	(910)346-4732	NEW RIVER
CALVARY	703 BUICK AVE	KANNAPOLIS, NC 28083	(704)938-4691	CABARRUS
CALVARY	PO BOX 2005	LENOIR, NC 28645	(828)754-7821	CALDWELL
CALVARY	PO BOX 1162	LILLINGTON, NC 27546	(910)893-4163	LITTLE RIVER
CALVARY	493 CALVARY CHURCH RD	LINCOLNTON, NC 28092	(704)735-9976	SOUTH FORK
CALVARY	RR 4 BOX 718	MARION, NC 28752	(828)724-9343	BLUE RIDGE
CALVARY	299 BAILEY ST	MARS HILL, NC 28754	(704)689-4009	FRENCH BROAD
CALVARY	PO BOX 10	MAXTON, NC 28364	(910)844-4167	ROBESON
CALVARY	930 KNOX RD	MCLEANSVILLE, NC 27301	(336)697-9634	PIEDMONT
CALVARY	PO BOX 1516	MILLERS CREEK, NC 28651	(336)667-7616	BRUSHY MOUNTAIN
CALVARY	2273 DAVIE ACADEMY RD	MOCKSVILLE, NC 27028	(336)492-5334	SOUTH YADKIN
CALVARY	2518 LANCASTER HWY	MONROE, NC 28112	(704)283-2677	UNION
CALVARY	407 S GREEN ST	MORGANTON, NC 28655	(828)437-2761	CATAWBA RIVER
CALVARY	416 S FRANKLIN RD	MOUNT AIRY, NC 27030	(336)786-4778	SURRY
CALVARY	PO BOX 1424	MOUNT GILEAD, NC 27306	(910)439-9090	MONTGOMERY
CALVARY	PO BOX 107	NEWTON, NC 28658	(828)464-1631	THON RANKIN

N.C. COOPERATIVE

CALVARY	13094 US 52 HWY 5	NORWOOD, NC 28128	(704)474-7204	STANLY
CALVARY	PO BOX 399	OTTO, NC 28763		MACON
CALVARY	2500 NEW BERN AVE	RALEIGH, NC 27610	(919)231-6375	RALEIGH
CALVARY	7860 NC HIGHWAY 87	REIDSVILLE, NC 27320	(336)951-2658	DAN VALLEY
CALVARY	2663 HIGH PLAINS RD	ROXBORO, NC 27573	(336)599-4766	BELUAH
CALVARY	224 CHIMNEY ROCK RD	RUTHERFORDTN, NC 28139	(828)287-3887	GREEN RIVER
CALVARY	2255 E RIDGE RD	SALISBURY, NC 28144	(704)633-2567	ROWAN
CALVARY	623 VILLAGE RD	SHALLOTTE, NC 28470	(919)754-9425	BRUNSWICK
CALVARY	320 OLD BOILING SPRINGS RD	SHELBY, NC 28152	(704)482-8302	KINGS MOUNTAIN
CALVARY	204 MAYFLOWER LN	SYLVA, NC 28779	(828)586-4949	TUCKASEE
CALVARY	161 AIRPORT RD NW	TAYLORSVILLE, NC 28681	(704)632-6506	ALEXANDER
CALVARY	430 LANSFORD DR	WADESBORO, NC 28170	(704)694-6462	ANSON
CALVARY	709 MEMORIAL DR	WARSAW, NC 28398	(910)293-7458	EASTERN
CALVARY	PO BOX 235	WEST JEFFERSON, NC 28694	(336)246-5948	ASHE
CALVARY	5028 PLEASANT PLAINS RD	WHITEVILLE, NC 28472	(910)642-2306	COLUMBUS
CALVARY	423 N 23RD ST	WILMINGTON, NC 28405	(910)762-5608	WILMINGTON
CALVARY	5000 COUNTRY CLUB RD	WINSTON SALEM, NC 27104	(336)765-5542	PILOT MOUNTAIN
CALVARY CHINESE MISSION	423 N 23RD ST	WILMINGTON, NC 28405	(910)762-5608	WILMINGTON
CALVARY ROAD	77 SUTTON LOOP	WAYNESVILLE, NC 28786	(828)926-0506	HAYWOOD
CALVARY, DUNN	251 LOVETT RD	DUNN, NC 28334	(910)892-2213	JOHNSTON
CALVARY, GOLDSBORO	PO BOX 951	GOLDSBORO, NC 27533	(919)734-1019	NEUSE
CALVARY, KINSTON	2469 NC HIGHWAY 11 N	KINSTON, NC 28501	(252)523-8169	NEUSE
CALVARY, MOORESBORO	1509 FERRY RD	MOORESBORO, NC 28114	(828)657-5931	SANDY RIVER
CALVARY, ROANOKE RAPIDS	PO BOX 383	ROANOKE RAPIDS, NC 27870	(252)537-9828	NORTH ROANOKE
CALVARY, ROCKY MOUNT	820 NASHVILLE RD	ROCKY MOUNT, NC 27803	(252)442-5849	NORTH ROANOKE
CALVARY, SELMA	PO BOX 26	SELMA, NC 27576	(919)965-9757	JOHNSTON
CALVIN HEIGHTS	107 CALVIN HEIGHTS ST	MORGANTON, NC 28655	(828)584-2876	CATAWBA RIVER
CALYPSO	PO BOX 248	CALYPSO, NC 28325	(910)658-5223	EASTERN
CAMERON	PO BOX 155	CAMERON, NC 28326	(910)245-7222	SANDHILLS
CAMP BRANCH	2033 EXUM RD NW	ASH, NC 28420		DOCK
CAMP BRANCH	1054 CAMP BRANCH RD	WAYNESVILLE, NC 28786		HAYWOOD
CAMP CREEK	PO BOX 416	UNION MILLS, NC 28167	(828)287-3633	GREEN RIVER
CAMP HERMAN	5756 SUMMIT AVE	BROWNS SUMMIT, NC 27214	(336)375-4794	PIEDMONT
CAMPFIELD MEMORIAL	369 CAMPFIELD CHURCH RD	ELLENBORO, NC 28040	(828)453-8491	SANDY RIVER
CAMPS CREEK	2318 CAMP CREEK CHURCH RD	MOORESBORO, NC 28114	(704)434-2354	SANDY RIVER
CANAAN	785 BARRINGER ST	SALISBURY, NC 28146	(704)279-7710	ROWAN
CANDLEWYCK	7200 PROVIDENCE RD	CHARLOTTE, NC 28226	(704)366-2310	METROLINA
CANDOR	PO BOX 614	CANDOR, NC 27229	(910)974-4412	MONTGOMERY
CANE CREEK	61 STAMEY RD	BAKERSVILLE, NC 28705	(919)968-3052	MITCHELL
CANE CREEK	6901 ORANGE GROVE RD	HILLSBOROUGH, NC 27278	(828)625-1503	MOUNT ZION
CANE CREEK	365 HIGHWAY 9 N	MILL SPRING, NC 28756	(828)286-2487	GREEN RIVER
CANE CREEK	151 CANE CREEK MTN RD	UNION MILLS, NC 28167		SANDY RIVER
CANE RIVER	RR 9 BOX 1358	BURNSVILLE, NC 28714		YANCEY
CANETUCK	380 CANETUCK RD	CURRIE, NC 28435		WILMINGTON
CANEY FORK	1033 RIDDLER FARM RD	MARSHALL, NC 28753		FRENCH BROAD
CANTON	24615 ENDY RD	ALBEMARLE, NC 28001	(704)982-8695	STANLY
CANTON FIRST	74 ACADEMY ST	CANTON, NC 28716	(828)648-2367	HAYWOOD
CAPE CARTERET	101 ANITA FORTE DR	CAPE CARTERET, NC 28584	(252)393-2417	ATLANTIC
CAPE FEAR	6041 BUTLER NURSERY RD	FAYETTEVILLE, NC 28306	(910)483-5769	NORTH SOUTH RIVER
CAPE FEAR	100 INDIAN DR	FAYETTEVILLE, NC 28301	(910)323-5556	BURNT SWAMP
CAPE HATTERAS	PO BOX 249	BUXTON, NC 27920	(252)995-5159	CHOWAN
CAPEHART	101 CAPEHART CHURCH RD	MERRY HILL, NC 27957	(252)482-4338	WEST CHOWAN
CARALEIGH	1400 GREEN ST	RALEIGH, NC 27603	(919)832-5219	RALEIGH
CARAWAY	2928 BEESON FARM RD	SOPHIA, NC 27350	(336)861-5234	RANDOLPH
CAREY	1295 CAREY CHAPEL RD	HENDERSON, NC 27536	(252)438-7781	CULLOM
CARMEL	1145 PINEVILLE MATTHEWS RD	MATTHEWS, NC 28105	(704)847-8575	METROLINA
CARMEL	2100 MOORESVILLE RD	SALISBURY, NC 28147	(704)636-9992	ROWAN
CAROLEEN	PO BOX 489	CAROLEEN, NC 28019	(828)657-6823	SANDY RIVER
CAROLINA	RR 2 BOX 202	SAINT PAULS, NC 28384		ROBESON
CAROLINA BEACH FIRST	409 N LAKE PARK BLVD	CAROLINA BCH, NC 28428	(910)458-5134	WILMINGTON
CAROLINA MEMORIAL	422 LIBERTY DR	THOMASVILLE, NC 27360	(336)472-7028	LIBERTY
CAROLINA PINES	2655 S SAUNDERS ST	RALEIGH, NC 27603	(919)833-5170	RALEIGH
CARPENTERS GROVE	1002 CARPENTERS GROVE CH RD	LAWDALE, NC 28090	(910)485-8814	KINGS MOUNTAIN
CARROLL MEMORIAL	2220 CAMDEN RD	FAYETTEVILLE, NC 28306	(828)884-9306	NEW SOUTH RIVER
CARRS HILL	PO BOX 1135	BREVARD, NC 28712	(828)883-8509	TRANSYLVANIA
CARSONS CREEK	600 CONNESTEE TRL	BREVARD, NC 28712	(704)437-5120	SOUTH MOUNTAIN
CARSWELL MEMORIAL	3386 CARSWELL CHURCH RD	MORGANTON, NC 28655		JOHNSTON
CARTERS CHAPEL	3644 OLD BELUAH RD	SELMA, NC 27576		SANDHILLS
CARTHAGE FIRST	PO BOX 824	CARTHAGE, NC 28327	(910)947-2456	PECAN
CARTLEDGE CREEK	152 BEN HANSON RD	ROCKINGHAM, NC 28379	(910)895-6393	MEEDE
CARTOOGECHAYE	465 W OLD MURPHY RD	FRANKLIN, NC 28734	(828)524-6557	PAE
CARY FIRST	218 S ACADEMY ST	CARY, NC 27511	(919)467-6356	RALEIGH
CASAR	1519 CASAR LAWDALE RD	CASAR, NC 28020	(704)538-4002	KINGS MOUNTAIN
CASCADE	PO BOX 1498	MOORESVILLE, NC 28115	(704)664-1550	SOUTH YADKIN
CASHIE	221 S QUEEN ST	WINDSOR, NC 27983	(252)794-2107	WEST CHOWAN
CASHIERS	PO BOX 336	CASHIERS, NC 28717	(828)743-3040	TUCKASEE
CASTALIA	PO BOX 35	CASTALIA, NC 27816	(252)450-4663	TAR RIVER
CASTLE HAYNE	4535 PARMELE RD	CASTLE HAYNE, NC 28429	(910)675-0586	WILMINGTON
CATAWBA	PO BOX 247	CATAWBA, NC 28629	(828)241-3655	THERON RANKIN
CATAWBA HEIGHTS	311 BELMONT RD	BELMONT, NC 28012	(704)827-8474	GREATER GASTON
CATAWBA HEIGHTS	PO BOX 1815	MARION, NC 28752	(828)652-1079	BLUE RIDGE
CATAWBA VALLEY	3390 SHEPHERD RD	MAIDEN, NC 28650	(828)428-2069	THERON RANKIN
CATAWBA VALLEY	PO BOX 1580	MORGANTON, NC 28680	(828)437-9237	CATAWBA RIVER
CATHEDRAL	1215 OLD LILLESVILLE RD	WADESBORO, NC 28170	(704)694-6670	ANSON
CATHERINE LAKE MISSIONARY	2064 CATHERINE LAKE RD	RICHLANDS, NC 28574	(910)324-2206	NEW RIVER
CATHEYS CREEK	722 CATHEYS CREEK CHURCH RD	BREVARD, NC 28712	(828)883-3811	TRANSYLVANIA
CAVEL	1885 N MAIN ST	ROXBORO, NC 27573	(336)599-7798	BELUAH
CEDAR BRANCH	2407 NC HIGHWAY 171	JAMESVILLE, NC 27846	(252)792-1713	SOUTH ROANOKE
CEDAR CREEK	4751 TABOR CHURCH RD	FAYETTEVILLE, NC 28310	(910)483-1069	NEW SOUTH RIVER
CEDAR FALLS	PO BOX 187	CEDAR FALLS, NC 27320	(910)629-5758	RANDOLPH
CEDAR FALLS	6181 RAMSEY ST	FAYETTEVILLE, NC 28311	(910)488-5810	NEW SOUTH RIVER
CEDAR FORK	973 FOUNTAIN TOWN RD	BEULAVILLE, NC 28518	(910)298-4414	NEW RIVER
CEDAR FORK	5117 S MIAMI BLVD	DURHAM, NC 27703	(919)941-5124	YATES

CEDAR GROVE	PO BOX 2943	ASHEBORO, NC 27204	(910)625-4363	RANDOLPH
CEDAR GROVE	3661 DOLPH LEWIS RD	CERRO GORDO, NC 28430	(910)654-5550	COLUMBUS
CEDAR GROVE	10508 5 CHICKEN RD	FAIRMONT, NC 28340	(910)628-8770	BURNT SWAMP
CEDAR GROVE	PO BOX 2703	GASTONIA, NC 28053	(704)865-0241	GREATER GASTON
CEDAR GROVE	3373 7TH RD	LUMBERTON, NC 28358	(910)739-0036	ROBESON
CEDAR GROVE	6105 STARTOWN RD	MAIDEN, NC 28650	(828)428-4307	SOUTH FORK
CEDAR GROVE	RR 2 BOX 39E	POLKTON, NC 28135	(704)764-8613	ANSON
CEDAR GROVE	PO BOX 7231	WILSON, NC 27895		JOHNSTON
CEDAR HILL	475 CEDAR HILL RD	ALEXANDER, NC 28701	(828)683-3311	FRENCH BROAD
CEDAR LANE	1835 PIPERS GAP RD	MOUNT AIRY, NC 27030		SURRY
CEDAR LODGE	1305 CEDAR DR	THOMASVILLE, NC 27360	(336)475-1152	LIBERTY
CEDAR MOUNTAIN	PO BOX 367	CEDAR MOUNTAIN, NC 28718	(82)866-4812	TRANSYLVANIA
CEDAR ROCK	4849 NC HIGHWAY 56 E	CASTALIA, NC 28816	(919)853-3458	TAR RIVER
CEDAR ROCK	306 WILDWOOD RD	LENOIR, NC 28645		CALDWELL
CEDAR SPRINGS	RR 1 BOX 292	ZIRCONIA, NC 28790		CAROLINA
CEDAROCK	1111 US HIGHWAY 158 W	YANCEYVILLE, NC 27379		MOUNT ZION
CENTER	PO BOX 133	CANDOR, NC 27229		MONTGOMERY
CENTER	7954 HARRELLS HWY	GARLAND, NC 28441	(910)532-2118	EASTERN
CENTER	205 CENTER BAPTIST CHURCH RD	NORTH WILKESBORO, NC 28659	(336)670-3564	STONE MOUNTAIN
CENTER	R1 BOX 144	WADE, NC 28395	(910)483-8226	NEW SOUTH RIVER
CENTER CROSS	1789 CENTER CROSS CHURCH RD	ASHEBORO, NC 27203	(336)381-3404	RANDOLPH
CENTER GROVE	826 CENTER GROVE RD	AHOSKIE, NC 27910	(252)332-2229	WEST CHOWAN
CENTER GROVE	8200 CENTER GROVE CHURCH RD	CLEMMONS, NC 27012	(336)766-5727	PILOT MOUNTAIN
CENTER GROVE	3176 DEAL MILL RD	HUDSON, NC 28638	(828)396-5284	CALDWELL
CENTER HILL	3759 NC HIGHWAY 8	LEXINGTON, NC 27292	(336)357-2838	LIBERTY
CENTER HILL	PO BOX 177	TYNER, NC 27980	(252)221-4060	CHOWAN
CENTER ROAD	2484 CENTER RD	BLADENBORO, NC 28320	(910)863-4402	BLADEN
CENTER VIEW	3993 E MAIDEN RD	MAIDEN, NC 28650	(704)428-3086	SOUTH FORK
CENTERVIEW	1818 BLANCH ST	ALBEMARLE, NC 28001	(704)983-5203	STANLY
CENTERVIEW	2300 ACME RD	BELMONT, NC 28012	(704)827-2061	GREATER GASTON
CENTERVIEW	1165 PINEY GREEN RD	JACKSONVILLE, NC 28546	(910)347-6691	NEW RIVER
CENTERVIEW	415 WALTER ST	KANNAPOLIS, NC 28083	(704)933-2331	CABARRUS
CENTERVIEW	2711 OLD PAGLND MARSHVL RD	MARSHVILLE, NC 28103	(704)624-6296	UNION
CENTERVILLE	PO BOX 27	KELLY, NC 28448	(910)669-2273	WILMINGTON
CENTERVILLE	2370 LEONARD RD	LOUISBURG, NC 27549	(919)853-2111	TAR RIVER
CENTERVILLE	3428 NC HIGHWAY 41 S	LUMBERTON, NC 28358	(910)738-2773	ROBESON
CENTRAL	PO BOX 178	HENDERSON, NC 27536	(919)492-4215	CULLOM
CENTRAL	201 US HIGHWAY 70 E	HILDEBRAN, NC 28637	(828)327-9683	THERON RANKIN
CENTRAL	1810 MOOSE RD	KANNAPOLIS, NC 28083	(704)933-8006	CABARRUS
CENTRAL	311 CONNELLY SPRINGS RD SW	LENOIR, NC 28645	(828)754-4196	CALDWELL
CENTRAL	3227 BECKS CHURCH RD	LEXINGTON, NC 27292	(336)357-7831	LIBERTY
CENTRAL	4821 WAXHAW INDIAN TRAIL RD	MATTHEWS, NC 28104	(704)821-6509	UNION
CENTRAL	4900 EMILY DR	MORGANTON, NC 28655	(828)437-2076	CATAWBA RIVER
CENTRAL	1715 NC HIGHWAY 68 N	OAK RIDGE, NC 27310	(336)643-7684	PIEDMONT
CENTRAL	602 SPRING AVE	SPRING LAKE, NC 28390	(910)497-0459	NEW SOUTH RIVER
CENTRAL	PO BOX 727	SPRUCE PINE, NC 28777	(828)765-2316	MITCHELL
CENTRAL	11109 POOLE RD	WENDELL, NC 27591	(919)365-6547	RALEIGH
CENTRAL FALLS	1332 OLD LIBERTY RD	ASHEBORO, NC 27203	(910)672-3212	RANDOLPH
CENTRAL VIEW	340 WHITE DIRT RD	DOBSON, NC 27017	(336)352-3201	SURRY
CENTURY PARK	1051 SALLISBURY ST	KERNERSVILLE, NC 27284	(336)992-8780	PILOT MOUNTAIN
CERRO GORDO	PO BOX 159	CERRO GORDO, NC 28430	(910)654-3119	COLUMBUS
CHADBOURN	504 N HOWARD ST	CHADBOURN, NC 28431	(910)654-3992	COLUMBUS
CHALYBEATE SPRINGS	238 CHALYBEATE RD	FUQUAY VARINA, NC 27526	(919)552-2856	LITTLE RIVER
CHAPEL	PO BOX 942	MOUNT HOLLY, NC 28120	(704)827-5526	GREATER GASTON
CHAPEL GROVE	716 CAMP ROTARY RD	GASTONIA, NC 28052	(704)864-6134	GREATER GASTON
CHAPEL HILL	1791 CHAPEL HILL CHURCH LOOP	MARION, NC 28752	(828)652-8485	BLUE RIDGE
CHAPEL HILL	1797 BIG LAUREL RD	MARSHALL, NC 28753	(704)656-8187	FRENCH BROAD
CHAPMAN MEMORIAL	608 VALLEYDALE RD	CHARLOTTE, NC 28214	(704)392-6789	METROLINA
CHAPPELL HILL	RR 1 BOX 553A	TYNER, NC 27980	(919)297-2290	CHOWAN
CHARITY	1500 CHARITY CHURCH RD	BOONVILLE, NC 27011	(336)367-7456	YADKIN
CHARITY	PO BOX 177	HIGH POINT, NC 27261	(704)956-6969	CENTRAL
CHARITY	2420 BRANTLEY RD	KANNAPOLIS, NC 28083	(704)938-7664	CABARRUS
CHARITY	340 COVIL AVE	WILMINGTON, NC 28403	(910)762-4501	WILMINGTON
CHARLOTTE CHINESE	7225 PENCE RD	CHARLOTTE, NC 28215	(704)536-6700	METROLINA
CHARLOTTE FIRST	PO BOX 31046	CHARLOTTE, NC 28231	(704)375-1446	METROLINA
CHARLOTTE FIRST DEAF MISSION	PO BOX 31046	CHARLOTTE, NC 28231	(704)334-8914	METROLINA
CHARLOTTE SOUTH FELLOWSHIP	PO BOX 23668	CHARLOTTE, NC 28227	(704)573-2344	METROLINA
CHASE	PO BOX 61	FOREST CITY, NC 28043	(828)657-6135	SANDY RUN
CHEEK HEIGHTS	826 N HARDEE ST	DURHAM, NC 27703	(919)683-1997	YATES
CHEERFUL HOPE	380 LENNON RD	DELCO, NC 28436	(910)655-4574	COLUMBUS
CHEROKEE	PO BOX 395	CHEROKEE, NC 28719	(828)497-2761	TENNESSEE RIVER
CHEROKEE CHAPEL	720 E INSTITUTE RD	CHADBOURN, NC 28431	(910)654-4640	BURNT SWAMP
CHERRY BRANCH	PO BOX 885	HAVELOCK, NC 28532	(252)447-2242	ATLANTIC
CHERRY GROVE	9833 SWAMP FOX HWY W	CERRO GORDO, NC 28430	(910)649-7910	COLUMBUS
CHERRY POINT	PO BOX 555	HAVELOCK, NC 28532	(252)447-5462	ATLANTIC
CHERRY SPRINGS	PO BOX 1030	OLD FORT, NC 28762	(828)668-4888	BLUE RIDGE
CHERRYFIELD	1290 WHITMIRE RD	BREVARD, NC 28712	(828)862-3967	TRANSYLVANIA
CHERRYVILLE FIRST	301 E 1ST ST	CHERRYVILLE, NC 28021	(704)435-3796	GREATER GASTON
CHERRYVILLE SECOND	201 N HOUSER ST	CHERRYVILLE, NC 28021	(704)435-9657	GREATER GASTON
CHESTNUT DALE	470 LITTLE SQUIRREL CREEK RD	NEWLAND, NC 28657	(704)733-2613	AVERY
CHESTNUT FIRST	PO BOX 1322	CONCORD, NC 28026	(704)786-6017	CABARRUS
CHESTNUT GROVE	DILLINGHAM RD	BARNARDSVILLE, NC 28709		BUNCOMBE
CHESTNUT GROVE	PO BOX 218	LITTLE SWITZERLAND, NC 28749		MITCHELL
CHESTNUT RIDGE	PO BOX 605	KINGS MOUNTAIN, NC 28086	(704)739-4015	GREATER GASTON
CHIMNEY ROCK	PO BOX 157	LAKE LURE, NC 28746	(828)625-4698	GREEN RIVER
CHINA GROVE	PO BOX 472	CHADBOURN, NC 28431	(910)654-6642	COLUMBUS
CHINA GROVE FIRST	PO BOX 99	CHINA GROVE, NC 28023	(704)857-5415	ROWAN
CHINESE CHRISTIAN FELLOWSHIP	1220 GOODWIN RD	APEX, NC 27502		RALEIGH
CHINESE MISSION	PO BOX 58149	FAYETTEVILLE, NC 28305	(910)485-0660	NEW SOUTH RIVER
CHOCKOYOTTE	PO BOX 2064	ROANOKE RAPIDS, NC 27870	(252)537-7771	NORTH ROANOKE
CHOCOWINY TIE	230 NC HIGHWAY 33 W	CHOCOWINY NC 27817	(252)946-0649	SOUTH ROANOKE
CHRIST	2018 HIGHWAY 218 W	INDIAN TRAIL, NC 28079	(704)753-4949	UNION
CHRIST COMMUNITY	44 BUCK SHOALS RD STE I-1	ARDEN, NC 28704	(828)687-2355	CAROLINA

N.C. COLLEGIATE

CHRIST COMMUNITY	PO BOX 1572	GASTONIA, NC 28053	(704)866-9801	GREATER GASTON
CHRIST COMMUNITY	PO BOX 1186	HUNTERSVILLE, NC 28070	(704)875-8374	METROLINA
CHRIST COVENANT	PO BOX 1000	BOILING SPRINGS, NC 28017	(704)434-0222	KINGS MOUNTAIN
CHRIST UNITED	PO BOX 4075	HICKORY, NC 28603	(828)322-8988	THERON RANKIN
CHRISTIAN COMMUNITY	RR 2 BOX 79C	PILOT MOUNTAIN, NC 27041	(336)351-4897	SOUTH YADKIN
CHRISTIAN CREEK	40 NEW SALEM RD	SWANNANOVA, NC 28778	(828)299-0264	BUNCOMBE
CHRISTIAN FAMILY	PO BOX 30694	CHARLOTTE, NC 28230	(704)597-1903	METROLINA
CHRISTIAN FREEDOM	246 RANGE RD	KINGS MOUNTAIN, NC 28086	(704)739-4152	KINGS MOUNTAIN
CHRISTIAN HARBOR	PO BOX 326	HARRELLSVILLE, NC 27942	(252)356-4689	WEST CHOWAN
CHRISTIAN MISSION	240 WEST BLVD	CHARLOTTE, NC 28203		UNITED
CHRISTOPHER ROAD	420 CHRISTOPHER RD	SHELBY, NC 28152	(704)487-5627	KINGS MOUNTAIN
CHURCH AT SAPPHIRE	PO BOX 158	SAPPHIRE, NC 28774		TRANSYLVANIA
CHURCH OF GODS GLORY	1804 CANTERBURY RD	ROCKY MOUNT, NC 27801	(919)977-1361	MISCELLANEOUS
CHURCH ROAD HISPANIC MISSION	420 CHRISTOPHER RD	SHELBY, NC 28152	(704)734-1626	KINGS MOUNTAIN
CHURCHLAND	7516 S NC HIGHWAY 150	LEXINGTON, NC 27295	(336)752-2741	LIBERTY
CITY LAKE	1849 CAROLINA RD	BURLINGTON, NC 27217	(336)228-6428	MOUNT ZION
CLAREMONT FIRST	PO BOX 489	CLAREMONT, NC 28610	(828)459-7110	THERON RANKIN
CLARENDON	PO BOX 127	CLARENDON, NC 28432	(910)653-9618	COLUMBUS
CLARKS CHAPEL	3131 CLARKS CHAPEL RD	LENOIR, NC 28645	(828)728-7312	CALDWELL
CLARKS CREEK	CLARKS CREEK RD	BANNER ELK, NC 28604	(704)297-5343	THREE FORKS
CLARKTON	PO BOX 567	CLARKTON, NC 28433	(910)647-4371	BLADEN
CLAYTON FIRST	PO BOX 35	CLAYTON, NC 27520	(919)553-4161	JOHNSTON
CLEAR BRANCH	2398 NC HIGHWAY 9	BLACK MOUNTAIN, NC 28711		BUNCOMBE
CLEAR CREEK	9015 FERGUSON RD	CHARLOTTE, NC 28227	(704)545-6608	METROLINA
CLEAR CREEK	PO BOX 2553	HIGHLANDS, NC 28741	(828)526-2806	MACON
CLEAR VIEW	2723 CEDAR FALLS RD	FRANKLINVILLE, NC 27248	(336)629-4324	RANDOLPH
CLEARVIEW	2455 ALFRED HARTLEY RD	LENOIR, NC 28645	(828)728-2668	CALDWELL
CLEARVIEW	9 CLEARVIEW ST	LEXINGTON, NC 27292	(336)249-3709	LIBERTY
CLEMENT	6020 MAXWELL RD	AUTRYVILLE, NC 28318	(910)567-6777	NEW SOUTH RIVER
CLEMENT	8480 BURLINGTON RD	HURDLE MILLS, NC 27541	(336)599-7032	BEULAH
CLEMMONS FIRST	PO BOX 279	CLEMMONS, NC 27012	(336)766-6486	PILOT MOUNTAIN
CLEVELAND COMMUNITY	141 TECHNOLOGY DR STE K	GARNER, NC 27529	(919)773-3011	RALEIGH
CLEVELAND FIRST	PO BOX 325	CLEVELAND, NC 27013	(704)278-4586	SOUTH YADKIN
CLIFFDALE COMMUNITY	8383 CLIFFDALE RD	FAYETTEVILLE, NC 28314	(910)860-3316	NEW SOUTH RIVER
CLIFFSIDE	PO BOX 336	CLIFFSIDE, NC 28024	(828)657-6044	SANDY RUN
CLIFTON	972 CARL EASTRIDGE RD	WARRENSVILLE, NC 28693	(336)385-2074	ASHE
CLIFTON ROAD	3815 CLIFTON RD	GREENSBORO, NC 27407	(336)299-1055	PIEDMONT
CLINCHFIELD	1420 E COURT ST	MARION, NC 28752	(828)652-3906	BLUE RIDGE
CLINTON FIRST	PO BOX 837	CLINTON, NC 28329	(910)592-8124	EASTERN
CLOVER	100 PINWOOD RD	GRANITE FALLS, NC 28630	(828)396-2417	CALDWELL
CLOVERDALE	1704 OGDEN ST	HIGH POINT, NC 27260	(336)882-8197	CENTRAL
CLYBONVILLE	PO BOX 1637	LUMBERTON, NC 28359	(910)739-6023	ROBESON
CLYDE FIRST	PO BOX 356	CLYDE, NC 28721	(828)627-2201	HAYWOOD
CLYDES CHAPEL	16657 BUFFALO RD	WENDELL, NC 27591	(919)365-6969	JOHNSTON
COATS	PO BOX 297	COATS, NC 27521	(910)897-5173	LITTLE RIVER
COBB MEMORIAL	108 6TH ST	ROCKINGHAM, NC 28379	(910)895-4338	PEE DEE
COCHRAN STREET	PO BOX 5531	STATESVILLE, NC 28687	(704)872-9651	SOUTH YADKIN
COGGINS MEMORIAL	1306 S MAIN ST	LEXINGTON, NC 27292	(336)249-0020	LIBERTY
COINJOCK	PO BOX 152	COINJOCK, NC 27923	(252)453-4020	CHOWAN
COLD SPRINGS	PO BOX 946	BRYSON CITY, NC 28713	(828)488-9354	TENNESSEE RIVER
COLDWATER	1045 UNION ST S	CONCORD, NC 28025	(704)782-5359	CABARRUS
COLERAIN	PO BOX 126	COLERAIN, NC 27924	(252)356-4742	WEST CHOWAN
COLFAX	9516 US HIGHWAY 421	COLFAX, NC 27235	(336)993-2674	PIEDMONT
COLLEGE ACRES	702 EASTWOOD RD	WILMINGTON, NC 28403	(910)799-3773	WILMINGTON
COLLEGE AVENUE	1201 COLLEGE AVE SW	LENOIR, NC 28645	(828)754-6482	CALDWELL
COLLEGE PARK	1601 WALKER AVE	GREENSBORO, NC 27403	(336)273-1779	PIEDMONT
COLLEGE PARK	1701 POLO RD	WINSTON SALEM, NC 27106	(336)768-5870	PILOT MOUNTAIN
COLLINS GROVE	2317 AVENT FERRY RD	HOLLY SPRINGS, NC 27540	(919)362-0648	RALEIGH
COLONIAL	6792 WELBORN RD	TRINITY, NC 27370	(336)431-4918	LIBERTY
COLONY	PO BOX 12844	NEW BERN, NC 28561	(252)633-1648	ATLANTIC
COLUMBIA	PO BOX 82	COLUMBIA, NC 27925	(252)796-0290	CHOWAN
COLUMBUS	PO BOX 485	COLUMBUS, NC 28722	(828)894-8588	POLK
COMERS CHAPEL	1990 BALD HILL LOOP	MADISON, NC 27025	(336)548-2575	DAN VALLEY
COMMUNITY	PO BOX 16	BOILING SPRINGS, NC 28017	(704)487-0944	KINGS MOUNTAIN
COMMUNITY	PO BOX 66	CLEVELAND, NC 27013	(704)278-9218	SOUTH YADKIN
COMMUNITY	PO BOX 534	DALLAS, NC 28034	(704)922-2691	GREATER GASTON
COMMUNITY	1281 GREEN HILL RD	FRANKLINTON, NC 27525		TAR RIVER
COMMUNITY	212 GARMON RD	INDIAN TRAILS, NC 28079	(704)821-2462	UNION
COMMUNITY	818 CENTRAL AVE N	LOCUST, NC 28097	(704)888-5085	STANLY
COMMUNITY	2225 DELAWARE AVE	MOUNT AIRY, NC 27030	(336)320-2452	SURRY
COMMUNITY	PO BOX 202	MOUNT MOURNE, NC 28123	(704)892-3574	SOUTH YADKIN
COMMUNITY	7300 PERRY CREEK RD	RALEIGH, NC 27616	(919)790-0762	RALEIGH
COMMUNITY	PO BOX 158	SALISBURY, NC 28145	(704)636-0984	ROANAN
COMMUNITY CENTER	2360 RIDGECREST RD	HALIFAX, NC 27839	(252)583-2191	NORTH ROANOKE
COMMUNITY CHAPEL	PO BOX 336	LELAND, NC 28451		BRUNSWICK
COMMUNITY MISSIONARY	128 DEL RIO LN	FRANKLIN, NC 28734	(828)524-1136	MACON
COMMUNITY OF DREXEL	PO BOX 1867	DREXEL, NC 28619		CATAWBA RIVER
COMMUNITY, MORGANTON	PO BOX 832	MORGANTON, NC 28680		CATAWBA RIVER
COMMUNITY	520 COMMUNITY BAPTIST CH RD	MAYODAN, NC 27027	(336)427-8877	DAN VALLEY
CONCORD	PO BOX 70	BOSTIC, NC 28018	(828)245-6130	SANDY RUN
CONCORD	502 COTTON AVE	CREEDMOOR, NC 27522	(919)528-1102	FLAT RIVER
CONCORD	74 FALLS AVE	GRANITE FALLS, NC 28630	(828)396-1914	CALDWELL
CONCORD	749 WARDS RD	ROSE HILL, NC 28458	(910)289-3718	EASTERN
CONCORD	PO BOX 429	STEDMAN, NC 28391		NEW SOUTH RIVER
CONCORD	7099 PAUL PAYNE RD	STONY POINT, NC 28678	(704)585-6420	ROCKY FACE
CONCORD FIRST	PO BOX 643	CONCORD, NC 28026	(704)786-9167	CABARRUS
CONCORD LAKE	2543 CENTERGROVE RD	KANNAPOLIS, NC 28083	(704)932-7812	CABARRUS
CONNARITSA	PO BOX 160	AULANDER, NC 27805	(252)345-0506	WEST CHOWAN
CONNELLY SPRINGS FIRST	PO BOX 308	CONNELLY SPRINGS, NC 28612	(828)874-3750	CATAWBA RIVER
CONRAD MEMORIAL	1920 N CENTENNIAL ST	HIGH POINT, NC 27262	(336)884-5717	CENTRAL
CONTEMPORARY FIRST	926 TOXAWAY CT	HENDERSONVILLE, NC 28791	(828)697-0106	CAROLINA
CONWAY	PO BOX 160	CONWAY, NC 27820	(252)585-1752	WEST CHOWAN
CONWAYS CHAPEL	3624 SPENCER LN	LENOIR, NC 28645	(828)754-4609	CALDWELL

COOL SPRING	PO BOX 10	EURE, NC 27935	(252)357-0132	CHOWAN
COOL SPRING	PO BOX 345	FAYETTEVILLE, NC 28302	(910)484-6782	NEW SOUTH RIVER
COOL SPRINGS	1938 PAYNE BRANCH RD	BLOWING ROCK, NC 28605		THREE FORKS
COOL SPRINGS	1467 COOL SPRINGS CHURCH RD	ELKIN, NC 28621	(336)835-8827	ELKIN
COOL SPRINGS	1313 COOL SPRINGS RD	SANFORD, NC 27330	(919)776-4633	SANDY CREEK
COOLEEMEE FIRST	PO BOX 518	COOLEEMEE, NC 27014	(704)284-2626	SOUTH YADKIN
COOPERS GAP	1079 COOPER GAP RD	MILL SPRING, NC 28756	(828)625-4628	POLK
COPELAND	169 STONY KNOLL RD	DOBSON, NC 27017	(336)374-2049	SURRY
CORDOVA	PO BOX 160	CORDOVA, NC 28330	(910)895-4045	PEE DEE
CORINTH	PO BOX 23	CASAR, NC 28020	(704)538-0826	SOUTH MOUNTAIN
CORINTH	3576 OLD US HIGHWAY 74	CHADBOURN, NC 28431	(910)654-5972	COLUMBUS
CORINTH	PO BOX 1325	ELIZABETH CITY, NC 27906	(252)335-7287	CHOWAN
CORINTH	767 PINEHURST RD	ELLENBORO, NC 28040	(828)245-6243	SANDY RIVER
CORINTH	PO BOX 1392	LEICESTER, NC 28748		BUNCOMBE
CORINTH	907 TRINITY CHURCH RD	LOUISBURG, NC 27549	(919)496-2557	TAR RIVER
CORINTH	3805 CORINTH CHURCH RD	MONROE, NC 28112	(704)289-2102	UNION
CORINTH	2883 NC HIGHWAY 58 N	NASHVILLE, NC 27856	(252)459-4592	NORTH ROANOKE
CORINTH	3658 NC HIGHWAY 96	OXFORD, NC 27565	(919)693-7417	FLAT RIVER
CORINTH	767 CORINTH CHURCH RD	ROSE HILL, NC 28458	(910)289-4787	EASTERN
CORINTH	2638 BEARSKIN RD	SALEMBURG, NC 28385	(910)564-6605	NEW SOUTH RIVER
CORINTH	7929 HIGHWAY 10 W	VALE, NC 28168	(828)462-1547	THERON RANKIN
CORINTH	13450 NC HIGHWAY 96	ZEBULON, NC 27597	(919)365-6618	JOHNSTON
CORNELIUS FIRST	PO BOX 100	CORNELIUS, NC 28031	(704)892-4701	METROLINA
CORNERSTONE	8947 ALBEMARLE RD	CHARLOTTE, NC 28227	(704)537-1079	METROLINA
CORNERSTONE	PO BOX 29	CLEVELAND, NC 27013	(704)278-0407	SOUTH YADKIN
CORNERSTONE	225 BOTANY DR	CONCORD, NC 28027	(704)784-8135	CABARRUS
CORNERSTONE	396 HWY 902	GOLDSTON, NC 27252	(919)898-4912	SANDY CREEK
CORNERSTONE	1110 NC HIGHWAY 62 W	HIGH POINT, NC 27263	(336)861-5514	CENTRAL
CORNERSTONE	1329 STALLINGS RD	MATTHEWS, NC 28104	(704)821-9006	UNION
CORNERSTONE	RR 1 BOX 210	PILOT MOUNTAIN, NC 27041	(336)368-2754	SURRY
CORNERSTONE	PO BOX 1026	VALDESE, NC 28690	(828)874-4811	CATAWBA RIVER
CORNERSTONE	PO BOX 1683	WAKE FOREST, NC 27588	(919)556-8091	RALEIGH
CORNERSTONE	656 HOFFMAN RD	WEST END, NC 27376	(910)673-4085	SANDHILLS
CORNERSTONE	4507 THOMASVILLE RD	WINSTON SALEM, NC 27107	(336)785-1573	PILOT MOUNTAIN
CORNERSTONE FELLOWSHIP	PO BOX 4328	CALABASH, NC 28467	(910)575-3360	BRUNSWICK
CORNERSTONE SOUTHERN	5736 INMAN RD	GREENSBORO, NC 27410	(336)665-1944	PIEDMONT
COTTONVILLE	4888 PLANK RD	NORWOOD, NC 28128		STANLY
COUNCIL	9071 NC HIGHWAY 211 E	COUNCIL, NC 28434	(910)645-6553	BLADEN
COURTNEY	3341 COURTNEY CHURCH RD	YADKINVILLE, NC 27055	(336)463-2681	YADKIN
COVE	409 CAMELOT DR	STATESVILLE, NC 28625	(704)872-1630	SOUTH YADKIN
COVE CITY MISSIONARY	PO BOX 400	COVE CITY, NC 28523	(252)637-5917	ATLANTIC
COVE CREEK	PO BOX 68	SUGAR GROVE, NC 28679	(704)297-3473	THREE FORKS
COVE CREEK	789 SUTTON TOWN RD	WAYNESVILLE, NC 28786	(828)648-3744	HAYWOOD
COVENANT	PO BOX 365	CARY, NC 27512	(919)363-7667	RALEIGH
COVENANT	11724 ELM LN W	CHARLOTTE, NC 28277	(704)542-7273	METROLINA
COVENANT	PO BOX 1133	CONOVER, NC 28613	(828)464-7918	THERON RANKIN
COVENANT	3131 ERSKINE DR	GASTONIA, NC 28054	(704)865-2538	GREATER GASTON
COVENANT	2706 SECRET SHORTCUT RD	MONROE, NC 28110	(704)289-9373	UNION
COWEE	6301 BRYSON CITY RD	FRANKLIN, NC 28734	(828)524-3469	MACON
COWEETA	780 COWEETA CHURCH RD	OTTO, NC 28763	(828)369-7508	MACON
COYLE	12168 COYLE RD	STANFIELD, NC 28163	(704)821-9442	STANLY
CRAB CREEK	RR 3 BOX 229	HENDERSONVILLE, NC 28739	(828)692-5694	CAROLINA
CRABTREE	480 CRABTREE CHURCH RD	CLYDE, NC 28721	(828)627-8523	HAYWOOD
CRABTREE CHAPEL	RR 1 BOX 264C	SPRUCE PINE, NC 28777	(919)781-5345	MITCHELL
CRABTREE VALLEY	PO BOX 30954	RALEIGH, NC 27622	(704)263-8321	RALEIGH
CRAIG MEMORIAL	1246 MARIPOSA RD	STANLEY, NC 28164	(704)824-1991	SOUTH FORK
CRAMERTON FIRST	235 8TH AVE	CRAMERTON, NC 28032		GREATER GASTON
CRANBERRY	5750 US HWY 19E N	NEWLAND, NC 28657	(336)984-3677	AVERY
CRANBERRY	9101 E US HIGHWAY 421	ROARING RIVER, NC 28669	(252)332-2866	BRIER CREEK
CREECH MEMORIAL	PO BOX 764	AHOSKIE, NC 27910	(919)528-2351	WEST CHOWAN
CREEDMOOR FIRST	PO BOX 38	CREEDMOOR, NC 27522	(919)787-3317	FLAT RIVER
CREEDMOOR ROAD	6001 CREEDMOOR RD	RALEIGH, NC 27612	(919)787-3317	RALEIGH
CREEKSIDE MISSION	144 CONCORD CHURCH RD	BESSEMER CITY, NC 28016	(252)585-0560	GREATER GASTON
CREEKSVILLE	RR 2 BOX 308-1	CONWAY, NC 27820	(919)489-2655	WEST CHOWAN
CRESSET	3707 GARRETT RD	DURHAM, NC 27707	(828)758-8888	YATES
CREST VIEW	1908 BLOWING ROCK BLVD	LENOIR, NC 28645	(828)648-1110	CALDWELL
CRESTVIEW	3258 PISGAH DR	CANTON, NC 28716	(910)892-2099	HAYWOOD
CRESTVIEW	PO BOX 1342	DUNN, NC 28335	(828)245-1929	LITTLE RIVER
CRESTVIEW	630 S CHURCH ST	FOREST CITY, NC 28043	(910)895-3158	SANDY RUN
CRESTVIEW	436 CRESTVIEW DR	ROCKINGHAM, NC 28379	(910)895-3158	PEE DEE
CRESTVIEW	1090 OLD BOILING SPRINGS RD	SHELBY, NC 28152	(336)767-0096	KINGS MOUNTAIN
CRESTWOOD	530 MOTOR RD	WINSTON SALEM, NC 27105	(252)797-4226	PILOT MOUNTAIN
CRESWELL	PO BOX 278	CRESWELL, NC 27928	(336)246-2575	CHOWAN
CRISTO EL SALVADOR	136 BADGER ST	JEFFERSON, NC 28640	(704)736-0189	ASHE
CRISTO ES VIDA Y ESPERANZA	119 FUCHIA LN	LINCOLNTON, NC 28092	(252)726-5540	SOUTH FORK
CROATAN	3095 HIGHWAY 24 E	NEWPORT, NC 28570	(828)652-6315	ATLANTIC
CROSS MEMORIAL	PO BOX 1127	MARION, NC 28752	(828)437-1021	BLUE RIDGE
CROSS MEMORIAL	650 ENOLA RD	MORGANTON, NC 28655	(336)629-6607	CATAWBA RIVER
CROSS ROAD	PO BOX 2042	ASHEBORO, NC 27204	(919)732-9544	RANDOLPH
CROSS ROADS	3106 ORANGE GROVE RD	HILLSBOROUGH, NC 27278		MOUNT ZION
CROSS ROADS	PO BOX 15	ZIRCONIA, NC 28790	(336)366-4390	CAROLINA
CROSS ROADS MISSIONARY	230 CROSSROADS CHURCH RD	DOBSON, NC 27017	(704)683-3589	SURRY
CROSS ROCK	PO BOX 40	LEICESTER, NC 28748	(828)733-5243	MISCELLANEOUS
CROSSNORE FIRST	PO BOX 370	CROSSNORE, NC 28616	(828)294-0344	AVERY
CROSSROADS	2655 NC HIGHWAY 127 S	HICKORY, NC 28602	(910)893-9754	SOUTH MOUNTAIN
CROSSROADS	PO BOX 1177	LILLINGTON, NC 27546	(252)633-3761	LITTLE RIVER
CROSSROADS	1802 US HIGHWAY 70 E	NEW BERN, NC 28560	(336)548-5340	ATLANTIC
CROSSROADS COMMUNITY	PO BOX 355	STOKESDALE, NC 27357		DAN VALLEY
CROUSE	PO BOX 190	CROUSE, NC 28033	(704)739-0310	SOUTH FORK
CROWDERS MOUNTAIN	125 MAYBERRY LN	KINGS MOUNTAIN, NC 28086	(919)929-5281	GREATER GASTON
CROWN OF RIGHTEOUSNESS	PO BOX 6136	DURHAM, NC 27715	(704)878-6078	YATES
CRYSTAL WATERS	212 SHILOH RD	STATESVILLE, NC 28677	(336)838-8624	SOUTH YADKIN
CLUB CREEK	PO BOX 86	WILKESBORO, NC 28697		BRUSHY MOUNTAIN

N.C. COLLEGIATE

CULLOWHEE	PO BOX 37	CULLOWHEE, NC 28723	(828)293-9024	TUCKASEEGEE
CULLOWHEE VALLEY	PO BOX 2602	CULLOWHEE, NC 28723		TUCKASEEGEE
CUMBERLAND	4957 CUMBERLAND RD	FAYETTEVILLE, NC 28306	(910)425-0816	NEW SOUTH RIVER
CUMBERLAND AVENUE	119 CUMBERLAND AVE	ASHEVILLE, NC 28801	(828)254-4203	BUNCOMBE
CUMBERLAND UNION	RR 2 BOX 357F	FAYETTEVILLE, NC 28301	(910)323-5711	NEW SOUTH RIVER
CUMNOCK	477 CUMNOCK RD	SANFORD, NC 27330	(919)774-6727	SANDY CREEK
CURRYTOWN	206 W GATE CT	LEXINGTON, NC 27295	(336)787-4740	LIBERTY
CYPRESS CHAPEL		SPRING HOPE, NC 27882		TAR RIVER
CYPRESS CREEK	1321 OLD FAYETTEVILLE RD	GARLAND, NC 28941		BLADEN
DALLAS	402 W TRADE ST	DALLAS, NC 28034	(704)922-3201	GREATER GASTON
DAMASCUS ROAD	PO BOX 211	ZEBULON, NC 27597	(252)235-3306	MISCELLANEOUS
DAN SPRINGS	3415 HIGHWAY 28 S	BRYSON CITY, NC 28713	(828)488-1025	TENNESSEE RIVER
DAN VALLEY	4166 US HWY 135	STONEVILLE, NC 27048		DAN VALLEY
DANA	PO BOX 377	DANA, NC 28724	(828)692-2425	CAROLINA
DANBURY	PO BOX 143	DANBURY, NC 27016	(336)593-2376	PILOT MOUNTAIN
DANIELTOWN	2361 US HIGHWAY 221 S	FOREST CITY, NC 28043	(828)245-3270	SANDY RUN
DARLINGTON	319 HUX RD	LITTLETON, NC 27850	(252)583-1073	NORTH ROANOKE
DAVID	2300 DAVID BAPTIST CH RD	KINGS MOUNTAIN, NC 28086	(704)739-4555	KINGS MOUNTAIN
DAVID MEMORIAL	2533 COUNTRY CLUB RD	LINCOLNTON, NC 28092	(704)735-5481	SOUTH FORK
DAVIDSON FIRST	22327 TORRENCE CHAPEL RD	CORNELIUS, NC 28031	(704)892-1262	METROLINA
DAVIS CHAPEL	PO BOX 306	MARSHALL, NC 28753	(704)649-0263	FRENCH BROAD
DAVIS FIRST	PO BOX 146	DAVIS, NC 28524	(252)729-8771	ATLANTIC
DAVIS GROVE	RR 3 BOX 507	SNOW HILL, NC 28580	(252)747-2790	NEUSE
DAVIS MEMORIAL	3358 ROBINWOOD RD	GASTONIA, NC 28054	(704)865-9636	GREATER GASTON
DAVIS MEMORIAL	105 TROY DR	NORTH WILKESBORO, NC 28659		BRUSHY MOUNTAIN
DAWSON	1502 CLARKSVILLE DR	ENFIELD, NC 27823	(252)826-3319	NORTH ROANOKE
DAYSpring	922 9TH ST	DURHAM, NC 27705	(919)286-1058	YATES
DAYSTAR	PO BOX 8907	GREENSBORO, NC 27419	(336)299-8866	PIEDMONT
DEAF FIRST	642 HICKORY AIRPORT RD	HICKORY, NC 28601	(828)322-6360	THERON RANKIN
DEAF MISSION	4121 S NC HIGHWAY 11	WALLACE, NC 28466	(910)285-2439	EASTERN
DEAVERVIEW	PO BOX 6112	ASHEVILLE, NC 28816	(828)252-1591	BUNCOMBE
DEEP BRANCH	4082 DEEP BRANCH RD	LUMBERTON, NC 28360	(910)739-0575	BURNT SWAMP
DEEP CREEK	PO BOX 597	BRYSON CITY, NC 28713	(828)488-9597	TENNESSEE RIVER
DEEP CREEK	RR 3 BOX 140	WADESBORO, NC 28170	(704)851-3266	ANSON
DEEP CREEK	2400 OLD STAGE RD	YADKINVILLE, NC 27055	(336)463-2203	YADKIN
DEEP RIVER	8528 NC HIGHWAY 42 S	RAMSEUR, NC 27316	(336)879-5246	RANDOLPH
DEEP RUN FIRST	PO BOX 67	DEEP RUN, NC 28525	(252)568-7414	NEUSE
DEEP SPRINGS	RR 1 BOX 154A	PEACHLAND, NC 28133	(704)272-8108	ANSON
DEEP SPRINGS	2406 RIVER RD	STONEVILLE, NC 27048	(336)427-3673	DAN VALLEY
DEITZ MEMORIAL	961 E FORK RD	SYLVA, NC 28779	(828)586-1461	TUCKASEEGEE
DELCO	PO BOX 199	DELCO, NC 28436	(910)655-3355	COLUMBUS
DELWOOD	115 HALL DR	WAYNESVILLE, NC 28786	(828)926-3846	HAYWOOD
DELRAYNO	208 RAYLAND ST	OXFORD, NC 27365	(919)693-3187	FLAT RIVER
DENNYVILLE	5432 EVERIDGE FARM RD	HAMPTONVILLE, NC 27020	(336)984-4308	BRIER CREEK
DENTON FIRST	PO BOX 515	DENTON, NC 27239	(336)859-3531	LIBERTY
DENVER	PO BOX 383	DENVER, NC 28037	(704)483-3030	SOUTH FORK
DERITA	2835 W SUGAR CREEK RD	CHARLOTTE, NC 28262	(704)596-0931	METROLINA
DEXTER	3179 SAM USRY RD	OXFORD, NC 27365	(919)693-1636	FLAT RIVER
DIAMOND HILL	803 SOWERS ST	STATESVILLE, NC 28677	(704)873-6373	SOUTH YADKIN
DICKS CREEK MISSIONARY	24 WILD ROSE DR	WHITTIER, NC 28789		TUCKASEEGEE
DILWORTH	825 MCDONALD AVE	CHARLOTTE, NC 28203	(704)377-3253	METROLINA
DOBSON CHAPEL	1473 S NC HIGHWAY 50	MAGNOLIA, NC 28453	(910)296-1473	EASTERN
DOBSON FIRST	PO BOX 278	DOBSON, NC 27017	(336)386-8391	SURRY
DOE RIDGE	567 GRAND BLVD	BOONE, NC 28607	(828)264-2532	STONY FORK
DOGWOOD	316 MCCRAE RD	ROWLAND, NC 28383	(910)422-8180	BURNT SWAMP
DORTCHES	4776 DORTCHES BLVD	ROCKY MOUNT, NC 27804	(704)443-3936	NORTH ROANOKE
DOUBLE SHOALS	318 OLD MILL RD	SHELBY, NC 28150	(704)538-0688	KINGS MOUNTAIN
DOUBLE SPRINGS	1130 DOUBLE SPRINGS CH RD	SHELBY, NC 28150	(704)434-2258	KINGS MOUNTAIN
DOUBLE SPRINGS	PO BOX 415	TUXEEDO, NC 28784	(828)662-0790	CAROLINA
DOVER	542 DOVER CHURCH RD	MOUNT AIRY, NC 27030	(336)786-2522	SURRY
DOVER	2527 DOVER CHURCH RD	SEAGROVE, NC 27341	(910)428-6272	MONTGOMERY
DOVER	1501 POLKVILLE RD	SHELBY, NC 28150	(704)487-8642	KINGS MOUNTAIN
DOVER	3525 DOVER CHURCH RD	TAYLORSVILLE, NC 28681	(828)632-0215	ROCKY FACE
DOVER MISSIONARY	PO BOX 158	DOVER, NC 28526	(252)527-1598	MISCELLANEOUS
DOWNINGS CREEK	1877 DOWNINGS CREEK RD	HAYESVILLE, NC 28904	(828)389-8468	TRUETT
DREXEL FIRST	PO BOX 308	DREXEL, NC 28619	(828)437-3351	CATAWBA RIVER
DREXEL MEMORIAL	PO BOX 638	DREXEL, NC 28619	(828)437-7200	CATAWBA RIVER
DRURY DOBBINS	3607 DOBBINS CHURCH RD	ELLENBORO, NC 28040	(704)434-7224	SANDY RUN
DRY PONDS	5235 UNION CHURCH RD	GRANITE FALLS, NC 28630	(828)396-7119	CALDWELL
DUBLIN	PO BOX 187	DUBLIN, NC 28332	(910)862-2277	BLADEN
DUDLEY SHOALS	1882 DUDLEY SHOALS RD	GRANITE FALLS, NC 28630	(828)396-7300	CALDWELL
DUKE MEMORIAL	3976 N NC HIGHWAY 581	SPRING HOPF, NC 27882	(919)853-3366	TAR RIVER
DULAH	12348 SWAMP FOX HWY E	TABOR CITY, NC 28463		DOCK
DUNCAN	12024 N HIGHWAY 42	HOLLY SPRINGS, NC 27540	(919)552-0368	LITTLE RIVER
DUNDRARRACH	3178 CHASON RD	PARKTON, NC 28371	(910)875-4832	BURNT SWAMP
DUNN FIRST	309 W BROAD ST	DUNN, NC 28334	(910)892-6161	LITTLE RIVER
DUNN SECOND	701 JACKSON RD	DUNN, NC 28334	(910)892-5832	LITTLE RIVER
DUNNS GROVE	33803 RIDGE ST	ALBEMARLE, NC 28001	(704)982-7608	STANLY
DUNNS MOUNTAIN	PO BOX 509	GRANITE QUARRY, NC 28072	(704)633-6588	ROWAN
DUNNS CREEK	RR 1 BOX 30-2	BREVARD, NC 28712	(828)884-5336	TRANSYLVANIA
DUNNS ROCK	1110 ISLAND FORD RD	BREVARD, NC 28712	(704)885-2147	TRANSYLVANIA
DURHAM FIRST	414 CLEVELAND ST	DURHAM, NC 27701	(919)688-7308	YATES
DURHAM MEMORIAL	1601 TOTTVILLE RD	CHARLOTTE, NC 28214	(704)392-5346	METROLINA
DURHAM MEMORIAL	2703 HOLLOWAY ST	DURHAM, NC 27703	(919)596-7350	YATES
DUTCH COVE	4161 DUTCH COVE RD	CANTON, NC 28716	(828)648-0406	HAYWOOD
DYSARTSVILLE	RR 1 BOX 534	NEBO, NC 28761		BLUE RIDGE
EAGLE FALLS	509 EAGLE FALLS RD	MADISON, NC 27025		DAN VALLEY
EAGLE HEIGHTS	2705 N PARK DR	GOLDSBORO, NC 27534	(919)751-8322	MISCELLANEOUS
EAGLE HEIGHTS	PO BOX 865	MOCKSVILLE, NC 27028	(704)634-4442	SOUTH YADKIN
EAGLE SPRING	PO BOX 118	EAGLE SPRINGS, NC 27242	(910)673-3590	SANDHILLS
EAGLES	RR 1 BOX 693	MACCLESFIELD, NC 27852	(252)827-2140	NORTH ROANOKE
EARLYS	310 S EARLY STATION RD	AHOSKIE, NC 27910	(252)332-6305	WEST CHOWAN
EAST	6850 MONROE RD	CHARLOTTE, NC 28212	(704)536-7083	METROLINA

EAST ALBEMARLE	1510 MOSS SPRINGS RD	ALBEMARLE, NC 28001	(704)982-7654	STANLY
EAST BELMONT	501 CATAWBA ST	BELMONT, NC 28012	(704)825-5780	GREATER GASTON
EAST BEND	112 FAIRGROUND RD	EAST BEND, NC 27018	(336)699-8195	YADKIN
EAST CANTON	2009 DUTCH COVE RD	CANTON, NC 28716	(828)648-6819	HAYWOOD
EAST CORINTH	12510 STOKES FERRY RD	GOLD HILL, NC 28071	(704)638-0052	ROWAN
EAST ELKIN	PO BOX 411	ELKIN, NC 28621		ELKIN
EAST ERWIN	PO BOX 416	ERWIN, NC 28339	(910)892-6395	LITTLE RIVER
EAST FIRST STREET	PO BOX 273	NEWTON, NC 28658	(828)464-5417	THERON RANKIN
EAST FLAT ROCK FIRST	PO BOX 305	EAST FLAT ROCK, NC 28726	(828)692-0765	CAROLINA
EAST FORK	13175 CRUSO RD	CANTON, NC 28716	(828)648-4630	HAYWOOD
EAST FORK	PO BOX 576	ROSMAN, NC 28772	(704)862-4511	TRANSYLVANIA
EAST FORK	19 WOODROW DEITZ RD	SYLVA, NC 28779	(828)586-6728	TUCKASEIGEE
EAST FRANKLIN	219 1ST ST	FRANKLIN, NC 28734	(828)524-6057	MACON
EAST GARRISON	1226 E GARRISON BLVD	GASTONIA, NC 28054	(704)864-3721	GREATER GASTON
EAST GRIMES AVENUE	820 RANDOLPH ST	HIGH POINT, NC 27260	(336)883-2013	CENTRAL
EAST HICKORY	130 16TH ST SE	HICKORY, NC 28602	(828)328-9507	THERON RANKIN
EAST LAURINBURG	PO BOX 1846	LAURINBURG, NC 28353	(910)276-7585	PEE DEE
EAST LUMBERTON	100 OLD WHITEVILLE RD	LUMBERTON, NC 28358	(910)739-3358	REBESON
EAST MAIDEN	PO BOX 386	MAIDEN, NC 28650	(828)428-8451	SOUTH FORK
EAST MARION	PO BOX 1510	MARION, NC 28752	(828)652-4324	BLUE RIDGE
EAST SANFORD	PO BOX 609	SANFORD, NC 27331	(919)776-3241	SANDY CREEK
EAST SIDE	PO BOX 362	REIDSVILLE, NC 27323	(336)342-1517	DAN VALLEY
EAST SPENCER FIRST	PO BOX 459	EAST SPENCER, NC 28039		ROWAN
EAST SYLVA	PO BOX 516	SYLVA, NC 28779	(828)586-2853	TUCKASEIGEE
EAST TAYLORSVILLE	PO BOX 906	TAYLORSVILLE, NC 28681	(704)632-2564	ALEXANDER
EAST VALDESE	PO BOX 56	VALDESE, NC 28690	(828)874-0511	CATAWBA RIVER
EAST WAYNESVILLE	175 WOODLAND DR	WAYNESVILLE, NC 28786	(828)456-6841	HAYWOOD
EAST, GASTONIA	114 N CHURCH ST	GASTONIA, NC 28054	(704)865-2001	GREATER GASTON
EASTER GAP	1240 REVERE RD	MARSHALL, NC 28753		FRENCH BROAD
EASTERN HILLS	4855 ALBEMARLE RD	CHARLOTTE, NC 28205	(704)537-5101	METROLINA
EASTLAWN	432 N SELLARS MILL RD	BURLINGTON, NC 27217	(336)227-7914	MOUNT ZION
EASTSIDE	58 WILSON ST NE	CONCORD, NC 28025	(704)784-4148	CABARRUS
EASTSIDE	370 TREPILER RD	SALISBURY, NC 28146	(704)637-0624	ROWAN
EASTSIDE, KINGS MOUNTAIN	308 YORK RD	KINGS MOUNTAIN, NC 28086	(704)739-8055	KINGS MOUNTAIN
EASTSIDE, SHELBY	1165 WYKE RD	SHELBY, NC 28150	(704)487-9682	KINGS MOUNTAIN
EASTWAY	2749 EASTWAY DR	CHARLOTTE, NC 28205	(704)535-6531	METROLINA
EASTWOOD	320 COOK ST	KANNAPOLIS, NC 28083	(704)933-8326	CABARRUS
EATONS	495 EATONS CHURCH RD	MOCKSVILLE, NC 27028	(336)998-3746	SOUTH YADKIN
EBENEZER	1210 PLEASANT GREEN RD	DURHAM, NC 27705	(919)383-6668	YATES
EBENEZER	2257 CHIMNEY ROCK RD	HENDERSONVILLE, NC 28792	(828)692-0170	CAROLINA
EBENEZER	2505 RIDGE RD	MONROE, NC 28110	(704)289-2632	UNION
EBENEZER	1640 EBENEZER RD	MURPHY, NC 28906	(828)837-4813	TRUETT
EBENEZER	PO BOX 219	SOUTH MILLS, NC 27976	(252)771-2894	CHOWAN
EBENEZER	RR 2 BOX 248	TARBORO, NC 27886	(252)823-4808	NORTH ROANOKE
EBENEZER MISSIONARY	PO BOX 116	PROVIDENCE, NC 27315	(336)388-5550	BEULAH
EDEN FIRST	533 GREENWOOD ST	EDEN, NC 27288	(336)623-9749	DAN VALLEY
EDENTON	200 S GRANVILLE ST	EDENTON, NC 27932	(252)482-3217	CHOWAN
EDGEMONT	PO BOX 173	COLLETTSVILLE, NC 28611		CALDWELL
EDGEMONT	1150 TARBORO ST	ROCKY MOUNT, NC 27801	(252)977-7017	NORTH ROANOKE
EDGEWOOD	101 MOODY AVE	CANDLER, NC 28715	(828)667-8012	BUNCOMBE
EDGEWOOD	PO BOX 57	COOLEEMEE, NC 27014	(704)284-2593	SOUTH YADKIN
EDGEWOOD	5224 WAKE FOREST RD	DURHAM, NC 27703	(919)596-1500	YATES
EDGEWOOD	476 EDGEWOOD CHURCH RD	MEBANE, NC 27302	(919)563-3166	MOUNT ZION
EDGEWOOD	2300 EDGEWOOD RD	WILKESBORO, NC 28697	(336)667-2924	BRUSHY MOUNTAIN
EDGEWOOD	348 US HIGHWAY 13 N	WINDSOR, NC 27983	(252)794-1962	WEST CHOWAN
EDGEWOOD	4067 REIDSVILLE RD	WINSTON SALEM, NC 27101	(336)725-6527	PILOT MOUNTAIN
EDWARDS ROAD	5217 IRISH POTATO RD	KANNAPOLIS, NC 28083	(704)933-9276	CABARRUS
EL BETHEL	PO BOX 2518	MORGANTON, NC 28680	(828)437-0570	CATAWBA RIVER
EL BETHEL HISPANIC	PO BOX 385	BURGAW, NC 28425	(910)259-4310	WILMINGTON
EL BUEN PASTOR	600 E SUNSET DR	MONROE, NC 28112	(704)283-5656	UNION
ELA	4450 ELA RD	BRYSON CITY, NC 28713	(828)488-9891	TENNESSEE RIVER
ELAH	1411 OLD FAYETTEVILLE RD NE	LELAND, NC 28451	(910)371-2315	BRUNSWICK
ELAM	PO BOX 37	GUMBERRY, NC 27838	(252)589-5791	WEST CHOWAN
ELDORADO FIRST	4667 NC HIGHWAY 109	TROY, NC 27371		MONTGOMERY
ELIZABETH	1481 FLEET COOPER RD	ROSEBORO, NC 28382	(910)564-4908	NEW SOUTH RIVER
ELIZABETH	301 N POST RD	SHELBY, NC 28152	(704)482-6339	KINGS MOUNTAIN
ELIZABETH CITY FIRST	PO BOX 402	ELIZABETH CITY, NC 27907	(252)338-3904	CHOWAN
ELIZABETH HEIGHTS	2002 INDIAN HERITAGE RD	LUMBERTON, NC 28358	(910)739-1151	BURNT SWAMP
ELIZABETHTOWN	1800 W BROAD ST	ELIZABETHTOWN, NC 28337	(910)862-4538	BLADEN
ELK	PO BOX 57	FERGUSON, NC 28624	(336)973-5169	BRUSHY MOUNTAIN
ELK KNOB		TODD, NC 28684		THREE FORKS
ELK MOUNTAIN	5 CHURCH RD	ASHEVILLE, NC 28804	(828)252-5599	BUNCOMBE
ELK PARK FIRST	PO BOX 25	ELK PARK, NC 28622		AVERY
ELK SPUR MISSIONARY	126 HONEYSUCKLE LN	GLADE VALLEY, NC 28627	(336)657-8525	STONE MOUNTAIN
ELKIN FIRST	PO BOX 618	ELKIN, NC 28621	(336)835-1998	ELKIN
ELKIN VALLEY	118 N ELKIN DR	ELKIN, NC 28621	(336)835-4322	ELKIN
ELLER MEMORIAL	1111 SUMMIT AVE	GREENSBORO, NC 27405	(336)272-8437	PIEDMONT
ELLERBE FELLOWSHIP	PO BOX 201	ELLERBE, NC 28338	(910)652-3549	PEE DEE
ELLERBE FIRST	PO BOX 8	ELLERBE, NC 28338	(910)652-4111	PEE DEE
ELLERBE HISPANIC	PO BOX 1565	ROCKINGHAM, NC 28380		PEE DEE
ELLIJAY	16 LITTLE ELLIJAY RD	FRANKLIN, NC 28734		MACON
ELLIOTT MEMORIAL	3939 STICK ELLIOTT RD	LAWNDALE, NC 28090	(704)482-8101	KINGS MOUNTAIN
ELLSBORO	1604 ELLSBORO RD	MADISON, NC 27025	(336)548-4460	DAN VALLEY
ELM CITY MISSIONARY	PO BOX 667	ELM CITY, NC 27822	(252)236-4434	SOUTH ROANOKE
ELM GROVE	638 ELM GROVE RD	COLERAIN, NC 27924	(252)794-4782	WEST CHOWAN
ELM GROVE	2385 OLD BAILEY HWY	NASHVILLE, NC 27856	(252)459-3068	NORTH ROANOKE
ELON COLLEGE FIRST	PO BOX 163	ELON COLLEGE, NC 27244	(336)584-2735	MOUNT ZION
ELROD	538 MCCRAE RD	ROWLAND, NC 28383	(910)422-8201	BURNT SWAMP
EMANUEL HISPANIC	408 W MAIN ST	WALLACE, NC 28466	(910)285-8746	WILMINGTON
EMANUEL MISSION	5153 ARKANSAS ST	CAMP LEJEUNE, NC 28547	(910)577-5319	NEW RIVER
EMANUEL SPANISH MISSION	PO BOX 459	ROSE HILL, NC 28458	(910)289-2250	EASTERN
EMERALD ISLE	PO BOX 5000	EMERALD ISLE, NC 28594	(252)354-8795	ATLANTIC
EMERYWOOD	1300 COUNTRY CLUB DR	HIGH POINT, NC 27262	(336)885-6016	CENTRAL

N.C. COLLEGIATE

EMMA	520 N LOUISIANA AVE	ASHEVILLE, NC 28806	(828)253-7512	BUNCOMBE
EMMAS GROVE	417 EMMAS GROVE RD	FLETCHER, NC 28732	(828)628-1953	BUNCOMBE
EMMANUEL	632 MCCRIMMON RD	CARTHAGE, NC 28327	(910)947-4736	SANDHILLS
EMMANUEL	131 MCCORD ST	CHARLOTTE, NC 28216	(704)394-1055	METROLINA
EMMANUEL	107 WEAVER DR	CLYDE, NC 28721	(828)627-1930	HAYWOOD
EMMANUEL	PO BOX 754	COLUMBUS, NC 28722	(828)894-6447	POLK
EMMANUEL	13526 US HIGHWAY 421 S	DEEP GAP, NC 28618		THREE FORKS
EMMANUEL	15601 IDLEWILD RD	MATTHEWS, NC 28104	(704)882-3606	UNION
EMMANUEL	2100 NOBLE RD	RALEIGH, NC 27608	(919)834-3417	RALEIGH
EMMANUEL	2300 BRINGLE FERRY RD	SALISBURY, NC 28146	(704)630-0909	ROWAN
EMMANUEL HISPANIC MISSION	74 FALLS AVE	GRANITE FALLS, NC 28630	(828)396-1914	CALDWELL
EMMAUEL	1155 MARYS GROVE CHURCH RD	CERRYVILLE, NC 28021	(704)435-5764	KINGS MOUNTAIN
EMMAUS	714 EMMAUS CHURCH RD	DUDLEY, NC 28333	(919)735-7066	NEUSE
EMMAUS	2405 BUCKNER CLARK RD	PITTSBORO, NC 27312	(919)542-5166	SANDY CREEK
ENFIELD	200 W BURNETTE AVE	ENFIELD, NC 27823	(252)445-3310	NORTH ROANOKE
ENGELHARD	PO BOX 202	ENGELHARD, NC 27824	(252)473-5933	CHOWAN
ENGLEWOOD	505 S ENGLEWOOD DR	ROCKY MOUNT, NC 27804	(252)443-4124	NORTH ROANOKE
ENGLISH ROAD	1111 ENGLISH RD	HIGH POINT, NC 27262	(336)887-2626	CENTRAL
ENKA	PO BOX 219	ENKA, NC 28728	(828)667-2410	BUNCOMBE
ENOCHVILLE FIRST	2308 DAVIS ST	KANNAPOLIS, NC 28081	(704)938-2358	CABARRUS
ENON	6321 OLD US HIGHWAY 421	EAST BEND, NC 27018	(910)699-3122	YADKIN
ENON	174 AMMONS BRANCH RD	MARSHALL, NC 28753		FRENCH BROAD
ENON	2059 ENON RD	MORGANTON, NC 28655	(828)879-9241	CATAWBA RIVER
ENON	2298 ENON RD	OXFORD, NC 27565	(919)693-6984	FLAT RIVER
ENON	PO BOX 669	PISGAH FOREST, NC 28768	(704)877-4418	TRANSYLVANIA
ENON	1875 ENON CHURCH RD	SALISBURY, NC 28147	(704)633-3404	ROWAN
ENON	102 BARBARA AVE	MIDWAY PARK, NC 28544	(910)353-5403	NEW RIVER
ENON CHAPEL	PO BOX 156	LITTLETON, NC 27850	(252)586-5161	CULLOM
ENTERPRISE	4700 EPHEBUS CHURCH RD	DURHAM, NC 27707	(919)489-4483	YATES
EPHEBUS	4750 ARABIA RD	RAEFORD, NC 28376	(910)875-4756	ROBESON
EPHEBUS	6767 HILLSBOROUGH ST	RALEIGH, NC 27606	(919)851-1928	RALEIGH
EPHEBUS	8016 WHITE HILL RD	SANFORD, NC 27330	(919)774-4818	SANDHILLS
EPHEBUS	1901 EPHEBUS CHURCH RD	SEMORA, NC 27343	(336)599-1030	BEULAH
EPHEBUS	7300 W OLD SPRING HOPE RD	SPRING HOPE, NC 27882	(252)478-3652	TAR RIVER
ERWIN FIRST	PO BOX 608	ERWIN, NC 28339	(910)897-5766	LITTLE RIVER
ERWIN HILLS	PO BOX 6903	ASHEVILLE, NC 28816	(828)254-6400	BUNCOMBE
ETERNAL LIFE	4201 UNIVERSITY DR STE 102PMB4	DURHAM, NC 27707	(919)490-6921	YATES
ETOWAH	PO BOX 326	ETOWAH, NC 28729	(828)891-7153	CAROLINA
EURE	RR 1 BOX 1T	EURE, NC 27935	(919)357-2603	CHOWAN
EUREKA	PO BOX 68	CORAPEAKE, NC 27926	(252)465-8509	CHOWAN
EUREKA	RR 10 BOX 284	FAYETTEVILLE, NC 28311	(910)488-5710	NEW SOUTH RIVER
EUTO	5107 FISH RD	MARSHVILLE, NC 28103	(704)385-8117	UNION
EVA DRIVE	2390 EVA DR	CONCORD, NC 28027	(704)788-6733	CABARRUS
EVERETTS	PO BOX 40	EVERETTS, NC 27825	(252)792-1246	SOUTH ROANOKE
EVERGREEN	RR 3 BOX 223A1	AUTRYVILLE, NC 28318	(910)531-4074	NEW SOUTH RIVER
EVERGREEN	PO BOX 146	EVERGREEN, NC 28438	(910)654-4327	COLUMBUS
EVERGREEN	63 E MAGNOLIA LISBON RD	ROSE HILL, NC 28458	(910)532-2822	EASTERN
EXWAY	4177 PEKIN RD	CANDOR, NC 27229		MONTGOMERY
FAIR BLUFF	PO BOX 217	FAIR BLUFF NC 28439	(910)649-7476	COLUMBUS
FAIRBROOK	2278 19TH AVE SE	HICKORY, NC 28602		THERON RANKIN
FAIRFIELD	3129 HIGHWAY 205	MARSHVILLE, NC 28103	(704)624-5503	UNION
FAIRGROVE	1614 US HIGHWAY 70A W	HICKORY, NC 28601	(828)328-4610	THERON RANKIN
FAIRMONT FIRST	PO BOX 663	FAIRMONT, NC 28340	(910)628-0626	ROBESON
FAIRMONT PARK	3001 ENGLISH RD	HIGH POINT, NC 27262	(336)887-1931	CENTRAL
FAIRPLAINS	141 FAIRPLAINS CHURCH ST	NORTH WILKESBORO, NC 28659	(336)667-6695	STONE MOUNTAIN
FAIRVIEW	807 RIDGE ST	ALBEMARLE, NC 28001	(704)982-8415	STANLY
FAIRVIEW	5608 TEN TEN RD	APEX, NC 27502	(919)779-1791	RALEIGH
FAIRVIEW	4350 NC HIGHWAY 226	BOSTIC, NC 28018	(828)248-9788	SANDY RUN
FAIRVIEW	4784 SEVEN MILE RIDGE RD	BURNSVILLE, NC 28714	(828)675-4088	YANCEY
FAIRVIEW	2313 NC HIGHWAY 268	DOBSON, NC 27017	(336)386-4714	SURRY
FAIRVIEW	PO BOX 1339	FAIRVIEW, NC 28730	(828)628-2908	BUNCOMBE
FAIRVIEW	1706 W DAVIDSON AVE	GASTONIA, NC 28052	(704)864-6876	GREATER GASTON
FAIRVIEW	1919 SHARPE MILL RD	HIDDENITE, NC 28636	(828)632-5907	ROCKY FACE
FAIRVIEW	PO BOX 751	HILLSBOROUGH, NC 27278	(919)732-3571	MOUNT ZION
FAIRVIEW	2531 FLAT ROCK RD	REIDSVILLE, NC 27320	(336)342-2596	DAN VALLEY
FAIRVIEW	349 TURNERSBURG HWY	STATESVILLE, NC 28625	(704)872-4246	SOUTH YADKIN
FAIRVIEW	1580 CARTHAGE RD	WEST END, NC 27376	(910)947-3260	SANDHILLS
FAIRVIEW	191 RAYMOND DR	WAYNESVILLE, NC 28786	(828)235-8338	HAYWOOD
FAISON	PO BOX 280	FAISON, NC 28341	(910)267-5301	EASTERN
FAITH	RR 2 BOX 62A	BAKERSVILLE, NC 28705		YANCEY
FAITH	PO BOX 55	BOLIVIA, NC 28422	(910)253-5249	BRUNSWICK
FAITH	1844 NC HIGHWAY 24 27	CAMERON, NC 28326	(919)499-6083	SANDHILLS
FAITH	4252 ROUGH AND READY RD	CHADBOURN, NC 28431	(910)642-5535	COLUMBUS
FAITH	1356 MISTLETOE RIDGE PL	CONCORD, NC 28027	(704)786-2000	CABARRUS
FAITH	PO BOX 3608	CULLOWHEE, NC 28723		TUCKASEEIGE
FAITH	4518 SHIPTONTOWN RD	DENTON, NC 27239		LIBERTY
FAITH	3835 US HIGHWAY 301 N	DUNN, NC 28334	(910)892-4636	LITTLE RIVER
FAITH	3321 CHEEK RD	DURHAM, NC 27704	(919)682-8750	YATES
FAITH	PO BOX 84	FAITH, NC 28041	(704)279-3629	ROWAN
FAITH	16459 NC HIGHWAY 53 W	FAYETTEVILLE, NC 28301		BLADEN
FAITH	PO BOX 516	FOREST CITY, NC 28043	(828)247-0064	SANDY RUN
FAITH	35 KNOB HILL RD	FRANKLIN, NC 28734	(828)524-7107	MACON
FAITH	4220 FAITH CHURCH RD	INDIAN TRAIL, NC 28079	(704)882-2019	UNION
FAITH	5180 OLD PLANK RD	IRON STATION, NC 28080	(704)735-0607	SOUTH FORK
FAITH	1009 LINWOOD RD	KINGS MOUNTAIN, NC 28086	(704)739-8396	KINGS MOUNTAIN
FAITH	412 HIGHWAY 9 N	MILL SPRING, NC 28756	(828)894-8063	POLK
FAITH	121 1/2 WILLIAMSBORO ST	OXFORD, NC 27565	(919)603-0119	FLAT RIVER
FAITH	276 HATCHER RD	ROCKINGHAM, NC 28379	(910)582-9940	PEE DEE
FAITH	204 RICKS RD	SELMA, NC 27576	(919)965-8444	JOHNSTON
FAITH	403 BARRY OAK RD	STATESVILLE, NC 28625	(704)872-3311	SOUTH YADKIN
FAITH	PO BOX 37	TOAST, NC 27049	(336)789-0551	SURRY
FAITH	PO BOX 539	TRINITY, NC 27370	(336)431-5575	CENTRAL
FAITH	RR 2 BOX 114F	WADESBORO, NC 28170	(704)694-6357	ANSON

FAITH APEX	PO BOX 223	APEX, NC 27502	(919)362-0131	RALEIGH
FAITH CHAPEL	959 SUMMERS RD	VALDESE, NC 28690		CATAWBA RIVER
FAITH COMMUNITY	PO BOX 25143	DURHAM, NC 27702	(919)540-7342	YATES
FAITH COMMUNITY	676 SMILEY RD	MAXTON, NC 28364	(910)844-3254	BURN'T SWAMP
FAITH FELLOWSHIP	437 RYLAND RD	TYNER, NC 27980	(252)221-2064	CHOWAN
FAITH MISSION	PO BOX 386	HOLLISTER, NC 27844	(252)586-2423	CULLOM
FAITH MISSIONARY	RR 1 BOX 393	LAKE TOXAWAY, NC 28747	(704)883-9022	PENNSYLVANIA
FAITH MISSIONARY	RR 6 BOX 760	MARION, NC 28752	(828)652-6659	BLANTZ RIDGE
FAITH NEW TESTAMENT	1512 BREVARD RD	HENDERSONVILLE, NC 28791		CAROLINA
FAITH OF CALVARY	3870 CARTHAGE RD	LUMBERTON, NC 28360	(910)739-1244	BURN'T SWAMP
FAITH OLIVE	4113 OLD SHELBY RD	HICKORY, NC 28602	(828)324-9708	CATAWBA RIVER
FAITH TEMPLE	259 MOUNTAIN RANGE RD	MILL SPRING, NC 28756		POLK
FAITH YOUNGSHVILLE	249 HOLDEN RD	YOUNGSHVILLE, NC 27596	(919)556-3420	RALEIGH
FAITH, BESSEMER CITY	PO BOX 1536	BESSEMER CITY, NC 28016	(704)629-5192	GREATER GASTON
FAITH, GASTONIA	1102 W WALNUT AVE	GASTONIA, NC 28052		GREATER GASTON
FALL BRANCH	RR 1 BOX 23	LILLESVILLE, NC 28091	(704)851-9091	ANSON
FALL CLIFF	PO BOX 1659	CULLOWHEE, NC 28723	(704)293-9310	TUCKASEEGEE
FALL CREEK	1745 FALL CREEK CHURCH RD	BENNETT, NC 27208	(336)581-3356	SANDY CREEK
FALL CREEK	4241 BEECH MOUNTAIN RD	ELK PARK, NC 28622		EVERY
FALLING CREEK	498 FALLING CREEK CHURCH RD	GOLDSBORO, NC 27530	(919)689-2004	NEUSE
FALLS	9700 FONVILLE RD	WAKE FOREST, NC 27587	(919)847-0781	RALEIGH
FALLSTON	PO BOX 116	FALLSTON, NC 28042	(704)538-7161	KINGS MOUNTAIN
FALLSTOWN	PO BOX 1035	TROUTMAN, NC 28166	(704)528-4512	SOUTH YADKIN
FANCY GAP	1161 W LEBANON ST	MOUNT AIRY, NC 27030	(336)789-1316	SURRY
FARMERS CHAPEL	PO BOX 70	LELAND, NC 28451	(910)655-2004	BRUNSWICK
FARMERS MEMORIAL	PO BOX 807	JEFFERSON, NC 28640		ASHE
FARMINGTON	2563 FARMINGTON RD	MOCKSVILLE, NC 27028	(336)998-3826	SOUTH YADKIN
FARMVILLE FIRST	PO BOX 34	FARMVILLE, NC 27828	(252)753-3370	SOUTH ROANOKE
FARRINGTON ROAD	5936 FARRINGTON RD	CHAPEL HILL, NC 27514	(919)489-5889	YATES
FAULKS	2234 FAULKS CHURCH RD	MARSHVILLE, NC 28103	(704)233-4488	UNION
FAYETTEVILLE FIRST	201 ANDERSON ST	FAYETTEVILLE, NC 28301	(910)483-0477	NEW SOUTH RIVER
FAYETTEVILLE KOREAN	6881 CLIFFDALE RD	FAYETTEVILLE, NC 28314	(910)867-5120	NEW SOUTH RIVER
FAYETTEVILLE SECOND	PO BOX 953	FAYETTEVILLE, NC 28302	(910)483-6690	NEW SOUTH RIVER
FAYMONT	PO BOX 48310	CUMBERLAND, NC 28331	(910)425-7108	NEW SOUTH RIVER
FELLOWSHIP	PO BOX 1903	ALBEMARLE, NC 28002	(704)982-1919	STANLY
FELLOWSHIP	2744 MAPLE AVE	BURLINGTON, NC 27215	(336)227-6176	MOUNT ZION
FELLOWSHIP	1512 BEAVER DAM RD	CREEDMOOR, NC 27522	(919)528-4176	FLAT RIVER
FELLOWSHIP	4916 S MAIN ST	HOPE MILLS, NC 28348	(910)426-1964	NEW SOUTH RIVER
FELLOWSHIP	PO BOX 306	HUDSON, NC 28638	(828)728-2248	CALDWELL
FELLOWSHIP	PO BOX 1169	HUNTERSVILLE, NC 28070	(704)947-8710	METROLINA
FELLOWSHIP	2891 LONG CIR	IRON STATION, NC 28080	(704)735-6624	GREATER GASTON
FELLOWSHIP	PO BOX 1596	LILLINGTON, NC 27546	(910)893-2414	LITTLE RIVER
FELLOWSHIP	902 ROCKY RIVER RD S	MONROE, NC 28110	(704)282-4980	UNION
FELLOWSHIP	PO BOX 295	MOYOCK, NC 27958	(252)435-2580	CHOWAN
FELLOWSHIP	5029 OLD STAGE RD	RALEIGH, NC 27603	(919)772-2423	RALEIGH
FELLOWSHIP	120 SILVERS LAKE RD	RUTHERFORDTON, NC 28139	(828)287-9399	GREEN RIVER
FELLOWSHIP	120 FELLOWSHIP CHURCH RD	SILER CITY, NC 27344	(919)663-3835	SANDY CREEK
FELLOWSHIP	1239 EFOLIA RD	STATESVILLE, NC 28677	(704)528-5311	SOUTH YADKIN
FELLOWSHIP	1075 TEAGUE RD	WINSTON SALEM, NC 27107	(336)784-0202	PILOT MOUNTAIN
FELLOWSHIP MISSIONARY	922 BANNER ST	MOUNT AIRY, NC 27030	(336)789-5305	SURRY
FINES CREEK MEMORIAL	196 RAINY BRANCH RD	CLYDE, NC 2872	(828)627-0849	HAYWOOD
FIRES CREEK	239 BRENDEL COVE LN	HAYESVILLE, NC 28904	(704)389-3495	TRUETT
FIRST	69 IOTLA ST	FRANKLIN, NC 28734	(828)369-9559	MACON
FIRST AFRICAN MISSION	201 DIXIE TRL	RALEIGH, NC 27607	(919)828-6161	RALEIGH
FIRST BROAD	2470 NC HIGHWAY 226	BOSTIC, NC 28018	(828)245-9316	SANDY RUN
FIRST EAST CHARLOTTE	6808 FENNING DR	CHARLOTTE, NC 28227	(704)573-2866	UNION
FIRST FELLOWSHIP	PO BOX 219	WALLBURG, NC 27373	(336)769-1718	MISCELLANEOUS
FIRST HAITIAN	PO BOX 46324	RALEIGH, NC 27620	(919)839-6158	RALEIGH
FIRST HISPANIC EMMANUEL	PO BOX 40906	RALEIGH, NC 27629		RALEIGH
FIRST HISPANIC MISSION	344 PINNEY GROVE RD	LA GRANGE, NC 28551	(919)566-3881	NEUSE
FIRST HISPANIC MISSION	909 S MAIN ST	REIDSVILLE, NC 27320	(336)342-4227	DAN VALLEY
FIRST INTERNATIONAL	117 PEACHTREE AVE NW	CONCORD, NC 28025		CABARRUS
FIRST UNITED	2002 CHICKENFOOT RD	HOPE MILLS, NC 28348	(910)425-2138	NEW SOUTH RIVER
FIRST UNITED ANTIOCH	1415 HOLLOWAY ST	DURHAM, NC 27703	(919)688-8893	YATES
FISHER STREET	810 FISHER ST	CONCORD, NC 28027	(704)784-4508	CABARRUS
FISHING CREEK	15150 AVENT RD	WHITAKERS, NC 27891	(252)421-1056	NORTH ROANOKE
FISHING CREEK	2180 OLD HWY 60	WILKESBORO, NC 28697	(336)667-4494	BRUSHY MOUNTAIN
FISHING CREEK ARBOR	2446 FISHING CREEK ARBOR RD	WILKESBORO, NC 28697	(336)984-4155	BRIER CREEK
FIVE FORKS	PO BOX 504	FAIRMONT, NC 28340		ROBESON
FLAT CREEK	21 FLAT CREEK CHURCH RD	WEAVERVILLE, NC 28787	(828)658-3349	BUNCOMBE
FLAT ROCK	PO BOX 267	HAMPTONVILLE, NC 27020	(336)468-4814	YADKIN
FLAT ROCK	1529 FLAT ROCK CHURCH RD	LOUISBURG, NC 27549	(919)556-1622	TAR RIVER
FLAT ROCK	PO BOX 587	MOUNT AIRY, NC 27030	(336)786-7661	SURRY
FLAT SPRINGS	4148 DEEP RIVER RD	SANFORD, NC 27330	(919)775-5922	SANDY CREEK
FLATS OF MIDDLE CREEK	GENERAL DELIVERY	SCALY MOUNTAIN, NC 28775		MACON
FLATS OF SPRING CREEK	140 KIRKS DR	HOT SPRINGS, NC 28743	(704)622-3235	FRENCH BROAD
FLATWOODS COMMUNITY	PO BOX 1348	LILLINGTON, NC 27546	(910)893-8452	LITTLE RIVER
FLEMINGS CHAPEL	PO BOX 9	LENOIR, NC 28645	(828)758-5344	CALDWELL
FLETCHER FIRST	PO BOX 1658	FLETCHER, NC 28732	(828)687-1031	CAROLINA
FLETCHER MEMORIAL	PO BOX 65	JEFFERSON, NC 28654	(336)246-9513	ASHE
FLINT GROVES	2017 E OZARK AVE	GASTONIA, NC 28040	(704)865-4068	GREATER GASTON
FLINT HILL	963 FLINT HILL CHURCH RD	ROBBINS, NC 27325	(910)948-2016	SANDHILLS
FLINT HILL	2207 FLINT HILL CHURCH RD	SHELBY, NC 28152	(704)434-9517	KINGS MOUNTAIN
FLIPPIN MEMORIAL	142 KING CREEK LN	ELKIN, NC 28621		SURRY
FLORENCE	201 S BROADWAY ST	FOREST CITY, NC 28043	(828)245-5411	SANDY RUN
FLORENCE AVENUE	9629 NC HIGHWAY 96	OXFORD, NC 27565	(919)849-2893	FLAT RIVER
FLORIDA STREET	1403 W FLORIDA ST	GREENSBORO, NC 27403	(336)275-9178	PIEDMONT
FLOYD	2145 FLOYD CHURCH RD	LEXINGTON, NC 27292		LIBERTY
FLOYD	3652 PRICE RD	STONEVILLE, NC 27048	(336)623-5854	DAN VALLEY
FLOYD'S CREEK	2004 CHASE HIGH RD	FOREST CITY, NC 28043	(828)245-1059	SANDY RUN
FORBUSH	3917 OLD US HIGHWAY 421 E	YADKINVILLE, NC 27055	(910)961-6657	YADKIN
FOREST ACRES	604 BARKER TEN MILE RD	LUMBERTON, NC 28358	(910)618-0055	ROBESON
FOREST CITY FIRST	211 W MAIN ST	FOREST CITY, NC 28043	(828)245-6626	GREEN RIVER

N.C. Churches

FOREST HILL	402 POLO RD	WINSTON SALEM, NC 27105	(336)795-2150	PILOT MOUNTAIN
FOREST HILLS	2711 PENDERLEA HWY	BURGAU, NC 28425	(910)259-2286	WILMINGTON
FOREST HILLS	9610 KERR RD	INDIAN TRAIL, NC 28079	(704)283-7913	UNION
FOREST HILLS	201 DIXIE TRL	RALEIGH, NC 27607	(919)828-6161	RALEIGH
FOREST HILLS	1407 FOREST HILLS RD NW	WILSON, NC 27896	(252)243-4149	SOUTH ROANOKE
FOREST LAKE	292 FOREST LAKE RD	FOREST CITY, NC 28043	(828)245-2076	SANDY RUN
FOREST LAWN	PO BOX 593	TABOR CITY, NC 28463	(910)653-9631	COLUMBUS
FOREST PARK	132 GUM ST	RANDLEMAN, NC 27317	(336)498-2445	RANDOLPH
FORESTVILLE	PO BOX 322	WAKE FOREST, NC 27588	(919)556-2607	RALEIGH
FORK	3140 US HIGHWAY 64 E	MOCKSVILLE, NC 27028	(336)998-8306	SOUTH YADKIN
FORK CREEK	RR 1 BOX 89	SALUDA, NC 28773		CAROLINA
FORK MOUNTAIN	4061 NC 261	BAKERSVILLE, NC 28705		MITCHELL
FORKS OF IVY	955 OLD MARS HILL HWY	WEAVERVILLE, NC 28787	(704)645-6831	FRENCH BROAD
FORKS OF LITTLE RIVER	2356 OKEEWEMEE STAR RD	TROY, NC 27371	(910)572-4047	MONTGOMERY
FORSYTH PARK	1600 S HAWTHORNE RD	WINSTON SALEM, NC 27103	(336)765-3543	PILOT MOUNTAIN
FORT BARNWELL	9335 NC HIGHWAY 55 W	DOVER, NC 28526	(252)523-9282	ATLANTIC
FOUNTAIN	PO BOX 276	FOUNTAIN, NC 27829	(252)749-2262	SOUTH ROANOKE
FOUR OAKS FIRST	PO BOX 717	FOUR OAKS, NC 27524	(919)963-4101	JOHNSTON
FRALEY MEMORIAL	PO BOX 775	LOWELL, NC 28098	(704)824-4520	GREATER GASTON
FRANKLIN	3810 US HIGHWAY 601	SALISBURY, NC 28147	(704)633-6786	ROWAN
FRANKLIN GROVE	PO BOX 566	BRYSON CITY, NC 28713	(828)488-6163	TENNESSEE RIVER
FRANKLIN HEIGHTS	526 WRIGHT AVE	KANNAPOLIS, NC 28083	(704)932-5014	CABARRUS
FRANKLINTON	PO BOX 477	FRANKLINTON, NC 27525	(919)494-5121	TAR RIVER
FRANKLINTON HISPANIC	PO BOX 477	FRANKLINTON, NC 27525	(919)494-5121	TAR RIVER
FRANKLINVILLE FIRST	PO BOX 457	FRANKLINVILLE, NC 27248	(336)824-4941	RANDOLPH
FREEDOM	425 RICE RD	ASHEVILLE, NC 28806	(828)252-7125	BUNCOMBE
FREEDOM	PO BOX 282	LOCUST, NC 28097	(704)888-0201	STANLY
FREEDOM	402 MCDUFFIE CROSSING	LUMBERTON, NC 28358	(910)671-0153	BURNT SWAMP
FREEDOM	RR 1 BOX 18882	PEACHLAND, NC 28133	(704)272-7500	ANSON
FREEDOM	753 HUNTLEY SCHOOL RD	ROSEBORO, NC 28382	(910)564-4006	NEW SOUTH RIVER
FREEDOM	PO BOX 370	SPRUCE PINE, NC 28777	(828)765-0105	MITCHELL
FREEDOM	802 N COLLEGE RD	WILMINGTON, NC 28405	(910)799-4898	WILMINGTON
FREMONT	PO BOX 906	FREMONT, NC 27830	(919)242-5362	NEUSE
FRENCH BROAD	182 GRANDVIEW LN	HENDERSONVILLE, NC 28791	(828)891-4665	CAROLINA
FRESH FIRE	2442 WHITAKER RD	FAIRVIEW, NC 28730	(828)628-2203	BUNCOMBE
FRIENDLY	1422 N RHYNE ST	GASTONIA, NC 28054	(704)867-3629	GREATER GASTON
FRIENDLY	PO BOX 6554	HIGH POINT, NC 27622	(336)883-4798	CENTRAL
FRIENDLY	5014 FRIENDLY BAPTIST CH RD	INDIAN TRAIL, NC 28079	(704)882-1073	UNION
FRIENDLY ARAB MISSION	4855 ALBEMARLE RD	CHARLOTTE, NC 28205	(704)537-5101	METROLINA
FRIENDLY AVENUE	4800 W FRIENDLY AVE	GREENSBORO, NC 27410	(336)292-3567	PIEDMONT
FRIENDLY AVENUE ARAB	4800 W FRIENDLY AVE	GREENSBORO, NC 27410	(336)292-3567	PIEDMONT
FRIENDLY CHAPEL	6815 NC HIGHWAY 150	MAIDEN, NC 28650	(704)483-0628	SOUTH FORK
FRIENDLY GROVE	444 BUCK MOUNTAIN RD	WEST JEFFERSON, NC 28694	(336)246-3820	ASHE
FRIENDS	1840 LEWISVILLE CLEMMONS RD	CLEMMONS, NC 27012	(336)766-3533	PILOT MOUNTAIN
FRIENDSHIP	2206 ASH LITTLE RIVER RD NW	ASH, NC 28420	(910)287-3444	BRUNSWICK
FRIENDSHIP	240 HAYWOOD ST	ASHEVILLE, NC 28801	(828)254-4589	BUNCOMBE
FRIENDSHIP	PO BOX 1244	BAKERSVILLE, NC 28705		MITCHELL
FRIENDSHIP	5008 S NEW HOPE RD	BELMONT, NC 28012	(704)825-3276	GREATER GASTON
FRIENDSHIP	PO BOX 120	BUNNLEVEL, NC 28323	(910)893-5901	LITTLE RIVER
FRIENDSHIP	4744 SILOAM RD	EAST BEND, NC 27018	(336)699-3188	YADKIN
FRIENDSHIP	633 FRIENDSHIP CHURCH RD	ELKIN, NC 28621	(336)835-6921	ELKIN
FRIENDSHIP	1989 BULL ST	GARLAND, NC 28441	(910)588-4396	BLADEN
FRIENDSHIP	1352 S FRIENDSHIP RD	GERMANTON, NC 27019	(336)994-2196	PILOT MOUNTAIN
FRIENDSHIP	PO BOX 20463	GREENSBORO, NC 27420	(336)697-2810	PIEDMONT
FRIENDSHIP	PO BOX 127	HARMONY, NC 28634	(704)546-2960	BRIER CREEK
FRIENDSHIP	3232 DAVIS ST	HOPE MILLS, NC 28348	(910)424-4052	NEW SOUTH RIVER
FRIENDSHIP	4676 HORSESHOE BEND RD	HUDSON, NC 28638	(828)728-5121	CALDWELL
FRIENDSHIP	PO BOX 70	JEFFERSON, NC 28640	(336)982-2080	ASHE
FRIENDSHIP	408 CHURCH ST	MORGANTON, NC 28655	(828)437-7212	CATAWBA RIVER
FRIENDSHIP	186 FRIENDSHIP CHURCH RD	MURPHY, NC 28906		TRUETT
FRIENDSHIP	PO BOX 518	OLD FORT, NC 28762	(828)668-9289	BLUE RIDGE
FRIENDSHIP	100 PORTER RD	SALISBURY, NC 28146	(704)633-6090	ROWAN
FRIENDSHIP MEMORIAL	204 GUTHRIE RD	FAIRBORN, NC 28340	(910)628-7340	ROBESON
FRIENDSHIP MISSIONARY	PO BOX 1719	PENBROKE, NC 28372	(910)521-9516	BURNT SWAMP
FRONT STREET	PO BOX 998	ROXBORO, NC 27573	(336)590-9311	BELLAH
FRONT STREET	1403 W FRONT ST	STATESVILLE, NC 28677	(704)872-7623	SOUTH YADKIN
FRUITLAND	150 COLLEGE ST	HENDERSONVILLE, NC 28792	(828)685-8990	CAROLINA
FRUITLAND	PO BOX 41227	RALEIGH, NC 27629	(828)478-1959	RALEIGH
FRUITLAND	301 N WOODROW ST	FUQUAY VARINA, NC 27526	(919)552-4644	RALEIGH
FRUITLAND	115 N TURKEY BRANCH RD	MARS HILL, NC 28754		FRENCH BROAD
GABRIELS CREEK	270 GAINVILLE CHURCH RD	LINCOLNTON, NC 28092	(704)732-0293	SOUTH FORK
GABRIELS CREEK	RR 1 BOX 89	SEABOARD, NC 27876	(252)585-1174	WEST CHOWAN
GALATIA	15048 NC HIGHWAY 242 S	BLADENBORO, NC 28320	(910)863-3407	BLADEN
GALILEE	PO BOX 36933	CHARLOTTE, NC 28236	(704)334-8900	METROLINA
GALILEAN	135 SILANCE RD	JACKSONVILLE, NC 28540	(910)455-5736	NEW RIVER
GALILEE	PO BOX 61	RED SPRINGS, NC 28377	(910)843-2516	BURNT SWAMP
GALILEE	618 GANITTS GROVE CHURCH RD	MOORESBORO, NC 28114	(828)434-7787	SANDY RUN
GANTTS GROVE	PO BOX 562	DEEP GAP, NC 28618		THREE FORKS
GAP CREEK	930 GAPWAY CHURCH RD	TABOR CITY, NC 28463	(910)653-2179	COLUMBUS
GAPWAY	251 GARDEN CREEK RD	MARION, NC 28752	(828)652-5894	BLUE RIDGE
GARDEN CREEK	RR 1 BOX 3568	MACON, NC 27531	(252)257-4491	CULLOM
GARDNERS	PO BOX 367	GARLAND, NC 28441	(910)529-5201	EASTERN
GARLAND	PO BOX 285	GARNER, NC 27529	(919)772-1772	RALEIGH
GARNER FIRST	1365 GARNER CHAPEL RD	MOUNT OLIVE, NC 28365	(919)658-8641	EASTERN
GARNERS CHAPEL	3108 GARRELL ST	ARCHDALE, NC 27263	(336)431-5647	CENTRAL
GARRELL STREET	308 CASHES CREEK RD	ASHEVILLE, NC 28803	(704)298-1451	BUNCOMBE
CASHES CREEK	PO BOX 583	DALLAS, NC 28034	(704)922-7826	BUNCOMBE
GASTON	PO BOX 66	GASTON, NC 27832	(252)537-7966	GREATER GASTON
GASTON FIRST	PO BOX 6298	GASTONIA, NC 28056	(704)865-8576	NORTH ROANOKE
GASTONIA FIRST	PO BOX 7096	GREENSBORO, NC 27417	(336)292-8672	GREATER GASTON
GATE CITY	PO BOX 167	GATESVILLE, NC 27938	(252)357-1956	PIEDMONT
GATESVILLE	PO BOX 29	ROUGEMONT, NC 27572		CHOWAN
GATEWAY	812 NC HIGHWAY 343 N	CAMDEN, NC 27921	(919)771-5550	YATES
GENEVA				CHOWAN

GERMAN FELLOWSHIP	260 WALSTONE RD	FAYETTEVILLE, NC 28301	(910)488-6311	NEW SOUTH RIVER
GERMANTON	PO BOX 266	GERMANTON, NC 27019	(910)969-9046	PILOT MOUNTAIN
GETHSEMANE	4300 BLANTON RD	FAYETTEVILLE, NC 28303	(910)488-8725	NEW SOUTH RIVER
GETHSEMANE	PO BOX 2886	LENOIR, NC 28645		CALDWELL
GETHSEMANE	PO BOX 56	WHITAKERS, NC 27891	(252)437-3621	NORTH ROANOKE
GETHSEMANE FIRST	PO BOX 13364	GREENSBORO, NC 27415	(336)643-3126	PIEDMONT
GIBSON	PO BOX 408	GIBSON, NC 28343	(910)268-4759	PEE DEE
GIBSON AVE	2112 GIBSON AVE	WILMINGTON, NC 28403	(910)763-2658	WILMINGTON
GIBSONVILLE FIRST	221 PIEDMONT AVE	GIBSONVILLE, NC 27249	(910)449-4512	PIEDMONT
GILEAD	6335 BENFIELD LANDING RD	NEBO, NC 28761	(828)584-1095	CATAWBA RIVER
GILKEY	420 OAK SPRINGS RD	RUTHERFORDTON, NC 28139	(828)287-9777	GREEN RIVER
GLADY	381 REEVES COVE RD	CANDLER, NC 28715	(828)665-0590	BUNCOMBE
GLADY BRANCH	270 ROSMAN HWY	8REWARD, NC 28712	(828)884-9671	TRANSYLVANIA
GLEN ALPINE FIRST	PO BOX 557	GLEN ALPINE, NC 28628	(828)584-0312	CATAWBA RIVER
GLEN HOPE	911 NORTH AVE	8URLINGTON, NC 27217	(336)226-3325	MOUNT ZION
GLEN RAVEN	404 RHEM ST	KINSTON, NC 28501	(252)527-1721	NEUSE
GLEN ROYAL	731 ELIZABETH AVE	WAKE FOREST, NC 27587	(919)556-5463	RALEIGH
GLEN SCHOOL ROAD	1815 GLENN SCHOOL RD	DURHAM, NC 27704	(919)682-1248	YATES
GLENCOE	2556 GLENCOE ST	BURLINGTON, NC 27217	(336)229-9573	MOUNT ZION
GLENDALE SPRINGS	824 BUCK MOUNTAIN CIR	WEST JEFFERSON, NC 28694		ASHIE
GLENN SCHOOL ROAD	1815 GLENN SCHOOL RD	DURHAM, NC 27704	(919)682-1248	YATES
GLENN VIEW	4275 GLENN HIGH RD	WINSTON SALEM, NC 27107	(336)788-2569	PILOT MOUNTAIN
GLENOLA	8330 US HIGHWAY 311	HIGH POINT, NC 27263	(336)434-1076	RANDOLPH
GLENWOOD	461 BOSTIC SUNSHINE HWY	BOSTIC, NC 28018	(828)245-0571	SANDY RUN
GLENWOOD	PO BOX 218	GLENWOOD, NC 28737	(828)738-4998	BLUE RIDGE
GLOBE	RR 10 BOX 658	LENOIR, NC 28645		CALDWELL
GLORIETA	4912 HIGHWAY 73 E	CONCORD, NC 28025	(704)786-4879	CABARRUS
GLORY	PO BOX 3236	WILSON, NC 27895	(252)243-8471	SOUTH ROANOKE
GODWIN HEIGHTS	704 GODWIN AVE	LUMBERTON, NC 28358	(910)739-7574	ROBESON
GOLD HILL FIRST	PO BOX 288	GOLD HILL, NC 28071		ROWAN
GOLDMINE	606 DENDY ORCHARD RD	HIGHLANDS, NC 28741	(828)526-2307	MACON
GOLDSBORO FIRST	PO BOX 1538	GOLDSBORO, NC 27533	(919)735-2516	NEUSE
GOLDSTON	PO BOX 100	GOLDSTON, NC 27252	(919)808-4552	SANDY CREEK
GOLFVIEW DRIVE	PO BOX 243	HOPE MILLS, NC 28548	(910)424-1800	NEW SOUTH RIVER
GOOD HOPE	6636 GOOD HOPE CHURCH RD	MORRISVILLE, NC 27560	(919)467-6582	RALEIGH
GOOD HOPE	4038 GRAHAM SHERRON RD	WAKE FOREST, NC 27587	(919)556-5192	RALEIGH
GOOD NEWS	2400 MCCONNELL RD	GREENSBORO, NC 27401	(336)272-4009	PIEDMONT
GOOD NEWS	PO BOX 387	ROANOKE RAPIDS, NC 27870	(252)537-7389	NORTH ROANOKE
GOOD NEWS	127 HORSESHOE RD	SOUTH MILLS, NC 27976	(252)331-1804	CHOWAN
GOOD NEWS MISSION	1920 OLD US 421	LILLINGTON, NC 27546	(910)893-1158	LITTLE RIVER
GOOD SAMARITAN	3817 JONATHAN CREEK RD	WAYNESVILLE, NC 28786	(828)926-9921	HAYWOOD
GOOD SHEPHERD HISPANIC MS	7805 US HIGHWAY 701 N	ELIZABETHTOWN, NC 28337	(910)862-3268	BLADEN
GOODES CREEK	PO BOX 720	CLIFFSIDE, NC 28024	(828)657-6444	SANDY RUN
GOODES GROVE	PO BOX 117	MOORESBORO, NC 28114	(828)657-4493	SANDY RUN
GOODWILL	3110 PINEY GROVE RD	KERNERSBORO, NC 27284	(336)595-4595	PILOT MOUNTAIN
GORDON HEIGHTS	510 HIGHWAY 49 S	CONCORD, NC 28025	(704)782-1610	CABARRUS
GORES CHAPEL	5779 MANLEY SMITH RD	NAKINA, NC 28455	(910)642-4903	DOCK
GORMAN	3315 E GEER ST	DURHAM, NC 27704	(919)688-3947	YATES
GOSHEN	4435 MOUNT MISERY RD NE	LELAND, NC 28451	(910)371-6899	BRUNSWICK
GOSHEN	6524 W NC HIGHWAY 268	WILKESBORO, NC 28697	(336)921-3567	BRUSHY MOUNTAIN
GOSPEL CENTER	1700 EMPIRE RD SW	SUPPLY, NC 28462	(910)842-8033	BRUNSWICK
GOSPEL ROADS	1007 E JOYNER ST	GIBSONVILLE, NC 27249	(336)449-6225	MOUNT ZION
GOSPEL TABERNAACLE	234 MIDWAY RD	ROWLAND, NC 28383		BURNT SWAMP
GOURD SPRINGS	4575 RAY RD	SPRING LAKE, NC 28390	(910)436-0362	LITTLE RIVER
GRACE	644 EDGEWENT ST	ALBEMARLE, NC 28001	(704)982-1304	STANLY
GRACE	718 HAYWOOD RD	ASHEVILLE, NC 28806	(828)254-0841	BUNCOMBE
GRACE	PO BOX 594	BLADENBORO, NC 28320	(910)863-6293	BLADEN
GRACE	120 MCLEAN RD	BREWARD, NC 28712	(704)883-8449	TRANSYLVANIA
GRACE	5232 THE PLZ	CHARLOTTE, NC 28215	(704)537-6596	METROLINA
GRACE	1004 N MANGUM ST	DURHAM, NC 27701	(919)688-6765	YATES
GRACE	3901 RAEFORD RD	FAYETTEVILLE, NC 28304	(910)323-1630	NEW SOUTH RIVER
GRACE	12815 CLEVELAND SCHOOL RD	GARNER, NC 27529	(919)772-5032	JOHNSTON
GRACE	2995 US HIGHWAY 311	MADISON, NC 27025	(336)427-3494	DAN VALLEY
GRACE	PO BOX 577	MARION, NC 28752	(828)659-2968	BLUE RIDGE
GRACE	PO BOX 8026	MORGANTON, NC 28680	(828)433-1508	CATAWBA RIVER
GRACE	PO BOX 519	SHALLOTTE, NC 28459	(910)754-5112	BRUNSWICK
GRACE	202 KINCAID AVE N	WILSON, NC 27893	(252)237-0711	SOUTH ROANOKE
GRACE AND KNOWLEDGE	PO BOX 1175	8LACK MOUNTAIN, NC 28711		BUNCOMBE
GRACE FELLOWSHIP	PO BOX 430	ANDREWS, NC 28901	(704)321-6017	TRUETT
GRACE MEMORIAL	PO BOX 187	TROY, NC 27371	(910)576-1645	MONTGOMERY
GRACE MISSIONARY	5448 RIMER RD	CONCORD, NC 28025	(704)932-0356	CABARRUS
GRACE UNITED COMMUNITY	PO BOX 1235	WINSTON SALEM, NC 27102	(336)721-2500	PILOT MOUNTAIN
GRACE, GASTONIA	2200 AUTEN RD	GASTONIA, NC 28054	(704)864-5121	GREATER GASTON
GRACE, MOUNT HOLY	300 WESTLAND FARM RD	MOUNT HOLLY, NC 28120	(704)827-8600	GREATER GASTON
GRACE, STATESVILLE	PO BOX 1697	STATESVILLE, NC 28687		MISCELLANEOUS
GRAHAM FIRST	PO BOX 779	GRAHAM, NC 27253	(336)226-7395	MOUNT ZION
GRAINGER	3201 MIDDLE ST	KINSTON, NC 28501	(252)527-7821	NEUSE
GRANDIN	GRANDIN RD	LENOIR, NC 28645		CALDWELL
GRANDVIEW	315 GRANDVIEW RD	ALEXANDER, NC 28701		FRENCH BROAD
GRANDVIEW	445 RESERVOIR RD	MARION, NC 28752		BLUE RIDGE
GRANDVIEW	2828 NC 126	MORGANTON, NC 28655	(828)584-6785	CATAWBA RIVER
GRANDVIEW	BEAVERDAM RD	MURPHY, NC 28906	(704)837-3949	TRUETT
GRANDVIEW	1562 ALLENS CREEK RD	WAYNESVILLE, NC 28786	(828)456-7256	HAYWOOD
GRANDVIEW PARK	2539 GRANDVIEW CIR SW	LENOIR, NC 28645	(828)757-9775	CALDWELL
GRANITE FALLS FIRST	PO BOX 507	GRANITE FALLS, NC 28630	(828)396-1922	CALDWELL
GRANTS CREEK	1401 OLD 30 RD	MAYSVILLE, NC 28555	(910)743-9701	NEW RIVER
GRAPEVINE	3507 GRAPEVINE RD	MARSHALL, NC 28753	(704)689-5528	FRENCH BROAD
GRASSY BRANCH	PO BOX 9862	ASHEVILLE, NC 28815	(828)298-6451	BUNCOMBE
GRASSY CREEK	9142 GRASSY CREEK RD	BULLOCK, NC 27507	(919)693-7786	FLAT RIVER
GRASSY CREEK	420 GRASSY CREEK RD	GRASSY CREEK, NC 28631		ASHIE
GRASSY CREEK	793 OLD NC HIGHWAY 226	SPRUCE PINE, NC 28777	(828)765-4620	MITCHELL
GRASSY KNOB	333 GRASSY KNOB RD	UNION GROVE, NC 28689	(704)592-5475	BRIER CREEK
GRAVEL HILL	6733 GRAVEL HILL RD	DENTON, NC 27239	(336)857-3103	RANDOLPH

N.C. COLLEGE

GRAY POND	1002 STEWARTSVILLE CEMETERY R	LAURINBURG, NC 28352	(910)277-1344	BURNT SWAMP
GRAYS CREEK	751 GRAYS CREEK CHURCH RD	RUTHERFORDTON, NC 28139	(828)245-5268	SANDY RUN
GREAT FAITH	PO BOX 11645	DURHAM, NC 27703	(919)489-5864	YATES
GREAT HOPE	RR 2 BOX 933	HERTFORD, NC 27944		CHOWAN
GREAT MARSH	PO BOX 115	SAINT PAULS, NC 28384	(910)865-5946	ROBESON
GREATER FELLOWSHIP	2300 MCLINTOCK RD	CHARLOTTE, NC 28205	(704)532-7882	METROLINA
GREATER JOY	PO BOX 11655	DURHAM, NC 27703	(919)688-5888	YATES
GREATER MOUNT SINAI	1243 WEST BLVD	CHARLOTTE, NC 28208		UNITED
GREATER PROVIDENCE	PO BOX 36684	CHARLOTTE, NC 28236	(704)532-6228	METROLINA
GREATER SAINT MATTHEWS	149 WHEELER ST	WINSTON SALEM, NC 27101	(336)724-3100	PILOT MOUNTAIN
GREATER VISION	PO BOX 309	MILLERS CREEK, NC 28651	(336)973-8131	BRUSHY MOUNTAIN
GREEN CREEK FIRST	RR 2 BOX 1750	COLUMBUS, NC 28722	(828)863-2600	POLK
GREEN HILL	2241 US HIGHWAY 64 74A	RUTHERFORDTON, NC 28139	(828)287-2170	GREEN RIVER
GREEN LEVEL	8509 GREEN LEVEL CHURCH RD	APEX, NC 27502	(919)362-4310	RALEIGH
GREEN MEADOWS	1646 NC HIGHWAY 801 N	MOCKSVILLE, NC 27028	(336)998-3022	PILOT MOUNTAIN
GREEN MEMORIAL	1324 THE PLZ	CHARLOTTE, NC 28205	(704)332-3191	METROLINA
GREEN PINES	1498 HODGE RD	KNIGHTDALE, NC 27545	(919)266-1613	RALEIGH
GREEN RIVER	RR 7 BOX 186	RUTHERFORDTON, NC 28139	(828)863-4300	POLK
GREEN ROCK	451 SWANSON RD SW	LENOIR, NC 28645		CALDWELL
GREEN SPRINGS	1095 E GREEN SPRINGS RD	PARKTON, NC 28371	(910)425-8602	ROBESON
GREEN STREET	303 N ROTARY DR	HIGH POINT, NC 27262	(336)841-4334	CENTRAL
GREEN VALLEY	3220 OLD JOHNS RIVER RD	COLLETSVILLE, NC 28611		CALDWELL
GREEN VALLEY	200 SKYHOOK LN	SPRUCE PINE, NC 28777		AVERY
GREEN VALLEY	75 PARSONAGE CT	WAYNESVILLE, NC 28786	(828)452-0205	HAYWOOD
GREEN'S CROSS	303 US HIGHWAY 17 N	WINDSOR, NC 27983	(252)794-1832	WEST CHOWAN
GREENFIELD	PO BOX 4174	WILMINGTON, NC 28406	(910)763-1830	WILMINGTON
GREENLEE	RR 1 BOX 233	OLD FORT, NC 28762	(828)724-4589	BLUE RIDGE
GREENS CREEK	1683 GREENS CREEK RD	SYLVA, NC 28779		TUCKASEEGEE
GREENSBORO FIRST	1000 W FRIENDLY AVE	GREENSBORO, NC 27401	(336)274-3286	PIEDMONT
GREENWAY	880 GREENWAY RD	BOONE, NC 28607	(704)264-7750	THREE FORKS
GREENWOOD	PO BOX 1088	THOMASVILLE, NC 27361	(336)472-7314	LIBERTY
GREENWOOD FOREST	110 SE MAYNARD RD	CARY, NC 27511	(919)467-0481	RALEIGH
GREY STONE	2601 HILLSBOROUGH RD	DURHAM, NC 27705	(919)286-2281	YATES
GREYSTONE	805 GREYSTONE RD	ASHEBORO, NC 27203	(336)625-6973	RANDOLPH
GREYSTONE	7509 LEAD MINE RD	RALEIGH, NC 27615	(919)847-1333	RALEIGH
GRIFFITH	1987 OLD SALISBURY RD	WINSTON SALEM, NC 27127	(336)785-9591	PILOT MOUNTAIN
GRIFTON FIRST	PO BOX 519	GRIFTON, NC 28530	(252)524-5421	SOUTH ROANOKE
GROOMETOWN ROAD	4202A GROOMETOWN RD	GREENSBORO, NC 27407	(910)547-8930	PIEDMONT
GROVE PARK	108 TRAIL 1	BURLINGTON, NC 27215	(336)227-2910	MOUNT ZION
GROVE PARK	609 NORTHEAST BLVD	CLINTON, NC 28328	(910)592-3937	EASTERN
GROVE STONE	1568 GROVESTONE RD	BLACK MOUNTAIN, NC 28711	(704)686-5501	BUNCOMBE
GROVER FIRST	PO BOX 237	GROVER, NC 28073	(704)937-7193	KINGS MOUNTAIN
GUESS ROAD	3102 GUESS RD	DURHAM, NC 27705	(919)477-4893	YATES
GUILFORD	5904 W MARKET ST	GREENSBORO, NC 27409	(336)299-1234	PIEDMONT
GUM BRANCH	6099 GUM BRANCH RD	JACKSONVILLE, NC 28540	(910)324-4810	NEW RIVER
GUM ORCHARD	PO BOX 3	LOWGAP, NC 27024	(336)366-4596	SURRY
GUM SPRINGS	RR 1 BOX 280C	LILESVILLE, NC 28091	(704)848-4037	ANDSON
GUM SPRINGS	PO BOX 136	MONCURE, NC 27559	(919)542-4990	SANDY CREEK
GUM SPRINGS	227 GUM SPRINGS CHURCH RD	MONCURE, NC 27559	(919)542-4982	SANDY CREEK
HALES CHAPEL	13196 NC HIGHWAY 96	ZEBULON, NC 27597	(919)269-0019	JOHNSTON
HALIFAX	PO BOX 766	HALIFAX, NC 27839	(252)583-1880	NORTH ROANOKE
HALLS CHAPEL	1840 HALLS CHAPEL RD	BURNSVILLE, NC 28714		YANCEY
HALLSBORO	PO BOX 86	HALLSBORO, NC 28442	(910)646-3283	COLUMBUS
HALLSVILLE	1291 HALLSVILLE RD	BEULAVILLE, NC 28518	(910)298-3323	NEW RIVER
HAMBURG	PO BOX 217	GLENVILLE, NC 28736	(828)743-2979	TUCKASEEGEE
HAMER CREEK	4431 NC HIGHWAY 109 S	MOUNT GILEAD, NC 27306	(910)439-4595	MONTGOMERY
HAMILTON	PO BOX 370	HAMILTON, NC 27840	(252)798-5891	SOUTH ROANOKE
HAMILTON CROSS ROADS	6133 OLD GOLDMINE RD	MARSHVILLE, NC 28103	(704)624-5364	UNION
HAMLET FIRST	PO BOX 906	HAMLET, NC 28345	(910)582-1164	PEE DEE
HAMLET SECOND	518 4TH ST	HAMLET, NC 28345	(910)582-3696	PEE DEE
HAMPSTEAD	PO BOX 1199	HAMPSTEAD, NC 28443	(910)270-3307	WILMINGTON
HAMPSTON HEIGHTS	1323 WASHINGTON ST	EDEN, NC 27288	(336)623-3226	DAN VALLEY
HANGING DOG	3522 HANGING DOG RD	MURPHY, NC 28906	(828)837-5160	TRUETT
HANKINS	RR 6 BOX 741A	MARION, NC 28752	(828)738-4964	BLUE RIDGE
HAPPY HOME	2670 HAPPY HOME CHURCH RD	NAKINA, NC 28455	(910)642-7284	DOCK
HARDIN	PO BOX 591	DALLAS, NC 28034	(704)922-3763	GREATER GASTON
HARMON STREET	609 HARMON ST	FOREST CITY, NC 28043	(828)245-1916	SANDY RUN
HARMONY	2009 PUETT'S CHAPEL RD	BESSEMER CITY, NC 28016	(704)629-5744	GREATER GASTON
HARMONY	3600 NC HWY 210 S	BUNNLEVEL, NC 28323	(910)893-4229	LITTLE RIVER
HARMONY	1357 HARMONY CHURCH RD	CLINTON, NC 28328	(910)564-6731	NEW SOUTH RIVER
HARMONY	PO BOX 5148	CONOVER, NC 28613	(828)328-8180	SOUTH YADKIN
HARMONY	PO BOX 160	HARMONY, NC 28634	(704)546-7100	SOUTH YADKIN
HARMONY	PO BOX 960	MILLERS CREEK, NC 28651	(336)838-1889	BRUSHY MOUNTAIN
HARMONY	29 HARMONY RD	MURPHY, NC 28906	(828)837-6591	TRUETT
HARMONY	PO BOX 366	STANFIELD, NC 28163	(704)888-3181	STANLY
HARMONY GROVE	RR 1 BOX 195	NEBO, NC 28761	(828)652-7687	BLUE RIDGE
HARPERS FERRY	PO BOX 39	PEMBROKE, NC 28372	(910)521-4412	BURNT SWAMP
HARRELLSVILLE	PO BOX 5	HARRELLSVILLE, NC 27942	(252)356-4477	WEST CHOWAN
HARRIETT	935 S CAROLINA AVE	HENDERSON, NC 27536	(252)430-0494	CULLOM
HARRIS CHAPEL	PO BOX 856	HOLLISTER, NC 27844		CULLOM
HARRIS CHAPEL	1444 CAJAH MOUNTAIN RD	HUDSON, NC 28638	(828)728-3721	CALDWELL
HARRIS CHAPEL	2960 TARBORO RD	YOUNGSVILLE, NC 27596	(919)556-5878	TAR RIVER
HARRIS CREEK	698 HOLLY SHELTER RD	JACKSONVILLE, NC 28540	(910)347-1369	NEW RIVER
HARRIS FIRST	PO BOX 52	HARRIS, NC 28074	(828)245-7486	SANDY RUN
HARRISBURG	324 AUTUMN DR	HARRISBURG, NC 28075	(704)455-5109	CABARRUS
HARRISBURG	940 HARRISBURG DR SW	LENOIR, NC 28645	(828)754-9951	CALDWELL
HARTIS GROVE	4224 BLANCHARD CIR	MATTHEWS, NC 28104	(704)821-8191	UNION
HARTLAND	3730 HARTLAND RD	MORGANTON, NC 28655	(828)437-8940	CALDWELL
HARVEST	724 1ST AVE SW	HICKORY, NC 28602	(828)397-6225	SOUTH MOUNTAIN
HARVEST	PO BOX 1027	MONROE, NC 28111	(704)292-6487	UNION
HARVEST TIME	888 IVY CHURCH RD	MAIDEN, NC 28650	(828)428-2243	SOUTH FORK
HASTY	161 JOE MOORE RD	THOMASVILLE, NC 27360	(310)885-5608	LIBERTY
HAVELOCK COMMUNITY	PO BOX 774	HAVELOCK, NC 28532	(252)444-2515	ATLANTIC

HAVELOCK FIRST
HAVELOCK KOREAN
HAW BLUFF
HAW RIVER FIRST
HAYES BARTON
HAYMEADOW
HAYMORE MEMORIAL
HAYNES MEMORIAL
HAZELWOOD
HEALING SPRINGS
HEAVEN BOUND
HEBRON
HEMPHILL
HENDERSON FIRST
HENDERSON SECOND
HENDERSONVILLE FIRST
HENRIETTA FIRST
HEPHZIBAH
HEPHZIBAH
HERES HOPE HISPANIC
HERITAGE
HERMON
HERTFORD
HESTER
HIBRITEN
HICKORY
HICKORY FIRST
HICKORY GROVE
HICKORY GROVE
HICKORY GROVE
HICKORY GROVE
HICKORY GROVE
HICKORY GROVE
HICKORY GROVE
HICKORY MOUNTAIN
HICKORY ROCK
HICKS GROVE
HIDDENITE
HIGDONVILLE
HIGH PEAK
HIGH POINT FIRST
HIGH ROCK
HIGH SHOAL
HIGH SHOALS FIRST
HIGH STREET
HIGH VIEW
HIGHLAND
HIGHLAND
HIGHLAND
HIGHLAND PARK
HIGHLAND, HOPE MILLS
HIGHLANDS COMMUNITY
HIGHLANDS FIRST
HILDEBRAN FIRST
HILDEBRAND VIEW
HILLCREST
HILLCREST
HILLCREST
HILLCREST
HILLCREST
HILLIARD MEMORIAL
HILLMON GROVE
HILLS GROVE
HILLSBOROUGH FIRST
HILLSDALE
HILLSIDE
HILLSIDE
HILLSIDE PARK
HILLSONG
HILLSVILLE
HILLTOP
HILLVIEW
HINSHAW STREET
HINSONS CROSSROADS
HISPANIC
HISPANIC MISSION
HISPANIC MISSION
HISPANIC, KERNERSVILLE
HISPANIC, WINSTON SALEM
HMONG MISSION
HMONG MISSION
HOBBSVILLE
HOBGOOD
HOCUTT MEMORIAL
HOCUTT MEMORIAL
HOFFMAN
HOG SWAMP
HOKE COUNTY MISSION
HOLLAND MEMORIAL
HOLLOWAYS
HOLLY GROVE
HOLLY GROVE
HOLLY HILL
HOLLY MOUNT

111 HOLLYWOOD BLVD
103 MCCOTTER BLVD
25577 NC HIGHWAY 210 E
PO BOX 370
PO BOX 6098
1509 HAYMEADOW RD
PO BOX 27
PO BOX 617
265 HAZELWOOD AVE
RR 1 BOX 25
PO BOX 462
175 HEBRON RD
1829 HEMPHILL RD
PO BOX 75
608 HARRIETT ST
312 5TH AVE W
PO BOX 265
4633 US HIGHWAY 70 E
1794 WENDELL BLVD
44 PINTO PL
1301 S LONG DR
10117 LANCASTER HWY
PO BOX 34
PO BOX 964
1105 APPLGATE CT
12702 NC HIGHWAY 48
339 2ND AVE NW
17721 NC HIGHWAY 902
6362 CENTER RD
6050 HICKORY GROVE RD
11341 N US 421 HWY
RR 2
3717 HICKORY GROVE RD
1094 MT VERNON HICKORY MTN RD
1900 FIRETOWER RD
574 HICKS GROVE RD
PO BOX 38
1714 SUGARFORK RD
3073 HIGH PEAK RD
405 N MAIN ST
346 BRINGLE FERRY RD
PO BOX 386
PO BOX 37
65 HIGH ST
144 HIGH VIEW CHURCH RD
828 9TH AVE NE
PO BOX 176
8524 CROWDER RD
1247 PARK DR
4456 LEGION RD
PO BOX 1489
PO BOX 625
PO BOX 317
927 FURNACE RD
200 KENTBERRY DR
3920 BAYLOR ST
9856 MCNEIL RD
4316 HILLCREST CHURCH RD
2699 US HIGHWAY 401 BUS
2311 WESTCHESTER DR
384 HILLMON GROVE RD
PILOT POWER DAM RD
201 W KING ST
PO BOX 2187
810 MACARTHUR RD
3807 LEGION RD
PO BOX 543
PO BOX 156
4918 OLD MARLBORO RD
161 FAIRPLAINS RD
403 DALLAS STANLEY HWY
PO BOX 396
1349 HINSONS CROSSROADS
52 DUTCH TREAT TRAILER PARK
PO BOX 278
PO BOX 209
1645 UNION CROSS RD
5505 BECKS CHURCH RD
301 WALKER RD
PO BOX 27
PO BOX 69
PO BOX 36
302 N LOGAN ST
PO BOX 339
PO BOX 165
PO BOX 3367
PO BOX 1405
123 HOLLAND MEMORIAL CH RD
131 BRIGGS RD
2136 US HIGHWAY 13 N
PO BOX 124
2818 EDGEWOOD AVE
536 HOLLY MOUNT RD

HAVELOCK, NC 28532
HAVELOCK, NC 28532
KELLY, NC 28448
HAW RIVER, NC 27258
RALEIGH, NC 27628
HAYS, NC 28635
MOUNT AIRY, NC 27030
HENRIETTA, NC 28076
WAYNESVILLE, NC 28786
CRUMPLER, NC 28617
ELLENBORO, NC 28040
STATESVILLE, NC 28625
WAYNESVILLE, NC 28786
HENDERSON, NC 27536
HENDERSON, NC 27536
HENDERSONVILLE, NC 28739
HENRIETTA, NC 28076
PRINCETON, NC 27569
WENDELL, NC 27591
WAYNESVILLE, NC 28786
ROCKINGHAM, NC 28379
WAXHAW, NC 28173
HERTFORD, NC 27944
OXFORD, NC 27565
LENOIR, NC 28645
WHITAKERS, NC 27891
HICKORY, NC 28601
BEAR CREEK, NC 27207
BLADENBORO, NC 28320
CHARLOTTE, NC 28215
CLINTON, NC 28328
COLUMBUS, NC 28722
GASTONIA, NC 28056
SILER CITY, NC 27344
LOUISBURG, NC 27549
MOORESBORO, NC 28114
HIDDENITE, NC 28636
FRANKLIN, NC 28734
VALDESE, NC 28690
HIGH POINT, NC 27260
DENTON, NC 27239
HENRIETTA, NC 28076
HIGH SHOALS, NC 28077
CANTON, NC 28716
ROXBORO, NC 27573
HICKORY, NC 28601
NEW LONDON, NC 28127
RALEIGH, NC 27603
MOUNT AIRY, NC 27030
HOPE MILLS, NC 28348
JEFFERSON, NC 28640
HIGHLANDS, NC 28741
HILDEBRAN, NC 28637
IRON STATION, NC 28080
CHARLOTTE, NC 28214
GREENSBORO, NC 27405
KERNERSVILLE, NC 27284
MONROE, NC 28110
RAEFORD, NC 28376
HIGH POINT, NC 27262
CAMERON, NC 28326
PILOT MOUNTAIN, NC 27041
HILLSBOROUGH, NC 27278
ADVANCE, NC 27006
ALBEMARLE, NC 28001
HOPE MILLS, NC 28348
THOMASVILLE, NC 27361
CARRBORO, NC 27510
SOPHIA, NC 27350
NORTH WILKESBORO, NC 28659
DALLAS, NC 28034
NORTH WILKESBORO, NC 28659
FAIR BLUFF, NC 28439
NEWPORT, NC 28570
DOBSON, NC 27017
SMITHFIELD, NC 27577
KERNERSVILLE, NC 27284
WINSTON SALEM, NC 27106
MORGANTON, NC 28655
MOUNT AIRY, NC 27030
HOBBSVILLE, NC 27946
HOBGOOD, NC 27843
BURLINGTON, NC 27217
CLAYTON, NC 27520
HOFFMAN, NC 28347
LUMBERTON, NC 28359
RAEFORD, NC 28376
BESSEMER CITY, NC 28016
LEXINGTON, NC 27292
AHOSKIE, NC 27910
SPRING HOPE, NC 27882
BURLINGTON, NC 27215
MOUNT GILEAD, NC 27306

(252)447-8478
(252)444-8297
(910)669-2965
(336)578-0265
(919)833-4617
(336)696-4919
(336)786-7435
(828)657-5115
(828)456-9434
(336)982-9210
(704)434-5790
(704)546-7678

(252)438-3172
(252)492-0287
(828)693-3493
(828)657-5991
(919)965-5886
(919)365-7847
(828)926-8007

(704)843-3136
(252)426-7460
(919)693-7380
(828)728-7770
(252)437-0188
(828)328-2031
(919)837-5227
(910)648-4975
(704)531-4000
(910)564-2591
(828)863-2529
(704)827-3939
(919)742-3928
(919)497-0604
(828)245-0301
(704)632-3295
(828)524-3158
(828)874-0164
(336)883-0178
(336)859-4964
(828)657-6448
(704)735-5652
(828)648-8830
(828)599-8822
(828)328-2683
(704)463-5212
(919)779-8778
(336)786-4275
(910)425-5305
(336)982-4310
(828)526-4153
(828)397-3641
(704)732-6838
(704)392-1406
(336)288-4618
(336)869-3864
(704)282-8259
(910)875-6194
(336)887-1936
(919)499-4913
(540)755-3681
(919)732-8174
(336)940-6618
(704)982-6896
(910)425-1567
(336)472-6192
(919)967-3056
(336)861-0701
(336)667-7090
(704)922-5561
(336)838-3091
(910)649-7361
(252)247-4751
(336)386-8391
(919)934-9771
(336)769-1202
(336)924-2178
(828)432-9890
(336)786-7435
(252)297-2299
(252)826-3308
(336)226-4461
(919)553-6650
(910)281-3576
(910)738-4448

(704)629-9331
(336)798-3233

(252)478-4197
(336)584-8040

ATLANTIC
ATLANTIC
WILMINGTON
MOUNT ZION
RALEIGH
STONE MOUNTAIN
SURRY
SANDY RUN
HAYWOOD
ASHE
SANDY RUN
SOUTH YADKIN
HAYWOOD
CULLOM
CULLOM
CAROLINA
SANDY RUN
JOHNSTON
RALEIGH
HAYWOOD
PEE DEE
UNION
CHOWAN
FLAT RIVER
CALDWELL
NORTH ROANOKE
THERON RANKIN
SANDY CREEK
BLADEN
METROLINA
EASTERN
POLK
GREATER GASTON
SANDY CREEK
TAR RIVER
SANDY RUN
ALEXANDER
MACON
CATAWBA RIVER
CENTRAL
LIBERTY
SANDY RUN
GREATER GASTON
HAYWOOD
BEULAH
THERON RANKIN
STANLY
RALEIGH
SURRY
NEW SOUTH RIVER
ASHE
MACON
THERON RANKIN
SOUTH MOUNTAIN
METROLINA
PIEDMONT
CENTRAL
UNION
ROBESON
CENTRAL
LITTLE RIVER
SURRY
YATES
PILOT MOUNTAIN
STANLY
NEW SOUTH RIVER
LIBERTY
YATES
CENTRAL
STONE MOUNTAIN
GREATER GASTON
BRUSHY MOUNTAIN
COLUMBUS
ATLANTIC
SURRY
JOHNSTON
PILOT MOUNTAIN
PILOT MOUNTAIN
CATAWBA RIVER
SURRY
CHOWAN
NORTH ROANOKE
MOUNT ZION
JOHNSTON
PEE DEE
ROBESON
ROBESON
GREATER GASTON
LIBERTY
WEST CHOWAN
TAR RIVER
MOUNT ZION
MONTGOMERY

ATL. COLLECTION

HOLLY SPRINGS	385 HOLLY SPRINGS CHURCH RD	BROADWAY, NC 27505	(919)258-6342	LITTLE RIVER
HOLLY SPRINGS	PO BOX 84	BRYSON CITY, NC 28713	(828)488-6865	TENNESSEE RIVER
HOLLY SPRINGS	GENERAL DELIVERY	COFIELD, NC 27922		WEST CHOWAN
HOLLY SPRINGS	2703 CAT CREEK RD	FRANKLIN, NC 28734	(828)524-5564	MACON
HOLLY SPRINGS	491 HARMONY HWY	HARMONY, NC 28634	(704)546-7575	BRIER CREEK
HOLLY SPRINGS	PO BOX 366	HOLLY SPRINGS, NC 27540	(919)552-2591	RALEIGH
HOLLY SPRINGS	630 HOLLY SPRINGS RD	MOUNT AIRY, NC 27030		SURRY
HOLLY SPRINGS	PO BOX 484	PENROSE, NC 28766	(828)697-9356	CAROLINA
HOLLY SPRINGS	1541 HARRIS HOLLY SPRINGS RD	RUTHERFORDTON, NC 28139	(828)245-1931	SANDY RUN
HOLLY SPRINGS	4007 HILL SCHOOL RD	DURHAM, NC 27704	(919)477-3859	YATES
HOLLY SPRINGS	135 CANDLER SCHOOL RD	CANDLER, NC 28715	(828)667-4541	BUNCOMBE
HOMESTEAD HEIGHTS	PO BOX 118	HALLSBORO, NC 28442	(910)646-4549	DOCK
HOMINY	PO BOX 276	NEWTON GROVE, NC 28366	(919)894-5977	JOHNSTON
HONEY HILL	PO BOX 1856	FLETCHER, NC 28732	(828)684-1279	CAROLINA
HOODS GROVE	4621 CAMERON RD	HOPE MILLS, NC 28348	(910)425-0912	NEW SOUTH RIVER
HOOPERS CREEK	1401 GREENFIELD ST	WILMINGTON, NC 28401	(910)762-1890	WILMINGTON
HOPE MILLS FIRST	6900 GARRETT RD	DURHAM, NC 27707	(919)493-1809	YATES
HOPE MISSION	18841 DAVIDSON CONCORD RD	DAVIDSON, NC 28036	(704)892-3749	METROLINA
HOPE VALLEY	12165 HWY 25 70	MARSHALL, NC 28753		FRENCH BROAD
HOPEWELL	420 HOPEWELL CHURCH RD	MONROE, NC 28110	(704)753-1084	UNION
HOPEWELL	1112 HOPEWELL RD	MORGANTON, NC 28655	(828)437-4823	CATAWBA RIVER
HOPEWELL	US HWY 64 W	MURPHY, NC 28906	(704)492-5786	TURRETT
HOPKINS CHAPEL	4525 HOPKINS CHAPEL RD	ZEBULON, NC 27597	(919)269-7003	TAR RIVER
HORIZON	PO BOX 2059	STATESVILLE, NC 28687	(704)876-6326	SOUTH YADKIN
HORSE SHOE FIRST	PO BOX 126	HORSE SHOE, NC 28742	(828)891-4379	CAROLINA
HORTONS	804 S KING ST	WINDSOR, NC 27983		WEST CHOWAN
HOSKINS AVENUE	101 S HOSKINS RD	CHARLOTTE, NC 28208	(704)392-4174	METROLINA
HOT SPRINGS FIRST	PO BOX 205	HOT SPRINGS, NC 28743		FRENCH BROAD
HOUCKS CHAPEL	PO BOX 627	HICKORY, NC 28063		THREJUN RANKIN
HOWARDS CREEK	240 HOWARDS CREEK RD	BOONE, NC 28607	(704)264-1908	THREE FORKS
HOWARDS CREEK	3118 W HIGHWAY 27	LINCOLNTON, NC 28092	(704)736-1899	SOUTH FORK
HOWELL	3800 BAPTIST LN	CONCORD, NC 28025	(704)788-2223	CABARRUS
HOWIE	PO BOX 340	WAXHAW, NC 28173	(704)843-4228	UNION
HUDSON CHAPEL	6474 HUDSON CHAPEL RD	CATAWBA, NC 28609	(828)241-9696	SOUTH FORK
HUDSON FIRST	345 MAIN ST	HUDSON, NC 28638	(828)728-4297	CALDWELL
HUGGINS MEMORIAL	1104 ISLAND RD	HARKERS ISLAND, NC 28531	(252)728-2287	ATLANTIC
HULDDAH	4907 CLYDE KING RD	ASHEBORO, NC 27203		RANDOLPH
HULLS GROVE	6263 W HIGHWAY 27	VALE, NC 28168	(704)276-1181	SOUTH FORK
HUNT SPRINGS	1557 SAINT ANDREWS CHURCH RD	SANFORD, NC 27330	(919)774-1822	SANDY CREEK
HUNTER HILLS	1806 MERRITT DR	GREENSBORO, NC 27407	(336)299-1332	PIEDMONT
HUNTERSVILLE FIRST	119 N OLD STATESVILLE RD	HUNTERSVILLE, NC 28078	(704)875-6581	METROLINA
HUNTSVILLE	4901 COURTFNEY HUNTSVILLE RD	YADKINVILLE, NC 27055	(910)463-5774	YADKIN
HYATT'S CHAPEL	23 WHIRLWIND DR	WHITTIER, NC 28789		TUCKASEIGEE
HYDE PARK	301 ROCKBURN AVE	LUMBERTON, NC 28358	(910)738-4780	ROBESON
ICARD FIRST	PO BOX 190	ICARD, NC 28666	(828)397-3451	THERON RANKIN
ICARDS GROVE	3097 ICARD GROVE AVE	CONNELLYS SPRINGS, NC 28612	(704)879-9397	CATAWBA RIVER
IDLEWILD	12701 IDLEWILD RD	MATTHEWS, NC 28105	(704)847-6565	METROLINA
IGLESIA BAUTISTA DE HICKORY GR	6050 HICKORY GROVE RD	CHARLOTTE, NC 28215	(704)521-4060	METROLINA
IGLESIA BAUTISTA HISPANA	2800 VANOSTRY ST	GREENSBORO, NC 27407	(336)855-5077	PIEDMONT
JAMES CROSSROADS	477 SHEFFIELD RD	MOCKSVILLE, NC 27028	(336)492-5265	SOUTH YADKIN
IMMANUEL	1389 OLD CHARLOTTE RD	ALBEMARLE, NC 28001	(704)982-0086	STANLY
IMMANUEL	PO BOX 52	CLINTON, NC 28329	(910)592-3854	EASTERN
IMMANUEL	600 SPRING ST SW	CONCORD, NC 28025	(704)786-3873	CABARRUS
IMMANUEL	3573 HILLSBOROUGH RD	DURHAM, NC 27705	(919)383-1422	YATES
IMMANUEL	2512 MORGANTON RD	FAYETTEVILLE, NC 28303	(910)484-1237	NEW SOUTH RIVER
IMMANUEL	2432 HIGH POINT RD	GREENSBORO, NC 27403	(336)299-1751	PIEDMONT
IMMANUEL	1101 S ELM ST	GREENVILLE, NC 27858	(252)758-1240	SOUTH ROANOKE
IMMANUEL	PO BOX 1065	KINSTON, NC 28503	(252)523-5537	KINGS MOUNTAIN
IMMANUEL	122 KELS0 DR	SHELBY, NC 28152	(704)482-5421	NEUSE
IMMANUEL HISPANIC	3573 HILLSBOROUGH RD	DURHAM, NC 27705	(919)383-1422	YATES
INANDA	583 BREVARD RD	ASHEVILLE, NC 28906	(828)891-8306	BUNCOMBE
INDEPENDENCE HILL	10220 EASTFIELD RD	HUNTERSVILLE, NC 28078	(704)596-2124	METROLINA
INDIAN GROVE	273 INDIAN GROVE CHURCH RD	MOUNT AIRY, NC 27030	(336)786-8780	SURRY
INDIAN HILLS	PO BOX 2580	LENOIR, NC 28645	(828)758-4036	CALDWELL
INDIAN TRAIL FIRST	PO BOX 549	INDIAN TRAIL, NC 28079	(704)882-1005	UNION
INEZ	PO BOX 213	NORLINA, NC 27563	(252)456-2234	CULLOM
INGOLD	1561 OLD US 701 HWY	CLINTON, NC 28328	(910)529-4181	EASTERN
INTEGRITY COMMUNITY	2420 CORPORATION PKWY STE H	BURLINGTON, NC 27215	(336)227-0121	MOUNT ZION
INTERNATIONAL COMMUNITY	6399 GLENWOOD AVE	RALEIGH, NC 27612		RALEIGH
INWOOD	3700 LAKE WHEELER RD	RALEIGH, NC 27603	(919)828-2933	RALEIGH
IOTLA	1537 IOTLA CHURCH RD	FRANKLIN, NC 28734	(828)524-7167	MACON
IRON HILL	22247 PEACOCK RD	TABOR CITY, NC 28463	(910)653-9797	COLUMBUS
ISLAND CREEK	950 STAGECOACH RD	HENDERS0N, NC 27536	(252)438-6642	FLAT RIVER
ISLAND CREEK	237 PASTURE BRANCH RD	ROSE HILL, NC 28458	(910)289-2606	EASTERN
ISLAND FORD	PO BOX 30	STONY POINT, NC 28678		SOUTH YADKIN
ISLAND GROVE	PO BOX 160	PEMBROKE, NC 28372	(910)521-9470	BURNT SWAMP
ISLAND ROAD	PO BOX 32	GLOUCESTER, NC 28528	(252)729-1934	ATLANTIC
IVANHOE	3550 IVANHOE RD	IVANHOE, NC 28447		WILMINGTON
IVES MEMORIAL	PO BOX 278	PINELUFF, NC 28373	(910)281-3247	SANDHILLS
IVY CREEK	21 IVY BAPTIST RD	WEAVERVILLE, NC 28787		BUNCOMBE
IVY GREEN	818 OLD LOW GAP RD	MOUNT AIRY, NC 27030		SURRY
IVY HILL	331 IVY HILL RD	WEAVERVILLE, NC 28787	(828)645-6457	FRENCH BROAD
JACKSON	PO BOX 445	JACKSON, NC 27845	(252)534-3541	WEST CHOWAN
JACKSON LINE	PO BOX 114	BRYSON CITY, NC 28713	(828)488-2741	TENNESSEE RIVER
JACKSON PARK	5145 AIRPORT DR	CHARLOTTE, NC 28208	(704)392-4981	METROLINA
JACKSON PARK	1005 JACKSON ST	KANNAPOLIS, NC 28083	(704)932-5015	CABARRUS
JACKSONVILLE FIRST	501 ANNE ST	JACKSONVILLE, NC 28540	(910)455-2700	NEW RIVER
JAMES CHAPEL	263 WELCH MESSER DR	CLYDE, NC 28721	(828)627-1033	HAYWOOD
JAMESTOWN FIRST	PO BOX 788	JAMESTOWN, NC 27282	(336)454-2786	CENTRAL
JAMESVILLE FIRST	PO BOX 33	JAMESVILLE, NC 27846	(252)792-6067	SOUTH ROANOKE
JAPANESE FELLOWSHIP	907 DOLL ST	FAYETTEVILLE, NC 28303	(910)425-6115	NEW SOUTH RIVER
JAPANESE MISSION	99 N SALLSBURY ST	RALEIGH, NC 27603	(919)832-4485	RALEIGH
JARRETT MEMORIAL	PO BOX 40	DILLSBORO, NC 28725		TUCKASEIGEE

JENNIES BRANCH	5256 BEACH DR SW	SHALLOTTE, NC 28470	(910)754-6218	BRUNSWICK
JERSEY	PO BOX 849	LINWOOD, NC 27299	(336)357-2721	LIBERTY
JERUSALEM	495 PLEASANT ACRE DR	MOCKSLEY, NC 27028	(336)284-6363	SOUTH YADKIN
JESSUP GROVE	4205 JESSUP GROVE RD	GREENSBORO, NC 27410	(336)668-0615	PIEDMONT
JESSUP GROVE	PO BOX 1367	PILOT MOUNTAIN, NC 27041	(336)351-5511	SURRY
JEWEL	PO BOX 7121	HIGH POINT, NC 27264	(336)431-3816	CENTRAL
JOHNS RIVER	6054 UPTON PL	LENOIR, NC 28645	(828)757-0837	CALDWELL
JOHNSON	477 JOHNSON CHURCH RD	WARSAW, NC 28398	(910)293-4757	EASTERN
JONAS RIDGE	PO BOX 129	JONAS RIDGE, NC 28641		AVERY
JONES GAP	PO BOX 671	HENDERSONVILLE, NC 28793		CAROLINA
JONES STREET	2290 WILL INMAN RD	TABOR CITY, NC 28463	(910)653-8717	DOCK
JONES VALLEY	107 BIG SANDY MUSH RD	LEICESTER, NC 28748		FRENCH BROAD
JONESBORO	2020 JONESBORO RD	DUNN, NC 28334	(910)892-7763	JOHNSTON
JONESBORO HEIGHTS	PO BOX 2003	SANFORD, NC 27331	(919)776-1541	SANDY CREEK
JONESVILLE FIRST	PO BOX 98	JONESVILLE, NC 28642	(910)835-2311	YADKIN
JORDANS CHAPEL	5734 US HIGHWAY 13 S	MOUNT OLIVE, NC 28365		NEUSE
JOY	4015 HERMAN SIPE RD	CONOVER, NC 28613	(828)638-6815	THERON RANKIN
JOY	61 BOWERS STORE RD	SILER CITY, NC 27344	(919)542-6823	SANDY CREEK
JUDSON	505 JUDSON CHURCH RD	FAYETTEVILLE, NC 28301	(910)483-0581	NEW SOUTH RIVER
JUNALUSKA	HC BOX	AQUONE, NC 28703		TRETT
JUNIPER SPRINGS	852 BUCKHORN RD	SANFORD, NC 27330	(919)258-6474	SANDY CREEK
JUPITER	750 JUPITER RD	BARNARDSVILLE, NC 28709		BUNCOMBE
KANNAPOLIS COMMUNITY	312 LOCUST ST	KANNAPOLIS, NC 28081	(704)933-2125	CABARRUS
KANNAPOLIS FIRST	101 N MAIN ST	KANNAPOLIS, NC 28081	(704)938-4697	CABARRUS
KELFORD	PO BOX 37	KELFORD, NC 27847	(252)344-2022	WEST CHOWAN
KELLUM	1175 KELLUM LOOP RD	JACKSONVILLE, NC 28546	(910)347-3936	NEW RIVER
KENANSVILLE	PO BOX 865	KENANSVILLE, NC 28349	(910)296-1137	EASTERN
KENDALLS	32157 KENDALLS CHURCH RD	NEW LONDON, NC 28127	(704)982-5629	STANLY
KENLY	PO BOX 237	KENLY, NC 27542	(919)284-6111	JOHNSTON
KENNEBEC	9808 KENNEBEC CHURCH RD	ANGIER, NC 27501	(919)639-4021	LITTLE RIVER
KENNEDY HOME	2557 CEDAR DELL LN	KINSTON, NC 28504	(252)527-4439	NEUSE
KERLEE	KERLEE HEIGHTS RD	BLACK MOUNTAIN, NC 28711		BUNCOMBE
KERNERSVILLE FIRST	401 OAKHURST ST	KERNERSVILLE, NC 27284	(336)993-2577	PILOT MOUNTAIN
KERR MEMORIAL	25 HIGHWAY 49 S	CONCORD, NC 28025	(704)782-3456	CABARRUS
KERRS CHAPEL	2980 KERRS CHAPEL RD	ELON COLLEGE, NC 27244	(336)421-3815	MOUNT ZION
KILBORNE	2127 EASTWAY DR	CHARLOTTE, NC 28205	(704)536-7788	METROLINA
KING FIRST	PO BOX 481	KING, NC 27021	(336)983-5252	PILOT MOUNTAIN
KING MEMORIAL	PO BOX 388	WAXHAW, NC 28173	(704)843-5251	UNION
KINGDOM BUILDING	PO BOX 470	SALEMURG, NC 28385	(910)564-4693	NEW SOUTH RIVER
KINGS CREEK	4698 KINGS CREEK CHURCH RD	LENOIR, NC 28645	(828)754-6682	CALDWELL
KINGS GROVE BAPTIST	RR 19 BOX 456	HENDERSONVILLE, NC 28792	(828)685-8256	CAROLINA
KINGS MOUNTAIN	PO BOX 608	KINGS MOUNTAIN, NC 28086	(704)739-2516	KINGS MOUNTAIN
KINGS MOUNTAIN SECOND	120 LINWOOD RD	KINGS MOUNTAIN, NC 28086	(704)739-4216	KINGS MOUNTAIN
KINGS MOUNTAIN FIRST	PO BOX 786	KINGS MOUNTAIN, NC 28086	(704)739-3651	KINGS MOUNTAIN
KINNETT MEMORIAL	1106 E MOREHEAD ST	BURLINGTON, NC 27215	(336)226-0838	MOUNT ZION
KINSTON FIRST	2600 ROUSE RD	KINSTON, NC 28504	(252)527-1114	NEUSE
KINZA MEMORIAL	4311 LOVE MILL RD	STANFIELD, NC 28163	(704)888-2383	STANLY
KITTRILL	1198 S CHAVIS RD	KITTRILL, NC 27544		CULLOM
KITTY HAWK FIRST	PO BOX 165	KITTY HAWK, NC 27949	(252)261-3516	CHOWAN
KNIGHTDALE	PO BOX 21	KNIGHTDALE, NC 27545	(919)266-2471	RALEIGH
KNOBBS	6787 AUSTIN LITTLE MOUNTAIN RD	ELKIN, NC 28621		STONE MOUNTAIN
KNOLLWOOD	330 KNOLLWOOD ST	WINSTON SALEM, NC 27104	(336)725-1343	PILOT MOUNTAIN
KNOTTS GROVE	3393 KNOTTS GROVE CHURCH RD	OXFORD, NC 27565	(919)693-1400	FLAT RIVER
KOINONIA COMMUNITY	PO BOX 18301	RALEIGH, NC 27619		RALEIGH
KONOAK	400 MCLEAN AVE	WINSTON SALEM, NC 27127	(336)788-7331	PILOT MOUNTAIN
KOREAN	501 W 5TH ST	WINSTON SALEM, NC 27101	(910)722-2558	PILOT MOUNTAIN
KOREAN CENTRAL	103 N MAIN ST	SPRING LAKE, NC 28390	(910)492-6355	NEW SOUTH RIVER
KOREAN FIRST	8905 RAY RD	RALEIGH, NC 27613	(919)870-9070	RALEIGH
KOREAN MISSION	2024 REDBUD DR	GASTONIA, NC 28056	(704)864-6759	GREATHER GASTON
KOREAN MISSION	1000 W FRIENDLY AVE	GREENSBORO, NC 27401	(336)274-3288	PIEDMONT
KOREAN MISSION	99 UNIVERSITY DR	JACKSONVILLE, NC 28546	(910)455-6119	NEW RIVER
KOREAN MISSION GF	110 SE MAYNARD RD	CARY, NC 27511	(919)467-0481	RALEIGH
KOREAN MISSION MV	7600 FALLS OF NEUSE RD	RALEIGH, NC 27615	(919)847-0160	RALEIGH
KOREAN MISSION OF CRESSET	3707 GARRETT RD	DURHAM, NC 27707	(919)490-4988	YATES
KURE BEACH FIRST	PO BOX 242	KURE BEACH, NC 28449	(910)458-5074	WILMINGTON
LA IGLESIA BAUTISTA	4301 LOUISBURG RD	RALEIGH, NC 27604	(919)876-5250	RALEIGH
LA MISION BAUTISTA HISPANA	PO BOX 668	SPARTA, NC 28675	(336)372-8446	SURRY
LA VOZ DE LA ESPERANZA	7122 ROBINSON CHURCH RD	CHARLOTTE, NC 28215	(704)537-7133	METROLINA
LADONIA MISSIONARY	191 BLEVINS STORE RD	MOUNT AIRY, NC 27030	(336)352-4540	SURRY
LAFALETTE	501 HOPE MILLS RD	FAYETTEVILLE, NC 28304	(910)425-1306	NEW SOUTH RIVER
LAGRANGE FIRST	201 N CASWELL ST	LA GRANGE, NC 28551	(252)566-3881	NEUSE
LAGRANGE PARK	7502 ASCOT AVE	FAYETTEVILLE, NC 28303	(910)867-1405	NEW SOUTH RIVER
LAKE FOREST	1626 LAKE BRANCH DR	WILMINGTON, NC 28401	(910)763-4078	WILMINGTON
LAKE GASTON	10 LYNWOOD RD	LITTLETON, NC 27850	(252)586-3829	CULLOM
LAKE JUNALUSKA FIRST	154 SUNSET RIDGE RD	CLYDE, NC 28721	(828)452-0131	HAYWOOD
LAKE LYNN	3363 GILLESPIE ST	FAYETTEVILLE, NC 28306	(910)425-1464	NEW SOUTH RIVER
LAKE NORMAN	7921 SAM FURR RD	HUNTERSVILLE, NC 28078	(704)892-0143	METROLINA
LAKE RIM	7758 RAEFORD RD	FAYETTEVILLE, NC 28304	(910)867-5401	NEW SOUTH RIVER
LAKE TOXAWAY	PO BOX 33	SAPPHIRE, NC 28774	(828)884-4008	TRANSYLVANIA
LAKE VIEW	6686 NC HIGHWAY 704	MADISON, NC 27025	(336)548-2916	DAN VALLEY
LAKE WACCAMAW	PO BOX 202	LAKE WACCAMAW, NC 28450	(910)646-3727	COLUMBUS
LAKE WYLIE	15700 RED FEZ CLUB RD	CHARLOTTE, NC 28278	(704)588-4005	METROLINA
LAKEHAVEN COMMUNITY	PO BOX 562	HUNTERSVILLE, NC 28070	(704)875-0607	METROLINA
LAKESIDE	1501 SUNSET AVE	ROCKY MOUNT, NC 27804	(252)446-0126	NORTH ROANOKE
LAKEVIEW	32496 PENNINGTON RD	ALBEMARLE, NC 28001	(910)983-2015	STANLY
LAKEVIEW	4080 N CENTER ST	HICKORY, NC 28601	(828)324-8085	THERON RANKIN
LAKEVIEW	325 SHASTA LN SW	LENOIR, NC 28645	(828)728-4082	CALDWELL
LAKEVIEW	341 LAKEVIEW CHURCH RD	LINWOOD, NC 27299	(336)853-6091	LIBERTY
LAKEVIEW	PO BOX 486	MC ADENVILLE, NC 28101	(704)824-5380	GREATHER GASTON
LAKEVIEW	4602 CONCORD HWY	MONROE, NC 28110	(704)283-0019	UNION
LAKEVIEW	4944 LAKEVIEW ACRES RD	VALDESE, NC 28690	(828)874-0717	CATAWBA RIVER
LAKEWOOD	PO BOX 41	BELLEWS CREEK, NC 27009		PILOT MOUNTAIN
LAKEWOOD	201 S RIDGWAY AVE	BLACK MOUNTAIN, NC 28711		BUNCOMBE

LAKEWOOD	2100 CHAPEL HILL RD	DURHAM, NC 27707	(919)489-2537	YATES
LAKEWOOD	806 KLUTZ ST	KANNAPOLIS, NC 28081	(704)938-4144	CABARRUS
LAMBERTH MEMORIAL	1026 LONGS STORE RD	ROXBORO, NC 27573	(336)599-4372	BEULAH
LAMBSBURG MISSIONARY	PO BOX 80	LAMBSBURG, VA 24351		SURRY
LANDIS	108 N KIMMONS ST	LANDIS, NC 28088	(704)857-9241	ROWAN
LANDMARK	PO BOX 175	JEFFERSON, NC 28640	(910)384-3258	ASHE
LANE STREET	2532 LANE ST	KANNAPOLIS, NC 28083	(704)932-1495	CABARRUS
LANES CREEK	PO BOX 284	MARSHVILLE, NC 28103	(704)624-6456	UNION
LANKFORD MEMORIAL	3708 YANCEYVILLE ST	GREENSBORO, NC 27405	(336)621-3834	PIEDMONT
LAOS CHRISTIAN	PO BOX 144	KANNAPOLIS, NC 28082		CABARRUS
LAOTIAN BAPTIST MISSION	6450 TUCKASEEGEE RD	CHARLOTTE, NC 28214	(704)576-8944	METROLINA
LAOTIAN MISSION	2300 ACME RD	BELMONT, NC 28012	(704)827-2061	GREATER GASTON
LASKER	PO BOX 146	JACKSON, NC 27845		WEST CHOWAN
LATTIMORE	PO BOX 188	LATTIMORE, NC 28089	(704)434-2450	KINGS MOUNTAIN
LAUREL BEND	9388 GRAPEVINE RD	MARSHALL, NC 28753	(704)689-4239	FRENCH BROAD
LAUREL BRANCH	RR 6 BOX 439	BURNSVILLE, NC 28714	(828)682-2675	YANCEY
LAUREL BRANCH	1336 SILVERMILL RD	MARSHALL, NC 28753		FRENCH BROAD
LAUREL CHAPEL	48 PACK PL	MARS HILL, NC 28754	(704)689-4603	FRENCH BROAD
LAUREL FORK	PO BOX 1147	BOONE, NC 28607	(704)295-7387	THREE FORKS
LAUREL GROVE	83 SCHOOL HOUSE BRANCH RD	CANTON, NC 28716		HAYWOOD
LAUREL HAVEN	4627 BLUE RIDGE BLVD	MORGANTON, NC 28655		SOUTH MOUNTAIN
LAUREL HILL	1569 CANDOR TROY RD	CANDOR, NC 27229	(910)572-1654	MONTGOMERY
LAUREL HILL	PO BOX 367	LAUREL HILL, NC 28351	(910)462-2442	PEE DEE
LAUREL HILL	RR 3 BOX 433	NEBO, NC 28761	(704)652-7926	BLEU RIDGE
LAUREL KNOB	3288 NC HIGHWAY 194 S	TODD, NC 28684	(336)877-5453	ASHE
LAUREL SPRINGS	3215 OLD NC HIGHWAY 60	DEEP GAP, NC 28618	(704)262-1330	THREE FORKS
LAUREL SPRINGS	PO BOX 145	LAUREL SPRINGS, NC 28644	(336)359-2841	ALLEGHANY
LAUREL SPRINGS MISSIONARY	PO BOX 1424	FAIRVIEW, NC 28730		BUNCOMBE
LAUREL VALLEY	2919 LAUREL VALLEY RD	MARS HILL, NC 28754	(704)789-2774	FRENCH BROAD
LAUREL WOOD	RR 3 BOX 315	BESSEMER CITY, NC 28016	(704)867-8590	GREATER GASTON
LAVINBURG FIRST	PO BOX 883	LAVINBURG, NC 28353	(910)276-2161	PEE DEE
LAVONIA	2734 BAILEY RD	MOORESBORO, NC 28114	(828)657-5769	SANDY RUN
LAWNINGS CHAPEL	4637 LAWING CHAPEL CHURCH RD	MAIDEN, NC 28650	(828)428-8841	SOUTH FORK
LAWNDALE	3505 LAWNDALE DR	GREENSBORO, NC 27408	(336)288-3824	PIEDMONT
LAWNDALE	PO BOX 126	LAWNDALE, NC 28090	(704)538-7151	KINGS MOUNTAIN
LAWRENCE	1043 COOPER HILL RD	WINDSOR, NC 27983	(252)794-4119	WEST CHOWAN
LAWRENCE ROAD	1901 LAWRENCE RD	HILLSBOROUGH, NC 27278	(919)732-9193	YATES
LAYTOWN	6259 LAYTOWN RD	LENOIR, NC 28645	(704)754-7363	STONY FORK
LEA BETHEL	1820 RIDGEVILLE RD	PROSPECT HILL, NC 27314	(336)562-3109	BEULAH
LEAK MEMORIAL	PO BOX 17	GERMANTON, NC 27019	(910)591-5233	PILOT MOUNTAIN
LEBANON	1292 GEORGE II HWY SE	BOLIVIA, NC 28422	(910)253-4077	BRUNSWICK
LEBANON	3329 BEARD RD	FAYETTEVILLE, NC 28301	(910)483-1988	NEW SOUTH RIVER
LEBANON	2558 LITTLE RIVER RD	TAYLORSVILLE, NC 28681	(704)632-4719	ALEXANDER
LEDGER	189 CHURCH RD	BAKERSVILLE, NC 28705	(828)688-3184	MITCHELL
LEE PARK	204 TOMBERLIN ST	MONROE, NC 28112	(704)289-4674	UNION
LEE'S CHAPEL	14551 TAYLORS MILL RD	MIDDLESEX, NC 27557	(252)235-3555	JOHNSTON
LEESVILLE	13305 LEESVILLE CHURCH RD	RALEIGH, NC 27613	(919)848-8141	RALEIGH
LEESVILLE ROAD	6211 LEESVILLE RD	DURHAM, NC 27703	(919)596-4508	YATES
LEITCH CREEK	7993 GADDDYS MILL RD	MAXTON, NC 28364	(910)844-3083	BURNT SWAMP
LELAND FIRST	517 VILLAGE RD NE	LELAND, NC 28451	(910)371-2233	MISCELLANEOUS
LEMON SPRINGS	PO BOX 66	LEMON SPRINGS, NC 28355	(919)499-5612	SANDHILLS
LENNONS CROSS ROADS	PO BOX 867	BLADENBORO, NC 28320	(910)648-2383	COLUMBUS
LENOIR FIRST	304 MAIN ST NW	LENOIR, NC 28645	(828)758-8428	CALDWELL
LEONARDS FORK	1462 LEONARDS FORK CHURCH RD	LINCOLNTON, NC 28092	(704)735-9640	SOUTH FORK
LEWIS FORK	395 LEWIS FORK BAPTIST CH RD	PURLEAR, NC 28665	(336)973-3102	BRUSHY MOUNTAIN
LEWIS FORK MISSION	120 CASEYS BRANCH RD	PURLEAR, NC 28665	(336)973-4433	BRUSHY MOUNTAIN
LEWISTON	PO BOX 130	LEWISTON WOODVILLE, NC 27849	(252)346-2777	WEST CHOWAN
LEWISVILLE	PO BOX 327	LEWISVILLE, NC 27023	(336)945-3706	PILOT MOUNTAIN
LEXINGTON AVENUE	620 E LEXINGTON AVE	HIGH POINT, NC 27626	(336)889-7875	CENTRAL
LEXINGTON FIRST	PO BOX 436	LEXINGTON, NC 27293	(336)246-0158	LIBERTY
LIBERTY	875 MONTE VISTA RD	CANDLER, NC 28715	(828)667-8100	BUNCOMBE
LIBERTY	PO BOX 1000	ELLENBORO, NC 28040	(828)453-0186	SANDY RUN
LIBERTY	NED HILL RD	FRANKLIN, NC 28734		MALCON
LIBERTY	206 DERMID AVE	HENDERSOINVILLE, NC 28792	(910)425-1615	NEW SOUTH RIVER
LIBERTY	505 MENTOR CT	HOPE MILLS, NC 28348	(828)622-3619	FRENCH BROAD
LIBERTY	PO BOX 71	HOT SPRINGS, NC 28743	(828)758-9532	CALDWELL
LIBERTY	213 HAZEL LEE ST NW	LENOIR, NC 28645	(910)738-4969	BURNT SWAMP
LIBERTY	1103 ROWAN RD	LUMBERTON, NC 28358		BRIER CREEK
LIBERTY	11409 BRUSHY MOUNTAIN RD	MORAVIAN FALLS, NC 28654	(910)372-4303	ALLEGHANY
LIBERTY	2432 PINE SWAMP RD	SPARTA, NC 28675	(828)586-9166	TUCKASEEGEE
LIBERTY	PO BOX 2134	SYLA, NC 28779	(336)472-1328	LIBERTY
LIBERTY	225 LIBERTY AVE	THOMASVILLE, NC 27360	(828)494-4220	TRUETT
LIBERTY	PO BOX 310	TURKLETTOWN, TN 37391	(828)926-1380	HAYWOOD
LIBERTY	2563 WHITE OAK RD	WAYNESVILLE, NC 28786	(704)233-2883	UNION
LIBERTY	PO BOX 550	WINGATE, NC 28174	(336)622-4482	RANDOLPH
LIBERTY FIRST	PO BOX 815	LIBERTY, NC 27388	(336)877-5790	ASHE
LIBERTY GROVE	PO BOX 181	DEEP GAP, NC 28618	(336)838-8704	BRUSHY MOUNTAIN
LIBERTY GROVE	5899 RIVER LIBERTY GROVE CH RD	NORTH WILKESBORO, NC 28659		MONTGOMERY
LIBERTY HILL	657 LIBERTY HILL CHURCH RD	MOUNT GILEAD, NC 27306	(828)765-7258	MITCHELL
LIBERTY HILL	327 HOOTOWL RD	SPRUCE PINE, NC 28777		LIBERTY
LICK CREEK	2574 LICK CREEK CHURCH RD	DENTON, NC 27239	(252)291-5990	SOUTH ROANOKE
LIGHT OF THE WORLD	414 N PENDER ST	WILSON, NC 27893	(910)281-5570	BURNT SWAMP
LIGHTHOUSE	141 EDWARDS RD	ABERDEEN, NC 28315	(704)824-4091	GREATER GASTON
LIGHTHOUSE	4600 COUNTRY MEADOW DR	GASTONIA, NC 28056	(828)632-4387	ROCKY FACE
LILEDOUN	PO BOX 475	TAYLORSVILLE, NC 28681	(704)848-4675	ANSON
LILESVILLE	PO BOX 305	LILESVILLE, NC 28091	(910)893-9151	LITTLE RIVER
LILLINGTON	PO BOX 670	LILLINGTON, NC 27546	(828)688-2250	MITCHELL
LILY BRANCH	3125 SNOW CREEK RD	BAKERSVILLE, NC 28705	(704)482-2913	KINGS MOUNTAIN
LILY MEMORIAL	406 WHITENER ST	SHELBY, NC 28152	(704)735-8057	SOUTH FORK
LINCOLN AVENUE	PO BOX 441	LINCOLNTON, NC 28093	(704)732-1101	SOUTH FORK
LINCOLNTON FIRST	201 ROBIN RD	LINCOLNTON, NC 28092	(910)980-0763	NEW SOUTH RIVER
LINDEN FIRST	PO BOX 248	LINDEN, NC 28356	(336)292-5761	PIEDMONT
LINDLEY PARK	4010 WALKER AVE	GREENSBORO, NC 27403		

LINNEY'S GROVE LISBON	6160 SULPHUR SPRINGS RD 4588 LISBON RD PO BOX 12 PO BOX 1194	HIDDENITE, NC 28636 CLARKTON, NC 28433 BRASSTOWN, NC 28902 BREVARD, NC 28712	(704)632-5700 (910)645-4196 (828)837-8875 (704)884-7888	ALEXANDER BLADEN TRUETT TRANSYLVANIA FRENCH BROAD TRUETT ASHE FRENCH BROAD SURREY TRANSYLVANIA ALEXANDER BRUSHY MOUNTAIN MITCHELL TUCKASEEGEE CULLOM JOHNSTON CULLOM BURNT SWAMP UNION MISCELLANEOUS CALDWELL TUCKASEEGEE STANLY CAROLINA FRENCH BROAD GRAHAM NEW SOUTH RIVER HAYWOOD ROBESON FRENCH BROAD TUCKASEEGEE GREEN RIVER WILMINGTON GREATER GASTON WILMINGTON AVERY BUNCOMBE SOUTH FORK MACON THERON RANKIN RALEIGH BRUNSWICK GREATER GASTON TAR RIVER UNION BLADEN GREATER GASTON NEUSE SOUTH ROANOKE KINGS MOUNTAIN TUCKASEEGEE SANDY CREEK SANDY CREEK GREATER GASTON FRENCH BROAD CALDWELL YATES GREATER GASTON ROBESON TUCKASEEGEE ROBESON FRENCH BROAD YATES THREE FORKS BUNCOMBE TRUETT CHOWAN COLUMBUS NEW SOUTH RIVER GREATER GASTON LITTLE RIVER KINGS MOUNTAIN RANDOLPH SOUTH FORK UNION BLUE RIDGE RALEIGH ELKIN NORTH ROANOKE ALEXANDER PILOT MOUNTAIN CULLOM NEUSE DAN VALLEY FRENCH BROAD HAYWOOD EASTERN NEW SOUTH RIVER DOCK PIEDMONT SOUTH FORK ROWAN CAROLINA
LITTLE BRASSTOWN	277 MULATO MOUNTAIN RD	WEST JEFFERSON, NC 28694	(336)246-2259	
LITTLE COVE	45 IVY CHURCH RD	MARS HILL, NC 28754		
LITTLE CREEK	164 INDUSTRIAL RD	ELKIN, NC 28621	(336)366-2383	
LITTLE GLADE	RR 1 BOX L00	PENROSE, NC 28766	(704)877-4471	
LITTLE HELTON	2070 LITTLE RIVER CHURCH RD	TAYLORSVILLE, NC 28681	(704)632-2080	
LITTLE IVY	248 LITTLE ROCK CHURCH RD	BOOMER, NC 28606	(336)921-3160	
LITTLE RICHMOND	184 SNOWDRIFT DR	BAKERSVILLE, NC 28705		
LITTLE RIVER	2390 LITTLE SAVANNAH RD	SYLVA, NC 28779		
LITTLE ROCK	PO BOX 216	LITTLETON, NC 27850	(252)586-5330	
LITTLE ROCK CREEK	1555 LIVE OAK CHURCH RD	SELMA, NC 27576	(919)965-2753	
LITTLE SAVANNAH	PO BOX 60	HENDERSON, NC 27536	(252)431-1333	
LITTLETON	164 ALFORDSVILLE RD	ROWLAND, NC 28383	(910)521-3875	
LIVE OAK	PO BOX 2456	MONROE, NC 28111	(704)289-5252	
LIVING HOPE	PO BOX 1172	CREEDMOOR, NC 27522	(919)575-6241	
LIVING WATER	4140 WILKESBORO BLVD	BOOMER, NC 28606		
LIVING WATERS	PO BOX 992	SYLVA, NC 28779		
LIVING WORD	PO BOX 159	LOCLUST, NC 28097	(704)888-2431	
LIVINGSTON MEMORIAL	RR 14 BOX 45	HENDERSONVILLE, NC 28792	(828)685-7231	
LOCLUST FIELD	330 LOCLUST GROVE RD	WEAVERVILLE, NC 28787	(828)658-2147	
LOCLUST FIRST	HC BOX	ROBBINSVILLE, NC 28771	(704)479-6799	
LOCLUST GROVE	2868 MINNIE HALL RD	ALTRUVILLE, NC 28318	(910)531-3765	
LONE OAK	1003 N CANTON RD	CANTON, NC 28716	(828)648-7079	
LONG BRANCH	8878 NC HIGHWAY 72 E	LUMBERTON, NC 28358	(910)739-6690	
LONG BRANCH	1394 LONG BRANCH RD	MARSHALL, NC 28753	(704)649-2842	
LONG BRANCH	729 THORN HILL RD	SYLVA, NC 28779		
LONG BRANCH	621 LONG BRANCH RD	FOREST CITY, NC 28043	(828)286-4620	
LONG BRANCH ROAD	5131 MALPASS CORNER RD	BURGAW, NC 28425	(910)283-7878	
LONG CREEK	PO BOX 484	DALLAS, NC 28034	(704)922-3306	
LONG CREEK MEMORIAL	317 SHIPYARD BLVD	WILMINGTON, NC 28412	(910)763-2479	
LONG LEAF	RR 2 BOX 507	NEWLAND, NC 28657	(828)733-9427	
LONG RIDGE	661 LONG SHOALS RD	ARDEN, NC 28704	(828)684-7000	
LONG SHOALS	2988 LONG SHOALS RD	LINCOLNTON, NC 28092	(704)736-1106	
LONG SHOALS	93 JONES RIDGE RD	FRANKLIN, NC 28734	(828)524-6836	
LONGVIEW	205 24TH ST SW	HICKORY, NC 28602	(828)324-7264	
LONGVIEW	2308 NEW HOPE RD	RALEIGH, NC 27604	(919)231-3747	
LONGWOOD	PO BOX 118	LONGWOOD, NC 28452	(910)287-5600	
LORAY	1128 W FRANKLIN BLVD	GASTONIA, NC 28052	(704)867-4479	
LOUISBURG	PO BOX 730	LOUISBURG, NC 27549	(919)496-4195	
LOVE	PO BOX 1639	MONROE, NC 28111	(704)221-1343	
LOVE GROVE	PO BOX 173	TAR HEEL, NC 28392	(910)862-7772	
LOVE MEMORIAL	311 E WALNUT AVE	GASTONIA, NC 28054	(704)864-1216	
LOVE MEMORIAL	192 WOODLAND CHURCH RD	GOLDSBORO, NC 27530	(919)735-8855	
LOVE MISSIONARY	4751 RIVER RD	WASHINGTON, NC 27889	(252)975-6710	
LOVE VALLEY	2032 BETHLEHEM RD	KINGS MOUNTAIN, NC 28086		
LOVEDALE	160 LOVEDALE RD	SYLVA, NC 28779	(828)586-2433	
LOVES CREEK	14680 US HIGHWAY 64 W	SILER CITY, NC 27344	(919)742-4821	
LOVES CREEK MISSION	14680 US HIGHWAY 64 W	SILER CITY, NC 27344	(919)742-4821	
LOWELL FIRST	400 W 1ST ST	LOWELL, NC 28098	(704)824-1215	
LOWER BIG PINE	7383 BIG PINE RD	MARSHALL, NC 28753		
LOWER CREEK	633 LOWER CREEK DR NE	LENOIR, NC 28645	(828)758-2315	
LOWES GROVE	4430 S ALSTON AVE	DURHAM, NC 27713	(919)544-1888	
LUCIA	15434 LUCIA RIVERBEND HWY	STANLEY, NC 28164	(704)822-1933	
LUMBER BRIDGE	PO BOX 80	LUMBER BRIDGE, NC 28357	(910)84-3718	
LUMBERTON	331 BLACKWOOD RD	CULLOWHEE, NC 28723		
LUMBERTON FIRST	PO BOX 938	LUMBERTON, NC 28359	(910)739-4336	
LUSK CHAPEL	19250 NC 209 HWY	HOT SPRINGS, NC 28743	(704)622-7189	
LYSTRA	686 LYSTRA RD	CHAPEL HILL, NC 27514	(919)933-6812	
MABEL	642 GREER LN	VILAS, NC 28692	(828)297-3067	
MACEDONIA	1468 JENKINS VALLEY RD	ALEXANDER, NC 28701	(828)252-6128	
MACEDONIA	RR 1 BOX 478A	COPPERHILL, TN 37317	(704)494-7713	
MACEDONIA	1010 MACEDONIA RD	EDENTON, NC 27932	(252)482-3059	
MACEDONIA	MACEDONIA CHURCH RD	EVERGREEN, NC 28438	(910)654-4768	
MACEDONIA	RR 55 BOX 310	FAYETTEVILLE, NC 28301	(910)485-5330	
MACEDONIA	2023 GARLAND AVE	GASTONIA, NC 28052	(704)861-8197	
MACEDONIA	10481 NC HIGHWAY 42	HOLLY SPRINGS, NC 27540	(919)552-7374	
MACEDONIA	1101 S BATTLEGROUND AVE	KINGS MOUNTAIN, NC 28086	(704)739-6811	
MACEDONIA	7881 OLD 421 RD	LIBERTY, NC 27298	(336)622-4137	
MACEDONIA	1226 E HIGHWAY 150	LINCOLNTON, NC 28092	(704)735-3287	
MACEDONIA	1024 STACK RD	MONROE, NC 28112	(704)289-6832	
MACEDONIA	RR 1 BOX 741	NEBO, NC 28761	(828)652-3469	
MACEDONIA	7100 HOLLY SPRINGS RD	RALEIGH, NC 27606	(919)851-3216	
MACEDONIA	594 AUSTIN LITTLE MOUNTAIN RD	RONDA, NC 28670	(336)957-2558	
MACEDONIA	551 MACEDONIA RD	SPRING HOPE, NC 27882	(252)478-5880	
MACEDONIA	63 MACEDONIA CHURCH RD	TAYLORSVILLE, NC 28681	(704)632-3610	
MACEDONIA	PO BOX 341	TOBACCOVILLE, NC 27050	(336)983-4148	
MACON	PO BOX 12	MACON, NC 27551	(252)257-5712	
MADISON AVENUE	107 E LAUREL ST	GOLDSBORO, NC 27530	(919)734-3761	
MADISON FIRST	PO BOX 209	MADISON, NC 27025	(336)548-6112	
MADISON SEMINARY	122 SILVERMILL RD	MARSHALL, NC 28753		
MAGGIE VALLEY FIRST	PO BOX 309	MAGGIE VALLEY, NC 28751	(828)926-0065	
MAGNOLIA	PO BOX 96	MAGNOLIA, NC 28453	(910)289-2217	
MAGNOLIA	RR 2 BOX 80C	STEDMAN, NC 28391	(910)483-4774	
MAGNOLIA	1558 CRUSOE ISLAND RD	WHITEVILLE, NC 28472	(910)642-4951	
MAGNOLIA STREET	1203 MAGNOLIA ST	GREENSBORO, NC 27401	(910)275-1349	
MAIDEN FIRST	PO BOX 338	MAIDEN, NC 28650	(828)428-8714	
MAIN STREET	PO BOX 62	CHINA GROVE, NC 28023	(704)855-3274	
MAIN STREET	202 S MAIN ST	HENDERSONVILLE, NC 28792	(828)692-4132	

MAIN STREET	126 N MAIN ST	KERNERSVILLE, NC 27284	(336)993-4534	PILOT MOUNTAIN
MAIN STREET	619 E MAIN ST	SPINDALE, NC 28160	(828)286-2291	GREEN RIVER
MALTBY	899 MALTBY RD	MARBLE, NC 28905	(704)837-5416	TRUETT
MANTEO	PO BOX 670	MANTEO, NC 27954	(252)473-2840	CHOWAN
MAPLE GROVE	1998 TRAPHILL RD	HAYS, NC 28635	(336)957-8484	STONE MOUNTAIN
MAPLE HILL	PO BOX 10	MAPLE HILL, NC 28454	(910)259-7844	NEW RIVER
MAPLE RIDGE	PO BOX 118	CANDLER, NC 28715	(828)667-1821	BUNCOMBE
MAPLE SPRINGS	141 FRED BREEVOLVE RD	BRYSON CITY, NC 28713	(828)488-3866	TENNESSEE RIVER
MAPLE SPRINGS	1982 NC HWY 56 E	LOUISBURG, NC 27549	(919)496-5521	TAR RIVER
MAPLE SPRINGS	PO BOX 357	SEAGROVE, NC 27341	(336)873-7862	RANDOLPH
MAPLEWOOD	PO BOX 576	YADKINVILLE, NC 27055	(336)679-3555	YADKIN
MARANATHA	PO BOX 667	ROANOKE RAPIDS, NC 27870	(252)537-5056	NORTH ROANOKE
MARBLE SPRINGS	PO BOX 264	MARBLE, NC 28905	(828)837-5332	TRUETT
MARGARETTSVILLE	PO BOX 42	MARGARETTSVILLE, NC 27853	(252)589-3531	WEST CHOWAN
MARION FIRST	101 N MAIN ST	MARION, NC 28752	(828)652-6030	BLUE RIDGE
MARKETPLACE FELLOWSHIP	1611 CASTLE HAYNE RD	WILMINGTON, NC 28401	(910)815-0444	WILMINGTON
MARS HILL	1325 MEADOW RD	COLERAIN, NC 27924	(252)356-2488	WEST CHOWAN
MARS HILL	1418 NC HIGHWAY 57	HILLSBOROUGH, NC 27278	(919)732-2041	MOUNT ZION
MARS HILL	PO BOX 218	MARS HILL, NC 28754	(704)689-2911	FRENCH BROAD
MARSHALL FIRST	PO BOX 484	MARSHALL, NC 28753	(704)649-3151	FRENCH BROAD
MARSHALLBERG	PO BOX 189	MARSHALLBERG, NC 28553	(252)729-1772	ATLANTIC
MARSHVILLE FIRST	PO BOX 667	MARSHVILLE, NC 28103	(704)624-2710	UNION
MARSTON	PO BOX 6	MARSTON, NC 28363	(910)582-8420	PEE DEE
MARTIN HILL	RR 4	HAYESVILLE, NC 28904		TRUETT
MARY ELIZABETH	3703 MARY ELIZABETH CHURCH RD	WAXHAW, NC 28173	(704)843-0888	UNION
MARYS CHAPEL	2230 KEENER RD	CLINTON, NC 28328	(910)564-5638	NEW SOUTH RIVER
MARYS CHAPEL	PO BOX 263	WAKE FOREST, NC 27588	(919)556-3668	RALEIGH
MASHBURN BRANCH	664 MASHBURN BRANCH RD	FRANKLIN, NC 28734		MACON
MASONBORO	1501 BEASLEY RD	WILMINGTON, NC 28409	(910)395-0343	WILMINGTON
MASSAPOAG	2139 LABORATORY RD	LINCOLTON, NC 28092	(704)748-1203	SOUTH FORK
MASSEY HILL	1027 SOUTHERN AVE	FAYETTEVILLE, NC 28306	(910)323-0808	NEW SOUTH RIVER
MATHIS CHAPEL	1786 MATHIS CHURCH RD	CATAWBA, NC 28609		SOUTH FORK
MATTHEWS FIRST	PO BOX 248	MATTHEWS, NC 28106	(704)847-9150	METROLINA
MATXON FIRST	PO BOX 507	MAXTON, NC 28364	(910)844-3360	ROBESON
MAYFIELD MEMORIAL	700 W SUGAR CREEK RD	CHARLOTTE, NC 28213	(704)596-7935	METROLINA
MAYODAN FIRST	105 1ST AVE	MAYODAN, NC 27027	(336)548-2565	DAN VALLEY
MAYS CHAPEL	24 ROSSER RD	BEAR CREEK, NC 27207		SANDY CREEK
MAYSVILLE FIRST	PO BOX 208	MAYSVILLE, NC 28555	(910)743-8071	NEW RIVER
MCADENVILLE	PO BOX 8	MCADENVILLE, NC 28101	(704)824-2740	GREATER GASTON
MCCOTTER BOULEVARD	103 MCCOTTER BLVD	HAVELOCK, NC 28532	(252)444-1199	ATLANTIC
MCDONALD	108 S 3RD ST	FAIRMONT, NC 28340		ROBESON
MCDONALD	259 MCDONALD CHURCH RD	ROCKINGHAM, NC 28379	(910)895-9437	PEE DEE
MCGILL AVENUE	202 MCGILL AVE NW	CONCORD, NC 28025	(704)788-1180	CABARRUS
MCKEE ROAD	4300 MCKEE RD	CHARLOTTE, NC 28270	(704)846-2237	METROLINA
MCKINNEY COVE	PO BOX 184	BAKERSVILLE, NC 28705	(828)688-3993	MITCHELL
MCLEAN ROAD	4256 GLEN HAVEN DR	HARRISBURG, NC 28075	(704)596-9471	CABARRUS
MEADOW GROVE	19 MEADOW GROVE LN	HAYESVILLE, NC 28904		TRUETT
MEADOW RIDGE	PO BOX 597	MAIDEN, NC 28650	(828)428-1463	SOUTH FORK
MEADOWBROOK	PO BOX 1226	LENOIR, NC 28645	(828)754-7656	CALDWELL
MEAT CAMP	256 MEAT CAMP BAPTIST CH RD	BOONE, NC 28607	(828)262-5030	THREE FORKS
MEBANE FIRST	301 S 3RD ST	MEBANE, NC 27302	(919)563-3176	MOUNT ZION
MECKLENBURG COMMUNITY	8335 BROWNE RD	CHARLOTTE, NC 28269	(704)598-9800	METROLINA
MEHERRIN	513 MEHERRIN LN	MURFREESBORO, NC 27855	(252)398-4663	WEST CHOWAN
MEMORIAL	PO BOX 485	BUIES CREEK, NC 27506	(910)893-4162	LITTLE RIVER
MEMORIAL	1217 CENTERGROVE RD	KANNAPOLIS, NC 28083	(704)932-4206	CABARRUS
MEMORIAL	PO BOX 219	MAYSVILLE, NC 28555	(910)743-3911	NEW RIVER
MEMORIAL	PO BOX 618	NORWOOD, NC 28128	(704)474-4190	STANLY
MEMORIAL	2728 GARY RD	ROCKY MOUNT, NC 27803	(252)442-3938	NORTH ROANOKE
MEMORIAL	109 W CHURCH ST	WILLIAMSTON, NC 27892	(252)792-2865	SOUTH ROANOKE
MENOLA	1002 MENOLA SAINT JOHN RD	WOODLAND, NC 27897	(252)587-1608	WEST CHOWAN
MERRIMON AVENUE	283 MERRIMON AVE	ASHEVILLE, NC 28801	(828)252-2768	BUNCOMBE
MERRY HILL	PO BOX 68	MERRY HILL, NC 27957	(252)482-3875	WEST CHOWAN
MIAMI	PO BOX 635	MOUNT PLEASANT, NC 28124	(704)788-1611	CABARRUS
MICRO FIRST	PO BOX 130	MICRO, NC 27555	(919)965-3363	JOHNSTON
MIDDLE CROSS	PO BOX 757	WEST END, NC 27376	(910)673-6776	SANDHILLS
MIDDLE FORK	208 ROGERS DR	BOONE, NC 28607	(704)264-2597	THREE FORKS
MIDDLE FORK	1623 RIDGEWOOD AVE	HENDERSONVILLE, NC 28791	(828)692-8667	CAROLINA
MIDDLE FORK	HC 71 BOX 112	ROSMAN, NC 28772	(704)862-4620	TRANSYLVANIA
MIDDLE FORK MISSIONARY	180 OLD BUCKNER RD	MARS HILL, NC 28754	(828)689-4624	FRENCH BROAD
MIDDLE SWAMP	639 MIDDLE SWAMP RD	CORAPEAKE, NC 27926	(252)465-4482	CHOWAN
MIDDLEBURG	PO BOX 57	MIDDLEBURG, NC 27556	(252)492-3446	CULLOM
MIDDLESEX	PO BOX 446	MIDDLESEX, NC 27557	(919)235-4049	JOHNSTON
MIDLAND FIRST	4720 GARMON MILL RD	MIDLAND, NC 28107	(704)888-5072	CABARRUS
MIDVIEW	PO BOX 41	KINGS MOUNTAIN, NC 28086	(704)739-1290	KINGS MOUNTAIN
MIDVILLE	10 EAST DR	JACKSONVILLE, NC 28546	(910)353-1401	NEW RIVER
MIDWAY	757 ROUND HILL RD	BRYSON CITY, NC 28713	(828)488-9807	TENNESSEE RIVER
MIDWAY	PO BOX 679	COLUMBUS, NC 28722	(828)894-5366	POLK
MIDWAY	2800 FAIRVIEW DR	GASTONIA, NC 28052	(704)867-5019	GREATER GASTON
MIDWAY	9076 WILSON RD	HILDEBRAN, NC 28637		SOUTH MOUNTAIN
MIDWAY	2382 BEULAH CHURCH RD	LUMBERTON, NC 28358	(910)738-8807	ROBESON
MIDWAY	161 SANDY RIDGE CHURCH RD	ROCKINGHAM, NC 28379	(910)895-5884	PEE DEE
MIDWAY	641 OAKWOOD RD	WEST JEFFERSON, NC 28694	(336)246-2012	ASHE
MIDWAY	PO BOX 548	WINGATE, NC 28174	(704)233-5632	UNION
MIDWOOD	2029 MECKLENBURG AVE	CHARLOTTE, NC 28205	(704)376-8944	METROLINA
MILDRED MISSIONARY	PO BOX 3	TARBORO, NC 27886	(252)823-2263	SOUTH ROANOKE
MILFORD HILLS	1238 E COLONIAL DR	SALISBURY, NC 28144	(704)633-1423	ROWAN
MILHAVEN MEMORIAL	PO BOX 19216	CHARLOTTE, NC 28219	(704)598-1800	METROLINA
MILL CREEK	1096 MILL CREEK RD SE	BOLIVIA, NC 28422	(910)253-5275	BRUNSWICK
MILL CREEK	5417 MORGAN MILL RD	MONROE, NC 28110	(704)283-8889	UNION
MILL CREEK	701 MILL CREEK CHURCH RD	ROSEBORO, NC 28382	(910)531-4246	NEW SOUTH RIVER
MILL CREEK	1890 MILL CREEK RD	ROXBORO, NC 27573	(336)599-0905	BEULAH
MILL SPRING FIRST	447 HIGHWAY 108 E	MILL SPRING, NC 28756	(828)894-3325	POLK
MILLBROOK	1519 E MILLBROOK RD	RALEIGH, NC 27609	(919)876-1519	RALEIGH

MILLER HILL	1230 VIRGINIA ST SW	LENOIR, NC 28645	(828)758-4550	CALDWELL
MILLER STREET	900 MOUNT OLIVET RD	KANNAPOLIS, NC 28083	(704)933-0054	CABARRUS
MILLERS CREEK	5100 BOONE TRL	MILLERS CREEK, NC 28651	(336)838-4446	BRUSHY MOUNTAIN
MILLERSVILLE	130 MILLERSVILLE CHURCH RD	TAYLORSVILLE, NC 28681	(704)632-0904	ALEXANDER
MILLS HOME	701 WATSON CIR	THOMASVILLE, NC 27360	(910)474-1249	LIBERTY
MILLS RIVER	689 S MILLS RIVER RD	HORSE SHOE, NC 28742	(828)891-8512	CAROLINA
MILTON	PO BOX 178	MILTON, NC 27305	(336)234-0210	BEULAH
MINE CREEK	890 DUCK BRANCH RD	BAKERSVILLE, NC 28705		MITCHELL
MINERAL SPRINGS	211 CEDARBROOK RD	JONESVILLE, NC 28642	(336)835-5361	ELKIN
MINERAL SPRINGS	4694 NC 205 HWY	OAKBORO, NC 28129	(704)485-4814	STANLY
MINERAL SPRINGS	RR 1	POLKTON, NC 28135	(704)272-7020	ANSON
MINERAL SPRINGS	3733 OGBURN AVE	WINSTON SALEM, NC 27105	(336)767-3716	PILOT MOUNTAIN
MINGO	1465 MINGO CHURCH RD	DUNN, NC 28334	(910)567-2929	NEW SOUTH RIVER
MINGO HISPANIC MISSION	2971 TEW RD	GODWIN, NC 28344	(910)567-4200	NEW SOUTH RIVER
MINISTRY OF JESUS	PO BOX 3070	PEMBROKE, NC 28372	(910)521-6084	BURNT SWAMP
MINNEAPOLIS	PO BOX 38	MINNEAPOLIS, NC 28652	(828)733-1831	AVERY
MINT HILL	7835 MATTHEWS MINT HILL RD	MATTHEWS, NC 28105	(704)545-0121	METROLINA
MINT HILL CHRISTIAN FELLOWSHIP	PO BOX 23224	CHARLOTTE, NC 28227	(704)541-7268	METROLINA
MINTZ	11301 BOYKIN BRIDGE RD	ROSEBORO, NC 28382	(910)564-6500	NEW SOUTH RIVER
MISION BAUTISTA HERMANDA	PO BOX 944	OXFORD, NC 27565	(919)603-0284	FLAT RIVER
MISION BAUTISTA HISPANA	PO BOX 119	EDNEYVILLE, NC 28272	(828)685-0000	CAROLINA
MISION BAUTISTA HISPANA	PO BOX 815	LIBERTY, NC 27298	(336)622-4482	RANDOLPH
MISION BAUTISTA HISPANA	113 N HARVEY ST	WASHINGTON, NC 27889	(252)946-8074	SOUTH ROANOKE
MISION BAUTISTA HISPANI GETSAM	209 E COLLEGE ST	WARSAW, NC 28398	(910)293-4236	EASTERN
MISION BAUTISTA HISPANIC	RR 10 BOX 699	LUMBERTON, NC 28358		ROBESON
MISION BAUTISTA MARANATHA	PO BOX 837	CLINTON, NC 28329	(910)596-0078	EASTERN
MISION HISPANA	693 BRICK MILL RD	COATS, NC 27521	(910)893-5756	LITTLE RIVER
MISION MONTE OLIVO	PO BOX 203	MOUNT OLIVE, NC 28365	(919)658-0226	EASTERN
MISSION	12444 MISSION CHURCH RD	STANFIELD, NC 28163	(704)436-6603	STANLY
MISSION HOME	PO BOX 145	FLEETWOOD, NC 28626	(336)877-5371	ASHE
MISSIONARY RIDGE	3970 US 64	MORGANTON, NC 28655	(828)437-2450	CATAWBA RIVER
MOCCASIN CREEK	PO BOX 894	ANDREWS, NC 28901		TRUETT
MOCKSVILLE FIRST	390 N MAIN ST	MOCKSVILLE, NC 27028	(336)751-5312	SOUTH YADKIN
MODENA STREET	734 MODENA ST	GASTONIA, NC 28054	(704)867-5391	GREATER GASTON
MOMEYER	4967 MOMEYER WAY	NASHVILLE, NC 28756	(252)459-4692	NORTH ROANOKE
MONROE FIRST	PO BOX 219	MONROE, NC 28111	(704)283-8534	GREEN RIVER
MONTFORD COVE	4920 COVE RD	UNION MILLS, NC 28167	(828)286-9051	SOUTH YADKIN
MONTICELLO	3603 TAYLORSVILLE HWY	STATESVILLE, NC 28625	(704)872-5838	SOUTH YADKIN
MONTWOOD	4416 BOSTON RD	ROXBORO, NC 27573	(336)599-1823	BEULAH
MOONS CHAPEL	175 MOONS CHAPEL RD	SILER CITY, NC 27344	(919)742-4569	SANDY CREEK
MOORES CHAPEL	PO BOX 55	SAXAPAHAW, NC 27340	(336)376-6130	MOUNT ZION
MOORES CREEK	PO BOX 23	ATKINSON, NC 28421	(910)283-9313	WILMINGTON
MOORESVILLE FIRST	PO BOX 419	MOORESVILLE, NC 28115	(704)664-2324	SOUTH YADKIN
MORAVIAN FALLS	PO BOX 188	MORAVIAN FALLS, NC 28654	(336)667-8690	BRUSHY MOUNTAIN
MOREHEAD CITY FIRST	810 BRIDGES ST	MOREHEAD CITY, NC 28557	(252)726-4142	ATLANTIC
MORGAN CHAPEL	PO BOX 271	LANDRUM, SC 29356	(828)859-6744	POLK
MORGAN HILL	594 BARNARDSVILLE HWY	WEAVERVILLE, NC 28787		BUNCOMBE
MORGAN HILL ROAD	2505 MORGAN MILL RD	MONROE, NC 28110	(704)289-4440	UNION
MORGANTON FIRST	PO BOX 459	MORGANTON, NC 28680	(828)437-2544	CATAWBA RIVER
MORGANTON FIRST DEAF MISSION	PO BOX 459	MORGANTON, NC 28680	(828)437-2544	CATAWBA RIVER
MORNINGSIDE	14 MINERAL SPRINGS RD	ASHEVILLE, NC 28805	(828)255-8245	BUNCOMBE
MORNINGSIDE	106 OUTLAND AVE	BREVARD, NC 28712	(704)883-2081	TRANSYLVANIA
MORRISVILLE FIRST	PO BOX 89	MORRISVILLE, NC 27560	(919)467-8317	RALEIGH
MORVEN	PO BOX 136	MORVEN, NC 28119	(704)851-9753	ANSON
MOSES CREEK	407 SUNRISE PARK ST	SYLVA, NC 28779	(828)586-5195	TUCKASEEGEE
MOSS MEMORIAL	PO BOX 1198	HAYESVILLE, NC 28904	(828)389-9219	TRUETT
MOUNT ADAR	7503 NC HIGHWAY 49 N	MEBANE, NC 27302	(336)562-3348	MOUNT ZION
MOUNT AIRY	485 LONNIE FARM RD	PEMBROKE, NC 28372	(910)521-2565	BURNT SWAMP
MOUNT AIRY FIRST	714 N MAIN ST	MOUNT AIRY, NC 27030	(336)786-5185	SURRY
MOUNT ANDERSON	5044 NC HIGHWAY 16	MAIDEN, NC 28650	(828)465-2680	SOUTH FORK
MOUNT BETHEL INDIAN	RR 3 BOX 201A	WARRENTON, NC 27589	(252)257-1078	BURNT SWAMP
MOUNT BEULAH	5306 DALLAS CHERRYVILLE HWY	BESSEMER CITY, NC 28016	(704)435-3328	GREATER GASTON
MOUNT BEULAH	RR 4 BOX 400B	WADESBORO, NC 28170	(704)694-3063	ANSON
MOUNT CALVARY	703 SNUGGS RD	ALBEMARLE, NC 28001	(704)982-8316	STANLY
MOUNT CALVARY	PO BOX 125	BANNER ELK, NC 28604	(704)898-4735	THREE FORKS
MOUNT CALVARY	3477 DUNDLE RD	FAYETTEVILLE, NC 28306	(910)424-0664	NEW SOUTH RIVER
MOUNT CALVARY	PO BOX 207	VALDESE, NC 28690	(828)887-9883	CATAWBA RIVER
MOUNT CALVARY	PO BOX 563	WALKERTOWN, NC 27051		PILOT MOUNTAIN
MOUNT CARMEL	200 MOUNT CARMEL RD	ASHEVILLE, NC 28806	(828)254-4688	BUNCOMBE
MOUNT CARMEL	PO BOX 1337	BRYSON CITY, NC 28713	(828)488-2025	TENNESSEE RIVER
MOUNT CARMEL	2016 MOUNT CARMEL CHURCH RD	CHAPEL HILL, NC 27514	(919)933-8565	YATES
MOUNT CARMEL	3201 TUCKASEEGEE RD	CHARLOTTE, NC 28208		UNITED
MOUNT CARMEL	6986 GOLD HILL RD	CONCORD, NC 28025	(704)788-2509	CABARRUS
MOUNT CARMEL	1410 CHERRY LANE RD	GLADE VALLEY, NC 28627		ALLEGHANY
MOUNT CARMEL	3347 CHRISTIE RD	HUDSON, NC 28638	(828)728-7847	CALDWELL
MOUNT CARMEL	1158 MOUNT CARMEL CHURCH RD	MOUNT AIRY, NC 27030	(336)789-4411	SURRY
MOUNT CARMEL	7454 HIGHWAY 294	MURPHY, NC 28906	(828)644-9050	TRUETT
MOUNT CARMEL	RR 2 BOX 296A	PEACHLAND, NC 28133	(704)272-8154	ANSON
MOUNT CARMEL	RR 1 BOX 20E	SEABOARD, NC 27876		WEST CHOWAN
MOUNT CARMEL	195 GOUGES CREEK RD	SPRUCE PINE, NC 28777	(828)765-6322	MITCHELL
MOUNT CARMEL	PO BOX 903	TROY, NC 27371	(910)572-3315	MONTGOMERY
MOUNT ELAM	2211 MOUNT ELAM CHURCH RD	ROSEBORO, NC 28382	(910)567-6582	NEW SOUTH RIVER
MOUNT ELIM	631 N CREEK RD	ORRUM, NC 28369	(910)618-0215	ROBESON
MOUNT ELIM	921 WILSON RD	RED SPRINGS, NC 28377	(910)843-3139	BURNT SWAMP
MOUNT EPHRAIM	3275 ELK CREEK RD	DEEP GAP, NC 28618	(704)266-9777	STONY FORK
MOUNT GILEAD	3921 TAYLORS BRIDGE HWY	CLINTON, NC 28328	(910)592-6533	EASTERN
MOUNT GILEAD	4264 MOUNT GILEAD CHURCH RD	CONNELLYS SPRINGS, NC 28612	(828)432-0056	SOUTH MOUNTAIN
MOUNT GILEAD	PO BOX 40435	FAYETTEVILLE, NC 28309	(910)864-5888	NEW SOUTH RIVER
MOUNT GILEAD	29 MOUNT GILEAD CHURCH RD	FLETCHER, NC 28732	(828)890-3863	CAROLINA
MOUNT GILEAD	1785 MOUNT GILEAD CHURCH RD	PITTSBORO, NC 27312	(919)542-2431	YATES
MOUNT GILEAD FIRST	PO BOX 207	MOUNT GILEAD, NC 27306	(910)439-6474	MONTGOMERY
MOUNT HARMONY	5083 BOSTIC SUNSHINE HWY	BOSTIC, NC 28018	(828)245-3256	SANDY RUN
MOUNT HARMONY	2817 MOUNT HARMONY CH RD	MATTHEWS, NC 28105	(704)847-9068	UNION

MOUNT HARMONY 1655 MOUNT HARMONY CH RD
MOUNT HEBRON PO BOX 1230
MOUNT HEBRON 5000 NC HIGHWAY 16 N
MOUNT HERMAN PO BOX 697
MOUNT HERMON RR 3
MOUNT HERMON 2919 OLIVE BRANCH RD
MOUNT HERMON 4511 OLD NC 10
MOUNT HERMON 1551 ASHLEY LOOP
MOUNT HERMON 5556 BEND OF THE RIVER RD
MOUNT HOLLY 5551 US HIGHWAY 117 N
MOUNT HOLLY FIRST 300 S MAIN ST
MOUNT HOLLY SECOND 709 RANKIN AVE
MOUNT HOME 2272 MOUNT HOME CHURCH RD
MOUNT HOPE 4452 PATTON RD
MOUNT LEBANON 6778 PISGAH COVERED BRIDGE RD
MOUNT LEBANON 801 MOUNT LEBANON CHURCH RD
MOUNT LEBANON 6335 WILSON GROVE RD
MOUNT LIBERTY 1700 OLD MURPHY RD
MOUNT MITCHELL 303 LOCUST CREEK RD
MOUNT MORIAH 549 ERWIN RD
MOUNT MORIAH PO BOX 29
MOUNT MORIAH 8980 MCQUEEN RD
MOUNT MORIAH 9720 US HIGHWAY 301 N
MOUNT MORIAH 6510 MOUNT MORIAH CHURCH RD
MOUNT MORIAH 1650 MARRS TOP RD
MOUNT MORIAH 3000 E GARNER RD
MOUNT MORIAH 1644 CALVERT RD
MOUNT MORIAH CALVERT PO BOX 26
MOUNT NEBO PO BOX 3239
MOUNT NELSON 76 UTOPIA RD
MOUNT OLIVE 1140 GALLOWAY RD NE
MOUNT OLIVE 1710 WATERTANK RD
MOUNT OLIVE 5413 NC 66 HWY 5
MOUNT OLIVE 210 WD LOCKLEAR RD
MOUNT OLIVE RR 2 BOX 823
MOUNT OLIVE RR 1 BOX 61A
MOUNT OLIVE 5388 MOUNT OLIVE CHURCH RD
MOUNT OLIVE 5043 MOUNT OLIVE CHURCH RD
MOUNT OLIVE PO BOX 806
MOUNT OLIVE 48 OLD HIGHWAY 16 EXT
MOUNT OLIVE FIRST PO BOX 203
MOUNT OLIVET 1517 MOUNT OLIVET CHURCH RD
MOUNT OLIVET PO BOX 699
MOUNT OLIVET 3500 EDWARDS MILL RD
MOUNT OLIVET PO BOX 96
MOUNT OLIVET 1288 MOUNT PISGAH CHURCH RD
MOUNT PISGAH 3350 BUTLER NURSERY RD
MOUNT PISGAH 11635 NC HWY 115
MOUNT PISGAH 494 MOUNT PISGAH RD SW
MOUNT PISGAH 497 ABSHER RD
MOUNT PISGAH PO BOX 1189
MOUNT PLEASANT RR 3 BOX 401B
MOUNT PLEASANT PO BOX 37
MOUNT PLEASANT 50 MARVIN CABE LN
MOUNT PLEASANT 101 MOUNTAIN VIEW RD
MOUNT PLEASANT 4305 NC HIGHWAY 49 N
MOUNT PLEASANT RR 5 BOX 978
MOUNT PLEASANT 2524 STACK RD
MOUNT PLEASANT PO BOX 130
MOUNT PLEASANT PO BOX 1824
MOUNT PLEASANT 239 CHAMPION MOUNT PLEASANT RD
MOUNT PLEASANT FIRST PO BOX 1147
MOUNT PLEASANT, FOREST CITY 397 MOUNT PLEASANT CHURCH RD
MOUNT PLEASANT, MOORESBORO 1301 MOUNT PLEASANT CHURCH RD
MOUNT RUHAMA 3273 MOUNT RUHAMA CHURCH RD
MOUNT SHEBA NEW STOCK RD
MOUNT SINAI 741 SIDNEY CHERRY GROVE RD
MOUNT SINAI RR 2 BOX 124
MOUNT SINAI 1227 MOUNT SINAI CHURCH RD
MOUNT SINAI 2794 MOUNT SINAI RD
MOUNT SINAI RR 3 BOX 81C
MOUNT TABOR 3505 BAMBOO RD
MOUNT VERNON 3515 FAISON HWY
MOUNT VERNON 3184 COUNTY LINE RD
MOUNT VERNON 2676 HUDLOW RD
MOUNT VERNON 124 MOUNT VERNON CHURCH RD
MOUNT VERNON 7600 FALLS OF NEUSE RD
MOUNT VERNON PO BOX 70
MOUNT VERNON 8046 N HEBRON CHURCH RD
MOUNT ZION PO BOX 70
MOUNT ZION RR 1 BOX 25A
MOUNT ZION PO BOX 489
MOUNT ZION 261 DIX CREEK RD
MOUNT ZION PO BOX 326
MOUNT ZION PO BOX 579
MOUNT ZION PO BOX 1645
MOUNT ZION 5560 MOUNT ZION RD
MOUNT ZION 1787 CAJAH MOUNTAIN RD
MOUNT ZION 3572 W GREENSBORO CHAPEL HILL
MOUNT ZION 111 LAUREL MILL RD
MOUNT ZION RR 1
MOUNT ZION 2503 TRINITY CHURCH RD
MOUNT ZION 1171 US HIGHWAY 158
MOUNT ZION RR 2 BOX 126B
ROUEMONT, NC 27572
ICARD, NC 28666
TAYLORSVILLE, NC 28681
TAYLORSVILLE, NC 28681
DOBSON, NC 27017
DURHAM, NC 27703
DURHAM, NC 27705
REIDSVILLE, NC 27320
ROCKY MOUNT, NC 27803
BURGAW, NC 28425
MOUNT HOLLY, NC 28120
MOUNT HOLLY, NC 28120
MORGANTON, NC 28655
FRANKLIN, NC 28734
ASHEBORO, NC 27203
BOSTIC, NC 28018
CHARLOTTE, NC 28227
MURPHY, NC 28906
BURNSVILLE, NC 28714
DURHAM, NC 27707
EDNEYVILLE, NC 28727
LAURINBURG, NC 28352
LUMBERTON, NC 28360
MARSHVILLE, NC 28103
MURPHY, NC 28906
RALEIGH, NC 27610
BREVARD, NC 28712
HIDDENITE, NC 28636
FREMONT, NC 27830
ASHEVILLE, NC 28805
BOLIVIA, NC 28422
FLEETWOOD, NC 28626
KING, NC 27021
LUMBERTON, NC 28360
MARION, NC 28752
MARSHVILLE, NC 28103
MORGANTON, NC 28655
PITTSBORO, NC 27312
ROCKINGHAM, NC 28380
TAYLORSVILLE, NC 28681
MOUNT OLIVE, NC 28365
ELLENBORO, NC 28040
FRANKLINTON, NC 27525
RALEIGH, NC 27612
TUXEDO, NC 28784
APEX, NC 27502
FAYETTEVILLE, NC 28306
NORTH WILKESBORO, NC 28659
SUPPLY, NC 28462
TRAPHILL, NC 28685
WARNE, NC 28909
BURNSVILLE, NC 28714
CRESWELL, NC 27928
HAYESVILLE, NC 28904
HOT SPRINGS, NC 28743
LIBERTY, NC 27298
MARION, NC 28752
MONROE, NC 28112
STATE ROAD, NC 28676
SYLVA, NC 28779
WILKESBORO, NC 28697
MOUNT PLEASANT, NC 28124
FOREST CITY, NC 28043
MOORESBORO, NC 28114
MAIDEN, NC 28650
WEAVERVILLE, NC 28787
CLARENDON, NC 28432
HERTFORD, NC 27944
SHELBY, NC 28152
WILKESBORO, NC 28697
MURFREESBORO, NC 27855
BOONE, NC 28607
CLINTON, NC 28328
FAYETTEVILLE, NC 28306
FOREST CITY, NC 28043
OLIN, NC 28660
RALEIGH, NC 27615
VALE, NC 28168
ALEXIS, NC 28006
ARARAT, NC 27007
BRYSON CITY, NC 28713
CANTON, NC 28716
CASAR, NC 28020
CHERRYVILLE, NC 28021
DILLON, SC 29536
FERGUSON, NC 28624
HUDSON, NC 28638
LIBERTY, NC 27298
LOUISBURG, NC 27549
MARBLE, NC 28905
MONROE, NC 28112
OXFORD, NC 27565
WADESBORO, NC 28170
(336)364-7721
(704)397-6362
(828)632-9801
(704)632-6659
(336)367-4913
(919)596-7346
(919)383-2982
(336)342-2550
(252)977-7906
(910)259-2840
(704)827-2491
(704)827-5181
(828)437-0593
(828)524-2566
(336)381-3528
(828)287-7493
(704)545-7852
(828)837-2401
(828)675-4159
(919)489-3425
(828)685-7292
(910)738-3093
(843)672-7319
(828)494-5924
(919)772-1273
(704)877-3300
(910)585-2498
(919)242-5996
(828)254-2920
(910)754-6808
(336)983-8882
(910)671-1869
(828)738-8352
(704)272-7412
(828)584-8708
(336)376-3788
(910)895-9670
(828)632-4363
(919)658-2062
(704)434-6140
(919)494-6712
(919)787-1910
(919)362-7951
(910)485-5681
(336)984-2896
(910)842-9292
(336)957-4310
(828)389-6276
(704)658-3507
(336)622-2882
(828)652-7081
(704)764-9097
(336)874-2712
(336)973-3377
(704)436-9260
(828)245-4496
(828)434-6031
(828)428-8961
(704)645-5806
(910)653-4205
(252)486-3111
(704)482-5871
(252)398-5600
(704)264-5907
(910)533-3164
(910)425-3337
(828)286-9294
(704)876-4025
(919)847-0160
(704)276-2830
(704)263-1869
(336)374-3411
(828)488-2630
(828)235-8355
(828)438-9415
(704)435-9636
(336)973-7771
(828)396-1241
(336)565-4986
(919)853-2524
(704)837-8116
(704)764-7436
(919)693-2094
(704)848-8765
BEULAH
SOUTH MOUNTAIN
ROCKY FACE
ALEXANDER
SURRY
RALEIGH
YATES
DAN VALLEY
NORTH ROANOKE
WILMINGTON
GREATER GASTON
GREATER GASTON
CATAWBA RIVER
MACON
RANDOLPH
SANDY RUN
METROLINA
TRUETT
YANCEY
YATES
CAROLINA
ROBESON
BURNT SWAMP
UNION
TRUETT
RALEIGH
TRANSYLVANIA
ROCKY FACE
NEUSE
BUNCOMBE
BRUNSWICK
ASHE
PILOT MOUNTAIN
BURNT SWAMP
BLUE RIDGE
UNION
CATAWBA RIVER
SANDY CREEK
PEE DEE
ALEXANDER
EASTERN
SANDY RUN
FLAT RIVER
RALEIGH
CAROLINA
YATES
NEW SOUTH RIVER
BRIER CREEK
BRUNSWICK
STONE MOUNTAIN
TRUETT
YANCEY
CHOWAN
TRUETT
FRENCH BROAD
RANDOLPH
BLUE RIDGE
UNION
ELKIN
TUCKASEE
BRUSHY MOUNTAIN
CABARRUS
SANDY RUN
SANDY RUN
SOUTH FORK
FRENCH BROAD
DOCK
CHOWAN
KINGS MOUNTAIN
BRIER CREEK
WEST CHOWAN
THREE FORKS
EASTERN
ROBESON
GREEN RIVER
SOUTH YADKIN
RALEIGH
SOUTH MOUNTAIN
SOUTH FORK
SURRY
TENNESSEE RIVER
HAYWOOD
SOUTH MOUNTAIN
GREATER GASTON
ROBESON
BRUSHY MOUNTAIN
CALDWELL
MOUNT ZION
TAR RIVER
TRUETT
UNION
FLAT RIVER
ANSON

MOUNT ZION	9512 RED HILL RD	WHITEVILLE, NC 28472	(910)642-8435	COLUMBUS
MOUNTAIN CREEK	2187 MOUNTAIN CREEK RD	OXFORD, NC 27665	(919)693-1960	FLAT RIVER
MOUNTAIN CREEK	PO BOX 1063	ROBBINSVILLE, NC 28771		GRAHAM
MOUNTAIN CREEK	710 MOUNTAIN CREEK RD	RUTHERFORDTON, NC 28139	(828)287-7159	GREEN RIVER
MOUNTAIN GROVE	71 GRANDVIEW CT	FRANKLIN, NC 28734	(828)369-9225	MACON
MOUNTAIN GROVE	2485 CONNELLY SPRINGS RD	GRANITE FALLS, NC 28630	(828)728-9557	CALDWELL
MOUNTAIN GROVE	6156 MOUNTAIN GROVE RD	HICKORY, NC 28602	(828)294-0212	THONON RANKIN
MOUNTAIN GROVE	834 ALERT RD	LOUISBURG, NC 27549	(919)853-2440	TAR RIVER
MOUNTAIN HOME	RR 1 BOX 106	HENDERSONVILLE, NC 28792	(828)685-9713	CAROLINA
MOUNTAIN PAGE	PO BOX 836	SALUDA, NC 28773		CAROLINA
MOUNTAIN PARK	358 ZEPHYR MOUNT PARK RD	STATE ROAD, NC 28676		SURRY
MOUNTAIN RIDGE	47 POPLAR VALLEY LN	TAYLORSVILLE, NC 28681	(828)635-8372	ALEXANDER
MOUNTAIN ROAD	115 JOY LN	ROXBORO, NC 27573		MISCELLANEOUS
MOUNTAIN ROAD	132 COMPTON PARK RD	STATESVILLE, NC 28677	(704)528-6648	SOUTH YADKIN
MOUNTAIN SPRINGS	2509 MOUNTAIN SPRINGS CH RD	MONROE, NC 28112	(704)764-3864	UNION
MOUNTAIN VALLEY	1420 CARTPATH RD	NORTH WILKESBORO, NC 28659	(336)670-3373	STONE MOUNTAIN
MOUNTAIN VALLEY	RR 1 BOX 378	ZIRCONIA, NC 28790		CAROLINA
MOUNTAIN VIEW	44166 MOUNTAIN VIEW CHURCH RD	ALBEMARLE, NC 28001	(704)422-3460	STANLY
MOUNTAIN VIEW	516 DEYTON RD	BAKERSVILLE, NC 28705		MITCHELL
MOUNTAIN VIEW	2221 N FORK RIGHT FRK	BLACK MOUNTAIN, NC 28711	(828)669-9456	BUNCOMBE
MOUNTAIN VIEW	PO BOX 267	BOSTIC, NC 28018		SANDY RUN
MOUNTAIN VIEW	1232 MOUNTAIN VIEW CH RD	HAMPTONVILLE, NC 27020	(910)468-8199	YADKIN
MOUNTAIN VIEW	PO BOX 47	HAYS, NC 28635	(336)696-5422	STONE MOUNTAIN
MOUNTAIN VIEW	650 DUNCAN HILL RD	HENDERSONVILLE, NC 28792	(828)693-4892	CAROLINA
MOUNTAIN VIEW	4266 RIVER RD	HICKORY, NC 28602	(828)294-2534	THONON RANKIN
MOUNTAIN VIEW	PO BOX 1569	KING, NC 27021	(336)983-6678	PILOT MOUNTAIN
MOUNTAIN VIEW	2025 MULBERRY CREEK RD	LENOIR, NC 28645	(828)757-3125	CALDWELL
MOUNTAIN VIEW	407 MOUNTAIN VIEW CHURCH RD	LEXINGTON, NC 27292	(336)859-3680	LIBERTY
MOUNTAIN VIEW	PO BOX 68	LOWGAP, NC 27024	(336)352-4168	SURRY
MOUNTAIN VIEW	5045 E MAIDEN RD	MAIDEN, NC 28650	(704)483-5806	SOUTH FORK
MOUNTAIN VIEW 1	4009 GLEN POWELL AVE	MORGANTON, NC 28655		CATAWBA RIVER
MOUNTAIN VIEW 2	4692 DYSARTSVILLE RD	MORGANTON, NC 28655	(828)584-4961	CATAWBA RIVER
MOUNTAIN VIEW, POLK	825 LAKE ADGER RD	MILL SPRING, NC 28756		GREEN RIVER
MOUNTAIN VIEW, RUTHERFORDTON	430 US HIGHWAY 221 S	RUTHERFORDTON, NC 28139	(828)287-8977	GREEN RIVER
MOUNTAINS COMMUNITY	6837 HIGHWAY 64 74A	LAKE LURE, NC 28746	(828)625-1448	GREEN RIVER
MOYOCK	PO BOX 459	MOYOCK, NC 27958	(252)435-6320	CHOWAN
MUD CREEK	403 RUTLEDGE DR	HENDERSONVILLE, NC 28739	(828)692-1262	CAROLINA
MULBERRY	6450 TUCKASSEGUE RD	CHARLOTTE, NC 28214	(704)399-4500	METROLINA
MULBERRY	3406 COY MILLER RD	LENOIR, NC 28645	(828)754-5482	CALDWELL
MULLS GROVE	5106 BURKEMONT RD	MORGANTON, NC 28655	(828)437-0470	CATAWBA RIVER
MULLS CHAPEL	9496 JACOB FORK RIVER RD	CONNELLYS SPRINGS, NC 28612	(828)326-9365	SOUTH MOUNTAIN
MULLS MEMORIAL	3299 FALLSTON RD	SHELBY, NC 28150	(704)484-1655	KINGS MOUNTAIN
MULVALE	3955 COLLETTSVILLE RD	LENOIR, NC 28645	(828)754-7714	CALDWELL
MURFREESBORO	PO BOX 124	MURFREESBORO, NC 27855	(252)398-3613	WEST CHOWAN
MURPHY FIRST	PO BOX 7	MURPHY, NC 28906	(828)837-2615	TRUETT
MURPHY SECOND	11 PARADISE ST	MURPHY, NC 28906	(704)837-7733	TRUETT
MYERS PARK	PO BOX 6006	CHARLOTTE, NC 28207		MISCELLANEOUS
MYRTLE GROVE	5524 MYRTLE GROVE RD	WILMINGTON, NC 28409	(910)395-1926	WILMINGTON
MYRTLE HEAD	6720 MYRTLE HEAD RD NW	ASH, NC 28420	(910)287-5077	DOCK
NAGS HEAD	PO BOX 302	NAGS HEAD, NC 27959	(919)441-7548	CHOWAN
NAKINA	PO BOX 120	NAKINA, NC 28455	(910)641-0775	COLUMBUS
NALL MEMORIAL	PO BOX 175	GRAHAM, NC 27253	(336)227-1601	MOUNT ZION
NANTAHALA	WESSER RD	BRYSON CITY, NC 28713		TENNESSEE RIVER
NAPLES	PO BOX 296	NAPLES, NC 28760	(828)692-7982	CAROLINA
NASHVILLE	PO BOX 637	NASHVILLE, NC 27856	(252)459-3403	NORTH ROANOKE
NATIONS FORD COMMUNITY	5901 NATIONS FORD RD	CHARLOTTE, NC 28217	(704)522-6480	METROLINA
NATMOORE	4189 NATMORE RD	KELLY, NC 28448	(910)669-2327	BLADEN
NEBO FIRST	10 HARMONY GROVE RD	NEBO, NC 28761	(828)652-4148	BLUE RIDGE
NEEDMORE	1600 MOUNT VERNON RD	WOODLEAF NC 27054		ROWAN
NEEL ROAD	135 NEEL RD	SALISBURY, NC 28147	(704)636-0790	ROWAN
NEILLS CREEK	4200 NEILLS CREEK RD	ANGIER, NC 27501	(919)639-6126	LITTLE RIVER
NELSONS CHAPEL	4998 KIRBY MOUNTAIN RD	LENOIR, NC 28645	(828)758-1359	CALDWELL
NEUSE	2909 W VERNON AVE	KINSTON, NC 28504	(252)522-4604	NEUSE
NEUSE RIVER	3702 OLD CHERRY POINT RD	NEW BERN, NC 28560	(252)637-6993	ATLANTIC
NEW BEGINNING	117 CHARLES RD	KING, NC 27021	(336)983-4443	PILOT MOUNTAIN
NEW BEGINNING	6935 TURNPIKE RD	RAEFORD, NC 28376	(910)904-0377	BURNT SWAMP
NEW BEGINNINGS	1816 AIRPORT RD	CHAPEL HILL, NC 27514	(919)942-4673	YATES
NEW BEGINNINGS	428 W MAIN AVE	GASTONIA, NC 28052	(704)861-9267	GREATER GASTON
NEW BEGINNINGS	2700 BOBWHITE CIR	WINGATE, NC 28174	(704)233-4229	UNION
NEW BERN FIRST	PO BOX 1463	NEW BERN, NC 28563	(252)638-5691	ATLANTIC
NEW BESSEMER	4115 HINES CHAPEL RD	MC LEANSVILLE, NC 27301	(336)375-1700	PIEDMONT
NEW BETHANY	108 LOW LN	STATESVILLE, NC 28677	(704)872-7251	SOUTH YADKIN
NEW BETHEL	1165 MOUNT MORIAH CHURCH RD	CLINTON, NC 28328	(910)564-4977	BURNT SWAMP
NEW BETHEL	270 NEW BETHEL CHURCH RD	FOREST CITY, NC 28043	(828)245-6058	SANDY RUN
NEW BETHEL	2110 BENSON RD	GARNER, NC 27529	(919)772-2112	RALEIGH
NEW BETHEL	50 ROCKY FORD EPSOM RD	HENDERSON, NC 27536	(252)492-8311	CULLOM
NEW BETHEL	PO BOX 5	LAWDALE, NC 28090	(704)538-7423	KINGS MOUNTAIN
NEW BETHEL	1836 PIPERS GAP RD	MOUNT AIRY, NC 27030	(336)789-4563	SURRY
NEW BETHEL	4915 LEINBACH DR	WINSTON SALEM, NC 27106	(336)924-2403	PILOT MOUNTAIN
NEW BIRTH HISPANIC	PO BOX 132	SPRUCE PINE, NC 28777	(828)258-9543	BUNCOMBE
NEW BRITTON	4872 WHITEVILLE RD NW	ASH, NC 28420	(910)287-6949	DOCK
NEW BUFFALO	1010 LAVENDER RD	GROVER, NC 28073	(704)937-9126	KINGS MOUNTAIN
NEW CAMP CREEK	863 NEW CAMP CREEK CHURCH RD	KINGS MOUNTAIN, NC 28086	(704)482-3610	KINGS MOUNTAIN
NEW CENTER	19894 N HIGHWAY 131 S	BLADENBORO, NC 28320		BLADEN
NEW COMMUNITY	6516 FALLS OF NEUSE RD STE 100	RALEIGH, NC 27615	(919)878-8506	RALEIGH
NEW COVENANT	2097 N HIGHWAY 32 N	ROPER, NC 27970	(919)797-7402	CHOWAN
NEW COVENANT FELLOWSHIP	PO BOX 857	GRAHAM, NC 27253	(910)227-9509	MISCELLANEOUS
NEW COVENANT LIFE	PO BOX 538	KNIGHTDALE, NC 27545	(919)266-0573	RALEIGH
NEW EBENEZER	RR 211	SUPPLY, NC 28462		BRUNSWICK
NEW FAITH	PO BOX 429	ALEXIS, NC 28006	(704)263-0249	GREATER GASTON
NEW FREEDOM	16 BURGESS LN	DURHAM, NC 27707	(919)493-3888	YATES
NEW FREEDOM MISSION	PO BOX 412	LAKEVIEW, NC 28350	(910)281-4390	SANDHILLS
NEW FRIENDSHIP	4258 OLD LEXINGTON RD	WINSTON SALEM, NC 27107	(336)788-3112	LIBERTY

NEW HAVEN	PO BOX 4354	CARY, NC 27519	(919)460-9006	RALEIGH
NEW HEIGHTS	PO BOX 60	HIGH SHOALS, NC 28077	(704)922-8161	GREATER GASTON
NEW HILL	PO BOX 74	NEW HILL, NC 27562	(919)362-0250	RALEIGH
NEW HOME	RR 1 BOX 267	PEACHLAND, NC 28133	(704)385-9283	ANSON
NEW HOME	996 LOBELIA RD	VASS, NC 28394	(910)245-3432	SANDHILLS
NEW HOPE	PO BOX 1261	AHOSKIE, NC 27910	(252)332-5150	WEST CHOWAN
NEW HOPE	312 HAYWOOD RD	ASHEVILLE, NC 28806	(704)253-4109	MISCELLANEOUS
NEW HOPE	4317 E NC 24 HWY	BEULAVILLE, NC 28518	(910)298-3150	NEW RIVER
NEW HOPE	PO BOX 187	BOLTON, NC 28423	(910)655-8761	BURNT SWAMP
NEW HOPE	PO BOX 1257	BREVARD, NC 28712	(704)884-4841	TRANSYLVANIA
NEW HOPE	7841 IDLEWILD RD	CHARLOTTE, NC 28212	(704)537-6340	METROLINA
NEW HOPE	PO BOX 955	DOBSON, NC 27017	(336)352-3677	SURRY
NEW HOPE	PO BOX 116	EARL, NC 28038	(704)487-6726	KINGS MOUNTAIN
NEW HOPE	590 HAYWOOD CEMETERY RD	ELLERBE, NC 28338	(910)652-3440	PEE DEE
NEW HOPE	3675 ROSEHILL DR	FAYETTEVILLE, NC 28311	(910)822-2627	NEW SOUTH RIVER
NEW HOPE	2024 REDBUD RD	GASTONIA, NC 28056	(704)864-6759	GREATER GASTON
NEW HOPE	1379 LEES CHAPEL RD	GREENSBORO, NC 27455	(336)954-7720	PIEDMONT
NEW HOPE	366 CARTER COVE RD	HAYESVILLE, NC 28904		TRUETT
NEW HOPE	410 26TH AVE NE	HICKORY, NC 28601	(828)342-4673	THERON RANKIN
NEW HOPE	1990 NC HIGHWAY 55 E	KINSTON, NC 28501	(252)527-1479	NEUSE
NEW HOPE	PO BOX 111	KITTRELL, NC 27544	(919)492-6526	CULLOM
NEW HOPE	RR 1 BOX 456	LAUREL SPRINGS, NC 28644	(910)359-8338	MISCELLANEOUS
NEW HOPE	PO BOX 446	LELAND, NC 28451	(910)371-2824	WILMINGTON
NEW HOPE	5928 NEW SALEM RD	MARSHVILLE, NC 28103	(704)385-9454	UNION
NEW HOPE	9134 BRUSHY MOUNTAIN RD	MORAVIAN FALLS, NC 28654		BRIER CREEK
NEW HOPE	1577 PRISON CAMP RD	NEWTON, NC 28658	(828)466-0609	SOUTH FORK
NEW HOPE	RR 2 BOX 285A	OLD FORT, NC 28762	(828)668-4535	BIRD RIDGE
NEW HOPE	PO BOX 130	PURLEAR, NC 28665	(336)973-4673	BRUSHY MOUNTAIN
NEW HOPE	4301 LOUISBURG RD	RALEIGH, NC 27604	(919)876-5250	RALEIGH
NEW HOPE	RR 1 BOX 174	ROBBINSVILLE, NC 28771	(828)479-2637	CHEOAH
NEW HOPE	293 BETHEL BAPTIST RD	SPRING LAKE, NC 28390	(910)497-1033	LITTLE RIVER
NEW HOPE	PO BOX 452	STAR, NC 27356	(910)428-2628	MONTGOMERY
NEW HOPE	1786 OLD MOCKSVILLE RD	STATESVILLE, NC 28625		SOUTH YADKIN
NEW HOPE	PO BOX 245	SYLVA, NC 28779		TUCKASEGEE
NEW HOPE	4970 NEW HOPE CHURCH RD	TURKEY, NC 28393	(910)533-3417	EASTERN
NEW HOPE	252 ROUGH AND READY RD	WHITEVILLE, NC 28472	(910)642-6345	COLUMBUS
NEW HOPE CHAPEL	600 PARK ST	WILLIAMSTON, NC 27892		SOUTH ROANOKE
NEW HOPE IN CHRIST	PO BOX 101	MORGANTON, NC 28680	(828)438-1825	CATAWBA RIVER
NEW HOPE MISSIONARY	5142 NC HIGHWAY 58 N	WILSON, NC 27896	(252)237-1688	SOUTH ROANOKE
NEW HORIZON	5210 LIBERTY RD	GREENSBORO, NC 27406	(336)674-0727	PIEDMONT
NEW HORIZONS	PO BOX 227	MIDLAND, NC 28107		CABARRUS
NEW HORIZONS FELLOWS	PO BOX 1445	APEX, NC 27502	(919)303-5266	RALEIGH
NEW JERUSALEM	1360 NATHANIAL ST	NEWTON, NC 28658	(828)464-7177	SOUTH FORK
NEW JERUSALEM	701 GARDNER ST	SHELBY, NC 28150	(704)476-0020	KINGS MOUNTAIN
NEW JERUSALEM CATHEDRAL	PO BOX 16024	DURHAM, NC 27704	(919)220-7606	YATES
NEW LIBERTY	625 OLIVETTE RD	ASHEVILLE, NC 28804		BUNCOMBE
NEW LIFE	3784 EXUM RD NW	ASH, NC 28420	(910)287-6238	BRUNSWICK
NEW LIFE	10132 HARRISBURG RD	CHARLOTTE, NC 28215	(704)566-9200	METROLINA
NEW LIFE	4639 COUNTY HOME RD	CONOVER, NC 28613	(704)256-4217	THERON RANKIN
NEW LIFE	PO BOX 1953	GOLDSBORO, NC 27533	(919)751-5192	NEUSE
NEW LIFE	PO BOX 1019	JACKSONVILLE, NC 28541	(910)347-6800	NEW RIVER
NEW LIFE	3155 YMCA CAMP RD	KING, NC 27021		PILOT MOUNTAIN
NEW LIFE	2111 WALT ARNEY RD	LENOIR, NC 28645	(828)728-1743	CALDWELL
NEW LIFE	PO BOX 880	LOCUST, NC 28097	(704)888-0399	MISCELLANEOUS
NEW LIFE	1201 BALD HILL LOOP	MADISON, NC 27025	(336)548-4055	DAN VALLEY
NEW LIFE	826 WILLOUGHBY RD	MONROE, NC 28110	(704)292-1601	UNION
NEW LIFE	1338 HAYSTACK RD	MOUNT AIRY, NC 27030	(336)352-3297	SURRY
NEW LIFE	2075 SWIFT CREEK RD	SMITHFIELD, NC 27577	(919)934-5928	JOHNSTON
NEW LIFE	420 NEW LIFE CHURCH RD	TABOR CITY, NC 28463	(910)653-4757	DOCK
NEW LIFE COMMUNITY	56 RAVENSCROFT DR	ASHEVILLE, NC 28801	(828)259-9817	BUNCOMBE
NEW LIFE MISSION	3417 ROLESVILLE RD	WENDELL, NC 27591	(919)266-3273	RALEIGH
NEW LIFE PRAISE	7517 WHITE HILL RD	SANFORD, NC 27330	(919)776-1877	SANDY CREEK
NEW LIFE, BELMONT	201 OAKTRAIL ST	BELMONT, NC 28012	(704)822-6195	GREATER GASTON
NEW LIFE, STANLEY	527 N BUCKOAK ST	STANLEY, NC 28164	(704)263-4647	GREATER GASTON
NEW LIGHT	193 NEW LIGHT CHURCH RD	ROARING RIVER, NC 28669	(336)957-3425	STONE MOUNTAIN
NEW LIGHT	14705 NEW LIGHT RD	WAKE FOREST, NC 27587		RALEIGH
NEW LONDON FIRST	PO BOX 202	NEW LONDON, NC 28127	(704)463-5412	STANLY
NEW MARTINS CREEK	3206 HEDDEN RD	MURPHY, NC 28906	(828)837-7336	TRUETT
NEW MORGAN HILL	370 CASE COVE RD	CANDLER, NC 28715	(828)667-4313	BUNCOMBE
NEW PLEASANT GROVE	3004 VANCE STREET EXT	REIDSVILLE, NC 27320	(336)342-3600	DAN VALLEY
NEW POINT	513 OAKGROVE CHURCH RD	LUMBERTON, NC 28360	(910)739-8628	BURNT SWAMP
NEW PROSPECT	2024 NEW PROSPECT CHURCH RD	SHELBY, NC 28150	(704)482-6138	KINGS MOUNTAIN
NEW PROSPECT	351 MILLSAPS RD	STATESVILLE, NC 28625	(704)592-7681	BRIER CREEK
NEW RIVER	1310 HARGETT ST	JACKSONVILLE, NC 28540	(910)346-8470	NEW RIVER
NEW RIVER	9721 NC HIGHWAY 113	PINEY CREEK, NC 28663	(336)384-2872	ASHE
NEW SALEM	2915 GOLDMINE RD	MONROE, NC 28110	(704)289-1676	UNION
NEW SALEM	PO BOX 938	PITTSBORO, NC 27312	(919)542-4832	SANDY CREEK
NEW SALEM	PO BOX 421	SKYLAND, NC 28776	(828)665-4822	BUNCOMBE
NEW SANDY CREEK	1694 WELDON'S MILL RD	HENDERSON, NC 27536	(252)492-6000	CULLOM
NEW SAVANNAH	729 FISHER CREEK RD	SYLVA, NC 28779	(828)586-6530	TUCKASEGEE
NEW TESTAMENT	2905 RAMSEY ST	FAYETTEVILLE, NC 28301	(910)822-6689	NEW SOUTH RIVER
NEW VENTURE	2206 E PINE ST	MOUNT AIRY, NC 27030		SURRY
NEW VISION FELLOWSHIP	710 ROCKINGHAM SQ	MADISON, NC 27025	(336)427-6264	PILOT MOUNTAIN
NEW VISION MINISTRIES	661 CLARK CREEK RD	LINCOLNTON, NC 28092	(704)735-2980	SOUTH YADKIN
NEW VISION MINISTRIES	PO BOX 1697	LINCOLNTON, NC 28093	(704)736-0902	SOUTH YADKIN
NEW WAVES OF JOY	4739 E WT HARRIS BLVD	CHARLOTTE, NC 28215	(704)376-0085	METROLINA
NEWBRIDGE	199 ELKWOOD AVE	ASHEVILLE, NC 28804	(828)254-7262	BUNCOMBE
NEWELL	PO BOX 176	NEWELL, NC 28126	(704)596-0184	METROLINA
NEWFOUND	PO BOX 6	LEICESTER, NC 28748	(828)683-3178	BUNCOMBE
NEWLAND FIRST	PO BOX 485	NEWLAND, NC 28657	(828)733-9092	BUNCOMBE
NEWMAN CHAPEL	60 MULBERRY RD	OTTO, NC 28763	(828)524-9483	MACON
NEWPORT	PO BOX 1330	NEWPORT, NC 28570	(252)223-4210	ATLANTIC
NEWTON FIRST	501 NORTHWEST BLVD	NEWTON, NC 28658	(828)464-0952	THERON RANKIN

NEWTON GROVE	307 GOLDSBORO ST	NEWTON GROVE, NC 28366	(910)594-1880	JOHNSTON
NINEVAH	931 COUNTRY CLUB DR	WAYNESVILLE, NC 28786	(828)452-2013	HAYWOOD
NOBLES CHAPEL	7330 OLD RALEIGH RD	SIMS, NC 27880	(252)235-2128	JOHNSTON
NORLINA	PO BOX 367	NORLINA, NC 27563	(252)456-4864	CULLOM
NORMAN	PO BOX 122	NORMAN, NC 28367		PEE DEE
NORMANS GROVE	5919 FALLSTON RD	LAWNDALE, NC 28090	(704)538-8652	KINGS MOUNTAIN
NORTH ALBEMARLE	217 YADKIN ST	ALBEMARLE, NC 28001	(704)983-3146	STANLY
NORTH BEAVER	4345 NC HIGHWAY 163	WEST JEFFERSON, NC 28694	(336)877-1594	ASHE
NORTH BLACK MOUNTAIN	503 N FORK RD	BARNARDSVILLE, NC 28709	(828)626-3101	BUNCOMBE
NORTH BROOK	7421 FLAY RD	CHERRYVILLE, NC 28021	(704)435-4471	SOUTH FORK
NORTH CANTON	119 N CANTON RD	CANTON, NC 28716	(828)648-0851	HAYWOOD
NORTH CARY	505 REEDY CREEK RD	CARY, NC 27513	(919)469-8023	RALEIGH
NORTH CATAWBA	1596 N CATAWBA CHURCH AVE	LENOIR, NC 28645	(828)728-9253	CALDWELL
NORTH CHAPEL HILL	7707 NC HIGHWAY 86	CHAPEL HILL, NC 27514	(919)929-4404	MOUNT ZION
NORTH CLINTON AVENUE	PO BOX 1243	DUNN, NC 28335	(910)892-7497	LITTLE RIVER
NORTH COVE	RR 3 BOX 438	MARION, NC 28752	(828)756-4207	BLUE RIDGE
NORTH DURHAM	2510 LANDIS DR	DURHAM, NC 27705	(919)471-9151	YATES
NORTH FORK	9570 BIG PINE RD	MARSHALL, NC 28753		FRENCH BROAD
NORTH GRAHAM	PO BOX 492	GRAHAM, NC 27253	(336)228-9995	MOUNT ZION
NORTH HENDERSON	1211 N GARNETT ST	HENDERSON, NC 27536	(252)438-8012	CULLOM
NORTH KANNAPOLIS	123 LOCUST ST	KANNAPOLIS, NC 28081	(704)933-2125	CABARRUS
NORTH LAFAYETTE STREET	1700 N LAFAYETTE ST	SHELBY, NC 28150	(704)484-3378	KINGS MOUNTAIN
NORTH LAUREL	PO BOX 307	VALDESE, NC 28690	(828)874-4080	CATAWBA RIVER
NORTH LAURINBURG	517 LEES MILL RD	LAURINBURG, NC 28352	(910)276-2382	PEE DEE
NORTH LEXINGTON	201 MIZE RD	LEXINGTON, NC 27295	(336)248-6285	LIBERTY
NORTH LUMBERTON	2001 RIVERWOOD AVE	LUMBERTON, NC 28358	(910)738-5762	ROBESON
NORTH MAIN	202 LANIER AVE	MOUNT HOLLY, NC 28120	(704)827-6141	GREATER GASTON
NORTH MAIN	1501 N MAIN ST	SALISBURY, NC 28144	(704)637-2929	ROWAN
NORTH MORGANTON	PO BOX 1628	MORGANTON, NC 28680	(828)437-3287	CATAWBA RIVER
NORTH NEWTON	316 W 21ST ST	NEWTON, NC 28658	(828)464-5849	THERON RANKIN
NORTH OAK RIDGE	3032 N OAK RIDGE RD	BOONVILLE, NC 27011	(910)468-8990	YADKIN
NORTH ROCKY MOUNT	119 W RIDGE ST	ROCKY MOUNT, NC 27804	(252)442-3625	NORTH ROANOKE
NORTH ROXBORO	115 SCHOOL ST	ROXBORO, NC 27573	(336)599-9831	BEULAH
NORTH SMITHFIELD	19 DAIL ST	SMITHFIELD, NC 27577	(919)934-1332	JOHNSTON
NORTH STANLY	36984C CARTER RD	NEW LONDON, NC 28127	(704)463-1515	STANLY
NORTH STREET	400 N BOYLAN AVE	RALEIGH, NC 27603	(919)832-0172	RALEIGH
NORTH TOPSAIL SHORES	1156 NEW RIVER INLET RD	N TOPSAIL BEACH, NC 28460	(910)328-2058	NEW RIVER
NORTH TOXAWAY	RR 1 BOX 2	LAKE TOXAWAY, NC 28747	(828)884-2140	TRANSYLVANIA
NORTH WADESBORO	1211 N GREEN ST	WADESBORO, NC 28170	(704)694-3711	ANSON
NORTH WAKE	1212 S MAIN ST	WAKE FOREST, NC 27587	(919)556-1545	RALEIGH
NORTH WARRENTON	PO BOX 126	WARRENTON, NC 27589	(252)257-4107	CULLOM
NORTH WILKESBORO FIRST	PO BOX 458	NORTH WILKESBORO, NC 28659	(336)838-5197	BRUSHY MOUNTAIN
NORTH WILMINGTON COMMUNITY	2101 BIRCHBARK CT	WILMINGTON, NC 28411	(910)790-3586	WILMINGTON
NORTH WINSTON	4023 TISE AVE	WINSTON SALEM, NC 27105	(336)767-8446	PILOT MOUNTAIN
NORTHDALE	8104 STATESVILLE RD	CHARLOTTE, NC 28269	(704)596-0542	METROLINA
NORTHEAST	2354 HUFFINE MILL RD	MC LEANSVILLE, NC 27301	(336)621-4199	PIEDMONT
NORTHERN BOULEVARD	PO BOX 1517	TARBORO, NC 27886	(252)823-1015	SOUTH ROANOKE
NORTHRIDGE	7911 KETNER FARM RD	RURAL HALL, NC 27045	(336)969-2330	PILOT MOUNTAIN
NORTHSIDE	PO BOX 266	BLADENBORO, NC 28320	(910)863-3780	BLADEN
NORTHSIDE	513 HOMEWOOD AVE	BURLINGTON, NC 27217	(336)227-2386	MOUNT ZION
NORTHSIDE	PO BOX 2151	EDEN, NC 27289	(910)627-1879	DAN VALLEY
NORTHSIDE	1920 MODENA ST	GASTONIA, NC 28054	(704)868-2342	GREATER GASTON
NORTHSIDE	1100 E CORNWALLIS DR	GREENSBORO, NC 27405	(336)275-9588	PIEDMONT
NORTHSIDE	5724 LIBERTY GROVE RD	NORTH WILKESBORO, NC 28659		BRUSHY MOUNTAIN
NORTHSIDE	7600 FALLS OF NEUSE RD	RALEIGH, NC 27615	(919)785-1399	RALEIGH
NORTHSIDE	2501 N COLLEGE RD	WILMINGTON, NC 28405	(910)791-6053	WILMINGTON
NORTHSIDE	PO BOX 389	HARMONY, NC 28634	(704)546-5026	MISCELLANEOUS
NORTHSIDE COMMUNITY	1660 BEAVER POND RD	ROCKY MOUNT, NC 27804	(252)985-2985	NORTH ROANOKE
NORTHSIDE, KINGS MOUNTAIN	101 BENFIELD RD	KINGS MOUNTAIN, NC 28086	(704)739-4139	KINGS MOUNTAIN
NORTHSIDE, SHELBY	1220 SCENIC DR	SHELBY, NC 28150	(704)482-9091	KINGS MOUNTAIN
NORTHWEST	269 BLACKBERRY TRL	CONCORD, NC 28027	(704)782-1571	CABARRUS
NORTHWEST	407 PETREE RD	WINSTON SALEM, NC 27106	(336)765-7654	PILOT MOUNTAIN
NORWOOD FIRST	PO BOX 535	NORWOOD, NC 28128	(704)474-4100	STANLY
NOTLA	RR 2	MURPHY, NC 28906		TRUETT
NUEVOS HORIZONTES	PO BOX 1445	APEX, NC 27502	(919)303-5266	RALEIGH
OAK CITY	PO BOX 39	OAK CITY, NC 27857	(252)798-2596	SOUTH ROANOKE
OAK DALE	5650 UPPER BURNINGTOWN RD	FRANKLIN, NC 28734	(828)369-5048	MACON
OAK DALE	5504 JOE BROWN RD	WHITEVILLE, NC 28472		COLUMBUS
OAK FOREST	484 JACKSON RD	FLETCHER, NC 28732	(828)684-8038	CAROLINA
OAK GROVE	PO BOX 2026	ALBEMARLE, NC 28002	(704)982-8874	STANLY
OAK GROVE	851 OAK GROVE CHURCH RD	ANGIER, NC 27501	(919)639-9720	LITTLE RIVER
OAK GROVE	PO BOX 247	AULANDER, NC 27805	(252)345-0626	WEST CHOWAN
OAK GROVE	306 OAK GROVE RD	BOONE, NC 28607	(704)264-2642	THREE FORKS
OAK GROVE	9000 MOUNT HOLLY RD	CHARLOTTE, NC 28214	(704)392-5075	METROLINA
OAK GROVE	402 TOT DELLINGER RD	CHERRYVILLE, NC 28021	(704)435-6649	GREATER GASTON
OAK GROVE	39 ROBINSON RD	CLYDE, NC 28721	(828)648-6372	HAYWOOD
OAK GROVE	1552 CANE CREEK RD	FLETCHER, NC 28732	(828)628-1873	BUNCOMBE
OAK GROVE	28 LAKEY CREEK RD	FRANKLIN, NC 28734	(828)369-7897	MACON
OAK GROVE	4950 OAK GROVE CHURCH RD	GRANITE FALLS, NC 28630		CALDWELL
OAK GROVE	1041 OAK GROVE CHURCH RD	HAMPTONVILLE, NC 27020	(336)468-4795	BRIER CREEK
OAK GROVE	6020 OLD KIVETT LOOP	JAMESTOWN, NC 27282	(336)883-0617	CENTRAL
OAK GROVE	1422 OAK GROVE RD	KINGS MOUNTAIN, NC 28086	(704)739-4833	KINGS MOUNTAIN
OAK GROVE	RR 1 BOX 348B	LAKE TOXAWAY, NC 28747	(704)884-3987	TRANSYLVANIA
OAK GROVE	1139 OAK GROVE CHURCH RD	LINCOLNTON, NC 28092	(704)735-9069	SOUTH FORK
OAK GROVE	1442 ODUM RD	LUMBERTON, NC 28360	(910)738-5888	ROBESON
OAK GROVE	4543 US HWY 772	MADISON, NC 27025	(336)664-6127	PILOT MOUNTAIN
OAK GROVE	3757 BEND OF IVY RD	MARSHALL, NC 28753	(704)645-6576	FRENCH BROAD
OAK GROVE	9573 GADDYS MILL RD	MAXTON, NC 28364	(910)844-3758	BURNT SWAMP
OAK GROVE	5217 OAK GROVE CHURCH RD	MEBANE, NC 27302	(919)563-9565	MOUNT ZION
OAK GROVE	124 OAK GROVE CHURCH RD	MOUNT AIRY, NC 27030	(336)352-3295	SURRY
OAK GROVE	1065 PADDYS CREEK RD	NEBO, NC 28761	(828)584-6416	CATAWBA RIVER
OAK GROVE	PO BOX 1127	NEWLAND, NC 28657	(828)733-0481	AVERY
OAK GROVE	183 ROCK QUARRY RD	NORTH WILKESBORO, NC 28659	(336)696-4003	BRUSHY MOUNTAIN

OAK GROVE	308 BOYD ST	REIDSVILLE, NC 27320	(336)342-0836	DAN VALLEY
OAK GROVE	233 ARNOLDS BEACH RD	ROPER, NC 27970	(252)793-1150	CHOWAN
OAK GROVE	1356 HOLDEN BEACH RD SW	SUPPLY, NC 28462	(910)842-5121	BRUNSWICK
OAK GROVE	4013 NEWTOWN RD	WAXHAW, NC 28173	(704)283-6419	UNION
OAK GROVE	7990 MARKET ST	WILMINGTON, NC 28411	(910)686-7806	WILMINGTON
OAK GROVE	1487 NC 96 HWY E	YOUNGSVILLE, NC 27596	(919)556-2315	TAR RIVER
OAK GROVE, MARBLE	RR 1	MARBLE, NC 28905	(615)496-5495	TRUETT
OAK GROVE, MILLERS CREEK	PO BOX 528	MILLERS CREEK, NC 28651	(336)838-9186	BRUSHY MOUNTAIN
OAK GROVE, MURPHY	PO BOX 904	MURPHY, NC 28906		TRUETT
OAK HILL	1222 DEEP FORD RD	LANSING, NC 28643		ASHE
OAK HILL	PO BOX 1183	MARSHALL, NC 28753		FRENCH BROAD
OAK HILL MEMORIAL	1793 TOWER RD	THOMASVILLE, NC 27360	(336)476-6096	LIBERTY
OAK ISLAND FIRST	4608 E OAK ISLAND DR	OAK ISLAND, NC 28465	(910)278-9511	BRUNSWICK
OAK LEVEL	3598 OAK LEVEL RD	ROCKY MOUNT, NC 27804	(252)443-2239	NORTH ROANOKE
OAK RIDGE	339 FLINT HILL RD	ALEXANDER, NC 28701		FRENCH BROAD
OAK RIDGE	665 MONTANA DR	CANA, VA 24317		SURRY
OAK RIDGE	5300 FLOWERS STORE RD	CONCORD, NC 28025	(704)782-0187	CABARRUS
OAK RIDGE	7449 OAK RIDGE CHURCH RD	CONNELLYS SPRINGS, NC 28612	(828)874-0891	CATAWBA RIVER
OAK RIDGE	285 OAK RIDGE CHURCH RD	HAMLET, NC 28345	(910)582-6112	PEE DEE
OAK RIDGE	63 N WILLIAMS ST	KITTRELL, NC 27544		RALEIGH
OAK RIDGE	595 COVER RD	RUTHERFORDTON, NC 28139		GREEN RIVER
OAK RIDGE	4128 NC HIGHWAY 704 E	SANDY RIDGE, NC 27046	(336)871-9912	PILOT MOUNTAIN
OAK SPRINGS	2501 ROCK RD	RUTHERFORDTON, NC 28139	(828)287-2583	GREEN RIVER
OAK VIEW	3541 DOWNS CREEK RD	HAYESVILLE, NC 28904		TRUETT
OAK VIEW	810 OAKVIEW RD	HIGH POINT, NC 27265	(336)841-6511	CENTRAL
OAK VIEW	1517 YORK RD	KINGS MOUNTAIN, NC 28086	(704)739-7831	KINGS MOUNTAIN
OAK VIEW	2412 ARLINGTON ST	ROCKY MOUNT, NC 27801	(252)446-5975	NORTH ROANOKE
OAKBORO FIRST	PO BOX 10	OAKBORO, NC 28129	(704)485-4313	STANLY
OAKDALE	6440 PLEASANT GROVE RD	CHARLOTTE, NC 28216	(704)394-7295	METROLINA
OAKDALE	536 HARRINGTON RD	FAIRMONT, NC 28340	(910)628-0408	ROBESON
OAKDALE	RR 1 BOX 618	POLKTON, NC 28135	(704)272-8185	ANSON
OAKDALE	3547 N RALEIGH ST	ROCKY MOUNT, NC 27801	(252)442-6587	NORTH ROANOKE
OAKDALE	PO BOX 233	SPENCER, NC 28159	(704)633-9414	ROWAN
OAKDALE	585 MOCKSVILLE HWY	STATESVILLE, NC 28625	(704)873-8086	JOHN YADKIN
OAKDALE COMMUNITY	PO BOX 878	BENSON, NC 27504	(910)894-1126	SOUTHSTOWN
OAKHURST	2225 S FAYETTEVILLE ST	ASHEBORO, NC 27203	(336)625-3856	RANDOLPH
OAKHURST	5037 MONROE RD	CHARLOTTE, NC 28205	(704)537-0604	METROLINA
OAKHURST	1972 WILSON RD	LINWOOD, NC 27299	(336)998-1064	LIBERTY
OAKLAND	PO BOX 495	MONROE, NC 28111	(704)283-5656	UNION
OAKLAND HEIGHTS	205 NEWSOME RD	SALISBURY, NC 28146	(704)636-6349	ROWAN
OAKLAND MEMORIAL	PO BOX 537	LOWELL, NC 28098	(704)824-8086	GREATER GASTON
OAKLAWN	3500 KERNERSVILLE RD	WINSTON SALEM, NC 27107	(336)785-0010	PILOT MOUNTAIN
OAKLEY	70 FAIRVIEW AVE	ASHEVILLE, NC 28803	(828)274-3221	BUNCOMBE
OAKLEY	2300 SILER CITY GLENDON RD	SILER CITY, NC 27344	(919)742-2095	SOUTH CREEK
OAKMONT	1100 RED BANKS RD	GREENVILLE, NC 27858	(252)756-1245	NORTH ROANOKE
OAKTON	698 OAKTON CHURCH RD	FAIRMONT, NC 28340		ROBESON
OAKWOOD PARK	194 CRESENT DR	ASHEBORO, NC 27203	(336)629-7460	RANDOLPH
OAKWOODS	2385 BRUSHY MOUNTAIN RD	WILKESBORO, NC 28697	(336)667-7838	BRUSHY MOUNTAIN
ODASIS BIBLE FELLOWSHIP	PO BOX 1510	BLADENBORO, NC 28320	(910)863-3276	BLADEN
OBIDS	1325 OLD OBIDS RD	WEST JEFFERSON, NC 28694	(336)982-9251	ASHE
OCEAN VIEW	7025 BEACH DR SW	OCEAN ISLE BEACH, NC 28469	(910)579-6833	MISCELLANEOUS
OCEAN VIEW KILL DEVIL HILLS	PO BOX 3780	KILL DEVIL HILLS, NC 27948	(252)441-7633	MISCELLANEOUS
OCHE RE HILL	5059 HIGHWAY 74 E	SYLVA, NC 28779	(828)631-9544	TUCKAISEE
ODELL	6320 DAVIDSON HWY	CONCORD, NC 28027	(704)786-2703	CABARRUS
ODGEN	7121 MARKET ST	WILMINGTON, NC 28411	(910)686-7488	WILMINGTON
OGREETA	2731 GRAPE CREEK RD	MURPHY, NC 28906	(828)837-2992	TRUETT
OLD BULL CREEK	800 OLD HWY 213	MARSHALL, NC 28754	(704)738-4137	MISCELLANEOUS
OLD FIELDS	1964 CONLEY CHEEK RD	FLEETWOOD, NC 28626	(336)877-1061	ASHE
OLD FORT FIRST	PO BOX 10	OLD FORT, NC 28762	(828)668-7853	BLUE RIDGE
OLD LEA BETHEL	6035 RIDGEVILLE RD	LEASBURG, NC 27291	(336)562-5728	BEULAH
OLD SAVANNAH	642 SUTTON BRANCH RD	SYLVA, NC 28779		TUCKAISEE
OLD SHALLOTTE	401 LONGWOOD RD NW	OCEAN ISLE BEACH, NC 28469	(910)579-2646	BRUNSWICK
OLD SHOOTING CREEK	975 OLD HIGHWAY 64 E	HAYESVILLE, NC 28904	(828)389-6827	TRUETT
OLD TOWN	4386 SHATTALON DR	WINSTON SALEM, NC 27106	(336)924-1552	PILOT MOUNTAIN
OLDE MOUNT VERNON	11610 DURANT RD	RALEIGH, NC 27614	(919)676-8445	RALEIGH
OLIVE BRANCH	123 OLIVE BRANCH RD	DURHAM, NC 27703	(919)596-8907	YATES
OLIVE BRANCH	8804 HIGHWAY 218 E	MARSHVILLE, NC 28103		UNION
OLIVE BRANCH	7343 DIRGIE MINE RD	ROXBORO, NC 27573	(336)599-2565	BEULAH
OLIVE CHAPEL	600 NEW HILL OLIVE CHAPEL RD	APEX, NC 27502	(919)362-7479	RALEIGH
OLIVE GROVE	6418 CASAR RD	CASAR, NC 28020	(704)538-7949	SOUTH MOUNTAIN
OLIVE GROVE	3024 OLIVE GROVE CHURCH RD	CREEDMOOR, NC 27522	(919)528-2424	FLAT RIVER
OLIVE GROVE	2131 VOLUNTEER RD	PINNACLE, NC 27043	(336)983-4037	PILOT MOUNTAIN
OLIVERS GROVE	8715 US HIGHWAY 301 S	FOUR OAKS, NC 27524	(919)963-4037	JOHNSTON
OLIVET	7925 MONBO RD	CATAWBA, NC 28609	(828)478-3118	WILM FORK
OLIVET	138 GLENDALE DR	WILMINGTON, NC 28401	(910)762-8686	SOUTH MOUNTAIN
OLYPHIC	6952 RAMSEY FORD RD	TABOR CITY, NC 28463	(910)653-2160	DOCK
OPEN DOOR	PO BOX 3162	LENOIR, NC 28645	(828)758-4081	CADWELL
OPEN DOOR	PO BOX 1632	MOREHEAD CITY, NC 28557	(919)726-1990	MISCELLANEOUS
OPEN DOOR	11371 SEVEN CREEKS HWY	NAKINA, NC 28455	(910)653-5795	COLUMBUS
OPEN DOOR	9801 DURANT RD	RALEIGH, NC 27614	(919)847-6969	RALEIGH
ORIENTAL FIRST	PO BOX 313	ORIENTAL, NC 28571	(252)249-1005	ATLANTIC
ORION	PO BOX 1345	JEFFERSON, NC 28640	(336)246-4108	ASHE
ORRUM	GENERAL DELIVERY	ORRUM, NC 28369		ROBESON
OSBORNE	326 E STADIUM DR	EDEN, NC 27288	(336)623-6064	DAN VALLEY
OSBORNE MEMORIAL	634 SPRY RD	SPARTA, NC 28675		ALLEGHANY
OSSIPEE	2470 OLD NC HIGHWAY 87	ELON COLLEGE, NC 27244	(336)584-9832	MOUNT ZION
OSTWALT	198 OSTWALT AMITY RD	TROUTMAN, NC 28166	(704)528-1029	JOHN YADKIN
OTTEEN	PO BOX 9128	ASHEVILLE, NC 28815	(828)298-3384	BUNCOMBE
OUTER BANKS	216 W 1ST ST	KILL DEVIL HILLS, NC 27948	(252)441-4876	CHOWAN
OUTREACH	PO BOX 14983	GREENSBORO, NC 27415	(336)275-4456	PIEDMONT
OUTREACH	PO BOX 505	NEBO, NC 28761		BLUE RIDGE
OWL CREEK	2550 OWL CREEK RD	MURPHY, NC 28906		TRUETT
OXFORD	5965 SPRINGS RD	CONOVER, NC 28613	(828)256-7246	THERON RANKIN

OXFORD	PO BOX 398	OXFORD, NC 27565	(919)693-5181	FLAT RIVER
OXFORD MEMORIAL	2889 OLD HWY 90 W	TAYLORSVILLE, NC 28681	(828)632-8155	ROCKY FACE
PACOLET	PO BOX 142	LYNN, NC 28750	(828)859-9775	CAROLINA
PACOLET HILLS	RR 5 BOX 3012	COLUMBUS, NC 28722		POLK
PACTOLUS	1049 N GRIMESLAND BRIDGE RD	WASHINGTON, NC 27889	(252)830-9135	SOUTH ROANOKE
PAGE ROAD	2000 PAGE RD	DURHAM, NC 27703	(919)596-3968	YATES
PAINT FORK	2389 WALKER BRANCH RD	MARS HILL, NC 28754	(828)689-5575	FRENCH BROAD
PAINT GAP	1319 TURKEY BRANCH RD	MARS HILL, NC 28754		FRENCH BROAD
PALMERVILLE	40166 PALMERVILLE RD	NEW LONDON, NC 28127	(704)422-3105	STANLY
PALMYRA	12753 NEW BRITTON HWY E	WHITEVILLE, NC 28472	(910)642-4693	DOCK
PAMLICO MISSIONARY	115 WRIGHTS CREEK RD	BELHAVEN, NC 27810	(252)964-2170	SOUTH ROANOKE
PANTHER CREEK	5653 OLD NC HIGHWAY 13	ASHEBORO, NC 27203	(336)879-3120	RANDOLPH
PANTHER CREEK	255 AMOS ARRINGTON RD	CLYDE, NC 28721	(828)627-6649	HAYWOOD
PARK	1136 VIRGINIA AVE	ROANOKE RAPIDS, NC 27870	(252)537-5342	NORTH ROANOKE
PARK PLACE	PO BOX 1108	THOMASVILLE, NC 27361	(336)472-7149	LIBERTY
PARK ROAD	3900 PARK RD	CHARLOTTE, NC 28209	(704)523-5717	UNITED
PARK VIEW	2500 ACADIA ST	DURHAM, NC 27704	(919)220-8006	YATES
PARKDALE	2600 COTTAGE ST	SALISBURY, NC 28147	(704)636-1015	ROWAN
PARKER MEMORIAL	49419 PARKER MEMORIAL RD	RICHFIELD, NC 28137	(704)463-5008	STANLY
PARKER'S CHAPEL	10 WHITE PINE DR	MARION, NC 28752		BLUE RIDGE
PARKERSBURG	190 REEVES DR	GARLAND, NC 28441	(910)529-4251	NEW SOUTH RIVER
PARKTON	PO BOX 247	PARKTON, NC 28371	(910)858-3355	ROBESON
PARKVIEW	4738 ARENDELL ST	MOREHEAD CITY, NC 28557	(252)726-2259	ATLANTIC
PARKWAY	1411 BENJAMIN PKWY	GREENSBORO, NC 27408	(336)288-2710	PIEDMONT
PARKWAY	1170 W CLEMMONSVILLE RD	WINSTON SALEM, NC 27127	(910)784-5331	PILOT MOUNTAIN
PARKWAY GARDEN	799 ARMORY DR	NORTH WILKESBORO, NC 28659	(336)667-4499	BRUSHY MOUNTAIN
PARKWOOD	1069 CENTRAL DR	CONCORD, NC 28027	(704)782-0565	CABARRUS
PARKWOOD	1515 CLERMONT RD	DURHAM, NC 27713	(919)544-1347	YATES
PARKWOOD	1729 E GARRISON BLVD	GASTONIA, NC 28054	(704)864-3681	GREATER GASTON
PARKWOOD	2107 PENNY RD	HIGH POINT, NC 27265	(336)454-2523	CENTRAL
PARKWOOD	1731 HUNTER HILL RD	ROCKY MOUNT, NC 27804	(252)443-5011	NORTH ROANOKE
PARKWOOD SPANISH	1731 HUNTER HILL RD	ROCKY MOUNT, NC 27804	(919)443-5011	NORTH ROANOKE
PARRISH MEMORIAL	PO BOX 606	SELMA, NC 27576	(919)284-2637	JOHNSTON
PATHWAY	3100 PARKDALE CIR	KINGS MOUNTAIN, NC 28086	(704)734-0852	KINGS MOUNTAIN
PATTERSON GROVE	301 OAK GROVE RD	KINGS MOUNTAIN, NC 28086	(704)739-5826	KINGS MOUNTAIN
PATTERSON SPRINGS	2107 CLEVELAND AVE	GROVER, NC 28073	(704)482-4506	KINGS MOUNTAIN
PAULS CROSSING	40461 PAULS CROSSING RD	RICHFIELD, NC 28137	(704)463-7012	STANLY
PAULINE	501 STRICKLANDS CROSSROADS	FOUR OAKS, NC 27524		JOHNSTON
PAULS CREEK	1136 OAK RIDGE RD	CANA, VA 24317	(540)755-3451	SURRY
PAYNES CHAPEL	6606 LITTLE PINE RD	MARSHALL, NC 28753		FRENCH BROAD
PEA RIDGE	831 HIGHWAY 108 E	MILL SPRING, NC 28756	(828)894-8773	POLK
PEACE	PO BOX 876	BLADENBORO, NC 28320	(910)863-4417	BLADEN
PEACE	PO BOX 331	CALYPSO, NC 28325	(919)658-8004	EASTERN
PEACE	816 STAMPER RD	FAYETTEVILLE, NC 28303	(910)484-9434	NEW SOUTH RIVER
PEACE	635 LOVE MILL RD	WHITEVILLE, NC 28472	(910)642-0251	COLUMBUS
PEACE	PO BOX 1188	NORTH WILKESBORO, NC 28659	(336)838-8871	STONE MOUNTAIN
PEACE HAVEN	1501 N PEACE HAVEN RD	WINSTON SALEM, NC 27104	(336)765-7731	PILOT MOUNTAIN
PEACE MEMORIAL MISSIONARY	PO BOX 70	WINNABOW, NC 28479	(910)253-5466	BLUNSWICK
PEACES CHAPEL	4572 ANTOICH RD	OXFORD, NC 27565	(919)693-4533	FLAT RIVER
PEACH STREET	116 PEACH ST	SHELBY, NC 28150	(704)480-9832	KINGS MOUNTAIN
PEACHLAND	PO BOX 415	PEACHLAND, NC 28133	(704)272-8522	ANSON
PEACHTREE	3523 NC HIGHWAY 581 N	SPRING HOPE, NC 27882	(252)478-4418	TAR RIVER
PEACHTREE MEMORIAL	481 UPPER PEACHTREE RD	MURPHY, NC 28906	(828)837-5569	TRUETT
PEAK VALLEY	4022 PEAK RD	CRESTON, NC 28615	(336)385-7733	ASHE
PEARCE	4634 PEARCES RD	ZEBULON, NC 27597	(919)269-7510	TAR RIVER
PEARL	4657 E HIGHWAY 27	IRON STATION, NC 28080	(704)735-2038	SOUTH FORK
PEE DEE	PO BOX 115	CLIO, SC 29525	(843)586-2415	BURNT SWAMP
PEE DEE	PO BOX 1355	ROCKINGHAM, NC 28380	(910)895-2067	PEE DEE
PEEKES CHAPEL	3567 E FORK RD	MARSHALL, NC 28753		FRENCH BROAD
PELETIER FIRST MISSIONARY	1300 NC HIGHWAY 58	SWANSBORO, NC 28584	(252)393-1455	ATLANTIC
PEMBROKE FIRST	PO BOX 760	PEMBROKE, NC 28372	(910)521-1025	BURNT SWAMP
PEMBROKE MEMORIAL	PO BOX 116	PEMBROKE, NC 28372		ROBESON
PENDER'S CHAPEL MISSIONARY	RR 3 BOX 174E	TARBORO, NC 27886	(252)823-0418	SOUTH ROANOKE
PENDERLEA	5505 ELEANOR ROOSEVELT LN	WILLARD, NC 28478	(910)285-5916	WILMINGTON
PENELOPE	3310 MAIN AVE NW	HICKORY, NC 28601	(828)322-4237	THONEN RANKIN
PENIEL	RR 2 BOX 42	TRYON, NC 28782	(828)894-8494	POLK
PENINSULA	687 BRAWLEY SCHOOL RD	MOORESVILLE, NC 28117	(704)664-2958	SOUTH YADKIN
PENN MEMORIAL	2029 FREEWAY DR	REIDSVILLE, NC 27320	(336)349-7398	DAN VALLEY
PENNSYLVANIA AVENUE	3006 PENNSYLVANIA AVE	KANNAPOLIS, NC 28083	(704)786-9372	CABARRUS
PEOPLES	PO BOX 35	FOREST CITY, NC 28043	(828)247-1186	SANDY RUN
PEOPLES	PO BOX 684	KINGS MOUNTAIN, NC 28086	(704)739-0398	KINGS MOUNTAIN
PERKINSVILLE	274 JEFFERSON RD	BOONE, NC 28607	(704)264-8605	THREE FORKS
PERRY'S CHAPEL	894 PERRY'S CHAPEL CHURCH RD	FRANKLINTON, NC 27525	(919)494-2805	TAR RIVER
PETERS CREEK	6561 NC 8 HWY N	LAWSONVILLE, NC 27022	(336)593-8482	PILOT MOUNTAIN
PETERS CREEK	14601 NC HWY 210 S	ROSEBORO, NC 28382	(910)531-3992	NEW SOUTH RIVER
PFACFTOWN	PO BOX 27	PFACFTOWN, NC 27040	(336)924-0126	PILOT MOUNTAIN
PHANIELS	2685 PHANIEL CHURCH RD	ROCKWELL, NC 28138	(704)782-9661	CABARRUS
PHILADELPHIA	7654 GEORGE HILDBERAN SCH RD	CONNELLYS SPRINGS, NC 28612	(828)874-3223	SOUTH MOUNTAIN
PHILADELPHIA	5709 PHILADELPHIA CHURCH RD	MARSHVILLE, NC 28103	(704)624-5121	UNION
PHILADELPHIA	6701 TAYLOR STORE RD	NASHVILLE, NC 27856	(252)459-3578	TAR RIVER
PHILADELPHIA	12495 PHILADELPHIA CHURCH RD	STANFIELD, NC 28163	(704)888-5890	STANLY
PHOENIX	PO BOX 159	WARRENSVILLE, NC 28693	(336)384-2185	ASHE
PIEDMONT	PO BOX 207	RUTHERFORDTON, NC 28139	(828)287-4167	GREEN RIVER
PIKEVILLE FIRST	PO BOX 186	PIKEVILLE, NC 27863	(919)242-4050	NEUSE
PILGRIM	RR 1 BOX 86A	ELK PARK, NC 28622		AVERY
PILGRIM	PO BOX 245	ELLENBORO, NC 28040		SANDY RUN
PILGRIM	965 PILGRIM CHURCH RD	HIDDENITE, NC 28636	(704)632-9353	ALEXANDER
PILGRIM	PO BOX 1517	MILLERS CREEK, NC 28651	(336)973-4087	BRUSHY MOUNTAIN
PILOT	1012 N BLOUNT ST	RALEIGH, NC 27604	(919)828-9810	RALEIGH
PILOT	8103 NC HIGHWAY 39 S	ZEBULON, NC 27597	(919)269-8366	TAR RIVER
PILOT MOUNTAIN	160 WINEBARGER DR	BOONE, NC 28607		ASHE
PILOT MOUNTAIN FIRST	PO BOX 818	PILOT MOUNTAIN, NC 27041	(336)368-2288	PILOT MOUNTAIN
PILOT VIEW	7173 PROSPECT CHURCH RD	THOMASVILLE, NC 27360	(336)886-5867	CENTRAL

PINE BRANCH	PO BOX 926	SPRUCE PINE, NC 28777	(828)765-9101	MITCHELL
PINE BURR PARK	389 WEAVERVILLE RD	ASHEVILLE, NC 28804		BUNCOMBE
PINE CREEK	4484 PINE CREEK RD	CULLOWHEE, NC 28723		TUCKASEGEE
PINE FOREST	102 IVY HILL RD	WEAVERVILLE, NC 28787		BUNCOMBE
PINE GROVE	100 PINE GROVE CHURCH RD	CONCORD, NC 28025	(704)455-9186	CABARRUS
PINE GROVE	16319 NC HIGHWAY 24 27	EAGLE SPRINGS, NC 27242	(910)948-3403	SANDHILLS
PINE GROVE	7454 HIGHLANDS RD	FRANKLIN, NC 28734		MACON
PINE GROVE	RR 2	HAYESVILLE, NC 28904		TRUETT
PINE GROVE	275 AIRPORT RD	ROCKINGHAM, NC 28379	(910)895-2254	PEE DEE
PINE LEVEL	PO BOX 340	PINE LEVEL, NC 27568	(910)965-3163	JOHNSTON
PINE LOG	RR 1 BOX 127D	BRASSTOWN, NC 28902		TRUETT
PINE RIDGE	880 OLD LINN RD	CHINA GROVE, NC 28023	(704)857-2158	ROWAN
PINE RIDGE	865 PINE RIDGE RD	ZEBULON, NC 27597	(252)478-5811	TAR RIVER
PINE SWAMP	3025 PHILLIPS GAP RD	WEST JEFFERSON, NC 28694		ASHE
PINE VALLEY	3940 SHIPYARD BLVD	WILMINGTON, NC 28403	(910)791-1949	WILMINGTON
PINE VIEW	202 FLEMINGTON DR	WILMINGTON, NC 28401	(910)283-7133	WILMINGTON
PINECROFT	2022 W VANDALIA RD	GREENSBORO, NC 27407	(910)299-6081	PIEDMONT
PINEOLA MISSIONARY	PO BOX 446	PINEOLA, NC 28662	(828)733-1225	AVERY
PINETOPS	PO BOX 34	PINETOPS, NC 27864	(252)827-5407	SOUTH ROANOKE
PINETOWN	3298 LONG RIDGE RD	PINETOWN, NC 27865		SOUTH ROANOKE
PINEVIEW	3357 US HIGHWAY 117 N	GOLDSBORO, NC 27530	(919)735-9382	NEUSE
PINEY FOREST	4065 ANDREW JACKSON RD SW	CHADBOURN, NC 28431	(910)654-5284	COLUMBUS
PINEY GREEN	6040 HIGH HOUSE RD	SALEMBURG, NC 28385	(910)564-6743	NEW SOUTH RIVER
PINEY GROVE	2400 BALLS CREEK RD	CLAREMONT, NC 28610	(828)241-9400	SOUTH FORK
PINEY GROVE	427 GADDY RD	FAIRMONT, NC 28340	(910)628-9749	BURNT SWAMP
PINEY GROVE	1818 N MCCULLEN RD	FAISON, NC 28341	(910)564-6061	EASTERN
PINEY GROVE	3217 PINEY GROVE WILBON RD	FUQUAY VARINA, NC 27526	(919)552-3522	RALEIGH
PINEY GROVE	2331 PINEY GROVE CIR	LENOIR, NC 28645	(828)754-6763	CALDWELL
PINEY GROVE	171 GRAHAM RD	MARSHALL, NC 28753	(828)683-2480	FRENCH BROAD
PINEY GROVE	278 PINEY GROVE CHURCH RD	MOUNT AIRY, NC 27030	(336)386-4196	SURRY
PINEY GROVE	PO BOX 94	OLD FORT, NC 28762	(828)668-4671	BLUE RIDGE
PINEY GROVE	335 PINEY GROVE RD	POLLOCKSVILLE, NC 28573	(252)444-2900	ATLANTIC
PINEY GROVE	PO BOX 1277	SWANSBORO, NC 28584	(910)326-3427	NEW RIVER
PINEY GROVE	2930 PINEY GROVE CHURCH RD	WILLIAMSTON, NC 27892	(252)792-1342	SOUTH ROANOKE
PINEY GROVE CHAPEL	4440A PINEY GROVE RD	ANGLER, NC 27501	(919)639-2481	LITTLE RIVER
PINEY KNOB	1229 PINEY KNOB RD	RUTHERFORDTON, NC 28139	(828)286-9395	GREEN RIVER
PINEY MOUNTAIN	PO BOX 519	ELLENBORO, NC 28040	(828)453-0373	SANDY RUN
PINEY MOUNTAIN	PO BOX 1727	WEAVERVILLE, NC 28787	(704)262-2200	FRENCH BROAD
PINEYWOOD	545 PINEYWOOD CHURCH RD	CAMERON, NC 28326	(910)245-1060	SANDHILLS
PINKNEY	3157 NC HIGHWAY 581 N	FREMONT, NC 27830	(919)242-6288	NEUSE
PINNACLE	PO BOX 126	PINNACLE, NC 27043	(336)368-1625	PILOT MOUNTAIN
PINNACLE VIEW	RR 1	LEICESTER, NC 28748	(704)683-2744	MISCELLANEOUS
PINNACLE VIEW	394 SHOALS RD	PINNACLE, NC 27043	(336)325-2511	SURRY
PISGAH	PO BOX 388	CASAR, NC 28020	(704)538-9638	SOUTH MOUNTAIN
PISGAH	RR 13 BOX 95	LENOIR, NC 28645		CALDWELL
PISGAH	3076 NC HIGHWAY 210	SMITHFIELD, NC 27577	(919)934-8048	JOHNSTON
PISGAH FOREST	505 NEW HENDERSONVILLE HWY	PISGAH FOREST, NC 28768	(828)877-4223	TRANSYLVANIA
PITTMAN GROVE	4921 PITTMAN GROVE CHURCH RD	RAEFORD, NC 28376	(910)875-5005	NEW SOUTH RIVER
PITTS	2897 PITTS SCHOOL RD	HARRISBURG, NC 28075	(704)786-1953	CABARRUS
PITTSBORO	PO BOX 696	PITTSBORO, NC 27312	(919)542-2986	SANDY CREEK
PITTSBORO MISSION	PO BOX 696	PITTSBORO, NC 27312	(919)542-6115	SANDY CREEK
PLAINVIEW	1413 W STAGECOACH TRL	LAWDALE, NC 28090	(704)538-9031	KINGS MOUNTAIN
PLAINVIEW	3640 DALLAS HIGH SHOALS RD	DALLAS, NC 28034	(704)922-9992	GREATER GASTON
PLAINVIEW	5200 CHEEK RD	DURHAM, NC 27704	(919)682-2591	YATES
PLAINVIEW	388 BRADLEY RD	ELLENBORO, NC 28040	(828)453-9080	SANDY RUN
PLAZA	3321 THE PLZ	CHARLOTTE, NC 28205	(704)334-3913	METROLINA
PLEASANT BALSAM	2404 OLD BALSAM RD	WAYNESVILLE, NC 28786	(828)456-6006	HAYWOOD
PLEASANT GAP	RR 2 BOX 116	GREENMOUNTAIN, NC 28740		YANCEY
PLEASANT GARDEN	PO BOX 157	PLEASANT GARDEN, NC 27313	(336)674-5382	PIEDMONT
PLEASANT GARDENS	RR 4 BOX 652	MARION, NC 28752	(828)724-4383	BLUE RIDGE
PLEASANT GROVE	225 PLEASANT GROVE RD	AULANDER, NC 27805	(252)345-0834	WEST CHOWAN
PLEASANT GROVE	PO BOX 745	CREEDMOOR, NC 27522	(919)528-2793	FLAT RIVER
PLEASANT GROVE	RR 33 BOX 431B	FAYETTEVILLE, NC 28301	(919)483-3098	NEW SOUTH RIVER
PLEASANT GROVE	10005 LAKE WHEELER RD	FUQUAY VARINA, NC 27526	(919)552-4634	RALEIGH
PLEASANT GROVE	RR 2 BOX 695	GREENMOUNTAIN, NC 28740		YANCEY
PLEASANT GROVE	3812 GROOMETOWN RD	GREENSBORO, NC 27407	(336)299-2622	PIEDMONT
PLEASANT GROVE	RR 4 BOX 198	HENDERSONVILLE, NC 28739	(828)891-8929	CAROLINA
PLEASANT GROVE	141 PLEASANT GROVE CHURCH RD	MOUNT GILEAD, NC 27306	(910)572-1181	MONTGOMERY
PLEASANT GROVE	4848 PLEASANT GROVE CHURCH RD	NASHVILLE, NC 27856		TAR RIVER
PLEASANT GROVE	PO BOX 333	NORTH WILKESBORO, NC 28659	(336)973-4388	BRUSHY MOUNTAIN
PLEASANT GROVE	17236 FROG POND RD	OAKBORO, NC 28129	(704)485-3944	STANLY
PLEASANT GROVE	1247 SANDHILL RD	ROCKINGHAM, NC 28379	(910)997-2074	PEE DEE
PLEASANT GROVE	3982 CLINGMAN RD	RONDA, NC 28670	(336)984-3463	ELKIN
PLEASANT GROVE	130 PLEASANT GROVE RD	RUTHERFORDTON, NC 28139	(828)287-0085	GREEN RIVER
PLEASANT GROVE	1090 ROCK SPRINGS CHURCH RD	RUTHERFORDTON, NC 28139	(828)625-9603	POLK
PLEASANT GROVE	3932 PLEASANT GROVE CHURCH RD	SHELBY, NC 28150	(704)487-8346	KINGS MOUNTAIN
PLEASANT GROVE	848 PISGAH RD	STONY POINT, NC 28678	(704)876-0747	SOUTH YADKIN
PLEASANT GROVE	RR 1 BOX 150E	WADESBORO, NC 28170	(704)694-9130	ANSON
PLEASANT GROVE	1241 OLD FAIRGROUND RD	WILLOW SPRING, NC 27592	(919)894-4454	JOHNSTON
PLEASANT GROVE	1564 SILVERSTONE RD	ZIONVILLE, NC 28698	(704)297-5778	THREE FORKS
PLEASANT HILL	PO BOX 18293	ASHEVILLE, NC 28814	(828)658-3640	BUNCOMBE
PLEASANT HILL	2237 CAMP EASTER RD	CARTHAGE, NC 28327	(910)692-0992	SANDHILLS
PLEASANT HILL	593 PLEASANT HILL DR	ELKIN, NC 28621	(336)835-3401	ELKIN
PLEASANT HILL	PO BOX 1240	ELLERBE, NC 28338		PEE DEE
PLEASANT HILL	142 PLEASANT HILL RD	FRANKLIN, NC 28734	(828)349-4075	MACON
PLEASANT HILL	2338 PLEASANT HILL CHURCH RD	GROVER, NC 28073	(704)487-6192	KINGS MOUNTAIN
PLEASANT HILL	RR 13 BOX 94	HENDERSONVILLE, NC 28739	(704)696-9632	CAROLINA
PLEASANT HILL	7002 PLEASANT HILL RD	MONROE, NC 28110	(704)385-9119	UNION
PLEASANT HILL	2396 ENOLA RD	MORGANTON, NC 28655	(828)437-4082	CATAWBA RIVER
PLEASANT HILL	PO BOX 1025	MOUNT PLEASANT, NC 28124	(704)436-6331	CABARRUS
PLEASANT HILL	700 LIBERTY LN	MURPHY, NC 28906		TRUETT
PLEASANT HILL	471 US HWY 19E N	NEWLAND, NC 28657	(828)733-3378	AVERY
PLEASANT HILL	1309 N PEA RIDGE RD	PITTSBORO, NC 27312	(919)542-5158	SANDY CREEK

PLEASANT HILL	563 PLEASANT HILL CHURCH RD	RUTHERFORDTON, NC 28139	(828)286-9218	GREEN RIVER
PLEASANT HILL	31 PLEASANT HILL CHURCH RD	TAYLORSVILLE, NC 28681	(828)632-8721	ALEXANDER
PLEASANT HILL	473 MIDWAY DR	WHITEVILLE, NC 28472	(910)654-4807	COLUMBUS
PLEASANT HOME	11028 NC HIGHWAY 16 N	GRASSY CREEK, NC 28631		ASHIE
PLEASANT HOME	735 PLEASANT HOME CHURCH RD	MILLERS CREEK, NC 28651	(336)667-4916	BRUSHY MOUNTAIN
PLEASANT HOME	162 BYRD RD	ROARING RIVER, NC 28669	(336)957-4380	ELKIN
PLEASANT HOPE	5018 ROSEBUD CHURCH RD	ELM CITY, NC 27822		SOUTH ROANOKE
PLEASANT HOPE	3957 PLEASANT HOPE RD	FAIRMONT, NC 28340	(910)628-9258	ROBESON
PLEASANT MEMORY	PO BOX 652	COATS, NC 27521	(910)897-5028	LITTLE RIVER
PLEASANT PLAINS	3316 PLEASANT PLAINS RD	MATTHEWS, NC 28105	(704)847-9237	METROLINA
PLEASANT PLAINS	31 PLEASANT PLAINS CHURCH RD	WHITEVILLE, NC 28472	(910)642-3939	COLUMBUS
PLEASANT RIDGE	PO BOX 1159	MORGANTON, NC 28680	(828)584-0310	CATAWBA RIVER
PLEASANT RIDGE	198 PLEASANT RIDGE CHURCH RD	SHELBY, NC 28152	(704)434-6431	KINGS MOUNTAIN
PLEASANT RIDGE	1997 PLEASANT RIDGE RD	STATE ROAD, NC 28676	(336)874-2878	ELKIN
PLEASANT UNION	RR 22300	ROSEBORO, NC 28382	(910)525-4818	NEW SOUTH RIVER
PLEASANT VALLEY	224 HICKS HOLLOW RD	ELK PARK, NC 28622	(828)733-5969	AVERY
PLEASANT VALLEY	137 HALES DR	JEFFERSON, NC 28640		ASHIE
PLEASANT VIEW	PO BOX 576	FAIRMONT, NC 28340	(910)628-6490	BURNT SWAMP
PLEASANT VIEW	1834 US 64	MORGANTON, NC 28655	(828)437-3469	CATAWBA RIVER
PLEASANT VIEW	154 MOUNT VIEW DR	MOUNT AIRY, NC 27030	(336)786-6662	SURRY
PLEASANT VIEW	528 THURMOND RD	THURMOND, NC 28683	(336)874-7936	ELKIN
PLYLER CHURCH	25958 AUSTIN RD	ALBEMARLE, NC 28001	(704)982-6712	STANLY
PLYMOUTH FIRST	PO BOX 400	PLYMOUTH, NC 27962	(252)793-5026	SOUTH ROANOKE
POLE CREEK	96 SNOW HILL CHURCH RD	CANDLER, NC 28715	(828)667-4053	BUNCOMBE
POLEY BRIDGE	124 POLEY BRIDGE CHURCH RD	NAKINA, NC 28455	(910)640-2979	DOCK
POLK BAPTIST SPANISH MISSION	70 GOLD SPRINGS DR	MILL SPRING, NC 28756	(828)894-5287	POLK
POLKTON	PO BOX 6	POLKTON, NC 28135	(704)272-8385	ANSON
POLKVILLE	PO BOX 245	POLKVILLE, NC 28136	(704)538-7464	KINGS MOUNTAIN
POLLOCKSVILLE	PO BOX 208	POLLOCKSVILLE, NC 28573	(252)224-6511	ATLANTIC
POOVEYS CHAPEL	2822 POOVEYS CHAPEL CHURCH RD	HUDSON, NC 28638	(828)728-7210	CALDWELL
POOVEYS GROVE	4889 POOVEYS GROVE CHURCH RD	GRANITE FALLS, NC 28630	(828)396-3745	CALDWELL
POPLAR BRANCH	PO BOX 247	GRANDY, NC 27939	(252)453-8242	CHOWAN
POPLAR CREEK	1371 POPLAR CREEK RD	HENDERSON, NC 27536	(252)492-0503	FLAT RIVER
POPLAR GROVE	166 AUTUMN RIDGE DR	BOONE, NC 28607		THREE FORKS
POPLAR GROVE	3476 POPLAR TENT RD	CONCORD, NC 28027	(704)782-0078	CABARRUS
POPLAR GROVE	90 GIDDENSVILLE RD	FAISON, NC 28341	(910)267-7191	EASTERN
POPLAR SPRING	89 BRANTLEYTOWN RD	ZEBULON, NC 27597	(919)496-5201	TAR RIVER
POPLAR SPRINGS	1106 POPLAR SPRINGS CHURCH RD	SHELBY, NC 28152	(704)487-8802	KINGS MOUNTAIN
POPLAR SPRINGS	PO BOX 38	STATE ROAD, NC 28676	(336)835-7244	ELKIN
POPLAR SPRINGS	85 TRIPLE B LOOP	TAYLORSVILLE, NC 28681	(828)632-2580	ROCKY FACE
POPLIN GROVE	220 POPLINS GROVE CHURCH RD	ALBEMARLE, NC 28001	(704)982-3551	STANLY
PORES FORD	3531 POORS FORD RD	RUTHERFORDTON, NC 28139	(828)245-0607	SANDY RUN
PORT CITY COMMUNITY	1535 S 41ST ST	WILMINGTON, NC 28403	(910)796-0355	WILMINGTON
PORTER	16562A US 52 HWY 5	NORWOOD, NC 28128	(704)982-2811	STANLY
PORTER SWAMP	PO BOX 98	CERRO GORDO, NC 28430	(910)654-4707	COLUMBUS
PORTUGUESE BIBLE STUDY	115C NORTH AVE	WAKE FOREST, NC 27587		RALEIGH
POSTON	4121 NC 41 HWY 5	WALLACE, NC 28466	(910)285-2439	EASTERN
POTECASI	PO BOX 8	POTECASI, NC 27867	(252)587-7271	WEST CHOWAN
POTTERS HOUSE	841 US HIGHWAY 13 N	WINDSOR, NC 27983	(252)794-9515	WEST CHOWAN
POTTERS HILL	180 PINK HILL RD	PINK HILL, NC 28572	(910)298-5570	NEW RIVER
POWDERMILL	RR 1	NEWLAND, NC 28657		AVERY
POWELLS POINT	PO BOX 328	POWELLS POINT, NC 27966	(252)491-8599	CHOWAN
POWELLSVILLE	PO BOX 530	POWELLSVILLE, NC 27967	(252)332-5418	WEST CHOWAN
PRENTISS	605 MIDDLE SKEENAH RD	FRANKLIN, NC 28734	(828)524-8698	MACON
PRIMERA IGLESIA BAUTISTA	2840 CEMETERY RD	SANFORD, NC 27330	(919)776-9020	SANDY CREEK
PRIMERA IGLESIA BAUTISTA	301 NORTHERN BLVD	WILMINGTON, NC 28401	(910)763-5843	WILMINGTON
PRIMERA MISSION BAUTISTA	PO BOX 1467	WILSON, NC 27894	(252)243-5103	SOUTH ROANOKE
PRINCE OF PEACE	PO BOX 897	CANDOR, NC 27229	(910)974-3323	PEE DEE
PRINCETON	PO BOX 215	PRINCETON, NC 27569	(919)936-4001	JOHNSTON
PRINCIPE DE PAZ	301 ELMHURST RD	CHARLOTTE, NC 28209	(704)523-5260	METROLINA
PRITCHARD MEMORIAL	1117 SOUTH BLVD	CHARLOTTE, NC 28203	(704)376-1571	METROLINA
PROCTORS CHAPEL	2917 OLD WILSON RD	ROCKY MOUNT, NC 27801	(252)446-3683	NORTH ROANOKE
PROCTORVILLE	PO BOX 40	PROCTORVILLE, NC 28375	(910)628-7769	ROBESON
PROFFITS GROVE	3200 MEAT CAMP RD	BOONE, NC 28607	(704)262-0642	THREE FORKS
PROMISE LAND	PO BOX 410	TUCKASEGEE, NC 28783	(828)293-5982	TUCKASEGEE
PROPECT	946 LITTLE MACEDONIA RD NW	SUPPLY, NC 28962	(910)754-8445	BRUNSWICK
PROSPECT	502 PROSPECT CHURCH RD	ALBEMARLE, NC 28001	(704)982-5284	STANLY
PROSPECT	2610 PROSPECT CHURCH RD	MOORESBORO, NC 28114	(828)657-6961	SANDY RUN
PROSPECT	PO BOX 399	TROY, NC 27371	(910)572-4738	MONTGOMERY
PROSPERITY		TRADE, TN 37691		ASHIE
PROVIDENCE	4921 RANDOLPH RD	CHARLOTTE, NC 28211	(704)366-2784	METROLINA
PROVIDENCE	1268 IRELAND DR	FAYETTEVILLE, NC 28304	(910)323-8610	NEW SOUTH RIVER
PROVIDENCE	PO BOX 335	HARRISBURG, NC 28075	(704)455-2813	CABARRUS
PROVIDENCE	7618 PROVIDENCE CHURCH RD	HICKORY, NC 28602	(828)324-9305	THERRON RANKIN
PROVIDENCE	PO BOX 36	HOLLY RIDGE, NC 28445	(910)329-6051	NEW RIVER
PROVIDENCE	PO BOX 5666	LENOIR, NC 28645	(828)728-4172	CALDWELL
PROVIDENCE	4603 OLD ROUTE 75	OXFORD, NC 27565	(919)693-8673	FLAT RIVER
PROVIDENCE	6339 GLENWOOD AVE	RALEIGH, NC 27612	(919)326-3000	RALEIGH
PROVIDENCE	620 ANDREWS ST	SALISBURY, NC 28144		ROWAN
PROVIDENCE	PO BOX 140	SHAWBORO, NC 27973	(252)232-3250	CHOWAN
PROVIDENCE	770 EDEN RD	STONEVILLE, NC 27048	(336)627-0737	DAN VALLEY
PROVIDENCE	PO BOX 475	WAXHAW, NC 28173		UNION
PROVIDENCE, CASWELL	5762 WALTERS MILL RD	PROVIDENCE, NC 27315	(336)388-5159	BEULAH
PROVIDENCE, PERSON	1319 VIRGINIA RD	ROXBORO, NC 27573	(336)599-6111	BEULAH
PURLEAR	PO BOX 70	PURLEAR, NC 28665	(336)838-9010	BRUSHY MOUNTAIN
PUTNAM MEMORIAL	1146 COUNTY HOME RD	SHELBY, NC 28152	(704)487-6415	KINGS MOUNTAIN
QUAKER GAP	2265 FLAT SHOALS RD	KING, NC 27021	(336)994-2117	PILOT MOUNTAIN
QUANKIE	4070 NC HIGHWAY 48	ROANOKE RAPIDS, NC 27870	(252)537-4555	NORTH ROANOKE
RACE PATH	1171 RACE PATH CHURCH RD	ELLENBORO, NC 28040	(828)453-8321	SANDY RUN
RAEFORD FIRST	333 N MAIN ST	RAEFORD, NC 28376	(910)875-3508	ROBESON
RAFT SWAMP	590 CATON RD	LUMBERTON, NC 28360	(910)738-2784	ROBESON
RALEIGH DEAF MISSION	PO BOX 6098	RALEIGH, NC 27628	(919)833-9914	RALEIGH
RALEIGH FIRST	99 N SALISBURY ST	RALEIGH, NC 27603	(919)791-0765	RALEIGH

RALEIGH ROAD	3892 RALEIGH RD	HENDERSON, NC 27536	(252)492-4911	CULLOM
RALEIGH ROAD	PO BOX 3427	WILSON, NC 27895	(252)243-0383	SOUTH ROANOKE
RAMOTH GILEAD	1308 SCHOOLHOUSE RD	ELIZABETH CITY, NC 27909	(252)771-8044	CHOWAN
RAMSEUR FIRST	PO BOX 544	RAMSEUR, NC 27316	(336)824-8776	RANDOLPH
RANDLEMAN FIRST	100 N MAIN ST	RANDLEMAN, NC 27317	(336)498-8255	RANDOLPH
RANGER	PO BOX 503	MURPHY, NC 28906	(828)644-5020	TRUETT
RANKIN	3317 SUMMIT AVE	GREENSBORO, NC 27405	(336)621-3343	PIEDMONT
RANKIN LAKE	2705 GASTONIA DALLAS HWY	DALLAS, NC 28034	(704)922-4806	GREATER GASTON
RANLO	1517 SPENCER MOUNTAIN RD	GASTONIA, NC 28054	(704)824-1146	GREATER GASTON
RANSDELL CHAPEL	888 M C WILDER DR	LOUISBURG, NC 27549	(919)496-2894	TAR RIVER
RATCLIFFE COVE	1300 RATCLIFFE COVE RD	WAYNESVILLE, NC 28786	(828)452-9125	HAYWOOD
RAWLS	10709 US HIGHWAY 401 N	FUQUAY VARINA, NC 28726	(919)552-6905	LITTLE RIVER
RAYNHAM	5660 US HIGHWAY 301 S	ROWLAND, NC 28383	(910)422-9662	ROBESON
REAVIS MEMORIAL	711 KNIGHTDALE AVE	HIGH POINT, NC 27263	(336)431-7113	CENTRAL
RED BANK	PO BOX 39	GERMANTON, NC 27019	(336)767-8921	PILOT MOUNTAIN
RED BANK	PO BOX 645	WAYNESVILLE, NC 28786	(828)456-6295	HAYWOOD
RED BRANCH	1817 OLD RIVER RD	CARTHAGE, NC 28327	(910)947-1974	SANDHILLS
RED BUD	1284 NC HIGHWAY 58	CASTALIA, NC 27816	(919)853-2285	TAR RIVER
RED CROSS	16461 NC 24 27 HWY	OAKBORO, NC 28129	(704)485-4332	STANLY
RED HILL	RR 2 BOX 269	POLKTON, NC 28135	(704)826-6263	ANSON
RED MOUNTAIN	PO BOX 103	ROUEMONT, NC 27572		YATES
RED OAK	PO BOX 36	RED OAK, NC 27868	(252)443-0376	NORTH ROANOKE
RED SPRINGS FIRST	PO BOX 166	RED SPRINGS, NC 28377	(910)843-5171	ROBESON
REDDICKS GROVE	1760 REDDICKS GROVE CHURCH RD	WILLIAMSTON, NC 27892	(252)792-6557	SOUTH ROANOKE
REDMON	5448 RECTOR CORNER RD	MARSHALL, NC 28753		FRENCH BROAD
REECES CHAPEL	PO BOX 249	NEWPORT, NC 28570	(252)726-3276	ATLANTIC
REED MEMORIAL	756 FAIRVIEW RD	ASHEVILLE, NC 28803	(828)274-7639	BUNCOMBE
REEDS	180 REEDS BAPTIST CHURCH RD	LEXINGTON, NC 27295	(336)787-5360	LIBERTY
REEDY BRANCH	3047 MCDONALD RD	FAIRMONT, NC 28340	(910)628-9711	BURNT SWAMP
REEDY CREEK	1524 N HARRISON AVE	CARY, NC 27513	(919)677-1920	RALEIGH
REEDY CREEK	8600 HOOD RD	CHARLOTTE, NC 28215	(704)535-2087	METROLINA
REEDY CREEK	RR 2 BOX 130	MACON, NC 27551		CULLOM
REEDY FORK	4709 YANCEYVILLE RD	BROWNS SUMMIT, NC 27214	(336)621-0456	PIEDMONT
REEPSVILLE	1513 ALF HOOVER RD	VALE, NC 28168	(704)276-1152	SOUTH FORK
REFUGE	PO BOX 36	DANA, NC 28724	(828)685-8544	CAROLINA
REHOBOTH	PO BOX 157	CLYDE, NC 28721	(828)627-0308	HAYWOOD
REHOBOTH	PO BOX 56	MAPLE, NC 27956	(919)232-2369	CHOWAN
REIDSVILLE FIRST	409 S MAIN ST	REIDSVILLE, NC 27320	(336)344-4227	DAN VALLEY
RENEWED FAITH	2780 OVERHILLS RD	BUNNLEVEL, NC 28323	(910)436-3068	LITTLE RIVER
RENNERT	RENNERT RD	SHANNON, NC 28386		ROBESON
REPUBLICAN	301 STERLINGWORTH ST	WINDSOR, NC 27983	(252)794-4237	WEST CHOWAN
REYNOLDS	520 ROSE HILL RD	ASHEVILLE, NC 28803	(828)299-4409	BUNCOMBE
REYNOLDS	PO BOX 1	GATES, NC 27937	(252)357-0595	CHOWAN
RHODISS FIRST	PO BOX 29	RHODISS, NC 28667	(828)396-1224	CALDWELL
RICH FORK	3993 OLD HIGHWAY 29	THOMASVILLE, NC 27360	(336)476-6528	LIBERTY
RICH MOUNTAIN	4620 HOWARDS CREEK RD	BOONE, NC 28607		THREE FORKS
RICH SQUARE	PO BOX 589	RICH SQUARE, NC 27869	(252)539-2546	WEST CHOWAN
RICHARDSON	1907 RICHARDSON RD	BLADENBORO, NC 28320		BLADEN
RICHFIELD	PO BOX 96	RICHFIELD, NC 28137	(704)463-7894	STANLY
RICHLAND	2323 OLD HUMBLE MILL RD	ASHEBORO, NC 27203	(336)629-3344	RANDOLPH
RICHLAND CREEK COMMUNITY	PO BOX 855	WAKE FOREST, NC 27588	(919)556-9292	RALEIGH
RICHLAND MISSIONARY	PO BOX 724	WAYNESVILLE, NC 28786	(828)456-5023	HAYWOOD
RICHLANDS FIRST	100 RAND ST	RICHLANDS, NC 28574	(910)324-4147	NEW RIVER
RICHMOND HILL	2205 RICHMOND HILL CHURCH RD	BOONVILLE, NC 27011	(336)699-8139	YADKIN
RIDGE	3818 OLD YORK RD	GASTONIA, NC 28056	(704)867-0091	GREATER GASTON
RIDGE ROAD	2011 RIDGE RD	RALEIGH, NC 27607	(919)787-4423	RALEIGH
RIDGECREST	1104 MILTON RD	DURHAM, NC 27712	(919)477-5426	YATES
RIDGECREST	206 RIDGECREST BAPTIST CH RD	FRANKLIN, NC 28734		MACON
RIDGECREST	PO BOX 53	RIDGECREST, NC 28770	(828)669-7612	BUNCOMBE
RIDGECREST	2817 DURHAM RD	WAKE FOREST, NC 27587	(919)556-4775	RALEIGH
RIDGEVIEW	105 PINE ST	MOUNT HOLLY, NC 28120	(704)827-3856	GREATER GASTON
RIDGEWAY	525 OLD US HIGHWAY 19 23	CANDLER, NC 28715	(828)667-4442	BUNCOMBE
RIEGELWOOD	PO BOX 568	RIEGELWOOD, NC 28456	(910)655-3347	COLUMBUS
RILEYS CREEK	19845 NC HIGHWAY 210	ROCKY POINT, NC 28457	(910)675-2127	WILMINGTON
RIVER BEND	5001 US HIGHWAY 17 S	NEW BERN, NC 28562	(252)637-6544	ATLANTIC
RIVER OF LIFE HISPANIC MISSION	2272 MOUNT HOME CHURCH RD	MORGANTON, NC 28655	(828)437-0593	CATAWBA RIVER
RIVER VIEW	2230 RIVERVIEW RD	LINCOLNTON, NC 28092	(704)735-3935	SOUTH FORK
RIVERMONT	2478 US HIGHWAY 258 S	KINSTON, NC 28504	(252)527-5595	NEUSE
RIVERSIDE	PO BOX 8623	ASHEVILLE, NC 28814	(704)254-1143	BUNCOMBE
RIVERSIDE	76 RIVERSIDE DR	CRAMERTON, NC 28032	(704)824-7785	GREATER GASTON
RIVERSIDE	1528 WEEKSVILLE DR	ELIZABETH CITY, NC 27909	(252)330-2790	CHOWAN
RIVERSIDE	1568 E HARDEN ST	GRAHAM, NC 27253	(336)226-1331	MOUNT ZION
RIVERSIDE	5043 NC HIGHWAY 210 E	HARRELLS, NC 28444	(910)532-4709	BLADEN
RIVERSIDE	PO BOX 54	HARRIS, NC 28074	(828)248-3111	SANDY RUN
RIVERSIDE	1206 NC HIGHWAY 45 N	MERRY HILL, NC 27957	(252)356-4566	WEST CHOWAN
RIVERSIDE	516 NC 126	MORGANTON, NC 28655	(828)437-0090	CATAWBA RIVER
RIVERSIDE	8123 RIVERSIDE RD	SEAGROVE, NC 27341	(336)879-3704	RANDOLPH
RIVERSIDE	16015 SWAMP FOX HWY E	TABOR CITY, NC 28463	(910)653-6384	DOCK
RIVERSIDE	2171 LAKE LOGAN RD	WAYNESVILLE, NC 28786	(828)648-4709	HAYWOOD
RIVERVIEW	6228 CLARKS NECK RD	WASHINGTON, NC 27889	(252)946-0385	SOUTH ROANOKE
RIVES CHAPEL	4338 RIVES CHAPEL CHURCH RD	SILER CITY, NC 27344	(919)742-5893	SANDY CREEK
ROAN MOUNTAIN	PO BOX 668	BAKERSVILLE, NC 28705	(828)688-3220	MITCHELL
ROANOKE	618 ROANOKE CHURCH RD	MONROE, NC 28110	(704)283-6247	UNION
ROANOKE	PO BOX 356	ROANOKE RAPIDS, NC 27870	(252)537-5665	NORTH ROANOKE
ROANOKE RAPIDS FIRST	515 BECKER DR	ROANOKE RAPIDS, NC 27870	(252)537-6171	NORTH ROANOKE
ROARING GAP	513 THURMOND RD	THURMOND, NC 28683	(336)957-3522	STONE MOUNTAIN
ROARING RIVER	312 WHITE PLAINS RD	ROARING RIVER, NC 28669	(336)696-5202	BRUSHY MOUNTAIN
ROBBINS FIRST	PO BOX 400	ROBBINS, NC 27325	(910)948-2768	SANDHILLS
ROBBINSVILLE FIRST	PO BOX 665	ROBBINSVILLE, NC 28771	(828)479-3423	GRAHAM
ROBDEL	1118 RICHMOND RD	ROCKINGHAM, NC 28379	(910)997-2733	PEE DEE
ROBERSONVILLE FIRST	PO BOX 445	ROBERSONVILLE, NC 27871	(252)795-3601	SOUTH ROANOKE
ROBERTA	3301 ROBERTA RD	CONCORD, NC 28027	(704)786-5012	CABARRUS
ROBERTS CHAPEL	PO BOX 128	PENDELTON, NC 27862	(252)585-1379	WEST CHOWAN

ROBINHOOD ROAD	5422 ROBINHOOD RD	WINSTON SALEM, NC 27106	(336)924-4241	PILOT MOUNTAIN
ROCK CREEK	1238 ROCK CREEK DR	NASHVILLE, NC 27856	(252)459-4477	NORTH ROANOKE
ROCK CREEK	1954 ROCK CREEK RD	NORTH WILKESBORO, NC 28659	(336)696-2846	ELKIN
ROCK GROVE	3190 ALLENSVILLE RD	ARARAT, NC 27007	(336)599-3497	BEULAH
ROCK HILL	3104 ARARAT RD	RED SPRINGS, NC 28377	(336)374-4001	SURRY
ROCK OF AGES	RR 2 BOX 18B	FERGUSON, NC 28624	(704)546-7520	BURNT SWAMP
ROCK SPRING	7709 ELK CREEK DARBY RD	HARMONY, NC 28634	(919)496-6229	STONY FORK
ROCK SPRING	913 POWELL BRIDGE RD	LOUISBURG, NC 27549	(919)542-3435	YADKIN
ROCK SPRING	34 ROCK SPRINGS CHURCH RD	PITTSBORO, NC 27312	(252)2492-4668	TAR RIVER
ROCK SPRING	29 ROCK SPRING CHURCH RD	TOWNSVILLE, NC 27584	(828)627-8607	SANDY CREEK
ROCK SPRING	PO BOX 509	CLYDE, NC 28721		FLAT RIVER
ROCK SPRINGS	4001 HYDER MOUNTAIN RD	MCGRADY, NC 28649		HAYWOOD
ROCK SPRINGS	2167 CANE CREEK CHURCH RD	RUTHERFORDTON, NC 28139		STONE MOUNTAIN
ROCK SPRINGS	986 LATTIMORE RD	WHITTIER, NC 28789		GREEN RIVER
ROCKDALE	35 TANGLEWOOD DR	DOBSON, NC 27017	(336)374-4402	TUCKASEEGEE
ROCKFORD	1044 ROCKFORD RD	ROCKINGHAM, NC 28379	(910)895-4016	SURRY
ROCKINGHAM FIRST	201 N RANDOLPH ST	ROCKWELL, NC 28138	(704)279-6120	PEE DEE
ROCKWELL FIRST	PO BOX 756	MORAVIAN FALLS, NC 28654	(910)921-3291	ROWAN
ROCKY CREEK	RR 1 BOX 265	MIDDLESEX, NC 27557	(919)269-9993	BRUSHY MOUNTAIN
ROCKY CREEK	13452.BURGESS RD	CANTON, NC 28716	(828)627-3933	TAR RIVER
ROCKY FACE	1635 WORLEY COVE RD	TAYLORSVILLE, NC 28681	(828)632-8561	HAYWOOD
ROCKY FACE	PO BOX 397	CEDAR MOUNTAIN, NC 28718	(704)862-5611	ROCKY FACE
ROCKY HILL	PO BOX 509	STATESVILLE, NC 28625	(704)592-5421	TRANSYLVANIA
ROCKY HILL	823 MOUNTAIN VIEW RD	EDENTON, NC 27932	(252)221-4133	BRIER CREEK
ROCKY HOCK	113 ROCKY HOCK CHURCH RD	GREENSBORO, NC 27406	(336)274-3188	CHOWAN
ROCKY KNOLL	501 KIRKLAND ST	POLKTON, NC 28135	(704)826-8142	PIEDMONT
ROCKY MOUNT	RR 2 BOX 124	ROCKY MOUNT, NC 27804	(252)446-9113	ANSON
ROCKY MOUNT FIRST	200 S CHURCH ST	ROCKY POINT, NC 28457	(910)675-2535	NORTH ROANOKE
ROCKY POINT	PO BOX 400	CONCORD, NC 28025	(704)455-5001	WILMINGTON
ROCKY RIVER	11525 LOWER ROCKY RIVER RD	POLKTON, NC 28135	(704)826-8588	CABARRUS
ROCKY RIVER	RR 2 BOX 283B	SILER CITY, NC 27344	(919)742-5571	ANSON
ROCKY RIVER	4436 SILER CITY SNOW CAMP RD	HARRISBURG, NC 28075		SANDY CREEK
ROCKY RIVER COMMUNITY	PO BOX 68	COLLETTSVILLE, NC 28611	(828)754-2595	CABARRUS
ROCKY SPRINGS	PO BOX 63	LANDIS, NC 28088	(704)932-8712	CALDWELL
RODGERS PARK	PO BOX 183	ROLESVILLE, NC 27571	(919)556-3654	CABARRUS
ROLESVILLE	PO BOX 185	GREENSBORO, NC 27407	(336)855-5076	RALEIGH
ROLLING ROADS	2800 VANSTORY ST	RONDA, NC 28670	(336)835-6670	PIEDMONT
RONDA FIRST	PO BOX 159	ROPER, NC 27970	(252)793-5439	ELKIN
ROPER	PO BOX 38	ENGELHARD, NC 27824	(919)925-5391	CHOWAN
ROSE BAY	PO BOX 203	FRANKLIN, NC 28734		CHOWAN
ROSE CREEK	80 BLUE RIDGE DR	ROSE HILL, NC 28458	(910)289-2250	MACON
ROSE HILL	PO BOX 459	DURHAM, NC 27712	(910)477-3993	EASTERN
ROSE OF SHARON	4109 GUESS RD	ROSEBORO, NC 28382	(910)525-4107	YATES
ROSEBORO FIRST	PO BOX 306	WASHINGTON, NC 27889	(252)975-6467	NEW SOUTH RIVER
ROSEDALE	2113 W 5TH ST	LINCOLNTON, NC 28092		SOUTH ROANOKE
ROSELAND	1172 ROSEHILL DR	ROANOKE RAPIDS, NC 27870	(252)537-8034	SOUTH FORK
ROSEMARY	936 JACKSON ST	GOLDSBORO, NC 27530	(919)734-5571	NORTH ROANOKE
ROSEWOOD FIRST	562 NK HIGHWAY 581 S	WINDSOR, NC 27933	(252)794-4339	NEUSE
ROSS	1020 BULL HILL RD	SHELBY, NC 28150	(704)482-6051	WEST CHOWAN
ROSS GROVE	1225 FALLSTON RD	BRYSON CITY, NC 28713	(828)488-6365	KINGS MOUNTAIN
ROUND HILL MISSIONARY	1751 ROUND HILL RD	UNION MILLS, NC 28167	(828)287-2360	TENNESSEE RIVER
ROUND HILLS	6611 HUDLOW RD	WEST JEFFERSON, NC 28694		GREEN RIVER
ROUND KNOB	247 ROUND KNOB CHURCH RD	CLINTON, NC 28328	(910)592-7508	ASHE
ROWAN	701 ROWAN RD	ROWLAND, NC 28383	(910)422-3387	EASTERN
ROWLAND FIRST	PO BOX 397	ROXBORO, NC 27573	(336)599-9248	ROBESON
ROXBORO	PO BOX 348	KANNAPOLIS, NC 28083	(704)932-7985	BEULAH
ROYAL OAKS	904 TEXAS ST	LUMBERTON, NC 28360	(910)739-2276	CABARRUS
ROZIER	2582 ROZIER CHURCH RD	RUFFIN, NC 27326	(336)939-2895	ROBESON
RUFFIN STACEY	261 ESTES RD	GRANITE FALLS, NC 28630	(828)396-2223	DAN VALLEY
RUFUS	4370 CHANTILLY DR	RURAL HALL, NC 27045	(336)969-5144	CALDWELL
RURAL HALL FIRST	PO BOX 387	ASHEBORO, NC 27203	(336)625-8407	PILOT MOUNTAIN
RUSSELLS GROVE	4708 US HIGHWAY 220 BUS 5	BOONE, NC 28607	(704)264-5319	RANDOLPH
RUTHERFORD	142 DON HAYES RD	RUTHERFORD COLLEGE, NC 28671	(828)879-8022	THREE FORKS
RUTHERFORD COLLEGE FIRST	PO BOX 130	RUTHERFORDTON, NC 28139	(828)286-9047	CATAWBA RIVER
RUTHERFORDTON FIRST	PO BOX 839	RUTHERFORDTON, NC 28139	(828)286-9662	GREEN RIVER
RUTHERFORDTON SECOND	191 GREEN ST	LANSING, NC 28643	(910)384-4229	GREEN RIVER
SABBATH HOME	3125 E LITTLE HORSE CREEK RD	SUPPLY, NC 28642	(910)842-3440	ASHE
SABBATH HOME	990 SABBATH HOME RD SW	AHOSKIE, NC 27910	(252)332-8414	BRUNSWICK
SAINT JOHNS	RR 2 BOX 104	LAKE WACCAMAW, NC 28450	(910)646-4195	WEST CHOWAN
SAINT JAMES	3245 OLD NORTHEAST RD	RALEIGH, NC 27608	(919)832-5134	BURNT SWAMP
SAINT JOHNS	1315A OBERLIN RD	CHARLOTTE, NC 28204	(704)333-5428	RALEIGH
SAINT JOHNS	300 HAWTHORNE LN	CONNELLYS SPRINGS, NC 28612	(704)874-0093	UNITED
SAINT JOHNS	RR 1 BOX 128E	STATESVILLE, NC 28625	(704)872-0626	SOUTH MOUNTAIN
SAINT MARK	1852 OLD WILKESBORO RD	CASAR, NC 28020	(704)538-8046	SOUTH YADKIN
SAINT PAUL	337 HULL RD	CHARLOTTE, NC 28205		SOUTH MOUNTAIN
SAINT PAUL	1401 ALLEN ST	WILMINGTON, NC 28411	(910)452-7007	UNITED
SAINT PAUL MISSIONARY	4646 GORDON RD	SAINT PAULS, NC 28384	(910)865-4141	WILMINGTON
SAINT PAULS FIRST	300 S 2ND ST	SAINT PAULS, NC 28384	(910)865-5290	ROBESON
SAINT PAULS SECOND	417 S 3RD ST	LOUISBURG, NC 27549		ROBESON
SAINTS DELIGHT	565 FIRETOWER RD	APEX, NC 27502	(919)362-7327	TAR RIVER
SALEM	1200 SALEM CHURCH RD	DOBSON, NC 27017	(336)374-4419	RALEIGH
SALEM	430 ROCKFORD RD	ELIZABETH CITY, NC 27909	(252)330-4275	SURRY
SALEM	1401 SALEM CHURCH RD	GASTONIA, NC 28054		CHOWAN
SALEM	1534 ROLLING MEADOW LN	LINCOLNTON, NC 28093	(704)732-1131	GREATER GASTON
SALEM	PO BOX 676	SNEADS FERRY, NC 28460	(910)327-2161	SOUTH FORK
SALEM	PO BOX 394	WHITAKERS, NC 27891	(252)443-2696	NEW RIVER
SALEM	4502 SWIFT CREEK SCHOOL RD	ELKIN, NC 28621	(336)366-4722	NORTH ROANOKE
SALEM FORK	RR 1	MAXTON, NC 28364	(910)844-3964	SURRY
SALEM MISSIONARY	89 CHEROKEE CIR	SALEMBURG, NC 28385	(910)525-4265	BURNT SWAMP
SALEMBURG	PO BOX 537	SALISBURY, NC 28144	(704)633-0431	NEW SOUTH RIVER
SALISBURY FIRST	223 N FULTON ST	SALUDA, NC 28773	(828)749-3231	ROWAN
SALUDA	PO BOX 95	MIDDLESEX, NC 27557	(252)478-3350	CAROLINA
SAMARIA	3752 SAMARIA CHURCH LN			TAR RIVER

SAMARIA	3621 POOLE RD	RALEIGH, NC 27610	(919)231-8035	RALEIGH
SAND HILL	PO BOX 16853	ASHEVILLE, NC 28816		BUNCOMBE
SAND HILL	PO BOX 2602	LUMBERTON, NC 28359	(910)739-5976	ROBESON
SANDHILLS COMMUNITY	3697 FULFORD MCMILLAN RD	RAEFORD, NC 28376	(910)369-4700	BURNET SWAMP
SANDY BOTTOM	4568 NC HIGHWAY 55 W	KINSTON, NC 28504	(252)569-8511	NEUSE
SANDY BRANCH	715 SANDY BRANCH CHURCH RD	BEAR CREEK, NC 27207	(919)837-5331	SANDY CREEK
SANDY CREEK	4765 SANDY CREEK CHURCH RD	LIBERTY, NC 27298	(336)622-3328	RANDOLPH
SANDY CREEK	PO BOX 60	LOUISBURG, NC 27549	(919)853-2317	TAR RIVER
SANDY CROSS	956 SANDY CROSS RD	HOBSVILLE, NC 27946	(252)297-2173	CHOWAN
SANDY FLAT	PO BOX 1113	BLOWING ROCK, NC 28605		STONY FORK
SANDY GROVE	8299 NC HIGHWAY 242 S	BLADENBORO, NC 28320	(910)648-4581	BLADEN
SANDY LEVEL	1047 SANDY LEVEL CHURCH RD	BOSTIC, NC 28018	(828)287-0909	SANDY RUN
SANDY MUSH	676 US HIGHWAY 221A	FOREST CITY, NC 28043	(828)245-2364	SANDY RUN
SANDY PLAIN	1809 SANDY PLAINS CHURCH RD	TABOR CITY, NC 28463	(910)653-4844	DOCK
SANDY PLAINS	5323 UNION RD	GASTONIA, NC 28056	(704)864-4226	GREATER GASTON
SANDY PLAINS	2112 NEW HOUSE RD	SHELBY, NC 28150	(704)434-6552	KINGS MOUNTAIN
SANDY RIDGE	3702 16TH ST NE	HICKORY, NC 28601	(828)256-8812	THONON RANKIN
SANDY RIDGE	1106 SANDY RIDGE RD W	MONROE, NC 28112	(704)764-3861	UNION
SANDY RUN	PO BOX 297	MOORESBORO, NC 28114	(828)434-6771	SANDY RUN
SANDY RUN	PO BOX 95	ROXBEL, NC 27872	(252)344-3541	WEST CHOWAN
SANDY SPRINGS	2930 SANDY SPRINGS RD	HARMONY, NC 28634	(704)546-7484	YADKIN
SANDY SPRINGS FIRST	RR 7 BOX 952	RUTHERFORDTON, NC 28139	(828)863-4040	POLK
SANFORD FIRST	202 SUMMITT DR	SANFORD, NC 27330	(919)774-4220	SANDY CREEK
SANTEFLAH	STAR ROUTE	ROBBINSVILLE, NC 28771		GRAHAM
SARDIS	5811 SARDIS RD	CHARLOTTE, NC 28270	(704)362-0811	METROLINA
SARDIS	3602 UNIONVILLE INDIAN TRL RD	INDIAN TRAIL, NC 28079	(704)882-2982	UNION
SARDIS	5444 BROGDEN RD	SMITHFIELD, NC 27577	(919)934-2268	JOHNSTON
SARON	PO BOX 540	ELLERBE, NC 28338		PEE DEE
SAWYERS CREEK	PO BOX 342	CAMDEN, NC 27921	(252)335-2089	CHOWAN
SCOTLAND NECK FIRST	PO BOX 539	SCOTLAND NECK, NC 27874	(252)826-3911	NORTH ROANOKE
SCOTTS CREEK	97 STEEPLE RD	SYLA, NC 28779	(828)586-2631	TUCKASEGEE
SCOTTS HILL	185 SCOTTS HILL LOOP RD	WILMINGTON, NC 28411	(910)686-9885	WILMINGTON
SEA GATE	6115 OLEANDER DR	WILMINGTON, NC 28403	(910)791-8943	WILMINGTON
SEA LEVEL MISSIONARY	PO BOX 40	SEALEVEL, NC 28577	(252)225-1151	ATLANTIC
SEABOARD	PO BOX 357	SEABOARD, NC 27876	(252)589-2951	WEST CHOWAN
SEAGROVE FIRST	PO BOX 177	SEAGROVE, NC 27341	(336)873-7083	RANDOLPH
SECOND CALVARY	114 NELSON AVE	CHARLOTTE, NC 28216		UNITED
SECREST GROVE	4505 WEDDINGTON RD	MONROE, NC 28110	(704)289-5725	UNION
SEDFEFIELD	PO BOX 7814	GREENSBORO, NC 27417	(336)852-2855	PIEDMONT
SELMA	1500 N WEBB ST	SELMA, NC 27576	(919)965-3228	JOHNSTON
SEMORA	73 GRIER CHURCH RD	LEASBURG, NC 27291	(336)234-8357	BEULAH
SERENITY	1590 OZZIE RD	CLINTON, NC 28328	(910)592-3657	EASTERN
SERENITY	PO BOX 1154	DALLAS, NC 28034		GREATER GASTON
SERVANTS HEART FELLOWSHIP	PO BOX 4032	ROCKY MOUNT, NC 27803	(919)972-9954	NORTH ROANOKE
SETZER CREEK	3163 WARRIOR RD	LENOIR, NC 28645	(828)758-4856	CALDWELL
SEVEN CREEKS	12648 SEVEN CREEKS HWY	NAKINA, NC 28455	(910)642-6718	DOCK
SEVEN SPRINGS	PO BOX 55	SEVEN SPRINGS, NC 28578	(252)569-6401	NEUSE
SEVERN	PO BOX 502	SEVERN, NC 27877	(252)585-0104	WEST CHOWAN
SHADY BROOK	2940 BELMEADE DR	CHARLOTTE, NC 28214	(704)394-0109	METROLINA
SHADY GROVE	10981 TWISTED HICKORY RD	BLADENBORO, NC 28320	(910)648-2120	BLADEN
SHADY GROVE	3808 CENTER RD	BOONVILLE, NC 27011	(336)468-8873	YADKIN
SHADY GROVE	3240 TYRON COURTHOUSE RD	CHERRYVILLE, NC 28021		GREATER GASTON
SHADY GROVE	12280 EVERGREEN LN	LAURINBURG, NC 28352	(910)844-3660	BURNET SWAMP
SHADY GROVE	2781 S WINDY GAP RD	NORTH WILKESBORO, NC 28659		BRIER CREEK
SHADY GROVE	1095 COUNTY HOME RD	REIDSVILLE, NC 27320		DAN VALLEY
SHADY GROVE	6377 OLD STALEY RD	STALEY, NC 27355	(336)622-2157	RANDOLPH
SHADY GROVE	3327 AMITY HILL RD	STATESVILLE, NC 28677	(704)872-6777	SOUTH YADKIN
SHADY GROVE	695 OLD NC HIGHWAY 268	WILKESBORO, NC 28697		BRUSHY MOUNTAIN
SHADY GROVE, HAYESVILLE	240 ROCKY BRANCH LN	HAYESVILLE, NC 28904	(828)389-3277	TRUETT
SHADY GROVE, MURPHY	RR 6 BOX 85	MURPHY, NC 28906		TRUETT
SHADYBROOK	1009 OAKWOOD AVE	KANNAPOLIS, NC 28081	(704)932-6169	CABARRUS
SHALLOTTE FIRST	4502 MAIN ST	SHALLOTTE, NC 28470	(910)754-4048	BRUNSWICK
SHAMROCK DRIVE	4301 SHAMROCK DR	CHARLOTTE, NC 28215	(704)536-9193	METROLINA
SHANNON	PO BOX 9	SHANNON, NC 28386		ROBESON
SHARON	6411 SHARON RD	CHARLOTTE, NC 28210	(704)552-1762	METROLINA
SHARON	PO BOX 126	CHINQUAPIN, NC 28521	(910)285-4391	EASTERN
SHARON	2628 SHADY LANE AVE	CONCORD, NC 28027	(704)782-9753	CABARRUS
SHARON	9557 TURNBULL RD	FAYETTEVILLE, NC 28301	(910)484-6551	NEW SOUTH RIVER
SHARON	PO BOX 369	IRON STATION, NC 28080	(704)735-3246	SOUTH FORK
SHARON	6746 GOSHEN RD	OXFORD, NC 27565	(919)690-8311	FLAT RIVER
SHARON	3540 IRON WORKS RD	REIDSVILLE, NC 27320	(336)951-2990	DAN VALLEY
SHARON	PO BOX 481	SMITHFIELD, NC 27577	(919)934-8845	JOHNSTON
SHARON FOREST	7711 WALLACE LN	CHARLOTTE, NC 28212	(704)536-0012	METROLINA
SHARPE ROAD	1908 SHARPE RD	GREENSBORO, NC 27406	(336)272-2618	PIEDMONT
SHARPSBURG	PO BOX 144	SHARPSBURG, NC 27878	(252)446-4466	NORTH ROANOKE
SHAW HEIGHTS	PO BOX 35833	FAYETTEVILLE, NC 28303	(910)488-2035	NEW SOUTH RIVER
SHAW'S CREEK	1915 BREVARD RD	HENDERSONVILLE, NC 28791	(828)692-4430	CAROLINA
SHELBY FIRST	120 N LAFAYETTE ST	SHELBY, NC 28150	(704)482-3467	KINGS MOUNTAIN
SHELBY SECOND	1114 S LAFAYETTE ST	SHELBY, NC 28152	(704)487-4152	KINGS MOUNTAIN
SHELL POINT	3059 SHELL POINT RD	SHALLOTTE, NC 28470	(910)754-8883	BRUNSWICK
SHERRILLS FORD	6455 SHERRILLS FORD RD	SALISBURY, NC 28147	(704)637-0636	ROWAN
SHILOH	4601 S NC 50 HWY	CHINQUAPIN, NC 28521	(910)285-2636	EASTERN
SHILOH	3514 N SHILOH RD	GARNER, NC 27529	(919)553-3319	JOHNSTON
SHILOH	5532 SAINT PAUL CHURCH RD	HAMPTONVILLE, NC 27020	(336)468-8688	BRIER CREEK
SHILOH	53 LAUREL BRANCH RD	HAYESVILLE, NC 28904	(828)389-3719	TRUETT
SHILOH	68 OLD MONTGOMERY RD	MILTON, NC 27305	(336)234-7217	BEULAH
SHILOH	2301 ROCKY RIVER RD N	MONROE, NC 28110	(704)283-4451	UNION
SHILOH	1850 POORS FORD RD	RUTHERFORDTON, NC 28139	(828)245-9131	SANDY RUN
SHILOH	PO BOX 31	SHILOH, NC 27974	(252)336-4280	CHOWAN
SHILOH	19685 US HIGHWAY 421	WATHA, NC 28471	(910)283-9676	WILMINGTON
SHILOH ROCK FREE WILL	1118 CEDROW DR	HIGH POINT, NC 27260	(336)887-3659	CENTRAL
SHOAL CREEK	796 SHOAL CREEK RD	BALSAM GROVE, NC 28708		TRANSYLVANIA
SHOAL CREEK	PO BOX 665	BURNSVILLE, NC 28714	(828)682-4406	YANCEY

SHOAL CREEK	215 MALTBY RD	MARBLE, NC 28905		TRUETT
SHOAL CREEK	SHOAL CREEK CHURCH LOOP	WHITTIER, NC 28789	(828)586-0552	TUCKASEIGEE
SHOALS	RR 2 BOX 112A	PINNACLE, NC 27043	(336)325-2919	SURRY
SHOALY BRANCH	1160 SHOALEY BRANCH CHURCH RD	ELKIN, NC 28621		ELKIN
SHORTOFF	PO BOX 1217	HIGHLANDS, NC 28741		MACON
SHOTWELL	4419 S SMITHFIELD RD	KNIGHTDALE, NC 27545	(919)217-0064	RALEIGH
SHOUPS GROVE	PO BOX 240	ICARD, NC 28666	(828)397-6914	SOUTH MOUNTAIN
SHULLS MILL	511 MARION CORNETT RD	BOONE, NC 28607	(704)963-4722	THREE FORKS
SILER CITY FIRST	314 N 2ND AVE	SILER CITY, NC 27344	(919)742-4310	SANDY CREEK
SILOAM	833 TOMAHAWK HWY	HARRELLS, NC 28444	(910)532-4077	EASTERN
SILOAM	3035 SILOAM RD	SILOAM, NC 27047	(336)374-5279	SURRY
SILOAM	1329 CEDAR LANDING RD	WINDSOR, NC 27983	(252)794-3704	WEST CHOWAN
SILVER CHAPEL	162 SAM GOUGE RD	BAKERSVILLE, NC 28705		MITCHELL
SILVER CREEK	292 SILVER CREEK RD	MILL SPRING, NC 28756	(828)894-8598	POLK
SILVER CREEK	4504 SILVER CREEK RD	MORGANTON, NC 28655	(828)584-0382	CATAWBA RIVER
SILVER LAKE	4715 CAROLINA BEACH RD	WILMINGTON, NC 28412	(910)791-9171	WILMINGTON
SILVER ROAD	15741 SILVER RD	OAKBORO, NC 28129	(704)485-4773	STANLY
SILVER SPRINGS	16072 NC 138 HWY	NORWOOD, NC 28128	(704)983-5915	STANLY
SILVERMINE	57 SILVERMINE RD	BRYSON CITY, NC 28713		TENNESSEE RIVER
SIMMONS GROVE	422 SIMMONS GROVE CHURCH RD	PILOT MOUNTAIN, NC 27041	(336)351-3018	SURRY
SIMMONS CHAPEL	290 SIMMONS CHAPEL RD	MURPHY, NC 28906		TRUETT
SIMS	6753 FLAT ROCK RD	SIMS, NC 27880	(252)246-9004	TAR RIVER
SINGLETARY	4061 SINGLETARY CHURCH RD	LUMBERTON, NC 28358	(910)738-4679	ROBESON
SIX FORKS	PO BOX 97663	RALEIGH, NC 27624	(919)847-5871	RALEIGH
SIXTEENTH STREET	900 16TH ST	GREENSBORO, NC 27405	(336)621-5541	PIEDMONT
SKYLAND	2825 LOWER STONE CHURCH RD	ROCKWELL, NC 28138	(704)938-1214	CABARRUS
SKYLAND	PO BOX 278	SKYLAND, NC 28776	(828)684-7214	BUNCOMBE
SKYWAY	21780 SKYWAY CHURCH RD	MAXTON, NC 28364	(910)844-3108	PEE DEE
SLADESVILLE	STATE RD	SCRANTON, NC 27875	(919)926-2973	CHOWAN
SLATE MOUNTAIN	2902 E PINE ST	MOUNT AIRY, NC 27030	(336)786-7050	SURRY
SLAVIC	PO BOX 176	NEWELL, NC 28126	(704)596-0184	METROLINA
SMITH GROVE	PO BOX 1195	FOREST CITY, NC 28043	(828)245-2644	SANDY RUN
SMITH GROVE	3462 SOWERS RD	LINWOOD, NC 27299	(336)752-2383	LIBERTY
SMITHFIELD FIRST	PO BOX 209	SMITHFIELD, NC 27577	(919)934-9771	JOHNSTON
SMYRNA	2074 WIRE GRASS RD	LUMBERTON, NC 28358		ROBESON
SMYRNA	76 BRESSIE DR	LUMBERTON, NC 28358	(910)738-8448	BURNT SWAMP
SMYRNA	3500 BROWN MOUNTAIN BEACH RD	MORGANTON, NC 28655	(828)438-8935	CATAWBA RIVER
SMYRNA	6174 CHURCH RD	TAYLORSVILLE, NC 28681	(828)632-2462	ALEXANDER
SMYRNA	4934 PEACOCK RD	WHITEVILLE, NC 28472	(910)642-6266	COLUMBUS
SMYRNA	PO BOX 98	SMYRNA, NC 28579	(252)729-3331	ATLANTIC
SMYRNA MISSIONARY	PO BOX 668	SNOW CAMP, NC 27349	(336)376-8972	SANDY CREEK
SNOW CAMP	308 WING RD	BAKERSVILLE, NC 28705	(828)688-4122	MITCHELL
SNOW HILL	291 SNOW HILL RD	MURPHY, NC 28906	(704)837-5740	TRUETT
SNOW HILL	PO BOX 484	SNOW HILL, NC 28580	(252)747-3324	NEUSE
SNOW HILL FIRST	PO BOX 58149	FAYETTEVILLE, NC 28305	(910)484-3191	NEW SOUTH RIVER
SNYDER MEMORIAL	639 HAGWOOD RD	ZEBULON, NC 27597		TAR RIVER
SOCIAL PLAINS	879 GARDEN VALLEY RD	STATESVILLE, NC 28625	(704)546-7673	SOUTH YADKIN
SOCIETY	PO BOX 10	ASH, NC 28420	(910)287-3425	BRUNSWICK
SOLDIER BAY	6109 CARRIAGEHOUSE LN	CHARLOTTE, NC 28226		UNITED
SOLID ROCK	1924 OLD PAGELAND MNRE RD	MONROE, NC 28112	(704)289-8205	UNION
SOLID ROCK	PO BOX 415	MOORESVILLE, NC 28115	(704)663-7415	SOUTH YADKIN
SOLID ROCK	2505 BURKE MEMORIAL PARK RD	MORGANTON, NC 28655	(828)437-4585	CATAWBA RIVER
SOLID ROCK	PO BOX 657	MOUNT HOLLY, NC 28120	(704)825-5631	GREATER GASTON
SOLID ROCK	1299 S HIGHWAY 16	STANLEY, NC 28164	(704)822-6304	SOUTH FORK
SOLS CREEK MISSIONARY	721 SOLS CREEK CHURCH RD	TUCKASEIGEE, NC 28783		TUCKASEIGEE
SOMERSET	1835 OLD DURHAM RD	ROXBORO, NC 27573	(336)599-5345	BEULAH
SOPHIA	PO BOX 27	SOPHIA, NC 27350	(336)498-7167	RANDOLPH
SORRELLS GROVE	210 SORRELL GROVE CHURCH RD	MORRISVILLE, NC 27560	(919)362-9338	RALEIGH
SOUNDSIDE MISSIONARY	RR 2 BOX 224	COLUMBIA, NC 27925	(252)796-0290	CHOWAN
SOUTH ALBEMARLE	1005 S 2ND ST	ALBEMARLE, NC 28001	(704)982-7746	STANLY
SOUTH ASHEVILLE	PO BOX 15061	ASHEVILLE, NC 28813	(704)274-1455	BUNCOMBE
SOUTH BROADWAY	PO BOX 6114	BALTIMORE, MD 21231	(410)732-8460	BURNT SWAMP
SOUTH BUNCOMBE	370 MILLS GAP RD	ASHEVILLE, NC 28803	(828)684-4673	BUNCOMBE
SOUTH CHINA GROVE	PO BOX 163	CHINA GROVE, NC 28023	(704)857-3611	ROWAN
SOUTH CREEK	1074 S CREEK RD	AURORA, NC 27806	(252)223-3766	ATLANTIC
SOUTH ELM STREET	4212 S ELM EUGENE ST	GREENSBORO, NC 27406	(910)379-8613	PIEDMONT
SOUTH END	BLUFF RD	MARBLE, NC 28905	(828)837-8613	TRUETT
SOUTH ERWIN	PO BOX 282	ERWIN, NC 28339	(910)897-4075	LITTLE RIVER
SOUTH ESTATOE	5190 HIGHWAY 80 S	BURNSVILLE, NC 28714	(828)675-4351	YANCEY
SOUTH FORK	4112 S FORK AVE	HICKORY, NC 28602	(828)397-4533	SOUTH MOUNTAIN
SOUTH FORK	PO BOX 27	TODD, NC 28684	(336)877-8777	THREE FORKS
SOUTH FORK	3830 WAYNE ST	WINSTON SALEM, NC 27104	(336)765-3760	PILOT MOUNTAIN
SOUTH HOKE	3734 OLD MAXTON RD	RED SPRINGS, NC 28377	(910)875-5524	BURNT SWAMP
SOUTH LAURINBURG	PO BOX 569	LAURINBURG, NC 28353		PEE DEE
SOUTH MACON	PO BOX 441	FRANKLIN, NC 28744	(828)524-0919	MACON
SOUTH MARIETTA STREET	911 S MARIETTA ST	GASTONIA, NC 28054	(704)867-4438	GREATER GASTON
SOUTH MOUNTAIN	3676 US 64	MORGANTON, NC 28655	(828)437-0796	CATAWBA RIVER
SOUTH OAK RIDGE	1332 LONE HICKORY RD	YADKINVILLE, NC 27055	(336)463-2596	YADKIN
SOUTH POINT	124 HORSLEY AVE	BELMONT, NC 28012	(704)825-9516	GREATER GASTON
SOUTH RIVER	2659 S CHIPLEY FORD RD	STATESVILLE, NC 28625	(704)876-1520	SOUTH YADKIN
SOUTH ROSEMARY	1837 ROANOKE AVE	ROANOKE RAPIDS, NC 27870	(252)533-9484	NORTH ROANOKE
SOUTH RUTHERFORD	498 BUTLER RD	FOREST CITY, NC 28043		SANDY RUN
SOUTH STANLY	40907 S STANLY SCHOOL RD	NORWOOD, NC 28128	(704)474-3779	STANLY
SOUTHEAST	5011 LIBERTY RD	GREENSBORO, NC 27406	(336)674-9861	PIEDMONT
SOUTHERN	140 CHURCH ST	RUTHERFORDTON, NC 28139	(828)287-3989	GREEN RIVER
SOUTHERN PINES FIRST	200 E NEW YORK AVE	SOUTHERN PINES, NC 28387	(910)692-8750	SANDHILLS
SOUTHGATE	104 CLONIGER DR	THOMASVILLE, NC 27360	(336)475-8825	LIBERTY
SOUTHLAND	10622 PINEVILLE RD	PINEVILLE, NC 28134	(704)889-7852	MISCELLANEOUS
SOUTHPORT	PO BOX 10039	SOUTHPORT, NC 28461	(910)457-6816	BRUNSWICK
SOUTHSIDE	301 ELMHURST RD	CHARLOTTE, NC 28209	(704)786-5033	METROLINA
SOUTHSIDE	561 UNION CEMETERY RD	CONCORD, NC 28027	(704)864-6634	CABARRUS
SOUTHSIDE	PO BOX 2212	GASTONIA, NC 28053		GREATER GASTON
SOUTHSIDE	1001 GREENHAVEN DR	GREENSBORO, NC 27406	(336)854-2140	PIEDMONT

SOUTHSIDE	PO BOX 14025	HIGH POINT, NC 27263	(336)884-1006	CENTRAL
SOUTHSIDE	1725 SOUTHSIDE RD	LINCOLNTON, NC 28092	(704)735-2418	SOUTH FORK
SOUTHSIDE	525 S BROAD ST	MOORESVILLE, NC 28115	(704)663-2892	SOUTH YADKIN
SOUTHSIDE	PO BOX 2306	MORGANTON, NC 28680	(828)433-0084	CATAWBA RIVER
SOUTHSIDE	2616 S CHURCH ST	ROCKY MOUNT, NC 27803	(252)446-8579	NORTH ROANOKE
SOUTHSIDE	500 MORLAN PARK RD	SALISBURY, NC 28146	(704)633-1419	ROWAN
SOUTHSIDE	PO BOX 1042	THOMASVILLE, NC 27361	(336)472-7103	LIBERTY
SOUTHSIDE	16 BURNSVILLE ST	WADESBORO, NC 28170	(704)694-7870	ALBANY
SOUTHSIDE	3320 S COLLEGE RD	WILMINGTON, NC 28412	(910)799-4751	WILMINGTON
SOUTHSIDE	401 E SPRAGUE ST	WINSTON SALEM, NC 27127	(336)723-0395	PILOT MOUNTAIN
SOUTHVIEW	100 ANN MARIE DR	CHARLOTTE, NC 28217	(704)525-0888	METROLINA
SOUTHVIEW	PO BOX 489	HOPE MILLS, NC 28348	(910)424-1298	NEW SOUTH RIVER
SOUTHWEST	1428 CAROLINA PINES AVE	RALEIGH, NC 27603	(919)833-9154	RALEIGH
SPANISH	1712 N FAYETTEVILLE ST	ASHEBORO, NC 27203	(910)672-6856	RANDOLPH
SPANISH MISSION	2703 HOLLOWAY ST	DURHAM, NC 27703	(919)596-7350	YATES
SPANISH MISSION	PO BOX 1556	TARBORO, NC 27886	(252)823-0111	SOUTH ROANOKE
SPANISH MISSION	PO BOX 1205	YADKINVILLE, NC 27055	(336)679-7705	YADKIN
SPARTA FIRST	PO BOX 668	SPARTA, NC 28675	(336)372-8446	SURRY
SPEED	PO BOX 305	SPEED, NC 27881	(252)823-1563	SOUTH ROANOKE
SPEEDWELL	1372 PRESSLEY CREEK RD	CULLOWHEE, NC 28723		TUCKASEGEE
SPENCER	207 OAK ST	SPINDALE, NC 28160	(828)286-2355	GREEN RIVER
SPENCER FIRST	PO BOX 156	SPENCER, NC 28159	(704)636-5081	ROWAN
SPERRING MEMORIAL	PO BOX 11037	FAYETTEVILLE, NC 28303	(910)864-1495	NEW SOUTH RIVER
SPILMAN MEMORIAL	601 MADISON AVE	KINSTON, NC 28501	(252)522-3011	NEUSE
SPINDALE FIRST	105 E WILSON ST	SPINDALE, NC 28160	(828)286-2256	GREEN RIVER
SPRAY	745 CHURCH ST	EDEN, NC 27288	(336)627-7205	DAN VALLEY
SPRING BRANCH	2391 SPRING BRANCH RD	DUNN, NC 28334	(910)567-2224	NEW SOUTH RIVER
SPRING CREEK	RR 2 BOX 295	BAKERSVILLE, NC 28705		MITCHELL
SPRING GARDEN	650 SPRING GARDEN RD	NEW BERN, NC 28562	(252)514-2449	ATLANTIC
SPRING HILL	1918 MURRAY RD	CANTON, NC 28716	(828)648-3809	HAYWOOD
SPRING HILL	PO BOX 195	WAGRAM, NC 28396	(910)369-2335	PEE DEE
SPRING HOPE FIRST	PO BOX 177	SPRING HOPE, NC 27882	(252)478-3221	TAR RIVER
SPRING LAKE FIRST	201 S MAIN ST	SPRING LAKE, NC 28390	(910)497-1126	NEW SOUTH RIVER
SPRING LAKE FIRST HISPANIC	201 S MAIN ST	SPRING LAKE, NC 28390	(910)497-1126	NEW SOUTH RIVER
SPRING LAKE FIRST KOREAN	201 S MAIN ST	SPRING LAKE, NC 28390		NEW SOUTH RIVER
SPRING MOUNTAIN	11 SPRING MOUNTAIN RD	FAIRVIEW, NC 28730	(828)274-6737	BUNCOMBE
SPRINGFIELD	PO BOX 359	DALLAS, NC 28034	(704)629-3378	GREATER GASTON
SPRINGFIELD	4949 CABIN CREEK RD	HAYS, NC 28635	(336)957-8044	STONE MOUNTAIN
SPRINGS ROAD	3580 SPRINGS RD NE	HICKORY, NC 28601	(704)256-5340	THERON RANKIN
SPRUCE PINE FIRST	125 TAPPAN	SPRUCE PINE, NC 28777	(828)765-9411	MITCHELL
STALEY	PO BOX 126	STALEY, NC 27355	(336)622-2965	RANDOLPH
STALEY MEMORIAL	1446 N GRAHAM HOPEDALE RD	BURLINGTON, NC 27217	(336)226-8777	MOUNT ZION
STALLINGS MEMORIAL	817 S MAIN ST	SALISBURY, NC 28144	(704)636-2052	ROWAN
STAMEY TOWN MISSIONARY	660 STAMEY BRANCH RD	NEWLAND, NC 28657	(828)733-4592	AVERY
STANFIELD FIRST	PO BOX 279	STANFIELD, NC 28163	(704)888-5850	STANLY
STANHOPE	4147 W NC HIGHWAY 97	SPRING HOPE, NC 27882	(252)478-4922	TAR RIVER
STANLEY FIRST	409 OLD MOUNT HOLLY RD	STANLEY, NC 28164	(704)263-4783	GREATER GASTON
STANLEYVILLE FIRST	851 ZIGLAR RD	WINSTON SALEM, NC 27105	(336)377-2984	PILOT MOUNTAIN
STANTONSBURG FIRST	PO BOX 57	STANTONSBURG, NC 27883	(919)238-2306	SOUTH ROANOKE
STAR FIRST	PO BOX 358	STAR, NC 27356	(910)428-4142	MONTGOMERY
STARNES COVE	149 STARNES COVE RD	ASHEVILLE, NC 28806	(828)667-1193	BUNCOMBE
STARTOWN FIRST	4081 STARTOWN RD	NEWTON, NC 28658	(828)465-0196	THERON RANKIN
STATE STREET MISSIONARY	PO BOX 6454	ASHEVILLE, NC 28816		BUNCOMBE
STATESVILLE FIRST	PO BOX 146	STATESVILLE, NC 28687	(704)873-7231	SOUTH YADKIN
STATESVILLE ROAD	4901 STATESVILLE RD	CHARLOTTE, NC 28269	(704)596-2031	METROLINA
STECOAH	RR 2 BOX 55	ROBBINSVILLE, NC 28771		CHEOAH
STEDMAN	PO BOX 190	STEDMAN, NC 28391	(910)483-1676	NEW SOUTH RIVER
STEELE CREEK	9526 SHOPTON RD W	CHARLOTTE, NC 28278	(704)588-0801	METROLINA
STEVENS CHAPEL MISSIONARY	2850 STEVENS CHAPEL RD	SMITHFIELD, NC 27577	(919)965-9245	JOHNSTON
STEVENS MEMORIAL	PO BOX 13025	GREENSBORO, NC 27415	(336)735-4410	PIEDMONT
STEWARTSVILLE	10401 MCCOLL RD	Laurinburg, NC 28352	(910)277-0077	PEE DEE
STOKES	PO BOX 264	STOKES, NC 27884		SOUTH ROANOKE
STONE MOUNTAIN	RR 2 BOX 2356	OLD FORT, NC 28762	(828)433-5040	BLUE RIDGE
STONERS GROVE	PO BOX 183	SOUTHMONT, NC 27351	(336)798-1093	LIBERTY
STONEVILLE FIRST	PO BOX 274	STONEVILLE, NC 27048	(336)573-9755	DAN VALLEY
STONEY FORK	6328 NC HIGHWAY 73 W	MOUNT GILEAD, NC 27306		MONTGOMERY
STONEY RIDGE	1030 STONEY RIDGE RD	WESTFIELD, NC 27053	(336)994-1035	PILOT MOUNTAIN
STONY FORK	414 STONEY FORK RD	DEEP GAP, NC 28618	(704)264-1757	THREE FORKS
STONY HILL	406 SUMMIT RD	PURLEAR, NC 28665	(336)973-3149	BRUSHY MOUNTAIN
STONY HILL	7521 STONY HILL RD	WAKE FOREST, NC 27587	(919)556-5708	RALEIGH
STONY POINT	PO BOX 198	STONY POINT, NC 28678	(704)585-6521	ALEXANDER
STOUGH MEMORIAL	705 LAKEVIEW DR	PINEVILLE, NC 28134	(704)889-7665	METROLINA
STOVALL	PO BOX 188	STOVALL, NC 27582	(919)693-4380	FLAT RIVER
STOWE MEMORIAL	PO BOX 591	BELMONT, NC 28012	(704)825-3756	GREATER GASTON
STOWES CHAPEL	14901 MALLARD CREEK RD	CHARLOTTE, NC 28262	(704)547-9030	CABARRUS
SUGAR HILL	1227 MUDCUT RD	MARION, NC 28752	(828)738-8587	BLUE RIDGE
SUGAR MOUNTAIN	1832 SUGAR MOUNTAIN 2 RD	NEWLAND, NC 28657	(828)733-3330	AVERY
SUGARFORK	56 SHADOW LN	FRANKLIN, NC 28734	(828)524-4340	MACON
SUGGS GROVE MISSION	16618 NC HIGHWAY 53 W	FAYETTEVILLE, NC 28301	(910)866-5691	BLADEN
SULPHUR SPRINGS PARK	PO BOX 67	ASHEVILLE, NC 28802	(828)274-7660	BUNCOMBE
SULPHUR SPRINGS	221 SULFUR SPRINGS CHURCH RD	FOREST CITY, NC 28043	(828)245-0819	GREEN RIVER
SULPHUR SPRINGS	116 PATTERSON RD	HIDDENITE, NC 28636	(828)632-6656	ROCKY FACE
SULPHUR SPRINGS	RR 1 BOX 354	PILOT MOUNTAIN, NC 27041	(336)368-5237	SURRY
SULPHUR SPRINGS	RR 2 BOX 112	WARRENTON, NC 27589	(252)257-9273	CULLOM
SUMMERFIELD FIRST	PO BOX 400	SUMMERFIELD, NC 27358	(336)643-6383	PIEDMONT
SUMMERVILLE	3134 SUMMERVILLE CHURCH RD	DENTON, NC 27239	(336)859-3173	LIBERTY
SUMNER	PO BOX 78150	GREENSBORO, NC 27427	(336)292-8081	PIEDMONT
SUNNY GROVE	67 TATEROWN RD	NEBO, NC 28761	(828)738-3134	BLUE RIDGE
SUNNY POINT	132 SUNNY POINT DR	CANTON, NC 28716	(828)648-7246	HAYWOOD
SUNNYSIDE	1631 TRYON COURTHOUSE RD	BESSEMER CITY, NC 28016	(704)629-3840	GREATER GASTON
SUNRISE	419 DEAVERVIEW RD	ASHEVILLE, NC 28806	(828)253-2808	BUNCOMBE
SUNRISE	PO BOX 3781	CHAPEL HILL, NC 27151	(919)644-6239	YATES
SUNRISE	2643 MISSION RD	HUDSON, NC 28638	(828)396-8045	CALDWELL

SUNSET AVENUE	3732 SUNSET AVE	ROCKY MOUNT, NC 27804	(252)443-2531	NORTH ROANOKE
SUNSET FOREST	903 HICKORY GROVE RD	GASTONIA, NC 28056	(704)827-1551	GREATER GASTON
SUNSET HARBOR FIRST	3786 PALM ST SE	BOLIVIA, NC 28422	(910)842-8262	BRUNSWICK
SUNSET LANE	PO BOX 1237	BESSEMER CITY, NC 28016	(704)629-2464	GREATER GASTON
SUNSET PARK	309 CLARA AVE	MONROE, NC 28112	(704)283-2414	UNION
SUNSET PARK	231 CENTRAL BLVD	WILMINGTON, NC 28401	(910)762-4486	WILMINGTON
SUNSET ROAD	2317 SUNSET RD	CHARLOTTE, NC 28216	(704)394-8287	METROLINA
SUPPLY	PO BOX 15	SUPPLY, NC 28462	(910)754-6018	BRUNSWICK
SURF CITY	PO BOX 2607	HOLLY RIDGE, NC 28445	(910)328-2831	WILMINGTON
SUTTON PARK	400 MCINTYRE ST	MONROE, NC 28110	(704)283-4441	UNION
SWAIMS	4505 US HIGHWAY 21	HAMPTONVILLE, NC 27020	(336)468-2461	YADKIN
SWAN QUARTER	PO BOX 39	SWANQUARTER, NC 27885	(252)926-1755	CHOWAN
SWANNAHOA FIRST	PO BOX 39	SWANNAHOA, NC 28778	(828)686-5123	BUNCOMBE
SWANNS STATION	7592 NC HIGHWAY 87 S	SANFORD, NC 27330	(910)499-4652	LITTLE RIVER
SWANSBORO FIRST	PO BOX 397	SWANSBORO, NC 28584	(910)326-5768	NEW RIVER
SWANSON	85 ANNIE JONES RD	MURPHY, NC 28096		TRUETT
SWEET HOLY SPIRIT COMMUNITY	PO BOX 3023	HUNTERSVILLE, NC 28070	(704)568-0749	METROLINA
SWEET HOME	4056 MOLLIE RD	CLARENDON, NC 28432	(910)653-4421	COLUMBUS
SWEETWATER	191 HUMMINGBIRD DR	HAYESVILLE, NC 28904	(828)389-3981	TRUETT
SWEETWATER	609 21ST STREET DR SE	HICKORY, NC 28602	(828)328-3891	THERON RANKIN
SWEETWATER	RR 2 BOX 51	ROBBINSVILLE, NC 28771		CHEOH
SWEPSONVILLE	PO BOX 7	SWEPSONVILLE, NC 27359	(336)578-3266	MOUNT ZION
SWIFT CREEK	9300 PENNY RD	RALEIGH, NC 27606	(919)851-0112	RALEIGH
SYLVA FIRST	PO BOX 1024	SYLVA, NC 28779	(828)586-2095	TUCKASEEGEE
TABBS CREEK	113 MALULI DR	OXFORD, NC 27565	(919)693-2440	FLAT RIVER
TABERNACLE	3815 CASTLE FORD RD	BOONE, NC 28607	(704)264-9676	THREE FORKS
TABERNACLE	1069 EASTERN BLVD	HENDERSON, NC 27536	(252)431-9070	CULLOM
TABERNACLE	PO BOX 1510	NEW BERN, NC 28563	(252)637-4166	ATLANTIC
TABERNACLE	PO BOX 65	PEMBROKE, NC 28372	(910)738-6997	BURNT SWAMP
TABERNACLE	3219 LINDSEY RD	RAEFORD, NC 28376	(910)875-4134	NEW SOUTH RIVER
TABERNACLE	118 S PERSON ST	RALEIGH, NC 27601	(919)832-2257	RALEIGH
TABERNACLE	412 BELL ST	TROY, NC 27371	(910)576-7621	MONTGOMERY
TABOR CITY	PO BOX 126	TABOR CITY, NC 28463	(910)653-2029	COLUMBUS
TALLY HO FIRST	1690 SANDERS RD	STEM, NC 27581	(919)528-8565	FLAT RIVER
TAR HEEL	PO BOX 98	TAR HEEL, NC 28392	(910)862-4527	BLADEN
TAR LANDING	3884 RICHLANDS HWY	JACKSONVILLE, NC 28540	(910)346-8709	NEW RIVER
TARBORO FIRST	PO BOX 1556	TARBORO, NC 27886	(252)823-0111	SOUTH ROANOKE
TAYLOR MEMORIAL	2616 DAVIS PARK RD	GASTONIA, NC 28052	(704)864-2991	GREATER GASTON
TAYLOR SPRINGS	443 TAYLOR SPRINGS RD	UNION GROVE, NC 28689	(704)592-2459	ROCKY FACE
TAYLORS MEMORIAL	2896 HOFFMAN RD	JACKSON SPRINGS, NC 27281	(910)281-3712	SANDHILLS
TAYLORSVILLE FIRST	PO BOX 305	TAYLORSVILLE, NC 28681	(828)632-4225	ALEXANDER
TEACHEY	PO BOX 158	TEACHEY, NC 28464	(910)289-2788	EASTERN
TELlico	49 DELIGHTFUL DR	FRANKLIN, NC 28734	(828)369-6296	MACON
TEMPLE	807 W CHAPEL HILL ST	DURHAM, NC 27701	(919)688-7397	YATES
TEMPLE	315 S PLYMOUTH ST	FAYETTEVILLE, NC 28301	(910)483-7620	NEW SOUTH RIVER
TEMPLE	701 LITTLEJOHN ST	GASTONIA, NC 28052	(704)865-0420	GREATER GASTON
TEMPLE	4094 BATTLEGROUND AVE	GREENSBORO, NC 27410	(910)282-2073	PIEDMONT
TEMPLE	PO BOX 368	HENRIETTA, NC 28076	(828)657-5930	SANDY RUN
TEMPLE	825 LENOIR RHYNE BLVD SE	HICKORY, NC 28602	(828)322-4672	THERON RANKIN
TEMPLE	PO BOX 915	KINGS MOUNTAIN, NC 28086	(704)739-4716	KINGS MOUNTAIN
TEMPLE	PO BOX 1204	LINCOLNTON, NC 28093	(704)487-1034	SOUTH FORK
TEMPLE	2201 HENDERSON AVE	NEW BERN, NC 28560	(252)633-3330	ATLANTIC
TEMPLE	PO BOX 126	PISGAH FOREST, NC 28768	(828)884-8866	TRANSYLVANIA
TEMPLE	1417 CLIFTON ST	RALEIGH, NC 27604	(919)834-5584	RALEIGH
TEMPLE	686 PUTH RD	RURAL HALL, NC 27045	(336)776-3003	PILOT MOUNTAIN
TEMPLE	PO BOX 327	STONY POINT, NC 28678	(704)585-2336	SOUTH YADKIN
TEMPLE	1801 MARKET ST	WILMINGTON, NC 28403	(910)763-3351	WILMINGTON
TEMPLE HILL	4400 TEMPLE HILL CHURCH RD	GRANITE FALLS, NC 28630	(828)396-1816	CALDWELL
TEN MILE	315 TOLERSVILLE RD	LUMBERTON, NC 28358	(910)738-6014	ROBESON
TEN MILE CENTER	4501 OLD ALLENTON RD	LUMBERTON, NC 28358	(910)671-6693	BURNT SWAMP
TERRELL	PO BOX 326	TERRELL, NC 28682		SOUTH FORK
TESSENTEE	4601 TESSENTEE RD	FRANKLIN, NC 28734		MACON
THANKSGIVING	6701 NC HIGHWAY 42 E	SELMA, NC 27576	(919)965-3204	JOHNSTON
THE MEMORIAL	1510 GREENVILLE BLVD SE	GREENVILLE, NC 27858	(252)756-5314	SOUTH ROANOKE
THERESA	3919 CHUB LAKE RD	ROXBORO, NC 27573	(336)599-0635	BEULAH
THOMASBORO	216 BRADFORD DR	CHARLOTTE, NC 28208	(704)399-3316	METROLINA
THOMASVILLE FIRST	8 CRAMER ST	THOMASVILLE, NC 27360	(336)476-6131	LIBERTY
THOMPSON	239 THOMPSON RD	LUMBERTON, NC 28358		BURNT SWAMP
THOMPSONVILLE	2033 NC HIGHWAY 87	REIDSVILLE, NC 27320	(336)349-9392	DAN VALLEY
THREE FORKS	1922 US HIGHWAY 421 S	BOONE, NC 28607	(704)264-8331	THREE FORKS
THREE FORKS	679 MUDDY BRANCH RD	CRESTON, NC 28615		ASHE
THREE FORKS	4685 THREE FORKS CHURCH RD	TAYLORSVILLE, NC 28681	(828)632-9634	ALEXANDER
THREE RIVERS	1807 INFINITY RD	DURHAM, NC 27712	(919)471-2664	YATES
THRIFT	8415 MOORES CHAPEL RD	CHARLOTTE, NC 28214	(704)399-8437	METROLINA
TILLERY	HWY 481	TILLERY, NC 27887		NORTH ROANOKE
TILLEY CREEK	65 LIVING WATER DR	CULLOWHEE, NC 28723		TUCKASEEGEE
TIMBERED RIDGE	RR 1 BOX 190	SUGAR GROVE, NC 28679	(704)297-1464	THREE FORKS
TIMBERLAKE	3035 SURL MOUNT TIRZAH RD	TIMBERLAKE, NC 27583	(336)364-8389	BEULAH
TOECANE	838 SWEET CREEK RD	BAKERSVILLE, NC 28705		MITCHELL
TOLARVILLE	5521 TOLARVILLE RD	SAINT PAULS, NC 28384	(910)865-3302	ROBESON
TOMOTLA	262 HAYES RD	MARBLE, NC 28905	(828)837-7525	TRUETT
TOPSAIL	18885 US HIGHWAY 17 N	HAMPSTEAD, NC 28443	(910)270-9038	WILMINGTON
TOW STRING	TOW STRING RD	CHEROKEE, NC 28719		TENNESSEE RIVER
TOWN CREEK MISSIONARY	832 GREEN HILL RD NE	LELAND, NC 28451	(910)253-5683	BRUNSWICK
TRADING FORD	3600 LONG FERRY RD	SALISBURY, NC 28146	(704)633-5986	ROWAN
TRAMWAY	2401 S JEFFERSON DAVIS HWY	SANFORD, NC 27330	(919)776-5911	SANDY CREEK
TRAPHILL	PO BOX 68	TRAPHILL, NC 28685	(336)957-3744	STONE MOUNTAIN
TRENTON MISSIONARY	PO BOX 369	TRENTON, NC 28585	(252)448-7201	ATLANTIC
TRI-CITY	PO BOX 40	CONOVER, NC 28613	(828)465-6644	ROCKY FACE
TRIANGLE	1464 GARNER STATION BLVD	RALEIGH, NC 27603	(919)661-7755	RALEIGH
TRINDALE	10407 ARCHDALE RD	TRINITY, NC 27370	(336)431-2318	CENTRAL
TRINITY	29 WRAY ST	ANGIER, NC 27501	(919)639-2495	LITTLE RIVER
TRINITY	7538 NC HIGHWAY 50 S	BENSON, NC 27504	(919)894-5240	JOHNSTON

TRINITY	2009 W ARROWOOD RD	CHARLOTTE, NC 28217	(704)527-2248	METROLINA
TRINITY	PO BOX 105	DEEP GAP, NC 28618		ASHE
TRINITY	2123 S HI DR	DURHAM, NC 27703	(919)596-6407	YATES
TRINITY	1259 US HIGHWAY 17 S	ELIZABETH CITY, NC 27909	(252)335-1722	CHOWAN
TRINITY	433 SOUTHLAND DR	FAYETTEVILLE, NC 28311	(910)488-2668	NEW SOUTH RIVER
TRINITY	PO BOX 10124	GOLDSBORO, NC 27532	(919)778-7591	NEUSE
TRINITY	PO BOX 171	MARS HILL, NC 28754	(828)689-3535	FRENCH BROAD
TRINITY	2613 CONCORD HWY	MONROE, NC 28110	(704)289-4194	UNION
TRINITY	746 TRINITY CHURCH RD	MOORESBORO, NC 28114	(828)434-6012	KINGS MOUNTAIN
TRINITY	PO BOX 4	NEWTON, NC 28658	(828)464-2160	THERON RANKIN
TRINITY	4815 SIX FORKS RD	RALEIGH, NC 27609	(919)787-3740	RALEIGH
TRINITY	PO BOX 329	REIDSVILLE, NC 27323	(336)634-0921	DAN VALLEY
TRINITY	PO BOX 27	SPENCER, NC 28159	(704)637-7867	ROWAN
TRINITY	PO BOX 146	TARBORO, NC 27886	(252)823-2502	SOUTH ROANOKE
TRINITY	PO BOX 9	TRINITY, NC 27370	(336)434-1998	CENTRAL
TRINITY	3333 TRINITY CHURCH RD	VALDESE, NC 28690	(828)433-0662	CATAWBA RIVER
TRINITY	PO BOX 376	WELCOMME, NC 27374	(336)764-4572	LIBERTY
TRINITY	201 S THOMPSON ST	WHITEVILLE, NC 28472	(910)642-7764	COLUMBUS
TRINITY MISSION	778 PORTER DR	HOLLISTER, NC 27844	(252)586-7719	CULLOM
TRINITY MISSIONARY	PO BOX 2040	FLETCHER, NC 28732	(828)628-1188	BUNCOMBE
TRIPLE SPRINGS	PO BOX 1927	ROXBORO, NC 27573	(336)597-3936	BEULAH
TROUT CREEK	PO BOX 243	SYLVA, NC 28779		TUCKASEEGEE
TROUTMAN	PO BOX 275	TROUTMAN, NC 28166	(704)528-5193	SOUTH YADKIN
TROY FIRST	PO BOX 442	TROY, NC 27371	(910)576-5286	MONTGOMERY
TRUE FAITH	PO BOX 10216	HICKORY, NC 28603	(828)397-6810	GREATER GASTON
TRUETT MEMORIAL	PO BOX 464	HAYESVILLE, NC 28904	(828)389-8885	TRUETT
TRYON FIRST	PO BOX 1287	TRYON, NC 28782	(828)859-5375	CAROLINA
TRYON SECOND	101 MCDONALD ST	TRYON, NC 28782	(828)859-5938	POLK
TUCKASEEGE	511 TUCKASEEGE RD	MOUNT HOLLY, NC 28120	(704)827-4301	GREATER GASTON
TUCKASEEGE	PO BOX 206	TUCKASEEGE, NC 28783	(828)293-9260	TUCKASEEGEE
TUCKERDALE	1750 BEE TREE RD	LANSING, NC 28643	(910)384-9281	ASHE
TUNGSTEN	PO BOX 186	BULLOCK, NC 27507	(919)438-6890	FLAT RIVER
TURKEY	PO BOX 159	TURKEY, NC 28393	(910)592-5562	EASTERN
TURKEY BRANCH	7373 RINGWOOD RD	ENFIELD, NC 28723	(252)445-5831	NORTH ROANOKE
TURKEY COVE	192 LITTLE SWITZERLAND RD	MARION, NC 28752	(828)659-2853	BLUE RIDGE
TURKEY CREEK	PO BOX 570	LEICESTER, NC 28748	(828)683-9133	BUNCOMBE
TURKEY CREEK	39 CAPPS RD	PISGAH FOREST, NC 28768	(704)877-3355	TRANSYLVANIA
TURKEY FORD	603 TURKEY FORD RD	MOUNT AIRY, NC 27030		SURRY
TURNER MEMORIAL	3704 BENSON RD	GARNER, NC 27529	(919)772-0761	RALEIGH
TURNIPIKE	PO BOX 806	WAGRAM, NC 28396	(910)281-3304	BURNT SWAMP
TURRENTINE	613 TURRENTINE CHURCH RD	MOCKSVILLE, NC 27028	(336)998-5100	SOUTH YADKIN
TUSKEEGEE	RR 2 BOX 33B	ROBBINSVILLE, NC 28771		CHEOAH
TUXEDO FIRST	PO BOX 425	TUXEDO, NC 28784	(828)692-0130	CAROLINA
TYSON'S CREEK	939 TYSON CREEK CHURCH RD	BEAR CREEK, NC 27207	(919)837-2423	SANDY CREEK
UNAKA	535 GREASY CREEK RD	MURPHY, NC 28906		TRUETT
UNION	RR 2 BOX 54CB	AHOSKIE, NC 27910	(252)332-8049	WEST CHOWAN
UNION	4024 OLD WEAVER TRL	CREEDMOOR, NC 27522	(919)528-9052	FLAT RIVER
UNION	919 UNION BAPTIST CHURCH RD	HAMPTONVILLE, NC 27020	(336)468-8060	BRIAR CREEK
UNION	6504 NC HIGHWAY 55 W	KINSTON, NC 28504		NEUSE
UNION	4725 UNION BAPTIST RD	LENOIR, NC 28645	(828)758-1345	CALDWELL
UNION	2302 OAKGROVE CHURCH RD	LUMBERTON, NC 28360	(910)618-0658	BURNT SWAMP
UNION	420 COLVARD RD	MILLERS CREEK, NC 28651	(336)838-7076	STONE MOUNTAIN
UNION	4312 OLD PAGELAND MNRE RD	MONROE, NC 28112	(704)764-7289	UNION
UNION	3800 POLKVILLE RD	SHELBY, NC 28150	(704)484-3865	KINGS MOUNTAIN
UNION	1200 N TRADE ST	WINSTON SALEM, NC 27101	(336)336-9305	PILOT MOUNTAIN
UNION	4913 OLD US HIGHWAY 421	ZIONVILLE, NC 28698		THREE FORKS
UNION CHAPEL	3421 E BROAD ST	STATESVILLE, NC 28625	(704)873-5922	SOUTH YADKIN
UNION CHAPEL	117 W BURKHEAD ST	WHITEVILLE, NC 28472	(910)646-4438	COLUMBUS
UNION CHAPEL	2520 ZEBULON RD	ZEBULON, NC 27597	(919)269-7939	TAR RIVER
UNION CHAPEL COMMUNITY	PO BOX 2797	PEMBROKE, NC 28372	(910)521-2400	BURNT SWAMP
UNION CROSS	TWIN OAK RD	ELKIN, NC 28621	(336)366-3434	SURRY
UNION CROSS	4350 HIGH POINT RD	KERNERSVILLE, NC 27284	(336)769-2862	PILOT MOUNTAIN
UNION GROVE	PO BOX 568	ALBEMARLE, NC 28002	(704)982-9749	STANLY
UNION GROVE	6431 CASHION RD	HUNTERSVILLE, NC 28078	(704)875-9307	METROLINA
UNION GROVE	1808 UNION GROVE RD	LENOIR, NC 28645	(828)728-2221	CALDWELL
UNION GROVE	2506 OLD LAWYERS RD	MARSHVILLE, NC 28103	(704)624-2884	UNION
UNION GROVE	5424 UNION GROVE RD	OAK RIDGE, NC 27310	(336)996-3033	PILOT MOUNTAIN
UNION GROVE	395 VANDER RD	SALEMBURG, NC 28385	(910)567-6883	NEW SOUTH RIVER
UNION GROVE	7912 UNION GROVE CHURCH RD	SEAGROVE, NC 27341	(336)879-2605	RANDOLPH
UNION GROVE	PO BOX 35	TURKEY, NC 28393	(910)592-7000	EASTERN
UNION GROVE	2401 NEBO RD	YADKINVILLE, NC 27055	(336)961-5792	YADKIN
UNION HILL	8494 LASATER RD	CLEMMONS, NC 27012	(336)766-8317	PILOT MOUNTAIN
UNION HILL MISSIONARY	1266 UNION HILL RD	THURMOND, NC 28683		ELKIN
UNION HOPE	12712 W NC 97	ZEBULON, NC 27597	(919)269-8639	TAR RIVER
UNION LIGHT	11645 NC HIGHWAY 130 W	MAXTON, NC 28364	(910)844-3249	BURNT SWAMP
UNION MISSIONARY	9853 NC HIGHWAY 97 E	ROCKY MOUNT, NC 27803	(252)977-9772	NORTH ROANOKE
UNION ROAD	103 SUMMER PL	GASTONIA, NC 28056	(704)853-8640	GREATER GASTON
UNION VALLEY	840 DOUG COWE RD	MARSHALL, NC 28753		FRENCH BROAD
UNION VALLEY	1780 UNION VALLEY RD	WHITEVILLE, NC 28472	(910)640-3372	COLUMBUS
UNION VIEW	PO BOX 505	FRANKLINTON, NC 27525	(919)494-5101	TAR RIVER
UNIONVILLE	4700 UNIONVILLE RD	MONROE, NC 28110		UNION
UNITED	PO BOX 814	LOWELL, NC 28098	(704)824-2866	GREATER GASTON
UNITED	2638 MESSER RD	VALDESE, NC 28690	(828)879-8968	CATAWBA RIVER
UNITED	5815 MURRAY RD	WINSTON SALEM, NC 27106	(336)924-2771	PILOT MOUNTAIN
UNITED BELIEVERS FELLOWSHIP	PO BOX 10428	RALEIGH, NC 27605	(919)217-3176	RALEIGH
UNITED FELLOWSHIP	72 SHAW SPRINGS RD	MIDLAND, NC 27850	(252)586-6532	CULLOM
UNITED LOVE	11487 FLOWES STORE RD	MIDLAND, NC 28107	(704)455-9611	CABARRUS
UNITY	229 TRIPPLE FORK RD	CULLOWHEE, NC 28723		TUCKASEEGEE
UNITY	1904 SAM POTTS HWY	HALLSBORO, NC 28442	(910)640-2051	COLUMBUS
UNITY	PO BOX 1125	HENDERSON, NC 27536	(252)438-7014	CULLOM
UNITY	9432 MOUNT HOLLY HNTRSVILLE RD	HUNTERSVILLE, NC 28078	(704)392-9622	METROLINA
UNITY	PO BOX 493	PATTERSON, NC 28661	(828)757-3949	CALDWELL
UNITY	145 FISHEL RD	WINSTON SALEM, NC 27107	(336)788-7833	PILOT MOUNTAIN

UNITY GROVE	849 MOUNT CARMEL RD	CARTHAGE, NC 28327	(910)948-4518	SANDHILLS
UNITY, BELMONT	1005 CATAWBA ST	BELMONT, NC 28012	(704)825-8730	GREATER GASTON
UNITY, GASTONIA	482 N MYRTLE SCHOOL RD	GASTONIA, NC 28052	(704)865-7601	GREATER GASTON
UNIVERSITY	100 S COLUMBIA ST	CHAPEL HILL, NC 27514	(919)942-2157	YATES
UNIVERSITY HILLS	1500 SUTHER RD	CHARLOTTE, NC 28213	(704)549-8215	METROLINA
UPPER LAUREL	9940 US HWY 23	MARS HILL, NC 28754	(704)689-9117	FRENCH BROAD
UPPER PEACHTREE	171 TIMPSON RD	MURPHY, NC 28906		TRUETT
UPPER RICE CREEK	4139 HWY 23	FLAG POIND, TN 37657	(615)743-3503	FRENCH BROAD
UPWARD	PO BOX 728	MOUNTAIN HOME, NC 28758	(828)685-9057	CAROLINA
VALDESE FIRST	500 FAET ST NW	VALDESE, NC 28690	(828)874-2266	CATAWBA RIVER
VALLEY HAVEN	PO BOX 425	BANNER ELK, NC 28604	(828)898-4498	AVERY
VALLEY HILL	200 PRICE RD	HENDERSONVILLE, NC 28739	(828)692-2739	CAROLINA
VALLEY RIVER	PO BOX 1189	ANDREWS, NC 28901		TRUETT
VALLEY VIEW	680 VALLEY VIEW CHURCH RD	MOUNT GILEAD, NC 27306	(910)439-5751	MONTGOMERY
VALLEYTOWN	RR 1 BOX 98	ANDREWS, NC 28901		TRUETT
VASS FIRST	PO BOX 457	VASS, NC 28394	(910)245-7371	SANDHILLS
VAUGHAN	PO BOX 153	VAUGHAN, NC 27586	(252)586-2620	CULLOM
VEIN MOUNTAIN	RR 5 BOX 1004	MARION, NC 28752	(828)738-3494	LEE RIDGE
VENGEANCE CREEK	PO BOX 253	MARBLE, NC 28905	(828)837-7781	TRUETT
VICTORIA EM CRISTO HISPANIC	6881 PEELE RD	BAILEY, NC 27807	(252)235-3663	TAR RIVER
VICTORY	80 OLIVETTE RD	ASHEVILLE, NC 28804	(828)253-8913	BUNCOMBE
VICTORY	4822 ALBEMARLE RD	CHARLOTTE, NC 28205	(704)531-8278	METROLINA
VICTORY	531 SOCO GAP RD	ELLENBORO, NC 28040	(828)453-1399	SANDY RUN
VICTORY	1101 LYNHAVEN DR	GASTONIA, NC 28052	(704)864-2871	GREATER GASTON
VICTORY	1830 WILMINGTON HWY	JACKSONVILLE, NC 28540	(910)938-2274	NEW RIVER
VICTORY	1314 BETHLEHEM RD	KINGS MOUNTAIN, NC 28086	(704)739-7612	KINGS MOUNTAIN
VICTORY	PO BOX 820	MAGGIE VALLEY, NC 28751	(828)926-9020	HAYWOOD
VICTORY	2119 RIVERSIDE DR	MOUNT AIRY, NC 27030	(336)789-0768	SURRY
VICTORY	PO BOX 188	NEWPORT, NC 28570	(252)726-7128	ATLANTIC
VICTORY	12646 US HIGHWAY 117 S	ROCKY POINT, NC 28457	(910)675-1511	WILMINGTON
VICTORY	PO BOX 401	SEAGROVE, NC 27341	(336)873-7900	RANDOLPH
VICTORY	152 LEONARD DR	THOMASVILLE, NC 27360	(336)476-1740	LIBERTY
VICTORY	RR 2 BOX 100	WADESBORO, NC 28170	(704)694-4778	PEE DEE
VICTORY	915 BRINKLEY RD	CARTHAGE, NC 28327	(910)947-2177	SANDHILLS
VICTORY COMMUNITY	2007 SHARPE RD	GREENSBORO, NC 27406	(910)272-3144	PIEDMONT
VIETNAMESE	1128 W FRANKLIN BLVD	GASTONIA, NC 28052		GREATER GASTON
VIETNAMESE MISSION	4301 LOUISBURG RD	RALEIGH, NC 27604	(919)876-5250	RALEIGH
VIETNAMESE MISSION	3557 N SHARON AMITY RD	CHARLOTTE, NC 28205	(704)537-0680	METROLINA
VIETNAMESE MISSIONARY	9300 RAINBOW FOREST DR	CHARLOTTE, NC 28277	(770)434-7474	METROLINA
VIEWMONT	1246 2ND ST NE	HICKORY, NC 28601	(828)322-6732	THERON RANKIN
VIOLE	906 S MCPHERSON CHURCH RD	FAYETTEVILLE, NC 28303	(910)678-7178	NEW SOUTH RIVER
VIOLET	9688 HIWASSEE DAM ACCESS RD	MURPHY, NC 28906	(828)837-6315	TRUETT
VISION	7633 BUFFALO RD	RALEIGH, NC 27616	(919)266-4584	RALEIGH
VISION MISSIONARY	852 HAZEL BROOK LN	MARSHALL, NC 28753	(828)649-0510	MITCHELL
VISION OF HOPE	PO BOX 2574	PEMBROKE, NC 28372	(910)608-0235	BURNT SWAMP
WACO	PO BOX 297	WACO, NC 28169	(704)435-9311	KINGS MOUNTAIN
WADE	PO BOX 340	WADE, NC 28395	(910)484-5759	NEW SOUTH RIVER
WADE	10 CHURCH ST	WADESBORO, NC 28170	(704)694-4533	ANSON
WADESBORO FIRST	PO BOX 423	WADESBORO, NC 28170	(704)694-9365	ANSON
WADEVILLE	1256 NC HIGHWAY 109 S	MOUNT GILEAD, NC 27306	(910)439-4930	MONTGOMERY
WAGONER	115 WAGONER ACCESS RD	JEFFERSON, NC 28640		ASHE
WAKE CROSS ROADS	3329 FORESTVILLE RD	RALEIGH, NC 27616	(919)266-2957	RALEIGH
WAKE FOREST	107 E SOUTH AVE	WAKE FOREST, NC 27587	(919)556-5141	RALEIGH
WAKE FOREST	PO BOX 7326	WINSTON SALEM, NC 27109	(336)759-5297	PILOT MOUNTAIN
WAKE UNION	13345 WAKE UNION CHURCH RD	WAKE FOREST, NC 27587	(919)556-2010	RALEIGH
WAKEFIELD	PO BOX 111	WAKE FOREST, NC 27588		RALEIGH
WAKEFIELD CENTRAL	308 PROCTOR ST	ZEBULON, NC 27597	(919)269-9512	RALEIGH
WAKELON	1831 NC HIGHWAY 45 N	COLERAIN, NC 27924	(252)356-4693	WEST CHOWAN
WAKEMINSTER	12353 OLD CREEDMOOR RD	RALEIGH, NC 27613	(919)676-1988	RALEIGH
WALKER ROAD	100 WALKER RD	MORGANTON, NC 28655	(828)438-1080	CATAWBA RIVER
WALKERS CHAPEL	5292 WALKER CHAPEL RD	MORGANTON, NC 28655	(828)437-4914	PILOT MOUNTAIN
WALKERTOWN FIRST	PO BOX 310	WALKERTOWN, NC 27051	(336)595-8104	PILOT MOUNTAIN
WALLACE FIRST	408 W MAIN ST	WALLACE, NC 28466	(910)285-2534	WILMINGTON
WALLACE GROVE	751 WALLACE GROVE DR	SHELBY, NC 28150	(704)482-8210	KINGS MOUNTAIN
WALLBURG	PO BOX 595	WALLBURG, NC 27373	(336)769-2422	LIBERTY
WALLS	749 WALLS CHURCH RD	BOSTIC, NC 28018	(828)453-8981	SANDY RUN
WALNUT	273 TREADWAY DR	MARSHALL, NC 28753	(828)649-3803	FRENCH BROAD
WALNUT COVE FIRST	PO BOX 552	WALNUT COVE, NC 27052	(336)591-7493	PILOT MOUNTAIN
WALNUT CREEK	867 LEDFORD BRANCH RD	FRANKLIN, NC 28734		MACON
WALNUT CREEK	716 HUNTER CREEK RD	MARSHALL, NC 28753	(704)649-3523	FRENCH BROAD
WALNUT GROVE	3255 DALLAS CHERRYVILLE HWY	DALLAS, NC 28034	(704)922-5306	GREATER GASTON
WALNUT GROVE	4650 CABIN CREEK RD	HAYS, NC 28635		STONE MOUNTAIN
WALNUT GROVE	6112 NC HIGHWAY 16 S	MORAVIAN FLS, NC 28654	(336)838-4866	BRUSHY MOUNTAIN
WALNUT GROVE	RR 3 BOX 189C	WARRENTON, NC 27589	(252)257-2484	BURNT SWAMP
WALSTONE MEMORIAL	260 WALSTONE RD	FAYETTEVILLE, NC 28301	(910)488-6311	NEW SOUTH RIVER
WARLICKS	2684 WARLICKS CHURCH RD	CONNELLYS SPRINGS, NC 28612	(828)397-6298	THERON RANKIN
WARREN PLAINS	RR 1 BOX 147	WARRENTON, NC 27589	(252)257-5351	CULLOM
WARRENSVILLE	PO BOX 286	WARRENSVILLE, NC 28693	(336)384-3044	ASHE
WARRENTON	226 N MAIN ST	WARRENTON, NC 27589	(252)257-3130	CULLOM
WARRIOR MOUNTAIN	PO BOX 194	SALUDA, NC 28773	(828)692-8082	POLK
WARSAW	209 E COLLEGE ST	WARSAW, NC 28398	(910)293-4236	EASTERN
WARWICK	4314 VIRGINIA RD	HOBBSVILLE, NC 27946	(919)221-4375	CHOWAN
WASHINGTON FIRST	113 N HARVEY ST	WASHINGTON, NC 27889	(252)996-8074	SOUTH ROANOKE
WASHINGTON SECOND	PO BOX 114	WASHINGTON, NC 27889	(252)946-4433	SOUTH ROANOKE
WATAUGA	250 BRENDELLE RD	FRANKLIN, NC 28734	(828)524-9811	MACON
WATHA	90 N CHARLOTTE ST	WATHA, NC 28471	(910)285-7374	WILMINGTON
WATKINS CHAPEL	11431 NC HIGHWAY 39	ZEBULON, NC 27597	(919)269-0820	JOHNSTON
WATTS STREET	800 WATTS ST	DURHAM, NC 27701	(919)688-1366	YATES
WAUGHTOWN	1538 WAUGHTOWN ST	WINSTON SALEM, NC 27107	(336)788-0051	PILOT MOUNTAIN
WAXHAW	8213 OLD WAXHAW MONROE RD	WAXHAW, NC 28173	(704)843-4822	UNION
WAYFOUND	596 WAYFOUND CHURCH RD	HIDDENITE, NC 28636	(828)632-4146	ROCKY FACE
WAYNESVILLE	PO BOX 690	WAYNESVILLE, NC 28786	(828)456-9465	HAYWOOD
WAYSIDE	PO BOX 4231	HICKORY, NC 28603	(704)324-5574	THERON RANKIN

WAYSIDE	PO BOX 222	MIDLAND, NC 28107	(704)882-5963	CABARRUS
WEAVERVILLE FIRST	PO BOX 547	WEAVERVILLE, NC 28787	(828)645-6720	BUNCOMBE
WEBBS CHAPEL	3051 GASTON WEBBS CHAPEL RD	LINCOLNTON, NC 28092	(704)732-2508	SOUTH FORK
WEBBS CHAPEL	PO BOX 336	MACLESFIELD, NC 27852	(252)827-4255	SOUTH ROANOKE
WEBSTER	PO BOX 34	WEBSTER, NC 28788	(828)586-4454	TUCKASEEGEE
WEDDINGTON FIRST	348 PROVIDENCE RD S	WAXHAW, NC 28173	(704)846-6770	UNION
WEDGEWOOD	4800 WEDGEWOOD DR	CHARLOTTE, NC 28210	(704)523-6108	UNITED
WELCOME	1125 MOUNTAIN CREEK RD	ALBEMARLE, NC 28001	(704)983-5334	STANLY
WELCOME	PO BOX 1564	MOUNT AIRY, NC 27030	(336)789-4272	SURRY
WELCOME	2068 SHELTON LN	STATESVILLE, NC 28677	(704)873-6983	SOUTH YADKIN
WELCOME FIRST	PO BOX 269	WELCOME, NC 27374	(336)71-8434	LIBERTY
WELCOME HILL	514 QUEENTOWN RD	CANTON, NC 28316	(828)646-9595	HAYWOOD
WELCOME HOME	1087 US HIGHWAY 221 N	JEFFERSON, NC 28640	(910)982-9410	ASHES
WELCOME HOME	132 WELCOME HOME CHURCH RD	NORTH WILKESBORO, NC 28659	(336)838-2962	BRUSHY MOUNTAIN
WELCOME HOME	PO BOX 3	TRAPPHILL, NC 28685	(336)957-4215	STONE MOUNTAIN
WELDON	PO BOX 271	WELDON, NC 27890	(252)536-3836	NORTH ROANOKE
WELLS CHAPEL	PO BOX 90	HARRELLS, NC 28444	(910)532-4528	EASTERN
WELLS GROVE	1189 WELLS GROVE RD	FRANKLIN, NC 28734	(828)369-8156	MACON
WELLSRING COMMUNITY	206 STONEBROOK DR	CLAYTON, NC 27520		RALEIGH
WENDELL	PO BOX 187	WENDELL, NC 27591	(919)365-4631	RALEIGH
WEST ALBEMARLE	336 CHURCH ST	ALBEMARLE, NC 28001	(704)982-5127	STANLY
WEST ASHEBORO	762 SPENCER AVE	ASHEBORO, NC 27203	(336)626-7314	RANDOLPH
WEST ASHEVILLE	926 HAYWOOD RD	ASHEVILLE, NC 28806	(828)253-9824	BUNCOMBE
WEST BLADENBORO	PO BOX 278	BLADENBORO, NC 28320	(910)863-4164	BLADEN
WEST BURNSVILLE	PO BOX 38	BURNSVILLE, NC 28714	(828)682-3990	YANCEY
WEST CABARRUS	7300 SPEEDWAY BLVD	HARRISBURG, NC 28075	(704)455-2590	CABARRUS
WEST CANTON	75 LOWE ST	CANTON, NC 28716	(828)648-5561	HAYWOOD
WEST CONCORD	99 WHITE ST S	CONCORD, NC 28027	(704)786-1057	CABARRUS
WEST CORINTH	120 CORINTH CHURCH RD	MOORESVILLE, NC 28115	(704)857-7532	ROWAN
WEST COURT	419 W COURT ST	MARION, NC 28752	(828)652-2766	BLUE RIDGE
WEST CRAMERTON	PO BOX 368	CRAMERTON, NC 28032	(704)824-2980	GREATER GASTON
WEST EDGECOMBE	3741 COKEY RD	ROCKY MOUNT, NC 27801	(252)442-7041	NORTH ROANOKE
WEST ELKIN	102 REEVES LN	ELKIN, NC 28621	(336)526-3972	ELKIN
WEST END	619 DABNEY DR	HENDERSON, NC 27536	(252)438-6306	CULLOM
WEST END	PO BOX 2066	LUMBERTON, NC 28359	(910)739-2901	BURNT SWAMP
WEST END FIRST	PO BOX 501	WEST END, NC 27376	(910)673-7864	SANDHILLS
WEST END, WA	206 SUNSET DR	WASHINGTON, NC 27889	(252)946-3461	SOUTH ROANOKE
WEST END, WILLIAMSTON	1505 W MAIN ST	WILLIAMSTON, NC 27892	(252)792-3347	SOUTH ROANOKE
WEST FRANKLIN	171 1ST ST	FRANKLIN, NC 28734	(828)524-5496	MACON
WEST FRANKLIN	490 S MYRTLE SCHOOL RD	GASTONIA, NC 28052	(704)867-6018	GREATER GASTON
WEST HENDERSONVILLE	730 WILLOW ST	HENDERSONVILLE, NC 28739	(828)692-6607	CAROLINA
WEST HICKORY	40 12TH ST NW	HICKORY, NC 28601	(828)327-4286	THERON RANKIN
WEST HILL BAPTIST	706 SPRING ST	HILLSBOROUGH, NC 27278	(919)732-4008	MOUNT ZION
WEST JEFFERSON FIRST	PO BOX 180	WEST JEFFERSON, NC 28694	(336)246-5141	MISCELLANEOUS
WEST LENOIR	311 ABINGTON RD NW	LENOIR, NC 28645	(828)758-2818	CALDWELL
WEST LUMBERTON	2320 W 5TH ST	LUMBERTON, NC 28358	(910)738-2838	ROBESON
WEST MARION	321 STROUD ST	MARION, NC 28752	(828)652-7890	BLUE RIDGE
WEST MECKLENBURG	9917 OLD DOWD RD	CHARLOTTE, NC 28214	(704)399-5152	METROLINA
WEST MEMORIAL	320 PIEDMONT RD	RUTHERFORDTON, NC 28139		GREEN RIVER
WEST MONROE	1301 ICEMORLEE ST	MONROE, NC 28110	(704)283-2532	UNION
WEST MOUNT	8487 W MOUNT DR	ROCKY MOUNT, NC 27803	(252)443-4567	NORTH ROANOKE
WEST OAKBORO	16803 SILVER RD	OAKBORO, NC 28129	(704)485-8016	STANLY
WEST OXFORD	PO BOX 458	OXFORD, NC 27565	(919)693-6715	FLAT RIVER
WEST POINT	1100 PINE ST	KANNAPOLIS, NC 28081	(704)933-2631	CABARRUS
WEST POINT	1160 UNION RD	RUTHERFORDTON, NC 28139	(828)287-0165	GREEN RIVER
WEST SADDLETREE	1018 SAINT ANNA RD	PEMBROKE, NC 28372	(910)521-2131	BURNT SWAMP
WEST SIDE	595 S PEACE HAVEN RD	WINSTON SALEM, NC 27103	(336)768-4073	PILOT MOUNTAIN
WEST STANLY	24172 NC 24 27 HWY	ALBEMARLE, NC 28001	(704)982-0223	STANLY
WEST WHITEVILLE	PO BOX 765	WHITEVILLE, NC 28472		COLUMBUS
WEST YADKIN	PO BOX 58	HAMPTONVILLE, NC 27020	(910)468-4781	YADKIN
WESTBROOK	PO BOX 207	TROY, NC 27371		MONTGOMERY
WESTCHESTER	135 WESTCHESTER DR	HIGH POINT, NC 27262	(336)886-5021	CENTRAL
WESTEND	PO BOX 1577	MONROE, NC 28111	(704)753-1839	UNION
WESTERN AVENUE	1206 MUSEUM RD	STATESVILLE, NC 28625	(704)872-4139	SOUTH YADKIN
WESTERN PRONG	112 PEACOCK RD	WHITEVILLE, NC 28472	(910)648-4746	COLUMBUS
WESTFIELD	700 N ASHE AVE	DUNN, NC 28334	(910)892-2216	LITTLE RIVER
WESTFIELD	6863 WESTFIELD CHURCH RD	TRINITY, NC 27370		RANDOLPH
WESTFIELD	5209 WESTFIELD RD	WESTFIELD, NC 27053	(336)351-3311	SURRY
WESTLAKE	PO BOX 90533	RALEIGH, NC 27675	(919)676-7002	RALEIGH
WESTMINSTER	348 CLEMETS RD	RUTHERFORDTON, NC 28139	(828)287-9355	GREEN RIVER
WESTMORELAND	3205 SAM WILSON RD	CHARLOTTE, NC 28214	(704)598-0303	METROLINA
WESTOVER	108 WESTOVER CHURCH RD	KINGS MOUNTAIN, NC 28086	(704)739-2187	KINGS MOUNTAIN
WESTPOINTE	PO BOX 8167	GREENVILLE, NC 27835	(252)758-9888	SOUTH ROANOKE
WESTPORT	2372 LAKE SHORE RD S	DENVER, NC 28037	(704)483-5851	SOUTH FORK
WESTSIDE	4316 MOUNT HOLLY HUNTERSVILLE	CHARLOTTE, NC 28216	(704)393-0175	METROLINA
WESTSIDE	PO BOX 1442	HIGHLANDS, NC 28741		MACON
WESTSIDE	521 CASSTEVENS RD	MOUNT AIRY, NC 27030	(910)786-1095	SURRY
WESTSIDE	PO BOX 606	RED SPRINGS, NC 28377	(910)843-6822	ROBESON
WESTSIDE	407 FAIR BLIND RD	TABOR CITY, NC 28463	(910)653-3070	COLUMBUS
WESTSIDE	2604 MIDLAND AVE	CHARLOTTE, NC 28208	(704)399-0800	METROLINA
WESTVIEW	3385 FAIRVIEW DR	GASTONIA, NC 28052	(704)629-2506	GREATER GASTON
WESTVIEW	3205 US 64	MORGANTON, NC 28655		CATAWBA RIVER
WESTVIEW	500 MELODY LN	SHELBY, NC 28152	(704)487-1213	KINGS MOUNTAIN
WESTVIEW	1700 EBERT ST	WINSTON SALEM, NC 27103	(336)724-6578	PILOT MOUNTAIN
WESTWOOD	150 WESTWOOD PL	ASHEVILLE, NC 28806	(704)255-8959	BUNCOMBE
WESTWOOD	830 HIGH HOUSE RD	CARY, NC 27513	(919)469-9393	RALEIGH
WESTWOOD	2031 W CLUB BLVD	DURHAM, NC 27705	(919)286-1593	YATES
WESTWOOD	970 LEASBURG RD	ROXBORO, NC 27573	(336)590-1982	BEULAH
WESTWOOD	2230 WILKESBORO HWY	STATESVILLE, NC 28625	(704)871-1110	YADKIN
WESTWOOD HEIGHTS	PO BOX 2550	STATESVILLE, NC 28151		KINGS MOUNTAIN
WHISPERING PINES	6547 CAROLINA BEACH RD	WILMINGTON, NC 28412	(910)791-6584	WILMINGTON
WHITAKERS	PO BOX 34	WHITAKERS, NC 27891		NORTH ROANOKE

WHITE CREST	1051 RIVER RD	MOUNT GILEAD, NC 27306	(910)439-9698	MONTGOMERY
WHITE LAKE	7585 NC HIGHWAY 41 E	ELIZABETHTOWN, NC 28337	(910)862-2947	BLADEN
WHITE LEVEL	2400 WHITE LEVEL RD	LOUISBURG, NC 27549	(919)853-2771	TAR RIVER
WHITE MARSH	341 WHITE HALL RD	WHITEVILLE, NC 28472	(910)642-7579	COLUMBUS
WHITE OAK	823 WHITE OAK RD	BAKERSVILLE, NC 28705		MITCHELL
WHITE OAK	13943 BUFFALO RD	CLAYTON, NC 27520	(919)553-7560	JOHNSTON
WHITE OAK	310 WHITE OAK CHURCH RD	CLINTON, NC 28328	(910)564-2343	EASTERN
WHITE OAK	65 HEATH DR	WAYNESVILLE, NC 28786	(828)456-3861	HAYWOOD
WHITE OAK	PO BOX 269	WHITE OAK, NC 28399	(910)866-4457	BLADEN
WHITE PLAINS	1442 WHITE PLAINS RD	ROARING RIVER, NC 28669	(336)957-2797	ELKIN
WHITE PLAINS	654 PLEASANT HILL CHURCH RD	TAYLORSVILLE, NC 28681	(828)632-4726	ROCKY FACE
WHITE POND	904 SAND ROCK RD	FAIRMONT, NC 28340		ROBESON
WHITE ROCK	179 HADE SMITH DR	BANNER ELK, NC 28604	(704)963-4778	THREE FORKS
WHITE ROCK	PO BOX 1277	CANDLER, NC 28715	(828)667-9700	BUNCOMBE
WHITES CREEK	6111 MERCER MILL RD	CLARKTON, NC 28433	(910)645-6718	BLADEN
WHITES MEMORIAL	2952 WALKER STORE RD	FRANKLIN, NC 27248	(336)672-2388	RANDOLPH
WHITES MEMORIAL	9089 S US HIGHWAY 19E	NEWLAND, NC 28657		AVERY
WHITEVILLE FIRST	412 N MADISON ST	WHITEVILLE, NC 28472	(910)642-2139	COLUMBUS
WHITEVILLE GROVE	RR 2 BOX 96	HERTFORD, NC 27944	(252)297-2853	CHOWAN
WHITEVILLE SOUTH	23 WADDELL DR	WHITEVILLE, NC 28472	(910)642-2237	COLUMBUS
WHITING AVENUE	3117 WHITING AVE	CHARLOTTE, NC 28205	(704)377-6204	METROLINA
WHITMAN PARK	1940 LONDON RD	MOORESVILLE, NC 28115	(704)664-3054	SOUTH YADKIN
WHITNEL FIRST	1201 CONNELLY SPRINGS RD	LENOIR, NC 28645	(828)754-3240	CALDWELL
WHITTIER MISSIONARY	NATIONS CREEK RD	WHITTIER, NC 28789		TENNESSEE RIVER
WIGGINS ROAD	PO BOX 762	MOORESVILLE, NC 28115	(704)663-1825	SOUTH YADKIN
WIL MAR PARK	584 WILMAR ST NW	CONCORD, NC 28025	(704)782-2524	CABARRUS
WILDERS GROVE	PO BOX 14329	RALEIGH, NC 27620	(919)231-6278	RALEIGH
WILKESBORO	PO BOX 61	WILKESBORO, NC 28697	(336)667-1271	BRUSHY MOUNTAIN
WILKESDALE	143 SYLVAN HEIGHTS	SYLVA, NC 28779	(828)586-6170	TUCKASEEGEE
WILKEY	PO BOX 1741	FAIRVIEW, NC 28730		UNCOMBE
WILKIES GROVE	5780 WILKIES GROVE CHURCH RD	HICKORY, NC 28602	(828)397-6967	CATAWBA RIVER
WILLARD	PO BOX 98	WILLARD, NC 28478	(910)285-7196	WILMINGTON
WILLIAMSONS CROSSROADS	3379 PRINCESS ANN RD	CHADBOURN, NC 28431	(910)654-6676	COLUMBUS
WILLOMORE	4720 RANDLEMAN RD	GREENSBORO, NC 27406	(336)674-2720	PIEDMONT
WILLOW OAK	PO BOX 705	WALNUT COVE, NC 27052	(336)591-4573	PILT MOUNTAIN
WILLOW VALLEY	137 CIRCLE DR W	VILAS, NC 28692	(704)297-3088	THREE FORKS
WILLOWDALE	133 WESTSIDE DR	VILAS, NC 28692	(704)297-3025	THREE FORKS
WILMINGTON FIRST	15 N 5TH ST	WILMINGTON, NC 28401	(910)763-2471	WILMINGTON
WILMINGTON KOREAN	4602 S COLLEGE RD	WILMINGTON, NC 28403	(910)392-7048	WILMINGTON
WILSON	3617 WHITESIDES RD	FOREST CITY, NC 28043	(828)287-5111	SANDY RIVER
WILSON FIRST	PO BOX 1467	WILSON, NC 28784	(252)243-5163	SOUTH ROANOKE
WILSON GROVE	6624 WILGROVE MINT HILL RD	CHARLOTTE, NC 28227	(704)545-5625	METROLINA
WILSONS MILLS	PO BOX C	WILSONS MILLS, NC 27593	(919)934-4181	JOHNSTON
WINDOM	RR 2 BOX 928	GREENMOUNTAIN, NC 28740	(828)682-3672	YANCEY
WINDSOR SQUARE	PO BOX 1331	MATTHEWS, NC 28106	(704)847-5500	METROLINA
WINDY GAP	104 DRY RIDGE RD	FRANKLIN, NC 28734	(828)369-7128	MACON
WINGATE	PO BOX 339	WINGATE, NC 28174	(704)233-4256	UNION
WINGATE MISSION	PO BOX 339	WINGATE, NC 28174	(704)233-5788	UNION
WINKLERS GROVE	3320 9TH AVENUE DR NW	HICKORY, NC 28601	(828)324-7267	THERON RANKIN
WINSTON SALEM FIRST	501 W 5TH ST	WINSTON SALEM, NC 27101	(336)772-2558	PILT MOUNTAIN
WINTER PARK	4700 WRIGHTSVILLE AVE	WILMINGTON, NC 28403	(910)791-4725	WILMINGTON
WINTERVILLE	PO BOX 1669	WINTERVILLE, NC 28590	(252)756-5955	SOUTH ROANOKE
WINTON	PO BOX 415	WINTON, NC 27986	(252)358-3781	WEST CHOWAN
WISE	PO BOX 38	WISE, NC 27594	(252)456-3898	CULLOM
WOOD	669 WOOD CHURCH RD	LOUISBURG, NC 27549	(919)853-2898	TAR RIVER
WOODBINE	7546 NC HIGHWAY 135	MAYODAN, NC 27027	(336)427-2600	DAN VALLEY
WOODBURN FIRST	109 LEE DR	LELAND, NC 28451	(910)371-2541	BRUNSWICK
WOODHAVEN	4000 KILDAIRE FARM RD	APEX, NC 27502	(919)362-0127	RALEIGH
WOODLAKE	PO BOX 7006	GREENSBORO, NC 27417	(336)674-5047	PIEDMONT
WOODLAND	PO BOX 127	CLYDE, NC 28721	(828)627-6624	HAYWOOD
WOODLAND	2103 WOODLAND DR	MOUNT AIRY, NC 27030	(336)786-4541	SURRY
WOODLAND	190 WOODLAND CHURCH RD	WAKE FOREST, NC 27587	(919)556-5455	RALEIGH
WOODLAND	PO BOX 444	WOODLAND, NC 27897	(252)587-2371	WEST CHOWAN
WOODLANDS HILL	50 WOODLAND HILLS RD	ASHEVILLE, NC 28804	(828)658-2554	BUNCOMBE
WOODLAWN	4622 NATIONS CROSSING RD	CHARLOTTE, NC 28217	(704)523-5941	METROLINA
WOODLAWN	440 7TH STREET PL SW	CONOVER, NC 28613	(828)464-6921	THERON RANKIN
WOODLAWN	1101 N MAIN ST	LOWELL, NC 28098	(704)824-4261	GREATER GASTON
WOODLAWN	172 LITTLE SWITZERLAND RD	MARION, NC 28752	(828)756-6163	BLUE RIDGE
WOODLEAF	PO BOX 164	WOODLEAF, NC 27054	(704)279-0419	ROWAN
WOODVILLE	467 HIGHWAY 70 EAST BETTIE	BEAUFORT, NC 28516	(252)728-3670	ATLANTIC
WOODVILLE	RR 4 BOX 875	HERTFORD, NC 27944	(252)264-3552	CHOWAN
WOODVILLE	4292 WESTFIELD RD	MOUNT AIRY, NC 27030	(336)351-4300	SURRY
WORTHVILLE	106 STEVENSON ST	RANDLEMAN, NC 27317	(910)498-7285	RANDOLPH
WRIGHTSBORO	2736 CASTLE HAYNE RD	WILMINGTON, NC 28401	(910)763-3181	WILMINGTON
WRIGHTSVILLE BEACH	PO BOX 1510	WRIGHTSVILLE BEACH, NC 28480	(910)256-3682	WILMINGTON
WYATTS GROVE	2995 WYATTS GROVE CHURCH RD	RICHFIELD, NC 28137	(704)633-8335	ROWAN
YADKIN	PO BOX 37	PATTERSON, NC 28661	(828)754-6000	CALDWELL
YADKIN	134 BRANCHWOOD RD	STATESVILLE, NC 28625	(704)876-2264	SOUTH YADKIN
YADKIN MISSIONARY	150 YADKIN BAPTIST CHURCH RD	SALISBURY, NC 28144		ROWAN
YADKIN VALLEY	4135 STEELETOWN RD	LENOIR, NC 28645	(828)754-6449	YADKIN
YADKINVILLE FIRST	PO BOX 668	YADKINVILLE, NC 27055	(336)679-8761	YADKIN
YANCEYVILLE FIRST	PO BOX 66	YANCEYVILLE, NC 27379	(336)694-4691	BEULAH
YATES	2819 CHAPEL HILL RD	DURHAM, NC 27707	(919)489-2309	YATES
YELLOW MOUNTAIN	RR 66 BOX 197	CULLOWHEE, NC 28723		TUCKASEEGEE
YEOPIM	1201 YEOPIM RD	EDENTON, NC 27932		CHOWAN
YOUNG MEMORIAL	2635 HIGHWAY 49 N	CONCORD, NC 28025	(704)782-8946	CABARRUS
YOUNGS CHAPEL	RR 2 BOX 998	BURNSVILLE, NC 28714		YANCEY
YOUNGSVILLE	PO BOX 297	YOUNGSVILLE, NC 27596	(919)556-6266	RALEIGH
ZACKS FORK	PO BOX 1048	LENOIR, NC 28645	(828)758-5963	CALDWELL
ZEBULON	PO BOX 366	ZEBULON, NC 27597	(919)269-7329	RALEIGH
ZEPHYR MISSIONARY	145 POPLAR SPRINGS RD	ELKIN, NC 28621	(336)366-2706	SURRY
ZION	2668 WHITEVILLE RD NW	ASH, NC 28420	(910)287-6779	DOCK

ZION	1124 BLUFF MOUNTAIN RD	HOT SPRINGS, NC 28743	(704)622-3297	FRENCH BROAD
ZION	3396 PEA RIDGE RD	MORGANTON, NC 28655	(828)437-3080	CATAWBA RIVER
ZION	PO BOX 38	ROSMAN, NC 28772	(704)877-4554	TRANSYLVANIA
ZION	525 W ZION CHURCH RD	SHELBY, NC 28150	(704)487-8216	KINGS MOUNTAIN
ZION	3228 BUCK SHOALS RD	UNION GROVE, NC 28689	(704)539-5114	YADKIN
ZION HILL	1294 STORMS RD	BLADENBORO, NC 28320	(910)863-4473	BLADEN
ZION HILL	PO BOX 12	BOOMER, NC 28606	(336)921-3025	BRUSHY MOUNTAIN
ZION HILL	7208 OLD NC 18	LAWNDALE, NC 28090	(704)538-8551	SOUTH MOUNTAIN
ZION HILL	1008 NEWFOUND RD	LEICESTER, NC 28748	(828)683-4554	BUNCOMBE
ZION HILL	12883 NC HIGHWAY 41	LUMBERTON, NC 28358	(910)738-2927	ROBESON
ZION HILL	RR 2 BOX 340	MARION, NC 28752	(828)738-3533	BLUE RIDGE
ZION HILL	100 CHURCH ST	SHANNON, NC 28386	(910)843-5522	BURNT SWAMP
ZION HILL	6465 US HIGHWAY 321 N	SUGAR GROVE, NC 28679		THREE FORKS
ZION HILL	115 MERRY COVE RD	SYLVA, NC 28779		TUCKASEEGEE
ZION'S TABERNACLE	PO BOX 16	ZIRCONIA, NC 28790	(828)692-0577	CAROLINA
ZIONVILLE	3496 TAR HEEL RD	LUMBERTON, NC 28358	(910)739-8868	ROBESON
ZOAR	826 MABEL SCHOOL RD	ZIONVILLE, NC 28698	(704)297-1312	THREE FORKS
ZOAR	PO BOX 176	CASAR, NC 28020	(704)538-3462	SOUTH MOUNTAIN
ZOAR	1740 S LAFAYETTE ST	SHELBY, NC 28152	(704)482-4151	KINGS MOUNTAIN

PASTORS

NAME	ADDRESS	CITY	STATE	ZIP	CHURCH
ABERNATHY, DAN W	32059 AUSTIN RD	NEW LONDON	NC	28127-7731	BADIN
ABRAMS, BILL	215 WESTWOOD DR	MORGANTON	NC	28655-8965	CORNERSTONE
ACKERMAN, STEPHEN D	PO BOX 8	BARNARDSVILLE	NC	28709-0008	BARNARDSVILLE
ADAM, FRANK	72 SHAW SPRINGS RD	LITTLETON	NC	27850-9104	UNITED FELLOWSHIP
ADAMS, DAVID	1104 ISLAND RD	HARKERS ISLAND	NC	28531-9656	HUGGINS MEMORIAL
ADAMS, DERALD F	505 HANEY ST	CHINA GROVE	NC	28023-2319	SOUTH CHINA GROVE
ADAMS, J R	6140 DONNA DR	CHARLOTTE	NC	28213-6414	MCLEAN ROAD
ADAMS, L B	PO BOX 503	MURPHY	NC	28906-0503	RANGER
ADAMS SR, JOHN H	1211 N GARNETT ST	HENDERSON	NC	27536-3427	NORTH HENDERSON
ADCOCK, IRVIN	601 WILLIAMSBORO ST	OXFORD	NC	27565	KITTRILL
ADKINS, BRADY	3685 JACK GREENE ESTATE PL	LENOIR	NC	28645-8991	ANTIOCH
ADKINS, REX F	3102 OLD CHURCH RD	GASTONIA	NC	28052-8539	VICTORY
ADKINS, ROGER	109 S MARLBORO ST	MC COLL	SC	29570-1701	BEULAH
ADKISSON, WAYNE	PO BOX 10009	SOUTHPORT	NC	28461-0009	SOUTHPORT
AKERS, WILLIAM S	104 CENTER ST	KINGS MOUNTAIN	NC	28086-2034	NORTHSIDE
AKINS, GENE	322 ELAM AVE	RAMSEUR	NC	27316-9508	CEDAR GROVE
ALBRITTON, ROBERT E	1519 E MILLBROOK RD	RALEIGH	NC	27609-4813	MILLBROOK
ALDERMAN, DAN	1509 RANKIN RD	GREENSBORO	NC	27405-3713	JESSUP GROVE
ALDERMAN, REGINALD T	312 APPLEDORE CT	WINSTON SALEM	NC	27103-6022	HILLSDALE
ALDRIDGE, BURLEN	RR 2 BOX 198	ROBBINSVILLE	NC	28771-9645	BETHEL
ALDRIDGE, DENNIS	STAMEY BRANCH RD	NEWLAND	NC	28657	STAMEY TOWN MISSION
ALDRIDGE, RONNIE L	1309 N PEA RIDGE RD	PITTSBORO	NC	27312-7478	PLEASANT HILL
ALFORD, F G	1520 CLARIDGE NURSERY RD	GOLDSBORO	NC	27530-5402	PINKNEY
ALLARD, J CHARLES	1913 N SALEM ST	APEX	NC	27502-8205	WESTWOOD
ALLARD, JOHN	417 AVERY AVE	HIGH POINT	NC	27265-2044	LEXINGTON AVENUE
ALLEN, BILL	5904 GENESIS CT	HOPE MILLS	NC	28348-2185	CUMBERLAND
ALLEN, JERRY C	308 SAINT JOHNS DR	SALISBURY	NC	28147-9014	MILFORD HILLS
ALLEN, JOHN A	PO BOX 35	CLAYTON	NC	27520-0035	CLAYTON FIRST
ALLEN, LARRY	PO BOX 67	COMO	NC	27818-0067	BUCKHORN
ALLSBROOK, RAGSDALE	2939 UNION SHORTCUT RD	AYNOR	SC	29511-3938	DULAH
ALMENDARIZ, PEDRO	720 W COLLEGE ST	WARSAW	NC	28398-1604	MISON BAUTISTA HISPANA
ALTON, KENNETH K	4301 LOUISBURG RD	RALEIGH	NC	27604-4339	NEW HOPE
AMMONS, AUTHER	155 N TURKEY BRANCH RD	MARS HILL	NC	28734-6950	HOT SPRINGS FIRST
AMMONS, RAY	3349 BUTLER NURSERY RD	FAYETTEVILLE	NC	28306-7914	MOUNT PISGAH
ANDERS, JONATHAN M	127 CHELTON CT	SALISBURY	NC	28147-5675	STALLINGS MEMORIAL
ANDERSON, DAVID G	125 BETHANY WOODS DR	SUMMERFIELD	NC	27358-8108	SHARON
ANDERSON, GREG	PO BOX 177	SPRING HOPE	NC	27882-0177	SPRING HOPE FIRST
ANDREWS, MICHAEL	5374 BUXBURY CT	WALKERTOWN	NC	27051-9619	WALKERTOWN FIRST
ANDREWS, RANDY	108 AUTUMN CIR	ELIZABETHTOWN	NC	28337-9400	LOVE GROVE
ANDREWS JR, ALFRED E	PO BOX 16	WILKESBORO	NC	28697-0016	WILKESBORO
ANGEL, L E	568 JIM BERRY RD	FRANKLIN	NC	28734-2012	BRUSH CREEK
ANGLES, FREDDIE E	4738 ARENDELL ST	MOREHEAD CITY	NC	28557-2704	PARKVIEW
ANTHONY, CAROLL	163 WESTFIELD DR	ROCKINGHAM	NC	28379-8801	PINE GROVE
ARANT, CARROLL	RR 2 BOX 269	POLKTON	NC	28135-9679	RED HILL
ARJON, MIGUEL	344 PINEY GROVE RD	LA GRANGE	NC	28551-7704	FIRST HISPANIC
ARMSTRONG, BOBBY C	RR 1 BOX 34	COLUMBIA	NC	27925-9703	CHAPPELL HILL
ARMSTRONG, JERRY	PO BOX 1066	ABERDEEN	NC	28315-1066	ABERDEEN FIRST
ARMSTRONG, JOHNNY	11455 N US 421 HWY	CLINTON	NC	28328-9717	HICKORY GROVE
ARMSTRONG JR, RICHARD A	406 MILLHOUSE RD	CASTLE HAYNE	NC	28429-5624	TOPSAIL
ARNDT, RONALD D	PO BOX 317	HILDEBRAN	NC	28637-0317	HILDEBRAN FIRST
ARNETTE, MICHAEL	315 TOLERSVILLE RD	LUMBERTON	NC	28358-0117	TEN MILE
ARNOLD, ERNEST W	406 WHITENER ST	SHELBY	NC	28152-7261	LILY MEMORIAL
ARNOLD, PAUL	4967 MOMEYER WAY	NASHVILLE	NC	27856-9090	MOMEYER
ARNOLD, PAUL	1051 SANDHILL RD	ROCKINGHAM	NC	28379-8959	PLEASANT GROVE
ASBILL, AUTREY E	PO BOX 386	GATESVILLE	NC	27938-0386	GATESVILLE
ASHCRAFT, MIKE	3304 BRUCEMONT DR	WILMINGTON	NC	28405-6400	PORC CITY
ASHE, KEITH	PO BOX 3141	CULLOWHEE	NC	28723-3141	ZION HILL
ASHE, TERRY	4501 PINCKNEY PL	RALEIGH	NC	27604-5080	FALLS
ASKINS, LOWELL C	1306 S MAIN ST	LEXINGTON	NC	27292-2838	COGGINS MEMORIAL
ATKINS, ANDY R	12630 NC HIGHWAY 48	WHITAKERS	NC	27891-9319	HICKORY
ATKINS, RICKY D	476 SMITH RD	MOUNT AIRY	NC	27030-8319	ZEPHYR MISSIONARY
ATTAWAY, JOHN	PO BOX 130	STATE ROAD	NC	28676-0130	MOUNT PLEASANT
AUSTIN, DAVID	184 WILLY AUSTIN RD	BLOWING ROCK	NC	28605-9124	BETHANY
AUSTIN, DWIGHT	PO BOX 107	NEWTON	NC	28658-0107	CALVARY
AUSTIN, DWIGHT	104 E PITT ST	WINDSOR	NC	27983-1312	CASHIE
AUSTIN, KEITH M	PO BOX 842	LOCUST	NC	28097-0842	BEREA
AUSTIN, NATHANIEL T	1301 E MAIDEN RD	MAIDEN	NC	28650-8522	EAST MAIDEN
AWBREY, NEIL W	1707 WHITE CROSS RD	CHAPEL HILL	NC	27516-9715	ANTIOCH
AYERS, R. DAVID	PO BOX 415	NEW LONDON	NC	28127-0415	NEW LONDON FIRST
AYERS, STEVE	202 MCGILL AVE NW	CONCORD	NC	28025-4615	MCGILL AVENUE
BAGGETT, JAMES N	1008 US HIGHWAY 17 N	WINDSOR	NC	27983-8642	LAWRENCE
BAILEY, DAVID	PO BOX 355	STOKESDALE	NC	27357-0355	CROSSROADS COMMUNITY
BAILEY, MICHAEL B	303 US HIGHWAY 17 N	WINDSOR	NC	27983-8629	GREEN'S CROSS
BAILEY, PHIL	14 W HAWKINS ST	SHELBY	NC	28150-3716	DOVER
BAILEY, STEPHEN D	1169 BROWN MAULTSBY RD	WHITEVILLE	NC	28472-8941	TRINITY
BAILEY, STEVE	879 GARDEN VALLEY RD	STATESVILLE	NC	28625-9429	SOCIETY
BAILEY JR, FLOYD	172 LITTLE SWITZERLAND RD	MARION	NC	28752-9121	WOODLAWN
BAIN, O S SANDY	446 PERU RD	SNEADS FERRY	NC	28460-6662	SALEM
BAKER, GARRY	18040 RIDGECREST RD	OAKBORO	NC	28129-9595	RED CROSS
BAKER, HAROLD	8123 RIVERSIDE RD	SEAGROVE	NC	27341-8435	RIVERSIDE
BAKER, KEN	PO BOX 159	CERRO GORDO	NC	28430-0159	CERRO GORDO
BAKER, KENNETH	111 VIEW ST	MORGANTON	NC	28655-2706	NORTH MORGANTON
BAKER, MAX	712 CROZET ST NW	VALDESE	NC	28690-2128	FRIENDSHIP
BAKER, ROBERT	23 N CENTRAL AVE	BELMONT	NC	28012-3633	BELMONT FIRST
BAKER, WAYNE	1924 OLD PAGELAND MNRE RD	MONROE	NC	28112-8159	SOLID ROCK
BALDWIN, JAMES E	2262 FLAT SHOALS RD	KING	NC	27021-7669	QUAKER GAP

BALL, GORDEN A	30 B & B ACRES	WEAVERVILLE	NC	28787	TURKEY CREEK
BALL, HAROLD G	69 IOTLA ST	FRANKLIN	NC	28734-2914	FIRST
BALL, KERMIT D	436 CHANDLER CREEK RD	MARS HILL	NC	28754-9338	LAUREL VALLEY
BALL, MARK A	19 WESTMONT DR	ASHEVILLE	NC	28806-5100	NEWFOUND
BALLANCE, GARRY	4171 DUNN RD	FAYETTEVILLE	NC	28301-8551	HIGHLAND
BALLENGER, DONALD	PO BOX 278	PINEBLUFF	NC	28373-0278	IVES MEMORIAL
BALLEW, ROYCE A	PO BOX 297	WACO	NC	28169-0297	WACO
BALTZGAR, DOUG	PO BOX 902	MOUNT HOLLY	NC	28120-0902	EAST GARRISON
BANKS, DALE	RR 9 BOX 1330	BURNSVILLE	NC	28714-9349	FAIRVIEW
BANKS, JARRETT G	PO BOX 34	FARMVILLE	NC	27828-0034	FARMVILLE FIRST
BANKS, JARRETT	1077 TEAGUE RD	WINSTON SALEM	NC	27107-6913	FELLOWSHIP
BARBEE, EDDIE W	1540 DLTCH RD	MOUNT PLEASANT	NC	28124-8726	GRACE
BARBEE, ROY	PO BOX 890	DALLAS	NC	28034-0890	COMMUNITY
BARBER, MICHAEL	22 WOODFIELD DR	TAYLORSVILLE	NC	28681-6815	SMYRNA
BARBERY, CURTIS L	330 CEDAR CREEK RD	ROBBINS	NC	27325-8369	BEULAH
BARBOSA, GILBERTO	PO BOX 1556	TARBORO	NC	27886-1556	SPANISH MISSION
BARE, DARRELL	397 RAVENS RIDGE CIR	BOONE	NC	28607-7715	THREE FORKS
BARE, EMORY M	1301 VIRGINIA AVE	DURHAM	NC	27705-3265	DAYSPRING
BAREFOOT, GREG	3462 SOWERS RD	LINWOOD	NC	27299-9356	SMITH GROVE
BARHAM, STEVE	3607 DOBBINS CHURCH RD	ELLENBORO	NC	28040	DRURY DOBBINS
BARHAM, W C	5808 BARHAM SIDING RD	WAKE FOREST	NC	27587-9612	PINE RIDGE
BARKER, BYRON	PO BOX 1030	THOMASVILLE	NC	27361-1030	RICH FORK
BARKER, STEPHEN R	3908 HEADWATER CT	RALEIGH	NC	27606-4345	MACEDONIA
BARLOW, ALLAN	5106 BURNMONT RD	MORGANTON	NC	28655-7626	MULLS GROVE
BARNDT, BRIAN	PO BOX 97663	RALEIGH	NC	27624-7663	SIX FORKS
BARNES, BILL	5021 WINDEMERE CIR	TRINITY	NC	27370-7519	SOPHIA
BARNES, DAVID	5409 LAKEHAVEN CT	WILSON	NC	27896-8034	BIBLE MISSIONARY
BARNES, RICKY	RR 1 BOX 90	PLEASANT HILL	NC	27866-9708	BETHEL
BARNES JR, LALON L	105 DUNCANSBY CT	CARY	NC	27511-6403	FAITH APEX
BARNETT, GRADY M	9390 RIO ROSA DOWNS	HOPE MILLS	NC	28348-9390	CLIFFDALE COMMUNITY
BARNHARDT, JOHN E	1412 BATON CHURCH RD	GRANITE FALLS	NC	28630-8201	NORTH CATAWBA
BARNHILL, CASEY	1789 BARNHILL RD	GALIVANTS FERRY	SC	29544-7221	RAYNHAM
BARNHILL, RAY	1047 FOREST HILLS RD NW	WILSON	NC	27896-1433	FOREST HILLS
BARNWELL, DEWEY	RR 13 BOX 290	HENDERSONVILLE	NC	28739-7706	BEULAH
BARRETT, MICHAEL J	2203 WILSON MILLS CT	PLEASANT GARDEN	NC	27313-9704	PLEASANT GARDEN
BARRETT JR, JAMES D	3476 POPLAR TENT RD	CONCORD	NC	28027-5531	POPLAR GROVE
BARTHOLOMEW, CHARLES S	304 BATCHELOR AVE	ENFIELD	NC	27823-1304	TILLERY
BARTHOLOMEW, RICHARD	PO BOX 39	SWANQUARTER	NC	27885-0309	SWAN QUARTER
BARTHIG JR, FRANK	3517 STACK RD	MONROE	NC	28112-8951	WAXHAW
BASILY, MAGED R	4800 W FRIENDLY AVE	GREENSBORO	NC	27410-4333	FRIENDLY AVENUE ARAB
BASS, FRANKIE	PO BOX 616	STATESVILLE	NC	28687-6016	BRISTOL DRIVE
BASS, MARION	3033 NC HIGHWAY 222 E	FREMONT	NC	27830-9384	CALVARY
BASS, RICHARD	2676 HUDLOW RD	FOREST CITY	NC	28043-7730	MOUNT VERNON
BASS, STEPHEN M	8902 WILDEN RIDGE DR	CHARLOTTE	NC	28216-2154	SUNSET ROAD
BATCHELOR, JOHN MARK	920 LOOP RD	CLAYTON	NC	27520-6225	WHITE OAK
BATTLE, CHARLES	2470 NC HIGHWAY 226	BOSTIC	NC	28018-7662	FIRST BRAD
BATTS, STEPHEN	PO BOX 1510	NEW BERN	NC	28563-1510	TABERNAACLE
BAUCOM, GERALD	8559 GRIFFIN GREENE BLVD	OAKBORO	NC	28129-8946	FREEDOM
BAUCOM, JAMES E	1300 COUNTRY CLUB DR	HIGH POINT	NC	27262-4554	EMERYWOOD
BAUCOM, STANCL	1062 E JUSTIN DR	GARNER	NC	27529-7703	PLEASANT MEMORY
BAUGHN, DEAN	PO BOX 839	RUTHERFORDTON	NC	28139-0839	RUTHERFORDTON FIRST
BAUGHN, JAMES	441 MARLIN BLVD	MOUNT AIRY	NC	27030-9347	HIGHLAND PARK
BAUGUESS, WILLIAM D	PO BOX 179	TRAPHILL	NC	28685-0179	BOOMBS
BAXLEY, W C	544 TIMBER PATH RD	FAIRMONT	NC	28340-5536	KNOXINGDALE
BAZEMORE, DENNIS N	408 W MAIN ST	WALLACE	NC	28466-2910	WALLACE FIRST
BEAL, J C	118 S 8TH AVE	MAIDEN	NC	28650	TERRELL
BEAN, DAVID	1762 NEW EASTWOOD CIR	MORGANTON	NC	28655-6815	MILLER HILL
BEAN, DENNIS E	1423 FREEDOM MILL RD	GASTONIA	NC	28052-9236	ANTHONY GROVE
BEANE, ALAN	5083 BOSTIC SUNSHINE HWY	BOSTIC	NC	28018-9679	MAT HARMONY
BEANE, JOHN	5653 OLD NC HIGHWAY 13	ASHEBORO	NC	27203-9019	PANTHER CREEK
BEARD, ALAN	1076 MOUNTAIN CREEK RD	RUTHERFORDTON	NC	28139-8513	MOUNTAIN CREEK
BEARDEN, GERALD J	2121 LINALDA CT	CHARLOTTE	NC	28214-2831	DURHAM MEMORIAL
BEASLEY, WILLIAM W	612 WESTMONT DR	FAYETTEVILLE	NC	28305-4552	TOLARSVILLE
BEASON, GARY	PO BOX 22	SHELBY	NC	28151-0022	TEMPLE
BEAUCHAMP, DAVID E	1909 QUEEN CHARLOTTE PL	RALEIGH	NC	27610-9739	GREEN PINES
BEAVER, LARRY D	220 BRUNER SLOOP RD	CHINA GROVE	NC	28023-8681	MAIN STREET
BEAVERS, PHILIP J	1332 LONE HICKORY RD	YADKINVILLE	NC	27055-6238	SOUTH OAK RIDGE
BECK, DEAN	PO BOX 499	ROSE HILL	NC	28458-0499	ROSE HILL
BECK, JERRY	PO BOX 177	DUBLIN	NC	28332-0177	BETHEL
BECK, ROGER	3353 STRAWN CT	HUDSON	NC	28638-9271	MEADOWBROOK
BECKETT, JEFF	1200 SALEM CHURCH RD	SALEM	NC	27502-8258	SYLVIA
BEDDINGFIELD, ALEXANDER E	1111 2ND AVE	SYLVIA	NC	28779-5521	DEEP RUN FIRST
BELCHER, BOBBIE	2708 NORTHWOOD DR	GOLDSBORO	NC	27534-7647	COVENANT
BELCHER, GREG	503 W CHATHAM ST APT C9	APEX	NC	28712-1454	LITTLE COVE
BELK, BILLY	PO BOX 624	BREVARD	NC	28712-0624	PROVIDENCE
BELK, MAURICE	6605 PLEASANT GROVE RD	WAXHAW	NC	28173-8150	GOSHEN
BELL, BARBARA	10275 CROFTERS CT SE	LELAND	NC	28451-8558	CHRISTIAN COMMUNITY
BELL, DENNIS	RR 2 BOX 79C	PLOT MOUNTAIN	NC	27041-9802	SKYWAY
BELL, DOROTHY	310 MYRTLE AVE	HAMLET	NC	28345-3334	LAWRENCE ROAD
BELL, LONNIE D	1805 US HIGHWAY 70A E	HILLSBOROUGH	NC	27278-9975	LIBERTY FIRST
BELL JR, CHARLES R	PO BOX 1042	LIBERTY	NC	27298-1042	LEGARAGE FIRST
BENFIELD, DANIEL	105 CIRCLD DR	LA GRANGE	NC	28551-2012	CEDAR FALLS
BENFIELD SR, FLOYD	6181 RAMSET ST	FAYETTEVILLE	NC	28311-7036	PITTSBORO MISSION
BENITEZ, JAVIER	LOT 123, LOVES CREEK MHP	SILER CITY	NC	27344	EASTWOOD
BENNETT, DALLAS	320 COOK ST	KANNAAPOLIS	NC	28083-5123	LAWINGS CHAPEL
BENNETT, FLOYD	4652 LAWING CHAPEL CHURCH RD	MAIDEN	NC	28650-9251	GREENWAY
BENNETT, HAROLD	148 CEDARWOOD HTS	BOONE	NC	28607-9328	MADISON
BENNETT, LARRY	PO BOX 209	MADISON	NC	27025-0209	HORSE SHOE FIRST
BENNETT, MIKELL	PO BOX 126	HORSE SHOE	NC	28742-0126	MOUNT BEULAH
BENNETT, WAYNE	302 N GOLD MINE RD	WADESBORO	NC	28170-9450	OAKDALE
BENNETT, WILLIAM	585 MOCKSVILLE HWY	STATESVILLE	NC	28625-8269	FAITH OLIVE
BENTLEY, FRANK	8607 HIGHWAY 10	HICKORY	NC	28602	WHITE OAK
BENTON, DAVIS	210 LAUREL LAKE RD	SALEMBURG	NC	28385-8602	

BENTON, GORDON N	6156 MOUNTAIN GROVE RD	HICKORY	NC	28602-9209	MOUNTAIN GROVE
BENTON, KENNETH	3515 FAISON HWY	CLINTON	NC	28328-9565	MOUNT VERNON
BENTON, MARTIN	638 WATER TANK RD	DELCO	NC	28436-9420	PEACE
BERRY, GEORGE	709 LAUREL CREEK RD	SUGAR GROVE	NC	28679-9512	SANDY FLAT
BERRY, PAUL	PO BOX 82	COLUMBIA	NC	27925-0082	SOUNDSIDE MISSIONARY
BERRY, PAUL	PO BOX 82	COLUMBIA	NC	27925-0082	COLUMBIA
BERRY, THOMAS	3065 BEREA CHURCH RD	CONNELLYS SPRINGS	NC	28612-7524	MULLS CHAPEL
BERRYMAN, MICHAEL	226 RIVERFOREST DR	HILLSBOROUGH	NC	27278	IMMANUEL
BESHEARS, MICHAEL	220 SEQUOYAH CIR	MORGANTON	NC	28655-6804	CALVIN HEIGHTS
BESS, MARTY	PO BOX 8026	MORGANTON	NC	28680-8026	GRACE
BEST, DAVID	360 FIELDING DR	KERNERSVILLE	NC	27284-9312	THOMASVILLE FIRST
BEST, ROBBIE	1525 SAINT ANDREWS CHURCH RD	SANFORD	NC	27330-8834	HUNT SPRINGS
BEVILL, DAVID	2116 BULL CREEK RD	MARSHALL	NC	28753-7470	BULL CREEK
BIALY, STEVE	1683 GREENS CREEK RD	SYLVA	NC	28779-7101	GREENS CREEK
BIESIADDECKI II, RICHARD J	2197 RANCH RD	CLAYTON	NC	27520-6451	BAPTIST CENTER
BIGGER, WILLIAM J	2525 STONEY BROOK CT	VALDESE	NC	28690-9201	DREXEL FIRST
BIGHAM, WILLIAM C	13 MARLWOOD CT	ASHEVILLE	NC	28804-1119	MERRIMON AVENUE
BILBO, HAL	313 COVERED BRIDGE RD	CLAYTON	NC	27520-6529	MOUNT MORIAH
BIRD, TERRY S	254 PUTNAM LAKE RD	KINGS MOUNTAIN	NC	28086-8774	PATTERSON GROVE
BISHOP, BRIAN	PO BOX 213	CULLOWHEE	NC	28723-0213	EAST FORK
BISHOP, JOHN	1661BLAIR ST	THOMASVILLE	NC	27360	PILOT VIEW
BISHOP, PAUL E	2060 E INDIANA AVE	SOUTHERN PINES	NC	28387-7404	PEACE
BISHOP, RANDY A	310 HYLAN AVE	HAMLET	NC	28345-2428	HAMLET FIRST
BISHOP JR, JACK C	44 GREEN DR	WAYNESVILLE	NC	28786-8233	WAYNESVILLE
BITNER, EDWARD	1725 SELLS DR	SALISBURY	NC	28144-9445	OAKLAND HEIGHTS
BLACK, HENRY C	1604 OAKMONT DR	LENOIR	NC	28645-8446	MOUNTAIN GROVE
BLACK, JAMES L	609 PLATO LEE RD	SHELBY	NC	28150-7769	MT OLIVET
BLACK, JEFF	211 MCDOWELL DR	WAKE FOREST	NC	27587-2556	ROCKY CROSS
BLACK, JOE	320 BLACK GRUBB RD	SALISBURY	NC	28146-1004	EASTSIDE
BLACK, PAUL E	228 WHISPERING WOODS DR	SALUDA	NC	28773-9794	SALUDA
BLACKBURN, GROVER K	40 HIGHMEADOW DR	ANGIER	NC	27501-6839	ANGIER
BLACKBURN, ROBERT D	RR 1 BOX 592	PINNAACLE	NC	27043-9770	TEMPLE
BLACKMON, RUSSELL M	5145 NC HIGHWAY 87 N	SANFORD	NC	27330-2862	SWANNS STATION
BLACKWELDER, DAVID	PO BOX 1424	FAIRVIEW	NC	28730-1424	LAUREL SPRINGS
BLACKWELL, BRYAN	512 CHESTNUT ST	BLADENBORO	NC	28320-6944	WEST BLADENBORO
BLACKWELL, DAN	RR 9 BOX 576	HENDERSONVILLE	NC	28792-9809	DANA
BLACKWELL, VICTOR	7343 DIRGIE MINE RD	ROXBORO	NC	27573-8347	OLIVE BRANCH
BLACKWOOD, WAYNE H	1361 MCKINNEY MILL RD	ELLENBORO	NC	28040-6738	BETHEL
BLAIR, MARK	PO BOX 269	WELCOME	NC	27374-0269	WELCOME FIRST
BLAIR, TIMMY D	4440A PINEY GROVE RD	ANGIER	NC	27501-8348	PINEY GROVE CHAPEL
BLAKELY, GRADY	1839 NC HIGHWAY 134 N	TROY	NC	27371-8344	MT CARMEL
BLANCHARD, RUSSELL D	231 SELWIN RD	BELVIDERE	NC	27919-9773	MIDDLE SWAMP
BLAND, JAMES L	108 TIMBER RIDGE DR	DURHAM	NC	27713-9330	THREE RIVERS
BLAND JR, TOM	PO BOX 459	MORGANTON	NC	28680-0459	MORGANTON FIRST
BLANTON, DAVID	906 BLALOCK DR	KINGS MOUNTAIN	NC	28086-7805	BETHLEHEM
BLANTON, ROBERT M	8223 FOREST SHADOW CIR	HUNTERSVILLE	NC	28078	LAKE NORMAN
BLANTON, ROBERT	1066 POSEY BLANTON RD	SYLVA	NC	28779-8970	DEITZ MEMORIAL
BLEDSE, ALTON	100 WASHINGTON AVE	MOUNT AIRY	NC	27030-8701	OAK GROVE
BLEDSE, LESTER	8624 LARCHMONT CIR	CHARLOTTE	NC	28214-9585	WEST MECKLENBURG
BLEVINS, BILLY JOE	264 DEEP FORD RD	LANSING	NC	28643-9239	BRISTOL
BLEVINS, DON	PO BOX 54	HAYS	NC	28635-0054	BETHANY
BLEVINS, JOE R	PO BOX 291	JEFFERSON	NC	28640-0291	EMMANUEL
BLEVINS, JOEL	154 JOHNSON RD	NORTH WILKESBORO	NC	28659-8365	MACEDONIA
BLEVINS, JOHNNY M	143 N ELKIN DR	ELKIN	NC	28621-2118	ELKIN VALLEY
BLEVINS, JULIUS	361 MEADOWBROOK LN	MILLERS CREEK	NC	28651-8842	MOUNTAIN VIEW
BLEVINS, MICHAEL	1070 THOMASBORO RD SW	CALABASH	NC	28467-2229	BEULAH
BLEVINS, MIKE	907 TRINITY CHURCH RD	LOUISBURG	NC	27549-8373	CORINTH
BLOUNT, LARRY	PO BOX 96	MAGNOLIA	NC	28453-0096	MAGNOLIA
BLUME, K ALLAN	545 DEERFIELD FOREST PKWY	BOONE	NC	28607-8452	MOUNT VERNON
BOAN, C DAVID	1201 COLLEGE AVE SW	LENOIR	NC	28645-5436	COLLEGE AVENUE
BOLTON, STEVEN	PO BOX 398	OXFORD	NC	27565-0398	OXFORD
BOLTZ, JIM	6628 GOOD HOPE CHURCH RD	MORRISVILLE	NC	27560-8866	GOOD HOPE M
BOND, MICHAEL	2509 BONNIE BRAE RD	DURHAM	NC	27703-5819	PAGE ROAD
BOONE, DAN	3415 AVERSVILLE RD	MAYODAN	NC	27027-8241	BEAVER ISLAND
BOONE, KEVIN D	174 AMMONS BRANCH RD	MARSHALL	NC	28753-9175	ENON
BOONE, ROBERT L	5046 WEBBS CHAPEL RD	MACCLESFIELD	NC	27852-9523	WEBBS CHAPEL
BOONE, RON	214 SULFUR SPRINGS CHURCH RD	FOREST CITY	NC	28043-6987	SULPHUR SPRINGS
BOONE JR, ROBERT R	8400 POOLE RD	KNIGHTDALE	NC	27545-9154	BETHLEHEM
BOOTHE, JODY	85 TEDDER DR	IVANHOE	NC	28447-9037	SHILOH
BORDEAUX, J GARLAND	68 RIVER BROOK RD	LUMBERTON	NC	28358-8666	PLEASANT HOPE
BORDEAUX SR, CONLEY J	1301 ICEMORLEE ST	MONROE	NC	28110-2639	WEST MONROE
BORDERS, WAYNE	PO BOX 1048	LENOIR	NC	28645-1048	ZACK'S FORK
BORDERS III, JACK	PO BOX 363	KING	NC	27021-0363	KING FIRST
BOROUGH, DAVID	10351 ABERDEEN RD	ABERDEEN	NC	28315-9705	ASHLEY HEIGHTS
BOSCHEN JR, HENRY C	PO BOX 69	ROXOBEL	NC	27872-0069	KELFORD
BOST, DARRELL	1462 LEONARDS FORK CHURCH RD	LINCOLNTON	NC	28092-1771	LEONARDS FORK
BOSTIAN, LARRY P	1272 E HUDSON BLVD APT H	GASTONIA	NC	28054-6134	UNITY
BOSTIC, JOE	6407 MOUNT HERMON CHURCH RD	DURHAM	NC	27705-8054	MOUNT HERMON
BOSWELL, JAMES R	133 SANDY CROSS RD	REIDSVILLE	NC	27320-7817	CALVARY
BOTTOMS, ALAN	3825 SEMORA RD	ROXBORO	NC	27573-6618	OLD LAE BETHEL
BOUGHMAN, JAMES V	407 SUMMERS RD	MORGANTON	NC	28655-8908	COMMUNITY OF DREXEL
BOWEN JR, JACK	193 POWELL RD	NEWPORT	NC	28570-3706	SOUTH CREEK
BOWERS, RONALD	2017 E OZARK AVE	GASTONIA	NC	28054-3360	FLINT GROVES
BOWMAN, CRAIG W	PO BOX 27	PPAFTTOWN	NC	27040-0027	PPAFTTOWN
BOWMAN, ROBERT C	420 JOHNSON ST	CHINA GROVE	NC	28023-6573	STOWES CHAPEL
BOYWER, BILL D	8520 COTTONTAIL CT	WAKE FOREST	NC	27587-4859	WAKE CROSS ROADS
BOYD, JERRY	6701 TAYLOR STORE RD	NASHVILLE	NC	27856-9412	PHILADELPHIA
BOYD, ROBERT T	8528 NC HIGHWAY 42 S	RAMSEUR	NC	27316-8222	DEEP RIVER
BOYKIN, SHERRILL	5394 FISHER RD	FAYETTEVILLE	NC	28304-8902	FAYMONT
BOYLES, MARSHALL	409 GOFF RD	KING	NC	27021	NEW LIFE
BOYSEL, RON	2516 HUTCHINS HILL LN	HAW RIVER	NC	27258-8778	RIVERSIDE
BRACK, TOM	600 SPRING AVE	SPRING LAKE	NC	28390-2829	CENTRAL
BRACKETT, EDDIE	1115 DOUBLE SPRINGS CH RD	SHELBY	NC	28150-9440	DOUBLE SPRINGS

BRACKETT, JIM	461 MICA MINE DR	CANTON	NC	28716-9147	REHOBOTH
BRACKETT, JIM C	613 CHARLES RD	SHELBY	NC	28152-6364	WESTVIEW
BRADLEY, BRADLEY M	117 DUGAR CT	GASTONIA	NC	28056-7803	SECOND
BRADLEY, J C	PO BOX 240	ICARD	NC	28666-0240	SHOUPS GROVE
BRADSHAW, ELBERT	6334 MYRTLE GROVE RD	WILMINGTON	NC	28409-4525	ROCKY POINT
BRADSHAW, GEORGE	245 DUNNINS MOUNTAIN RD	SALISBURY	NC	28146-7275	PINE RIDGE
BRADY, DAVID	RR 1 BOX 75	SILOAM	NC	27047-9702	EAST BEND
BRANCH, ALAN	315 ARARAT RD	PILOT MOUNTAIN	NC	27041-8120	CORNERSTONE
BRANCH, J ALAN	3704 BENSON DR	RALEIGH	NC	27609-7321	TURNER MEMORIAL
BRANTLEY, PHILLIP D	5901 PULLEY TOWN RD	WAKE FOREST	NC	27587-7298	BETHANY
BRASWELL, FREDDIE	512 VIRGINIA ST	YADKINVILLE	NC	27055-8178	MAPLEWOOD
BRASWELL, LLOYD V	5906 MOUNTAIN ISLAND DR	DURHAM	NC	27713-8910	HOPE VALLEY
BRASWELL, VERNON	100 SILVER FOX CIR	GOLDSBORO	NC	27530-8439	ROSEWOOD FIRST
BRAWLEY, CHARLES R	PO BOX 605	FAITH	NC	28041-0605	FAITH
BRAYBOY III, TECUMSEH B	RR 3 BOX 189C	WARRENTON	NC	27589-9227	WALNUT GROVE
BREWER, JIM	2265 OLD HIGHWAY 221 S	MARION	NC	28752-9322	GLENWOOD
BREWER, LUTHER G	606 SW MAYNARD RD	CARY	NC	27511-4313	GREENWOOD FOREST
BREWER, SAM	PO BOX 186	BULLOCK	NC	27507-0186	TUNGSTEN
BREWER JR, WILLIAM R	207 CARDINAL RD	RUTHERFORDTON	NC	28139-2783	MAIN STREET
BREWINGTON, TONY E	2361 LOCKLEAR RD	PEMBROKE	NC	28372-8591	MT ELIM
BRIDGES, JOHN R	PO BOX 16	BOILING SPRINGS	NC	28017-0016	COMMUNITY
BRIDGES, JOHN F	1128 W FRANKLIN BLVD	GASTONIA	NC	28052-3737	LORAY
BRIDGES, RANDY	728 WILSON CORNWELL RD	SHELBY	NC	28150-2869	ZION
BRIDGES, W HAROLD	879 SOUTHVIEW CIR	FAYETTEVILLE	NC	28301-0327	NEW TESTAMENT
BRIGHTWELL, TOMMY J	1201 BALD HILL LOOP	MADISON	NC	27025-7619	NEW LIFE
BRIGMAN, DAVID	725 BEAR CREEK RD	MARSHALL	NC	28753-9022	REDMON
BRIGMAN, JAMES C	730 BERWICK DR	FAYETTEVILLE	NC	28304-0834	LAKE RIM
BRINDLE, VAN	275 MONEY RD	DOBSON	NC	27017-7604	SALEM FORK
BRINDLEY III, PERRY	259 DIX CREEK RD	CANTON	NC	28716-7507	MOUNT ZION
BRINSON, GREGORY D	441 SOUNDSIDE RD	EDENTON	NC	27932-8920	ALBEMARLE
BRITT, J W	6630 OLD WHITEVILLE RD	LUMBERTON	NC	28358-7993	SAND HILL
BRITT, J VERNON	2429 CENTER RD	BLADENBORO	NC	28320-8185	CENTER ROAD
BRITT, JIMMY	PO BOX 68	HARRISBURG	NC	28075-0068	ROCKY RIVER COM
BRITT, ROBERT	3331 TWISTED HICKORY RD	ELIZABETHTOWN	NC	28337-5561	ORRUM
BRITTAIN, WAYNE	5128 STAGECOACH RD	IRON STATION	NC	28080-6701	BUFFALO SHOALS
BROCK, DEAN	1668 WINDERMERE RD	MOUNT HOLLY	NC	28120-9498	NEW LIFE BELMONT
BROOKS, AARON	24786 BARBEES GROVE RD	OAKBORO	NC	28129-8748	BARBEES GROVE
BROOKS, DALE R	3363 LAMPLIGHT RD	LANCASTER	SC	29720-6012	CENTRAL
BROOKS, DALTON P	793 UNIVERSITY RD	PEMBROKE	NC	28372-9456	DUNDARRACH
BROOKS, DAVID B	226 N MAIN ST	WARRENTON	NC	27589-1824	WARRENTON
BROOKS, FRANK	1627 MACKTOWN RD	SYLVA	NC	28779-8326	MOUNT PLEASANT
BROOKS, JAMES R	6362 CENTER RD	BLADENBORO	NC	28320-9028	HICKORY GROVE
BROOKS, MELVIN	1150 WINDY GAP RD	FRANKLIN	NC	28734-7408	WINDY GAP
BROOKS, NELSON	704 RIDING ST	SPINDALE	NC	28160-1831	GILKEY
BROOKS, TED	1018 ST ANNAH RD	PEMBROKE	NC	28372	WEST SADDLETREE
BROOKS, TERRY W	2241 US 64 74A HWY	RUTHERFORDTON	NC	28139-7633	GREEN HILL
BROOKSHIRE, RONALD	434 OXFORD SCHOOL RD	TAYLORSVILLE	NC	28681-7105	ROCKY FACE
BROUGHTON, ANDY	1807 W DAVIDSON AVE	GASTONIA	NC	28052-1525	FAIRVIEW
BROWN, AUD	PO BOX 12	BRASSTOWN	NC	28902-0012	LITTLE BRASSTOWN
BROWN, AVERY	422 E COPE CREEK RD	SYLVA	NC	28779-8846	LUMBERTON
BROWN, BRUCE A	513 HOMEWOOD AVE	BURLINGTON	NC	27217-2843	NORTHSIDE
BROWN, CECIL	RR 2 BOX 285	OLD FORT	NC	28762-9646	NEW HOPE
BROWN, DOUG	1175 RATCLIFF COVE RD	WAYNESVILLE	NC	28786-3119	RATCLIFF COVE
BROWN, HERBERT	3919 CHUB LAKE RD	ROXBORO	NC	27573-7446	THERESA
BROWN, JOE B	6050 HICKORY GROVE RD	CHARLOTTE	NC	28215-4130	HICKORY GROVE
BROWN, JOHN T	1028 PARSONAGE DR	YADKINVILLE	NC	27055-8740	COURTNEY
BROWN, LARRY	RR 2 BOX 285	OLD FORT	NC	28762-9646	PARKERS CHAPEL
BROWN, LOWELL	32270 BETHLEHEM CHURCH RD	NORWOOD	NC	28128-7581	BETHLEHEM
BROWN, MICHAEL	195 GOUGES CREEK RD	SPRUCE PINE	NC	28777-8359	MOUNT CARMEL
BROWN, RICHARD G	1003 ANARINE RD	FAYETTEVILLE	NC	28303-4203	MOUNT GILEAD
BROWN, RICHARD	910 HARPER RD	GASTONIA	NC	28056-7021	SANDY PLAINS
BROWN, RICHARD E	2700 BOBWHITE CIR	WINGATE	NC	28174-9656	NEW BEGINNINGS
BROWN, RICKY	517 MORLAN PARK RD	SALISBURY	NC	28146-6049	SOUTHSIDE
BROWN, ROBERT M	PO BOX 571	CREEDMOOR	NC	27522-0571	CREEDMOOR FIRST
BROWN, ROBERT	5209 WESTFIELD RD	WESTFIELD	NC	27053	WESTFIELD
BROWN, RON O	13 FORESTDALE RD	ASHEVILLE	NC	28803	ENKA
BROWN, THOMAS G	2903 LAWNDALE DR	GREENSBORO	NC	27408-4121	NORTHSIDE
BROWN, TONY	4325 COMPTON DR	WINSTON SALEM	NC	27107-4515	GRIFFITH
BROWN, WILLIAM S	1319 SE 2ND ST	SNOW HILL	NC	28580-2013	NEUSE
BROWNING, DAVID E	PO BOX 2448	BLOWING ROCK	NC	28605-2448	LAUREL FORK
BROWNING, J RANDOLPH	2382 BEULAH CHURCH RD	LUMBERTON	NC	28358-8122	MIDWAY
BRUCE, HENRY C	145 BALL PARK RD	LUMBERTON	NC	28358-7493	BEREA
BRUCE, MYRON	PO BOX 7542	ROCKY MOUNT	NC	27804-0542	NORTHSIDE COMMUNITY
BRUMFIELD, DARRELL W	1595 ELLISBORO RD	MADISON	NC	27025-8087	ELLISBORO
BRUMMITT, GARY	PO BOX 509	TOWNSVILLE	NC	27584-0509	ROCK SPRING
BRYANT, BILL	419 W COURT ST	MARION	NC	28752-3949	WEST COURT
BRYANT, DOUGLAS	511 TUCKASEEGE RD	MOUNT HOLLY	NC	28120-1955	TUCKASEEGE
BRYANT, JACK	2505 OLE HOME TRL	DALLAS	NC	28034-9544	DALLAS
BRYANT, JERRY L	4730 GUM BRANCH RD	JACKSONVILLE	NC	28540-9193	BETHLEHEM
BRYANT, LESTER R	1406 PINE RIDGE RD	MOUNT AIRY	NC	27030-7830	IVY GREEN
BYRDEN, CHRIS	1555 LIVE OAK CHURCH RD	SELMA	NC	27576-8750	LIVE OAK
BUCHANAN, TONY	5671 JUNEBEERY LN	FAYETTEVILLE	NC	28304-4860	CARROLL MEMORIAL
BUCHANAN, VERNON	RR 6 BOX 242	BURNSVILLE	NC	28714-9607	BOLENS CREEK
BUCK, DAVID E	4019 BROWNS FERRY RD	CHARLOTTE	NC	28269-8978	INDEPENDENCE HILL
BUCKNER, BRUCE	7 PENNY LN	WEAVERVILLE	NC	28787-9465	LAUREL BRANCH
BUCKNER, NED	2024 REDBUD DR	GASTONIA	NC	28056-6535	NEW HOPE
BUENO, PEDRO	2941 ROWAN RD	CLINTON	NC	28328-0643	MISION BAUTISTA MARA
BUFF, CECIL	PO BOX 576	LAWNDALE	NC	28090-0576	NORMANS GROVE
BULLARD, DONALD H	414 ISAIAH RD	MAXTON	NC	28364	SALEM MISSIONARY
BULLOCK, CHARLES	4222 SIERRA CT	LITTLE RIVER	SC	29566-7898	OLYMPIC MISSIONARY
BULLOCK, LYNN	704 GODWIN AVE	LUMBERTON	NC	28358-5035	GODWIN HEIGHTS
BUMGARNER, CLYDE	4455 TEMPLE HILL CHURCH RD	GRANITE FALLS	NC	28630-7523	MT CARMEL
BUMGARNER, JAMES	PO BOX 475	TAYLORSVILLE	NC	28681-0475	LLEDOUN

BUNCH, KENNETH	PO BOX 38	WISE	NC	27594-0038	WISE
BUNTON, TONY	1506 EUFOLA RD	STATESVILLE	NC	28677-2472	WELCOME
BURDEN, PHILLIP	11954 NC HIGHWAY 42	HOLLY SPRINGS	NC	27540-8086	DUNCAN
BURGESS, PETER H	10849 LESLIE DR	RALEIGH	NC	27614-9799	NEW COVENANT LIFE
BURGESS, TOMOTHY J	1694 WELDON'S MILL RD	HENDERSON	NC	27536-8171	NEW SANDY CREEK
BURGIN, MAX	167 STROUD RD	ELLENBORO	NC	28040-5798	LATTIMORE
BURKE, LEROY	200 OLD WHITEVILLE RD	LUMBERTON	NC	28358-6164	EAST LUMBERTON
BURLESON, KENNETH	RR 6 BOX 760	MARION	NC	28752-9235	FAITH MISSIONARY
BURLESON, LESTER	4113 PURNELL RD	WAKE FOREST	NC	27587-8959	WAKE UNION
BURLESON, REX	24967 ODELL DR	ALBEMARLE	NC	28001-7471	CEDAR GROVE
BURLEYSON, DON	2850 ROSS LEE DR	CONCORD	NC	28025-8753	PENNSYLVANIA AVENUE
BURLINGTON JR, HUGH A	1914 FAIRVIEW WAY	GREENVILLE	NC	28758-5323	IMMANUEL
BURNETTE, GREGORY	654 ABEES GROVE CHURCH RD	VALDESE	NC	28690-8743	ABEES GROVE
BURNETTE, RICKY	4431 WELLINGTON DR	FAYETTEVILLE	NC	28314-0740	ELIZABETH HEIGHTS
BURNETTE, ROY	928 RUFUS ROBINSON RD	SYLVA	NC	28779-8447	JARRETT MEMORIAL
BURNETTE, RUCKER P	PO BOX 36	RED OAK	NC	27868-0036	RED OAK
BURNOP, DAVID	5950 N US HIGHWAY 19E	NEWLAND	NC	28657-7805	CRANBERRY
BURNS, BOBBY	5173 HIGHWAY 74 W	LUMBERTON	NC	28358	ODGWOOD
BURRELL, DENNIS	PO BOX 1872	SYLVA	NC	28779-1872	CALVARY
BURRESS, JAMES	RR 2 BOX 248	HORSE SHOE	NC	28742-9675	BOYLSTON
BURRIS, DELANE	807 RIDGE ST	ALBEMARLE	NC	28001-3015	FAIRVIEW
BURRIS, ROBERT D	684 RAY BROWN RD	BOONE	NC	28607-9027	HOWARDS CREEK
BURRIS, TERRY	222 POPLINS GROVE CHURCH RD	ALBEMARLE	NC	28001-8066	POPLIN GROVE
BURRIS, GREGORY W	4516 SILER CITY SNOW CAMP RD	SILER CITY	NC	27344-7246	ROCKY RIVER
BURROW, STEPHEN	284 BROOKS LN	SOUTHERN PINES	NC	28387-2600	NEW FREEDOM
BURTON, HAROLD	RR 2 BOX 148	DOVER	NC	28526-9510	IMMANUEL
BURTON, JOEL	955 OLD MARS HILL HWY	WEAVERVILLE	NC	28787-9691	FORKS OF IVY
BURTON, TIM	108 KING CREEK LN	ELKIN	NC	28621-9051	FLIPPIN MEMORIAL
BUSCH, WOODROW	102 GILBERT ST	MURPHY	NC	28906-3206	MURPHY FIRST
BUSSEY, WILLIAM R	1707 ROXBURY DR N	WILSON	NC	27893-1859	STANHOPE
BUTLER, JOHN	PO BOX 248	MATTHEWS	NC	28106-0248	MATTHEWS FIRST
BUTLER, STEVE	161 HOCUT LN	ELIZABETHTOWN	NC	28337-6757	BRIAR BRANCH
BUTLER, TOMMY	5928 NEW SALEM RD	MARSHVILLE	NC	28103-9665	NEW HOPE
BUTLER, W SCOTT	PO BOX 61	FOREST CITY	NC	28043-0061	CHASE
BYERS, DAVID	1882 SAINT JAMES CHURCH RD	NEWTON	NC	28658-8664	NEW JERUSALEM
BYERS, KEVIN	3408 MARQUIS DR	DURHAM	NC	27704-2026	ANGIER AVENUE
BYRD, BARRY	2507 OLD CAMDEN RD	MONROE	NC	28110-9622	TRINITY
BYRD, CAMERON D	PO BOX 278	CRESWELL	NC	27928-0278	CRESWELL
BYRD, DWAYNE	1478 CLINGMAN RD	RONDA	NC	28670-9116	WEST ELKIN
BYRD, GARY L	3102 GUESS RD	DURHAM	NC	27705-2645	GUESS ROAD
BYRD, IVAN	9300 MINNIE HALL RD	ROSEBORO	NC	28382-7079	FREEDOM
BYRD, J KENNETH	PO BOX 397	ROWLAND	NC	28383-0397	ROWLAND FIRST
BYRD, RAYMOND	508 HICKS GROVE RD	MOORESBORO	NC	28114-8269	HICKS GROVE
BYRD, RICHARD A	5736 INMAN RD	GREENSBORO	NC	27410-9268	CORNERSTONE SOUTHERN
BYRD, RONNIE	2818 ERWIN CHAPEL CHURCH RD	DUNN	NC	28334-7028	SOUTH ERWIN
BYRNE, CHRIS	406 TURKEY HILL DR	KING	NC	27021-8716	FRIENDSHIP
BYRUM III, OLIN S	1419 MERRIMONT DR	KINGS MOUNTAIN	NC	28086-2656	KINGS MOUNTAIN
CABANISS, THOMAS E	821 LANTERN WAY	KANNAPOLIS	NC	28081-6414	KANNAPOLIS FIRST
CABE, BEN	PO BOX 44	SYLVA	NC	28779-0044	ROSE CREEK
CABLE, HAROLD D	31 BLUE RIDGE ACRES RD	LEICESTER	NC	28748-9740	WALNUT CREEK
CABLE, ROY	350 JORDAN RD	BRYSON CITY	NC	28713-8053	JACKSON LINE
CADENHEAD, CHRIS	PO BOX 328	MOUNT GILEAD	NC	27306-0328	MT GILEAD FIRST
CADENHEAD JR, AL	4921 RANDOLPH RD	CHARLOTTE	NC	28211-4002	PLEASANT RIDGE
CAGLE, JAMES R	447 MOUNT CARMEL RD	CHARHAGE	NC	28327-8311	CORNERSTONE
CAGLE, TERRY D	PO BOX 1084	BOILING SPRINGS	NC	28017-1084	PLEASANT RIDGE
CAIN, BUDDY	PO BOX 942	BLADENBORO	NC	28320-0942	PEACE
CAIN, DALE S	PO BOX 238	ALAMANCE	NC	27201-0238	ALAMANCE FIRST
CAIN, JIMMY	106 HILLS LOOP	REIDSVILLE	NC	27320-7270	THOMPSONVILLE
CAIN, TRAVIS R	4308 OLD PAGELAND MNRE RD	MONROE	NC	28112-8180	UNION
CAINES, JIMMY	12086 SWAMP FOG HWY E	TABOR CITY	NC	28463-9080	SANDY PLAIN
CALCUTT, W H	31 WALNUT GREEN LN	DUNN	NC	28334-6422	MOUNT ELAM
CALDWELL, DUANE	6881 PEELE RD	BAILEY	NC	27807-9652	BAILEY
CALDWELL, JOHN L	610 SADDLE RIDGE AVE	DURHAM	NC	27704-1237	NEW JERUSALEM
CALDWELL, MICHAEL	PO BOX 426	MILLERS CREEK	NC	28651-0426	MT PISGAH
CALL, CHUCK	160 MTN VIEW BAPTIST CHURCH RD	DEEP GAP	NC	28618-9693	CLIFTON
CALLAHAN, JACK R	838 SWEET CREEK RD	BAKERSVILLE	NC	28705-8604	TOECANE
CALLOWAY, JACK	315 TERRACE PL	LINCOLNTON	NC	28092-7708	OAK GROVE
CAMERON JR, KENDALL	204 W CHURCH ST	BENSON	NC	27504-1332	BENSON
CAMPBELL, CHARLES	RR 1 BOX 348B	LAKE TOXAWAY	NC	28747-9754	OAK GROVE
CAMPBELL, ELLAZOR	PO BOX 36933	CHARLOTTE	NC	28236-6933	GALLILEAN
CAMPBELL, FRANK	1267 OAKDALE CHURCH RD	FAIRMONT	NC	28340-6701	OAKDALE
CAMPBELL, JERRY	900 ENOLA RD	MORGANTON	NC	28655-7331	CROSS MEMORIAL
CAMPBELL, JOEY	2890 SMITH GROVE CHURCH RD	UNION GROVE	NC	28689-9037	BARKERS GROVE
CAMPBELL, LINWOOD	2544 CAMPBELL RD	BOONVILLE	NC	27011-8186	ROCK CREEK
CAMPBELL, MARCUS	1508 BEAUCREST AVE	HIGH POINT	NC	27265-3227	CONRAD MEMORIAL
CAMPBELL, MIKE B	7839 IDLEWILD RD	CHARLOTTE	NC	28212-5845	NEW HOPE
CAMPBELL, ROBERT W	1810 DEER ST	CHARLOTTE	NC	28214-9410	KILBORNE
CAMPBELL, TOM	624 W LACKEY FARM RD	STONY POINT	NC	28678-9245	TEMPLE
CAMPOS, MEL	7262 RHODISS RD	CONNELLYS SPRINGS	NC	28612-7667	OAK RIDGE
CANADY, JOEY	6008 MYRTLE GROVE RD	WILMINGTON	NC	28409-4517	NEW HOPE
CANNON, BRUCE E	PO BOX 1046	BLADENBORO	NC	28320-1046	GALEED
CANNON, DALE	163 OLD PATTON RD	FRANKLIN	NC	28734-7929	EAST FRANKLIN
CANNON, JIMMY	RR 4 BOX 718	MARION	NC	28752-9434	CALVARY
CANNON, LEO	1970 SOUTHPORT SUPPLY RD SE	BOLIVIA	NC	28422-7636	FAITH
CANNON, TIM	3804 FLAT ROCK CHURCH RD	HAMPTONVILLE	NC	27020-7726	FLAT ROCK
CANOY, ROBERT W	504 JOHNSFIELD RD	SHELBY	NC	28150-6176	SHELBY FIRST
CANTRELL, HAROLD	PO BOX 475	CONNELLYS SPRINGS	NC	28612-0475	CONNELLY SPRINGS FIRST
CAPELL, PHILLIP	PO BOX 190	DANA	NC	28724-0190	KINGS GROVE BAPTIST
CAPPS, ROBERT	101 BARKER RD	BEAR CREEK	NC	27207-9307	SANDY BRANCH
CARAWAY, TITUS	841 US HIGHWAY 13 N	WINDSOR	NC	27924-8031	POTTER'S HOUSE
CARDEN, PAUL	2404 OLD BALSAM RD	WAYNESVILLE	NC	28786-7761	PLEASANT BALSAM
CARDWELL, JASON	2200 MT VERNON HICKORY MTN RD	SILER CITY	NC	27344-6607	HICKORY MOUNTAIN
CARIAS, OSCAR A	888 IVEYS CH RD	MAIDEN	NC	28650	HARVEST TIME

CARLSON, ROGER	6793 STRICKLANDS CROSSROADS RD	FOUR OAKS	NC	27524-8122	BLACKMANS GROVE
CARLTON, FRED	209 ELMWOOD RD	STATESVILLE	NC	28625-1177	CASCADE
CARMICHAEL, ROGER	212 PURVIS LN	ARCHDALE	NC	27263-3019	ALLEN JAY
CARNES, CHARLES	PO BOX 255	DILLSBORO	NC	28725-0255	LOCUST FIELD
CARNES, MICKY	5007 TOM STARNES RD	WAXHAW	NC	28173-8236	MARY ELIZABETH
CARPENTER, ALVIN	595 COVE RD	RUTHERFORDTON	NC	28139-7545	OAK RIDGE
CARPENTER, CARL	RR 1 BOX 1290C	CLAYTON	GA	30525-9767	TESSETTEE
CARPENTER, FRED	1436 ALBERRY AVE	LINCOLNTON	NC	28092-8401	BETHEL
CARPENTER, LONNIE	PO BOX 88	WEST JEFFERSON	NC	28694-0088	OAK HILL
CARPENTER, WM BILL W	12 STARMOUNT DR	ASHEVILLE	NC	28806-3726	EMMA
CARR, ALAN	6335 BENFIELD LANDING RD	NEBO	NC	28761-9693	GILEAD
CARROLL, C E	PO BOX 1010	NORWOOD	NC	28128-1010	RICHFIELD
CARROLL, HENRY	111 LLOYD ST	VALDESE	NC	28690-9741	LAKEVIEW
CARTER, DONALD	306 TRAM RD	CLINTON	NC	28328-6475	NEW HOPE
CARTER, EDWARD	230 DOCKERY LN	MURPHY	NC	28906-3426	EBENEZER
CARTER, LOCKEE	999 LOMBARDY VILLAGE RD	SHANNON	NC	28386-6135	LEITCH CREEK
CARTER, RANDALL	9142 GRASSY CREEK RD	BULLOCK	NC	27507-9470	GRASSY CREEK
CARTER, ROY	6806 TAYLORWOODS LN	PLEASANT GARDEN	NC	27313-8141	CAMP HERMAN
CARTIN, JAMES D	124 EASTWOOD DR	STATESVILLE	NC	28625-4555	WESTERN AVENUE
CARTRETTE, ERIC	PO BOX 472	GASTON	NC	27832-0472	GASTON FIRST
CARTRETTE JR, JAMES	PO BOX 32	BLACK MOUNTAIN	NC	28711-0032	MOUNTAIN VIEW
CARVER, HAYES	PO BOX 116	MARS HILL	NC	27854-0116	BETHEL
CARVER, JACK L	7500 NC HIGHWAY 127	TAYLORSVILLE	NC	28681-5709	BETHELEHM
CARVER, KENNETH	225 WADESBORO CIR	FRANKLIN	NC	28734-7983	LONG BRANCH
CASEY, KEITH	641 OAKWOOD RD	WEST JEFFERSON	NC	28694-8354	MIDWAY
CASHWELL, BILLY	418 GRACE RD	BENSON	NC	27504-7564	BENSON GROVE
CASHWELL, JOHN W	1095 E GREEN SPRINGS RD	PARKTON	NC	28371-9632	GREEN SPRINGS
CASTELLOE JR, RALEIGH	219 E CHESTNUT ST	TROY	NC	27371-3006	TROY FIRST
CASTILLO, DIMAS E	5153 ARKANSAS ST	CAMP LEJEUNE	NC	28547-1110	EMANUEL
CATHEY, JAMES	984 MAPLE CREEK RD	RUTHERFORDTON	NC	28139-7513	PIEDMONT
CAUDILL, GLENN	600 BYRD RIDGE RD	NORTH WILKESBORO	NC	28659-8059	OAK GROVE
CAUDILL, MITCH	1284 WELCOME BAPTIST CHURCH RD	MOUNT AIRY	NC	27030-8053	WELCOME
CAULDER, RON A	1022 OAK GROVE RD	KINGS MOUNTAIN	NC	28086-8771	OAK GROVE
CAULDER JR, R M	5510 WATSON PEARL RD	MORGANTON	NC	28655-9108	MOUNTAIN VIEW 2
CAUSBY JR, LEE	1003 OLD HOLLIS RD	ELLENBORO	NC	28040-8619	VICTORY
CAUSEY, JACK	PO BOX 146	STATESVILLE	NC	28687-0146	STATESVILLE FIRST
CAUTHEN, CHARLES	RR 1 BOX 95	POLKTON	NC	28135-9744	DEEP CREEK
CAVA, RONALD S	2401 ROCKY HOCK RD	EDENTON	NC	27932-9707	ROCKY HOCK
CAVE, JOHN D	209 WALNUT COVE DR	LUMBERTON	NC	28358-2430	CEDAR GROVE
CAVERLY, THOMAS M	RR 2 BOX 0	MACON	NC	27551-9567	GARDNERS
CAVINESS, WAYNE	PO BOX 367	GARLAND	NC	28441-0367	GARLAND
CAWLEY, JONATHAN L	508 COUNTRY CLUB RD	MOUNT AIRY	NC	27030-2312	FLAT ROCK
CAYTON, BRUCE D	50 ROBINSON RD	CLYDE	NC	28721-6933	OAK GROVE
CHADWICK, JAMES	1467 OLD WINBERY RD	NEWPORT	NC	28570-6165	RECECS CHAPEL
CHADWICK, VAL	121 MAYS LN	BEAR CREEK	NC	27207-7222	MAYS CHAPEL
CHAMBERS, MICHAEL H	503 PLANTATION DR	KINGS MOUNTAIN	NC	28086-9202	CHRISTIAN FREEDOM
CHAMBLIN, RONNIE	227 OLD WINSTON DR	PINNACLE	NC	27043-9024	PINNACLE VIEW
CHANDLER, CHAN	300 WESTWOOD CIR	WAYNESVILLE	NC	28786-1989	CAMP BRANCH MISSIONARY
CHANDLER, PAUL B	PO BOX 517	FLAT ROCK	NC	28731-0517	OAK FOREST
CHANEY, RONNIE	1732 FALM CREEK CHURCH RD	BENNETT	NC	27208-9227	FALL CREEK
CHAPMAN, CHRISTOPHER C	330 KNOLLWOOD ST	WINSTON SALEM	NC	27104-4132	KNOLLWOOD
CHAPMAN, DAVID	47 POPLAR VALLEY LN	TAYLORSVILLE	NC	28681-7110	MOUNTAIN RIDGE
CHAPMAN, DENNIS	128 7TH ST NW	TAYLORSVILLE	NC	28681-2116	HARMONY
CHAPMAN, GARY R	2411 PITTS SCHOOL RD	HARRISBURG	NC	28075-7793	MOUNT CARMEL
CHAPMAN, JEFF	310 OLD LANDFILL RD	TAYLORSVILLE	NC	28681-8419	LITTLE RIVER
CHAPMAN, PHIL	386 CLOVERDALE LN	MILLERS CREEK	NC	28651	PLEASANT GROVE
CHAPMAN, RON	205 NORTH RD	THOMASVILLE	NC	27360-8977	BRENTWOOD
CHAPPELL, CHESTER	424 GARLAND CT	BREVARD	NC	28712-7236	MIDDLE FORK
CHASE, MARK	PO BOX 430	ANDREWS	NC	28901-0430	GRACE FELLOWSHIP
CHASTEEN, DON R	5013 LANSDOWNE DR	DURHAM	NC	27712-1901	RIDGECREST
CHAVIS, CHESTER	PO BOX 3510	PEMBROKE	NC	28372-3510	REEDY BRANCH
CHAVIS, CRAFTON	3359 PLEASANT HOPE RD	FAIRMONT	NC	28340-8711	PINEY GROVE
CHAVIS, GARY	16301 MCFARLAND RD	LAURINBURG	NC	28352-5236	ELROD
CHAVIS, KENT	356 ISLAND GROVE RD	MAXTON	NC	28364-8558	PEMBROKE FIRST
CHAVIS, LARRY	459 CHAVLOT FARM RD	RED SPRINGS	NC	28377-6339	SANDHILLS COMMUNITY
CHAVIS, LINDBERGH	556 PHILADELPHUS RD	PEMBROKE	NC	28372-8460	BAKERS CHAPEL
CHAVIS, STERLING	430 BUCK RD	MAXTON	NC	28364-8400	ANTIOCH
CHAVIS, TIMMY	190 GREY EAGLE RD	MAXTON	NC	28364-7640	BEAR SWAMP
CHEATHAM, JAMES	2688 OLD HIGHWAY 64 W	HAYESVILLE	NC	28904-7201	SHADY GROVE (H)
CHEEK, FELLMAN W	1692 PADS RD	NORTH WILKESBORO	NC	28659-8428	CALVARY
CHEEK, LARRY	476 EDGEWOOD CHURCH RD	MEBANE	NC	27302-9728	EDGEWOOD
CHEEK, NICHOLAS B	201 WIL FAW RD	MILLERS CREEK	NC	28651-8922	PLEASANT HOME
CHERRY JR, RUSSELL T	5207 SIMMONS DR	LUMBERTON	NC	28360-8220	BLADENBORO FIRST
CHESTER, KEN	PO BOX 597	BANNER ELK	NC	28604-0597	AARON
CHICK, DON	110 PINE ST	CAMDEN	NC	27921-6922	GOOD NEWS
CHICK, JOHN	723 BIGGERSTAFF RD	SPRUCE PINE	NC	28777	BEAVER CREEK
CHILDERS, KEITH	3663 ROBINETTE RD	TAYLORSVILLE	NC	28681-9008	LEBANON
CHILDERS, PAUL E	650 EMERSON DR	MOORESVILLE	NC	28115-9071	TROUTMAN
CHILDRESS, AL	104 WILKESBORO RD NW	TAYLORSVILLE	NC	28681-2322	MT HEBRON
CHINN, KENNETH	7100 COCKER CT	WILMINGTON	NC	28411-7085	NORTHSIDE
CHO, BRYAN	48 STALLION CIR APT H	HAVELOCK	NC	28532-2984	HAVELOCK KOREAN
CHO, JAE	3224 MYRA ST APT D	DURHAM	NC	27707-3659	CRISSET KOREAN
CHOI, SOON	7600 FALLS OF NEUSE RD	RALEIGH	NC	27615-3305	KOREAN MISSION
CHRISCO, RUSSELL	PO BOX 187	CEDAR FALLS	NC	27230-0187	CEDAR FALLS
CHRISTIAN, DONALD J	105 E WILSON ST	SPINDALE	NC	28160-1644	SPINDALE FIRST
CHRISTY, NED	RR 1 BOX 267	PEACHLAND	NC	28133-9744	NEW HOME
CHUNG, KWANGGENE	6881 CLIFFDALE RD	FAYETTEVILLE	NC	28314-1975	FAYETTEVILLE KOREAN
CHUNG, YOUNG G	1300 S HARDING DR 203	GOLDSBORO	NC	27534	ADAMSVILLE KOREAN
CHURCH, DENNIS	4630 BEECH MOUNTAIN RD	ELK PARK	NC	28622-9163	BEECH MOUNTAIN
CHURCH, LEE	20539 NC 138 HWY	ALBEMARLE	NC	28001-7731	UNION GROVE
CHURCH, LEON	105 TROY DR	NORTH WILKESBORO	NC	28659-3191	DAVIS MEMORIAL
CHURCH, WILLIAM L	412 BELL ST	TROY	NC	27371-2602	TABERNACLE
CLAPP, LAWRENCE E	1194 LEGACY FARE DR	PLEASANT GARDEN	NC	27313-9721	SOUTH ELM STREET

CLARK, BARRY	25 REDSLEEVE DR	WAYNESVILLE	NC	28786-6516	BURNETTE COVE
CLARK, KEN	5824 WALTERS MILL RD	PROVIDENCE	NC	27315-9392	PROVIDENCE
CLARK, KENNETH D	7507 KEATING DR	OAK RIDGE	NC	27310-8713	CENTRAL
CLARK, PAUL J	PO BOX 338	MAIDEN	NC	28650-0338	MAIDEN FIRST
CLARK, RANDY B	5087 CRAWLEY DALE ST	MORGANTON	NC	28655-9627	EAST MARION
CLAWSON, ARCHIE	1273 RAINBOW TRL	BOONE	NC	28607-6967	SHULLS MILL
CLEARY, BOYCE	141 GARR RD	HAYS	NC	28635-9622	WELCOME HOME
CLEGG, ROBERT L	306 FRED SUTTON RD	WHITTIER	NC	28789-9381	MOUNT ZION
CLEMENT, DON	1556 NC 54 SWEPSONVILLE RD	GRAHAM	NC	27253-9514	SWEPSONVILLE
CLEMMONS, ANTHONY W	1856 GALLOWAY RD NE	BOLIVIA	NC	28422-8728	MOUNT OLIVE
CLEVENGER, BILL	324 AUTUMN DR	HARRISBURG	NC	28075-9492	HARRISBURG
CLIFFORD, MIKE	11 MCDOWELL DR	WAKE FOREST	NC	27587-2551	SHILOH
CLINE, LARRY W	2434 ENOLA RD	MORGANTON	NC	28655-7337	PLEASANT HILL
CLINE, RICHARD	1819 WAYCROSS DR SW	LENOIR	NC	28645-6441	EDGEMONT
CLINE, SCHUYLER	770 EDEN RD	STONEVILLE	NC	27048-7535	PROVIDENCE
CLIPP, RANDY	710 MERIDIAN CT	CONCORD	NC	28025-5784	KERR MEMORIAL
CLOER, ANDY	303 VALLEYVIEW RD	FRANKLIN	NC	28734-9086	LIBERTY
CLOER, BOBBY	38 TURTLE DOVE LN	FRANKLIN	NC	28734-1720	CALVARY
CLONINGER JR, JERRY	1105 SOUTHPPOINT RD	BELMONT	NC	28012-8536	WESTMORELAND
CLUBB, KEVIN	101 ANITA FORTTE DR	CAPE CARTERET	NC	28584-9213	CAPE CARTERET
COATES, CLYDE	PO BOX 907	CLARKTON	NC	28433-0907	BRUNSWICK
COBB, KENNETH	211 WHITE PAsOUR RD	BESSEMER CITY	NC	28016-9731	LOWELL FIRST
COBB, STEPHEN E	2201 HENDERSON AVE	NEW BERN	NC	28560-5313	TEMPLE
COBB SR, HAROLD J	3517 WESTOVER RD	DURHAM	NC	27707-5030	FIRST UNITED ANTIOCH
COBLE, DARRELL D	197 PARKWOOD DR	CONCORD	NC	28027-4260	PARKWOOD
COCKERMAN, RICK	113 GALLARIE PL	SALISBURY	NC	28144-2100	CALVARY
COCKRELL, ANDY	14551 TAYLORS MILL RD	MIDDLESEX	NC	27557-9293	LEE'S CHAPEL
COFFEY, ANDERSON	45 RICE RD	MARS HILL	NC	28754-9679	CANEY FORK
COFFEY, JOE	273 BRICKYARD RD	ASHEVILLE	NC	28806-2858	LUSK CHAPEL
COFFEY, PAUL	PO BOX 17	DEEP GAP	NC	28618-0017	GAP CREEK
COFFEY SR, MICHAEL	44 17TH ST SE	HICKORY	NC	28602-1332	MIDWAY
COGGIN, MICHAEL W	8108 BANBURY CROSS	ZEBULON	NC	27597-9552	CORINTH
COLBERT, LEE N	PO BOX 209	SMITHFIELD	NC	27577-0209	SMITHFIELD FIRST
COLE, ERNEST	1227 MUDCUT RD	MARION	NC	28752-9037	SUGAR HILL
COLEMAN, DONALD	4246 HARSHAW RD	MURPHY	NC	28906-7811	HARMONY
COLEMAN, LAWRENCE B	PO BOX 883	LAURINBURG	NC	28353-0883	LAURINBURG FIRST
COLLETTE, JOEL S	2900 EMERALD MEADOW LN	CHARLOTTE	NC	28273-7815	TRINITY
COLLIER, J M	6726 LINWOOD SOUTHMONT RD	LEXINGTON	NC	27292-9110	JERSEY
COLLINS, DWAYNE	203 OYSTER LN	N TOPSAIL BEACH	NC	28460-9542	NORTH TOPSAIL SHORES
COLLINS, FRANCIS M	6523 TOWN CREEK RD	ELM CITY	NC	27822-8920	PLEASANT HOPE
COLLINS, HENRY R	PO BOX 852	OAKBORO	NC	28129-0852	WAYSIDE
COLLINS, JACKIE W	525 OLD US 19 23 HWY	CANDLER	NC	28715-8317	RIDGEWAY
COLLINS, JEFF	513 THURMOND RD	THURMOND	NC	28683-9650	ROARING GAP
COLLINGWOOD, DALE	1336 OLD LIBERTY RD	ASHEBORO	NC	27203-3453	CENTRAL FALLS
COLTRAIN, EDDIE	PO BOX 33	JAMESVILLE	NC	27846-0033	JAMESVILLE FIRST
COMBS, ALLEN	192 S OVERPASS RAMP	CRUMPLER	NC	28617-9357	PILOT MOUNTAIN
COMBS, VERLON R	13667 FANCY GAP HWY	CANA	VA	24317-3500	SLATE MOUNTAIN
COMER, PERRY A	5709 PHILADELPHIA CHURCH RD	MARSHVILLE	NC	28103-8752	PHILADELPHIA
COMPTON, ROBERT	RR 3 BOX 151	ROSEBORO	NC	28382-9310	BEAVER DAM
CONARD, CLAUDE	213 LEATHERWOOD RD	WAYNESVILLE	NC	28786	HEMPHILL
CONDREY, HARTWELL E	1256 WILMA SIGMOND RD	LINCOLNTON	NC	28092-4048	DAVID MEMORIAL
CONNER, CHRISTOPHER H	301 N WOODROW ST	FUQUAY VARINA	NC	27526-2048	FUQUAY VARINA
CONNER, DENNIS J	1315 GREENHILL ST	CHARLOTTE	NC	28214-9409	THOMASBORO
CONNER, GERALD	984 ORION DAVIS RD	WAYNESVILLE	NC	28786-7816	UNITY
CONNER, MARTY	76 HARMONY GROVE RD	NEBO	NC	28761-9518	CATAWBA HEIGHTS
CONNER, RICK	25 WILD ROSE DR	WHITTIER	NC	28789-8010	TILLEY CREEK
CONNER, TONY W	PO BOX 906	FREMONT	NC	27830-0906	FREMONT
CONNOR, HAROLD	115 ROCKWOOD LN	HENDERSONVILLE	NC	28792-9323	UPWARD
CONTRETRAS, JAIRO	PO BOX 654	HENRIETTA	NC	28076-0654	EMMANUEL HISPANIC
COOK, ALTON	2002 SHARPE RD	GREENSBORO	NC	27406-9478	SHARPE ROAD
COOK, DUANE	901 BUCKHORN RD	GARNER	NC	27529-3750	SOUTHWEST
COOK, EDDIE	365 ROCKBRIDGE RD	MURPHY	NC	28906-6144	MOUNT LIBERTY
COOK, ERIC	4007 CHERRY TREE DR	MONROE	NC	28110-9694	MIDWAY
COOK, GILBERT	PO BOX 32	GLOUCESTER	NC	28528-0032	ISLAND ROAD
COOK, HENRY C	1851 OLD MOUNTAIN RD	STATESVILLE	NC	28677-2626	BEULAH
COOK, JEFFREY L	685 E HOLDING AVE	WAKE FOREST	NC	27587-2967	WOODLAND
COOK, JIN H	103A SCARBOROUGH ST	SPRING LAKE	NC	28390-3840	KOREAN CENTRAL
COOK, LONNIE	778 KING RD	CLINTON	NC	28328-8725	BEULAH
COOK, SCOTT	1899 HIGHWAY 70	STACY	NC	28581	CROATAN
COOKE, MONROE	1365 MCKINNEY MINE RD	SPRUCE PINE	NC	28777-6457	FORK MOUNTAIN
COOKE, ROBERT L	16657 BUFFALO RD	WENDELL	NC	27591-7311	CLYDE'S CHAPEL
COOL, JAMES D	PO BOX 441	LINCOLNTON	NC	28093-0441	LINCOLN AVENUE
COOLY, PHILLIP A	126 POLO DR	SALISBURY	NC	28144-8504	SALISBURY FIRST
COOPER, AL	RR 3 BOX 179	WARRENTON	NC	27589-9225	TRINITY MISSION
COOPER, CORBIN	PO BOX 6777	SOUTH BRUNSWICK	NC	28470-6777	NAKINA
COOPER, HUGH A	9804 ROCKWOOD RD	CHARLOTTE	NC	28215-8555	PROVIDENCE
COOPER, KELLY M	274 JEFFERSON RD	BOONE	NC	28607-8811	PERKINSVILLE
COOPER, RON	582 PLEASANT HILL CHURCH RD	RUTHERFORDTON	NC	28139-7333	PLEASANT HILL
COOPER, RUSSELL G	2560 YATES RD	DENTON	NC	27239-7089	HIGH ROCK
COPPLE, JOHN T	7912 UNION GROVE CHURCH RD	SEAGROVE	NC	27341-8518	UNION GROVE
CORBIN JR, J BUDDY V	531 HAYWOOD RD	ASHEVILLE	NC	28806-3538	CALVARY
CORN, GREG	PO BOX 278	SKYLAND	NC	28776-0278	SKYLAND
CORN, HENRY JUNIOR	200 BURNLEY LN	MOUNT AIRY	NC	27030-5816	COPELAND
CORNEJO, RICKY	150 PINE RUN DR	FLEETWOOD	NC	28626-9813	PLEASANT HOME
CORNWELL, BOB	PO BOX 158	TEACHEY	NC	28464-0158	TEACHEY
CORRELL, PATRICK G	1302 MONTROSE DR	SHELBY	NC	28150-6047	BETHEL
CORTS, C MARK	536 WESTWIN DR	WINSTON SALEM	NC	27104-4430	CALVARY
COTHREN, DAVID	5133 FRES CREEK RD	HAYESVILLE	NC	28904-7550	OAK VIEW
COTTRELL, MARK K	4634 PEARCES RD	ZEBULON	NC	27597-6316	PEARCE
COURTNEY, DONALD S	114 RINK RD	MAYODAN	NC	27027-8254	NEW VISION
COX, BILLY	PO BOX 400	COVE CITY	NC	28523-0400	COVE CITY MISSIONARY
COX, DAVID B	523 WAIT AVE	WAKE FOREST	NC	27587-2727	RICHLAND CREEK
COX, DOUGLAS	1105 APPLGATE CT	LENOIR	NC	28645-8910	HIBRITEN

COX, JIM	PO BOX 387	SEABOARD	NC	27876-0387	MARGARETTSVILLE
COX, JIMMY	707 OAK GROVE RD	LANDRUM	SC	29356-9302	PORES FORD
COX, WADE	211 PELHAM ST	HAW RIVER	NC	27258-9605	NALL MEMORIAL
COX, WILLIAM M	508 EDWARDS RD	JACKSONVILLE	NC	28540-9219	MAPLE HILL
COYLE, LEE	519 ERVIN RD	MORGANTON	NC	28655-2517	CALVARY
CRABTREE, JEFF	4462 SWIFT CREEK SCHOOL RD	WHITAKERS	NC	27891-9473	SALEM
CRABTREE, WILLIAM	6140 CHRISTIAN LIGHT RD	FUQUAY VARINA	NC	27526-6125	BAPTIST GROVE
CRAIG JR, KENNETH	120 RIVER WAY	BOONE	NC	28607-8044	OAK GROVE
CRANE, DEAN	910 KINGS DR	PURLEAR	NC	28665	ROCK SPRINGS
CRANFORD, CHARLES N	PO BOX 676	LINCOLNTON	NC	28093-0676	SALEM
CRANFORD, MARK	2106 HIATT ST	GREENSBORO	NC	27403-2129	GETHEMANE FIRST
CRAVEN, SAMUEL F	1787 UNION GROVE RD	LENOIR	NC	28645-7366	UNION GROVE
CRAWFORD, RON W	5 OAK ST	ASHEVILLE	NC	28801-3003	ASHEVILLE FIRST
CRAYTON, JAMES	56 SHADOW LN	FRANKLIN	NC	28734-3714	SUGARFORK
CREECH, JAMES W	3912 S NC 41 HWY	WALLACE	NC	28466-7316	POSTON
CREECH, MARK	14165 NC HIGHWAY 42 E	KENLY	NC	27542-8230	PARRISH MEMORIAL
CREEKMORE, KEN	3700 LAKE WHEELER RD	RALEIGH	NC	27603-3334	INWOOD
CREEKMORE, MICHAEL	650 SPRING GARDEN RD	NEW BERN	NC	28562-9388	SPRING GARDEN
CREWS, JAMES G	460 CEDAR MOUNTAIN RD	MAYODAN	NC	27027-8052	WOODBINE
CREWS, PAUL	2310 PINECROFT RD	GREENSBORO	NC	27407-4705	ROLLING ROADS
CRIDER, RICHARD	2225 S FAYETTEVILLE ST	ASHEBORO	NC	27203-7311	OAKHURST
CRISP, GARY	RR 3 BOX 65E	ROBBINSVILLE	NC	28771-9511	NEW HOPE
CRISWELL, MIKE	703 E MAIN ST	DALLAS	NC	28034-1811	OAKLAND MEMORIAL
CROCKER, DAVID W	PO BOX 58149	FAYETTEVILLE	NC	28305-8149	SNYDER MEMORIAL
CRONIN, PATRICK	6006 BECKENHAM WAY	OAK RIDGE	NC	27310-9605	FRIENDLY AVENUE
CROOM, JESSE J	601 CURTIS ST N	AHOSKIE	NC	27910-2111	AHOSKIE FIRST
CROSS, EARL L	210 BROOKWOOD CHURCH RD	MORGANTON	NC	28655	BROOKWOOD
CROTT, EMMETT	2318 FLINT HILL RD	CANA	VA	24317-4515	HILLS GROVE
CROUSE, J B	7 DANIEL CIR	GRANITE FALLS	NC	28630-1415	MOUNTAIN VIEW
CROUSE, RICK	4679 MAYFIELD DR	GRANITE FALLS	NC	28630-9622	DRY PONDS
CROWE, ERIC	119 BUNCH RD	BEAUFORT	NC	28516-8641	CALVARY
CROWELL, RANDY	118 CORINTH CHURCH RD	MOORESVILLE	NC	28115-4226	WEST CORINTH
CRUMP, DONNIE B	PO BOX 340	WAXHAW	NC	28173-0340	HOWIE
CRUMP, TERRILL	6418 CASAR RD	CASAR	NC	28020-8706	OLIVE GROVE
CRUMPLER, DAVID	8369 KING RD	FAYETTEVILLE	NC	28306-8597	IMMANUEL
CRUMPLER, MARK H	536 NEW HILL OLIVE CHAPEL RD	APEX	NC	27502-7303	OLIVE CHAPEL
CULBERT, WILLIAM R	5108 NC HIGHWAY 58 N	WILSON	NC	27896-7944	NEW HOPE MISSIONARY
CULBERTSON, WILLIAM	222 W WOODLAND DR	NEW LONDON	NC	28127-7630	ELDORADO FIRST
CULBRETH, JOHN	2524 STACK RD	MONROE	NC	28112-9496	MT PLEASANT
CULLER, DANNY	305 MILLER RD	MOUNT AIRY	NC	27030-8843	MOUNT CARMEL
CULLOP, JOHN D	PO BOX 249	BUXTON	NC	27920-0249	CAPE HATTERAS
CUMBLE, C RONALD	227 MONTICELLO AVE	DURHAM	NC	27707-3910	YATES
CUMMINGS, COOLIDGE M	1267 HARPERS FERRY RD	MAXTON	NC	28364-8948	FRIENDSHIP MISSIONARY
CUMMINGS, CRAIG B	1334 MOUNT PISGAH CHURCH RD	APEX	NC	27502-5500	MOUNT PISGAH
CURRIE, TOM	PO BOX 213	NORLINA	NC	27563-0213	INEZ
CURRIN, MICHAEL O	PO BOX 216	LITTLETON	NC	27850-0216	LITTLETON
CURRIN JR, CAMERON	PO BOX 68	CORAPEAKE	NC	27926-0068	EUREKA
CURTIS, GARY M	RR 7 BOX 186	RUTHERFORDTON	NC	28139-7016	GREEN RIVER
CURTIS, JAMES M	50 ROCKY FORD EPSOM RD	HENDERSO	NC	27536	NEW BETHEL
CURTIS, STEPHEN	1725 SOUTHSIDE RD	LINCOLNTON	NC	28092-6975	SOUTHSIDE
CURTIS, WILLIAM J	3218 N ROXBORO RD	DURHAM	NC	27704-3254	BRAGGTOWN
CUSTER, GEORGE	PO BOX 188	STOVALL	NC	27582-0188	STOVALL
CUTHILL, JOHN	262M BRAGG BLVD	FAYETTEVILLE	NC	28301-4808	FIRST UNITED
DACUS, EDWIN	PO BOX 39	OAK CITY	NC	27857-0039	OAK CITY
DAGENHART, STEPHEN R	191 AIRPORT RD NW	TAYLORSVILLE	NC	28681-2015	CALVARY
DAGGERHART, GENE	1223 FALLSTON RD	SHELBY	NC	28150-3433	ROSS GROVE
DALTON, KEN	105 DEER RUN CT	ANGIER	NC	27501-7054	CROSSROADS
DALY, DAVID M	PO BOX 696	PITTSBORO	NC	27312-0696	PITTSBORO
DANCY III, GLENN	PO BOX 343	CLEVELAND	NC	27013-0343	CLEVELAND FIRST
DANIEL, DON	1302 S CHATHAM AVE	SILER CITY	NC	27344-4310	CORNERSTONE
DANIEL, JAMES E	PO BOX 1044	CREEDMOOR	NC	27522-1044	GREATER JOY
DANIEL, JOHNNY	230 BRINGLE FERRY RD	DENTON	NC	27239-9137	EAST CORINTH
DANIELS, TONY	654 PLEASANT HILL CHURCH RD	TAYLORSVILLE	NC	28681-7757	WHITE PLAINS
DANNER, DOUG	12707 WILLOW GROVE WAY	HUNTERSVILLE	NC	28078-9640	HUNTERSVILLE FIRST
DARCH, RALPH	345 WILL LUCAS RD	LINDEN	NC	28356-8507	ANDERSON CREEK COMM
DARNELL, J C	736 CARL EASTRIDGE RD	WARRENSVILLE	NC	28693-9119	CALVARY
DARNELL, KEVIN	13 DAIL ST	SMITHFIELD	NC	27577-4703	NORTH SMITHFIELD
DAUGHTRIDGE, RICKY L	301 KATHERINE CT W APT C	WILSON	NC	27893-7413	GLORY
DAVENPORT, JAMES H	112 ALGONKIAN DR	MANTEO	NC	27954-9429	ENGLIARD
DAVES, JAMES L	777 OAKLAND RD	SPINDALE	NC	28160-2127	ADAVILLE
DAVID, GREGORY F	158 SUMMERWALK CIR	CHAPEL HILL	NC	27514-8656	CROWN OF RIGHTEOUSNESS
DAVIS, ALAN	79 NANNY GOAT LN	CLYDE	NC	28721-7795	WOODLAND
DAVIS, ANDREW M	803 BENT CREEK RD	BAHAMA	NC	27503-9708	DURHAM FIRST
DAVIS, BRAD	309 CLARA AVE	MONROE	NC	28112-6232	SUNSET PARK
DAVIS, BRIAN	109 DUBLIN LN	HENDERSO	NC	28792-8115	EAST FLAT ROCK FIRST
DAVIS, CHARLES F	601 LANCASTER DR	REIDSVILLE	NC	27320-4727	EAGLE FALLS
DAVIS, CLAY	395 ASBURY CHURCH RD	SEAGROVE	NC	27341-9508	ASBURY
DAVIS, DONALD F	6193 PROVIDENCE DR	CONCORD	NC	28027-8872	MEMORIAL
DAVIS, DONALD	2527 DOVER CHURCH RD	SEAGROVE	NC	27341-7241	DOVER
DAVIS, DOUG	3348 SPENCER DR	HIGH POINT	NC	27263-8044	GLENOLA
DAVIS, FRANK P	RR 2 BOX 180	AUTRYVILLE	NC	28318	CONCORD
DAVIS, GENE	1285 NC HIGHWAY 65	REIDSVILLE	NC	27320-9303	EAST SIDE
DAVIS, GENE E	3852 BROWER MILL RD	SEAGROVE	NC	27341-9022	NEW HOPE
DAVIS, J ERIC	522 OAKGROVE CLOVERHILL CH RD	LAWNDALE	NC	28090-9693	DOUBLE SHOALS
DAVIS, JAMES L	252 ROUGH AND READY RD	WHITEVILLE	NC	28472-8588	NEW HOPE
DAVIS, MICHAEL	321 ROBERT KEEVER RD	STANLEY	NC	28164-9710	LUCIA
DAVIS, OTIS	210 AMBERWOOD DR	JAMESTOWN	NC	27282-9316	NEW BESSEMER
DAVIS, R DOWD	204 BRANDYWINE RD	CHAPEL HILL	NC	27516-3206	MT MORIAH
DAVIS, RANDY	4714 PLYLER MILL RD	MONROE	NC	28112-9562	BETHEL
DAVIS, RAY	1051 FOX HALL DR	WINSTON SALEM	NC	27106-4432	GREEN MEADOWS
DAVIS, ROBERT R	101 NANCY TOLLY HL	MARION	NC	28752-3417	MARION FIRST
DAVIS, RON	2400 OLD STAGE RD	YADKINVILLE	NC	27055-6740	DEEP CREEK
DAVIS, SCOTT	2897 PITTS SCHOOL RD	HARRISBURG	NC	28075-7797	PITTS

DAVIS, STEVE	1007 W ARLINGTON BLVD	GREENVILLE	NC	27834-5619	ARLINGTON BOULEVARD
DAVIS SR, WILLIAM R	PO BOX 150	SWANBORO	NC	28584-0150	PINEY GROVE
DAY, GREGORY	132 REEDSFORD RD	CLINTON	NC	28328-4722	ROWAN
DAY, J C	RR 3	ROBBINSVILLE	NC	28771-9803	BETHEL HILL
DAY, J DANIEL	99 N SALISBURY ST	RALEIGH	NC	27603-1737	RALEIGH FIRST
DEACON, ROBERT	225 PLEASANT GROVE RD	AULANDER	NC	27805-9723	PLEASANT GROVE
DEAN, CHARLES L	PO BOX 516	SYLVA	NC	28779-0516	EAST SYLVA
DEAN, PAUL H	1054 RED BANK RD	GERMANTON	NC	27019-8200	RED BANK
DEBELL, JONATHAN R	5039 CAMBRIDGE OAKS DR	MATTHEWS	NC	28104-7235	EAST
DECKER, J D	PO BOX 425	MURPHY	NC	28906-0425	SHADY GROVE (M)
DEES JR, JAMES E	6175 MAXWELL RD	AUTRYVILLE	NC	28318-8847	CLEMENT
DEESE, RICKY	11181 STEWARTVILLE RD	LAURINBURG	NC	28352	GALILEE BAPTIST
DEESE, TOMMY B	5664 ROBARDAJEN WOODS	NEBO	NC	28761-8640	MACEDONIA
DEETER, JAMES	PO BOX 189	MARSHALLBERG	NC	28553-0189	MARSHALLBERG
DEITZ, EDDIE	PO BOX 755	BRISON CITY	NC	28713-0755	FRANKLIN GROVE
DEITZ, PHILIP	3333 TRYON COURTHOUSE RD	CHERRYVILLE	NC	28021-8936	SHADY GROVE
DELLINGER, HAROLD	RR 3 BOX 373	NEWLAND	NC	28657-9452	POWDERMILL
DELLINGER, MICHAEL	PO BOX 34	WEBSTER	NC	28788-0034	WEBSTER
DELLINGER, WADE	109 OPTIMIST AVE	HUDSON	NC	28638-2124	HUDSON FIRST
DENNING, R FRANK	25 MELODY LN	HORSE SHOE	NC	28742-9637	NAPLES
DENNIS, BILLY	657 LIBERTY HILL CHURCH RD	MOUNT GILEAD	NC	27306-8923	LIBERTY HILL
DENNIS, JESSE R	41238 PARSONAGE RD	RICHFIELD	NC	28137-8635	PAUL'S CROSSING
DENSON, JOE R	9410 MARKSWOOD RD	CHARLOTTE	NC	28278-9647	SOUTHVIEW
DENTON, DONALD	4112 S FORK AVE	HICKORY	NC	28602-7429	SOUTH FORK
DENTON, FRANCIS E	5102 KENWOOD RD	DURHAM	NC	27712-9734	LAKEWOOD
DENTON, THOMAS M	PO BOX 1463	NEW BERN	NC	28563-1463	NEW BERN FIRST
DETRICK, BRIAN	RR 2 BOX 265	CONWAY	NC	27820-9616	CREEKSVILLE
DEVINEY, BOB	1394 HAVENWOOD DR	MORGANTON	NC	28655-9621	SOUTH MOUNTAIN
DIAL, SHELLY	1205 COPE RD	RED SPRINGS	NC	28377-9418	SMYRNA
DICKS, CHARLES	1850 HIGHWAY 221 S	MARION	NC	28752-8989	GRANDVIEW
DILLINGHAM, PHIL	PO BOX 38	BARNARDSVILLE	NC	28709-0038	GRACE AND KNOWLEDGE
DILLON, JOSEPH D	7 ALEXANDER CHAPEL DR	ASHEVILLE	NC	28804-9300	WOODLANDS HILL
DIX, GAYLORD	168 MAPLE RD	EDEN	NC	27288-7570	TRINITY
DIXON, BERNIE	123 RHEA BRANCH RD	MARBLE	NC	28905	PEACHTREE MEMORIAL
DIXON, LARRY K	PO BOX 1218	BOILING SPRINGS	NC	28017-1218	FLINT HILL
DIXON, MICHAEL R	902 RHODES AVE	KINGS MOUNTAIN	NC	28086-2256	KINGS MOUNTAIN SECOND
DOCKERY, DAVID H	1118 CEDROW DR	HIGH POINT	NC	27260-3601	SHILOH ROCK FREE WY
DOCKERY, EDDIS	3170 BOILING SPRINGS RD	MURPHY	NC	28906-7552	BOILING SPRINGS
DOCKERY, TIM	2969 ELK CREEK RD	DEEP GAP	NC	28618-8216	MOUNT EPHRAIM
DODSON, JOEL CRAIG	7517 WHITE HILL RD	SANFORD	NC	27330	NEW LIFE PRAISE
DOLES, WARNER	2763 PINNAC KNOLL CT	GASTONIA	NC	28054-5009	FRALIE MEMORIAL
DONALDSON, RICKY S	196 RL FAULK LN	TABOR CITY	NC	28463-8636	PLEASANT HILL
DORMAN, RICHARD	4345 RAY RD	SPRING LAKE	NC	28390-8879	GOURD SPRINGS
DORSEY, JONATHAN D	3613 NC 561 HWY	LOUISBURG	NC	27549-9663	SANDY CREEK
DOUGLASS, RANDALL R	4300 MCKEE RD	CHARLOTTE	NC	28270-1257	MCKEE ROAD
DOWNING, RICK	551 MACEDONIA RD	SPRING HOPE	NC	27882-8335	MACEDONIA
DRAKE, JAMES E	PO BOX 539	SCOTLAND NECK	NC	27874-0539	SCOTLAND NECK FIRST
DRAKE, MARC E	5501 DAWNING CREEK WAY	WILMINGTON	NC	28409-2822	CALVARY
DREW, LEONARD I	PO BOX 727	RICHLANDS	NC	28574-0727	HALLSVILLE
DRIVER, CLEVELAND W	284 PERRY RD	ZEBULON	NC	27597-6331	UNION CHAPEL
DRUM, HAMPTON	425 CHESTNUT LN	STATESVILLE	NC	28625-8303	SOUTH RIVER
DRUM, JOE	4317 KING WILKINSON RD	DENVER	NC	28037-7750	NEW FAITH
DUARTE, DAVID	2819 DULAIRE RD	GREENSBORO	NC	27407-5950	IGLESIA BAPTISTA HISPANA
DUBNICK, KENNY	1835 OLD DURHAM RD	ROXBORO	NC	27573-6068	SOMERSET
DUKE, JOSEPH	1902 WHITE ST	GREENSBORO	NC	27405-5253	OUTREACH BAPTIST
DULA, PAUL P	3334 DEERHAVEN LN	LENOIR	NC	28645-8731	UNITY
DUNCAN, ROBERT	270 NORA OAK RD	WILKESBORO	NC	28697-7445	OAKWOODS
DUNLAR, W PHILLIP	PO BOX 971	FLETCHER	NC	28732-0971	CORINTH
DUNN, WAYNE	4305 NC HIGHWAY 49 N	LIBERTY	NC	27298-8638	MOUNT PLEASANT
DURHAM, RICK	1500 CHARITY CHURCH RD	BOONVILLE	NC	27011-8022	CHARITY
DURHAM, STEVE	2323 CAMP CREEK CHURCH RD	MOORESBORO	NC	28114-8786	CAMPS CREEK
DUWALL, GUY	143 FRANKLIN PLAZA DR	FRANKLIN	NC	28734-3249	OAK DALE
DYER, ROBERT	516 LEATHERWOOD DR	MAGGIE VALLEY	NC	28751-7718	CLYDE FIRST
DYSON, BILL	327 SHARON AVE NW	LENOIR	NC	28645-4350	CALVARY
DYSON, TONY	7099 PAUL PAYNE STORE RD	TAYLORSVILLE	NC	28681-9329	CONCORD
EADES, BRIAN	407 COVE GAP RD	STATESVILLE	NC	28625-8805	MT NEBO
EAKINS, PHILLIP G	530 BEAR DEN DR	WATHA	NC	28471-9622	MOORES CREEK
EANES, SCOTT	349 TURNERSBURG HWY	STATESVILLE	NC	28625-2798	FAIRVIEW
EARLS, BOBBY D	PO BOX 189	ICARD	NC	28666-0189	ICARD FIRST
EARP, ED	224 E NASH ST	SPRING HOPE	NC	27882-8193	FULLER MEMORIAL
EARP, EDWARD	PO BOX 7231	WILSON	NC	27895-7231	CEDAR GROVE
EASLER JR, DWIGHT M	1604 LYON RD	FAYETTEVILLE	NC	28303-4242	EUREKA
EASON, RICKY N	6523 MARVIN FOWLER RD	WAXHAW	NC	28173-8250	FOREST HILLS BAPTIST
EATON, SCOTT	3901 HALIFAX RD	ROXBORO	NC	27573-9176	MONTWOOD
ECHOLS, EARL P	3111 UMSTEAD RD	DURHAM	NC	27712-2459	BENEZER
EDGE, JACK	10 CORNER HIGH RD	EURE	NC	27935-9756	COOL SPRING
EDMONDS, HENRY L	104 BELCROSS CT	GARNER	NC	27529-4917	ETERNAL LIFE
EDMONDS, SPENCER	433 ROCKFORD RD	DOBSON	NC	27017-7922	TURKEY FORD
EDMONDSON, CHUCK	133 WESTSIDE DR	VILAS	NC	28692-8337	WHITE ROCK
EDMONDSON JR, CHARLES T	PO BOX 530	POWELLVILLE	NC	27967-0530	POWELLVILLE
EDWARDS, CHARLES	723 SUNCREST ORCHARD RD	NORTH WILKESBORO	NC	28659-9437	FISHING CREEK
EDWARDS, CHARLES D	1701 POLO RD	WINSTON SALEM	NC	27106-4540	COLLEGE PARK
EDWARDS, DAVID L	840 JOE RD	MOCKSVILLE	NC	27028-7256	OAKHURST
EDWARDS, GENE	5850 SELF RD	KANNAPOLIS	NC	28081-8733	LANE STREET
EDWARDS, GRADY W	3600 NC HIGHWAY 210 S	BUNNLEVEL	NC	28323	HARMONY
EDWARDS, HARRY S	PO BOX 117	FOUNTAIN	NC	27829-0117	FOUNTAIN
EDWARDS, JOE	5061 NC HIGHWAY 134	ASHEBORO	NC	27203-1124	MOUNT LEBANON
EDWARDS, KEITH	20 INDIAN CAMP BRANCH RD	WEAVERVILLE	NC	28787-9512	GABRIELS CREEK
EDWARDS, KEVIN	1933 WALKER BRANCH RD	MARS HILL	NC	28754-6847	BELVA
EDWARDS, MIKE	RR 2 BOX 55	ROBBINSVILLE	NC	28771-9618	STECOAH
EDWARDS, RANDY H	216 FAITH BAPTIST CHURCH WAY	MOUNT AIRY	NC	27030-4200	FAITH
EDWARDS, RICHARD	260 WALSTONE RD	FAYETTEVILLE	NC	28301-3842	WALSTONE MEMORIAL
EFFLER, DAVID	1225 COFFEE RIDGE LOOP	ERWIN	TN	37650-6444	LITTLE CREEK

EFIRD, NEAL	533 OLD STUBBS RD	CHERRYVILLE	NC	28021-9397	NORTHSIDE
EILAND, LAMAR	400 S WATER ST	ELIZABETH CITY	NC	27909-4965	ELIZABETH CITY FIRST
ELDRIDGE, THOMAS	PO BOX 144	BUNN	NC	27508-0144	BUNN
ELKINS, THOMAS V	487 REDBUD LN	BOSTIC	NC	28018-6699	ALEXANDER
ELKS, DAVID	PO BOX 215	ELIZABETHTOWN	NC	28337-0215	ELIZABETHTOWN
ELLEDGE, KEITH	891 BOONE TRL	NORTH WILKESBORO	NC	28659-8905	GLENDALE SPRINGS
ELLER, VERNON	PO BOX 48	FERGUSON	NC	28624-0048	STONY FORK
ELLIOTT, THOMAS	1846 RIDGEVILLE RD	PROSPECT HILL	NC	27314-9365	LEA BETHEL
ELLIS, DALE	1786 OLD MOCKSVILLE RD	STATESVILLE	NC	28625-1413	NEW HOPE
ELLIS, RALPH	2604 MIDLAND AVE	CHARLOTTE	NC	28208-4718	WESTVIEW
ELLIS, ROBERT	34465 ROCKY RIVER SPRINGS RD	NORWOOD	NC	28128-7566	AQUADALE
ELLIS, WAYNE	1412 WESTERN AVE	ROCKY MOUNT	NC	27804-5021	BENVENUE
ELMORE, BAILEY	112 REID FLIPPIN RD	MOUNT AIRY	NC	27030-8422	SHOALS
ELMORE, MARK	112 TRIPLETT ST	JONESVILLE	NC	28642-2330	BETHEL
EMORY, WORTH G	331 IVY HILL RD	WEAVERVILLE	NC	28787	IVY HILL
ENGLISH, DONALD B	PO BOX 177	TYNER	NC	27980-0177	CENTER HILL
ENGLISH, REESE	742 AQUADALE RD	ALBEMARLE	NC	28001-9775	OAK GROVE
ENLOE, JOHNNY	1030 STONEY RIDGE RD	WESTFIELD	NC	27053-7334	STONEY RIDGE
ENSLEY, JERRY D	827 LITTLE MOUNTAIN RD	WAYNESVILLE	NC	28786-6161	CRESTVIEW
ERVIN, CAMERON E	2648 COLD SPRINGS RD S	CONCORD	NC	28025-8052	MOUNT PLEASANT FIRST
ESPINALES, JOSE A	106 N TRACY ST	KINGS MOUNTAIN	NC	28086-2943	CHURCH ROAD HISPANIC
ESTEP HOWARD	HONEYCUTT RD	ELIZABETHTON	TN	37643	BIG ROCK CREEK
ETHERIDGE, DONALD	59 MADISON ST	ROANOKE RAPIDS	NC	27870-1854	MARANATHA
ETHERIDGE, MURRAY	PO BOX 313	ORIENTAL	NC	28571-0313	ORIENTAL FIRST
EURE, JOHN D	PO BOX 1119	HOPE MILLS	NC	28348-1119	MT VERNON
EVANS, BRENT	6706 MYRTLE HEAD RD NW	ASH	NC	28420-2616	GRACE
EVANS, EUGENE	690 OSCAR EZZELL RD	NAKINA	NC	28455-8915	GORES CHAPEL
EVANS, KENNETH R	4812 TALLWOOD DR	TRINITY	NC	27370-8414	TRINITY
EVANS, ROB	RR 2 BOX 326	MACON	NC	27551-9767	MACON
EVANS, TIM	22410 US HIGHWAY 17 N	HAMPSTEAD	NC	28443-3170	BARLOW VISTA
EVANS SR, ROBERT B	37 CRESTVIEW ST	GRANITE FALLS	NC	28630-1926	GRANITE FALLS FIRST
EVERETT, CLYDE	PO BOX 548	YANCEYVILLE	NC	27379-0548	MILTON
EVINGTON, MAX	PO BOX 174	WALLBURG	NC	27373-0174	WALLBURG
EWING, WILLIAM	1413 STAGECOACH TRL	LAWNDALE	NC	28090	PLAINVIEW
FAIRCLOTH, RODNEY	4751 TABOR CHURCH RD	FAYETTEVILLE	NC	28301-9665	CEDAR CREEK
FAIRFAX, DANNY	PO BOX 248	LELAND	NC	28451-0248	FARMERS
FAIRFAX, DOUGLAS	3209 BLUEBERRY RD	CURRIE	NC	28435-5741	BEAR BRANCH
FARAG, CHARLES A	4815 5X FORKS RD	RALEIGH	NC	27609-5205	ARAB MISSION
FARMER, FAIN	104 APRIL LN	DALLAS	NC	28034-9709	HARDIN
FARMER, MIKE R	729 FISHER CREEK RD	SYLVA	NC	28779-7708	NEW SAVANNAH
FARMER, TERRY Q	301 S 3RD ST	MEBANE	NC	27302-2617	MEBANE FIRST
FAULK, JAMES G	219 LYNWOOD LN	PINEVILLE	NC	28134-6558	STOUGH MEMORIAL
FAULK, WAYNE	118 OLD MILL LN	WHITEVILLE	NC	28472-7882	HAPPY HOME
FAULKENBURY, DALE	3320 9TH AVENUE DR NW	HICKORY	NC	28601-8509	WINKLERS GROVE
FAULKENBURY, TERRY L	1570 12TH FAIRWAY DR	CONCORD	NC	28027-9705	WEST CABARRUS
FAUST, TOMMY	477 SHEFFIELD RD	MOCKSVILLE	NC	27028-8405	JAMES CROSSROADS
FAW, SCOTT	10359 US HIGHWAY 64 E	STALEY	NC	27355-8153	MOON'S CHAPEL
FEATHERSTONE, DANIEL	202 N JACOB ST	CHERRYVILLE	NC	28021-2939	CHERRYVILLE FIRST
FELTS, BILLY	2635 WINDY RIDGE RD	NORTH WILKESBORO	NC	28659-7783	BELLYVIEW MISSIONARY
FENDER, GARY	121 MAG SLUDER RD	ALEXANDER	NC	28701-9782	NORTH FORK
FERGUSON, BILLY	111 VISION RD	CANTON	NC	28716-7238	COVE CREEK
FERGUSON, BERVIN	2284 SMYRNA RD	WHITEVILLE	NC	28472-8210	UNION VALLEY
FERGUSON, BRAD	7404 BOROS PL	RALEIGH	NC	27615-3303	CRABTREE VALLEY
FERGUSON, ROBERT W	5347 MOUNT OLIVE CHURCH RD	MORGANTON	NC	28655-9144	MOUNT OLIVE
FERRILL, ERNEST H	PO BOX 1000	ROBBINS	NC	27325-1000	ROBBINS FIRST
FIELDS, E THOMAS	5406 OLD US HIGHWAY 74	CHADBOURN	NC	28431-7138	FRIENDSHIP
FIELDS, MICHAEL	PO BOX 147	ATLANTIC	NC	28511-0147	ATLANTIC MISSIONARY
FINCH, CURT	PO BOX 5000	EMERALD ISLE	NC	28594-5000	EMERALD ISLE
FISH JR, LLOYD	15 SYCAMORE LN	WAYNESVILLE	NC	28786-5277	ALLENS CREEK
FISHER, DAVID FRANK	2004 OLD EPWORTH RD	EPWORTH	GA	30541-1610	MOUNT MORIAH
FISHER, JOEL	2313 PRINCESS CIR	GREER	SC	29651-5860	ROCK SPRINGS
FISHER, MARK D	RR 1 BOX 50D	STEDMAN	NC	28391	CAPE FEAR
FISHER, MARTIN	676 HENERY WORLEY RD	MARSHALL	NC	28753-5485	VISION MISSIONARY
FISHER, RICHARD	2489 LITTLE RIVER RD	ASHEBORO	NC	27203-1228	CENTER CROSS
FITE, HAROLD E	119 SUNSHINE LN	CHERRYVILLE	NC	28021-9436	EASTSIDE SHELBY
FITTS, RUSSELL	3314 SHELBY RD	LAWNDALE	NC	28090-9026	PLEASANT GROVE
FLEMING, JACK	1542 ROLLING MEADOW LN	GASTONIA	NC	28054-6360	SALEM
FLEWELLIN, PAUL	PO BOX 885	HAVELOCK	NC	28532-0885	CHERRY BRANCH
FLINT, TIM	3025 WEATHERBY CT	WILMINGTON	NC	28405-7483	SILVER LAKE
FLOWE, GLENN	485 KIMMSWICK RD	CHARLOTTE	NC	28214-1310	CHAPMAN MEMORIAL
FLOWERS, JAMES O	1364 BONEY MILL RD	CLINTON	NC	28328-6334	SERENITY
FLOYD, ROBERT J	253 GARLAND DR	LEXINGTON	NC	27295-8739	NORTH LEXINGTON
FLOYD, TOMMY	819 CIRCLEVIEW RD	MOUNT AIRY	NC	27030-8006	INDIAN GROVE
FOGARTY, WILLIAM T	348 PROVIDENCE RD S	WAXHAW	NC	28173-8310	WEDDINGTON FIRST
FOGLEMAN, J.A.	1811 DIAL DR	DURHAM	NC	27713-1551	BEREA
FONNER, TIM	5443 WALKER MILL RD	SOPHIA	NC	27350-9283	RUSSELLS GROVE
FONVIELLE, CARROL	PO BOX 238	BOLTON	NC	28423-0238	BOLTON
FORBES, CLARENCE	206 SUNSET DR	WILLIAMSTON	NC	27892-2140	WEST END, WA
FORBES, HOWARD	14 DAVENPORT RD	SPRUCE PINE	NC	28777-5595	BLACK MOUNTAIN
FORD, CAM	4523 BELLTOWN RD	OXFORD	NC	27565-9553	POPLAR CREEK
FORD, DON	132 SUNNY FIELD DR	SPRUCE PINE	NC	28777	MCKINNEY COVE
FORESTER, NORVIN E	511 E LOMBARD ST	MAXTON	NC	28364-1904	MAXTON FIRST
FORMYDUVAL, W GUY	622 PINE LEVEL CHURCH RD	NAKINA	NC	28455-9148	MYRTLE HEAD
FORRESTER, KEN	RR 1 BOX 154A1	PEACHLAND	NC	28133-9720	DEEP SPRINGS
FORRESTER, MIKE	137 ETHEL DR	STANLEY	NC	28164-2108	BEREA
FOSTER, DAVID T	RR 1 BOX 89	SEABOARD	NC	27876-9801	GALATIA
FOSTER, JOHNNY	PO BOX 464	HAYESVILLE	NC	28904-0464	TRUETT MEMORIAL
FOSTER, LARRY W	PO BOX 1273	BRYSON CITY	NC	28713-1273	ELA
FOSTER, REX	181 FAIRMONT DR	NORTH WILKESBORO	NC	28659-9136	ROARING RIVER
FOUSEK, RONALD	2555 CHIMNEY ROCK RD	HENDERSONVILLE	NC	28792-9181	Ebenezer
FOUST, LARRY P	2608 DARDEN RD	GREENSBORO	NC	27406-5537	GOOD NEWS
FOUTS, THOMAS S	6804 BRYSON CITY RD	FRANKLIN	NC	28734-9489	RIDGECREST
FOWLER, ART	PO BOX 336	CASHIERS	NC	28016-0336	CASHIERS

FOWLER, BILLY A	115 DIXIE DR	LELAND	NC	28451-8255	CASTLE HAYNE
FOWLER, GLEN W	1620 FOWLER RD	TABOR CITY	NC	28463-7478	WESTSIDE
FOWLER, HAYWOOD	669 WRIGHT RD	TABOR CITY	NC	28463-7119	OPEN DOOR
FOWLER, HOWARD	174 FOWLER AVE	TABOR CITY	NC	28463-9378	CEDAR GROVE
FOWLER, PAUL E	512 EAST CT	JACKSONVILLE	NC	28546-7102	NEW GROVE
FOX, GEORGE N	410 MARCIA DR	GOLDSBORO	NC	27530-9213	LOVE MEMORIAL GOLDS
FOX, JAMES R	1919 SHARPE MILL RD	HIDDENITE	NC	28636-5102	FAIRVIEW
FOX, RAY	137 SHEPHERDS CREEK RD	BRYSON CITY	NC	28713-9579	HOLLY SPRINGS
FOX, REAVIS	145 ELLER RD	GASTONIA	NC	28056-9564	HILLVIEW
FOX, TONY S	1055 LAWING DR	CHINA GROVE	NC	28023-8502	RODGERS PARK
FOX JR, JAMES R	132 COMPTON PARK RD	STATESVILLE	NC	28677-8494	MOUNTAIN ROAD
FRADY, CECIL	765 FRED SMITH RD	TUCKASEEGEE	NC	28783-9699	LOVEDALE
FRADY, FRED	80 LUM BOONE CIR	WAYNESVILLE	NC	28786-6100	RICHLAND MISSIONARY
FRADY, PHILIP	712 GLENVIEW ST NE	LENOIR	NC	28645-4530	LOWER CREEK
FRADY, SCOTT	PO BOX 248	CALYPSO	NC	28325-0248	CALYPSO
FRANCIS, JERRY	5662 NC HIGHWAY 18 N	SPARTA	NC	28675-9277	BLUE RIDGE
FRANCIS, JERRY O	977 BUCK MOUNTAIN CIR	WEST JEFFERSON	NC	28694-7329	FRIENDLY GROVE
FRANCIS, MARC A	727 LINBERGER ST	LOWELL	NC	28098-1244	WOODLAWN
FRAZIER, MIKE	746 TRINITY CHURCH RD	MOORESBORO	NC	28114-8235	TRINITY
FREE JR, J DIXON	201 ROBIN RD	LINCOLNTON	NC	28092-3223	LINCOLNTON FIRST
FREEMAN, BILL	PO BOX 419	SOUTHMONT	NC	27351-0419	CLAREVIEW
FREEMAN, DAN L	1015 RIVER HWY	MOORESVILLE	NC	28117-9063	BEREA
FREEMAN, MICHAEL	144 CURTIS MILES RD	ALEXANDER	NC	28701-9779	LOWER BIG PINE
FRYAR, WILLIAM D	PO BOX 965	WALNUT COVE	NC	27052-0965	WALNUT COVE FIRST
FRYE, DAN	328 SWANN RD	STATESVILLE	NC	28625-1194	SHADY GROVE
FRYE, JOEL	2036 SUMMERFIELD CIR	CONOVER	NC	28613-8128	OXFORD
FULBRIGHT, TONY	PO BOX 935	GROVER	NC	28073-0935	GROVER FIRST
FULLBRIGHT, KEITH	4264 MOUNT GILEAD CHURCH RD	CONNELLYS SPRINGS	NC	28612-8226	MT GILEAD
FULLER, GEORGE	2709 BOLO TRL	RALEIGH	NC	27615-3945	NEW COMMUNITY CHURCH
FULTON, FORREST	PO BOX 1247	PILOT MOUNTAIN	NC	27041-1247	ROCK HILL
FURCHES, KEN	794 OAKWOOD RD	WEST JEFFERSON	NC	28694-8355	MISSION HOME
FURLOUGH, CRAIG	1104 ROSABELLA LN	APEX	NC	27502-4835	GREEN LEVEL
FUSS, MARK	2711 PENDERLEA HWY	BURGAW	NC	28425-4055	FREST HILLS
FUTRELL, FELIX A	4572 ANTIQCH RD	OXFORD	NC	27565-9421	PEACES CHAPEL
GADDIS, RICHARD	PO BOX 309	DALLAS	NC	28034-0309	GASTON
GADDE JUNIOR, FOREST M	911 FERNCREST DR	DURHAM	NC	27705-2127	LOWES GROVE
GALEOTTI, GARY	569 ROBINSON DR	WAKE FOREST	NC	27587-2360	UNION
GALLEGOS, HUGO	210 GREEN ST	SANFORD	NC	27330-3933	PRIMERA IGLESIA BAUTISTA
GALLOWAY, MATTHEW M	10101 HILLS OF NEUSE RD	RALEIGH	NC	27614-9772	OLDE MOUNT VERNON
GAMBLE, JERRY H	3733 FALLVIEW DR	MORGANTON	NC	28655-9410	MOUNT HOME
GAMBOS, CHRIS	2614 COTTAGE CIR	RALEIGH	NC	27613-3611	NEW SALEM
GANDY, STEVE	9905 VERDAS PATH	CHARLOTTE	NC	28227-9616	ARLINGTON
GANTT, BOBBY D	136 WINDOVER DR	FOREST CITY	NC	28043-3349	FLORENCE
GARBETT, BOB	1027 GREGORY FORK RD	RICHLANDS	NC	28574-7217	NEW HOPE
GARMON, DARON S	4083 ZEBULON AVE SW	CONCORD	NC	28027-9212	SOUTHSIDE
GARNER, CARL K	4736 SANDY CREEK CHURCH RD	LIBERTY	NC	27298-8116	SANDY CREEK
GARNER, CHUCK	3174 BURTON RD	THOMASVILLE	NC	27360-8625	SOUTHGATE
GARNER, DARRELL N	88 TOM HANCOCK RD	BEAR CREEK	NC	27207-9004	HICKORY GROVE
GARNER, GARY	2065 ENON RD	MORGANTON	NC	28655-8953	ENON
GARREN, ROBERT M	627 CLEARVIEW DR	HENDERSONVILLE	NC	28792-6611	DOUBLE SPRINGS
GARRETT, MATTHEW	2619 BELLAIRE DR	SANFORD	NC	27330-9325	GUM SPRINGS
GARRISON, FRANK	403 OLD FARM RD	RAEFORD	NC	28376-2409	PITTMAN GROVE BAPTIST
GARRISON, MERVIN	3086 PINNEY GROVE RD	KERNERSVILLE	NC	27284-8261	GOODWILL
GARVIN, PHILIP	1305 IDLEWOOD ST SW	LENOIR	NC	28645-6102	NEW LIFE
GARY, J DAVID	501 NORTHWEST BLVD	NEWTON	NC	28658-3934	NEWTON FIRST
GARZA, JESUS	2193 DALE AVE	LINCOLNTON	NC	28092-4248	CRISTO ES VIDA Y ESP
GASKINS, MARK E	PO BOX 134	FAIRMONT	NC	28340-0134	FAIRMONT FIRST
GASKINS, RICHARD W	515 BECKER DR	ROANOKE RAPIDS	NC	27870-3380	ROANOKE RAPIDS FIRST
GEORGE, DAVID S	7510 ASCOT AVE	FAYETTEVILLE	NC	28303-1904	LAGRANGE PARK
GEORGE, NEIL	530 ASPLAUGH DAM RD	TAYLORSVILLE	NC	28681	BLUE RIDGE
GERALD, BARRY	RR 5 BOX 314-D	WADESBORO	NC	28170-9209	CALVARY
GERALD, JAMES	113 COVINGTON ST APT D	WADESBORO	NC	28170-2763	NORMAN
GERRELLES, MARK	4452 PATTON RD	FRANKLIN	NC	28734	MOUNT HOPE
GETTY JR, KERSHAW	918 BIG FLATTS CHURCH RD	FLEETWOOD	NC	28626-9536	LIBERTY GROVE
GETTYS, BOBBY	PO BOX 5	LAWNDALE	NC	28090-0005	NEW BETHEL
GIARITELLI, JOE	3505 LAWNDALE DR	GREENSBORO	NC	27408-2803	LAWNDALE
GIBBS, THOMAS L	4740 GARMON MILL RD	MIDLAND	NC	28107-6738	MIDLAND FIRST
GIBBY, JEFFREY E	139 DONCASTER DR	NORTH WILKESBORO	NC	28659-9071	HINSHAW STREET
GIBSON, CARSON	51 MEADOW MOUNTAIN ESTATES RD	FRANKLIN	NC	28734-8431	CARTOOGECCHAYE
GIBSON, FRED	PO BOX 562175	CHARLOTTE	NC	28256-2175	GREATER PROVIDENCE
GIBSON, KEN L	2319 MOUNT ZION CHURCH RD	ALEXIS	NC	28006-9720	MT ZION
GIBSON, LOUIS	13235 CRUSO RD	CANTON	NC	28716-5458	EAST FORK
GIBSON, ORBORNE	3458 N MITCHELL FORD RD	CLARKTON	NC	28433-8594	GRACE
GIBSON, T M	222 EVANS RD	CANTON	NC	28716-7336	BURNETTE SIDING
GIBSON, WILEY	2343 WIDE HORIZON DR	FRANKLIN	NC	28734-5396	LONGVIEW
GIL, VINCE	70 COLD SPRINGS DR	MILL SPRING	NC	28756-9601	POLK SPANISH
GILBERT, ROGER B	206 GASTON SELLERS RD	WHITEVILLE	NC	28472-8840	WHITEVILLE FIRST
GILBERT, RONALD	RR 7 BOX 952	RUTHERFORDTON	NC	28139-7018	SANDY SPRINGS FIRST
GILBREATH, DAVID	495 EATONS CHURCH RD	MOCKSVILLE	NC	27028-4735	EATONS
GILLESPIE, WILLIAM	653 N TURKEY CREEK RD	LEICESTER	NC	28748-5626	JONES VALLEY
GILLETTE, STEVE	1695 CROOM BLAND RD	KINSTON	NC	28504-7452	SANDY BOTTOM
GILLIAM, GENE	1290 WHITMIRE RD	BREVARD	NC	28712-7234	CHERRYFIELD
GILLIAM, PAUL R	PO BOX 265	HENRIETTA	NC	28076-0265	HENRIETTA FIRST
GILLIAM SR, REUBAN J	1027 NANCY LN	WINSTON SALEM	NC	27107-5430	NORTH WINSTON
GILMER JR, E VERNON	956 SANDY CROSS RD	HOBBSVILLE	NC	27946-9536	SANDY CROSS
GILMORE, MAX A	PO BOX 1084	PINEHURST	NC	28370-1084	VICTORY COMMUNITY
GINN, RONALD	237 PASTURE BRANCH RD	ROSE HILL	NC	28458-8306	ISLAND CREEK
GLASGOW, JACK	PO BOX 366	ZEBULON	NC	27597-0366	ZEBULON
GLEASON, SCOTT	9853 E NC HIGHWAY 97	ROCKY MOUNT	NC	27803-8653	UNION MISSIONARY
GLENN, JEFF	2023 GARLAND AVE	GASTONIA	NC	28052-5134	MACEDONIA
GLENN, LAWRENCE	2002 CRABTREE RD	SPRUCE PINE	NC	28777-6429	YOUNGS CHAPEL
GLENN, W JEFFREY	RR 1 BOX 172B	WADESBORO	NC	28170-9734	BROWN CREEK
GLISSON, BRYAN	500 FRANKLIN AVE	SHELBY	NC	28150-5108	PUTNAM MEMORIAL

GLOVER, DANNY	101 WINTERBERRY RIDGE DR	DURHAM	NC	27713-9440	NEW BEGINNINGS
GOBBLE, MARVIN D	2019 ALBERT BLANTON RD	SHELBY	NC	28152-9683	ZOAR
GODBNEY, AARON	2029 MONROE ST	WILMINGTON	NC	28401-6931	BOLIVIA
GODFREY, DONALD L	750 CANTIBERRY DR	SALISBURY	NC	28146-3246	DUNN'S MOUNTAIN
GODFREY, DOUGLAS	1600 HOLLY SPRINGS RD	LYMAN	SC	29365-9708	MORGAN CHAPEL
GODFREY, JOHN	1196 RACE PATH CHURCH RD	ELLENBORO	NC	28040-8369	RACE PATH
GOFORTH, DOUGLAS L	107 COLONY DR	MORGANTON	NC	28655-4313	ASHEVILLE STREET
GOINS, PHILLIP	PO BOX 185	KING	NC	27021-0185	NEW BETHEL
GOLD, MARCUS	204 PEACH ST	SHELBY	NC	28150-4811	PEACH STREET
GOLDEN, NED	2723 GRAPE CREEK RD	MURPHY	NC	28906-6681	OGREETA
GOLDEN, TERRY R	109 E IVYBRIDGE DR	HUBERT	NC	28539-4463	BEAR CREEK
GOLDEN, WARREN	550 GRAPE CREEK RD	MURPHY	NC	28906-6696	UNAKA
GOODE, RANDY	4698 KINGS CREEK CHURCH RD	LENOIR	NC	28645-7647	KINGS CREEK
GOODEN, KENNY	PO BOX 1958	YADKINVILLE	NC	28755-1958	UNION GROVE
GOODMAN, JOHNNY	3895 BARE CREEK RD	JEFFERSON	NC	28640-9126	BEAVER CREEK
GOODMAN, LAWRENCE	1460 BALD MOUNTAIN RD	WEST JEFFERSON	NC	28694-7104	BALD MOUNTAIN
GOODRICH JR, LEVY A	2668 SAINT JOHNS PL	WINSTON SALEM	NC	27106-3830	ROBINHOOD ROAD
A GOODWIN, GERALD C	2703 HOLLOWAY ST	DURHAM	NC	27703-3301	DURHAM MEMORIAL
GORDON, BUTCH	3752 SAMARIA CHURCH LN	MIDDLESEX	NC	27557-8590	SAMARIA
GORDON, DAVID M	PO BOX 100	EARL	NC	20838-0100	NEW HOPE
GORDON, DON	103 RIDGECREST DR	MOUNT OLIVE	NC	28365-1943	MOUNT OLIVE FIRST
GORDON, STEVE	PO BOX 27	BUNNLEVEL	NC	28323-0027	FRIENDSHIP
GORE, ALAN	611 E CANNON AVE	ALBEMARLE	NC	28001-4235	EAST ALBEMARLE
GORE, JAMES M	177 SPRINGVIEW DR	MILLERS CREEK	NC	28651-8429	MILLERS CREEK
GORE, RALPH S	763 7 CREEKS HWY	WHITEVILLE	NC	28472-7827	BEARDS CHAPEL
GORE, SAM W	105 SALEM MEADOW DR	STATESVILLE	NC	28625	FAITH
GORE, SAMUEL	2317 AVENT FERRY RD	HOLLY SPRINGS	NC	27540-8941	COLLINS GROVE
GORE, TIMOTHY P	110 WADE ST	WARSAW	NC	28398-1547	CALVARY
GOSNELL, RICKOLD P	1540 S NC HIGHWAY 50	MAGNOLIA	NC	28453-8844	DOBSON
GOSNELL, ARNOLD	PO BOX 1752	CANTON	NC	28716-1752	CANTON FIRST
GOSS, JIMMY	PO BOX 807	JEFFERSON	NC	28640-0807	FARMERS MEMORIAL
GOTTHARDT, PAUL	2626 S CHURCH ST	ROCKY MOUNT	NC	27803-4937	SOUTHSIDE
GOUGE, BARRY W	RR 5 BOX 1004	MARION	NC	28752-9350	VEIN MOUNTAIN
GOUGE, STEVEN	525 S BROAD ST	MOORESVILLE	NC	28115-3266	SOUTHSIDE
GOWAN, ANDREW	311 MORNINGSTAR LAKE RD	FOREST CITY	NC	28043-8186	FAITH
GRADY, LARRY	248 E SECOND ST	PARKTON	NC	28371	PARKTON
GRAGG, DAVID	6505 RACKETT CREEK PL	COLLETTSVILLE	NC	28611-9091	GREEN VALLEY
GRAGG, GARY	RR 8 BOX 277A	LENOIR	NC	28645-9808	BLAIRS FORK
GRANADE JR, N NELSON	PO BOX 458	NORTH WILKESBORO	NC	28659-0458	NORTH WILKESBORO FIRST
GRANT, J D	5587 US 74 E	SYLVA	NC	28779-8946	CALVARY ROAD
GRANT, MILLARD	43 HEMLOCK SPRINGS RD	MAGGIE VALLEY	NC	28751-8700	EAST CANTON
GRAY, KERMIT	278 PINEY GROVE CHURCH RD	MOUNT AIRY	NC	27030-7889	PINEY GROVE
GRAY, MARK	5210 LIBERTY RD	GREENSBORO	NC	27406-8620	NEW HORIZON
GRAYBEAL, TOMMY	820 GLENN MILLER RD	WARRENSVILLE	NC	28693-9163	OBIDS
GREEN, GREG	1229 PINEY KNOB RD	RUTHERFORDTON	NC	28139-8524	PINEY KNOB
GREEN, JAMES	PO BOX 226	LAWNDALE	NC	28090-0226	CARSWELL MEMORIAL
GREEN, JOHN	2506 OLD LAWYERS RD	MARSHVILLE	NC	28103-9302	UNION GROVE
GREEN, KENNETH L	PO BOX 203	SEAGROVE	NC	27341-0203	ANTIOCH
GREEN, MARVIN C	3751 BETHANY CHURCH RD	FOREST CITY	NC	28043-8105	BETHANY
GREEN, MICHAEL D	707 GARRETT RD	DURHAM	NC	27707-2401	CRESSET
GREEN, RANDY	437 RYLAND RD	TYNER	NC	27980-9666	FAITH FELLOWSHIP
GREENE, DEXTER	11900 ANTEBELLUM DR	CHARLOTTE	NC	28273-3610	STEELE CREEK
GREENE, FRANK E	2844 WENDELL ST	LENOIR	NC	28645-7626	LIVINGSTON MEMORIAL
GREENE, HOMER	PO BOX 86	WILKESBORO	NC	28697-0086	CUB CREEK
GREENE, K THOMAS	1369 TURNER FARMS RD	GARNER	NC	27529-9331	TRIANGLE
GREENE, LEE RAY	10005 LAKE WHEELER RD	FUQUAY VARINA	NC	27526-9282	PLEASANT GROVE
GREENE, RAY	505 CLARK SWIFT RD	VILAS	NC	28692-9577	WILLOW VALLEY
GREENE, RAYTEE	246 LAURELWOOD DR	WILKESBORO	NC	28697-8617	LEWIS FORK MISSION
GREENE, RONALD	PO BOX 808	CLYDE	NC	28721-0808	PANTHER CREEK
GREENE, RONNY K	PO BOX 1127	NEWLAND	NC	28657-1127	OAK GROVE
GREENE JR, A B	4456 STAGECOACH RD	OXFORD	NC	27565-8668	UNITY
GREENLEE, JAMES E	100 LILAC DR	CARRBORO	NC	27510-1932	FARRINGTON ROAD
GREENWAY, GLENN D	600 CREEK RD	ELIZABETH CITY	NC	27909-9318	RIVERSIDE
GREER, ARENT	850 N FORK RD	ZIONVILLE	NC	28698-9473	UNION
GREER, BURL A	PO BOX 3051	BOONE	NC	28607-3051	COOL SPRINGS
GREER, WILLIAM	1686 JANCY CT SW	SUPPLY	NC	28462-5472	BONAPARTE
GREGG JR, JAMES	219 LIVERMORE DR	FAYETTEVILLE	NC	28314-8617	SPERRING MEMORIAL
GRIFFIN, J A	944 HUNTER CREEK RD	MARSHALL	NC	28753-6103	BIG LAUREL
GRIFFIN, JAMES A	PO BOX 148	REIDSVILLE	NC	27323-0148	FAIRVIEW
GRIFFIN, JOSEPH W	2355 DAVID BAPTIST CH RD	KINGS MOUNTAIN	NC	28086-7507	DAVID
GRIFFIN, ROGER	5190 HIGHWAY 80 S	BURNSVILLE	NC	28714-7534	SOUTH ESTATOE
GRIFFITH, BRYAN	PO BOX 96	MINNEAPOLIS	NC	28652-0096	MINNEAPOLIS
GRIFFITH, CHARLES	7219 MINNIE HALL RD	ROSEBORO	NC	28382-7367	CUMBERLAND UNION
GRIFFITH, JOE	1018 MAPLE ST	ELIZABETH CITY	NC	27909-3726	BURGESS
GRIFFITH, ROBERT	1617 W RALEIGH ST	SILER CITY	NC	27344-4226	FELLOWSHIP
GRIFFITH, STEVE	326 E STADIUM DR	EDEN	NC	27288-3523	OSBORNE
GRIGG, EDDIE G	8810 BRIGADIER LN	CHARLOTTE	NC	28227-9731	NEW LIFE
GRINDSTAFF, ERIC	1791 CHAPEL HILL CHURCH LOOP	MARION	NC	28752-8985	CHAPEL HILL
GRINDSTAFF, GEROLD	988 WATER ST	BAKERSVILLE	NC	28705-7207	SNOW HILL
GRINDSTAFF, LARRY	RR 2 BOX 33B	ROBBINSVILLE	NC	28771-9611	TUSKEGEE
GRISHAM, WILLIAM V	200 S CHURCH ST	ROCKY MOUNT	NC	27804-5703	ROCKY MOUNT FIRST
GROSS, JASON	2407 N HIGHWAY 171	JAMESVILLE	NC	27846-9225	CEDAR BRANCH
GROOMS, JAMEY D	106 LAMBERT LN	CANTON	NC	28716-6136	GOOD SAMARITAN
GROOMS, SYLVIA	569 MIDWAY RD	ROCKINGHAM	NC	28379-3517	MIDWAY
GROOVER, MARTIN	PO BOX 522	MAMERS	NC	27552-0522	ANTIOCH
GROSS, JEFFREY D	3325 YANKEE HALL RD	GREENVILLE	NC	27834-5520	PACTOLUS
GRUBBS, JOSEPH R	73 GRIER CHURCH RD	LEASBURG	NC	27291-9797	SEMORA
GRUBER, RANDY	9201 BONAPARTE DR SW	CALABASH	NC	28467-3008	SHALLOTTE FIRST
GUNTER, GLENN O	8947 ALBEMARLE RD	CHARLOTTE	NC	28227-2617	CORNERSTONE
GUNTER, STEPHEN D	4710 YANCEYVILLE RD	BROWNS SUMMIT	NC	27214-9208	REDFY FORK
GUPTON, JOHNSON	900 STAGECOACH RD	HENDERSON	NC	27536-7717	ISLAND CREEK
GUTHRIE, WILLIAM G	1834 WESTFIELD RD	MOUNT AIRY	NC	27030-5544	BANNERTOWN
GUY, DENNIS	782 BURCH RD	FAISON	NC	28341-7075	MILL CREEK

GWALTNEY, CLIFF	590 RAMIE MITCHELL RD	HIDDENITE	NC	28636-6150	HOLLY SPRINGS
GWALTNEY, JERRY	630 RAMIE MITCHELL RD	HIDDENITE	NC	28636-6151	PILGRIM
HACKWORTH, JOHN	1295 CAREY CHAPEL RD	HENDERSON	NC	27536-9781	CAREY
HADLEY, DONALD W	111 HOLLYWOOD BLVD	HAVELOCK	NC	28532-2205	HAVELOCK FIRST
HAGAMAN, JAMES	4545 OLD US HIGHWAY 421	ZIONVILLE	NC	28698-9246	ZION HILL
HAGAMAN, JAMES D	4545 OLD US HIGHWAY 421	ZIONVILLE	NC	28698-9246	RICH MOUNTAIN
HAGER, WAYNE	416 OLD SPRINGS RD	MOUNT AIRY	NC	27030-3032	CALVARY
HAGWOOD III, JIMMY	PO BOX 445	ROBERSONVILLE	NC	27871-0445	ROBERSONVILLE FIRST
HAILEY, DAVID J	8901 COLESBURY DR	RALEIGH	NC	27615-3813	HAYES BARTON
HALE, OLIVER W	RR 3 BOX 81C	AHOSKIE	NC	27910-9338	MT TABOR
HALEY, W BILL H	2918 TARBORO RD	YOUNGVILLE	NC	27596-8125	HARRIS CHAPEL
HALL, CHRISTOPHER R	702 BRUNS WICK PL SE	LELAND	NC	28451-8530	LELAND FIRST
HALL, E THOMAS	PO BOX 118	SHAWBORO	NC	27973-0118	PROVIDENCE
HALL, ED	269 BLACKBERRY TRL	CONCORD	NC	28027-8637	NORTHWEST
HALL, FRED	5759 CRENSHAW DR	HOPE MILLS	NC	28348-2200	FRIENDSHIP
HALL, GARLAND	2119 RIVERSIDE DR	MOUNT AIRY	NC	27030-2503	VICTORY
HALL, GROVER	509 VIRGINIA CIR	CANA	VA	24317-3605	LADONIA MISSIONARY
HALL, MARTIN	191 SOMERSET AVE	ROXBORO	NC	27573-2719	ROCK GROVE
HALL, MICHAEL	115 RIDGEWOOD LN	STATE ROAD	NC	28676-8973	RONDA FIRST
HALL, PHILIP G	9833 SWAMP FOX HWY W	CERRO GORDO	NC	28430-9346	CHERRY GROVE
HALL, ROY	PO BOX 1293	ROXBORO	NC	27573-1293	TRIPLE SPRINGS
HALL, WARREN	26 HALL PLACE RD	BRASSTOWN	NC	28902-8100	NEW HOPE
HALLIWILL, RALPH	124 HORSLEY AVE	BELMONT	NC	28012-9533	SOUTH POINT
HALLMAN, BILL	PO BOX 469	GRANITE QUARRY	NC	28072-0469	EMMANUEL
HAMBY, JAMES W	2113 OLDE FARM RD	HUDSON	NC	28638-8786	FELLOWSHIP
HAMBY, MIKE	137 SHAW DR	WILKESBORO	NC	28697-9155	MT PLEASANT
HAMILTON, PETER C	463 CLARKSBURY CHURCH RD	THOMASVILLE	NC	27360-8216	LIBERTY
HAMM, JOHN	949 N BROAD RIDGE RD	ORRUM	NC	28369-9271	BROADBRIDGE
HAMMOND, EARL	PO BOX 160	KENLY	NC	27543-0160	KENLY
HAMMOND, RUDOLF J	268 ENOCHVILLE AVE	KANNAPOLIS	NC	28081	CHARITY
HAMMONDS, EARNEY D	1251 ALLENTON RD	LUMBERTON	NC	28358-9124	TEN MILE CENTER
HAMMONDS, JIMMY	4998 W MCDUFFIE CROSSING RD	LUMBERTON	NC	28360-2739	BETHEL HILL
HAMRIC, WILLIAM	2205 RICHMOND HILL CHURCH RD	BOONVILLE	NC	27011-8335	RICHMOND HILL
HAMRICK JR, RAYMOND	5045 E MAIDEN RD	MAIDEN	NC	28650-9006	MOUNTAIN VIEW
HANCOCK, WILLIAM	963 FLINT HILL CHURCH RD	ROBBINS	NC	27325-7655	FLINT HILL
HANSON, DAVID	17 TIMBERLEAF DR	FLETCHER	NC	28732-9710	MORNINGSIDE
HARBIN, DARYL	168 DOE TRAIL LN	STATESVILLE	NC	28625-8754	WESTWOOD
HARDEE JR, W CLINTON	PO BOX 165	KITTY HAWK	NC	27949-0165	KITTY HAWK FIRST
HARDEN, HOWARD A	PO BOX 56	WHITAKERS	NC	27891-0056	GETHESEMANE
HARDIN, BOBBY	RR 1 BOX 13D	BREVARD	NC	28712-9702	DUNNS CREEK
HARDIN, EUGENE	139 KINSEY LN	JACKSONVILLE	NC	28540-9372	POTTERS HILL
HARDIN, FRED W	5711 DAVIS MILL RD	GREENSBORO	NC	27406-8102	BETHANY
HARDIN, STEVE	831 HIGHWAY 108 E	MILL SPRING	NC	28756-9776	PEA RIDGE
HARDIN, TIM	1201 LAVENDER RD	GROVER	NC	28073-9719	NEW BUFFALO
HARDIN, TONY	1167 KELLUM LOOP RD	JACKSONVILLE	NC	28546-3305	KELLUM
HARDY, ARVIL	1747 SUMMIT RD	PURLEAR	NC	28665-9214	DOE RIDGE
HARKINS, WILLIAM	208 S PARK AVE	WILLIAMSTON	NC	27892-1438	WEST END, WI
HARLAN, DALE R	1451 BRIAR CREEK RD	CHARLOTTE	NC	28205-5514	BRIAR CREEK ROAD
HARPER, JERRY E	PO BOX 788	JAMESTOWN	NC	27282-0788	JAMESTOWN FIRST
HARPER, LAWRENCE O	201 DIXIE TRL	RALEIGH	NC	27607-7015	FOREST HILLS
HARPER, VIRGIL	5821 S NEW HOPE RD	BELMONT	NC	28012-8775	LAKEVIEW
HARRELL, CLIFF	PO BOX 5	OAK CITY	NC	27857-0005	NEW HOPE CHAPEL
HARRINGTON, JAMES A	1712 DARIAN DR	ELIZABETH CITY	NC	27909-9668	FELLOWSHIP
HARRIS, ADRIAN	4 PIPERS GLEN CT	GREENSBORO	NC	27406-5500	CLIFTON ROAD
HARRIS, ALLEN	1230 SUNNY POINT RD	MURPHY	NC	28906-7388	SIMONDS CHAPEL
HARRIS, ARNETT	795 HERTFORD RD	WINSTON SALEM	NC	27104-1722	WEST SIDE
HARRIS, CHARLES C	PO BOX 415	WINTON	NC	27986-0415	WINTON
HARRIS, FREDDIE M	112 E ASKEWILLE ST	WINDSOR	NC	27983-9560	ASKEWILLE
HARRIS, JEFFREY	100 BARDEN DR	HAVELOCK	NC	28532-2604	PINEY GROVE
HARRIS, LEE	PO BOX 339	CLAYTON	NC	27520-0339	HOCUTT MEMORIAL
HARRIS, LLOYD	4964 JAMES STEWART RD	MORGANTON	NC	28655-7408	BELUAH
HARRIS, MARK E	8200 CENTER GROVE CHURCH RD	CLEMMONS	NC	27012-9133	CENTER GROVE
HARRIS, NORMAN B	2814 MAPLE AVE APT B	BURLINGTON	NC	27215-6102	ELON COLLEGE FIRST
HARRIS, RICHARD	6700 LINDA LAKE DR	CHARLOTTE	NC	28215-4000	STATESVILLE ROAD
HARRIS, ROBERT E	PO BOX 67	ASHEVILLE	NC	28802-0067	SULPHER SPRINGS PARK
HARRIS, STEPHEN	37 MARK TWIN RD	ASHEVILLE	NC	28805-9725	NEW LIFE COMMUNITY
HARRIS, STEPHEN E	PO BOX 1427	FAIRVIEW	NC	28730-1427	TRINITY MISSIONARY
HARRIS JR, KENNETH W	466 OREN GAINES RD	GOLDSTON	NC	27252-9171	ANTIOCH
HARRISON, LARRY	2407 HONEYCUTT SIMPSON RD	MONROE	NC	28110-1411	HILLCREST
HARRISON JR, FRANK L	11616 PROVINCETOWNE DR	CHARLOTTE	NC	28277-9160	GREEN MEMORIAL
HARROLD, TOMMY	102 JAMES XING	THOMASVILLE	NC	27360-8934	HILLSVILLE
HARROLD, INTERIM, DEAN	4570 GRANADA HILLS DR	GRANITE FALLS	NC	28630-9309	CLOVER
HART, BOYCE D	1543 ROSE ST	NEWTON	NC	28658	STARTOWN FIRST
HARTLEY JR, JAMES T	3036 TWATCHMAN DR	RALEIGH	NC	27616-8927	LONGVIEW
HARTMAN, THOMAS	PO BOX 207	VALDESE	NC	28690-0207	MOUNT CALVARY
HARTSELL, JAMES	638 ELM GROVE RD	COLERAIN	NC	27924-9392	ELM GROVE
HARVEY, CHAD	PO BOX 39	ALEXIS	NC	28006-0039	ALEXIS
HARVEY, DON H	5049 COBBLESTONE RD	WINSTON SALEM	NC	27106-9618	BETHANY
HARWARD, OBIE	1401 SALEM CHURCH RD	ELIZABETH CITY	NC	27909-7419	SALEM
HASKIN, LARRY	115 WESTOVER DR	KINGS MOUNTAIN	NC	28086-2649	WESTOVER
HATCHER, BRYAN G	PO BOX 504	YOUNGVILLE	NC	27596-0504	YOUNGVILLE
HATLEY, ADAM	RR 2 BOX 80C	STEDMAN	NC	28391-9730	MAGNOLIA
HATTON, MIKE	100 WALKER RD	MORGANTON	NC	28655-4727	WALKER ROAD
HAWKINS, A GENE	731 HOLLY SPRINGS CHURCH RD	FRANKLIN	NC	28734-6888	FAITH
HAWKINS, CLYDE R	4907 CHRISTOPHER RUN	MONROE	NC	28112-9506	SANDY RIDGE
HAWKINS, DANNY R	PO BOX 1510	WRIGHTSVILLE BEACH	NC	28480-1510	WRIGHTSVILLE BEACH
HAWKINS, HOWARD	2618 HOGAN DR SW	LENOIR	NC	28645-9424	LAKEVIEW
HAWKS, CHRIS	341 LAKEVIEW CHURCH RD	LINWOOD	NC	27299-9603	LAKEVIEW
HAWKS, LEON	401 E 17TH ST	KANNAPOLIS	NC	28083-2655	NORTH KANNAPOLIS
HAWLEY, RON	PO BOX 660	PINE LEVEL	NC	27568-0660	PINEVIEW
HAYES, BLAKE	PO BOX 130	LEWISTON WOODVILLE	NC	27849-0130	LEWISTON
HAYES, DANNIE	204 TOMBERLIN ST	MONROE	NC	28112-4006	LEE PARK
HAYES, DONALD	380 W 11TH ST	SILER CITY	NC	27344-1715	VICTORY

HAYES, ELLIOT	PO BOX 8923	VILAS	NC	28692	MIDDLE FORK
HAYES, ERIC	PO BOX 276	BAYBORO	NC	28515-0276	BAYBORO MISSIONARY
HAYES, PHILLIP L	121 CHAD LOOP	BELHAVEN	NC	27810-9035	WASHINGTON SECOND
HAYES, WALTER	7636 NC HIGHWAY 41 E	ELIZABETHTOWN	NC	28337-6352	WHITE LAKE
HAYES JR, JOE F	24 TIP TOP RD	BREVARD	NC	28712-4139	BREVARD FIRST
HAYNES, GARY	400 FLETCHER MARTIN DR	ALEXANDER	NC	28701-8744	PINE BURR PARK
HAYNES, ROBERT	2425 MIDDLETON DR	GASTONIA	NC	28054-2837	TEMPLE
HAYNES, TODD	7521 STONY HILL DR	WAKE FOREST	NC	27587-7506	STONY HILL
HEAD, JESSE	109 BROWN AVE	MORGANTON	NC	28655-2903	SILVER CREEK
HEAD, ROY L	1034 US HIGHWAY 17 S	ELIZABETH CITY	NC	27909-7627	CORINTH
HEAFNER, LANDER	PO BOX 370	CROSSNORE	NC	28616-0370	CROSSNORE FIRST
HEARD, ROBERT T	200 W THOMAS ST	SALISBURY	NC	28144-5490	OAKDALE
HEATON, JOY L	4314 HEATHSVILLE RD	ENFIELD	NC	27823-8776	ANTIOCH
HEBBARD, LEIGH	1118 RICHMOND RD	ROCKINGHAM	NC	28379-2451	ROBEDEL
HEDGECOCK, STEVE	114 GREEN HILL RD	MOCKSVILLE	NC	27028-4200	ROCK SPRING
HEDGES, RICHARD C	806 LINDLEY DR	DURHAM	NC	27703-4716	EDGEWOOD
HEDRICK, CARL J	13450 NC HIGHWAY 96	ZEBULON	NC	27597-8096	CORINTH
HEFNER, CONRAD C	PO BOX 29	RHODISS	NC	28667-0029	FIRST BAPTIST RHODISS
HEFNER, VINCENT D	6158 MOUNTAINSIDE DR	HICKORY	NC	28601-9433	CONCORD
HELLER, DAVID B	31 PLEASANT PLAINS CHURCH RD	WHITEVILLE	NC	28472-9474	PLEASANT PLAINS
HELMS, DAVID M	415 BROADMEADE DR	SOUTHERN PINES	NC	28387-7103	SOUTHERN PINES FIRST
HELMS, DENNIS	16052 NC 138 HWY	NORWOOD	NC	28128-7517	SILVER SPRINGS
HELMS, FLOYD	613 W CUTLAR ST	SAINT PAULS	NC	28384-1221	ST. PAULS FIRST
HELMS, RANDAL E	3875 ANGLE DR	DENVER	NC	28037-9147	WESTPORT
HELMS, RONALD B	4440 BACK CREEK CHURCH RD	CHARLOTTE	NC	28213-5252	NEWELL
HELMS, RONNIE	105 COLLEGE ST	PLKTON	NC	28135-9711	FREEDOM
HELMS, ROY E	17297 US HIGHWAY 64 W	SILER CITY	NC	27344-6481	LOVES CREEK
HELTON, BENNETT D	1850 KNOB CIR	LENOIR	NC	28645-6769	MULBERRY
HELTON, JOE L	4370 CHANTILLY DR	GRANITE FALLS	NC	28630-9616	RUFUS
HEMMEN, GREGG L J	6901, ORANGE GROVE RD	HILLSBOROUGH	NC	27278-7476	CANE CREEK
HENDERSON, BOBBY	112 MARIAN LN	STATESVILLE	NC	28625-1912	UNION CHAPEL
HENDERSON, CLARK	197 ELKWOOD AVE	ASHEVILLE	NC	28804-2209	NEWBRIDGE
HENDERSON, JAMES E	975 RESERVATION RD	ABERDEEN	NC	28315-7727	OAK GROVE
HENDERSON, JOHNNY	PO BOX 2042	ASHEBORO	NC	27204-2042	CROSS ROAD
HENDREN, JUSTIN	911 KING RD	PISGAH FOREST	NC	28768-7706	EAST FORK
HENDRICK, TIM	PO BOX 297	MOORESBORO	NC	28114-0297	SANDY RUN
HENDRIX, BENNY	451 SWANSON RD SW	LENOIR	NC	28645-9447	GREEN ROCK
HENSLEY, CHARLES	2919 DOSTER RD	MONROE	NC	28112-8653	CORINTH
HENSLEY, CLINE	9940 US HIGHWAY 23	MARS HILL	NC	28754	UPPER LAUREL
HENSLEY, JACKIE	486 POLE MILLER RD	BREVARD	NC	28712-8598	CHURCH AT SAPHIRE
HENSLEY, ROBERT	1314 SANDY LEVEL CHURCH RD	BOSTIC	NC	28018-7789	SANDY LEVEL
HENSLEY, ROGER E	RR 2 BOX 336	STATE ROAD	NC	28676	POPLAR SPRINGS
HENSON, RECTOR	PO BOX 4231	HICKORY	NC	28603-4231	WAYSIDE
HERMAN, M DENNIS	1209 STONECREEK WAY	RALEIGH	NC	27615-4538	GREYSTONE
HERNADEZ, ANSELMO	PO BOX 209	SMITHFIELD	NC	27577-0209	HISPANIC MISSION
HERNADEZ, CRUZBERTO	DUTCH TREAT MHP #52	NEWPORT	NC	28570	HISPANIC BAPTIST CHURCH
HERNDON, THOMAS	PO BOX 824	CARTHAGE	NC	28327-0824	CARTHAGE FIRST
HERNDON, THOMAS V	RR 9 BOX 167A	FAYETTEVILLE	NC	28301-9132	JUDSON
HERRIN, CECIL	PO BOX 415	STATESVILLE	NC	28687-0415	TAYLOR SPRINGS
HESTER, CHARLES M	PO BOX 568	RIEGELWOOD	NC	28436-0568	RIEGELWOOD
HESTER, J RENOLD	2721 CEDAR FALLS RD	FRANKLINVILLE	NC	27248-8062	CLEAR VIEW
HESTER, JAMES D	PO BOX 98	TAR HEEL	NC	28392-0098	TAR HEEL
HIBBARD, KENNETH	PO BOX 23668	CHARLOTTE	NC	28227-0272	CHARLOTTE SOUTH FELLOWSHIP
HICKERSON, LYNN	119 GOBLE RD	HIDDENITE	NC	28636-9239	JOY
HICKS, DAVID S	701 GOLDSTON GLENDON RD	GOLDSTON	NC	27252-9327	GOLDSTON
HICKS, HERMAN	PO BOX 403	WOODLAND	NC	27897-0403	MENOLA
HICKS, ISAAC	4505 US HIGHWAY 21	HAMPTONVILLE	NC	27020-7320	SWAIMS
HICKS, JERRY O	5221 GUESS RD	DURHAM	NC	27712-2115	ROSE OF SHARON
HICKS, JOHN	204 FOX HOLLOW DR	CLANTON	NC	27520-9535	SARDIS
HICKS, SHAD	4722 CERIA DR	MONROE	NC	28112-8068	SUTTON CONK
HICKS, STEPHEN	4921 QUAIL RIDGE DR	CHARLOTTE	NC	28227-8241	PINE GROVE
HIGGINS, BILL	46 HI ALTA AVE	ASHEVILLE	NC	28806-1260	SUNRISE
HIGGS SR, ANTHONY T	6820 WINDING RIDGE RD	ZEBULON	NC	27597-8138	COMMUNITY
HIGH, FRED A	218 DAVIS PLANTATION RD	DALLAS	NC	28034	WALNUT GROVE
HILL, DANIEL C	218 US HIGHWAY 15	CREEDMOOR	NC	27522-9045	FELLOWSHIP
HILL, J. CECIL	1179 S FRANKLIN RD	MOUNT AIRY	NC	27030-5129	DOVER
HILL, LOUIS	209 E COLLEGE ST	WARSAW	NC	28398-1010	WARSAW
HILL, MAXWELL	106 CHERRY ST	JONESVILLE	NC	28642-2117	JONESVILLE FIRST
HILL, ROBERT E	PO BOX 401	ALEXIS	NC	28006-0401	CROUSE
HILL, WARREN	PO BOX 187	DUBLIN	NC	28332-0187	DUBLIN
HINEGARDNER, ELDON	3097 ICARD GROVE AVE	CONNELLYS SPRINGS	NC	28612-7476	ICARD'S GROVE
HINES, DANA L	284 MONTIETH ACRES RD	HAYS	NC	28635-8054	LAUREL SPRINGS
HINSON, DUELL	3312 SIKES MILL RD	MONROE	NC	28110-9785	WESTEND
HINSON, RONNIE	87 BRENTWOOD CIR	GASTONIA	NC	28052-4422	SUNSET LANE
HINSON, TERRY	200 WILLBARRY RD	JACKSONVILLE	NC	28540-2919	BLUE CREEK
HIPPS, RAY A	185 GIBBS RD	LEICESTER	NC	28748-7757	LAKEWOOD
HIPPS, RICHARD S	6304 SPYGLASS CT	GREENSBORO	NC	27410-8255	GULFORD
HOBBS, JOEY	1340 NORTHSIDE RD	ELIZABETH CITY	NC	27909-8528	TRINITY
HOBERNIGHT, JAMES	PO BOX 3	LOWGAP	NC	27024-0003	GUM ORCHARD
HODGES, GERALD	38 ROSEWOOD DR	ROXBORO	NC	27573-5780	WESTWOOD
HODGES, RICHARD E	2896 HOFFMAN RD	JACKSON SPRINGS	NC	27281-8118	TAYLORS MEMORIAL
HOFFMAN, BILL	4325 BEATY RD	GASTONIA	NC	28056-8335	NEW HEIGHTS
HOFFMAN, GARY E	203 ANSON AVE	NORWOOD	NC	28128-7434	NORWOOD FIRST
HOGAN, THOMAS E	3809 HICKORY GROVE RD	GASTONIA	NC	28056-7641	HICKORY GROVE
HOLBERT, DAN	1623 RIDGEWOOD AVE	HENDERSONVILLE	NC	28791-2244	MIDDLE FORK
HOLBROOK, JIM	298 MAE COCKERHAM RD	RONDA	NC	28670-9188	UNION CROSS
HOLDEN, EARL	PO BOX 597	BRUNSON CITY	NC	28713-0597	DEEP CREEK
HOLDEN, JEFFREY H	RR 1 BOX 693	MACCLESFIELD	NC	27852-9801	EAGLES
HOLDEN, TOMMY	PO BOX 2013	CASHIERS	NC	28717-2013	BALSAM GROVE
HOLDER, DONALD E	101 PONDEROSA LN	BANNER ELK	NC	28604-7307	MOUNT CALVARY
HOLDER, DOYLE	12224 BETHEL CHURCH RD	STANFIELD	NC	28163-8561	BETHEL
HOLDER, GROVER	1551 ASHLEY LOOP	REIDSVILLE	NC	27320-7341	MT HERMON
HOLDER, TONY	180 TONY HOLDER RD	LOWGAP	NC	27024-9155	PAULS CREEK

HOLLAND, BRIAN	392 BAILEY RD	FRANKLIN	NC	28734-1256	PRENTISS
HOLLAND, DERRICK	3897 MOORELANE PARK	GRANITE FALLS	NC	28630-8413	ELK
HOLLAND, MAX	986 YOUNG COVE RD	BAKERSVILLE	NC	28705-8154	BEAR CREEK
HOLLAR, KEITH	PO BOX 10	OLD FORT	NC	28762-0010	OLD FORT FIRST
HOLLAR, MARK O	2362 SPARTA RD	NORTH WILKESBORO	NC	28659-9705	BAPTIST HOME
HOLLIDAY, DERYL B	PO BOX 400	SUMMERFIELD	NC	27358-0400	SUMMERFIELD FIRST
HOLLIFIELD, DONALD	2501 ROCK RD	RUTHERFORDTON	NC	28139-8140	OAK SPRINGS
HOLLIFIELD, GREG	248 CHAPEL ST	SPRUCE PINE	NC	28777-3019	BERRY CHAPEL
HOLLOWAY, DAVID	PO BOX 953	FAYETTEVILLE	NC	28302-0953	FAYETTEVILLE SECOND
HOLLOWAY, VIRGIL	378 MONTE VISTA DR	WAYNESVILLE	NC	28786-3032	BEULAH
HOLLOWELL, JACK	3024 OLIVE GROVE CHURCH RD	CREEDMOOR	NC	27522-9425	OLIVE GROVE
HOLMES, ALLEN	767 CORINTH CHURCH RD	ROSE HILL	NC	28458-7713	CORINTH
HOLMES, JAMES	3009 BEECH CT	MATTHEWS	NC	28104-3264	HARVEST
HOLT, FRED	365 FIRE TOWER RD	RICHLANDS	NC	28574-8161	CATHERINE LAKE
HOLT, TODD	651 MOTOR RD	WINSTON SALEM	NC	27105-2246	CRESTWOOD
HOLT JR, RALPH E	1502 PARMELE DR	WILMINGTON	NC	28401-6606	LAKE FOREST
HOMESLEY, WILLIAM J	7260 HAGERS HOLLOW DR	DENVER	NC	28037-9259	CHRIST COMMUNITY
HONEYCUTT, BILLY	716 W RYDER AVE	LANDIS	NC	28088-1243	LANDIS
HONEYCUTT, DEAN	2609 HENSON CREEK RD	NEWLAND	NC	28657-8536	BIG CRABTREE
HONEYCUTT, EDWARD	925 DAVIS ST	MOUNT AIRY	NC	27030-5309	FELLOWSHIP
HONEYCUTT, GLENN	12840 DEBRA DR	LAURINBURG	NC	28352-2560	EAST LAURINBURG
HONEYCUTT, JIMMY	1129 HATHWOOD DR	RANDLEMAN	NC	27317-9544	CARAWAY
HONEYCUTT, JOE	474 CEDAR HILL RD	ALEXANDER	NC	28701-8772	CEDAR
HONEYCUTT, JOHN L	5 MOUNTAIN TER	ASHEVILLE	NC	28806-1905	RIVERSIDE
HONEYCUTT, OREN	14 SCHEMAN CIR	LUMBERTON	NC	28358-8672	FAITH
HONEYCUTT, PAUL	402 BUTLER RD	SALEM/BURG	NC	28385-9539	UNION GROVE
HONEYCUTT, RONALD	2228 E MAIN ST	ALBEMARLE	NC	28001-8182	ANDERSON GROVE
HONEYCUTT, STEVEN D	35 ALEXIS DR	LEICESTER	NC	28748-6366	LONG BRANCH
HONEYCUTT, THOMAS G	RR 3 BOX 223A1	AUTRIVILLE	NC	28318-9615	EVERGREEN
HOOD, AL	PO BOX 427	ANDREWS	NC	28901-0427	ANDREWS FIRST
HOOPER, DAVIS	780 COWEETA CHURCH RD	OTTO	NC	28763-9282	COWEETA
HOOTS, BRANT	5 HARRIS AVE	NEWTON	NC	28658	TRINITY
HOPE, BOB	206 MAIL RD	KINGS MOUNTAIN	NC	28086-4041	MIDVIEW
HOPKINS, GENE LEE	15741 SILVER RD	OAKBORO	NC	28129-8942	SILVER ROAD
HOPPER, AD	765 PINEHURST RD	ELLENBORO	NC	28040-8686	CORINTH
HOPPER, ROGER	8487 W MOUNT DR	ROCKY MOUNT	NC	27803-4521	WEST MOUNT
HORLDT, TIMOTHY C	820 GARDIOL AVE NE	VALDESE	NC	28690-8778	VALDESE FIRST
HORN, DONALD K	PO BOX 2607	HOLLY RIDGE	NC	28445-9821	SURF CITY
HORNE, MICHAEL D	909 HICKORY GROVE RD	GASTONIA	NC	28056-9419	SUNSET FOREST
HORNER, DAVID H	6339 GLENWOOD AVE	RALEIGH	NC	27612-6255	PROVIDENCE
HORRELL, CAREY	12628 NC HIGHWAY 210 E	IVANHOE	NC	28447-9595	IVANHOE
HORTON, DAVID B	1101 NEW HAMPSHIRE DR	JAMESTOWN	NC	27282-9044	GATE CITY
HOSLER, DANNY	3545 RICHEY RD	DENTON	NC	27239-9231	OAKWOOD PARK
HOUSTON, ROY E	374 CASE COVE RD	CANDLER	NC	28715-8236	NEW MORGAN HILL
HOUZE, JOHN L	1101 GROVES ST	KINGS MOUNTAIN	NC	28086-2231	PEOPLES
HOVIS, LARRY	1510 GREENVILLE BLVD SE	GREENVILLE	NC	27858-4743	THE MEMORIAL
HOWARD, DAVID	35419 DRY RD TRLR 82	ALBEMARLE	NC	28001-7753	FELLOWSHIP
HOWARD, LEWIS	2251 PITTS SCHOOL RD	HARRISBURG	NC	28075-9769	FISHER STREET
HOWARD, ROBERT D	1534 ENOCHVILLE RD	KANNAPOLIS	NC	28081-8346	LAKEWOOD
HOWARD, THURMOND	37222 RUMMAGE CEMETARY RD	ALBEMARLE	NC	28001-7740	PLEASANT HILL
HOWELL, ERIC	1900 FIRETOWER RD	LOUISBURG	NC	27549-8180	HICKORY ROCK
HOWELL, TIMOTHY	2354 SILER CITY GLENDON RD	SILER CITY	NC	27344-7837	OAKLEY
HOWELL III, RAY N	PO BOX 436	LEXINGTON	NC	27293-0436	LEXINGTON FIRST
HOWELL JR, WILLIAM P	6218 TROWBRIDGE ST	WILMINGTON	NC	28403-0131	OAK GROVE
HOYLE, ALVIN	816 S CEDAR ST	LINCOLNTON	NC	28092-3244	ROSELAND
HOYLE, FRANK	PO BOX 88	BOSTIC	NC	28018-0088	BOSTIC FIRST
HUCKS, KENN	6305 SCOTT LONG RD	MONROE	NC	28110-8908	SARDIS
HUDSON, A G	4114 LARKSPUR LN	CHARLOTTE	NC	28205-4974	SHAMROCK DRIVE
HUDSON, LERO	711 MORIAH CHURCH RD	CASAR	NC	28020-8791	WALLACE GROVE
HUEY, JIMMY	555 HUEY RD	MARSHALL	NC	28753-8177	CHAPEL HILL
HUFFMAN, BILLY	101 E CHAMBLEE DR	SALISBURY	NC	28147-9272	PARKDALE
HUFFMAN, GEORGE L	7397 WOODLAND HILLS RD	HICKORY	NC	28602-7480	HARVEST
HUFFMAN, JOHN	1384 BAKERS RIDGE RD	PINEY CREEK	NC	28663-9008	GRASSY CREEK
HUFFMAN, KENNETH	300 OLD MARSHALL HWY	ASHEVILLE	NC	28804-9660	GRANDVIEW
HUFFMAN, MICHAEL	106 CULPEPPER RD	NEW BERN	NC	28562-3707	AURORA FIRST
HUFFMAN, MONROE	1062 HUFFMAN FORK RD	PURLEAR	NC	28665-9178	WHITE PLAINS
HUGGINS, DEAN	5 CHURCH RD	ASHEVILLE	NC	28804-2002	ELK MOUNTAIN
HUGHES, CHARLES	RR 2 BOX 294	MARION	NC	28752-9802	BETHLEHEM
HUGHES, DAVID M	501 W 5TH ST	WINSTON SALEM	NC	27101-2727	WINSTON SALEM FIRST
HUGHES, GEORGE C	135 DOUGLAS ST	ROCKY MOUNT	NC	27804-6105	MOUNT HEMOND
HUGHES, HAROLD D	1170 MAJOLICA DR TRLR 27	SALISBURY	NC	28147-8024	SHERRILLS FORD
HUGHES, RICKY	143 BEN HUDSON RD	ROCKINGHAM	NC	28379-6943	CARTLEDGE CREEK
HUGHES, RONALD	10442 NC HIGHWAY 130 E	FAIRMONT	NC	28340-6904	WHITE POND
HUGHES, STEPHEN N	6701 NC HIGHWAY 42 E	SELMA	NC	27576-6127	THANKSGIVING
HULLENDER, OSCAR	9552 HEVENER ST NE	LELAND	NC	28451-8188	PALMYRA
HUMPHRIES, CHARLES H	10117 LANCASTER HWY	WAXHAW	NC	28173-9472	HERMON
HUMPHRIES, DOLAND T	PO BOX 94	NEW LONDON	NC	28127-0094	HIGHLAND
HUNEYCUTT, THOMAS A	2308 DAVIS ST	KANNAPOLIS	NC	28081-9705	ENOCHVILLE FIRST
HUNEYCUTT, W BRADY	3322 TIMBERWOLF AVE	HIGH POINT	NC	27265-9348	ARCHDALE FIRST
HUNLEY, DARRREL	132 BRIGGS RD	LEXINGTON	NC	27292-7455	HOLLOWAYS
HUNNINGS, DON	420 JOY CT	JACKSONVILLE	NC	28540-9302	HARRIS CREEK
HUNSINGER, EUGENE	111 LONG BROOK DR	ELON COLLEGE	NC	27244-9315	GROVE PARK
HUNT, ANTHONY D	3734 OLD MAXTON RD	RED SPRINGS	NC	28377-8395	SOUTH HOKE
HUNT, JAMES A	PO BOX 40	ROWLAND	NC	28383-0040	DEEP BRANCH
HUNT, JIMMY	1936 SNAKE RD	LUMBERTON	NC	28358-5940	PEE DEE
HUNT, KEITH	1103 ROWAN RD	LUMBERTON	NC	28358-0233	LIBERTY
HUNT, WILLIE	164 ALFORDSVILLE RD	ROWLAND	NC	28383-8458	LIVING WATER
HUNTER, WINDELL	PO BOX 2574	PEMBROKE	NC	28372-2574	VISION OF HOPE
HUNTER, CARL E	1314 MT OLIVET CHURCH RD	FRANKLINTON	NC	27525	MOUNT OLIVET
HUNTER, PHILLIP L	18523 NEWSOME RD	OAKBORO	NC	28129-9445	PLEASANT GROVE
HUNTER JR, ROBERT L	PO BOX 394	BEULAVILLE	NC	28518-0394	BEULAVILLE
HUNTLEY, WAGE H	1541 HARRIS HOLLY SPRINGS RD	RUTHERFORDTON	NC	28139-7717	HOLLY SPRINGS
HUNTSINGER, GARY	PO BOX 194	WACO	NC	28169-0194	WALKERS CHAPEL

HURT, JOHN	PO BOX 12844	NEW BERN	NC	28561-2844	COLONY
HUTCHINS, DAN R	180 REEDS BAPTIST CHURCH RD	LEXINGTON	NC	27295-6209	REEDS
HUTCHINS, HAROLD	291 SALEM CHURCH RD	BOSTIC	NC	28018-7534	NEW CAMP CREEK
HUTCHINS, O D	RR 3 BOX 553A	RUTHERFORDTON	NC	28139-9803	PLEASANT GROVE
ICENHOUR, DAVID C	2825 LOWER STONE CHURCH RD	ROCKWELL	NC	28138-7700	SKYLAND
ICENHOWER, LARRY	PO BOX 1696	ROBBINSVILLE	NC	28771-1696	BIARTOWN
ICKES, ANDY A	13128 NC HIGHWAY 39	ZEBULON	NC	27597-7212	HALES CHAPEL
INGLE, CHARLES H	3145 GATES RD	LINCOLNTON	NC	28092-7955	MOUNT ANDERSON
INGLE, DONALD W	1882 DUDLEY SHOALS RD	GRANITE FALLS	NC	28630-8424	DUDLEY SHOALS
INGRAM, FRANK	517 LEES MILL RD	LAURINBURG	NC	28352-2763	NORTH LAURINBURG
INGRAM, VAN	PO BOX 195	WAGRAM	NC	28396-0195	SPRING HILL
INGRUM, KENT	1124 FLINT HILL RD	EAST BEND	NC	27018-8500	ENON
INMAN, CABOT T	405 E WATKINS ST	TROY	NC	27371-3148	WESTBROOK
INMAN, TOMMY	PO BOX 703	SHALLOTTE	NC	28459-0703	SHELL POINT
IRELAND JR, WILLIAM J	PO BOX 5507	WINSTON SALEM	NC	27113-5507	ARDMORE
IRISH, DAVID	1020 BELMORROW DR	CHARLOTTE	NC	28214-1118	HILLCREST
ISAACS, MICHAEL	2859 WENDELL ST	LENOIR	NC	28645-7626	CREST VIEW
ISENHOUR, JEFF	1856 PAISLEY AVE	FAYETTEVILLE	NC	28304-2036	ARRAN LAKE
IVEY, WADE	PO BOX 249	DEEP GAP	NC	28618	TRINITY
IVIE, RANDY W	4206 TREETOPS CIR	WINTERTVILLE	NC	28590-9463	WESTPOINTE
JACKSON, A VICTOR	PO BOX 16	DURHAM	NC	27707-0016	NEW FREEDOM
JACKSON, ARNOLD	RR 2 BOX 296-A	PEACHLAND	NC	28133-9559	MOUNT CARMEL
JACKSON, DEWEY C	309 BRADSHAW RD	BLADENBORO	NC	28320-7109	ABBOTTSBURG
JACKSON, DWIGHT	4100 ARABIA RD	RAEFORD	NC	28376-8294	MOUNT CALVARY
JACKSON, HARVEY	202 BELMONT ST	WINDSOR	NC	27983-1702	REPUBLICAN
JACKSON, KENNETH	RR 55 BOX 310	FAYETTEVILLE	NC	28301-9618	MACEDONIA
JACKSON, PAUL A	2414 E WEAVER ST	DURHAM	NC	27707-3042	Ebenezer Missionary
JACKSON, RICK	9502 E US HIGHWAY 421	ROARING RIVER	NC	28669-8292	CRANBERRY
JACKSON, ROBERT	687 BRAWLEY SCHOOL RD	MOORESVILLE	NC	28117-9121	PENINSULA
JACKSON, STEPHEN	33803 RIDGE ST	ALBEMARLE	NC	28001-7832	DUNN'S GROVE
JACKSON, THOMAS A	537 WOODLAND DR	WAKE FOREST	NC	27587-2545	WAKE FOREST
JACOBS, JAMES	PO BOX 296	SHANNON	NC	28386-0296	LIGHTHOUSE
JAEGER, JAMES D	10229 CARTER ST	WAKE FOREST	NC	27587-8850	FORTVILLE
JAMES, DELMAR	134 HICKS RD	SUGAR GROVE	NC	28679-9206	PROFFITS GROVE
JAMES, ERIC	2567 KNOX LANDING RD	CONNELLY SPRINGS	NC	28612-7852	MT HEBRON
JAMES, TOMMY	501 DOGWOOD ST NE	LENOIR	NC	28645-4409	HARRISBURG
JAMES, WILLIAM B	4367 CROSS RIDGE DR	GASTONIA	NC	28056-8285	NEW BEGINNINGS
JAMESON, ERNIE	2 HILLCREST ST	SYLVA	NC	28779-2804	BLACK MOUNTAIN
JAMISON, JAMES	515 CLOVER RD	WILMINGTON	NC	28405-3314	HOPE
JAMISON, MICHAEL H	1501 N PEACE HAVEN RD	WINSTON SALEM	NC	27104-1327	PEACE HAVEN
JAMISON, STEVE	89 HILLCREST ST	SYLVA	NC	28779-2803	SHOAL CREEK
JARMAN III, JOHN B	109 CHURCH VIEW DR	GREENSBORO	NC	27455-8295	RANKIN
JARMON, DANNY R	10536 NC HIGHWAY 42	HOLLY SPRINGS	NC	27540-7717	MACEDONIA
JARRELL, JIMMY	PO BOX 766	HALIFAX	NC	27839-0766	HALIFAX
JARVIS, MACK	PO BOX 29	CLEVELAND	NC	27013-0029	CORNERSTONE
JARVIS, STEVE	701 LAKEVIEW DR	THOMASVILLE	NC	27360-6435	COLONIAL
JEFFERDS, RICK	2405 MITCHELL RD	ANGIER	NC	27501-7898	OAK GROVE
JEFFREYS, HILTON	121 STALLION DR	SCOTLAND NECK	NC	27874-8935	DAWSON
JENKINS, DWIGHT A	1002 W 5TH ST	SILER CITY	NC	27344-3011	BRUSH CREEK
JENKINS, EB	2970 LAUREL VALLEY RD	MARS HILL	NC	28754-6734	LAUREL BEND
JENKINS, RONNIE	20 SANDALWOOD LN	CANTON	NC	28716-8782	WELCOME HILL
JENKINS, SELLERS	PO BOX 176	SARATOGA	NC	27873-0176	LIGHT OF THE WORLD
JENKINS, STAN	1703 NC 231 HWY	WENDELL	NC	27951	BAPTIST TABERNACLE
JENKINS, TERRY	974 MASHBURN BRANCH RD	FRANKLIN	NC	28734-4866	WILKESDALE
JENNINGS, GARY W	PO BOX 906	TAYLORSVILLE	NC	28681-0906	EAST TAYLORSVILLE
JEON, BYUNG-WI	4124 HEARTHSTONE DR APT 203	WILMINGTON	NC	28412-8386	WILMINGTON KOREAN
JERNIGAN, JAMES W	1221 CONNELLY SPRINGS RD	LENOIR	NC	28645-7808	WHITNEL FIRST
JERNIGAN, JOHN M	423 HIGHLAND AVE SW	LENOIR	NC	28645-5712	CENTRAL
JENKINSON, PRESTON	1329 CEDAR LANDING RD	WINDSOR	NC	27983-9033	SILOAM
JESSUP, KENNETH	RR 2 BOX 593	PILOT MOUNTAIN	NC	27041-9521	COMMUNITY
JETTON, RANDY D	7924 LIGON MILL RD	WAKE FOREST	NC	27587-8826	CRAFTMOOR ROAD
JOHNS JR, RAYMOND C	210 LAKE HILL CT	BELMONT	NC	28012-6722	CREDAWA HEIGHTS
JOHNSON, BRUCE	711 MIDDLETON AVE	CARY	NC	27513-4423	REEDY CREEK
JOHNSON, BRUCE C	RR 2 BOX 150	TRYON	NC	28782-9746	BEULAH
JOHNSON, CARL M	289 BOB CAMPBELL RD	VILAS	NC	28692-9554	ZIONVILLE
JOHNSON, CARL M	289 BOB CAMPBELL RD	VILAS	NC	28692-9554	MABEL
JOHNSON, CHARLES	7325 SHELLBURNE DR	RALEIGH	NC	27612-2477	TEMPLE
JOHNSON, CLYDE	2689 HIGHWAY 45	LORIS	SC	29569-7742	MAGNOLIA
JOHNSON, DANNY	5275 CROWNWALLIS RD	TURKEY	NC	28393-9706	CENTER
JOHNSON, DAVID	327 HOOTOWL RD	SPRUCE PINE	NC	28777-8627	LIBERTY HILL
JOHNSON, GLENN	502 PROSPECT CHURCH RD	ALBEMARLE	NC	28001-8565	PROSPECT
JOHNSON, GUY	PO BOX 35	SPINDALE	NC	28160-0035	PEOPLES
JOHNSON, JAMES W	519 W BONEY ST	WALLACE	NC	28646-1830	CONCORD
JOHNSON, JAY E	PO BOX 188	MORAVIAN FALLS	NC	28654-0188	MORAVIAN FALLS
JOHNSON, JERRY	PO BOX 247	CATAWA	NC	28609-0247	CATAWA
JOHNSON, JOEL	1920 OLD US HWY 42	LILLINGTON	NC	27546	GOD NEWS MISSION
JOHNSON, JOHN W	131 MCCORD ST	CHARLOTTE	NC	28216-2726	EMMANUEL
JOHNSON, JOHNNY M	250 HUSKINS BRANCH RD	MARION	NC	28752-9541	ASHWORTH ROAD
JOHNSON, MACE	278 ARBOR GROVE CHURCH RD	MILLERS CREEK	NC	28651-8609	WALNUT GROVE
JOHNSON, MERLE	579 DUSTY RD	BLADENBORO	NC	28320-9097	BUTTERS
JOHNSON, MICHAEL	6611 HUDLOW RD	UNION MILLS	NC	28167-9556	ROUND HILLS
JOHNSON, RANDALL	PO BOX 347	MARBLE	NC	28695-0347	OAK GROVE (MURPHY)
JOHNSON, RONALD G	609 21ST STREET SE	HICKORY	NC	28802	SWEETWATER
JOHNSON, WILLIAM L	PO BOX 618	ELKIN	NC	28621-0618	ELKIN FIRST
JOLAOSO, YINKA	831 LAMMS RD	CARTHAGE	NC	28327-7895	BETHEHEM
JONES, A W	1151 VILLA GREEN CT	RALEIGH	NC	27612-2488	FIRST AFRICAN
JONES, AUBREY	76 UTOPIA RD	ASHEVILLE	NC	28805-1033	MT OLIVE
JONES, BILL M	1902 OXFORD RD	KINSTON	NC	28504-1036	KINSTON FIRST
JONES, CHARLES V	PO BOX 492	NEWLAND	NC	28657-0492	NEWLAND FIRST
JONES, CHARLES	805 RIVERSIDE AVE	ELIZABETH CITY	NC	27909-5339	CALVARY
JONES, CLIFFORD	121 DEALWOOD LN	STATESVILLE	NC	28625-9143	CRYSTAL WATERS
JONES, DAVID	166 A I JONES RD	NORTH WILKESBORO	NC	28659	SHADY GROVE
	143 HOLLIS RD	ELLENBORO	NC	28040-7756	PILGRIM

JONES, DAVID	3927 STONEY CREEK DR	LINCOLN TON	NC	28092-6105	CALVARY
JONES, DAVID	PO BOX 1166	SALISBURY	NC	28145-1166	WYATT'S GROVE
JONES, DOUGLAS E	1834 US HIGHWAY 158 E	YANCEYVILLE	NC	27379-9337	BEULAH
JONES, EARL	PO BOX 1503	ENKA	NC	28728	CUMBERLAND AVENUE
JONES, ERVEL R	223 SHOEMAKER FARM RD	STATESVILLE	NC	28625-1275	ROCKY HILL
JONES, JAMES	2672 MC DONALD RD	FAIRMONT	NC	28340-8828	CEDAR GROVE
JONES, JOHN	PO BOX 373	WADE	NC	28395-0373	CENTER
JONES, JUNNIE C	147 CARMICHAEL CIR	ROANOKE RAPIDS	NC	27870-9404	SOUTH ROSEMARY
JONES, KENNETH E	5304 E HIGHWAY 150	LINCOLN TON	NC	28092-8164	MACEDONIA
JONES, KEVIN	227 BUFFALO MEADOWS RD	WEST JEFFERSON	NC	28694-7145	HEALING SPRINGS
JONES, LONNIE	12479 OLD NC HIGHWAY 16	GRASSY CREEK	NC	28631-9302	WELCOME HOME
JONES, MICHAEL A	303 SORRELLES RD	RUTHERFORDTON	NC	28139-7605	MOUNTAINS COMMUNITY
JONES, OLIVA B	RR 33 BOX 435F	FAYETTEVILLE	NC	28301-9669	COOL SPRING
JONES, PAUL E	507 S MAIN ST	RED SPRINGS	NC	28377-1803	RED SPRINGS FIRST
JONES, R MICHAEL	3507 FOX PL	GREENSBORO	NC	27408-2809	ELLER MEMORIAL
JONES, ROBERT T	3315 PLEASANT PLAINS RD	MATTHEWS	NC	28105-5230	PLEASANT PLAINS
JONES, STEVEN D	2995 SETH CT APT A	GASTONIA	NC	28054-7002	TEMPLE
JONES, TERRY	PO BOX 400	PLYMOUTH	NC	27962-0400	PLYMOUTH FIRST
JONES, WALTER	PO BOX 236	ALTAMAHAW	NC	27202-0236	ALTAMAHAW
JONES, WAYNE	227 BUFFALO MEADOWS RD	WEST JEFFERSON	NC	28694-7145	NORTH BEAVER
JONES SR, DAN W	631 MILES RD	DALLAS	NC	28034-9769	PLAINVIEW
JORDAN, CARROLL	603 CAROLINA AVE N	STATESVILLE	NC	28677	CALAHAIN FRIENDSHIP
JORDAN, CLIFFORD G	680 VALLEY VIEW CHURCH RD	MOUNT GILEAD	NC	27306-8511	VALLEY VIEW
JORDAN, DAVID	PO BOX 865	MOCKSVILLE	NC	27028-0865	EAGLE HEIGHTS
JORDAN, DAVID M	162 TRAILCREST DR	ROCKINGHAM	NC	28379-9680	ROCKINGHAM FIRST
JORDAN, JAMES W	1203 MAGNOLIA ST	GREENSBORO	NC	27401-1308	MAGNOLIA STREET
JORDAN, KENNETH	1109 THARPE RD	ROARING RIVER	NC	28669-9164	PLEASANT HOME
JORDAN, MICHAEL P	PO BOX 890	GRANDY	NC	27939-0890	POPLAR BRANCH
JORDAN, RICHARD W	524 ANTIOCH CHURCH RD	TAYLORSVILLE	NC	28681-7937	ANTIOCH
JORDAN, TERRY	243 N POST RD	SHELBY	NC	28152-4946	ELIZABETH
JORDON, GARY A	115 WRIGHTS CREEK RD	BELHAVEN	NC	27810-9371	PAMLICO MISSIONARY
JOYCE, JEFFREY	2867 WALKER STORE RD	FRANKLINVILLE	NC	27248-8371	WHITES MEMORIAL
JOYNER, ELMER	590 CATON RD	LUMBERTON	NC	28358-0452	RAFT SWAMP
JOYNER, LEE	RR 1 BOX 147	WARRENTON	NC	27589-9760	WARREN PLAINS
JULEN, DAVID	159 8TH AVE	CRAMERTON	NC	28032-1401	CRAMERTON FIRST
JUSTICE, DANIEL	PO BOX 357	HAMPSTEAD	NC	28443-0357	HAMPSTEAD
JUSTICE, RAY	2995 US HIGHWAY 311	MADISON	NC	27025-8444	GRACE
JUSTUS, TOMMY	992 BAILEY ST	MARS HILL	NC	28754-6205	MARS HILL
KAHN, HARRY R	3741 COKEY RD	ROCKY MOUNT	NC	27801-8004	WEST EDGEcombe
KANTNER JR, ROBERT O	894 PERRY'S CHAPEL CHURCH RD	FRANKLINTON	NC	27525-8262	PERRY'S CHAPEL
KANUPP ROY	6383 LAYTOWN RD	ENO	NC	28645-6574	ROCK SPRING
KANUPP WILLIAM	7929 W NC 10 HIGHWAY	VALE	NC	28168-9515	CORINTH
KASEY, BRENT H	PO BOX 126	WARRENTON	NC	27589-0126	NORTH WARRENTON
KEARSE SR, WILLIAM S	1320 ANN ST	ROCKINGHAM	NC	28379-3102	CRESTVIEW
KEENER, CHARLIE	2495 CSI FARM RD	HICKORY	NC	28602-9418	NEW HOPE
KELLEY, JAMES H	PO BOX 6038	MIDWAY PARK	NC	28544-0038	ENON CHAPEL
KELLEY, ROBERT M	2513 OXFORD RD	HENDERSON	NC	27536-4832	RALEIGH ROAD
KENDALL, TIMOTHY	VERNON LANE	STANFIELD	NC	28163	COMMUNITY
KENNEDY, DOUGLAS	PO BOX 1073	ELLERBE	NC	28338-1073	CANDOR
KENNEDY, LR	3579-B E NC 24 HWY	BELLAVILLE	NC	28518-8605	GUM BRANCH
KENNEDY, PAUL F	PO BOX 366	HOLLY SPRINGS	NC	27540-0366	HOLLY SPRINGS
KENNEDY, PAUL S	1232 ZIGLAR RD	WINSTON SALEM	NC	27105-9643	NEW BEGINNING
KENSINGER, DARRYL	6105 STARTOWN RD	MAIDEN	NC	28650-8752	CEDAR GROVE
KERNS, CHALMERS	2205 BARKER TEN MILE RD	LUMBERTON	NC	28358-1524	FAITH OF CALVARY
KERR, WARREN	1220 BUCKLEBYER CT	WINSTON SALEM	NC	27103-6133	HUNTSVILLE
KETCHENS, SHANNON	RR 1 BOX 12	TURTLE TOWN	TN	37391-9702	MACEDONIA
KEY, DAVID	457 JOHN MCGRADY RD	NORTH WILKESBORO	NC	28659-8252	NEW LIGHT
KEY, HOBERT	162 HANDY WALKER ST	NORTH WILKESBORO	NC	28659-9015	NORTHSIDE
KEY, WAYNE	111 FLINT HILL RD	CHERRYVILLE	NC	28021-9564	MT ZION
KIDD, RICHARD	1403 W FLORIDA ST	GREENSBORO	NC	27403-3321	FLORIDA STREET
KIKER, ROGER	1020 BULL HILL RD	WINDSOR	NC	27983-7918	ROSS
KILBRETH, KEVIN	898 SEDGE GARDEN RD	KERNERSVILLE	NC	27284-7575	OAKLAWN
KILBY, GWYN	799 ARMORY RD	NORTH WILKESBORO	NC	28659-4573	PARKWAY GARDEN
KILBY, KENNY	RR 1 BOX 164A	DILLARD	GA	30537-9711	CLEAR CREEK
KILBY, PAT	111 POWERS CT	GOLDSBORO	NC	27534-7627	ADAMSVILLE
KILBY, ROY	124 TIMBER CREEK DR	WAYNESVILLE	NC	28786-8865	BETHEL
KIME, DAVID M	PO BOX 997	MOUNT GILEAD	NC	27306-0997	BETHEL
KINCAID, CARL	2470-B N NC HIGHWAY 87	ELON COLLEGE	NC	27244-9560	OSSIPEE
KING, AARON	4132 HEARTHSIDE DR APT 102	WILMINGTON	NC	28412-8384	WHISPERING PINES
KING, BUSTER	1182 MOUNTAIN BREEZE DR	MORGANTON	NC	28655-9622	STONE MOUNTAIN
KING, DALTON W	602 W ACADIA AVE	WINSTON SALEM	NC	27127-2817	AMITY
KING, EARL S	300 ALMOND SCHOOL RD	BRYSON CITY	NC	28713-7523	COLD SPRINGS
KING, GENE	888 MONTE VISTA RD	CANDLER	NC	28715-9427	LIBERTY
KING, JERRY	963 SHORTOFF RD	FRANKLIN	NC	28734	ELIJAY
KING, L LAMAR	375 W KING ST	BOONE	NC	28607-3520	BOONE FIRST
KING, LARRY	3949 TAYLORS BRIDGE HWY	CLINTON	NC	28328-0605	MOUNT GILEAD
KING, LLOYD	702B BROADWAY ST NW	LENOIR	NC	28645-4843	GETHSEMANE
KING, NICHOLAS R	1513 ALF HOOVER RD	VALE	NC	28168-7788	REEPSVILLE
KING, OTTIS L	PO BOX 90	HARRELLS	NC	28444-0090	WELLS CHAPEL
KINLAW, CLIFTON	8807 NC HIGHWAY 41 W	BLADENBORO	NC	28320-8009	NORTHSIDE
KINLAW, JERRY	204 CHALMERS DR	CLAYTON	NC	27520-6140	STEVENS CHAPEL
KINLAW, JERRY	112 PEACOCK RD	WHITEVILLE	NC	28472-9706	WESTERN PRONG
KINSLAND, RICHARD R	91 MEDFORD RD	CANDLER	NC	28715-9042	WHITE ROCK
KIRBY, SHANE	PO BOX 230	HARRIS	NC	28074-0230	FLOYDS CREEK
KIRCHINGER, RICK	8111 PILGRIMS FOREST DR	MONROE	NC	28110	SECRET GROVE
KIRK, ARTHUR	PO BOX 126	COLERAIN	NC	27924-0126	COLERAIN
KIRK, ROBERT	PO BOX 357	SEABORD	NC	27876-0357	SEABORD
KIRKPATRICK, JOE	RR 4 BOX 392	WADESBORO	NC	28170-9424	CATHEDRAL
KISER, DAVID	117 AMBERHILL RD	YADKINVILLE	NC	27055-6277	SANDY SPRINGS
KITE, DAVID L	197 HENRY BAKER RD	ZEBULON	NC	27597-6205	VISION
KNIGHT, RALPH	PO BOX 68	MERRY HILL	NC	27957-0068	MERRY HILL
KNIGHT, TROY W	1369 OLD MILL CREEK RD SE	WINNABOW	NC	28479-5389	BOILING SPRINGS LAKE
KNIGHT SR, DENNIS	300 S MAIN ST	MOUNT HOLLY	NC	28120-1623	MT HOLLY FIRST

KOLB, DAVID S	PO BOX 1669	WINTERVILLE	NC	28590-1669	WINTERVILLE
KREIDEL, ARTHUR D	3134 RHONEY FARM RD	VALE	NC	28168-8977	LONGVIEW
KREMER, RICHARD	300 HAWTHORNE LN	CHARLOTTE	NC	28204-2434	SAINT JOHNS
KUYKENDALL, DUANE A	1777 CAJAH MOUNTAIN RD	HUDSON	NC	28638-9561	MT ZION
KUYKENDALL, PHILIP	30 OTTO ALEXANDER RD	BREVARD	NC	28712-8582	BIG RIDGE
LACKEY, HARRY	314 TOULON DR	WILMINGTON	NC	28405-3940	PINE VIEW
LAKE, KEN	4164 N DC HIGHWAY 581	SPRING HOPE	NC	27882-9086	DUKE MEMORIAL
LAKEY JR, D G	PO BOX 874	KENANSVILLE	NC	28349-0874	KENANSVILLE
LAMB, JAMES R	112 HARBIN DR	SWANNANOVA	NC	28778-2112	GROVE STONE
LAMBERT, DARREN	67 PLEASANT HILL CHURCH RD	TAYLORSVILLE	NC	28681-7754	PLEASANT HILL
LAMBERT, KENNETH	215 ALLENTON ST	NORWOOD	NC	28128-8415	MEMORIAL
LAMBERT, LYN	179 RAVEN CIR	WILKESBORO	NC	28697-9117	GREATER VISION
LAMBERT, RAY	116 TOWSTRING RD	CHEROKEE	NC	28719-9766	ALAKA MISSIONARY
LAMBERT, THOMAS	63 MACEDONIA CHURCH RD	TAYLORSVILLE	NC	28681-8414	MACEDONIA
LAMBERT, THOMAS L	253 COTTON PATCH LN	TAYLORSVILLE	NC	28681-8874	CLEARVIEW
LAMM SR, THOMAS E	301 BUCK BRANCH RD	AULANDER	NC	27805-9556	NEW HOPE
LANCASTER, JIMMY	495 PLEASANT ACRE DR	MOCKSVILLE	NC	27028-6803	JERUSALEM
LANCASTER, LANDIS	755 OLD CHERAW HWY	ROCKINGHAM	NC	28379-8907	CORDOVA
LANCE, MALCOLM	111 OAK ST	BREVARD	NC	28712-3117	MORNINGSIDE
LAND, GENE	509 LONG BRANCH RD	KINGS MOUNTAIN	NC	28086-8545	EASTSIDE KM
LAND, TONY	252 SUMMERS RD	MORGANTON	NC	28655-8966	SOLID ROCK
LANDRETH, BILL	PO BOX 1092	ETOWAH	NC	28729-1092	PLEASANT GROVE
LANE, BARRY	5945 CHURCH RD	GRAHAM	NC	27253-9146	BROOKWOOD
LANE, GLENN	3426 GURLEY RD	LORIS	SC	29569-7647	POLEY BRIDGE
LANE, KEN W	4715 JAMEE DR	GASTONIA	NC	28056-1347	DAVIS MEMORIAL
LANE, PAUL A	PO BOX 779	GRAHAM	NC	27253-0779	GRAHAM FIRST
LANEY, CURTIS	PO BOX 187	ANSONVILLE	NC	28007-0187	ANSONVILLE
LANEY, HOWARD E	236 MULBERRY PINE ST	NORTH WILKESBORO	NC	28659-8270	BOILING SPRINGS
LANGFORD, JAMES	PO BOX 643	CONCORD	NC	28026-0643	CONCORD FIRST
LANGLEY, GEORGE	118 J HILL ACRES RD	BLADENBORO	NC	28320-9092	NEW CENTER
LANGSTON, BOBBY	1614 US HIGHWAY 70A W	HICKORY	NC	28601-8126	FAIRGROVE
LANGSTON, PAUL K	601 DUNCAN CIR	SAINT PAULS	NC	28384	GREAT MARSH
LANKFORD, JAMES	518 4TH ST	HAMLET	NC	28345-2835	HAMLET SECOND
LANKFORD, VAN	179 FOREST OAKS DR	DOBSON	NC	27017-8414	DOBSON FIRST
LARA, AGUSTINE	3715 NEW COLONY WAY	WILMINGTON	NC	28412-2045	PRIMERA IGLESIA BAUTISTA
LARK, MARION D	PO BOX 75	HENDERSON	NC	27536-0075	HENDERSON FIRST
LARRIMORE, CHARLES	1730 CARL STEPHENS RD	CLARENDON	NC	28432-8924	CLARENDON
LARSEN, TERRY	930 KNOX DR	MC LEANSVILLE	NC	27301-9229	CALVARY
LASSITER, CHARLES	1552 US HIGHWAY 1	CAMERON	NC	28326-7970	PINEYWOOD
LATHAN, JAMES E	10327 SHADY REST LN	CHARLOTTE	NC	28214-8685	THRIFT
LATTA, PATRICK R	2412 WOODWYNN DR	GASTONIA	NC	28054-2798	LOVE MEMORIAL
LATTA, ROBERT	1024 STACK RD	MONROE	NC	28112-9462	MACEDONIA
LATTIMORE, BOYD	1517 FERRY RD	MOORESBORO	NC	28114-8651	CALVARY MOORESBORO
LAUGHTER, WADE	976 MID ALLEN RD	HENDERSONVILLE	NC	28792-9141	MILLS RIVER
LAVIN JR, TOM	126 CHUM RD	BESSEMER CITY	NC	28016-8604	CEDAR GROVE
LAVINDER, LYNWOOD	5017 S NEW HOPE RD	BELMONT	NC	28012-8759	FRIENDSHIP
LAWHORNE, ALFRED E	204 BUCHANAN CHURCH RD	GREENSBORO	NC	27405-8648	BUCHANAN
LAWING, ED	PO BOX 1953	MORGANTON	NC	28680-1953	LAUREL HAVEN
LAWING, TIM	PO BOX 657	MOUNT HOLLY	NC	28120-0657	SOLID ROCK
LAWRENCE, GARY	2848 TAYLORSVILLE RD	NC	28645-9214	GRANDVIEW PARK	
LAWRENCE, KEN	312 MOUNTAIN VIEW DR	JEFFERSON	NC	28640-9275	WAGONER
LAWRENCE, RICK	400 TERRACE DR	AYDEN	NC	28513-2028	AYDEN FIRST
LAWRENSON, RICK	PO BOX 302	NAGS HEAD	NC	27959-0302	NAGS HEAD
LAWS, CLARENCE W	98 LAWS HOLLOW LN	NEWLAND	NC	28657-8593	ELK PARK FIRST
LAWS, DANNY	2218 WOODHURST LN	ALBEMARLE	NC	28001-9113	WHITE CREST
LAWSON, TEDDY	PO BOX 27	KELLY	NC	28448-0027	CENTERVILLE
LAWSON JR, BILLIE E	PO BOX L	WILSONS MILLS	NC	27993-0370	WILSONS MILLS
LE, PAUL TRONG	1128 W FRANKLIN BLVD	GASTONIA	NC	28052-3737	VIENTNAMESE
LEASHOMB, STEVEN J	1564 SILVERTONE RD	ZIONVILLE	NC	28698-9362	PLEASANT GROVE
LEATHERS III, WILLIAM W	4612 9TH ST NE	HICKORY	NC	28601-7305	HICKORY FIRST
LEDBETTER, MICHAEL	1300 HIGHWAY 58	SWANSBORO	NC	28584	PELETIER FIRST
LEDFORD, SHANNON	4070 HWY 48 S	ROANOKE RAPIDS	NC	27870	QUANKIE
LEE, BRIAN A	6833 NETHERDALE DR	FAYETTEVILLE	NC	28314-5432	BEULAH
LEE, C H	6045 HARPER HOUSE RD	NEWTON GROVE	NC	28366-8673	LAFAYETTE
LEE, CALVIN	PO BOX 1517	TARBORO	NC	27886-1517	NORTHERN BOULEVARD
LEE, CHRISTOPHER	101 CAPEHART CHURCH RD	MERRY HILL	NC	27957-9678	CAPEHARTS
LEE, HAENG BO	1036 DECATUR RD	JACKSONVILLE	NC	28540-6829	KOREAN MISSION
LEE, JACK	PO BOX 489	BEAUFORT	NC	28516-0489	BEAUFORT FIRST
LEE, MICHAEL S	1077 BALL PARK RD	THOMASVILLE	NC	27360-8604	FIRST FELLOWSHIP
LEE, ROBERT E	6218 GREENVILLE SOUND RD	WILMINGTON	NC	28409-2048	SEA GATE
LEE, THOMAS	301 1ST ST	BROADWAY	NC	27505-9647	BROADWAY
LEE JR, DAMON R	729 HARRIS CREEK RD	JACKSONVILLE	NC	28540-8403	VICTORY
LEFLER, ALLEN	76 RIVERSIDE DR	CRAMERTON	NC	28032-1518	RIVERSIDE
LEFLER, LARRY	5233 BROWN RD	HAMPTONVILLE	NC	27020-8106	DENNYVILLE
LEFLER, WILBURN	RR 1 BOX 113	HENDERSONVILLE	NC	28792-9717	BREVARD RD
LEGRAND, THOMAS S	224 SAWYERS CREEK RD	CAMDEN	NC	27921-7508	SAWYERS CREEK
LEIGH, BAXTER J	500 W 28TH ST	LUMBERTON	NC	28358-3031	FOREST ACRES
LENOIR SR, LARRY	12 CENTRAL ST	HAVELOCK	NC	28532-2500	HAVELOCK COMMUNITY
LEONARD, KARL E	3109 FAMILY LN	KNIGHTDALE	NC	27545-8727	PILOT
LEONARD, PHILLIP R	3117 FAMILY LN	KNIGHTDALE	NC	27545-8727	SHOTWELL
LEONARD, ROBERT E	179 VIRGINIA ST SE	CONCORD	NC	28025-3501	SOUTHSIDE
LESLIE, DON	PO BOX 425	TUXEDO	NC	28784-0425	TUXEDO FIRST
LETSON, RICKY A	4010 WALKER AVE	GREENSBORO	NC	27403-1918	LINDLEY PARK
LETZRING, DONALD	PO BOX 964	MAGGIE VALLEY	NC	28751-0964	HAZELWOOD
LEWIS, BUFORD	1802 US HIGHWAY 70 E	NEW BERN	NC	28560-6869	CROSSROADS
LEWIS, DANNY	321 STROUD ST	MARION	NC	28752-4941	WEST MARION
LEWIS, DAVID	RR 5 BOX 2933	COLUMBUS	NC	28722-9570	HICKORY GROVE
LEWIS, DONALD G	PO BOX 585	DUCKTOWN	TN	37326-0585	OLD SHOOTING CREEK
LEWIS, FSCOTT	284 HOOVER RD	WHITE OAK	NC	28399-9555	WHITE OAK
LEWIS, JACK	2245 ROBY MARTIN RD	LENOIR	NC	28645-9031	JOHNS RIVER
LEWIS, KEN	926 HAYWOOD RD	ASHEVILLE	NC	28806-2610	WEST ASHEVILLE
LEWIS, ROBERT L	1127 JIMREE AVE	FAYETTEVILLE	NC	28301-9049	TEMPLE
LEWIS, VERNON T	100 W GRAHAM ST	MEBANE	NC	27302-2449	SNOW CAMP

LIDA SR, KEN	1118 PRICE DAIRY RD	MONROE	NC	28110-6989	COVENANT
LILE-KING, MARK	4600 LAKE BRANDT RD	GREENSBORO	NC	27455-2110	BRANDT OAKS
LINBARGER, ROBY	300 CLINE DR	SALISBURY	NC	28146-6810	CARMEL
LINDSAY, JOHN	381 E FRANKLINVILLE ST	STALEY	NC	27355-8036	STALEY
LINDSAY, ROY	60 MULBERRY RD	OTTO	NC	28763-9595	NEWMAN CHAPEL
LINBERGER, TOM	2051 US 64	MORGANTON	NC	28655-8349	MORGANTON FIRST DEAF
LINNELL, REESE	8032 COTTONVILLE RD	NORWOOD	NC	28128-7741	COTTONVILLE
LIFE, TOMMY	637 FISHER LANE RD	MARSHALL	NC	28753	GRAPEVINE
LITTLE, LARRY	5900 S HWY 16	MAIDEN	NC	28650	AMITY
LITTLE, MARK	33224 BIVENS ST	NORWOOD	NC	28128-7556	PLEASANT GROVE
LITTLE, MORRIS G	20303 N MAIN ST	CORNELIUS	NC	28031-8520	UNION GROVE
LITTLE, ROY M	495 WILLIAMS RD	MADISON	NC	27025-8244	DAN VALLEY
LITTLEJOHN, JOHN C	1521 HEATHER GLEN RD	KANNAPOLIS	NC	28081-6410	SHADYBROOK
LIVINGOOD, NORMAN	782 LUCK RD	ASHEBORO	NC	27203-7861	SEAGROVE FIRST
LIVINGSTON, ROBERT B	PO BOX 37	PATTERSON	NC	28661-0037	YADKIN
LLOYD, HEATH	PO BOX 726	WOODLAND	NC	27897-0726	WOODLAND
LLOYD, PAUL R	342 GEORGES GAP RD	VILAS	NC	28692-9328	BETHEL
LLOYD, PHIL	2410 CYPRESS LAKES RD	HOPE MILLS	NC	28348-8892	HILLSIDE
LOCKAMY, MITCHELL D	109 HILLDALE DR	OXFORD	NC	27365-3024	WEST LENOIR
LOCKEE, JAMES	329 ABBINGTON RD NW	LENOIR	NC	28645-3991	CAPE FEAR
LOCKLEAR, BOBBY D	2003 MISSOURI RD	MAXTON	NC	28364-7943	FREEDOM
LOCKLEAR, DAVEY	7981 RENNERT RD	SHANNON	NC	28386-9610	NEW BEGINNING
LOCKLEAR, JAMES L	6677 PROSPECT RD	MAXTON	NC	28364	ISLAND GROVE
LOCKLEAR, LARRY	1632 BALFOUR RD	RED SPRINGS	NC	28377-7442	WEST END
LOCKLEAR, RICKY	PO BOX 3681	PEMBROKE	NC	28372-3681	NEW POINT
LOCKLEAR, RONALD	513 OAK GROVE RD	LUMBERTON	NC	28360	THOMPSON
LOCKLEAR, SANFORD	CHICKEN RD	PEMBROKE	NC	28372	TURNPIKE
LOCKLEAR, STONEY R	21844 LEES MILL RD	LAURINBURG	NC	28352-8729	RANKIN LAKE
LOFTIS, JAMES	2701 GASTONIA DALLAS HWY	DALLAS	NC	28034-9316	LAKE LYNN
LOFTIS, RONALD	999 DEMETER LN	HOPE MILLS	NC	28348-9786	HOBBSVILLE
LOFTIS, STEPHEN E	PO BOX 69	HOBBSVILLE	NC	27946-0069	BEVERLY HILLS
LOLLEY, TIMOTHY A	777 TUNNEL RD	ASHEVILLE	NC	28805-1918	RIVERSIDE
LONG, CURRIE	5043 NC HIGHWAY 210 E	HARRELLS	NC	28444-7885	CAMP BRANCH
LONG, GARLAND	226 BIG ISLAND RD	WHITEVILLE	NC	28472-5810	PARKWOOD
LONG, JEFF	3301 LITTLE CREEK CT	GASTONIA	NC	28056-9268	LONG BRANCH
LONG, RONALD	8842 NC HIGHWAY 72 E	LUMBERTON	NC	28358-9296	IRON HILL
LONG, RUSSEL	199 CHAIR FACTORY RD	NAKINA	NC	28455-9045	CATAWBA VALLEY
LOTT, JESSE	107 VALLEY VIEW ST	MORGANTON	NC	28655-9329	REAVIS MEMORIAL
LOVE, DARRYL	711 KNIGHTDALE AVE	HIGH POINT	NC	27263-2246	PILGRIM
LOVE, DENNIS	464 OLD 60	WILKESBORO	NC	28697-7709	CHERRYVILLE SECOND
LOVE, KEITH	202 N HOUSER ST	CHERRYVILLE	NC	28021-2937	GOODES CREEK
LOVELACE, CECIL	1580 HARRIS HENRIETTA RD	FOREST CITY	NC	28043-5105	MISSIONARY RIDGE
LOVELACE, DONALD	3970 US 64	MORGANTON	NC	28655-8625	HARTIS GROVE
LOVETTE, DONNIE	4224 BLANCHARD CIR	MATTHEWS	NC	28104-6103	GRANDIN
LOVINS, R J	4310 LOVINS LN	LENOIR	NC	28645-8719	DUTCH COVE
LOWDER, ED	3948 DUTCH COVE RD	CANTON	NC	28716-7478	LITTLE SAVANNAH
LOWDERMILK, KENT	1067 ORION DAVIS RD	WAYNESVILLE	NC	28786-7817	CHAPEL GROVE
LOWERY, JAMES A	3905 GRAYWOOD DR	GASTONIA	NC	28052-9160	RED BUD
LOWERY, LEO	1284 NC HIGHWAY 58	CASTALLA	NC	27816-9008	UNION
LOWERY, MICKEY	1888 LYNDESE LN	SHANNON	NC	28386	EASTWAY
LOWMAN JR, BOB	2749 EASTWAY DR	CHARLOTTE	NC	28205-3914	ALLEN MEMORIAL
LOWRY, TIM	1222 LONGBRANCH RD	GROVER	NC	28073-8763	GETSEMANE
LUCAS, HOWARD	7657 FLETCHER AVE	FAYETTEVILLE	NC	28303-1933	BENTON HEIGHTS
LUCAS, JOHN W	5500 MINT FOREST DR	CHARLOTTE	NC	28227-8228	BREAD OF LIFE
LUNDY, BRUCE	400 E LEE AVE	YADKINVILLE	NC	27055-8150	FAIR BLUFF
LUNDY, RAY L	PO BOX 217	FAIR BLUFF	NC	28439-0217	ROBBINSVILLE FIRST
LUNSFORD, FRED	PO BOX 665	ROBBINSVILLE	NC	28771-0665	SHILOH
LUTON, JOHN W	203 LYNETTE DR	ELIZABETH CITY	NC	27909-6350	LITTLE HELTON
LYNCH, ARVIE	2068 E LITTLE HORSE CREEK RD	LANSING	NC	28643-8932	FREEDOM
LYNCH, KENNETH	1208 POTOMAC CT	WILMINGTON	NC	28411-7018	FELLOWSHIP
LYON, ROBERT D	229 COMMODORE LOOP	MOORESVILLE	NC	28117-7416	NEW HOPE
LYONS, TRENT	1104 HOLLY SPRINGS RD	MOUNT AIRY	NC	27030-9539	RICHARDSON
MABE, RICHARD	115 SUGAR LOAF RD	ELIZABETHTOWN	NC	28337-4965	OSBORNE MEMORIAL
MABE, RUSSELL A	152 HOLDER ST	HAYS	NC	28635-8119	PHILADELPHIA
MABRY, DWIGHT	12495 PHILADELPHIA CHURCH RD	STANFIELD	NC	28163-5505	BAT CAVE
MACFEACHERN, DAVID	PO BOX 247	BAT CAVE	NC	28710-0247	ENON
MADDEN, TOMMY	PO BOX 2327	CASHIERS	NC	28717-2327	COVE
MADDING, MIKE	409 CAMELOT DR	STATESVILLE	NC	28625-4548	CITY LAKE
MADREN, FRED	1849 CAROLINA RD	BURLINGTON	NC	27217-7860	WEST HENDERSONVILLE
MAGNET, CHARLES E	425 HEBRON ST	HENDERSONVILLE	NC	28739-5211	LAUREL HILL
MALPASS, H M	PO BOX 367	LAUREL HILL	NC	28351-0367	LAKE WACCAMAW
MANBY, TED	1900 LAKEWOOD AVE	LAKE WACCAMAW	NC	28450-2246	CALVARY
MANESS, BENNIE	204 MOUNT CARMEL RD	CARTHAGE	NC	28327-8306	HOFFMAN
MANESS JR, WILLIAM	PO BOX 1116	CARTHAGE	NC	28327-1116	SWANSON
MANY, FREDDIE	1665 HIWASSEE DAM ACCESS RD	MURPHY	NC	28906-1839	GREYSTONE
MANGUM, J ERNEST	863 GREYSTONE RD	ASHEBORO	NC	27203-6631	WEST POINT
MANN, TIMOTHY	1118 UNION RD	RUTHERFORDTON	NC	28139-7464	VASS FIRST
MANSFIELD, JESSE R	PO BOX 457	VASS	NC	28394-0457	WESTLAKE
MARGUERAT, AL	10008 LIANA LN	RALEIGH	NC	27613-5905	CORINTH
MARKS, SANDY M	478 THE AVE	CLINTON	NC	28328-1152	ODELL
MARLOW, TODD	1199 TUFTON PL	CONCORD	NC	28027-4523	MOUNT VERNON
MARSHALL, GARY	124 MOUNT VERNON CHURCH RD	OLIN	NC	28660-9409	WADE
MARSHALL, JIM	8 CHURCH ST	WADESBORO	NC	28170-2406	TAR LANDING
MARSHBURN, TERRY J	1836 BLUE CREEK RD	JACKSONVILLE	NC	28540-7706	PROVIDENCE
MARTIN, A F	PO BOX 36	HOLLY RIDGE	NC	28445-0036	POLKVILLE
MARTIN, ALTON	PO BOX 245	POLKVILLE	NC	28136-0245	VILLAGE
MARTIN, BRUCE O	906 S MCPHERSON CHURCH RD	FAYETTEVILLE	NC	28303-5351	CORNERSTONE
MARTIN, CHARLES H	1348 HARTMAN RD	LEXINGTON	NC	27295-7058	WELDON
MARTIN, D WAYNE	608 SYCAMORE ST	WELDON	NC	27890-1640	COVENANT
MARTIN, DONALD J	PO BOX 1178	TAYLORSVILLE	NC	28681-1178	SNOW HILL FIRST
MARTIN, EUGENE	PO BOX 484	SNOW HILL	NC	28580-0484	MINERAL SPRINGS
MARTIN, KENNETH	4693 NC 205 HWY	OAKBORO	NC	28129-8858	SHADY GROVE
MARTIN, LARRY	6377 OLD STALEY RD	STALEY	NC	27355-8100	

MARTIN, MERLE T	13217 OLD CREEDMOOR RD	RALEIGH	NC	27613-7423	WAKEMINSTER
MARTIN, RICHARD V	7885 KINGLET RD	CONNELLYS SPRINGS	NC	28612-7113	MT ZION
MARTIN, STEVE	7516 S NC HIGHWAY 150	LEXINGTON	NC	27295-5254	CHURCHLAND
MARTIN, TOMMY C	2005 N MAIN ST	HENDERSONVILLE	NC	28792-2432	MOUNTAIN VIEW
MARTIN JR, BENJAMIN J	202 KINCAID AVE N	WILSON	NC	27893-2350	GRACE
MASHBURN, KEN	3163 WARRIOR RD	LENOIR	NC	28645-8076	SETZER CREEK
MASON, BILLY R	108 LOW LN	STATESVILLE	NC	28677-2417	NEW BETHANY
MASON, ERNEST	510 S SHORE DR	JACKSONVILLE	NC	28540-6125	CALVARY
MASON, FLAKE	325 HAYWOOD ST	JONESVILLE	NC	28642-9107	ARLINGTON FIRST
MASON, JOHN W	2545 PRIMROSE DR	MORGANTON	NC	28655-8913	PLEASANT VIEW
MASON, RICHARD D	RR 1 BOX 233	OLD FORT	NC	28762-9736	GREENLEE
MASON, TIM	370 ZEPHYR MOUNT PARK RD	STATE ROAD	NC	28676-9023	MOUNTAIN PARK
MASSEY, KEN	1000 W FRIENDLY AVE	GREENSBORO	NC	27401-1808	GREENSBORO FIRST
MASSEY JR, ELWOOD C	205 CHIPPOAKS DR	CHAPEL HILL	NC	27514-5209	EPHESUS
MASTERS, CHRISTOPHER L	405 EASTVIEW DR	BOSTIC	NC	28018-8743	CONCORD
MATHESON, DALE	PO BOX 2580	LENOIR	NC	28645-2580	INDIAN HILLS
MATHIS, GREG T	110 RED FOX LN	FLAT ROCK	NC	28731-9746	MUD CREEK
MATTHEWS, DAVID	304 N 11TH ST	ERWIN	NC	28339-1506	OAKDALE COMMUNITY
MAUCK, STEWART	113 HOLLY HILL DR	MOUNT AIRY	NC	27030-9743	SIMMONS GROVE
MAULDIN, DAVID N	PO BOX 802	STANLEY	NC	28164-0802	FRIENDLY
MAUNEY, BILL	7734 N MODENA	GASTONIA	NC	28054	MODENA STREET
MAUNEY, FRED	102 PEBBLE BEACH DR	KINGS MOUNTAIN	NC	28086-8506	CASAR
MAXWELL, DARRYL	PO BOX 1287	TRYON	NC	28782-1287	TRYON FIRST
MAY, JAMES	1411 BENJAMIN PKWY	GREENSBORO	NC	27408-4518	PARKWAY
MAY, JAMES L	2320 W 5TH ST	LUMBERTON	NC	28358-6260	WEST LUMBERTON
MAY, NATHAN L	PO BOX 2064	LINCOLNTON	NC	28093-2064	RIVER VIEW
MAY, RALPH	3394 PEA RIDGE RD	MORGANTON	NC	28655-9540	ZION
MAYBIN, JAMES	PO BOX 35	TUXEDO	NC	28784-0035	LOCUST GROVE
MAYNARD, EDWIN	1828 LYNN DR W	WILSON	NC	27893-3456	RALEIGH ROAD
MAYNARD, JEFF H	RR 1 BOX 90	PENROSE	NC	28766-9707	LITTLE RIVER
MCALESTER, ALAN W	206 EDGEWOOD DR	HENDERSON	NC	27536-4817	CENTRAL
MCBRIDE, JOHN C	2063 HIDDEN FORGE DR	FAYETTEVILLE	NC	28304-0447	MINTZ
MCCALL, JAMES C	944 GAYLORS BRANCH RD	BALSAM GROVE	NC	28708-9607	SHOAL CREEK
MCCALL, TONY	173 WESTWOOD CIR	WAYNESVILLE	NC	28786-1987	VICTORY
MCCALL, VESS	1600 CALVERT RD	BREVARD	NC	28712-7253	FAITH MISSIONARY
MCCARTY, LARRY	1760 BAYNES RD	BURLINGTON	NC	27271-9320	BAYNES
MCCLAIN, DOUGLAS L	2614 RANGER ISLAND RD	DENVER	NC	28037-8673	SOLID ROCK
MCCLAIN, GREG	4200 NEILLS CREEK RD	ANGIER	NC	27501-7063	NELLES CREEK
MCCLAIN, ROBERT	1011 PIERCE RD BSL	SOUTHPORT	NC	28461	PROPECT
MCCLELLAN, DAVID G	PO BOX 99	BARNESVILLE	NC	28319-0099	BARNESVILLE
MCCCLURE, CHARLES	175 MCCLURE CIR	LANDRUM	SC	29356-9005	FAITH TEMPLE
MCCCLURE, JIMMY	146 LOWER VENGEANCE CREEK RD	MARBLE	NC	28905-8801	MALTYB
MCCCLURE, SCOTT	PO BOX 856	HOLLISTER	NC	27844-0856	HARRIS CHAPEL
MCCOLLOUGH, GARY	5980 LORHINUT RD	WINSTON SALEM	NC	27127-9071	KONNOAK
MCCOURY, FINLEY	PO BOX 9	STATE ROAD	NC	28676-0009	PLEASANT VIEW
MCCOURY, JOHN	RR 3 BOX 307	ROAN MOUNTAIN	TN	37687-9803	LONG RIDGE
MCCOY, ALLEN	5575 VINE COURT PARK	HICKORY	NC	28602-5589	TRUE FAITH
MCCOY, CHARLES	131 IRA POWERS RD	LANSING	NC	28643-9100	MOUNT OLIVE
MCCOY, GARELLE	1716 LAKE EMORY RD	FRANKLIN	NC	28734-6920	TELLICO
MCCOY, HEBERT	1007 POTTERTOWN RD	TODD	NC	28684-9036	POPLAR GROVE
MCCOY, JERRY W	602 S HAYNE ST	MONROE	NC	28112-6010	LIVING WATERS
MCCOY JR, JAMES L	PO BOX 547	WEAVERVILLE	NC	28787-0547	WEAVERVILLE FIRST
MCCRACKEN, LARRY	3976 E MAIDEN RD	MAIDEN	NC	28650-9660	CENTER VIEW
MCCRANIE, STEVE	23 W LINE DR	BELMONT	NC	28012-3279	WEST FRANKLIN
MCCRARY, ROBERT P	PO BOX 27	MOUNT AIRY	NC	27030-0027	HAYMORE MEMORIAL
MCCRAW, JIMMY	269 FLATRIDGE RD	CANA	VA	24317-4724	NEW BETHL
MCCRAW, ROLAND	1794 BRUSHY FORK RD	CANA	VA	24317-4139	BLUES GROVE
MCCURRY, ROBERT	RR 2 BOX 295	BAKERSVILLE	NC	28705-9619	SPRING CREEK
MCDANIEL, R L	3021 CAROLINA RD	MOUNT AIRY	NC	27030-8903	LAMBSBURG MISSIONARY
MCDANIEL, VERNON	PO BOX 955	TROY	NC	27371-0955	GRACE MEMORIAL
MCDANIEL SR, CARLTON S	1115 BRUCEMONT DR	GARNER	NC	27529-4504	HIGHLAND
MCDILL, MATTHEW	3508 OLD US HIGHWAY 1	NEW HILL	NC	27562	NEW HILL
MCDONALD, DENNIS	5607 HIGH HOUSE DR	ROSEBORO	NC	28382-7279	PINEY GREEN
MCDONALD, HAROLD L	1220 PINEVIEW DR	ALBEMARLE	NC	28001-3047	ALBEMARLE FIRST
MCGAHA, JOSEPH	10 HARMONY GROVE RD	NEBO	NC	28761-9518	NEBO FIRST
MCHUGH, DAVE	PO BOX 160	HARMONY	NC	28634-0160	HARMONY
MCINNIS, TERRY D	103 MCCOTTER BLVD	HAVELOCK	NC	28532-1631	MCCOTTER BOULEVARD
MCINTYRE, DONALD	174 HONEYSUCKLE CT	RUTHERFORDTON	NC	28139-9409	GREEN CREEK FIRST
MCKEEL, JUSTUS L	PO BOX 255	RAMSEUR	NC	27316-0255	RAMSEUR FIRST
MCKEITHAN, ALLEN	6914 MASONBORO SOUND RD	WILMINGTON	NC	28409-2942	VICTORY
MCKEITHAN, GEORGE	210 E 6TH AVE	RAEFORD	NC	28376-2236	SHANNON
MCKEITHAN, GRADY	106 S HERNDON ST	FAYETTEVILLE	NC	28303-4949	OAKTON
MCKINNEY, ALLEN	251 GARDEN CREEK RD	MARION	NC	28752-3109	GARDEN CREEK
MCKINNEY, BOB	PO BOX 893	BAKERSVILLE	NC	28705-0893	FRIENDSHIP
MCKINNEY, CHARLES	140 HIGH HILL RD	JACKSONVILLE	NC	28640-9583	GALILEE
MCKINNEY, MACK	6474 HUDSON CHAPEL RD	CATAWA	NC	28609-9510	HUDSON CHAPEL
MCKINNEY, MARK	2244 CANE CREEK RD	BAKERSVILLE	NC	28705-8411	ROAN MOUNTAIN
MCKINNEY, MARK	5253 NC 80	BAKERSVILLE	NC	28705-7113	CANE CREEK
MCKINNEY, RUSSELL	1475 HAMBURG RD	BAKERSVILLE	NC	28705-8907	LEDGER
MCKNIGHT, CHUCK	PO BOX 467	CORDOVA	NC	28330-0467	FAITH
MCLAMB, DANNY	PO BOX 357	SEAGROVE	NC	27341-0357	MAPLE SPRINGS
MCLAMB, ROY	2571 JOEL JOHNSON RD	LILLINGTON	NC	27546-8989	FLATWOODS COMMUNITY
MCLAURIN, DAVID W	705 BURNET ST	WILMINGTON	NC	28412-7149	PINE VALLEY
MCLAURIN, DOUGALD W	705 BAY BERRY LN	NASHVILLE	NC	27856-1578	NASHVILLE
MCLAWHORN, EUGENE	PO BOX 561	KITTY HAWK	NC	27949-0561	POWELLS POINT
MCLAWHORN, WILLIE A	PO BOX 160	CONWAY	NC	27820-0160	CONWAY
MCLEAN, LEWIS	12221 OAK CROFT TRL	LAURINBURG	NC	28352-2341	STEWARTSVILLE
MCLEAN, PHILIP	2510 MT SPRINGS CHURCH RD	MONROE	NC	28112	MOUNTAIN SPRINGS
MCLEAN, THOMAS	2412 ARLINGTON ST	ROCKY MOUNT	NC	27801-7817	OAK VIEW
MCMAHAN, CRAIG T	223 OAKLAND DR	BURLINGTON	NC	27215-7705	BURLINGTON FIRST
MCMILLAN, KEVIN	419 IVY HILL RD	WEAVERVILLE	NC	28787	MOUNT PLEASANT
MCMILLAN, RONNIE D	473 TWIN HILL RD	NORTH WILKESBORO	NC	28659-7352	LANDMARK BAPTIST
MCAIR, EUGENE	125 PINETRAIL TR	ROCKINGHAM	NC	28379	ELLERBE FELLOWSHIP

MCNAIR, GARY C	2401 PEACH ORCHARD RD	LOUISBURG	NC	27549-8796	FLAT ROCK
MCNAIR, ROBERT	6046 PRINCESS ANN RD	EVERGREEN	NC	28438-9508	OAK DALE
MCNEIL, KENNETH	PO BOX 457	FRANKLINVILLE	NC	27248-0457	FRANKLINVILLE FIRST
MCNEIL, WILLIAM H	3202 DELMONTE DR	GREENSBORO	NC	27406-6210	FRIENDSHIP
MCNEILL, GARY	804 DAVIS HAYWOOD RD	MOUNT GILEAD	NC	27306-9346	BLACKWOOD CHAPEL
MCNELL, WILLIAM H	PO BOX 15	SUPPLY	NC	28462-0015	SUPPLY
MCQUEEN, TIM E	2680 SPRING BRANCH RD	DUNN	NC	28334-9678	SPRING BRANCH
MCRAE, PHILLIPS	2234 FAULKS CHURCH RD	MARSHVILLE	NC	28103-8064	FAULKS
MCSWAIN, DONALD	1005 W SUMTER ST	SHELBY	NC	28150-4338	SANDY PLAINS
MCSWAIN, RONALD W	PO BOX 632	AHOSKIE	NC	27910-0632	EARLYS
MCTOSH, CLAUDE	1475 BILLS CREEK RD	LAKE LURE	NC	28746-9323	BILLS CREEK
MCWETHY, JOE	6111 HICKORY CREEK RD	WINSTON SALEM	NC	27107-3711	WAUGHTOWN
MEADE, ANDY J	3563 PLAINFIELD DR	SHELBY	NC	28150-9379	ELLIOTT MEMORIAL
MEADOWS, KEVIN B	2043 PLANTATION DR	SANFORD	NC	27330-7264	JONESBORO HEIGHTS
MEADOWS, MARK W	5123 OLD WHITEVILLE RD	LUMBERTON	NC	28358-7994	ANTIOCH
MEDLIN, JAMES	PO BOX 3239	FREMONT	NC	27830-3239	MOUNT NELSON
MEDLIN, TONY	1320 MILLS HARRIS RD	WINGATE	NC	28174-8227	EUTO
MELANCON, ROLAND J	201 CRESTWOOD CIR	PINETOPS	NC	27864	PINETOPS
MELTON, RANDALL E	27 CEDAR ST	ASHEVILLE	NC	28803-1201	REED MEMORIAL
MELTON JR, ALVIN	25972 AUSTIN RD	ALBEMARLE	NC	28001-8380	PLYLER CHURCH
MELVIN, ROBERT	PO BOX 417	MARS HILL	NC	28754-0417	CANE RIVER
MERCER, JACK	100 WOODS WALK CT	CARRBORO	NC	27510-1286	HILLSGRO
MERCER, ROGER	4887 POOVEYS GROVE CHURCH RD	GRANITE FALLS	NC	28630-8301	POOVEYS GROVE
MERKEL, JAMES F	5480 NC HIGHWAY 71 N	MAXTON	NC	28364-9380	GRACE
MERRITT, DANIEL R	102 BEAR CREEK CHURCH RD	DOBSON	NC	27017-8101	FAIRVIEW
METCALF, RALPH	902 WESTBROOK CT	HIGH POINT	NC	27263-2836	PLEASANT GROVE
METCALF, SETH	4698 PAINT FORK RD	MARS HILL	NC	28754-6916	PLAIN GAP
METCALF, TIM L	659 GRAYS CREEK CHURCH RD	RUTHERFORDTON	NC	28139-8445	GRAYS CREEK
MIDDLETON, CHARLES F	15150 AVENT RD	WHITAKERS	NC	27891-9217	FISHING CREEK
MILES, DELOS	116 DOGWOOD LN	WAKE FOREST	NC	27587-9774	MOUNTAIN CREEK
MILES, JAMES	198 OSTWALT AMITY RD	TROUTMAN	NC	28166-8793	OSTWALT
MILES, JESSE	PO BOX 68	TRAPHILL	NC	28685-0088	TRAPHILL
MILIONI, DWAYNE	8655 CAMP DURANT RD	RALEIGH	NC	27164-8770	OPEN DOOR
MILLER, ALFRED	107 BOYD DR	STANLEY	NC	28164-1921	STANLEY FIRST
MILLER, CHARLIE W	762 SPENCER AVE	ASHEBORO	NC	27203-6251	WEST ASHEBORO
MILLER, FRED	105 LAMBETH DR	THOMASVILLE	NC	27360-6113	FLOYD
MILLER, GENE	2450 IRVIN DR	KINSTON	NC	28504-7128	CABIN
MILLER, JACK	1411 OLD FAYETTEVILLE RD NE	LELAND	NC	28451-8367	ELAH
MILLER, JOSEPH	PO BOX 446	PINEOLA	NC	28662-0446	PINEOLA MISSION
MILLER, KEVIN	28 RIVERSIDE DR	HAYESVILLE	NC	28904-7508	PINE LOG
MILLER, RICK	3991 US HIGHWAY 221 N	JEFFERSON	NC	28640-9308	ORION
MILLER JR, THOMAS J	1258 MIDLAKE RD	KANNAPOLIS	NC	28083-6548	WEST POINT
MILLER SR, FARRELL H	102 BUCK MOUNTAIN RD	WEST JEFFERSON	NC	28694-7382	OLD FIELDS
MILLIS, ROBERT	477 JOHNSON CHURCH RD	WARSAW	NC	28398-8743	JOHNSON
MILLS, ALLEN	217 FOREST RD	WILMINGTON	NC	28403-4608	OGDEN
MILLS, DAVID	1239 EUFOLA RD	STATESVILLE	NC	28677-2470	FELLOWSHIP
MILLS, MATTHEW	7925 MONBO RD	CATAWBA	NC	28609-8946	OLIVET
MILLS, MAX G	320 HONEYSUCKLE CT	RUTHERFORDTON	NC	28139-9435	FORREST LAKE
MILLS, RICHARD	2560 HOLLYWOOD DR	SALISBURY	NC	28144-0534	TRINITY
MILLS SR, JULIAN R	249 HOLDEN RD	YOUNGSVILLE	NC	27596-9129	FAITH YOUNGSVILLE
MILLSAPS, ERWIN R	134 VALLEY DR	ROANOKE RAPIDS	NC	27870-2230	PARK
MILLWOOD SR, JERRY	2301 CROSS POINT CIR APT 38	MATTHEWS	NC	28105-4409	GREATER FELLOWSHIP
MILSTEAD, DALE	222 BRIGHT AVE	BESSEMER CITY	NC	28016-8512	WESTVIEW
MINOR, KARL R	1852 OLD WILKESBORO RD	STATESVILLE	NC	28625-9328	SAINT MARK
MINTON, HORACE	105 CARRIAGE CT	DUNN	NC	28334-8342	DUNN FIRST
MITCHELL, CARLTON T	2665 PISGAH CHURCH RD	LENOIR	NC	28645-9780	PISGAH
MITCHELL, GRAYLEN	3121 SHANNON DR	WINSTON SALEM	NC	27106-3648	WESTVIEW
MITCHELL, NORMAN E	631 BERTHA JONES RD	ROWLAND	NC	28383-8181	ST JAMES
MITCHUM, EDWARD	4153 PLEASANT VIEW DR	FAYETTEVILLE	NC	28301-9070	CALVARY
MIZELLE, ALAN	596 CRANFILL RD	HARMONY	NC	28634-9123	CALVARY
MIZELLE, ALAN K	PO BOX 160	AULANDER	NC	27805-0160	HORTONS
MIZELLE, HUGH	PO BOX 326	AULANDER	NC	27805-0160	CONNARITSA
MODLIN, ADRON	2475 ARTHUR MODLIN RD	HARRLESVILLE	NC	27942-0326	CHRISTIAN HARBOR
MONEYHAM, SCOTT	3333 TRINITY CHURCH RD	JAMESVILLE	NC	27846-9584	STOKES
MONROE, WILLIAM M	3076 NC HIGHWAY 210	VALDESE	NC	28690-8225	TRINITY
MOODY, JACK L	2814 LEES CHAPEL RD	SMITHFIELD	NC	27577-7933	PISGAH
MOON, RAY	1122 MOUNTAIN CREEK RD	GREENSBORO	NC	27405	LANKFORD MEMORIAL
MOON SR, ANDREW	141 HIGHLAND DR	ALBEMARLE	NC	28001-7908	WELCOME
MOONEY, JESSE W	PO BOX 310	AYDEN	NC	28513-1645	SPEED
MOORE, BURLEY W	3496 TAR HEEL RD	COATS	NC	27521-0310	COATS
MOORE, DARRIN	212 GARMON RD	LUMBERTON	NC	28358-7424	ZION'S TABERNACLE
MOORE, DAVID G	409 S MAIN ST	MATTHEWS	NC	28104-6134	COMMUNITY
MOORE, DAVID	201 OLD US 501	REIDSVILLE	NC	27320-3817	REIDSVILLE FIRST
MOORE, DILLARD	1127 MONTEITH BRANCH RD	ROXBORO	NC	27573-7517	BETHEL HILL
MOORE, FREDERICK T	6327 BURKWOOD RD	SYLVA	NC	28779-7747	MOSES CREEK
MOORE, HILTON	306 GASHES CREEK RD	CHARLOTTE	NC	28211-5601	SARDIS
MOORE, J D	216 HIGH VIEW CHURCH RD	ASHEVILLE	NC	28803-9405	GASHES CREEK
MOORE, JAMES	555 HOWARD MOORE RD	ROXBORO	NC	27573-7334	HIGH VIEW
MOORE, JAMES F	306 COWAN ST	HOT SPRINGS	NC	28743-7210	FINES CREEK MEMORIAL
MOORE, KEITH	529 RIVERSIDE DR	WASHINGTON	NC	27889-9631	WASHINGTON FIRST
MOORE, MIKE	95 BIDWELL RD	BURLINGTON	NC	27217-3149	OAK GROVE
MOORE, PHILIP	3106 ORANGE GROVE RD	WHITIER	NC	28789-6944	NEW HOPE
MOORE, ROBERT N	PO BOX 31046	HILLSBOROUGH	NC	27278-7650	CROSS RODS
MOORE, ROBERT	103 FOREST HILLS DR	CHARLOTTE	NC	28231-1046	CHARLOTTE FIRST DEAF
MOORE, STEPHEN	1075 WALTER COLLINS RD	MOUNT HOLLY	NC	28120-1964	CENTERVIEW
MOORE, STEVE	2405 BUCKNER CLARK RD	CASTALIA	NC	27816-9047	WHITE LEVEL
MOORE, TIM	PO BOX 98	PITTSBORO	NC	27312-9070	EMMAUS
MOORE, TODD L	1090 JIM MANNING RD	CERRO GORDO	NC	28430-0098	PORTER SWAMP
MOORE, TONY	1308 SCHOOLHOUSE RD	WILLIAMSTON	NC	27892-9145	PINEY GROVE
MOORE, WAYNE F	11431 NC HIGHWAY 39	ELIZABETH CITY	NC	27909-9596	RAMOTH GILEAD
MOOREFIELD, CHARLES	4321 LITTLE DRY RUN RD	ZEBULON	NC	27597-8045	WATKINS CHAPEL
MOOSBRUGGER, DANIEL	44 BERE A RD	BUTLER	TN	37640-7459	FALL CREEK
		ROUGE MONT	NC	27572-7611	BETHANY

MORALES, MARTIN	1034 MT OLIVET CH RD	LIBERTY	NC	27298	MISION BAUTISTA
MORALES, ROLANDO	52 PINTO PL	WAYNESVILLE	NC	28786-5944	HERE'S HOPE HISPANIC
MOREE, CARL B	918 COUNTY HOME RD	HAMLET	NC	28345-4391	BETHEL
MORENO, MARIO	9700 MIRANDA DR	RALEIGH	NC	27613-7666	SPANISH MISSION
MORGAN, ALVIN	PO BOX 410	PENROSE	NC	28766-0410	TEMPLE
MORGAN, CHARLES R	PO BOX 211	ZEBULON	NC	27597-0211	DAMASCUS ROAD
MORGAN, CHARLES R	PO BOX 211	ZEBULON	NC	27597-0211	DAMASCUS ROAD
MORGAN, CHRISTOPHER L	50 BECKY MOUNTAIN RD	BREWARD	NC	28712-7591	CARRS HILL
MORGAN, PAUL RAY	RR 1 BOX 457	COPPERHILL	TN	37317-9711	NEW MARTINS CREEK
MORRIS, CLARENCE	1502 ROHM RD	GASTONIA	NC	28056-7853	NORTH MAIN
MORRIS, GERALD	1274 MINERAL SPRINGS DR	SYLVA	NC	28779-8016	BUFF CREEK
MORRIS, J. KENNETH	PO BOX 442	WEST JEFFERSON	NC	28694-0442	WEST JEFFERSON FIRST
MORRIS, MARK A	PO BOX 507	LILLINGTON	NC	27546-0507	LILLINGTON
MORRIS, STEPHEN A	1400 OLD FAIRGROUND RD	WILLOW SPRING	NC	27592-9691	PLEASANT GROVE
MORRISON, HOWARD	RR 9 BOX 512	HENDERSONVILLE	NC	28792-9352	BALD MOUNTAIN
MORRISON, KENNETH H	1700 1 N LAFAYETTE ST	SHELBY	NC	28150	NORTH LAFAYETTE ST
MORRISON, ROBERT	5504 MOCKINGBIRD LN	SANFORD	NC	27330	EPHESUS
MORRISON, RUSTY	3140 US HIGHWAY 64 E	MOCKSVILLE	NC	27028-7426	FORK
MORROW, PHILLIP	152 LEONARD DR	THOMASVILLE	NC	27360-8170	VICTORY
MORROW, VIRGIL	101 HARRIS DR	MORGANTON	NC	28655-4327	SOUTHSIDE
MORTON, DANIEL	1314 MEADOW RD	COLERAIRN	NC	27924-9015	MARS HILL
MORTON, KEVIN	18 OTEEN CHURCH RD	ASHEVILLE	NC	28805-2520	OTEEN
MOSELEY, CARSON E	52 BLAKE DR	ARDEN	NC	28704-2725	WESTWOOD
MOSELY, EARL	750 WOODLAND RIDGE RD	ASHEVILLE	NC	28804	BEAVERDAM
MOSLEY, PHILIP	1377 LEES CHAPEL RD	GREENSBORO	NC	27455-0942	NEW HOPE
MOSQUESA JR, GONZALA	101 BARNES ST	REIDSVILLE	NC	27320-4901	FIRST HISPANIC
MOSS, CLARK	53 LAUREL BRANCH RD	HAYESVILLE	NC	28904-5161	SHILOH
MOSS, DENNY	10 DEERBROOK ALY	HAYESVILLE	NC	28904-8903	DOWNINGS CREEK
MOTLEY, MICHAEL E	3630 LONG FERRY RD	SALLSBURY	NC	28146-8460	TRADING FORD
MOTT, DON	2202 AUTEN RD	GASTONIA	NC	28054-1116	GRACE GASTONIA
MOWERY, BOBBY	40931 5 STANLY SCHOOL RD	NORWOOD	NC	28128-8736	SOUTH STANLY
MOWERY, THOMAS	4848 PLEASANT GROVE CHURCH RD	NASHVILLE	NC	27856-9033	PLEASANT GROVE
MULL, DAVID	6111 MERCER MILL RD	CLARKTON	NC	28433-8723	WHITES CREEK
MULLINS, ALLEN	848 PISGAH RD	STONY POINT	NC	28678-9230	PLEASANT GROVE
MULLINS, JAKE	RR 4 BOX 875	HERTFORD	NC	27944-9459	WOODVILLE
MULLINS, JOE	3232 MAGNOLIA DR	HENDERSONVILLE	NC	28792-1156	BALFOUR
MULLIS, FRANK	SEBTS BOX 12216	WAKE FOREST	NC	27587	REEDY CREEK
MULLIS, JOE	8116 CARRIER WILLIAMS RD	MONROE	NC	28110-1091	MOUNT LEBANON
MULLIS, MICHAEL S	1301 SOLITAIRE CT	MONROE	NC	28112-8440	KING MEMORIAL
MURDOCK, PHIL	35 RIDGE RD	MARION	NC	28752-3249	CLINGFIELD
MURDOCK JR, HOMER	PO BOX 27	TODD	NC	28694-0027	SOUTH FORK
MURPHEY, LESTER	RR 9 BOX 704	BURNSVILLE	NC	28714-9306	MADISON SEMINARY
MURPHY, DANNY	RR 2 BOX 401	GRANITE FALLS	NC	28630-9802	LAYTOWN
MURPHY, DENNIS	4079 PINGMANG RD	RONDA	NC	28670-9070	PLEASANT GROVE
MURPHY, GLENN O	1129 PINEY GROVE RD	KERNERSVILLE	NC	27284-7216	CENTURY PARK
MURPHY, KENNETH	PO BOX 1031	BAKERSVILLE	NC	28705-1031	MINE CREEK
MURPHY, SAMUEL H	311 SALLSBURY ST NO 7	KERNERSVILLE	NC	27284	KERNERSVILLE FIRST
MURRAY, BILLY	87 ELKINS BRANCH RD	WEAVERVILLE	NC	28787-9688	PEEKS CHAPEL
MURRAY, DOUGLAS E	PO BOX 1467	WILSON	NC	27894-1467	WILSON FIRST
MURRELL, CHARLES	1703 MORRIS CREEK RD	GRANITE FALLS	NC	28630-9019	TEMPLE HILL
MURRELL, M VANN	150 HILLTOP DR	WYNSBORO	NC	28584-9187	BROCKWOOD
MURRY, GARY	2684 WARLICKS CHURCH RD	CONNELLYS SPRINGS	NC	28612-7754	WARLICKS
MUSSELWHITE, DOUGLAS M	PO BOX 148	TURKEY	NC	28393-0148	TURKEY
MYERS, FRANKLIN O	216 5TH ST	SPENCER	NC	28159-2128	SPENCER FIRST
MYERS, GARY	1283 HUNTER RD	LEXINGTON	NC	27295-5770	OAK HILL MEMORIAL
MYERS, MARK D	3702 TUMBLRILL LN	WINNINGTON	NC	28412-7204	SUNSET PARK
MYERS, RICHARD	4013 NEWTOWN RD	WAXHAW	NC	28173-7706	OAK GROVE
MYRICK, RAYMOND	5359 CAMDEN RD	FAYETTEVILLE	NC	28306-8535	WADE
NALLEY, DOUGLAS M	615 RIDGETOP WAY	WAKE FOREST	NC	27587-5520	DAVIS GROVE
NANCE, DARRELL	4019 CLINTON RD	FAYETTEVILLE	NC	28301-8992	PLEASANT GROVE
NANCE, MITCHELL	413 MERCER MILL RD	LUMBERTON	NC	28358-6691	SINGLETARY
NAVEY, KEITH	309 OAKDALE AVE	KANNAPOLIS	NC	28083-6557	EVA DRIVE
NAVEY, RODNEY	2312 RIDGE RD	MONROE	NC	28110-9225	EBENEZER
NEAL, DUDLEY	1481 FLEET COOPER RD	ROSEBORO	NC	28382-5350	ELIZABETH
NEATHERY, MARSHALL	PO BOX 37	ROLESVILLE	NC	27571-0037	ROLESVILLE
NEELY, H LAWTON	501 BIG SPRINGS CHURCH RD	ELLENBORO	NC	28040-8711	BIG SPRINGS
NEFF, DAVID	1220 HANFORD HILLS RD	GRAHAM	NC	27253-3625	NEW COVENANT FELLOWS
NELSON, BILLY	6686 NC HIGHWAY 704	MADISON	NC	27025-7558	LAKE VIEW
NELSON, JAMES J	2401 OLIVET CHURCH RD	WINSTON SALEM	NC	27106-9754	BECKS
NELSON, JERRY	117 HIGH HILL DR	MAGGIE VALLEY	NC	28751-9561	LIBERTY
NELSON, RON	99 KING RD	PISGAH FOREST	NC	28768-8798	BLANTYRE
NELSON, WILLIAM S	7 FRANKLIN ST	FRANKLINTON	NC	27525-1429	UNION VIEW
NETTERVILLE, JEFFREY P	PO BOX 35	CASTALIA	NC	27816-0035	CASTALIA
NEWTON, GREGG	2237 CAMP EASTER RD	CARTHAGE	NC	28327-8536	PLEASANT HILL
NEWTON, ROGER	178 RIVER RIDGE RD	FLEETWOOD	NC	28626-9786	PINE SWAMP
NEWTON JR, ROBERT L	10709 US HIGHWAY 401 N	FUQUAY VARINA	NC	27526-6253	RAWLS
NGUYEN, MICHAEL	3557 N SHARON AMITY RD STE 103	CHARLOTTE	NC	28205-8936	VIETNAMESE MISSIONARY
NGUYEN, THAI	4301 LOUISBURG RD	RALEIGH	NC	27604-4339	VIETNAMESE
NICHOLS, ERNEST Y	141 HAYSTACK RD	MOUNT AIRY	NC	27030-8619	NEW LIFE
NICHOLS, RON	133 WATER OAK LN	STANFIELD	NC	28163-7685	WEST STANLY
NICHOLSON, BILL	PO BOX 188	HIDDENITE	NC	28636-0188	MT PISGAH
NIDA, RONALD S	1 N SHORE ACRES	LITTLETON	NC	27850-9555	LAKE GASTON
NIEPORT SR, WILLIAM M	5711 LAMBROOK CT	CHARLOTTE	NC	28269-2775	UNITY
NIX, LEONARD	3445 AIR PARK RD	FUQUAY VARINA	NC	27526-8159	GUM SPRINGS
NIX, WILLIAM F	4912 HIGHWAY 73 E	CONCORD	NC	28025-7282	GLORIETA
NIXON, MARTY	170 MOUNTAIN SPRINGS ST	STATE ROAD	NC	28676-9201	CENTRAL VIEW
NIXON, ROSS	RR 1 BOX 789	THURMOND	NC	28683-9727	MAPLE GROVE
NOBLE, JHUN	1642 N FAYETTEVILLE ST	ASHEBORO	NC	27203-3709	BALFOUR
NOBLES, LARRY	5270 PRINCESS ANN RD	CHADBOURN	NC	28431-6988	FRIENDSHIP MEMORIAL
NOBLES, STEVE	4251 BUFFEN RD	GREEN SEA	SC	29545-4532	SEVEN CREEKS
NOE, PAUL W	PO BOX 326	ETOWAH	NC	28729-0326	ETOWAH
NORDAN, FRED	374 AIRPORT RD	ROCKINGHAM	NC	28379-4535	OAK RIDGE
NORMAN, JOHN I	PO BOX 1206	FOUR OAKS	NC	27524-1206	FOUR OAKS FIRST

NORMAN, PAUL	PO BOX 2603	KING	NC	27021-2603	MACEDONIA
NORMAN III, ROBERT	605 E 1ST AVE	CHADBOURN	NC	28431-2003	CHADBOURN
NORTHAM JR, RONNIE	14 WEATHER HILL CIR APT H	DURHAM	NC	27705-1579	FAITH COMMUNITY
NORTON, SCOTT	PO BOX 116	FALLSTON	NC	28042-0116	FALLSTON
NORTON, WILLARD	850 REBEL RIDGE RD	MARSHALL	NC	28753-4522	UNION VALLEY
NUCKOLLS, KEITH	94 DIETZ CABLE RD	HAYESVILLE	NC	28904	MEADOW GROVE
NUTT, EDDIE	2390 HICKSBORO RD	HENDERSON	NC	27536-7758	MIDDLEBURG
O GUINN, CHRIS	275 KINGS TER	SALISBURY	NC	28146-8546	COMMUNITY
ODOM, MIKE	98 FRAZIER RD	CANTON	NC	28716-7572	RIVERSIDE
ODUM, RICHARD D	4057 LAKELAND AVE	WINSTON SALEM	NC	27101-2131	EDGEWOOD
OGLE, LARRY	7108 STONY HILL RD	WAKE FOREST	NC	27587-7342	RIDGECREST
OHISER, KERRY	613 OTTAWA DR	ROCK HILL	SC	29732-9235	RIDGEVIEW
OLDHAM, LARRY	320 W STALLINGS ST	CLAYTON	NC	27520-1726	NEWTON GROVE
OLIVER, ELWOOD J	PO BOX 549	PINK HILL	NC	28572-0549	ALUM SPRINGS
OLIVER, LACY	2499 NC HIGHWAY 11 S	KINSTON	NC	28504-9401	UNION
OLIVER, ROBERT	207 SUNSET ST	STEM	NC	27581-9343	TALLY HO FIRST
ORR, BYNUM D	229 OLD FARM RD	THOMASVILLE	NC	27360-9458	SOUTHSIDE
ORR, JAY	PO BOX 475	BAKERSVILLE	NC	28705-0475	SILVER CHAPEL
ORR JR, ROBERT	404 BIG LEVEL RD	MILL SPRING	NC	28756-9791	BIG LEVEL
ORREN, BILL	347 MACEDONIA CHURCH RD	TAYLORSVILLE	NC	28681-8414	MILLERSVILLE
ORTEGO, PHIL	220 LASALLE ST	WILMINGTON	NC	28411	SCOTTS HILL
OSBORN JR, CHRISTOPHER R	292 SILVER CREEK RD	MILL SPRING	NC	28756-8676	SILVER CREEK
OSBORNE, RAY	PO BOX 279	STANFIELD	NC	28163-0279	STANFIELD FIRST
OSBORNE, WAYNE	PO BOX 286	WARRENSVILLE	NC	28693-0286	WARRENSVILLE
OTWELL, RODNEY	6305 CHECKER RD	HIGH POINT	NC	27263-9711	CORNERSTONE
OUTLAND, RANDAL	PO BOX 1330	NEWPORT	NC	28570-1330	NEWPORT
OVERTON, CHARLES A	PO BOX 1694	CLINTON	NC	28329-1694	IMMANUEL
OVERTON, ROGER	645 WALLS CHURCH RD	BOSTIC	NC	28018-7522	WALLS
OVIDO, ALFREDO	PO BOX 475	EDNEYVILLE	NC	28727-0475	MISION BAUTISTA HISPANA
OWEN, JULIAN	313 FEES BRANCH RD	LANSING	NC	28643-9251	THREE FORKS
OWEN, ROBERT S	132 JOHNSON ST	ELIZABETHTOWN	NC	28337-6255	PETERS CREEK
OWEN, RONDAL	95 HOMER OWEN RD	FRANKLIN	NC	28734-5168	COMMUNITY MISSIONARY
OWEN, RONNIE C	52 ODONALD RD	ASHEVILLE	NC	28806-9720	MOUNT CARMEL
OWENS, CARIS	618 GANTTS GROVE CHURCH RD	MOORESBORO	NC	28114-8215	GANTTS GROVE
OWENS, JIMMY	PO BOX 815	EAST FLAT ROCK	NC	28726-0815	MOUNTAIN PAGE
OWENS, RONNIE	519 ROGERS RD	FRANKLIN	NC	28734-7574	FAITH
OWENS, SCOTT W	PO BOX 155	TUXEDO	NC	28784-0155	BOBS CREEK
OXENDINE, ANTHONY	1286 FAITH RD	PEMBROKE	NC	28372-8490	ZION HILL
OXENDINE, HORACE	PO BOX 1452	PEMBROKE	NC	28372-1452	GRAY POND
PACE, ANSEL	RR 17 BOX 186	HENDERSONVILLE	NC	28792-9140	CANE CREEK
PACE, CURTIS	PO BOX 485	SALUDA	NC	28773-0485	JONES GAP
PACIOCCO, ROBERT	309 MAPLE LN	WASHINGTON	NC	27889-9659	FIRST BAPTIST
PACKER, GEORGE T	1357A HARMONY CHURCH RD	CLINTON	NC	28328-0910	HARMONY
PADGETT, TERRY	PO BOX 462	ELLENBORO	NC	28040-0462	HEAVEN-BOUND
PADILLA, JESUS	136 BADGER ST	JEFFERSON	NC	28640-9511	CRISTO EL SALVADOR
PAGE, CARROLL H	PO BOX 898	BOILING SPRINGS	NC	28017-0898	BOILING SPRINGS
PAGE, CHARLES D	PO BOX 3106	CHARLOTTE	NC	28231-1046	CHARLOTTE FIRST
PAGE, ROBERT W	175 HEBRON RD	STATESVILLE	NC	28625-9598	HEBRON
PAIT, HULON	3461 DENTON RD	THOMASVILLE	NC	27360-6168	LICK CREEK
PALMER, MARK	12712 W NC 97	ZEBULON	NC	27597-6427	UNION HOPE
PALMER, RONNIE	1069 WELLS RD	MARBLE	NC	28905-8402	VENGEANCE CREEK
PARDUE, KEN	122 RAVEN MAPLE DR	WILKESBORO	NC	28697-9126	STONY HILL
PARDUE, KENNY	919 UNION BAPTIST CHURCH RD	HAMPTONVILLE	NC	27020-6923	UNION
PARK, DANIEL I	8905 RAY RD	RALEIGH	NC	27613-1234	KOREAN FIRST
PARK, DAVID	110 SE MAYNARD RD	CARY	NC	27511-4508	KOREAN GF
PARKER, BRAD	PO BOX 662	CANDLER	NC	28715-0662	NEW LIBERTY
PARKER, CLIFFORD	387 SCOTTS CREEK RD	SYLVA	NC	28779-5237	OLD SAVANNAH
PARKER, CURTIS C	1805 CENTRAL DR	KANNAPOLIS	NC	28083-3910	CENTRAL
PARKER, EARL	501 NORWOOD AVE	LUMBERTON	NC	28358-5169	MT. ZION
PARKER, JEFF	351 PIEDMONT RD	RUTHERFORDTON	NC	28139-7361	WEST MEMORIAL
PARKER, JONAH	8251 BRUSHY MOUNTAIN RD	MORAVIAN FALLS	NC	28654-9619	FRIENDSHIP
PARKER, ROBBIE	109 W CHURCH ST	WILLIAMSTON	NC	27892-2401	MEMORIAL
PARKER, ROGER	1115 APPLE LN	HUDSON	NC	28638-8814	BATON
PARKER, ROY J	100 RAND ST	RICHLANDS	NC	28574-6339	RICHLANDS FIRST
PARKER, STEVE	3730 HARTLAND RD	MORGANTON	NC	28655-8533	HARTLAND
PARKER, TIMOTHY G	RR 5 BOX 264	LITTLETON	NC	27850-9145	ENTERPRISE
PARKER JR, J B	316 HARTNESS RD	STATESVILLE	NC	28677-3312	YADKIN
PARKS, JAMES	6330 STREETER DR	HOPE MILLS	NC	28348-2141	HOPE MILLS FIRST
PARKS, STEVE	82 PATTERSON RD	HIDDENITE	NC	28636-6236	SULPHUR SPRINGS
PARNELL, MICHAEL	PO BOX 1266	BURGAW	NC	28425-1266	BURGAW
PARR, RON	111 NC HIGHWAY 32 N	SUNBURY	NC	27979-9449	BEULAH
PARRIS, LIONEL	37 VIRGO DR	TUCKASEGEE	NC	28783-8737	SOLS CREEK
PARRISH, LESLIE	1812 WOODARDS DAIRY RD	MIDDLESEX	NC	27557-9159	BETHANY
PARRISH, NATHAN E	145 FISHEL RD	WINSTON SALEM	NC	27107-7403	UNITY
PARSONS, JERRY W	275 HOLLY SPRINGS CHURCH RD	BROADWAY	NC	27505-8847	HOLLY SPRINGS
PARSONS, JOSEPH L	1448 CAJAH MOUNTAIN RD	HUDSON	NC	28638-9558	HARRIS CHAPEL
PARSONS, KENNETH	4100 ALDEN ST	INDIAN TRAIL	NC	28079-9524	FRIENDLY
PARSONS, TONEY	26482 HIGHWAY 1095	NEW LONDON	NC	28127	GOLD HILL FIRST
PASCHAL, ROBERT A	825 CLOVELLY RD	WINSTON SALEM	NC	27106-5421	DANBURY
PASSMORE, EUGENE	518 DOBBINSVILLE RD	ELLENBORO	NC	28040-8303	HIGH SHOAL
PATTERSON, A M	PO BOX 57	STANTONSBURG	NC	27883-0057	STANTONSBURG FIRST
PATTERSON, CLIFFORD	33 MILL CREEK RD	FRANKLIN	NC	28734-9078	WEST FRANKLIN
PATTERSON, LARRY	PO BOX 13025	GREENSBORO	NC	27415-3025	STEVENS MEMORIAL
PATTERSON, MICHAEL	3658 HWY 96	OXFORD	NC	27565	CORINTH
PATTY, DAVID	204 MCDOWELL DR	WAKE FOREST	NC	27587-2556	CORNERSTONE
PAYNE, DAVID C	5029 OLD STAGE RD	RALEIGH	NC	27603-4109	FELLOWSHIP
PAYNE, EUGENE	6561 NC 8 HWY N	LAWSONVILLE	NC	27022-7831	PETERS CREEK
PAYNE, JIM	81 ELF PORT DR	HAYESVILLE	NC	28904-6347	MOUNT PLEASANT
PEACOCK, ERIC N	2302 RIVERSHORE CT	HIGH POINT	NC	27265-2490	WESTCHESTER
PEEK, STANLEY C	868 WALKER BRANCH RD	MARS HILL	NC	28754-6857	BEECH GLEN
PEELE, EVERETTE	21321 ABERDEEN RD	LAURINBURG	NC	28352-7203	MOUNT ZION
PEGG JR, DONALD W	1108 AVON AVE	BURLINGTON	NC	27215-6902	KINNETT MEMORIAL
PEGRAM, STEVE	107 BYRD ST	DUNN	NC	28334-3742	WESTFIELD

PEITZ, DAVID	119 SHERWOOD DR	ABERDEEN	NC	28315-4444	EXWAY
PENDLEY, AARON	3500 BROWN MOUNTAIN BEACH RD	MORGANTON	NC	28655-9757	SMYRNA
PENEGAR, EUGENE B	412 HIGHWAY 9 N	MILL SPRING	NC	28756-8608	FAITH
PENFIELD, JAMES E	326 BELUE MILL RD	LANDRUM	SC	29356-9351	PACOLET HILLS
PENNELL, J EARL	6202 CASLON CT	CHARLOTTE	NC	28270-4800	WOODLAWN
PENNELL, WILLIAM R	7421 FLAY RD	CERRYVILLE	NC	28021-9764	NORTH BROOK
PEOPLES, RICHARD	97 STEEPLE RD	SYLVA	NC	28779-8757	SCOTTS CREEK
PEPLER, DAVID	PO BOX 86	BULLOCK	NC	27507-0086	BULLOCK
PEREIRA, ELVIS	105 FRAZIER CT	ROCKY MOUNT	NC	27803-1464	VICTORIA EM CRISTO
PEREIRA, JERRY P	832 LAKEY GAP RD	BLACK MOUNTAIN	NC	28711-9706	SWANNANOVA FIRST
PEREZ, JONAS	117 PEACHTREE AVE NW	CONCORD	NC	28025-4579	INTERNATIONAL
PERKINSON, DONALD A	1835 CLEARVIEW DR	HENDERSON	NC	27536	BLESSED HOPE
PERRY, CRAIG	PO BOX 356	ROANOKE RAPIDS	NC	27870-0356	ROANOKE
PERRY, JOESPH	PO BOX 408	GIBSON	NC	28343-0408	GIBSON
PERRY, JOHN F	415 GREEN ST	RUTHERFORDTON	NC	28139-2237	SOUTHERN
PERRY, LARRY	723 CHESTNUT COVE RD	SYLVA	NC	28779-7245	ROCKDALE
PERRY, ROY E	40 MOUNT GILEAD CHURCH RD	FLETCHER	NC	28732-8605	MOUNT GILEAD
PERRY JR, MELVIN	2326 CHARLES ST	DURHAM	NC	27707-3958	GREAT FAITH
PETERSON, CHARLES E	PO BOX 383	ROANOKE RAPIDS	NC	27870-0383	CALVARY
PETERSON, DAVID	2107 OAKLEY RD	CASTLE HAYNE	NC	28429-5478	LONG CREEK
PETERSON, ODELL	952 BONEY MILL RD	CLINTON	NC	28328-7549	UNION GROVE
PETERSON, VERN	53 HULIN ST	DENTON	NC	27239-8901	DENTON FIRST
PETREA, WILLIE	9000 S LAKEBROOK RD	CHARLOTTE	NC	28214-8993	MILHAVEN MEMORIAL
PETTIGREW, ANDY	PO BOX 26	AUTRYVILLE	NC	28318-0026	AUTRYVILLE
PETTIT, E.M.	7 WHITAKER CT	FAIRVIEW	NC	28730-9506	HOPEWELL
PEVERETT, JOHN M	1748 ROSEBAY CT SW	OCEAN ISLE BEACH	NC	28469-5772	CALVARY
PHARR, MICHAEL	3603 TAYLORSVILLE HWY	STATESVILLE	NC	28625-2590	MONTECELLO
PHELPS, BLAINE E	2498 HAWK RIDGE DR	GASTONIA	NC	28056-7962	UNITED
PHELPS, CHARLES	2653 NEW SALEM RD	CLIMAX	NC	27233-9100	GROOMETOWN ROAD
PHELPS, DAVID W	112 DOTS CT	CHINA GROVE	NC	28023-9785	CHINA GROVE FIRST
PHILBECK, DAVID A	705 BETHLEHEM CHURCH RD	KINGS MOUNTAIN	NC	28086-8539	MACEDONIA
PHILBECK, ROBERT E	447 HIGHWAY 108 E	MILL SPRING	NC	28756-9727	MILL SPRING FIRST
PHILLIPS, CHARLES	44 HAMPTON ST	ASHEVILLE	NC	28803-1622	PINEY MOUNTAIN
PHILLIPS, DAVID	PO BOX 718	ENFIELD	NC	27823-0718	ENFIELD
PHILLIPS, GLENN F	109 BRANTWOOD DR	GOLDSBORO	NC	27534-9193	GOLDSBORO FIRST
PHILLIPS, GROVER D	RR 3 BOX 193E	ROBBINSVILLE	NC	28771-9531	SWEETWATER
PHILLIPS, JIMMIE C	2056 UNION CHURCH RD	CAMERON	NC	28326-7994	NEW HOME
PHILLIPS, MARK	2001 RIVERWOOD AVE	LUMBERTON	NC	28358-3435	NORTH LUMBERTON
PHILLIPS, MICHAEL	109 DUNCANS RD	ELLERBE	NC	28338-9503	ELLERBE FIRST
PHILLIPS, ROBERT L	3308 FOREST GROVE CT	DURHAM	NC	27703-9101	CALVARY
PHIPPS, DANIEL	3113 DRAKE LN	MONROE	NC	28110-8895	OAKLAND
PIERCE, DAVID	3702 OLD CHERRY POINT RD	NEW BERN	NC	28560-7032	NEUSE RIVER
PIERCE, RONALD S	101 E TEXAS AVE	BESSEMER CITY	NC	28016-2040	BESSEMER CITY FIRST
PIERCE, SAMUEL D	18909 DAVIDSON CONCORD RD	DAVIDSON	NC	28036-8768	HOPEWELL
PIERCE, THOMAS A	2 CYPRESS DR	ASHEVILLE	NC	28803-1313	OAKLEY
PIERRE, JUDSON	118 S PERSON ST	RALEIGH	NC	27601-1422	FIRST HAITIAN
PIERSON, CHARLES	306 MAPLE ST	BREWARD	NC	28712-3826	BLUE RIDGE
PIGG JR, BUDDY H. W	2553 WOODBROOK LN APT L	MONROE	NC	28110-5723	MT HARMONY
PITTMAN, BRUCE L	3001 YORK HWY	GASTONIA	NC	28052-6293	CALVARY
PITTMAN, MIKE	5709 MINGUS RD	CHARLOTTE	NC	28216-1609	WESTSIDE
PITTMAN, RANDY	4603 OLD ROUTE 75	OXFORD	NC	27565-7973	PROVIDENCE
PLEDGER, BENNIE	PO BOX 1525	BLADENBORO	NC	28320-1525	LENNONS CROSS ROADS
PLYLER, BRYAN	2112 GIBSON AVE	WILMINGTON	NC	28403-2244	GIBSON AVE
POINDEXTER, RICHARD G	312 GUNTER ST	GRAHAM	NC	27523-3235	HAW RIVER FIRST
POLK, SETH N	PO BOX 31	ROUGEMONT	NC	27572-0031	RED MOUNTAIN
POLLARD, JAMES	PO BOX 1415	SPARTA	NC	28675-1415	SPARTA FIRST
POLOWOOD, FELIPE	7008 NORWICH DR	RALEIGH	NC	27613-4040	MISION BAUTISTA HERM
POND, BERRIMOND S	664 CHIMNEY ROCK RD	RUTHERFORDTON	NC	28139-2183	CALVARY
PONDER, WALTER C	330 LOCUST GROVE RD	WEAVERVILLE	NC	28787-8524	LOCUST GROVE
PONDS, SY	508 EASTBROOK CIR	SALISBURY	NC	28146-7898	PROVIDENCE
POOLE, DARRELL	428 WELCOME HOME CHURCH RD	NORTH WILKESBORO	NC	28659-8490	NEW HOPE
POOVEY, HARRY E	PO BOX 219	MONROE	NC	28111-0219	MONROE FIRST
POPE, DAVID E	1238 ROCK CREEK DR	NASHVILLE	NC	27856-9187	ROCK CREEK
POPE, DONALD	505 S ENGLEWOOD DR	ROCKY MOUNT	NC	27804-4020	ENGLEWOOD
POPE, HERMAN H	135 MIPO DR	MURPHY	NC	28906-7245	LIBERTY
POPE, RANDY	1567 ALLENS CREEK RD	WAYNESVILLE	NC	28786-5461	GRANDVIEW
POPLIN, GREGORY D	PO BOX 155	CAMERON	NC	28326-0155	CAMERON
POPLIN, WAYNE	1145 PINEVILLE MATTHEWS RD	MATTHEWS	NC	28105-6518	CARMEI
PORTER, JEFF	223 W KING ST	HILLSBOROUGH	NC	27278-2417	HILLSBOROUGH FIRST
PORTER, KELLY	3911 OLD US HIGHWAY 421 E	YADKINVILLE	NC	27055-8037	FORBUSH
PORTER, ROY N	3547 N RALEIGH ST	ROCKY MOUNT	NC	27801-6441	OAKDALE
PORTERFIELD, ERIC	619 SUNSET DR	SANFORD	NC	27330-3756	SANFORD FIRST
POSEY, JAMES T	14135 WHISTLING DUCK CT	CHARLOTTE	NC	28273-6751	DILWORTH
POSTELL, DAVID	805 RED MARBLE RD	ANDREWS	NC	28091-7144	AQUONE
POTTER JR, V C	832 GREEN HILL RD NE	LELAND	NC	28451-8624	TOWN CREEK
POWELL, DANNY G	PO BOX 1703	SMITHFIELD	NC	27577-1703	CALVARY, DUNN
POWELL, LINDSEY	RR 1 BOX 253	PAGELAND	SC	29728-8905	MT MORIAH
POWERS, EDDIE	5551 US HIGHWAY 117 N	BURGAU	NC	28425-3724	MOUNT HOLLY
POWERS, LARRY	124 DILLARD DR	JEFFERSON	NC	28640-9159	TUCKERDALE
POYNER, DANNY	PO BOX 14329	RALEIGH	NC	27620-4329	WILDERS GROVE
POYNER, RICHARD	12 FAIRFIELD DR W	WHITEVILLE	NC	28472-4857	FAITH
POYTHRESS, RONALD B	409 N LAKE PARK BLVD	CAROLINA BEACH	NC	28428-4805	CAROLINA BEACH FIRST
PRESLEY, BILLY P	PO BOX 1	GATES	NC	27937-0001	REYNOLDS
PRESNELL, CARL	PO BOX 1299	WAYNESVILLE	NC	28786	EAST WAYNESVILLE
PRESNELL, JACK	40 NEW SALEM RD	SWANNANOVA	NC	28778-2008	CHRISTIAN CREEK
PRESTWOOD, DALLAS W	PO BOX 831	YADKINVILLE	NC	27055-0831	YADKINVILLE FIRST
PREVETTE, DOUGLAS K	PO BOX 1127	MARION	NC	28752-1127	CROSS MEMORIAL
PRICE, DONALD	306 N PEARL ST	PRINCETON	NC	27569-7339	PRINCETON
PRICE, EDDIE	1516 VENTURE OAKS LN	MONROE	NC	28110-8890	CALVARY
PRICE, ERVIN B	1924 W RANDOLPH RD	SHELBY	NC	28150-3727	MULLS MEMORIAL
PRICE, STEVE	RR 2 BOX 42	TRYON	NC	28782-9703	PENIEL
PRICE, WAYNE	212 KIRKLAND RD	FRANKLIN	NC	28734-2408	PINE CREEK
PRICE, WESLEY	PO BOX 1268	FRANKLIN	NC	28744-1268	WATAUGA

PRICHARD, TERRY	4047 BURCH BRIDGE RD	BURLINGTON	NC	27217-8020	EASTLAWN
PRIDGEN III, PAUL M	200 S GRANVILLE ST	EDENTON	NC	27932-1848	EDENTON
PRIDGEN JR, MARSHALL L	4608 BURKEMONT RD	MORGANTON	NC	28655-7621	BURKEMONT
PRIDMORE, DANNY	107 OSTEEN DR	HENDERSONVILLE	NC	28792-6661	VALLEY HILL
PRIEST, JEFFERY L	PO BOX 327	LEWISVILLE	NC	27023-0327	LEWISVILLE
FRINCE, MARK	676 US HIGHWAY 221A	FOREST CITY	NC	28043-5929	SANDY MUSH
FRITCHARD, BOBBY W	1216 COTTRELL HILL RD	LENOIR	NC	28645-3820	YADKIN VALLEY
PROCTOR, FRED	RR 1 BOX 264C	SPRUCE PINE	NC	28777-9602	CRABTREE CHAPEL
PROCTOR JR, C LEE	13809 WALTHAM PL	CHARLOTTE	NC	28227-9548	MINT HILL
PRUETT, ALLEN	RR 5 BOX 68-C	MARION	NC	28752-9308	OUTREACH
PRUETT, CARROLL	4015 NC 18 HWY	VALE	NC	28168-8310	ZOAR
PRUETT, MATTHEW	236 VALLEY HILL DR	CANTON	NC	28716-8266	ROCK SPRINGS
PRUITT, DENNIS	207 O SHEA AVE	GASTONIA	NC	28056-6275	BROOKLEIGH
PRUITT, KENNETH	3630 W DIXON BLVD	SHELBY	NC	28152-1022	BEAVER DAM
PRUITT, MITCHEL	735 CHESTNUT RIDGE CHURCH RD	KINGS MOUNTAIN	NC	28086-8443	CHESTNUT RIDGE
PRUITT, MITCHELL	2218 OLD WESTFIELD RD	PILOT MOUNTAIN	NC	27041	MOUNT ZION
PRUITT, RALPH E	1704 OGDEN ST	HIGH POINT	NC	27260-8800	CLOVERDALE
PRUITT, TIM	403 SHERWOOD FOREST DR	NORTH WILKESBORO	NC	28659-8012	PEACE HAVEN
PUGH, JACK	247 ROUND KNOB CHURCH RD	WEST JEFFERSON	NC	28694-8508	ROUND KNOB
PUGH, LARRY	2415 RETTROP DR	MC LEANSVILLE	NC	27301-9779	HILLCREST
PULLLEY, JAMES	3808 CENTER RD	BOONVILLE	NC	27011-8748	SHADY GROVE
PULLIAM, JIMMY	1340 PULLIAM TINGEN MINE RD	ROXBORO	NC	27573-8037	CALVARY
PULLIUM JR, GEORGE W	PO BOX 21	KNIGHTDALE	NC	27545-0021	KNIGHTDALE
PURCELL, KEVIN A	63 E MAGNOLIA LISBON RD	ROSE HILL	NC	28458-8611	EVERGREEN
PURYEAR, THOMAS	143 LAKE FRONT DR	REIDSVILLE	NC	27320-8794	PENN MEMORIAL
PUTNAM, GARY D	65 HEATH DR	WAYNESVILLE	NC	28786-8676	WHITE OAK
QUALLS, GREGORY	1028 STEEL BRIDGE RD	MOORESBORO	NC	28114-8739	MT PLEASANT M
QUALLS, PHILLIP	110 S SALEM ST	APEX	NC	27502-1823	APEX
QUEEN, G BRUCE	113 ELM DR	SMITHFIELD	NC	27577-3003	SHARON
QUEEN, MICHAEL G	2103 ASCOTT PL	WILMINGTON	NC	28403-5404	WILMINGTON FIRST
QUEEN, RANDY	PO BOX 313	COLLETTSVILLE	NC	28611-0313	ROCKY SPRINGS
QUEEN, ROY	1102 PALMER RD	LEXINGTON	NC	27292-7815	ANTIOCH
QUESENBERRY, RODNEY	805 FARGO DR	CONCORD	NC	28027-6936	BRODUS MEMORIAL
QUINN, JAMES	5200 CHEEK RD	DURHAM	NC	27704-8590	PLAINVIEW
RAINES, ANDY	PO BOX 101	MC ADENVILLE	NC	28101-0101	MCADENVILLE
RAINS, CHESTER W	3822 N HALIFAX RD	ROCKY MOUNT	NC	27804-8219	DORTCHES
RAMPEY, VICTOR	202 S MAIN ST	HENDERSONVILLE	NC	28792-5084	MAIN STREET
RAMSEY, DOUG	PO BOX 1132	GROVER	NC	28073-1132	BETHANY
RAMSEY, HARLON G	PO BOX 294	CEDAR MOUNTAIN	NC	28718-0294	CEDAR MOUNTAIN
RAMSEY, ROBERT V	123 JAE CT	MOYOCK	NC	27958-8702	MOYOCK
RANGEL, VICENTE	627 WHITFIELD RD	MOUNT OLIVE	NC	28365-5988	MISION MONTE OLIVO
RANKIN, GARY	1246 MARPOSA RD	STANLEY	NC	28164-9667	CRAIG MEMORIAL
RAPE, EDDIE	609 HARMON ST	FOREST CITY	NC	28043-4206	HARMON STREET
RAPER, KEITH	1674 HARDCRABBLE RD	MINERAL BLUFF	GA	30559-2850	OWL CREEK
RASH, WILLIAM	404 IRIS AVE	KANNAPOLIS	NC	28083-3941	CENTERVIEW
RASH JR, JAMES O	2945 BALD MOUNTAIN RD	WEST JEFFERSON	NC	28694-7106	LAUREL KNOB
RAWLS, GORDON	3215 OLD NC HIGHWAY 60	DEEP GAP	NC	28618-9418	LAUREL SPRINGS
RAWLS, JIM	2406 JEANIE AVE	TARBORO	NC	27886-2208	MILDRED MISSIONARY
RAY, HAROLD	RR 3 BOX 607	BURNSVILLE	NC	28714-9335	ARRINGTON BRANCH
RAY, RICK	304 HICKORY LN	BURNSVILLE	NC	28714-2502	WEST BURNSVILLE
RAY, STEVEN E	1411 OLD 30 RD	WAYSVILLE	NC	28555-9280	GRANTS CREEK
RAYMER, GILBERT R	8531 PRIVATE VIEW DR	HICKORY	NC	28602-7482	WILKIES GROVE
RAYMOND, JEFFREY H	984 LONGS STORE RD	ROXBORO	NC	27573-8542	LAMBERTH MEMORIAL
REA, DON E	PO BOX 579	ANGIER	NC	27501-0579	TRINITY
REARDEN, ROGER	23 AVERY CREEK RD	ARDEN	NC	28704-8726	LONG SHOALS
REAVES, KENNETH L	100 N MAIN ST	RANDLEMAN	NC	27317-1610	RANDLEMAN FIRST
REAVIS, JERRY	1068 ROCK CREEK CHURCH RD	NORTH WILKESBORO	NC	28659-8683	ANTIOCH
RECTOR, RUSTY	2 HIDDEN FOREST EST	CANDLER	NC	28715-9357	FREEDOM
REDDING, MARCUS	6263 W HIGHWAY 27	VALE	NC	28168-9666	HULLS GROVE
REDDING JR, DAN	671 MEADOWWOOD ST	HUDSON	NC	28638-2629	CENTER GROVE
REECE, FRED	902 ENGLISH CT	TRINITY	NC	27370-9488	FRIENDLY
REED SR, RICHARD G	1962 SAM POTTS HWY	HALLSBORO	NC	28442-9452	UNITY
REEP, RON	187 OLD WAGY RD	FOREST CITY	NC	28043-9466	MOUNTAIN VIEW RFD
REESE, LARRY	PO BOX 5148	CONOVER	NC	28613-5148	HARMONY C
REEVES, SONNY	32129 KENDALLS CHURCH RD	NEW LONDON	NC	28127-7707	KENDALLS
REEVES, STEVE	1537 IOTLA CHURCH RD	FRANKLIN	NC	28734-6545	IOTLA
REEVES, TED	701 ORCHARD COVE RD	WAYNESVILLE	NC	28786	LAUREL GROVE
REGISTER, TIMOTHY G	833 TOMAHAWK HWY	HARRELLS	NC	28444-7783	SILAMO
REHRER, CARL	204 SHAWCROFT RD	FAYETTEVILLE	NC	28311-2917	NEW HOPE
REICH, ELDON	1543 BETHLEHEM CHURCH RD	YOUNGSVILLE	NC	27596-9323	BETHLEHEM
REID, ALLEN	2111 BERTHA ST	KANNAPOLIS	NC	28083-3023	WHITMAN PARK
REID, FARRIS	9688 HIWASSEE DAM ACCESS RD	MURPHY	NC	28906-5567	VIOLET
RENFRO, DALLAS	160 RABBIT HP RD	SPRUCE PINE	NC	28777-8601	LITTLE ROCK CREEK
REVELS, KENNETH	197 MCQUAGE RD	RAEFORD	NC	28376-9786	GOSPEL TABERNACLE
REVELS, OLLIS	816 UNIONVILLE INDIAN TRL W/	MONROE	NC	28110	LAKEVIEW
REVELS, ROMLEY L	2002 INDIAN HERITAGE RD	LUMBERTON	NC	28358-0129	UNION LIGHT
REVIS, HOWARD	RR 3 BOX 50	NEBO	NC	28761	MOUNT PLEASANT
REVIS, MACK	PO BOX 612	MARSHALL	NC	28753-0612	OAK HILL
REYNOLDS, DAVID	781 NIAGARA CARTHAGE RD	CARTHAGE	NC	28327-9013	MIDDLE CROSS
REYNOLDS, GRAHAM	201 SEALANE WAY	KURE BEACH	NC	28449-4862	CHEERFUL HOPE
REYNOLDS, MIKE	110 W QUAIL RIDGE RD	OXFORD	NC	27565-2858	CEDAR FORK
REYNOLDS, N BILLY H	PO BOX 64	NORMAN	NC	28367-0064	PINE GROVE
RHOADES, JIM	3278 ELLEDGE MILL RD	NORTH WILKESBORO	NC	28659-8744	UNION
RHOADES, LAWRENCE	RR 3 BOX 304	FLETCHER	NC	28732-9526	HOOPERS CREEK
RHODES, O D	206 DERMI AVE	HENDERSONVILLE	NC	28792-2700	LIBERTY
RHYNE, PAUL	4317 BEDFORDSHIRE DR	GASTONIA	NC	28056-7003	CROWDERS MOUNTAIN
RICE, DWIGHT C	500 WALNUT AVE NE	VALDESE	NC	28690-2424	EAST VALDESE
RICE, JIM	1406 BEVERLY AVE	SHELBY	NC	28152-6306	IMMANUEL
RICE, JOE G	221 WOOTEN COVE RD	WEAVERVILLE	NC	28787-8305	LAUREL CHAPEL
RICE, WARREN	1006 WILSON RD	HIGHLANDS	NC	28741-8455	SHORT OFF
RICHARDS, ERNEST	2008 TRIPLE R LN	VALE	NC	28168-8966	PROVIDENCE
RICHARDS, JOHNNY B	PO BOX 8	POTECASI	NC	27867-0008	POTECASI
RICHARDS SR, DENNIS J	PO BOX 489	CLAREMONT	NC	28610-0489	CLAREMONT FIRST

RICHARDSON, FLYNN	6328 NC HIGHWAY 73 W	MOUNT GILEAD	NC	27306-9066	STONEY FORK
RICHARDSON, JAMES	PO BOX 18301	RALEIGH	NC	27619-8301	KOINONIA
RICHARDSON, JAMES	123 RIVERWOOD DR	SHELBY	NC	28152-8019	POPLAR SPRINGS
RICHARDSON, LINWOOD	3995 SILVERTOWN RD	ENFIELD	NC	27823-8151	FAITH MISSION
RICHARDSON, WAYNE	3001 ENGLISH RD	HIGH POINT	NC	27262-8122	FAIRMONT PARK
RICKENBAKER, CHAD	888 M C WILDER RD	LOUISBURG	NC	27549	RANSDELL CHAPEL
RIDDLE, JAY C	103 PINE ST	OLD FORT	NC	28762	DANIELTOWN
RIDLEY, DAVID K	2563 AMESBURY RD	WINSTON SALEM	NC	27103-6501	FORSYTH PARK
RIDLEY, EUGENE	317 SHIPYARD BLVD	WILMINGTON	NC	28412-1836	LONG LEAF
RIEDEL, TED D	130 PLEASANT GROVE RD	RUTHERFORDTON	NC	28139-7657	PLEASANT GROVE
RIGNEY, G. WAYNE	PO BOX B	GULF	NC	27256-0217	BETHANY
RIGSBY, ROBERT C	1623 W MOUNT DR	ROCKY MOUNT	NC	27803-3109	WHITAKERS
RILEY, MATTHEW	156 JUPITER TRL	JACKSONVILLE	NC	28546-9107	MIDVILLE
RILEY, MIKE	2150 KOLK PARK RD NE	HICKORY	NC	28601-9253	EAST HICKORY
RILING, MICHAEL D	4662 PINEVIEW LN	TRINITY	NC	27370-8415	JEWEL
RIPPY, RAY	12382 RITCHIE RD	MIDLAND	NC	28107-5416	HOWELL
RITTER, ALAN	PO BOX 405	BURLINGTON	NC	27215-0405	NORTH GRAHAM
RIVAS, LUIS	4301 LOUISBURG RD	RALEIGH	NC	27604-4339	HISPANIC, NEW HOPE
RIVENBARK, CLAYTON	438 HARRIS SWAMP RD SE	BOLIVIA	NC	28422-8602	NEW LIFE
ROACH, EARL	4301 HOPKINS CHAPEL RD	ZEBULON	NC	27597-9092	HOPKINS CHAPEL
ROACH, TERRY	2417 NC HIGHWAY 120	MOORESBORO	NC	28114	NEW BETHEL
ROBBINS, J R	1009 LINWOOD RD	KINGS MOUNTAIN	NC	28086-2532	FAITH
ROBBINS, JIM	3022 THIS AWAY	LENOIR	NC	28645-7435	CEDAR ROCK
ROBBINS, TIM	PO BOX 805	REIDSVILLE	NC	27320-0805	BAPTIST TEMPLE
ROBERTS, AL	1008 VALLEYDALE DR	BURLINGTON	NC	27215-4554	HOCUTT MEMORIAL
ROBERTS, ALAN E	2256 BAPTIST CHAPEL RD	AUTRYVILLE	NC	28318-8244	BAPTIST CHAPEL
ROBERTS, G JEFFERY	2630 BELWICK DR	WINSTON SALEM	NC	27106-3703	NORTHWEST
ROBERTS, JACK	21 FLAT CREEK CHURCH RD	WEAVERVILLE	NC	28787-9348	FLAT CREEK
ROBERTS, LLOYD	PO BOX 210	TRINITY	NC	27370-0210	GARRELL STREET
ROBERTS, RANDY	4162 NC 704 HWY E	SANDY RIDGE	NC	27046-7646	OAK RIDGE
ROBERTS JR, JOHNNY C	1365 ASHLEY LOOP	REIDSVILLE	NC	27320-7339	SPRAY
ROBERTSON, DALE	119 E 15TH ST	SALISBURY	NC	28144-2901	NORTH MAIN STREET
ROBERTSON, JAMES D	PO BOX 895	SHARPSBURG	NC	27878-0895	SHARPSBURG
ROBERTSON, TOMMY D	2004 HAYES RD	CREEDMOOR	NC	27522-8744	MILL CREEK
ROBINETTE, MARK	180 LAVENDER LN	TAYLORSVILLE	NC	28681-9828	NEW PROSPECT
ROBINSON, DANIEL D	80 RIDGE LN	HIGHLANDS	NC	28741-7315	HIGHLANDS FIRST
ROBINSON, DOUGLAS E	946 OLD US HIGHWAY 421	SUGAR GROVE	NC	28679-9551	COVE CREEK
ROBLEDO, ERNESTO	PO BOX 897	CANDOR	NC	27229-0897	PRINCE OF PEACE
ROBLEDO, ERNESTO	PO BOX 897	CANDOR	NC	27229-0897	ELLERBE HOSPITAL
ROGERS, C DONALD	PO BOX 3	BLOWING ROCK	NC	28605-0003	BLOWING ROCK FIRST
ROGERS, E H	PO BOX 419	MOORESVILLE	NC	28115-0419	MOORESVILLE FIRST
ROGERS, EDWIN	PO BOX 360	DELCO	NC	28436-0360	DELCO
ROGERS, GARRY	520 OLIVETTE RD	ASHEVILLE	NC	28804-9672	EMMANUEL
ROGERS, GLENN	1386 VENGEANCE CREEK RD	MARBLE	NC	28905-8817	FRIENDSHIP
ROGERS, GREGORY P	1100 RED BANKS RD	GREENVILLE	NC	27858-5205	OAKMONT
ROGERS, JOEL B	121 HOLLAND MEMORIAL CH RD	BESSEMER CITY	NC	28016-8723	HOLLAND MEMORIAL
ROGERS, JOHN S	PO BOX 936	ASHEBORO	NC	27204-0936	ASHEBORO FIRST
ROGERS, JOHN W	216 GOLDMINE CHURCH RD	HIGHLANDS	NC	28741-8865	PINE GROVE
ROGERS, JONATHON	1001 CANYON DR	RURAL HALL	NC	27045-9348	STANLEYVILLE FIRST
ROGERS, RICKY	990 SABBATH HOME RD SW	SUPPLY	NC	28462-5354	SABBATH HOME
ROGERS, ROBERT	PO BOX 589	RICH SQUARE	NC	27869-0589	RICH SQUARE
ROHM, KEVIN L	166 WOODLAND HOLW	FOREST CITY	NC	28043-9501	CRESTVIEW
ROJAS, ROSALINO	2712 DOBBINS RD	BOONVILLE	NC	27011-8758	HISPANIC MSN, SPARTA
ROPER, CAROLL	171 TIMPSON RD	MURPHY	NC	28906-6418	UPPER PEACHTREE
ROSE, PAUL	459 NORWOOD EZZELL RD	MOUNT OLIVE	NC	28365-5360	FAISON
ROSS, DAVID	RR 3 BOX 1485	CONWAY	NC	27820-9504	ASHLEYS GROVE
ROTEN, DAYTON	215 COLVARD RD	MILLERS CREEK	NC	28651-8308	PHOENIX
ROTEN, EARL	112 ROBINSON RD	WEST JEFFERSON	NC	28694-9308	APPLE GROVE
ROUNDS, CLARK J	9141 CHANTILLY RD	SPRING HOPE	NC	27882-9255	EPHESUS
ROUSE, EDGAR A	303 E HILL ST	WARSAW	NC	28398-2019	PEACE
ROWE, BEN	1635 26TH STREET DR NE	HICKORY	NC	28601-3130	LAKEVIEW
ROWE, JAMES R	153 E TAYLOR RD	PIKEVILLE	NC	27863-8790	PIKEVILLE FIRST
ROWE, RONALD W	12200 BAYLEAF CHURCH RD	RALEIGH	NC	27614-9130	BAY LEAF
ROWLAND, JOHN W	3456 HWY 158	ROANOKE RAPIDS	NC	27870	BETHEHEM
ROWLAND, RAYMOND E	1941 S DEERFIELD DR	MORGANTON	NC	28655-8715	RIVERSIDE
ROY, STEPHEN L	3216 E GEER ST	DURHAM	NC	27704-3915	GORMAN
ROYAL, TODD	PO BOX 1339	FAIRVIEW	NC	28730-1339	FAIRVIEW
ROYALS, ANDY	6007 HIGH POINT RD	GREENSBORO	NC	27407-7008	EDGEFIELD
RUMFELT, JERRY	521 GREEN NEEDLE TRL	GASTONIA	NC	28056-5606	TAYLOR MEMORIAL
RUMLEY, DOUGLAS	4407 POXON LN	MONROE	NC	28110-9136	NEW SALEM
RUMLEY, STEVEN	218 S ACADEMY ST	CARY	NC	27511-3303	CARY FIRST
RUNION, MIKE	28 CHAPMAN MILL RD	TAYLORSVILLE	NC	28681-7018	THREE FORKS
RUPPE, JERRY	500 LONG BRANCH RD	FOREST CITY	NC	28043-7449	LONG BRANCH ROAD
RUSSELL, RONALD	12729 BARRIER STORE RD	STANFIELD	NC	28163-8778	MISSION
RUTHERFORD, GARY M	141 PLEASANT GROVE CHURCH RD	MOUNT GILEAD	NC	27306-8439	PLEASANT GROVE
RUTLAND, DAVID E	16618 NC HIGHWAY 53 W	FAYETTEVILLE	NC	28301-8619	SUGGS GROVE MISSIONARY
RUTT, CHARLES E	2510 LANDIS DR	DURHAM	NC	27705-1514	NORTH DURHAM
RYDER, IRVIN	337 N FLORENCE ST	MAXTON	NC	28364-1723	CALVARY
SADLER, J LINDSAY	2100 NOBLE RD	RALEIGH	NC	27608-1844	EMMANUEL
SAFRIET, RICKY	6183 THREE FORKS CHURCH RD	TAYLORSVILLE	NC	28681-7122	POPLAR SPRINGS
SALE, MARK	44 PARK ST	BRYSON CITY	NC	28713-9700	MIDWAY
SALYER, GREG	203 MAIN ST	MAYSVILLE	NC	28555-9722	MAYSVILLE FIRST
SALYERS, BILLY	PO BOX 182	LYNN	NC	28750-0182	PACOLLET
SAMPLE, WILSE J	201 SANDS CT	JACKSONVILLE	NC	28546-7945	NEW LIFE
SAMPSON, PRATHER	65 PRATHER DR	LUMBERTON	NC	28360-5781	PLEASANT VIEW
SAMS, CHARLES C	149 STARNES COVE RD	ASHEVILLE	NC	28806-1147	STARNES COVE
SANDERS, DUPRE	PO BOX 348	ROXBORO	NC	27573-0348	ROXBORO
SANDERS, ERNIE	PO BOX 585	FRANKLIN	NC	28744-0585	MASHBURN BRANCH
SANDERS JR, LARRY	297 BOYS CAMP RD	LAKE LURE	NC	28746-9245	CHIMNEY ROCK
SANDERSON, J WAYNE	5477 KENTUCKY LN	HOPE MILLS	NC	28348-9301	EPHESUS
SANDERSON, KELLY K	PO BOX 288	PEMBROKE	NC	28372-0288	MT OLIVE
SANDERSON, WILLIAM R	1504 MARSHBURN RD	WENDELL	NC	27591-9333	HEPZIBAH
SANDS, MICHAEL	1362 S FRIENDSHIP RD	GERMANTON	NC	27019-9112	FRIENDSHIP

SANDY, FRANKLIN L	3260 W R KING RD	NEWTON GROVE	NC	28366	HOODS GROVE
SANFORD, CHRIS	PO BOX 388	CASAR	NC	28020-0388	PISGAH
SARVIS, W STERLING	1267 HUFFORD RD	LORIS	SC	29569-8920	NEW BRITTON
SASSER, NORA	700 EMMAUS CHURCH RD	DUDLEY	NC	28333-6214	EMMAUS
SATTERWHITE, DON	711 N MAGNOLIA ST	RAEFORD	NC	28376-2131	RAEFORD FIRST
SAUL, JAMES M	1775 RYEFIELD CT	WINSTON SALEM	NC	27284	MOUNTAIN VIEW
SAULS, JACK	813 BARTLETT RD	PIKEVILLE	NC	27863-9062	TRINITY
SAVAGE, JOSEPH C	108 PENCHANT CT	CARY	NC	27513-4055	NORTH CARY
SAVAGE, KENNETH E	1018 SPRUCEWOOD ST	KANNAPOLIS	NC	28081-5381	BROOKDALE
SAVELL, HAROLD	38 WESTRIDGE DR	ASHEVILLE	NC	28803-3329	BETHEL
SAWYER, NATHAN	109 LAUREL MILL RD	LOUISBURG	NC	27549-7947	MOUNT ZION
SCALF, JOSEPH	218 THICKNECK RD	EDENTON	NC	27932-9422	MOUNT PLEASANT
SCARLETT, LANCE	811 CHILLY BOWL RD	RUTHERFORDTON	NC	28139-8017	CANE CREEK
SCHEMM, PETER R	603 SANFORD RD	PITTSBORO	NC	27312-9421	JOY
SCHOFIELD, LES	24798 RAMSEY RD	ALBEMARLE	NC	28001-9427	CANTON
SCHRECKENBERG, BOB	PO BOX 36	MARS HILL	NC	28754-0036	PLEASANT GROVE
SCHWALM, MICHAEL A	105 EDINBURGH CT	JACKSONVILLE	NC	28546-7802	CENTERVIEW
SCHWARTZ, ROBERT	6400 NICHOLSON RD	CAMERON	NC	28326	BEAVER CREEK
SCOGGINS, STEVE	312 5TH AVE W	HENDERSONVILLE	NC	28739-4304	HENDERSONVILLE FIRST
SCOTT, C B	PO BOX 998	ROXBORO	NC	27573-0998	FRONT STREET
SCOTT, CLINT	PO BOX 111	WAKE FOREST	NC	27588-0111	WAKEFIELD
SCOTT, JACK	105 WILLIS COVE RD	CANTON	NC	28716-7181	LONG BRANCH
SCOTT, JARROD	4142 ANTIQUS CHURCH RD	MIDDLESEX	NC	27557-9187	ANTIOCH
SCOTT, SHANNON	2304 MOUNT VERNON CHURCH RD	RALEIGH	NC	27614-9220	MOUNT VERNON
SCOTT, THURMAN	2851 OXENDINE SCHOOL RD	ROWLAND	NC	28383	BENSON CHAPEL
SCOTT, WILLIAM	417 S 3RD ST	SAINT PAULS	NC	28384-1703	ST. PAULS SECOND
SCROGGS, MICHAEL G	920 NEWFOUND RD	LEICESTER	NC	28748-7596	ZION HILL
SEAGLE, DONALD A	7004 FOREST HILLS DR	DENVER	NC	28037-8218	DENVER
SEAMON, TERRY	27691 JASE DR	ALBEMARLE	NC	28001-9400	NEW LIFE
SEARCY, DARRYL	81 DAVIDSON DR	ASHEVILLE	NC	28803-9675	DEAVERVIEW
SECHRIST, DAVID E	665 MONTANA DR	CANA	VA	24317-4182	OAK RIDGE
SECHRIST, DWIGHT	1161 W LEBANON ST	MOUNT AIRY	NC	27030-2225	FANCY GAP
SEHRONEE, PAUL	PO BOX 697	TAYLORSVILLE	NC	28681-0597	MT HERMAN
SELF, BILLY	2335 MARSH MOUNTAIN RD	SOPHIA	NC	27350-8771	CALVARY
SELLARS, JOHN	5505 ELEANOR ROOSEVELT LN	WILLARD	NC	28478-6621	PENDERLEA
SELLERS, BILLY	513 MEHERRIN LN	MURFREESBORO	NC	27855-1907	MEHERRIN
SELLERS, DAN G	4601 S NC 50 HWY	CHINQUAPIN	NC	28521-8813	SHILOH
SELLERS, E GLENN	390 W CHURCH ST	MOCKSVILLE	NC	27028-2140	BLAISE
SELLERS, TIM	PO BOX 40	PROCTORVILLE	NC	28375-2040	PROCTORVILLE
SELLS, JAMES S	120 OAKWOOD ST	MORGANTON	NC	28655-3650	PLEASANT RIDGE
SENER, FRED	313 E MARTIN ST	WADESBORO	NC	28170-2220	WADESBORO FIRST
SEPAUGH, MICHAEL J	130 CLEGHORN MILL RD	RUTHERFORDTON	NC	28139-6942	SHILOH
SESSIONS, JAMES	2927 HIGH PEAK RD	VALDESE	NC	28690-9557	HIGH PEAK
SETCHFIELD, JOHN	103 N HILLS DR	MARION	NC	28752-9261	PLEASANT GARDENS
SETTLES, CLYDE	PO BOX 66	CLEVELAND	NC	27013-0066	COMMUNITY
SETZER, RANDALL M	3663 THUNDER RD	MAIDEN	NC	28650-9776	CROSSROADS
SEWELL, JAMES E	1195 MARSHALL RIDGE RD	PINNACLE	NC	27043-8643	BROWN MOUNTAIN
SEXTON, STEVE	225 BOTANY DR	CONCORD	NC	28027-4003	CORNERSTONE BAPTIST
SHAH, ABIDAN	1069 EASTERN BLVD	HENDERSON	NC	27536-5173	TABERNACLE
SHARPE, RAY	5256 OLD RIVER RD	WAYNESVILLE	NC	28786-7583	RED BANK
SHAW, DENNIS	3228 BUCK SHOALS RD	UNION GROVE	NC	28689-9310	ZION
SHAW, EVERETTE R	783 SHAWTOWN RD	GLADE VALLEY	NC	28627-9149	MOUNT CARMEL
SHAW, JIM	1418 NC HIGHWAY 57	HILLSBOROUGH	NC	27278-8990	MARS HILL
SHEETS, ROGER	312 GLENDALE SCHOOL RD	WEST JEFFERSON	NC	28694-7231	PLEASANT VALLEY
SHEETS, ROGER	312 GLENDALE SCHOOL RD	CREEDMOR	NC	27522-9002	ENON
SHELLEY, JAMES C	1145 DUTCHVILLE DR	SWANNANOVA	NC	28778-2620	EDGEWOOD
SHELTON, CHARLES A	140 PARK RIDGE AVE	GREENSBORO	NC	27406-8120	WILLOMOR
SHELTON, DONALD	4722 RANDLEMAN DR	BURNSVILLE	NC	28714	MOUNT PLEASANT
SHELTON, JERRY	401A SWISS RD	WILMINGTON	NC	28411-7778	NORTH WILMINGTON
SHEPLEY, RANDY	2101 BIRCHBARK CT	CHARLOTTE	NC	28214-7127	SHADY BROOK
SHERMAN, GEORGE E	9003 WOODLAND PARK LN	HICKORY	NC	28602-8138	CHRIST UNITED
SHERRILL, BOBBY	2824 ZION CHURCH RD	PILOT MOUNTAIN	NC	27041-0818	PILOT MOUNTAIN FIRST
SHERRILL, F EUGENE	PO BOX 818	MOREHEAD CITY	NC	28557-3836	MOREHEAD CITY FIRST
SHERRON, RANDALL	810 BRIDGES ST	GERTON	NC	28735-0182	BEARWALLOW
SHERWOOD, THOMAS	PO BOX 182	MORGANTON	GA	30560-0463	HANGING DOG
SHIELDS, HADLEY	PO BOX 463	BOONVILLE	NC	27011-9020	NORTH OAK RIDGE
SHOAF, SAMMY	3032 N OAK RIDGE CHURCH RD	DURHAM	NC	27703-5133	PARK VIEW
SHOLAR III, ALEXANDER M	613 PLEASANT DR	CLINTON	NC	28328-0125	GROVE PARK
SHOOK, MICHAEL	2458 S BRIDGE RD	COOLEEMEE	NC	27014-0057	EDGEWOOD
SHORE, JOHN D	PO BOX 57	OCEAN ISLE BEACH	NC	28469-3552	OLD SHALLLOTTE
SHREVE, LARRY	401 LONGWOOD RD NW	AYNOR	SC	29511-4061	SWEET HOME
SHREWSBURY, RICKY	3946 HORSE PEN BAY RD	HILLSBOROUGH	NC	27278-8623	FAIRVIEW
SHUFORD, HOYT	650 CORNELIUS ST	TAYLORSVILLE	NC	28681-2045	DOVER
SHUMATE, EDDIE	328 TERRACE LAWN ST NW	SHELBY	NC	28150-8687	UNION
SHUMATE, MICHAEL G	3804 POLKVILLE DR	NORTH WILKESBORO	NC	28659-3922	EDGEWOOD
SHUMATE, WILLIAM R	411 COLONIAL RD	ROCKWELL	NC	28138-0969	ANTIOCH
SIDES, GENE	PO BOX 969	RALEIGH	NC	27615-2912	SWIFT CREEK
SIDES, JAMES B	8217 HAMBLEDON CT	ROCKINGHAM	NC	28379-7605	MOUNT OLIVE
SIEBERHAGEN, TIMOTHY	151 MOUNT OLIVE CHURCH RD	TRENTON	NC	28585-0369	TRENTON MISSIONARY
SILENCE, GARY	PO BOX 369	ROCKY MOUNT	NC	27804-4726	NORTH ROCKY MOUNT
SILL III, JOSEPH H	119 W RIDGE ST	BAKERSVILLE	NC	28705-9518	BROWNS CREEK
SILVER, PAUL	RR 3 BOX 107A	BUIES CREEK	NC	27506-0473	BUIES CREEK FIRST
SIMMONS, MICHAEL	PO BOX 473	INDIAN TRAIL	NC	28079-7546	MINERAL SPRINGS
SIMPSON, ALDRED "BUD"	2318 LAWYERS RD W	ROPER	NC	27970-0038	ROPER
SIMPSON, HOWARD E	PO BOX 38	GRAHAM	NC	27253-3429	FELLOWSHIP
SIMPSON, KEN	1406 OLD COACH RD	GRAHAM	NC	27253-4320	KERRS CHAPEL
SIMPSON, MARVIN C	1835 BROADWAY DR	CHAPEL HILL	NC	27514-3606	UNIVERSITY
SIMPSON, MITCHELL	100 S COLUMBIA ST	NEW BERN	NC	28562-9679	RIVER BEND
SIMPSON, STEVE	5001 US HIGHWAY 17 S	TARBORO	NC	27886-9150	ACORN HILL
SIMPSON JR, LANE B	RR 1 BOX 939	PITTSBORO	NC	27312-6538	MOUNT GILEAD
SINGLETARY, JOHN D	59 STONE LEDGE	THOMASVILLE	NC	27360-7611	PARK PLACE
SINK, MARKUS B	100 BIRCH TREE LN	PILOT MOUNTAIN	NC	27041-8444	LITTLE RICHMOND
SISK, ODELL	623 TOWE RD				

SISK, STEVE	RR 3 BOX 165	SPRUCE PINE	NC	28777-9208	ALTAPASS
SITTON, HAROLD	RR 1 BOX 2	LAKE TOXAWAY	NC	28747-9702	NORTH TOXAWAY
SKEENS, BOBBY	1483 NC HIGHWAY 37 N	GATES	NC	27937-9303	OAK GROVE
SKIDMORE, O J	16425 CRUSO RD	CANTON	NC	28716-5478	FAIRVIEW MISSIONARY
SLATER, WILLIAM	405 N MAIN ST	HIGH POINT	NC	27260-5013	HIGH POINT FIRST
SLAUGHTER, SCOTT E	270 GAINSVILLE CHURCH RD	LINCOLNTON	NC	28092-0601	GAINSVILLE
SLOAN, JOHN W	PO BOX 786	KINGS MOUNTAIN	NC	28086-0786	KINGS MOUNTAIN FIRST
SLOOP, BILLY	8104 OLD BEATTY FORD RD	ROCKWELL	NC	28138-7655	CENTRAL
SMALL, TOM	610 SWANSON DR SW	LENOIR	NC	28645-9467	BUFFALO COVE
SMITH, BEAUFORD	509 RITTERS LAKE RD	GREENSBORO	NC	27406-9273	COLFAX
SMITH, BILL	4240 VASHTI RD	TAYLORSVILLE	NC	28681-8476	BETHEL
SMITH, BOBBY	549 N TURKEY CREEK RD	LEICESTER	NC	28748-5625	INANDA
SMITH, CHARLES A	PO BOX 10	ASH	NC	28420-0010	SOLDIER BAY
SMITH, CURTIS H	810 MACARTHUR RD	ALBEMARLE	NC	28001-9308	HILLSIDE
SMITH, DAVID	PO BOX 636	LENOIR	NC	28645-0636	LENOIR FIRST
SMITH, EVERETTE J	1923 WARD ST	DURHAM	NC	27707-1469	LYSTRA
SMITH, GUY W	1300 REASONOVER RD	CEDAR MOUNTAIN	NC	28718-9033	CRAIG CREEK
SMITH, HAROLD T	19401 S MAIN ST	CORNELIUS	NC	28031-8511	NORTHDALE
SMITH, HARRY C	634 HIGHLAND DR	EDEN	NC	27288-4935	EDEN FIRST
SMITH, J E	104 SPRINGDALE DR	SPINDALE	NC	28160-2047	LIBERTY
SMITH, J DERRILL	17 ZEPHYR DR	ASHEVILLE	NC	28806-2310	GRACE
SMITH, JAMES	2628 SHADY LANE AVE	CONCORD	NC	28027-4171	SHARON
SMITH, JAMES S	1400 WISTERIA CT	HIGH POINT	NC	27265-9557	OAK VIEW
SMITH, JEFF	4304 HIGHLWAY 205	MARSHVILLE	NC	28103-7651	HAMILTON CROSS ROADS
SMITH, JEFF	11014 SAM BLACK RD	MIDLAND	NC	28107-8448	YOUNG MEMORIAL
SMITH, JERRY D	4672 HENRY PL	LENOIR	NC	28645-7645	MT ZION
SMITH, JOE E	1410 HIGHLAND AVE	ALBEMARLE	NC	28001-2554	WEST OAKBORO
SMITH, JOE	613 TURRENTINE CHURCH RD	MOCKSVILLE	NC	27028-5452	TURRENTINE
SMITH, JOHNNY J	8530 BURLINGTON RD	HURDLE MILLS	NC	27541-6338	CLEMENT
SMITH, JON E	PO BOX 370	HAMILTON	NC	27840-0370	HAMILTON
SMITH, KENNETH	268 OLD DRAG STRIP RD	CLINTON	NC	28328-7612	POPLAR GROVE
SMITH, KENNETH	12903 SWAMP HWY E	TABOR CITY	NC	28463-9071	JONES STREET
SMITH, KEVIN	PO BOX 398	HIGH SHOALS	NC	28077-0388	HIGH SHOALS FIRST
SMITH, LAYNE E	1246 2ND ST NE	HICKORY	NC	28601-2661	VIEWMONT
SMITH, LEE ROY	2876 TIDELAND ST SW	SUPPLY	NC	28462-2245	COUNCIL
SMITH, LEON	506 FISHER ST	CONCORD	NC	28027-4090	ROYAL OAKS
SMITH, LEON	3626 GASTON DAY SCHOOL RD	GASTONIA	NC	28056-7530	GASTONIA FIRST
SMITH, LEWIS	1256 SHOPE RD	OTTO	NC	28763-9106	SOUTH MACON
SMITH, MAX	106 LONGVIEW DR	HENDERSONVILLE	NC	28791-1851	CRASTREE
SMITH, MAX	471 N US HIGHWAY 19E	NEWLAND	NC	28657-9109	PLEASANT HILL
SMITH, MICHAEL L	4588 LISBON RD	CLARKTON	NC	28433-8964	LISBON
SMITH, MICHAEL	RR 14 BOX 468	HENDERSONVILLE	NC	28792-7609	FRUITLAND
SMITH, MICHAEL G	9847 MCNEIL RD	KERNERSVILLE	NC	27284-4315	HILLCREST
SMITH, RALPH	376 CLAYBANK RD	WEST JEFFERSON	NC	28694-7352	LIBERTY
SMITH, RAY	1710 HOWARD RD	AUTRYVILLE	NC	28318-7731	NEW HOPE
SMITH, RICHARD	1321 OLD FAYETTEVILLE RD	GARLAND	NC	28441-9045	CYPRESS CREEK
SMITH, RICHARD D	3000 SVLVANIA DR	RALEIGH	NC	27607-3030	CAROLINA PINES
SMITH, ROGER D	500 THUNDER RD	BREVARD	NC	28712-7566	CATHEYS CREEK
SMITH, TERRY L	594 SPRING ST SW	CONCORD	NC	28025-5656	IMMANUEL
SMITH, THOMAS	1278 GLENN COUNTRY RD	ASHEBORO	NC	27203-7834	RICHLAND
SMITH, TRAVIS	820 LAMBS GRILL RD	RUTHERFORDTON	NC	28139-6707	RIVERSIDE
SMITH, WESLEY	6040 AUSTIN LITTLE MOUNTAIN RD	ELKIN	NC	28621-9236	EAST ELKIN
SMITH JR, DAVIS L	112 SPRINGLAKE DR	MURFREESBORO	NC	27855-2118	MURFREESBORO
SMITH JR, MALBERT	3212 SPRINT AVE	DURHAM	NC	27705-3025	GREY STONE
SMITH JR, RON B	701 BROOKVIEW DR	ELON COLLEGE	NC	27244-9188	GLENN HOPE
SMITH JR, SELBY A	RR 3 BOX 272C	TARBORO	NC	27886-9331	LOVE MISSIONARY
SMOAK, TERRY M	PO BOX 502	SEVERN	NC	27877-0502	SEVER
SMYRL, JAMES	600 SPRINGWOOD AVE	GIBSONVILLE	NC	27249-2634	GIBSONVILLE FIRST
SNOW, RUFFIN	2775 STERLING CT	CLAREMONT	NC	28610-7433	TRI-CITY
SOBLOTNE, LARRY W	502 LLOYD ST S	AHOSKIE	NC	27910-4112	CRECH MEMORIAL
SOBLOTNE, LARRY	4338 RIVES CHAPEL CHURCH RD	SILER CITY	NC	27344-7561	RIVES CHAPEL
SOJACK, CHARLES B	PO BOX 655	MAGGIE VALLEY	NC	28751-0655	MAGGIE VALLEY FIRST
SOMERVILLE, JAMES G	PO BOX 337	WINGATE	NC	28174-0337	WINGATE
SORENSEN, CHRIS M	935 S CAROLINA AVE	HENDERSON	NC	27536-5515	HARRIETT
SOSSAMON, KENNETH	15125 CATAWBA CIR S	MATTHEWS	NC	28104-5135	COYLE
SOUDERES, DAVID	37 SAUNOOKIE RD	WAYNESVILLE	NC	28786-8051	JAMES CHAPEL
SOUTH, DARIEN	4022 PEAR RD	CRESTON	NC	28615	PEAK VALLEY
SOUTHER, JOE	PO BOX 3463	FORT MILL	SC	29708-3463	OAK GROVE
SOUTHERN, BOB	1814 DUBLIN DR	GREENSBORO	NC	27408-3514	NEW PLEASANT GROVE
SPARGO, DICKIE	539 N NEW HOPE RD	GASTONIA	NC	28054-7408	BETHLEHEM
SPARKS, DAVID	5935 RIVER LIBERTY GROVE CH RD	NORTH WILKESBORO	NC	28659-7324	LIBERTY GROVE
SPEAGLE, ERNEST	339 HULL RD	CASAR	NC	28020-8758	SAINTE PAUL
SPEARS, DAN	PO BOX 5531	STATESVILLE	NC	28687-5531	COCHRAN STREET
SPEARS, PHILLIP Y	307 CHERRYBARK DR	STEDMAN	NC	28391-9410	STEDMAN
SPEAS, RICKY D	4386 SHATTALON DR	WINSTON SALEM	NC	27106-2051	OLD TOWN
SPEECE, JAMES R	PO BOX 202	MOUNT MOURNE	NC	28123-0202	COMMUNITY
SPELL, DANIEL	3135 US HIGHWAY 13 N	AHOSKIE	NC	27910-9290	WAKELON
SPELL, RICHARD	PO BOX 184	AUTRYVILLE	NC	28318-0184	LONG BRANCH
SPENCER, TIM	PO BOX 267	BOLIVIA	NC	28422-0267	ANTIOCH
SPENCER, TIMOTHY	PO BOX 705	WALNUT COVE	NC	27052-0705	WILLOW OAK
SPENCER, WILLIAM	716 GASTON DR	HERTFORD	NC	27944-1420	YEOPIM
SPILLERS, ARTHUR J	1148 TURNPIKE RD SW	SUPPLY	NC	28462-3326	MOUNT PISGAH
SPIVEY, DOUG	2111 W 5TH ST	WASHINGTON	NC	27889	ROSDALE
SPRINGER, JEFFREY	PO BOX 1195	FOREST CITY	NC	28043-1195	SMITH GROVE
SPRINKLE, CHARLES	381 REEVES COVE RD	CANDLER	NC	28715-9290	GLADY
SPRINKLE, DAVID LARRY	201 MACEDONIA RD	ASHEVILLE	NC	28804-9638	VICTORY
SPRINKLE, GERALD	18 LOLIUS RD	CANDLER	NC	28715-9220	ALEXANDER
SPRINKLE, HAROLD	RR 5 BOX 63	MARION	NC	28752-9307	TURKEY COVE
SPRINKLE, JACK	3131 CLARKS CHAPEL RD	LENOIR	NC	28645-8418	CLARKS CHAPEL
SPROTT, MIKE	5560 DURHAM RD	ROXBORO	NC	27573-7957	ANTIOCH
SPOUSE, LARRY	339 FLINT HILL RD	ALEXANDER	NC	28701-9655	OAK RIDGE
STAFFORD, DON	2674 LOGGY HOLW	BAKERSVILLE	NC	28705-8028	CALVARY
STALEY, JAMES W	4430 BURLINGTON RD	GREENSBORO	NC	27405-8621	GOSPEL ROADS

STALLINGS, GEORGE	104 BELMONT LN	BROADWAY	NC	27505-9506	BAPTIST CHAPEL
STAMM, PHIL H	3261 SANDHILL DR	FAYETTEVILLE	NC	28306-2127	SOUTHVIEW
STAMPER, THAYER	1136 TARBORO ST	ROCKY MOUNT	NC	27801-6037	EDGEMONT
STANCIL, ED	4812 LAKEMONT DR	RALEIGH	NC	27609-5980	LEESVILLE
STANFIELD, JERRY	315 PINE RD	MOUNT HOLLY	NC	28120-9651	GRACE MT HOLY
STANFORD, RICHARD L	187 W PAGE ST	ELLERBE	NC	28338-9667	SARON
STANLEY JR, A KELLY	PO BOX 15193	WILMINGTON	NC	28408-5193	SOUTHSIDE
STATION, MIKE	1205 MAIN AVENUE DR NW	HICKORY	NC	28601-5946	WEST HICKORY
STEEN, MICHAEL B	1626 GREEN ACRES RD	LINCOLNTON	NC	28092-8692	NEW VISION MINISTRIES
STEGALL, DENNIS	RR 2 BOX 283B	POLKTON	NC	28135-9684	ROCKY RIVER
STEPHENS, ANDY	553 HENSON CREEK RD	NEWLAND	NC	28657-8532	WHITES MEMORIAL
STEPHENS, ARVIL	2699 HIGHWAY 401 BUS	RAEFORD	NC	28376	HILLCREST
STEPHENS, DON L	460 AUSTIN TRAPHILL RD	ELKIN	NC	28621-2557	PLEASANT HILL
STEPHENS, SHELBY	8103 NC 39 HWY 5	ZEBULON	NC	27597-5933	PILOT
STEPHENSON, KEITH	146 GRAYSON DR	RUTHERFORDTON	NC	28139-2141	SECOND
STERLING, MARK	1296 RIDGE RD	ROXBORO	NC	27573-4346	NORTH ROXBORO
STERLING, WAYNE	32 RIDGE DR SE	CONCORD	NC	28025-3836	COLDWATER
STEVENS, ARCHIE P	109 PINESAGE DR	WEST END	NC	27376-9775	BEULAH HILL
STEVENS, BRANTLEY S	PO BOX 211	PRINCETON	NC	27569-0211	FAITH
STEVENS, CHARLES	PO BOX 78150	GREENSBORO	NC	27427-8150	SUMNER
STEVENS, J CLAY	7 TRECOTT DR	DURHAM	NC	27703-3796	BETHESDA
STEVENS, TIMOTYH S	7210 FLOWER HILL RD	MIDDLESEX	NC	27557-9106	MICRO FIRST
STEWART, DAVID	1413 N RHYNE ST	GASTONIA	NC	28054-2637	NORTHSIDE
STEWART, MICHAEL	RR 1 BOX 414	FLAT ROCK	NC	28731-9739	REFUGE
STEWART, RANDY	701 WATSON CIR	THOMASVILLE	NC	27360-4544	MILLS HOME
STEWART, RONNIE	2 SELMA PL	WADESBORO	NC	28170-1811	NORTH WADESBORO
STEWART, WILSON	3513 BROOKFIELD DR	GREENSBORO	NC	27410-9303	NORTHEAST
STEWMAN, ROGER	106 WELDON HALL RD	SYLVA	NC	28779-8482	BLACK MOUNTAIN
STEYNE, DANNY	RR 2 BOX 54	AHOSKIE	NC	27910-9526	UNION BAPTIST
STIKELEATHER, DAVID	PO BOX 338	RUTHERFORD COLLEGE	NC	28671-0338	RUTHERFORD COLLEGE
STILES, HAROLD	262 HAYES RD	MARBLE	NC	28905-8423	TOMOTLA
STILL III, COYE	3732 SUNSET AVE	ROCKY MOUNT	NC	27804	SUNSET AVENUE
STILLWELL, EDDIE	PO BOX 24	WEBSTER	NC	28788-0024	PLEASANT HILL
STINES, BILLY	1349 HINSONS CROSSROADS RD	FAIR BLUFF	NC	28439	HINSONS CROSSROADS
STINNETT, JAMES	114 SUMMIT BLVD	CLYDE	NC	28721-7451	ROCKY FACE
STINSON, MICHAEL	284 CHALYBEATE RD	FUQUAY VARINA	NC	27526-6037	CHALYBEATE SPRINGS
STIRK, MIKE	264 HATCHER RD	ROCKINGHAM	NC	28379-7452	FAITH
STOKES, WENDELL	1687 MOUNT HARMONY CHURCH RD	ROUEMONT	NC	27572-8217	MOUNT HARMONY
STONE, GEORGE K	1956 NC HIGHWAY 55 E	KINSTON	NC	28501-7359	NEW HOPE
STONE, KEN	8600 HOOD RD	CHARLOTTE	NC	28215-7707	REEDY CREEK
STONE, LARRY	452 RED BRUSH RD	MOUNT AIRY	NC	27030-8632	MOUNT HERMON
STONE, PETE	6534 VANCE ST	BAILEY	NC	27807-9298	SIMS
STONE, TOBIE	5135 GATEWAY DR	DURHAM	NC	27712	CAVEL
STOREY, LEWIS	2388 RIVER RD	STONEVILLE	NC	27048-8530	DEEP SPRINGS
STORY, JOEL	2600 N MCCULLEN RD	FAISON	NC	28341-5652	PINEY GROVE
STRATTON, CHARLES D	1127 CROWNE OAK CIR	WINSTON SALEM	NC	27106-3396	UNITED
STRATTON, DAVID M	1677 ELON ST SW	SUPLY	NC	28462-5416	BRUNSWICK ISLANDS
STRAW, MATTHEW S	PO BOX 667	ELM CITY	NC	27822-0667	ELM CITY MISSIONARY
STREET, CARL R	PO BOX 267	DREXEL	NC	28619-0267	DREXEL MEMORIAL
STRICKLAND, JAMES	5217 IRISH POTATO RD	KANNAPOLIS	NC	28083-9662	EDWARDS ROAD
STRICKLAND, JIMMY	583 PHILADELPHUS RD	PEMBROKE	NC	28372-8461	UNION CHAPEL
STRICKLAND, LOUIS E	1403 MINGO CHURCH RD	DUNN	NC	28334-1517	MINGO
STRICKLAND, RAY	RR 6 BOX 920	BURNSVILLE	NC	28714-9629	LAUREL BRANCH
STRICKLAND, ROGER	445 RICE RD	LUMBERTON	NC	28358-6377	CHEROKEE CHAPEL
STRICKLAND, STEVE A	52 SHEKAH HEIGHTS RD	PEMBROKE	NC	28372-8629	MOUNT AIRY
STRIDER, TIMOTHY L	PO BOX 91	BENNETT	NC	27208-0091	BENNETT
STROLE, JIMMY	8347 NC HIGHWAY 242 S	BLADENBORO	NC	28320-7307	SANDY GROVE
STROUD, JOE	3711 OLD PAGELAND-MARSH RD	MARSHVILLE	NC	28103	CENTERVIEW
STUBBS, MARTIN	5818 SOLERA DR	WILMINGTON	NC	28403-6505	COMMUNITY CHAPEL
SUGGS JR, JIMMIE L	PO BOX 956	SALEMBURG	NC	28385-0956	SALEMBURG
SULLINS, RICHARD	218 WESTOVER DR	BURNSVILLE	NC	28714-3232	PLEASANT GAP
SULLIVAN, DORIC C	7260 NC	EAGLE SPRINGS	NC	27242	RED BRANCH
SUMMERLIN, ASHLEY G	PO BOX 55	SEVEN SPRINGS	NC	28578-0055	SEVEN SPRINGS
SUMMERLIN, EDDIE	4970 KIRBY MOUNTAIN RD	LENOIR	NC	28645-7759	NELSONS CHAPEL
SUMMERS, STEPHEN C	3 CRESTVIEW CT	ARDEN	NC	28704-3002	ARDEN FIRST
SUMMEY, JAMES A	1111 ENGLISH RD	HIGH POINT	NC	27262-6823	ENGLISH ROAD
SURRATT, MICHAEL	1565 BRANCHVILLE RD	SHELBY	NC	28150-3249	EMMAUEL
SUTHERLAND, RAY	12861 JAPONICA DR	LAURINBURG	NC	28352-7917	SOUTH LAURINBURG
SUTTON, HOWARD	RR 2 BOX 124	EDENTON	NC	27932-9802	MOUNT SINAI
SUTTON, JAMES I	105 MILL POND RD	SANFORD	NC	27330-9335	COOL SPRINGS
SWANGER III, JOHN H	5059 US 74 E	SYLVA	NC	28779-8950	OCHRE HILL
SWEET, BRUCE	PO BOX 1206	PEMBROKE	NC	28372-1206	BEREA
TAGLIARINI, JOHN A	150 PLATEAU ST	BRYSON CITY	NC	28713-9709	BRYSON CITY FIRST
TALLEY, PAUL	125 DRUMHELLER CT	EDEN	NC	27288-7688	HAMPTON HEIGHTS
TALTON, TOMMY	218 LONG ST	FUQUAY VARINA	NC	27526-8591	MOUNT HERMON
TANNER, CHARLES	1102 FERNDALE DR	THOMASVILLE	NC	27360-5610	TRINITY
TANNER, W DALE	1347 BETSY LN	RANDLEMAN	NC	27317-7600	FOREST PARK
TAPIA, ISRAEL	PO BOX 916	SILER CITY	NC	27344-0916	LOVES CREEK MISSION
TARLTON, JIMMY	1718 OLD LAWYERS RD	MARSHVILLE	NC	28103-7575	POLKTON
TART, LEON	2004 JONESBORO RD	DUNN	NC	28334-8851	JONESBORO
TATE, DARRELL G	410 ROCKFORD RD	DOBSON	NC	27017-7922	SALEM
TATEM, A C	5741 CRENSHAW DR	HOPE MILLS	NC	28348-2211	NEW HOPE
TAULE, BRIAN M	2200 ASHLEY RD	CHARLOTTE	NC	28208-4602	CALVARY
TAYLOR, ALTON	PO BOX 800	CEDAR MOUNTAIN	NC	28718	ROCKY HILL
TAYLOR, BOB	631 CREEK RD	ORRUM	NC	28369	MT ELM
TAYLOR, CHARLES	1580 CARTHAGE RD	WEST END	NC	27376-8743	FAIRVIEW
TAYLOR, EARNIE R	1487 NC 96 HWY E	YOUNGVILLE	NC	27596-8853	OAK GROVE
TAYLOR, GRADY	1015 MOUNTAIN CREEK RD	ALBEMARLE	NC	28001-7907	NORTH ALBEMARLE
TAYLOR, JAMES L	165 OAK ST	LILLINGTON	NC	27546-8427	FELLOWSHIP
TAYLOR, MICHAEL	2675 PHANIEL CHURCH RD	ROCKWELL	NC	28138-7618	PHANIELS
TAYLOR, STANLEY	330 BUCKEYE COVE RD	SWANNANOA	NC	28778-2822	BUCKEYE
TAYLOR, STEVEN	900 IRON DUFF RD	WAYNESVILLE	NC	28786-8469	ANTIOCH
TAYLOR, WAYNE	3590 WOOD VILLAGE DR	TRINITY	NC	27370-8430	OAK GROVE

TAYLOR II, NORMAN E	PO BOX 12	BOOMER	NC	28606-0012	ZION HILL
TEAGUE, ALBERT L	101 MCDONALD ST	TRYON	NC	28782-2711	TRYON SECOND
TEAGUE, GARY	3955 COLLETTSVILLE RD	LENOIR	NC	28645-8548	BELMONT
TEAGUE, JARVIS	46 NOLAND GAP RD	WAYNESVILLE	NC	28786-7322	MULVALE
TEDDER, JERRY	1039 CHRISTIAN DR	PINNACLE	NC	27043-9036	PINNACLE
TEMPLES, JAMES H	7627 CORNWALLIS LN	CHARLOTTE	NC	28270-2781	COVENANT
TEMPLIN, ROBERT G	202 E CLINTON ST	ROSEBORO	NC	28382	ROSEBORO FIRST
TERRELL, BILL	11 BUENA VISTA DR	CANTON	NC	28716-4904	SUNNY POINT
TERRILL SR, ZAVIER H	309 MILES RD	SHELBY	NC	28150-6019	NEW JERUSALEM
TESTER, ZANE	579 GREER LN	VILAS	NC	28692-9112	CLARKS CREEK
TEW, GERALD	4060 LEGION RD	HOPE MILLS	NC	28348-8872	LUMBER BRIDGE
TEW, LAWRENCE	RR 1 BOX 333	FAYETTEVILLE	NC	28301-9720	PROVIDENCE
THARRINGTON, BILLY P	7301 HALIFAX RD	ZEBULON	NC	27597-8117	BEULAH CHRISTIAN
THOMAS, ALVIN H	814 WALT AVE	WAKE FOREST	NC	27587-9313	MARYS CHAPEL
THOMAS, BOB	PO BOX 85	PILOT MOUNTAIN	NC	27041-0085	SULPHUR SPRINGS
THOMAS, GUS	PO BOX 274	STONEVILLE	NC	27048-0274	STONEVILLE FIRST
THOMAS, JACK	RR 5 BOX 63	MARION	NC	28752-9307	PINEY GROVE
THOMAS, LARRY	1679 PIPERS GAP RD	MOUNT AIRY	NC	27030-8833	NEW VENTURE
THOMAS, SCOTT A	4725 UNION BAPTIST RD	LENOIR	NC	28645-7203	UNION
THOMAS SR, DAVID A	1836 COLERIDGE RD	SILER CITY	NC	27344-8474	GATEWAY
THOMPSON, DON	3506 E LAWYERS RD	MONROE	NC	28110-7573	LOVE
THOMPSON, EDDIE	2501 TIMOTHY DR	FUQUAY VARINA	NC	27526-9493	FAIRVIEW
THOMPSON, GARY P	PO BOX 1627	PEMBROKE	NC	28372-1627	HARPER'S FERRY
THOMPSON, JERRY	625 N HIGHWAY AVE	BALTIMORE	MD	21205-2816	SOUTH BROADWAY
THOMPSON, MACK	2011 RIDGE RD	RALEIGH	NC	27607-3145	RIDGE ROAD
THOMPSON, MICHAEL V	168 E ROBERTS ST	CLARKTON	NC	28433-9637	CLARKTON
THOMPSON, PHILIP E	PO BOX 128	PENDLETON	NC	27862-0128	ROBERTS CHAPEL
THOMPSON, SCOTT	417 EMMAS GROVE RD	FLETCHER	NC	28732-8412	EMMAS GROVE
THORNHILL, JAKE J	1806 MERRITT DR	GREENSBORO	NC	27407-4428	HUNTER HILLS
THORNTON, KENNETH	6769 US HIGHWAY 301 S	FOUR OAKS	NC	27524-7623	CARTERS CHAPEL
THURMAN, DENNIS	5 OWLWOOD DR	CANDLER	NC	28715-8513	POLE CREEK
THURMAN, ROBERT	900 16TH ST	GREENSBORO	NC	27405-4810	SIXTEENTH STREET
TICE JR, TOMMY	103 TOWNSEND DR	WADESBORO	NC	28170	SOUTHSIDE
TILLEY, DANIEL G	1930 12TH ST NE	HICKORY	NC	28601	TEMPLE
TILLEY, MARCUS R	810 HILMA CIR	TARBORO	NC	27886-4218	TRINITY
TILLMAN, JIM	2557 CEDAR DELL LN	KINSTON	NC	28504-9113	KENNEDY HOME KINSTON
TILLMAN, MICHAEL	PO BOX 65	RUFFIN	NC	27326-0065	RUFFIN STACEY
TIMMA, DAVID	7004 CEDAR CIR	RALEIGH	NC	27616-6538	UNITED BELIEVERS
TING, DAVID	7225 PENCE RD	CHARLOTTE	NC	28215-4241	CHARLOTTE CHINESE
TIPPETT, MORRIS	71 GRANDVIEW CT	FRANKLIN	NC	28734-3146	MOUNTAIN GROVE
TOBIN, TRAVIS	601 SAINT MARYS ST	GARNER	NC	27529-3803	GARNER FIRST
TODD, J DAVID	PO BOX 23	BRUNSWICK	NC	28424-0023	FORREST LAWN
TODD, KENNY	7221 HIGHWAY 90	LONGS	SC	29568-6227	LONGWOOD
TOLBERT, PAUL	3705 N NC HIGHWAY 581	SPRING HOPE	NC	27882-8912	PEACHTREE
TOMBERLIN, JOE	1480 S MAIN ST	MARS HILL	NC	28754-6181	WALNUT
TOMLIN, CHARLES J	16 HASTINGS CIR	GREENSBORO	NC	27406-9323	SOUTHEAST
TOMLINSON, RICK D	150 SWEETBRIAR ST	NORTH WILKESBORO	NC	28659-8438	OAK GROVE
TOMLINSON, WILLIAM L	154 BETHLEHEM RD	ROCKY MOUNT	NC	27803-2113	ARLINGTON
TONY, LAWRENCE	PO BOX 117	MOORESBORO	NC	28114-0117	GOODNES GROVE
TONY, ROBERT	341 WALLS CHURCH RD	BOSTIC	NC	28018-7519	PLAINVIEW
TONY, WAYNE	154 OLDCASTLE LN	FOREST CITY	NC	28043-9461	MOUNTAIN VIEW
TORRES, LORENZO	7805 US 701 HIGHWAY N	ELIZABETHTOWN	NC	28337	GOOD SHEPHERD HISPANIC
TOWNSEND, RICKY	1800 DIX CREEK CHAPEL RD	ASHEVILLE	NC	28806-9752	ZION
TOWNSEND SR, JERRY W	1200 BERSHIRE DR	KANNAPOLIS	NC	28081-5502	FRANKLIN HEIGHTS
TRAMMELL, DAVID E	4808 DUNART CT	CHARLOTTE	NC	28212-8300	SHARON FOREST
TREES, PHILLIP M	155 NEW HAW CREEK RD	ASHEVILLE	NC	28805-1828	CHRIST COMMUNITY
TREXLER, WAYNE	103 N DEERFIELD CIR	SALISBURY	NC	28147-9704	ENON
TRIPLETT, DOUG	1064 CLINT JOHNSON DR	WILKESBORO	NC	28697-7255	HAYMEADOW
TRIPLETT, HADLEY	PO BOX 26	FERGUSON	NC	28624-0026	BEAVER CREEK
TRIPP, TOMMY	740 BETHANY CHURCH RD	COLERAIN	NC	27924-8975	BETHANY
TRIVETTE, GRADY	3025 BAITY RD	YADKINVILLE	NC	27055-6100	BETHEL
TROTTER, LARRY	125 NOTTINGHAM CT	YOUNGSVILLE	NC	27596-9420	NORTH WAKE
TROUTMAN, DAVID	883 DAVENPORT RD	SPRUCE PINE	NC	28777-5614	FREEDOM
TROUTMAN, VERNON	106 FOREST RIDGE DR	MARS HILL	NC	28754-8720	CALVARY
TRULL, EDDIE	2703 CAT CREEK RD	FRANKLIN	NC	28734-7188	HOLLY SPRINGS
TUCK, MALVIN	9189 AMIS CHAPEL RD	OXFORD	NC	27565-8978	AMIS CHAPEL
TUCK, RON	6544 LAKE BRANDT RD	SUMMERFIELD	NC	27358-9716	ANTIOCH
TUCK, WILLIAM P	411 BARKER TEN MILE RD	LUMBERTON	NC	28358-5894	LUMBERTON FIRST
TUCKER, ROBERT	27 CLINE BRANCH RD	BRYSON CITY	NC	28713-7762	ALMOND
TUCKER, STEVE	41891 CARTER ACRES RD	ALBEMARLE	NC	28001-7983	MOUNTAIN VIEW
TUCKER, TIMOTHY L	4121 STELLA RD	HAMPTONVILLE	NC	27020-8274	MOUNTAIN VIEW
TUCKER, TODD	2625 MURDOCK LN	ALBEMARLE	NC	28001-8557	PARKER MEMORIAL
TUCKER, TOM	316 COOK ST	KANNAPOLIS	NC	28083-5147	CALVARY
TUMLIN, GEORGE	9335 NC HIGHWAY 55 W	DOVER	NC	28526-8907	FORT BARNWELL
TURBYFILL, HARRY	130 LITTLE SMOKEY	NEWLAND	NC	28657	FORT MEADOWS
TURBYFILL, JIM	104 KNOLLWOOD DR	GOLDSBORO	NC	27530-9253	JORDANS CHAPEL
TURBYFILL, RICK	2331 PINEY GROVE CIR	LENOIR	NC	28645-6566	PINEY GROVE
TURNAME, WAYNE	1730 OCEAN VIEW DR SW	OCEAN ISLE BEACH	NC	28469-5730	OCEAN VIEW
TURNER, DAVID M	110 BELINDA LOOP	STATESVILLE	NC	28677-8668	BETHEL
TURNER, DWAYNE	331 YANCEY ST	MARION	NC	28752	WESTVIEW
TURNER, J F	206 KIMBROUGH RD	CLINTON	NC	28328-2010	BROWN
TURNER, JERRY	735 CUMBERLAND CIR	ROCKINGHAM	NC	28379-3178	HERITAGE
TURNER, LARRY S	7108 STARCHASE LN	FUQUAY VARINA	NC	27526-8254	PINEY GROVE
TURNER, MAX	420 CHRISTOPHER DR	SHELBY	NC	28152-7666	CHRISTOPHER ROAD
TURNER, MICHAEL	2487 NORTHWOODS DR	JACKSONVILLE	NC	28540-4587	JACKSONVILLE FIRST
TURNMIRE, BILL	568 WARNER RD	TROY	NC	27371-8484	CALVARY
TUTTEROW, MICHAEL R	508 RICHMOND CIR	WILMINGTON	NC	28409-9107	WINTER PARK
TWEED, HOMER	285 BLACKBERRY INN RD	WEAVERVILLE	NC	28787-9756	MIDDLE FOK
TWEED, SHERMAN	753 JUPITER DR	WEAVERVILLE	NC	28787-9577	OAK GROVE
TWITTY, LARRY W	403 SAINT JOHNS DR	SALISBURY	NC	28144-9048	FRANKLIN
TYNER, JAMES T	305 LAKESIDE DR	LUMBERTON	NC	28360-8421	BEULAH
TYSON, MARVIN	5501 MORGAN MILL RD	MONROE	NC	28110-9730	UNITED LOVE
TYSON, ROBERT L	259 MCDONALD CHURCH RD	ROCKINGHAM	NC	28379-8517	MCDONALD

UHL, JAMES	PO BOX 519	GRIFTON	NC	28530-0519	GRIFTON FIRST
UNDERWOOD, MIKE L	4879 NC HIGHWAY 56 E	CASTALIA	NC	27816-9419	CEDAR ROCK FIRST
UNDERWOOD, ROGER D	PO BOX 305	TAYLORSVILLE	NC	28681-0305	TAYORSVILLE FIRST
UPTON, JIMMY	55 BETHEL CHURCH RD	MARION	NC	28752-9043	BETHEL
URieta, MANUEL	2703 EMBERS CT	HIGH POINT	NC	27265-2850	SPANISH MISSION
USEY, MICHAEL S	111 W KEELING RD	GREENSBORO	NC	27410-5515	COLLEGE PARK
USSERY, EUGENE	114 RAVENGLASS DR	CARTHAGE	NC	28327-6723	EMMANUEL
VADEN, ROGER D	2157 LYNCHBURG RD	WESTFIELD	NC	27053-7232	JESSUP GROVE
VANCE, HARRY	177 MICA RDG	SYLVA	NC	28779-6914	DAN SPRINGS
VANDERBURG, MAX	704 S BOSTIAN ST	CHINA GROVE	NC	28023-2410	PLEASANT HILL
VANG, DAVID	1272 OLE COUNTRY CT	CLAREMONT	NC	28610-9562	HMONG MISSION
VANNoy III, JOHN T	205 CENTER BAPTIST CHURCH RD	NORTH WILKESBORO	NC	28659-7797	CENTER
VANZURA, MIKE	PO BOX 37	CULLOWHEE	NC	28723-0037	CULLOWHEE
VARNER, RON	498 FALLING CREEK CHURCH RD	GOLDSBORO	NC	27530-1046	FALLING CREEK
VAUGHAN, DOUGLAS	PO BOX 40	EVERETT S	NC	27825-0040	EVERETTS
VAUGHAN, KEITH	14 RIVER CROFT	HERTFORD	NC	27944-8800	HERTFORD
VAUGHN, BILLY E	375 GENERAL GRIFFITH CIR	RUTHERFORDTON	NC	28139-9273	SPENCER
VAUGHN, BRUCE	3720 RUNWAY DR	SOPHIA	NC	27350-8356	ALBERTSON ROAD
VAUGHN, RONNIE	1818 BLANCH ST	ALBEMARLE	NC	28001-9718	CENTerview
VESS, DAVID	110 MOUNTAIN BREEZE DR	SPRUCE PINE	NC	28777-3251	SPRUCE PINE FIRST
VESS, TONY	RR 2 BOX 214B	OLD FORT	NC	28762-9637	MOUNT OLIVE
VESTAL, THOMAS J	4125 LAUREL HILLS RD	RALEIGH	NC	27612-5411	MT OLIVET
VICKERY SR, BENNY L	8680 HILLCREST DR	ROCKWELL	NC	28138-7571	ROCKWELL FIRST
VINSON, FRANK	22327 TORRENCE CHAPEL RD	CORNELIUS	NC	28031-6792	DAVIDSON FIRST
VO, HIEU M	2007 SHARPE RD	GREENSBORO	NC	27406-9478	VIETNAMESE
VOGLER, JEFF	PO BOX 65	JEFFERSON	NC	28640-0065	FLETCHER MEMORIAL
VOGLER SR, THOMAS L	407 E SHERATON PARK RD	PLEASANT GARDEN	NC	27313-9252	WOODLAKE
VOGT, ED	PO BOX 341	HALLSBORO	NC	28442-0341	HALLSBORO
VUNCANNON, WAYNE	7187 OLD NC HIGHWAY 13 # 13	ASHEBORO	NC	27203-9451	HULDAH
WACHS, ROBERT	2175 MCLAURIN RD	SILER CITY	NC	27344-7596	BEAR CREEK
WADDELL, ELBERT L	1205 PINCKNEY ST	WHITEVILLE	NC	28472-2211	WHITEVILLE SOUTH
WADE, RICHARD J	PO BOX 146	DAVIS	NC	28524-0146	DAVIS FIRST
WADE, STEVEN	124 BRANTLEYTOWN RD	ZEBULON	NC	27597-9487	POPLAR SPRING
WAGNER, KEITH	308 PROCTOR ST	ZEBULON	NC	27597-8718	WAKEFIELD CENTRAL
WAGNER, HOWARD	556 MASSEY DEAL RD	STATESVILLE	NC	28625-8824	NEEDMORE
WAIDEN JR, CLYDE	24 PINE ST	FRANKLINTON	NC	27525-1125	COMMUNITY
WAITS, HEWITT T	1501 BOND ST	KINSTON	NC	28501-2729	CALVARY
WAKEFIELD, LAMAR	322 HICKS CHAPEL CIR	MARION	NC	28752-9141	DYSARTSVILLE
WALDROP, ERIC H	6624 WILGROVE MINT HILL RD	CHARLOTTE	NC	28227-3462	WILSON GROVE
WALDRUP, DARRIN	8 MALLORY MEADOWS CT	ARDEN	NC	28704-8552	ZION HILL
WALDRUP, ROY	721 JACKSON RD	FLETCHER	NC	28732-8527	FLETCHER FIRST
WALKER, COY	230 WILDWOOD CIR	TAYLORSVILLE	NC	28681-9335	MATHIS CHAPEL
WALKER, CRAIG	355 WALNUT CREEK RD	MARSHALL	NC	28753-5443	MARSHALL FIRST
WALKER, JAMES I	980 HENDERSONVILLE RD	ASHEVILLE	NC	28803-1740	BILTMORE
WALKER, JAMES N	2889 OLD NC 90	TAYLORSVILLE	NC	28681-7898	OXFORD MEMORIAL
WALKER, MITCHELL	281 HENRY RD	ASHEBORO	NC	27203-6020	HOLLY MOUNT
WALKER, RICHARD A	9804 KENNEBEC CHURCH RD	ANGIER	NC	27501-9223	KENNEBEC
WALKER, RICHARD	1405 PARKER LN	HENDERSON	NC	27536-3518	WEST END
WALKER, ROY W	513 N MADISON ST	WHITEVILLE	NC	28472-3216	MOUNT ZION
WALKER, TOM N	RR 2 BOX 340	MARION	NC	28752-9628	ZION HILL
WALKER JR, DAVID S	5194 OLD PLANK RD	IRON STATION	NC	28080-9599	FAITH
WALKER JR, ROBERT H	7908 HAYMARKET LN	RALEIGH	NC	27615-5442	PARKWOOD
WALL, JEFF	109 BURGLUNDY RD	MOUNT AIRY	NC	27030-9277	CROSS ROADS
WALL, LEWIS	267 WESTOVER DR	OXFORD	NC	27565	HESTER
WALL, STEVE	3051 GASTON WEBBS CHAPEL RD	LINCOLNTON	NC	28092-8299	WEBBS CHAPEL
WALLACE, CHRIS	PO BOX 415	PEACHLAND	NC	28133-0415	PEACHLAND
WALLACE, DALE	502 COTTON AVE	CREEDMOOR	NC	27522-8185	CONCORD
WALLACE, DANIEL L	316 SALEM CHURCH RD	SANFORD	NC	27330-0704	JUNIPER SPRINGS
WALLACE, JOHN	1702 N WALNUT ST	LUMBERTON	NC	28358-4054	RENNERT
WALLACE, JOSEPH D	1050 POPLAR SPRINGS CHURCH RD	SHELBY	NC	28152-8070	CALVARY
WALLACE, KINNEY L	618 CENTRAL AVE S	LOCUST	NC	28097-9761	LOCUST FIRST
WALLACE JR, ROBERT	572 E GREAT MARSH CHURCH RD	SAINT PAULS	NC	28384-7538	WESTSIDE
WALSH, STEVEN O	4601 REHOBETH CHURCH RD	GREENSBORO	NC	27406-8203	SOUTHSIDE
WALTERS, KEITH	5252 US HIGHWAY 70 BUS W	CLAYTON	NC	27520-6813	BETHESA
WALTON, MARK	525 OLD TOWNE DR	SANFORD	NC	27330-6938	EAST SANFORD
WARD, HORACE F	2411 REGES STORE RD	NASHVILLE	NC	27856-9611	BATTLEBORO
WARD, JAMES	PO BOX 1443	AHOSKIE	NC	27910-1443	BRANTLEY'S GROVE
WARD, ZOLLIE F	9 TEANECK TRL	HENDERSONVILLE	NC	28791-3237	SHAW'S CREEK
WARDRUP, FRED M	585 LOWER BRUSH CREEK RD	FLETCHER	NC	28732-8486	OAK GROVE
WARE, JOHN W	3721 NC HIGHWAY 226	BOSTIC	NC	28018-7676	FAIRVIEW
WARE, REX A	215 SWEET MARTHA DR	MOORESVILLE	NC	28115-7906	TRUE GOSPEL
WARNOCK, DOUGLAS W	PO BOX 115	ATKINSON	NC	28421-0115	ATKINSON
WARREN, BILL	1351 OLD BRISTOL RD	BOONE	NC	28607-7676	BEECH VALLEY
WARREN, EDWARD	2197 DRUM LAINE	GRANITE FALLS	NC	28630	SUNRISE
WARREN, GREG	PO BOX 56	ENKA	NC	28728-0056	LIBERTY
WARREN, MANSON	30 WARREN RD	CANDLER	NC	28715-9300	DAVIS CHAPEL
WARREN, MARK	1394 US HIGHWAY 70	CONNELLYS SPRINGS	NC	28612-7513	BEREA
WARREN, TONY	455 WATER ST	BELHAVEN	NC	27810-1539	BELHAVEN MISSIONARY
WARRINGTON, BRUCE	937 BURNSIDE RD	MANTEO	NC	27954-9308	MANTEO
WASHINGTON, WILLIAM R	1274 FARRINGTON RD	APEX	NC	27502-7354	BELLS
WATERS, DON	RR 1 BOX 210C	BREARD	NC	28712-9711	CARSONS CREEK
WATERS, LARRY C	834 KISER DAIRY RD	DALLAS	NC	28034-9456	RIDGE
WATERS, LAVELLE	1010 S HOWARD CIR	TARBORO	NC	27886-3620	TARBORO FIRST
WATERS, NICKY	2822 POOVEYS CHAPEL CHURCH RD	HUDSON	NC	28638-8796	POOVEYS CHAPEL
WATERS, PAUL	5524 MYRTLE GROVE RD	WILMINGTON	NC	28409-4330	MYRTLE GROVE
WATERS, STEVE	206 CLEVELAND AVE	GROVER	NC	28073	PATTERSON SPRINGS
WATFORD, MIKE	2936 LIVE OAK DR	LORIS	SC	29569-8017	NEW LIFE
WATKINS, ALTON B	202 S 6TH AVE	KURE BEACH	NC	28449-3825	KURE BEACH FIRST
WATKINS, KEITH	75 GILBERT RD	LECESTER	NC	28748-7472	FRIENDSHIP
WATKINS JR, WILLIAM D	640 OLD GRAHAM RD	PITTSBORO	NC	27312-5691	ROCK SPRING
WATLINGTON, L L	1901 EPHEBUS CHURCH RD	SEMORA	NC	27343-9173	EPHEBUS
WATLKINS, MICHAEL	1434 TAMARACK DR	YORK	SC	29745-9213	LAKE WYLIE
WATSON, DEAN	133 PINE RIDGE DR	FLEETWOOD	NC	28626-9629	BUFFALO

WATSON, GARY	404 HOMESTEAD DR	DEEP GAP	NC	28618-9107	BIG FLATTS
WATSON, GARY	404 HOMESTEAD DR	DEEP GAP	NC	28618-9107	TABERNACLE
WATSON, JACK N	601 MADISON AVE	KINSTON	NC	28501-2225	SPLIMAN MEMORIAL
WATTS, B DALE	733 46TH AVENUE DR NE	HICKORY	NC	28601-7319	NEW HOPE
WATTS, DAVID	1558 HIGHWAY 66	CONWAY	SC	29526-6272	ANTIOCH
WATTS, JACK	2503 TRINITY CHURCH RD	MONROE	NC	28112-9597	MT ZION
WATTS, JEFF	PO BOX 568	CAROLEEN	NC	28019-0568	CAROLEEN
WATIS, RON	7208 OLD NC 18	LAWDALE	NC	28090-9390	ZION HILL
WATTS, TERRELL	PO BOX 10	OAKBORO	NC	28129-0010	OAKBORO FIRST
WEASE, WILLIAM	158 JENNINGS RD	STATESVILLE	NC	28625-9486	LINNEYS GROVE
WEATHERLY, ROBERT	506 MARSHALL WAY	DURHAM	NC	27705-1831	LEESVILLE ROAD
WEAVER, STEVE	1731 HUNTER HILL RD	ROCKY MOUNT	NC	27804-1773	PARKWOOD
WEBB, DARRELL	79 SANDALWOOD LN	CANTON	NC	28716-8782	CALVARY
WEBB, DAVID	PO BOX 53	RIDGECREST	NC	28770-0053	RIDGECREST
WEBB, GARY	PO BOX 2502	MARION	NC	28752-2502	GRACE
WEBB, NED	PO BOX 313	WAYNESVILLE	NC	28786-0313	BARBERVILLE
WEBB, RAY	2203 W OAK ISLAND DR	OAK ISLAND	NC	28465-7418	BEACH ROAD
WEBB, ROBERT E	288 LITTLE ROCK CHURCH RD	BOOMER	NC	28606-8168	LITTLE ROCK
WEBB, STANLEY D	348 WEBB FARM RD	SHELBY	NC	28152-9055	CRESTVIEW
WEBB, STEPHEN A	7503 TOWN CREEK RD	ELM CITY	NC	27822-9083	AENON
WEBB, STEVE	940 TILLEY CREEK RD	CULLOWHEE	NC	28723-9559	HYATTS CHAPEL
WEBB, WILLIAM C	2917 OLD WILSON RD	ROCKY MOUNT	NC	28101-9582	PROCTORS CHAPEL
WEEKS SR, DAVID L	3303 SYMPHONY CT	FAYETTEVILLE	NC	28301-7208	MASSEY HILL
WELBORN, STEPHEN L	5274 JENNIFER CT	HIGH POINT	NC	27263-7533	FAITH
WELCH, JERRY	1002 CARPENTERS GROVE CH RD	LAWDALE	NC	28090-9264	CARPENTERS GROVE
WELCH, STAN J	2202 SUMMIT AVE	KANNAPOLIS	NC	28081-2460	BLACKWELDER PARK
WELLBORN, DAVID	360 RIDGECREST ST	WILKESBORO	NC	28697-9188	FISHING CREEK ARBOR
WELLBORN, SHERRILL D	10218 W US HIGHWAY 421	FERGUSON	NC	28624-9047	LEWIS FORK
WELLONS, CHARLES	PO BOX 139	SHAWBORO	NC	27973-0139	COINJOCK
WELLS, AARON R	PO BOX 144	KANNAPOLIS	NC	28083-0144	KANNAPOLIS COMMUNITY
WELLS, BARRY	3490 WATHA RD	WILLARD	NC	28478-7830	WATHA
WELLS, DENNIS	1314 BETHLEHEM RD	KINGS MOUNTAIN	NC	28086-8282	VICTORY
WELLS, LARRY	PO BOX 501	WEST END	NC	27376-0501	WEST END FIRST
WENSIL, ROBERT	4641 E HIGHWAY 27	IRON STATION	NC	28080-8705	PEARL
WEST, BOBBY	2101 HOGAN RD	FOREST CITY	NC	28043-7376	MOUNTAIN VIEW FOLK
WEST, GORDON K	4148 DEEP RIVER RD	SANFORD	NC	27330-6567	FLAT SPRINGS
WEST, MAX	3352 WINKLEYS CREEK RD	BLOWING ROCK	NC	28065-9112	BAILEYS CAMP
WEST, RODNEY A	PO BOX 219	SOUTH MILLS	NC	27976-0219	EBENEZER
WEST, SUMTER	181 ROCKHOUSE RD	MARION	NC	28752-9041	SUNNY GROVE
WEST, WILLIAM L	400 N BOYLAN AVE	RALEIGH	NC	27603-1235	NORTH STREET
WESTALL, FORREST	303 LOCUST CREEK RD	BURNSVILLE	NC	28714-8500	MOUNT MITCHELL
WESTBROOK, DICK	RR 8 BOX 1052	BURNSVILLE	NC	28714-8700	SHOAL CREEK
WHALEN, JOHN	184 SANDRA DR	STATESVILLE	NC	28625-2563	FRIENDSHIP
WHALEY, HARVEY H	1600 AVERSBO ROAD	GARNER	NC	27529-4551	AVERSBORO ROAD
WHALEY, RICKY	207 VAIL RD	PIKEVILLE	NC	27863-9234	EBENEZER
WHEELES, JOHN	203 HILLSIDE DR	LEXINGTON	NC	27295-1506	HILLSIDE PARK
WHETSTONE, JAMES D	1822 MARKET ST	WILMINGTON	NC	28403-1014	TEMPLE
WHISNANT JR, JOHN L	2828 HIGHWAY 126	MORGANTON	NC	28655	GRANDVIEW
WHITBY SR, RAY	PO BOX 188	NEWPORT	NC	28570-0188	VICTORY
WHITE, ANDY	166 ATLAS DR	SYLVA	NC	28779-7721	DICKS CREEK
WHITE, C RANDY	433 SOUTHLAND DR	FAYETTEVILLE	NC	28311-0847	TRINITY
WHITE, CHASE	111 MARSH RD NE	TAYLORSVILLE	NC	28681-2221	BEULAH
WHITE, DANNY	1100 MUDCUT RD	MARION	NC	28752-9052	HANKINS
WHITE, MARK T	1137 TURNER FARMS RD	GARNER	NC	27529-9012	TABERNACLE
WHITE, STUART	5694 E HOLLY GROVE RD	THOMASVILLE	NC	27360-8539	CAROLINA MEMORIAL
WHITE, TERRY	248 KNOLLS DR	RUTHERFORDTON	NC	28139-7798	FELLOWSHIP
WHITE, TONY	105 WOODHAVEN ST	DOBSON	NC	27017-7544	UNION HILL MISSIONAR
WHITE, WAYNE	PO BOX 62	GRANITE FALLS	NC	28630-0062	OAK GROVE
WHITE JR, PAUL	801 MOUNT LEBANON CHURCH RD	BOSTIC	NC	28018-7714	MT LEBANON
WHITECOTTON, JEFFREY W	5915 AUSTIN GROVE CH RD	MARSHVILLE	NC	28103-9007	AUSTIN GROVE
WHITEHEAD, WILLIAM J	207 MAPLEWOOD ST	OXFORD	NC	27565-2830	WEST OXFORD
WHITEMAN, DAVID	PO BOX 448	BUIES CREEK	NC	27506-0448	MEMORIAL
WHITENER, DON F	2301 ROCKY RIVER RD N	MONROE	NC	28110-7966	SHILOH
WHITFIELD, HUGH	3449 CLARKS CHAPEL RD	LENOIR	NC	28645-9349	FLEMINGS CHAPEL
WHITLEY, LEON	218 HWY 218 E	MONROE	NC	28110	PLEASANT HILL
WHITLEY, LONNIE E	36984-B CARTER RD	NEW LONDON	NC	28127-8509	NORTH STANLY
WHITLEY, TAB	32496 PENNINGTON RD	ALBEMARLE	NC	28001-8351	LAKEVIEW
WHITLOW, WILLIAM	PO BOX 136	MORVEN	NC	28119-0136	BALF BRANCH
WHITMIRE, JOHN	PO BOX 484	PENROSE	NC	28766-0484	HOLLY SPRINGS
WHITSON, MICHAEL T	PO BOX 549	INDIAN TRAIL	NC	28079-0549	INDIAN TRAIL FIRST
WHITT, PHILIP K	1101 KING GEORGE DR	GREENSBORO	NC	27410-4031	DAYSTAR
WHITT, VINCE J	282 HAMBURG RD	MARS HILL	NC	28754-6708	PAINT FORK
WHITTINGTON, LEWIS	PO BOX 635	MOUNT PLEASANT	NC	28124-0635	MIAMI
WIDENER, GYLES	1065 PADDYS CREEK RD	NBO	NC	28761-8606	OAK GROVE
WILBUR, BURTON	3861 PAX HILL RD	MORGANTON	NC	28655-9714	BETHEL
WILCOX, ED	3426 NC HIGHWAY 41 S	LUMBERTON	NC	28358-4562	CENTREVILLE
WILCOX, TIM	488 ALONZO MCNEIL DR	MILLERS CREEK	NC	28651-8784	PURLEAR
WILDE, KADEZ	1110 ISLAND FORD RD	BREVARD	NC	28712-9324	DUNNS ROCK
WILES, BILLY	1368 UNION COMMUNITY RD	THURMOND	NC	28683-9447	ELK SPUR MISSIONARY
WILES, E R	3112 ROARING GAP RD	THURMOND	NC	28683	LIBERTY
WILES, JASON A	2148 MULBERRY CREEK RD	NORTH WILKESBORO	NC	28659-8004	BENHAM
WILKES, JERRY P	304 W THOMAS ST	SALISBURY	NC	28144-5352	NEEL ROAD
WILKES, TOMMY	16 PRESSLEY PL	FAIRVIEW	NC	28730-8603	MORGAN HILL
WILKINS, RAY	1989 BULL ST	GARLAND	NC	28441-9183	FRIENDSHIP
WILKINS, RONALD B	624 PARK ST	HIGH POINT	NC	27260-6740	EST GRIMES AVENUE
WILKINSON, JOHN D	3024 VIRGINIA RD	TYNER	NC	27980-9779	BALLARD'S BRIDGE
WILKINSON, MIKE	109 SILVER CREEK LANDING RD	SWANSBORO	NC	28584-7708	SWANSBORO FIRST
WILLARD, WILLIAM M	1929 LARKHILL CR	KERNERSVILLE	NC	27284-8643	MAIN STREET
WILLOCKSON, TOMMY	PO BOX 98	SMYRNA	NC	28579-0098	SMYRNA MISSIONARY
WILLET, STAN	24 LAZY HOLLOW DR	BLACK MOUNTAIN	NC	28711-8783	BEREA
WILLET, CHRISTOPHER	1013 COLEMAN MOUNTAIN RD	WAYNESVILLE	NC	28786-9440	HIGH STREET
WILLET, RAY	88 KANUGA LN	WAYNESVILLE	NC	28786-8895	LAKE JUNALUSKA FIRST
WILLET, WAYNE	64 MCLEAN LN	WAYNESVILLE	NC	28786-7155	SPRING HILL

WILLIAMS, BILL	2635 HIGHWAY 221 N	MARION	NC	28752-9172	CONWAYS CHAPEL
WILLIAMS, CARL	803 SOWERS ST	STATESVILLE	NC	28677-6952	DIAMOND HILL
WILLIAMS, CHARLES	PO BOX 2059	STATESVILLE	NC	28687-2059	HORIZON
WILLIAMS, CHRISTOPHER J	2345 NEEDMORE RD	WOODLEAF	NC	27054-0782	WOODLEAF
WILLIAMS, DARRELL	PO BOX 75	BONLEE	NC	27213-0075	BONLEE
WILLIAMS, DAVID C	3810 GREENWAY DR	TRINITY	NC	27370-7632	TRINDALE
WILLIAMS, DOUGLAS	973 FOUNTAINVIEW RD	BEULAVILLE	NC	28518-7559	CEDAR FORK
WILLIAMS, J P	5017 PLEASANT PLAINS RD	WHITEVILLE	NC	28472	WEST WHITEVILLE
WILLIAMS, JIMMIE L	5017 PLEASANT PLAINS RD	WHITEVILLE	NC	28472	WILLIAMSONS CROSSROADS
WILLIAMS, KEITH	2914 HIGHWAY 11 S	DEEP RUN	NC	28525	BETHEL
WILLIAMS, KENNETH	1170 HWY 158	OXFORD	NC	27565	MT ZION
WILLIAMS, LARRY	7014 MIDWAY CT	FAYETTEVILLE	NC	28306	ATONEMENT
WILLIAMS, LARRY	PO BOX 730	LOUISBURG	NC	27549-0730	LOUISBURG
WILLIAMS, PATRICK	PO BOX 2988	ATLANTIC BEACH	NC	28512-2988	BOGUE BANKS
WILLIAMS, PAUL	PO BOX 126	LAWNDALE	NC	28090-0126	LAWNDALE
WILLIAMS, ROBERT E	2306 MEADOWLARK RD	HIGH POINT	NC	27265-1437	PARKWOOD
WILLIAMS, ROYCE	233 ARNOLDS BEACH RD	ROPER	NC	27970-9537	OAK GROVE
WILLIAMS, STEVEN E	3171 SNOW CREEK RD	BAKERSVILLE	NC	28705-7303	LILY BRANCH
WILLIAMS, T MELVIN	800 WATTS ST	DURHAM	NC	27701-1533	WATTS STREET
WILLIAMSON, VERNON	5223 PRINCESS ANN RD	CHADBURN	NC	28431-6989	MACEDONIA
WILLIARD, ROBERT D	6130 HUNTER LN	MATTHEWS	NC	28104-9521	BETHANY
WILLINGHAM, CRAIG	9633 BERRY RD	TIMBERLAKE	NC	27583	BERRY'S GROVE
WILLIS, CHARLES	855 STILL FORK RD	BURNSVILLE	NC	28714-8570	WINDOM
WILLIS, DAVID A	2419 SHARE CAKE RD	CLINTON	NC	28328-7923	MARY'S CHAPEL
WILLIS, DONALD	8046 N HEBRON CHURCH RD	VALE	NC	28168-9209	MOUNT VERNON
WILLIS, JOHN D	2914 WOOLARD DR	HOPE MILLS	NC	28348-9658	GOLFVIEW DRIVE
WILLIS, LOWELL	856 CARMONA CT	MATTHEWS	NC	28104-6096	CORNSTONE
WILLIS, NORRIS	177 CORINTH CHURCH RD	CASAR	NC	28020-8727	CORINTH BAPTIST
WILLOUGHBY, ALEX	4431 NC HIGHWAY 109 S	MOUNT GILEAD	NC	27306-9495	HAMER CREEK
WILLOUGHBY, JIM	PO BOX 825	HOPE MILLS	NC	28348-0825	FELLOWSHIP
WILLOUGHBY, THOMAS	467 HIGHWAY 70 EAST BETTIE	BEAUFORT	NC	28516-6500	WOODVILLE
WILMOTH, CHRISTOPHER L	177 CORINTH CHURCH RD	CONOVER	NC	28613-1713	ROCK NEWTON
WILMOTH, JERRY	1033 BYRDS CURVE RD	ELKIN	NC	28621-8253	BRIER CREEK
WILSON, BRIAN	258 BIG LEVEL RD	MILL SPRING	NC	28756-0730	EMMANUEL
WILSON, CHARLES	PO BOX 308	LITTLETON	NC	28750-0308	BEAR SWAMP
WILSON, EVERETTE	385 KEYHOLE LN	CULLOWHEE	NC	28723-8807	GOLDMINE
WILSON, GERALD	305 S POWERS ST	LUMBERTON	NC	28358	CLYBONVILLE
WILSON, H L	35 OAKLEY RD	ASHEVILLE	NC	28803-1145	PLEASANT HILL
WILSON, J C	RR 2	OLD FORT	NC	28762-9802	CHERRY SPRINGS
WILSON, JERRY	242 WHITAKER RD	FAIRVIEW	NC	28730-9592	FRESH FIRE
WILSON, LARRY	PO BOX 36	BISCOE	NC	27209-0036	BISCOE FIRST
WILSON, LARRY	PO BOX 3117	ROCK HILL	SC	29732-5117	WEST CARMERTON
WILSON, LYMAN	1045 OLD HESTER PL	HENDERSON	NC	27536-7021	BETHSDA
WILSON, ROBERT	1294 STORMS RD	BLADENBORO	NC	28320-6264	ZION HILL
WILSON, T. SCOTT	3305 LONGVIEW DR	CLAYTON	NC	27330-8905	TRAMWAY
WILSON, TONY D	2009 MYRTLE LN	SLAYTON	NC	27520-8591	SAMARIA
WINKLER, JERRY	596 WAYFOUND CHURCH RD	HIDDENITE	NC	28636-7338	WAYFOUND
WISDOM, JEFFREY	810 SUMMIT RD APT B	GOLDSBORO	NC	27534-3453	MADISON
WISE, ROSE	5360 CANE CREEK RD	BAKERSVILLE	NC	28705-8039	MOUNTAIN VIEW
WISHON, ANTHONY C	2370 LEONARD RD	LOUISBURG	NC	27549-8887	CENTERVILLE
WITHERSPOON, CARL	1688 NETTLE KNOB RD	WEST JEFFERSON	NC	28694-7258	LEAK MEMORIAL
WITHERSPOON, STEVE	PO BOX 1489	JEFFERSON	NC	28640-1489	HIGHLANDS COMMUNITY
WITHERSPOON, TOM E	2891 LONG CIR	IRON STATION	NC	28080-9460	FELLOWSHIP
WOLF, JONATHAN	59 IMPERIAL DR	FRANKLIN	NC	28734-4892	WELLS GROVE
WOLFAARDT, EMILE S	12 HOLLY RIDGE CT	ARDEN	NC	28704-9480	BENT CREEK
WOLFE, RICKY	53 KNOLLVIEW DR	ASHEVILLE	NC	28806-9797	GREEN VALLEY
WOMACK, MICHAEL	320 BELWOOD DR	BELMONT	NC	28012-7610	MULBERRY
WOMACK, PAUL	106 W HARPER ST	SNOW HILL	NC	28580-1324	GLEN RAVEN
WOMACK, RUSTY	834 ALBERT RD	LOUISBURG	NC	27549-8004	MOUNTAIN GROVE
WOOD, ANDY	1075 9 MILE RD	RICHLANDS	NC	28574-5283	BETHANY
WOOD, DAVID	7907 OLD 421 RD	LIBERTY	NC	27298-8309	MACEDONIA
WOOD, DEAN A	1561 OLD US 701 HWY	CLINTON	NC	28328-6553	INGOLD
WOOD, PAT	3219 LINDSEY RD	RAEFORD	NC	28376-5913	TABERNACLE
WOOD, TONY	179 EV HOGAN DR	ROCKINGHAM	NC	28379-8511	BEVERLY HILLS
WOODBRIDGE, RUSSELL	160 FOX RUN RD	YOUNGSVILLE	NC	27596-8715	SECOND
WOODLIEF, C NEIL	3179 SAM USRY RD	OXFORD	NC	27565-8574	DEXTER
WOOTEN, WILLIAM	3205 FULTON RD	FRANKLIN	NC	28734-4938	BUCK CREEK
WORLEY, DOUG	451 MAPLE CREEK RD SW	SUPPLY	NC	28462-2751	GOSPEL CENTER
WORLEY, GENE	40 HARRISON ST	CANTON	NC	28716-4107	BEAVERDAM
WRENN JR, THOMAS C	721 HIAWATHA CT	BURLINGTON	NC	27217-7931	INTEGRITY COMMUNITY
WRIGHT, ALFRED R	2705 N PARK DR	GOLDSBORO	NC	27534-7483	EAGLE HEIGHTS
WRIGHT, BILL	5037 MONROE RD	CHARLOTTE	NC	28205-7823	OAKHURST
WRIGHT, JODY	1501 SUNSET AVE	ROCKY MOUNT	NC	27804-5014	LAKESIDE
WRIGHT JR, GORDON A	5420 DAWNING CREEK WAY	WILMINGTON	NC	28409-2819	MASONBORO
WROTEN, CHRISTOPHER A	346 HILLMON GROVE RD	CAMERON	NC	28326-8886	HILLMON GROVE
WYATT, DAVID	RR 2 BOX 124	POLKTON	NC	28135-9633	ROCKY MOUNT
WYNNE, RICHARD E	5500 KNOLLWOOD DR	RALEIGH	NC	27609-4555	ST JOHN'S
YANDLE, MYRON D	PO BOX 89	MORRISVILLE	NC	27560-0089	MORRISVILLE FIRST
YARBORO, JERRY	3327 AMITY HILL RD	STATESVILLE	NC	28677-9743	SHADY GROVE
YARBOROUGH, JESSE T	PO BOX 1177	COLUMBUS	NC	28722-1177	COLUMBUS
YARBROUGH, EDGAR R	447 BRUCE FARM RD	STATESVILLE	NC	28625-8131	MINERAL SPRINGS
YATES, ROBERT	1531 HAMLETT DR	HENDERSON	NC	27536-3965	VAUGHAN
YELTON, JAMES	136 PINEBRIDGE AVE	SPRUCE PINE	NC	28777-3006	JONAS RIDGE
YELTON, JOSEPH E	PO BOX 1598	CANDLER	NC	28715-1598	HOMINY
YELTON, TRAVIS	9 LARCH CT	DURHAM	NC	27703-4700	OLIVE BRANCH
YOHO, WALTER A	939 TYSON CREEK CHURCH RD	BEAR CREEK	NC	27207-8917	TYSON'S CREEK
YOUNCE, ALLEN	2055 STAMEY RD	HUDSON	NC	28638-8724	OPEN DOOR
YOUNG, ALBERT	1356 HOLDEN BEACH RD SW	SUPPLY	NC	28462-3146	OAK GROVE
YOUNG, PHILLIP M	2815 LIATRIS LN	CHARLOTTE	NC	28213-9263	UNIVERSITY HILLS
YOUNG, ROBERT A	1010 MACEDONIA RD	EDENTON	NC	27932-9590	MACEDONIA
YOUNGDEER, MERRITT	PO BOX 548	CHEROKEE	NC	28719-0548	CHEROKEE
YOUNT, ARTHUR O	3606 SPRINGS RD NE	HICKORY	NC	28601-7783	SPRINGS ROAD

YOUNT, ED	440 7TH STREET PL SW	CONOVER	NC	28613-2727	WOODLAWN
YOUNT, INTERIM, RICHARD	1305 LOWER CREEK DR NE	LENOIR	NC	28645-4714	CAJAH'S MOUNTAIN
YOW, JOEL	308 IDLEWOOD DR	KANNAPOLIS	NC	28083-3628	JACKSON PARK
YOW, RAY	98 MAMAC RD	WHITEVILLE	NC	28472-5482	CALVARY
YU, MOSES K	1000 W FRIENDLY AVE	GREENSBORO	NC	27401-1808	KOREAN MISSION
ZAHARE, STEVEN	PO BOX 2195	ANDREWS	NC	28901-2195	MARBLE SPRINGS
ZEIGLER, TOM	PO BOX 305	LILESVILLE	NC	28091-0305	LILESVILLE
ZUNIGA, JOSE	2524 ROLESVILLE RD	WENDELL	NC	27591-7999	NEW LIFE

STAFF PERSONNEL SERVING THE CHURCHES

ASSOCIATE PASTORS

NAME	ADDRESS	CITY	STATE	ZIP	CHURCH
AGNOR, MARK	345 MAIN ST	HUDSON	NC	28638-2122	HUDSON FIRST
AGUILA, KEITH A	114 IRONWOOD RD	GOLDSBORO	NC	27530-9202	LOVE MEMORIAL GOLDS
ALLEY, J C	3815 CREEKVIEW DR	TRINITY	NC	27370-8403	TRINITY
ALMAND, BARRY	PO BOX 21	CANDLER	NC	28715-0021	HOMINY
ANDERSON, THOMAS P	18 HILLCREST AVE SE	CONCORD	NC	28025-3616	CONCORD FIRST
ARMOR, TOMMY	PO BOX 370	DALLAS	NC	28034-0370	HARDIN
ATKINSON, JIMMY	3513 RITTENOUR DR	HOPE MILLS	NC	28348-1762	ARRAN LAKE
ATKINSON, PAUL	1731 HUNTER HILL RD	ROCKY MOUNT	NC	27804-1773	PARKWOOD
AUMACK, ARTHUR	241 BRIGHT AVE	BESSEMER CITY	NC	28016-8513	BESSEMER CITY FIRST
AVERETTE, DAVID	114 WILLIAMS ST	FRANKLINTON	NC	27525-1324	FRANKLINTON
AYCOCK, NORMAN S	PO BOX 946	RICHLANDS	NC	28574-0946	BROOKWOOD
BAE, BYOUNGKYUN	6881 CLIFFDALE RD	FAYETTEVILLE	NC	28314-1975	FAYETTEVILLE KOREAN
BAKER, TOM	139 31ST AVENUE CT NE	HICKORY	NC	28601-9661	LAKEVIEW
BATTEN, BILLY	7025 FARRINGTON FARMS	WILMINGTON	NC	28411-6106	COLLEGE ACRES
BAUCOM, ERICK	RR 2 BOX 41	POLKTON	NC	28135-9610	ROCKY MOUNT
BEAMAN, ROBERT	505 S ENGLEWOOD DR	ROCKY MOUNT	NC	27804-4020	ENGLEWOOD
BENNETT, RICK A	4000 KILDAIRE FARM RD	APEX	NC	27502-8838	WOODHAVEN
BENTLEY, MICHAEL E	12 LAKEWOOD RD	HENDERSONVILLE	NC	28792-9105	EBENEZER
BENTLEY, TOM	1651 DRY PONDS RD	GRANITE FALLS	NC	28630-9644	UNITED
BERGER, MILFORD O	5520 LACY RD	DURHAM	NC	27713-1932	ETERNAL LIFE
BIOLIN, WYMAN	116 LOWDER RD	ALBEMARLE	NC	28001-8548	NORTH ALBEMARLE
BIRKHEAD, TONY	6 E HILL DR	HENDERSONVILLE	NC	28792-8428	EBENEZER
BISHOP, MARK	140 JOHN TALLENT RD	FRANKLIN	NC	28734-7416	UNITY GAP
BIZZELL, LEON	322 E MILLBROOK RD	RALEIGH	NC	27609-4420	EMMANUEL
BOAZ, KEN	138 CAMERON TER	BOONE	NC	28607-9327	COOL SPRINGS
BODFORD, GARY	PO BOX 528	FAITH	NC	28041-0528	FAITH
BODKIN, CHARLES T	7904 ONEAL RD	RALEIGH	NC	27613-1047	HAYES BARTON
BORTZ, SCOTT	440 7TH STREET PL SW	CONOVER	NC	28613-2727	WOODLAWN
BOWDEN, JEFF	7500 NC HIGHWAY 127	TAYLORSVILLE	NC	28681-5709	BETHLEHEM
BOYD, HAZEL	PO BOX 12903	GASTONIA	NC	28052-0018	GASTON
BRADSHAW, MIKE	5200 MASONBORO LOOP RD	WILMINGTON	NC	28409-2940	WHISPERING PINES
BRASHEAR, JOHN B	1207 N CATAWBA CHURCH AVE	LENOIR	NC	28645-7305	MOUNTAIN GROVE
BRAYBOY III, TB	RR 3 BOX 189C	WARRENTON	NC	27589-9227	WALNUT GROVE
BRITTAIN, TIMOTHY	9330 DOGWOOD RIDGE DR	CHARLOTTE	NC	28227-9610	NEW LIFE
BROOKS, DON	PO BOX 72	SPINDALE	NC	28160-0072	GILKEY
BROWN, ROBERT L	106 LONG LEAF DR	LELAND	NC	28451-7400	LELAND FIRST
BROWN, ROBERT	PO BOX 2042	LENOIR	NC	28645-2042	LAKEVIEW
BUCHANAN, HOWARD	1471 HAMBURG RD	BAKERSVILLE	NC	28705-8907	BEAR CREEK
BUCKNER, JOSEPH	149 BUFFALO SHOALS RD	LINCOLNTON	NC	28092-4115	NEW VISION MINISTRIE
BURCH, RALPH	1943 PAMALEE DR	FAYETTEVILLE	NC	28301-2827	CALVARY
BURROUGHS, EDDIE	2910 BRITANNY DR	CLAYTON	NC	27520-8458	HOCUTT MEMORIAL
CAMPBELL, ELEANOR	PO BOX 36933	CHARLOTTE	NC	28236-6933	GALILEAN
CAMPBELL, FRED	4905 ANTHONY RD	WILSON	NC	27893-2680	LIGHT OF THE WORLD
CANIPE, MARK	592 WINTER PARK DR	SHELBY	NC	28152-7624	PUTNAM MEMORIAL
CANNON, DALE	163 OLD PATTON DR	FRANKLIN	NC	28734-7929	EAST FRANKLIN
CAPPS, RICHARD	198 CREEKSIDE DR	HIGH POINT	NC	27265-9209	FORSYTH PARK
CARPENTER, LONNIE	PO BOX 88	WEST JEFFERSON	NC	28694-0088	OAK HILL
CARPENTER III, WAYNE	143 RUTHAVEN DR	BESSEMER CITY	NC	28016-9702	SOUTH MARIETTA ST
CARTER, CHARLIE	6605 COACH LIGHT CIR	RALEIGH	NC	27613-3300	CREEDMOOR ROAD
CARTER, LOCKEE	999 LOMBARDY VILLAGE RD	SHANNON	NC	28386-6135	LITCH CREEK
CARTER, RICK A	1909 CARL WILLIAMSON DR	RALEIGH	NC	27610-9747	ST JOHNS
CASHWELL, DONALD D	711 GLENATHUR DR	WILMINGTON	NC	28412-3040	SUNSET PARK
CHADWICK, BRYAN	1467 OLD WINBERRY RD	NEWPORT	NC	28570-6165	RECECS CHAPEL
CHAMBERS, M DAVID	1285 CHAMBERS LOOP RD	TIMBERLAKE	NC	27583-9080	ANTIOCH
CHAPMAN, DORIS	2710 MOORES PARK DR	CHARLOTTE	NC	28214-2730	STATESVILLE ROAD
CHAPMAN, GARY D	5084 RIVER CHASE RDG	WINSTON SALEM	NC	27104-4490	CALVARY
CHAPPELL, KATHY G	106 DIXIE TRL	RALEIGH	NC	27607-7014	FOREST HILLS
CHAVIS, GARY	16301 MCFARLAND RD	LAURINBURG	NC	28352-5236	ELROD
CHILDS, SAM	159 SUE LN	STONY POINT	NC	28678-9236	DIAMOND HILL
CHILES, JERRY	4221 GLEN ERIN WAY	RALEIGH	NC	27613-4237	FOREST HILLS
CHIPPES, STEVE	42824 PINE ACRES RD	NEW LONDON	NC	28127-6712	SOUTH STANLY
CHURCH, VICTOR	154 RAVEN POPLAR ST	WILKESBORO	NC	28697-9138	OAKWOODS
CLARK, KEVIN	4286 BLUEBIRD DR	MORGANTON	NC	28655-7906	MORGANTON FIRST DEAF
COHN, JAMES H	200 CRESCENT RD	WINSTON SALEM	NC	27105-1713	MINERAL SPRINGS
COKER, ADAM	600 SPRING AVE	SPRING LAKE	NC	28390-2829	CENTRAL
COKER, DEE ALAN	3658 HWY 96	OXFORD	NC	27565	CORINTH
COLLINS, REX	242 HOLCOMBE COVE RD	CANDLER	NC	28715-9496	HOMINY
COOPER, DORISANNE	1601 WALKER AVE	GREENSBORO	NC	27403-2318	COLLEGE PARK
COULTER, GAIL	5 OAK ST	ASHEVILLE	NC	28801-3003	ASHEVILLE FIRST
COUNTS, TOM	906 SHANNON DR	FAYETTEVILLE	NC	28303-3952	NEW TESTAMENT
COX, PATRICK	PO BOX 398	OXFORD	NC	27565-0398	OXFORD
CRAIG, ROB	612 GALASHIELS PL	WAKE FOREST	NC	27587-9002	NORTH WAKE
CROCKER, TOMMY	104 POPLAR GAP RD	BREVARD	NC	28712-9582	BREVARD FIRST
CUMMINGS, B GAIL	5218 KERLEY RD B-10	DURHAM	NC	27705	GREAT FAITH
CURTIS, LARRY M	2005 S CHURCH ST	ROCKY MOUNT	NC	27804-5703	ROCKY MOUNT FIRST
DANIEL, BILL	79 TRUELOVE RD	HOLLY SPRINGS	NC	27540-8072	MACEDONIA
DAUGHTRY, JOHN	2234 DOE RUN	REIDSVILLE	NC	27320-8300	REIDSVILLE FIRST
DAVIDSON, DARREN T	PO BOX 1131	LINCOLNTON	NC	28093-1131	RIVER VIEW
DAVIS, ALICE J	PO BOX 249	LILLINGTON	NC	27546-0249	LILLINGTON
DAVIS, DEREK T	2109 UNION GROVE CHURCH RD	YADKINVILLE	NC	27055-7333	RICHMOND HILL
DAVIS, LEE A	11413 CANDLELIGHT CT	CHARLOTTE	NC	28226-4531	STOUGH MEMORIAL

DAVIS, MARK	1460 BALD MOUNTAIN RD	WEST JEFFERSON	NC	28694-7104	8ALD MOUNTAIN
DAVIS, STEVE	1232 MIDLAKE RD	KANNAPOLIS	NC	28083-6548	PARKWOOD
DAWSON, ROBERT T	1195 BEAVER DAM RD	CREEDMOOR	NC	27522-9442	PLEASANT GROVE
DEAN, JAMES	103 FAITH AVE	SILVA	NC	28779-5282	EAST SILVA
DEMARIGNY, ROBBIE	1481 PINE RIDGE DR	GASTONIA	NC	28054-2732	BETHLEHEM
DENHAM JR, GEORGE	111 7TH ST	SPENCER	NC	28159-2107	PROVIDENCE
DILLARD, DENNIS	220 LEBANON CHURCH LN	TAYLORSVILLE	NC	28681-9268	PARKWAY GARDEN
DIMMICK, ROBERT	120 N LAFAYETTE ST	SHELBY	NC	28150-4456	SHELBY FIRST
DIXON, BONNIE	1519 E MILLBROOK RD	RALEIGH	NC	27609-4813	MILLBROOK
DOCKERY, DAVID T	1008 BARBEE ST	HIGH POINT	NC	27260-4007	SHILOH ROCK FREE WL
DODSON, AMY	1501 SUNSET AVE	ROCKY MOUNT	NC	27804-5014	LAKESIDE
DUNCAN, TILLIE	15920 YOUNGLOOD RD	CHARLOTTE	NC	28278-8332	SARDIS
DUNN, MIKE	16312 CANYON CT	ALBEMARLE	NC	28001-8700	WEST ALBEMARLE
EDWARDS, JOANNE C	712 WHITING WAY	WENDELL	NC	27591-9311	WOODLAND
ELEY, RICHARD	4 HUNTINGTON CHASE DR	ASHEVILLE	NC	28805-1182	BENT CREEK
ELMS, JAMES	240 BRANCHWOOD CIR	KINGS MOUNTAIN	NC	28086-7787	PEOPLES
ELMORE JR, ROBBY L	1455 GEORGE BROWN RD	CROUSE	NC	28033-8705	LEONARDS FORK
EVERETTE III, JAMES E	5620 WHISPER CREEK LN	WILMINGTON	NC	28409-2590	WILMINGTON FIRST
FAULKENBURY, KEN	317 DUBLIN CT	GASTONIA	NC	28054-4905	FRALEY MEMORIAL
FINNEY, MICHAEL	2206 S SCALES ST	REIDSVILLE	NC	27320-6306	PENN MEMORIAL
FLESHMAN, CHARLES	414 S 1ST ST	MEBANE	NC	27302-3102	MEBANE FIRST
FOLTZ, TRIPP	PO BOX 123	WALLACE	NC	28466-0123	POSTON
FOWLER, RON	601 SAINT MARYS ST	GARNER	NC	27529-3803	GARNER FIRST
FREDELL, WAYNE	1308 LONG CREEK RD	KINGS MOUNTAIN	NC	28086-8454	FAITH
FROEBER, DAVIS (DEE)	3902 HEADWATER CT	RALEIGH	NC	27606-4345	FOREST HILLS
FURCHES, KENNETH	360 COUNTRY LN	MOCKSVILLE	NC	27028-8656	BLAISE
GALES, THOMAS O	528 WEBB RD	SHELBY	NC	28152-0542	CHRISTOPHER ROAD
GARRETT, ROBERT	142 ROSEBUD LN	STATESVILLE	NC	28677-2435	BEULAH
GARRISON, KEVIN	326 E STADIUM DR	EDEN	NC	27288-3523	OSBORNE
GATES, GARRY	407 TRAIL 8	BURLINGTON	NC	27215-5561	BROOKWOOD
GATLING III, WILFRED C	12200 8AYLEAF CHURCH RD	RALEIGH	NC	27614-9130	8AY LEAF
GENTRY, JAMES W	119 JOHN WATSON LN	DOBSON	NC	27017-7528	FAITH
GENTRY, WALTER F	1072 VIRGINIA LN	ROXBORO	NC	27573-4551	PROVIDENCE
GEUGE, JOHN	181 WILEY REYNOLDS RD	MILLERS CREEK	NC	28651-8984	CALVARY
GIBSON, TERRY	147 EVANS LAKE RD	DALLAS	NC	28034-8651	CEDAR GROVE
GILLEY, RICHARD M	423 NORTHERN 8LVD	WILMINGTON	NC	28401-6737	LONG LEAF
GILLIAM SR, REUBAN J	1027 MARY LN	WINSTON SALEM	NC	27107-5430	NORTH WINSTON
GLOYER, RONALD D	3804 DOY CLEARING CT	WILMINGTON	NC	28409-3278	MASONBORO
GOLD, TIMOTHY J	3173 PATRICK HENRY DR APT E	CONCORD	NC	28027-6885	MEMORIAL
GRAVES, DICK	351 CEDAR AVE	WAKE FOREST	NC	27587	WAKE FOREST
GREENE, HAL	224 CEDARCROFT DR	MOORESVILLE	NC	28115-3628	SOUTHSIDE
GREGORY, ROYCE	235 GLOVE TRAIL DR	FOREST CITY	NC	28043-5695	CRESTVIEW
GRIFFIN, GEORGE	126 DIXON RD	GASTONIA	NC	28056-9590	SANDY LAINS
GRIGG, ROBBY	802 TONCIN AVE	BESSEMER CITY	NC	28016-7508	SUNSET LANE
GUYER, JASON	2000 TEAGUE TOWN RD	TAYLORSVILLE	NC	28681-7684	WINKLERS GROVE
GWYN, JERRY	217 RED COAT LN	KING	NC	27021-9726	MACEDONIA
HAHN, CHARLES	5736 INMAN DR	GREENSBORO	NC	27410-9268	CORNERSTONE SOUTHERN
HAIRE, CHRIS E	PO BOX 97663	RALEIGH	NC	27624-7663	SIX FORKS
HALL, GENE	186 MURPHY HILL RD	WEAVERVILLE	NC	28787-8388	FLAT CREEK
HAMILTON, DANA R	4459 TIMBER LN	WINSTON SALEM	NC	27127-6753	LEXINGTON AVENUE
HAMLIN, CRAIG	PO BOX 906	TAYLORSVILLE	NC	28681-0906	EAST TAYLORSVILLE
HAMRICK, MATT	104 WILLOW CREEK LN	SHELBY	NC	28152-7741	FLOYDS CREEK
HAND, PAT	1595 26TH STREET DR NE	HICKORY	NC	28601-3128	TRI-CITY
HANEY, EVERETTE	160 DONALD RD	ASHEVILLE	NC	28806-9766	FREEDOM
HARBELL, SCOTT	375 W KING ST	BOONE	NC	28607-3520	BOONE FIRST
HARRIS, BERL	1881 JC PROSP ST	MORGANTON	NC	28655-8605	COMMUNITY OF DREXEL
HARRIS, PAUL	3620 BURLINGTON MILLS RD	WAKE FOREST	NC	27587-8838	OPEN DOOR
HARRIS, STACEY E	535 DYE LEAF LN	FAIRVIEW	NC	28730-9652	TRINITY MISSIONARY
HARTIS, OSCAR	1300 GRANADA LN	GREENSBORO	NC	27407-4023	GUILFORD
HAYES, DEBRA	1451 BRIAR CREEK RD	CHARLOTTE	NC	28205-5514	BRIAR CREEK ROAD
HEFNER, OLIN	103 LAUREL AVE	SPRUCE PINE	NC	28777-2964	SPRUCE PINE FIRST
HEISER, STANLEY A	1101 LONG PAW LN	CHARLOTTE	NC	28214-9416	TRICHARD MEMORIAL
HELMS, TIM	7601 SHILOH UNITY RD	LANCASTER	SC	29720-7931	CENTRAL
HENDERSON, IVORY	288 SINGLETON RD	RED SPRINGS	NC	28377-7440	MT ELM
HENSON, MAURICE	13615 TYNECASTLE LN	MATTHEWS	NC	28105-4097	INDIAN TRAIL FIRST
HERWEYER, CARL E	8201 LOWELL VALLEY DR	BAHAMA	NC	27503-9775	TEMPLE
HICKMAN, ALLEN	3719 S BROWNTOWN RD	ROCKY MOUNT	NC	27804-8906	ARLINGTON
HICKS, RICHARD G	3509 8AXTER RD	WINSTON SALEM	NC	27107-1858	CENTER GROVE
HILL, PAUL	349 TURNERSBURG HWY	STATESVILLE	NC	28625-2798	FAIRVIEW
HIND, STEPHEN	1865 DUNMORE LN	CLEMMONS	NC	27012-7900	CALVARY
HINSON, ALBERT	4720 PAGELAND HWY	MONROE	NC	28112-8768	MOUNTAIN SPRINGS
HOFFMAN, GRANT	15811 LAWYERS RD	MATTHEWS	NC	28104-3250	SARDIS
HOLLAND, SCOTT D	307 JIM CLINE DR	LAWDALE	NC	28090-9417	HEAVEN BOUND
HONEYCUTT, DANIEL	RR 2 BOX 242C	BAKERSVILLE	NC	28705-9600	FORK MOUNTAIN
HOPKINS, FRANK	PO BOX 2154	WEAVERVILLE	NC	28787-2154	WOODLANDS HILL
HORTON, LANDON	7921 SAM FURR RD	HUNTERSVILLE	NC	28078-8911	LAKE NORMAN
HOUSER, ROY	PINE SWAMP RD	SPARTA	NC	28675	LIBERTY
HOUSTON, KEN	PO BOX 342	ICARD	NC	28666-0342	WALKERS CHAPEL
HOWARD, ROBBY	1406 OLD HIGHWAY 20	ALEXANDER	NC	28701-8727	MOUNT CARMEL
HOWIE, RICHARD	3822 LIPTON LN	CHARLOTTE	NC	28227-8852	EASTWAY
HUCKS, RUSSELL	709 APPALOOSA WAY	WAKE FOREST	NC	27587-8200	GOOD HOPE WF
HUGHES, DARRIN	204 RAY ST	EDEN	NC	27288-3328	HAMPTON HEIGHTS
HUGHES, RODNEY	PO BOX 2194	ROCKY MOUNT	NC	27802-2194	TRINITY
HUNT, WILLIE	164 ALFORDSVILLE RD	ROWLAND	NC	28383-8458	LIVING WATER
HUNTSINGER, TOM	1921 KOOK PARK RD NE	HICKORY	NC	28601-9260	SANDY RIDGE
HYDE, MIKE	135 BROOK HOLLOW	STATESVILLE	NC	28625	WESTWOOD
HYDER, MACK	1585 MAYSVILLE RD	SHELBY	NC	28150-3248	WALLACE GROVE
HYLTON, RUSH	224 HEATHERTON WAY	WINSTON SALEM	NC	27104-4447	CALVARY
IRWIN, ALLEN	106 WILDWOOD RD	HAVELOCK	NC	28532-2744	HAVELOCK FIRST
JACKSON, RICK	17 W HERMAN ST	NEWTON	NC	28658-3440	WENDELL ANDERSON
JACOBS, JOE	11645 NC HIGHWAY 130 W	MAXTON	NC	28364-7348	UNION LIGHT
JACOBS, WILLIE R	155 S HOKE RD	RED SPRINGS	NC	28377-8337	SOUTH HOKE
JACUMIN, MARTY	12200 8AYLEAF CHURCH RD	RALEIGH	NC	27614-9130	8AY LEAF

JAMES, MARK	494 HIDDEN VALLEY CIR	CANTON	NC	28716-9576	BEULAH
JARRELL, WOODROW	534 MOUNTAIN VIEW DR	MARS HILL	NC	28754-7803	MARS HILL
JEREMIAS, STEVE C	326 PINECLIFF DR	WILMINGTON	NC	28409-8033	PINE VALLEY
JOHNSON, JEFFREY	PO BOX 10009	SOUTHPORT	NC	28461-0009	SOUTHPORT
JOLLY, STEPHEN N	307 GREGORY DR	CARY	NC	27513-4024	GREENWOOD FOREST
JONES, GERALD W	1710 OSCAR FRYE RD	PINNACLE	NC	27043-8268	QUAKER GAP
JONES, KENNETH	604 FAIR ST	FAYETTEVILLE	NC	28306-1746	PITTMAN GROVE BAPTIS
JONES, SHEREE	1905 SAFFRON PL	WINSTON SALEM	NC	27127-7556	KONNOAK
JONES, WAYNE	227 BUFFALO MEADOWS RD	WEST JEFFERSON	NC	28694-7145	NORTH BEAVER
JORDAN, DOUG I	5075 WILLIAMSBURG RD	WINSTON SALEM	NC	27106-2434	BETHANY
JULIAN, JAMES	3730 HARTLAND RD	MORGANTON	NC	28655-8533	HARTLAND
KELLY, STEVE J	2023 ECHO LN	GASTONIA	NC	28052-7606	UNITY
KESTLER, ROB	309 BLACKBERRY CREEK LN	WILLOW SPRING	NC	27592-8555	HIGHLAND
KIM, SEI H	5425 MILROY LN	RALEIGH	NC	27610-6503	KOREAN MISSION
KING, C L	233 JEB STUART DR	WILMINGTON	NC	28412-1705	CALVARY
KING, MITCHELL	41 GABRIEL LN	STONY POINT	NC	28678-9564	STONY POINT
KIRK, STEVE	122B W YOUNG ST	ROLESVILLE	NC	27571-9515	CALVARY
KLAAS, RUDY	PO BOX 1510	NEW BERN	NC	28563-1510	TABERNACLE
LAMKIN, TOM E	810 BRIDGES ST	MOREHEAD CITY	NC	28557-3836	MOREHEAD CITY FIRST
LANCE, RANDY	928 GLADE CREEK RD	PISGAH FOREST	NC	28768-9678	CEDAR MOUNTAIN
LAWSON, DAVID	PO BOX 36	SHAWBORO	NC	27973-0036	PROVIDENCE
LEE, JASON	445 PEACHTREE ST	ALBEMARLE	NC	28001-4342	RICHFIELD
LEFLER, LARRY	5233 BROWN RD	HAMPTONVILLE	NC	27020-8106	DENNYVILLE
LESLIE, MIKE	PO BOX 1142	WEAVERVILLE	NC	28787-1142	PLEASANT HILL
LEWIS, BOBBY	152 BIRCH CREEK RD	MC LEANSVILLE	NC	27301-9205	NORTHSIDE
LEWIS, MICHAEL W	2736 CASTLE HAYNE RD	WILMINGTON	NC	28401-2683	WRIGHTSBORO
LICKLITER, NEAL	442 CARLISLE DR	MATTHEWS	NC	28104-6285	MT HARMONY
LINDSAY, KEM A	1426 BUCKINGHAM AVE	GASTONIA	NC	28054-1541	PARKWOOD
LOCKLEAR, STILTON	6245 BUTLER RD	ROWLAND	NC	28383	BAKERS CHAPEL
LOMAX, THOMAS J	63 MAPLE RIDGE LN	ASHEVILLE	NC	28806-2905	MERRIMON AVENUE
LONDON, JOE	190 HOWARDS CREEK RD	BOONE	NC	28607-7507	HOWARDS CREEK
LONG, KEITH	230 HIAWATHA RD	PEMBROKE	NC	28372-8904	BURNT SWAMP
LOY, MARK	140 FIELD BROOK DR	CLEMMONS	NC	27012-7443	CALVARY
MAAS, RICHARD	135 ELLIOTT RD	WINSTON SALEM	NC	27104-4431	CALVARY
MANN, DONALD	700 LUXBURY RD	WINSTON SALEM	NC	27104-3370	CALVARY
MARKLEY, SCOTT D	1601 GLASGOW ST	DURHAM	NC	27705-2173	DURHAM FIRST
MARTIN, SID	12273 OLD AQUADALE RD	NORWOOD	NC	28128-7546	CANTON
MATTOCKS, E C	2300 US HIGHWAY 70 W	GOLDSBORO	NC	27530-7793	ROSEWOOD FIRST
MAULDIN, EDDIE H	PO BOX 1557	OXFORD	NC	27565-1557	CREEDMOOR FIRST
MCCBRIDE, DAVID W	194 CYNTHIA LN	LEXINGTON	NC	27295-6038	NORTH LEXINGTON
MCCARTHY, JEFFREY D	1411 HORTON RD	DURHAM	NC	27704-1525	ROSE OF SHARON
MCCOLLUM, DON	PO BOX 31046	CHARLOTTE	NC	28231-1046	CHARLOTTE FIRST
MCCOY, CHARLES	131 IRA POWERS RD	LANSING	NC	28643-9100	MOUNT OLIVE
MCCRAW, TONY	2211 REHOBETH CHURCH RD	SHELBY	NC	28150-7745	TEMPLE
MCDADE, TONY	228 BRIARWOOD RD	STATESVILLE	NC	28677-5408	STATESVILLE FIRST
MCGAHA, PHILIP	150 BONNIE LN	STATESVILLE	NC	28625-8989	WESTERN AVENUE
MCGILL, CAMERON	114 MARKET ST	ROCKWELL	NC	28138-8883	ROCKWELL FIRST
MCKINNEY, RANDY	1505 TRINITY GARDEN CIR	CLEMMONS	NC	27012-8383	NORTHWEST
MCILLAN, RICK	PO BOX 1775	BUIES CREEK	NC	27506-1775	BUIES CREEK FIRST
MELTON, LARRY	309 W BROAD ST	DUNN	NC	28334-4805	DUNN FIRST
MICHAELS, JACK	517 JENKINS VALLEY RD	ALEXANDER	NC	28701-9738	MACEDONIA
MILLER, GREG	915 NORWOOD ST	FAYETTEVILLE	NC	28305-4828	LAFAYETTE
MILLER, JERRY	8905 RAY RD	RALEIGH	NC	27613-1234	KOREAN FIRST
MILLER, KENNETH A	800 SHAMROCK RD	HIGH POINT	NC	27265-1349	CAROLINA MEMORIAL
MILLER, LARRY	1451 BRIAR CREEK RD	CHARLOTTE	NC	28205-5514	BRIAR CREEK ROAD
MITCHELL, GRAYLEN	631 BERTHA JONES RD	ROWLAND	NC	28383-8181	ST JAMES
MITCHELL, KENNY	736 ECHO RD	ROWLAND	NC	28383-6800	DOGWOOD
MIXON, RONNIE	220 OAK PARK DR	BREVARD	NC	28712-3022	PISGAH FOREST
MIZE, DOUG	2349 NEBO RD	YADKINVILLE	NC	27055-7350	UNION GROVE
MOODY, TIM	107 TIMOTHY LN	WAYNESVILLE	NC	28786-4248	ALLENS CREEK
MOORE, JEFF	440 7TH STREET PL SW	CONOVER	NC	28613-2727	WOODLAWN
MOORE, TIM	PO BOX 867	CANDLER	NC	28715-0867	POLE CREEK
MORLEY, MICHAEL	1610 SETTER LN	WILMINGTON	NC	28411-7083	NORTHSIDE
MOSS, CLARENCE W	2010 CANDELAR DR	HIGH POINT	NC	27265-1473	GREEN STREET
MUENCH, BILL	284 CHALYBEATE RD	FUQUAY VARINA	NC	27526-6037	CHALYBEATE SPRINGS
MULLENS, SCOTT	PO BOX 1103	GRANDY	NC	27939-1103	POPLAR BRANCH
MULLINS, KEVIN	249 HOLDEN RD	YOUNGSVILLE	NC	27596-9129	FAITH YOUNGSVILLE
NAYLOR, PAUL	3413 ROLESVILLE RD	WENDELL	NC	27591-9764	BETHANY
NEWTON, JOSEPH P	124 BRENTWOOD DR	WILMINGTON	NC	28401-8817	PINE VIEW
NORVILLE, ALBERT	214 MOREHEAD ST	MORGANTON	NC	28655-3004	CENTRAL
NUNN, RICHARD	7064 KELLY COLTRANE DR	RANDLEMAN	NC	27317-8049	CAMP HERMAN
OSHIELDS, E HUGH	2403 AZALEA DR	DURHAM	NC	27703-5811	BETHESDA
OLIVER, JAY	173 BIRSDSONG LN	HENRIETTA	NC	28076	SANDY MUSH
OSBORNE, WAYNE	PO BOX 286	WARRENSVILLE	NC	28693-0286	WARRENSVILLE
OWENBY, STEPHEN	7922 FOX CROSSING RD	LAURINBURG	NC	28352-6110	STEWARTSVILLE
PARDUE, HENRY	PO BOX 63	RONDA	NC	28670-0063	RONDA FIRST
PARDUE, STACY	6020 FORDLAND DR	RALEIGH	NC	27606-4475	GREYSTONE
PARHAM, CARTER	704 MURRAY RD	CANTON	NC	28716-6194	WELCOME HILL
PARKER, KEVIN	120 CLYDE PEARCE RD	ZEBULON	NC	27597-7780	PILOT
PARTIN, CHRIS	102 SUMMER DAYS CT	APEX	NC	27502-4466	OLIVE CHAPEL
PAYNE, SANDRA K	110 KIMBLETT LN APT 12	SYLVA	NC	28779-5288	SYLVA FIRST
PEARCE, PAT	3445 3RD STREET DR NW	HICKORY	NC	28601-1023	HICKORY FIRST
PEARSON, DANNY	PO BOX 1521	BREVARD	NC	28712-1521	BLUE RIDGE
PEASE, AL	118 DORY CT	HAVELOCK	NC	28532-9460	CHERRY BRANCH
PERRY, CHARLES L	DEACON DR	MARION	NC	28752	WEST MARION
PHELPS, DAVID	4115 BUFFALO RD	RALEIGH	NC	27616-0704	DAMASCUS ROAD
PHILLIPS, LEWIS	189 W CHURCH ST	MOCKSVILLE	NC	27028-2105	MOCKSVILLE FIRST
PHILLIPS, N RAY	603 N FULTON ST	RAEFORD	NC	28376-2119	RAEFORD FIRST
PHIPPS, SAM	6217 EAGLE CLAW CT	CHARLOTTE	NC	28227-9303	ARLINGTON
PINION, GARY W	32497 GUARD RD	ALBEMARLE	NC	28001-7877	GRACE
PLEASANT, KEITH	PO BOX 411	ANGIER	NC	27501-0411	TRINITY
PONDER, ADAM	2659 S CHIPLEY FORD RD	STATESVILLE	NC	28625-8712	SOUTH RIVER
PRESSLEY, STEVE	4508 TOWER RD	GREENSBORO	NC	27410-5917	GREENSBORO FIRST

PREVATTE, RONALD D	6314 LAKEBEND CT	GREENSBORO	NC	27410-8253	GUILFORD
PREVATE, STEPHEN B	2812 HUNTERS RETREAT CT	ZEBULON	NC	27597-7333	ZEBULON
PRINCE, ALBERT	RR 2 BOX JV-15	TARBORO	NC	27886-9802	NORTHERN BOULEVARD
PROSSER, BO	2229 HAMILTON MILL RD	CHARLOTTE	NC	28270-7701	PROVIDENCE
RANKINS, JANET	1551 PONDELLA DR	CHARLOTTE	NC	28213-5973	GREATER FELLOWSHIP
RAPER, BURKE	1417 N MANGUM ST	DURHAM	NC	27701-1310	GRACE
RAY, DAVID	2116 DANBROOK RD	MC LEANSVILLE	NC	27301-9646	NEW BESSEMER
RECTOR, BRENT M	201 ANDERSON ST	FAYETTEVILLE	NC	28301-5015	FAYETTEVILLE FIRST
REDDING, ROBERT	3392 HIGHWAY 274	CHERRYVILLE	NC	28021-9638	SHADY GROVE
REED, RICK	19 MAPLE CIR	PITTSBORO	NC	27312-8729	ROCK SPRING
RICH, ERIC	205 NOTTINGHAM LN	RED SPRINGS	NC	28377-1255	CLYBONVILLE
RICHARDS, MICHAEL R	4300 MCKEE RD	CHARLOTTE	NC	28270-1257	MCKEE ROAD
RILEY, TOM	PO BOX 1467	WILSON	NC	27894-1467	WILSON FIRST
RIMEL, DAVE	92 E LOCHHAVEN DR	FAYETTEVILLE	NC	28314-1322	LAGRANGE PARK
ROBERTS, JEFF	8041 MONBO RD	CATAWA	NC	28609-9260	OLIVET
ROBINSON, PERRY	2 EAGLE RIDGE RD # 2075	SAPPHIRE	NC	28774-9681	HIGHLANDS FIRST
RODGERS, JERRY	2533 GREEN POINT CT	DENVER	NC	28037-9429	WESTPORT
ROGERS, TOM	675 HENLEY RD	SANFORD	NC	27330-8914	EPHESUS
ROSE, ED	3213 MARS ST	RALEIGH	NC	27604-3927	TEMPLE
ROSE, JACK	405 HASTY SCHOOL RD	THOMASVILLE	NC	27360-8615	ABBOTTS CREEK MISSIO
ROTEN, TIMOTHY	164 12TH AVE NW	HICKORY	NC	28601-3664	EDGEWOOD
ROYAL, CHARLES	1717 ARBORWAY RD	ALBEMARLE	NC	28001-8513	ALBEMARLE FIRST
RUMPLE, DON	918 LAKECREST AVE	HIGH POINT	NC	27265-2280	CLIFTON ROAD
RUSSELL, DAVID G	303 DUKE DR	VILAS	NC	28692-9675	MOUNT VERNON
RUST, JOE DELL	126 PRINCE AVE	STATE ROAD	NC	28676-9279	ELKIN FIRST
SAUNDERS, CRAIG	930 KNOX RD	MC LEANSVILLE	NC	27301-9229	CALVARY
SAUNDERS, ROBERT W	PO BOX 58149	FAYETTEVILLE	NC	28305-8149	SNYDER MEMORIAL
SCHMIDT, DONALD	2927 HOPEWOOD LN	WINSTON SALEM	NC	27103-9777	CALVARY
SCOTT, RAYMOND L	PO BOX 1186	HUNTERSVILLE	NC	28070-1186	CHRIST COMMUNITY
SCRUGGS, TRAVIS	PO BOX 21	SALUDA	NC	28773-0021	EAST FLAT ROCK FIRST
SEAGLE, RICHARD	PO BOX 1463	NEW BERN	NC	28563-1463	NEW BERN FIRST
SEXTON, DAVID	7134 FOREST HILLS DR	DENVER	NC	28037-8219	DENVER
SHAFFER, DAVID	14 HARRINGTON AVE	LEXINGTON	NC	27292-2830	COGGINS MEMORIAL
SHEW, MICHAEL	1650 BRADFORD MOUNTAIN RD	LENOIR	NC	28645-8101	NEW LIFE
SIMMONS, EDDY	1008 GREENHAW LN	WAKE FOREST	NC	27587-9351	MOUNT VERNON
SINCLAIR, JOE M	3102 GUESS RD	DURHAM	NC	27705-2645	GUESS ROAD
SMELTZER JR, RAY D	8400 POOLE RD	KNIGHTDALE	NC	27545-5154	BETHLEHEM
SMITH, GEORGE	1201 CONNELLY SPRINGS RD SW	LENOIR	NC	28645-6396	WHITNEL FIRST
SMITH, MATTHEW	1295 CAREY CHAPEL RD	HENDERSON	NC	27536-9781	CAREY
SMITH, THOMAS L	2135 MOUNT HOPE CHURCH RD	SALISBURY	NC	28146-7769	CENTRAL
SNAPP, PHILIP L	711 E ACADEMY ST	FUQUAY VARINA	NC	27526-2349	MT OLIVET
SOMERS, MARK	319 CHEVES RD	ZEBULON	NC	27597-6159	BUNN
STAGG, JIM	3809 HALIFAX RD	GREENSBORO	NC	27407-3311	HUNTER HILLS
STEPHENS, HENRY F	2838 PINEY GROVE CHURCH RD	LITTLETON	NC	27850-8752	SOUTH ROSMERY
STEPHENSON, ROBERT	297 WOODLAND DR	ELON COLLEGE	NC	27244-7916	GLEN HOPE
STEWART, PAUL	2030 SEAGRAVES RD	HAMPTONVILLE	NC	27020-7819	MOUNTAIN VIEW
STICKLEY, BRAD	145 THISTLE DR	YOUNGSVILLE	NC	27596-9799	RICHLAND CREEK
STILES, DENNIS	1415 HOLLOWAY ST	DURHAM	NC	27703-2125	FIRST UNITED ANTIOCH
STOKES, HENRY	501 W 5TH ST	WINSTON SALEM	NC	27101-2727	WINSTON SALEM FIRST
STRICKLAND, MARSHALL	584 PHILADELPHUS RD	PEMBROKE	NC	28372-8460	ROCK OF AGES
STROLE, JAMES	2385 OLD BAILEY HWY	NASHVILLE	NC	27856-8381	ELM GROVE
SUTTER, SYLVIA	1238 ROCK CREEK DR	NASHVILLE	NC	27856-9187	ROCK CREEK
TALBERT, MARK	4806 MOUTLINE DR	GREENSBORO	NC	27409-9649	ROCKY KNOLL
TALLENT, WALLACE	740 MASHBURN BRANCH RD	FRANKLIN	NC	28734-4864	CALVARY
TALTON JR, GORDON T	PO BOX 5507	WINSTON SALEM	NC	27113-5507	ARMDORE
TAMER, VICKI B	1501 N PEACE HAVEN RD	WINSTON SALEM	NC	27104-1327	PEACE HAVEN
TAYLOR, JONATHAN	209 CHARLES CIR	ROXBORO	NC	27573-4907	WESTWOOD
TAYLOR, M BLYTHE	2842B BOYWHITE CIR	WINGATE	NC	28174-9658	WINGATE
TAYLOR, VIRGINIA R	100 S COLUMBIA ST	CHAPEL HILL	NC	27514-3606	UNIVERSITY
TAYLOR, WESLEY	5480 WILKIES GROVE CHURCH RD	HICKORY	NC	28602-7410	WILKIES GROVE
TENCH, TONY	332 CIRCLEVIEW DR	SHELBY	NC	28150-4213	SHELBY FIRST
THOMAS, DOUGLAS	5980 SURREY TRL	PLEASANT GARDEN	NC	27313-8135	WOODLAKE
THOMAS, TERRY	205 BROOKWOOD RD	BELMONT	NC	28012-2222	NEW LIFE BELMONT
THOMPSON, CHUCK S	110 S SALEM ST	APEX	NC	27502-1823	APEX
TOBIN, MARTY	PO BOX 669	PLEASANT GARDEN	NC	27313-0669	PLEASANT GARDEN
TOTHEROW, EDDIE	143 SHUFORD DR	STATESVILLE	NC	28625-2337	CLEVELAND FIRST
TRANHAM, JIMMY	111 GLENWOOD DR	CLYDE	NC	28721-8579	LONG BRANCH
TREADWAY, DAVID	14 OAK GATE DR	HENDERSONVILLE	NC	28739-9342	MUD CREEK
TRIBBLE, LAMAR	11520 ALBEMARLE RD	CHARLOTTE	NC	28227-7983	MINT HILL
TROXEL, MICHAEL C	1613 SIKES MILL RD	MONROE	NC	28110-9768	BENTONS CROSS ROADS
TURNER, DENNY L	5037 MONROE RD	CHARLOTTE	NC	28205-7823	OKAURST
VALEU, KEVIN	3562 S NC HIGHWAY 119	HAW RIVER	NC	27258-9545	RIVERSIDE
VARNAM, WESTON	3335 STONE CHIMNEY RD SW	SUPPLY	NC	28462-5937	GOSPEL CENTER
VENTURINI, DAVE	205 LIVE OAK ST	EMERALD ISLE	NC	28594-2824	SWANSBORO FIRST
VLOK, ANDRE	206 W THIRD ST	SANFORD	NC	27330	EAST SANFORD
WADDELL, BOBBY	23 WADDELL DR	WHITEVILLE	NC	28472-5543	WHITEVILLE SOUTH
WALL, ROGER C	4006 CAPUL DR	DURHAM	NC	27703-7126	FAITH
WARREN, GLEN A	1408 SQUIRE RIDGE DR	FUQUAY VARINA	NC	27526-8173	PINEY GROVE
WATERS, JAMES C	901 CHEROKEE PL SW	LENOIR	NC	28645-5803	LENOIR FIRST
WATKINS, ALVIN	3219 PHILADELPHIA CHURCH RD	LINCOLNTON	NC	28092-8993	FAITH
WELLS, CHRISTINE	PO BOX 144	KANNAPOLIS	NC	28083-0144	KANNAPOLIS COMMUNITY
WEST, C DOUGLAS	4301 LOUISBURG RD	RALEIGH	NC	27604-4339	NEW HOPE
WEST, JAMES	PO BOX 400	PLYMOUTH	NC	27962-0400	PLYMOUTH FIRST
WHEELER, TIMOTHY R	3307 E GER ST	DURHAM	NC	27704-3916	GORMAN
WHITE, KEVIN	808 LINBERGER ST	LOWELL	NC	28098-1250	WOODLAWN
WHITEHORN, RYLAND	980 HENDERSONVILLE RD	ASHESVILLE	NC	28803-1740	BILTMORE
WHITESIDE, RICHARD G	1020 23RD ST NE	HICKORY	NC	28601-4440	HIGHLAND
WHITLOCK, EDGAR	6929 MILLBRIDGE RD	CLEMMONS	NC	27012-9295	ENON
WILEY, MARVIN E	2618 RAINREE ST	CONNELLYS SPRINGS	NC	28612-7785	ICARD FIRST
WILLIAMS, GLENN S	68 COUNTRY BEAR LN	FLAT ROCK	NC	28731-7738	JONES GAP
WILSON, DAVID J	PO BOX 209	SMITHFIELD	NC	27577-0209	SMITHFIELD FIRST
WILSON, TOMMY	PO BOX 436	LEXINGTON	NC	27293-0436	LEXINGTON FIRST

WINECOFF, ROBERT
WINKLER, RONALD K
WOOD, DAN
WOOLERY, JERRY
WORRELL, GERALD
YANT, JEFF
YARBOROUGH, BARBARA
YEATTS, KRISTINA J
YOUNG, ROGER
YOUNG JR, WILLIAM R

300 S MAIN ST
1882 DUDLEY SHOALS RD
2225 S FAYETTEVILLE ST
8947 ALBEMARLE RD
3900 PARK RD
RR 14 BOX 124
3717 CLIFF HAVEN DR
PO BOX 35
5410 RUPERT LN
7811 FRENCH DR

MOUNT HOLLY
GRANITE FALLS
ASHEBORO
CHARLOTTE
CHARLOTTE
HENDERSONVILLE
RALEIGH
CLAYTON
CHARLOTTE
BROWNS SUMMIT

NC 28120-1623
NC 28630-8424
NC 27203-7311
NC 28227-2617
NC 28209-2133
NC 28792-7607
NC 27615-8119
NC 27520-0035
NC 28215-1622
NC 27214-9671

MT HOLLY FIRST
DUDLEY SHOALS
OAKHURST
CORNERSTONE
PARK ROAD
HORSE SHOE FIRST
NEW COMMUNITY
CLAYTON FIRST
GREATER PROVIDENCE
REEDY FORK

MINISTERS OF EDUCATION

NAME	ADDRESS	CITY	STATE	ZIP	CHURCH
ACKER, ALLAN	170 COGHILL CT	WINSTON SALEM	NC	27103-9512	CENTER GROVE
ADAMS, ROBERT	1621 ULSTER DR	ELIZABETH CITY	NC	27909-9641	SALEM
ADAMS, ROBERT V	119 N OLD STATESVILLE RD	HUNTERSVILLE	NC	28078-9317	HUNTERSVILLE FIRST
AGUILA, KEITH A	114 IRONWOOD RD	GOLDSBORO	NC	27530-9202	LOVE MEMORIAL GOLDS
ALLEN, TOM	5 INDIGO RD	WHISPERING PINES	NC	28327-9001	SOUTHERN PINES FIRST
ALMAND, BARRY	PO BOX 21	CANDLER	NC	28715-0021	HOMINY
ALMOND, DONALD A	2983 MAC DR	HUDSON	NC	28638-8778	HUDSON FIRST
ANDERSON, JERRY	PO BOX 64	ALEXIS	NC	28006-0064	ALEXIS
ANDERSON, RICK	907 HICKS AVE	FAYETTEVILLE	NC	28304-1722	CUMBERLAND
ATKIN, AMANDA	4255 BOYLN AVE APT 4	RALEIGH	NC	27603	GREENWOOD FOREST
ATKINS, CATHY	110 LAWSOR RD	WASHINGTON	NC	27889-3124	WASHINGTON FIRST
ATKINSON, JIMMY	3513 RITTENOUR DR	HOPE MILLS	NC	28348-1762	ARRAN LAKE
ATKINSON, PAUL	1731 HUNTER HILL RD	ROCKY MOUNT	NC	27804-1773	PARKWOOD
AVERETTE, DAVID	114 WILLIAMS ST	FRANKLINTON	NC	27525-1324	FRANKLINTON
BAILEY, RICK	1510 GREENVILLE BLVD SE	GREENVILLE	NC	27858-4743	THE MEMORIAL
BAKER, TOM	139 31ST AVENUE CT NE	HICKORY	NC	28601-9661	LAKEVIEW
BALLARD, GARY	41104 LUCIA RIVERBEND HWY	MOUNT HOLLY	NC	28120-9727	LUCIA
BARBOUR, RENEE	505 S ENGLEWOOD DR	ROCKY MOUNT	NC	27804-4020	ENGLEWOOD
BARNES, TERRY	1537 ECHO DR	LENOIR	NC	28645-9040	CREST VIEW
BARRETT, JOE	3320 PEACH TREE PL	LENOIR	NC	28645-8400	WINKLERS GROVE
BASS, PAMELA S	8902 WALDEN RIDGE DR	CHARLOTTE	NC	28216-2154	SUNSET ROAD
BEAM, TIMOTHY	101 BEAUREGARD ST	STANLEY	NC	28164	STANLEY FIRST
BEANE, SHAWN W	5029 OLD STAGE RD	RALEIGH	NC	27603-4109	FELLOWSHIP
BEELER, MICHAEL	134 LONG HUNGRY LN	GASTONIA	NC	28056-8315	WOODLAWN
BEER, ELLA	1304 SAULS ST SW	WILSON	NC	27893-4868	GLORY
BENNETT, JILL	4976 BIG NECK RD NW	ASH	NC	28420-4208	NEW LIFE
BENNETT, RICK A	4000 KILDAIRE FARM RD	APEX	NC	27502-8838	WOODHAVEN
BENSON, RITA	11110 W SEABOARD ST	BLADENBORO	NC	28320	PEACE
BENTLEY, JERRY A	2707 CONNELLY SPRINGS RD	GRANITE FALLS	NC	28630-9228	MOUNTAIN GROVE
BERGER, DIANA L	5520 LACY RD	DURHAM	NC	27713-1932	ETERNAL LIFE
BOARDS, MICHAEL D	RR 1 BOX 190D	WADE	NC	28395-9753	TEMPLE
BOATWRIGHT, THOMAS E	2147 LONG RIDGE LN	CHARLOTTE	NC	28214-9428	DURHAM MEMORIAL
BOLDEN, TIM	100 MARIPOSA DR	CARY	NC	27513-5330	WESTWOOD
BOLICK, MIKE	PO BOX 2541	DREXEL	NC	28619-2541	SOLID ROCK
BOSTIAN, LARRY P	1272 E HUDSON BLVD APT H	GASTONIA	NC	28054-6134	BETHLEHEM
BOWDEN, JEFF	7500 NC HIGHWAY 127	TAYLORSVILLE	NC	28681-5709	UNITY
BRACEY, JENNIFER	2300 AUSTIN TRAPHILL RD	ELKIN	NC	28621-7954	ELKIN FIRST
BRADDOCK, AL	PO BOX 278	SKYLAND	NC	28776-0278	SKYLAND
BRANCH, EDNA S	908 CARTHAGE RD	LUMBERTON	NC	28358-4533	CLYBONVILLE
BRATTON, TOMMY	2501 CASWELL CT	GASTONIA	NC	28054-6077	GASTONIA FIRST
BRILES, MICKEY	109 LAKE DR	ARCHDALE	NC	27263-8400	LINCOLNTON
BROCKWAY, FRED	201 ROBIN DR	LINCOLNTON	NC	28092-3223	LINCOLNTON FIRST
BROOKS, DON	PO BOX 72	SPINDALE	NC	28160-0072	GILKEY
BROWN, GENIA B	109 MALLORY BUCK RD	GATES	NC	27937-9433	REYNOLDSON
BROWN, KEITH	PO BOX 269	WELCOME	NC	27374-0269	WELCOME FIRST
BROWN, STANLEY D	3719 S BROWNTOWN RD	ROCKY MOUNT	NC	27804-8956	DORTCHES
BRUCE, DAVID G	134 WOODLAND TRL	KERNERSVILLE	NC	27284-2160	MINERAL SPRINGS
BURRISS, TIMOTHY	3109 FOGGY MOUNTAIN LOOP	SANFORD	NC	27330-7637	COOL SPRINGS
BURROUGHS, EDDIE	2910 BRITTANY DR	CLAYTON	NC	27520-8458	HOCUTT MEMORIAL
BYERS, ARDIST	1723 SHELBY RD	KINGS MOUNTAIN	NC	28086-8968	PEOPLES
BYNUM, SHERLOCK	1412 CYPRESS ST	GREENSBORO	NC	27405-6604	GOOD NEWS
BYRD, DWANE	PO BOX 4	HORSE SHOE	NC	28742-0004	PLEASANT GROVE
BYRD, LUTHER	489 AUSTIN TRAPHILL RD	ELKIN	NC	28621-2557	RONDA FIRST
BYRD, RONALD L	PO BOX 98	BROADWAY	NC	27505-0098	JOHNSBORO HEIGHTS
CALDWELL, JOHN L	610 SADDLE RIDGE AVE	DURHAM	NC	27704-1237	NEW JERUSALEM
CAMPBELL, HANK	541 PLEASANT HILL DR	ELKIN	NC	28621-2646	PLEASANT HILL
CARROLL, GARY	1217 ALLMAN ROAD EXT	MOUNT PLEASANT	NC	28124-9589	YOUNG MEMORIAL
CARTER, ANGELA	272 SANDY RD	FAIRMONT	NC	28340-8560	FAIRMONT FIRST
CARTER, CHARLIE	6605 COACH LIGHT CIR	RALEIGH	NC	27613-3300	CREEDMOOR ROAD
CARTER, RICK A	1909 CARL WILLIAMSON DR	RALEIGH	NC	27610-9747	ST JOHNS
CARTER JR, VERNON F	5016 SPLIT RAIL DR	WILMINGTON	NC	28412-8302	WILMINGTON FIRST
CASHWELL, DONALD D	711 GLENARTHUR DR	WILMINGTON	NC	28412-3040	SUNSET PARK
CHAVIS, MARGARET	PO BOX 831	ROWLAND	NC	28383-0831	DOGWOOD
CHILDERS, SARAH	PO BOX 348	ROXBORO	NC	27573-0348	ROXBORO
CHILDERS, TERRY D	1 FERN AVE	MARION	NC	28752-3326	MARION FIRST
CHORLEY, RICHARD E	800 WATTS ST	DURHAM	NC	27701-1533	WATTS STREET
CLACK, ANN	4199 ROSEBORO HWY	CLINTON	NC	28328-1023	ELIZABETH
CLARK, JOHN	210 LITTLE ST	LINCOLNTON	NC	28092-4030	MASSAPOAG
COLE, FREIDA S	PO BOX 883	LAURINBURG	NC	28352-0883	LAURINBURG FIRST
COLE, LAWRENCE	1017 SIOUX DR	JACKSONVILLE	NC	28540-3879	JACKSONVILLE FIRST
COLLOMS, JEREMY	2146 CIRCLE DR	WAKE FOREST	NC	27587	BAHAMA
COOK, RENA	1009 BETTIE ST	YADKINVILLE	NC	27055-7823	COURTNEY

COOPER, ROBERT	190 ACORN LN	CLYDE	NC	28721-7509	WAYNESVILLE
CORN, KENNETH	260 SYCAMORE DR	FLAT ROCK	NC	28731-9591	MUD CREEK
COX, PATRICK	PO BOX 398	OXFORD	NC	27565-0398	OXFORD
CRAFT, GREG	5111 NEW HOPE RD APT A2	RALEIGH	NC	27604-4427	LONGVIEW
CRITCHER, SHANNON	5195 BOONE TRL	MILLERS CREEK	NC	28651-8475	MILLERS CREEK
CROW, THOMAS K	PO BOX 31046	CHARLOTTE	NC	28231-1046	CHARLOTTE FIRST
CROW, WENDY	805 W ACADEMY ST APT E	MADISON	NC	27025-2251	MAYDAN FIRST
CRUMP, STEVE	615 STATION DR	MONROE	NC	28110-9217	HILLCREST
CRUMPLER, DAVID	PO BOX 994	LINWOOD	NC	27299-0994	JERSEY
CUMMINGS, KENDALL	4325 CALLOWAY RD	RAEFORD	NC	28376-7664	LIGHTHOUSE
CURTIS, CONNIE	121 HEMLOCK DR	MURPHY	NC	28906-7426	HANGING DOG
CURTIS, LARRY M	200 S CHURCH ST	ROCKY MOUNT	NC	27804-5703	ROCKY MOUNT FIRST
DALE, JIMMY	7018 WINDSONG WAY	WINGATE	NC	28174-9687	TRINITY
DANIEL, RODNEY	1 ATLANTIC ST E-2	DURHAM	NC	27707	GREATER JOY
DAVIDSON, DARREN T	PO BOX 1131	LINCOLNTON	NC	28093-1131	RIVER VIEW
DAVIS, JOE	2201 HENDERSON AVE	NEW BERN	NC	28560-5313	TEMPLE
DAVIS, STEVE	1232 MIDLAKE RD	KANNAPOLIS	NC	28083-6548	PARKWOOD
DEANS, PARKE L	6411 SHARON RD	CHARLOTTE	NC	28210-6923	SHARON
DILL, BOB	1937 GOUGH STEWART RD	YADKINVILLE	NC	27055-8643	HUNTSVILLE
DIXON, ROBERT W	3430 OAKWAY CT	KERNERSVILLE	NC	27284-7842	KERNERSVILLE FIRST
DOBYSN JR, ROY A	340 COUNTRY CLUB HILLS LN	WILKESBORO	NC	28697-8535	WILKESBORO
DODSON, AMY	1501 SUNSET AVE	ROCKY MOUNT	NC	27804-5014	LAKESIDE
DOI, DOROTHY	29 FAIRFAX AVE	ASHEVILLE	NC	28806-3221	GRACE
DONHARDT, RON	227 HOLDEN RD	YOUNGSVILLE	NC	27596-9129	NORTH WAKE
DOTSON, CHRIS	1105 FORREST DR	MOUNT AIRY	NC	27030-5225	CALVARY
DOTY, FRANK S	605 W KING ST	KINGS MOUNTAIN	NC	28086-3311	KINGS MOUNTAIN FIRST
DUNCAN, PHILLIP R	4235 HELENA ST	HUDSON	NC	28638-9023	MT ZION
DUNN, MIKE	16312 CANYON CT	ALBEMARLE	NC	28001-8700	WEST ALBEMARLE
DYE, DANIEL	131 GREEN DRAGON CT	MOORESVILLE	NC	28115-3622	PENINSULA
DYER, ROGER BUD	2100 NOBLE RD	RALEIGH	NC	27608-1844	EMMANUEL
EASTERLING, JOE	9129 HICKORY LN SE	WINNABOW	NC	28479-5245	NORTHSIDE
EDGEELL, DAVID M	1794 WENDELL BLVD	WENDELL	NC	27591-7292	HEPHZIBAH
EDWARDS, JOANNE C	712 WHITLEY WAY	WENDELL	NC	27591-9311	WOODLAND
EHRLICH, CHRIS	510 N BRIDGE ST APT C	EDEN	NC	27288-6142	EDEN FIRST
ENSLEY, RUSSELL	312 FERGUSON RD	SYLVA	NC	28779-8082	OCHRE HILL
EPPS, LUCIUS L	11716 NC HIGHWAY 130	MAXTON	NC	28364-9628	UNION LIGHT
ESTES, TODD	217 E JONES AVE	WAKE FOREST	NC	27587-2707	RALEIGH ROAD
EVANS, CHRISTOPHER	2457 GAINERY RD	FAYETTEVILLE	NC	28306-3365	FAYMONT
FAILE, ROBERT R	468 FIR ST	HUDSON	NC	28638-2212	FELLOWSHIP
FAIRES, RUTH	1823 CHEROKEE DR	FAYETTEVILLE	NC	28303-4109	PEACE
FARMER, PEGGY S	202 MCGILL AVE NW	CONCORD	NC	28025-4615	MCGILL AVENUE
FEATHER, KEITH	3505 LAWNDALE DR	GREENSBORO	NC	27408-2803	LAWNDALE
FENDLEY, KENNETH	312 5TH AVE W	HENDERSOINVILLE	NC	28739-4304	HENDERSOINVILLE FIRST
FERGUSON, BRENT	4361 HICKORY HOLLOW RD	GASTONIA	NC	28056-8725	WOODLAWN
FLEMING, BRIAN	3839 SWEETEN CREEK RD	ARDEN	NC	28704-3135	ARDEN FIRST
FLESHMAN, CHARLES	414 S 1ST ST	MEBANE	NC	27302-3102	MEBANE FIRST
FLETCHER, PAT	2224 HAMPTON MEADOWS LN	CRAMERTON	NC	28032-1444	SOUTH POINT
FLIPPEN, KEITH	208 S DEERFIELD CIR	SALISBURY	NC	28147-9708	SALISBURY FIRST
FLOWE, KATHY	8232 MEADOWDALE LN	CHARLOTTE	NC	28227-5982	NEW LIFE
FLOYD, RANDALL	3520 DRAINBRIDGE PKWY APT 112P	GREENSBORO	NC	27410-8464	PARKWAY
FOWLER, JAMES C	PO BOX 5507	WINSTON SALEM	NC	27113-5507	ARDMORE
FOWLER, RON	601 SAINT MARYS ST	GARNER	NC	27529-3803	GARNER FIRST
FREDERICK, JOHN	706 BRIGHTON RD	DURHAM	NC	27707-4629	YATES
FREEMAN, RONALD W	PO BOX 400	SUMMERFIELD	NC	27358-0400	SUMMERFIELD FIRST
FRYAR, ANN C	PO BOX 965	WALNUT COVE	NC	27052-0965	WALNUT COVE FIRST
FULBRIGHT, RUBY	1101 S ELM ST	GREENVILLE	NC	27858-3745	IMMANUEL
GALLOWAY, FRED	73 ASBURY RD	WAYNESVILLE	NC	28786-9243	DELLWOOD
GARGIULO, ANTEAL	903 HENDERSON DR	JACKSONVILLE	NC	28540-7421	BROOKWOOD
GARRETT, ROBERT	142 ROSEBUD LN	STATESVILLE	NC	28677-2435	BEULAH
GARRISON, SARAH T	300 INGLEWOOD DR	MORGANTON	NC	28655-3640	HOPEWELL
GATLING III, WILFRED C	12200 BAYLEAF CHURCH RD	RALEIGH	NC	27614-9130	BAY LEAF
GEE, LEROY	PO BOX 193	HIGH SHOALS	NC	28077-0193	NEW FAITH
GERMAN, SHERRILL	PO BOX 37	PATTERSON	NC	28661-0037	YADKIN
GIGGETTS, ANTONIO	602 EVERETT LN	HIGH POINT	NC	27262-6945	SHILOH ROCK FREE WIL
GILLEY, RICHARD M	423 NORTHERN BLVD	WILMINGTON	NC	28401-6737	LONG LEAF
GILLIAM, CHRIS M	42 DANNON CT	WAKE FOREST	NC	27587-6761	WAKE CROSS ROADS
GLOVER, RONALD D	3804 DOE CLEARING CT	WILMINGTON	NC	28409-3278	MASONBORO
GOLD, TIMOTHY J	3175 PATRICK HENRY DR APT E	CONCORD	NC	28027-6885	MEMORIAL
GONZALES, VANESSA	206 MCGINNIS AVE	LINCOLNTON	NC	28092-2138	HARVEST TIME
GORDON, BRUCE	RR 1 BOX 191C	PENROSE	NC	28766-9719	CRAB CREEK
GOSNELL, ROBIN	PO BOX 1752	CANTON	NC	28716-1752	CANTON FIRST
GRAVES, DICK	351 CEDAR AVE	WAKE FOREST	NC	27587	WAKE FOREST
GREEN, ELIZABETH	PO BOX 1639	STATESVILLE	NC	28687-1639	WESTERN AVENUE
GREENE, BETH	5424 WILLOW BRIDGE LN	FUQUAY VARINA	NC	27526-8483	PLEASANT GROVE
GREENE, BRENT	PO BOX 547	WEAVERVILLE	NC	28787-0547	WEAVERVILLE FIRST
GREER, BURL A	PO BOX 3051	BOONE	NC	28607-3051	COOL SPRINGS
GREER, JAMES	8435 RUSTWOOD PL	CHARLOTTE	NC	28273-0305	MOUNT LEBANON
GREESON, JOHNNY	4227 MCCONNELL RD	GREENSBORO	NC	27406-8544	WILLOWORE
GWYN, JERRY	217 RED COAT LN	KING	NC	27021-9726	MACEDONIA
HAHN, CHARLES	5736 INMAN RD	GREENSBORO	NC	27410-9268	CORNERSTONE SOUTHERN
HALE, CHERYL	326 E STADIUM DR	EDEN	NC	27288-3523	OSBORNE
HALEY, LINDA	953 LYNCHBURG DR	JACKSONVILLE	NC	28546-4556	ENON CHAPEL
HALL, MARK	PO BOX 936	ASHEBORO	NC	27204-0936	ASHEBORO FIRST
HALLMAN, TODD	1008 VIRGIE ST	DURHAM	NC	27705-4136	LEESVILLE
HAM, CHARLES W	PO BOX 58149	FAYETTEVILLE	NC	28305-8149	SNYDER MEMORIAL
HAMLIN, CRAIG	PO BOX 906	TAYLORSVILLE	NC	28681-0906	EAST TAYLORSVILLE
HAMRICK, PEGGY P	PO BOX 215	CLIFFSIDE	NC	28024-0215	CLIFFSIDE
HAMRICK, RICK	PO BOX 409	POLKVILLE	NC	28136-0409	POLKVILLE
HANCOCK, JAY	1145 PINEVILLE MATTHEWS DR	MATTHEWS	NC	28105-6518	CARMEL
HARDIN, DAVID	3484 MASON SPRING DR	LINCOLNTON	NC	28092-7621	WESTPORT
HARDING, RUTH	PO BOX 2561	PEMBROKE	NC	28372-2561	NEW POINT
HARLESS, STEVE	218 BEAVER DR	WEST JEFFERSON	NC	28694-7310	BUFFALO

HARPER, MARK	3118 WILDERNESS RD	DURHAM	NC	27712-3031	RIDGECREST
HARRIS, BEVERLY	6700 LINDA LAKE DR	CHARLOTTE	NC	28215-4000	STATESVILLE ROAD
HARVEY, CAROLINE	1604 FAIRVIEW RD	RALEIGH	NC	27608-2530	MACEONIA
HAYNES, ALLEN	2208 EMMANUEL CHURCH RD	CONOVER	NC	28613-9132	CLAREMONT FIRST
HEFFNER, BETH	2913 HUGH HARRILL RD	SHELBY	NC	28150-7746	DOVER
HEISER, STANLEY A	1101 LONG PAW LN	CHARLOTTE	NC	28214-9416	PRITCHARD MEMORIAL
HELDERMAN, JERRY	281 S ACADEMY ST	CARY	NC	27511-3328	CARY FIRST
HELTON, BRENT	190 NC HIGHWAY 801 S	ADVANCE	NC	27006-7645	HILLSDALE
HELTON JR, DONALD	6181 RAMSEY ST	FAYETTEVILLE	NC	27360-5838	CEDAR FALLS
HENDERSON, MCGRUDER	221 VIRGINIA RD	ROXBORO	NC	27573-4419	MOONTWOOD
HENSLEY, FRANK	124 LAKEVIEW CIR	THOMASVILLE	NC	27360-5838	GREEN STREET
HENSON, MAURICE	13615 TYNECASTLE LN	MATTHEWS	NC	28105-4097	INDIAN TRAIL FIRST
HICKS, MYRA	8400 POOLE RD	KNIGHTDALE	NC	27545-9154	BETHLEHEM
HILL, PAUL	349 TURNERSBURG HWY	STATESVILLE	NC	28625-2798	FAIRVIEW
HILL, TONYA	365 UNION RD	RUTHERFORDTON	NC	28139-7456	SECOND
HIPP, GUY L	4810 CENTURY OAKS LN	WINSTON SALEM	NC	27106-8720	CALVARY
HOLLIFIELD, ROBERT	18 ALEXIS DR	LEICESTER	NC	28748-6366	FREEDOM
HOLT, HAP	3534C LAWDALE DR	GREENSBORO	NC	27408-2804	JESSUP GROVE
HONEYCUTT, LIN	4245 LANDSBURG DR	RALEIGH	NC	27603-8507	INWOOD
HORTON, LONDON	7921 SAM FURR RD	HUNTERSVILLE	NC	28078-8911	LAKE NORMAN
HOTTEL, LEIGH	6418 WINDY CREEK WAY	FAYETTEVILLE	NC	28306-8904	LAFAYETTE
HOWARD, BOBBY	1406 OLD HIGHWAY 20	ALEXANDER	NC	28701-8727	MOUNT CARMEL
HOYLE, CLARK	276 POPLAR ST	FOREST CITY	NC	28043-4229	ALEXANDER
HOYLE, LARRY	19 JAYSON LN	KERNERSVILLE	NC	27284	OAKLAWN
HUGHES, PHIL G	2015 HUNTINGTON RD	BURLINGTON	NC	27215-6379	BURLINGTON FIRST
HUGHES, RODNEY	PO BOX 2194	ROCKY MOUNT	NC	27802-2194	TRINITY
HUNTLEY, JEANIE	RR 2	WADESBORO	NC	28170-9802	PLEASANT GROVE
HYATT, HOWARD	RR 4 BOX 233	BREVARD	NC	28712-9804	CARRS HILL
INGRAM, CHRISTOPHER A	2011 RIDGE RD	RALEIGH	NC	27607-3145	RIDGE ROAD
IRWIN, ALLEN	106 WILDWOOD RD	HAVELOCK	NC	28532-2744	HAVELOCK FIRST
IVEY, ROBERT D	766 COUNTRY CLUB DR	FAYETTEVILLE	NC	28301-3002	TRINITY
JACKSON, GREG	3620 ARABIA RD	RAEFORD	NC	28376-7082	EPHESUS
JAMES, BOB	4122 JEFFERY LANE PT	HIGH POINT	NC	27265-9517	RICH FORK
JARRELL, WOODROW	534 MOUNTAIN VIEW DR	MARS HILL	NC	28754-7803	MARS HILL
JENKINS, KIM	151 PREVOST ST	WAYNESVILLE	NC	28786-4842	NINEVAH
JENKINS, RAY	941 OLD FORT RD	FAIRVIEW	NC	28730-8690	SPRING MOUNTAIN
JOHNSON, BLAKE	521 REEDY CREEK RD	CARY	NC	27513-4118	NORTH CARY
JOHNSON, COMMIE	4393 NC HIGHWAY 16 S	MORAVIAN FALLS	NC	28654-9456	CUB CREEK
JOHNSON, HENRY M	100 SPURGEON DR	KINGS MOUNTAIN	NC	28086-7808	CHAPEL GROVE
JOHNSTON, WILLIAM W	3516 AMHURST DR	GASTONIA	NC	28056-6602	SOUTH MARIETTA ST
JONES, DAVID W	237 N WINGATE ST	WAKE FOREST	NC	27587-2342	JOY
JONES, KAREN	113 AARON DR	SHELBY	NC	28152-9681	POPLAR SPRINGS
JONES, LINDA M	606 BARKSDALE RD	WILMINGTON	NC	28409-3123	WINTER PARK
JONES, PRECIOUS	1153 DELANO ST	DURHAM	NC	27703-2243	FIRST UNITED ANTIOCH
JUSTICE, POLLY	2995 US HIGHWAY 311	MADISON	NC	27025-8444	GRACE
KAASE, LEAH	418 FRANK ST	RALEIGH	NC	27604-2016	TEMPLE
KILBY, RYAN	42 EYE VIEW RD	CANDLER	NC	28715-8520	POLE CREEK
KNOTT, BECKY H	PO BOX 209	SMITHFIELD	NC	27577-0209	SMITHFIELD FIRST
KOGER, DAN	501 W 5TH ST	WINSTON SALEM	NC	27101-2727	WINSTON SALEM FIRST
LAFAVOR, BRIAN	255 CEDAR AVE	CHINA GROVE	NC	28023-7593	BLACKWELDER PARK
LAMASTER, FRANKLIN T	100 S COLUMBIA ST	CHAPEL HILL	NC	27514-3606	UNIVERSITY
LAMKIN, TOM E	810 BRIDGES ST	MOREHEAD CITY	NC	28557-3836	MOREHEAD CITY FIRST
LANDERS, RICHARD D	3720 STONEY CREEK DR	LINCOLNTON	NC	28092-8183	MACEONIA
LANDRETH, TIM	110 POPLAR LN	THOMASVILLE	NC	27360-2653	CAROLINA MEMORIAL
LANGLEY, JOEL	2317 IVY RUN DR	INDIAN TRAIL	NC	28079-6580	MINT HILL
LANGSTON, RICK K	4605 REIGALWOOD RD	DURHAM	NC	27712-2527	HOMESTEAD HEIGHTS
LAW, DODFORD	11615 CALGARY DR	CHARLOTTE	NC	28215-9530	GREATER FELLOWSHIP
LAWHORN, MICHAEL D	1012 CARTER ST NE	VALDESE	NC	28690-2504	EAST VALDESE
LAWING, DALE	740 CANTERBURY RD	KINGS MOUNTAIN	NC	28086-9682	BETHLEHEM
LAWING, ROBERT	129 GOLD RUN	RUTHERFORDTON	NC	28139-8622	RUTHERFORDTON FIRST
LAWSON, DAVID	PO BOX 36	SHAWBORO	NC	27973-0036	PROVIDENCE
LEAGUE, BRUCE S	11416 LONE STAR CIR	CHARLOTTE	NC	28226-4528	STOUGH MEMORIAL
LEDFORD, JULIA	PO BOX 83	WENDELL	NC	27591-0083	HAYES BARTON
LETHCO, JERRY D	304 WIMBLEDON CT	WILMINGTON	NC	28412-7374	CALVARY
LEWIS, MAXTON	PO BOX 52	SMYRNA	NC	28579-0052	WOODVILLE
LEWIS, MICHAEL W	2736 CASTLE HAYNE RD	WILMINGTON	NC	28401-2683	WRIGHTSBORO
LICATA, JEFF	9138 SANDPIPER DR	CHARLOTTE	NC	28277-5518	ARLINGTON
LICKLITER, NEAL	442 CARLSLE DR	MATTHEWS	NC	28104-6285	MT HARMONY
LINDSAY, KEM A	1426 BUCKINGHAM AVE	GASTONIA	NC	28054-1541	PARKWOOD
LIPE, MICHAEL	1308 BELLINGHAM DR	MOORESVILLE	NC	28115-2704	MOORESVILLE FIRST
LISK, MARVIN	16655 SAINT MARTIN RD	ALBEMARLE	NC	28001-7430	CANTON
LITTLE, GRAY	926 HAYWOOD RD	ASHEVILLE	NC	28806-2610	WEST ASHEVILLE
LOWDER, RICHARD D	PO BOX 27	PFASFTOWN	NC	27040-0027	PFASFTOWN
LOWE, DONNA	PO BOX 1066	ABERDEEN	NC	28315-1066	ABERDEEN FIRST
LYNCH, CARL	RR 1 BOX 35481	MACON	NC	27551-9625	GARDNERS
MARTIN JR, HOWARD E	8706 MIDDLETON CIR	HARRISBURG	NC	28075-9344	CONCORD FIRST
MATHIS, MARK	336 MILLARD MATHIS RD	ROARING RIVER	NC	28669-8200	CRAWBERRY
MATTOX, CLIFF	3133 BURLINGTON MILLS RD	WAKE FOREST	NC	27587-8865	OPEN DOOR
MAULTSBY, BILL A	1711 PRINCESS ST	WILMINGTON	NC	28405-2934	PINE VALLEY
MCCALL, RANDY	1460 RUSS AVE	WAYNESVILLE	NC	28786-4143	BARBERVILLE
MCCOY, TIM C	9030 BROWNE RD	CHARLOTTE	NC	28269-1168	INDEPENDENCE HILL
MCDABE, TONY	228 BRIARWOOD RD	STATESVILLE	NC	28677-5408	STATESVILLE FIRST
MCDANIEL, JOEL M	1219 INFINITY RD	DURHAM	NC	27712-9797	GREY STONE
MCRAE, AARON	711 KNIGHTDALE AVE	HIGH POINT	NC	27263-2246	REAVIS MEMORIAL
MEADOWS, PHILIP R	4711 MISTY HILL LN	GASTONIA	NC	28056-9260	CATAWBA HEIGHTS
MEEKER, DOUG S	2200 ASHLEY RD	CHARLOTTE	NC	28208-4602	CALVARY
MELTON, LARRY	309 W BROAD ST	DUNN	NC	28334-4805	DUNN FIRST
MERRILL, REX	140 MCGUIRE RD	PISGAH FOREST	NC	28768-8729	BOYLSTON
MILLER, DANIEL	4286 HICKORY LINCOLNTON RD	NEWTON	NC	28658-8691	NEW VISION MINISTRIES
MILLER, DAVID E	2324 PEBBLE CREEK RD	WINSTON SALEM	NC	27107-7602	SOUTHSIDE
MILLER, MARGARET	PO BOX 382	SYLVA	NC	28779-0382	LIBERTY
MILLER, RICHARD N	521 COUNTRY LN	BOONE	NC	28607-7929	GREENWAY
MITCHELL, RODNEY	6174 SUSSEX TRL	PLEASANT GARDEN	NC	27313-8136	SOUTHSIDE

MIXON, RONNIE	220 OAK PARK DR	BREVAR	NC	28712-3022	PISGAH FOREST
MOFIELD, SCOTT	311 LASALLE ST 33-T	DURHAM	NC	27705	CALVARY
MONK, JOE	301 N WOODROW ST	FUQUAY VARINA	NC	27526-2048	FUQUAY-VARINA
MOODY, MIKE	315 W SCOTLAND ST	MAXTON	NC	28364-2122	CALVARY
MOODY, TIM	107 TIMOTHY LN	WAYNESVILLE	NC	28786-4248	ALLENS CREEK
MOORE, BILLY	4763 CALICO RD	LENOIR	NC	28645-9641	WEST LENOIR
MOORE, CURT	21 SILVERLEAF DR	HENDERSONVILLE	NC	28739-9766	ETOWAH
MOORE, DAWN	1616 BANBRIDGE RD	KERNERSVILLE	NC	27284-4304	PARK PLACE
MOORE, ERNIE	2590 CHUB LAKE RD	ROXBORO	NC	27573-8767	CLEMENT
MOORE, JEFF	440 7TH STREET PL SW	CONOVER	NC	28613-2727	WOODLAWN
MORRIS, MIKE	99 N SALISBURY ST	RALEIGH	NC	27603-1737	RALEIGH FIRST
MORRIS, SAMUEL C	2802 MANOR HOUSE CT	GREENSBORO	NC	27407-6440	FRIENDLY AVENUE
MOSSES, JOHN	2949 C L KEEL RD	ROBERSONVILLE	NC	27871-9011	EVERETTS
MOFFO, VINCE	1265 DAVO AVE	HENDERSON	NC	27536-3532	MIDDLEBURG
MULLINS, KEVIN	249 HOLDEN RD	YOUNGSVILLE	NC	27596-9129	FAITH YOUNGSVILLE
MUNDY, ROBBIN B	5 OAK ST	ASHEVILLE	NC	28801-3003	ASHEVILLE FIRST
MURPHY, JAMIE	370 W OAK AVE APT B	WAKE FOREST	NC	27587-2159	GREEN PINES
MURRAY, WENDELL	3707 GARRETT RD	DURHAM	NC	27707-2401	CRESSET
O'BRIANT, CINDY	106 TIMBERLAKE DR	TIMBERLAKE	NC	27583-8841	ANTIOCH
OAKLEY, BILL	12460 VIRGINIA RD	ROXBORO	NC	27573-7384	HIGH VIEW
OLIVE, JOEL	PO BOX 2988	ATLANTIC BEACH	NC	28512-2988	BOGUE BANKS
OLIVER, BURTON A	107 LINDSEY LEE LN	SHELBY	NC	28152-0509	PLEASANT RIDGE
ORDERS, DAVID	424 PETE BRITAIN RD	MORGANTON	NC	28655-9651	MOUNT HOME
OVERTON, ROSA	3039 SHADY GROVE RD	OXFORD	NC	27565-8567	PROVIDENCE
PALMETER, KENNETH	115 NE 43RD ST	OAK ISLAND	NC	28465-5454	OAK ISLAND FIRST
PARDUE, STACY	6020 FORDLAND DR	RALEIGH	NC	27606-4475	GREYSTONE
PARKS, LARRY C	330 KNOLLWOOD ST	WINSTON SALEM	NC	27104-4132	KNOLLWOOD
PARTIN, CHRIS	102 SUMMER DAYS CT	APEX	NC	27502-4466	OLIVE CHAPEL
PATE, SELINA R	500 CHURCH ST	BELMONT	NC	28012-3325	EAST BELMONT
PAYNE, SANDRA K	110 KIMBRELL LN APT 12	SYLVA	NC	28779-5288	SYLVA FIRST
PEAVER, VIC	4855 ALBEMARLE RD	CHARLOTTE	NC	28205-6615	EASTERN HILLS
PEELER, KERRY	412 N MADISON ST	WHITEVILLE	NC	28472-3215	WHITEVILLE FIRST
PETERSON, ELSIE J	4514 MOUNT MISERY RD NE	LELAND	NC	28451-9070	GOSHEN
PETREE, BOBBY	PO BOX 3267	LENOIR	NC	28645-3267	NEW LIFE
PEVIA, CARL	435 COPE RD	RED SPRINGS	NC	28377-7405	MT ELM
PHELPS, CHRISTOPHER	PO BOX 779	GRAHAM	NC	27253-0779	GRAHAM FIRST
PHILLIPS, N RAY	603 N FULTON ST	RAEFORD	NC	28376-2119	RAEFORD FIRST
PIERCY, ED	208 BRESLIN ST	WADESBORO	NC	28170-2316	WADESBORO FIRST
PRATT, JONATHAN K	6156 MOUNTAIN GROVE RD	HICKORY	NC	28602-9209	MOUNTAIN GROVE
PREVATTE, RONALD D	6314 LAKEBEND CT	GREENSBORO	NC	27410-8253	GUILFORD
PREVATTE, STEPHEN B	2812 HUNTERS RETREAT CT	ZEBULON	NC	27597-7333	ZEBULON
PROCTOR, THOMAS W	110 COUNTRYSIDE DR	EDENTON	NC	27932-9539	EDENTON
PROSSER, BO	2229 HAMILTON MILL RD	CHARLOTTE	NC	28270-7701	PROVIDENCE
PRUITT, KEMUEL	614 E COLLEGE AVE	ELON COLLEGE	NC	27244-9320	GRIVE PARK
PRYOR, DAVE	1912 N CENTENNIAL ST	HIGH POINT	NC	27262-7603	CONRAD MEMORIAL
QUALLS, CHARLES	5404 EMERALD SPRINGS CT	GREENSBORO	NC	27407-6347	GREENSBORO FIRST
RACHEL, BRETT D	RR 9 BOX 315	FAYETTEVILLE	NC	28301-9619	CEDAR CREEK
RAY, DAVID	2116 DANBROOK RD	MC LEANSVILLE	NC	27301-9646	NEW BESSEMER
RAYBON, PAUL	777 TUNNEL RD	ASHEVILLE	NC	28805-1918	BEVERLY HILLS
REAVIS, JANET	1016 SHELBY LN	LENOIR	NC	28645-3609	LOWER CREEK
REYNOLDS, BEN	6900 GARRETT ST	DURHAM	NC	27707-5636	HOPE VALLEY
RICE, MATT	110 S SALEM ST	APEX	NC	27502-1823	APEX
RICH, CARSON	PO BOX 458	NORTH WILKESBORO	NC	28659-0458	NORTH WILKESBORO FIRST
RICHARDS, PAM	1996 TRIPLE R LN	VALE	NC	28168-8985	PROVIDENCE
ROACH, HAL	107 AUTUMN RIDGE DR	KNIGHTDALE	NC	27545-9203	KNIGHTDALE
ROBERSON, STEVE	3732 SUNSET AVE	ROCKY MOUNT	NC	27804	SUNSET AVENUE
ROBERTSON, JACK	53 BROOKHAVEN CT	HENDERSON	NC	27536-8484	BLESSED HOPE
ROGERS, RON	293 SIMS CIR	WAYNESVILLE	NC	28786-3037	JAMES CHAPEL
ROGERS, SANDY JO	121 HOLLAND MEMORIAL CH RD	BESSEMER CITY	NC	28016-8723	HOLLAND MEMORIAL
ROSE, JACK	405 HASTY SCHOOL RD	THOMASVILLE	NC	27360-8615	ABBOTTS CREEK MISSION
ROUSE, EDGAR A	303 E HILL ST	WARSAW	NC	28398-2019	PEACE
ROYAL, CHARLES	1717 ARBORWAY RD	ALBEMARLE	NC	28001-8513	ALBEMARLE FIRST
RUMPLE, DON	918 LAKECREST AVE	HIGH POINT	NC	27265-2280	CLIFTON ROAD
RUSH, GREG	PO BOX 437	WEST END	NC	27376-0437	FAIRVIEW
RUSSELL, DAVID G	303 DUKE DR	VILAS	NC	28692-9675	MOUNT VERNON
SANDERS, BILLY	137 DAY RD	BLACKSBURG	SC	29702-9394	MACEDONIA
SANDERS, CRAIG	930 KNOX RD	MCLEANSVILLE	NC	27301-9229	CALVARY
SAVETTA, EDDIE	11120 Q ROBINWOOD RD	GASTONIA	NC	28056	FLINT GROVES
SCARBOROUGH, KEITH	6831 CALAIS DR	DURHAM	NC	27712-9621	ROSE OF SHARON
SCARBSZLER, FREDERICK	PO BOX 459	MORGANTON	NC	28680-0459	MORGANTON FIRST
SCISM, CAM J	121 HONEYWOOD RD	KINGS MOUNTAIN	NC	28086-9107	PATTERSON GROVE
SCOTT, MICHAEL	109 W CHURCH ST	WILLIAMSTON	NC	27892-2401	MEMORIAL
SEGAR, KEVIN	2897 PITTS SCHOOL RD	HARRISBURG	NC	28075-7797	PITTS
SELLS, KIRBY	4335 CAUBLE RD	SALISBURY	NC	28144-1529	CALVARY
SESSOMS, JEFFERY D	3079 ELIZABETHTOWN HWY	ROSEBORO	NC	28382-8600	MILL CREEK
SHIELDS, LADELL	120 LINDSEY LEE LN	SHELBY	NC	28150-0509	BEAVER DAM
SIKES, JOE	1070 PINER RD	WILMINGTON	NC	28409-4208	MYRTLE GROVE
SIMON, DAVID	531 HAYWOOD RD	ASHEVILLE	NC	28806-3538	CALVARY
SINCLAIR, JOE M	3102 GUESS RD	DURHAM	NC	27705-2645	GUESS ROAD
SMITH, BRAD	101 ANITA FORTE DR	CAPE CARTERET	NC	28584-9213	CAPE CARTERET
SMITH, GEORGE	1201 CONNELLY SPRINGS RD SW	LENOIR	NC	28645-6396	WHITNEL FIRST
SMITH, KATHRYN D	901 BLANTON ST	SHELBY	NC	28150-5101	EASTSIDE SHELBY
SMITH, NICK	2122 LAKERIDGE DR	FAYETTEVILLE	NC	28304-0513	VILLAGE
SMITH, RAMON	1701 POLO RD	WINSTON SALEM	NC	27106-4540	COLLEGE PARK
SMITH, SHERWOOD	701 GARDNER ST	SHELBY	NC	28150-5607	NEW JERUSALEM
SMITH, TOMMY	1901 SPRINGMEADOW DR	GRAHAM	NC	27253-4392	NEW COVENANT FELLOWSHIP
SNAPP, PHILIP L	711 E ACADEMY ST	FUQUAY VARINA	NC	27526-2349	MT OLIVET
SPARKS, STEVE	3001 MORNSTAR PL	GREENSBORO	NC	27406-6219	FLORIDA STREET
SPEECE, MARIE	PO BOX 1	UNION GROVE	NC	28689-0001	COMMUNITY
SPEIGHT, RANDY	6209 STRAWFIELD DR	WILMINGTON	NC	28405-3773	SCOTTS HILL
SPIVEY, CYNTHIA	114 RED CEDAR LN	SANFORD	NC	27330-7564	HOLLY SPRINGS
STAGG, JIM	3809 HALIFAX RD	GREENSBORO	NC	27407-3311	HUNTER HILLS

STAMPER, HENRY A	1005 CHERRY ST	TARBORO	NC	27886-3601	TARBORO FIRST
STANFORD, FRED	382 WOODLAWN AVE	CRAMERTON	NC	28032-1322	UNITED
STEPHENSON, ROBERT	297 WOODLAND DR	ELON COLLEGE	NC	27244-7916	GLEN HOPE
STEVENS, SETH	4220 BLANCHARD CIR	MATTHEWS	NC	28104-6103	HARTIS GROVE
STOKES, SIDNEY J	132 WAGGONER RD	SALISBURY	NC	28144-9475	STALLINGS MEMORIAL
STUBBS, SARA S	517 ROBIN DR	MONROE	NC	28112-6508	MONROE FIRST
SUSTARSIC, JOE	69 IOTLA ST	FRANKLIN	NC	28734-2914	FIRST FRANKLIN
SYKES, FRANCES T	4018 RED MILL RD	DURHAM	NC	27704-9435	WESTWOOD
TALBERT, MARK	4806 MOUNTLINE DR	GREENSBORO	NC	27409-9649	ROCKY KNOLL
TATE, TAMMY	PO BOX 834	BOONVILLE	NC	27011-0834	BOONVILLE
TAYLOR, ALAN	9435 PONDSCALE LN	CHARLOTTE	NC	28213-3797	UNIVERSITY HILLS
TAYLOR, RICKEY	423 BRENTWOOD CIR	KANNAPOLIS	NC	28081-9701	CALVARY
TENCH, TONY	332 CIRCLEVIEW DR	SHELBY	NC	28150-4213	SHELBY FIRST
THAYER, DAVID	1261 WIPPRECHT DR	SPRUCE PINE	NC	28777-5566	SPRUCE PINE FIRST
THOMAS, DONNA R	405 FRANKIE DR	FUQUAY VARINA	NC	27526	EPHESUS
THOMAS, KAREN	PO BOX 562175	CHARLOTTE	NC	28256-2175	GREATER PROVIDENCE
THOMPSON, BETH M	1100 RED BANKS RD	GREENVILLE	NC	27858-5205	OAKMONT
THOMPSON, KAREN	1639 OLD MILL CREEK RD SE	WINNABOW	NC	28479-5383	MILL CREEK
THOMPSON, RALPH	5116 HUXEY GLENN CT	DURHAM	NC	27703-9293	BETHSDA
TOBIAS, KELLY	131 CAMERON DR	RUTHERFORDTN	NC	28139-9199	SPENCER
TOBIN, MARTY	PO BOX 669	PLEASANT GARDEN	NC	28713-0669	PLEASANT GARDEN
TRIPLETT, DARYL	2339 CEDAR ROCK CIR	LENOIR	NC	28645-9148	HARRIS CHAPEL
TUCKER, KENNETH	638 BURNED RD	ASHEBORO	NC	28703-1324	HULDAH
TUCKER, LEON	6339 GLENWOOD AVE	RALEIGH	NC	27612-6255	PROVIDENCE
TUCKER, RANDY	204 PRINCE ST APT 7	BELMONT	NC	28012-3876	SECOND
TURNER, PATRICIA	2703 HOLLOWAY ST	DURHAM	NC	27703-3301	DURHAM MEMORIAL
TURNER, STEVE	2978 BUTTERWOOD DR	JAMESTOWN	NC	27282-7752	GATE CITY
UNDERWOOD, GARY L	1301 ICEMORLEE ST	MONROE	NC	28110-2639	WEST MONROE
VAUGHN, KEITH N	4505 KIRKHAM CT	WAKE FOREST	NC	27587-8744	ROLESVILLE
WADDELL, CARLTON	276 GENTRY ST	NORTH WILKESBORO	NC	28639-8355	OAKWOODS
WALDEN, RAY	4818 WHITE STORE RD	WINGATE	NC	28174-8745	SOLID ROCK
WALKER, DAVID	23 N CENTRAL AVE	BELMONT	NC	28012-3633	BELMONT FIRST
WARREN, GLEN A	1408 SQUIRE RIDGE DR	FUQUAY VARINA	NC	27526-8173	PINEY GROVE
WARREN, NANETTE	110 MEADOW LN	ZEBULON	NC	27597-9461	PILOT
WARREN, WILLIAM	1830 STRAW POND SCHOOL RD	ROSEBORO	NC	28382-7219	MOUNT ELAM
WATKINS, ALTON B	202 S 6TH AVE	KURE BEACH	NC	28449-3825	KURE BEACH FIRST
WAUGH, JESSE R	2404 HEMLOCK CIR	CLAYTON	NC	27520-8636	TABERNACLE
WEAKLEND, PAUL M	PO BOX 1159	MORGANTON	NC	28680-1159	PLEASANT RIDGE
WEAVER, MAXINE	PO BOX 572	PINETOPS	NC	27864-0572	PINETOPS
WEAVER, MIKE	13 LAUREL RD	ARDEN	NC	28704-2809	TRINITY MISSIONARY
WEST, C DOUGLAS	4301 LOUISBURG RD	RALEIGH	NC	27604-4339	NEW HOPE
WEST, GEORGE	125 NW BACKWOODS RD	MOYOCK	NC	27958-8670	FELLOWSHIP
WESTALL, FORREST	303 LOCUST CREEK RD	BURNSVILLE	NC	28714-8500	MOUNT MITCHELL
WHEELER, TIMOTHY R	3307 E GEER ST	DURHAM	NC	27704-3916	GORMAN
WHICHER, LARRY W	661 NOVA AVE	HIGH POINT	NC	27265-1300	OAK VIEW
WHITEHORN, RYLAND	980 HENDERSONVILLE RD	ASHEVILLE	NC	28803-1740	BILTMORE
WHITLOCK, GREG	104 35TH AVE NW	HICKORY	NC	28601-8096	HICKORY FIRST
WHITTINGTON, RICHARD	140 IVY OAKS LN	MILLERS CREEK	NC	28651-8943	PLEASANT HOME
WIGGINS, ROBERT	408 SHART ST	MATTHEWS	NC	28105	SUNSET PARK
WILEY, MARVIN E	2618 RAINTREE ST	CONNELLYS SPRINGS	NC	28612-7785	ICARD FIRST
WILLIAMS, DARRELL	12444 MISSION CHURCH RD	STANFIELD	NC	28163-8787	MISSION
WILSON, JOYCE	PO BOX 1177	RUTHERFORDTN	NC	28139-1177	WEST MEMORIAL
WILSON, T KEVIN	359 DUDLEY AVE	MOUNT AIRY	NC	27030-2719	MOUNT AIRY FIRST
WILSON, TOMMY	PO BOX 436	LEXINGTON	NC	27293-0436	LEXINGTON FIRST
WIMER, DALE	1905 LINCOLNTON HWY	CHERRYVILLE	NC	28021-8340	SHADY GROVE
WINTERS, DON	PO BOX 38	MINNEAPOLIS	NC	28652-0038	MINNEAPOLIS
WITHERSPOON, DOROTHY	PO BOX 1489	JEFFERSON	NC	28640-1489	HIGHLANDS COMMUNITY
WOOD, DAN	2225 S FAYETTEVILLE ST	ASHEBORO	NC	27203-7311	OAKHURST
WOOLERY, JERRY	8947 ALBEMARLE RD	CHARLOTTE	NC	28227-2617	CORNERSTONE
WRIGHT, DARRIN	3605 SINGLETARY CHURCH RD	LUMBERTON	NC	28358-6978	ANTIOCH
YEATTS, KRISTINA J	PO BOX 35	CLAYTON	NC	27520-0035	CLAYTON FIRST
YOUNG JR, WILLIAM R	7811 FRENCH DR	BROWNS SUMMIT	NC	27214-9671	REEDY FORK
ZIMMERMAN, PENNY	PO BOX 61436	DURHAM	NC	27715-1436	CROWN OF RIGHTEOUSNE
ZIMMERMAN, STEVEN L	2807 INGLESIDE DR	HIGH POINT	NC	27265-2818	HIGH POINT FIRST

MINISTERS OF MUSIC

NAME	ADDRESS	CITY	STATE	ZIP	CHURCH
ABBOTT, LINDA	RR 2	HENDERSON	NC	27536-9802	MOUNTAIN GROVE
ABDO, BASHAR	5201 BROADWOOD DR	RALEIGH	NC	27609-4616	ARAB MISSION
ABERNATHY, D P	5881 CROOKWAY DR	WINSTON SALEM	NC	27105-1430	RURAL HALL FIRST
ABRAMS, GLENN	RR 3 BOX 1749	FOREST CITY	NC	28043	DANIELTOWN
ADAMS, AL	4323 BROOMES HATCHERY RD	MARSHVILLE	NC	28103-9623	LIVING WATERS
ADAMS, BENNY	6075 NC HIGHWAY 16 N	TAYLORSVILLE	NC	28681-9244	MT HEBRON
ADAMS, LUANNE	1601 MORRISVILLE CARPENTER DR	MORRISVILLE	NC	27560-8639	GOOD HOPE M
ADDISON, GENELLE	110 LYNHLIN LN	BOONE	NC	28607-8685	OAK GROVE
AIKEN, TERESA	202 S 11TH ST	ERWIN	NC	28339-2112	ERWIN FIRST
ALEXERMAN, DAN	1509 RANKIN RD	GREENSBORO	NC	27405-3713	JESSUP GROVE
ALEXANDER, GARY	143 LITTLE JOHN RD	STATESVILLE	NC	28625-8900	NEW BETHANY
ALEXANDER, MARLENE	114 DOVE ST	LENOIR	NC	28645-8906	FORD PONDS
ALEXANDER, RICHARD	267 AIRPORT RD	ROCKINGHAM	NC	28379-4203	PINE GROVE
ALEXANDER, SADIE	PO BOX 244	STANFIELD	NC	28163-0244	BEREA
ALLEN, BRAD	283 MERRIMON AVE	ASHEVILLE	NC	28801-1224	MERRIMON AVENUE
ALLEN, CAROLE	423 HOOD RD	LUMBERTON	NC	28358-9185	CERRO GORDO
ALLEN, CHARLES	RR 1 BOX 308	SPRUCE PINE	NC	28777-9607	CRABTREE CHAPEL
ALLEN, CHRIS	5107 FRIENDLY BAPTIST CH RD	INDIAN TRAIL	NC	28079-7794	FRIENDLY

ALLEN, DOUG	3717 TRACE DR W	WILSON	NC	27893-8347	RALEIGH ROAD
ALLEN, LEE	PO BOX 35	NEW LONDON	NC	28127-0035	HIGHLAND
ALLEN, MELANIE	1601 ATHENS DR	RALEIGH	NC	27606-2551	ATHENS DRIVE
ALLEN, NATHAN	6617 CENTER RD	BLADENBORO	NC	28320-9209	HICKORY GROVE
ALLEN, PERRY	PO BOX 594	BOILING SPRINGS	NC	28017-0594	SANDY PLAINS
ALLEN, TAMMY	3700 B & E ACRES LN	VALE	NC	28168	MOUNT ANDERSON
ALLEN JR, CHARLIE L	901 N ORANGE AVE	DUNN	NC	28334-3215	BECKSON
ALLEY, JAMES R	200 S CHURCH ST	ROCKY MOUNT	NC	27804-5703	ROCKY MOUNT FIRST
ALLISON, LORIE	2734 BAILEY RD	MOORESBORO	NC	28114-9721	LAVONIA
ALLMAN, HELEN	307 STROUPE ST	MOUNT HOLLY	NC	28120-1142	GRACE MT HOLY
ALLMAN, LANE	40 DAVE ST	BRYSON CITY	NC	28713-7808	DEEP CREEK
ALLRED, JEFFREY A	810 BRIDGES ST	MOREHEAD CITY	NC	28557-3836	MOREHEAD CITY FIRST
ALLRED, SCOTT	6050 HICKORY GROVE RD	CHARLOTTE	NC	28215-4130	HICKORY GROVE
ALMAND, BARRY	PO BOX 21	CANDLER	NC	28715-0021	HOMINY
ALMOND, DONALD A	2983 MAC DR	HUDSON	NC	28638-8778	HUDSON FIRST
ALMOND, JOHNNY	1700 EASTCREST DR	CHARLOTTE	NC	28206-0426	MT GILEAD FIRST
ALSUP, GARY	2905 COLONEL LAMB DR	WILMINGTON	NC	28405-8835	BARLOW VISTA
ALTMAN, THOMAS C	RR 11 BOX 855	MARION	NC	28752-8419	GREENLEE
AMMONS, MARIE	161 BOYD LN	FRANKLIN	NC	28734-7373	COMMUNITY MISSIONARY
AMMONS, RONNIE	69 SAB RD	FRANKLIN	NC	28734-5836	OAK DALE
ANDERSON, JERRY	PO BOX 64	ALEXIS	NC	28006-0064	ALEXIS
ANDERSON, JOYCE	688 PUMPKIN CREEK RD	BOOMER	NC	28606-8105	BEAVER CREEK
ANDERSON, LEO	8655 NC HIGHWAY 131 S	BLADENBORO	NC	28320-8131	CENTER ROAD
ANDERSON, TOMMY	5739 WATSON PRICE RD	MORGANTON	NC	28655-9108	GLEN ALPINE FIRST
ANDLER, JEFFERY P	6050 HICKORY GROVE RD	CHARLOTTE	NC	28215-4130	HICKORY GROVE
ANGEL, ANTHONY	137 MAYBERRY DR	ASHEVILLE	NC	28804-3048	MARSHALL FIRST
ANGEL, SHERRY B	124 NEW ROCKWOOD RD	ARDEN	NC	28704-9492	BETHEL
ANGLIN, ORLEANA	RR 1 BOX 655	BURNSVILLE	NC	28714-9128	BOLENS CREEK
ANNAS, LARRY	49 20TH AVE NW	HICKORY	NC	28601-1834	POOVEYS GROVE
ANNAS, MARTHA	4467 HORSESHOE BEND RD	HUDSON	NC	28638-8850	BATON
APPLE, BRENDA D	1200 GROOMS RD	REIDSVILLE	NC	27320-8666	PENN MEMORIAL
APPLE, GREG	1939 NEW GARDEN RD	GREENSBORO	NC	27410-2124	BRANDT OAKS
APPLE, MAGDALENE	668 BROWNS CHAPEL RD	GIBSONVILLE	NC	27249-9523	TRINITY
ARANT, DAVID	6126 RIGGINS RD	MARSHVILLE	NC	28103-6747	SOLID ROCK
ARCHER, DAVID	1224 CREEK RD	MOREHEAD CITY	NC	28557-4429	HAVELOCK FIRST
ARMSTRONG, JERRY	PO BOX 1066	ABERDEEN	NC	28315-1066	ABERDEEN FIRST
ARMSTRONG, JOAN	924 STONEYKIRK DR	FAYETTEVILLE	NC	28314-0735	ATONEMENT
ARNOLD, CLIFF	2301 TRAMMEL TER	WINSTON SALEM	NC	27106-9654	KING FIRST
ARROWOOD, RICKY	WHITE PINE DR	MARION	NC	28752	SUNNY GROVE
ARROWOOD, J C	9 BOTANY CT	ASHEVILLE	NC	28805-1605	OAKLEY
ASH, CONNIE	211 N DILLING ST	KINGS MOUNTAIN	NC	28086-3000	PEOPLES
ASHE, KEN	70 WHITE PINE DR	WAYNESVILLE	NC	28786-3151	RATCLIFFE COVE
ASKEW, DAPHNE J	1002 TROY ST W	ASHOSKE	NC	27910-2146	CREECH MEMORIAL
ATINS, DEBBIE L	476 SMITH RD	MOUNT AIRY	NC	27030-8319	ZEPHYR MISSIONARY
ATKINS, LORETTA	151 WHITESIDES DR	LINCOLNTON	NC	28092-7944	SOUTHSIDE
ATKINS, ORREN	809 DARE CT	GASTONIA	NC	28054-6468	HICKORY GROVE
ATKINSON, JASON	PO BOX 323	BLADENBORO	NC	28320-0323	DUBLIN
ATKINSON, KEN	876 N MAIN ST APT 117	WAKE FOREST	NC	27587-2181	RICHLAND CREEK
ATWOOD, JERRY	858 HOWARD AVE	ASHEBORO	NC	27203-7527	DEEP RIVER
AUSTIN, DIRK	1411 ANTIOCH CHURCH RD	TAYLORSVILLE	NC	28681-7193	MORAVIAN FALLS
AUSTIN, RONNIE	RR 1 BOX 121	PEACHLAND	NC	28133-9608	DEEP SPRINGS
AUSTIN, SHELIA	131 GINGER CREEK LN	TAYLORSVILLE	NC	28681-7807	ANTIOCH
AUSTIN, STEVE	4833 CASAR RD	LAWNDALE	NC	28090-9601	PLEASANT RIDGE
AUSTIN, SUSIE	24271 RIDGECREST RD	STANFIELD	NC	28163-7739	PLEASANT GROVE
AUSTIN, TERRI	7204 RUSTED OAK RD	WAKE FOREST	NC	27587-7170	WAKEMINSTER
AUTRY, BENNY	145 MCFALLS RD	ASHEVILLE	NC	28805-9240	BEREA
AVERY, CHRISTINE	PO BOX 355	COATS	NC	27521-0355	ANTIOCH
AYDLETT, N T	522 DRIFTWOOD DR	ELIZABETH CITY	NC	27909-2932	SALEM
BABSON, BRENDA C	6900 MYRTLE HEAD RD NW	ASH	NC	28420-2612	MYRTLE HEAD
BADGETT, DONALD	1178 RED BRUSH RD	MOUNT AIRY	NC	27030-8680	BLUES GROVE
BAILES, DAVID	PO BOX 248	MATTHEWS	NC	28106-0248	MATTHEWS FIRST
BAILEY, DEBORAH	6038 LEXINGTON DR	HOPE MILLS	NC	28348-2124	HIGHLAND
BAILEY, HATTIE	1424 OLD LILESVILLE RD	WADESBORO	NC	28170-2912	PLEASANT GROVE
BAILEY, PHILLIP	641 POLK CO LINE RD	RUTHERFORDTON	NC	28139-7304	PLEASANT GROVE
BAILIFF, JIM	10 RIVERVIEW CIR	GRANITE FALLS	NC	28630-9347	HICKORY FIRST
BAITY, AMY H	122 WINTERGREEN CIR	STATESVILLE	NC	28677-2041	FAITH
BAKER, DAVID	PO BOX 738	FAIR BLUFF	NC	28439-0738	FAIR BLUFF
BAKER, JIM	2941 LINK DR	GRANITE FALLS	NC	28630-1922	WEST HICKORY
BAKER, KAY	PO BOX 219	BAKERSVILLE	NC	28705-0219	MCKINNEY COVE
BAKER, ROBIN	111 VIEW ST	MORGANTON	NC	28655-2706	NORTH MORGANTON
BAKER, TIM	275 DOBBINS MILL RD	ELKIN	NC	28621-9026	ROARING GAP
BAKER, VICKIE	600 CORINTH CHURCH RD	TEACHEY	NC	28464-9588	CORINTH
BALDWIN, VAUGHN	827 ASHE PARK RD	JEFFERSON	NC	28640-9680	BRISTOL
BALLANCE, CINDY	138543 SPIVEYS CORNER HWY	NEWTON GROVE	NC	28366	HICKORY GROVE
BALLARD, ANGELA	983 N INGLESDIE FARM RD	IRON STATION	NC	28080-9241	LINCOLN AVENUE
BALLARD, BRUCE	208 OLD HOME RD	ASHEVILLE	NC	28804-9760	OAK RIDGE
BALLARD, GARY	14104 LUCIA RIVERBEND HWY	MOUNT HOLLY	NC	28120-9727	LUCIA
BALLARD, LARRY	1105 CANTERBURY RD	RALEIGH	NC	27607-4148	FOREST HILLS
BALLARD, MARTHA	1310 WETHERINGTON LANDING RD	STELLA	NC	28582-9750	GRANTS CREEK
BALLARD, MIKE	PO BOX 716	DREXEL	NC	28619-0716	UNITED
BALLARD, TIM	1051 THORNROSE WAY	WAKE FOREST	NC	27587-6945	JOY
BAME, ANNE L	308 DEEP FOREST CT	GASTONIA	NC	28056-9570	FRIENDSHIP
BANISTER, THOMAS	PO BOX 25143	DURHAM	NC	27702	FAITH COMMUNITY
BANNER, RANDY	1015 BLACKWOOD DR	GERMANTON	NC	27019-9107	GERMANTON
BARBEE, C DARELL	5731 GUESS RD	DURHAM	NC	27712-1303	NORTH DURHAM
BARBER, JIMMY	621 DEER ACRES DR	GOLDSBORO	NC	27530-9238	FALLING CREEK
BARBER, LINDA	PO BOX 273	PINEBLUFF	NC	28373-0273	IVES MEMORIAL
BARCLIFF, JASON	1007 W ARLINGTON BLVD	GREENVILLE	NC	27834-5619	ARLINGTON BOULEVARD
BARE, DAWN	397 RAVENS RIDGE CIR	BOONE	NC	28607-7715	THREE FORKS
BARHAM, GLORIA	PO BOX 523	COLUMBUS	NC	28722-0523	COLUMBUS
BARMER, GREG	741 W 2ND ST	WASHINGTON	NC	27889-4701	WASHINGTON FIRST
BARNES, CONNIE	123 OLD TULLS CREEK RD	MOYOCK	NC	27958-9283	FELLOWSHIP
BARNES, JIM	53 HENSON ST	SYLVA	NC	28779-3111	WILKESDALE

BARNES, MURRY	210 OLD NC 41 RD	TAR HEEL	NC	28392	BETHEL
BARNETT JR, MAURICE W	520 COLLEGE ST	EDEN	NC	27288-4918	EDEN FIRST
BARNETTE, SHIRLEY	1117 HENDRICK LAKE RD	SHELBY	NC	28150-2854	NORTHSIDE
BARNHILL, BECKY B	285 HENRY LN	IVANHOE	NC	28447-9159	RILEY'S CREEK
BARNHILL, CASEY	1789 BARNHILL RD	GALIVANTES FERRY	SC	29544-7221	RAYNHAM
BARNHILL, JIM	24 N MAIN ST	LOWELL	NC	28098-1241	BEREA
BARNWELL, GARY	RR 13 BOX 291	HENDERSONVILLE	NC	28739-7706	BEULAH
BARROW, KIM	1046 PEGRAM AVE	HIGH POINT	NC	27263-2236	ALBERTSON ROAD
BASS, HAROLD	377 RAVEN MIDLAWN DR	WILKESBORO	NC	28697-9131	MT PLEASANT
BASSETT, DAVID	1055 TYGER DR	GREER	SC	29651	MORGAN CHAPEL
BATEMAN, PHEOBE	219 FIRST ST	FRANKLIN	NC	28734	EAST FRANKLIN
BATSON, PEGGY B	1763 WATTS LANDING RD	HAMPSTEAD	NC	28443-2869	TOPSAIL
BATSON, R K	PO BOX 883	LAURINBURG	NC	28353-0883	LAURINBURG FIRST
BATTEN, BILLY	7025 FARRINGTON FARMS	WILMINGTON	NC	28411-6106	COLLEGE ACRES
BAUCOM, DOUG	RR 1 BOX 207-D	WADESBORO	NC	28170-9743	BROWN CREEK
BAUCOM, JAMES	7127 WILSON GROVE RD	CHARLOTTE	NC	28227-4359	KINZA MEMORIAL
BAUCOM, NELSON	9302 OLIVE BRANCH RD	MARSHVILLE	NC	28103-9552	SILVER ROAD
BAUCOM, STEVE	42025 CARTER ACRES	NEW LONDON	NC	28127	PROSPECT
BAUCOM, SUZIE	RR 1 BOX 124D	WADESBORO	NC	28170-9724	OAKDALE
BAUCOM, WAYNE	4111 WILSON CHURCH RD	MONROE	NC	28110-0688	LEE PARK
BAUGHN, RANDY	333 BAUGHN TRL	CARTHAGE	NC	28327-7484	BETHLEHEM
BAYSA, SHERRY W	29 ARCHIE LEE RD	DUNN	NC	28334-1468	SPRING BRANCH
BEAZEMORE, FRANCES	804 S KING ST	WINDSOR	NC	27983-1426	HORTONS
BEACH, LINDA	7500 NC HIGHWAY 127	TAYLORSVILLE	NC	28681-5709	BETHLEHEM
BEACH, PATRICIA	201 NORMANDY DR	MORGANTON	NC	28655-4127	CALVIN HEIGHTS
BEAM, FAITHE C	731 WILSON CORNWELL RD	SHELBY	NC	28150-2869	ZION
BEAM, TIMOTHY	101 BEAUREGARD ST	STANLEY	NC	28164	STANLEY FIRST
BEAN, LOY	2156 LAKE ST	MIDWAY PARK	NC	28544-1700	VICTORY
BEAN, MICHAEL	832 CAGLE RD	SEAGROVE	NC	27341-9525	UNION GROVE
BEANE, BARBARA	6733 GRAVEL HILL RD	DENTON	NC	27239	GRAVEL HILL
BEANE, CORA	5653 OLD NC HIGHWAY 13	ASHEBORO	NC	27203-9019	PANTHER CREEK
BEARD, JEANETTE	222 RANIER DR	FAYETTEVILLE	NC	28314	PROVIDENCE
BEARFIELD, DONALD	409 LEAK ST	ROCKINGHAM	NC	28379-3719	ROCKINGHAM FIRST
BEASLEY, JERRY D	106 GINGER DR	PRINCETON	NC	27569-9320	NORTH SMITHFIELD
BEASLEY, JUNE	570 GOVERNORS RD SE	WINNABOW	NC	28479-5112	TOWN CREEK
BEASLEY, KARLA	44955 NC 24 27 73 HWY	ALBEMARLE	NC	28001-6809	CALVA
BEAVER, BILL	235 BRUNER SLOOP RD	CHINA GROVE	NC	28023-8681	MAIN STREET
BEAVER, CAROLYN	173 SHADYBROOK LN	MOCKSVILLE	NC	27028	JERUSALEM
BEAVER, DAVID	5304 BIRCHLEAF DR	RALEIGH	NC	27606-9366	NORTH STREET
BEAVER, SELMA	2400 CHATFIELD RD	SHELBY	NC	28150-9047	COMMUNITY
BECK, WILLIAM	3210 DERBY CIR	HIGH POINT	NC	27265-2596	HUNTER HILLS
BEDSOLE, JERRY	803 LINWOOD RD	KINGS MOUNTAIN	NC	28086-2528	WESTOVER
BEELER, STEVE	2165 GAINES ST	GASTONIA	NC	28054-5935	LIGHTHOUSE
BEHLER, RENEE	5804 BIGHAM RD	WAXHAW	NC	28173-9128	CENTRAL
BELL, DENISE	RR 1 BOX 700	TARBORO	NC	27886-9138	MILDRED MISSIONARY
BELL, JOYCE	763 SHOAL CREEK RD	BALSAM GROVE	NC	28708-9605	SHOAL CREEK
BELL, VIRGINIA	5995 BELL AND WILLIAMS RD	CURRIE	NC	28435-9941	MOORES CREEK
BELVINS, ROSEMARY	4606 GILES RD	LEXINGTON	NC	27295-6921	LAKEVIEW
BENFIELD, ELLEN	105 CIRCLE DR	LA GRANGE	NC	28551-2012	LAGRANGE FIRST
BENFIELD, KAMRON	8012 GLENGARIFF RD	CLEMMONS	NC	27012-8829	FORSYTH PARK
BENNETT, BOBBY G	4224 WATSON SEED FARM RD	WHITAKERS	NC	27891-9349	SALEM
BENNETT, CINDY	2734 MINE CREEK RD	BURLINGTON	NC	27217-7512	NORTHSIDE
BENNETT, KEVIN	RR 1 BOX 563B	TYNER	NC	27980-9801	CHAPPELL HILL
BENSON, WILLIAM T	3021 QUINCEMOOR RD	DURHAM	NC	27712-1040	DURHAM FIRST
BENTLEY, LEE	140 LOWE CREEK RD	MORAVIAN FALLS	NC	28654-9415	WALNUT GROVE
BENTLEY, MARY T	3321 SHALLOW CREEK RD	LENOIR	NC	28645-7856	UNION GROVE
BENTLEY, MICHAEL E	12 LAKWOOD RD	HENDERSONVILLE	NC	28792-9105	EBENEZER
BENTON, BRUCE J	2 OAKWIND CT	DURHAM	NC	27713-7004	HOPE VALLEY
BERRY, ROBERT	2501 RAIN TREE ST	CONNELLYS SPRINGS	NC	28612-7785	FIRST BAPTIST RHODHS
BESS, NORMAN	PO BOX 118	ICARD	NC	28666-0118	NORTH LAUREL
BEST, JAMES	624 BEECH DR	LEXINGTON	NC	27292-6238	STONERS GROVE
BIGHAM, LOVEY	27 SUNSET DR	ASHEVILLE	NC	28806-9719	MOUNT CARMEL
BILES, JOHNNY W	1520 BUTTERNUT DR	GASTONIA	NC	28054-8355	VICTORY
BILLINGS, CHARLES	PO BOX 393	WILKESBORO	NC	28697-0393	ZION HILL
BILLINGSLEY, HORACE G	PO BOX 392	ELLENBORO	NC	28040-0392	HENRIETTA FIRST
BISHOP, BOBBY	69 HENRY MASHBURN LN	FRANKLIN	NC	28734-8017	WINDY GAP
BISHOP, BRIAN	PO BOX 213	CULLOWHEE	NC	28723-0213	EAST FORK
BISHOP, WILLIE L	PO BOX 12	ROXBEL	NC	27872-0012	SANDY RUN
BIVENS, PEGGY	256 ANN PERRY ST	WINGATE	NC	28174-8280	EUTO
BLACK, GAYLE T	10630 SILK HOPE LIBERTY RD	LIBERTY	NC	27298-9009	ROCKY RIVER
BLACKBURN, BERT	1020 CHARLES MONT CT	LENOIR	NC	28645-3863	LOWER CREEK
BLACKBURN, BOBBY	13130 SPIEVES CORNER HWY	ROSEBORO	NC	28382-7240	MARYS CHAPEL
BLACKBURN, MARY P	711 RIDDLE RD	NORTH WILKESBORO	NC	28659-8675	OAK GROVE
BLACKMON, ANN L	228 YELLOW POPLAR AVE	WAKE FOREST	NC	27587-2952	FALLS
BLACKWELL, DONALD	1567 OAK HILL RD	OXFORD	NC	27565-7851	AMIS CHAPEL
BLACKWELL, TOMMY	RR 1 BOX 286D	HENDERSONVILLE	NC	28792-9749	UPWARD
BLAKE, REBECCA	PO BOX 666	BISCOE	NC	27209-0666	BISCOE FIRST
BLALOCK, REBECCA P	4691 GADDYS FERRY RD	NORWOOD	NC	28128-7737	COTTONVILLE
BLANKENSHIP, JOYCE S	583 ENKA LAKE RD	CANDLER	NC	28715-9246	NEW MORGAN HILL
BLANTON, GLORIA	2629 OCEAN HWY	SHALLOTTE	NC	28470-5946	SHALLOTTE FIRST
BLANTON, LORRAINE	4600 TWISTED OAK DR APT 1509	RALEIGH	NC	27612-2505	FARRINGTON ROAD
BLANTON, MARGARET	5188 US HIGHWAY 74 E	SYLVA	NC	28779	OCHRE HILL
BLEVINS, JANE	169 BARON CIR	YOUNGSVILLE	NC	27596-9607	LOUISBURG
BLEVINS, KELLEY	741 RIDGE AVE	WEST JEFFERSON	NC	28694-9158	OBIDS
BLEVINS, R L	315 AL BLEVINS RD	LANSING	NC	28643-9201	LANDMARK BAPTIST
BLEVINS, RANDY	A L BLEVINS RD	WARRENSVILLE	NC	28693	CLIFTON
BLIZZARD, JOHN	260 AMESBURY LN	MATTHEWS	NC	28104	WOODLAWN
BLOWE, BONNIE R	RR 4 BOX 459	AHOSKIE	NC	27910-9414	UNION BAPTIST
BLOWE, KATHY E	137 TUNIS DR	WINTON	NC	27986-9748	HOLLY SPRINGS
BLTYHE, BUSTER	4004 SPRINGBROOK DR	GREENSBORO	NC	27407-7531	PINECROFT
BLTYHE, WILLIAM	2416 WAXHAW INDIAN TRAIL RD S	WAXHAW	NC	28173-7777	KING MEMORIAL
BOATWRIGHT, THOMAS E	2147 LONG RIDGE LN	CHARLOTTE	NC	28214-9428	DURHAM MEMORIAL
BODKIN, CHARLES T	7904 ONEAL RD	RALEIGH	NC	27613-1047	HAYES BARTON

BOGER, AMY	PO BOX 404	OKARBORO	NC	28129-0404	PHILADELPHIA
BOLICK, INA	4477 BOLICK RD	LENOIR	NC	28645-8801	BAILEYS CAMP
BOLICK, ONA BELLE	RR 8	LENOIR	NC	28645-9808	BETHANY
BOLLING, MARION	3505 LAWDALE DR	GREENSBORO	NC	27408-2803	LAWDALE
BOOKER, KATHERINE	5429 LAKE EDGE DR	HOLLY SPRINGS	NC	27540-3342	WESTWOOD
BOONE, SANDRA W	2625 CORNWALLIS RD	ROSE HILL	NC	28458-8740	CONCORD
BORDEAUX, DARRELL J	914 LAKECREST AVE APT G	HIGH POINT	NC	27265-2278	OAK VIEW
BORDEAUX, J GARLAND	68 RIVER BROOK RD	LUMBERTON	NC	28358-8666	PLEASANT HOPE
BORDERS, BRENDA	PO BOX 1048	LENOIR	NC	28645-1048	ZACKS FORK
BOSTIC, RONALD D	104 DOUGLAS CIR	WINGATE	NC	28774-9636	WINGATE
BOUNDS, REBA	134 CHILTON DR	RAEFORD	NC	28376-2541	SHANNON
BOUTWELL, C R	213 LAMPLIGHTER LN	MOUNT HOLLY	NC	28120-9243	SECOND
BOWDEN, KEN	1251 SAM LEE RD	GRAHAM	NC	27253-4601	NEW COVENANT FELLOWSHIP
BOWERS, DAVID	159 GARDEVIEW RD	SYLVA	NC	28779-7132	CALVARY
BOWERS, JERRY	9 BELLEAIR RD	ASHEVILLE	NC	28806-3103	FREEDOM
BOWLIN, RUTH	1284 RIVER RD	STONEVILLE	NC	27048-8520	DAN VALLEY
BOWMAN, BILL	560 ANGEL COVE RD	FRANKLIN	NC	28734-4783	HIGDONVILLE
BOWMAN, MARTHA	5484 WUEBEGONE WAY	COLLETTSVILLE	NC	28611-9053	GREEN VALLEY
BOYD, BETTY B	725 N CHURCH ST	MOUNTAIN CITY	TN	37683-1105	PLEASANT GROVE
BOYER, TERESA	80 SAND HILL SCHOOL RD	ASHEVILLE	NC	28806-1037	WESTWOOD
BOYKIN, ANNETTE	7508 EAGLE RUN RD	ZEBULON	NC	27597	SOCIAL PLAINS
BRACEY, ALBERT	PO BOX 324	MAYSVILLE	NC	28555-0324	MEMORIAL
BRACEY, DEBBIE M	380 LENOX RD	DELCO	NC	28436-9358	CHEERFUL HOPE
BRACKETT, KAREN H	123 DIRTY ANKLE RD	LAWDALE	NC	28090-9346	REFSVILLE
BRADLEY, EARL	PO BOX 368	CRAMERTON	NC	28032-0368	WEST CRAMERTON
BRADLEY, GEORGE C	1030 MOORESBORO RD	SHELBY	NC	28150-9583	HAVERN BOUND
BRADLEY, JOHN T	3336 IVY CREEK RD	GASTONIA	NC	28056-0304	BESSEMER CITY FIRST
BRADLEY, RONALD	4805 W MCGUINN RD	MILL SPRING	NC	28756-8628	MIDWAY
BRADLEY, SHANNON	51 SUGAR PLUM LN	MAGGIE VALLEY	NC	28751-8568	VICTORY
BRADSHAW, CHARLES	710 SHERLEE ST NE	LENOIR	NC	28645-3826	CEDAR ROCK
BRADY, BARRY	231 MARK RD	SEAGROVE	NC	27341	RIVERSIDE
BRANCH, BETTY	4286 PRINCESS ANN RD	CHADBURN	NC	28431-6970	WILLIAMSONS CROSSROAD
BRANCH, KATHY P	315 ARARAT RD	PILOT MOUNTAIN	NC	27041-8120	CORNERSTONE
BRANNAN, ROBIN	4617 DERWOOD DR	ZEBULON	NC	27597-9034	HOPKINS CHAPEL
BRANT, BETTY	2824 S NC 41 50 HWY	GHINQUAPIN	NC	28521-8504	SHARON
BRANTLEY, LEE	9589 CEMETERY RD	VRIGILINA	VA	24598-2281	FLORENCE AVENUE
BRANTLEY, PAM	215 JIM PARKER RD	MONROE	NC	28110-7315	OAK GROVE
BRASWELL, MARIE	9091 CASTALIA LOOP RD	CASTALIA	NC	27816-9737	CASTALIA
BRASWELL, WANDA	512 VIRGINIA ST	YADKINVILLE	NC	27525-8178	MARLBOROUGH
BRATTAIN, FREDA	16077 LAKEWOOD RD	OAKBORO	NC	28128-9676	RED CROSS
BRAY, JUDITH S	4273 PINE HALL RD	WALNUT COVE	NC	27052-6105	WALNUT COVE FIRST
BREAZEALE, ALBERT	560 WAYVIEW RD	HENDERSON	NC	27336-0237	UNITY
BRENDLELL, JANNA	1101 S ELM ST	GREENVILLE	NC	27858-3745	IMMANUEL
BRESCH, ROBERT G	624 DULUTH ST	DURHAM	NC	27705-1843	GARY STONE
BREWER, BARBARA K	2265 OLD HIGHWAY 221 S	MARION	NC	28752-9322	GLENWOOD
BREWER, FRANCES	1755 POPLAR CREEK RD	HENDERSON	NC	27536-8670	POPLAR CREEK
BREWSTER, ZAYE	PO BOX 186	BULLOCK	NC	27507-0186	TUNGSTEN
BRINGTON, LESA	395 NEW BETHEL RD	CLINTON	NC	28328-0237	NEW BETHEL
BRICE, LARRY	9214 NC HIGHWAY 55 W	DOVER	NC	28526-8904	FORT BARNWELL
BRIDGES, BONNIE G	5509 ROCKWOOD RD	CHARLOTTE	NC	28216-2742	EMMANUEL
BRIDGES, EVELYN	116 PHIFER CIR	KINGS MOUNTAIN	NC	28086-8219	CRESTVIEW
BRIDGES, J P	149 SILVER SPGS	BESSEMER CITY	NC	28016-8780	CHESTNUT RIDGE
BRIDGES, JOHN	325 E K ST	NEWTON	NC	28658-2618	CALVARY
BRIGNAC, JOHN	1005 MICHIGAN ST	KANNAPOLIS	NC	28083-6723	ROYAL OAKS
BRITT, JASON	201 ANDERSON ST	FAYETTEVILLE	NC	28301-5015	FAYETTEVILLE FIRST
BRITT, LORI	14885 NC HIGHWAY 72 E	ORRUM	NC	28369	MT ELM
BRITT, SHERRY	PO BOX 1002	BLADENBORO	NC	28320-1002	SHADY GROVE
BRITT, WAYNE	21 AMANDA ST	LUMBERTON	NC	28358-4399	CEDAR GROVE
BRITTAIN, BILL	638 DYCUS RD	ELLENBORO	NC	28040-8762	MT OLIVET
BRITTAIN, CHARLES	169 OAKDALE DR	MORGANTON	NC	28655-9658	AMHERST
BRITTAIN, RANDY	447 LEAFSMOKE DR	GASTONIA	NC	28054-4918	GASTONIA FIRST
BRITTAIN, SHEILA	5128 STAGECOACH RD	IRON STATION	NC	28080-6701	BUFFALO SHOALS
BROGDEN, TIM	528 NIXON DR	SANFORD	NC	27330-9427	BEAVER CREEK
BROGDEN JR, ROY	2301 MORNINGSIDE DR	HENDERSONVILLE	NC	28791-1970	BREVARD ROAD
BROOKER, CAROL	PO BOX 509	GRANITE QUARRY	NC	28072-0509	DUNNS MOUNTAIN
BROOKS, DAVID	555 TONEY RD	BOSTIC	NC	28018-6637	MT HARMONY
BROOKS, DONNA	208 SHARON LN	RANDLEMAN	NC	27317-2022	SOPHIA
BROOKS, EMERY	PO BOX 841	CULLOWHEE	NC	28723-0841	NEW HOPE
BROOKS, JOEY	9045 SORROW FARM RD	KANNAPOLIS	NC	28081-9353	LAKEWOOD
BROOKS, KEN	2357 SHERIFF ALLEN RD	SHELBY	NC	28152-8037	MOUNT SINAI
BROOKS, ROBERT	1301 SOUTHWIND CT	CONCORD	NC	28025-8972	MOUNT PLEASANT FIRST
BROOKS, ROSA L	1025 OLD MOUNTAIN RD	CLEVELAND	NC	27013	NEEDMORE
BROOKS, SYLVIA	1003 WAYLAND DR	WINDSOR	NC	27983-1932	CASHIE
BROWN, ANN	416 MOSS SPRINGS RD	ALBEMARLE	NC	28001-4337	FAIRVIEW
BROWN, BARBARA	410 E RIVER ST	COLERAIN	NC	27924-8857	COLERAIN
BROWN, BARBARA	571 CEMETERY RD	PISGAH FOREST	NC	28768-9674	GRACE
BROWN, CHARLES	2420 23RD ST NE	HICKORY	NC	28601	NORTH NEWTON
BROWN, DEAN	1433 RICHARDSON DR	REIDSVILLE	NC	27320-5529	OAK GROVE
BROWN, DEBBIE	144 VALLEY BROOK RD	ELKIN	NC	28621-3137	ELKIN VALLEY
BROWN, ETHELENE	307 DIXIE DR	SELMA	NC	27576-2306	BETHANY
BROWN, HIAWATHA	35 MOUNTAIN SHADOWS LN	CANTON	NC	28716-6639	LAUREL GROVE
BROWN, J C	1019 OAK AVE	ROCKINGHAM	NC	28379-4816	HERITAGE
BROWN, JIMMY E	1128 W FRANKLIN BLVD	GASTONIA	NC	28052-3737	LORAY
BROWN, KAREN W	PO BOX 571	CREEDMOOR	NC	27522-0571	CREEDMOOR FIRST
BROWN, KEITH	PO BOX 269	WELCOME	NC	27374-0269	WELCOME FIRST
BROWN, LIBBY	RR 2 BOX 285	OLD FORT	NC	28762-9646	PARKERS CHAPEL
BROWN, MARGARET	2700 BOBWHITE CIR	WINGATE	NC	28174-9656	NEW BEGINNINGS
BROWN, MICKELAL	4964 JUNALUSKA RD	BOONE	NC	28607-7570	RICH MOUNTAIN
BROWN, NANCY	320 OLIVERS CROSSROADS	POLLOCKSVILLE	NC	28573-9111	TRENTON MISSIONARY
BROWN, RAY VAUGHN	730 GREGORY RD	UNION GROVE	NC	28689-9102	FISHING CREEK
BROWN, RITA	2231 US 117 HWY 5	MAGNOLIA	NC	28453	MAGNOLIA
BROWN, ROY J	1148 PLANK RD	CARTHAGE	NC	28327-8404	CALVARY
BROWN, SYLVA	500 PEACH ST	SHELBY	NC	28150-5543	NEW BETHEL

BROWN, THURLETTA	308 E MACON ST	WARRENTON	NC	27589-2022	WARRENTON
BROWN JR, PAUL	1136 GORDON CULLEY RD	ZEBULON	NC	27597	BAPTIST TABERNACLE
BROWNING, J RANDOLPH	2382 BEULAH PURCH RD	LUMBERTON	NC	28358-8122	MIDWAY
BRYAN, LEE ANNE	PO BOX 276	BLADENBORO	NC	28320-0276	ZION HILL
BRYANT, DOLORES L	145 CLAM SHELL TRL	KITTY HAWK	NC	27949-9533	OCEAN VIEW K
BRYANT, HAL	212 COTTON CT	GIBSONVILLE	NC	27249-8874	GIBSONVILLE FIRST
BRYANT, HELEN L	410 ELKINS DR	ROANOKE RAPIDS	NC	27870-9204	GASTON FIRST
BRYANT, MARY M	3745 CLINTON RD	FAYETTEVILLE	NC	28301-9272	PLEASANT GROVE
BRYANT, ROBIN	1014 FARM CREEK DR	FRANKLINVILLE	NC	27248-8130	CLEAR VIEW
BYRON, SUE	325 BAILEY DR BOX 8	FRANKLIN	NC	28734-1256	FAITH
BUCHANAN, AVERY	96 W MOUNTAIN DR	SPRUCE PINE	NC	28777-8419	MOUNT CARMEL
BUCHANAN, JAMES	9890 N OLDE TOWNE WYND SE	LELAND	NC	28451-8411	LELAND FIRST
BUCHANAN, MAX	PO BOX 61	HALLSBORO	NC	28442-0061	HONEY HILL
BUCKNER, CLYDE V	1111 POPLAR SPRINGS CHURCH RD	SHELBY	NC	28152-8071	POPLAR SPRINGS
BUCKNER, RAY	2259 LONG BRANCH RD	MARSHALL	NC	28753-6529	LONG BRANCH
BUCKNER, RICKY	7059 BIG PINE RD	MARSHALL	NC	28753-6401	NORTH FORK
BUFFKIN, GRALYN B	68 DOGWOOD RD	WHITEVILLE	NC	28472-9263	PLEASANT HILL
BULLARD, DEBBIE	2128 JUNE BALDWIN RD	CERRO GORDO	NC	28430-9596	PORTER SWAMP
BULLARD, SCOTT	605 NORTHEAST BLVD	CLINTON	NC	28328-2011	GROVE PARK
BULLARD, SUSAN	2235 SNIPES RD	RED SPRINGS	NC	28377-6019	WEST LUMBERTON
BULLARD, THERREL	26281 N TURNPIKE RD	WAGRAM	NC	28396-9249	LIGHTHOUSE
BULLARD, TOMMY	8100 BRASWELL RD	CHADBOURN	NC	28431-7042	CORINTH
BULLARD, WANDA	5702 SUMMIT AVE	BROWNS SUMMIT	NC	27214-9605	LANKFORD MEMORIAL
BULLINGTON, PAT N	RR 1 BOX 303	ARARAT	NC	27007-9750	SULPHUR SPRINGS
BULLIS, SHARRON	411 W MOUNTAIN ST	KERNERSVILLE	NC	27284-2533	COLFAX
BULLOCK, LINDA	5717 ROCKY FORK CHURCH RD	SANFORD	NC	27330-8899	LEMON SPRINGS
BULLOCK, LYNN	704 GODWIN AVE	LUMBERTON	NC	28358-5035	GODWIN HEIGHTS
BULLOCK JR, C B	1014 SIDNEY CHERRY GROVE RD	CLARENDON	NC	28432-9380	MT SINAI
BUMGARDNER, EUGENE	2024 REDBUD DR	GASTONIA	NC	28056-6535	NEW HOPE
BUMGARNER, LLOYD	3030 DEAL MILL RD	HUDSON	NC	28638-9216	MT CARMEL
BUMGARNER, RICHARD	215 MOUNT OLIVE CHURCH RD	TAYLORSVILLE	NC	28681	LEBANON
BUMGARNER, VIRGIL	9964 N NC HIGHWAY 16	MILLERS CREEK	NC	28651-8342	UNION
BUNCE, ANITA	120 DELTA ST	LEXINGTON	NC	27295-1108	COGGINS MEMORIAL
BURCHAM, KIT W	1415 OLD LOWGAP RD	MOUNT AIRY	NC	27030-8457	IVY GREEN
BURCHAM, MARK	537 EDWARDS CHURCH ST	STATE ROAD	NC	28676-9126	PLEASANT RIDGE
BURCHETTE, GAIL	PO BOX 9	RONDA	NC	28670-0009	PLEASANT GROVE
BURCHETTE, KENT	604 FINLEY ST	NORTH WILKESBORO	NC	28659-3200	LEWIS FORK
BURGER, FRANCES	2439 BURNSIDE RD	OXFORD	NC	28655-8694	DELRAYNO
BURGESS, REBECCA	139 CURRENT DR	WEST JEFFERSON	NC	28694-7365	WEST JEFFERSON FIRST
BURKE, UDEAN	4643 S NC HIGHWAY 16	MAIDEN	NC	28650	CENTER VIEW
BURLESON, BENNIE	28208 CANTON RD	ALBEMARLE	NC	28001-7491	NORTH STANLY
BURLESON, DAVID	342 EDDIE ST	WADESBORO	NC	28170-2612	FAITH
BURLESON, JERRY	16230C AUSTIN RD	STANFIELD	NC	28163-7530	COMMUNITY
BURLESON, KENNETH	RR 6 BOX 760	MARION	NC	28752-9235	FAITH MISSIONARY
BURLESON, KEVIN	521 RESERVOIR RD	MARION	NC	28752-3346	GARDEN CREEK
BURNETTE, PHYLLIS F	93 CANTERBURY CT	HENDERSON	NC	27536-5373	NEW SANDY CREEK
BURNEY, SHARON	PO BOX 1745	DILLON	SC	29536-1745	ROWLAND FIRST
BURNS, HAROLD	775 ELA LN	BYRON CITY	NC	28713-7857	ELA
BURNS, JOSH	PO BOX 8	BARNARDSVILLE	NC	28709-0008	BARNARDSVILLE
BURRIS, Patsy	PO BOX 88	HARRISBURG	NC	28075-0088	CLEAN ROAD
BURTON, ALFRED	509 TWIN OAKS RD	ELKIN	NC	28621-9039	UNION CROSS
BURTON, BOBBY	661 WILLIAMS ST	ROANOKE RAPIDS	NC	27870-2824	CHOCKYOTTE
BURTON, MICHAEL	PO BOX 23668	CHARLOTTE	NC	28227-0272	CHARLOTTE SOUTH FELLOWSHIP
BUSBY, RICK	7041 FOREST MANOR DR	DENVER	NC	28037-8222	WESTPORT
BUSICK, CAROL	1545 BELVUE DR	MOUNT AIRY	NC	27030-5110	NEW BETHEL
BUTLER, BELINDA	2600 ROUSE RD	KINSTON	NC	28504	KINSTON FIRST
BUTLER, LOIS	5160 TOLARSVILLE RD	SAINT PAULS	NC	28384-6896	TOLARSVILLE
BUTLER, MILDRED	PO BOX 145	HOFFMAN	NC	28347-0145	HOFFMAN
BUTLER, PAT	136 LAUREL HILL LN	FRANKLIN	NC	28734-3725	SUGARFORK
BUTLER, TIM	102 JOE MCDANIEL DR	ELLENBORO	NC	28040-9781	REDRY DOBBINS
BUTNER, LARRY	2161 CEDAR LANE RD	SANFORD	NC	27330-0890	DRUB BRANCH
BUTTERMORE, CARRIE	407B ELIZABETH ST	GASTONIA	NC	28054-4514	TEMPLE
BUYS, DIANE	1609 SHAMROCK DR	CHARLOTTE	NC	28205-2551	GREEN MEMORIAL
BYERS, DANNY	PO BOX 7	MURPHY	NC	28906-0007	MURPHY FIRST
BYERS, DAVID	1882 SAINT JAMES CHURCH RD	NEWTON	NC	28658-8664	NEW JERUSALEM
BYERS, STEVE	PO BOX 936	ASHEBORO	NC	27204-0936	ASHEBORO FIRST
BYRD, ANN	1568 BEAUTANCUS RD	MOUNT OLIVE	NC	28365-5228	BEAR MARSH
BYRD, KENNETH	PO BOX 148	ROARING RIVER	NC	28669-0148	WHITE PLAINS
BYRD, KIM G	1920 CRANTOCK RD	SMITHFIELD	NC	27577-8104	PISGAH
BYRD, LISA	PO BOX 56	PROCTORVILLE	NC	28375-0056	BARNESVILLE
BYRD, LUTHER	489 AUSTIN TRAPHILL RD	ELKIN	NC	28621-2557	RONDA FIRST
BYRD, RONALD L	PO BOX 98	BROADWAY	NC	27505-0098	JONESBORO HEIGHTS
BYRUM, WALTER G	1515 CHURCH ST	SCOTLAND NECK	NC	27874-1338	SCOTLAND NECK FIRST
CAGLE, PAM H	8908 NC HIGHWAY 157	ROUGEMONT	NC	27572-8712	BERRYS GROVE
CAIN, DALE S	PO BOX 238	ALAMANCE	NC	27201-0238	ALAMANCE FIRST
CALDWELL, RAY VON	2832 BALLS CREEK RD	NEWTON	NC	28658	MR RUHAMA
CALDWELL, RON	112 W 13TH ST	NEWTON	NC	28658-3017	OLIVET
CALDWELL JR, HAROLD S	4656 MAIDEN HWY	MAIDEN	NC	28650-9189	EAST MAIDEN
CALLOWAY, BILL	193 MINPRO RD	SPRUCE PINE	NC	28777-9421	BERRY CHAPEL
CAMPBELL, DONNA	4414 S CREEK RD	ORRUM	NC	28369-9560	BLOOMINGDALE
CAMPBELL, FRANK	160 JUD SMITH RD	TAYLORSVILLE	NC	28681-8586	BETHEL
CAMPBELL, HANK	541 PLEASANT HILL DR	ELKIN	NC	28621-2646	PLEASANT HILL
CAMPBELL, HUGH	713 ROBERDELL RD	ROCKINGHAM	NC	28379-2569	PEE DEE
CAMPBELL, LISA	RR 1 BOX 348B	LAKE TOXAWAY	NC	28747-9754	OAK GROVE
CAMPBELL, PHIL C	201 ROBIN RD	LINCOLNTON	NC	28092-3223	LINCOLNTON FIRST
CANDLER, MARGIE	TAKE LAKE RD	SOUTHPORT	NC	28461	BOILING SPRINGS LAKE
CANIPE, MARK	592 WINTER PARK DR	SHELBY	NC	28152-7624	PUTNAM MEMORIAL
CAPAROLIE, TONY	194 SURBER RD	FLEETWOOD	NC	28626-9505	MOUNT OLIVE
CARDWELL, JASON	2200 MT VERNON HICKORY MTN RD	SILER CITY	NC	27344-6607	HICKORY MOUNTAIN
CARIAS, OSCAR A	888 IVEYS CH RD	MAIDEN	NC	28650	HARVEST TIME
CARLTON, JEAN	209 ELMWOOD RD	STATESVILLE	NC	28625-1177	CASCADE
CARLTON, LISA	200 ALPINE DR	WILKESBORO	NC	28697-8471	GOSHEN
CARPENTER, DENA H	8101 OLD NC 18	LAWDALE	NC	28090-8232	DREXEL FIRST

CARPENTER, GETEIA	24951 THOMPSON RD	ALBEMARLE	NC	28001-7468	WEST OAKBORO
CARPENTER, TIM	3108 DRAKE LN	MONROE	NC	28110-8895	SARDIS
CARPER, FRANK	5265 SANDY CREEK CHURCH RD	STALEY	NC	27355-8259	SANDY CREEK
CARRICK, MALLORY	2546 BRIGGS RD	LEXINGTON	NC	27292-7436	MOUNTAIN VIEW
CARROLL, GARY	1217 ALLMAN ROAD EXT	MOUNT PLEASANT	NC	28124-9589	YOUNG MEMORIAL
CARROLL, NORMA	PO BOX 1562	WEAVERVILLE	NC	28787-1562	DEAVERVIEW
CARROLL, SANDY	2230 CARRY BRIDGE RD	AUTRYVILLE	NC	28318-7140	PLEASANT UNION
CARROLL, TERRY W	PO BOX 1099	WHITEVILLE	NC	28472-1099	GALEED
CARSON, BERLINDA	RR 1	LAKE TOXAWAY	NC	28747-9801	FAITH MISSIONARY
CARSON, PHILLIP B	661 ROUND HILL RD	BRYSON CITY	NC	28713-8634	MIDWAY
CARSON, TIM	704 HASTY ST	MARSHVILLE	NC	28103	UNION GROVE
CARSWELL, BRIAN	5154 OLD CREEK RD	MORGANTON	NC	28655-7380	CARSWELL MEMORIAL
CARTER, SHERRY	1140 S MILLS RIVER RD	HORSE SHOE	NC	28742-9798	MILLS RIVER
CARTIE, ANGELA	272 SANDY RD	FAIRMONT	NC	28340-8560	FAIRMONT FIRST
CARTER, BOB	CALIFORNIA CREEK RD	MARS HILL	NC	28754	CALIFORNIA CREEK
CARTER, DARYL	2453 TANTELON PL	WINSTON SALEM	NC	27127-4625	CORNERSTONE
CARTER, EDDIE	1460 JOHN M LAWSON RD	LAWSONVILLE	NC	27022-8303	DANBURY
CARTER, RICK A	1909 CARL WILLIAMSON RD	RALEIGH	NC	27610-9747	ST JOHNS
CASE, CLYDE	226 BROOKVIEW RD	WILMINGTON	NC	28409-9133	CAROLINA BEACH FIRST
CASEY, KERRY E	806 WENDY WAY	DURHAM	NC	27712-9154	EDGEWOOD
CASHWELL, ALICE	3921 JACKIE ST	FAYETTEVILLE	NC	28301-9039	CUMBERLAND
CASSTEVENS, FRANK	1507 BUENA VISTA DR	MONROE	NC	28112-6303	NEW SALEM
CATHEY, JAMES	984 MAPLE CREEK RD	RUTHERFORDTON	NC	28139-7513	PIEDMONT
CAUDLE, YVONNE	703 S WINDY GAP RD	NORTH WILKESBORO	NC	28659-7540	MI SINAI
CAULEY, JANINA	HILLLLTOP DR	SYLVA	NC	28779	FAITH
CAUSEY, GENE	PO BOX 342	GOLDSTON	NC	27252-0342	BEAR CREEK
CAVE, TONY	358 LADONIA CHURCH RD	MOUNT AIRY	NC	27030-8775	LADONIA MISSIONARY
CAVENY, SHIRLEY	1951 BETHLEHEM RD	KINGS MOUNTAIN	NC	28086-8288	VICTORY
CHADWICK, BRYAN	1467 OLD WINBERRY RD	NEWPORT	NC	28570-6165	RETTES CHAPEL
CHAMPION, LOIS	PO BOX 178	HAW RIVER	NC	27258-0178	ALTAMAHAW
CHANDLER, CHRIS	88 HOPEWELL BRANCH RD	MARSHALL	NC	28753-4063	WALNUT
CHANDLER, LORRAINE	1520 CAMDEN RD	MARSHVILLE	NC	28103-8057	MARSHVILLE FIRST
CHANDLER, REGINA	244 MARGINAL ST	COOLEEMEE	NC	27014	BLAISE
CHAPMAN, DAVID	47 POPLAR VALLEY LN	TAYLORSVILLE	NC	28681-7110	MOUNTAIN RIDGE
CHAPMAN, ROLAND	1982 SIFE RD	TAYLORSVILLE	NC	28681-8655	LILEDOUN
CHAPMAN, TERRY	206 MIDWAY PARK LN	TAYLORSVILLE	NC	28681-9419	POPLAR SPRINGS
CHAPPELL, BETTY	224 JORDAN LOOP RD	TYNER	NC	27980-9683	WHITEVILLE GROVE
CHAPPELL, PATTY L	1707 POT O GOLD TRL	ELIZABETH CITY	NC	27909-3450	SHILOH
CHAVIS, MARGARET	PO BOX 831	ROWLAND	NC	28383-0831	DOGWOOD
CHAVIS, NORMA	136 SPRINGDALE DR	ROCKINGHAM	NC	28379-9311	COBB MEMORIAL
CHAVIS, SANDRA	7129 BARNWELL PL	FAYETTEVILLE	NC	28303-2004	SPERRING MEMORIAL
CHAVIS, VIETTA S	1828 MELINDA RD	PEMBROKE	NC	28372-8044	FRIENDSHIP MISSIONARY
CHEEK, BARRY	139 JULIUS MAC RD	STANLEY	NC	28164-6744	WESTSIDE
CHEEK, EDDIE	1100 HIGHWAY 268	LENOIR	NC	28645	YADKIN VALLEY
CHEEK, JAN	7313 JOHN MARSH RD	LIBERTY	NC	27298-8249	MOUNT PLEASANT
CHEEK, MARY L	2833 AUSTIN TRAPHILL RD	ELKIN	NC	28621-9218	COOL SPRINGS
CHEEK, TAM	277 RAVEN MAPLE DR	WILKESBORO	NC	28697-9127	CAIvary
CHEEKS, DONALD	1021 LAWRENCE SMITH RD	HAYESVILLE	NC	28904-6018	SHILOH
CHILDERS, BRIAN D	410 26TH AVE NE	HICKORY	NC	28601-1528	NEW HOPE
CHILDERS, STAN	104 WINTERGREEN CIR	STATESVILLE	NC	28677-2041	MONTICELLO
CHILDERS, STEVE	7972 NC HIGHWAY 16 N	MORAVIAN FALLS	NC	28654-9580	MOUNT OLIVE
CHILDERS, TERRY	7230 OAK RIDGE CHURCH RD	CONNELLYS SPRINGS	NC	28612-8013	OAK RIDGE
CHILDERS, TERRY D	1 FERN AVE	MARION	NC	28752-3326	MARION FIRST
CHILTON, BOB	1183 S FRANKLIN RD	MOUNT AIRY	NC	27030-5129	ANTIOCH
CHIPMAN, LORI	5928 OLD US HIGHWAY 421	HAMPTONVILLE	NC	27020-8227	ANTIOCH
CHITWOOD, DONNIE	2025 OLDENRIDGE DR	GALFONIA	NC	28054-1131	FRIENDLY
CHOPLIN, PEPPER	7707 PROSPECTOR PL	RALIEGH	NC	28151-5636	GREYSTONE
CHRISTOPHER, KENNETH	6087 DIAMOND PL	HARRISBURG	NC	28075-0945	NEW HOPE
CHRISTOPHER, BILL	172 PLUM LN	LINCOLNTON	NC	28092-8229	LONG SHOALS
CHRISTY, ROSE ANNA	137 PANDORA RD	MOORESVILLE	NC	28115-5703	TRINE GOSPEL
CHURCH, BETH	3789 HARTZOG FORD RD	WEST JEFFERSON	NC	28694-7278	PINE SWAMP
CHURCH, HELEN	3017 CHURCH MUSIC RD	BOONVILLE	NC	27011-8657	SHADY GROVE
CHURCH, KAT	300 TREMONT DR	ASHEBORO	NC	27203-3648	BALFOUR
CHURCH, KIM	336 CHAMPION MT PLEASANT RD	FERGUSON	NC	28624-0116	PILRGIM
CHURCH, WILLIAM H	1653 CORRAL DR	HICKORY	NC	28602-9786	STARTOWN FIRST
CLARK, BOB	227 MCDOWELL DR	WAKE FOREST	NC	27587-2567	OPEN DOOR
CLARK, DALE	1007 LEANDER ST	SHELBY	NC	28152-6443	PATTERSON SPRINGS
CLARK, DEROY	PO BOX 373	LEICESTER	NC	28748-0373	ZION HILL
CLARK, DIANE M	PO BOX 112	WOODLAND	NC	27897-0112	WOODLAND
CLARK, GLADYS	6232 JENKINS RD	MORGANTON	NC	28655-8621	WESTVIEW
CLARK, JEANNETTE	440 ACORN OAKS DR	SALISBURY	NC	28146-9147	EMMANUEL
CLARK, RANDY	502 ASHLEY TRCE	ELON COLLEGE	NC	27244-9113	HOLLY HILL
CLARK, TRACI	40 BOXWOOD DR	WHITTIER	NC	28789-7103	SHOAL CREEK
CLAWSON, MICHAEL	375 W KING ST	BOONE	NC	28607-3520	BOONE FIRST
CLAYTON, JIM	68 FLYNN BRANCH RD	FLETCHER	NC	28732-9513	OAK FOREST
CLAYTON, PAT	12357 NC HIGHWAY 86 S	PROSPECT HILL	NC	27314-9470	LEA BETHEL
CLEARY JR, I C	195 GARR RD	HAYS	NC	28635-9622	MABLE GROVE
CLEMENS, DAVID	4800 CAROLWOOD DR	GREENSBORO	NC	27407-2803	ABBOTTS CREEK MISSION
CLEMENT, JOHN	3200 OLIVE CHAPEL RD	APEX	NC	27502-6785	COLLINS GROVE
CLEMENTS, MIKE	PO BOX 206	MONCLURE	NC	27559-0206	GUM SPRINGS
CLINE, AUDREY	236 CAMDEN RD	MILLERS CREEK	NC	28651-8626	PLEASANT HOME
CLINE, LARRY	RR 6 BOX 766	MARION	NC	28752-9235	HANKINS
CLINE, RICK	PO BOX 364	LENOIR	NC	28645-0364	NELSONS CHAPEL
CLOER, CAROL	69 IOTLA ST	FRANKLIN	NC	28734-2914	FIRST
CLONTZ, WAYNE	3046 BEDFORD AVE	MORGANTON	NC	28655-9224	MOUNTAIN VIEW 2
COATS, BECKY	9759 CLEVELAND RD	CLAYTON	NC	27520-9858	SHILOH
COBB, ELAINE	1598 NC HIGHWAY 150	REIDSVILLE	NC	27320-8120	THOMPSONVILLE
COBB SR, HAROLD J	3517 WESTOVER RD	DURHAM	NC	27707-5030	FIRST UNITED ANTIOCH
COBLE, CHRIS	1969 WORTMAN ST	CONNELLYS SPRINGS	NC	28612-8036	MI HEBRON
CODY, DOYLE	37 BANJO BRANCH RD	MARS HILL	NC	28754-9732	CAIvary
CODY, MAYNARD	9388 GRAPEVINE RD	MARSHALL	NC	28753-5932	LAUREL BEND
COFFEY, DAVID	211 REDWOOD LN	LINCOLNTON	NC	28092-7017	RIVER VIEW
COFFEY, JOYCE	203 W HILLCREST DR	MOUNTAIN CITY	TN	37683-1158	CLARKS CREEK

COFFEY, KAREN	343 HIDDEN VALLEY CIR	BOONE	NC	28607-3983	MIDDLE FORK
COFFEY, KENNY	PO BOX 58	BOSTIC	NC	28018-0058	CONCORD
COFFEY, RICKY	311 WOODSONG TRL	BOONE	NC	28607-8952	LAUREL FORK
COGGINS, SCOTTIE	32 CARRIAGE LN	SYLVA	NC	28779-5134	LOCUST FIELD
COKER, ADAM	600 SPRING AVE	SPRING LAKE	NC	28390-2829	CENTRAL
COLE, BILLY B	1665 MURDOCKSVILLE RD	WEST END	NC	27376-8815	VICTORY COMMUNITY
COLE, EUGENE	200 NORTHWOOD DR	MORGANTON	NC	28655-9042	HOPEWELL
COLE, MAX C	1452 BURNEY RD	ASHEBORO	NC	27203-1332	MAPLE SPRINGS
COLE, SUSAN	44 TRAMMELL AVE	CANTON	NC	28716-4032	SUNNY POINT
COLEMAN, DEAN	3363 BROWN MOUNTAIN BEACH RD	MORGANTON	NC	28655-9757	SMYRNA
COLLIER, JON	207 E 2ND ST	PRINCETON	NC	27569-7398	PRINCETON
COLLIER, MARK	1512 E LALEIGH ST	SILER CITY	NC	27344-2816	LOVES CREEK
COLLINS, GARVINE	447 TOMS CREEK CHURCH RD	PILOT MOUNTAIN	NC	27041-8273	WOODVILLE
COLLINS, OLLIE	4232 US HIGHWAY 21	HAMPTONVILLE	NC	27020-7317	SWAIMS
COLLINS, TOM	PO BOX 454	WEBSTER	NC	28788-0454	WEBSTER
COLLOMS, JEREMY	2146 CIRCLE DR	WAKE FOREST	NC	27587	BAHAMA
COLTRAIN, MARY	1144 WHITE OAK DR	WILLIAMSTON	NC	27892-9298	MEMORIAL
COMBS, RITA	150 RIVERVIEW LN	ELKIN	NC	28621-8740	FRIENDSHIP
CONDREY, LOIS	2009 CENTENNIAL RD	UNION MILLS	NC	28167-9797	CAMP CREEK
CONE, CAROL B	111 OVEERBROOK DR	CONCORD	NC	28025-9550	KANNAPOLIS FIRST
CONNELL, DEBBIE	1214 HUNTINGDON LN	MONROE	NC	28110-8704	SHILOH
CONNOR, DAVID	420 S IREDELL AVE	SPENCER	NC	28159-2229	CALVARY
COOK, ALDEN A	216 STEPHENSON BRANCH RD	BRYSON CITY	NC	28713-5463	HOLLY SPRINGS
COOK, BOYD	RR 1 BOX 638	DOBSON	NC	27017-9738	SALEM FORK
COOK, CAROLYN	PO BOX 217	FALLSTON	NC	28042-0217	FALLSTON
COOK, DAVID	118 YOST FARM RD	SALISBURY	NC	28146-6408	SPENCER FIRST
COOK, ELIZABETH	118 YOST FARM RD	SALISBURY	NC	28146-6408	MILFORD HILLS
COOK, GARY	2655 WILES RIDGE RD	HAYS	NC	28635-9266	MT PISGAH
COOK, KATHY	1156 CARPENTERS GROVE CH RD	LAWNDALE	NC	28090-9327	CARPENTERS GROVE
COOK, MITCHELL	PO BOX 65	DREXEL	NC	28619-0065	DREXEL MEMORIAL
COOK, RANDY	8122 WARD'S GAP RD	CONNELLYS SPRINGS	NC	28612-8239	MT GILEAD
COOK, STEVE	1028 DECATUR RD	JACKSONVILLE	NC	28540-6829	MIDVILLE
COOLY, CHUCK	428 FLEMING RD	YOUNGSVILLE	NC	27596-9697	MOUNT HERMON
COOPER, BRIAN	1625 N PAAOLET RD	CAMPBELL	SC	29322-8977	HOLLY SPRINGS
COOPER, CAROL	811 PINE RIDGE	AHOSKIE	NC	27910	NEW HOPE
COOPER, RANDALL	3731 CLIFFSIDE RD	MOORESBORO	NC	28114-9608	MT PLEASANT M
COOPER, ROSE H	150 ARROW WOOD RD	CARTHAGE	NC	28327-8910	VASS FIRST
COPE, PRISCILLA	49 PINE GROVE DR	ANDREWS	NC	28901-9618	ANDREWS FIRST
COPELAND, MYRTLE W	RR 5 BOX 353	HERTORD	NC	27944-9769	BURGESS
CORBETT, JAMES V	147 FAIRVIEW DR SW	LENOIR	NC	28645-4924	WEST LENOIR
CORBIN, KEVIN	PO BOX 758	FRANKLIN	NC	28744-0758	HOLLY SPRINGS
CORDELL, DAVID	321 JIM DOBBINS RD	RUTHERFORDTON	NC	28139-8454	GRAYS CREEK
COREY, PHIL	5412 MARKET STREET EXT	WASHINGTON	NC	27889-8145	PACTOLEUS
CORLEY, DEBRA	208 STACY ST	MORGANTON	NC	28655-4031	LAKEVIEW
CORN, RHONDA L	852 SILVER CREEK RD	MILL SPRING	NC	28756	MOUNTAIN VIEW POLK
CORNETT, TROY	21 ANDERS RD	BREYARD	NC	28712-7952	CEDAR MOUNTAIN
CORPENING, MARY	PO BOX 156	YOUNGSVILLE	NC	27596-0156	YOUNGSVILLE
CORRINGTON, SHELLEY J	118 GREGORY DR	CARY	NC	27513-4020	MT OLIVET
COSTNER, JEAN E	4059 DEVINE RD	SHELBY	NC	28150	PLEASANT GROVE
COTTLE, JANICE R	3884 RUSSELL RD	GRAHAM	NC	27253-9397	MT OLIVE
COTTON, JERRY P	202 KINCAID AVE N	WILSON	NC	27893-2350	GRACE
COUNCIL, DONNA	120 TRIPP LN	MIDDLEBURG	NC	27556-9505	MIDDLEBURG
COWARD, MIKE	SUGAR CREEK RD	CULLOWHEE	NC	28723	BALSAM GROVE
COX, ANNA B	3492 COX RD	WEST JEFFERSON	NC	28694-8503	ROUND KNOB
COX, BEN	3686 WYLAND DR	CONOVER	NC	28613-8923	COVENANT
COX, ED	7219 NC HIGHWAY 704	MADISON	NC	27025-7564	DEEP SPRINGS
COX, JEFF	4603 LOREDO CT	GIBSONVILLE	NC	27249-9618	OSSIPEE
COX, LYNN	2003 STROUDS CORNER RD	KINSTON	NC	28504-7047	BETHEL
COX, LYNNE	PO BOX 400	COVE CITY	NC	28523-0400	COVE CITY MISSIONARY
COX, PAM	402 POPLAR DR	CONWAY	NC	27820	CONWAY
COX, PHIL	8405 SWAMP FOX HWY E	TABOR CITY	NC	28463-8907	SANDY PLAIN
COYLE, MICHELLE	519 ERVIN RD	MORGANTON	NC	28655-2517	CALVARY
CRADDOCK, JOSEPH	12100 MEADOW POST LN	CHARLOTTE	NC	28269-8725	THOMASBORO
CRAIG, CHARLES	2425 WILMONT DR	GASTONIA	NC	28054-2955	TRINITY
CRAIG, HAROLD	2519 WILBON ST	DURHAM	NC	27704-3044	LOWES GROVE
CRAIG, VICKI B	1909 THORNHILL LN	LINCOLNTON	NC	28092-7060	ANTHONY GROVE
CRANE, BETH	106 CARDIFF CT	JACKSONVILLE	NC	28546-7864	CENTERVIEW
CRAVEN, CINDY	PO BOX 887	RAMSEUR	NC	27316-0887	RAMSEUR FIRST
CRAWFORD, LARRY H	PO BOX 216	GRANITE FALLS	NC	28630-0216	OXFORD MEMORIAL
CRAWFORD, MARCIA	175 WAYAH VIEW DR	FRANKLIN	NC	28734-7859	MOUNT HOPE
CREASMAN, BILL	RR 2 BOX 207	FLETCHER	NC	28732-9623	FLETCHER FIRST
CREEL, LYNN	618 TURNER SWAMP RD	FREMONT	NC	27830-9692	MOUNT NELSON
CRESS, CYNTHIA	390 PEACHTREE PL	MORAVIAN FALLS	NC	28654-9781	WELCOME HOME
CRISCO, JANICE	20687 US 52 HWY 5	ALBEMARLE	NC	28001-7683	PLEASANT HILL
CRISP, DONNA	2056 CRISP RD	MURPHY	NC	28906-2343	NEW MARTINS CREEK
CRITCHER, NORMA L	5592 TABBS CREEK RD	OXFORD	NC	27565-9159	TABBS CREEK
CROOM, PEGGY M	2736 CASTLE HAYNE RD	WILMINGTON	NC	28401-2683	WRIGHTSBORO
CROSBY, TOM	626 STRATFORD DR	ZEBULON	NC	27597-2214	GREEN PINES
CROSHAW, CAROL	2995 WYATTS GROVE CHURCH RD	RICHFIELD	NC	28137-7915	WYATTS GROVE
CROSS, BOBBY	3607 ROCKLANE DR	ARCHDALE	NC	27263-2925	BRENTWOOD
CROTTS, GINGER	5802 TYSINGER DR	GREENSBORO	NC	27406-9547	SUMNER
CROTTS, RICHARD E	2898 ROSEWOOD LN	NEWTON	NC	28658-8424	SANDY RIDGE
CROUSE, JOAN	7 DANIEL CIR	GRANITE FALLS	NC	28630-1415	MOUNTAIN VIEW
CROUSE, JOANN	4209 HARRIS RD	HAMPTONVILLE	NC	27020-8129	MOUNTAIN VIEW
CROW, JIM	1604 BOROS DR	FAYETTEVILLE	NC	28303-3091	NEW HOPE
CROWE, ALBERT	580 UPPER GLADY FORK RD	CANDLER	NC	28715-9159	GLADY
CROWE, MYRON	541 BLUE RIDGE RD	BLACK MOUNTAIN	NC	28711-8724	BUCKEYE
CRUMP, MARK	5604 LAUGHBRIDGE AVE	VALDESE	NC	28690-8787	ABEES GROVE
CRUMPLER, CAROLYN	5291 BUFFALO RD	SELMA	NC	27576-6107	LIVE OAK
CRUMPLER, DAVID	PO BOX 994	LINWOOD	NC	27299-0994	JERSEY
CRUMPLER, MINA	PO BOX 252	PINE LEVEL	NC	27568-0252	CARTERS CHAPEL
CRUSE, DAVID L	833 MOHIGAN ST	CHARLOTTE	NC	28205-7128	EAST
CULBRETH, DEANNA	PO BOX 174	MILL SPRING	NC	28756-0174	FAITH

CULLEN, BARBARA	RR 3 BOX 22	HOPE MILLS	NC	28348	HOPE MILLS FIRST
CULLINS, LYNNE	7622 TUCKER DR	APEX	NC	27502-7414	SWIFT CREEK
CULLOP, KATHERINE	PO BOX 249	BUXTON	NC	27920-0249	CAPE HATTERAS
CURRIE, WAYNE	1748 RICHARDSON RD	ZEBULON	NC	27597-7248	PINE RIDGE
CURTIS, CAROLYN	1661 ROCK CORNER RD	FOREST CITY	NC	28043-7648	BETHEL
CUTHBERTSON, CONNIE H	752 OAKLAND RD	SPINDALE	NC	28160-2128	ADAVILLE
CUTHBERTSON, LONNIE	RR 1 BOX 784	SPRUCE PINE	NC	28777-9734	CHESTNUT GROVE
DAGENHART, AMY	190 JAY BURKE RD	TAYLORSVILLE	NC	28681-9470	PLEASANT HILL
DAGENHART, DENNIS	PO BOX 2117	ELIZABETHTOWN	NC	28337-2117	WHITE LAKE
DAGGERHART, SHERRI B	1223 FALLSTON RD	SHELBY	NC	28150-3433	ROSS GROVE
DALE, TERESA	202 KNOLLWOOD DR	MORGANTON	NC	28655-3646	EL BETHEL
DALTON, JEAN	PO BOX 6011	HENDERSONVILLE	NC	28793-6011	MOUNT MORIAH
DANIEL, VICTOR	58 MCDOWELL DR	WAKE FOREST	NC	27587-2560	GLEN ROVER
DANIELS, BAIN	304 E HARDEN ST	GRAHAM	NC	27253-3012	HAW RIVER FIRST
DANIELS, JUDY	PO BOX 114	HARMONY	NC	28634-0114	HOLLY SPRINGS
DARR, ROBERT	1464 FLOYD CHURCH RD	LEXINGTON	NC	27292-8548	HOLLOWAYS
DAUGHERTY, CHARLIE	109 MCCURDY ST	ALBEMARLE	NC	28001-2827	OAK GROVE
DAUGHTRY, MIKE	440 7TH STREET PL SW	CONOVER	NC	28613-2727	WOODLAWN
DAUGHTRIDGE, DANIEL J	4776 DORTCHES BLVD	ROCKY MOUNT	NC	27804-7999	DORTCHES
DAUGHTRY, STEVE	454 OLD DAUGHTRY RD	PRINCETON	NC	27569-4706	HEPHZIBAH
DAVIDSON, JAMES R	1246 2ND ST NE	HICKORY	NC	28601-2661	VIEWMONT
DAVIS, BILL	17 GLADIOLA DR	PISGAH FOREST	NC	28768-9617	LITTLE RIVER
DAVIS, BRENDA	RR 3 BOX 122	DOBSON	NC	27017-9504	FAIRVIEW
DAVIS, CHARLES L	2510 DALEVILLE DR	CHARLOTTE	NC	28214-2822	DAVIS MEMORIAL
DAVIS, DONALD D	110 OLIVETTE RD	ASHEVILLE	NC	28804-9668	VICTORY
DAVIS, DOUGLAS	556 BYRD RIDGE RD	NORTH WILKESBORO	NC	28659-8098	OAK GROVE
DAVIS, GAIL	9833 NC 242 W	ELIZABETHTOWN	NC	28337	BRIAR BRANCH
DAVIS, GLENN	700 REID ST	MARION	NC	28752-5128	OUTREACH
DAVIS, HELEN	520 FERRY RD	FOREST CITY	NC	28043-9774	ALEXANDER
DAVIS, JACKY	801 W MONROE ST	MAYODAN	NC	27027-2239	CALVARY
DAVIS, JENNY	5600 DURHAM RD	ROXBORO	NC	27573-7958	ANTIOCH
DAVIS, JOHN R	RR 5 BOX 711	MARION	NC	28752-9337	EAST MARION
DAVIS, KIM	102 DOGWOOD KNLS	DUNN	NC	28334-3009	DUNN SECOND
DAVIS, KIM	921 SHARPE MILL RD	HIDDENITE	NC	28636-6192	SULPHUR SPRINGS
DAVIS, MARTHA	3329 OLD PEACHTREE RD	MURPHY	NC	28906-3646	PEACHTREE MEMORIAL
DAVIS, PENNY S	RR 1 BOX 169A	PENDLETON	NC	28762-9717	GALATIA
DAVIS, PERCY	1400 OLD SANDERS RD	SMITHFIELD	NC	27577-9008	CALVARY SELMA
DAVIS, RANDY	4714 PLYLER MILL RD	MONROE	NC	28112-9562	BETHEL
DAVIS, RENEE	25 FM CARTRET RD	CHADBOURN	NC	28431-9096	OAK DALE
DAVIS, STEVE	4804 ROBY DR	ARCHDALE	NC	27263-3340	GARRELL STREET
DAVIS, STEVE	1924 WALTERS MILL RD	PROVIDENCE	NC	27315-9355	PROVIDENCE
DAWKINS, COREY	518 4TH ST	HAMLET	NC	28345-2835	HAMLET SECOND
DAWKINS, JERRI	158 AIRPORT RD	ROCKINGHAM	NC	28379-4251	BEVERLY HILLS
DAWKINS, JOE	15 OAK MEADOW LN	THOMASVILLE	NC	27360-3264	JEWEL
DAWKINS, LYNDON	1711 WHITEHALL ST	HIGH POINT	NC	27262-2041	HILLSIDE PARK
DAWSON, NITA C	604 FAIRVIEW AVE	WASHINGTON	NC	27889-5227	ROSEDALE
DAWSON, RUTH	PO BOX 277	ATKINSON	NC	28421-0277	ATKINSON
DAY, DAVID D	1518 OLD FARM DR	HICKORY	NC	28602-5565	HILDEBRAN FIRST
DAY, GREGORY	132 REEDSFORD RD	CLINTON	NC	28328-4722	ROWAN
DAYTON, MIKE	641 CHESTNUT MOUNTAIN RD	CANTON	NC	28716-2913	BEULAH
DE LA CRUZ, LIBORIO	PO BOX 1205	YADKINVILLE	NC	27055-1205	SPANISH MISSION
DEAL, ANN	PO BOX 66	RONDA	NC	28670-0066	BETHEL
DEANE, JOHN	4825 WARNER RD	PFAPFTOWN	NC	27040-8726	SUMMERVILLE
DEANS, FRANK	1265 FIVE CENTS RD	WILLIAMSTON	NC	27892-8411	SILOAM
DEANS, PARKE L	6411 SHARON RD	CHARLOTTE	NC	28210-6923	SHARON
DEATON, SHANNON	307 RED BUD LN	THOMASVILLE	NC	27360-7614	ARCHDALE FIRST
DEHART, JEFF	793 HURLEY FARM RD	STAR	NC	27356-7664	PLEASANT GROVE
DEITZ, GROVER	603 E FORK RD	SYLVA	NC	28779-7334	DEITZ MEMORIAL
DEITZ, MIKE	PO BOX 902	SYLVA	NC	28779-0902	JARRETT MEMORIAL
DEKLE, TINA	110 WINN DR	LOUISBURG	NC	27549-9785	WAKE UNION
DELARGY, JOHN	PO BOX 12085	RTW	NC	27709-2085	TRINITY
DELLINGER, DAN	PO BOX 832	ETOWAH	NC	28729-0832	PLEASANT GROVE
DEMAIO, DENISE	RR 19 BOX 157	HENDERSONVILLE	NC	28792-8957	REFUGE
DENTON, JERRY	916 HOPEWELL RD	MORGANTON	NC	28655-8252	GRACE
DENTON, JOHN	5071 BURKEMONT RD	MORGANTON	NC	28655-7625	MULLS GROVE
DETRICK, TERESA	RR 2 BOX 265	CONWAY	NC	27820-9616	CREEKSVILLE
DEW, FRANK	608 MYERS DR	ROBERSONVILLE	NC	27871-9391	ROBERSONVILLE FIRST
DEYTON, WARNER	RR 2	ROBBINSVILLE	NC	28771-9802	SWEETWATER
DIAL, BRIAN	761 FAIRLY ST	LAURINBURG	NC	28352-0300	LIVING WATER
DICKENS, ANDREW	4455 BARBECUE CHURCH RD	SANFORD	NC	27330-1465	COOL SPRINGS
DICKENS, LARRY G	PO BOX 58149	FAYETTEVILLE	NC	28305-8149	SNYDER MEMORIAL
DICKERSON, ALVIN	2099 GENTRY RIDGE RD	ROXBORO	NC	27573-8267	MILL CREEK
DICKSON, JOHN MICHAEL	8 WEDGEWOOD DR	HORSE SHOE	NC	28742-9743	EAST FLAT ROCK FIRST
DIEDERICH, BARBARA	14 CHEROKEE DR	HAVELOCK	NC	28532-2568	CHERRY POINT
DILLS, LEBERN	334 CHEERFUL CV	CULLOWHEE	NC	28723-8106	BLACK MOUNTAIN
DILLS, ROBERT F	1213 CHARLES RD	SHELBY	NC	28152-7029	SHELBY FIRST
DISHMAN, BILL	661 JOHN SHELL RD	SUGAR GROVE	NC	28679-9502	BETHEL
DIXON, LOLA	4602 NC HIGHWAY 33 E	CHOCOWINITY	NC	27817-9015	CHOCOWINITY FIRST
DOCKERY, ADAM	3170 BOILING SPRINGS RD	MURPHY	NC	28906-7552	BOILING SPRINGS
DOCKERY, WILLIAM	574 OLD COUNTY HOME RD	ASHEVILLE	NC	28806-9494	ERWIN HILLS
DODSON, BARRY	3905 MEADOW LN	YADKINVILLE	NC	27055-5845	COURTNEY
DODSON, ELWOOD M	2453 KERRS CHAPEL CHURCH RD	BURLINGTON	NC	27217	KERRS CHAPEL
DOGGETT, ANN W	230 SELVY RD	FOREST CITY	NC	28043-8213	SULPHUR SPRINGS
DOLES, WARNER	2763 PINE KNOLL CT	GASTONIA	NC	28054-5009	FRALEY MEMORIAL
DOLLAR, MARY	1034 MCNEIL RD	LANSING	NC	28643-8303	PHOENIX
DORMAN, MARSHA	613 PARKER ST	FUQUAY VARINA	NC	27526-2169	CHALYBEATE SPRINGS
DOTSON, JOHN	1450 CANE CREEK RD	FLETCHER	NC	28732-7421	OAK GROVE
DOUGLAS, RODNEY K	131 PILOT DR	THOMASVILLE	NC	27360-3334	PARK PLACE
DOVER, TOM	1247 SCENIC DR	WILLIAMSTON	NC	27892	WEST END W1
DOWDLE, MICHELLE R	70 CORPENING RD	FRANKLIN	NC	28734-9196	CARTOOGECHAYE
DO'WDY, DEBBIE	PO BOX 66	POWELLS POINT	NC	27966-0066	POWELLS POINT
DOWELL, DIANE S	1282 MYERS MILL RD	OLIN	NC	28660-8434	GRASSY KNOB
DOWLESS, ANITA	9270 TURNBULL RD	FAYETTEVILLE	NC	28301	SHARON

DREWETTE, EDITH	RR 1 BOX 20	SEABOARD	NC	27876-9801	MOUNT CARMEL
DRIGGERS JR, E MORRIS	1430 WESTWOOD LN	WILKESBORO	NC	28697-2621	WILKESBORO
DRIGGS, CHRISTOPHER	114 DARLEY LN	WILMINGTON	NC	28409-4502	LAKE FOREST
DRINNON, RANDY	49 DELIGHTFUL DR	FRANKLIN	NC	28734	TELLICO
DRISKILL, KAREN B	167 W MOUNT GILEAD CHURCH RD	CLINTON	NC	28328-0607	MOUNT GILEAD
DUCKER, TERRI	PO BOX 37	CULLOWHEE	NC	28723-0037	CULLOWHEE
DUFF, DORIS	342 WESTSIDE DR	ROANOKE RAPIDS	NC	27870-8454	MARANATHA
DUNCAN, ADAM	446 HAWKINS BRANCH RD	SPRUCE PINE	NC	28777-8764	PINE BRANCH
DUNCAN, DONALD E	1301 ICEMORLEE ST	MONROE	NC	28110-2639	WEST MONROE
DUNCAN, GEORGE	1 MEADOW WOODS RD	HENDERSONVILLE	NC	28792-9704	BAT CAVE
DUNCAN, JANICE	1423 W ZION CHURCH RD	SHELBY	NC	28150-8619	DOUBLE SPRINGS
DUNCAN, MITCH	4300 MCKEE RD	CHARLOTTE	NC	28270-1257	MCKEE ROAD
DUNCAN, PHILLIP R	4235 HELENA ST	HUDSON	NC	28638-9023	MT ZION
DUNCAN, SHERI	5412 WHITE BLOSSOM DR	GREENSBORO	NC	27410-9337	SEDFIELD
DUNKLEY, NADINE	111 DOVE LN	ROXBORO	NC	27573-7422	BETHEL HILL
DUNLOW, DARLENE D	140 W ASKEWVILLE ST	WINDSOR	NC	27983-7238	ASKEWVILLE
DUNN, ANN	1948 PRICE RD	EDEN	NC	27288-7613	HAMPTON HEIGHTS
DUNN, BARBARA	555 ACORN HILL RD	SUNBURY	NC	27979-9566	PROVIDENCE
DUNN, CAROLYN	1423 WISCASSETT ST	ALBEMARLE	NC	28001-3147	HILLSIDE
DUNN, PRESTON	1627 OAKDALE CIR	HENDERSON	NC	27536-3512	BLESSED HOPE
DUPREE, LARRY	1144 RICHARDSON RD	ZEBULON	NC	27597-8064	HALES CHAPEL
DURR, STEPHEN J	2107 PENNY RD	HIGH POINT	NC	27265-8104	PARKWOOD
DUTTON, SANDRA	4624 SMITHFIELD RD	WENDELL	NC	27591-8620	SHOTWELL
DWIGGINS, PRISCILLA S	4554 US HIGHWAY 64 W	MOCKSVILLE	NC	27028-8463	SOCIETY
DWYER, LARRY	305 W OAK ST	LAKE WACCAMAW	NC	28450-2319	BOLTON
DYER, ROGER BUD	2100 NOBLE RD	RALEIGH	NC	27608-1844	EMMANUEL
DYSON, BEVERLY	8756 OLD SALSIBURY RD	LINWOOD	NC	27299-9637	SMITH GROVE
DYSON, JUNE	120 GLENDALE DR	WILMINGTON	NC	28401-8827	OLIVET
DYSON, KURT	1643 SAINT CLAIR RD	TAYLORSVILLE	NC	28681-9018	CALVARY
EARGLE, BEVERLY	PO BOX 74	MOORESBORO	NC	28114-0074	SANDY RUN
EARLEY, JOYCE	94 HEATH DR	WAYNESVILLE	NC	28786-8676	GRANDVIEW
EARLEY, REBA	1333 MEMORIAL HWY	LAKE LURE	NC	28746-9118	ROCK SPRINGS
EARLEY, SHIRLEY	506 NEIGHBORS DR	MIDLAND	NC	28107-7460	SOUTHSIDE
EARLY, CAROLYN A	PO BOX 104	OLD FORT	NC	28762-0104	OLD FORT FIRST
EASTER, MARGIE	1127 SANDY RIDGE RD	CANA	VA	24317-4005	PAULS CREEK
EASTERLING, MICKY	6459 NC HIGHWAY 211 E	LUMBERTON	NC	28358-7661	ANTIOCH
EBORN, JERRY	301 SOMERSET WAY	NEWPORT	NC	28570-6523	PARKVIEW
ECHOLS, LYNN	122 CAMELOT CT	KINGS MOUNTAIN	NC	28086-8237	BETHLEHEM
EDGE, DOUGLAS	PO BOX 325	WAGRAM	NC	28396-0325	SPRING HILL
EDMONDS, MILDRED	104 BELCROSS CT	GARNER	NC	27529-4917	ETERNAL LIFE
EDMONSON, TERESA	2228 CAMP CREEK CHURCH RD	MOORESBORO	NC	28114-8785	CAMPS CREEK
EDMUNDSON, FRANKIE	325 S BROAD ST	EDENTON	NC	27932-1933	ALBEMARLE
EDWARDS, BENNY G	150 NORTHWOOD DR	SOUTHERN PINES	NC	28387-2559	SOUTHERN PINES FIRST
EDWARDS, CHARLES	690 SHADY GROVE CHURCH RD	STALEY	NC	27355-8123	SHADY GROVE
EDWARDS, DARA M	2222 LAKE WENDELL RD	WENDELL	NC	27591-7161	WHITE OAK
EDWARDS, DORIS	604 SLIPPERY LOG RD	WHITVILLE	NC	28472-9520	NEW HOPE
EDWARDS, KEVIN	1933 WALKER BRANCH RD	MARS HILL	NC	28754-6847	BELVA
EDWARDS, LAYNE	1560 DRY PONDS RD	GRANTVILLE	NC	28630-9636	FRIENDSHIP
EDWARDS, MARK A	147 SOFTWOOD LN	CONCORD	NC	28025-9237	PROVIDENCE
EDWARDS, MICHAEL K	209 E COLLEGE ST	WARSAW	NC	28398-1910	WARSAW
EDWARDS, MONICA	115 EDEMONT DR	SNOW HILL	NC	28580-2003	SNOW HILL FIRST
EDWARDS, MORTON	558 SAND ROCK RD	FAIRMONT	NC	28340-6538	WHITE POND
EDWARDS, PETRICE	1559 LUFFMAN RD	RONDA	NC	28670-9142	BENHAM
EDWARDS, RICHARD	RR 2 BOX 258	COLUMBIA	NC	27925-9629	SOUNDSDIE MISSIONARY
EDWARDS, SANDY	116 GRASSY POND LN	RICHLANDS	NC	28574-8204	BETHEL
EDWARDS, SONDRA	218 HILLSBOROUGH ST	FRANKLINTON	NC	27525	FRANKLINTON
EDWARDS, TOMMIE L	184 SNOWDRIFT DR	BAKERSVILLE	NC	28705-7777	LITTLE ROCK CREEK
EDWARDS, VICKI	180 MEADOW GROVE CHURCH RD	CANTON	NC	28716-5393	EAST FORK
EIDSON, ANNE H	99 N SALSIBURY ST	RALEIGH	NC	27603-1737	RALEIGH FIRST
ELLEGE, JERRY D	1036 CARTPATH RD	NORTH WILKESBORO	NC	28659-8229	BAPTIST HOME
ELLEGE, LOUIS E	PO BOX 232	NORTH WILKESBORO	NC	28659-0232	LITTLE ROCK
ELLEGE, WILLIAM	1137 CANE CREEK CHURCH RD	MC GRADY	NC	28649-9503	ROCK SPRINGS
ELLER, BRUCE	125 FAIRVIEW LN	WILKESBORO	NC	28697-7503	ELK
ELLER, LENNIS	3316 MOKIE LN	LENOIR	NC	28645-6833	GRANDIN
ELLIOTT, CARROLL	909 NC HIGHWAY 194 S	TODD	NC	28684-9430	BALD MOUNTAIN
ELLIOTT, PHILIP	1304 WOODGREEN RD	TARBORO	NC	27866-3380	OAK CITY
ELLIOTT, THOMAS H	PO BOX 182	FLEETWOOD	NC	28626-0182	BIG FLATS
ELLIS, BILLY	36 MCCracken CV	HAYESVILLE	NC	28904-6160	OLD SHOOTING CREEK
ELLIS, GEARLDINE	130 SCHOOL RD	BAKERSVILLE	NC	28705-9533	LEDGER
ELLIS, GERRY	3309 WESTCOTT CIR	SANFORD	NC	27330-7040	SWANNS STATION
ELLIS, GRAHAM	14312 ROUGH AND READY RD	FAIR BLUFF	NC	28439-9631	HINSONS CROSSROADS
ELLIS, SUZANNE	1513 HAMMOND ST	ROCKY MOUNT	NC	27803-2310	MOMEYER
ELLMORE, NEVA SUE	2645 GRAPE CREEK RD	MURPHY	NC	28906-9362	OGRETA
ELMORE, DANNY	1237 MONROE DR	GASTONIA	NC	28054-8330	BINGHAM
ELMORE, JAMES O	PO BOX 35	CLAYTON	NC	27520-0035	CLAYTON FIRST
ELMORE, JERRY	5650 HOOVER ELMORE RD	VALE	NC	28168-8660	LEONARDS FORK
ELMORE, NANCY	7882 BILL SAIN RD	VALE	NC	28168	LAWINGS CHAPEL
EMERY, HELEN	1824 TINEY RD	ELLENBORO	NC	28040-9641	PILGRIM
ENGLAND, ROY	PO BOX 123	CRAMERTON	NC	28032-0123	LAKEVIEW
ENGLISH, CAROLYN W	PO BOX 177	TYNER	NC	27980-0177	CENTER HILL
ENGLISH, GREGG	21414 NC HIGHWAY 210 E	IVANHOE	NC	28447-9565	HAW BLUFF
ENLOE, HILDA	355 OAK SPRINGS RD	RUTHERFORDTON	NC	28139-8091	MOUNTAIN VIEW RFD
ENNIS, MICHAEL H	633 E SOMMERDALE CT	RURAL HALL	NC	27045-9345	STANLEYVILLE FIRST
EPLY, CHAD	505 US 70 W	MORGANTON	NC	28655-9239	TRINITY
EPPS, MARION R	921 BURNLEY RD	CHARLOTTE	NC	28210-3737	NEWELL
ESTEP, CHARLES	3668 MOUNT OLIVE CHURCH RD	NEWTON	NC	28658-9696	PINEY GROVE
ESTEP, JUDY	230 NEW BETHEL CHURCH RD	FOREST CITY	NC	28043-7487	NEW BETHEL
ESTES, JOHN C	219 SUTTON BRANCH RD	SYLVA	NC	28779-9678	OLD SAVANNAH
ESTRIDGE, TONY	3490 BENNETT SILER CITY RD	BENNETT	NC	27208-9333	BRUSH CREEK
ETTERS, STEPHEN	3209 NEAL BOYCE RD	WINGATE	NC	28174	PLEASANT PLAINS
EUDY, MIKE	21559 E 8TH ST	OAKBORO	NC	28129-8702	BETHEL
EURE, FELDA	RR 1 BOX 10	EURE	NC	27935-9736	EURE
EURY, PATTI W	1485 HESS RD	CONCORD	NC	28025-7142	OAK RIDGE

EVANS, FRANCES	37 SELLARS PL	CANTON	NC	28716-9401	FAIRVIEW MISSIONARY
EVANS, GLENN	PO BOX 112	DELCO	NC	28436-0112	DELCO
EVANS, JACK T	109 WHITES LANDING RD	EDENTON	NC	27932-8968	ROCKY HOCK
EVANS, MARTHA	418 GATEWOOD DR	WINSTON SALEM	NC	27104-2434	LEWISVILLE
EVANS, MAURICE C	977 MOUNT PISGAH RD SW	SUPPLY	NC	28462-6323	OAK GROVE
EVANS, MILTON	113 TARTAN RD	LUMBERTON	NC	28358-2690	NORTH LUMBERTON
EZZELL, DELMA	PO BOX 203	BRUNSWICK	NC	28424-0203	BALTIMORE
EZZELL, DELMA	PO BOX 203	BRUNSWICK	NC	28424-0203	OAKTON
EZZELL, LARRY	PO BOX 24	BRUNSWICK	NC	28424-0024	BRUNSWICK
FABIAN JR, GARY	4855 ALBEMARLE RD	CHARLOTTE	NC	28205-6615	EASTERN HILLS
FAGAN, KATHERINE	311 W CHEROKEE ST	CHESNEE	SC	29323-1229	SANDY SPRINGS FIRST
FAGGART, RICK	1017 SENECA RD	MOUNT PLEASANT	NC	28124-9729	COLDWATER
FAILE, ROBERT R	468 FIR ST	HUDSON	NC	28638-2212	FELLOWSHIP
FANN, EDNA	11775 NC HIGHWAY 96 S	BENSON	NC	27504	TRINITY
FARMER, CRAIG	1012 OAK ST	GASTONIA	NC	28056-7429	SUNSET FOREST
FARMER, NANCY	PO BOX 353	SOUTH MILLS	NC	27976-0353	GOOD NEWS
FARRIS, BILLY	104 BRYAN ST	STONEVILLE	NC	27048-7887	STONEVILLE FIRST
FAULKNER, CAROLYN	27184 CANTON HEIGHTS RD	ALBEMARLE	NC	28001-8060	POPLIN GROVE
FAULKNER, MAE H	6078 HICKSBORO RD	OXFORD	NC	27565-7588	DEXTER
FELTY, JAMES	228 OAK PARK DR	BREWARD	NC	28712-3022	CALVARY
FELWELL, DON	21115 TOWNWOOD DR	CORNELIUS	NC	28031-9628	CONCORD FIRST
FERGUSON, BILL	1144 W GREEN ST	THOMASVILLE	NC	27360	GREENWOOD
FERGUSON, BRENT	4361 HICKORY HOLLOW RD	GASTONIA	NC	28056-8725	WOODLAND
FERGUSON, REEVES	42 JESS COVE RD	CLYDE	NC	28721-9318	FINES CREEK MEMORIAL
FERRELL, TRINA	3932 LAZY RIVER DR	GRANITE FALLS	NC	28630-8589	DUDLEY SHOALS
FIELDS, CAROL	2927 APPLING WAY	DURHAM	NC	27703-9275	LAKEWOOD
FIELDS, MATT	PO BOX 338	MAIDEN	NC	28650-0338	MAIDEN FIRST
FILLINGAME, RILEY	PO BOX 818	PILOT MOUNTAIN	NC	27041-0818	PILOT MOUNTAIN FIRST
FISH, JO	41817B LOOP RD	NORWOOD	NC	28128-7767	NORWOOD FIRST
FITZGERALD, ELLEN	PO BOX 540	FALLSTON	NC	28042-0540	ROSS GROVE
FLANAGAN, RUTH ANNE	406 HOLLY HILL RD	MURFREESBORO	NC	27855-2210	MEHERIN
FLEMING, JAMES R	118 RANKIN CT	WAKE FOREST	NC	27587-2564	PARKWOOD
FLETCHER, JUDY	1000 WILDCAT RD	MORAVIAN FALLS	NC	28654-9110	NEW HOPE
FLITZ, PAIGE	PO BOX 328	WINGATE	NC	28174-0328	LAKEVIEW
FLOWERS, BRENDA	19821 NC HIGHWAY 87 E	RIEGELWOOD	NC	28456-8556	RIEGELWOOD
FLOWERS, PAUL	1603 MONUMENT RD	GREENVILLE	NC	27834-8353	WINTERVILLE
FLOWERS, STEVE	163 FISHER RD	MADISON	NC	27025-7710	WOODBINE
FLOYD, DAVID	PO BOX 1330	NEWPORT	NC	28570-1330	NEWPORT
FLOYD, LOUIS	1804 FOLLY GATE CT	CHARLOTTE	NC	28262-9241	ODELL
FLYNN, BETTY	738 CEDAR CREEK RD	LAKE LURE	NC	28746-9360	BILLS CREEK
FLYNN, ELLEN	RR 5 BOX 3012	COLUMBUS	NC	28722-9570	PACOLET HILLS
FLYNN, MARY B	1811 FERTILIZER RD	RIEGELWOOD	NC	28456-7012	GOSHEN
FORBES, TIM	2009 COUNTRY TRAILS DR	CLAYTON	NC	27520-6493	BETHESDA
FORD, GAIL M	439 TOT DELLINGER RD	CHERRYVILLE	NC	28021-9241	MT ZION
FOREHAND, JUNE	199 SMITH CORNER RD	CAMDEN	NC	27921-7630	CALVARY
FORESTER, ELLEN	511 E LOMBARD ST	MAXTON	NC	28364-1904	MAXTON FIRST
FORMAN, JOHN	38 BASS HOUND CIR	FUQUAY VARINA	NC	27526-6359	PINEY GROVE
FORMYDUVAL, KATHY	2970 ASH LITTLE RIVER NW	LONGWOOD	NC	28452-9720	FRIENDSHIP
FORREST, DONNA	RR 1	TURTLETOWN	TN	37391	LIBERTY
FOUST, REBECCA	4412 NORA MCGEE RD	BOOMER	NC	28606-9622	LIVINGSTON MEMORIAL
FOUTS, PATTI	120 BELLEVIEW PARK RD	FRANKLIN	NC	28734-7548	LONGVIEW
FOWLER, DORIS	981 GAPWAY CHURCH RD	TABOR CITY	NC	28463-8771	GAPWAY
FOX, LEONARD	5 BARCLAY DR	ARDEN	NC	28704-3345	SOUTH BUNCOMBE
FOX, LINDA	145 ELLER RD	GASTONIA	NC	28056-9564	HILLVIEW
FOX JR, CARROLL	204 CEDAR VALLEY RD	HUDSON	NC	28638-2601	WALKER ROAD
FRADY, JERRY	PO BOX 427	CANDLER	NC	28715-0427	SUNRISE
FRADY, MILLIE	PO BOX 767	FRANKLIN	NC	28744-0767	SOUTH MACON
FRANK, DAWN	2339 YATES RD	DENTON	NC	27239-7087	CEDAR GROVE
FRANKLIN, PATRICIA	1914 BOULDING AVE	HIGH POINT	NC	27265-3304	EAST GRIMES AVENUE
FRANKS, LARRY	111 N COLLEGE MANOR DR	SHELBY	NC	28152-8006	BETHEL
FRANZIER, JOAN	65 LINNETT CT	YOUNGSVILLE	NC	27596-7311	CEDAR ROCK FIRST
FREEMAN, CHARLES O	3872 WIRE GRASS RD	ORRUM	NC	28369-9370	HOG SWAMP
FREEMAN, LENNIE	GENERAL DELIVERY	BAT CAVE	NC	28710-9999	MIDDLE FORK
FREEMAN, LISA	1342 MOUNT LEBANON CHURCH RD	BOSTIC	NC	28018-7719	SANDY LEVEL
FREEMAN, MICHAEL	100 RED KNOB LN	MARSHALL	NC	28753-8162	ENON
FREEMAN, RICHARD	5689 BEAR CREEK RD	MARSHALL	NC	28753-5455	BEAR CREEK
FREEMAN, RONALD W	PO BOX 400	SUMMERFIELD	NC	27358-0400	SUMMERFIELD FIRST
FREEMAN, SPURGEON	210 SHEPHERD CREEK RD	FRANKLIN	NC	28734-4264	LIBERTY
FREEMAN, TERRY C	170 PINE VALLEY DR	STANLEY	NC	28164-9507	SUNSET ROAD
FREITAG, JOHN E	338 CATHAY RD	WILMINGTON	NC	28412-2914	SILVER LAKE
FRIEDRICH, MANFRED E	6632 KODIAK DR	FAYETTEVILLE	NC	28304-0812	LAKE RIM
FRODGE, ROBIN F	211 N BEVERLY DR	LOCUST	NC	28097-9617	GLORIETA
FULBRIGHT, MIKE	238 AVA KISER DR	KINGS MOUNTAIN	NC	28086-9395	SHADY GROVE
FULK, JOSEPHINE	PO BOX 1541	PILOT MOUNTAIN	NC	27041-1541	PINNACLE
FULK, JOYCE S	301 BROOK AVE	MOUNT AIRY	NC	27030	SILOAM
FULK, PATTI	RR 1 BOX 179	ARARAT	NC	27007-9728	DOBSON FIRST
FULKS, ART	505 S ENGLEWOOD DR	ROCKY MOUNT	NC	27804-4020	ENGLEWOOD
FURLOUGH, TEREASA	113 TRANTERS CREEK RD	WASHINGTON	NC	27889-8776	WASHINGTON SECOND
FURR, HUBERT	235 EFIRD RD	GOLD HILL	NC	28071-8645	ROCKWELL FIRST
FUTCH, RAYMOND	867 E ZION CHURCH RD	SHELBY	NC	28150-9216	WESTWOOD HEIGHTS
FUTRELL, CAROLYN	4572 ANTIOCH RD	OXFORD	NC	27565-9421	PEACES CHAPEL
FUTRELL, JOSEPH	RR 1 BOX D	WINTON	NC	27986-9701	WINTON
GADY, SONYA	1216 PRESSON FARM LN	MONROE	NC	28110-9731	ANTIOCH
GAINES, BRAD	1118 HICKORY TRACE DR	GREENSBORO	NC	27407-2842	HILLCREST
GALLOWAY, CAROLYN	600 WALNUT HOLLOW RD	BREWARD	NC	28712-7604	DUNNS ROCK
GALLOWAY, TODD	402 HIGHWAY 152 E	ROCKWELL	NC	28138-9464	LANE STREET
GANT, REX	498 ROBINHOOD RD	NORTH WILKESBORO	NC	28659-8483	PEACE HAVEN
GANTT, RONDA J	136 WINDOVER DR	FOREST CITY	NC	28043-3349	FLORENCE
GANTT, WIREMAN	1135 LINCOLNVIEW THREE RD	LINCOLNTON	NC	28092-7373	ROSELAND
GARBETT, EILEEN	1027 GREGORY FORK RD	RICHLANDS	NC	28574-7217	NEW HOPE
GARDNER, BEA	63 GARDNER DR	MARS HILL	NC	28754-6883	MIDDLE FORK
GARDNER, JUDY	205 CREEK MOORE CIR	THOMASVILLE	NC	27360-6066	CEDAR LODGE
GARDNER, ROBIN	109 PINEHURST DR	MOUNT AIRY	NC	27030-8738	OAK GROVE

GARNER, BRENDA G	PO BOX 412	LAKEVIEW	NC	28350-0412	NEW FREEDOM
GARNER, JAMES	3677 VASS CARTHAGE RD	CARTHAGE	NC	28327-7009	CORNERSTONE
GARNER, KENNIE	2278 BOONES NECK RD SW	SUPPLY	NC	28462-6222	CALVARY
GARNES, FLOYD	2404 FANNIE LN	LENOIR	NC	28645-8057	CLEARVIEW
GARRIS, KELLEY S	PO BOX 209	SMITHFIELD	NC	27577-0209	SMITHFIELD FIRST
GARRISON, ANNIE	163 KELLY HUNTER RD	MARS HILL	NC	28754-9758	VISION MISSIONARY BA
GARRISON, BARBARA	207 DREW CT	KINGS MOUNTAIN	NC	28066-3935	OAKLAND MEMORIAL
GARRISON, KEVIN	326 E STADIUM DR	EDEN	NC	27288-3523	OSBORNE
GARVER, JOHN	245 FAGGART CIR	ROCKWELL	NC	28138-8684	ENOCHVILLE FIRST
GARWOOD, WILLIAM	PO BOX 1473	ELIZABETH CITY	NC	27906-1473	TRINITY
GASKIN, JANICE	2659 SHERIFF JOHNSON RD	LILLINGTON	NC	27546-8169	FAITH
GATHINGS, DEBORAH	RR 1 BOX 102 A	LILLESVILLE	NC	28091-9744	CATHEDRAL
GATLIN, CLARA	217 E CENTRAL AVE	ASHEBORO	NC	27203-3303	RANDLEMAN FIRST
GAYNOR, CHRIS L	601 CRESTVIEW DR	DURHAM	NC	27712-2345	HOMESTEAD HEIGHTS
GEER, BARBARA	1196 PINE KNOLLS RD	KERNERSVILLE	NC	27284-7251	KERNERSVILLE FIRST
GENTRY, JIM	PO BOX 1054	WEST JEFFERSON	NC	28694-1054	MISSION HOME
GENTRY, RANDY	301 CHERRY ST	MOUNT AIRY	NC	27030-4807	PLEASANT VIEW
GENTRY, SHIRLEY	6322 BUGGS ISLAND RD	BOYDTON	VA	23917-4009	BETHSDA
GENTRY, TERRY	534 MOUNTAINVIEW ST SW	LENOIR	NC	28645-5634	SETZER CREEK
GEORGE, JERRY	2716 SHEPPARD MILL RD	SANDY RIDGE	NC	27046-7048	DANBURY
GERMAN, SHERRILL	PO BOX 37	PATTERSON	NC	28661-0037	YADKIN
GERRALD, SALLY	310 BARBARA DR	NEW BERN	NC	28562-8900	TEMPLE
GIBERT, PATRICIA	2570 POORS FORD RD	RUTHERFORDTON	NC	28139-9493	PORES FORD
GIBSON, CAROLE E	9340 MORGAN ST	LAUREL HILL	NC	28351-9362	LAUREL HILL
GIBSON, GRACE	399 SAIN RD	STATESVILLE	NC	28625-2239	UNION CHAPEL
GIBSON, TAMMY	147 EVANS LAKE RD	DALLAS	NC	28034-8651	CEDAR GROVE
GIL, MARY LOU	70 COLD SPRINGS DR	MILL SPRING	NC	28756-9601	POLK SPANISH
GILBERT, DAVID J	PO BOX 52	BRYSON CITY	NC	28713-0052	BRYSON CITY FIRST
GILBERT, DON	10512 TREE BARK CT	RALEIGH	NC	27613-6313	LEESVILLE
GILBERT, MARY	PO BOX 324	CAMDEN	NC	27921-0324	SAWYERS CREEK
GILL, LINDA A	749 GILLES RD	ROXBORO	NC	27573-8386	TRIPLE SPRINGS
GILLETTE, CARI	169 S CROOM BLAND RD	KINSTON	NC	28504-7452	SANDY BOTTOM
GILLEY, RICHARD M	423 NORTHERN BLVD	WILMINGTON	NC	28401-6737	LONG LEAF
GILLIAM, ANITA S	1027 NANCY LN	WINSTON SALEM	NC	27107-5430	NORTH WINSTON
GILLIAM, ROCHELLE H	35 THOMERSON LN	LOUISBURG	NC	27549-9198	FLAT ROCK
GILMORE, JAMES	RR 2	POLKTON	NC	28135-9802	CEDAR GROVE
GIVENS, CARL	4901 STATESVILLE RD	CHARLOTTE	NC	28269-4326	STATESVILLE ROAD
GLANCE, BETH	127 BYNUM ST	LINCOLNTON	NC	28092-7013	RANKIN LAKE
GLASGOW, BARBARA D	801 N WAKEFIELD ST	ZEBULON	NC	27597-2342	ZEBULON
GLENN, ANDY	RR 2	BURNSVILLE	NC	28714-9802	YOUNGS CHAPEL
GLENN, CAROLYN	PO BOX 204	LITTLE SWITZERLAND	NC	28749-0204	BLACK MOUNTAIN
GLENN, KRISTIN	2023 GARLAND AVE	GASTONIA	NC	28052-5134	MACEDONIA
GLOVER, DIANNE	101 WINTERBERRY RIDGE DR	DURHAM	NC	27713-9440	NEW BEGINNINGS
GLOVER, GAIL	PO BOX 198	RICH SQUARE	NC	27869-0198	RICH SQUARE
GLOVER, RONALD D	3804 DOE CLEARING CT	WILMINGTON	NC	28409-3278	MASONBORO
GOBBLE, DONNIE	523 RALPH RATLEDGE WAY	MOCKSVILLE	NC	27028-8330	CALAHAN FRIENDSHIP
GOBBLE, GINA	4680 LEONARD RD	SALISBURY	NC	28146-2445	TRADING FORD
GODWIN, DIANA	PO BOX 221	ROSE HILL	NC	28458-0221	EVERGREEN
GODWIN, JANET	4909 LUCY SHORT CUT RD	MARSHVILLE	NC	28103-9542	OLIVE BRANCH
GOINS, ANGELA	212 BEAVER RIDGE WAY	BENSON	NC	27504-8013	BAPTIST CENTER
GOINS, DOROTHY	3856 NC HIGHWAY 71 N	MAXTON	NC	28364-8778	UNION LIGHT
GOLD, MARELENA	3119 SUFFOLK DR	SHELBY	NC	28152-7537	ZOAR
GOOCH, BETTY	3128 BRUCE GARNER RD	CREEDMOOR	NC	27522-8720	MARYS CHAPEL
GOODMAN, CRYSTAL	415 BEAVER ST	LANDIS	NC	28088	PROVIDENCE
GORDON, DALE	196 RIDGELAND DR	RUTHERFORDTON	NC	28139-2020	GOODES CREEK
GORDON, LORRAINE	1061 BAYNEWOODS LN	FORT MILL	SC	29715-8600	SOUTHVIEW
GORE, BOBBY L	1637 PIERCE ST SW	OCEAN ISLE BEACH	NC	28469-4721	JENNIES BRANCH
GORE, DEAN	PO BOX 1085	WHITEVILLE	NC	28472-1085	PALMYRA
GORE, LEROY	11824 SEVEN CREEKS HWY	TABOR CITY	NC	28463	GORES CHAPEL
GORE, PHYLLIS M	1899 MANLEY SMITH RD	NAKINA	NC	28455-9541	HAPPY HOME
GORTNEY, MAURICE	2131 NEW LEICESTER HWY	LEICESTER	NC	28748-5175	OAK GROVE
GOSNELL, JERRY	105 GOSNELL RD	ASHEVILLE	NC	28804-9684	NEW LIBERTY
GOUGH, MELVA	1821 OLD STAGE RD	YADKINVILLE	NC	27055-6734	DEEP CREEK
GRAHAM, CINDER	1926 US HIGHWAY 74 W	LUMBERTON	NC	28360-5662	WEST END
GRAHAM, KEVIN L	110 KINGS DR	LOCUST	NC	28097-9628	LOCUST FIRST
GRAHAM, MARY M	376 CARVER MOORE RD	LAKE WACCAMAW	NC	28450-9346	ST JAMES
GRAHAM, RONNIE	3012 W STAGE COACH TRL	SHELBY	NC	28150-8835	BIG SPRINGS
GRANGER, RAY	110 JONES ST	TABOR CITY	NC	28463-1512	WESTSIDE
GRANGER, RODERICK	2272 HORSESHOE BEND RD NE	HICKORY	NC	28601-7734	FAIRGROVE
GRAVES, GINGER	PO BOX 36933	CHARLOTTE	NC	28236-6933	GALILEAN
GRAY, ESTHER	351 CEDAR AVE	WAKE FOREST	NC	27587	WAKE FOREST
GRAY, HERBERT	5210 LIBERTY RD	GREENSBORO	NC	27406-8620	NEW HORIZON
GRAY, JACK	33269 COURTLAND DR	ALBEMARLE	NC	28001-7532	MEMORIAL
GRAY, JAKE W	1934 LEONARD YORK DR	RANDLEMAN	NC	27317	WHITES MEMORIAL
GRAY, PHIL	208 GREENLAWN DR	KERNERSVILLE	NC	27284-9427	WALKERTOWN FIRST
GREEN, AILEEN	7148 DAVIS COUNTRY RD	RANDLEMAN	NC	27317-7167	GLENOLA
GREEN, KIM	162 VALLEY SPRING DR	SYLA	NC	28779-7033	GREENS CREEK
GREEN, LUCILLE	221 MAPLE ST	BREVARD	NC	28712-3865	EAST FORK
GREEN, MARGARET	420 SAINT PAUL CHURCH RD	LAWNDALE	NC	28090-9216	SAINT PAUL
GREEN, MARTY	751 BETHANY CHURCH RD	FOREST CITY	NC	28043-8105	BETHANY
GREEN, RANDY	9603 W NC 97	MIDDLESEX	NC	27557-7600	ANTIOCH
GREENE, DARRIS	437 RYLAND RD	TYNER	NC	27980-9666	FAITH FELLOWSHIP
GREENE, DIANA	990 HOGAN FARM RD	SEAGROVE	NC	27341-9567	DOVER
GREENE, FRANK J	1600 AVERSBORO RD	GARNER	NC	27529-4551	AVERSBORO ROAD
GREENE, JOHNNY	437 WALLS CHURCH RD	BOSTIC	NC	28018-7520	MT LEBANON
GREENE, KENNY	2638 WITHERS DR	HUDSON	NC	28638-9062	TEMPLE HILL
GREENE, LOWELL	1598 PHILLIPS BRANCH RD	VILAS	NC	28692-9437	WILLOW VALLEY
GREENE, RICKY	166 WEAVER RUSSELL RD	CLYDE	NC	28721-9392	PANTHER CREEK
GREENE, TONY	1621 JADE PL	LENOIR	NC	28645-8060	ROCKY SPRINGS
GREENWOOD, PAMELA H	11138 NC 138 HWY	NORWOOD	NC	28128-7510	AQUADALE
GREER, BURL A	9304 NEW TOWNE DR	MATTHEWS	NC	28105-2050	SARDIS
GREER, FREDDA G	PO BOX 3051	BOONE	NC	28607-3051	COOL SPRINGS
	230 REGENCY RD	SALISBURY	NC	28147-8867	NEEL ROAD

GREER, JAMES	8435 RUSTWOOD PL	CHARLOTTE	NC	28273-0305	MOUNT LEBANON
GREER JR, MELVILLE T	1038 SEXTON RD	WEST JEFFERSON	NC	28694-9315	FLETCHER MEMORIAL
GREGG, ELAINE W	13 HUTCHINSON WOODS	FLETCHER	NC	28732-8724	ARDEN FIRST
GREGORY, CLAUDE	831 OLD US HIGHWAY 421	HAMPTONVILLE	NC	27020-6749	SHADY GROVE
GREGORY, PAUL	PO BOX 63	HAYS	NC	28635-0063	MOUNTAIN VIEW
GREY, ALLEN	9214 VEDRA LN NE	LELAND	NC	28451-7592	NEW HOPE
GRICE, EDDIE	15535 7 CREEKS HWY	TABOR CITY	NC	28463-9052	RIVERSIDE
GRICE, JUDY	300 BUFFALO SHOALS RD	LINCOLNTON	NC	28092-4120	BOGER CITY
GRICE, STEVE	PO BOX 275	PINE LEVEL	NC	27568-0275	STEVENS CHAPEL
GRIFFIN, CECIL	1415 MAJOR DR	CHAPEL HILL	NC	27516-5172	ANTIOCH
GRIFFIN, CHERYL	2448 EMMAUS CHURCH RD	DUDLEY	NC	28333-6248	EMMAUS
GRIFFIN, DEANIE	131 WOODLAND DR	HAVELOCK	NC	28532-2968	BEAUFORT FIRST
GRIFFIN, GEORGE	126 GLOVER RD	GASTONIA	NC	28056-9590	SANDY PLAINS
GRIFFIN, KENNETH H	531 W END DR	MONROE	NC	28112-6445	OAKLAND
GRIFFIN, WOODY	371 BERNARD ST	SPRING LAKE	NC	28390-8782	GOURD SPRINGS
GRIFFITH, LINDA	RR 6 BOX 409	BURNSVILLE	NC	28714-9616	LAUREL BRANCH
GRIGG, DAVID M	601 E IOWA AVE	BESSEMER CITY	NC	28016-2108	SUNSET LANE
GRIT, JEFF	999 GREENHORN RD	ROARING RIVER	NC	28669-8069	NEW LIGHT
GRUBB, JOYCE	700A MULLATO MT RD	WEST JEFFERSON	NC	28694	LAUREL KNOB
GRUBBS, DONNA	73 GRIER CHURCH RD	LEASBURG	NC	27291-9797	SEMORA
GRUBBS, LIBBY	469 DOVER RD	KINGS MOUNTAIN	NC	28086-8698	NORTHSIDE
GUFFEY, LORI P	987 PEA RIDGE RD	MILL SPRING	NC	28756-9798	PEA RIDGE
GUILL, NELL	1536 BELMAR DR	GASTONIA	NC	28052-0954	RIDGE
GUPTON, JOHNNY	3531 ABERCROMBY DR	DURHAM	NC	27713-1473	FAITH
GUPTON, JOHNSON	900 STAGECOACH RD	HENDERSON	NC	27536-7717	ISLAND CREEK
GUY, HOLLIE	PO BOX 250	FOUR OAKS	NC	27524-0250	PAULINE
GWALTNEY, JOHN	506 COMMACHE TRL	WINSTON SALEM	NC	27107-9605	RICH FORK
HAAS, EDGAR	335 MOUNT HERMAN RD	HUDSON	NC	28638-8783	UNITY
HACKLER, CHRIS	8418 NC HIGHWAY 62 N	MILTON	NC	27305-9331	SHILOH
HAIGLER, DORIS J	4705 OLD PAGELAND MNRE RD	MONROE	NC	28112-8184	UNION
HAIGLER, DOYLE	2011 BROOKBANK RD	ROCKINGHAM	NC	28379-2508	MCDONALD
HAIGLER, EDWARD N	119 N OLD STATESVILLE RD	HUNTERSVILLE	NC	28078-9317	HUNTERSVILLE FIRST
HAIGLER, TAMMY	117 BRADSHAW TERRACE	LENOIR	NC	28645	CREST VIEW
HAIRE, CHRIS E	PO BOX 97663	RALEIGH	NC	27624-7663	SIX FORKS
HAISLIP, MARTHA	72 SHAW SPRINGS RD	LITTLETON	NC	27850	UNITED FELLOWSHIP
HALES, DARREN	2469 NC HIGHWAY 39	SELMA	NC	27576-8071	SELMA
HALES, KENNETH	PO BOX 533	VASS	NC	28394-0533	PINEYWOOD
HALL, GRACE	491 FAIRPLAINS RD	NORTH WILKESBORO	NC	28659-8335	HILLTOP
HALL, JESSIE	52 PINNACLE DR	WAYNESVILLE	NC	28786-8057	PLEASANT BALSAM
HALL, JOE	178 FRANCIS ST	FOREST CITY	NC	28043-8747	RIVERSIDE
HALL, JOHN	2026 HALLTOWN RD	SPRUCE PINE	NC	28777-5469	GRASSY CREEK
HALL, MARION	PO BOX 357	SEABOARD	NC	27876	SEABOARD
HALL, RICHARD	4419 LEADMINE RD	RALEIGH	NC	27612	PILOT
HALL, ROGER	154 MIDDLE SKEENAHD RD	FRANKLIN	NC	28734-4408	PLEASANT HILL
HALL, SHANNON	1103 4TH AVE W	HENDERSOVILLE	NC	28739-4705	FRENCH BROAD
HALL, TERRI	PO BOX 274	TUXEDO	NC	28784-0274	TUXEDO FIRST
HALL, WINFRED	703 MCKINNEY RD	MOUNT AIRY	NC	27030-8625	VICTORY
HALLAM, JOSEPH	1904 WILLOW RD	HENDERSOVILLE	NC	28739-9100	VALLEY HILL
HALLMAN, PATRICIA	2535 PICKWICK PL	LINCOLNTON	NC	28092-7749	ANTIOCH
HALVORSEN, FAYE	6108 LINDLEY WOODS DR	GREENSBORO	NC	27410-4979	GUILFORD
HAMBLIN, EDDIE	204 LINDA DR	ARCHDALE	NC	27263-3314	CORNERSTONE
HAMBY, MELISSA D	1672 HUFFMAN FORK RD	PURLEAR	NC	28665-9180	BOILING SPRINGS
HAMILL, KATHRYNE	25560 HWY 361	ENFIELD	NC	27823	ANTIOCH
HAMILTON, BEVERLY G	15 FLOWERING DOGWOOD DR	CANDLER	NC	28715-8261	ENKA
HAMILTON, CYNTHIA	2305 LISBON RD	COUNCIL	NC	28434-8699	LISBON
HAMILTON, EUCELLA P	6156 MOUNTAIN GROVE RD	HICKORY	NC	28602-9209	MOUNTAIN GROVE
HAMILTON, ROGER	250 RESOARCH FARM RD	CANDOR	NC	27229-8409	NORMAN
HAMILTON, TONDA H	24179 EAST EIGHTH ST	OAKBORO	NC	28129	BARBES GROVE
HAMLIN, ELAINE M	PO BOX 231	CEDAR MOUNTAIN	NC	28718-0231	CATHEYS CREEK
HAMLIN, STEVE	310 N MAY ST	SOUTHERN PINES	NC	28387-5608	CAMERON
HAMPTON, CHRISTEEN	3320 PHANIEL CHURCH RD	ROCKWELL	NC	28138-7625	PHANIELS
HAMRICK, DENNIS	4036 BERRY LOOP	VALDESE	NC	28690-9467	HIGH PEAK
HAMRICK, PEGGY P	PO BOX 215	CLIFFSIDE	NC	28024-0215	CLIFFSIDE
HANEY, DAWN	735 BARRINGER RD	SALISBURY	NC	28147-9507	OAKLAND HEIGHTS
HANEY, DOUGLAS	5613 IVYGATE LN	CHARLOTTE	NC	28226-8196	PROVIDENCE
HANEY, JAMES	5047 MARCI LN	BELMONT	NC	28012-8748	UNITED
HANEY, RAY	2306 OLD PAGLND MARSHVL RD	MARSHVILLE	NC	28103-8044	FAULKS
HANKS, LUCRETIA	615 GEORGIA AVE	ROANOKE RAPIDS	NC	27870-3139	GOOD NEWS
HANKS, NELL	4234 CABIN CREEK RD	HAYS	NC	28635-8185	SPRINGFIELD
HANNAH, LOIS	RR 1 BOX 53	PENROSE	NC	28766-9704	LITTLE COVE
HARDEE, ROGER	926 CATHEY RD	CHARLOTTE	NC	28214-1635	WESTMORELAND
HARDEE JR, W CLINTON	PO BOX 165	KITTY HAWK	NC	27949-0165	KITTY HAWK FIRST
HARDEN, JOY W	PO BOX 56	WHITAKERS	NC	27891-0056	GETHESEME
HARDIN, DONAS	180 KINSEY LN	JACKSONVILLE	NC	28540-9372	POTTERS HILL
HARDIN, STEVE	118 RED FOX RD	COLUMBUS	NC	28722-9710	HICKORY GROVE
HARDIN, VERNER	PO BOX 571	RUTHERFORDTON	NC	28139-0571	SOUTHERN
HARDING, RUTH	PO BOX 2561	PEMBROKE	NC	28372-2561	NEW POINT
HARDISTER, TERESA	2516 WOMBLE ST SW	WILSON	NC	27893-4558	NOLDES CHAPEL
HARDWICK, DONALD	NEW BRITTON RD	WHITEVILLE	NC	28472	SOLBERG BAY
HARKINS, VERNON	1302 N BERKELEY BLVD	GOLDSBORO	NC	27534-3422	ADAMSVILLE
HARLESS, EDISON	11751 NC HIGHWAY 194 N	LANSING	NC	28643-9283	TUCKERDALE
HARMON, DELORIS	15260 BROGDEN RD	CREDMOOR	NC	27522-9565	UNION
HARMON, RHONDA	630 GEORGE WILSON RD	BOONE	NC	28607-8613	BEECH VALLEY
HARPER, RAYMOND	603 BUCKWHEAT RD	MCCRADY	NC	28649-9601	CENTER
HARRELL, CLIFF	PO BOX 5	OAK CITY	NC	27857-0005	NEW HOPE CHAPEL
HARRELL, LORI	1144 SAN SOUCI RD	WINDSOR	NC	27983-8476	LAWRENCE
HARRELL, WENDY W	PO BOX 683	PINOTOPS	NC	27864-0683	WEBBS CHAPEL
HARRELSON, MARTHA	2145 RICHMOND HILL CHURCH RD	BOONVILLE	NC	27011-8333	RICHMOND HILL
HARRILL, L C	115 HARRIS DR	MORGANTON	NC	28655-4327	ASHEVILLE STREET
HARRILL, RONNIE	242 BURCH HUTCHINS RD	FOREST CITY	NC	28043	WESTMINSTER
HARRINGTON, BILLY	1103 CIRCLE DR	MONROE	NC	28112-5834	FOREST HILLS BAPTIST
HARRIS, CLAYTON	845 DENNIS ST	TROY	NC	27371-2621	LIBERTY HILL
HARRIS, CLIFTON D	351 SABRA DR	WILMINGTON	NC	28405-3844	WINTER PARK

HARRIS, HEATHER	122 CARRIAGE HOUSE TRL	GARNER	NC	27529-4563	MOUNT MORIAH
HARRIS, LEONARD	1014 NORTHVIEW DR	SANFORD	NC	27330-9449	FLAT SPRINGS
HARRIS, MICHAEL	PO BOX 11655	DURHAM	NC	27703-0655	GREATER JOY
HARRIS, PATSY F	3324 MCLAURIN RD	BEAR CREEK	NC	27207-9345	SANDY BRANCH
HARRIS, RONNIE	PO BOX 45	ALBEMARLE	NC	28001-0045	CENTERVIEW
HARRIS, SHERLYN	285 MCKENZIES MILL RD	WEST END	NC	27376-9045	WEST END FIRST
HARRIS, TRAVIS	3077 N MARLEY FORD RD	FERGUSON	NC	28624-8903	DAVIS MEMORIAL
HARRISON, BETTY	4284 HENLEY RD	SANFORD	NC	27330-7507	NEW LIFE PRAISE
HARRISON, PATTI	3038 BRIDLE PATH	TRENT WOODS	NC	28562-6602	RIVER BEND
HART, GENE	PO BOX 187	GARLAND	NC	28441-0187	GARLAND
HARTGROVE, BRUCE N	206 W PARKWAY AVE	HIGH POINT	NC	27262-3026	HIGH POINT FIRST
HARTLEY, ANTHONY	2416 W LENOIR DR	LENOIR	NC	28645-8974	HARTLAND
HARTLEY, CHRIS	PO BOX 1361	WEST JEFFERSON	NC	28694-1361	ORION
HARTMAN, ROCKY	104 MAIN ST W	VALDESE	NC	28690-2833	CATAWBA VALLEY
HARTS, DEBRA	PO BOX 85	WHITAKERS	NC	27891-0085	WHITAKERS
HARTSELL, PEGGY	621 BIG LICK RD	OAKBORO	NC	28129-7755	BIG LICK
HARVILL, STEVE	625 MITCHELL AVE	SALISBURY	NC	28144-6248	SALISBURY FIRST
HARWELL, GARY	485 14TH AVE NE	HICKORY	NC	28601	CENTRAL
HASKETT, MARK	PO BOX 673	CULLOWHEE	NC	28723-0673	EAST SYLVIA
HASTINGS, CHAD	234 MCDOWELL DR	WAKE FOREST	NC	27587-2568	OAK GROVE
HATCH, JEAN B	311 FAIRFAX ST	CLINTON	NC	28328-2114	CLINTON FIRST
HATTON, VICKI	PO BOX 1654	CASHIERS	NC	28717-1654	CASHIERS
HAWKINS, GERALD	152 SKYLINE ROAD EXT	HICKORY	NC	28601-7819	LAKEVIEW
HAWKINS, JOHN	HOWARDS CREEK RD	BOONE	NC	28607	HOWARDS CREEK
HAWKS, CHARLES	PO BOX 58	LAMBSBURG	VA	24351-0058	LAMBSBURG MISSIONARY
HAWKS, SUSAN	1262 CARTLEDGE CREEK RD	ELLERBE	NC	28338-9197	CARTLEDGE CREEK
HAWN, DON	405 19TH AVE SW	HICKORY	NC	28602-5324	WAYSIDE
HAYDEN, PHILIP	4301 LOUISBURG RD	RALEIGH	NC	27604-4339	NEW HOPE
HAYES, GARY	RR 2 BOX 498	STATE ROAD	NC	28676-9533	INDEPENDENCE HILL
HAYES, GARY	11500 BRUSHY MOUNTAIN RD	MORAVIAN FALLS	NC	28654-9664	BETHANY
HAYES, KATHY	4695 WILKESBORO HWY	STATESVILLE	NC	28625-1280	BARKERS GROVE
HAYES, PEARL	6260 MARSH RD	FAYETTEVILLE	NC	28306-7657	MT VERNON
HAYES, WAYNE	533 JON MCGRADY RD	NORTH WILKESBORO	NC	28659	PURLEAR
HAYES, WILLIAM	190 ROBERTS RD	SANFORD	NC	27330-1563	HILLMON GROVE
HAYMORE, SUE	1113 SHOALS RD	PINNACLE	NC	27043-9120	SHOALS
HAYNES, BOB	2300 VANDEMERE AVE	FAYETTEVILLE	NC	28304-5359	SALEMBURG
HAYNES, JIM F	346 IVY HILLS DR	WAYNESVILLE	NC	28786-9347	ANTIOCH
HAYNES, KAY	400 FLETCHER MARTIN RD	ALEXANDER	NC	28701-8744	PINE BURR PARK
HAYNES, KRISTA	RR 2 BOX 2546	COLUMBUS	NC	28722-9544	WEST POINT
HAYWOOD, BETTY	161 HAITHCOCK RD	MOUNT GILEAD	NC	27306-9002	HAMER CREEK
HEATH, GREG	811 SCOTT AVE	GREENSBORO	NC	27403-2116	LINDLEY PARK
HEATH, LEAH	4803 FAISON HWY	CLINTON	NC	28328-9569	MOUNT VERNON
HEATH, VICKI	1309 BRAY AVE	NEW BERN	NC	28562-2809	CROSSROADS
HEATON, TOM	4313 HEATHSVILLE RD	ENFIELD	NC	27823-8776	ENFIELD
HEDRICK, TARA	6319 MOON RIDGE PL	LENOIR	NC	28645-7696	KINGS CREEK
HEFFNER, BETH	2913 HUGH HARRILL RD	SHELBY	NC	28150-7746	DOVER
HEFFNER, BILL	710 KNOX RD	MC LEANSVILLE	NC	27301-9226	STEVENS MEMORIAL
HELLER, DAVID B	31 PLEASANT PLAINS CHURCH RD	WHITEVILLE	NC	28472-9474	PLEASANT PLAINS
HELMS, DOUG	3661 RED FOX RD	TRINITY	NC	27370-7730	CROSS ROAD
HELMS, FLOYD	613 W CUTLAR ST	SANT PAULS	NC	28384-1221	ST. PAULS FIRST
HELMS, JERRY	107 AIRPORT RD	MONROE	NC	28110-7380	SECRET GROVE
HELMS, JERRY	PO BOX 163	STANFIELD	NC	28163-0163	FREEDOM
HELMS, MICHAEL	4211 NEW SALEM RD	MARSHVILLE	NC	28103-9648	NEW HOPE
HELTON, BRENT	190 NC HIGHWAY 801 S	ADVANCE	NC	27006-7645	HILLSDALE
HELTON JR, DONALD	6181 RAMSEY ST	FAYETTEVILLE	NC	28311-7036	CEDAR FALLS
HENDRICK, BOB	1040 MANCHESTER DR	SHELBY	NC	28152-6912	POLKVILLE
HENLEY, CHRIS	RR 3 BOX 275	SPRUCE PINE	NC	28777-9211	ALTAPASS
HENSLEY, DIANE	903 HENDERSON DR	JACKSONVILLE	NC	28540-7421	BROOKWOOD
HENSLEY, FLAY	RR 3 BOX 328	BURNSVILLE	NC	28714-9316	MOUNT PLEASANT
HENSLEY, GAYLE	20 MCKINNEY RD	WEAVERVILLE	NC	28787-9649	BEECH GLEN
HENSON, DONNIE	225 YONDER MOUNTAIN RD	CANTON	NC	28716-6803	BURNETTE SIDING
HERLOCKER, KAREN	36052 PICKLER RD	NEW LONDON	NC	28127	KENDALLS
HERREN, TERRY	8 HUMMINGBIRD LN	ASHEVILLE	NC	28806-9600	FRIENDSHIP
HERRING, DIANA	2190 TRAM RD	MOUNT OLIVE	NC	28365-5462	ALUM SPRINGS
HESTER, CANDI	PO BOX 2732	LUMBERTON	NC	28359-2732	BROADBRIDGE
HESTER, JAMES D	PO BOX 98	TAR HEEL	NC	28392-0098	TAR HEEL
HESTER, SHIRLEY K	9977 NC HIGHWAY 242 S	BLADENBORO	NC	28320-5903	SANDY GROVE
HEWETT, BETTY	2125 EXUM RD NW	ASH	NC	28420-2405	NEW LIFE
HEWITT, DORA	PO BOX 378	CAROLINA BEACH	NC	28428-0378	KURE BEACH FIRST
HIATT, CLARK	110 CALLOWAY LN	STATE ROAD	NC	28676-9281	PLEASANT VIEW
HICKS, CHERYL	493 CREEP ST	MOUNT AIRY	NC	27030-4645	BANNERTOWN
HICKS, EDWARD	PO BOX 10009	SOUTHPORT	NC	28461-0009	SOUTHPORT
HICKS, HERMAN	PO BOX 403	WOODLAND	NC	27897-0403	MENOLA
HICKS, LINDA	PO BOX 403	WOODLAND	NC	27897-0403	MENOLA
HICKS, MOZELLE	PO BOX 313	CANDOR	NC	27229-0313	CANDOR
HICKS, SUE T	734 LAVERTON LN	RURAL HALL	NC	27045-9747	RED BANK
HICKS, VICKIE C	871 LOBELIA RD	VASS	NC	28394-9131	NEW HOME
HIGGINS, GORDON	244 DALE ST	BURNSVILLE	NC	28714-3015	PLEASANT GAP
HIGHFILL, DEANN	PO BOX 1331	LIBERTY	NC	27298-1331	STALEY
HIGHTOWER, DAVID	777 TUNNEL RD	ASHEVILLE	NC	28805-1918	BEVERLY HILLS
HILDEBRAN, DANNY	GEORGE HILDEBRAN SCH RD	CONNELLYS SPRINGS	NC	28612	PHILADELPHIA
HILEMAN, RANDY	4840 LAKE FISHER RD	KANNAPOLIS	NC	28083-9609	EVA DRIVE
HILL, LIZ	125 CHESTNUT RIDGE RD	KINGS MOUNTAIN	NC	28086-9326	EASTSIDE KM
HILL, MARK	202 MCGILL AVE NW	CONCORD	NC	28025-4615	MCGILL AVENUE
HILL, MICHAEL	1607 SPRINGHAVEN CIR	ALBEMARLE	NC	28001-7843	PAULS CROSSING
HILL, TONYA	365 UNION RD	RUTHERFORDTON	NC	28139-7456	SECOND
HILL, WINNIE	259 HEMPHILL RD	UNION MILLS	NC	28167-8994	MONTFORD COVE
HILLARD, JOSEPH	2003 HUNTERWOODS DR	HIGH POINT	NC	27265-9573	GATE CITY
HILLIARD, KATHERINE	RR 2 BOX 327	MACON	NC	27551-9767	MACON
HILSON, PAUL	PO BOX 2855	HOLLY RIDGE	NC	28445-9821	SURF CITY
HILZ, CYNTHIA	111 MULLETT ST	SUPPLY	NC	28462-2077	SHELL POINT
HINCEMAN, ALICE	2699 CRAVEN ST SW	SUPPLY	NC	28462-5158	BOONES NECK
HINSON, CAROL	152 LAKESHORE DR	NEW LONDON	NC	28127-7614	DENTON FIRST

HINSON, JIM	71 HOLLY MOUNTAIN DR	FRANKLIN	NC	28734-6663	IOTLA
HINSON, MARIE	890 NC HIGHWAY 111 S	GOLDSBORO	NC	27534-6324	TRINITY
HINSON, RANDY	115 MOUNTAIN PARK RD	THURMOND	NC	28683-9791	MOUNTAIN PARK
HINSON, TOMMY	19375 NC HWY 242 S	EVERGREEN	NC	28438	LENNONS CROSS ROADS
HINTON, MARGARET H	5747 NC HIGHWAY 231	ZEBULON	NC	27597-7227	WATKINS CHAPEL
HINTON, THOMAS R	605 NORWOOD ST SW	LENOIR	NC	28645-5734	LENOIR FIRST
HIPPS, LONNIE	51 PENLAND ST	CANTON	NC	28716-4315	CRESTVIEW
HIX, MONICA C	1601 WALKER AVE	GREENSBORO	NC	27403-2318	COLLEGE PARK
HOBGOOD, ALLEN	RR 1 BOX 0	MACON	NC	27551-9801	GARDNERS
HOBGOOD, SUE K	600 ROXBORO RD	OXFORD	NC	27565-2635	ENON
HOBSON, DONALD	GREEN PATH RD	GODWIN	NC	28344	ANTIOCH
HOCUTT, KEITH	10481 NC HIGHWAY 42	HOLLY SPRINGS	NC	27540-8009	MACEDONIA
HODGE, AMY	14 LEWIS ST	CANTON	NC	28716-4607	BURNETTE COVE
HOFFNER, JUDY	730 WYATT GROVE CHURCH RD	GOLD HILL	NC	28071-7649	EAST CORINTH
HOGGARD, JOSEPH	1110 BULL HILL RD	WINDSOR	NC	27983-7214	ROSS
HOLBROOK, LUCY	1235 COOL SPRINGS CHURCH RD	ELKIN	NC	28621-9205	TRAPHILL
HOLCOMB, MARC	2772 UNION RD	GASTONIA	NC	28054-6086	BETHLEHEM
HOLDEN, CHIP	PO BOX 906	TAYLORSVILLE	NC	28681-0902	EAST TAYLORSVILLE
HOLDER, LINDA	1475 LEAFLET CHURCH RD	LILLINGTON	NC	27546-7706	CALVARY
HOLDREN, DON	283 TUCKER HOLLOW RD	NEWLAND	NC	28657-9121	PLEASANT HILL
HOLLAND, LARRY A	7713 BRIDLE CT	CHARLOTTE	NC	28216-8730	PRITCHARD MEMORIAL
HOLLEMAN, PERRY	205 N JACOB ST	CHERRYVILLE	NC	28021-2938	CHERRYVILLE FIRST
HOLLIFIELD, MARGARET	1203 CAROLYN DR	ALBEMARLE	NC	28001-4318	NORTH ALBEMARLE
HOLLIFIELD, ROBERT	139 RIDGE VIEW CIR	LAKE LURE	NC	28746-9166	CHIMNEY ROCK
HOLMES, JUDY	2934 POPE CROSSING RD	LUMBERTON	NC	28358-6582	SAND HILL
HOLMES, MCCRAY	1024 WEST CHESTER BLVD	CHARLOTTE	NC	28205-6344	NORTHDALE
HOLQUIST, ROBERT A	PO BOX 1006	CULLOWHEE	NC	28723-1006	SYLVA FIRST
HOLT, CARL	3115 RIVES CHAPEL CHURCH RD	SILER CITY	NC	27344-7549	RIVES CHAPEL
HOLTON, HELENA	1032 OLD MILL RD	WALLACE	NC	28466-9010	WILLARD
HOLTON, IKEY	1223 1ST STREET EXT	NASHVILLE	NC	27856-9240	CORINTH
HONEYCUTT, DON	7504 MOSS VALLEY CT	RALEIGH	NC	27603-5325	PINEY GROVE CHAPEL
HONEYCUTT, IRIS	PO BOX 88	AURORA	NC	27806-0088	AURORA FIRST
HONEYCUTT, SONYA	5 MOUNTAIN TER	ASHEVILLE	NC	28806-1905	RIVERSIDE
HOOK, SCOTT	244 OAK MEADOWS CIR	YOUNGSVILLE	NC	27596-9491	FELLOWSHIP
HOOKS, BILL	PO BOX 92	WADESBORO	NC	28170-0092	VICTORY
HOOPER, LEISA	PO BOX 687	DENVER	NC	28037-0687	MOUNTAIN VIEW
HOPKINS, MIKE	3952 ZEBULON RD	ZEBULON	NC	27597-8186	DAMASCUS ROAD
HORD, CINDY	1010 E SANDERS RD	SHELBY	NC	28150-9248	LAWNDALE
HORNE, BRENDA C	8112 SAINT TIMOTHY RD	MARSHVILLE	NC	28103-8698	PIASANT HILL
HORNE, JOAN	RR 1 BOX 91	PENDLETON	NC	27862-9714	ROBERTS CHAPEL
HORRELL, OSCAR	CUB CREEK RD	BAKERSVILLE	NC	28705	ROAN MOUNTAIN
HORTON, LOIS	4144 FRYE BRIDGE RD	CLEMMONS	NC	27012-7041	GRITTH
HORTON, TED W	381 BLADENBORO RD	WHITFIELD	NC	28472-9784	TRINITY
HOUCK, JONATHAN	1860 DELL CIR	HUDSON	NC	28638-2475	FLEMINGS CHAPEL
HOUIGH, SANDRA	9649 N WASH ST	MIDDLESEX	NC	27557-9305	SAMARIA
HOUSTON, DEWEY	590 WEST RD	FRANKLIN	NC	28734-6016	OAK GROVE
HOVIS, MARY H	337 ALEXIS LUCIA RD	ALEXIS	NC	28006-9795	MT ZION
HOWARD, CLARA	1255 BUCKHORN RD	SANFORD	NC	27330-9782	BAPTIST CHAPEL
HOWARD, MILDRED	32314 BETHLEHEM CHURCH RD	NORWOOD	NC	28128-7582	BETHLEHEM
HOWARD, NORMA	1315 HOWARD RD	AUTRYVILLE	NC	28318-7726	UNION GROVE
HOWARD, VERNON	45 GRASS MOUNTAIN RD	MARBLE	NC	28905-8454	TOMOTLA
HOWE, LEWIS	209 COUNTRY RD	GOLDSBORO	NC	27530	LOVE MEMORIAL GOLDS
HOWELL, GRADY W	515 JEFFERSON ST	ROCKY MOUNT	NC	27804-2733	ARLINGTON
HOWELL, MARIA B	OLD US HIGHWAY 421	HAMPTONVILLE	NC	27020	WEST YADKIN
HOWELL, SAM	870 E HEALING SPRINGS RD	CRUMPLER	NC	28617-9662	HEALING SPRINGS
HOWELL, SUZANNE	749 BONHAM AVE	WILMINGTON	NC	28403-2716	OAK GROVE
HOWERTON, BARBARA J	3907 ANGER AVE	DURHAM	NC	27703-5605	ANGER AVENUE
HOWIE, RICHARD	3822 LIPTON LN	CHARLOTTE	NC	28227-8852	EASTWAY
HOWLAND, MIKE	RR 1	HOLLY SPRINGS	NC	27540-9801	DUNCAN
HOYLE, DEBORAH	1650 WARWICK CT	LINCOLNTON	NC	28092-7418	DAVID MEMORIAL
HOYLE, JACK	1040 HENRY RD	SYLVA	NC	28779-8933	MOUNT PLEASANT
HOYLE, KELLIE	1699 W WESTMORELAND RD	KING	NC	27021-8266	NEW BEGINNING
HOYLE, LONNIE	4622 COUNTRY MEADOW DR	GASTONIA	NC	28056-8665	MCADENVILLE
HUCKS, RUSSELL	709 APPALOOSA WAY	WAKE FOREST	NC	27587-8200	GOOD HOPE WF
HUDSON, JERRY	202 13TH ST	BESSEMER CITY	NC	28016	WESTVIEW
HUDSON, JOYCE	1621 BELVIN MAYNARD RD	HARRELLS	NC	28444-9319	CENTER
HUFFER, PATTY	5046 E GREENSBORO CHAPEL HILL	GRAHAM	NC	27253-9373	CROSS ROADS
HUFFMAN, AL	6511 N ROXBORO RD	DURHAM	NC	27712-3544	REDGEST
HUFFMAN, CONLEY	470 LITTLE SQUIRREL CREEK RD	NEWLAND	NC	28657-9238	CHICHESTNUT DALE
HUFFMAN, GEORGE L	7397 WOODLAND HILLS RD	HICKORY	NC	28602-7480	HARVEST
HUFFMAN, LARRY	99 LONG PINE RD	ALEXANDER	NC	28701-9610	GRANDVIEW
HUFFMAN, MARK	3888 RIVER RD	MORGANTON	NC	28655-7454	WALKERS CHAPEL
HUGGINS, MARGIE	1600 THOMPSON ST	RALEIGH	NC	27603-2354	CARALEIGH
HUGHES, ALBERT	129 VILLAGE RD	SHALLOTTE	NC	28470-4439	OLD SHALLOTTE
HUGHES, JACQUE	212 HANGING ROCK RD	SPRUCE PINE	NC	28777-2520	FREEDOM
HUGHES, RODNEY	PO BOX 2194	ROCKY MOUNT	NC	27802-2194	TRINITY
HUGHES, SUE	3098 OLD ABBOTTSBURG RD S	BLADENBORO	NC	28320-6080	PEACE
HUNNICUTT, BETH	601 SAINT MARYS ST	GARNER	NC	27529-3803	GARNER FIRST
HUNSUCKER, HOMER	111 VESTAL RD	TROY	NC	27371-1808	MT CARMEL
HUNSUCKER, JOE	126 SHADY GLEN DR	MOUNT GILEAD	NC	27306-8973	GRACE MEMORIAL
HUNSUCKER, MIKE	8455 JOE BROWN HWY	MURPHY	NC	28906-5829	UNAKA
HUNT, ANGELETA	1361 TOOGAN RD	FAIRMONT	NC	28340-7953	PLEASANT VIEW
HUNT, ANNA	438 TYLER RUN DR	WAKE FOREST	NC	27587-2543	PEARCE
HUNT, CINDY	1300 COUNTRY CLUB DR	HIGH POINT	NC	27262-4554	EMERYWOOD
HUNT, DWAYNE	689 DOGGETT RD	FOREST CITY	NC	28043-8148	CRESTVIEW
HUNT, JERELENE	926 CANTON RD	LUMBERTON	NC	28358	DEEP BRANCH
HUNTER, NANCY	294 MORNING VIEW RD	WAYNESVILLE	NC	28786-4284	GREEN VALLEY
HUNTER, SARAH	1109 HELEN ST	MONROE	NC	28112-6169	HOWIE
HUNTSINGER, MIKE	122 KESLO DR	SHELBY	NC	28152-8769	IMMANUEL
HURRY, BRIAN M	5908 LIVELY CT	FAYETTEVILLE	NC	28306-9169	LAFAYETTE
HUSKINS, BETTY J	RR 1 BOX 642	NEBO	NC	28761-9734	DYKARTSVILLE
HUSKINS, MARTHA	RR 2 BOX 1118	SPRUCE PINE	NC	28777	LIBERTY HILL
HUSS, JOANNE	1572 LEE HUSS LN	LINCOLNTON	NC	28092-8895	TEMPLE

HUTCHENS, RUBY	973 ASHLEY LOOP	REIDSVILLE	NC	27320-7335	ANTIOCH
HUTCHINS, DAVID	9417 INDIAN HILLS ST	HICKORY	NC	28601-9580	NORTH CATAWBA
HUTTON, DOROTHY	RR 1	POLKTON	NC	28135-9801	POLKTON
HYATT, LEMAR	126 STOCKTON RD	WEAVERVILLE	NC	28787-9664	NORTH BLACK MOUNTAIN
HYDE, MIKE	135 BROOK HOLLOW	STATESVILLE	NC	28625	WESTWOOD
ICARD, CAROLYN	1013 COLONIAL ST SW	VALDESE	NC	28690-3105	CORNERSTONE
IDOL, BOBBY	PO BOX 1549	BOONE	NC	28607-1549	LAUREL SPRINGS
INMAN, LORRAINE	PO BOX 681	PINEHURST	NC	28374-0681	CARTHAGE FIRST
INMAN, VI JANE	405 E WATKINS ST	TROY	NC	27371-3148	WESTBROOK
INSCORE, CHERYL K	411 MEADOW RD	FUQUAY VARINA	NC	27526-8596	HIGHLAND
ISLEY, SHERRY D	147 BROOKS RD	REIDSVILLE	NC	27320-4103	EAST SIDE
IVES, TOMMY	413 S MCNEIL ST	BURGAU	NC	28425-5035	ROCKY POINT
IVEY, HENRIETTA	PO BOX 250	ANGIER	NC	27501-0250	BEULAH
JACKSON, BONITA	33803 RIDGE ST	ALBEMARLE	NC	28001-7832	DUNNS GROVE
JACKSON, BRENDA	309 BRADSHAW RD	BLADENBORO	NC	28320-7109	ABBOTTSBURG
JACKSON, BRENT	83 ALDERMAN MILL RD	DUNN	NC	28334-7100	MOUNT ELAM
JACKSON, DAVID R	RR 2 BOX 55	TRYON	NC	28782-9705	BEULAH
JACKSON, GRETA	PO BOX 893	CLARKTON	NC	28433-0893	CLARKTON
JACKSON, LISA	9502 E US HIGHWAY 421	ROARING RIVER	NC	28669-8292	CRAWBERRY
JACKSON, ROSA B	PO BOX 414	LYNN	NC	28750-0414	TRYON SECOND
JACOB, JIMMY	769 HEZEKIAH RD	PEMBROKE	NC	28372-9173	ROCK OF AGES
JACOBS, MAHALEY	3140 BAXTER ST	LUMBERTON	NC	28358-3354	UNION
JACOBS, MIKE	PO BOX 299	PEMBROKE	NC	28372-0299	WESTSIDE
JACOBS, NANCY	625 EARNHARDT RD	SALISBURY	NC	28146-2264	NORTH MAIN STREET
JAEGER, JAMES D	10229 CARTER ST	WAKE FOREST	NC	27587-8850	FORESTVILLE
JAMES, BOBBY	PO BOX 5606	LENOIR	NC	28645-0314	CALVARY
JAMES, CHARLIE R	704 DIVISION AVE	ROCKWELL	NC	28138-7531	CARMEL
JAMISON, BRIDGETTE	515 CLOVER RD	WILMINGTON	NC	28405-3314	HOPE
JARMAN, MYRTIS	PO BOX 87	MOUNT GILEAD	NC	27306-0087	CALVARY
JARRELL, BARBARA	368 MABE RD	STAR	NC	27356-7687	ASBURY
JARRELL, WOODROW	534 MOUNTAIN VIEW DR	MARS HILL	NC	28754-7803	MARS HILL
JARVIS, DARLENE	701 LAKEVIEW DR	THOMASVILLE	NC	27360-6435	COLONIAL
JEFFERDS, SHIRLEY	2405 MITCHELL RD	ANGIER	NC	27501-7898	OAK GROVE
JEFFERIES, TERESA	1034 PINE LOG CHURCH RD	BRASSTOWN	NC	28902-8575	GRACE FELLOWSHIP
JEFFREYS, JAN	863 THREE WOOD DR	FAYETTEVILLE	NC	28301-8736	MOUNT GILEAD
JEFFREYS, SHEILA	10654 LAKE ROYALLE RD	SPRING HOPE	NC	27882-8513	HOLLY GROVE
JENKINS, DANA	520 JULIAN AVE	ARCHDALE	NC	27263-2918	TRINITY
JENKINS, DON	12483 NC 138 HWY	NORWOOD	NC	28128-7503	SILVER SPRINGS
JENKINS, HALL	RR 1 BOX 174	ROBBINSVILLE	NC	28771-9725	NEW HOPE
JENKINS, KAREN	20 SANDALWOOD LN	CANTON	NC	28716-8782	WELCOME HILL
JENKINS, KATHY	PO BOX 1142	GROVER	NC	28073-1142	MIDVIEW
JENKINS, STONEY	155 LANCASTER DR	FOREST CITY	NC	28043-6549	FAITH
JENK, DENISE R	1259 BESS CHAPEL CHURCH RD	CHERRYVILLE	NC	28021-9268	NORTH BROOK
JENNINGS, CHRISTOPHER	43 BELLOWS LN	CLYDE	NC	28217-7020	CAMP BRANCH MISSIONARY
JENNINGS, JAY	31 HUNNICUTT LN	FRANKLIN	NC	28734-9405	WELLS GROVE
JEREMIAS, STEVE C	326 PINECLIFF DR	WILMINGTON	NC	28409-8033	PINE VALLEY
JERNIGAN, COYENE	423 HIGHLAND AVE SW	LENOIR	NC	28645-5712	CENTRAL
JESSE, MARGIE	2124 TANGLEWOOD RD	ROCKY MOUNT	NC	27804-8110	NASHVILLE
JEWELL, EDWIN	1703 LAUREL ST	GOLDSBORO	NC	27530-6149	MADISON
JOHNSON, BONNIE	1302 BRANTLEY RD	KANNAPOLIS	NC	28083-3815	LAKE NORMAN
JOHNSON, BRENDA	6611 HUDLOW RD	UNION MILLS	NC	28167-9556	ROUND HILLS
JOHNSON, CAROL	126 STONESTHROW LN	RUTHERFORDTON	NC	28139-3081	VICTORY
JOHNSON, CHRISTOPHER	1722 TEMPLE RD	BUNNLEVEL	NC	28323-8764	HARMONY
JOHNSON, CINDY	307 DUCK CREEK RD	TROUTMAN	NC	28166-8505	WELCOME
JOHNSON, DORIS	RR 11 BOX 482	ROCKY MOUNT	NC	27801-8479	PROCTORS CHAPEL
JOHNSON, GERALDINE F	PO BOX 146	HARRELLS	NC	28444-0146	WELLS CHAPEL
JOHNSON, GREGORY	1091 DUSTY RD	BLADENBORO	NC	28320-7223	NORTHSIDE
JOHNSON, GUY	PO BOX 35	SPINDALE	NC	28160-0035	PEOPLES
JOHNSON, JAMES A	5329 WAYNE ST APT B	RALEIGH	NC	27606-8137	CROWN OF RIGHTEOUSNESS
JOHNSON, JANIE	144 LAKE ROYALE	LOUISBURG	NC	27549-9595	BUNN
JOHNSON, JOHNNY M	250 HUSKINS BRANCH RD	MARION	NC	28752-9541	ASHWORTH ROAD
JOHNSON, JUDY J	622 N BROAD ST E	ANGIER	NC	27501-8954	TRINITY
JOHNSON, KIRBY A	201 MONTEPELIER DR	EDENTON	NC	27932-8910	EDENTON
JOHNSON, LINWOOD	6323 US HIGHWAY 701 S	FOUR OAKS	NC	27524-8138	BENSON GROVE
JOHNSON, LISA	2025 RC WATSON DR	WENDELL	NC	27591-7827	VISION
JOHNSON, LYNN	1368 OLD FAYETTEVILLE RD	GARLAND	NC	28441-9044	CYPRESS CREEK
JOHNSON, MACK	3095 LOVETTE RD	LUMBERTON	NC	28358-1803	SMYRNA
JOHNSON, MARGARET	2205 PINEY PLAINS RD	CARY	NC	27511-6865	FAITH APEX
JOHNSON, MARGARET	1647 OLD MOCKSVILLE RD	STATESVILLE	NC	28625-1455	NEW HOPE
JOHNSON, MARSHALL	4376 COUNTRY LN	GRANITE FALLS	NC	28630-9284	WHITNEL FIRST
JOHNSON, MONA	1810 AUTUMN LN	TARBORO	NC	27886-5600	NORTHERN BOULEVARD
JOHNSON, PAM	6133 NORTHLAKES DR	HICKORY	NC	28601-9478	GRANITE FALLS FIRST
JOHNSON, PAUL	2210 MEADOWOOD LN	WILKESBORO	NC	28697-9512	PLEASANT GROVE
JOHNSON, RENEE	151 HOMER YOUNG RD	BAKERSVILLE	NC	28705-8062	MINE CREEK
JOHNSON, SANDRA	16693 NC HIGHWAY 53 W	FAYETTEVILLE	NC	28301-8620	SUGGS GROVE MISSIONARY
JOHNSON, STEVE	1005 HOLLY POINT DR	WENDELL	NC	27591-7790	CENTRAL
JOHNSON, SUE	610 BARLOW HILL RD	NORTH WILKESBORO	NC	28659-8710	WALNUT GROVE
JOHNSON, SUSAN	2142 OLD US HIGHWAY 601	MOUNT AIRY	NC	27030-8367	PINEY GROVE
JOHNSON, SYDNEY W	609 21ST STREET SE	HICKORY	NC	28602	SWEET WATER
JOHNSON, TED	RR 1 BOX 120 B	POLKTON	NC	28135-9748	MINERAL SPRINGS
JOHNSON, THELMA	885 HOOD GROVE CHURCH RD	NEWTON GROVE	NC	28366-8785	HOODS GROVE
JOHNSON, WAYNE E	PO BOX 760	BOILING SPRINGS	NC	28017-0760	CALVARY
JOHNSTON, SHANNON	PO BOX 7	STEDMAN	NC	28391-0007	MAGNOLIA
JOHNSTON, WILLIAM W	3516 AMHURST DR	GASTONIA	NC	28056-6602	SOUTH MARIETTA ST
JOINES, GLENN	PO BOX 245	STONY POINT	NC	28678-0245	CONCORD
JOINES, WALTON R	2432 PINE SWAMP RD	SPARTA	NC	28675-9787	LIBERTY
JOLLEY, ALLEN	3508 JOLLEY RD	MOORESBORO	NC	28114-8221	PROSPECT
JOLLEY, JERRY	1501 SUNSET AVE	ROCKY MOUNT	NC	27804-5014	LAKESIDE
JOLLY, MARK	310 EASTRIDGE DR	LAWNDALE	NC	28090-9286	NORMANS GROVE
JOLLY, MYRA	365 WHITE CRANE RD	SALISBURY	NC	28146-1416	SOUTH CHINA GROVE
JONES, ANN	PO BOX 143	WEST JEFFERSON	NC	28694-0143	WARRENSVILLE
JONES, BECKY	331 JONES CEMETERY RD	WARRENSVILLE	NC	28693-9225	CLIFTON
JONES, BRADLEY	1196 ENON RD	OXFORD	NC	27565-9089	SHARON

JONES, CAROL	49 ASHEVILLE HWY	CANTON	NC	28716-8436	RIDGEWAY
JONES, DONO	411A DUNCAN HILL RD	HENDERSONVILLE	NC	28792-2718	MOUNTAIN VIEW
JONES, DORIS	1827 FERRY RD	MOORESBORO	NC	28114-8654	CALVARY MOORESBORO
JONES, J C	147 CARMICHAEL CIR	ROANOKE RAPIDS	NC	27870-9404	SOUTH ROSEMARY
JONES, JERRY D	2011 RIDGE RD	RALEIGH	NC	27607-3145	RIDGE ROAD
JONES, JIMMY	3604 FLETCHER DR	GREENSBORO	NC	27406-5711	ROCKY KNOLL
JONES, JUNIOR	137 HALES DR	WILKESBORO	NC	28697-9239	PLEASANT VALLEY
JONES, KELLIE	180 OAK LEVEL CT	REIDSVILLE	NC	27320-9561	FAIRVIEW
JONES, LARSON	3226 NC HIGHWAY 210 E	HARRELLS	NC	28444-8926	RIVERSIDE
JONES, LORETTA B	341 SANDY CROSS RD	HOBBSVILLE	NC	27946-9757	HOBBSVILLE
JONES, PEGGY	537 MORRIS FORD RD	COLERAIN	NC	27924-9179	MARS HILL
JONES, RHONDA	447 TOWNSEND RD	HENDERSONVILLE	NC	28792-8316	FRUITLAND
JONES, SHEILA	1237 SAWYERS RD	ELIZABETH CITY	NC	27909-7541	RAMOTH GILEAD
JONES, STEVE	223 CLEGHORN MILL RD	RUTHERFORDTON	NC	28139-6943	SHILOH
JONES, WAYNE	PO BOX 39	BENNETT	NC	27208-0039	BENNETT
JOPLIN SR, DWIGHT	1718 CAJAH MOUNTAIN RD	HUDSON	NC	28638-9561	GRANDVIEW PARK
JORDAN, BILLIE	2362 BELGRADE SWANSBORO RD	MAYSVILLE	NC	28555-9415	MAYSVILLE FIRST
JORDAN, DOUG	2660 ENON CHURCH RD	SALISBURY	NC	28147-9721	THRIFT
JORDAN, EMILY	2612 NC HIGHWAY 45 S	COLERAIN	NC	27924-9232	CHRISTIAN HARBOR
JORDAN, MORRIS L	PO BOX 786	KINGS MOUNTAIN	NC	28086-0786	KINGS MOUNTAIN FIRST
JOURNIGAN, LINDA C	13507 COOPER RD	NASHVILLE	NC	27856-8010	FISHING CREEK
JOY, CINDY S	PO BOX 398	OXFORD	NC	27565-0398	OXFORD
JOYCE, MARGARET	770 DODGE LOOP	MADISON	NC	27025-8410	GRACE
JOYCE, TEENY	673 MEANS CREEK RD	MAYODAN	NC	27027-8120	AYERSVILLE
JOYNER, BECKY	590 CATON RD	LUMBERTON	NC	28358-0452	RAFT SWAMP
JOYNER, DOUG	14809 SMITH RD	CHARLOTTE	NC	28273-6892	SOUTHSIDE
JOYNER, FLORINE	7357 OLD BAILEY HWY	NASHVILLE	NC	27856	MACEDONIA
JOYNER, MARIE	12030 E NC HIGHWAY 97	ROCKY MOUNT	NC	27803-5134	UNION MISSIONARY
JUNG, PATTY	PO BOX 248	BUIES CREEK	NC	27506-0248	MEMORIAL
JUSTICE, FRANK	4513 SOUTHPORT RD	GREENSBORO	NC	27410-9514	FRIENDLY AVENUE
JUSTICE, SUSAN	8947 ALBEMARLE RD	CHARLOTTE	NC	28227-2617	CORNERSTONE
JUSTICE, VICKY	1353 SILER CITY GLENDON RD	SILER CITY	NC	27344-7827	OAKLEY
KACPERSKI, CAROLYN	105 ROCHELLE DR	KNIGHTDALE	NC	27545-9750	SAMARIA
KEASLER, RICHARD	403 WINECOFF SCHOOL RD	CONCORD	NC	28027-4173	NORTH KANNAPOLIS
KEEL, ALTON	RR 1 BOX 183AA	PINETOPS	NC	27864-9722	EAGLES
KEEL, GARNER	9400 BELLS VALLEY DR	RALEIGH	NC	27613-7603	LONGVIEW
KEESLER, LAWRENCE B	1011 N MAIN ST	MOUNT AIRY	NC	27030-3636	MOUNT AIRY FIRST
KEITH, JOAN	533 SWANSONS RD	LOUISBURG	NC	27549-9494	SAINTS DELIGHT
KEITH, RAY W	3501 OLD WEAVER TRL	CREEDMOOR	NC	27522-9594	OLIVE GROVE
KELLEY, REBECCA	PO BOX 6038	MIDWAY PARK	NC	28544-0038	ENON CHAPEL
KELLY, DEBBIE	RR 6 BOX 84	GASTONIA	NC	28052	MIDWAY
KELLY, FRED L	2108 WENTWORTH CT	WILMINGTON	NC	28403-5564	GOLDSBORO FIRST
KELLY, STEVE J	2023 ECHO LN	GASTONIA	NC	28052-7606	UNITY
KELLY, TEAH	RR 4 BOX 283	WADESBORO	NC	28170-9419	SOUTHSIDE
KELTNER, MARY	261 LAKERIDGE DR	CAMERON	NC	28326-9312	SPRING LAKE FIRST
KEM, KATHY	INGLESIDE DR	FAYETTEVILLE	NC	28303	LAKRANGE PARK
KENDALL, THANE	1559 PLANTATION TRL	GASTONIA	NC	28056-6982	PARCHWOOD
KENNEDY, HAROLD L	741 MOUNT CARMEL RD	CARTHAGE	NC	28327-8317	FLINT HILL
KENNETT, JERRY	PO BOX 277	BUNN	NC	27508-0277	ROCK SPRING
KENT, BILL	RR 5 BOX 1024	MARION	NC	28752-9351	WEST COUNTRY
KEPHART, JUNE	66 CRICKETT LN	MURPHY	NC	28906-7502	HANGING DOG
KEPLEY, JEANETTE L	20873 NC 138 HWY	ALBEMARLE	NC	28001-7728	UNION GROVE
KERLEY, GARY	76 JC GANT LN	TAYLORSVILLE	NC	28681	COCHRAN STREET
KERLEY, TRACY	3017 WAGONWHEEL CT	BELMONT	NC	28012-4310	SOUTH POINT
KERNS, SHIRLEY	2205 BARKER TEN MILE RD	LUMBERTON	NC	28358-1524	FAITH OF CALVARY
KEY, FRANCES	1518 STONY KNOLL RD	DOBSON	NC	27017-8050	COPELAND
KILPATRICK, CAROLYN S	120 DIXIE GARDEN DR	CHAPEL HILL	NC	27516-8907	MOUNT GILEAD
KIM, JAE E	6740 2 WOODBRIDGE WAY APT 103	FAYETTEVILLE	NC	28314	FAYETTEVILLE KOREAN
KIMMER, JEAN	5070 NORTHGATE DR	WINSTON SALEM	NC	27104-2426	MINERAL SPRINGS
KINCAID, GREG	203 MEADOWCREST DR	GOLDSBORO	NC	27534-7886	NEUSE
KING, C L	233 JEB STUART DR	WILMINGTON	NC	28412-1705	CALVARY
KING, CATHY	73 DOGWOOD LN	BURNSVILLE	NC	28714-9174	WEST BURNSVILLE
KING, EDWARD	2194 PISGAH COVERED BRIDGE RD	ASHEBORO	NC	27203-9337	RUSSELLS GROVE
KING, LARRY	RR 5 BOX 254A	HENDERSONVILLE	NC	28792-9569	MUD CREEK
KING, LINDA	1168 VINEYARD RD	WESTFIELD	NC	27053-7210	WESTFIELD
KING, LYLE	105 PRESSLEY AVE	BREVARD	NC	28712-3029	PISGAH FOREST
KING, RUTH	1248 E DARDEN RD	FAISON	NC	28341-5950	PINEY GROVE
KINSLAND, JERI	PO BOX 507	CHEROKEE	NC	28719-0507	ACQUONI
KIRBY, RANSOM	230 BLOCKHOUSE RD	LANDRUM	SC	29356-9142	GREEN CREEK FIRST
KISER, EVELYN G	429 PHILLIPS DR	CHERRYVILLE	NC	28021-9495	WACO
KISER, PHIL	113 CLEARWATER LAKE RD	MOUNT HOLLY	NC	28120-1413	CROWDERS MOUNTAIN
KISTLER, FRED	3316 MORGANTON DR	FAYETTEVILLE	NC	28303-4961	GETHSEMANE
KLING, RUSTY	210 NORTHBROOK RD	WILMINGTON	NC	28405-8475	MARKETPLACE
KLINGENSHMIDT, SHARON	PO BOX 62	RED SPRINGS	NC	28377-0062	RED SPRINGS FIRST
KLUTZ, DENNIS	5705 POPLIN RD	MONROE	NC	28079	WESTEND
KLUTZ, SHEILA	PO BOX 408	GRANITE FALLS	NC	28630-0408	CLOVER
KNOTTS, JOY	131 NE 30TH ST	OAK ISLAND	NC	28465-5914	BEACH ROAD
KNOTTS, MICHAEL	131 NE 30TH ST	OAK ISLAND	NC	28465-5914	BEACH ROAD
KNOWLES, KAREN	144 KNOWLES LN	WINDSOR	NC	27983-9466	EDGEWOOD
KNOWLES, MONA	543 JOHN GREEN SMITH RD	KINSTON	NC	28504-7035	NEP HOLE
KNOWLES, STAN	4352 OLD OCEAN HWY	BOLIVIA	NC	28422-8636	BOLIVIA
KOLB, BILL	174 A GEORGE HUDSON RD	SILER CITY	NC	27344-9093	EMMAUS
KOONTZ, MICHAEL	905 3RD ST	SPENCER	NC	28159-1620	ENON
KREEGER, JUDY T	PO BOX 573	KING	NC	27021-0573	QUAKER GAP
KRIGER, BECKY	162 EMMETT DAVIS LN	MOUNT OLIVE	NC	28365-5498	PEACE
KYLES, FLOYD	1170 MAJOLICA RD	SALISBURY	NC	28147-8063	SHERILLS FORD
KYZER, SAM	697 REBECCA JANE DR	MOORESVILLE	NC	28115-8223	BETHEL
LACKEY, RICK	256 HENRY RD	TAYLORSVILLE	NC	28681-9396	WAYFOUND
LACKEY, ROBERT LEE	PO BOX 96	SPRING HOLE	NC	27882-0096	SPRING HOPE FIRST
LACKEY, SHIRLEY S	259 HARRIS BRIDGE RD	STONY POINT	NC	28678-9222	STONY POINT
LAFAVOR, BRIAN	255 CEDAR AVE	CHINA GROVE	NC	28023-7593	BLACKWELDER PARK
LAIL, JACK	3378 SANDI DR	LENOIR	NC	28645-8453	MILLER HILL
LAIL, RANDY	RR 3 BOX 52	NEBO	NC	28761	MOUNT PLEASANT

LAMBERT, CAROL	912 YELLOW BANKS RD	NORTH WILKESBORO NC	28659-8778	WELCOME HOME
LAMBERT, CRAIG	50 POPLAR TRL	SILER CITY NC	27344-7723	FELLOWSHIP
LAMBERT, DEBBIE	179 RAVEN CR	MILLERS CREEK NC	28651	GREATER VISION
LAMBERT, HUBERT D	1420 LABORATORY RD	LINCOLNTON NC	28092-3127	MASSAPOAG
LAMBERT, KIMBERLY	2625 WESTVIEW ACRES	HICKORY NC	28601	TRUE FAITH
LAMBERT, LORAIN	1567 MCBRIDE RD	MOUNT AIRY NC	27030-9246	FLIPPIN MEMORIAL
LAMBERT, ROBERT	46 ROSEMONT DR	FRANKLIN NC	28734-6966	WALNUT CREEK
LAMBETH, LAURA	2604 MIDLAND AVE	CHARLOTTE NC	28208-4718	WESTVIEW
LAMBETH, STEVE	110 AUTUMN DR	THOMASVILLE NC	27360-7363	OAK HILL MEMORIAL
LAMM, KENNY	245 ANTIETAM RD	STATESVILLE NC	28625-8817	FRONT STREET
LAMMONDS, SALLY	7 SHORT ST	ROCKINGHAM NC	28379-3353	CORDOVA
LANDERS, MARK	3695 NC HIGHWAY 22	BENNETT NC	27208-9257	BEULAH
LANE, DON	1608 BURWELL ST	SPINDALE NC	28160-1313	FOREST LAKE
LANE, DOROTHY	125 ORANGE RUN	RUTHERFORDTON NC	28139-6518	VEIN MOUNTAIN
LANGDON, JAN	1001 DIXON RD	WILLOW SPRING NC	27592-8172	PLEASANT GROVE
LANGLEY, BETH	1726 SWANN ST	FAYETTEVILLE NC	28303-3795	ROSBORO FIRST
LANIER, JASON K	20000 N NORMAN CIR	CORNELIUS NC	28031	CHRIST COMMUNITY
LANIER, SHEILA	12888 JAMES B WHITE HWY 5	CLARENDON NC	28432-9091	FOREST LAWN
LAPRADD, CABOT	812 HASTY SCHOOL RD	THOMASVILLE NC	27360-8619	HILLSVILLE
LARA, PEGGY	3715 NEW COLONY WAY	WILMINGTON NC	28412-2045	PRIMERA IGLESIA BAUT
LASH, ANDRE	300 HAWTHORNE LN	CHARLOTTE NC	28204-2434	SAIN'T JOHNS
LASSITER, MARGARET E	4501 K HELD RD	KNIGHTDALE NC	27545-9145	BETHLEHEM
LATTA, JANICE	1024 STACK RD	MONROE NC	28112-9462	MACEDONIA
LAUGHTON, ANNA KAY	116 HUNTERS TRL W	ELIZABETH CITY NC	27909-3267	CORINTH
LAUGHTON, MARY	217 COPELAND RD	BEAUFORT NC	28516-7519	CALVARY
LAUTEN, GAYLE	7335 WATKINS FORD RD	KERNERSVILLE NC	27284-7543	UNION CROSS
LAVINE, MIKE	147 DAY RD	BLACKSBURG SC	29702-9394	BETHANY
LAWHORN, MICHAEL D	1012 CARTER ST NE	VALDESE NC	28690-2504	EAST VALDESE
LAWING, BETH C	186 WATERGATE DR	ALEXIS NC	28006-9756	CRAIG MEMORIAL
LAWING, ERNEST	PO BOX 326	TERRELL NC	28682-0326	TERRELL
LAWRENCE, MARY ROSE	214 LIBERTY ST	MURFREESBORO NC	27855-1810	BUCKHORN
LAWRENCE, PATTY	604 WILLOW ST	WADESBORO NC	28170-3034	RED HILL
LAWRENSON, GAIL	3843 ELIJAH BAUM RD	KITTY HAWK NC	27949-4256	NAGS HEAD
LAWSON, ALVIN	257 BOB JESSUP RD	MOUNT AIRY NC	27030-9317	ALBION
LAWSON, MARK	1509 W WENSLEY DR	MOUNT AIRY NC	27030-5855	WELCOME
LAWSON, MIKE	5541 JOHN WATTS ST	MORGANTON NC	28655-8801	MISSIONARY RIDGE
LAWSON, STEVE	1109 BASS ST	MADISON NC	27025-9340	MAYODAN FIRST
LAYDEN, DOUGLAS	RR 1 BOX 260	BELVIDERE NC	27919-9729	WHITEVILLE GROVE
LAYNE, JANIS	2559 WHITE HILL RD	SANFORD NC	27330-1318	EPHESUS
LEAPLEY, LARISA J	201 JOHN MCGRADY RD	NORTH WILKESBORO NC	28659-8251	NORTH WILKESBORO FIRST
LEAR, STEVE	RR 4 BOX 391 C	WADESBORO NC	28170-9424	WADE
LEARY, LOUISE	308 N KING ST	WINDSOR NC	27983-1712	REPUBLICAN
LEATHERMAN, BRANDY	1319 TURKEY BRANCH RD	MARS HILL NC	28754-6254	PAINT GAP
LEATHERMAN, LAWRENCE	2380 RAYMONDS DR	CATAWA NC	28609-8957	HUDSON CHAPEL
LEATHERWOOD, BOBBY	160 DEERBROOK LN	MURPHY NC	28906-3743	UPPER PEACHTREE
LEDBETTER, MARIA	363 LAKE TAHOMA RD	MARION NC	28752-9248	CANE CREEK
LEDFORD, JASON	12 LOUISVILLE PL	ASHEVILLE NC	28806-4312	DELLWOOD
LEDFORD, ELIZABETH	900 E ALARKA RD	BRYSON CITY NC	28713-7617	ALARKA MISSIONARY
LEDOUX, MILTON	PO BOX 31046	CHARLOTTE NC	28231-1046	CHARLOTTE FIRST
LEE, BECKY	303 ROCK CREEK DR S	JACKSONVILLE NC	28540-9330	GUM BRANCH
LEE, HOPE	101 CAPEHART CHURCH RD	MERRY HILL NC	27957-9678	CAPEHARTS
LEE, JO	242 LAFAYETTE RD	FUQUAY VARINA NC	27526-6229	NORTH CLINTON AVENUE
LEE, MABEL V	802 2ND ST	SHELBY NC	28150-6155	NEW CAMP CREEK
LEE, ROBERT E	6218 GREENVILLE SOUND RD	WILMINGTON NC	28409-2048	SEA GATE
LEE, WAYNE	245 BETHANY CHURCH RD	COLERAIN NC	27924-8963	BETHANY
LEE, WAYNE	752 HIGHWAY 20	SAINT PAULS NC	28384	LOVE GROVE
LEGGETT, HELEN	6191 HAYNES LENNON HWY	EVERGREEN NC	28438-9675	EVERGREEN
LENNON, JACKIE	9327 OLD LUMBERTON RD	EVERGREEN NC	28438-9371	PINEY FOREST
LENTZ, CHARLES L	299 W GRANDVIEW HTS	BOONE NC	28607-7621	BLOWING ROCK FIRST
LEONARD, RON	1421 WELLINGTON AVE	WILMINGTON NC	28401-7637	CASTLE HAYNE
LEVAN, EDITH	212 HILL FARM RD	HIDDENITE NC	28636-5215	PLEASANT GROVE
LEVAN, LANE	5507 BURCHRIDGE RD	GREENSBORO NC	27405	CAMP HERMAN
LEWIS, ADELL	196 GRANTHAM LOOP RD	ROWLAND NC	28383-6870	BENSON CHAPEL
LEWIS, BYRANT	440 BANNERMAN'S MILL RD	RICHLANDS NC	28574-8106	CATHERINE LAKE
LEWIS, DEBBIE	1127 JIMREE AVE	FAYETTEVILLE NC	28301-9049	TEMPLE
LEWIS, FRED	9833 SWAMP FOX HWY W	CERRO GORDO NC	28430-9346	CHERRY GROVE
LEWIS, GERALDINE	3435 PLEASANT HOPE RD	FAIRMONT NC	28340-8713	REEDY BRANCH
LEWIS, GLENN	876 N MAIN ST 312	WAKE FOREST NC	27587	CENTRAL
LEWIS, HAROLD	RR 2 BOX 368	FAYETTEVILLE NC	28301-9624	CUMBERLAND UNION
LEWIS, JUDY	131 PRINCETON RD	PRINCETON NC	27569-7160	ROSEWOOD FIRST
LEWIS, LYNN	1021 WATERVIEW LN	MONROE NC	28110-9669	MILL CREEK
LEWIS, WENDY	719 MONTAGUE RD	CURRIE NC	28435-5533	LONG CREEK
LIESSE, JIM	310 OVERDALE CIR	JACKSONVILLE NC	28546-9136	TAR LANDING
LIEVSAY, T J	1537 JONESTOWN RD	WINSTON SALEM NC	27103-6619	WEST SIDE
LIGON, CHARLES	249 HOLDEN RD	YOUNGSVILLE NC	27596-9129	FAITH YOUNGSVILLE
LILLEY, N B	2600 MANNING RD	JAMESVILLE NC	27846-9552	CEDAR BRANCH
LINDEMAN, DAVID	1114 HICKORY TRACE DR	GREENSBORO NC	27407-2842	ENGLISH ROAD
LINGAFELT, PATTI B	100 S COLUMBIA ST	CHAPEL HILL NC	27514-3606	UNIVERSITY
LINK, DONNA C	125 N SHORE DR	SOUTHPORT NC	28461-9565	MOUNT OLIVE
LINKER, BOB	109 MAPLE AVE NW	CONCORD NC	28027-4216	MIAMI
LITTLE, EDDIE	3364 OLD HOMESTEAD PL	LENOIR NC	28645-7650	WARLUCKS
LITTLE, TIMOTHY A	416 FAET ST NW	VALDESE NC	28690-2322	VALDESE FIRST
LIVELY, KAY	115 BLYTHEWOOD DR	HENDERSONVILLE NC	28792-7929	DANA
LIVINGSTON, SANDRA M	8312 HIGHWAY 64 E	RAMSEUR NC	27316	MACEDONIA
LLOYD, FRANK	510 UNION HILL RD	THURMOND NC	28683-9589	UNION HILL MISSIONARY
LOCKAMY, THOMAS	3113 JUSTIN BRASWELL RD	MONROE NC	28110-9319	TRINITY
LOCKE, EDWARD	1269 GARRISON LN APT 14E	LINCOLNTON NC	28092-8943	DENVER
LOCKE, ELVIS	361 RENNERT RD	LUMBERTON NC	28360-8257	ANTIOCH
LOCKEE, COYTE	3118 1ST ST	VALDESE NC	28690-9429	BETHEL
LOCKEY, DEBORAH	119 HOWARD RD	NEWPORT NC	28570-7032	MCCOTTER BOULEVARD
LOCKLEAR, BRENDA	31248 HILL CREEK RD	WAGRAM NC	28396-9093	TURNPIKE
LOCKLEAR, CAROLYN M	1873 ELROD RD	MAXTON NC	28364-7403	SANDHILLS COMMUNITY
LOCKLEAR, DELTON	280 OXENDINE RD	PEMBROKE NC	28372-9320	HARPER'S FERRY

LOCKLEAR, ELIZABETH	2133 PRESTON RD	MAXTON	NC	28364-8697	BAKERS CHAPEL
LOCKLEAR, EMILY F	7981 RENNERT RD	SHANNON	NC	28386-9610	FREEDOM
LOCKLEAR, JENNIFER B	1133 OLD FORGE RD	ROCKY MOUNT	NC	27804-9853	WALNUT GROVE
LOCKLEAR, JOHN	3318 BALFOUR RD	SHANNON	NC	28386-9494	DUNDARRACH
LOCKLEAR, KEVIN	921 WILSON RD	RED SPRINGS	NC	28377-8145	MT ELM
LOCKLEAR, WENDY	389 COOK RD	SHANNON	NC	28386-9463	SOUTH HOPE
LOFTIN, PATTY	1203 LIVE OAK ST	BEAUFORT	NC	28516-1615	CAPE CARRETET
LOFTIS, ELIZABETH	999 DEMETER LN	HOPE MILLS	NC	28348-9786	LAKE LYNN
LOGAN, MARILYN H	901 ROXBORO RD	OXFORD	NC	27565-5406	HESTER
LONG, JACKIE	2 BLANTON RD SE	SUPPLY	NC	28462-3352	SUPPLY
LONG, JAMES C	281 KENWAY LOOP	MOORESVILLE	NC	28117-8410	WEDDINGTON FIRST
LONG, KAY	RR 2 BOX 447A	DALLAS	NC	28034	NEW LIFE STANLEY
LONG, RANDY	858 TYRO RD	LEXINGTON	NC	27295-7884	REEDS
LONG, ROSE	1417 MILL HILL RD	ROXBORO	NC	27573-8670	LAMBERTH MEMORIAL
LONG, TAMMIE	314 TODD DR	BESSMER CITY	NC	28016-7751	DALLAS
LONG, VANCE	2343 REYES FERRY RD	NAKINA	NC	28455	SEVEN CREEKS
LOVE, CONNIE	626 THOMASBORO RD SW	CALABASH	NC	28467-2155	BEULAH
LOVE, JENNIPHER	147 MCNEILL RD	ROCKINGHAM	NC	28379-8013	ROBERDEL
LOVELACE, CHRYSYAL	5410 WOODBEAM LN	GASTONIA	NC	28056-9097	CALVARY
LOVELACE, CLYDE	1179 ANDREWS MILL RD	BOSTIC	NC	28018-9550	PLAINVIEW
LOVETTE, GARY	1045 HOPES PRIDE DR	WALNUT COVE	NC	27052-7617	WILLOW OAK
LOWDER, MARLENE	PO BOX 368	MOUNT GILEAD	NC	27306-0368	BETHEL
LOWDER, NATALIE M	33712 GARRETT DR SW	CONCORD	NC	28027	SHAMROCK DRIVE
LOWDER, PATTI	PO BOX 1973	ALBEMARLE	NC	28002-1973	EAST ALBEMARLE
LOWDERMILK, CATHY	1067 ORION DAVIS RD	WAYNESVILLE	NC	28786-7817	LITTLE SAVANNAH
LOWDERMILK, JACK	534 RED MAPLE DR	WAYNESVILLE	NC	28786-8691	GOOD SAMARITAN
LOWE, MELISSA	8105 HALETHORPE DR	RALEIGH	NC	27613-4241	CREEDMOOR ROAD
LOWERS, DONNA C	405 WICCACON RD	COFIELD	NC	27922	HARRELLSVILLE
LOWERY, DALE	119 LONNIE FARM RD	PEMBROKE	NC	28372-8175	BEAR SWAMP
LOWERY, GREGORY	527 CREECH RD	RED SPRINGS	NC	28377-8229	SALEM MISSIONARY
LOWERY, JONATHAN M	2011 JONES ST	GASTONIA	NC	28052	CHAPEL GROVE
LOWERY, NIRA J	PO BOX 5	CEDAR MOUNTAIN	NC	28718-0005	ROCKY HILL
LOWMAN, JANIE W	3908 FALLSTON RD	SHELBY	NC	28150-9267	NEW PROSPECT
LOYD, KEN	4176 MURDOCKSVILLE RD	WEST END	NC	27376-8870	BEULAH HILL
LUFFMAN, NELSON	940 CENTRAL AVE	MOORESVILLE	NC	28115-2402	SHADY GROVE
LUMAM, W KREIS	PO BOX 440	SWEPSVILLE	NC	27359-0440	KINNETT MEMORIAL
LUMSDEN, EDITH	1237 OWENS RD	LEXINGTON	NC	27292-8456	CENTER HILL
LUNDY, JAN	400 E LEE AVE	YADKINVILLE	NC	27055-8150	BREAD OF LIFE
LUNSFORD, HOYT	1936 VENGEANCE CREEK RD	MARBLE	NC	28905-8824	MARBLE SPRINGS
LYNCH, JANET	8073 RANGE RD	ROUEMONT	NC	27572-7481	BETHANY
LYTLE, MATTHEW	252 GAP CREEK RD	FLETCHER	NC	28732-8492	EMMA'S GROVE
LYTTON, SHARON	358 DIXIE HILL RD	NORTH WILKESBORO	NC	28659-9495	ROARING RIVER
MABE, MIKE	3105 CORINA CIR	ARCHDALE	NC	27263-2605	ALLEN JAW
MABRY, ANGELA	1100 GOODMAN RD	CHARLOTTE	NC	28214-1602	CHAPMAN MEMORIAL
MACCHIA JR, THOMAS	170 CEDAR AVE	HUDSON	NC	28638-2205	MEADOWBROOK
MACDONALD, ZANDRA	PO BOX 274	POWELLS POINT	NC	27966-0274	POPLAR BRANCH
MADREN, KATHY	1849 CAROLINA RD	BURLINGTON	NC	27217-7860	CITY LAKE
MAGNER, KAREN	1034 VALE RD	NEWLAND	NC	28657-9265	OAK GROVE
MAIDENE, KENNETH	28275 HATLEY FARM RD	ALBEMARLE	NC	28001-7330	MOUNTAIN VIEW
MANESS, BOBBY	539 ADAMS RD	SEAGROVE	NC	27341-7477	VICTORY
MANGUM, RITA	1406 FOREST HILLS RD NW	WILSON	NC	27896-1508	BIBLE MISSIONARY
MANGUM, TIM	1929 LEA VANCE ST	ASHEBORO	NC	27203	GREYSTONE
MANLEY, WANDA	PO BOX 213	RUFFIN	NC	27326-0213	RUFFIN STACEY
MANN, GILBERT	2501 NANCY LN	HARRISBURG	NC	28075-8666	BRODS MEMORIAL
MANSFIELD, C T	PO BOX 25	TYNER	NC	27980-0025	GREAT HOPE
MANUS, AMY B	1009 RIDGE RD	MONROE	NC	28110-9482	COVENANT
MAREADY, WENDLE	3408 MOUNT PLEASANT RD N	CONCORD	NC	28025-1389	PARKDALE
MARGUERAT, MIKE	2521 PLEASANT UNION CHURCH RD	RALEIGH	NC	27614-7113	WESTLAKE
MARLOWE, DAVID	1167 OLD FORT RD	FAIRVIEW	NC	28730-8691	SPRING MOUNTAIN
MARR, JOHN	405 HICKORY AIRPORT RD	HICKORY	NC	28601-6501	CHRIST UNITED
MARSH, VICKIE	323 FARTHING ST	BOONE	NC	28607-3822	PERKINSVILLE
MARSHALL, JOEL M	517 SHADOWBROOK DR	BURLINGTON	NC	27215-4734	BURLINGTON FIRST
MARSHALL, ROBERT	400 LEGION RD	LENOIR	NC	28645-7419	CLARK'S CHAPEL
MARSTON, NANCY	170 ROXDALE PL	ROXBORO	NC	27573-8774	NORTH ROXBORO
MARTH, PAUL E	6004 DEER PARK CIR	GREENSBORO	NC	27455-9230	PLEASANT GARDEN
MARTIN, BRADY	PO BOX 344	ROANOKE RAPIDS	NC	27870-0344	ENTERPRISE
MARTIN, CHARLENE	710 BALD HILL LOOP	MADISON	NC	27025-7614	NEW LIFE
MARTIN, EARL	124 NOONKESTER DR	MOUNT AIRY	NC	27030-2746	WOODLAND
MARTIN, FAY	515 HIGH PLAINS RD	ROXBORO	NC	27573-7367	CALVARY
MARTIN, JERRY	194 OLD WAGON TRL	MADISON	NC	27025-8424	SHARON
MARTIN, JUDY	1844 NC HIGHWAY 24 27	CAMERON	NC	28326-9432	FAITH
MARTIN, LIBBY	PO BOX 124	EAST BEND	NC	27018-0124	EAST BEND
MARTIN, MARY	7464 5 NC HIGHWAY 150	LEXINGTON	NC	27295-5253	CHURCHLAND
MARTIN, NORMA	168 TEDDAR RD	MOUNT GILEAD	NC	27306-9616	ELLERBE FIRST
MARTIN, SID	12273 OLD AQUADALE RD	NORWOOD	NC	28128-7546	CANTON
MASTIN, MITCHELL	193 COUNTRY CABIN LN	RONDA	NC	28670-9007	DENNYVILLE
MATHEWY, MICHAEL	616 TRIPLE COVE DR	WILKESBORO	NC	28697-7495	HINSHAW STREET
MATHEWS, PAMELA L	PO BOX 212	ELIZABETH CITY	NC	27907-0212	ELIZABETH CITY FIRST
MATHIS, KIMBERLEY G	170 UNITY DR	SYLVA	NC	28779-9715	BUFF CREEK
MATHIS, LYNN	225 TWIN TOPS RD	GASTONIA	NC	28056-7513	CRAMERTON FIRST
MATLOCK, MARK	1137 DRUMSTAMP RD	STONY POINT	NC	28678-9545	FALLSTOWN
MATTHEWS, ANN	PO BOX 779	GRAHAM	NC	27253-0779	GRAHAM FIRST
MATTHEWS, HORACE	561 RICEVILLE RD	ASHEVILLE	NC	28805-9241	GRASSY BRANCH
MATTHEWS, MARTA	3235 MAIN ST EXT	ELIZABETH CITY	NC	27909	BEREA
MAUNEY, JAMES P	PO BOX 1664	SHELBY	NC	28151-1664	ZOAR
MAUNEY, MARVIN	110 LAFAYETTE RD	STANLEY	NC	28164-1321	NEW HEIGHTS
MAXWELL, YATES	1747 MAYBERRY RD	DALLAS	NC	28034-7634	TEMPLE
MAY, JANE	4637 LANCASTER STORE RD	SPRING HOPE	NC	27882-9027	PEACHTREE
MAYNARD, DONNA	RR 1 BOX 90	PENROSE	NC	28766-9707	LITTLE RIVER
MAYNOR, REBECCA	RR 1 BOX 495	LUMBERTON	NC	28358	MT MORIAH
MICALISTER, ANNIE M	804 DANBROOK CIR	LINCOLNTON	NC	28092-3008	BETHEL
MCBROOM, KRAIG	2001 N KINGS HWY	MYRTLE BEACH	SC	29577-3139	CANE CREEK
MCCALL, FRED	1852 MOXLEY RD	HAYS	NC	28635-9336	FAIRPLAINS

MCCALL, JULIE	PO BOX 1323	HIGHLANDS	NC	28741-1323	GOLDMINE
MCCALL, MICHAEL	PO BOX 1554	MAGGIE VALLEY	NC	28751-1554	WHITE OAK
MCCALL, RANDY	1460 RUSS AVE	WAYNESVILLE	NC	28786-4143	BARBERVILLE
MCCALL SR, JACK	PO BOX 562	LOCUST	NC	28097-0562	WEST STANLY
MCCANN, CURTIS	1403 HAYSTACK RD	MOUNT AIRY	NC	27030-8773	NEW HOPE
MCCLAINE, ELSIE	5313 DOVER RIDGE LN	DURHAM	NC	27712-2171	CAVEL
MCCLAINE, HARLEY E	892 SHELTON DR	IRON STATION	NC	28080-8752	SOLID ROCK
MCCLOUD, BOYD	761 OLD BEECH MOUNTAIN RD	ELK PARK	NC	28622-9250	FALL CREEK
MCCLOUD, RANDY	1216 RIFORD RD	HENDERSONVILLE	NC	28792-6350	HORSE SHOE FIRST
MCCOMBS, MARY	928 PLEASANT DR	SHELBY	NC	28152-8310	NORTH LAFAYETTE ST
MCCONNELL, MARILYN	622 S SKEENAH RD	FRANKLIN	NC	28734-5543	BLACK MOUNTAIN
MCCONNELL, SHARON	805 FRED VINSON RD	OTTO	NC	28763-9304	COWEETA
MCCORMICK, ANNIE LOU	494 BUCK FORD RD	DOBSON	NC	27017-7898	ROCKFORD
MCCOY, JANE	PO BOX 547	WEAVERVILLE	NC	28787-0547	WEAVERVILLE FIRST
MCCRACKEN, JOYCE B	101 LAZY HOLLOW DR	CLYDE	NC	28721-7810	ROCK SPRINGS
MCCRANIE, KAREN	2502 CROWDERS CREEK RD	GASTONIA	NC	28052-9465	WEST FRANKLIN
MCCRAW, JANICE	190 CRAWLEY DR	FOREST CITY	NC	28043-8607	HAYNES MEMORIAL
MCCRAW, RANDY	120 BURNLEY LN	MOUNT AIRY	NC	27030-5814	FELLOWSHIP
MCCULLOUGH, ALAN	23 MCDOWELL DR	WAKE FOREST	NC	27587-2551	CORNERSTONE
MCCUMBBEE, JUDY	2076 HIGHWAY 73	IRON STATION	NC	28080-9790	SHARON
MCCURRY, DEAN	314 MISSOURI ST	SPINDALE	NC	28160-1826	GILKEY
MCDONALD, CURTIS R	3102 GUESS RD	DURHAM	NC	27705-2645	GUESS ROAD
MCDONALD, MITZI	5607 HIGH HOUSE RD	ROSEBORO	NC	28382-7279	PINEY GREEN
MCENTIRE, BRENDA	1091 CARPENTER DR	RUTHERFORDTON	NC	28139-8559	OAK SPRINGS
MCFARLAND, BENITA B	405 S LINDELL RD	GREENSBORO	NC	27403-1448	BECKS
MCFARLAND, FAYE	70 MARELDO DR	WEAVERVILLE	NC	28787-9570	FORKS OF IVY
MCGHEE, MIKE K	301 N POST RD	SHELBY	NC	28152-4948	ELIZABETH
MCGHEE, TOMMY	7501 ZEBULON RD	WAKE FOREST	NC	27787-8476	UNION VIEW
MCGILL, BILLY	PO BOX 388	ENKA	NC	28728-0388	TRINITY MISSIONARY
MCGINNIS, JOAN	454 OLD FOLKSTONE RD	HOLLY RIDGE	NC	28445-7640	NORTH TOPSAIL SHORES
MCGLAMERY, BRICE	1781 HOPEWELL RD	MORGANTON	NC	28655-8766	SOUTH MOUNTAIN
MCHUGH, ADELL	PO BOX 160	HARMONY	NC	28634-0160	HARMONY
MCINNIS, SHERRI	22061 BUNDY ST	WAGRAM	NC	28396-8811	CALVARY
MCINTYRE, CARLA	192 MAC DR	MOUNT GILEAD	NC	27306-8901	STONEY FORK
MCINTYRE, JOHN	802 ELK TRAIL DR	WILMINGTON	NC	28409-3268	SOUTHSIDE
MCIVER, JUANITA	1112 COLE THOMAS RD	BEAR CREEK	NC	27207-9586	BETHANY
MCKEAVER, CHRIS	PO BOX 1294	DOBSON	NC	27017-1294	TURKEY FORD
MCKEITHAN, CLAUDE	300 MCKEITHAN LN	NAKINA	NC	28455-9022	POLEY BRIDGE
MCKIBBEN, STEVE	1145 PINEVILLE MATTHEWS RD	MATTHEWS	NC	28105-6518	CARMEI
MCKINNEY, DON	251 AIRLINE DR	FOREST CITY	NC	28043-9782	HICKS GROVE
MCKINNEY, MATILDA	RR 1 BOX 12	BAKERSVILLE	NC	28705-9702	FORK MOUNTAIN
MCKNIGHT, MICHAEL R	1100 RED BANKS RD	GREENVILLE	NC	27858-5205	OAKMONT
MCLAMB, VANESS	1430 OLD HONEYCUTT RD	FUQUAY VARINA	NC	27526-8926	PLEASANT GROVE
MCLAMB, WANDA M	1990 BONNETSVILLE RD	SALEMURG	NC	28385-9523	CORINTH
MCLAUGHLIN, JUDY	5712 BAYLEAF LN	GREENSBORO	NC	27455-1225	NEW BESSEMER
MCLAURIN, FRANCES	11085 NC HIGHWAY 53 W	WHITE OAK	NC	28399-9530	WHITE OAK
MCLEAN, BELA	6036 UPTON PLACE RD	LENOIR	NC	28645	JOHNS RIVER
MCLEAN, MARGARET	1248 MOUNT MORIAH RD	MAXTON	NC	28364-7264	MT MORIAH
MCLEAN SR, MICHAEL D	5206 LAUREL HAVEN AVE	MORGANTON	NC	28655-6288	LAUREL HAVEN
MCLELLAN, SHIRLEY	611 CURRY RD	HIGH POINT	NC	27265-7015	FIRST FELLOWSHIP
MCLELLAND, DARRYL	1271 SHARPE MILL RD	HIDDENITE	NC	28636-6195	FAIRVIEW
MCLEOD, CHRIS	3335 CLARKS CHAPEL RD	LENOIR	NC	28645-9316	HARRISBURG
MCLEOD, JOHN	5029 OLD STAGE RD	RALEIGH	NC	27603-4109	FELLOWSHIP
MCMAHAN, DANNY	220 ABERNATHY DR	DALLAS	NC	28034-9542	HARDIN
MCMANUS, ADAM	2551 LYLVA AVE	CONCORD	NC	28027-4037	FISHER STREET
MCMANUS, RONALD	5109 BIGHAM RD	WAXHAW	NC	28173-8220	WAXHAW
MCMILLAN, KATHY	8970 MARY SLOCUM RD SW	WATHA	NC	28471-9208	WATHA
MCMILLIAN, CHRIS	184 RADAR DR	ARARAT	NC	27007	SLATE MOUNTAIN
MCMINN, RALPH	RR 14 BOX 45	HENDERSONVILLE	NC	28792	LOCUST GROVE
MCNEES, BEN	6450 TUCKSEEFGEE RD	CHARLOTTE	NC	28214-2823	MULBERRY
MCNEIL, SHERRI	3932 YOUNG RD	ASHEBORO	NC	27203-8153	FRANKLINVILLE FIRST
MCNEIL, WILLIAM H	3202 DELMONTE DR	GREENSBORO	NC	27406-6210	FRIENDSHIP
MCNELLY, DONALD	441 CORINTH CHURCH CIR	CASAR	NC	28020-8723	CORINTH BAPTIST
MCPHERSON, CAROLYN	189 BAYLEAF DR	LEXINGTON	NC	27292-6800	SOUTHGATE
MCSWAIN, TOMMY	1037 PARK CIRCLE TWO	LINCOLNTON	NC	28092-9512	MACEDONIA
MEADE, BUREN	PLAINFIELD DR	SHELBY	NC	28150	ELLIOTT MEMORIAL
MEADOWS, HERB	6048 MCLEANSVILLE RD	GREENSBORO	NC	27401	CLIFTON ROAD
MEADOWS, REX	47 WEST RD	HOT SPRINGS	NC	28743-7123	LIBERTY
MEARS, SAM	211 TREMONT DR	TAYLORSTON	NC	27215-4838	HOCUTT MEMORIAL
MECIMORE, DAVID	58 FAIRGROUNDS RD	BURLINGHAM	NC	28681-8975	LITTLE RIVER
MEDLIN, TODD	2309 BUCKSTONE CT	LYONSVILLE	NC	27526-7251	INWOOD
MEDLIN, TOMMY	505 AYCOCK RD	FUQUAY VARINA	NC	27569-9407	PARRISH MEMORIAL
MEECE, BETTY	63 NEW ROCKWOOD RD	PRINCETON	NC	28704-9470	NEW SALEM
MEEKER, DOUG S	2200 ASHLEY RD	ARDEN	NC	28208-4602	CALVARY
MEES, GAIL P	405 HERBIE RD	CHARLOTTE	NC	28327-8131	TYSONS CREEK
MELLIKNIK, DAVID	102 WESTWIND CT	CARTHAGE	NC	27511-4373	GREENWOOD FOREST
MELTON, EDDIE	2523 TRINITY CHURCH RD	CARY	NC	28112-9597	MT ZION
MELTON, JERRY	4565 PINEFROST PL	MONROE	NC	28645-8583	MULVALE
MELTON, JUDY	675 DOBBINS MILL RD	LENOIR	NC	28621-9030	GUM ORCHARD
MELTON, LARRY	309 W BROAD ST	DUNN	NC	28334-4805	DUNN FIRST
MELTON, MARSHALL	PO BOX 291	SPINDALE	NC	28160-0291	MAIN STREET
MELVIN, GARY	PO BOX 416	ERWIN	NC	28339-0416	EAST ERWIN
MELVIN, KAREN	RR 3 BOX 247B	AUTRYVILLE	NC	28318-9615	EVERGREEN
MERCER, JESSIE	302 BATTLEGROUND AVE	NEW BERN	NC	28560-7006	NEUSE RIVER
MERRILL, AVANELL	PO BOX 482	MARS HILL	NC	28754-0482	BULL CREEK
MERRILL, CHAD	1619 KENSINGTON RD	HENDERSONVILLE	NC	28791-2343	BALFOUR
MERRILL, CHARLES	15 CAROLINA AVE	BREVARD	NC	28712-3913	GLADY BRANCH
MESIMER, STEVE	713 FLICKER ST	CONCORD	NC	28027-4022	CORNERSTONE BAPTIST
MESSER, FRANKIE	83 OLD MACEDONIA RD	ALEXANDER	NC	28701-9789	REED MEMORIAL
METCALF, STANLEY	23 FLINT ST	CANTON	NC	28716-4104	NORTH CANTON
MILES, MITCH	1103 FAIRFIELD RD	NASHVILLE	NC	27856-1685	NORTHSIDE COMMUNITY
MILLER, AMANDA	420 MOUNTAIN VALLEY RD	LAUREL SPRINGS	NC	28644-8802	BELLYVIEW MISSIONARY
MILLER, DAVID E	2324 PEBBLE CREEK RD	WINSTON SALEM	NC	27107-7602	SOUTHSIDE

MILLER, GLENN	3265 NOTTINGHAM RD	WINSTON SALEM	NC	27104-1838	YADKINVILLE FIRST
MILLER, KEITH	689 PINE LOG CHURCH RD	BRASSTOWN	NC	28902-8545	PINE LOG
MILLER, LONNIE	PO BOX 562175	CHARLOTTE	NC	28256-2175	GREATER PROVIDENCE
MILLER, MARGARET C	404 TRUITT DR	ELON COLLEGE	NC	27244-9326	ELON COLLEGE FIRST
MILLER, MARGARET	PO BOX 382	SYLVA	NC	28779-0382	LIBERTY
MILLER, PAM	922 FRIENDSHIP BAPT CHURCH RD	JEFFERSON	NC	28640-9227	FRIENDSHIP
MILLER, TERRI	521 COUNTRY LN	BOONE	NC	28607-7929	GREENWAY
MILLER, TINA	4037 MOUNTAIN VIEW CIR	LENOIR	NC	28645-8746	PINEY GROVE
MILLER, VANESSA	645 SPARTA RD	NORTH WILKESBORO	NC	28659-9212	NORTHSIDE
MILLS, JUDY	818 HOWEPPELL CHURCH RD	MONROE	NC	28110-7074	WAYSIDE
MILLS, LESA	1040 GOSHEN PL	CHARLOTTE	NC	28211-2027	BETHANY
MILLS, MARY	134 VALLEY DR	ROANOKE RAPIDS	NC	27870-2230	PARK
MILLSAPS, DANNY R	8114 VASHTI RD	HIDDENITE	NC	28636-4155	LINNEYS GROVE
MILLSAPS, LARRY	SMITH GROVE CHURCH RD	HIDDENITE	NC	28636	WHITE PLAINS
MILLSON, INEZ	717 SPRING ST	HAMLET	NC	28345-2521	CAIWAY
MINCEY, CARL	1006 ANGEL COVE RD	FRANKLIN	NC	28734-4788	ELLIJAY
MINTZ, ANN	2482 WHITEVILLE RD NW	ASH	NC	28420-3224	ZION
MINTZ, LONNIE	3206 OWL CREEK RD	MURPHY	NC	28906-7488	OWL CREEK
MINTZ, PRESTON	PO BOX 282	SALUDA	NC	28773-0282	JONES GAP
MISKELY, BRIAN	3682 WILL ST	IRON STATION	NC	28080-7707	NEW VISION MINISTERIE
MITCHELL, CHARLES	36 CANTERBURY RD	ASHEVILLE	NC	28805-2420	CUMBERLAND AVENUE
MITCHELL, CHRISTINA A	1774 PUCKETT RD	WESTFIELD	NC	27053-8505	PETERS CREEK
MITCHELL, DONNA	1469 HOPE BEASLEY RD	SANDY RIDGE	NC	27046-7529	OAK RIDGE
MITCHELL, DOUGLAS	2984 WHITE LEVEL RD	CASTALIA	NC	27816-9150	HARRIS CHAPEL
MITCHELL, JUNIOR	75 FOREST ACRES LOOP	TAYLORSVILLE	NC	28681-9482	PILGRIM
MITCHELL, VERNON	184 E GREENCREST DR	MILLERS CREEK	NC	28651-8868	MILLERS CREEK
MIZELLE, AUBREY	547 ELM GROVE RD	COLERAIN	NC	27924-9389	ELM GROVE
MOBLEY, JEFFREY L	1503 BURNSIDE DR NW	WILSON	NC	27896-1461	FIRST HILLS
MOCK, BARRY	3014 ABBIE LN	LENOIR	NC	28645-8516	ZION
MOFFITT, GREGG A	1325 VESTAL RD	RURAL HALL	NC	27045-9434	UNITED
MOFFITT, MARC B	711 KNIGHTDALE AVE	HIGH POINT	NC	27263-2246	REAVIS MEMORIAL
MONTEITH, ERSKINE	PO BOX 246	DILLARD	GA	30537-0246	NEWMAN CHAPEL
MONTEITH, PANSY	1134 CASHIERS VALLEY RD	BREWARD	NC	28712-9619	MOUNT MORIAH CALVERT
MONTGOMERY, TRAVIS	7 GROVE PARK RD	DURHAM	NC	27705	TEMPLE
MOODY, ALLEN	2805 LA MANGA DR	RALEIGH	NC	27610-8263	TEMPLE
MOODY, TIM	107 TIMOTHY LN	WAYNESVILLE	NC	28786-4248	ALLENS CREEK
MOON, TIM	PO BOX 67	TODD	NC	28684-0067	SOUTH FORK
MOORE, ANGELA	316 CANTON CREEK DR	DENTON	NC	27239-8999	NEW LONDON FIRST
MOORE, BONNIE	110 ROCKY KNOLL RD	ASHEBORO	NC	27203-8412	PLEASANT HILL
MOORE, DEBBIE	21 SILVERLEAF DR	HENDERSOINVILLE	NC	28739-9766	ETOWAH
MOORE, EDNA	776 TEDDER RD	IVANHOE	NC	28447-9024	SHILOH
MOORE, ERNIE	2590 CHUB LAKE RD	ROXBORO	NC	27573-8767	CLEMENT
MOORE, FAYE	1108 LARKHILL CT	BROWNS SUMMIT	NC	27214-9624	REEDY FORK
MOORE, GREG	410 FULTON DR	KINGS MOUNTAIN	NC	28086-3706	CHRISTIAN FREEDOM
MOORE, HOWARD	300 JESS WALSH RD	WILKESBORO	NC	28697-8493	SHADY GROVE
MOORE, JEFFERY	15020 NC HWY 209	HOT SPRINGS	NC	28743	LUSK CHAPEL
MOORE, JERRY	1616 TAYLOR RD	EAST BEND	NC	27018-8752	ROBINHOOD ROAD
MOORE, KENT	HIGHWAY 441	WHITTIER	NC	28789	HYATT'S CHAPEL
MOORE, KOLIS	1722 W MAIN ST	ALBEMARLE	NC	28001-4538	MISSION
MOORE, MELODY	913 BUCKINGHAM RD	GARNER	NC	27529-4514	TRIANGLE
MOORE, RICHARD	1009 OAKWOOD AVE	KANNAPOLIS	NC	28081-5376	SHADYBROOK
MOORE, ROY	RR 4 BOX 1068	MARION	NC	28752-9460	WEST MARION
MOORE, TAMMY	561 SUBSTATION RD	TROY	NC	27371-8449	TABERNACLE
MOORE, TIM	PO BOX 867	CANDLER	NC	28715-0867	POLE CREEK
MOOSE, JUDY S	1066 CENTRAL DR	CONCORD	NC	28027-4202	MEMORIAL
MOOSE, LYNN	2455 OLD MOUNTAIN RD	HIDDENITE	NC	28636-8327	MT NEBO
MOOSE, MIKE	502 COLONY WOODS DR	CHAPEL HILL	NC	27514-7909	EPHESUS
MOREE, LANELL	918 COUNTY HOME RD	HAMLET	NC	28345-4391	BETHEL
MORENO, MARIO	9700 MIRANDA DR	RALEIGH	NC	27613-7666	SPANISH MISSION
MORFESIS, GAIL	303 DOLL ST	ELIZABETHTOWN	NC	28337-9561	CHADBOURN
MORGAN, DALE	PO BOX 2781	SANFORD	NC	27331-2781	PLEASANT HILL
MORGAN, DONNA	PO BOX 1332	LINVILLE	NC	28646-1332	NEWLAND FIRST
MORGAN, DONNA	13318 LEHUE PARKER RD	NORWOOD	NC	28128-7481	SOUTH STANLY
MORGAN, PRISCILLA	PO BOX 401	PENROSE	NC	28766-0401	TEMPLE
MORRIS, BARBARA	334 SHOE FACTORY RD	MOUNT GILEAD	NC	28752-1013	CROSS MEMORIAL
MORRIS, JIM	PO BOX 1013	MARION	NC	28642-2116	JONESVILLE FIRST
MORRIS, PAT	117 CHERRY ST	JONESVILLE	NC	28752-1013	CROSS MEMORIAL
MORRIS JR, C V	115 WHITE PINE DR	DALLAS	NC	28034-0533	PLAINVIEW
MORRISON, JESSE	RR 1	LILLINGTON	NC	27546-0801	OAKDALE COMMUNITY
MORRISON, KIM	513 RIDGEWAY ST	MOUNT AIRY	NC	27030-2343	FLAT ROCK
MORROW, DONALD	306 DEYON LN	STATESVILLE	NC	28625-8040	SOUTH RIVER
MORROW, PHILLIP	232 GREEN LEVEL DR	ANGIER	NC	27501-9586	OLIVE CHAPEL
MORROW, SUSAN	232 GREEN LEVEL DR	ANGIER	NC	27501-9586	OLIVE CHAPEL
MORSE, TIMOTHY E	3317 SUMMIT AVE	GREENSBORO	NC	27405-3551	RANKIN
MORTON, JANE	205 TINA LN	JACKSONVILLE	NC	28540-7212	BLUE CREEK
MORTON, RACHEL H	369 GRANTS CREEK RD	JACKSONVILLE	NC	28546-9630	KELLUM
MOSLEY, ALLISON	4744 PINEVIEW DR	TRINITY	NC	27370-9446	OAK GROVE
MOSLEY, JACK	594 RED BRUSH RD	MOUNT AIRY	NC	27030-8633	COMMUNITY
MOSLEY, MARK	4744 PINEVIEW DR	TRINITY	NC	27370-9446	OAK GROVE
MOSS, EDNA	PO BOX 192	TOWNSVILLE	NC	27584-0192	ROCK SPRING
MOSTELLER, TAMMY	1665 MIRROR LAKE RD	LINCOLNTON	NC	28092-7901	FELLOWSHIP
MOSTELLER, TRUDY B	1310 MOUNTAIN GLEN CIR	MORGANTON	NC	28655-9632	PLEASANT HILL
MOWERY, BILLY	518 RIDGEWAY LN	LEXINGTON	NC	27295-5601	FAITH
MOXLEY, KEENA	2808 FARRIS RD	BOONVILLE	NC	27011-8802	FLAT ROCK
MULL, MILTON	1125 DEER CREEK DR	SALLSBURY	NC	28146-9010	TRINITY
MULL, JR, JAMES	4559 GRANADA HILLS DR	GRANITE FALLS	NC	28630-9309	OAK GROVE
MULLINS, DOROTHY	PO BOX 342	BUITES CREEK	NC	27506-0342	BUITES CREEK FIRST
MULLINS, JON	230 DREAM MOUNTAIN BLYD	CANTON	NC	28716-5324	HAZELWOOD
MULLINS, JULIE	20991D BEAR CREEK CH RD	NEW LONDON	NC	28127-7780	FELLOWSHIP
MULLIS, BARBARA	105 W MYERS ST	MONROE	NC	28110-2948	SUTTON PARK
MULLIS, BARRY	4581 TEAGUE TOWN RD	TAYLORSVILLE	NC	28681-6668	SMYRNA
MURPHY, BONNIE	5106 N CHURCH ST	GREENSBORO	NC	27455-1340	HILLCREST
MURPHY, GAY	105 WOODLAWN DR	MORGANTON	NC	28655-3653	CENTRAL

MURPHY, GREG	86 HUGHES RD	WAYNESVILLE	NC	28786-6273	REHOBOTH
MURPHY, LINDA	PO BOX 280	ROSE HILL	NC	28458-0280	ROSE HILL
MURPHY, TIMOTHY	1129 PINEY GROVE RD	KERNERSVILLE	NC	27284-7216	CENTURY PARK
MURRAY, DAVID B	1584 DEPRIEST RD	BOSTIC	NC	28018-8726	CORINTH
MURRAY, DULAN	217 1ST ST	WALLACE	NC	28466-2501	POSTON
MURRAY, KEN	1601 SANDY RIDGE RD E	MONROE	NC	28112	MONROE FIRST
MURRAY, KIM	175 WB PHILBECK RD	BOSTIC	NC	28018-7561	WALLS
MURRAY, PATSY	4906 WRIGHTSVILLE AVE	WILMINGTON	NC	28403-5257	COMMUNITY CHAPEL
MURRAY, PEGGY	3920 WHITESIDES RD	BOSTIC	NC	28018-6734	WILSON
MURRAY JR, CLYDE	172 OAKDALE DR	MORGANTON	NC	28655-9658	BURKEMONT
MYERS, BONNIE	590 HEWITT RD	CLEVELAND	NC	27013-9616	CORNERSTONE
MYERS, HAYDEN	492 MAIN CHURCH RD	MOCKSVILLE	NC	27028-5847	EDGEWOOD
MYERS, PAT	1234 RIERSON RD	MADISON	NC	27025-8172	ELLISBORO
MYERS, SUSAN	4805 WHISPER OAK DR	TRINITY	NC	27370-9364	CONRAD MEMORIAL
MYRICK, DORIS	522 SANDY RIDGE RD W	MONROE	NC	28112	SANDY RIDGE
MYRICK, MARIE	8617 CHAPEL HILL RD	CARY	NC	27513-4565	FULLER MEMORIAL
NANCE, BILL	3984 WILLOUGHBY RD	LUMBERTON	NC	28358-8186	BELUAH
NANCE, GERRY	383 WEBB FAULK RD	BLADENBORO	NC	28320-8827	RICHARDSON
NANCE, MICHAEL	7901 PRINCESS ANN RD	EVERGREEN	NC	28438-9729	MACEDONIA
NARRON, PATSY C	7289 SHAWAN RD	WENDELL	NC	27591-8001	CLYDES CHAPEL
NAYLOR, SHERRI	7414 CHICKADEE CT	SANFORD	NC	27330-8810	TRAMWAY
NAZARCHYK, GAIL S	RR 9 BOX 165	FAYETTEVILLE	NC	28301-9132	LEBANON
NEAL, DUDLEY	1481 FLEET COOPER RD	ROSEBORO	NC	28382-5350	ELIZABETH
NEAL, RODNEY	PO BOX 18645	CHARLOTTE	NC	28218-0645	GREATER FELLOWSHIP
NEAVES, BOB	PO BOX 206	WEST JEFFERSON	NC	28694-0206	NORTH BEAVER
NEAVES, DALE	700 CHERRY HILL RD	JEFFERSON	NC	28640-9063	GLENDALE SPRINGS
NEEDHAM, JO ELLEN	PO BOX 177	SEAGROVE	NC	27341-0177	SEAGROVE FIRST
NELMS, BENJAMIN	604 SMALLWOOD DR	ROCKY MOUNT	NC	27804-4025	NORTH ROCKY MOUNT
NELON, SCOTT	664 GIRLS CAMP RD	MILL SPRING	NC	28756-9613	CANE CREEK
NELSON, TWILA	5424 UNION GROVE RD	OAK RIDGE	NC	27310-9669	UNION GROVE
NEWELL, DOUG	308 S MAIN ST	ROXBORO	NC	27573-5526	HILLSBOROUGH FIRST
NEWMAN, CHRIS	2417 THURMOND RD	THURMOND	NC	28683-9799	POPLAR SPRINGS
NEWMAN, INEZ	955 MARRS TOP RD	MURPHY	NC	28906-7640	MOUNT MORIAH
NEWMAN, JAMES W	PO BOX 476	COLUMBUS	NC	28722-0476	MILL SPRING FIRST
NEWSOME, GRADETTA	BELAIRE ST	KANNAPOLIS	NC	28083	FRANKLIN HEIGHTS
NEWSOME, LOUISE	PO BOX 157	FREMONT	NC	27830-0157	FREMONT
NEWTON, SHIRLEY	3068 SHADY GROVE RD	OXFORD	NC	27565-8568	WEST OXFORD
NEWTON, VERDA	2930 BOSTIC SUNSHINE HWY	BOSTIC	NC	28018-7531	MOUNTAIN VIEW
NICHOLS, DENNY	PO BOX 1125	DREXEL	NC	28619-1125	MULLS CHAPEL
NICHOLS, MIKE	PO BOX 506	SYLVA	NC	28779-0506	SCOTTS CREEK
NICHOLS, RALPH	550 SUNNYSIDE RD	HIWASSEE	GA	30546-3845	MOUNT PISGAH
NICHOLS, RITA	PO BOX 595	DREXEL	NC	28619-0595	COMMUNITY OF DREXEL
NIDA, RONALD S	1 N SHORE ACRES	LITTLETON	NC	27850-9555	LAKE GASTON
NIX, TROY	PO BOX 412	HENRIETTA	NC	28076-0412	HIGH SHOAL
NOBLES, DARYLE	4619 CANTERBURY RD	FAYETTEVILLE	NC	28304-5171	FAYMONT
NORDAN, RACHEL	374 AIRPORT RD	ROCKINGHAM	NC	28379-4535	OAK RIDGE
NORMAN, LINDA	PO BOX 2603	KING	NC	27021-2603	MACEDONIA
NORRIS, GAIL	PO BOX 91	ELIZABETHTOWN	NC	28337-0091	WHITES CREEK
NORRIS, JOHNNY	284 ISLAND CREEK RD	ROSE HILL	NC	28438-8526	ISLAND CREEK
NORRIS, LEWANNE	PO BOX 102	BUIES CREEK	NC	27506-0102	PLEASANT MEMORY
NORRIS, PERRY W	1101 IREDELL ST	DURHAM	NC	27705-3524	WESTWOOD
NORROD, ALLEN D	318 CYPRESS ST	HUDSON	NC	28638-2203	HARRIS CHAPEL
O'BRIEN, LINDA	3892 RALEIGH RD	HENDERSON	NC	27536-7465	RALEIGH ROAD
O'NEAL, BETTY	RR 4 BOX 451	WARRENTON	NC	27589-9112	SULPHUR SPRINGS
O'NEAL, FRED	3414 BEACHWOOD ST	HOPE MILLS	NC	28348	IMMANUEL
OSHIELDS, E HUGH	2403 AZALEA DR	DURHAM	NC	27703-5811	BETHSDA
OAKLEY, ED	PO BOX 1093	CANTON	NC	28716-1093	CANTON FIRST
ODANIEL, BYRON	4600 FIELDBROOK DR	KANNAPOLIS	NC	28081-8843	PARKWOOD
ODEL, BRUCE	418 BIG LEVEL RD	MILL SPRING	NC	28756-9791	BIG LEVEL
ODOM, BARBARA B	404 JAY BURKE RD	TAYLORSVILLE	NC	28681-9470	HIDDENITE
ODOM, JUDY	845 EUGENE ST	FAYETTEVILLE	NC	28306-2027	CARROLL MEMORIAL
ODOM, L M	112 LAWSON RD	WASHINGTON	NC	27889-3124	RIVERVIEW
OGLE, CLARENCE OG	928 CARGILE BRANCH RD	MARSHALL	NC	28753-5864	BIG LAUREL
OGLE, JAVAN	2707 LOGAN DR	VALDESE	NC	28690-8207	SOLID ROCK
OGLESBY, BETTE JO	PO BOX 788	GRIFFON	NC	28530-0788	NEW BERN FIRST
OLDHAM, GREG	615 HENRY OLDHAM RD	BEAR CREEK	NC	27207-9593	MAYS CHAPEL
OLDS, JEFF	1200 SALEM CHURCH RD	APEX	NC	27502-8258	SALEM
OLDS, JOEL J	808 NC HIGHWAY 343 N	CAMDEN	NC	27921-8315	GENEVA
OLIVE, LOIS	PO BOX 2988	ATLANTIC BEACH	NC	28512-2988	BOGUE BANKS
OLIVER, CLAXTON	1636 NORRIS RD	GARLAND	NC	28441-9320	BEARDS CHAPEL
OLIVER, LACY	2499 NC HIGHWAY 11 S	KINSTON	NC	28504-9401	UNION
OLIVER, NEIL	4458 OLD US HIGHWAY 421	ZIONVILLE	NC	28698	MABEL
OLLIS, JANEY	804 RHODES AVE	KINGS MOUNTAIN	NC	28086-2254	KINGS MOUNTAIN SEC
OLLIS, MARGARET	2070 STAMEY BRANCH RD	NEWLAND	NC	28657-8618	CROSSNONE FIRST
ORBISON, DEAN	475 ORBISON RD	MOORESVILLE	NC	28115	WEST CORINTH
ORR, DENE	206 VANCE AVE	BLACK MOUNTAIN	NC	28711-3415	RIDGECREST
ORSKY, ANGELA	1122 LAKE HOUSER RD	MOORESBORO	NC	28114-8705	GOODES GROVE
ORTON, KARLA	488 MARRS TOP RD	MURPHY	NC	28906-7664	RANGER
OSBORN, BRIAN	1317 SUNSET AVE	ALBEMARLE	NC	28001-4430	RICHFIELD
OSBORNE, KIM	1060 WILL VANNOY RD	WEST JEFFERSON	NC	28694-8003	HIGHLANDS COMMUNITY
OSBORNE, MIKE	1441 NETTLE KNOB RD	WEST JEFFERSON	NC	28694-7258	MIDWAY
OVERBY, ALICE	RR 1	LITTLETON	NC	27850-9801	REEDY CREEK
OVERTON, DEREK J	5406 GRAND CANYON RD	CONCORD	NC	28027-7780	WEST CABARRUS
OVERTON, NANCY J	PO BOX 1694	CLINTON	NC	28329-1694	IMMANUEL
OWEN, JUDY	RR 1 BOX 680	ROSEBORO	NC	28382	AUTRYVILLE
OWEN, SHANNON	RR 4 BOX 351 F	HENDERSONVILLE	NC	28739-9411	NAPLES
OWENBY, HARDY	RR 8 BOX 838	ASHEVILLE	NC	28806	LAUREL SPRINGS
OWENS, CALVIN	RR 1 BOX 247	TRYON	NC	28782-9801	GREEN RIVER
OWENS, DAVID	621 PLEASANT HILL LOOP RD	RUTHERFORDTON	NC	28139-7342	PLEASANT HILL
OWENS, FRANCES	PO BOX 261	BISCOE	NC	27209-0261	NEW HOPE
OWENS, GERALD	1077 HIGHWAY 79 E	BENNETTSVILLE	SC	29512-6313	GIBSON
OWENS, JERRY	97 MINK FARM RD	LEICESTER	NC	28748-9329	CORINTH
OXENDINE, BOBBIE A	5671 NC HIGHWAY 130 E	ROWLAND	NC	28383-6631	PINEY GROVE

OXENDINE, KATRINA	980 W L MOORE RD	PEMBROKE	NC	28372	ZION HILL
PACE, HAROLD	RR 6 BOX 295	HENDERSONVILLE	NC	28792-9455	KINGS GROVE BAPTIST
PACE, JERRY	RR 1 BOX 25	SALUDA	NC	28773-9703	MOUNTAIN PAGE
PACE, KIM	730 BETHLEHEM CHURCH DR	YOUNGSVILLE	NC	27596-8182	BETHLEHEM
PADGETT, ELVIN	471 HOLLY SHELTER RD	JACKSONVILLE	NC	28540-9444	GALLILEE
PAGE, CRAIG	1437 MAYNARD RD	GODWIN	NC	28344-9115	BAPTIST CHAPEL
PAGE, DAN	619 DABNEY DR	HENDERSON	NC	27536-3947	WEST END
PAGE, DANNY	37 RIDENHOUR CT SE	CONCORD	NC	28025-3834	MIDLAND FIRST
PAGE, RHONDA P	705 CEDAR CREEK RD	FAYETTEVILLE	NC	28301-6505	JUDSON
PAGE, ROBERT	231 MCDOWELL DR	WAKE FOREST	NC	27587-2567	CORINTH
PAINTER, C WOODY	890 YOUNGER RD	ROXBORO	NC	27573-6204	MOUNT HARMONY
PAINTER, LUCILLE	220 WILLIAM RD	MILL SPRING	NC	28756-9707	FAITH TEMPLE
PAINTER, TOM	9914 PATRICK SPRINGS CT	MATTHEWS	NC	28105-7535	UNITY
PARDUE, DAN	802 FERNDALE DR	STATESVILLE	NC	28767-3125	STATESVILLE FIRST
PARDUE, DANNY	3140 SOMERS RD	HAMPTONVILLE	NC	27020-6805	UNION
PARDUE, EDGAR P	730 MABEL SCHOOL RD	ZIONVILLE	NC	28698-9452	ZIONVILLE
PARDUE, KEN	125 THURMOND ELDRIDGE RD	STATE ROAD	NC	28676-9289	EAST ELKIN
PARHAM, DOT	PO BOX 643	CLYDE	NC	28721-0643	RIVERSIDE
PARKER, ANDREW	11440 BRUSHY MOUNTAIN RD	MORAVIAN FALLS	NC	28654-9663	LIBERTY
PARKER, BOB	PO BOX 2343	SYLVA	NC	28779-2343	LOVEDALE
PARKER, DORIS	509 NORWOOD AVE	LUMBERTON	NC	28358-5169	MT. ZION
PARKER, JAY	130 CAMP QUEEN RD	SWANBORO	NC	28584-8385	SWANBORO FIRST
PARKER, JEFFREY	1701 POLO RD	WINSTON SALEM	NC	27106-4540	COLLEGE PARK
PARKER, LAURA	241 BROOKWOOD DR	ELKIN	NC	28621-3142	MOUNT PLEASANT
PARKER, TRAVIS E	4159 GUM BRANCH RD	JACKSONVILLE	NC	28540-9182	BETHLEHEM
PARKS, PETE	10901 OSPREY DR	CHARLOTTE	NC	28226-4692	STOUGH MEMORIAL
PARRISH, LISA J	145 FISHEL RD	WINSTON SALEM	NC	27107-7403	UNITY
PARRISH, PAM	320 SW MAYNARD RD	CARY	NC	27511-4406	CAROLINA PINES
PARSLEY, DALE	201 MIZE RD	LEXINGTON	NC	27295-1115	NORTH LEXINGTON
PARSONS, KIMBERLY	116 RAVEN MAPLE DR	WILKESBORO	NC	28697-9126	STONY HILL
PARSONS, NORMA	8095 NC HIGHWAY 86 S	YANCEYVILLE	NC	27379-9468	BEULAH
PARTON, MELANIE	PO BOX 1053	CHEROKEE	NC	28719-1053	CHEROKEE
PARTON, RAY	134 POT LEG RD	WAYNESVILLE	NC	28786-8610	HEMP HILL
PASCHAL, WAYNE	1074 ROCKINGHAM LAKE RD	REIDSVILLE	NC	27320-7535	BURTON MEMORIAL
PASCHALL, RICHARD C	12200 BAYLEAF CHURCH RD	RALEIGH	NC	27614-9130	BAY LEAF
PATE, STEVE	1287 COLE RD	DENTON	NC	27239-9183	LICK CREEK
PATRICK, NADINE F	8045 OLD LAKE RD	BOLTON	NC	28423-8991	NEW HOPE
PATTERSON, HARTWELL	41 LIVING WATER DR	CULLOWHEE	NC	28723-7005	TILLEY CREEK
PATTERSON, RUSSELL	920 RALEIGH CT	GASTONIA	NC	28054-6036	EAST
PATTERSON, WILLIAM C	PO BOX 1467	WILSON	NC	27894-1467	WILSON FIRST
PATTON, FAYE M	30 ASHE LN	BRYSON CITY	NC	28713-8765	BRUSH CREEK
PAUL, PATSY B	2940 THOMPSON RD	BUNNLEVEL	NC	28323-8612	LINDEN FIRST
PAYNE, BRAD	PO BOX 944	MARSHALL	NC	28753-0944	LOWER BIG PINE
PAYNE, MARIA J	1280 KERRS CHAPEL RD	BURLINGTON	NC	27217-9615	BAYNES
PAYNE, OTIS	421 RHUE ST S	AHOSKIE	NC	27910-4135	CENTER GROVE
PEARCE, BARRY	163 GREEN KNOXLS DR	EDEN	NC	27288-8139	SPRAY
PEARCE, JEAN	PO BOX 32	YOUNGSVILLE	NC	27596-0032	POPLAR SPRING
PEARCE, SERENA R	628 YATES PL	ZEBULON	NC	27597-2136	BETHANY
PEARCE, SYLVIA W	7029 MOREHOUSE WAY	WAKE FOREST	NC	27587-6240	ROLESVILLE
PEARSON, CHARLES W	868 SMITH CHURCH RD	ROANOKE RAPIDS	NC	27870-6256	WELDON
PEARSON, DANNY	PO BOX 1521	BREVARD	NC	28712-1521	BLUE RIDGE
PEEL, HELEN	PO BOX 98	EVERETTS	NC	27825-0098	EVERETTS
PEELE, GRAY	RR 1 BOX 199	PILOT MOUNTAIN	NC	27041-9536	HOLLY SPRINGS
PEGRAM, CHERYL A	161 HENDERSON RD	ROXBORO	NC	27573-4779	FRONT STREET
PEITZ, KATHY	119 SHERWOOD DR	ABERDEEN	NC	28315-4444	EXWAY
PELTON, MARK	112 WOODBRIDGE ST	GASTONIA	NC	28056-7605	SALEM
PENLAND, DON	78 UTOPIA RD	ASHEVILLE	NC	28805-1033	MT OLIVE
PENLAND, MAUREEN	PO BOX 154	BURNSVILLE	NC	28714-0154	CANE RIVER
PENNINGTON, MARK	3221 DUKE HOMESTEAD RD	DURHAM	NC	27705-2763	PAGE ROAD
PERDEW, DONNA	200 DALLAS ST	FAYETTEVILLE	NC	28306-2210	FAYETTEVILLE SECOND
PERERA, KAREN	3216 OKA KNOB CT	HILLSBOROUGH	NC	27278-9144	MARS HILL
PERKINS, DENNIS	4223 BELK MILL RD	MONROE	NC	28112-9721	MOUNT CARMEL
PERRIN, PHIL	213 OAK AVE	SHELBY	NC	28152-8189	RUTHERFORDTON FIRST
PERROTT, JAMES	13125 SIX FORKS RD	RALEIGH	NC	27614-8104	STONY HILL
PERRY, JANIE R	226 ACORN HILL RD	SUNBURY	NC	27979-9572	SANDY CREEK
PERRY, MICHELLE	PO BOX 9	GERTON	NC	28735-0009	BEARWALLOW
PERRY, PAULA	280 PERRY RD	WEST JEFFERSON	NC	28694-8170	BUFFALO
PERRY, RICKY	RR 1 BOX 275A	WOODLAND	NC	27897-9611	BUFFALO GROVE
PERRY, VIVIAN	1088 PERRY DR	CANDOR	NC	27229-9068	BLACKWOOD CHAPEL
PETERS, SANDRA	3217 LUTHER RD	DURHAM	NC	27112-3107	FIELD CREST
PETERS, SCOTT A	305 CHELTENHAM DR	WINSTON SALEM	NC	27103-6135	CENTER GROVE
PETERSON, JEFF	194 SINGLETARY RD	WHITEVILLE	NC	28472-8528	FEACE
PETREA, LARRY	1410 STOKER TER	ALBEMARLE	NC	28001-2528	IMMANUEL
PETTY, FRANCES T	1610 STOKER TER	SANFORD	NC	27330-8992	GUM SPRINGS
PETTY JR, ALBERT	541 JONESTOWN RD	BOSTIC	NC	28018-7610	FIRST BROAD
PHELPS, MILDRED	1219 SELBY LN	CARY	NC	27511-5310	NORTH CARY
PHELPS, TOMMY	125 NORTHDRIVE DR	BOONE	NC	28607-7134	RUTHERFORD
PHILBECK, WADE	2388 US 64 74A HWY	RUTHERFORDTON	NC	28130-7634	GREEN HILL
PHILLIPS, CLAUDETTE D	3308 FOREST GROVE CT	DURHAM	NC	27703-9101	CALVARY
PHILLIPS, DAVID	1041 WILSON RD	PISGAH FOREST	NC	28768-8505	NEW HOPE
PHILLIPS, HERMAN	9734 NC HIGHWAY 42	BEAR CREEK	NC	27207-8784	FALL CREEK
PHILLIPS, IRENE	312 BRENTWOOD RD	MORGANTON	NC	28655-9187	SOUTHSIDE
PHILLIPS, JULIA	PO BOX 475	PENROSE	NC	28766-0475	TURKEY CREEK
PHILLIPS, LEWIS	189 W CHURCH ST	MOCKSVILLE	NC	27028-2105	MOCKSVILLE FIRST
PHILLIPS, MADGE	304 PENIEL RD	COLUMBUS	NC	28722-8484	SILVER CREEK
PHILLIPS, N RAY	603 N FULTON ST	RAEFORD	NC	28376-2119	RAEFORD FIRST
PHILLIPS, PAT	1704 OLD STAGE RD	YADKINVILLE	NC	27055-6733	SOUTH OAK RIDGE
PHILLIPS, RONDA	4616 BURLINGTON RD	GREENSBORO	NC	27405-8618	BUCHANAN
PHILLIPS, WRENN	25140 HIGHWAY 125	SCOTLAND NECK	NC	27874	ROSEMARY
PHIPPS, ELMER	403 N KIMMONS ST	LANDIS	NC	28088-1017	LANDIS
PHIPPS, SAM	6217 EAGLE CLAW CT	CHARLOTTE	NC	28227-9303	ARLINGTON
PIERCE, EDWARD B	4955 HILLTOP DR	HICKORY	NC	28602-8545	CROSSROADS
PIERCE, SHANE	878 BUCKEYE ACCESS RD	SWANNAHOA	NC	28778-2743	MOUNTAIN VIEW

PIERCEALL, DAVE	314 N 2ND AVE	SILER CITY	NC	27344-3102	SILER CITY FIRST
PIERSON, JUD	59 SILVERLEAF DR	HENDERSOVILLE	NC	28739-9766	CRAB CREEK
PINER, CURTIS A	2705 N PARK DR	GOLDSBORO	NC	27534-7483	EAGLE HEIGHTS
PINNIX, MICHAEL	6003 HUNTERS RIDGE DR	LEXINGTON	NC	27295-9062	NEW FRIENDSHIP
PINYATELLO, MAE P	351 THOMSON AVE	TURKEY	NC	28393-8803	TURKEY
PITTMAN, DEBORAH	RR 2	SPRUCE PINE	NC	28777	BIG CRABTREE
PITTMAN, JOHNNIE	79 WALLACE AVE	BELMONT	NC	28012-4209	CHARLOTTE FIRST DEAF
PITTMAN, MURRAY	498 JEREMY DR	LUMBERTON	NC	28358-6828	SINGLETARY
PITTMAN, SANDRA	4932 YANK RD	WILSON	NC	27893-8531	KENLY
PLEASANT, JOE	716 FAIRFIELD RD	NEW HILL	NC	27562	NEW HILL
PLEASANT, LINDA	187 ELLIS PLEASANT RD	LEASBURG	NC	27291-9007	OLD LEA BETHEL
PLYLER, RANDALL	618 FERNWOOD DR	ALBEMARLE	NC	28001-5604	PLYLER CHURCH
POE, SETH	RR 3 BOX 282	MOUNT GILEAD	NC	27306-9803	MOUNT ZION
POLLARD, DUANE	1114 WILLIE BROWN RD	CRUMPLER	NC	28617-9374	NEW RIVER
POLLARD, KEITH	RR 3 BOX 29	ROSEBORO	NC	28382-9701	BEAVER DAM
PONDER, TERRY	44 OLYMPIC DR	LEICESTER	NC	28748-6327	TURKEY CREEK
POOLE, BOBBY	564 INWOOD RD	ASHEBORO	NC	27203-8880	CAIVARY
POOLE, IMOGENE	631 E COURT ST	MARION	NC	28752-3518	CHERRY SPRINGS
POPE, JEFF	4718 GREENWOOD TER	GRANITE FALLS	NC	28630-8419	CONCORD
POPIN, REBECCA	594 AUSTIN LITTLE MOUNTAIN RD	RONDA	NC	28670-9253	MACEDONIA
PORTER, DON	390 N BROAD ST	BREVARD	NC	28712-3354	ENON
PORTER, WILFORD	1724 HELTON RD	GRASSY CREEK	NC	28631-9159	LITTLE HELTON
POSEY, JAMES T	14135 WHISTLING DUCK CT	CHARLOTTE	NC	28273-6751	DILWORTH
POTEAU, RON	PO BOX 190	RUTHERFORD COLLEGENC	NC	28671-0190	BEREA
POTTER, ALISON O	23730 US HIGHWAY 264	SWANQUARTER	NC	27889-9528	SWAN QUARTER
POTTER, JAKE	5750 N US HIGHWAY 19E	NEWLAND	NC	28657-9120	CRANBERRY
POTTER, KENNEY	300 S MAIN ST	MOUNT HOLLY	NC	28120-1623	MT HOLLY FIRST
POWELL, ELOISE	4476 N NC HIGHWAY 581	SPRING HOPE	NC	27882-9084	DUKE MEMORIAL
POWELL, LYNN B	1105 W ELM ST	SHELBY	NC	28152-5141	DOUBLE SHOALS
POWELL, WAYNE A	586 DAVIS SCHOOL RD	ROANOKE RAPIDS	NC	27870-9132	BETHLEHEM
POWERS, LARRY	757 DENMARK RD	LUMBERTON	NC	28358-7594	TEN MILE
POWERS, RICHARD	1653 CHERRY RD	HAYESVILLE	NC	28904-7016	SHADY GROVE (H)
POWLES, TERRIE	285 SHIVE RD	SALISBURY	NC	28146-9326	MOUNT CARMEL
PREDDY, SHERREE	4154 HWY 96	OXFORD	NC	27565	CORINTH
PRESLAR, JIMMY	341 LANSFORD DR	WADESBORO	NC	28170-2621	NORTH WADESBORO
PRESLEY, CLAIRE T	PO BOX 1	GATES	NC	27937-0001	REYNOLDS
PRESNELL, SAM	105 WOODY HOLLOW RD	BAKERSVILLE	NC	28705-8427	CANE CREEK
PRESSLEY, SHIRLEY	PO BOX 1437	CULLOWHEE	NC	28723-1437	CULLOWHEE VALLEY
PRESSLEY JR, TERRY A	2051 NC HIGHWAY 9	BLACK MOUNTAIN	NC	28711-9648	GRACE AND KNOWLEDGE
PREVATT, ERIC	444 WATTS RD	LUMBERTON	NC	28360-1735	CLYBONVILLE
PREVETTE, A A	146 ERASTUS LN	STATESVILLE	NC	28625-9287	NEW PROSPECT
PREVETTE, CARL	181 PICKETT RD	LEXINGTON	NC	27295-5432	TRINITY
PREVETTE JR, MANSFIELD E	10435 STATESVILLE RD	NORTH WILKESBORO	NC	28659-8548	TAYLOR SPRINGS
PRICE, CHARLES	401 S 14TH ST	ERWIN	NC	28339-2002	SOUTH ERWIN
PRICE, DALE	174 FOX RUN	FOREST CITY	NC	28043	MT PLEASANT F
PRICE, DAVID	167 CHRISTA RIDGE RD	FRANKLIN	NC	28734-5814	TESSEENT
PRICE, EUGENIA R	749 MORIAH SCHOOL RD	CASAR	NC	28020-7700	MT ZION
PRICE, JEANETTE	3444 THANKSGIVING VFD RD	SELMA	NC	27576-6078	THANKSGIVING
PRICE, KATHY	1408 NEAL HAWKINS RD	GASTONIA	NC	28056-6055	LOVE MEMORIAL
PRICE, MACKIE	1924 W RANDOLPH RD	SHELBY	NC	28150-3727	MULLS MEMORIAL
PRICE, MICHELLE B	118 OYSTER LN	HUBERT	NC	28539-3759	BEAR CREEK
PRIDGEN, MELISSA	PO BOX 7294	ROCKY MOUNT	NC	27803-0294	WEST MOUNT
PRIEST, CINDY B	683 LAMMS RD	CARTHAGE	NC	28327-7891	FAIRVIEW
PRINCE, CYNTHIA	PO BOX 696	PITTSBORO	NC	27312-0696	PITTSBORO
PRINCE, JEFF	4436 LOWER CEDAR VALLEY RD	HUDSON	NC	28638-9240	CENTER GROVE
PRINCE, JOYCE	757 CROSS CREEK DR	MOUNT AIRY	NC	27030-9279	MOUNT CARMEL
PRITCHARD, JOE	717 PENNELL ST NE	LENOIR	NC	28645-3737	COLLEGE AVENUE
PRITCHARD, NOLA R	4586 BURKEMONT DR	MORGANTON	NC	28655-7621	RIVERSIDE
PRIVETTE, CURTIS	230 WHITE OAK BRANCH RD	STATESVILLE	NC	28625-1424	SAINT MARK
PRIVETTE, TERRY	1001 STRAWBUSH RD	ROCKY MOUNT	NC	27804-9385	BENVENUE
PROFFIT, WANDA	358 PROFFIT RD	BOONE	NC	28607-9087	PROFFITS GROVE
PROST, TIM	129 VISTA PARK DR	DALLAS	NC	28034-9593	NEW FAITH
PRUIETTE, KAREN W	404 R L NORRIS RD	LINWOOD	NC	27299-8700	FORK
PRUITT, VERONDA T	364 DAN VALLEY RD	MAYODAN	NC	27027-8065	NEW VISION
PUGH, GREG	3614 BAUCOM MANOR RD	MONROE	NC	28110-9507	MIDWAY
PUNCH, EMORY	RR 8 BOX 1113	BURNSVILLE	NC	28714-9255	SHOAL CREEK
PURKEY, JON	1517 COLLINSTON DR	GASTONIA	NC	28052-0512	FAIRVIEW
QUAST, RICHARD	109 JENNYS WAY	YOUNGSVILLE	NC	27596-8952	GORMAN
QUEEN, CHAD	19 MEADOWOOD GLEN WAY APT D	GREENSBORO	NC	27409-2376	SOUTH ELM STREET
QUEEN, JO	3201 GREENBRIAR DR	YADKINVILLE	NC	27055-5636	UNION GROVE
QUEEN, MATTHEW B	8405 RILEY HILL RD	ZEBULON	NC	27597-8778	UNION CHAPEL
QUEEN, SKIPPER	80 CARSWELL RD	NEBO	NC	28761-9764	NEBO FIRST
QUEEN, SONNY	11096 SAINT ONGE DR	STANFIELD	NC	28163-9533	COYLE
QUICK, JANICE	4849 COURTNEY HUNTSVILLE RD	YADKINVILLE	NC	27055-8631	HUNTSVILLE
QUICK, VICTOR	506 E J ST	ERWIN	NC	28339-1620	WESTFIELD
RACKLEY, HELEN	703 E BETTY ST	GASTONIA	NC	28054-1038	NORTHSIDE
RACKLEY, NANNETTA	207 CARL STEPHENS RD	CLARENDON	NC	28432-9113	JONES STREET
RAINES, LISA	PO BOX 362	CORDOVA	NC	28330-0362	PLEASANT GROVE
RAINES, RENE	PO BOX 101	MC ADENVILLE	NC	28101-0101	TAYLOR MEMORIAL
RAMSAUR, BENJI	2557 CEDAR DELL LN	KINSTON	NC	28504-9113	KENNEDY HOME KINSTON
RAMSEY, CINDY	1290 MORGAN DR	KELLY	NC	28448-8666	BEAR BRANCH
RAMSEY, DON	5108 CIRCLE DR	SHELBY	NC	28152-8631	CHRISTOPHER ROAD
RAMSEY, HARLON	RR 3	MARS HILL	NC	28754	LITTLE CREEK
RAMSEY, JERRY	1039 RIDDLE FARM RD	MARSHALL	NC	28753-5463	CANEY FORK
RAMSEY, RICHARD L	108 FRIWOOD CT	ASHEVILLE	NC	28804-1138	GRACE
RAMSEY, ROBERT	5334 HAZEL ST	VALDESE	NC	28690-8749	ICARD FIRST
RAMSEY, SHANE	2899 MESSER RD	VALDESE	NC	28690-9474	MOUNT CALVARY
RAPE, PAM	2817 TARA DR	MONROE	NC	28112-8301	MARY ELIZABETH
RAPER, BURKE	1417 N MANGUM ST	DURHAM	NC	27701-1310	GRACE
RATCLIFFE, KATHY	247 BIG STOMP RD	WAYNESVILLE	NC	28786-7020	CALVARY
RAXCLER, CHRISTIAN C	PO BOX 501	ROSMAN	NC	28772-0501	CHERRYFIELD
RAY, MARTHA Y	PO BOX 1325	LIBERTY	NC	27298-1325	LIBERTY FIRST
RECTOR, CLARINE	PO BOX 934	MARSHALL	NC	28753-0934	HOPEWELL

RECTOR, STEPHEN	4900 SPRING MEADOW LN	MONROE	NC	28110-9001	MT HARMONY
REDMON, HAROLD	3822 BURTON LN	DENVER	NC	28037-8350	HILLCREST
REDMOND, MATTHEW	175 HEBRON RD	STATESVILLE	NC	28625-9598	HEBRON
REED, TED F	3814 HULON DR	DURHAM	NC	27705-5319	YATES
REEL, FRANCES	1062 N INGLESIDE FARM RD	IRON STATION	NC	28080-9242	AMITY
REESE, DAVID	PO BOX 1417	HIGHLANDS	NC	28741	CLEAR CREEK
REEVES, KEVIN	3994 NEW LEICESTER HWY	LEICESTER	NC	28748-5455	CEDAR
REGES, CLAUDETTE	2010 NORTHERN NASH RD	ROCKY MOUNT	NC	27804-8290	RED OAK
REGISTER, JANET	221 STOCKINGHEAD RD	ROSE HILL	NC	28458-8575	DOBSON
REID, RANDY	PO BOX 238	PURLEAR	NC	28665-0238	BEAVER CREEK
REID, RHONDA	RR 1 BOX 312A	LAKE TOXAWAY	NC	28747-9747	NORTH TOXAWAY
RENN, JEFF	606 S WASHINGTON ST	SHELBY	NC	28150-5907	KINGS MOUNTAIN
RESENDIZ, REMIGIO	PO BOX 837	CLINTON	NC	28329-0837	MISION BAUTUUSTA MARA
REVIS, JEFF	1003 HOLLAND CREEK RD	MARS HILL	NC	28754-7026	BETHEL
REYNOLDS, ANNA	4256 NC HIGHWAY 73	WEST END	NC	27376-9142	MIDDLE CROSS
REYNOLDS, BONNIE	4901 MILLPOINT RD	GREENSBORO	NC	27406-8548	SHARPE ROAD
RHODES, WILLARD	781 ZELDA CT	HENDERSBORO	NC	28792-9525	BENT CREEK
RHYNE, DONALD	4095 MOUNTAINVIEW ST	GASTONIA	NC	28056-7695	RIVERSIDE
RIBET, KATHLEEN	PO BOX 374	RUTHERFORD COLLEGENC	NC	28671-0374	ICARDS GROVE
RICE, ED	18 KENNEDY RD	WEAVERVILLE	NC	28787	PLEASANT HILL
RICH, ELIZABETH	750 BARKER RD	CLINTON	NC	28328-0915	HARMONY
RICH, LINDA	1141 OLD KEITH RD	WAKE FOREST	NC	27587-7314	RIDGECREST
RICHARD, RENAE	15201 AIKEN RD	WAKE FOREST	NC	27587-7589	CONCORD
RICHARDS, DARRELL	5022 POPLAR VIEW LN	GRANITE FALLS	NC	28630-8647	POOVEYS CHAPEL
RICHARDSON, CHRISTINE	3302 COX MILL RD	ASHEBORO	NC	27203-1366	ANTIOCH
RICHARDSON, DINA	3995 SILVERTOWN RD	ENFIELD	NC	27823-8151	FAITH MISSION
RICHARDSON, GARRY	1684 MATHIS CHURCH RD	CATAWBA	NC	28609-7932	MATHIS CHAPEL
RICHARDSON, PAM	292 BROOKFOREST DR	WINSTON SALEM	NC	27107-9209	WALLBURG
RICHARDSON, SHELBY	102 PINE ST	NORTH WILKESBORO	NC	28659-3419	FISHING CREEK ARBOR
RICHARDSON, WAYNE	3001 ENGLISH RD	HIGH POINT	NC	27262-8122	FAIRMONT PARK
RIDDLE, GILDA L	968 JESSUP GROVE CHURCH RD	PILOT MOUNTAIN	NC	27041-7223	JESSUP GROVE
RIDDLE, INA	192 BEULAH CHURCH RD	LOWGAP	NC	27024-9102	CENTRAL VIEW
RIFFE, BRIAN	245 HAMILTON LN	LEXINGTON	NC	27292-6363	CENTRAL
RIGGLE, PAM	1030 DILL ST	MOUNT OLIVE	NC	28365	CALYPSO
RIGGS, BILL	823 HILDA DR	MOUNT AIRY	NC	27030-9591	FANCY GAP
RILEY, JOHN	110 GREENBRIAR LN	MORGANTON	NC	28655-4424	ENON
RITCHE, JUDY	3705 CLIFFRIDGE DR APT 3	LUMBERTON	NC	28358-2001	LUMBERTON FIRST
RIVENBARK, PHILLIP B	PO BOX 202	ROSE HILL	NC	28458-0202	WALLACE FIRST
ROACH, HAL	107 AUTUMN RIDGE DR	KNIGHTDALE	NC	27545-9203	KNIGHTDALE
ROACH, RODGER	2309 WOODRIDGE RD	BURLINGTON	NC	27215-5367	GROVE PARK
ROARK, R H	22985 NC HIGHWAY 88 W	ZIONVILLE	NC	28698-9563	PEAK VALLEY
ROARK, RUSSELL	681 GAITHER PDE I	LAUREL SPRINGS	NC	28644-8562	WAGONER
ROBBINS, MARSHA	5512 CORNERSTAFF DR	GREENSBORO	NC	27407-5442	ELLER MEMORIAL
ROBBINS, TONIA	PO BOX 5	MARSTON	NC	28363-0005	MARSTON
ROBERSON, JOANNE	QUAIL HOLLOW	ASHEVILLE	NC	28804	OTTEEN
ROBERSON, PAT	709 MCNEIL DR	LAURINBURG	NC	28352-4235	NORTH LAURINBURG
ROBERSON, STEVE	3732 SUNSET AVE	ROCKY MOUNT	NC	27804	SUNSET AVENUE
ROBERTS, CAROL B	2524 SUMMIT LN	CREEDMOOR	NC	27522-9059	PLEASANT GROVE
ROBERTS, NOBLE	233 STOCKTON RD	WEAVERVILLE	NC	28787-8621	ALEXANDER
ROBERTSON, JOE	CAROLINA AVE	LEXINGTON	NC	27292	CLEARVIEW
ROBERTSON, JOEL	150 UPPER BROWNS CREEK RD	BURNSVILLE	NC	28714-9778	SOUTH ESTATOE
ROBERTSON, JOEL	7221 ASHLEY RD	RALEIGH	NC	27616-6401	WAKEFIELD CENTRAL
ROBERTSON, SYLVIA	PO BOX 895	SHARPSBURG	NC	27878-0895	SHARPSBURG
ROBINSON, DERRICK	550 STAMEY COVE RD	CLYDE	NC	28721-8281	CLYDE FIRST
ROBINSON, DON	PO BOX 308	SWANSBORO	NC	28584-0508	PELETIER FIRST MISSI
ROBINSON, FRED	RR 1 BOX 569	MARION	NC	28752-9749	CHAPEL HILL
ROBINSON, KENNETH	1202 CEDROW DR	HIGH POINT	NC	27260-3610	SHILOH ROCK FREE WILL
ROBINSON, LOUIS	533 18TH ST NW	HICKORY	NC	28601-4642	MT HERMAN
ROBINSON, MICHAEL	PO BOX 202	IRON STATION	NC	28080-0202	PEARL
ROBINSON, MIKE	314 BROWNTOWN RD	LEICESTER	NC	28748-5115	DUTCH COVE
ROBINSON, MITCH	PO BOX 1195	MOUNT PLEASANT	NC	28124-1195	HARRISBURG
ROBINSON, PERRY	2 EAGLE RIDGE # 2075	SAPPHIRE	NC	28774-9681	HIGHLANDS FIRST
ROBINSON, VAUGHN	RR1 BOX 559	MARS HILL	NC	28754	GABRIELS CREEK
ROBISON, KENNETH D	1365 25TH ST NE	HICKORY	NC	28601-3035	HIGHLAND
ROBLES, MARTIN	16573 RED BUD RD	CASTALIA	NC	27816-9769	VICTORIA EM CRISTO
ROCHE, LISA	11821 US HIGHWAY 421 S	DEEP GAP	NC	28618-9238	TRINITY
ROGERS, ISRAEL	2029 HIGHWAY 64 E	HAYESVILLE	NC	28904-4718	DOWNINGS CREEK
ROGERS, JAMES J	3431 CHALMERS DR	WILMINGTON	NC	28409-6909	TEMPLE
ROGERS, LEONARD	PO BOX 314	BUTNER	NC	27509-0314	BUTNER FIRST
ROGERS, SANDY JO	121 HOLLAND MEMORIAL CH RD	BESSEMER CITY	NC	28016-8723	HOLLAND MEMORIAL
ROGERS, STANLEY	90 FOX LN	ROXBORO	NC	27573-8748	PROVIDENCE
ROGERS, TEDDY	133 BIG TREE LN	CANTON	NC	28716-8501	HIGH STREET
ROGERS, YVONNE P	5500 CORNBET RIDGE RD	MEBANE	NC	27302-7525	MOUNT ADAM
ROGGINA, TERESA	112 HORNBDALE DR	WILMINGTON	NC	28409-4009	WHISPERING PINES
ROSE, CARRIE	104 WOOTEN ST	ROCKY MOUNT	NC	28365-1527	WHITE OAK
ROSE, KAY	RR 4 BOX 106	ROCKY MOUNT	NC	27801-9442	MEMORIAL
ROSS, MARIETTA N	PO BOX 336	MARION	NC	28752-0336	CLINCHFIELD
ROSS, RHEA	1409 KINGSTON RIDGE RD	CARY	NC	27511-5951	BELLS
ROSSELLOT, SHARON	828 TENNYSON DR	CHARLOTTE	NC	28208-2846	TRINITY
ROTAN, BILL	PO BOX 459	MORGANTON	NC	28680-0459	MORGANTON FIRST
ROWE, HARVEY B	3010 CAMPFIRE CT	JAMESTOWN	NC	27282-8522	GREEN STREET
ROYAL, RAMBY	100 OLD EVANS RD	GARNER	NC	27529-8408	HOCUTT MEMORIAL
ROYALL, ROY VANCE	190 MILL RIDGE RD	NORTH WILKESBORO	NC	28659-9715	ELK SPUR MISSIONARY
ROYSTER, RUBY	4589 JAMES ROYSTER RD	OXFORD	NC	27565-7443	PROVIDENCE
RUDD, TERRY	208 CEDAR ST	LOUISBURG	NC	27549-2466	MAPLE SPRINGS
RUDISILL, CAROLYN	1805 SAINT MARKS CHURCH RD	CROUSE	NC	28033-9614	CEDAR GROVE
RUFF DENNIS	892 SILVERS COVE RD	CLYDE	NC	28721-8343	CRABTREE
RUFFIN, ANGIE	2417 N RALEIGH ST	ROCKY MOUNT	NC	27801-3787	OAKDALE
RUNION, MIKE	28 CHAPMAN MILL RD	TAYLORSVILLE	NC	28681-7018	THREE FORKS
RUNYON, JAMES T	123 HECTORS CREEK LN	FLOUQUY VARINA	NC	27526-7520	FLOUQUY VARINA
RUPPE, KAY	500 LONG BRANCH RD	FOREST CITY	NC	28043-7449	LONG BRANCH ROAD
RUPPE, LARRY	2067 POORS FORD RD	RUTHERFORDTON	NC	28139-9475	SHILOH
RUSS, CONNIE	2033 EXUM RD NW	ASH	NC	28420-2407	CAMP BRANCH

RUSSELL, CHARLES	127 JOHN PAUL DR	WAYNESVILLE	NC	28786-7372	LIBERTY
RUSSELL, MARK	164 ANTELOPE DR	MOUNT HOLLY	NC	28120-9418	TUCKASEEGE
RUSSELL, MIKE	440 WALL AVE	THOMASVILLE	NC	27360-7947	CAROLINA MEMORIAL
RUST, JOE DELL	126 PRINCE AVE	STATE ROAD	NC	28676-9279	ELKIN FIRST
RUTHERFORD, PAM R	210 W RIDGE RD	SALISBURY	NC	28147-8755	FRANKLIN
SAFRIET, F A	170 BRANCHWOOD RD	STATESVILLE	NC	28625-2109	YADKIN
SAFRIT, LYNNE S	1200 PENDLETON DR	KANNAPOLIS	NC	28081-9398	WEST POINT
SAIN, DALE	7627 WINSTEAD LN	VALE	NC	28168-8440	ZION HILL
SAIN, KENNETH F	8148 W HIGHWAY 27	VALE	NC	28168-9685	HULLS GROVE
SAIN, RICK E	7494 WINSTEAD LN	VALE	NC	28168-8438	WILKIES GROVE
SAINNE, JERRY	1326 JOHN BEAM RD	VALE	NC	28168-7440	CALVARY
SALLET AMAND, MEGAN H	2349 HIGHWAY 11 S	KINSTON	NC	28504	DEEP RUN FIRST
SAINT, BILL	225 LIBERTY AVE	THOMASVILLE	NC	27360-7247	LIBERTY
SALMON, CAROL	384 N MEADOW RD	HARMONY	NC	28634-9219	ROCK SPRING
SALVAGE, WALTER	RR 2 BOX 168	GREENMOUNTAIN	NC	28740-9203	PLEASANT GROVE
SAMMONS, JANE	181 HOBSON DR	MOCKSVILLE	NC	27028-6657	TURRENTINE
SANDERS, DARREN	260 WEST AVE	KANNAPOLIS	NC	28081-4335	CHARITY
SANDLIN, MURIEL	119 UNDERWOOD DR	CURRIE	NC	28435-5618	PINE VIEW
SANFORD, TERRY	PO BOX 388	CASAR	NC	28020-0388	PISGAH
SATTERFIELD, JILL	4203 MARBLE WAY	ASHEVILLE	NC	28806-4841	NEWBRIDGE
SAUNDERS, CRAIG	930 KNOX RD	MC LEANSVILLE	NC	27301-9229	CALVARY
SAUNDERS, PAULA	612 NORTH ST	DALLAS	NC	28034-1517	RANLO
SAWREY, WILLIE	130 PINKNEY CHURCH RD	FREMONT	NC	27830-9095	PINKNEY
SAWYER, ELAINE	130 SPOOKS BRANCH RD	ASHEVILLE	NC	28804-2715	BEAVERDAM
SAWYER, NATHAN	109 LAUREL MILL RD	LOUISBURG	NC	27549-7947	MOUNT ZION
SAWYER JR, A A	HC BOX	SHAWBORO	NC	27973	COUNTJOCK
SAYETTA, EDDIE	11120 Q ROBINWOOD RD	GASTONIA	NC	28056	FLINT GROVES
SAYLES, BILL	6 PATTON AVE	ASHEVILLE	NC	28801-3302	INANDA
SCARBOROUGH, KEITH	6831 CALAIS DR	DURHAM	NC	27712-9621	ROSE OF SHARON
SCHAUB, GEORGIA	112 RUNNING CEDAR LN	DOBSON	NC	27017-8208	MOUNT HERMON
SCHODERBEK, DEBBIE	4030 N NC HIGHWAY 119	MEBANE	NC	27302-9386	EDGEWOOD
SCHULTZ, MISTY	4218 NC HIGHWAY 10 E	CLAREMONT	NC	28610-8266	NEWTON FIRST
SCHUYLER, TRENT	1171 LUMBER PLANT RD	LOWGAP	NC	27024-7343	MOUNTAIN VIEW
SCOTT, JAMES	431 HIGH HILL RD	JACKSONVILLE	NC	28540-9669	HARRIS CREEK
SCOTT, WENDELL M	59 TREE LINE DR	CANTON	NC	28716-8250	BEAVERDAM
SCOTT, WILLIAM	7088 RAILROAD GRADE RD	TODD	NC	28684-9231	LIBERTY GROVE
SCRUGGS, DWAYNE	196 ROLLINS CT	FOREST CITY	NC	28043-9324	PINEY MOUNTAIN
SCRUGGS, JANE	137 TODD CT	MADISON	NC	27025-8222	MADISON
SEAGLE, KENNY	5915 MEADOW LN	SALISBURY	NC	28147-8305	BROOKDALE
SEAGLE, STEVE	PO BOX 174	MC ADENVILLE	NC	28101-0174	LOWELL FIRST
SEAMONE, TOM	125 WINTERHAVEN DR NE	TAYLORSVILLE	NC	28681-2836	MILLERSVILLE
SELF, JAY	6562 PEYRONELL ST	CONNELLYS SPRINGS	NC	28612-8301	BIBLE GOSPEL
SELF, TAMMY	901 REQUA DR	CHERRYVILLE	NC	28021-9255	CHERRYVILLE SECOND
SELL, LORI	705 TAMMY DR	MONROE	NC	28110-7639	CORINTH
SELLARS, JOHN	5505 ELEANOR ROOSEVELT LN	WILLARD	NC	28478-6621	PENDERLEE
SELLERS, BETSY	1160 CROSSROADS TRL SE	BOLIVIA	NC	28422-7640	MOUNT PISGAH
SELMAN, ROBERT	872 LOWER FLAT CREEK RD	ALEXANDER	NC	28701-9637	TRINITY
SENSING, ROBERT	4 HILL HAVEN DR	HORSE SHOE	NC	28742-9546	BOYLSTON
SESSOMS, CINDY S	3079 ELIZABETH TOWN HWY	ROSEBORO	NC	28382-8600	MILL CREEK
SETTERLIND, CARL	980 HENDERSONVILLE RD	ASHEVILLE	NC	28803-1740	BILLTMORE
SETTERLIND, JOHN	50 WOODLAND HILLS RD	ASHEVILLE	NC	28804-1027	WOODLANDS HILL
SEVILLA, FABIAN	3551 NC HIGHWAY 56 APT F	CREEDMOOR	NC	27522-8648	MISION BAUTISTA HERM
SEXTON, NELL P	RR 4 BOX 569	DOBSON	NC	28717-9425	SALEM
SHAMBURGER, WALLACE	312 5TH AVE W	HENDERSONVILLE	NC	28739-4304	HENDERSONVILLE FIRST
SHARPE, STEPHEN	5256 OLD RIVER RD	WAYNESVILLE	NC	28786-7583	RED BANK
SHARPE, TIM	5232 OLD RIVER RD	WAYNESVILLE	NC	28786-7583	WOODLAND
SHATLEY, TERRI	168 GUM BRANCH RD	JEFFERSON	NC	28640-9237	GRASSY CREEK
SHAVER, ROBERT A	1200 OAKSIDE CT	RALEIGH	NC	27609-3565	TRINITY
SHAW, AVA	366 BRINGLE FERRY RD	DENTON	NC	27239-9138	HIGH ROCK
SHAW, LAWRENCE	1324 HICKORY WOODS DR	MONROE	NC	28112-7009	CALVARY
SHAW, MARCIA	3228 BUCK SHOALS RD	UNION GROVE	NC	28689-9310	ZION
SHELTON, BRENDA	525 JENKINS VALLEY RD	ALEXANDER	NC	28701-9738	MACEDONIA
SHELTON, CHRISTINE	4114 U HIGHWAY 321A	GRANITE FALLS	NC	28630-9602	RUFUS
SHELTON, CLARANCE	292 MONTE VISTA DR	WAYNESVILLE	NC	28786-3030	CALVARY ROAD
SHELTON, DONALD	4722 HANDLEMAN DR	GREENSBORO	NC	27406-8120	WILLOWORE
SHELTON, GLENDA M	2080 HEIDELBURY DR	WINSTON SALEM	NC	27106-9406	BETHANY
SHELTON, PATRICIA	3190 US HIGHWAY 601 N	MOCKSVILLE	NC	27028-5956	BEAR CREEK
SHELTON, SARAH L	RR 1 BOX 137	HOBGOOD	NC	27843-9602	SPEED
SHELTON, SUSAN	1090 PRIDDY RD	KING	NC	27021	PINNACLE VIEW
SHENTON, RICHARD M	982 OCEAN BLVD W	SUPPLY	NC	28462-1816	BRUNSWICK ISLANDS
SHEPHERD, BARRY	620 GREENWAY DR	STATESVILLE	NC	28677-6026	LIBERTY GROVE
SHEPHERD, ELBERT	1095 BATTLE DAIRY RD	ROCKINGHAM	NC	28379-7313	PLEASANT HILL
SHEPHERD, KATHERINE G	4737 MELVINA RD	GREENSBORO	NC	27406-8404	SOUTHEAST
SHEPPARD, RENA	111 LANDERS CHAPEL RD	LINCOLNTON	NC	28092-6262	WEBBS CHAPEL
SHEPPARD, REX	548 BLUNDER HILL RD	CANTON	NC	28716-7745	LONG BRANCH
SHERILL, COITE	136 TROUTMAN FARM RD	STATESVILLE	NC	28677-8614	BEULAH
SHIELDS, LADELL	120 LINDESEY LEE LN	SHELBY	NC	28150-0509	BEAVER DAM
SHIELDS, SCOTT	926 HAYWOOD RD	ASHEVILLE	NC	28806-2610	WEST ASHEVILLE
SHIPTON, LEE R	475 HALTOM DR	LEXINGTON	NC	27292-8986	FLOYD
SHIRLEY, RUBY B	4165 JAMES ST NO 17	WINSTON SALEM	NC	27106	TEMPLE
SHIVE, KIM	133 HUNT CLUB LN APT D	RALEIGH	NC	27606-7643	NEW BETHEL
SHOEMAKER, JUDY L	PO BOX 244	BANNER ELK	NC	28604-0244	MOUNT CALVARY
SHOFFNER, SCOTT	2015 35TH ST NE	HICKORY	NC	28601-3248	EAST HICKORY
SHOOK, DANIEL	1131 CASHIERS VALLEY RD	BREVAUD	NC	28712-9619	DUNNS CREEK
SHOOK, EDDIE	171 MURPHY HILL RD	WEAVERVILLE	NC	28787-8388	LOCUST GROVE
SHOOK, NANCY	6955 KNOB AVE	CONNELLYS SPRINGS	NC	28612-7839	CONNELLY SPRINGS FIRST
SHOTWELL, FLORA R	PO BOX 117	STOVALL	NC	27582-0117	STOVALL
SHUE, JUDY	104 MAPLE AVE NW	CONCORD	NC	28027-4215	SHARON
SHUFORD, DOT	PO BOX 611	CONNELLYS SPRINGS	NC	28612-0611	SHOUPS GROVE
SHUFORD, MIKE	101 ARMSTRONG DR	BELMONT	NC	28012-2901	SHADEY BROOK
SHUMAKER, STEVE	1006 35TH AVENUE LN NE	HICKORY	NC	28601-9601	LAKEDVIEW
SHUMATE, EDITH A	3804 POLKVILLE RD	SHELBY	NC	28150-8687	UNION
SHUMATE, RICHARD	4659 ROCK CREEK RD	HAYS	NC	28635-9212	DOVER

SIDES, LARRY	PO BOX 279	STANFIELD	NC	28163-0279	STANFIELD FIRST
SIGMON, GLEN	PO BOX 761	TROUTMAN	NC	28166-0761	OSTWALT
SIGMON, HOWARD C	513 W FINGER ST	MAIDEN	NC	28650-1232	NEW HOPE
SIMMONS, FRANCES	7104 INDIAN TRAIL FAIRVIEW RD	INDIAN TRAIL	NC	28079-8587	COMMUNITY
SIMMONS, KEITH	PO BOX 824	CLAREMONT	NC	28610-0824	CLAREMONT FIRST
SIMMONS, VERNON	3846 LOVE JOY RD	TROY	NC	27371-7221	PROSPECT
SIMMONS, TIM	986 COX RD	BLUE RIDGE	GA	30513-4028	SIMONDS CHAPEL
SIMONS, WILLIAM	PO BOX 415	SALUDA	NC	28773-0415	MAIN STREET
SIMPSON, RAEFORD	5704 UNIONVILLE BRIEF RD	MONROE	NC	28110-0489	HILLCREST
SIMPSON, TIM	3921 ANSONVILLE RD	MARSHVILLE	NC	28103-9532	CENTERVIEW
SIMS, PATRICIA	5404 MCNAIRY DR	GREENSBORO	NC	27455-1130	NEW HOPE
SINGLETARY, JANICE	3005 STERLING DR SW	SUPPLY	NC	28662-2775	GOSPEL CENTER
SINGLETON, CLARA	6838 CRUSO RD	CANTON	NC	28716-2180	MOUNT ZION
SINGLETON, KEN	92 OAK HILL RD	CANDLER	NC	28715-9613	LIBERTY
SISK, KIM	205 TOT DELLINGER RD	CHERRYVILLE	NC	28021-9239	OAK GROVE
SISK, TONY	5443 DEWEY SISK RD	MORGANTON	NC	28655-7110	CATAWBA HEIGHTS
SIZEMORE, ANNETTE	PO BOX 27	OXFORD	NC	27365-0027	BULLOCK
SLACK, WILLIAM	2505 GRACEWOOD DR	GREENSBORO	NC	27408-2512	FLORIDA STREET
SLATE, DEAN	PO BOX 1082	KING	NC	27021-1082	MOUNTAIN VIEW
SLAUGHTER, ODELLE	212 HARRIS ST	OXFORD	NC	27565-3115	MT ZION
SLOAN, MARY ANN	122 SLOAN WOOTEN RD	OLIN	NC	28660-8424	MOUNT VERNON
SLOOF, JEAN	292 VANCE DR NE	CONCORD	NC	28025-3228	IMMANUEL
SLOOP, PAULETTE	5465 TAYLOR STORE RD	NASHVILLE	NC	27856-8306	PHILADELPHIA
SMART, ELIZABETH	2912 MULBERRY LN UNIT D	GREENVILLE	NC	27858-5886	AYDEN FIRST
SMART, MARGARET	111 TERRY ST	HAMLET	NC	28345-2153	HAMLET FIRST
SMILEY, BILL	JAKES GAP RD	BRYSAN CITY	NC	28713	COLD SPRINGS
SMITH, ASHLEY	7287 HULL RD	CHERRYVILLE	NC	28021-8701	PLEASANT HILL
SMITH, BECKY	14601 HIGHWAY 210 S	ROSEBORO	NC	28382	PETERS CREEK
SMITH, BEVERLY	PO BOX 388	HIGH SHOALS	NC	28077-0388	HIGH SHOALS FIRST
SMITH, BILLY	3184 JANICE ACRES ST	ASHEBORO	NC	27203-9761	RICHLAND
SMITH, BURNICE	PO BOX 193	DURHAM	NC	27704-5344	PLAINVIEW
SMITH, BUTCH	PO BOX 193	BATTLEBORO	NC	27809-0193	AVALON
SMITH, CAROLINE	3475 NC HIGHWAY 11 N	KINSTON	NC	28501-7345	GRAINGER
SMITH, CAROLYN	5924 GILBOA RD	MARSHVILLE	NC	28103-7783	AUSTIN GROVE
SMITH, CINDY	1420 MOONS CHAPEL RD	SILER CITY	NC	27344-7417	MOON'S CHAPEL
SMITH, DAVID	2016 MOUNT CARMEL CHURCH RD	CHAPEL HILL	NC	27514-9227	MOUNT CARMEL
SMITH, DAVID	140 DULIN AVE	SALISBURY	NC	28146-8514	GOLD HILL FIRST
SMITH, DEA	4944 GRAYS CREEK CHURCH RD	HOPE MILLS	NC	28348-7810	MOUNT PISGAH
SMITH, DEANNA	6808 OLD CONCORD RD	SALISBURY	NC	28146-9185	JACKSON PARK
SMITH, DEBRA	400 PINWOOD LN	GALDS VALLEY	NC	28627-9594	SPARTA FIRST
SMITH, EUNICE	10113 NC HIGHWAY 87 E	COUNCIL	NC	28434-8860	COUNCIL
SMITH, FLEDA	RR 1 BOX 830	BELHAVEN	NC	27810-9801	FIRST BAPTIST MISSIO
SMITH, GERALDINE	115 OAKHILL ST	IRON STATION	NC	28080-9614	FAITH
SMITH, GORDON	901 GRANVILLE DR	WINSTON SALEM	NC	27101-5709	COMERS CHAPEL
SMITH, JEFF	386 OAKWOOD CT	CHINA GROVE	NC	28023-9457	RODGERS PARK
SMITH, JIM	12 HIAWASSEE ST	HAYESVILLE	NC	28904-4500	TRUETT MEMORIAL
SMITH, JIM	138 LARKIN LN	STATESVILLE	NC	28625-8810	TEMPLE
SMITH, JULIAN H	PO BOX 83	GOLDSTON	NC	27252-0083	GOLDSTON
SMITH, KARA	PO BOX 66	DAVIS	NC	28524-0066	DAVIS FIRST
SMITH, KARLA S	845 MARY JORDAN LN	FAYETTEVILLE	NC	28311-7075	EUREKA
SMITH, LANNY	3704 NORMAN RD	MORGANTON	NC	28655-8361	MOUNT HOME
SMITH, LESA	846 SMITH RD	DEEP GAP	NC	28618-9462	STONY FORK
SMITH, MARTHA	220 MIMOSA TR	EDEN	NC	27288	PROVIDENCE
SMITH, MARY J	143 BAYWOOD RD	FAYETTEVILLE	NC	28301-8703	CONCORD
SMITH, MARY K	311 INDIAN CREEK RD	SEVEN SPRINGS	NC	28578	SEVEN SPRINGS
SMITH, MARY JANE	209 S TORIA DR	STATESVILLE	NC	28625-5508	SANDY SPRINGS
SMITH, PAM	483 CENTRAL DR	CONCORD	NC	28027-6145	KERR MEMORIAL
SMITH, RODNEY	2310 CENTRAL DR SW	LENOIR	NC	28645-9404	UNION
SMITH, SCOTT	125 THEATRE DR	MADISON	NC	27025-7748	BEAVER ISLAND
SMITH, SUSAN	464 DAVID JESSUP SMITH RD	GARLAND	NC	28441-9094	FRIENDSHIP
SMITH, TERRY L	765 HILL CREST CIR	BOONE	NC	28607-3863	MOUNT VERNON
SMITH, TIMOTHY	1021 EMERSON DR	MOORESPRING	NC	28115-9075	MOORESPRING FIRST
SMITH, VIRGIL	PO BOX 1856	FLETCHER	NC	28732-1856	HOOPERS CREEK
SMITH, WILMA	1022 LAYL RD	ELKIN	NC	28621-9280	SHOALY BRANC
SMITHERMAN, VICKIE	1040 HOVE OWL HOLLOW LN	EAST BEND	NC	27018-8284	FRIENDSHIP
SNELL, JOYCE	3461 W MILL POND RD	ROPER	NC	27970-9237	ROPER
SNIDER, JAMES S	PO BOX 55	WILKESBORO	NC	28697-0055	MOUNTAIN VALLEY
SNODDERLY, BLENDA	80 BURRAGE RD NE	CONCORD	NC	28025-2602	CENTERVIEW
SNOTHERLY, JEFF	166 FOREST OAKS DR	HAYS	NC	28635-9582	OAKWOODS
SNOW, BRANDON	SEBTS BOX 12152	WAKE FOREST	NC	27587	MOUNT PISGAH
SNYDER, DAN E	PO BOX 39	SWANNANOVA	NC	28778-0039	SWANNANOVA FIRST
SNYDER, DAVID	288 RABBIT CREEK RD	FRANKLIN	NC	28734-6980	RIDGECREST
SORRELLS, ANNA LEE	82 WINES DR	CANTON	NC	28716-3170	EAST CANTON
SORRELLS, CLARK	5 OAK ST	ASHEVILLE	NC	28801-3003	ASHEVILLE FIRST
SOUTHER, STEPHEN	285 S MAYBERRY RD	NORTH WILKESBORO	NC	28659-8570	MT PISGAH
SOUTHERLAND, DEBBIE	5400 PEDEN POINT RD	WILMINGTON	NC	28409-4306	MYRTLE GROVE
SOUTHERN, MICHAEL L	317 PLAYER DR	HIGH POINT	NC	27260-7826	TRINDALE
SOULDERS, WINFRED	1917 FENTON ST	ROCKINGHAM	NC	28379-4036	FAITH
SOYARS, BARBARA	1833 BETHLEHEM CHURCH RD	REIDSVILLE	NC	27320-8789	MT HERMON
SPARKS, BRENDA	RR 1 BOX 159	SPRUCE PINE	NC	28777-9711	CENTRAL
SPARKS, MICHELE	368 OSTWALT AMITY RD	TROUTMAN	NC	27866-8789	TROUTMAN
SPARKS, ROBERT G	PO BOX 1556	TARBORO	NC	27886-1556	TARBORO FIRST
SPEAKMAN, LARRY	800 WATTS ST	DURHAM	NC	27701-1533	WATTS STREET
SPEECE, MARIE	PO BOX 1	UNION GROVE	NC	28689-0001	COMMUNITY
SPEIGHT, CATHERINE	PO BOX 92	FOUNTAIN	NC	27829-0092	FOUNTAIN
SPEIGHT, JOE	1289 WAYSIDE DR	RAEFORD	NC	28376-6515	MOUNT CALVARY
SPEIGHT, RANDY	6209 STRAWFIELD DR	WILMINGTON	NC	28405-3773	SCOTT'S HILL
SPEIGHT, RICHARD	912 CANAL COVE RD	LAKE WACCAMAW	NC	28450-1818	LAKE WACCAMAW
SPEIGHTS, KEVIN	4837 HOLLENDEN DR APT D	RALEIGH	NC	27616-4469	HEPHZIBAH
SPELL, RICHARD	PO BOX 184	AUTRYVILLE	NC	28318-0184	HONG BRANCH
SPENA, MARTEN L	1701 LYON RD	FAYETTEVILLE	NC	28303-4243	VILLAGE
SPENCE, DAVID	611 CEDARWOOD DR	MONROE	NC	28112-9346	ROANOKE
SPENCER, ANTHONY	211 W MAIN ST	FOREST CITY	NC	28043-3024	FOREST CITY FIRST

SPICER, JOHN A	6787 AUSTIN LITTLE MOUNTAIN RD	ELKIN	NC	28621-9211	KNOBBS
SPIVEY, CYNTHIA	114 RED CEDAR LN	SANFORD	NC	27330-7564	HOLLY SPRINGS
SPIVEY, DANNY	17864 NC HIGHWAY 902	BEAR CREEK	NC	27207-9162	HICKORY GROVE
SPRADLING, SUMMER	1443 GRANTLAND PL	GREENSBORO	NC	27410-8213	CORNERSTONE SOUTHERN
SPRINGFELLOW, GEORGE	1684 FALLSTON RD	SHELBY	NC	28050-3365	WALLACE GROVE
SPRINGS, RON	PO BOX 278	RIDGECREST	NC	28770-0278	BLACK MOUNTAIN FIRST
SPRINKLE, FRANK	532 WHITE DIRT RD	DOBSON	NC	27017-7646	CROSS ROADS
SPRINKLE, MICHAEL	RR 2 BOX 774A	MARION	NC	28752-9664	ZION HILL
SPRUILL, SANDY	66 OAKMONT ST	PLYMOUTH	NC	27962-9289	OAK GROVE
SPURLIN, JOAN	112 LAUREL LN	MOUNT AIRY	NC	27030-8607	HIGHLAND PARK
SPURLING, DARRELL	310 SAINT PETERS CHURCH RD	LAWNDALE	NC	28090-9218	OLIVE GROVE
STAFFORD, DON	267A LOGGY HOLW	BAKERSVILLE	NC	28705-8028	CALVARY
STAFFORD, GARRY	4164 BLACK OAK RD	HICKORY	NC	28602-9742	MOUNTAIN VIEW
STALLINGS, NORMAN	3218 N ROXBORO RD	DURHAM	NC	27704-3254	BRAGGTOWN
STALLINGS, ROY S	5702 TREVINO ST	HOPE MILLS	NC	28348-2233	GOLFVIEW DRIVE
STAM, DOTTIE M	110 S SALEM ST	APEX	NC	27502-1823	APEX
STAMEY, RICHARD	2144 DEAL RD	CHERRYVILLE	NC	28021-9473	BUFFALO
STANLEY, JERRY W	110 PINWOOD ACRES DR	GREENSBORO	NC	27405-8617	GOSPEL ROADS
STARLING, BETTY B	RR 9 BOX 447	FAYETTEVILLE	NC	28301-9255	MACEDONIA
STARNS, GLENN	603 E LIBERTY ST	CHINA GROVE	NC	28023-2627	PINE RIDGE
STARNS, RANDY	2717 MANGUM DAIRY RD	MONROE	NC	28112-7452	MOUNTAIN SPRINGS
STARR, JOE	104 E SPRING ST	FUQUAY VARINA	NC	27526-2436	BAPTIST GROVE
STEADMAN, MYRA	421 JUDDSON DR	WAKE FOREST	NC	27587-2508	WHITE LEVEL
STEELE, LE ANN	4285 SPAINHOUR MILL RD	TOBACCOVILLE	NC	27050-9781	PEACE HAVEN
STEELE, WANDA	RR 1 BOX 400	MORVEN	NC	28119-9743	DEEP CREEK
STEELMAN, KAY	331 E MEADOWS RD	MORAVIAN FALLS	NC	28654-9765	CUB CREEK
STEERE, SARAH L	3143 CHEEK RD	DURHAM	NC	27704-5344	PARK VIEW
STEGALL, CHRIS	478 REDFIELD DR	WAYNESVILLE	NC	28786	WAYNESVILLE
STEPHENS, ARTHUR H	95 GENESIS TRAIL DR	SYLVA	NC	28779	MOSES CREEK
STEPHENS, NORMAN	PO BOX 573	TABOR CITY	NC	28463-0573	NEW LIFE
STEPHENS, WILMA	2699 HIGHWAY 401 BUS	RAEFORD	NC	28376	HILLCREST
STEPHENSON, GERALD	6541 GRASSY BRANCH RD	BRYSON CITY	NC	28713-5686	MOUNT ZION
STEPPE, MICHAEL	1080 N RIDGE RD	HENDERSONVILLE	NC	28792-8990	BALD MOUNTAIN
STEVENS, BRANTLEY S	PO BOX 211	PRINCETON	NC	27569-0211	FAITH
STEVENS, TIMOTHY S	7210 FLOWER HILL RD	MIDDLESEX	NC	27557-9106	MICRO FIRST
STEVENS JR, CHARLES	417 TARMORE CT	FAYETTEVILLE	NC	28311-1360	WALSTONE MEMORIAL
STILES, DEANIE	1647 OLD MURPHY RD	MURPHY	NC	28906-7718	OAK GROVE (MURPHY)
STILES, SANDY	317 MARYLEBONE DR	KERNERSVILLE	NC	27284-8076	MAIN STREET
STILES, STEVE	1361 FRAZIER RD	FRANKLIN	NC	28734-4661	PINE GROVE
STILLMAN, JANICE P	2107 NC HIGHWAY 32 N	ROPER	NC	27970-9300	NEW COVENANT
STILLS, CATHY	PO BOX	HOT SPRINGS	NC	28743	HOT SPRINGS FIRST
STINE, BERLIN	112 WINE ST	MORGANTON	NC	28655-3512	FRIENDSHIP
STOCKS, JOYCE	7140 STOCKS WAY	OCEAN ISLE BEACH	NC	28469-3583	GRACE
STOCKS, PATSY J	946 SAVANNAH RD	TABOR CITY	NC	28463-9160	DULAH
STOKES, DAVID	40 COUNTRY ACRES RD	HENDERSON	NC	27536-9711	NORTH HENDERSON
STONE, CLAY	2701 REGAL RD	REIDSVILLE	NC	27320-8233	NEW PLEASANT GROVE
STONE, JIMMIE C	155 TORB HUDSON RD	DOBSON	NC	27017-7636	NEW LIFE
STORY, WILLIAM	63 SUMMER CIR	LAUREL SPRINGS	NC	28644-9300	LAUREL SPRINGS
STOUFFER, DAVID	1615 MIDDLE ST	NEW BERN	NC	28563	COLONY
STOUT, J T	200 OLD WHITEVILLE RD	LUMBERTON	NC	28358-6164	EAST LUMBERTON
STOWE, IVA	1011 STUART DR	WADESBORO	NC	28170-3151	WADESBORO FIRST
STRANGE, JASON T	105 LAKE RD	HENDERSON	NC	27536-7888	HARRIETT
STRAW, MATTHEW S	PO BOX 667	ELM CITY	NC	27822-0667	ELM CITY MISSIONARY
STREET, JOEY	836 HALLSVILLE RD	BEULAHVILLE	NC	28518-6606	HALLSVILLE
STRICKLAND, ADLJA	400 TYNER RD	LUMBERTON	NC	28360-4682	BEULAH
STRICKLAND, JOHNNY	12513 BURGESS RD	MIDDLESEX	NC	27557-8189	ROCKY CROSS
STRICKLAND, KEVIN	10002 STEWARTSVILLE CEMETERY R	LAURINBURG	NC	28352-6186	GRAY POND
STRICKLAND, MICHELLE W	206 HARDWICK RD	SHELBY	NC	28152-8009	LATTIMORE
STRICKLAND, ROSE	3327 N US 421 HWY	CLINTON	NC	28328-1456	SERENITY
STRIDER, LEVERETTE	2127 CENTER CROSS CHURCH RD	ASHEBORO	NC	27203-1351	CENTER CROSS
STRIDER, MALCOLM	446 MACK RD	ASHEBORO	NC	27203-1067	CENTRAL FALLS
STRIDER, MACK R	2291 MACK RD	ASHEBORO	NC	27203-1085	WEST ASHEBORO
STRONG, PATRICK K	8391 WARLICK DR	CONNELLYS SPRINGS	NC	28612-7750	SOUTH FORK
STROUD, JOHN	297 COMPTON PARK RD	STATESVILLE	NC	28677-8405	MOUNTAIN ROAD
STROUP, FRANK	15500 STEELE CREEK RD	CHARLOTTE	NC	28273-6816	BERRYHILL
STRUM, LUCILLE	1541 RIVERSIDE DR	HILLSBOROUGH	NC	27278-9416	LAWRENCE ROAD
STUART, GARRY	12861 LENNOX AVE	LAURINBURG	NC	28352-2329	STEWARTSVILLE
STUBBS, LEAH	120 ELIZABETH ST	RICHLANDS	NC	28574-8199	RICHLANDS FIRST
STUMPF, JUANITA	363 DUCK MILL RD	MARSHALL	NC	28753-7566	CHAPEL HILL
STYRON, PHYLLIS	PO BOX 100	ORIENTAL	NC	28571-0100	ORIENTAL FIRST
SUDDERTH, ALICE	PO BOX 95	MONT EZUMA	NC	28653-0095	AARON
SUGGS, CAROLYN	12436 NEW BRITTON HWY E	WHITEVILLE	NC	28472-5772	NAKINA
SUITS, SHIRLEY	2290 STOCKYARD RD	STALEY	NC	27355-9116	BROOKDALE
SULLIVAN, LAURA	PO BOX 91	MONTREAT	NC	28757-0091	GROVE STONE
SUMMERFORD, GLENDA M	PO BOX 475	LITTLETON	NC	27850-0475	LITTLETON
SUMMERS, BILLY WAYNE	409 S MAIN ST	REIDSVILLE	NC	27320-3817	REIDSVILLE FIRST
SUMMERS, OLAND	3106 SUFFOLK DR	SHELBY	NC	28152-7587	SALEM
SUMNER, LARRY	222 PAIGE ST	MOUNT AIRY	NC	27030-2232	NEW VENTURE
SURRATT, PAULETTE	PO BOX 714	TOAST	NC	27049-0714	CALVARY
SUTTER, KATHY M	PO BOX 1083	LILLINGTON	NC	27546-1083	LILLINGTON
SUTTER, SYLVIA	1238 ROCK CREEK DR	NASHVILLE	NC	27856-9187	ROCK CREEK
SUTTON, DAN	1029 ELLER RD	LEXINGTON	NC	27295-8869	OAKLAWN
SUTTON, BOYD	189 LAUREL PARK PL	HENDERSONVILLE	NC	28739-3281	SHAWS CREEK
SUTTON, SHIRLEY	PO BOX 263	BRYSON CITY	NC	28713-0263	FRANKLIN GROVE
SWAIN, EVELYN H	141 OLD FREEMAN RD	SWANSBORO	NC	28584-9176	PINEY GROVE
SWANSON, ROB	1731 HUNTER HILL RD	ROCKY MOUNT	NC	27804-1773	PARKWOOD
SWARINGEN, HELEN	42224 BOWERS RD	NORWOOD	NC	28128-8532	PORTER
SWINK, PAULETTE	2936 HEAVENERS FARM CT	LINCOLNTON	NC	28092-1782	BEULAH
SYKES, BARBARA W	3303 BASS RD	SPRING HOPE	NC	27882-9183	PLEASANT GROVE
SYKES, GREG	279 HICKMAN RD	BLADENBORO	NC	28020-8709	NEW CENTER
TALLEN, CAROL	271 CROWE DAIRY RD	FOREST CITY	NC	28343-9187	SPINDALE FIRST
TALTON, SANDRA M	PO BOX 5507	WINSTON SALEM	NC	27113-5507	ARDMORE
TAPSCOTT, RONALD W	5085 KLONDIKE RD	WALKERTOWN	NC	27051-9727	EDGEWOOD

TATE, DEAN	2418 LEROU AVE	GASTONIA	NC	28054-3374	GRACE GASTONIA
TATUM, DAVID	100 PINE GROVE CHURCH RD	CONCORD	NC	28025-8119	PINE GROVE
TAULMAN, PAUL	1210 BOXWOOD LN	APEX	NC	27502-1502	MACEDONIA
TAYLOR, ANITA	3623 FIRE DEPARTMENT RD	WILLIAMSTON	NC	27892-9156	PINEY GROVE
TAYLOR, BILLY	305 ALEXANDER DR	ROCKY MOUNT	NC	27804-2206	OAK VIEW
TAYLOR, BRENDA	1005 STAWN PL	KNIGHTDALE	NC	27545	SHOTWELL
TAYLOR, CHERYL	4471 US HIGHWAY 64 W	MOCKSVILLE	NC	27028-8462	CALVARY
TAYLOR, ELLEN	185 ROLLING LN	MAGGIE VALLEY	NC	28751-8667	MAGGIE VALLEY FIRST
TAYLOR, GARY	307 COLERIDGE DR	DUNN	NC	28334-4408	NEILLS CREEK
TAYLOR, JONATHAN	209 CHARIERS CIR	ROXBORO	NC	27573-4907	WESTWOOD
TAYLOR, LIONA	64 HOWELL RD	BAKERSVILLE	NC	28705-7233	LILY BRANCH
TAYLOR, MARY	PO BOX 278	SKYLAND	NC	28776-0278	SKYLAND
TAYLOR, MARY LEE	1125 NC HIGHWAY 32 N	CORAPEAKE	NC	27926-9764	EUREKA
TAYLOR, NITA	714 LUCY GARRETT RD	ROXBORO	NC	27573-9796	SOMERSET
TAYLOR, PAT	3609 GREYSTONE DR	WINSTON SALEM	NC	27107-9623	WAUGHTOWN
TAYLOR, PAUL	227 SPEAKS RD	WEST JEFFERSON	NC	28694-9127	CALVARY
TAYLOR, RICHARD	7406 LANDSFORD DR	MONROE	NC	28112-9147	PHILADELPHIA
TAYLOR, RICKEY	423 BRENTWOOD CIR	KANNAPOLIS	NC	28081-9701	CALVARY
TAYLOR, SANDRA	165 OAK ST	LILLINGTON	NC	27546-8427	FELLOWSHIP
TAYLOR, SANDRA	118 DOGWOOD LN	SNEADS FERRY	NC	28460-6540	SALEM
TAYLOR, SCOTT H	116 FOXHALL DR	ROCKY MOUNT	NC	27804-8813	CALVARY
TAYLOR, SHANNON	1500 DINKINS RD	YADKINVILLE	NC	27055-5628	ENON
TAYLOR, WOODROW	2901 BERTHA WILSON DR	PROVIDENCE	NC	27315-9754	EBENEZER MISSIONARY
TEMPLES, JUDIE	7627 CORNWALLIS LN	CHARLOTTE	NC	28270-2781	COVENANT
TEMPLETON, BARRY E	405 BRENTWOOD AVE	JACKSONVILLE	NC	28540-5407	JACKSONVILLE FIRST
TERRELL, FAYE	2839 SWEET FARM RD	MOUNT AIRY	NC	27030-8073	SIMMONS GROVE
THARPE, KEELY	2035 CB ELLER SCHOOL RD	ELKIN	NC	28621-8846	WEST ELKIN
THAYER, DAVID	1261 WIPPRECHT DR	SPRUCE PINE	NC	28777-5566	SPRUCE PINE FIRST
THOMAS, ANN	105 CARMEL HILLS DR	GASTONIA	NC	28056-7101	EAST GARRISON
THOMAS, BAKER	218 S ACADEMY ST	CARY	NC	27511-3303	CARY FIRST
THOMAS, DONNA R	405 FRANKIE RD	FUQUAY VARINA	NC	27526	EPHESUS
THOMAS, FAYE	RR 5 BOX 63	MARION	NC	28752-9307	PINEY GROVE
THOMAS, JEAN	1836 COLERIDGE RD	SILER CITY	NC	27344-8474	GATEWAY
THOMAS, JENNY L	2336 CARTHAGE RD	CARTHAGE	NC	28327	EMMANUEL
THOMAS, JOHN	940 27TH ST NE NO 10	HICKORY	NC	28601	MACEDONIA
THOMAS, JOY	1040 SHADY GROVE RD	SPRING LAKE	NC	28390-7660	NEW HOPE
THOMAS, LARRY	560 PINE RIDGE RD	MARS HILL	NC	28754-8118	PINEY MOUNTAIN
THOMAS, PEGGY	PO BOX 35	BELVILLE	NC	28518-0035	BELVILLE
THOMAS, SAMMY	4110 WEDDINGTON RD	MONROE	NC	28110-9515	INDIAN TRAIL FIRST
THOMAS, SHERRY	1392 S FRIENDSHIP RD	GERMANTON	NC	27019-9112	FRIENDSHIP
THOMAS, TERRY	205 BROOKWOOD RD	BELMONT	NC	28012-2222	NEW LIFE BELMONT
THOMASON, MALONE	406 PINOAK DR	SPINDALE	NC	28160-2133	MOUNT VERNON
THOMASSON, GINGER	4416 HUNTING CREEK CHURCH RD	HAMPTONVILLE	NC	27020-7744	SHILOH
THOMPSON, ALLIE	102 CLAXTON DR	KERNERSVILLE	NC	27284-8775	IMMANUEL
THOMPSON, ANITA D	4000 KILDAIRE FARM RD	APEX	NC	27502-8838	WOODHAVEN
THOMPSON, ANN	3506 E LAWYERS RD	MONROE	NC	28110-7573	LOVE
THOMPSON, CHARLES S	4831 KIRBY MOUNTAIN RD	LENOIR	NC	28645-7758	MULBERRY
THOMPSON, CINDY	898 LAWING MILL RD	UNION MILLS	NC	28167-8526	MOUNTAIN CREEK
THOMPSON, DOUG	701 PEE DEE AVE	ALBEMARLE	NC	28001-5020	ALBEMARLE FIRST
THOMPSON, EMILY H	PO BOX 580	BOONVILLE	NC	27011-0580	BOONVILLE
THOMPSON, J C	1601 THICKETY CREEK RD	MOUNT GILEAD	NC	27306-8530	HOLLY MOUNT
THOMPSON, JANET	2501 TIMOTHY DR	FUQUAY VARINA	NC	27526-9493	FAIRVIEW
THOMPSON, JIMMY	346 HILL RD	RUTHERFORDTON	NC	28139-8315	PINEY KNOB
THOMPSON, JOHN	PO BOX 1510	NEW BERN	NC	28563-1510	TABERNACLE
THOMPSON, LISA	203 RIDGELINE RD	TROY	NC	27371-9762	WHITE CREST
THOMPSON, PHYLLIS	143 GETHEMANE DR	CANDOR	NC	27229-8021	LAUREL HILL
THOMPSON, SHARON	822 GOR AN FARM RD	SELMA	NC	27576-9495	PINE LEVEL
THOMPSON JR, BILL	3815 SAM POTTS HWY	HALLSBORO	NC	28442-9501	HALLSBORO
THORN, WILLIAM A	PO BOX 430	MOYOCK	NC	27958-0430	MOYOCK
THORNE, SANDRA	2093 TYSON LOOP RD	SPRING HOPE	NC	27882-8073	MACEDONIA
THORNTON, KENNETH	16620 NC HIGHWAY 53 E	KELLY	NC	28448-8524	CENTERVILLE
THRASHER, MYRA	2312 REVOLAN DR	GREENSBORO	NC	27407-6039	PARKWAY
THREATT, MARY H	1613 HIGHWAY 205	MARSHVILLE	NC	28103-9520	HAMILTON CROSS ROADS
THROCKMORTON, BOBBY	516 DOVER CHURCH RD	MOUNT AIRY	NC	27030-8572	DOVER
TILLET, PAT	3596 SURL MOUNT TIRZAH RD	TIMBERLAKE	NC	27583-8561	MONTWOOD
TILLEY, LOUISE	550 ELDORA RD	ARARAT	NC	27007	MOUNT ZION
TILLEY, LYDIA	407 MATHIS MILL RD	ROARING RIVER	NC	28669-8250	BRIER CREEK
TILSON, OLIVIA C	435 WOODRIDGE DR	MURFREESBORO	NC	27855-2123	MURFREESBORO
TINSLEY, JOHN	103 DOLPHIN LN	HAVELOCK	NC	28532-9766	MARSHALLBERG
TIPTON, JANET	626 JIM MANN RD	FRANKLIN	NC	28734-0600	COWEE
TOBIAS, KELLY	131 CAMERON DR	RUTHERFORDTON	NC	28139-9199	SPENCER
TODD, GRACE	110 WESTMINSTER DR	JACKSONVILLE	NC	28540-5344	NEW RIVER
TODD, PENNY	15173 NC HIGHWAY 53 W	WHITE OAK	NC	28399-9746	FAITH
TODD, RALEIGH	841 DAIRY RD	TROY	NC	27371-8306	TROY FIRST
TONEY, COLON	160 ELLEN LN	ELLENBORO	NC	28040-7305	GANTTS GROVE
TONEY, MICHAEL G	7433 AUTUMN TRAIL DR	CHARLOTTE	NC	28213-5769	UNIVERSITY HILLS
TOOTHMAN, PHYLLIS	4566 HOCKADAY DR	FOUR OAKS	NC	27524-8229	FOUR OAKS FIRST
TOTHEROW, DEMPSEY	166 BEECHNUT LANE	MARBLE	NC	28905	MALTRY
TOUCHTON, RON	107 ECHO HILL LN	MOORESVILLE	NC	28115-6107	PENINSULA
TOWNSEND, DARLENE P	8852 BUFFALO COVE RD	LENOIR	NC	28645-6587	BUFFALO COVE
TOWNSEND, DARWIN	2953 TRAM RD	FUQUAY VARINA	NC	27526-7754	ANGIER
TOWNSEND, RUSTY	2305 33RD AVENUE DR NE	HICKORY	NC	28601-9254	SPRINGS ROAD
TOWNSEND, TERRIE	5624 BUZZ LAMWAN ST	CONNELLYS SPRINGS	NC	28612-8319	FAITH OLIVE
TOWNSEND, WILL	279 OLD CLAYTON GREENE DR	BOONE	NC	28607-7846	POPLAR GROVE
TOWNSENT, KATHY	1464 POPLAR GROVE RD S	BOONE	NC	28607-7374	SANDY FLAT
TRANHAM, JOHN	681 OLD LEICESTER HWY	ASHEVILLE	NC	28806-9702	EMMA
TRANHAM, ROY	PO BOX 144	CLYDE	NC	28721-0144	EMMANUEL
TRAWICK, JENNINGS	PO BOX 956	BURGAU	NC	28425-0956	BURGAU
TRIPLETT, DORIS	127 ROSEMAN LN	STATESVILLE	NC	28625-8770	ROCKY HILL
TRIVETTE, CAROLYN	3025 BAITY RD	YADKINVILLE	NC	27055-6100	BETHEL
TROTT, BRENDA	1677 WASHINGTON ACRES RD	HAMPSTEAD	NC	28443-2033	HAMPSTEAD
TRULL, VANCE	RR 2 BOX 144C	ROBBINSVILLE	NC	28771-9637	TUSKEGEE

TUCKER, DAVID	900 16TH ST	GREENSBORO	NC	27405-4810	SIXTEENTH STREET
TUCKER, FAYE	8275 FLOWES STORE RD	CONCORD	NC	28025-1227	UNITED LOVE
TUCKER, JANE	3240 HART RD	LAWSONVILLE	NC	27022-8353	BROWN MOUNTAIN
TUCKER, JUDY B	2625 MURDOCK LN	ALBEMARLE	NC	28001-8557	PARKER MEMORIAL
TUCKER, JUDY	8220 NC 205 HWY	OKBORO	NC	28129-8863	MINERAL SPRINGS
TUCKER, KENNETH	638 BURNLEY RD	ASHEBORO	NC	27203-1324	HULDAH
TUCKER, PATSY	PO BOX 221	RIDGEWAY	NC	27570-0221	WARREN PLAINS
TURBYFILL, PHIL	864 MCREE RD	LINCOLNTON	NC	28092-9693	OAK GROVE
TURBYFILL JR, DARRIS L	4641 S OLIVERS CROSSROADS	MAIDEN	NC	28650	FRIENDLY CHAPEL
TURNER, BETTY	530 CHIMNEY ROCK RD	RUTHERFORDTON	NC	28139-2181	TRYON FIRST
TURNER, DENNY L	5037 MONROE RD	CHARLOTTE	NC	28205-7823	OAKHURST
TURNER, JONATHAN	2897 PITTYS SCHOOL RD	HARRISBURG	NC	28075-7797	PITTS
TURNER, LUA C	206 KIMBROUGH RD	CLINTON	NC	28328-2010	BROWN
TURNER, BEVERLY	PO BOX 249	TUCKASEEGE	NC	28783-0249	TUCKASEEGE
TYNDALL, MICHELLE	PO BOX 375	CALYPSO	NC	28325-0375	CABIN
TYNER, MITCHELL	PO BOX 1586	PEMBROKE	NC	28372-1586	OAK GROVE
TYSINGER, KENNETH	14532 NC HIGHWAY 8	LEXINGTON	NC	27292-7418	FAITH
TYSON, PEGGY	5014 MYERS RD	MONROE	NC	28110-7927	EBENEZER
UMPHLET, JOHNNIE E	3204 RIDGECREST DR	ROCKY MOUNT	NC	27803-1223	EDGEMONT
UNDERWOOD, TOMMY	5234 MIRANDA DR	HOPE MILLS	NC	28348-5614	HILLSIDE
UPDYKE, SHARON	3036 WYCLIFF CT	SANFORD	NC	27330-7070	SANFORD FIRST
UPTON, MIRIAM	55 BETHEL CHURCH RD	MARION	NC	28752-9043	BETHEL
USSERY, DOT	660 WILLIAMS ST	ROANOKE RAPIDS	NC	27870-2825	CALVARY
VANCE, KATY	PO BOX 446	PINEOLA	NC	28662-0446	PINEOLA MISSION
VANCE, SHARON	100 WHITE LN	NEWLAND	NC	28657-8714	WHITES MEMORIAL
VANCIL, DANNY	PO BOX 756	AULANDER	NC	27805-0756	AHOSKIE FIRST
VANCIL, DOUG	820 ROLLINGWOOD DR	GREENSBORO	NC	27410-4636	GREENSBORO FIRST
VANDERBURG, WILLIAM	817 S MAIN ST	SALISBURY	NC	28144-5458	STALLINGS MEMORIAL
VANDYKE, WAYNE	146 BELLE TERRE DR	CASAR	NC	28020-9607	FAIRVIEW
VANNOY, RON	205 VALLERY RD	HICKORY	NC	28601-7871	TAYLORSVILLE FIRST
VANNOY, W F	887 RAILROAD GRADE RD	TODD	NC	28684	PILOT MOUNTAIN
VANVLIET, DONNA	614 LANIER AVE LOT 86	ROCKY POINT	NC	28457-8467	GIBSON AVE
VANWIRT, DOUG	200 BROWNSVIEW CHURCH RD	CANDLER	NC	28715-8227	LONG SHOALS
VASQUEZ, JORGE	PO BOX 1205	YADKINVILLE	NC	27055-1205	SPANISH MISSION
VAUGHAN, MONICA	2632 WALKER AVE	GREENSBORO	NC	27403-2063	ROLLING ROADS
VAUGHAN, PEGGY	1510 GREENVILLE BLVD SE	GREENVILLE	NC	27858-4743	THE MEMORIAL
VAUGHAN, PEGGY	PO BOX 97	POTECASI	NC	27867-0097	POTECASI
VAUGHN, EDDIE	165 EPWORTH RD	CANA	VA	24317-4845	OAK RIDGE
VAUGHN, LINDA	RR 1 BOX 395	MORVEN	NC	28119-9741	MOUNT BEULAH
VAUGHN, MELODY	1215 MARLBOROUGH LN	WINSTON SALEM	NC	27105-1409	CRESTWOOD
VAUGHN, WILLIAM	PO BOX 224	BREARD	NC	28712-0224	MORNINGSIDE
VAUGHT, JESSICA	20867 7 CREEKS HWY	TABOR CITY	NC	28463-9369	OLYPHIC MISSIONARY
VESS, PENNY	PO BOX 825	MARION	NC	28752-0825	CALVARY
VESTAL, BARBARA	PO BOX 235	KENANSVILLE	NC	28349-0235	KENANSVILLE
VESTAL, LOWELL	PO BOX 44	BOONVILLE	NC	27011-0044	CHARITY
VICKERS, JOHN L	1810 MOORE RD	KANNAPOLIS	NC	28083	CENTRAL
VINES, WANDA	6465 US HIGHWAY 321 N	SUGAR GROVE	NC	28679-9493	ZION HILL
VINSON, WAYNE	RR 4 BOX 194J	AHOSKIE	NC	27910-9628	BRANTLEYS GROVE
VOGLER, JO R	407 E SHERATON PARK RD	PLEASANT GARDEN	NC	27313-9252	WOODLAKE
VOGLER, MARK	RR 2	PILOT MOUNTAIN	NC	27041-9802	INDIAN GROVE
WACASTER, DOREEN P	PO BOX 153	BOILING SPRINGS	NC	28017-0153	FLINT HILL
WACHTEL, KURTIS J	5608 WHISPER CREEK LN	WILMINGTON	NC	28409-2590	WILMINGTON FIRST
WADFORD, HELEN	321 NORMANDY RD	LOUISBURG	NC	27549-9040	BEULAH CHRISTIAN
WAGONER, DELLA	204 CENTER ST	JONESVILLE	NC	28642-2708	ARLINGTON FIRST
WALKER, CHARLES	118 CARDINAL ST	MOCKSVILLE	NC	27028-8663	NORTHWEST
WALKER, CLAYBON	802 HARRIS ST	BURLINGTON	NC	27217-4014	NORTH GRAHAM
WALKER, DANNY	1991 CHAMPION RD	FERGUSON	NC	28624-9114	MT ZION
WALKER, GEORGE	2775 OLD STAKE RD	CHADBOURN	NC	28431-8249	CHINA GROVE
WALKER, JOE	171 GRAHAM RD	MARSHALL	NC	28753-9171	PINEY GROVE
WALKER, ROB	215 MCDOWELL DR	WAKE FOREST	NC	27587-2566	OLDE MOUNT VERNON
WALKER, WILL	1724 QUAIL GROVE ST	WILLOW SPRING	NC	27592-9348	CRABTREE VALLEY
WALL, DAVID H	1324 KNIGHTS WAY	RALEIGH	NC	27615-3605	MOUNT VERNON
WALLACE, GLENN V	RR 1 BOX 1074	COLUMBUS	NC	28722-9775	EMMANUEL
WALLACE, TIM	2607 BUNDY WILLIAMS RD	MARSHVILLE	NC	28103-9613	FAIRFIELD
WALLS, CAROLYN	114 EDGEWATER DR	BROADWAY	NC	27505-9505	BROADWAY
WALSH, PHYLLIS	1017 CYRUS EDWARDS RD	MONROE	NC	28110-9364	MORGAN MILL ROAD
WALSTON, LISHA	105 ROCK CREEK CT	ROCKY MOUNT	NC	27804-8857	WEST EDGECOMBE
WALTERS, EDDIE R	PO BOX 177	BLADENBORO	NC	28320-0177	BLADENBORO FIRST
WALTERS, RAY	133 GUTHRIE RD	FAIRMONT	NC	28340-6039	FRIENDSHIP MEMORIAL
WALTHALL, BILL	20 MORNING GLORY LN	WEAVERVILLE	NC	28787-9015	FLAT CREEK
WALTON, L V	5490 OCEAN HWY E	WINNABOW	NC	28479-5436	FAITH
WARD, MANDIE	23 WADDELL DR	WHITEVILLE	NC	28472	WHITEVILLE SOUTH
WARD, ROGER	23 N CENTRAL AVE	BELMONT	NC	28012-3633	BELMONT FIRST
WARD, SANDI B	PO BOX 400	ROBBINS	NC	27325-0400	ROBBINS FIRST
WARD, SUE	1111 SNOW HILL RD	DURHAM	NC	27712-3645	THREE RIVERS
WARE, BROADMAN	5024 STEED RD	FAYETTEVILLE	NC	28306-9612	CENTER
WARE, C S	180 CHARLIE LN	MURPHY	NC	28906-4032	MOUNT LIBERTY
WARNER, ETHEL	106 FRANCES ST	ELIZABETHTOWN	NC	28337-9170	WESTERN PRONG
WARREN, GREGG	1267 OLD BRISTOL RD	BOONE	NC	28607-7675	UNION
WARREN, NANETTE	110 MEADOW LN	ZEBULON	NC	27597-9461	PILOT
WATERS, MICHAEL	PO BOX 1996	ANDREWS	NC	28901-1996	AQUONE
WATERS, ROBIN	1621 NC 120 HWY	MOORESBORO	NC	28114-6723	RACE PATH
WATERS, TAMMY	6453 SKEETER POND RD	GRIFFON	NC	28530-8659	IMMANUEL
WATKINS, BARBARA	480 LENNOX DR	FAYETTEVILLE	NC	28303-5134	CALVARY
WATKINS, CAROLYN B	965 WHITESTOCKING RD	BURGAW	NC	28425-3321	MOUNT HOLLY
WATKINS, CATHERINE	PO BOX 85	POWELLSVILLE	NC	27967-0085	POWELLSVILLE
WATKINS, LOTTIE	659 SAND HILL RD	ASHEVILLE	NC	28806-1527	GASHES CREEK
WATKINS, WALTER E	120 MYRTLE AVE	CAROLINA BEACH	NC	28428-6824	SUNSET PARK
WATSON, LYNETTE	4189 ELK CREEK DARBY RD	FERGUSON	NC	28624-9246	ROCK SPRING
WATSON, MATTHEW	1110 FLORAL DR	LENOIR	NC	28645-9408	INDIAN HILLS
WATSON, REBECCA	224 HELLMAN DORM MEREDITH COLL	RALEIGH	NC	27607	CEDAR FORK
WATSON, TOMMY	PO BOX 814	TAYLORSVILLE	NC	28681-0814	BEULAH
WATTS, JANICE C	PO BOX 10	OKBORO	NC	28129-0010	OAKBORO FIRST

WATTS, WESLEY	PO BOX 10	OAKBORO	NC	28129-0010	GRACE
WATTS JR, DAVID	2350 ODELL SCHOOL RD	HARRISBURG	NC	28075-7788	HICKORY GROVE
WAUGH, JESSE R	2404 HEMLOCK CIR	CLAYTON	NC	27520-8636	TABERNALE
WEAVER, DORIS	196 BENTONVILLE RD	MOUNT OLIVE	NC	28365-7300	JORDANS CHAPEL
WEAVER, LINDA	810 ROUGEWOOD RD	ROUGEWOOD	NC	27572-9223	RED MOUNTAIN
WEAVER, TAMMY	180 JOYS CREEK RD	SOUTH MILLS	NC	27976-9523	EBENEZER
WEBB, BOBBY	235 ENGLISH RD	BAKERSVILLE	NC	28705	WHITE OAK
WEBB, DONNIE	3207 FRANK WHISNANT RD	MORGANTON	NC	28655-8222	GILEAD
WEBB, FRANCES	1242 CRYMES COVE RD	WAYNESVILLE	NC	28786-4879	EAST WAYNESVILLE
WEBB, JUDY	PO BOX 2502	MARION	NC	28752-2502	GRACE
WEBB, LEE	215 HIGH ST	WHITEVILLE	NC	28472-2202	WHITEVILLE FIRST
WEBB, RUTH W	6426 BOTTOMS DAIRY RD	ELM CITY	NC	27822-8932	AENON
WEBER, FRED	PO BOX 490	FAITH	NC	28041-0490	FAITH
WEBSTER, BOBBY	104 WRIGHT RD	KINGS MOUNTAIN	NC	28086-8925	OAK GROVE
WEEKS, CONNIE	112 CATHY RD	ASHEVILLE	NC	28806	FAIRVIEW
WEISNER, LARRY	3510 COURT RD	WINSTON SALEM	NC	27106-2912	SOUTHSIDE
WELBORN, DONALD	531 HAYWOOD RD	ASHEVILLE	NC	28806-3538	VALVARY
WELCH, MARLENE	263 WELCH MESSER DR	CLYDE	NC	28721-7734	JAMES CHAPEL
WELLS, BOBBY	129 SPENCER WOODS DR	DALLAS	NC	28034-8643	COMMUNITY
WELLS, BRADY	502 UPNER BROWNS CREEK RD	BURNSVILLE	NC	28714-8597	BROWNS CREEK
WELLS, JOHN	802 N COLLEGE RD	WILMINGTON	NC	28405-2534	FREEDOM
WELLS, MITCH	4819 COLD SPRINGS RD S	CONCORD	NC	28025-7689	NORTHWEST
WENTINK, COLLEEN	7600 COPPERSMITH CT	RALEIGH	NC	27615-5005	NEW COMMUNITY CHURCH
WEST, CHRISTY	PO BOX 400	PLYMOUTH	NC	27962-0400	PLYMOUTH FIRST
WEST, DON	3336 GOLDEN OAKS RD	GRAHAM	NC	27253-8184	FELLOWSHIP
WEST, FRANK	1205 N PEACE HAVEN RD	WINSTON SALEM	NC	27104-1321	GREEN MEADOWS
WEST, KELLY D	RR 5 BOX 178AA	FAYETTEVILLE	NC	28301	CEDAR CREEK
WEST, MISSIE	PO BOX 1084	ROSMAN	NC	28772-1084	MIDDLE FORK
WEST, NORRIS	1159 COVE RD	RUTHERFORDTON	NC	28139-7551	OAK RIDGE
WEST, SHEILA	2833 RECTOR CORNER RD	MARSHALL	NC	28753-3423	OAK HILL
WEST, STEVE K	RR 5 BOX 282 D	FAYETTEVILLE	NC	28301-9517	MASSEY HILL
WESTBROOK, DONNETTE	1853 HORSE PASTURE RD	ROSEBORO	NC	28382-8510	FREEDOM
WHEELER, HOWARD	2948 SEVEN PATHS RD	LOUISBURG	NC	27549-7008	CYPRESS CHAPEL
WHESNANT, MAX	1601 TAR HEEL DR	MORGANTON	NC	28655-9569	GRANDVIEW
WHITAKER, BRENDA	142 CEDAR FOREST DR	ELKIN	NC	28621-8721	LITTLE RICHMOND
WHITAKER, JANET M	2312 OLD NC HIGHWAY 10	HILLSBOROUGH	NC	27278-9567	DURHAM MEMORIAL
WHITE, BUREN	105 MCCOLLINE ST	MORGANTON	NC	28655	CROSS MEMORIAL
WHITE, CHUCK	2040 HIGHWAY 73 E	CONCORD	NC	28025-9606	LAKE WYLIE
WHITE, DELORES	PO BOX 112	KINGS MOUNTAIN	NC	28086-0112	OAK VIEW
WHITE, DONNA	PO BOX 504	BREVARD	NC	28712-0504	BLANTYRE
WHITE, DOUG	286 GRANNAMAN DR	MOCKSVILLE	NC	27028-4753	IJAMES CROSSROADS
WHITE, ELORA	248 KNOX DR	RUTHERFORDTON	NC	28139-7798	FELLOWSHIP
WHITE, GEOFF	3901 RAEFORD RD	FAYETTEVILLE	NC	28304-3355	GRACE
WHITE, JOYCE P	143 DIXIE TRAIL DR APT 3	FOREST CITY	NC	28043-4603	CAROLEEN
WHITE, JULIE	127 MOORES WAY	YOUNGSVILLE	NC	27596-8108	NORTH WAKE
WHITE, LARRY	3738 BROWNSTONE LN	WINSTON SALEM	NC	27106-3571	VALVARY
WHITE, MARGARET T	5026 HAMPSHIRE DR	FAYETTEVILLE	NC	28311-0826	TRINITY
WHITE, PATTY	PO BOX 1983	ALBEMARLE	NC	28002-1983	MT CALVARY
WHITE JR, DONALD	1595 OLD FAYETTEVILLE RD NE	LELAND	NC	28451-8369	ELAH
WHITENER, BUDDY	7079 GREDFY HWY	HICKORY	NC	28602-9007	PROVIDENCE
WHITENER, HAROLD	PO BOX 2833	HICKORY	NC	28603-2833	CORINTH
WHITFIELD, ANN	755 WHITFIELD RD	MOUNT OLIVE	NC	28365-5990	GARNERS CHAPEL
WHITLEY, BUDDY	7199 SCOUT ST	LOCUST	NC	28097-8707	NEW LIFE
WHITLEY, PAM	32496 PENNINGTON RD	ALBEMARLE	NC	28001-8351	LAKEVIEW
WHITMIRE, BRENDA	45 LYNNWOOD LN	CLYDE	NC	28721-7643	OAK GROVE
WHITMIRE, BRYCE	114 WHITE OAK LN	BREVARD	NC	28712-3245	CARRS HILL
WHITSON, TONY	RR 1 BOX 131	BREVARD	NC	28712-9772	CARSONS CREEK
WHITT, EDITH L	300 IVY HILL RD	WEAVERVILLE	NC	28787	IVY HILL
WIDEMAN, TOM	106 MARY ST	CARBORO	NC	27510-1232	HILL SONG
WIGGINS, CONNIE	487 MOUNT CALVARY RD	CLARKTON	NC	28433-8447	GRACE
WILLET, FRANK	90 ARTHURS DR	HOT SPRINGS	NC	28743-7782	ZION
WILBURN, JOHN	5204 UNIONVILLE RD	MONROE	NC	28110-9440	HARVEST
WILDER, ROYCE	349 TURNERSBURG HWY	STATESVILLE	NC	28625-2798	FAIRVIEW
WILDER, SHIRLEY	5800 FAIRVIEW RD APT 217	CHARLOTTE	NC	28209-4621	STEELE CREEK
WILES, LINDA	2395 YELLOW BANKS RD	NORTH WILKESBORO	NC	28659-8700	HAYMEADOW
WILKERSON, MARIAN H	PO BOX 231	CREEDMOOR	NC	27522-0231	MOUNTAIN CREEK
WILKERSON, NANCY M	1091 OLIVE BRANCH CHURCH RD	ROXBORO	NC	27573	OLIVE BRANCH
WILKERSON, WYMAN	2717 NC HIGHWAY 41 S	LUMBERTON	NC	28358-4555	CENTERVILLE
WILKES, LENN	1358 PRESSLEY CREEK RD	CULLOWHEE	NC	28723-6937	SPEEDWELL
WILKEY, HAROLD	125 DILLS BRANCH RD	SYLVA	NC	28779-7337	LONG BRANCH
WILKINS, CHERYL B	3561 BUCKHORN RD	SANFORD	NC	27330-0750	JUNIPER SPRINGS
WILKINS, DAVID	7102 BARRY LEWIS RD	BLADENBORO	NC	28320	BITTERS
WILKINS, TOMMY	2254 US HIGHWAY 221 S	FOREST CITY	NC	28043-7058	CHASE
WILLCOX, BYRNES	18404 HWY 48	ENFIELD	NC	27823	BEAR SWAMP
WILLET, BARRY	82 TAYLOR HILL DR	WAYNESVILLE	NC	28786-7070	LAKE JUNALUSKA FIRST
WILLETTS, GENE	5 CEDAR IS	WILMINGTON	NC	28409-2101	OCDEN
WILLETTS III, ROBERT	105 DANFORD RD SE	BOLIVIA	NC	28422-8503	MILL CREEK
WILLIAMS, BETSY D	2197 FAYETTEVILLE HWY	DUNN	NC	28334-7345	MINGO
WILLIAMS, BILL/PHYLIS	4052 ARDENWOODS DR	FAYETTEVILLE	NC	28306-0310	GREEN SPRINGS
WILLIAMS, CARL	803 SOWERS ST	STATESVILLE	NC	28677-6952	DIAMOND HILL
WILLIAMS, CAROLYN	PO BOX 224	STOKESDALE	NC	27310-0224	CENTRAL
WILLIAMS, CHRISTOPHER J	2345 NEEDMORE RD	WOODLEAF	NC	27054-9782	WOODLEAF
WILLIAMS, ELIZABETH	178 DANFORD RD SE	BOLIVIA	NC	28422-8502	ANTIOCH
WILLIAMS, ELLEN B	4993 BRANTLEY RD	ZEBULON	NC	27597-6410	UNION HOPE
WILLIAMS, J P	5017 PLEASANT PLAINS RD	WHITEVILLE	NC	28472	WEST WHITEVILLE
WILLIAMS, JAMES	521 CENTER CHURCH RD	SANFORD	NC	27330-7516	HUNT SPRINGS
WILLIAMS, JAY	212 RIDGE ST	ASHEBORO	NC	27203-7450	OAKHURST
WILLIAMS, JEFF	1136 SINGLETARY RD	WHITEVILLE	NC	28472-8512	ANTIOCH
WILLIAMS, JOHN V	3613 W HIGHWAY 74	MONROE	NC	28110-0427	HARTIS GROVE
WILLIAMS, JOYCE	PO BOX 22	RUTHERFORD COLLEGE	NC	28671-0022	RUTHERFORD COLLEGE
WILLIAMS, LARRY	7405 WILSON GROVE RD	CHARLOTTE	NC	28227-3429	WILSON GROVE
WILLIAMS, NICK	168 COUNTRY LN	MILLS CREEK	NC	28651-9642	SHULLS MILL

WILLIAMSON, CAROL	2802 SNUG HARBOR RD	BURLINGTON	NC	27217-8221	MEBANE FIRST
WILLIAMSON, DAVID	501 W 5TH ST	WINSTON SALEM	NC	27101-2727	WINSTON SALEM FIRST
WILLIAMSON, JEAN	1220 S FRANKLIN RD	MOUNT AIRY	NC	27030-5132	HAYMORE MEMORIAL
WILLIAMSON, MARK	207 DELPHUS STINSON RD	GOLDSTON	NC	27252-9454	ANTIOCH
WILLIFORD, THOMAS A	533 OLD GOLDSBORO RD	NEWTON GROVE	NC	28366-7759	NEWTON GROVE
WILLIS, JUDY	105 LAUREL SPRINGS DR	NASHVILLE	NC	27856-9504	EPHESUS
WILLIS, PHYLLIS	856 CARMONA CT	MATTHEWS	NC	28104-6096	CORNERSTONE
WILLIS, ROBERT	1415 BEAR BRANCH RD	MARS HILL	NC	28754-5813	UPPER LAUREL
WILLIS, SHELIA	423 NELSON NECK RD	SEALEVEL	NC	28577-9633	SEA LEVEL MISSIONARY
WILLIS, TED	188 WING RD	BAKERSVILLE	NC	28705-9529	SNOW HILL
WILLOUGHBY, PATRICIA	835 HIGHWAY 70 E BETTIE	BEAUFORT	NC	28516-6515	WOODVILLE
WILSON, CHRISTY H	1053 SILAS MOORE RD	BENSON	NC	27504-6215	COATS
WILSON, GLENDA	7730 HIGHWAY 80 S	BURNSVILLE	NC	28714-9571	MOUNT MITCHELL
WILSON, JOHN P	113 ENGLEWOOD ST	ARCHDALE	NC	27263-2813	LEXINGTON AVENUE
WILSON, KENNETH A	330 KNOLLWOOD ST	WINSTON SALEM	NC	27104-4132	KNOLLWOOD
WILSON, MELISSA	103 SPRINGWOOD RD	GROVER	NC	28073-9601	GROVER FIRST
WILSON, RAY	314 DOGWOOD LN	SPINDALE	NC	28160-1114	PLEASANT GARDENS
WILSON, SANDY	PO BOX 84	KINGS MOUNTAIN	NC	28086-0084	FAITH
WILSON, SHARON	PO BOX 99	SOPHIA	NC	27350-0099	FOREST PARK
WILSON, SUSAN J	606 WILSON CORNWELL RD	SHELBY	NC	28150-2868	EASTSIDE SHELBY
WILSON, TERRY	266 AQUA DR	FOREST CITY	NC	28043-5123	WEST MEMORIAL
WILSON, VICKI	759 SCRUGGS CIR	CANTON	NC	28716-8289	WEST CANTON
WILSON, W B	205 WESTHAVEN ST	FOREST CITY	NC	28043-3935	BOSTIC FIRST
WILSON, WINFORD J	921 US 64 74A HWY	RUTHERFORDTON	NC	28139-7624	CALVARY
WILSON, WYNETTE	145 DOGWOOD TRL	WENDELL	NC	27591-7713	WENDELL
WILSON JR, ELROY	701 GARDNER ST	SHELBY	NC	28150-5607	NEW JERUSALEM
WINBORNE, BRENDA	3506 ROCKY HOCK RD	EDENTON	NC	27932-8020	BALLARD'S BRIDGE
WINECOFF, BEVERLY	5549 DAVIDSON RD	DAVIDSON	NC	28036-9529	HOPEWELL
WINFREY, CHRISTIE	32865 NC 740 HWY	ALBEMARLE	NC	28001-7801	BADIN
WINGLER, PAUL	2501 LITTLE RIVER DR	HILLSBOROUGH	NC	27278-9718	IMMANUEL
WINKLER, WANDA	220 CUB WARD RD	VILAS	NC	28692-9283	DOE RIDGE
WIRTZ, PATRICK	701 S WHITTIED ST	HENDERSONVILLE	NC	28739-5153	WEST HENDERSONVILLE
WISE, MARY	1758 MACEDONIA CHURCH RD	VALE	NC	28168	MOUNT VERNON
WITHERSPOON, RICHARD	139 DOGWOOD LN	HAMPSTEAD	NC	28443-2022	PROVIDENCE
WOLFE, TRACIE	RR 6 BOX 750	MARION	NC	28752-9235	NEW HOPE
WOLLETT, CAROLYN	PO BOX 83	HOLLISTER	NC	27844-0083	HARRIS CHAPEL
WOMACK, CHRIS	153 SPICEWOOD CIR	TROUTMAN	NC	28166-7619	FELLOWSHIP
WOMACK, TERRY	281 LOW BRIDGE RD	FOREST CITY	NC	28043-8656	SMITH GROVE
WOOD, BRUCE	PO BOX 1506	SPARTA	NC	28675-1506	MOUNT CARMEL
WOOD, DARRELL	PO BOX 27	SAPPHIRE	NC	28774-0027	CHURCH AT SAPPHIRE
WOOD, ROBERT	347 LORAY FARM RD	DALLAS	NC	28034-7739	WALNUT GROVE
WOOD, SANDRA	2441 NC HIGHWAY 58	CASTALIA	NC	27816-9022	RED BUD
WOOD, VALERIE	1519 E MILLBROOK RD	RALEIGH	NC	27609-4813	MILLBROOK
WOOD, VIC	690 SHORTEFF RD	HIGHLANDS	NC	28741-8715	SHORTOFF
WOODBERRY, CINDY	PO BOX 195	KINGS MOUNTAIN	NC	28096-0195	DAVID
WOODBERRY, MIKE	5415-19 US 70	MEBANE	NC	27302	EBENEZER
WOODPELL, VICKIE	1016 KILDARE RD	ASHEBORO	NC	27203-6650	CARAWAY
WOODIE, ROY	RR 2 BOX 507	NEWLAND	NC	28657-9524	LONG RIDGE
WOODLIEF, AGNES A	1524 TOLLIE WELDON RD	HENDERSON	NC	27536-9169	NEW BETHEL
WOODS, CHARLES	1288 NC HIGHWAY 71 N	MAXTON	NC	28364-1624	ISLAND GROVE
WOODS, PATRICK	2228 GROVE HILL RD	FRANKLINTON	NC	27525-8146	MOUNT OLIVET
WOODY, BILLY M	396 LIBERTY RD	CANDLER	NC	28715-9497	STARNES COVE
WOOLBRIGHT, MIKE	131 CIRCLE DR	MOUNT HOLLY	NC	28120-9323	RIDGEVIEW
WOOTEN, BILL	6400 OLD MONROE RD	MATTHEWS	NC	28104-6241	BENTON HEIGHTS
WOOTEN, DENISE P	104 PEAR TREE LN	CLAYTON	NC	27520-9040	WILSONS MILLS
WOOTEN, JOAN	3813 SHACKTOWN RD	YADKINVILLE	NC	27055-5714	FORBUSH
WOOTEN, JOHN	609 CRESTFIELD CT	SHELBY	NC	28152-8739	SHELBY SECOND
WOOTEN, ROSE	PO BOX 132	PINETOPS	NC	27864-0132	PINETOPS
WORKMAN, ROBERTA	9405 US 264A	MIDDLESEX	NC	27557-9256	BAILEY
WORLEY, HUBERT	716 HUNTER CREEK RD	MARSHALL	NC	28753-6101	WALNUT CREEK
WORLEY, LANE	280 VISTA VIEW DR	CANTON	NC	28716-7254	BETHEL
WORLEY, ROGER	3232 ELSIE CHILDRES ST	HILDEBRAN	NC	28637-8225	PENELOPE
WORRELL, DARBY	149 LAFAYETTE ST	WILMINGTON	NC	28411-6791	NORTHSIDE
WORSHAM, HARRIETT	7 PASADENA ST	CANTON	NC	28716-3713	SPRING HILL
WORTHAM, CINDY	PO BOX 611	HARKERS ISLAND	NC	28531-0611	HUGGINS MEMORIAL
WORTHAM, ROBERT	4103 COTTONWOOD DR	DURHAM	NC	27705-5371	BEREA
WRAY, PAT	1308 WRAY RD	STONEVILLE	NC	27048-8361	FLOYD
WRENN, JIM	5706 THACKER DAIRY RD	GREENSBORO	NC	27406-9607	GLEN HOPE
WRENN JR, THOMAS C	721 HIAWATHA CT	BURLINGTON	NC	27217-7931	INTEGRITY COMMUNITY
WRIGHT, SARAH	1662 MORRIS RD	PITTSBORO	NC	27312-7720	ROCK SPRING
WUERZER, DON	6 WOODHAVEN DR	SALUDA	NC	28773-9640	SALUDA
WYATT, DEE	RR 2 BOX 130	POLKTON	NC	28135-9636	ROCKY MOUNT
WYATT, LARRY D	995 CODY RD	MARSHALL	NC	28753-9692	PEEKS CHAPEL
WYRICK, JOYCE	6006 BONNETT RD	JULIAN	NC	27283	PLEASANT GROVE
YANDLE, MYRON D	PO BOX 89	MORRISVILLE	NC	27560-0089	MORRISVILLE FIRST
YARBOROUGH, ERIC	PO BOX 1284	MATTHEWS	NC	28106-1284	SUNSET PARK
YARBROUGH, SHIRLEY	447 BRUCE FARM RD	STATESVILLE	NC	28625-1284	MINERAL SPRINGS
YATES, TONY	PO BOX 788	MILLERS CREEK	NC	28651-0788	NEW HOPE
YATES, VICKI	111 WORTH MCNEIL RD	FLEETWOOD	NC	28626-9232	OLD FIELDS
YELTON, JAMES	136 PINEBRIDGE AVE	SPRUCE PINE	NC	28777-3006	JONAS RIDGE
YORK, LINDA	8901 DARTMOOR PL	CHARLOTTE	NC	28227-8983	SHARON FOREST
YOUNG, BEATRICE	679 YOUNG RD	GRASSY CREEK	NC	28631-9339	PLEASANT HOME
YOUNG, BEVERLY	1010 MACEDONIA RD	EDENTON	NC	27932-9590	MACEDONIA
YOUNG, PHILIP M	PO BOX 75	HENDERSON	NC	27536-0075	HENDERSON FIRST
YOUNG, STEVE	70 FOREST ACRES LOOP	TYLORSVILLE	NC	28681-9482	SOUTHSIDE
YOUNGER, JERRY	5648 MORGAN ST	TRINITY	NC	27370-7675	PILOT VIEW
YOUNGERMAN, PHIL	6019 ABBEY WAY	MATTHEWS	NC	28104-6387	NEW LIFE
ZIMMERMAN, ANGELA	PO BOX 788	JAMESTOWN	NC	27282-0788	JAMESTOWN FIRST

MINISTERS OF YOUTH

NAME	ADDRESS	CITY	STATE	ZIP	CHURCH
ABERNATHY, KEITH	301 1/2 WINSTON LN	WINDSOR	NC	27983-1738	CASHIE
ADAMS, DAROLD	105 GRASSY CREEK DR	STATE ROAD	NC	28676-8857	FRIENDSHIP
ADAMS, EDD	703 WOODLAND RD	RALEIGH	NC	27603-4743	VISION
ADAMS, MARK	404 SUNSET DR	RANDLEMAN	NC	27317-1922	FOREST PARK
ADCOCK, ALLAN	RR 1 BOX 363	MACON	NC	27551-9625	GARDNERS
ADDISON, PHILLIP S	PO BOX 921	BUIES CREEK	NC	27506-0921	TRINITY
AGNOR, MARK	SEBTS BOX 13021	WAKE FOREST	NC	27587	UNION HOPE
AGUILA, KEITH A	114 IRONWOOD RD	GOLDSBORO	NC	27530-9202	LOVE MEMORIAL GOLDS
ALDRIDGE, KATHEY W	PO BOX 205	CROSSNORE	NC	28616-0205	CROSSNORE FIRST
ALDRIDGE, TRACY	4199 FISHERMAN LN	MAIDEN	NC	28650-9185	CENTER VIEW
ALEXANDER, BRIAN	PO BOX 8	ELLERBE	NC	28338-0008	ELLERBE FIRST
ALEXANDER, PATTI	148 MARG ALEXANDER RD	FOREST CITY	NC	28043-8025	NEW BETHEL
ALEXANDER, PAUL	11209 NORTHWOODS FOREST DR	CHARLOTTE	NC	28214-8818	LUCIA
ALEXANDER, RICHARD	267 AIRPORT RD	ROCKINGHAM	NC	28379-4203	PINE GROVE
ALEXANDER, RON	6506 FISH RD	MARSHVILLE	NC	28103-7617	EUTO
ALLEN, JAMES	329 SPROLES SMITH RD	DALLAS	NC	28034-7650	NEW FAITH
ALLEN, JAMES W	126 S ALLEN ST	WAKE FOREST	NC	27587-2606	WAKEMINSTER
ALLEN, JEFF	1708 CRAG BURN LN	RALEIGH	NC	27604-6900	HAYES BARTON
ALLGOOD, JOHN W	PO BOX 193	MONCURE	NC	27559-0193	GUM SPRINGS
ALLMAN, TOBY	40 DAVE ST	BRYSAN CITY	NC	28713-7808	DEEP CREEK
ALMOND, TIM M	5031 LANCEWOOD CT	CONCORD	NC	28025-9399	GLORIETA
AMMONS JR, BOBBY	821 MONTREAT DR	BLACK MOUNTAIN	NC	28711-3225	MOUNTAIN VIEW
ANDERSON, GEORGE M	225 BERMUDDA DR	WILMINGTON	NC	28401-2721	SUNSET PARK
ANDERSON, PAULA	115 MAPLE LANE RD	STATE ROAD	NC	28676-9161	PLEASANT VIEW
ANDREWS, DWAYNE	9917 S NC HIGHWAY 18	BOOMER	NC	28606-9131	LITTLE ROCK
ANDREWS, SUSAN	PO BOX 1667	WENDELL	NC	27591-1667	BAPTIST TABERNAACLE
ANDREWS III, ALFRED E	201 ROBIN RD	LINCOLNTON	NC	28092-3223	LINCOLNTON FIRST
ANGEL, ANTHONY	137 MAYBERRY DR	ASHEVILLE	NC	28804-3048	MARSHALL FIRST
ANTHONY, PAM	116 CHERRY ST	JONESVILLE	NC	28642-2117	JONESVILLE FIRST
ARANT, BRIAN	442 S MYRTLE SCHOOL RD	GASTONIA	NC	28052-3520	WEST FRANKLIN
ARITA, PAUL	2861 LASALLE LN NE	LELAND	NC	28451-4041	GOSHEN
ARRINGTON, MARIE	LAUREL CREEK RD	MARSHALL	NC	28753	LAUREL BEND
ARROWOOD, JANICE	1821 WENSON DR	KERNERSVILLE	NC	27284-4348	ROBINHOOD ROAD
ARROWOOD, JOSIE	605 CAPPS DR	BESSEMER CITY	NC	28016-9756	HOLLAND MEMORIAL
ASH, ALFRED	211 N DILLING ST	KINGS MOUNTAIN	NC	28086-3000	PEOPLES
ASHLEY, MAY	648 CENTER HILL RD	TYNER	NC	27980-9767	CHAPPELL HILL
ASHWORTH, STEVEN	PO BOX 165	FRANKLINVILLE	NC	27248-0165	CLEAR VIEW
ATKINS, KEN	2703 CONNELLY SPRINGS RD	GRANITE FALLS	NC	28630-9228	MOUNTAIN GROVE
ATKINSON, MICKEY	4028 BLUEBONNET DR	GREENSBORO	NC	27407-9738	SOUTH ELM STREET
ATWELL, RICK	614 STATION DR	MONROE	NC	28110-9217	COVENANT
AUMAN, JEFF	PO BOX 2943	ASHEBORO	NC	27204-2943	CEDAR GROVE
AUSTIN, DIRK	1411 ANTIOCH CHURCH RD	TAYLORSVILLE	NC	28681-7193	MORAVIAN FALLS
AVERETTE, DAVID	114 WILLIAMS ST	FRANKLINTON	NC	27525-1324	FRANKLINTON
AVERETTE, EULA T	3108 NC HIGHWAY 56	CREEDMOOR	NC	27522-8418	PLEASANT GROVE
AVERY, CHRISTINE	PO BOX 355	COATS	NC	27521-0355	ANTIOCH
AVERY, MIKE	200 S CHURCH ST	ROCKY MOUNT	NC	27804-5703	ROCKY MOUNT FIRST
BABSON, SABRINA	4679 WHITEVILLE RD NW	ASH	NC	28420-3711	ZION
BAILLEY, BARBARA	10316 LINWOOD SOUTHMONT RD	LEXINGTON	NC	27292-7956	HIGH ROCK
BAILLEY, BUDDY	2947 NC HIGHWAY 96 N	SELMA	NC	27576-6166	WILSON'S MILLS
BAILLEY, DEBBIE	879 GARDEN VALLEY RD	STATESVILLE	NC	28625-9429	SOCIETY
BAILLEY, RICK	1510 GREENVILLE BLVD SE	GREENVILLE	NC	27858-4743	THE MEMORIAL
BAILLEY, RICKY	3807 LINDEN RD	DURHAM	NC	27705-8211	LAWRENCE ROAD
BAILLEY, SANDY	PO BOX 1173	PISGAH FOREST	NC	28768-1173	LITTLE COVE
BAKER, JULIE	RR 2 BOX 13D	POLKTON	NC	28135-9604	SOLID ROCK
BAKER, SUE	370 BAKERS RD	WALLACE	NC	28466-9527	WILLARD
BAKER, SUSAN	4208 SLEEPY HOLLOW RD	JONESVILLE	NC	28642-9204	RONDA FIRST
BAKER, TOM	139 31ST AVENUE CT NE	HICKORY	NC	28601-9661	LAKEVIEW
BALL, GORDEN A	30 B & B ACRES	WEAVERVILLE	NC	28787	TURKEY CREEK
BALL, VICKIE	502 CHERRY ST	OXFORD	NC	27565-2806	PROVIDENCE
BALLARD, MARTHA	1310 WETHERINGTON LANDING RD	STELLA	NC	28582-9750	GRANTS CREEK
BALLARD, MICHELLE	304 SPRUCE ST	WILSON	NC	27893	GLORY
BANDY, HAROLD	138 ASHLEY BROOK LN	STATESVILLE	NC	28677-9687	SHADY GROVE
BARBEE, EDDIE	16054 RIDGECREST RD	OAKBORO	NC	28129	BETHEL
BARBER, ROBERT	PO BOX 551	WEST END	NC	27376-0551	IVES MEMORIAL
BARBOUR, RICHIE	4214 NORTHSIDE DR	GREENSBORO	NC	27405-9577	LANKFORD MEMORIAL
BARE, DALLAS	115 WILLOW CREEK LN	SHELBY	NC	28152-7741	CHERRYVILLE FIRST
BARE, DANIEL E	5913 CHESHIRE DR	PLEASANT GARDEN	NC	27313-9276	PLEASANT GARDEN
BARFIELD, STEVE	980 HENDERSONVILLE RD	ASHEVILLE	NC	28803-1740	BILTMORE
BARHAM, DEBRA	1902 AMBERHILL DR	REIDSVILLE	NC	27320-8682	EAST SIDE
BARNES, DAVID	5409 LAKEHAVEN CT	WILSON	NC	27896-8034	BIBLE MISSIONARY
BARNES, RUSSELL	109 STACIE DR	ELIZABETH CITY	NC	27909-7938	CORINTH
BARNES JR, LOFTIN W	PO BOX 882	DURHAM	NC	27702-0882	EDGEWOOD
BARNWELL, PEGGY	4428 RIDGEVILLE RD	PROSPECT HILL	NC	27314-9391	LEA BETHEL
BARR, JEB E	600 FOXRIDGE CRES	DURHAM	NC	27703-7924	LEESVILLE ROAD
BARTON, KYLE	15749 CRUSO RD	CANTON	NC	28716-5476	FAIRVIEW MISSIONARY
BASS, PAMELA S	8902 WALDEN RIDGE DR	CHARLOTTE	NC	28216-2154	SUNSET ROAD
BATCHELOR, CARLA B	920 LOOP RD	CLAYTON	NC	27520-6225	WHITE OAK
BATES, ALICE	4501 MYERS PARK DR	DURHAM	NC	27705-1621	LOWES GROVE
BATSON, R K	PO BOX 883	LAURINBURG	NC	28353-0883	LAURINBURG FIRST
BAUCOM, DOUG	218 WINBURN ST	MONROE	NC	28112-5817	LEE PARK
BAUCOM, MELANIE	5010 ALEXIS DR	INDIAN TRAIL	NC	28079-9408	KINZA MEMORIAL
BEANE, SHAWN W	5029 OLD STAGE RD	RALEIGH	NC	27603-4109	FELLOWSHIP
BEASLEY, MARK	312 LOCUST ST	KANNANAPOLIS	NC	28081-2270	NORTH KANNANAPOLIS
BEAVERS, DOUG	430 AMHERST RD	MORGANTON	NC	28655-9370	BETHEL
BECTON, TIMOTHY S	312 SUNSET ST	HUDSON	NC	28638-2258	CONCORD
BEELER, MICHAEL	134 LONG HUNGRY LN	GASTONIA	NC	28056-8315	WOODLAWN
BELCHER, SHERISA	25214 FRICK RD	RICHFIELD	NC	28137-7642	LAKEVIEW
BELK, CHRISTINA	11751 REED MINE RD	STANFIELD	NC	28163-8618	COYLE

BELL, DAVID	378 PINE LOG RD	WARNE	NC	28909-8797	MOUNT PISGAH
BELL, EMILY	3 BLUEBERRY HILL RD	ASHEVILLE	NC	28804-1106	FLAT CREEK
BELVINS, ROSEMARY	4606 GILES RD	LEXINGTON	NC	27295-6921	LAKEVIEW
BENFIELD, MIKE	313 N SHADY REST RD	STATESVILLE	NC	28677-9603	NEW BETHANY
BENNETT, KEVIN	10 ASBURY PL	CANDLER	NC	28715-9645	BENT CREEK
BENNETT, RICK A	4000 KILDAIRE FARM RD	APEX	NC	27502-8838	WOODHAVEN
BENNETT, TERRI	PO BOX 375	MOUNT AIRY	NC	27030-0375	WOODLAND
BERRY, SYLVIA	PO BOX 82	COLUMBIA	NC	27925-0082	SOUNDSIDE MISSIONARY
BEST, BETH B	35 WINCHESTER AVE	COATS	NC	27521-9518	SPRING BRANCH
BEST, SHIRLEY	147 WILLIE BEST RD	MOUNT OLIVE	NC	28365-6078	GARNERS CHAPEL
BEVILL, BILLY	8820 ART RD	CEDAR GROVE	NC	27231-9714	HILLSBOROUGH FIRST
BIGGERSTAFF, ROBBIN	PO BOX 607	CLIFFSIDE	NC	28024-0607	CHASE
BIGGS, BOBBY	3414 HIGHWAY 222 W	KENLY	NC	27542	ANTIOCH
BIRKHEAD, TONY	6 E HILL DR	HENDERSONVILLE	NC	28792-8428	EBENEZER
BLACK, GENE	2137 REHOBETH CHURCH RD	SHELBY	NC	28150-8657	DRURY DOBBINS
BLACK, TOY	202 N MAIN ST	MOUNT HOLLY	NC	28120	NORTH MAIN
BLACKBURN, GREG	512 INDIAN WELLS CIR	LEXINGTON	NC	27295-8673	STANLEYVILLE FIRST
BLACKBURN, LYNN	1570 PLEASANT RIDGE RD	STATE ROAD	NC	28676-9209	PLEASANT RIDGE
BLACKBURN, SANDRA	1305 CEDAR DR	THOMASVILLE	NC	27360-6403	CEDAR LODGE
BLACKMON, LOUINE	3708 HOBBS RD	GREENSBORO	NC	27410-2814	IMMANUEL
BLACKWELDER, JEFF	107 GREENTREE DR	MOUNT HOLLY	NC	28120-9221	SHADY BROOK
BLACKWELDER, LISA	107 GREENTREE DR	MOUNT HOLLY	NC	28120-9221	SHADY BROOK
BLALOCK, MARK	RR 4 BOX 982	MARION	NC	28752-9453	PLEASANT GARNS
BLEVINS, MICHELLE W	RR 2 BOX 301	SPRUCE PINE	NC	28777-9313	CRABTREE CHAPEL
BLYTHE, MATTHEW	42 MCDOWELL DR	WAKE FOREST	NC	27587-2559	DURHAM MEMORIAL
BOARTS, MICHAEL D	RR 1 BOX 190D	WADE	NC	28395-9753	TEMPLE
BOHANAN, ERIC	358 LAZY B DR	BESSEMER CITY	NC	28016-9522	WALNUT GROVE
BOHEIMER, TODD M	1778 FORREST ST	NEWTON	NC	28658-9437	EAST MAIDEN
BONDS, KAREN	PO BOX 39	SWANNANOA	NC	28778-0039	SWANNANOA FIRST
BOONE, DARHYL	PO BOX 804	MARS HILL	NC	28754-0804	UPPER LAUREL
BOONE, DAVID	4280 MUD CUT LOOP	MARION	NC	28752-8926	CHAPEL HILL
BORDEAUX, MARK	1340 NC HIGHWAY 242 S	ANGIER	NC	27501	BEULAH
BORDERS, BRAD	248 EDGEWOOD RD	STATESVILLE	NC	28625-4531	CORNERSTONE
BOUNDS, JOSEPH K	207 W 24TH ST	LUMBERTON	NC	28358-3615	LUMBERTON FIRST
BOWDEN, LYNETTE	6306 BAREFOOT RD	WADE	NC	28395-8976	CENTER
BOWERS, BRANDON	20287A EFIRD RD	ALBEMARLE	NC	28001-9064	AQUADALE
BOWERS, JEFF	6916 GREENHAVEN LN	MONROE	NC	28110-9687	CHRIST
BOWERS, MICHAEL	3986 UPPER LAKE RD	THOMASVILLE	NC	27360-7566	RICH FORK
BOWERS, SANDRA	159 GARDENVIEW RD	SYLVA	NC	28779-7132	CALVARY
BOWERS, TRAVIS	2464 BENVENUE RD	ROCKY MOUNT	NC	27804-8765	BENVENUE
BOWMAN, FRANKLIN	3930 E NC HIGHWAY 150	BROWNS SUMMIT	NC	27214-9650	REEDY FORK
BOWMAN, JERRY	644 HAMBURG ST	MOUNT AIRY	NC	27030-4845	VICTORY
BOWMAN, JUSTIN	PO BOX 3794	BUIES CREEK	NC	27506-3794	BAPTIST CHAPEL
BRACE, JENNIFER	2300 AUSTIN TRAPHILL RD	ELKIN	NC	28621-7954	ELKIN FIRST
BRACKETT, HARRILL	149 BUCK CHAPMAN RD	CASAR	NC	28020-8710	CORINTH BAPTIST
BRADLEY, DAVID	118 ROCKWELL DR	HENDERSONVILLE	NC	28792	FRUITLAND
BRADLEY, LINDA	118 ROCKWELL DR	HENDERSONVILLE	NC	28792	FRUITLAND
BRADLEY, MATT	221 1/2 LONG SHOALS RD	ARDEN	NC	28704-8793	LONG SHOALS
BRADSHAW, MIKE	5200 MASONBORO LOOP RD	WILMINGTON	NC	28409-2940	WHISPERING PINES
BRAKE, STEVE	RR 1 BOX 96A	PINETOPS	NC	27864-9711	SUNSET AVENUE
BRANCH, ALAN	315 ARARAT RD	PILOT MOUNTAIN	NC	27041-8120	CORNERSTONE
BRAXTON, JOHN & CAROL	2209 GEORGE PACE RD	SPRING HOPE	NC	27882-7541	ROCKY CROSS
BREWINGTON, MITCHELL	140 BELL LN	CLINTON	NC	28328-8154	NEW BETHEL
BREWINGTON, TREASA	PO BOX 146	PEMBROKE	NC	28372-0146	SALEM MISSIONARY
BRIDGER, SCOTT	SEBTS BOX 12068	WAKE FOREST	NC	27587	ARAB MISSION
BRIDGES, CHUCK	1809 CLARY DR	SHELBY	NC	28152-0734	GOODES GROVE
BRIDGES, DEBBIE W	1328 W CABANISS DR	SHELBY	NC	28150-7781	DOUBLE SPRINGS
BRIDGES, EDDIE	1328 W CABANISS DR	SHELBY	NC	28150-7781	DOUBLE SPRINGS
BRIDGES, GREG	562 BALD CREEK RD	CLYDE	NC	28721-7752	CLYDE FIRST
BRIDGES, JACK	3684 SAUNDERS ST	LINCOLN TON	NC	28092-7528	MACEDONIA
BRIDGES, QUINNE	PO BOX 804	SHELBY	NC	28151-0804	ELIZABETH
BRIGMAN, JOHN	546 WINDSWIFT RIDGE RD	MARSHALL	NC	28753-6488	LONG BRANCH
BRILES, MICKY	109 LAKE DR	ARCHDALE	NC	27263-8400	HILLSVILLE
BRILES, MIKE	3218 N ROXBORO RD	DURHAM	NC	27704-3254	BRAGGWOOD
BRITT, GERALDINE S	PO BOX 1717	CANDLER	NC	28715-1717	WHITE ROCK
BRITT, SUSAN	670 PINELAKE DR	TROY	NC	27371-9727	WHITE CREST
BRITT, TEDDY	1138 SADIE DR	LUMBERTON	NC	28358-8151	SINGLETARY
BRITTAIN, TIMOTHY	9330 DOGWOOD RIDGE DR	CHARLOTTE	NC	28227-9610	NEW LIFE
BROCK, TRAVIS	1018 WOODCREST DR	RALEIGH	NC	27603-4662	FAIRVIEW
BROOKS, DAVID	212 MILL POND RD	SANFORD	NC	27330-8739	NEW LIFE PRAISE
BROOKS, GEORGE	296 HARMON RD	ELLENBORO	NC	28040-7673	PLAINVIEW
BROOKS, ROBERT	1301 SOUTHWIND CT	CONCORD	NC	28025-8972	MOUNT PLEASANT FIRST
BROWN, ANDY	PO BOX 28	RICH SQUARE	NC	27869	SANDY RUN
BROWN, CHARLIE	88 RACCOON XING	HENDERSON	NC	27536-4186	NORTH HENDERSON
BROWN, CHRISTINNA	6181 RAMESEY ST	FAYETTEVILLE	NC	28311-7036	CEDAR FALLS
BROWN, CHRISTOPHER L	2800 ATHENS PL	CHARLOTTE	NC	28205-6634	EAST
BROWN, DARRELL	PO BOX 401	SEAGROVE	NC	27341-0401	VICTORY
BROWN, DONNIE	495 PLEASANT ACRE DR	MOCKSVILLE	NC	27028-6803	JERUSALEM
BROWN, JEFF G	PO BOX 1046	HILDEBRAN	NC	28637-1046	ICARD FIRST
BROWN, JONATHON	283 MERRIMON AVE	ASHEVILLE	NC	28801-1224	MERRIMON AVENUE
BROWN, KIMBERLY D	PO BOX 28	RICH SQUARE	NC	27869	SANDY RUN
BROWN, MASHANDA	353 SLIPPERY HILL LN	NEWLAND	NC	28657-9721	BERRY CHAPEL
BROWN, MONTY	6716 CHAUNCEY DR	RALEIGH	NC	27615-6335	CORINTH
BROWN, NANNETTE	473 E FELDT ST	MOCKSVILLE	NC	27028-2418	BREAD OF LIFE
BROWN, REGINA	7951 FELTS DR	CATAWBA	NC	28609-8838	MATHIS CHAPEL
BROWN, ROBERT L	106 LONG LEAF DR	LELAND	NC	28451-7400	LELAND FIRST
BROWN, STANLEY D	3719 S BROWN TOWN RD	ROCKY MOUNT	NC	27804-8956	RODCHES
BROWNING, LISA	PO BOX 133	RICHLANDS	NC	28574-0133	NEW HOPE
BROWNING, TERESA	4380 NC HIGHWAY 73 W	MOUNT GILEAD	NC	27306-9119	HAMER CREEK
BROYHILL, LARRY	4300 NC HIGHWAY 16 S	MORAVIAN FALLS	NC	28654-9456	WALNUT GROVE
BRUCE, DAVID G	134 WOODLAND TRL	KERNERSVILLE	NC	27284-2160	MINERAL SPRINGS
BRYAN, PATRICIA	8102 NC HIGHWAY 55 W	DOVER	NC	28526-9074	FORT BARNWELL

BRYAN, RHODEM	SEBTS BOX 14324	WAKE FOREST	NC	27587	CRESSET KOREAN
BRYANT, KATHY	719 TWIN OAKS RD	ELKIN	NC	28621-9041	DOBSON FIRST
BUCHANAN, MARIE	PO BOX 61	HALLSBORO	NC	28442-0061	HONEY HILL
BUCHANAN, STEPHANIE	RR 1 BOX 233	OLD FORT	NC	28762-9736	GREENLEE
BUCHANAN, VAN	1349 HAVENWOOD DR	MORGANTON	NC	28655-9621	PLEASANT HILL
BUCKNER, JONATHAN	2024 REDBUD DR	GASTONIA	NC	28056-6535	NEW HOPE
BULLARD, SCOTT	605 NORTHEAST BLVD	CLINTON	NC	28328-2011	GROVE PARK
BULLARD, THERREL	26281 N TURNPIKE RD	WAGRAM	NC	28396-9249	LIGHTHOUSE
BUNTING, CORBY	RR 2 BOX 357A	TARBORO	NC	27886-9239	MILDRED MISSIONARY
BUNTON JR, EDDY	2053 CC DR	MORGANTON	NC	28655-8717	BURKEMONT
BURDETTE, JAMIE	4855 ALBEMARLE RD	CHARLOTTE	NC	28205-6615	EASTERN HILLS
BURGER, WANDA	5855 CHAUCER TRL	PLEASANT GARDEN	NC	27313-8032	WOODLAKE
BURGISS, BRIAN	245 W MULBERRY ST	STATESVILLE	NC	28677	WESTERN AVENUE
BURKE, DAPHNE	PO BOX 36933	CHARLOTTE	NC	28236-6933	GALILEAN
BURKE, DOUG	537 WILLIS DUNN RD	BEAR CREEK	NC	27207-9366	SANDY BRANCH
BURKEEN, CHRIS	120 JEFFERSON ST	CLINTON	NC	28328-4825	PINEY GROVE
BURNETTE, DANNY	81 ELLEN AVE	CANTON	NC	28716-3544	WEST CANTON
BURNETTE, JACKIE	8338 SMITH RD	STANFIELD	NC	28163-8646	FREEDOM
BURNETTE, MELVIN	928 RUFUS ROBINSON RD	SYLVA	NC	28779-8447	JARETT MEMORIAL
BURNS, MAMIE	1117 JEFFERSON ST	ROANOKE RAPIDS	NC	27870-3809	WELDON
BURRIS, CRECIA	PO BOX 88	HARRISBURG	NC	28075-0088	MCLEAN ROAD
BURRIS, KEN	9544 POPLAR TENT RD	CONCORD	NC	28027-9512	SHARON
BURRIS, TIMOTHY	3109 FOGGY MOUNTAIN LOOP	SANFORD	NC	27330-7637	COOL SPRINGS
BURTON, HAROLD	RR 2 BOX 148	DOVER	NC	28526-9510	IMMANUEL
BUSBY, RICK	7041 FOREST MANOR DR	DENVER	NC	28037-8222	WESTPORT
BUSCH, BRIAN	3024 OLIVE GROVE CHURCH RD	CREEDMOOR	NC	27522-9425	OLIVE GROVE
BUTLER, AARON	8878 NC HIGHWAY 72 E	LUMBERTON	NC	28358-9296	POLEY BRANCH
BUTLER, STEVE	123 EARLIE SMITH LN	CLARENDON	NC	28432-9191	LONG BRIDGE
BYERS, DANNY	PO BOX 7	MURPHY	NC	28906-0007	MURPHY FIRST
BYNUM, DAVID	212 BRAXBERRY WAY	HOLLY SPRINGS	NC	27540-8453	HOLLY SPRINGS
BYRD, FRANCES S	PO BOX 504	WENDELL	NC	27591-0504	CLYDES CHAPEL
BYRD, JOHNNY	1312 ALEXWOOD DR	FAYETTEVILLE	NC	28301	VILLAGE
BYRUM, DEBORAH	RR 2 BOX 85	HERTFORD	NC	27944-9658	WHITEVILLE GROVE
CADE, JIM	105 DEEP GAP ESTATES DR	FLEETWOOD	NC	28626-9751	LAUREL SPRINGS
CADENHEAD, HEATHER	PO BOX 328	MOUNT GILEAD	NC	27306-0328	MT GILEAD FIRST
CALDWELL, ALICE P	2459 ELKWOOD CIR	CHARLOTTE	NC	28205-2115	SHAMROCK DRIVE
CALDWELL, BRUCE	303 DOGWOOD LN	SPINDALE	NC	28160-1113	SPENCER
CALL, SUSAN	160 MTN VIEW BAPTIST CHURCH RD	DEEP GAP	NC	28618-9693	CLIFTON
CAMPBELL, BOYD	6053 CHAUCER LN	GRANITE FALLS	NC	28630-8382	HARRISBURG
CAMPBELL, DANIEL	1943 PAMALEE DR	FAYETTEVILLE	NC	28301-2827	CALVARY
CAMPBELL, JANET L	790 CEDAR COVE RD	MIDDLEBURG	NC	27556-9501	MIDDLEBURG
CAMPBELL, KEITH	152 BEN HUDSON RD	ROCKINGHAM	NC	28379-6942	CARTLEDGE CREEK
CAMPBELL, RON	636 BUDDY GAP RD	FRANKLIN	NC	28734	COWEETA
CANNADY, JEANNE	751 KAIROS DR	PARKTON	NC	28371	MT VERNON
CANNON, THELMA	114 CAROLINA AVE	BOONE	NC	28607-3501	COOL SPRINGS
CAPPS, JOYCE	198 CREEKSIDE DR	HIGH POINT	NC	27265-9209	FORSYTH PARK
CAPPS, SCOTT	6504 HUNTSBORO RD	OXFORD	NC	27565-7547	MT ZION
CARDWELL, BRIAN	6035 GREENHORN RD	ROARING RIVER	NC	28669-9178	CALVARY
CARIAS, HILMA T	888 IVEY CHURCH RD	MAIDEN	NC	28650-9582	HARVEST TIME
CARNE, STEVEN	3707 GARRETT RD	DURHAM	NC	27707-2401	CRESSET
CARNES, DAVID	30 MCDOWELL DR	WAKE FOREST	NC	27587-2559	REEDY CREEK
CARNES, DONNETTE	5810 W US HIGHWAY 74	WHITTIER	NC	28789-7705	LONG BRANCH
CARNES, RANDY	2215 WHITE STORE RD	MONROE	NC	28112-8734	SUNSET PARK
CARPENTER, ANGIE	240 REYNOLDS DR	CANDOR	NC	27229-8215	NEW HOPE
CARPENTER, JOHNNY	958 RED BRUSH RD	MOUNT AIRY	NC	27030-8637	COMMUNITY
CARPENTER, JUSTIN	109 POLARIS DR	WINGATE	NC	28174-9502	MOUNT CARMEL
CARR, A MARIE	PO BOX 2855	DREXEL	NC	28619-2855	DREXEL FIRST
CARROLL, CHERYLE	5226 MILLER BRIDGE RD	CONNELLYS SPRINGS	NC	28612-7362	MT HEBRON
CARROLL, CURTIS	5998 LAKE TRAIL DR	FAYETTEVILLE	NC	28304-0538	MOUNT GILEAD
CARROLL, PATRICIA	7719 HARLOW RD	HIGH POINT	NC	27263-8918	GLENOLA
CARROWAY, CHARLIE	3410 HIGHWAY 80 S	BURNSVILLE	NC	28714-7524	BROWNS CREEK
CARSON, BERLINDA	RR 1	LAKE TOXAWAY	NC	28747-9801	FAITH MISSIONARY
CARSON, CHRIS	2510 GAINERY RD	FAYETTEVILLE	NC	28306-3366	GETHSEMANE
CARTER, CHARLIE	6605 COACH LIGHT CIR	RALEIGH	NC	27613-3300	CREEDMOOR ROAD
CARTER, DONALD K	2331 OLD WILMINGTON HWY	FAYETTEVILLE	NC	28306	PLEASANT GROVE
CARTER, DOUG	3408 TOM STARNES RD	MONROE	NC	28112-9546	MARY ELIZABETH
CARTER, EDDIE	1460 JOHN M LAWSON RD	LAWSONVILLE	NC	27022-8303	DANBURY
CARTER, JAMES	742 ASHLEY LOOP	EDEN	NC	27288-8111	MT HERMON
CARTER, RICK A	1909 CARL WILLIAMSON RD	RALEIGH	NC	27610-9747	ST JOHN'S
CARTER, VICKI	709 S YADRIN AVE	SPENCER	NC	28159-2117	SPENCER FIRST
CARVER, GERSHEON	PO BOX 1163	MARS HILL	NC	28754-1163	BETHEL
CASHWELL, JIM	PO BOX 31046	CHARLOTTE	NC	28231-1046	CHARLOTTE FIRST
CASSIDA, SHANE	PO BOX 446	BURNSVILLE	NC	28714-0446	BROWNS CREEK
CASSIDY, CHUCK	2684 WARLICKS CHURCH RD	CONNELLYS SPRINGS	NC	28612-7754	WARLICKS
CASSTEVENS, FRANK	1507 BUENA VISTA DR	MONROE	NC	28112-6303	NEW SALEM
CAUDILL, GRANT	4 MARKET DR	NORTH WILKESBORO	NC	28659-3124	OAK GROVE
CAVE, SHELIA	202 OLD COUNTY HOME RD	DOBSON	NC	27017-8437	UNION CROSS
CHAMBERS, M DAVID	1285 CHAMBERS LOOP RD	TIMBERLAKE	NC	27583-9080	ANTIOCH
CHAMPION, DIANA	1012 MARYS GROVE RD	CHERRYVILLE	NC	28021-9613	EMMAUEL
CHANDLER, LINDA	994 CULVER RD	MILTON	NC	27305-9788	EBNEZER MISSIONARY
CHANEY, MARK	616 WINDING WAY DR	MONROE	NC	28110-9506	SHILOH
CHAPMAN, BRENT	18 COLONIAL AVE	GRANITE FALLS	NC	28630-1304	NEW LIFE
CHAPMAN, DEBBIE C	107 S VANCE ST	SANFORD	NC	27330-4239	CUMNOCK
CHASTAIN, DENVER	RICH GAP RD	HIGHLANDS	NC	28741	CLEAR CREEK
CHASTAIN, WENDELL	501 GRAPE CREEK RD	MURPHY	NC	28906-6696	NEW MARTINS CREEK
CHAVIS, BOBBY	6677 RENNERT RD	SHANNON	NC	28386-9756	BETHEL HILL
CHAVIS, JOHN	2164 MURDOCKVILLE RD	WEST END	NC	27376-8820	MIDDLE CROSS
CHENEVEY, SCOTT	117 NOTTINGHAM CIR	STATESVILLE	NC	28625-8287	BEULAH
CHIAVONE, MICHAEL	530 N FAYETTEVILLE ST	CLAYTON	NC	27520-1802	BETHESDA
CHIPMAN, GLENDORA	3877 YELLOW BANKS RD	HAYS	NC	28635-8208	MINERAL SPRINGS
CHUPPS, STEVE	42824 PINE ACRES RD	NEW LONDON	NC	28127-6712	SOUTH STANLY
CHUCCI, ANTHONY	629 25TH ST NW	HICKORY	NC	28601-4537	DUDLEY SHOALS

CHURCH, CHRIS	812 SPRUCEWOOD ST	KANNAPOLIS	NC	28081-5338	CALVARY
CHURCH, CHRISTOPHER S	643 OAK GROVE RD TRLR 3	KINGS MOUNTAIN	NC	28086-6714	MACEDONIA
CHURCH, LINDA	155 WATER TOWER LN	NORTH WILKESBORO	NC	28659-7913	WELCOME HOME
CHURCH, VALDA	1613 US HIGHWAY 421 N	BOONE	NC	28607-7643	OAK GROVE
CHURCH, VICTOR	154 RAVEN POPLAR ST	WILKESBORO	NC	28697-9138	OAKWOODS
CHURCH, WILLIAM H	1653 CORRAL DR	HICKORY	NC	28602-9786	STARTOWN FIRST
CLARK, BILL	5394 LAUREL HAVEN AVE	MORGANTON	NC	28655-6289	FAITH OLIVE
CLARK, JEFF	PO BOX 26	AUTRYVILLE	NC	28318-0026	AUTRYVILLE
CLARKE, JAY	SEBTS BOX 12254	WAKE FOREST	NC	27587	MAPLE SPRINGS
CLINE, GARY	349 TURNERSBURG HWY	STATESVILLE	NC	28625-2798	FAIRVIEW
CLOER, CAROL	69 IOTLA ST	FRANKLIN	NC	28734-2914	FIRST
COBB, ARMADIA G	3517 WESTOVER RD	DURHAM	NC	27707-5030	FIRST UNITED ANTIOCH
COBB, MARK	7997 NC HIGHWAY 86 S	YANCEYVILLE	NC	27379-9467	BEULAH
COBB, TRACY	7997 NC HIGHWAY 86 S	YANCEYVILLE	NC	27379-9467	BEULAH
COCHRANE, CHRIS	8713 BRIF RD	CHARLOTTE	NC	28227-8446	WILSON GROVE
COCKRELL, JONATHAN	142 DOGWOOD LN	WAKE FOREST	NC	27587-9774	CREEDMOOR FIRST
COFFEE, MARY	2429 AMBER CRESTE LN	CHARLOTTE	NC	28212-6321	SHARON FOREST
COFFEY, DENISE	3560 LONESOME DOVE LN	GRANITE FALLS	NC	28630-7516	TEMPLE HILL
COLE, JANICE	166 BRYSON RD	FOREST CITY	NC	28043-7296	DANIELTOWN
COLE, NORMA	PO BOX 959	CULLOWHEE	NC	28723-0959	TUCKASEGEE
COLE, TRAVIS L	1391 ICEMORLEE ST	MONROE	NC	28110-2639	WEST MONROE
COLLIER, MARK	1512 E RALEIGH ST	SILER CITY	NC	27344-2816	LOVES CREEK
COLLINS, BRENDA	4345 HAMPTON RD	SALISBURY	NC	28144-1201	ENON
COLLINS, JEFF	513 THURMOND RD	THURMOND	NC	28683-9650	ROARING GAP
COLLINS, WADE	PO BOX 12	BOOMER	NC	28606-0012	ZION HILL
COLLINS, WADE	2204 MT PLEASANT RD	FERGUSON	NC	28624	MT PLEASANT
COLTRANE, ALLISON	1270 RAYS BRIDGE RD	CARTHAGE	NC	28327-9175	SOUTHERN PINES FIRST
COMER, KATHY	7907 CEDAR LANE RD	SANFORD	NC	27330-8883	CAMERON
CONDRY, TAMMY	451 4TH AVE NE APT C	TAYLORSVILLE	NC	28681-2205	ANTIOCH
CONNER, JAMES	33 ASHLEY CAGLE RD	SYLVA	NC	28779-8371	MOUNT PLEASANT
CONNER, NANCY	33 ASHLEY CAGLE RD	SYLVA	NC	28779-8371	MOUNT PLEASANT
CONNOR, CHRIS	420 S IREDELL AVE	SPENCER	NC	28159-2229	CALVARY
COOK, DWAYNE	2918 CAMDEN RD	MARSHVILLE	NC	28103-9040	FAULKS
COOPER, CAROL	811 PINE RIDGE	AHOSKIE	NC	27910	NEW HOPE
COPE, GREG	45 CAPPIS RD	PISGAH FOREST	NC	28768-9759	TURKEY CREEK
CORD, AMY	616 SMITH ST	ALBEMARLE	NC	28001-3022	PROSPECT
CORNELISON, DAVID W	310 GREGG ST	ARCHDALE	NC	27263-3304	CALVARY
CORNELIUS, SCOTT	308 PROCTOR ST	ZEBULON	NC	27597-8718	WAKEFIELD CENTRAL
CORNETTE, CHRISTOPHER	5736 INMAN RD	GREENSBORO	NC	27410-9268	CORNERSTONE SOUTHERN
COSTNER, DAVID	311 BUCKLES AVE	SHELBY	NC	28152-7637	ZOAR
COSTON, JOYCE	945 HIGHWAY 210 E	HAMPSTEAD	NC	28443	PROVIDENCE
COTTLE, RHONDIS	PO BOX 464	CALYPSO	NC	28325-0464	PEACE
COTTONE, JERRY P	202 KINCAID AVE N	WILSON	NC	27893-2350	GRACE
COURTNEY, LISA	114 RINK RD	MAYODAN	NC	27027-8254	NEW VISION
COURTRIGHT, DIXIE	RR 1 BOX 380	MURFREESBORO	NC	27855-9776	MEHERRIN
COX, DANNETTE	211 PELHAM ST	HAW RIVER	NC	27258-9605	NALL MEMORIAL
COX, JEANELL	4207 NEAL RD	DURHAM	NC	27705-2321	YOUNGSVILLE
COX, PATRICK	PO BOX 398	OXFORD	NC	27565-0398	OXFORD
COZART, SALLY	810 FRANK ST	ROXBORO	NC	27573-5423	FRONT STREET
CRADDOCK, JOSEPH	12100 MEADOW POST LN	CHARLOTTE	NC	28269-8725	THOMASBORO
CRAFT, GREG	5111 NEW HOPE RD APT A2	RALEIGH	NC	27604-4427	LONGVIEW
CRAIG JR, JOHNNY	118 OCEAN BLVD W	SUPPLY	NC	28462-5025	BRUNSWICK ISLANDS
CRANE, BETH	106 CARDIFF CT	JACKSONVILLE	NC	28546-7864	CENTERVIEW
CRANE, TOBY	1280 HARRIS WHISNANT RD	MORGANTON	NC	28655-9547	GRANDVIEW
CRAYER, MICHAEL R	3382 WHITE OAK CT	CLAREMONT	NC	28610	CLAREMONT FIRST
CRAWFORD, BETH	PO BOX 1467	WILSON	NC	27894-1467	WILSON FIRST
CREASMAN, ANDY	RR 4 BOX 948	MARION	NC	28752-9450	NEW HOPE
CREECH, ANDREA	PO BOX 27	MOUNT AIRY	NC	27030-0027	HAYMORE MEMORIAL
CREECH, JEAN	3185 SHOE HEEL RD	KENLY	NC	27542-8545	BETHANY
CRIBB, BRIAN C	1007A KLONDALE AVE	CHINA GROVE	NC	28023-2209	HIGHLAND
CRITCHER, SHANNON	5195 BOONE TRL	MILLERS CREEK	NC	28651-8475	MILLERS CREEK
CROCKER, TOMMY	104 POPLAR GAP RD	BREVARD	NC	28712-9582	BREVARD FIRST
CROSS, CINDY	210 BROOKWOOD CHURCH RD	MORGANTON	NC	28655	BROOKWOOD
CROUSE, ASHLEY	5312 CANNON DR	GRANITE FALLS	NC	28630-8472	FIRST BAPTIST RHODHIS
CROW, WENDY	805 W ACADEMY ST APT E	MADISON	NC	27025-2251	MAYODAN FIRST
CRUMP, SCOTT	3504 SANDBERRY DR	WAXHAW	NC	28173-8988	WEDDINGTON FIRST
CRUMPLER, DAVID	PO BOX 994	LINWOOD	NC	27299-0994	JERSEY
CRUTE, DANNY	1632 GRASSY CREEK VIRGINIA RD	OXFORD	NC	27565-8856	AMIS CHAPEL
CULBERT, PAM	5108 NC HIGHWAY 58 N	WILSON	NC	27896-7944	NEW HOPE MISSIONARY
CULLUM, SCOTT	319 COURTYARDS DR	WASHINGTON	NC	27889	BELHAVEN MISSIONARY
CUMMINGS, AMELIA	201 WALNUT COVE DR	LUMBERTON	NC	28358-2430	NEW POINT
CUMMINGS, TAMMY J	581 OLD BAKER RD	MAXTON	NC	28364	BAKERS CHAPEL
CURRIN, RONALD	509 SALEM RD	OXFORD	NC	27565-6454	TABBS CREEK
CURRIN, SANDRA E	4072 SQUIRE LN	OXFORD	NC	27565-7591	MOUNTAIN CREEK
CUTSHALL, RONNIE	92 HIDDEN COVE RD	MARS HILL	NC	28754-6284	VISION MISSIONARY BA
DACUS, SARAH	PO BOX 348	ROXBORO	NC	27573-0348	ROXBORO
DAILEY, CHARLES	1620 WOODEND LN	GASTONIA	NC	28052-6756	COMMUNITY
DALE, JIMMY	7018 WINDSONG WAY	WINGATE	NC	28174-9687	TRINITY
DALTON, BRENDA	RR 19 BOX 456	HENDERSONVILLE	NC	28792	KINGS GROVE BAPTIST
DANIELS, JOHN	532 WOODLAWN CIR	CLYDE	NC	28721-7414	WAYNESVILLE
DARNELL, BARRY	3991 RIVER POINTE PL APT F	HIGH POINT	NC	27265-8807	HUNTER HILLS
DAUGHTRIDGE, SHARON	245 AQUA DR	FOREST CITY	NC	28043-6557	FOREST LAKE
DAVIDSON, AMANDA	2503 TOT HILL FARM RD	ASHEBORO	NC	27203-9549	GRAVEL HILL
DAVIDSON, CHIP	3611 DICKEY MILL RD	MEBANE	NC	27302-9006	NEW COVENANT FELLOWS
DAVIDSON, DARREN T	PO BOX 1131	LINCOLNTON	NC	28093-1131	RIVER VIEW
DAVIDSON, JAMES W	10555 PACES AVE APT 427	MATTHEWS	NC	28105-5397	MT HARMONY
DAVIS, BRENDA	581 N FORK NEW RIVER RD	LANSING	NC	28643-9130	TUCKERDALE
DAVIS, DANA	PO BOX 987	RICHLANDS	NC	28574-0987	RICHLANDS FIRST
DAVIS, DEBBIE	85 KING RD	SEAGROVE	NC	27341	ASBURY
DAVIS, DERIK T	2109 UNION GROVE CHURCH RD	YADKINVILLE	NC	27055-7333	RICHMOND HILL
DAVIS, DONALD D	110 OLIVETTE RD	ASHEVILLE	NC	28804-9668	VICTORY
DAVIS, DONNA	1315 BULL ST	GARLAND	NC	28441-9171	FRIDESHIP
DAVIS, JERIC	522 OAKGROVE CLOVERHILL CH RD	LAWNDALE	NC	28090-9693	DOUBLE SHOALS

DAVIS, KAREN	3105 SUFFOLK DR	SHELBY	NC	28152-7588	BETHLEHEM
DAVIS, LEE A	11413 CANDLELIGHT CT	CHARLOTTE	NC	28226-4531	STOUGH MEMORIAL
DAVIS, MARK	1460 BALD MOUNTAIN RD	WEST JEFFERSON	NC	28694-7104	BALD MOUNTAIN
DAVIS, NATHAN	202 N 2ND ST	ALBEMARLE	NC	28001-3930	ALBEMARLE FIRST
DAVIS, SCOT	PO BOX 656	BLACK MOUNTAIN	NC	28711-0656	BLACK MOUNTAIN FIRST
DAVIS, TERRY	RR 1 BOX 89	CONWAY	NC	27820-9801	CREEKSVILLE
DAVIS, TONY	299 SPRINGHOUSE CT	WINSTON SALEM	NC	27107-8663	UNION CROSS
DAVIS, WANDA	538 QUEENTOWN RD	CANTON	NC	28716-6914	WELCOME HILL
DAVIS, WANDA	RR 1 BOX 89	CONWAY	NC	27820-9801	CREEKSVILLE
DAWKINS, PHYLLIS	RR 3 BOX 210	WADESBORO	NC	28170-9555	DEEP CREEK
DAWSON, PAT	8814 HWY 64 E	ROPER	NC	27970	ROPER
DAY, DAVID D	1518 OLD FARM DR	HICKORY	NC	28602-5565	HILDEBRAN FIRST
DAY, JANICE	375 W KING ST	BOONE	NC	28607-3520	BOONE FIRST
DEACON, ROBERT	225 PLEASANT GROVE RD	ALULANDER	NC	27805-9723	PLEASANT GROVE
DEAL, TERRY	189 PEARSON KNOB LN	MYLERSVILLE	NC	28681-9047	MT HERBON
DEAN, CINDY	1601 ATHENS DR	RALEIGH	NC	27606-2551	ATHENS DRIVE
DEAN, JAMES	103 FAITH AVE	SYLVA	NC	28779-5282	EAST SYLVA
DEATON, OLIN	2602 DOSTER RD	MONROE	NC	28112-8650	CORINTH
DEESE, JASON	1414 CRESCENT LN APT K	MATTHEWS	NC	28105-2335	CENTRAL
DEHART, SAMMY	135 SHOALS RD	PINNACLE	NC	27043-9121	PINNACLE VIEW
DELLINGER, DEBBIE	PO BOX 832	ETOWAH	NC	28729-0832	PLEASANT GROVE
DELLINGER, DENNIS	3357 FLAY SAIN RD	CHERRYVILLE	NC	28021-9171	SALEM
DEMARGINY, ROBBIE	1481 PINERIDGE DR	GASTONIA	NC	28054-2732	BETHLEHEM
DENNIS, CYNDI	310 DAISY CT	JACKSONVILLE	NC	28540-9322	NEW RIVER
DENNIS, JUDY	693 LOCH HAVEN RD	ROCKINGHAM	NC	28379-9067	CORDOVA
DENNY, CHRIS	1005 FAWN CIR	REIDSVILLE	NC	27320-8347	NEW PLEASANT GROVE
DENTON, STEPHEN	6032 W NC 97	MIDDLESEX	NC	27557	SAMARIA
DERBY, JACQUELINE	1519 E MILLBROOK RD	RALEIGH	NC	27609-4813	MILLBROOK
DEVANEY, MARK	2146 CIRCLE DR	WAKE FOREST	NC	27587	BAHAMA
D EW, DAVID	PO BOX 526	LAKE TOXAWAY	NC	28747-0526	NORTH TOXAWAY
DEXTRE, DANIEL	367 ROBERTA DR	CONCORD	NC	28027-7311	INTERNATIONAL
DEYARMIN, CARL	SEBTS BOX 12074	WAKE FOREST	NC	27587	IMMANUEL
DICKERSON, CHRIS	1156 KIMBALL DR	DURHAM	NC	27712-3234	GREY STONE
DICKSON, SANDRA	1533 N RHYNE ST	GASTONIA	NC	28054-2697	NEW HEIGHTS
DIX, MICHELLE	2512 FARLOW GAP LN	RALEIGH	NC	27603-5962	INWOOD
DIXON, CRAIG	234 WILE RD	PITTSBORO	NC	27312-6899	MT OLIVE
DOBYNS JR, ROY A	340 COUNTRY CLUB HILLS LN	WILKESBORO	NC	28697-8535	WILKESBORO
DOCKERY, BARBARA	1008 BARBEE ST	HIGH POINT	NC	27260-4007	SHILOH ROCK FREE WILL
DODSON, AMY	1501 SUNSET AVE	ROCKY MOUNT	NC	27804-5014	LAKESIDE
DOMANQUE, JERRY	204 N BUFFALO MEADOWS RD	WEST JEFFERSON	NC	28694-8163	BUFFALO
DONALDSON, LEIGH	430 NORTH DR	ROCKY POINT	NC	28457-8697	RILEYS CREEK
DORRITY, KEN	1407 FORTS HILLS RD NW	WILSON	NC	27896-1576	FOREST HILLS
DORSEY, LYNNE S	18 GLENFIELD WAY	LEICESTER	NC	28748-9447	NEWFOUND
DOTSON, CHRIS	1105 FORREST DR	MOUNT AIRY	NC	27030-5225	CALVARY
DOWDY, EUGENE	PO BOX 267	BENNETT	NC	27208-0267	BENNETT
DOWELL, BARRY	636 LORI LN	MOUNT AIRY	NC	27030-8911	OAK RIDGE
DOWLESS, JAN	112 MERGANSER LOOP	ROCKY POINT	NC	28457-7505	ROCKY POINT
DOWNES, LINDSAY	1001 SAINT PAUL CHURCH RD	CASAR	NC	28020-7729	MT ZION
DOYLE, JEFF	203 JOHN MITCHELL RD	YOUNGSVILLE	NC	27596-8642	NORTH WAKE
DOYLE, PETER	1010 VIRGINIA AVE	ROANOKE RAPIDS	NC	27870-4046	PARK
DRAKE, DAVID	959 NEWFOUND RD	LEICESTER	NC	28748-7597	ZION HILL
DRIVER, RAY	PO BOX 418	PINE LEVEL	NC	27568-0418	STEVENS CHAPEL
DUCASSE, DEBBIE	912 HYLAN AVE	HAMLET	NC	28345-2014	CALVARY
DUCASSE, KEVIN	912 HYLAN AVE	HAMLET	NC	28345-2014	CALVARY
DUDLEY, KATHI	PO BOX 7501	LUMBERTON	NC	28358-3096	CLYBONVILLE
DUNCAN, BRUCE	RR 5 BOX 159E	HENDERSONVILLE	NC	28792-9565	MILLS RIVER
DUNN, JIM	1613 COVEY LN	WILMINGTON	NC	28411-7087	SCOTTS HILL
DUNN, MIKE	16312 CANYON CT	ALBEMARLE	NC	28001-8700	WEST ALBEMARLE
DWYER, JEANETTE	305 W OAK ST	LAKE WACCAMAW	NC	28450-2319	BOLTON
DYE, DANIEL	131 GREEN DRAGON CT	MOORESVILLE	NC	28115-3622	PENINSULA
DYER, ROGER BUD	2100 NOBLE RD	RALEIGH	NC	27608-1844	EMMANUEL
EASLEY, BRENT	4133 TATER RIDGE RD	CONCORD	NC	28025-7311	NORTH ALBEMARLE
EASTER, CLIFF	6505 CONIFER CIR	INDIAN TRAIL	NC	28079-9540	HARVEST
EDGINGTON, GARRON	26 MORROW DR	FAIRVIEW	NC	28730-9761	CHRIST COMMUNITY
EDMONSON, TERESA	2228 CAMP CREEK CHURCH RD	MOORESBORO	NC	28114-8785	CAMPS CREEK
EDEL, CONNIE P	153 MIDLAWN VIEW ST	NORTH WILKESBORO	NC	28659-8264	MOUNTAIN VALLEY
EDWARDS, GAIL	PO BOX 117	FOUNTAIN	NC	27829-0117	FOUNTAIN
EDWARDS, JOANNE C	712 WHITLEY WAY	WENDELL	NC	27591-9311	WOODLAND
EDWARDS, LINDA	5371 RICHARDSON RD	SPRING HOPE	NC	27882-9018	PEACHTREE
EDWARDS, MICHAEL K	209 E COLLEGE ST	WARSAW	NC	28398-1910	WARSAW
EDWARDS, MONICA	115 EDMONTON DR	SNOW HILL	NC	28580-2003	SNOW HILL FIRST
EDWARDS, TED	PO BOX 626	MOUNTAIN HOME	NC	28758-0626	HIGHLANDS FIRST
EFIRD, DARRELL	1830 DAUGHERTY RD	CHINA GROVE	NC	28023-7680	RODGERS PARK
EHRlich, CHRIS	510 N BRIDGE ST APT C	EDEN	NC	27288-6142	EDEN FIRST
EDISON, JONATHAN	99 N SALLISBURY ST	RALEIGH	NC	27603-1737	RALEIGH FIRST
ELLERS, BECKY	10349 ROYSTER RD NE	LELAND	NC	28451-7527	NEW HOPE
ELLIOTT, TOMMY	7908 BUTLER ISLAND RD	ROSEBORO	NC	28382	EVERGREEN
ELLIS, ANTHONY	288 NEEDMORE DR	HAYESVILLE	NC	28904-6242	OLD SHOOTING CREEK
ELMORE, DANNY	205 CRESTVIEW DR	LINCOLNTON	NC	28092-3603	ANTIOCH
ELMORE JR, BOBBY L	1455 GEORGE BROWN RD	CROUSE	NC	28033-8705	LEONARDS FORK
ERICKSON, KEITH	PO BOX 1182	GRANITE QUARRY	NC	28072-1182	TRINITY
EURE, SHARON	PO BOX 116	HARRELLSVILLE	NC	27942-0116	CHRISTIAN HARBOR
EVANS, ANGELA	1912 BEAMAN ST	SHELBY	NC	28152-8907	PLEASANT GROVE
EVANS, ASHLEY	7500 NC HIGHWAY 127	TAYLORSVILLE	NC	28681-5709	BETHLEHEM
EVANS, CHRISTOPHER	2457 GAINEY RD	FAYETTEVILLE	NC	28306-3365	FAYMONT
EVANS, MANDY	120 AUSTIN ST	ROCKWELL	NC	28138-8713	PARKDALE
EVANS, RHONDA	621 CHANEY RD	ASHEBORO	NC	27203-8219	SHADY GROVE
EVANS, ROB	RR 2 BOX 326	MACON	NC	27551-9767	MACON
EVERETT, HEATHER	2705 N PARK DR	GOLDSBORO	NC	27534-7483	EAGLE HEIGHTS
EVERETT, JEFF	109 BACKBREAK ACRES	FUQUAY VARINA	NC	27526-6414	BAPTIST GROVE
EVERS, TALMADGE	56 BECK ST	RED SPRINGS	NC	28377-1745	WESTSIDE
EZZELL, MELVIN	211 S FRANKLIN ST	WHITEVILLE	NC	28472-4107	WHITEVILLE FIRST
EZZELL, RUBY	1920 CRUSOE ISLAND RD	WHITEVILLE	NC	28472-8168	MAGNOLIA

FAGG, KENNY	RR 2 BOX 50	PILOT MOUNTAIN	NC	27041-9802	BROWN MOUNTAIN
FAILE, DAVID	147 DIXON RD	GRAHAM	NC	27253-4523	GLEN HOPE
FAIRCHILD, TJ	4420 LEADMINE RD	RALEIGH	NC	27612	CRABTREE VALLEY
FAIRFAX, CONNIE	3209 BLUEBERRY RD	CURRIE	NC	28435-5741	BEAR BRANCH
FALATOVICH, CYNDI	410 BEAVER DAM DR	CLINTON	NC	28328-2210	MOUNT VERNON
FARMER, BRIAN	706 MAUPIN AVE	SALISBURY	NC	28144-6328	SALISBURY FIRST
FARMER, DAN	293 BANNERMANS MILL RD	RICHLANDS	NC	28574-8103	CATHERINE LAKE
FARMER, JOEY	800 GLENN BRIDGE RD	ARDEN	NC	28704-7403	MILLS RIVER
FAW, BILL	127 LYNDA ST	MOUNT AIRY	NC	27030-2738	SALEM
FELTS, CHRISTINE L	626 WASHINGTON ST	ROANOKE RAPIDS	NC	27870-2862	CHOCKYOYOTTE
FERGUSON, BARBARA	2626 NOGAN DR SW	LENOIR	NC	28645	Mt CARMEL
FICKLIN, JERRY E	180 WHISPERING PINES DR	FOREST CITY	NC	28043-8242	BETHANY
FIELDS, MATT	PO BOX 338	MAIDEN	NC	28650-0338	MAIDEN FIRST
FISHER, BARBARA	PO BOX 445	HUDSON	NC	28638-0445	YADKIN
FISHER, DWAYNE	3140 BEND OF IVY RD	MARSHALL	NC	28753-7217	OAK GROVE
FISHER, TOMMY	3705 HERITAGE MEADOWS LN	APEX	NC	27502-5340	FAITH APEX
FISHMAN, DAVID	110 ROBIN LAKE DR	DUDLEY	NC	28333-9138	MADISON
FISKEAUX, KIM	494 MELBOURNE PL	SYLVA	NC	28779-8079	OCHRE HILL
FLAKE, SUSAN	PO BOX 86	POLKTON	NC	28135-0086	CATHEDRAL
FLEMING, BRIAN	3839 SWEETEN CREEK RD	ARDEN	NC	28704-3135	ARDEN FIRST
FLESHMAN, CHARLES	414 S 1ST ST	MEBANE	NC	27302-3102	MEBANE FIRST
FLETCHER, JASON	1237 SOUNDNECK RD	ELIZABETH CITY	NC	27909-7437	SALEM
FLETCHER, TRACY	PO BOX 12094	WAKE FOREST	NC	27587	WATKINS CHAPEL
FLINCHUM, MIKE	1022 HOGAN CREEK RD	SILOAM	NC	27047	COPELAND
FLOWERS, SANDY	PO BOX 203	MOUNT OLIVE	NC	28365-0203	MOUNT OLIVE FIRST
FLOYD, RANDALL	3520 DRAWBRIIDGE PKWY APT 112P	GREENSBORO	NC	27410-8464	PARKWAY
FLYTHE, NANCY S	RR 1 BOX 194	SEABOARD	NC	27876-9720	SEABOARD
FOERST, SHAWN	PO BOX 2247	CHEROKEE	NC	28719-2247	ACQUONI
FOGLEMAN, MIKE	4598 HWY 96 S	OXFORD	NC	27565	PEACES CHAPEL
FOISTER, JOHN	2822 BLUE CREEK RD	LENOIR	NC	28645-7618	LOWER CREEK
FOLTZ, TRIPP	PO BOX 123	WALLACE	NC	28466-0123	POSTON
FORD, JAMES J	1349 SAWMILL CHURCH RD	ELIZABETH CITY	NC	27909-7417	SHILOH
FORD, MIKE	201 ADAMS HILL RD LOT 41	ASHEVILLE	NC	28806-9667	EMMA
FORD, SHARON	201 ADAMS HILL RD LOT 41	ASHEVILLE	NC	28806-9667	EMMA
FORREST, PATTY A	4010 WALKER AVE	GREENSBORO	NC	27403-1918	LINDLEY PARK
FOSTER, KRISTY	PO BOX 1870	DENTON	NC	27239-1870	SUMMERVILLE
FOSTER, TERESA S	811 REQUA RD	CHERRYVILLE	NC	28021-2004	NORTH BROOK
FOUST, ANGELA	2873 BOONES NECK RD SW	SUPPLY	NC	28462-5423	BRUNSWICK ISLANDS
FOWLER, MARY	PO BOX 852	SYLVA	NC	28779-0852	LIBERTY
FOWLER, SCOTT	905 GORDON RD	WILMINGTON	NC	28411	CASTLE HAYNE
FOX, REGINA	194 SANDY OAK DR	FOREST CITY	NC	28043-5890	GOODES CREEK
FRADY, DANA	PO BOX 248	CALYPSO	NC	28325-0248	CALYPSO
FRANK, KIM	328 OLD FARM RD	THOMASVILLE	NC	27360-9453	ABBOTTS CREEK MISSIO
FRANKLIN, BRIAN	203 ECHO AVE	KANNAPOLIS	NC	28081-3328	WEST POINT
FRANKS, BEACHER	RR 1 BOX 349C	LAKE TOXAWAY	NC	28747-9754	CHURCH AT SAPHIRE
FREEDALE, LYNN	101 BENFIELD RD	KINGS MOUNTAIN	NC	28086-2020	NORTHSIDE
FREEMAN, JACKIE A	2839 WIRE GRASS RD	LUMBERTON	NC	28358-1819	HOG SWAMP
FREEMAN, KENNETH	110 HENSLEY DR	MARION	NC	28752-9026	BETHEL
FREEMAN, MICHAEL	RR 1 BOX 87 B	LILESVILLE	NC	28091-9718	MOUNT BEULAH
FREEMAN, TOMMY	1362 WENTWORTH ST	REIDSVILLE	NC	27320-2010	BAPTIST TEMPLE
FRYAR, ANN C	PO BOX 965	WALNUT COVE	NC	27052-0965	WALNUT COVE FIRST
FUGATE, ULINDA	PO BOX 144	KANNAPOLIS	NC	28083-0144	KANNAPOLIS COMMUNITY
FULCHER, GAYE	500 HIGHWAY 70 EAST BETTIE	BEAUFORT	NC	28516-6501	WOODVILLE
FULLBRIGHT, KEITH	4264 MOUNT GILEAD CHURCH RD	CONNELLYS SPRINGS	NC	28612-8226	Mt GILEAD
FUNDERBURK, ROBBY	1627 STACK RD	MONROE	NC	28112-9487	HILLCREST
FUNES, ROBERTO	PO BOX 837	CLINTON	NC	28329-0837	MISION BAUTUSTA MARA
FURR, GREG	15152 JET DR	OAKBORO	NC	28129-9300	BIG LICK
GABRIEL, DARIEN	2914 FIELDSTREAM DR N	WILSON	NC	27896-1373	RALEIGH ROAD
GADDDY, KELLY	PO BOX 378	PEACHLAND	NC	28133-0378	MARSHVILLE FIRST
GAILLES, RHONDA L	PO BOX 2624	BLOWING ROCK	NC	28605-2624	BLOWING ROCK FIRST
GALINSKI, RENEE	PO BOX 998	WINGATE	NC	28174-0598	BETHANY
GALLMAN, ANTHONY	2033 NC HIGHWAY 87	REIDSVILLE	NC	27320-8135	THOMPSONVILLE
GALLOWAY, ANTHONY A	PO BOX 861	ETOWAH	NC	28729-0861	BEULAH
GALLOWAY, TODD	402 HIGHWAY 152 E	ROCKWELL	NC	28138-9464	LANE STREET
GALYAN, BRIAN	904 RIVERS EDGE RD	SPARTA	NC	28675-9768	SPARTA FIRST
GAMBILL, JR, GRADY	PO BOX 297	JACKSONVILLE	NC	28540-0297	NORTH TOPSAIL SHORES
GANDY, BRIAN	805 OAKLAND RD	SPINDALE	NC	28160-2164	ADVILLE
GANTT, DEBORAH	ST PAUL CH RD	LAWDALE	NC	28090	SAINT PAUL
GANTT, JULIE	403 N WILSON ST APT 106	ROCK HILL	SC	29730-4083	WESTMORELAND
GARDNER, JANE	4106 OLD FIELD CREEK RD	GRASSY CREEK	NC	28631-9255	WEST JEFFERSON FIRST
GARDNER, JEFF	521 VINE ST	BURLINGTON	NC	27217-1279	GROVE PARK
GARDNER, RICK	4106 OLD FIELD CREEK RD	GRASSY CREEK	NC	28631-9255	WEST JEFFERSON FIRST
GARGIULO, ANTEAL	903 HENDERSON DR	JACKSONVILLE	NC	28540-7421	BROOKWOOD
GARLAND, BOBBY	201 PINEY KNOB RD	MARSHALL	NC	28753-9015	BUCKEYE
GARRETT, ROBERT	142 ROSEBUD LN	STATESVILLE	NC	28677-2435	BEULAH
GARRISON, SARAH T	300 INGLEWOOD DR	MORGANTON	NC	28655-3640	HOPEWELL
GATES, HARVEY	2515 GATES RD	LINCOLNTON	NC	28092-7970	HULLS GROVE
GAVER, ELSA	220 WOODBERRY CIR	RAEFORD	NC	28376-9178	EPHESUS
GENTRY, CECIL L	108 GABRIEL, JONES RD	ROXBORO	NC	27573-8197	OLIVE BRANCH
GENTRY, DARLENE	12809 VIRGINIA RD	ROXBORO	NC	27573-7387	TRIPLE SPRINGS
GENTRY, KELLY	611 RONQUIL PARK PL SW	LENOIR	NC	28645-9485	SETZER CREEK
GENTRY, TRAVIS	9355 GREENHORN RD	ELKIN	NC	28621-9247	BENHAM
GIBSON, ROBBIE L	PO BOX 591	CAMERON	NC	28326-0591	VASS FIRST
GIBSON, TODD	4418 ZACK RD	MONROE	NC	28110-8223	FRIENDLY
GILBERT, LORI J	PO BOX 1303	BRYSON CITY	NC	28713-1303	BRYSON CITY FIRST
GILCHRIST, JOEL	1235 C E STEWART RD	CLOVER	SC	29710-8429	SOUTHSIDE
GILMER, SCOTT	3611 UNIVERSITY DR APT 13C	DURHAM	NC	27707-6215	TEMPLE
GINN, LOIS	910 ROSS RD	BREVARD	NC	28712-8207	MOUNT MORIAH CALVERT
GITTMAN, ELAINE	2158 HWY 905 N	LORIS	SC	29569	OLYPHIC MISSIONARY
GLASGOW, MITTIE	1740 AURELIAN SPRINGS RD	HALIFAX	NC	27839-9131	GOOD NEWS
GLASSCOCK, JIM	5180 PLANK RD	IRON STATION	NC	28080	FAITH
GLISSON, LAWRENCE	108 MERCER RD	JACKSONVILLE	NC	28546-6610	VICTORY
GLOVER, KEITH	326 E STADIUM DR	EDEN	NC	27288-3523	OSBORNE

GLOVER, ROY	2014 WATSON AVE	NEWPORT	NC	28570-8202	HAVELOCK FIRST
GODWIN, DEB	8108 HAIGLER GIN RD	MONROE	NC	28110-1043	MILL CREEK
GODWIN, DIANA	PO BOX 221	ROSE HILL	NC	28458-0221	EVERGREEN
GODWIN, RICK	8108 HAIGLER GIN RD	MONROE	NC	28110-1043	MILL CREEK
GODWIN JR, KENNETH M	80 GOODMAN DR	SALISBURY	NC	28147-7860	NEEL ROAD
GOFF, ANTHONY	2590 E HIGHWAY 150	LINCOLNTON	NC	28092-4187	BOGER CITY
GOINS, CRAIG	3250 DORIS ACRES ST	ASHEBORO	NC	27203-9760	ANTIOCH
GOINS, RANDY	120 SYDNOR ST	MOUNT AIRY	NC	27030-3650	WELCOME
GOINS, TODD	11 OAKLAWN AVE	BREVARD	NC	28712-3644	ROCKY HILL
GOLD, DAVID	12200 BAYLEAF CHURCH RD	RALEIGH	NC	27614-9130	BAY LEAF
GOLD, TIMOTHY J	3175 PATRICK HENRY DR APT E	CONCORD	NC	28027-6885	MEMORIAL
GOOCH, LARRY	116 C J THOMAS RD E	MONROE	NC	28110	LAKEVIEW
GOOD, SPENCER	172 BRIARNECK RD	JACKSONVILLE	NC	28540-8722	JACKSONVILLE FIRST
GOODMAN, SHANE	415 BEAVER ST	LANDIS	NC	28088	PROVIDENCE
GORDON, BRUCE	RR 1 BOX 191C	PENROSE	NC	28766-9719	CRAB CREEK
GORDON, DAVID	119 BOONE RD	BURLINGTON	NC	27217-8303	BROOKWOOD
GORE, SUE	3810 BIG NECK RD NW	ASH	NC	28420-4202	NEW LIFE
GORE, TERRY	2014 PLEASANT PLAINS CHURCH RD	WHITEVILLE	NC	28472-9420	CALVARY
GOWAN, FRANCES	5730 US HIGHWAY 221 S	FOREST CITY	NC	28043-8718	RIVERSIDE
GOWAN, SANDRA	311 MORNINGSTAR LAKE RD	FOREST CITY	NC	28043-8186	FAITH
GRABLE, TONYA	1885 CUNNINGHAM RD	SEMORA	NC	27343-9000	SEMORA
GRAHAM, FREDA	81 MASHBURN BRANCH COVE RD	FRANKLIN	NC	28734-4911	SUGARFORK
GRAHAM, JIM	81 MASHBURN BRANCH COVE RD	FRANKLIN	NC	28734-4911	SUGARFORK
GRAVELY, LARRY	RR 1 BOX 140	PENROSE	NC	28766-9715	GRACE
GRAVES, CHRIS D	PO BOX 97663	RALEIGH	NC	27624-7663	SIX FORKS
GRAVES, DICK	351 CEDAR AVE	WAKE FOREST	NC	27587	WAKE FOREST
GRAY, LEE	300 HAWTHORNE LN	CHARLOTTE	NC	28204-2434	SAINT JOHNS
GRAY, RONNIE	PO BOX 569	CARTHAGE	NC	28237-0569	CARTHAGE FIRST
GREEN, JAMES	2040 FRANKLIN ST	KILL DEVIL HILLS	NC	27948-9312	OUTER BANKS
GREEN, ROBERT	1009 ISLAND FORD RD	BREVARD	NC	28712-9740	EAST FORK
GREEN, ROSHUN	706 BUTLER DR	MIDWAY PARK	NC	28544-1330	NEW LIFE
GREENE, ALLISON	124 WYCHE ST	HALLSBORO	NC	28442-9093	WEST WHITEVILLE
GREENE, ANGELA	1739 BEACHWOOD RD	MOORESBORO	NC	28114-8758	LAVONIA
GREENE, BRYAN	20413 AUSTIN RD	OAKBORO	NC	28129-9588	PLEASANT GROVE
GREENE, DANNY	117 RACON RD	ELLERBE	NC	28338-9251	PLEASANT HILL
GREENE, JAMIE	124 MURPHY DR	CLAYTON	NC	27520-9156	NORTH SMITHFIELD
GREENE, JOE	1739 BEACHWOOD RD	MOORESBORO	NC	28114-8758	LAVONIA
GREENE, KIM	2839 WOOD RD	MOORESBORO	NC	28114-8783	PROSPECT
GREENE, MARIE	846 MEAT CAMP RD	BOONE	NC	28607-7253	PROFFITS GROVE
GREENE, NANCY	512 TEXAS TRL	DALLAS	NC	28034-9448	WESTVIEW
GREENE, SANDRA C	7162 US 2215 HWY	MOORESBORO	NC	28114-6620	HENRIETTA FIRST
GREENE, THELMA	511 MARION CORNETT RD	BOONE	NC	28607-7305	SHULLS MILL
GREER, CHARLES	7717 WHITE SQUIRREL DR	STANLEY	NC	28164-8790	UNION GROVE
GREER, PAUL	2217 LINDA LN	GREENSBORO	NC	27403-3336	NEW BESSEMER
GREESON, JOHNNY	4227 MCCONNELL RD	GREENSBORO	NC	27406-8544	WILLOWMORE
GREGORY, FLOYD	137 N RACE ST	STATESVILLE	NC	28677-5105	WESTWOOD
GREGORY, JOHN	2307 FORTUNE LN	GREENSBORO	NC	27408-5411	NORTHSIDE
GREGORY, KEN	PO BOX 914	WEST JEFFERSON	NC	28694-0914	CALVARY
GRIFFIN, JASON	9853 E NC HIGHWAY 97	ROCKY MOUNT	NC	27803-8653	UNION MISSIONARY
GRIFFIN, LYNETTE	5190 HIGHWAY 80 S	BURNSVILLE	NC	28714-7534	SOUTH ESTATOE
GRIFFIN, MELISSA	PO BOX 370	MARSHVILLE	NC	28103-0370	COMMUNITY
GRIFFIN, ROGER	5190 HIGHWAY 80 S	BURNSVILLE	NC	28714-7534	SOUTH ESTATOE
GRIFFITH, JOE	1018 MAPLE ST	ELIZABETH CITY	NC	27909-3726	BURGESS
GRIGG, JIM	605 DODGE ST	KANNAPOLIS	NC	28083-5061	CENTRAL
GRIGSBY, BOB	411 PHILLIPS DR	CHERRYVILLE	NC	28021-9495	WACO
GRIMSHAW, GARRETT	601 SAINT MARYS ST	GARNER	NC	27529-3803	GARNER FIRST
GRINDSTAFF, DONNIE	RR 5	MARION	NC	28752-9805	WEST MARION
GRINDSTAFF, KIM	PO BOX 40	CONNELLYS SPRINGS	NC	28612-0040	BEREA
GRINDSTAFF, REGGIE	PO BOX 40	CONNELLYS SPRINGS	NC	28612-0040	BEREA
GRINDSTAFF, STEVEN	196 BLANTON BRANCH RD	SYLVA	NC	28779-9003	MAGGIE VALLEY FIRST
GROVE, BILL	399 MULKEY ST	MURPHY	NC	28906	ANDREWS FIRST
GROVES, KEVIN	3306 BELMONT CIR	WILMINGTON	NC	28405-6474	NORTHSIDE
GUFFEY, SCOTT	129 DIXIE TRAIL DR	FOREST CITY	NC	28043-5693	VICTORY
GUNTER, CAREY	157 CAREFREE LN	CULLOWHEE	NC	28723-8120	BLACK MOUNTAIN
GUPTON, WILLIS	1331 WHITE LEVEL RD	LOUISBURG	NC	27549-8117	CEDAR ROCK FIRST
GUYER, JASON	620 TEAGUE TOWN RD	TAYLORSVILLE	NC	28681-7684	WINKLERS GROVE
GWYN, JERRY	217 RED COAT LN	KING	NC	27021-9726	MACEDONIA
HACKWORTH JR, JOHN E	PO BOX 5507	WINSTON SALEM	NC	27113-5507	ARDMORE
HAGAMAN, SCOTT	111 BOWEN DR	STATESVILLE	NC	28677-3205	STATESVILLE FIRST
HAGWOOD, DELL	PO BOX 445	ROBERSONVILLE	NC	27871-0445	ROBERSONVILLE FIRST
HALL, CONNIE	154 MIDDLE SKEENAH RD	FRANKLIN	NC	28734-4408	PLEASANT HILL
HALL, DALE	5809 SHILOH CHURCH RD	HAMPTONVILLE	NC	27020	SHILOH
HALL, DANNY	39 SWEETWATER DR	SYLVA	NC	28779	OLD SAVANNAH
HALL, JOHN	410 JOHN ST	CHINA GROVE	NC	28023-2328	SOUTH CHINA GROVE
HALL, MARK	PO BOX 936	ASHEBORO	NC	27204-0936	ASHEBORO FIRST
HALL, MIKE	1512 BEAVER DAM RD	CREEDMOOR	NC	27522-9009	FELLOWSHIP
HALL, ROBERT N	230 CANNON SPUR	HUBERT	NC	28539-3508	BEAR CREEK
HALL, V L	1523 RIDGE LN	HILLSBOROUGH	NC	27278-9425	MOUNT HERMON
HALL, WANDA	39 SWEETWATER DR	SYLVA	NC	28779	OLD SAVANNAH
HALLMAN, TODD	1008 VIRGIE ST	DURHAM	NC	27705-4136	LEESVILLE
HALVERSON, STEVEN	2600 ROUSE RD	KINSTON	NC	28504	KINSTON FIRST
HAM, JUSTIN	922 9TH ST	DURHAM	NC	27705-4105	DAYSPRING
HAMILTON, MIKE	510 CENTER HILL RD	TYNER	NC	27980-9771	CENTER HILL
HAMILTON, TRISH	656 DEAVOR RD	PISGAH FOREST	NC	28768-9623	MORNINGSIDE
HAMMACK, MIKE	1236 BAXTER RD	CHERRYVILLE	NC	28021-9549	CHERRYVILLE SECOND
HAMMIEL, JOE	4155 STONEY CREEK DR	LINCOLNTON	NC	28092-6107	DENVER
HAMPTON, JOSEPH C	6 STREET CATHERINES CIRCL E	GREENSBORO	NC	27455	RANKIN
HAMRICK, JOY	3013 DOWNING ST	SHELBY	NC	28152-7510	CHRISTOPHER ROAD
HAMRICK, MATT	104 WILLOW CREEK LN	SHELBY	NC	28152-7741	FLOYDS CREEK
HAMRICK, RICK	PO BOX 409	POLKVILLE	NC	28136-0409	POLKVILLE
HANCOCK, DALE	3010 WILLARD RD	WINSTON SALEM	NC	27107-4434	OAKLAWN
HANES, CHUCK	PO BOX 122	HAMPTONVILLE	NC	27020-0122	OAK GROVE
HARDIN, HANK	3260 MILLERS GAP HWY	NEWLAND	NC	28657-8834	NEWLAND FIRST

HARDING, MATTHEW	2506 LEGEND DR	WILMINGTON	NC	28405-2108	CALVARY
HARDISON, SANDY	4269 NC HIGHWAY 55 W	KINSTON	NC	28504-7606	SANDY BOTTOM
HARDISON, TERRY	923 MACEDONIA RD	EDENTON	NC	27932-9570	MACEDONIA
HARDISTER, TERESA	2516 WOMBLE ST SW	WILSON	NC	27893-4558	NOBLES CHAPEL
HARDY, AVA	788 HOLT RD	SANFORD	NC	27330-8916	EMMANUEL
HARDY, GILJON	PO BOX 16	HARKERS ISLAND	NC	28531-0016	HUGGINS MEMORIAL
HARDY, OPAL	501 KYLE ST	MOUNT AIRY	NC	27030-3619	SILOAM
HARMON, FRANCES	1409 IDLEWILD AVE	BURLINGTON	NC	27217-8123	CITY LAKE
HARMON, KATHY	2635 ISRAEL CHAPEL RD	CONNELLYS SPRINGS	NC	28612-8003	HIGH PEAK
HARMON, TRIPP	PO BOX 696	PITTSBORO	NC	27312-0696	PITTSBORO
HARPER, TONY	2200 ASHLEY RD	CHARLOTTE	NC	28208-4602	CALVARY
HARRELL, SCOTT	375 W KING ST	BOONE	NC	28607-3520	BOONE FIRST
HARRILL, JASON	137 GENING LN	FOREST CITY	NC	28043	NEW BETHEL
HARRIS, CAROL	2385 POORS FORD RD	RUTHERFORDTON	NC	28139-9479	SHILOH
HARRIS, DONNA	171 HUNTING CREEK RD	NORTH WILKESBORO	NC	28659-8500	MT PISGAH
HARRIS, LARRY	171 HUNTING CREEK RD	NORTH WILKESBORO	NC	28659-8500	MT PISGAH
HARRIS, PAUL	3620 BURLINGTON MILLS RD	WAKE FOREST	NC	27587-8838	OPEN DOOR
HARRIS, STACEY E	535 DYE LEAF LN	FAIRVIEW	NC	28730-9652	TRINITY MISSIONARY
HARRIS, THAD	1731 HUNTER HILL RD	ROCKY MOUNT	NC	27804-1773	PARKWOOD
HARRIS, TROY	1460 NC HIGHWAY 902	PITTSBORO	NC	27312-8076	MOUNT GILEAD
HART, SCOTT	385 BAKER RD	CAMERON	NC	28326-8037	VICTORY COMMUNITY
HARTLEY, ERIC	1280 PREMIERE RD	GRANITE FALLS	NC	28630-7400	BATON
HARTMAN, ROCKY	104 MAIN ST W	VALDESE	NC	28690-2833	CATAWBA VALLEY
HASKELL, DAVID	403 W RAY AVE	HIGH POINT	NC	27262-3823	OAK VIEW
HASTY, BECKY	1105 COLONY CT	GASTONIA	NC	28056-1629	LORAY
HATHAWAY, EVERETT	8 VANCE CIR	LEXINGTON	NC	27292-2336	COGGINS MEMORIAL
HAUGH, RENEE	565 FOREST LAKE EST	MONCURE	NC	27559-9610	GUM SPRINGS
HAUSER, CHRIS L	2924 US HIGHWAY 601	YADKINVILLE	NC	27055-6837	SOUTH OAK RIDGE
HAVENS, JUNE	357 OTIS BURROWS RD	LOUISBURG	NC	27549-8652	ROCK SPRING
HAWKINS, BOB	92 CAMELOT CRST	SYLVA	NC	28779-6537	WEBSTER
HAWKINS, JULIA	115 MOUNTAIN PASTURES LN	TIMBERLAKE	NC	27583-8854	BERRY'S GROVE
HAYES, JEANNIE	311 S GEORGE ST	BENSON	NC	27504-1743	HOODS GROVE
HAYES, WALTER	7636 NC HIGHWAY 41 E	ELIZABETHTOWN	NC	28337-6352	WHITE LAKE
HAYWOOD, JAMES P	2305 BEAVER POND RD	KANNAPOLIS	NC	28083-6504	KANNAPOLIS FIRST
HAYWORTH, GREG	151 FRALEY FIELDS RD	HIGH POINT	NC	27262-8254	HILLIARD MEMORIAL
HEAD, GAVIN	4320 WATSON OAK RD	CHARLOTTE	NC	28211-2080	COVENANT
HEATHERLY, STEVEN	91 TWIN OAKS RD	CANTON	NC	28716-6368	WOODLAND
HEDRICK, THOMAS	1725 SPRINGFIELD RD	HICKORY	NC	28602-8940	NEW JERUSALEM
HEDRICK, ZINA	119 BROOKHOLLOW LN	ARCHDALE	NC	27263-3067	ARCHDALE FIRST
HEFFNER, BETH	2913 HUGH HARRILL RD	SHELBY	NC	28150-7746	DOVER
HEILIG, MARK	1126 MILL CREEK RD	RAMSEUR	NC	27316-8138	SANDY CREEK
HELMS, JENNIFER	151 KIMBERLY DR APT 1	BOONE	NC	28607-5045	PERKINSVILLE
HENDRICK, RITA	PO BOX 297	MOORESBORO	NC	28114-0297	SANDY RUN
HENDRIX, DENISE	401 ELMORE RD	MOCKSVILLE	NC	27028-4746	BEAR CREEK
HENRY, VICKY	PO BOX 174	POLKTON	NC	28135-0174	POLKTON
HENSLEY, TERRY	RR 8 BOX 1061	BURNSVILLE	NC	28714-8700	SHOAL CREEK
HENSON, REED	171 1ST ST	FRANKLIN	NC	28734-2727	WEST FRANKLIN
HERNANDEZ, CURT S	405 N MAIN ST	HIGH POINT	NC	27260-5013	HIGH POINT FIRST
HERRON, WALTER	366 W OAK AVE APT F	WAKE FOREST	NC	27587-2158	RED OAK
HESTER, RAMONA	2482 QUAIL RIDGE CT NW	LONGWOOD	NC	28452	SHALLOTTE FIRST
HESTER, ROBERT M	1567 DUKE VALENTINE WYNNE DR	LOUISBURG	NC	27549-6607	SANDY CREEK
HIATT, HAL	1300 COUNTRY CLUB DR	HIGH POINT	NC	27262-4554	EMERYWOOD
HIATT, SANDRA	748 SPARGER RD	MOUNT AIRY	NC	27030-7534	ANTIOCH
HIBNER, AUTUMN	94 TRAMMELL AVE	CANTON	NC	28716-4028	CANTON FIRST
HICKS, EDWARD	3892 RALEIGH RD	HENDERSON	NC	27536-7465	RALEIGH ROAD
HICKS, EDWARD	PO BOX 10009	SOUTHPORT	NC	28461-0009	SOUTHPORT
HICKS, JACQUELINE M	4722 CERIA DR	MONROE	NC	28112-8068	SUTTON PARK
HICKSON, RON	SEBTS BOX 12084	WAKE FOREST	NC	27587	FAITH
HIGGINS, NEIL	PO BOX 153	BOSTIC	NC	28018-0153	BOSTIC FIRST
HIGHSMITH, DON	1406 WAKELON RD	COLERAIN	NC	27924-8985	ROSS
HILDEBRAN, FRANCES	512 CAMPBELL AVE SE	VALDESE	NC	28690-3311	CORNERSTONE
HILL, MARTY	3775 DREW FARMER RD	LA GRANGE	NC	28551-8716	DEEP RUN FIRST
HILL, TONYA	365 UNION RD	RUTHERFORDTON	NC	28139-7456	SECOND
HILTON, JAMES	876 N MAIN ST APT 306	WAKE FOREST	NC	27587-2170	MOYER
HINGHEY, ERIK	601 RIDGETOP WAY	WAKE FOREST	NC	27587-5519	CORNERSTONE
HINTON, THOMAS R	505 NORWOOD ST SW	LENOIR	NC	28645-5734	LENOIR FIRST
HIPPS, JENNIFER	3545 RAINTREE DR	HUDSON	NC	28638-9264	POOVEYS CHAPEL
HIX, DAVID A	3073 CHAMPION LN SW	CONCORD	NC	28025	PROVIDENCE
HOARD, CAROL ANN L	PO BOX 323	LATTIMORE	NC	28089-0323	SHELBY FIRST
HOBBS, JOHN	2392 ANDREWS CHURCH RD	ROSEBORO	NC	28382	ELIZABETH
HOILMAN, KEVIN	7168 CRABTREE RD	SPRUCE PINE	NC	28777-6136	LIBERTY HILL
HOILMAN, LISA	7168 CRABTREE RD	SPRUCE PINE	NC	28777-6136	LIBERTY HILL
HOLCOMB, CLAYTON	5084 SWINGING BRIDGE RD	CONOVER	NC	28613-8431	TRI CITY
HOLDER, TRACIE	64 WOODLAND DR	FUQUAY VARINA	NC	27526-6023	RAWLS
HOLDERFIELD, RENE	PO BOX 148	ALAMANCE	NC	27201-0148	FELLOWSHIP
HOLIDAY, KURT M	4204 LAZY RIVER DR	DURHAM	NC	27712-9523	HOMESTEAD HEIGHTS
HOLLAND, MIKE	104 GALAX DR	STATESVILLE	NC	28677-8498	COCHRAN STREET
HOLLAND, PEGGY W	3500 PLANET DR	RALEIGH	NC	27604-3912	TABERNACLE
HOLLAND, SHEILA W	1041 MOORESBORO RD	SHELBY	NC	28150-9583	HEAVEN BOUND
HOLLYFIELD, WAYNE	1115 FOXFIRE RD	ABERDEEN	NC	28315-5655	CORNERSTONE
HOLT, DAVID	913 LAURA DUNCAN RD	APEX	NC	27502-1603	MOUNT PISGAH
HONEYCUTT, RONNIE	605 WAGSTAFF RD	FUQUAY VARINA	NC	27526-9799	PINEY GROVE CHAPEL
HOOD, SANDI H	1246 2ND ST NE	HICKORY	NC	28601-2661	VIEWMONT
HOOKER, RICK	357 SPIVEY RD	STAR	NC	27356-7414	DOVER
HOOKS, BILL	PO BOX 92	WADESBORO	NC	28170-0092	VICTORY
HOOPER, TONY	926 HAYWOOD RD	ASHEVILLE	NC	28806-2610	WEST ASHEVILLE
HORN, FELICIA	113 JORDAN LN	HAMPSTEAD	NC	28443-7808	SURF CITY
HORNE, SCOTT	12502 CHICKASAW DR	HUNTERSVILLE	NC	28078-5425	STATESVILLE ROAD
HOUSE, STEVE	812 ABERDEEN RD	LAURINBURG	NC	28352-2659	STEWARTSVILLE
HOUSE, TERRY	555 POND RD	ASHEVILLE	NC	28806-8517	INANDA
HOUSTON, KEN	PO BOX 342	ICARD	NC	28666-0342	WALKERS CHAPEL
HOWARD, BOBBY	1406 OLD HIGHWAY 20	ALEXANDER	NC	28701-8727	MOUNT CARMEL
HOWELL, DEBBIE	156 HOWELL RD	HUBERT	NC	28539-3910	PINEY GROVE

HOWELL, JOE	177 HILLSIDE RD	SOUTHERN PINES	NC	28387-6726	NEW FREEDOM
HOWELL, STEVE	RR 3 BOX 120-A	BAKERSVILLE	NC	28705-9535	SNOW HILL
HUDSON, LISA	3738 MONTFORD COVE RD	MARION	NC	28752-9078	SUGAR HILL
HUDSON, ROBBIE	250 OLD LANDING RD	HAMPSTEAD	NC	28443-8976	BARLOW VISTA
HUFFMAN, HELEN	7397 WOODLAND HILLS RD	HICKORY	NC	28602-7480	HARVEST
HUGGINS, KEITH	RR 1 BOX 265A	BREVARD	NC	28712-9720	CEDAR MOUNTAIN
HUGHES, CHERYL	PO BOX 562175	CHARLOTTE	NC	28256-2175	GREATER PROVIDENCE
HUGHES, DARRIN	204 RAY ST	EDEN	NC	27288-3328	HAMPTON HEIGHTS
HUGHES, RODNEY	PO BOX 2194	ROCKY MOUNT	NC	27802-2194	TRINITY
HUGHES, SHARON	RR 2 BOX 2295	COLUMBUS	NC	28722-9537	GREEN CREEK FIRST
HULL, VONITA	3998 NC 18 HWY	VALE	NC	28168-8309	BEULAH
HUNEYCUTT, JOHN	SEBTS BOX 14356	WAKE FOREST	NC	27587	OLIVE BRANCH
HUNEYCUTT, LARRY	PO BOX 397	STANFIELD	NC	28163-0397	PHILADELPHIA
HUNEYCUTT, SANDY	2308 DAVIS ST	KANNAPOLIS	NC	28081-9705	ENOCHVILLE FIRST
HUNNICUTT, MARK	403 RUTLEDGE DR	HENDERSVILLE	NC	28739-6243	MUD CREEK
HUNT, CARMELA	1437 COVINGTON RD	LUMBERTON	NC	28359-0334	BENSON CHAPEL
HUNT, CATHY	PO BOX 777	GROVER	NC	28073-0777	GROVER FIRST
HUNT, JAMES T	873 REVA RD	FAIRMONT	NC	28340-7501	PLEASANT VIEW
HUNTER, BRENDA	20 WHITE CEDAR DR	WEAVERVILLE	NC	28787-8360	NEWBURG
HUSKEY, LINDA	275 MCHAN RD	BRYSON CITY	NC	28713-5512	MOUNT ZION
HUTCHINS, DARLENE	PO BOX 953	DOBSON	NC	27017-0953	LITTLE RICHMOND
HUTCHINS, DAVID	9417 INDIAN HILLS ST	HICKORY	NC	28601-9580	NORTH CATAWBA
HUTCHINS, RITA	291 SALEM CHURCH RD	BOSTIC	NC	28018-7534	NEW CAMP CREEK
ICARD, GREG	5771 JOHN ICARD RD	CONNELLYS SPRINGS	NC	28612-7480	ICARDS GROVE
INGRAM, MARTY	637 N 6TH ST	ALBEMARLE	NC	28001-4101	MEMORIAL
IRISH, SHANNON	801 S MAIN ST	MOUNT HOLLY	NC	28120-2048	HILL CREST
ISAACS, ANDREA S	1338 HAYSTACK RD	MOUNT AIRY	NC	27030-8795	NEW LIFE
Ivester, CHAD	2134 WEATHERFORD DR	SHELBY	NC	28150-9014	BIG SPRINGS
IVEY, MELINDA	603 HAYS MILL RD	AUTRYVILLE	NC	28318-7839	LONG BRANCH
IVEY, MICHAEL	4920 COVE RD	UNION MILLS	NC	28167-8644	MONTFORD COVE
JACKSON, MARK C	330 KNOLLWOOD ST	WINSTON SALEM	NC	27104-4132	KNOLLWOOD
JACKSON, PATTY	4100 ARABIA RD	RAEFORD	NC	28376-8294	MOUNT CALVARY
JACKSON, RICK	17 W HERMAN ST	NEWTON	NC	28658-3440	MOUNT ANDERSON
JACKSON, RODNEY	6204 CHECKER RD	HIGH POINT	NC	27263-9710	CORNERSTONE
JACOBS, CINDY	8669 OLD LAKE RD	BOLTON	NC	28423-8536	NEW HOPE
JACOBS, HAROLD	2723 WORTH DR	WILMINGTON	NC	28412-6231	LAKE FOREST
JAMES, MARK	494 HIDDEN VALLEY CIR	CANTON	NC	28716-9576	BEULAH
JAMISON, ANTHONY	1001 MONITOR DR 7P	WILMINGTON	NC	28405	HOPE
JARVIS, ROBERT EARL	911 EVERETT ST	AHOSKIE	NC	27910-3605	UNION BAPTIST
JEFFERIES, TERESA	1034 PINE LOG CHURCH RD	BRASSTOWN	NC	28902-8575	GRACE FELLOWSHIP
JELKS, JOY	515 STOKES RD	GRAHAM	NC	27253-3140	RIVERSIDE
JENKINS, CHUCK	23 WHISPER LAKE DR	WHISPERING PINES	NC	28327-9399	PLEASANT HILL
JENKINS, DANA	520 JULIAN AVE	ARCHDALE	NC	27263-2918	TRINITY
JENKINS, SCOTT	110 AARON DR	SHELBY	NC	28152-9680	HAYNES MEMORIAL
JENKINS, SCOTT	121 SAWTOOTH LN	STANLEY	NC	28164-9604	ALEXIS
JERKINS, THOMAS G	146 SANDY CREEK DR	GASTONIA	NC	28052-9466	CHAPEL GROVE
JOHNSON, ANTHONY	140 CRYSTAL PL	BENSON	NC	27504-7995	BENSON GROVE
JOHNSON, BLAKE	521 REEDY CREEK RD	CARY	NC	27513-4118	NORTH CARY
JOHNSON, GLENN	RR 2 BOX 3338Z	FAYETTEVILLE	NC	28301-9622	CUMBERLAND UNION
JOHNSON, GLENN	6404 CREEDMOOR RD	RALEIGH	NC	27613-3600	PILOT
JOHNSON, JACKIE	912 MANOR DR	KINGS MOUNTAIN	NC	28086-4130	CHESTNUT RIDGE
JOHNSON, JEFF	822 LAUREL DR	ASHEBORO	NC	27203-1679	RAMSEUR FIRST
JOHNSON, JEFFREY	PO BOX 786	KINGS MOUNTAIN	NC	28086-0786	KINGS MOUNTAIN FIRST
JOHNSON, KEVIN	935 CLINT JOHNSON RD	WILKESBORO	NC	28697-7254	MT SINAI
JOHNSON, KIRBY A	201 MONTPELIER DR	EDENTON	NC	27932-8910	EDENTON
JOHNSON, STEVE	1005 HOLLY POINTE DR	WENDELL	NC	27591-7790	CENTRAL
JOHNSON, TENA R	5315 CORNWALLIS RD	TURKEY	NC	28393-8657	IMMANUEL
JOLLY, JOHN	101 CONLEY ST	MORGANTON	NC	28655-4514	WALKER ROAD
JOLLY, STEPHEN N	307 GREGORY DR	CARY	NC	27513-4024	GREENWOOD FOREST
JONES, ANGEL	128 LONG ST	MAYODAN	NC	27027-2518	GRACE
JONES, ANNETTE	507 S MAIN ST	RED SPRINGS	NC	28377-1803	RED SPRINGS FIRST
JONES, BRYSON	558 HENRY JENKINS RD	MOORESBORO	NC	28114-8260	CALVARY MOORESBORO
JONES, DELORES W	7639 RED SPRINGS RD	RED SPRINGS	NC	28377-8309	SHANNON
JONES, EDDIE	115 DOVE LN	RUTHERFORDTON	NC	28139-2277	GRAVS CREEK
JONES, GERALD W	1710 OSCAR FRYE RD	PINNAACLE	NC	27043-8268	QUAKER GAP
JONES, KEN	4364 HOOVER HILL RD	TRINITY	NC	27370-8554	PILOT VIEW
JONES, NANCY	263 EAGLE HILLS RD	PURLEAR	NC	28665-9052	SHADY GROVE
JONES, PAT	PO BOX 1503	ENKA	NC	28728-1503	CUMBERLAND AVENUE
JONES, RONNA	5704 MEADOWBROOK RD	RALEIGH	NC	27603-4628	TRIANGLE
JONES, STANLEY	7 E HILL DR	HENDERSVILLE	NC	28792-8428	MOUNTAIN VIEW
JONES, STUART	3329 GREEN VALLEY DR	SANFORD	NC	27330-9548	SANFORD FIRST
JONES, TERRY D	PO BOX 64067	FAYETTEVILLE	NC	28306-0067	CAPE FEAR
JONES, TIM	56 DOWERS BRANCH RD	BURNSVILLE	NC	28714-9518	MOUNT MITCHELL
JONES, TIM	4307 OLD GREENSBORO RD	CHAPEL HILL	NC	2715-5870	ANTIPOCH
JORDAN, A DANE	1113 NEWBERRY DR	MEBANE	NC	27302-7702	BURLINGTON FIRST
JORDAN, BILLIE	2362 BELGRADE SWANSBORO RD	MERYILLE	NC	28555-0415	MAYSVILLE FIRST
JOYNER, JENNIFER	706 CHURCH ST W	AHOSKIE	NC	27910-2904	AHOSKIE FIRST
JULIAN, JAMES	3730 HARTLAND RD	MORGANTON	NC	28655-8833	HARTLAND
JUNG, ANDY	5980 BROOK CLIFF PL	HARRISBURG	NC	28075-7902	PARKWOOD
JUSTICE, HEATHER	2412 S LAFAYETTE ST	SHELBY	NC	28152-7579	NEW BUFFALO
KAPUSTA, JEFFREY	1813 BLANCH ST	ALBEMARLE	NC	28001-0718	CENTERVIEW
KAY, DAVID	512 WHITSETT AVE	GIBSONVILLE	NC	27249-2039	GIBSONVILLE FIRST
KEARNEY, LIBBY	5109 NC 56 HWY	FRANKLINTON	NC	27525-8249	UNION VIEW
KELLER, CHARLES	370 GLEN ARBOR ST	BELMONT	NC	28013-3758	FRALEY MEMORIAL
KELLY, JOHN	RR 4 BOX 283	WADESBORO	NC	28170-0410	SOUTHSIDE
KELLY, RONNIE	343 BLAKELY RD	SANFORD	NC	27330-0554	RED BRANCH
KELLY, STEVE J	2023 ECHO LN	GASTONIA	NC	28052-7606	UNITY
KERNS, FRANCES	900 PHILADELPHUS RD	PEMBROKE	NC	28372-8466	BEAR SWAMP
KERR, ALAN	1219 E 15T ST	KANNAPOLIS	NC	28083-6300	CHARITY
KEY, BRIAN	112 MISSIONARY DR	CHERRYVILLE	NC	28021-0203	MT ZION
KIDD, ALEX	947 McDERMOTT ST	ASHEBORO	NC	27203-7651	BALFOUR
KILBY, MICHELLE	148 BROOKSIDE DR	MILLERS CREEK	NC	28651-8617	PARKWAY GARDEN

KILBY, RYAN	42 EYE VIEW RD	CANDLER	NC	28715-8520	POLE CREEK
KILGORE, JEREMY	1153 PLEASANT HILL CHURCH RD	SILER CITY	NC	27344-6846	JOY
KINCAID, GREG	203 MEADOWCREST DR	GOLDSBORO	NC	27534-7886	NEUSE
KING, EDDIE	[591] RUFUS WELLS RD	WILLARD	NC	28478-7398	WELLS CHAPEL
KING, HAZEL	PO BOX 1453	LAURINBURG	NC	28353-1453	LAUREL HILL
KING, JEFF	1537 IOTLA CHURCH RD	FRANKLIN	NC	28734-6545	IOTLA
KING, JIMMY	PO BOX 1453	LAURINBURG	NC	28353-1453	LAUREL HILL
KING, MITCHELL	41 GABRIEL LN	STONY POINT	NC	28678-9564	STONY POINT
KING, SANDRA	675 STONEY CREEK MOUNTAIN RD	ELON COLLEGE	NC	27244-8886	KERRS CHAPEL
KISER, PHIL	113 CLEARWATER LAKE RD	MOUNT HOLLY	NC	28120-1413	CROWDERS MOUNTAIN
KIVETT, CRAIG	2810 WALKER STORE RD	FRANKLINVILLE	NC	27248-8371	WHITES MEMORIAL
KIVETTE, CAROL JEAN	650 GEORGE II HWY SE	WINNABOW	NC	28479-5404	MILL CREEK
KLAPP II, GREGORY D	213 ELDRD ST	VALDESE	NC	28690	EAST VALDESE
KNIGHT, KEVIN	174 ADAMS LN	BOONE	NC	28607-7757	MOUNT VERNON
KNIGHT, LARRY	5 CLEARVIEW ST	GRANITE FALLS	NC	28630-1903	GRANITE FALLS FIRST
KNOTT, BECKY H	PO BOX 209	SMITHFIELD	NC	27577-0209	SMITHFIELD FIRST
KNOTTS, JAMES	810 S MAIN ST B 213	SALISBURY	NC	28144	LAKEWOOD
KNOWLES, SEAN	1254 CORNWALLIS RD	ROSE HILL	NC	28458-7715	CORINTH
KOLB, BILL	174-A GEORGE HUDSON RD	SILER CITY	NC	27344-9093	EMMAUS
KOON, JASON	PO BOX 5310	MARS HILL	NC	28754-5000	CENTRAL
KRIEGER, LESLIE	170A WEDGEWOOD DR	SPRING LAKE	NC	28390-9467	BROADWAY
KYLES, SCOTT	785 OAK RIDGE PL	MOUNT AIRY	NC	27030-8430	FLAT ROCK
LADD, DALE	1086 ELMWOOD RD	STATESVILLE	NC	28625-1184	UNION CHAPEL
LAIKEY, CHRIS	749 OLD BRICKYARD RD	NORTH WILKESBORO	NC	28659-8976	LEWIS FORK
LAMBERT, HUBERT D	1420 LABORATORY RD	LINCOLNTON	NC	28092-3127	MASSAPOAG
LAMBERT, STEVE	154 SUNFLOWER RD	STATESVILLE	NC	28625-1422	ROCK SPRING
LAMBETH, JAY	3526 OLD MOUNTAIN RD	TRINITY	NC	27370-7763	GREENWOOD
LAMM, MELISSA	1204 KINGWOOD DR	RALEIGH	NC	27609-4736	GREYSTONE
LAMPKIN, KATHIE	2212 LOWELL BETHESDA RD	GASTONIA	NC	28056-9315	UNITED
LANDRETH, TIM	110 POPLAR LN	THOMASVILLE	NC	27360-2653	CAROLINA MEMORIAL
LANE, DARREN	1610 BURWELL ST	SPINDALE	NC	28160-1313	FOREST LAKE
LANG, AMBER	1631 B STONE STREET EXT	MEBANE	NC	27302-9406	CROSS ROADS
LANGDON, CRAIG	758 HOWELL RD	PRINCETON	NC	27569-9098	HEPHZIBAH
LANGLEY, JOEL	2317 IVY RUN DR	INDIAN TRAIL	NC	28079-6580	MINT HILL
LANKFORD, ROBERT H	1431 PARKER LN	HENDERSON	NC	27536-3518	CENTRAL
LASSITER, DARIN K	7137 AUSTIN TRAPHILL RD	ELKIN	NC	28621-9223	KNOBBS
LATTIMORE, BOYD	1517 FERRY RD	MOORESBORO	NC	28114-8651	CALVARY MOORESBORO
LAWING, ROBERT	129 GOLF RUN	RUTHERFORDTON	NC	28139-8622	RUTHERFORDTON FIRST
LAWRENSON, RICK	PO BOX 302	NAGS HEAD	NC	27959-0302	NAGS HEAD
LAWSON, DAVID	PO BOX 36	SHAWBORO	NC	27973-0036	PROVIDENCE
LAWSON, JEREMY	8040 HOMELAND CIR	BELWUS CREEK	NC	27009-9746	NEW FRIENDSHIP
LEACH, KIM	229 BONDURANT RD	ASHEBORO	NC	27203-1819	RUSSELLS GROVE
LEATH, TIM	2312 MILL HOUSE LN	MATTHEWS	NC	28104-2274	CALVARY
LEATHERMAN, LISA	1319 TURKEY BRANCH RD	MARS HILL	NC	28754-6254	PAINT GAP
LEATHERWOOD, MICHELLE	160 DEERBOOK LN	MURPHY	NC	28906-3743	UPPER PEACHTREE
LEDBETTER, GAIL	4002 OAKCLIFF RD	GREENSBORO	NC	27406-8608	SOUTHEAST
LEDBETTER, MARIA	363 LAKE TAHOMA RD	MARION	NC	28752-9248	CANE CREEK
LEDFORD, JASON	12 LOUISVILLE PL	ASHEVILLE	NC	28806-4312	DELLWOOD
LEDFORD, LARRY	434 MACEDONIA RD	ASHEVILLE	NC	28804-9647	MACEDONIA
LEDFORD, ELIZABETH	900 E ALARKA RD	BYRON CITY	NC	28713-7617	ALARKA MISSIONARY
LEE, ANN	258 KATHLEEN RD	HAMER	SC	29547	MT ZION
LEE, HEATHER	101 LIPPIZANNER PL	ZEBULON	NC	27597-6643	HOCUTT MEMORIAL
LEE, KRISTIE	118 MONROE LN	BENSON	NC	27504-7282	TRINITY
LEE, TIMOTHY A	867 E ZION CHURCH RD 46	SHELBY	NC	28150	PATTERSON SPRINGS
LEGRAND, THOMAS S	224 SAWYERS CREEK RD	CAMDEN	NC	27921-7508	SAWYERS CREEK
LEIGH, PAUL	GWU BOX 5425	BOILING SPRINGS	NC	28017	BETHEL
LEMBERGER, MISTY	PO BOX 84	MOORESBORO	NC	28114-0084	GANTTS GROVE
LEONARD, DWIGHT	RR 2 BOX 420	CANA	VA	24317-9678	LAMBSBURG MISSIONARY
LEONARD, JAMES	1231 HARVEST CIR	ASHEBORO	NC	27203-4067	SOPHIA
LEONARD, SCOTT	325 CLODFELTER RD	THOMASVILLE	NC	27360-8165	CLOVERDALE
LEONARD, SHERI	1231 HARVEST CIR	ASHEBORO	NC	27203-4067	SOPHIA
LESLIE, MIKE	PO BOX 1142	WEAVERVILLE	NC	28787-1142	PLEASANT HILL
LEWIS, JOHN	1237 CONGO RD	WILKESBORO	NC	28697-8396	CUB CREEK
LEWIS, JOHNNY	477 ORION DAVIS RD	WAYNESVILLE	NC	28786-7812	PLEASANT BALSAM
LEWIS, TIM	1353 PLEASANT HOPE RD	FAIRMONT	NC	28340-8979	REEDY BRANCH
LUCATA, JEFF	9138 SANDPIPER DR	CHARLOTTE	NC	28277-5518	ARLINGTON
LILES, CHRIS	1154 THORNROSE WAY	WAKE FOREST	NC	27587-7041	OAK GROVE
LILLARD, CRAIG	1145 PINEVILLE MATTHEWS RD	MATTHEWS	NC	28105-6518	CARMEL
LILLEY, VICTOR	1504 WENDELL MODLIN RD	JAMESVILLE	NC	27846-9203	CEDAR BRANCH
LILLY, WAYNE	1591 MAGNUM RD	HICKORY	NC	28602-9466	MOUNTAIN VIEW
LINEBERGER, JOEL	1310 LOWER DALLAS HWY	DALLAS	NC	28034-9472	FELLOWSHIP
LINK, RICK D	1062 W HIGHWAY 150	LINCOLNTON	NC	28092-9019	CALVARY
LITTLE, KEITH	169 CURRENT DR	WEST JEFFERSON	NC	28694-7365	FRIENDLY GROVE
LITTLE, PHILLIP	6411 LITTLE RD	MONROE	NC	28110-7091	PLEASANT HILL
LITTLE, TEENA	169 CURRENT DR	WEST JEFFERSON	NC	28694-7365	FRIENDLY GROVE
LITRELL, NORMAN	99 METCALF RD	MARSHALL	NC	28753-9253	TRINITY
LIVELY, DOTTIE	115 BLYTHEWOOD DR	HENDERSONVILLE	NC	28792-7929	DANA
LOCKAMY, BRIAN	4301 LOUISBURG RD	RALEIGH	NC	27604-4339	NEW HOPE
LOCKLEAR, DEBORAH L	21842 LEES MILL RD	LAURINBURG	NC	28352-8729	TURNPIKE
LOCKLEAR, RANDY	2767 CABINET SHOP RD	ROWLAND	NC	28383-8313	HARPER'S FERRY
LOCKLEAR, ROBIN	671 SHANNON RD	SHANNON	NC	28386-9439	MT ELM
LOCKLEAR, TAWANNA	10810 NC HIGHWAY 72	PEMBROKE	NC	28372-8062	ROCK OF AGES
LOGAN, MICHAEL A	3419 SANDYSTONE CIR	FAYETTEVILLE	NC	28311-2504	WALSTONE MEMORIAL
LOHMAN, JOHN	751-B W 2ND ST	WASHINGTON	NC	27889-4701	WASHINGTON FIRST
LONDON, JOE	190 HOWARDS CREEK RD	BOONE	NC	28607-7507	HOWARDS CREEK
LONG, DENNIS	1496 MOUNT ELAM CHURCH RD	ROSEBORO	NC	28382-7164	MOUNT ELAM
LONG, MICHAEL G	PO BOX 465	CHINA GROVE	NC	28023-0465	CHINA GROVE FIRST
LOVE, ANGIE	308 CHURCH LAKE RD	STATESVILLE	NC	28625-9580	HOLLY SPRINGS
LOVE, DIANA	129 HANGING ROCK RD	SPRUCE PINE	NC	28777-2539	WHITES MEMORIAL
LOVELY, TOM	1428 AIKEN RD	VASS	NC	28394-9677	BEAVER CREEK
LOVETTE, GARY	1045 HOPE PRIDE DR	WALNUT COVE	NC	27052-7617	WILLOW OAK
LOVINS, GARY	1354 COLLEGE GROVE	LENOIR	NC	28645	MULLS CHAPEL
LOWE, DONNA	PO BOX 1066	ABERDEEN	NC	28315-1066	ABERDEEN FIRST

LOWE, SHERRILL	973 JIM CAUDILL RD	WILKESBORO	NC	28697-8452	GOSHEN
LOWERY, BRENDA	109 COLUMBUS DR	WILKESBORO	NC	27306-8471	MT CALVARY
LOWMAN, MIKE	7165 OAK RIDGE CHURCH RD	CONNELLYS SPRINGS	NC	28612-8012	OAK RIDGE
LOWN, DEBBIE	6282 WITHERS DR	FAYETTEVILLE	NC	28304-2727	ARRAN LAKE
LUENGAS, HERIBERTO	PO BOX 837	CLINTON	NC	28328-0837	MISION BAUTUSTA MARA
LUFFMAN, ALENE	191 L & L RD	ELKIN	NC	28621	ARLINGTON FIRST
LUNDY, TIM	100 SUE KIM DR	YOUNGSVILLE	NC	27596-9426	HESTER
LUSK, MARCIA	5459 NC HIGHWAY 194 S	BANNER ELK	NC	28604-9131	CLARKS CREEK
LUTTRELL, GLENN	132 COLLINS STORE RD	BLOWING ROCK	NC	28605-9652	SANDY FLAT
MABE, MIKE	3105 CORINA CIR	ARCHDALE	NC	27263-2605	ALLEN JAY
MAENNLE, ANGIE	PO BOX 84	BRYSON CITY	NC	28713-0084	HOLLY SPRINGS
MAGLOUGHLIN, NATE	2804 HAMPTON MEADOWS LN	CRAMERTON	NC	28032-1451	PARKWOOD
MAIDENE, CHRIS	28275 HATLEY FARM RD	ALBEMARLE	NC	28001-7330	MOUNTAIN VIEW
MAIN, A J	308 S COLUMBIA ST	GASTONIA	NC	28054-0450	CALVARY
MAIN, DOUG	157 WHISPERING PINES DR	LENOIR	NC	28645	CENTRAL
MANGUM, MARCIA	7074 S OLD CARRIAGE RD	ROCKY MOUNT	NC	27803-8111	WEST MOUNT
MANN, SCOTT	4616 FIELDBROOK DR	KANNAPOLIS	NC	28081-8843	JACKSON PARK
MANNING, DAVID	2788 OLD WILSON RD	ROCKY MOUNT	NC	27801-9554	PROCTORS CHAPEL
MANNING, JANET	2788 OLD WILSON RD	ROCKY MOUNT	NC	27801-9554	PROCTORS CHAPEL
MARCUS, KEITH	1489 OWL CREEK RD	MURPHY	NC	28906-9356	HANGING DOG
MAREADY, DERRICK B	5 BATCHELOR TRL	JACKSONVILLE	NC	28546-9212	BETHLEHEM
MARETT, DAVID	2752 BETHEL CT	WINSTON SALEM	NC	27127-9088	UNITY
MARLOW, LORI	2110 SHARON DR	STATESVILLE	NC	28625-5505	ROCKY HILL
MARLOWE, SAM	346 PIEDMONT RD	RUTHERFORDTON	NC	28139-7361	PORES FORD
MARSHALL, JARROD	PO BOX 446	PENROSE	NC	28766-0446	LITTLE RIVER
MARSHALL, KELLY	PO BOX 445	HENRIETTA	NC	28076-0445	CAROLEEN
MARSHALL, SCOTT P	8574 BELEWS CREEK RD	STOKESDALE	NC	27357-9276	CENTRAL
MARSHALL, STEPHEN B	726 PAUL ST	ROCKY MOUNT	NC	27803-3335	CALVARY
MARTIN, JIMMIE	1201 MCGILL RD	VASS	NC	28394-9717	PINEYWOOD
MARTIN, RICK	RR 1 BOX 215-E	LAKE TOXAWAY	NC	28747-9736	OAK GROVE
MARTIN, TREY	PO BOX 906	HAMLET	NC	28345-0906	HAMLET FIRST
MARTIN JR, HOWARD E	8706 MIDDLETON CIR	HARRISBURG	NC	28075-9344	CONCORD FIRST
MASSENGILL, RAY	3932 ECHO FARMS BLVD	WILMINGTON	NC	28412-7379	MYRTLE GROVE
MASSEY, RITA	2170 RAINS CROSSROADS RD	PRINCETON	NC	27569-7725	PARRISH MEMORIAL
MASTERS, JEFF	14 BUCKNER HILL RD	LEICESTER	NC	28748-7014	FRIENDSHIP
MATHEWS, JENNIFER	3325 OAKLEY CIR	CASTLE HAYNE	NC	28429-5462	BURGHAW
MATHIS, PHILLIPPA	PO BOX 234	DANA	NC	28724-0234	REFUGE
MATTHEWS, JULIE	112 SUNRISE AVE	WILSON	NC	27893	FARMVILLE FIRST
MATTHEWS, WENDI	409 CHERRY ST	SYLVA	NC	28779-5415	MOSES CREEK
MATTOCKS, E C	2300 US HIGHWAY 70 W	GOLDSBORO	NC	27530-7793	ROSEWOOD FIRST
MAULDIN, WAYNE	623 TURNER MOUNTAIN RD	MOUNT AIRY	NC	27030-7870	TURKEY FORD
MAY, LISA	1121 COURTNEY COVE CT	GASTONIA	NC	28052-8300	BESSEMER CITY FIRST
MAYBERRY, TONYA	260 E LACKEY FARM RD	STONY POINT	NC	28678-9285	TEMPLE
MAYHEW, ANNETTE	2976 HEAVENS FARM CT	LINCOLNTON	NC	28092-1782	BUFFALO
MAYO, JILL	PO BOX 703	BOILING SPRINGS	NC	28017-0703	MT PLEASANT M
MCABEE, KEVIN	228 TROJAN LN	FOREST CITY	NC	28043-8734	BETHEL
MCBRIDE, CHERYL	2481 FLAT ROCK RD	REIDSVILLE	NC	27320-7657	FAIRVIEW
MCBRIDE, KEVIN	1627 BIG BRANCH RD	CLYDE	NC	28721-8738	REHOBOTH
MCCALEB, ANTHONY	907 FANNING BRIDGE RD	FLETCHER	NC	28732-9211	WESTWOOD
MCCARTER, GAIL	9711 VIXEN LN	HUNTERSVILLE	NC	28078-8299	LAKE NORMAN
MCCARTHY, JEFFREY D	1411 HORTON RD	DURHAM	NC	27704-1525	ROSE OF SHARON
MCCCLURE, DAVID	505 CASWELL AVE	BESSEMER CITY	NC	28016-2568	LOVE MEMORIAL
MCCOY, BARBARA	5880 NC HIGHWAY 16 N	CRUMPLER	NC	28617-9568	PHOENIX
MCCOY, DENNIS	391 FRIENDSHIP CHURCH RD	MURPHY	NC	28906-8589	FRIENDSHIP
MCCOY, TIM C	9030 BROWNE RD	CHARLOTTE	NC	28269-1168	INDEPENDENCE HILL
MCCRACKEN, BETH	205 KENT DR	ROCKY MOUNT	NC	27804-8834	SOUTHSIDE
MCCRAW, ROLAND	1794 BRUSHY FORK RD	CANA	VA	24317-4139	BLUES GROVE
MCCRAY, ANDREA	1136 POLK ST	CHARLOTTE	NC	28206-2936	GREATER FELLOWSHIP
MCCREARY, STEVE	419 WHITE PINES COUNTRY CLB RD	MOUNT AIRY	NC	27030-8935	FISGAY GAP
MCDANIEL, JAMES	4656 BLACK CREEK RD	SMITHFIELD	NC	27577-7841	PISCANAH
MCDANIEL JR, CARLTON	PO BOX 1531	GARNER	NC	27529-1531	HIGHLAND
MCDONALD, BEN	913 SNEED BRANCH RD	MURPHY	NC	28906-6656	EBENEZER
MCDOWGALD, TERRESSA	251 US HIGHWAY 158 E	CAMDEN	NC	27921-7524	TRINITY
MCDOWELL, DAVID	552 OLD FORD RD	FAIRVIEW	NC	28730-9521	GASHES CREEK
MCDOWELL, TIM	126 ROOSEVELT RD	JACKSONVILLE	NC	28540-6524	MIDVILLE
MCENTIRE, BRENDA	1091 CARPENTER RD	RUTHERFORDTON	NC	28139-8559	OAK SPRINGS
MCFALL, PHIL	101 S 8TH AVE	MAYODAN	NC	27027-2522	MADISON
MCGAHA, JOSEPH	10 HARMONY GROVE RD	NEBO	NC	28761-9518	NEBO FIRST
MCGILL, CAMERON	114 MARKET ST	ROCKWELL	NC	28138-8883	ROCKWELL FIRST
MCGINNIS, ALICE	PO BOX 76	CLIFFSIDE	NC	28024-0076	CLIFFSIDE
MCGIRT, MIKE	5387 SUMAC CIR	FAYETTEVILLE	NC	28304-3858	SOUTHVIEW
MCGOWEN, STEVE	1111 US HIGHWAY 158 E	YANCEYVILLE	NC	27379-9330	NORTH GRAHAM
MCGUIRE, SUZANNE	147 VERNIES SPRING RD	MOORESBORO	NC	28114-9600	VICTORY
MCINTYRE, JOHN	802 ELK TRAIL DR	WILMINGTON	NC	28409-3268	SOUTHSIDE
MCKINNEY, DON	251 AIRLINE DR	FOREST CITY	NC	28043-9782	HICKS GROVE
MCKINNEY, KEITH	112 LAKEMONT DR	FLAT ROCK	NC	28731-8712	EAST FLAT ROCK FIRST
MCKINNEY, MARK	3095 HIGHWAY 24 E	NEWPORT	NC	28570-5084	CROATAN
MCKINNEY, MICHAEL	32 LELYN DR	TAYLORSVILLE	NC	28681-6645	MONTECELLO
MCLAMB, JOHN	712 RIDGETOP WAY	WAKE FOREST	NC	27587-5521	FLAT SPRINGS
MCLAURIN, BETHANY	PO BOX 1756	BUIES CREEK	NC	27506-1756	KENNEBEC
MCLAURIN, JOHN	2206 ASH LITTLE RIVER RD	ASH	NC	27501	FRIENDSHIP
MCLEAN SR, MICHAEL D	5206 LAUREL HAVEN AVE	MORGANTON	NC	28655-6288	LAUREL HAVEN
MCMILLAN, JIM	6 BRAMBLE CT	ARDEN	NC	28704-9482	SUNRISE
MCMNEES, DAVID	PO BOX 1178	BUIES CREEK	NC	27506-1178	CROSSROADS
MCNEIL, DONNIE	169 LEATHER RD	SEAGROVE	NC	27341-9037	CENTER CROSS
MCNEIL, EDITH	1878 GLADYS FORK RD	FERGUSON	NC	28624-9136	ELK
MCNEILL, FRED	425 C C HAYES RD	PURLEA	NC	28665-9174	PURLEA
MCWHORTER, KEITH	3173 HILL PL	CAMP LEJEUNE	NC	28547-1418	TAR LANDING
MCMILLIAMS, ALAN	440 AIRPORT RD	FRANKLIN	NC	28734-6300	OAK GROVE
MEARS, JASON	2903 MIRANDA CT	WILMINGTON	NC	28405-6430	FREEDOM
MECIMORE, DOUG	135 RUMPLE HILL DR	STATESVILLE	NC	28677-2023	FALLSTOWN
MELLOTT, SUSAN	2200 MANGUM CT	CHAPEL HILL	NC	27514-9239	MOUNT CARMEL
MELTON, DORIS	528 CAGLE BRANCH RD	SYLVA	NC	28779-8475	LOCUST FIELD

MELTON, SHERYL	114 SCOTCH LN	ROCKINGHAM	NC	28379-7543	BEVERLY HILLS
MENDENEZ, KEITH	2212 WHEATON WAY	MONROE	NC	28112-6189	KERR MEMORIAL
MENHINICK, MARK	204 SANDHURST RD	HICKORY	NC	28602	HICKORY FIRST
MERRILL, RENA	PO BOX 737	CANDLER	NC	28715-0737	FREEDOM
MESSER, KAREN	131 DAVIS COVE RD	WAYNESVILLE	NC	28786-4820	RED BANK
MESSICK, JEFF	305 NORMAN ST	EAST BEND	NC	27018-7219	EAST BEND
METCALF, CHUCK	PO BOX 447	ENKA	NC	28728-0447	FAIRVIEW
MICHAELS, JANET	100 SEQUOIA DR	GASTONIA	NC	28052-8713	SOUTHSIDE
MILES, VICKIE	PO BOX 11655	DURHAM	NC	27703-0655	GREATER JOY
MILLER, ALBERTA	9584 US HIGHWAY 421 S	DEEP GAP	NC	28618-9223	RICH MOUNTAIN
MILLER, DAVID	2980 OAK FOREST LN	MORGANTON	NC	28655-9517	EL BETHEL
MILLER, DEBBIE	PO BOX 219	MOORESBORO	NC	28114-0219	SANDY PLAINS
MILLER, ED	1272 TWO CLAUDE RD	WILLOW SPRING	NC	27592-9166	PLEASANT GROVE
MILLER, JUDY	42 ROLLING HILLS ESTS	BURNSVILLE	NC	28714-8300	CANE RIVER
MILLER, LISA	1879 BACK CREEK CT	ASHEBORO	NC	27203-4103	WEST ASHEBORO
MILLER, RICHARD N	521 COUNTRY LN	BOONE	NC	28607-7929	GREENWAY
MILLER, ROBBY	310 SOUTH ST	ELKIN	NC	28621-3243	MACEDONIA
MILLER, SANDY	3070 WILDCAT RD	DEEP GAP	NC	28618-9281	STONY FORK
MILLER, TERRY	42 ROLLING HILLS ESTS	BURNSVILLE	NC	28714-8300	CANE RIVER
MILLIKAN, CINDY	PO BOX 461	SHALLOTTE	NC	28459-0461	SHELL POINT
MILLS, ALLEN	1239 EUFOLA RD	STATESVILLE	NC	28677-2470	FELLOWSHIP
MILLS, GREG	45 FLEETWOOD DR	CONCORD	NC	28027-6809	SOUTHSIDE
MILLS, WANDA	7925 MONRO RD	CATAWBA	NC	28609-8946	OLIVET
MILLS II, DAVID	2205 NEW GARDEN RD APT 2416	GREENSBORO	NC	27410-1748	PLEASANT GROVE
MILSAPS, GINA	1470 SULPHUR SPRINGS RD	HIDDENITE	NC	28636-5178	LINNEY'S GROVE
MILSTEAD, KATHY	1842 OLD WILKESBORO RD	STATESVILLE	NC	28625-9328	SAINT MARK
MITCHELL, RODNEY	6174 SUSSEX TRL	PLEASANT GARDEN	NC	27313-8136	SOUTHSIDE
MITCHELL, SHANE	4365 MAE LYNNE DR	MORGANTON	NC	28655-8370	BIBLE GOSPEL
MIXON, RONNIE	220 OAK PARK DR	BREVARD	NC	28712-3022	PISGAH FOREST
MIZE, DOUG	2349 NEBO RD	YADKINVILLE	NC	27055-7350	UNION GROVE
MOFFITT, BOBBY	103 SOURWOOD LN	FLAT ROCK	NC	28731-9619	BOYLSTON
MOFIELD, SCOTT	311 LASALLE ST 33 T	DURHAM	NC	27705	CALVARY
MONDELL, RICK	2859 EMMAUS CHURCH RD	DUDLEY	NC	28333-6257	EMMAUS
MONEY, WILLIAM	177 CROSSROADS CHURCH RD	DOBSON	NC	27017-7510	CROSS ROADS
MONK, JOE	301 N WOODROW ST	FUQUAY VARINA	NC	27526-2048	FUQUAY VARINA
MONTEITH, ERSKINE	PO BOX 246	DILLARD	GA	30537-0246	NEYMAN CHAPEL
MONTGOMERY, SUSIE J	5104 PARTRIDGE ST	DURHAM	NC	27704-1102	NEW JERUSALEM
MOODY, TIM	107 TIMOTHY LN	WAYNESVILLE	NC	28786-4248	ALLENS CREEK
MOODY, TODD	1048 HONEYCUTT RD	FAYETTEVILLE	NC	28311-1086	EUREKA
MOON, TIM	PO BOX 67	TODD	NC	28684-0067	SOUTH FORK
MOONEY, KANDRA	417 MCKINNEY COVE RD	BAKERSVILLE	NC	28705-8014	MCKINNEY COVE
MOORE, CURT	21 SILVERLEAF DR	HENDERSONVILLE	NC	28739-9766	ETOWAH
MOORE, DAVID	632 POLK CO LINE RD	RUTHERFORDTON	NC	28139-7304	PLEASANT GROVE
MOORE, DAWN	1616 BANBRIDGE RD	KERNERSVILLE	NC	27284-4304	PARK PLACE
MOORE, ERNIE	2590 CHUB LAKE RD	ROXBORO	NC	27573-8767	CLEMENT
MOORE, GREG	410 FULTON DR	KINGS MOUNTAIN	NC	28086-3706	CHRISTIAN FREEDOM
MOORE, JEFF	440 7TH STREET PL SW	CONOVER	NC	28613-2727	WOODLAWN
MOORE, KEVIN	PO BOX 463	YOUNGSVILLE	NC	27596-0463	MOUNT VERNON
MOORE, LEIGH ANN	1090 JIM MANNING RD	WILLIAMSTON	NC	27892-9145	PINEY GROVE
MOORE, MARK S	95 GOLDVIEW RD	ASHEVILLE	NC	28804-9716	WOODLANDS HILL
MOORE, PEGGY	PO BOX 98	CERRO GORDO	NC	28430-0098	PORTER SWAMP
MOORE, RICHARD	1009 OAKWOOD AVE	KANNAPOLIS	NC	28081-5376	SHADYBROOK
MOOSE, CHARLES	182 N WOODLAND AVE	FOREST CITY	NC	28043-2534	FLORENCE
MOOSE, NORMA	118 WALKER ST	KINGS MOUNTAIN	NC	28086-2826	KINGS MOUNTAIN
MOREHEAD, BUDDY	1905 MAPLE SPRINGS CH RD	SHELBY	NC	28152-8159	TRINITY
MORGAN, CHRISTOPHER S	1116 GURNEY W RD	EAGLE SPRINGS	NC	27242-8203	UNITY GROVE
MORGAN, EDDIE L	5 OAK ST	ASHEVILLE	NC	28801-3003	ASHEVILLE FIRST
MORGAN, MONICA D	223 CROWDERS CREEK RD	GASTONIA	NC	28052-9000	VICTORY
MORRIS, GRACELLA	1274 MINERAL SPRINGS DR	SYLVA	NC	28779-8016	BUFF CREEK
MORRISON, ALONZO	2304 WHITWORTH RD	CHERRYVILLE	NC	28021-9047	GAINSVILLE
MORTON, NORA	906 N AUDUBON AVE	GOLDSBORO	NC	27530-3006	TRINITY
MORTON, RACHEL H	369 GRANTS CREEK RD	JACKSONVILLE	NC	28546-9630	KELLUM
MOSES, JUDY	2949 C L KEEL RD	ROBERSONVILLE	NC	27871-9011	EVERETTS
MOSTELLER, ROBIN	3144 LONG SHOALS RD	LINCOLNTON	NC	28092-9370	DAVID MEMORIAL
MUENCH, BILL	284 CHALYBEATE RD	FUQUAY VARINA	NC	27526-6037	CHALYBEATE SPRINGS
MULLENS, SCOTT	PO BOX 1103	GRANDY	NC	27939-1103	POPLAR BRANCH
MULLINS, JOHN	RR 1 BOX 286-B	HENDERSONVILLE	NC	28792-9749	MOUNT MORIAH
MULLIS, BARRY	4581 TEAGUE TOWN RD	TAYLORSVILLE	NC	28681-6668	SMYRNA
MUNDAY, MATTHEW	7006 WINDSONG WAY	WINGATE	NC	28174-9687	MT PLEASANT
MURPHY, TODD	3311 SANDY RIDGE RD	COLFAX	NC	27235-9609	CENTURY PARK
MURRAY, DAVID B	1584 DEPRIEST RD	BOSTIC	NC	28018-8726	CORINTH
MURRY, BARRY	207 GRACE ST	OXFORD	NC	27565-3110	TUNGSTEN
MUTETI, NICHOLAS	88 MCDOWELL DR	WAKE FOREST	NC	27587-2561	FORSTVILLE
MYERS, ELLEN	551 STANFIELD DR	BURLINGTON	NC	27217-9081	BAYNES
MYERS, PAM	1328 THREE OAKS RD	HAMPTONVILLE	NC	27020-7237	WEST YADKIN
NANCE, KARLYN M	347 TIMBERLAND DR	THOMASVILLE	NC	27360-7342	SOUTHSIDE
NAYLOR, PAUL	3413 ROLESVILLE RD	WENDELL	NC	27591-9764	BETHANY
NESBITT, PRISCILLA	1112 OLD FORT RD	FAIRVIEW	NC	28730-8691	SPRING MOUNTAIN
NICHOLS, CATHY	711 CREST RD	FLAT ROCK	NC	28731-7732	BARKER HEIGHTS
NICHOLS, STUART	PO BOX 547	YOUNG HARRIS	GA	30582-0547	SHILOH
NICHOLS, TODD	5406 TURNER SMITH RD	BROWNS SUMMIT	NC	27214-9767	STEVENS MEMORIAL
NICHOLSON, CAROL	PO BOX 1268	PINETOPS	NC	27864-1268	PINETOPS
NICHOLSON, CHARLES	PO BOX 1268	PINETOPS	NC	27864-1268	PINETOPS
NORMAN, MICKIE	605 E 1ST AVE	CHADBOURN	NC	28431-2003	CHADBOURN
NORMAN, ROBIN	4296 CAT SQUARE RD	VALE	NC	28168-7485	CORINTH
NORVELL, MATT	800 WATTS ST	DURHAM	NC	27701-1533	WATTS STREET
NORVILLE, BRUCE	1 GREEN CREEK FARM RD	TRYON	NC	28782-9687	PORES FORD
NORWOOD, JEWELL	705 LOWELL AVE	LOWELL	NC	28098-1614	OAKLAND MEMORIAL
OLDHAM, BETTY JO	1403 E RALEIGH ST	SILER CITY	NC	27344-2717	BEAR CREEK
OLIVER, BURTON A	107 LINDSEY LEE LN	SHELBY	NC	28152-0509	PLEASANT RIDGE
OLIVER, JAY	173 BIRSDSONG LN	HENRIETTA	NC	28076	SANDY MUSH
OLIVER, TOM	2718 W MOUNTAIN ST APT 12	KERNERSVILLE	NC	27284-8054	MAIN STREET
ORR, CHRIS	5009 WINDSONG WAY	WINGATE	NC	28174-8276	ANTIOCH

ORR, LISA	349 WATERDOWN DR	FAYETTEVILLE	NC	28314-4408	FAYETTEVILLE FIRST
OSBORNE, BOBBY	2463 DEEP FORD RD	LANSING	NC	28643-9242	WARRENSVILLE
OVERTON, JILL	645 WALLS CHURCH RD	BOSTIC	NC	28018-7522	WALLS
OVERTON, TOMMY	606 CENTER GROVE RD	AHOSKIE	NC	27910-9235	CENTER GROVE
OWEN, SHANNON	RR 4 BOX 351-F	HENDERSONVILLE	NC	28739-9411	NAPLES
OWENS, BRENDA	798 SUTTON TOWN RD	WAYNESVILLE	NC	28786-2471	COVE CREEK
OWENS, GREG	14 APPLE BLOSSOM LN	WAYNESVILLE	NC	28786-2606	HAZELWOOD
OWENS, JON	8362 NC 39 HWY 5	HENDERSON	NC	27536-7132	BLESSED HOPE
OWENS, SCOTT	1523 GOLD FARM RD	SHELBY	NC	28152-8064	ROSS GROVE
OWENS, TONY	245 OLD BALL PARK RD	FOREST CITY	NC	28043-7705	PLEASANT HILL
PAGE, DONDI M	2736 CASTLE HAYNE RD	WILMINGTON	NC	28401-2683	WRIGHTSBORO
PAGE, ANDREW	1428 ROOSEVELT SPAIN RD	GREENVILLE	NC	27834-7337	AYDEN FIRST
PAGE, D L	705 CEDAR CREEK RD	FAYETTEVILLE	NC	28301-6505	JUDSON
PAGE, MARK	32190 OLD PARKER RD	ALBEMARLE	NC	28001-8367	IMMANUEL
PAGE, SANDY	24534 SAINT MARTIN RD	ALBEMARLE	NC	28001-7448	CANTON
PARHAM, KEVIN	10 E FARK AVE	BLACK MOUNTAIN	NC	28711-7723	RIVERSIDE
PARKER, CINDY	37 KING RD	PISGAH FOREST	NC	28768-8798	BLANTYRE
PARKER, JASON	608 SUMNER AVE	CONCORD	NC	28027-6159	EVA DRIVE
PARKER, KEVIN	120 CLYDE PEARCE RD	ZEBULON	NC	27597-7780	PILOT
PARKER, LANA	1300 VENGEANCE CREEK RD	MARBLE	NC	28905-8817	VENGEANCE CREEK
PARKER, LAURA	241 BROOKWOOD DR	ELKIN	NC	28621-3142	MOUNT PLEASANT
PARRIS, RANDY	318 EDEN TER	ARCHDALE	NC	27263-2608	TRINDALE
PARRISH, JOSH	2200 W CORNWALLIS DR APT 104	GREENSBORO	NC	27408-6925	NEW HORIZON
PARRISH, PAXTON	4637 LAWING CHAPEL CHURCH RD	MAIDEN	NC	28650-9251	LAWINGS CHAPEL
PARTIN, ANGIE	214 W CAVENAUGH ST	WALLACE	NC	28466-2146	KENANSVILLE
PARTIN, CHRIS	102 SUMMER DAYS CT	APEX	NC	27502-4466	OLIVE CHAPEL
PARTON, BEN	251 PAINTERS GAP RD	RUTHERFORDTON	NC	28139-9512	GILKEY
PATERSON, FRAN	2455 HOLLY SPRINGS CHURCH RD	BROADWAY	NC	27505-8883	HOLLY SPRINGS
PATERSON, RUSSELL	920 RALEIGH CT	GASTONIA	NC	28054-6036	EAST
PATTON, KRISTOPHER	415 E KLUTZ ST	MAIDEN	NC	28650-1405	NORTH NEWTON
PAULKS, DAVID	1036A NC HIGHWAY 56 E	LOUISBURG	NC	27549	RED BUD
PAYNE, NEAL	PO BOX 462	LATTIMORE	NC	28089-0462	LATTIMORE
PAYNE, SANDRA K	110 KIMBRELL LN APT 12	SYLVA	NC	28779-5288	SYLVA FIRST
PEEK, STACY	209 PICKENS RD	WEAVERVILLE	NC	28787-8521	LOCUST GROVE
PEELER, KERRY	412 N MADISON ST	WHITEVILLE	NC	28472-3215	WHITEVILLE FIRST
PEGRAM, STEPHEN	1804 OLD HOLLOW RD	WALKERTOWN	NC	27051-9716	BETHANY
PELTON, MARK	112 WOODBRIDGE ST	GASTONIA	NC	28056-7605	SALEM
PENDER, LAURIE	315 JOHNSON ST	HOPE MILLS	NC	28348-1823	HIGHLAND
PENNINGTON, TERRI	5408 SANDY TRAIL DR	KNIGHTDALE	NC	27545-9683	WILDERS GROVE
PERRY, JACKIE	1722 US HIGHWAY 17 N	MERRY HILL	NC	27957-9563	CAPEHARTS
PERRY, JEREMY	128 RAMGATE DR	SHELBY	NC	28152-8508	CALVARY
PERRY, NEIL	226 MCDOWELL DR	WAKE FOREST	NC	27587-2567	WAKE CROSS ROADS
PETHEL, JEFF	306 BOST ST	KANNAPOLIS	NC	28081-5404	MCGILL AVENUE
PEVERALL, TROY	3406 MIDDLE SOUND LOOP RD	WILMINGTON	NC	28011-9561	WINTER PARK
PHELPS, CHRISTOPHER	PO BOX 779	GRAHAM	NC	27523-0779	GRAHAM FIRST
PHELPS, DAVID	4115 BUFFALO RD	RALEIGH	NC	27616-0704	DAMASCUS GROVE
PHILBECK, DAVID	121 LOCUST TRL	ELLENBORO	NC	28040-7610	CONCORD
PHILLIPS, DONNIE	4616 BURLINGTON RD	GREENSBORO	NC	27405-8618	BUCHANAN
PHILLIPS, HAROLD	807 MCCONNELL AVE	EDEN	NC	27288-6415	RUFFIN STACEY
PHILLIPS, JENNIE C	3580 BEAR CREEK CHURCH RD	BEAR CREEK	NC	27207-8263	GOLDSTON
PHILLIPS, MILDRED	3616 BEECH GLEN RD	MARS HILL	NC	28754-6766	MIDDLE FORK
PHIPPS, MATTHEW	6050 HICKORY GROVE RD	CHARLOTTE	NC	28215-4130	HICKORY GROVE
PHOENIX, JEFF	626 EDGEWATER DR	BELMONT	NC	28012-9713	SANDY PLAINS
PIENSKI, VINCE	249 HOLDEN RD	YOUNGSVILLE	NC	27596-9129	FAITH YOUNGSVILLE
PIERCE, JOHN	2720 WILLARD RD	WINSTON SALEM	NC	27107-4422	SHARON
PIERCEALL, DAVE	314 N 2ND AVE	SILER CITY	NC	27344-3102	SILER CITY FIRST
PIERCY, ED	208 BRESLIN ST	WADESBORO	NC	28170-2316	WADESBORO FIRST
PILKINGTON, JASON	3145 OLD SALISBURY RD	NORTH WILKESBORO	NC	28659-8564	CENTER
PILKINGTON, LYNN	32043 WYNTREE CT	MATTHEWS	NC	28105	TRINITY
PILSON, GREG	PO BOX 1296	CARTHAGE	NC	28327-1296	ROBBINS FIRST
PINTO, BETH	222 MISENHEIMER DR NW	CONCORD	NC	28025-4617	POPLAR GROVE
PITTMAN, JAMES	RR 1 BOX 1480	COLUMBUS	NC	28722-9801	HOLLY SPRINGS
PITTS, MARK	639 E IREDELL AVE	MOORESVILLE	NC	28115-2425	MOORESVILLE FIRST
PLEASANT, KEITH	PO BOX 411	ANGIER	NC	27501-0411	TRINITY
PLEASANTS, INDIA	11368 CAMP KANATA RD	WAKE FOREST	NC	27587	WAKE UNION
PLESS, GENELL	285 WIGGINS RD	CANDLER	NC	28715-8803	RIDGEWAY
PLUNKETT, RETTA	5420 CLYDE KING RD	ASHEBORO	NC	27203-0707	GREYSTONE
POLLARD, DONNA	1097 WILLIE BROWN RD	CRUMPLER	NC	28617-9373	NEW RIVER
PONDER, ADAM	2659 S CHIPLEY FORD RD	STATESVILLE	NC	28625-8712	SOUTH RIVER
POPE, GLENDA	333 N MAIN ST	RAEFORD	NC	28376-2643	RAEFORD FIRST
POPHAM, RANDALL	312 5TH AVE W	HENDERSONVILLE	NC	28739-4304	HENDERSONVILLE FIRST
PORTER, STEVE	125 HEATH ST	CLINTON	NC	28328-4903	CLINTON FIRST
POUNDERS, ALLEN	PO BOX 267	LEICESTER	NC	28748-0267	NEWBRIDGE
POWELL, CHERYL	4260 MOUNT MISERY RD NE	LELAND	NC	28451-9064	DELCO
POWELL, SHANNON	PO BOX 248	MATTHEWS	NC	28106-0248	MATTHEWS FIRST
POWERS, DEBRAH	PO BOX 918	BLADENBORO	NC	28320-0918	GRACE
POWERS, TIM	1153 JARVIS MILLER RD	ASHEBORO	NC	27203-2658	GLENOLA
POWERS, TRACI B	4926 CYPRESS RD	FAYETTEVILLE	NC	28304-2212	LAFAYETTE
PRATT, JONATHAN K	6156 MOUNTAIN GROVE RD	HICKORY	NC	28602-9209	MOUNTAIN GROVE
PREDDY, DONNA	RR 1	ERWIN	NC	28339	OKDALE COMMUNITY
PRESLEY, JAKE	3804 MITCHELL MILL RD	RALEIGH	NC	27616-8565	TRAMWAY
PRESNELL, LAURA	205 PANSY PL	WAYNESVILLE	NC	28786-1479	CRABTREE
PREVETTE, JEFF	304 BEAVER RD	ELKIN	NC	28621-8204	SPRINGFIELD
PRICE, ALICIA	167 CHRISTA RIDGE RD	FRANKLIN	NC	28734-5814	LEESSENTICE
PRICE, DAVID	2114 ARBOREUM TRCE	CARY	NC	27511-9660	SWIFT CREEK
PRICE, TERESA T	8476 HONEYCUTT RD	STANFIELD	NC	28163-7610	MIDLAND FIRST
PRINCE, JEFF	2426 PICKETT RD	DURHAM	NC	27705-5736	YATES
PRINCE, JERRY	PO BOX 4716	CALABASH	NC	28467-9820	BEULAH
PRINCE, RODNEY	132 BIRNDEST CT	WEST END	NC	27376-8027	TAYLORS MEMORIAL
PROWS, GEOFF	99 MCDOWELL DR	WAKE FOREST	NC	27587-2561	BAILEY
PRUETTE, KAREN W	404 R L NORRIS DR	LINWOOD	NC	27299-8700	FORK
FRUITT, SIDNEY	404 LYNDBURST DR	HENDERSONVILLE	NC	28791-1534	BALFLOUR

PRYOR, DAVE	1912 N CENTENNIAL ST	HIGH POINT	NC	27262-7603	CONRAD MEMORIAL
PURVIS, KAREN	144 COUNTRY ACRES LN	ABERDEEN	NC	28315-4308	EXWAY
QUAVE, RHONDA	PO BOX 27	PPAFFTOWN	NC	27040-0027	PPAFFTOWN
QUEEN, JEFF	713 ISLAND FORD RD	MOORESBORO	NC	28114-7621	HARMON STREET
QUEEN, MATTHEW B	8405 RILEY HILL RD	ZEBULON	NC	27597-8778	UNION CHAPEL
QUESENBERRY, SCOTT	2033 HAMPTON RD	GERMANTON	NC	27019-8839	FRIENDSHIP
RABY, JACKIE	PO BOX 304	SHANNON	NC	28386-0304	FREEDOM
RACHEL, BRETT D	RR 9 BOX 315	FAYETTEVILLE	NC	28301-9619	CEDAR CREEK
RADFORD, SANDY	27 RICHMOND DR	CLAYTON	NC	27520-7678	CALVARY, SELMA
RAGLAND, BILLY	105 BLACKBERRY LN	BREVARD	NC	28712-9657	CALVARY
RALEIGH, BRIAN	4380 REYNOLDS LN SE	BOLIVIA	NC	28422-8634	FAITH
RALEIGH, JOANN	4380 REYNOLDS LN SE	BOLIVIA	NC	28422-8634	FAITH
RAMSEY, MICHAEL	3940 WHITELEY CIRCLE WAY	ROCKY MOUNT	NC	27803-5867	EPHESUS
RAMSEY, SHANE	2899 MESSER RD	VALDESE	NC	28690-9474	MOUNT CALVARY
RANDALL, SCOTT	164 VFW RD	MORGANTON	NC	28655-9054	PLEASANT VIEW
RASNICK, DAVID J	299 SIMPSON RD	MOUNT AIRY	NC	27030-8355	HOLLY SPRINGS
RAT CLIFFE, KATHY	247 BIG STOMP RD	WAYNESVILLE	NC	28786-7020	CALVARY
RAY, FRANKIE	2992 WATER TANK RD	WEST JEFFERSON	NC	28694-9606	MOUNT OLIVE
RAY, KIM	2992 WATER TANK RD	WEST JEFFERSON	NC	28694-9606	MOUNT OLIVE
RAYMOND, LEJEANNA	984 LONGS STORE RD	ROXBORO	NC	27573-8542	LAMBERTH MEMORIAL
RAYNOR, W ANDY	709 MACEDONIA RD	SPRING HOPE	NC	27882-8067	ELM GROVE
REAVIS, JIMMY	345 HARVEYS LN	TRAPHILL	NC	28685-9133	TRAPHILL
REAVIS, SCOTT	281 MARSHBANKS APT 8	BUIES CREEK	NC	27506	NEILLS CREEK
REDMON, GINA	655 N CHIPLEY FORD RD	STATESVILLE	NC	28625-1516	DENNYVILLE
REDMON, TIM	655 N CHIPLEY FORD RD	STATESVILLE	NC	28625-1516	DENNYVILLE
REDMOND, MATTHEW	175 HEBRON RD	STATESVILLE	NC	28625-9598	HEBRON
REECE, SUZANNE	PO BOX 266	SNEADS FERRY	NC	28460-0266	SALEM
REED, CARL	2031 DUTCH COVE RD	CANTON	NC	28716-5089	EAST CANTON
REEDER, SUSAN C	PO BOX 58149	FAYETTEVILLE	NC	28305-8149	SNYDER MEMORIAL
REGAN, ANNETTE	HIGHWAY 96	ZEBULON	NC	27597	CORINTH
REICH, WAYNE	3505 LAW/NDALE DR	GREENSBORO	NC	27408-2803	LAW/NDALE
REID, BILL	2201 HENDERSON AVE	NEW BERN	NC	28560-5313	TEMPLE
REID, JAMES L	769 SHOAL CREEK RD	BALSAM GROVE	NC	28708-9605	SHOAL CREEK
RENEGAR, BOBBY	1743 S 41ST ST APT E	WILMINGTON	NC	28403-5544	PINE VALLEY
RENFRO, CHRIS	PO BOX 143	SPRUCE PINE	NC	28777-0143	FREEDOM
REXROTH, MARK	1500 BETHLEHEM RD	ROCKY MOUNT	NC	27803-2113	ARLINGTON
REYNER, SHAY	5419 FAIROAKS RD	DURHAM	NC	27712-2027	RIDGECREST
REYNOLDS, BRINKLEY	110 W QUAIL RIDGE RD	OXFORD	NC	27565-2858	CEDAR FORK
REYNOLDS, DALE	9405 OLD 60	ROARING RIVER	NC	28669-8280	ROARING RIVER
REYNOLDS, DONALD	123 DEER TRAIL RD	REIDSVILLE	NC	27320-8227	BURTON MEMORIAL
REYNOLDS, J R	6 BIRCHWOOD CT	THOMASVILLE	NC	27360-7959	GREEN STREET
REYNOLDS, LORI F	21960 MCKAY ST	WAGRAM	NC	28396-9538	SPRING HILL
REYNOLDS, MARC	319 SECTION HOUSE RD	HICKORY	NC	28601-9382	EAST HICKORY
REYNOLDS, N BILLY H	PO BOX 64	NORMAN	NC	28367-0064	PINE GROVE
RHOADES, STEVE	PO BOX 235	FERGUSON	NC	28624-0235	LIVINGSTON MEMORIAL
RHODES, CHIRSTY	65 HAWKINS SPRING RD	FLAT ROCK	NC	28731-7718	TUXEDO FIRST
RHODES, KEITH	65 HAWKINS SPRING RD	FLAT ROCK	NC	28731-7718	TUXEDO FIRST
RHODES, MARGAREE M	1503 RIDGEWAY AVE	DURHAM	NC	27701-4830	ETERNAL LIFE
RICE, NANCY	275 BULL PEN RD	CASHIERS	NC	28717-9521	CASHIERS
RICE, NANCY	11868 VIRGINILINA RD	ROXBORO	NC	27573-7379	HIGH VIEW
RICE, ROGER	11868 VIRGINILINA RD	ROXBORO	NC	27573-7379	HIGH VIEW
RICE, THELMA	PO BOX 56	MARS HILL	NC	28754-0056	GABRIELS CREEK
RICH, CARSON	PO BOX 458	NORTH WILKESBORO	NC	28659-0458	NORTH WILKESBORO FIRST
RICHARDS, MICHAEL R	4300 MCKEE DR	CHARLOTTE	NC	28270-1257	MCKEE ROAD
RICHARDSON, DIANNE	6921 MCLEOD DR	MAXTON	NC	28364-7395	UNION LIGHT
RICHARDSON, PENNI	133 GLENDALE DR	WILMINGTON	NC	28401-8826	OLIVET
RICKS, DEEDEE	212 CHARLOTTE ST	ROANOKE RAPIDS	NC	27870-2112	ROSEMARY
RIGGAN, GAY	2073 OLD US HIGHWAY 601	MOUNT AIRY	NC	27030-8346	PINEY GROVE
RIGSBY, GWEN P	1623 W MOUNT DR	ROCKY MOUNT	NC	27803-3109	WHITAKERS
RILEY, JOYCE	2030 CHUB LAKE RD	ROXBORO	NC	27573-8744	MONTWOOD
RIT CHIE, RANDALL	1038 E 22ND ST	KANNAPOLIS	NC	28083-9752	CORNERSTONE BAPTIST
RIVENBARK, PHILLIP B	PO BOX 202	ROSE HILL	NC	28458-0202	WALLACE FIRST
RIVERS, JIMMY	810 BRIDGES ST	MOREHEAD CITY	NC	28557-3836	MOREHEAD CITY FIRST
ROBBINS, AIMEE	3520 TERRA FIRMA DR	LENOIR	NC	28645-8599	YADKIN VALLEY
ROBERTS, NORMAN	179 SUNRISE RIDGE DR	MURPHY	NC	28906-6815	OWL CREEK
ROBERTSON, GEORGE	963 LAUREL WOOD DR	EDEN	NC	27288-5354	SPRAY
ROBINSON, JOHN	3751 WALKER RD	MAIDEN	NC	28650-9569	AMITY
ROBINSON, RALPH	541 WRIGHT RD	MURPHY	NC	28906-6317	TOMOTLA
ROBINSON, RHONDA	61 STAMEY RD	BAKERSVILLE	NC	28705-8203	CANE CREEK
ROGERS, ART	8947 ALBEMARLE RD	CHARLOTTE	NC	28227-2617	CORNERSTONE
ROGERS, KEVIN	PO BOX 241	FRANKLIN	NC	28744-0241	WINDY GAP
ROGERS, ROBERT	PO BOX 589	RICH SQUARE	NC	27869-0589	RICH SQUARE
ROGERS, STEVE	593 FLETCHER MARTIN RD	ALEXANDER	NC	28701-9727	ALEXANDER
ROGERSON, LAYNE G	1100 RED BANKS RD	GREENVILLE	NC	27858-5205	OAKMONT
ROLLINS, BILLIE	RR 3 BOX 76	WADESBORO	NC	28170-9512	WADE
ROLLINS, DONALD	RR 3 BOX 76	WADESBORO	NC	28170-9512	WADE
ROLLINS, TIM	4600 COUNTRY MEADOW DR	GASTONIA	NC	28056-8665	LIGHTHOUSE
ROLLINS, ZINA	MT SINAI CHURCH RD	SHELBY	NC	28152	PEACH STREET
RONK, DERRICK	1730 SOUTH ST	WINSTON SALEM	NC	27127-4737	ENON
ROSE, ED	3213 MARS ST	RALEIGH	NC	27604-3927	TEMPLE
ROSE, SUE	RR 1 BOX 53B	SEABOARD	NC	27876-9801	GALATIA
ROSS, JAMES	1326 MAMM OAKLEY RD	ROUGE MOUNT	NC	27572-6822	TIMBERLAKE
ROTEN, AMANDA J	227 BUFFALO MEADOWS RD	WEST JEFFERSON	NC	28694-7145	NORTH BEAVER
ROUSE, FRANK	475 MCGHEES MILL RD	ROXBORO	NC	27573-7434	MOUNT HARMONY
ROUSE JR, HARVEY	1498 HIGHWAY 58 N	TRENTON	NC	28585	TRENTON MISSIONARY
RUDASILL, KRISTI	PO BOX 5431	BOILING SPRINGS	NC	28017-5008	DAVID
RUNYON, PAM	1040 PATTERSON FARM RD	MOORESVILLE	NC	28115-8221	WEST CORINTH
RUPPE, TIM	246 WEBB DR	FOREST CITY	NC	28043-3319	WEST MEMORIAL
RUSCH, PETE	5539 LEATHERWOOD LN	HARRISBURG	NC	28075-9424	WEST CABARRUS
RUSS, MARK	1006 GROFF ST	CONCORD	NC	28027-4717	EASTWOOD
RUSSELL, APRIL	7726 US HIGHWAY 221 S	FLEETWOOD	NC	28626-9586	BIG FLATS
RUSSELL, BETH	812 HONEYWOOD LN	GASTONIA	NC	28056-7067	LOWELL FIRST

RUSSELL, JEREMY	311 BELMONT MOUNT HOLLY RD	BELMONT	NC	28012-2606	CATAWBA HEIGHTS
RUSSELL, JOHN	PO BOX 4	SALUDA	NC	28773-0004	MOUNTAIN PAGE
RUSSELL, RUTH	1610 CADDY LN	ELIZABETH CITY	NC	27909-3259	BEREA
RUSSELL, TIM	7726 US HIGHWAY 221 S	FLEETWOOD	NC	28626-9586	BIG FLATTS
RYCROFT, BETTY	1937 NC HIGHWAY 67	JONESVILLE	NC	28642-9249	EAST ELKIN
SAGGUS, JEFF	PO BOX 2663	SOUTHPORT	NC	28461-9271	BEACH ROAD
SALISBURY, SUSAN	230 RICHELIEU RD	WILMINGTON	NC	28412-7934	KURE BEACH FIRST
SALLEY, BILL	225 LIBERTY AVE	THOMASVILLE	NC	27360-7247	LIBERTY
SAMPLES, JOSH	123 CARTER MILL RD	ELKIN	NC	28621-2142	COOL SPRINGS
SAMPSON, STENSON	421 JIMMY'S FARM RD	PEMBROKE	NC	28372-8289	UNION
SANDERS, TONY	225 PRUETT RD	CASAR	NC	28020-7725	PISGAH
SAPP, PAUL	865 PINE RIDGE RD	ZEBULON	NC	27597-6105	PINE RIDGE
SASSER, KELLY	PO BOX 459	MORGANTON	NC	28680-0459	MORGANTON FIRST
SASSER, TIM	1302 N BERKELEY BLVD	GOLDSBORO	NC	27534-3422	ADAMSVILLE
SAULS, BRYANT L	312 TURNER SWAMP RD	FREMONT	NC	27830-9696	MOUNT NELSON
SAUNDERS, BARRY	3326 MACK BALLARD RD	MAIDEN	NC	28650-9272	MOUNTAIN VIEW
SAUNDERS, JUANITA	PO BOX 148	WEST END	NC	27376-0148	EAGLE SPRING
SAYLES, OWEN	116 MERCHANT ST	ASHEVILLE	NC	28803-1325	OAKLEY
SCHUYLER, SCOTT	212 CHELTENHAM DR	WINSTON SALEM	NC	27103-6113	EDGEWOOD
SCISM, CAM J	121 HONEYWOOD RD	KINGS MOUNTAIN	NC	28086-9107	PATTERSON GROVE
SCOTT, CLINT	717 MORTON FARM RD	HOLLY SPRINGS	NC	27540-8585	FOREST HILLS
SCOTT, GAY	1086 BAKERS RIDGE RD	PINEY CREEK	NC	28663-9008	BELLVIEW MISSIONARY
SCOTT, KATHY	1457 BUNCHEE SCHOOL RD	BEAR CREEK	NC	27207-9131	BONLEE
SCOTT, MICHAEL	109 W CHURCH ST	WILLIAMSTON	NC	27892-2401	MEMORIAL
SCOTTON, KAREN	PO BOX 22	STALEY	NC	27355-0022	STALEY
SCROGGS, ALLEN	PO BOX 2133	CANDLER	NC	28715-2133	BEREA
SCRUGGS, DWAYNE	196 ROLLINS RD	FOREST CITY	NC	28043-9324	PINEY MOUNTAIN
SCRUGGS, JOE A	RR 1 BOX 1113	COLUMBUS	NC	28722-9776	MILL SPRING FIRST
SEAGLE, MARY	2249 VALWAY RD NW	LENOIR	NC	28645-3971	RUFUS
SEAGLE, RICHARD	PO BOX 1463	NEW BERN	NC	28563-1463	NEW BERN FIRST
SEAGLE, RODNEY	4458 REEPSVILLE RD	VALE	NC	28168-9747	REEPSVILLE
SECHRIST, JONATHAN	PO BOX 37	TOAST	NC	27049-0037	FAITH
SEGAR, KEVIN	2897 PITTS SCHOOL RD	HARRISBURG	NC	28075-7797	PITTS
SELF, FRANKIE	799 HWY 158	ELIZABETH CITY	NC	27909	RAMOTH GILEAD
SELF, ROGER	1241 HARDIN RD	DALLAS	NC	28034-7511	HARDIN
SESSOMS, JUDY	902 BERRY LEWIS RD	BLADENBORO	NC	28320-9222	RICHARDSON
SESSOMS, LESLIE	207 E 17TH ST	LUMBERTON	NC	28358-3880	GODWIN HEIGHTS
SETTLE, BOBBIE	RR 4 BOX 1621	HICKORY	NC	28602	PHILADELPHIA
SETTLE, JOEL R	306 IRVING PARK DR	KERNERSVILLE	NC	27284-2228	KERNERSVILLE FIRST
SETZER, ALLISON	2959 RAMBLEWOOD DR	VALDESE	NC	28690-9445	VALDESE FIRST
SEXTON, MARY	650 GLENN KING RD	LANSING	NC	28643-9257	BRISTOL
SHADDING, HOPE	301 BARBEE BLVD	OAK ISLAND	NC	28465-8152	OAK ISLAND FIRST
SHAMBURGER, TIM	342 HUNT RD	WHITEVILLE	NC	28472-8819	TRINITY
SHERWOOD, DAVID M	PO BOX 44	WINGATE	NC	28174-0044	WINGATE
SHEW, VICKIE	955 DELLAPLANE RD	ROARING RIVER	NC	28669-9244	CRANBERRY
SHIELDS, LADELL	120 LINDSEY LEE LN	SHELBY	NC	28150-0509	BEAVER DAM
SHIPPAM, JIM	1502 NC HIGHWAY 226 RD	CASAR	NC	28020-9611	MT LEBANON
SHIPPAM, LORA	1502 NC HIGHWAY 226 RD	CASAR	NC	28020-9611	MT LEBANON
SHOOK, DONNA	348 RUTHERFORD RD	MARION	NC	28752-4705	MARION FIRST
SHUBERT, GINGER	7167 GREEDY HWY	HICKORY	NC	28602-9229	PROVIDENCE
SHUBERT, SCOTT	4018 HIGHWAY 401 S	LOUISBURG	NC	27549	FLAT ROCK
SHUFFLER, JOE	1439 LAKEVIEW ACRES DR	VALDESE	NC	28690-9307	UNITED
SIANO, DEBROAH	310 CENTER HILL RD	TYNER	NC	27980-9773	BALLARDS BRIDGE
SIBBETT, DARRELL	PO BOX 2222	WHITEVILLE	NC	28472-7222	SWEET HOME
SIDDEN, TOMMY	483 THREE OLKS DR	HAYS	NC	28635-9241	MOUNTAIN VIEW
SIEBERHAGEN, DONNA	151 MOUNT OLIVE CHURCH RD	ROCKINGHAM	NC	28379-7605	MOUNT OLIVE
SIGMON, CATHY	355 SMITH GROVE RD	FOREST CITY	NC	28043-9639	FAIRVIEW
SIGMON, TERRY M	5200 E US HIGHWAY 70	CATAWBA	NC	28609-8126	NEW HOPE
SIMMONS, JEFF	3491 ALTA VISTA WAY	MORGANTON	NC	28655-8376	SOLID ROCK
SIMMONS, JOE L	710 CAROLINA AVE	BOLTON	NC	28423-8696	CAMP BRANCH
SIMMONS, TEENA	230 KATIE LN	MOUNT AIRY	NC	27030-2462	PLEASANT VIEW
SIMONS, SANDY	814 WHITE OAK DR	EDENTON	NC	27932-9080	ALBEMARLE
SINCLAIR, JOE M	3102 GUESS RD	DURHAM	NC	27705-2645	GUESS ROAD
SINGLETON, MIKE	PO BOX 412	LINWOOD	NC	27299-0412	FAITH
SINGLETON, RANDY	51 ROBY FORD LN	NEWLAND	NC	28657-8765	OAK GROVE
SISK, GREG	PO BOX 2013	YADKINVILLE	NC	27055-2013	MAPLEWOOD
SISK, LUKE	205 TOT DELLINGER RD	CHERRYVILLE	NC	28021-9239	OAK GROVE
SIZEMORE, MARK	175 ROGERS HILL RD	CANTON	NC	28716-5894	RIVERSIDE
SKEGGS, BRIAN	5812 POINTER DR	RALEIGH	NC	27609-4993	HOPKINS CHAPEL
SKINNER, TAMMY	3023 ANSONVILLE RD	MARSHVILLE	NC	28103-9526	FAIRFIELD
SLAGLE, MELANIE	21 SOUTHRIDGE DR	SPRUCE PINE	NC	28777-9790	MOUNT CARMEL
SLEDGE, MIKE	3001 SLEDGE RD	LOUISBURG	NC	27549-8970	HOLLY GROVE
SLUSHER, AMY	PO BOX 145	FRANKLINVILLE	NC	27248-0145	FRANKLINVILLE FIRST
SMELTZER JR, RAY D	8400 POOLE RD	KNIGHTDALE	NC	27545-9154	BETHLEHEM
SMITH, ANDY	GWU BOX 5181	BOILING SPRINGS	NC	28017	WEST CRAMERTON
SMITH, BECKY	356 MCCRIMMON RD	CARTHAGE	NC	28327-7792	CALVARY
SMITH, BEN	4001 DOYLE RD	ZEBULON	NC	27597-8357	BEULAH CHRISTIAN
SMITH, BILL	1145 PINEVILLE MATTHEWS RD	MATTHEWS	NC	28105-6518	CARMEL
SMITH, BOBBIE	2586 BALD CREEK RD	CLYDE	NC	28721-7768	JAMES CHAPEL
SMITH, BRAD	101 ANITA FORT RD	CAPE CARTERET	NC	28584-9213	CAPE CARTERET
SMITH, CAROLYN	2209 US 70 W	MORGANTON	NC	28655-6237	SILVER CREEK
SMITH, CHADD	601 HIDDEN VALLEY RD	WILMINGTON	NC	28409-3930	GIBSON AVENUE
SMITH, DAVID	120 ASTOR ST	MOUNT AIRY	NC	27030-8765	FELLOWSHIP
SMITH, DENISE	6674 ROMINGER RD	SUGAR GROVE	NC	28679-9409	UNION
SMITH, DONNIS	120 DEADMAN RD	ELLENBORO	NC	28040-8668	PILGRIM
SMITH, GAIL	2428 WALKER RD	HILLSBOROUGH	NC	27278-9165	MARS HILL
SMITH, GEORGE	1201 CONNELLY SPRINGS RD SW	LENOIR	NC	28645-6396	WHITNEI FIRST
SMITH, GLORIA	6292 OLD FAYETTEVILLE RD	GARLAND	NC	28441-8922	BRUAR BRANCH
SMITH, JANICE	13169 SWAMP FOX HWY E	TABOR CITY	NC	28463-9166	DULAH
SMITH, JEFF	7628 CEDAR TREE LN	CHARLOTTE	NC	28227-1246	NEW HOPE
SMITH, JIM	12 HILAWESSE ST	HAYESVILLE	NC	28904-4500	TRUETT MEMORIAL
SMITH, JOSH	SEBTS BOX 13675	WAKE FOREST	NC	27587	UNITED BELIEVERS

SMITH, LANNY	3704 NORMAN RD	MORGANTON	NC	28655-8361	MOUNT HOME
SMITH, LEE	304 NC HIGHWAY 226 RD	CASAR	NC	28020-7776	MOUNTAIN VIEW
SMITH, MARK E	PO BOX 400	SUMMERFIELD	NC	27358-0400	SUMMERFIELD FIRST
SMITH, MASON	PO BOX 2464	BUIES CREEK	NC	27506-2464	MEMORIAL
SMITH, MATTHEW	1295 CAREY CHAPEL RD	HENDERSON	NC	27536-9871	CAREY
SMITH, MICHAEL	3520 MCKINNEY RD	MOORESBORO	NC	28114-9616	RACE PATH
SMITH, MIKE	114 WOODCREST RD	MOORESBORO	NC	28115-5721	SOUTHSIDE
SMITH, PATSY	5204 GILBOA RD	MARSHVILLE	NC	28103-9708	CENTERVIEW
SMITH, RAMON	1701 POLO RD	WINSTON SALEM	NC	27106-4540	COLLEGE PARK
SMITH, RAY	4560 NEW LIFE CHURCH RD	TABOR CITY	NC	28463	NEW LIFE
SMITH, REBECCA H	117 REDWOOD LN	GASTONIA	NC	28052-9749	SOUTH MARIETTA ST
SMITH, SHELIA	RR 1 BOX 156 A	ARARAT	VA	24053-9733	MOUNT CARMEL
SMITH, STEPHEN	1410 HIGHLAND AVE	ALBEMARLE	NC	28001-2554	WEST OAKBORO
SMITH, TERESA	122 DRAGON CT	RAEFORD	NC	28376-5800	HILLCREST
SMITH, TIFFANY	304 NC HIGHWAY 226 RD	CASAR	NC	28020-7776	MOUNTAIN VIEW
SMITH JR, STEVE M	PO BOX 1262	BUIES CREEK	NC	27506-1262	NEW BETHEL
SNAPP, PHILIP L	711 E ACADEMY ST	FUQUAY VARINA	NC	27526-2349	MT OLIVET
SNYDER, NATALIE	24 BOWEN DR	BELMONT	NC	28012-9517	SOUTH POINT
SOMERS, GLENN	ANTIOCH CHURCH RD	SPARTA	NC	28675	OSBORNE MEMORIAL
SOMERS, MARK	319 CHEVES RD	ZEBULON	NC	27597-6159	BUNN
SORIANO, NOE	PO BOX 897	CANDOR	NC	27229-0897	PRINCE OF PEACE
SOWERS, MICHAEL	8200 PARTRIDGE RD	COLFAX	NC	27235-9761	GUILFORD
SPENCE, STANLEY W	1535 NEWFOUND HOLLOW RD	CHARLOTTE	NC	28214-8609	PRITCHARD MEMORIAL
SPENCER, BILLY	RR 1 BOX 17 B	POLKTON	NC	28135-9715	NORTH WADESBORO
SPENCER, MICHELLE	RR 1 BOX 17 B	POLKTON	NC	28135-9715	NORTH WADESBORO
SPENCER, TIM	1330 BREWER RD	WINSTON SALEM	NC	27127-5618	GRIFFITH
SPIVEY, DEBRESSA	2811 MINTER SCHOOL RD	SANFORD	NC	27330-6881	HUNT SPRINGS
SPRINGER, TERRI	501 W 5TH ST	WINSTON SALEM	NC	27101-2727	WINSTON SALEM FIRST
SPRINKLE, JOHN	3607 BROOKSTONE TRL	INDIAN TRAIL	NC	28079-9455	INDIAN TRAIL FIRST
ST CLAIR, MELINDA	2412 MOUNT OLIVE CHURCH RD	TAYLORSVILLE	NC	28681-9220	MOUNT OLIVE
STAFFORD, MIA	BROAD ST	SPRUCE PINE	NC	28777	CALVARY
STAGGS, PAUL	1451 BRIAR CREEK RD	CHARLOTTE	NC	28205-5514	BRIAR CREEK ROAD
STALEY, JOE	1517 POSTON CIR	GASTONIA	NC	28054-4637	FLINT GROVES
STAMPER, HENRY A	1005 CHERRY ST	TARBORO	NC	27886-3601	TARBORO FIRST
STAPLES III, WILSON H	178 OWENS BEACH RD	HARBINGER	NC	27941-9731	POWELLS TOWN
STARKEY, RANDY	4386 SHATTALON DR	WINSTON SALEM	NC	27106-2051	OLD TOWN
STARNES, MARCUS	1001 OKLAHOMA ST	KANNAPOLIS	NC	28083-7220	CENTERVIEW
STARNES, STEPHEN	5409 GARDEN LAKE DR	GREENSBORO	NC	27410-2620	FRIENDLY AVENUE
STEADMAN, JOE	421 JUDSON DR	WAKE FOREST	NC	27587-2508	WHITE LEVEL
STEELE, BLISS	6450 TUCKASEEGEE RD	CHARLOTTE	NC	28214-2823	MULBERRY
STEELE, JAMIE	648 SHOOK LN	TAYLORSVILLE	NC	28681-8866	THREE FORKS
STEPHENS, BECKY	1216 JACK JOYCE RD	PILOT MOUNTAIN	NC	27041-9574	SIMMONS GROVE
STEPHENS, JIMMY G	7689 STEPHENSVILLE RD	HICKORY	NC	28602-8712	CROSSROADS
STEPHENS, JOEL L	133 BANK ST	MOUNT AIRY	NC	27030-4769	BANNERTOWN
STEPHENSON, EVELYN A	RR 1 BOX 206	JACKSON	NC	27845-9715	MOUNT CARMEL
STERTZ, JOE	PO BOX 2123	BUIES CREEK	NC	27506-2123	ANGIER
STEVENS, SAUNDRA	SWAMP FOX HWY E	TABOR CITY	NC	28463	SANDY PLAIN
STEVENS, SETH	4220 BLANCHARD CIR	MATTHEWS	NC	28104-6103	HARTIS GROVE
STEWART, AARON	252 N MINERAL SPRINGS DR	JONESVILLE	NC	28642-2105	WELCOME HOME
STEWART, CHARLES	2124 STONEYRIDGE DR	CHARLOTTE	NC	28214-8344	THRIFT
STEWART, MARTY	1217 TRAIL DR	BOONVILLE	NC	27011-9334	CHARITY
STEWART, PAM	PO BOX 705	LEICESTER	NC	28748-0705	DEAVERVIEW
STEINETT, LEE	PO BOX 473	CANTON	NC	28716-0473	BURNETTE SIDING
STINNETT, TODD	5434 AIRPORT RD	BEAR CREEK	NC	27207-8810	BRUSH CREEK
STOCKS, JOYCE	7140 STOCKS WAY	OCEAN ISLE BEACH	NC	28469-3583	GRACE
STOGNER, ANGIE	8715 GRIFFIN GREENE BLVD	OAKBORO	NC	28129-8948	MINERAL SPRINGS
STOKES, SIDNEY J	132 WAAGONER RD	SALISBURY	NC	28144-9475	STALLINGS MEMORIAL
STONE, BETTIE	1165 NEW CUT RD	LEXINGTON	NC	27292-9209	OAK HILL MEMORIAL
STONE, JASON	PO BOX 1453	BUIES CREEK	NC	27506-1453	SPRING LAKE FIRST
STONECYPHER, DAN	PO BOX 417	MOYOCK	NC	27958-0417	JOINJOCK
STORIE, MATTHEW	243 BROOKFIELD CIR	SANFORD	NC	27330-2275	CONSBORO HEIGHTS
STORZ, MARK	4738 ARENDELL ST	MOREHEAD CITY	NC	28557-2704	PARKVIEW
STOUT, J T	200 OLD WHITEVILLE RD	LUMBERTON	NC	28358-6164	EAST LUMBERTON
STOUT, JIMMY	2728 PINDALS RD	GREENSBORO	NC	27405-1842	CAMP HERMAN
STOVER, LOU ANN	10 PLEASANT RIDGE DR	ASHVILLE	NC	28805-2623	MORNINGSIDE
STOWE, BRIAN	232 FREE PILGRIM CHURCH RD	THOMASVILLE	NC	27360-7203	SOUTHGATE
STREET, JOEY	836 HALLSVILLE RD	BEULAVILLE	NC	28518-6606	HALLSVILLE
STRICKLAND, BARBARA	704 EDGECOMBE AVE	TARBORO	NC	27886-4951	NORTHERN BOULEVARD
STRICKLAND, CHERYL C	1403 MINGO CHURCH RD	DUNN	NC	28334-1517	MINGO
STRICKLAND, MONICA	8397 N US 421 HWY	CLINTON	NC	28328-7953	HICKORY GROVE
STRUPE, ERICH	UNC PEMROKE BOX 5556	PEMBROKE	NC	28372	BLADENBORO FIRST
SUGG, ANDY	1101 S ELM ST	GREENVILLE	NC	27858-3745	IMMANUEL
SUGGS, JANICE	PO BOX 956	SALEMBURG	NC	28385-0956	SALEMBURG
SUGGS, JOHN	1125 PHILLIP ST	SALISBURY	NC	28147-5643	FRANKLIN
SUMMERLIN, CYNTHIA K	PO BOX 55	SEVEN SPRINGS	NC	28578-0055	SEVEN SPRINGS
SUMNER, KRISTEN	179 BAKER RD	PINK HILL	NC	28572-7501	BETHEL
SURIGAO, CHRISTOPHER	PO BOX 441	BUIES CREEK	NC	27506-0441	ANGIER AVENUE
SUTHERLAND, JAY	PO BOX 1441	NAGS HEAD	NC	27959-1441	KITTY HAWK FIRST
SUTTON, DONNA	2146 NEW PROSPECT CHURCH RD	SHELBY	NC	28150-8163	NEW PROSPECT
SUTTON, VIRGIL	425 RHYNE CIR	GASTONIA	NC	28054-3076	GRACE GASTONIA
SWAILS, KIM	RR 1 BOX 71	PLEASANT HILL	NC	27866-9707	BETHEL
SWAIM, TERRY	2412 CAUDLE ST	GERMANTON	NC	27019-9508	GERMANTON
SWARINGEN, LISA B	2126 EDGEWOOD DR	ALBEMARLE	NC	28001-5414	UNION GROVE
SWICKRATH, FRANCIE	PO BOX 2066	BUIES CREEK	NC	27506-2066	HARMONY
SYKES, RANDY	60 SLEEPY HOLW	BLADENBORO	NC	28320-8866	BUTTERS
TACKETT, BEN	417 EMMAS GROVE RD	FLETCHER	NC	28732-8412	EMMAS GROVE
TALBERT, MARK	4806 MOUTLINE DR	GREENSBORO	NC	27409-9649	ROCKY KNOLL
TALLEY, NORMAN	PO BOX 156	VIRGINIA	VA	24598-0156	CALVARY
TANNER, JOE	505 S ENGLEWOOD DR	ROCKY MOUNT	NC	27804-4020	ENGLEWOOD
TATE, JONGE	321 OLIVE BRANCH RD	DURHAM	NC	27703-9207	BETHSDA
TATE, TAMMY	PO BOX 834	BOONVILLE	NC	27011-0834	BOONVILLE
TAUB, MICHAEL	290 DAVENPORT RD	RUTHERFORDTON	NC	28139-7230	WEST POINT

TAULMAN, PAUL	1210 BOXWOOD LN	APEX	NC	27502-1502	MACEDONIA
TAYLOR, ELIZABETH B	1580 CARTHAGE RD	WEST END	NC	27376-8743	FAIRVIEW
TAYLOR, JONATHAN	209 CHARLES CIR	ROXBORO	NC	27573-4907	WESTWOOD
TAYLOR, JUD	12113 RANBURNER RD	CHARLOTTE	NC	28227-5622	STEELE CREEK
TAYLOR, MARK	171 CAVENAUGH RD	RICHLANDS	NC	28574	BETHEL
TAYLOR, MICHAEL A	302 BUCCANEER RD	WILMINGTON	NC	28409-2719	MASONBORO
TEAGUE, ALBERT L	101 MCDONALD ST	TRYON	NC	28782-2711	TRYON SECOND
TEAGUE, ANTHONY	745 BOUNDARY ST APT 806	NEWTON	NC	28658-9566	NEWTON FIRST
TEAGUE, SONYA	70 ASHTON CT	SILER CITY	NC	27344-5475	OAKLEY
TENNANT, SUSAN	6004 STARTWOOD PL	RALEIGH	NC	27609-8502	NEW COMMUNITY CHURCH
TEW, CONNIE	RR 5 BOX 360A1	FAYETTEVILLE	NC	28301-9512	SUGGS GROVE MISSIONARY
THARRINGTON, RANDY	63 TRENCHER HALL RD	ROCKY MOUNT	NC	27801-9425	WEST EDGEcombe
THOMAS, BEAU	PO BOX 142	BAKERSVILLE	NC	28705-0142	MINE CREEK
THOMAS, JOHN	777 TUNNEL RD	ASHEVILLE	NC	28805-1918	BEVERLY HILLS
THOMAS, LYNN	6637 HICKSBORO RD	OXFORD	NC	27565-5783	DEXTER
THOMAS, MARILYN D	PO BOX 85	PILOT MOUNTAIN	NC	27041-0085	SULPHUR SPRINGS
THOMAS, MATT	PO BOX 97	BUIES CREEK	NC	27506-0977	KNIGHTDALE
THOMAS, PHILLIP C	8827 LARCHMONT CIR	CHARLOTTE	NC	28214-9574	DURHAM MEMORIAL
THOMAS, ROGER	675 HENLEY RD	SANFORD	NC	27330-8914	EPHESUS
THOMAS, TIM	1107 JUG BROOME RD	MONROE	NC	28112-7936	MACEDONIA
THOMPSON, CHRISTOPHER J	119 N OLD STATESVILLE RD	HUNTERSVILLE	NC	28078-9317	HUNTERSVILLE FIRST
THOMPSON, CHUCK S	110 S SALEM ST	APEX	NC	27502-1823	APEX
THOMPSON, DAVID	5921 IMMANUEL RD	CLEMMONS	NC	27012-9714	CENTER GROVE
THOMPSON, SHARON	PO BOX 896	CANDOR	NC	27229-0896	CANDOR
THOMPSON, VERNON	33750 ROCKY RIVER SPRINGS RD	NORWOOD	NC	28128-7559	CALVARY
THORPE, TODD	1005 HENCHMAN CT	KNIGHTDALE	NC	27545-7766	GREEN PINES
THURMOND, CHRIS	PO BOX 636	MOUNTAIN CITY	GA	30562-0636	LONGVIEW
TICER, CMONG	319 ELM AVE	GREENSBORO	NC	27403	VIETNAMESE
TILLEY, CHASTITY	440 CHANEY LOOP RD	STONEVILLE	NC	27048	BEAVER ISLAND
TILLEY, KENNETH W	67 STONEWALL WAY	DURHAM	NC	27704-1784	EBENEZER
TILLEY, SUSAN	110 PAUTE TRL	MADISON	NC	27025-8148	ELLSBORO
TILLEY, VERNON	407 MATHIS MILL RD	ROARING RIVER	NC	28669-8250	BRIER CREEK
TILLMAN, CHARLES B	256 MCDOWELL DR	WAKE FOREST	NC	27587-2571	DURHAM FIRST
TINSLEY, MIKE	301 SHADY LN	BREVARD	NC	28712-9379	CARRS HILL
TODD, RALEIGH	841 DAIRY RD	TROY	NC	27371-8306	TROY FIRST
TOKAZOWSKI, DONNA	PO BOX 368	HATTERAS	NC	27943-0368	CAPE HATTERAS
TOLER, MICHAEL	5421 APPLE GLEN DR	HARRISBURG	NC	28075-8773	REEDY CREEK
TOMBLIN, CINDY	33 SELDOM HOME DR	BLACK MOUNTAIN	NC	28711-8781	GROVE STONE
TONEY, ALAN	2539 HOLLIS RD	ELLENBORO	NC	28040-7779	MT OLIVET
TONEY, JASON	706 JOE BOSTIC RD	BOSTIC	NC	28018-8531	SANDY LEVEL
TOOTHMAN, PHYLLIS	4566 HOCKADAY RD	FOUR OAKS	NC	27524-8229	FOUR OAKS FIRST
TOWNSEND, LORENE	1800 LIX CREEK CHAPEL RD	ASHEVILLE	NC	28806-9752	ZION
TRANHAM, RICKY	4672 THICKETY RD	CANTON	NC	28716-8236	CAMP BRANCH MISSIONARY
TREXLER, DARYL	331 S MAIN ST APT 205	FUQUAY VARINA	NC	27526-2473	PINEY GROVE
TRIBBLE, TIM	43 S PARK RD	NORTH WILKESBORO	NC	28659-4410	FISHING CREEK
TRIEVEL, SUSIE	4401 OLD CHERRY POINT RD	NEW BERN	NC	28560-8004	NEUSE RIVER
TRIPLETT, DARYL	2339 CEDAR ROCK CIR	LENOIR	NC	28645-9148	HARRIS CHAPEL
TRIPP, SUE	740 BETHANY CHURCH RD	COLERAIN	NC	27924-8975	BETHANY
TRIVETTE, JACK R	PO BOX 527	MILLERS CREEK	NC	28651-0527	PLEASANT HOME
TRIVETTE, LARRY	857 BAPTIST HOME RD	NORTH WILKESBORO	NC	28659-8296	BAPTIST HOME
TROTTER, BILLY	3035 HIGHWAY 11	CLEVELAND	SC	29635-9686	CARSONS CREEK
TROXEL, MICHAEL C	1613 SIKES MILL RD	MONROE	NC	28110-9768	BENTONS CROSS ROADS
TRULL, KEITH	178 PARK SPRINGS RD	PROVIDENCE	NC	27315-9582	PROVIDENCE
TUCKER, ANDREA	409 W DECATUR ST	MADISON	NC	27025-1913	NEW LIFE
TUCKER, JOEL	3440 ALTAMAHAW CHURCH ST	ELON COLLEGE	NC	27244-9533	ALTAMAHAW
TUCKER, RANDY	204 PRINCE ST APT 7	BELMONT	NC	28212-3876	SECOND
TURNER, CHARLES	954 RED HILL RD	MOUNT OLIVE	NC	28365-5402	ALUM SPRINGS
TURNER, LINDA	6139 COACH HILL LN	CHARLOTTE	NC	28212-1746	OAKHURST
TURNER, RANDY	1993 PAYNE RD	LEXINGTON	NC	27295-9054	WELCOME FIRST
TURNER, SABRINA	211 SPRINGFIELD RD	DANVILLE	VA	24540-2107	YANCEYVILLE FIRST
TURNER, STEVE	2978 BUTTERWOOD DR	JAMESTOWN	NC	27282-7752	GATE CITY
TURNMIRE, ANGELA H	1244 PINWOOD RD	GRANITE FALLS	NC	28630-1115	MT ZION
TYLER, LISA W	80 REYNOLDS RD	GATES	NC	27937-9587	REYNOLDS RD
TYNER, WANDA	RR 2 BOX 310	STEDMAN	NC	28391-9746	CONCORD
TYSON, MELTON	457 JOHNSON TOWN RD	ZEBULON	NC	27597-6184	BETHLEHEM
ULERY, FARRAH E	111 6TH AVE NW	TAYLORSVILLE	NC	28681-2113	HIDDENITE
UNGAR, DAVE	PO BOX 12539	WAKE FOREST	NC	27587	OCEAN VIEW
UPTON, KIM	571 HORN BOTTOM RD	FOREST CITY	NC	28043-7677	SMITH GROVE
USHER, JERRY	5009 OLD PAGELAND MRSHVLL RD	MONROE	NC	28112-8132	LIVING WATERS
VANNOY, HEATHER	125 MAPLEWOOD DR	WEST JEFFERSON	NC	28694-9033	ORION
VAUGHAN, CINDY I	ST RT BOX 71	RICH SQUARE	NC	27869	SANDY RUN
VAUGHN, KEITH N	4505 KIRKHAM CT	WAKE FOREST	NC	27587-8744	ROLESVILLE
VELASQUEZ, CLEOTILDE	PO BOX 1205	YADKINVILLE	NC	27055-1205	SPANISH MISSION
VELASQUEZ, EUSTORGIO	PO BOX 1205	YADKINVILLE	NC	27055-1205	SPANISH MISSION
VENABLE, TAMSON R	521 JESSUP GROVE CHURCH RD	PILOT MOUNTAIN	NC	27041-7220	JESSUP GROVE
VENTURINI, DAVE	205 LIVE OAK ST	EMERALD ISLE	NC	28594-2824	SWANSBORO FIRST
VESS, JERRY	188 GREEN WATERS RD	RUTHERFORDTON	NC	28139-8056	FIRST BROAD
VIGUS, DONALD T	201 QUAIL RIDGE RD	WILMINGTON	NC	28409-2638	WILMINGTON FIRST
VINSON, CHAD	502 W CHESTNUT ST	SELMA	NC	27576-2146	WELFA
VINSON, DEBBIE B	RR BOX 56 A	PENDLETON	NC	27862	CONWAY
VOGLER, BEN	4897 CHIMNEY SPRINGS DR	GREENSBORO	NC	27407-6106	GREENSBORO FIRST
VOGLER, JONATHAN	PO BOX 343	PINNACLE	NC	27043-0343	INDIAN GROVE
VONDRAK, ANDREW	1350 HORSESHOE RD	WESTFIELD	NC	27053-8340	WESTFIELD
VUNCANNON, DANNY	7187 OLD NC HIGHWAY 13 # 13	ASHEBORO	NC	27203-9451	HULDAH
WAGONER, GREG	302 WAGONER LN	ELKIN	NC	28621-8216	WEST ELKIN
WAGONER, JOEL	4512 BEESON FARM RD	SOPHIA	NC	27350-8455	CARAWAY
WALDRUP, REBECCA	1204 NC HIGHWAY 54 W	CHAPEL HILL	NC	27516-9497	HILL SONG
WALKER, DAVID	23 N CENTRAL AVE	BELMONT	NC	28012-3633	BELMONT FIRST
WALKER, LORI	801 S MAIN ST	MOUNT HOLLY	NC	28120-2048	TUCKASEEGE
WALKER, MURIEL	1991 CHAMPION RD	FERGUSON	NC	28624-9114	MT ZION
WALL, NANCY	PO BOX 24	FOREST CITY	NC	28043-0024	MT PLEASANT F
WALLACE, AARON	9 CORNFLOWER DR	WENDELL	NC	27591-7748	HEPHZIBAH

WALLACE, CHERYL	2607 BUNDY WILLIAMS RD	MARSHVILLE	NC	28103-9613	FAIRFIELD
WALLACE, SHANE H	303 N 10TH ST	ERWIN	NC	28339-1501	DUNN FIRST
WALTERS, JEANETTE W	405 BRYAN BLVD	GOLDSBORO	NC	27530-7003	SPILMAN MEMORIAL
WALTON, MATT	200 BARNES ST	CARRBORO	NC	27510-2229	CANE CREEK
WARD, DANIEL L	2431 WHITE RD	WILMINGTON	NC	28411-6133	COLLEGE ACRES
WARD, KIM	286 TILLERY BRANCH RD	MARSHALL	NC	28753-6514	MADISON SEMINARY
WARD JR, HARRY LEE	364 SETZER COVE RD	MAGGIE VALLEY	NC	28751-8676	VICTORY
WARLICK, KAREN	PO BOX 423	GRANITE FALLS	NC	28630-0423	CLOVER
WARNER, SUSAN A	318 W DALTON RD	KING	NC	27021-9293	KING FIRST
WARREN, BROOKS L	10308 TANNERS MILL PL	RALEIGH	NC	27614-7718	TRINITY
WARREN, RICHARD	PO BOX 471	CANTON	NC	28716-0471	LAKE JUNALUSA FIRST
WASHBURN, PATRICK	1112 LADELL LN	SHELBY	NC	28152-7050	KINGS MOUNTAIN SEC
WATERS, DAVID	360 LUCKADOO MOUNTAIN RD	BOSTIC	NC	28018-7629	MT HARMONY
WATSON, CHESTER	1020 OLD STONECUTTER RD	RUTHERFORDTON	NC	28139-7214	CRESTVIEW
WATSON, MITCHELL	2129 SHACKTOWN RD	YADKINVILLE	NC	27055-8113	COURTNEY
WATSON, SHANE	181 BOURBON ST	ELKIN	NC	28621-2503	PLEASANT HILL
WATTS, ROBIN	115 HOPEDALE RD	LENOIR	NC	28645-9425	HUDSON FIRST
WEAKLEND, PAUL M	PO BOX 1159	MORGANTON	NC	28680-1159	PLEASANT RIDGE
WEAST, ROBBIE	248 RUCKER RD	RUTHERFORDTON	NC	28139-8250	WILSON
WEAVER, DONALD R	477 FRANKLIN LN	HENDERSON	NC	27536-4792	HARRIETT
WEAVER, RYAN	3695 BUFFALO SHOALS RD	MAIDEN	NC	28650-9126	MR RUHAMA
WEAVER, TAMMY	1339 RUIN CREEK RD	HENDERSON	NC	27536-8745	WEST END
WEBB, JASON D	1784 UNION GROVE RD	LENOIR	NC	28645-7366	UNION GROVE
WEBB, ROBBY	54 PINEROSE DR	WEAVERVILLE	NC	28787-8304	PINEY MOUNTAIN
WEBB, STEPHEN A	7503 TOWN CREEK RD	ELM CITY	NC	27822-9083	AENON
WEBEL, STEVE	1158 THORNROSE WAY	WAKE FOREST	NC	27587-7041	MOUNTAIN GROVE
WEBSTER, DEBRA S	7846 OLD SCHOOL HOUSE RD	GERMANTON	NC	27019-9621	RED BANK
WEBSTER, JASON	508 W GORDON ST	ROXBORO	NC	27573-4923	NORTH ROXBORO
WEBSTER, JEFF	711 KNIGHTDALE AVE	HIGH POINT	NC	27263-2246	REAVIS MEMORIAL
WEEKS, KATIE	1720 SHARE CAKE RD	CLINTON	NC	28228-7916	MARYS CHAPEL
WEHRSTEIN, RICHARD	RR 2 BOX 2236	COLUMBUS	NC	28722-9535	COLUMBUS
WELBORN, PAUL	508 HAYWORTH CIR	HIGH POINT	NC	27262-2414	FAITH
WELLS, CINDY	4819 COLD SPRINGS RD S	CONCORD	NC	28025-7689	NORTHWEST
WELLS, JOSHUA A	2240 EASTERN AVE	ROCKY MOUNT	NC	27804-8033	NASHVILLE
WELLS, WANDA	PO BOX 501	WEST END	NC	27376-0501	WEST END FIRST
WELTON, VAN	PO BOX 383	ROANOKE RAPIDS	NC	27870-0383	CALVARY
WESCOTT, SUE C	14 STONE CHIMNEY RD SE	SUPPLY	NC	28462-3374	MOUNT OLIVE
WEST, EDITH	HC 71 BOX 215	ROSMAN	NC	28772-9709	MIDDLE FORK
WEST, GEORGE	125 NW BACKWOODS RD	MOYOCK	NC	27958-8670	FELLOWSHIP
WEST, JAMES	PO BOX 400	PLYMOUTH	NC	27962-0400	PLYMOUTH FIRST
WEST, KEITH	12909 BETSYS GAP RD	CLYDE	NC	28721-7391	FINES CREEK MEMORIAL
WEST, TODD	151 PINEHAVEN DR	CLYDE	NC	28721-8540	ANTIOCH
WHALEY, FELECIA	106 SPRINGHILL RD	WILMINGTON	NC	28411-8953	MARKET PLACE
WHEELER, KEVIN	19 MILLER ST	CANTON	NC	28716-3826	OAK GROVE
WHEELER, TIMOTHY R	3307 E GEER ST	DURHAM	NC	27704-3916	GORMAN
WHISNANT, LINDA S	7739 SHOUPES GROVE CHURCH RD	HICKORY	NC	28602-7425	SHOUPS GROVE
WHITE, BENJI	1400 ST ANDREWS CHURCH RD	HENDERSON	NC	27536-9577	STOVALL
WHITE, DEAN	220 FAIRVIEW DR	CARY	NC	27511-3406	GOOD HOPE M
WHITE, ELORA	248 KNOLLS DR	RUTHERFORDTON	NC	28139-7798	FELLOWSHIP
WHITE, KEVIN	808 LINDBERGER ST	LOWELL	NC	28098-1250	WOODLAWN
WHITE, TIM	PO BOX 11	ROXBEL	NC	27872-0011	SANDY RUN
WHITE, VON	PO BOX 157	POLKVILLE	NC	28136-0157	WALLACE GROVE
WHITE, WESTON	12200 BAYLEAF CHURCH RD	RALEIGH	NC	27614-9130	BAY LEAF
WHITEHEAD, JEANIE	207 MAPLEWOOD ST	OXFORD	NC	27565-2830	WEST OXFORD
WHITENER, DARREN	119 DOE TRAIL LN	STATESVILLE	NC	28625-8754	BETHEL
WHITFIELD, RUSSELL	82 MCDOWELL DR	WAKE FOREST	NC	27587-2561	POPLAR SPRING
WHITLEY, CHAD	PO BOX 1512	MARSHVILLE	NC	28103	AUSTIN GROVE
WHITLEY, JENNIFER	PO BOX 1512	MARSHVILLE	NC	28103	AUSTIN GROVE
WHITLEY, ROBIN	30102 WESTRIDGE CT	ALBEMARLE	NC	28001-7482	POPLIN GROVE
WHITMAN, TINA	785 JONES RD	WINSTON SALEM	NC	27107-9407	WALLBURG
WIENENHAUPT, JIM	483 ROCKHOUSE CREEK RD	SPRUCE PINE	NC	28777-9237	GRASSY CREEK
WILES, REGGIE	269 DIVIDING RIDGE RD	BOONE	NC	28607-6163	RUTHERFORD
WILES, SANDRA	2685 WILES RIDGE RD	HAYS	NC	28635-9266	MT PISGAH
WILES, WADE	9023 BOONE TRL	PURLEAR	NC	28665-9186	NEW HOPE
WILKIE, CLINT	PO BOX 1010	BRYSON CITY	NC	28713-1010	FRANKLIN GROVE
WILKIE, GARY	100 MISTY MORNING LN	FLETCHER	NC	28732-8582	FLETCHER FIRST
WILKINS, BARBARA M	PO BOX 174	TAR HEEL	NC	28392-0174	LOVE GROVE
WILKINSON, CATHEY	2349 FAY JONES RD	DENVER	NC	28037-6727	BUFFALO SHOALS
WILLIAMS, JIMMY	111 CAROLINA PL	SHELBY	NC	28152-0774	NORTH LAFAYETTE ST
WILLIAMS, CHARLES	987 STALEY SNOW CAMP RD	SILER CITY	NC	27344-5497	SNOW CAMP
WILLIAMS, CHRIS	PO BOX 466	WINTON	NC	27986-0466	WINTON
WILLIAMS, CURTIS	RR 2 BOX 112	PEACHLAND	NC	28133-9528	UNION GROVE
WILLIAMS, DIANNE	2804 FINDLEY RD	STATESVILLE	NC	28625-4704	DIAMOND HILL
WILLIAMS, ELAINE	PO BOX 435	LELAND	NC	28451-0435	ELAH
WILLIAMS, JEFF	2185 MAIDEN SALEM RD	MAIDEN	NC	28650-8781	NEW VISION MINISTRIE
WILLIAMS, JOI	125 TAPPAN ST	SPRUCE PINE	NC	28777	SPRUCE PINE FIRST
WILLIAMS, KEN	5011 JACQUELYNE DR	INDIAN TRAIL	NC	28079-9405	SARDIS
WILLIAMS, KEVIN	2076 WATTS LANDING RD	HAMPSTEAD	NC	28443-2874	HAMPSTEAD
WILLIAMS, LANE	2416 KILLDEER LN	MONROE	NC	28110-9700	LOVE
WILLIAMS, LEROY J	21 KATLER PL	LOUISBURG	NC	27549-7326	SHARPSBURG
WILLIAMS, MARTHA B	4027 WHITE OAK RD	WAYNESVILLE	NC	28786-6452	WHITE OAK
WILLIAMS, PAM	2416 KILLDEER LN	MONROE	NC	28110-9700	LOVE
WILLIAMS, PATSY	135 SILANCE RD	JACKSONVILLE	NC	28540-8606	GALILEE
WILLIAMS, ROBIN L	PO BOX 452	STAR	NC	27356-0452	NEW HOPE
WILLIAMS, TRUETT	5197 OXFORD DR	WINSTON SALEM	NC	27104-2449	CALVARY
WILLIAMSON, MARK	207 DELPHUS STINSON RD	GOLDSTON	NC	27252-9454	ANTIOCH
WILLIAMSON, VICKIE S	542 SILVER SPOON RD	EVERGREEN	NC	28438-9654	EVERGREEN
WILLIFORD, TIMOTHY	119 POPPY TRL	DURHAM	NC	27713-2470	HOPE VALLEY
WILLIS, ED	140 RED OAK RD	STATESVILLE	NC	28677-2747	FAITH
WILSON, AMY	PO BOX 61436	DURHAM	NC	27715-1436	CROWN OF RIGHTEOUSNESS
WILSON, GWYN	4755 HICKORY NUT RD	GRANITE FALLS	NC	28630-8209	FRIENDSHIP
WILSON, JEREMY	1203 CAMDEN RD	WADESBORO	NC	28170-2607	BROWN CREEK

WILSON, KIM	RR 1 BOX 122 A	WADESBORO	NC	28170-9724	RED HILL
WILSON, KIM	1203 CAMDEN RD	WADESBORO	NC	28170-2607	BROWN CREEK
WILSON, RICHARD	519 SELICA RD	BREVARD	NC	28712-9680	CATHEYS CREEK
WILSON, RODNEY	1053 SILAS MOORE RD	BENSON	NC	27504-6215	COATS
WILSON, T KEVIN	359 DUDLEY AVE	MOUNT AIRY	NC	27030-2719	MOUNT AIRY FIRST
WILSON, TIMOTHY	326 N MAIN ST	STANLEY	NC	28164-1521	STANLEY FIRST
WILSON, TOMMY	PO BOX 436	LEXINGTON	NC	27293-0436	LEXINGTON FIRST
WILSON JR, ELROY	701 GARDNER ST	SHELBY	NC	28150-5607	NEW JERUSALEM
WIMER, DALE	1905 LINCOLNTON HWY	CHERRYVILLE	NC	28021-8340	SHADY GROVE
WINDLEY, MICHAEL F	6904 FERNHILL LN	RALEIGH	NC	27612-6804	EPIHESUS
WINGLER, JAMES	546 BYRD RIDGE RD	NORTH WILKESBORO	NC	28659-8098	OAK GROVE
WINSLOW, MARSHA C	451 FOLLY RD	SUNBURY	NC	27979-9409	EUREKA
WINSLOW, WADE	RR 1 BOX 221B	BELVIDERE	NC	27919-9609	HOBBSVILLE
WITHERSPOON, CINDY	3446 FERFFIN RD	MOORESBORO	NC	28114-8216	SANDY RUN
WOMACK, BILLY	3733 EVELYN DR	TRINITY	NC	27370-7329	HILLSIDE PARK
WOOD, BRUCE	PO BOX 1506	SPARTA	NC	28675-1506	MOUNT CARMEL
WOOD, DAN	2225 S FAYETTEVILLE ST	ASHEBORO	NC	27203-7311	OAKHURST
WOOD, MARK	440 LIBERTY SCHOOL RD	STATE ROAD	NC	28676-8815	UNION HILL MISSIONARY
WOOD, STEVE	2190 ERNEST WILLIAMS RD	AUTRYVILLE	NC	28318-7950	STEDMAN
WOODALL, BRIAN	395 VANDER RD	SALEMURG	NC	28385-8830	UNION GROVE
WOODY, CHARLES D	6901 MARLBROOK DR	CHARLOTTE	NC	28212-1784	PROVIDENCE
WOODY, CHARLES	RR 1	NEBO	NC	28761-9801	SUNNY GROVE
WOOTEN, PENNY	807 BRADFORD PL	MONROE	NC	28110-9355	BENTON HEIGHTS
WORKMAN, LIBBY	7872 WINSTEAD LN	VALE	NC	28168-8442	MULLS CHAPEL
WORKMAN, MISSY	2436 WAXHAW INDIAN TRAIL RD	MATTHEWS	NC	28104-7064	FOREST HILLS BAPTIST
WORRELL, ROBERT	930 KNOX RD	MCLEANSVILLE	NC	27301-9229	CALVARY
WORRELLS, FRED	3187 ALLISON LN	ROCKY MOUNT	NC	27803-8970	MOUNT HERMON
WRENN, JIM	5706 THACKER DAIRY RD	GREENSBORO	NC	27406-9607	SWEPSONVILLE
WRIGHT, DARRIN	3605 SINGLETARY CHURCH RD	LUMBERTON	NC	28358-6978	ANTIOCH
WRIGHT, MYRA	112 TOPSAIL GREENS DR	HAMPSTEAD	NC	28443-2603	TOPSAIL
WRIGHT, RODNEY	716 FRANKLIN ST	WINSTON SALEM	NC	27101-5133	SOUTHSIDE
WRIGHT, STEVE	6339 GLENWOOD AVE	RALEIGH	NC	27612-6255	PROVIDENCE
WYATT, DAVID/CINDY	5519 DUDE RANCH RD	DURHAM	NC	27704-9618	PLAINVIEW
WYATT, EMILY	484 WOODLAND TRL	LANSING	NC	28643-9041	OAK HILL
WYATT, MARY JANE	551 LICKSTONE RD	WAYNESVILLE	NC	28786-5290	GRANDVIEW
WYRICK, TODD	303 MYRNA RD	MC LEANSVILLE	NC	27301-9613	SHARPE ROAD
YANCEY, JEREMY	ROGER HILL RD	CONNELLYS SPRINGS	NC	28612	MOUNT VERNON
YANDLE, RONNIE	3601 SUBURBAN LN	MONROE	NC	28110-7938	NEW BEGINNINGS
YANT, JEFF	RR 14 BOX 124	HENDERSONVILLE	NC	28792-7607	HORSE SHOE FIRST
YARBOROUGH, MARVIN	PO BOX 906	TAYLORSVILLE	NC	28681-0906	EAST TAYLORSVILLE
YEAGER, JESSICA	305 IRONWOODS DR	CHAPEL HILL	NC	27516-8725	MURFREESBORO
YEATTS, KRISTINA J	PO BOX 35	CLAYTON	NC	27520-0035	CLAYTON FIRST
YELTON, JANIE	136 PINEBRIDGE AVE	SPRUCE PINE	NC	28777-3006	JONAS RIDGE
YORK, ADRIAN	344 VIRGINIA ST	YADKINVILLE	NC	27055-8174	HUNTSVILLE
YOUNG, VEDA P	7126 CHAUNCEY TOWN RD	LAKE WACCAMAW	NC	28450-9304	ST JAMES
YOW, JAMES K	220 PETTY RD	SANFORD	NC	27330-9326	TYSON'S CREEK
ZAMORA, RICORDO	319 N FLINT ST	LINCOLNTON	NC	28092-3503	CRISTO ES VIDA Y ESP
ZIEGLER, LEE	600 CAGLE RD	SEAGROVE	NC	27341-9523	CROSS ROAD

DIRECTORS OF MISSIONS AND ASSOCIATIONAL STAFF

NAME	ADDRESS	CITY	STATE	ZIP	ASSOCIATION
ASTLE, RICK	208 S THOMPSON ST	WHITEVILLE	NC	28472	COLUMBUS
AYERS, TERRI	RR 2 BOX 1158	BURNSVILLE	NC	28714	YANCEY
BABB, JOE R	PO BOX 1503	BRYSON CITY	NC	28713	UNITED
BABB, JOE R	PO BOX 1503	BRYSON CITY	NC	28713	CHEOAH
BAILEY, LINDA	2734 COMMERCE RD	JACKSONVILLE	NC	28546	NEW RIVER
BAILEY, ROBERT	PO BOX 712	WARSAW	NC	28398	EASTERN
BECK, GAIL S	259 BUD KANOY RD	THOMASVILLE	NC	27360	LIBERTY
BECK III, HENRY (SANDY)	601 HEBRON ST	HENDERSONVILLE	NC	28739	CAROLINA
BLACKBURN, DAVID P	PO BOX 850	JEFFERSON	NC	28640	ASHE
BLACKMON, DENNIS L	2009 SHARPE RD	GREENSBORO	NC	27406	PIEDMONT
BLEVINS, LINDA K	315 AL BLEVINS RD	LANSING	NC	28643	ASHE
BOAZ, KEN	513 JEFFERSON RD	BOONE	NC	28607	THREE FORKS
BOMFIM, MARCOS	328 W CARSON BLVD	CHARLOTTE	NC	28203	METROLINA
BRADLEY, J C	PO BOX 1922	HIGH POINT	NC	27261	J.C.C
BROOKS, BARBARA Y	328 W CARSON BLVD	CHARLOTTE	NC	28203	METROLINA
BROWN, GAYLE D	227 HAZEL MILL RD	ASHEVILLE	NC	28806	BUNCOMBE
BULLARD, WILLA DEAN	PO BOX 298	FAYETTEVILLE	NC	28302	NEW SOUTH RIVER
BURNETTE, GEORGETTE S	938 GREYS MILL RD	LOUISBURG	NC	27549	TAR RIVER
BURTON, DENNIS L	PO BOX 596	MONROE	NC	28111	UNION
CANNON, BRUCE	PO BOX 62	ELIZABETHTOWN	NC	28337	BLADEN
CARROLL, LINDA G	610 S COLLEGE RD	WILMINGTON	NC	28403	WILMINGTON
CASH, MARTHA	145 CAMP RD	REIDSVILLE	NC	27320	DAN VALLEY
CASH, RANDALL M	145 CAMP RD	REIDSVILLE	NC	27320	DAN VALLEY
CHEEK, JAN R	PO BOX 798	MEBANE	NC	27302	MOUNT ZION
CHILDERS, KENNETH G	PO BOX 1175	ROXBORO	NC	27573	BELLAH
CHILTON, SYLVIA M	1909 WESTFIELD RD	MOUNT AIRY	NC	27030	SURRY
COCKERHAM, ANGELA	151 REID NIXON RD	THURMOND	NC	28683	ELKIN
COOK, ILA SUE	192 LITTLE COVE RD	FRANKLIN	NC	28734	MACON
COOPER, WILLIAM A	PO BOX 993	MORGANTON	NC	28680	CATAWBA RIVER
CROCKER, JAMES	PO BOX 9006	HICKORY	NC	28603	THERON RANKIN
CUMMINGS, MIKE	PO BOX 1207	PEMBROKE	NC	28372	BURNT SWAMP
CUMMINGS, QUAÉ	PO BOX 1207	PEMBROKE	NC	28372	BURNT SWAMP
DAVIS, LES	PO BOX 277	YADKINVILLE	NC	27055	YADKIN
DAVIS, SHERRY	1607 RANKIN LAKE RD	GASTONIA	NC	28052	GREATER GASTON
DEATON, DANIEL M	PO BOX 896	LILLINGTON	NC	27546	LITTLE RIVER
DIEHL, JIM	186 PUZZLE CREEK RD	BOSTIC	NC	28018	SANDY RUN
DRUM, REGINA H	PO BOX 9006	HICKORY	NC	28603	THERON RANKIN
EANES, BONNIE	3009 AMITY HILL RD	STATESVILLE	NC	28677	SOUTH YADKIN
EDWARDS, FAYE T	2734 COMMERCE RD	JACKSONVILLE	NC	28546	NEW RIVER
EDWARDS, FAYE	PO BOX 356	SELMA	NC	27576	JOHNSTON
EDWARDS, JEAN G	29 HOLBERT COVE RD	SALUDA	NC	28773	POLK
ELLER, CATHERINE R	2600 NEW BERN AVE	RALEIGH	NC	27610	RALEIGH
EUBANKS, CAROLYN M	PO BOX 882	BREVARD	NC	28712	TRANSLYVANIA
EVANS, LESTER N	110 DORAUL ST	FRANKLIN	NC	28734	MACON
FISHER, DALE	PO BOX 1555	LENOIR	NC	28645	CALDWELL
FORE, NORA B	1706 PLEASANT PLAINS CHURCH RD	WHITEVILLE	NC	28472	COLUMBUS
FRANKS, JUDY H	1210 SPRING DR	SHELBY	NC	28150	KINGS MOUNTAIN
FRANKS, LINDA	2401 S MEMORIAL DR	GREENVILLE	NC	27834	SOUTH ROANOKE
FRAZIER, GERALD R	1559 WALTER HIITE RD	OXFORD	NC	27565	FLAT RIVER
FRYE, JANIE D	PO BOX 1565	ROCKINGHAM	NC	28380	PEE DEE
FULBRIGHT, ELLIS	2401 S MEMORIAL DR	GREENVILLE	NC	27834	SOUTH ROANOKE
GARNER, BRENDA	4113 OLD US HIGHWAY 421	HAMPTONVILLE	NC	27020	YADKIN
GAULT, BENJAMIN	PO BOX 298	EAST FAYETTEVILLE	NC	28302	NEW SOUTH RIVER
GENTRY, JACK	259 BUD KANOY RD	THOMASVILLE	NC	27012	LIBERTY
GIBSON, ARBA	PO BOX 3313	CULLOWHEE	NC	28723	TUCKASEEGEE
GLASS, BOBBI	PO BOX 875	TAYLORSVILLE	NC	28681	ALEXANDER
GOBLE, WILLIAM	PO BOX 875	TAYLORSVILLE	NC	28681	ALEXANDER
GORE, ALAN	18967 CREEKS HWY	TABOR CITY	NC	28463	DOCK
GRAHAM, J BILLY	PO BOX 507	CARTHAGE	NC	28327	SANDHILLS
GREER, JUDY C	136 HILL ST	SPRUCE PINE	NC	28777	MITCHELL
GRIFFIN, JESSICA	PO BOX 298	FAYETTEVILLE	NC	28302	NEW SOUTH RIVER
GRYDER, ROY	972 EDMISTEN RD	BLOWING ROCK	NC	28605	STONY FORK
HAGER, EUGENE	154 SHUMAKER DR	STATESVILLE	NC	28625	SOUTH YADKIN
HALL, BEN	PO BOX 623	TROY	NC	27371	MONTGOMERY
HALL, LYNN	1607 RANKIN LAKE RD	GASTONIA	NC	28052	GREATER GASTON
HALL, SANDRA J	1105 LONG DR	WINSTON SALEM	NC	27106	PILOT MOUNTAIN
HAMBLEN, BEVERLY B	1105 LONG DR	WINSTON SALEM	NC	27106	PILOT MOUNTAIN
HAMBLEN, JAMES	1105 LONG DRIVE	WINSTON SALEM	NC	27106	PILOT MOUNTAIN
HARRISON, RON	3009 AMITY HILL RD	STATESVILLE	NC	28677	SOUTH YADKIN
HARROD, DONICE M	401 WOODFIELD DR	NASHVILLE	NC	27856	NORTH ROANOKE
HARROD, J D	PO BOX 7025	ROCKY MOUNT	NC	27804	NORTH ROANOKE
HART, DOROTHY P	4061 LEMON SPRINGS RD	SANFORD	NC	27330	SANDY CREEK
HASSELL, BETH	PO BOX 365	HAVELOCK	NC	28532	ATLANTIC
HATTON, ANN	PO BOX 1555	LENOIR	NC	28645	CALDWELL
HINES, E J	2734 COMMERCE RD	JACKSONVILLE	NC	28546	NEW RIVER
HINTON, KELTON	102 W NOBLE ST	SELMA	NC	27576	JOHNSTON
HOLLAND, BURKE	PO BOX 305	BELHAVEN	NC	27810	ATLANTIC
HOLT, CASSANDRA	4200 NEILLS CREEK RD	ANGIER	NC	27501	LITTLE RIVER
HONEYCUTT, BILLY	668 N WASHINGTON ST	RUTHERFORDTON	NC	28139	GREEN RIVER
HORTON, LAWSON	396 WELCOME HOME CHURCH RD	NORTH WILKESBORO	NC	28659	BUSHY MOUNTAIN
HYDE, LINDA MARIE	601 HEBRON ST	HENDERSONVILLE	NC	28739	CAROLINA
HYDE, SANDY	3009 AMITY HILL RD	STATESVILLE	NC	28677	SOUTH YADKIN
JANES, PAULA	601 HEBRON ST	HENDERSONVILLE	NC	28739	CAROLINA
JENKINS, LUELLA M	328 W CARSON BLVD	CHARLOTTE	NC	28203	METROLINA

JOHNSON, ANNE	PO BOX 993	MORGANTON	NC	28680	CATAWBA RIVER
JOHNSON, LYNN B	2600 NEW BERN AVE	RALEIGH	NC	27610	RALEIGH
JOHNSON, PAUL B	PO BOX 944	OXFORD	NC	27565	FLAT RIVER
JONES, CHESTER	2235 NC 141 HWY	MARBLE	NC	28905	TRUETT
JONES SR, EUGENE	791 UNION BAPTIST CHURCH RD	HAMPTONVILLE	NC	27020	BRIER CREEK
KECK, WOMACK (MAC)	27212 HEDGE RD	ALBEMARLE	NC	28001	STANLY
KENDALL, BARBARA	RR 2 BOX 76	WADESBORO	NC	28170	ANSON
KERR, LELAND A	1175 WYKE RD	SHELBY	NC	28150	KINGS MOUNTAIN
KIRK, JEAN	176 PINEY GROVE RD	LA GRANGE	NC	28551	NEUSE
KISER, RON	227 HAZEL MILL RD	ASHEVILLE	NC	28806	BUNCOMBE
KLUTTZ, JOYCE W	3201 OLD SALISBURY RD	CONCORD	NC	28025	CABARRUS
KREMER, RICHARD	300 HAWTHORNE LN	CHARLOTTE	NC	28204	UNITED
LAMBERT, JIM	2807 SANDY CREEK CHURCH RD	SANFORD	NC	27330	SANDY CREEK
LEARY, DAVID	176 PINEY GROVE RD	LAGRANGE	NC	28551	NEUSE
LETHCO, JERRY	610 S COLLEGE RD	WILMINGTON	NC	28403	WILMINGTON
LEWIS, PATRICIA	PO BOX 80	SUPPLY	NC	28462	BRUNSWICK
LIPSCOMB, MARGARET P	1175 WYKE RD	SHELBY	NC	28150	KINGS MOUNTAIN
LOCKHART, LONA	76 WOODBERRY DR	ROXBORO	NC	27573	BEULAH
MANNING, DEBBIE H	20 C AINSLEY RD	HERTFORD	NC	27944	CHOWAN
MCELREATH, LARRY	1607 RANKIN LAKE RD	GASTONIA	NC	28052	GREATER GASTON
MCGLOHON, NEAL	328 W CARSON BLVD	CHARLOTTE	NC	28203	METROLINA
MESIMER, SHERYL M	1609 LITTLE HUNTING CREEK RD	NORTH WILKESBORO	NC	28659	BRIER CREEK
MILLER, ALDA	32064 AUSTIN RD	NEW LONDON	NC	28127	STANLY
MILLSAPS, KELSIE	6810 CHEATHAM FORD RD	HIDDENITE	NC	28636	ROCKY FACE
MILLSAPS, ROGER L	RR 2 BOX 3AA	ROBBINSVILLE	NC	28771	GRAHAM
MIZELLE, JO-ANN	329 ELM GROVE RD	COLERAIN	NC	27924	WEST CHOWAN
MOONEY, BARBARA C	328 W CARSON BLVD	CHARLOTTE	NC	28203	METROLINA
MOORE, MICHAEL K	PO BOX 1447	LUMBERTON	NC	28359	ROBLOSON
MURPHY, BETTY	216 ROCHELLE DR	MOREHEAD	NC	28557	ATLANTIC
NAIL, DEANNA	328 W CARSON BLVD	CHARLOTTE	NC	28203	METROLINA
NEALY, BARRY	2009 SHARPE RD	GREENSBORO	NC	27406	PIEDMONT
NIX, ROGER E	2600 NEW BERN AVE	RALEIGH	NC	27610	RALEIGH
NORRIS, JUDY H	610 S COLLEGE RD	WILMINGTON	NC	28403	WILMINGTON
NORVILLE, JUDY	PO BOX 993	MORGANTON	NC	28680	CATAWBA RIVER
NOWELL, BRENDA G	4501 GUILFORD COLLEGE RD	GREENSBORO	NC	27407	CENTRAL
O'NEAL, MARIAN	112 BEAUMOND ELM STREET	NORTH WILKESBORO	NC	28659	STONE MOUNTAIN
OWEN, NANCY	227 HAZEL MILL RD	ASHEVILLE	NC	28806	BUNCOMBE
PADGETT, LARRY	PO BOX 384	WARRENTON	NC	27536	CULLOM
PARKER, FLOYD	1607 RANKIN LAKE RD	GASTONIA	NC	28052	GREATER GASTON
PETERSON, ERLEEN	PO BOX 1503	BRYSON CITY	NC	28713	TENNESSEE RIVER
PHELPS, DAVID W	112 DOTS CT	CHINA GROVE	NC	28023	ATLANTIC
PINKERTON, RON	328 W CARSON BLVD	CHARLOTTE	NC	28203	METROLINA
PLATT, LENITA	PO BOX 820	NEWLAND	NC	28657	AVERY
PLUNKETT, RETTA	PO BOX 2167	ASHEBORO	NC	27204	RANDOLPH
PRICE, ROBIN	1516 VENTURE OAKS LN	MONROE	NC	28110	UNION
RIVERS, LINDA T	PO BOX 946	NORLINA	NC	27563	CULLOM
ROBERTS, ELLA R	PO BOX 62	ELIZABETHTOWN	NC	28337	BLADEN
ROBERTS, GELEEN	2445 LONG BRANCH RD	MARSHALL	NC	28753	FRENCH BROAD
ROBINSON, JACK	PO BOX 958	WADESBORO	NC	28171	ANSON
ROBINSON, JO N	4271 TURKEY HWY	CLINTON	NC	28328	EASTERN
ROGERS, CAROLYN S	2914 MOUNTCREST CIR	CONCORD	NC	28027	CABARRUS
ROLLINS, JEAN K	611 SIKES MILL RD	MONROE	NC	28110	UNION
ROTAN, JUDSON	PO BOX 2167	ASHEBORO	NC	27204	RANDOLPH
SAFRIET, RICK	6183 THREE FORKS CHURCH RD	TAYLORSVILLE	NC	28681	ROCKY FACE
SAMMONS, JACK	PO BOX 628	CLYDE	NC	28721	HAYWOOD
SAMS, TERESA	231 WOODSIDE DR	FOREST CITY	NC	28043	GREEN RIVER
SAUNDERS JR, JOHN E	PO BOX 52381	DURHAM	NC	27717	YATES
SEAGROVES, BOBBY	832 SOUTH MAIN ST	SALISBURY	NC	28144	ROWAN
SEVERT, SHERRIE	PO BOX 1369	WEST JEFFERSON	NC	28694	ASHE
SHARPE, HARVEY	PO BOX 53	BURNSVILLE	NC	28714	YANCEY
SHAW, DIANE Y	589 RIDGE LN	WILKESBORO	NC	28697	BRUSHY MOUNTAIN
SHIELDS, MITCHELL	PO BOX 298	FAYETTEVILLE	NC	28302	STONE MOUNTAIN
SHORE, GEORGE	5902 CARMEL LN	RALEIGH	NC	27609	TAR RIVER
SMITH, BILL	PO BOX 80	SUPPLY	NC	28462	BRUNSWICK
STANCIL, JO ANN	2600 NEW BERN AVE	RALEIGH	NC	27610	RALEIGH
STOREY, DEBRA S	PO BOX 896	LILLINGTON	NC	27546	LITTLE RIVER
STREET, HUBERT	PO BOX 711	COLUMBUS	NC	28722	POLK
SULLIVAN, GWYN P	3639 NC 18 HWY	VALE	NC	28168	SOUTH MOUNTAIN
SURRETT, CAROLYN S	PO BOX 298	FAYETTEVILLE	NC	28302	NEW SOUTH RIVER
TATA, SANDRA	2418 LEROY AVENUE	GASTONIA	NC	28052	GREATER GASTON
TAYLOR, KAREN P	1105 LONG DR	WINSTON SALEM	NC	27106	PILOT MOUNTAIN
TAYLOR, ROY P	654 SPANISH OAK RD	ELON COLLEGE	NC	27244	MOUNT ZION
THOMAS, CAROL	664 ROCKY BRANCH RD	CANTON	NC	28716	HAYWOOD
TOWNSEND, DARLENE	PO BOX 1555	LENOIR	NC	28645	CALDWELL
TUCKER, MICHELLE S	7645 STONY HILL RD	WAKE FOREST	NC	27587	YATES
TUTTLE, WAYNE	PO BOX 1565	ROCKINGHAM	NC	28380	PEE DEE
TWISS, KAREN	1075 EBENEZER RD	MURPHY	NC	28906	TRUETT
VANOVER, JOYCE	1607 RANKIN LAKE RD	GASTONIA	NC	28052	GREATER GASTON
VOORHEES, BILL	PO BOX 670	PISGAH FOREST	NC	28768	TRANSYLVANIA
WADFORD, RANDY	930 LEE ANN DR NE	CONCORD	NC	28027	CABARRUS
WAGNER, ROSS	PO BOX 876	SPARTA	NC	28675	ALLEGHANY
WALTERS, KEN	PO BOX 215	AHOSKIE	NC	27910	WEST CHOWAN
WARREN, JEAN	2925 MARTHAS PL	GREENSBORO	NC	27408	PIEDMONT
WATTS, BETSY	7208 OLD HIGHWAY 18	LAWNDALE	NC	28090	SOUTH MOUNTAIN
WHETSTINE, DANIEL	PO BOX 625	NEWLAND	NC	28657	AVERY
WHITAKER, JANET M	2312 OLD NC 10	HILLSBOROUGH	NC	27278	YATES
WHITFIELD, MARIE	PO BOX 485	NEBO	NC	28761	BLUE RIDGE
WHITTINGTON, LINDA D	130 DOGWOOD FLAT DR	ELLERBE	NC	28338	MONTGOMERY
WILLIAMS, DELLA A	2270 LEONHARDT RD	CHERRYVILLE	NC	28021	SOUTH FORK
WILSON, DONALD	1271 SUGAR HILL RD LOT 1	MARION	NC	28752	BLUE RIDGE
WINTERS, LORETTA	PO BOX 787	FOREST CITY	NC	28043	SANDY RUN
WISE, ROBERT	PO BOX 246	LINCOLNTON	NC	28093	SOUTH FORK
WRIGHT, BARBARA	227 HAZEL MILL RD	ASHEVILLE	NC	28806	BUNCOMBE

DIRECTORY OF DENOMINATIONAL EMPLOYEES

GENERAL BOARD STAFF

(CARY, CARAWAY, CASWELL, FRUITLAND)

NAME	ADDRESS	CITY	STATE	ZIP	AREA OF WORK
ABERNATHY, MARK	PO BOX 1107	CARY	NC	27512-1107	CARY
ADAMS, MIKE	100 CASWELL BEACH RD	OAK ISLAND	NC	28465	CASWELL
ALLMOND, TISHA	PO BOX 1107	CARY	NC	27512-1107	CARY
BEAM, TOM	PO BOX 1107	CARY	NC	27512-1107	CARY
BEAVERS, KAREN	PO BOX 1107	CARY	NC	27512-1107	CARY
BENFIELD, PATTY	PO BOX 36	ASHEBORO	NC	27204-0036	CARAWAY
BLACKMON, PAT	100 CASWELL BEACH RD	OAK ISLAND	NC	28465	CASWELL
BOATWRIGHT, BILL	PO BOX 1107	CARY	NC	27512-1107	CARY
BOULDIN, DONALD	PO BOX 1107	CARY	NC	27512-1107	CARY
BOWEN, BARBARA	PO BOX 1107	CARY	NC	27512-1107	CARY
BOWLING, BRADLEY	100 CASWELL BEACH RD	OAK ISLAND	NC	28465	CASWELL
BOWMAN, JEFF	PO BOX 1107	CARY	NC	27512-1107	CARY
BROWN, KEITH	PO BOX 1107	CARY	NC	27512-1107	CARY
BRUNSON, RICHARD	PO BOX 1107	CARY	NC	27512-1107	CARY
BURCHETTE, JOYCE	PO BOX 1107	CARY	NC	27512-1107	CARY
BURNETTE, DURWOOD	PO BOX 1107	CARY	NC	27512-1107	CARY
BYRD, CHARLOTTE	100 CASWELL BEACH RD	OAK ISLAND	NC	28465	CASWELL
CANTERBERRY, REBECCA	PO BOX 1107	CARY	NC	27512-1107	CARY
CHURCH, SHARON	PO BOX 36	ASHEBORO	NC	27204-0036	CARAWAY
CLARK, DORIS	PO BOX 1107	CARY	NC	27512-1107	CARY
CLONTZ JR., JOE	PO BOX 1107	CARY	NC	27512-1107	CARY
CLYDE, BOB	PO BOX 1107	CARY	NC	27512-1107	CARY
COLE, DOUG	PO BOX 1107	CARY	NC	27512-1107	CARY
COSTILOW, PAM	PO BOX 1107	CARY	NC	27512-1107	CARY
CREECH, CYNTHIA	100 CASWELL BEACH RD	OAK ISLAND	NC	28465	CASWELL
CROOM, CARA LYNN	PO BOX 1107	CARY	NC	27512-1107	CARY
CRUICKSHANK, CHERYL	PO BOX 1107	CARY	NC	27512-1107	CARY
CRUISE, KEVIN	100 CASWELL BEACH RD	OAK ISLAND	NC	28465	CASWELL
CURRIN, BETTY	PO BOX 1107	CARY	NC	27512-1107	CARY
CUTSHAW, LEONARD	PO BOX 36	ASHEBORO	NC	27204-0036	CARAWAY
DAVIS, CECILIA	PO BOX 1107	CARY	NC	27512-1107	CARY
DEZERN, CAROLYN	PO BOX 36	ASHEBORO	NC	27204-0036	CARAWAY
DOOM, ELIZABETH	PO BOX 1107	CARY	NC	27512-1107	CARY
DOWDLE, THAD	1455 GILLIAM RD	HENDERSONVILLE	NC	28792	FRUITLAND
DUKE, IRMA	PO BOX 1107	CARY	NC	27512-1107	CARY
DUPREE, MARTY	PO BOX 1107	CARY	NC	27512-1107	CARY
EDGE, JOANIE	PO BOX 1107	CARY	NC	27512-1107	CARY
EDMISTON, TODD	1455 GILLIAM RD	HENDERSONVILLE	NC	28792	FRUITLAND
EDWARDS, WENDY	PO BOX 1107	CARY	NC	27512-1107	CARY
ELLER JR, NEAL	PO BOX 1107	CARY	NC	27512-1107	CARY
ELLIS, JEANNIE	PO BOX 1107	CARY	NC	27512-1107	CARY
EULISS, DANIEL	PO BOX 1107	CARY	NC	27512-1107	CARY
EVERSOLE, BETHANY	100 CASWELL BEACH RD	OAK ISLAND	NC	28465	CASWELL
FERRELL, VELMA	PO BOX 1107	CARY	NC	27512-1107	CARY
FIELDS, KENNETH	PO BOX 1107	CARY	NC	27512-1107	CARY
FLECKEN, LINDA	PO BOX 36	ASHEBORO	NC	27204-0036	CARAWAY
FORE, JOE DAVID	PO BOX 1107	CARY	NC	27512-1107	CARY
FOSTER, CARLA	PO BOX 1107	CARY	NC	27512-1107	CARY
GALLOWAY, OCTAVIA	100 CASWELL BEACH RD	OAK ISLAND	NC	28465	CASWELL
GAMBILL, CHRIS	PO BOX 1107	CARY	NC	27512-1107	CARY
GARNER, STEVE	PO BOX 36	ASHEBORO	NC	27204-0036	CARAWAY
GENTRY, BARBARA	PO BOX 1107	CARY	NC	27512-1107	CARY
GLEVA, ERIKA	PO BOX 1107	CARY	NC	27512-1107	CARY
GRANT, J D	1455 GILLIAM RD	HENDERSONVILLE	NC	28792	FRUITLAND
GREGORY, CHERISE	PO BOX 1107	CARY	NC	27512-1107	CARY
HALL, CHAD	PO BOX 1107	CARY	NC	27512-1107	CARY
HAMMETT, EDDIE	PO BOX 1107	CARY	NC	27512-1107	CARY
HARDING, MARGARET	PO BOX 1107	CARY	NC	27512-1107	CARY
HARRIS, CHARLES	PO BOX 36	ASHEBORO	NC	27204-0036	CARAWAY
HAYES, CANDICE	1455 GILLIAM RD	HENDERSONVILLE	NC	28792	FRUITLAND
HAYWOOD, JANICE	PO BOX 1107	CARY	NC	27512-1107	CARY
HEMPHILL, BRIAN	100 CASWELL BEACH RD	OAK ISLAND	NC	28465	CASWELL
HICKS, LINDA	PO BOX 1107	CARY	NC	27512-1107	CARY
HIGH, JAN	PO BOX 1107	CARY	NC	27512-1107	CARY
HILL, MARILYN	100 CASWELL BEACH RD	OAK ISLAND	NC	28465	CASWELL
HOGUE, DEBBIE	100 CASWELL BEACH RD	OAK ISLAND	NC	28465	CASWELL
HOLBROOK, RICHARD	100 CASWELL BEACH RD	OAK ISLAND	NC	28465	CASWELL
HOLLIFIELD, MILTON	PO BOX 1107	CARY	NC	27512-1107	CARY
HOPKINS, CAROLYN	PO BOX 1107	CARY	NC	27512-1107	CARY
HOPKINS, CATHY	PO BOX 1107	CARY	NC	27512-1107	CARY
HUFFMAN, JIMMY	PO BOX 36	ASHEBORO	NC	27204-0036	CARAWAY
HUGGINS, KAY	PO BOX 1107	CARY	NC	27512-1107	CARY
JACOBS, JOAN	PO BOX 1107	CARY	NC	27512-1107	CARY
JENKINS, TOM	PO BOX 1107	CARY	NC	27512-1107	CARY
JOHNSON, ALICE	PO BOX 1107	CARY	NC	27512-1107	CARY
JOHNSON, DAVID	100 CASWELL BEACH RD	OAK ISLAND	NC	28465	CASWELL
JOHNSON, HATTIE	PO BOX 1107	CARY	NC	27512-1107	CARY

JOHNSON, JUDY	PO BOX 1107	CARY	NC	27512-1107	CARY
JONES, JOHN	PO BOX 1107	CARY	NC	27512-1107	CARY
JONES, NAN	PO BOX 1107	CARY	NC	27512-1107	CARY
KIDD, WANDA	PO BOX 1107	CARY	NC	27512-1107	CARY
KIM, SEI HUN	PO BOX 1107	CARY	NC	27512-1107	CARY
KREITER, LINDA	PO BOX 1107	CARY	NC	27512-1107	CARY
LAMB, DEBORAH	PO BOX 36	ASHEBORO	NC	27204-0036	CARAWAY
LEONARD, KENNETH	PO BOX 36	ASHEBORO	NC	27204-0036	CARAWAY
LEWIS, DAISY	100 CASWELL BEACH RD	OAK ISLAND	NC	28465	CASWELL
LLOYD, DAVID	100 CASWELL BEACH RD	OAK ISLAND	NC	28465	CASWELL
LOLLEY, TOM	PO BOX 1107	CARY	NC	27512-1107	CARY
MADDREY, TAMMY	PO BOX 1107	CARY	NC	27512-1107	CARY
MANN, MELANIE	PO BOX 1107	CARY	NC	27512-1107	CARY
MARTIN, NANCY	1455 GILLIAM RD	HENDERSONVILLE	NC	28792	FRUITLAND
MCCLINTOCK, DANIEL	PO BOX 1107	CARY	NC	27512-1107	CARY
MCDOW, BEVERLY	PO BOX 1107	CARY	NC	27512-1107	CARY
MCGEEHE, FRED	PO BOX 1107	CARY	NC	27512-1107	CARY
MCGINNIS, JOHN	PO BOX 1107	CARY	NC	27512-1107	CARY
MCINTYRE, BRUCE	1455 GILLIAM RD	HENDERSONVILLE	NC	28792	FRUITLAND
MCKEITHAN, SYLVIA	100 CASWELL BEACH RD	OAK ISLAND	NC	28465	CASWELL
MCNEILL, JOHNNY	PO BOX 36	ASHEBORO	NC	27204-0036	CARAWAY
MELTON, HAL	PO BOX 1107	CARY	NC	27512-1107	CARY
MEREDITH, JUDY	PO BOX 36	ASHEBORO	NC	27204-0036	CARAWAY
MILLER, LORI	PO BOX 1107	CARY	NC	27512-1107	CARY
MINCEY, PHYLLIS	PO BOX 1107	CARY	NC	27512-1107	CARY
MOORE, DAVID	PO BOX 1107	CARY	NC	27512-1107	CARY
MORGAN, DALE	PO BOX 36	ASHEBORO	NC	27204-0036	CARAWAY
MORGAN, KECIA	PO BOX 1107	CARY	NC	27512-1107	CARY
MORGAN, ROBIN	PO BOX 1107	CARY	NC	27512-1107	CARY
MOSS, GAYLON	PO BOX 1107	CARY	NC	27512-1107	CARY
MUNGO, PAMELA	PO BOX 1107	CARY	NC	27512-1107	CARY
NAVY, ROBERT	PO BOX 1107	CARY	NC	27512-1107	CARY
NELSON, MICHAEL	1455 GILLIAM RD	HENDERSONVILLE	NC	28792	FRUITLAND
NIX, MARY	PO BOX 1107	CARY	NC	27512-1107	CARY
NIXON, SHANE	PO BOX 1107	CARY	NC	27512-1107	CARY
OAKES, WAYNE	PO BOX 1107	CARY	NC	27512-1107	CARY
OSBORNE, REBECCA	100 CASWELL BEACH RD	OAK ISLAND	NC	28465	CASWELL
PENDLETON, LAURA	PO BOX 1107	CARY	NC	27512-1107	CARY
PERRY, PAIGE	PO BOX 1107	CARY	NC	27512-1107	CARY
PHILLIPS, BOB	PO BOX 1107	CARY	NC	27512-1107	CARY
PHILLIPS, LARRY	PO BOX 1107	CARY	NC	27512-1107	CARY
PILSON, JEANNE	PO BOX 36	ASHEBORO	NC	27204-0036	CARAWAY
PLEASANT, BETTY	PO BOX 1107	CARY	NC	27512-1107	CARY
POWELL, JAMES	PO BOX 36	ASHEBORO	NC	27204-0036	CARAWAY
PURCELL, TED	PO BOX 1107	CARY	NC	27512-1107	CARY
RASBERRY, RON	PO BOX 1107	CARY	NC	27512-1107	CARY
RENFROW, JAY	PO BOX 1107	CARY	NC	27512-1107	CARY
RICHARDS, JERRY	PO BOX 1107	CARY	NC	27512-1107	CARY
RICHARDSON, JAMES	PO BOX 1107	CARY	NC	27512-1107	CARY
RIDINGS, KENNETH	1455 GILLIAM RD	HENDERSONVILLE	NC	28792	FRUITLAND
RIDLEY, DANIEL	PO BOX 1107	CARY	NC	27512-1107	CARY
ROBERSON, JOHN	PO BOX 1107	CARY	NC	27512-1107	CARY
ROMA, FATIMA	PO BOX 1107	CARY	NC	27512-1107	CARY
ROSS, JOHNNY	PO BOX 1107	CARY	NC	27512-1107	CARY
ROYSTON, JIM	PO BOX 1107	CARY	NC	27512-1107	CARY
SANDERS, RONALD	PO BOX 1107	CARY	NC	27512-1107	CARY
SASSER, LYNN	PO BOX 1107	CARY	NC	27512-1107	CARY
SCHWAB, RUSSELL	PO BOX 1107	CARY	NC	27512-1107	CARY
SHANKLES, SHERYL	PO BOX 1107	CARY	NC	27512-1107	CARY
SIMMONS, REGINA	100 CASWELL BEACH RD	OAK ISLAND	NC	28465	CASWELL
STAFFORD, BOBBY	PO BOX 1107	CARY	NC	27512-1107	CARY
STATON, LESLIE	PO BOX 1107	CARY	NC	27512-1107	CARY
STEWART, BECKY	PO BOX 1107	CARY	NC	27512-1107	CARY
STEWART, ROBERT	PO BOX 1107	CARY	NC	27512-1107	CARY
STIDHAM, TONIA	100 CASWELL BEACH RD	OAK ISLAND	NC	28465	CASWELL
STONE, PHILIP	PO BOX 1107	CARY	NC	27512-1107	CARY
STRICKLAND, AMY	PO BOX 1107	CARY	NC	27512-1107	CARY
SULLIVAN, EVELYN	100 CASWELL BEACH RD	OAK ISLAND	NC	28465	CASWELL
SUMEREL, STEVE	PO BOX 1107	CARY	NC	27512-1107	CARY
TEAGUE, EVA	PO BOX 1107	CARY	NC	27512-1107	CARY
THARRINGTON, LYNN	PO BOX 1107	CARY	NC	27512-1107	CARY
THOMAS, CAROL	1455 GILLIAM RD	HENDERSONVILLE	NC	28792	FRUITLAND
THOMPSON, DONNA	PO BOX 1107	CARY	NC	27512-1107	CARY
TUCKER, CYNTHIA	PO BOX 1107	CARY	NC	27512-1107	CARY
UZZELL, PAM	PO BOX 1107	CARY	NC	27512-1107	CARY
WALKER, VICKI	PO BOX 1107	CARY	NC	27512-1107	CARY
WALTERS, EDNA	PO BOX 1107	CARY	NC	27512-1107	CARY
WALTON, JOANN	PO BOX 1107	CARY	NC	27512-1107	CARY
WEBB, LONNIE	100 CASWELL BEACH RD	OAK ISLAND	NC	28465	CASWELL
WEIR, KARISSA	100 CASWELL BEACH RD	OAK ISLAND	NC	28465	CASWELL
WHALEY, RAMONA	PO BOX 1107	CARY	NC	27512-1107	CARY
WHITE, ANITA	100 CASWELL BEACH RD	OAK ISLAND	NC	28465	CASWELL
WHITE, KENNETH	100 CASWELL BEACH RD	OAK ISLAND	NC	28465	CASWELL
WIGGS, ED	PO BOX 1107	CARY	NC	27512-1107	CARY
WIKE, WAYNE	PO BOX 1107	CARY	NC	27512-1107	CARY
WILSON, LORENE	PO BOX 1107	CARY	NC	27512-1107	CARY
WILTSHIRE, DONNIE	PO BOX 1107	CARY	NC	27512-1107	CARY
WOMBLE, TOM	PO BOX 1107	CARY	NC	27512-1107	CARY

CAMPUS MINISTERS

NAME	ADDRESS	CITY	STATE	ZIP
ALLEN, NICHOLAS	140 COLLEGE STREET	BOONE	NC	28607
ARMSTRONG, AMY	BOX 7328 GWU	BOILING SPRINGS	NC	28017
ARMSTRONG, ANN	BOX 7328 GWU	BOILING SPRINGS	NC	28017
BARNETT, RANDALL	21 WESTCHESTER DR	ASHEVILLE	NC	28803
BAXLEY, PAUL A	CAMPUS BOX 3073	WINGATE	NC	28174
BAXLEY, STEVE	PO BOX 358	CULLOWHEE	NC	28723
BESHEARS, MICHAEL	220 SEQUOYAH CIR	MORGANTON	NC	28655
BLANTON, JASON	PO BOX 146	BOILING SPRINGS	NC	28017
BURCH, PAULA	1215 EAGLE RD	GREENSBORO	NC	27407
BURNS, DANIEL	PO BOX 1848	MURFREESBORO	NC	27855
CAMPER, STARR	137 S POST RD	SHELBY	NC	28152
CAPAROLIE, NATHAN	1207-8 WEAVER CT	LENOIR	NC	28675
CAROTHERS, SAM	3800 HILLSBOROUGH ST	RALEIGH	NC	27607
CASE, ANITA	108 5TH STREET NW	HICKORY	NC	28601
CHAPPELL, KATHY G	201 DIXIE TRL	RALEIGH	NC	27607
CHASE, PERCY	6240 ST REGIS CIR APT 201	RALEIGH	NC	27606
CLYDE, BOB	PO BOX 2275 ECU STATION	GREENVILLE	NC	27836
CRAVEN, COURTNEY	BOX 5025 PSU	PEMBROKE	NC	28372
CRAWFORD, BETH	PO BOX 1467	WILSON	NC	27894
DEMPESEY, PAULA C	PO BOX 6675	MARS HILL	NC	28754
DOOM, ELIZABETH B	2702 HILLSBOROUGH ST	RALEIGH	NC	27607
ELLERMAN, ANNA	3800 HILLSBOROUGH ST	RALEIGH	NC	27607
EVANS, CARLENE	610 S COLLEGE RD	WILMINGTON	NC	28403
EWELL, SAM	203 BATTLE LN	CHAPEL HILL	NC	27514
FANNING, MARSHA	PO BOX 7277	HICKORY	NC	28603
FORE, JOE DAVID	4 EASTSHORE DR	ASHEVILLE	NC	28805
FREESE, SCOTT	1105 LONG DR	WINSTON SALEM	NC	27106
GADDY, MELISSA	9201 UNIVERSITY CITY BLVD	CHARLOTTE	NC	28223
GAMBILL, CHRIS	140 COLLEGE ST	BOONE	NC	28607
HARDING, STEVE	PO BOX 2275 ECU STATION	GREENVILLE	NC	27836
HARTZOG, BECKY	BOX 7204	WINSTON SALEM	NC	27109
HORNER, BECKY	PO BOX 6675	MARS HILL	NC	28754
JESSUP TRACY	PO BOX 7328 GWU	BOILING SPRINGS	NC	28017
JOHNSON, PAM	PO BOX 13	SUPLY	NC	28462
JONES, FRANCES	5827 MAPLERIDGE RD	RALEIGH	NC	27609
JONES, JOY R	138 SEVIER ST	ASHEVILLE	NC	28804
JORDAN, DANE	1113 NEWBERRY DR	MEBANE	NC	27302
KIDD, WANDA	PO BOX 1138	CULLOWHEE	NC	28723
KING, ANN	307 FEARRINGTON RD	PITTSBORO	NC	27312
LAWS, RICK	PO DRAWER 120	WILKESBORO	NC	28697
LOVE, JENNIFER	9201 UNIVERSITY CITY BLVD	CHARLOTTE	NC	28223
MCCLINTOCK, DAN	9201 UNIVERSITY CITY BLVD	CHARLOTTE	NC	28223
MORGAN, EDDIE L	5 OAK ST	ASHEVILLE	NC	28801
MURPHY, GREG	PO BOX 157	CLYDE	NC	28721
MYRICK, ROCKY	6218 MALLARD DR	WILMINGTON	NC	28403
NEWELL, TERRY-MICHAEL	PO BOX 566	BUIES CREEK	NC	27506
NORWOOD, PHIL	BOX 3511 UNIVERSITY STATION	HIGH POINT	NC	27252
PAGE, MICHAEL	PO BOX 19353 NCCU	DURHAM	NC	27707
PERRY, DEBBIE	ELON COLLEGE CB 2340	ELON COLLEGE	NC	27244
PHILLIPS, ROBERT	203 BATTLE LN	CHAPEL HILL	NC	27514
PURCELL, TED	2310 PRINCE ST	DURHAM	NC	27707
RAMSEY, LENISE	PO BOX 547	SPRUCE PINE	NC	28777
RILEY, TOM	PO BOX 1467	WILSON	NC	27894
ROGERS, DON	7208 CEDARBROOK DR	CHARLOTTE	NC	28212
RUSSO, DARREN	1621 RIDGETOP WAY	WAKE FOREST	NC	27587
SANDERS, RON	PO BOX 5025 PSU	PEMBROKE	NC	28372
SCOTT, QUINCY	118 E SOUTH ST	RALEIGH	NC	27601
SORRELLS, SAM	5413 NC HWY 66 S	KING	NC	27021
SPANGLER, GAYLE	126 CROSSING AVE	BELMONT	NC	28012
STRAW, LESLIE	PO BOX 667	ELM CITY	NC	27822
TATAUM, JUANITA	PO BOX 19381	WINSTON SALEM	NC	27110
WHITTINGTON, ALAN	PO BOX 120	WILKESBORO	NC	28697
WILLIAMS, BOB	2306 MEADOWLARK RD	HIGH POINT	NC	27265
WILSON, DAVID	PO BOX 209	SMITHFIELD	NC	27577
WILSON, KEVIN	714 N MAIN ST	MOUNT AIRY	NC	27030
WOMACK, AUDREY	PO BOX 26170	GREENSBORO	NC	27402
WRIGHT, BETH	PO BOX 566	BUIES CREEK	NC	27506

UNIVERSITY/COLLEGE/BIBLE INSTITUTE ORDAINED STAFF

NAME	ADDRESS	CITY	STATE	ZIP	COLLEGE
ADAMS, BOB E	PO BOX 1386	BOILING SPRINGS	NC	28017	GARDNER-WEBB UNIVERSITY
ALFRED JR, MARTIN J	2200 FACULTY DR APT 2D	WINSTON-SALEM	NC	27130	WAKE FOREST UNIVERSITY
ALLEN, PAGE	3802 HILLSBOROUGH ST	RALEIGH	NC	27609	MEREDITH COLLEGE
AUMAN, TIMOTHY L	PO BOX 7433 REYNOLDA STATION	WINSTON-SALEM	NC	27109	WAKE FOREST UNIVERSITY
BAGLEY, G EDWIN	PO BOX 3144	WINGATE	NC	28174	WINGATE UNIVERSITY
BAXLEY, PAUL A	PO BOX 394	WINGATE	NC	28174	WINGATE UNIVERSITY
BEALS, KENNETH A	875 SUNSET DR APT 5D	MONROE	NC	28112	WINGATE UNIVERSITY
BERRY, DONALD	114 HAWK RIDGE RD	SHELBY	NC	28152	GARDNER-WEBB UNIVERSITY
BLEVINS, KENT	PO BOX 1437	BOILING SPRINGS	NC	28017	GARDNER-WEBB UNIVERSITY
BORDERS, CLINE	PO BOX 7201	BOILING SPRINGS	NC	28017	GARDNER-WEBB UNIVERSITY

BOYD, STEPHEN B	PO BOX 7212 REYNOLDA STATION	WINSTON-SALEM	NC	27110	WAKE FOREST UNIVERSITY
BURNS, DANIEL P	206 LIBERTY ST	MURFREESBORO	NC	27855	CHOWAN COLLEGE
CAMPBELL, JOHN W	734 SKINNER RD	SHELBY	NC	28152	GARDNER-WEBB UNIVERSITY
CAROTHERS, SAM	3800 HILLSBOROUGH ST	RALEIGH	NC	27607	MEREDITH COLLEGE
CHRISTMAN, EDGAR D	PO BOX 7204 REYNOLDA STATION	WINSTON-SALEM	NC	27111	WAKE FOREST UNIVERSITY
COCKRAN, BERNARD	3801 HILLSBOROUGH ST	RALEIGH	NC	27608	MEREDITH COLLEGE
COGDILL, MICHAEL G	PO BOX 455	BUIES CREEK	NC	27506	CAMPBELL UNIVERSITY DIVINI
COLEMAN, G BYRNS	PO BOX 3	WINGATE	NC	28174	WINGATE UNIVERSITY
COOK, DONALD E	338 ROCK SPRING RD	WAKE FOREST	NC	27587	GARDNER-WEBB UNIVERSITY
CORPENING, JULIUS H	PO BOX 7227 REYNOLDA STATION	WINSTON-SALEM	NC	27112	WAKE FOREST UNIVERSITY
CRAINSHAW, JILL YVETTE	PO BOX 7719 REYNOLDA STATION	WINSTON-SALEM	NC	27113	WAKE FOREST UNIVERSITY
CRANFORD, LORIN	PO BOX 7241	BOILING SPRINGS	NC	28017	GARDNER-WEBB UNIVERSITY
CURRIN, WILLIAM C	PO BOX 7427 REYNOLDA STATION	WINSTON-SALEM	NC	27114	WAKE FOREST UNIVERSITY
DEANGELO, JUDE	PO BOX 7204 REYNOLDA STATION	WINSTON-SALEM	NC	27115	WAKE FOREST UNIVERSITY
DEMPSEY, PAULA C	24 RIDGEWAY DR	MARS HILL	NC	28754	MARS HILL COLLEGE
DOWDLE, THAD R	1456 GILLIAM RD	HENDERSONVILLE	NC	28792	FRUITLAND BAPTIST BIBLE
DUNN, JAMES M	PO BOX 7729 REYNOLDA STATION	WINSTON-SALEM	NC	27116	WAKE FOREST UNIVERSITY
DURSO, KEITH	PO BOX 509	BUIES CREEK	NC	27506	CAMPBELL UNIVERSITY
ELLIS, STEWART E	PO BOX 7204 REYNOLDA STATION	WINSTON-SALEM	NC	27117	WAKE FOREST UNIVERSITY
FEIKER, JAMES	PO BOX 16	WINGATE	NC	28174	VINGATE UNIVERSITY
FILLINGIM, DAVID W	819 PARK AVE	ROANOKE RAPIDS	NC	27840	CHOWAN COLLEGE
FREY, DONALD E	PO BOX 7507 REYNOLDA STATION	WINSTON-SALEM	NC	27118	WAKE FOREST UNIVERSITY
FULBRIGHT, ROBERT	387 LIBERTY DR	WAYNESVILLE	NC	28786	GARDNER-WEBB UNIVERSITY
GERHARD, STEVE	PO BOX 7204 REYNOLDA STATION	WINSTON-SALEM	NC	27119	WAKE FOREST UNIVERSITY
GOWLER, DAVID B	224 QUEENS LN	FRANKLIN	VA	23851	CHOWAN COLLEGE
GRANT, J D	5587 US HWY 74 E	SYLVA	NC	28779	FRUITLAND BAPTIST BIBLE
HALE, TOBY A	PO BOX 7225 REYNOLDA STATION	WINSTON-SALEM	NC	27120	WAKE FOREST UNIVERSITY
HARDEE, RAY	823 APPLAGATE CT	GASTONIA	NC	28054	GARDNER-WEBB UNIVERSITY
HARMON, STEVEN R	200 PINE VIEW DR	ERWIN	NC	28339	CAMPBELL UNIVERSITY DIVINITY
HARRELSON, WALTER	PO BOX 7719 REYNOLDA STATION	WINSTON-SALEM	NC	27122	WAKE FOREST UNIVERSITY
HARTZOG, REBECCA G	PO BOX 7204 REYNOLDA STATION	WINSTON-SALEM	NC	27121	WAKE FOREST UNIVERSITY
HATCHER, SAMMY W	PO BOX 1679	BUIES CREEK	NC	27506	CAMPBELL UNIVERSITY
HEARN JR, THOMAS K	PO BOX 7226 REYNOLDA STATION	WINSTON-SALEM	NC	27123	WAKE FOREST UNIVERSITY
HEARNE, STEPHEN Z	5 CRYSTAL SPRINGS RD NO 261	GREENVILLE	SC	29615	GARDNER-WEBB UNIVERSITY
HORTON, CHARLES O	PO BOX 7238	BOILING SPRINGS	NC	28017	GARDNER-WEBB UNIVERSITY
HORTON JR, FRED L	PO BOX 7212 REYNOLDA STATION	WINSTON-SALEM	NC	27124	WAKE FOREST UNIVERSITY
HUDDINS, SCOTT J	PO BOX 7719 REYNOLDA STATION	WINSTON-SALEM	NC	27125	WAKE FOREST UNIVERSITY
ILESANMI, SIMONE O	PO BOX 7212 REYNOLDA STATION	WINSTON-SALEM	NC	27126	WAKE FOREST UNIVERSITY
JENSEN, MARK E	PO BOX 7212 REYNOLDA STATION	WINSTON-SALEM	NC	27127	WAKE FOREST UNIVERSITY
JONES, BARRY A	6 HAMPTON DR	WEAVERVILLE	NC	28787	MARS HILL COLLEGE
JONES, W GLENN	PO BOX 143	BUIES CREEK	NC	27506	CAMPBELL UNIVERSITY
KEOWN, GERALD L	249 PRESTON DR	MOORE	SC	29369	GARDNER-WEBB UNIVERSITY
KIMBALL, CHARLES A	PO BOX 7212 REYNOLDA STATION	WINSTON-SALEM	NC	27128	WAKE FOREST UNIVERSITY
KNOTT, ROBERT E	PO BOX 1562	MARS HILL	NC	28754	MARS HILL COLLEGE
LEE, CLELLA A	6833 NETHERDALE DR	FAYETTEVILLE	NC	28314	CAMPBELL UNIVERSITY DIVINITY
LEININGER, C EARL	19 CLEARVIEW EST	WEAVERVILLE	NC	28787	MARS HILL COLLEGE
LEONARD, BILL A	PO BOX 7719 REYNOLDA STATION	WINSTON-SALEM	NC	27129	WAKE FOREST UNIVERSITY
LOTT, STANLEY G	100 JONES DR	MURFREESBORO	NC	27855	CHOWAN COLLEGE
LOWE JR, FRANKLIN B	502 LAKEVIEW DR	MURFREESBORO	NC	27855	CHOWAN COLLEGE
MCCEE, ROBERT R	PO BOX 7204 REYNOLDA STATION	WINSTON-SALEM	NC	27131	WAKE FOREST UNIVERSITY
MOORE, BRUCE	PO BOX 302	BOILING SPRINGS	NC	28017	GARDNER-WEBB UNIVERSITY
PARSONS, ROBERT	2570 WOODBURN RD	SHELBY	NC	28150	GARDNER-WEBB UNIVERSITY
PAUL, CHARLES L	625 WOODLAND AVE	MURFREESBORO	NC	27855	CHOWAN COLLEGE
PERRIN, PHIL	PO BOX 528	BOILING SPRINGS	NC	28017	GARDNER-WEBB UNIVERSITY
PETERSON, JAMES C	3521 AEGEAN WAY	MONROE	NC	28110	WINGATE UNIVERSITY
PLATE, STEPHEN	103 AUSTIN DR	SHELBY	NC	28152	GARDNER-WEBB UNIVERSITY
POWERS, BRUCE P	PO BOX 4050	BUIES CREEK	NC	27506	CAMPBELL UNIVERSITY DIVINITY
RABON, BRUCE	PO BOX 1174	BOILING SPRINGS	NC	28017	GARDNER-WEBB UNIVERSITY
RIDINGS, KENNETH	2330 ROSEMONT CT	HENDERSONVILLE	NC	28791	FRUITLAND BAPTIST BIBLE
SAWYER, W THOMAS	PO BOX 541	MARS HILL	NC	28754	MARS HILL COLLEGE
SMITH, LEON	4723 LAWYERS RD E	WINGATE	NC	28174	WINGATE UNIVERSITY
SOMERVILLE, JAMES	109 W ELM ST	WINGATE	NC	28174	WINGATE UNIVERSITY
SPENCER, F SCOTT	1101 VILLAGE LAKE DR	MONROE	NC	28110	WINGATE UNIVERSITY
STACY, R WAYNE	115 TWIN LAKE DR	SHELBY	NC	28152	GARDNER-WEBB UNIVERSITY
SUMMNER, EUGENE	3803 HILLSBOROUGH ST	RALEIGH	NC	27610	MEREDITH COLLEGE
SURRATT, JERRY L	PO BOX 487	WINGATE	NC	28174	WINGATE UNIVERSITY
SYKES JR, JOHN	108 ANN PERRY ST	WINGATE	NC	28174	WINGATE UNIVERSITY
THOMPSON, MICHAEL	1916 MELLBROOK LN	WINGATE	NC	28174	WINGATE UNIVERSITY
TUCKER, KEITHEN M	3361 ASBURY CHURCH RD	LINCOLNTON	NC	28092	WINGATE UNIVERSITY
TUPPER, FRANK E	PO BOX 7212 REYNOLDA STATION	WINSTON-SALEM	NC	27132	WAKE FOREST UNIVERSITY
WAKEFIELD, ANDREW H	21 FAIRFIELD LN	LILLINGTON	NC	27546	CAMPBELL UNIVERSITY DIVINITY
WALLACE, JERRY M	PO BOX 246	BUIES CREEK	NC	27506	CAMPBELL UNIVERSITY
WEBB, DAVID	794 MOSS DR	RUTHERFORDTON	NC	28139	GARDNER-WEBB UNIVERSITY
WEBER, SAMUEL F	PO BOX 7719 REYNOLDA STATION	WINSTON-SALEM	NC	27133	WAKE FOREST UNIVERSITY
WHITE, M CHRISTOPHER	PO BOX 897	BOILING SPRINGS	NC	28017	GARDNER-WEBB UNIVERSITY
WHITLOW, JIM	161 CHARLES ST	FOREST CITY	NC	28043	GARDNER-WEBB UNIVERSITY
WILLIAMS, RON	747 SKINNER ROAD	SHELBY	NC	28152	GARDNER-WEBB UNIVERSITY

SOUTHEASTERN SEMINARY FACULTY & STAFF

NAME	ADDRESS	CITY	STATE	ZIP
ALEXANDER, SHELDON	505 ROBINSON DR	WAKE FOREST	NC	27587
ALFORD, RICHARD	4 COLTON DR	DURHAM	NC	27713
ALLEN, ANTHONY	115 BRADFORD RIDGE DR	YOUNGSVILLE	NC	27596
AUSTIN, THOMAS	526 RICE CIR	WAKE FOREST	NC	27587
BEAL, CLYDE	508 NC 98 E	BUNN	NC	27508
BECK, DAVID R	7209 BIG HORN DR	HILLSBOROUGH	NC	27278

BENNETT, WILLIAM	104 KING ARTHUR DR	WILMINGTON	NC	28403
BLACK, DAVID	4039 HWY 15 S	OXFORD	NC	27565
BRASWELL, GEORGE	PO BOX 892	WAKE FOREST	NC	27587
BROWN, WILLIAM E	PO BOX 1632	WAKE FOREST	NC	27588
BUCHANAN, EDWARD	1112 SILENT BROOK RD	WAKE FOREST	NC	27587
BURAL, KERRY	165 STONE RIDGE CT	YOUNGSVILLE	NC	27596
BURNS, LARRY H	318 THORNWOOD LN	YOUNGSVILLE	NC	27596
BUSH III, L RUSS	PO BOX 1889	WAKE FOREST	NC	27588
CANER, EMIR	851B S MAIN ST	WAKE FOREST	NC	27587
CARSON, R LOGAN	122 E OAK ST	WAKE FOREST	NC	27587
CATANZARO III, FRANK	901 FAIRLONG RD	WAKE FOREST	NC	27587
CHOK, GEORGE	2221 PAULS PENNY LN	RALEIGH	NC	27603
COLEY, KENNETH S	8006 HOGAN DR	WAKE FOREST	NC	27587
COWEN, GERALD	577 ROBINSON DR	WAKE FOREST	NC	27587
DAVIS, JOHN L	214 JONES ST	WAKE FOREST	NC	27587
DEKLE, TINA F	110 WINN DR	LOUISBURG	NC	27549
DURHAM, JUDITH	321 W JUNIPER AVE	WAKE FOREST	NC	27587
EITEL, KEITH	540 W JUNIPER ST	WAKE FOREST	NC	27587
EMERSON, BEAL	515 S MAIN ST	ROLESVILLE	NC	27571
EVANS, RICKEY D	5812 BARHAM SIDING RD	WAKE FOREST	NC	27587
FLETCHER, G PAUL	1388 JAMISON MILL RD	HENRY	VA	24102
GALEOTTI, GARY	569 ROBINSON DR	WAKE FOREST	NC	27587
GODWIN, NANNETTE	4713 ROYAL TROON DR	RALEIGH	NC	27612
GOLD, JAN	1138 THORNROSE WAY	WAKE FOREST	NC	27587
HAMMETT, JOHN	601 E JONES AVE	WAKE FOREST	NC	27587
HARPER, LOUIS K	6212 DAYBREAK DR	WAKE FOREST	NC	27587
HARRIS, GREGORY H	113 RICHLAND DR	WAKE FOREST	NC	27587
HARVEY, GEORGE H	1125 TAZEWELL PL	RALEIGH	NC	27612
HEIMBACH, DANIEL	PO BOX 1889	WAKE FOREST	NC	27588
HUTCHINSON, RYAN R	602 ST CATHERINES DR	WAKE FOREST	NC	27587
JACKSON, PHYLLIS	12329 FALLS OF NEUSE DR	WAKE FOREST	NC	27587
JEROSE, TERESE	617 YOUNG FOREST DR	WAKE FOREST	NC	27587
JOHNSON, BEN S	204 W JUNIPER AVE	WAKE FOREST	NC	27587
JONES, STANLEY	5716 BARHAM SIDING RD	WAKE FOREST	NC	27587
KEITH, PHYLLIS	114 FAWN DR	WAKE FOREST	NC	27587
KING, SIDNEY E	PO BOX 875	YOUNGSVILLE	NC	27596
KOSTENBERGER, ANDREAS	3209 GREENVILLE LOOP	WAKE FOREST	NC	27587
KOVACH, STEPHEN D	841 STADIUM DR	WAKE FOREST	NC	27587
LANIER, DAVID	1016 JUMPER DR	WAKE FOREST	NC	27587
LAWSON, J GREGORY	7429 MATHERLY DR	WAKE FOREST	NC	27587
LEE, JASON	PO BOX 1889	WAKE FOREST	NC	27588
MADDEN, SHAWN	518 DANIEL CT	WAKE FOREST	NC	27587
MAY, NORMA C	1708 WAYNE DR	WAKE FOREST	NC	27587
MCDILL, WAYNE V	560 ROBINSON DR	WAKE FOREST	NC	27587
MCGORMAN, JOAN	11517 BURBERRY DR	RALEIGH	NC	27614
MCGRAW, PHYLLIS	5408 LACY RD	DURHAM	NC	27713
MCKINION, STEVE	913 BIG BEN CT	WAKE FOREST	NC	27587
MIDKIFF II, L E	7736 MATHERLY DR	WAKE FOREST	NC	27587
MOSLEY, N ALAN	3409 DONNER TR	WAKE FOREST	NC	27587
MOTLEY, JULIAN	912 QUAIL AVE	WAKE FOREST	NC	27587
NALLEY, DOUGLAS	615 RIDGETOP WAY	WAKE FOREST	NC	27587
NEAL, BART	822 JOYNER CT	WAKE FOREST	NC	27587
NELSON, DAVID	116 BRAMBLE CT	YOUNGSVILLE	NC	27596
OGLE, WILMA D	7108 STONEY HILL RD	WAKE FOREST	NC	27587
OWENS, WAYLAN B	120 W OAK AVE	WAKE FOREST	NC	27587
PATTERSON, L PAIGE	308 DURHAM DR	WAKE FOREST	NC	27587
PLEASANTS, AUDREY	12141 WAKE UNION CHURCH RD	WAKE FOREST	NC	27587
POROWSKI, JAMES	6121 WEOBLEY LN	RALEIGH	NC	27614
PRUITT, DEBORAH	PO BOX 1166	WAKE FOREST	NC	27587
QUINN, JAMES	745 HILL RD	FRANKLINTON	NC	27525
REID, ALVIN R	521 DANIEL CT	WAKE FOREST	NC	27587
ROBERTSON, JOEL	7221 ASHLEY DR	RALEIGH	NC	27616
ROBINSON, MAURICE A	7521 MATHERLY DR	WAKE FOREST	NC	27587
ROGERS, LINDA	501 S ALLEN ST	WAKE FOREST	NC	27587
ROOKER, MARK F	3304 DOUGHER CT	WAKE FOREST	NC	27587
RUMMAGE, STEPHEN	6504 PROFESSOR ST	RALEIGH	NC	27616
SAILHAMER, JOHN	1529 CRENSHAW PT	WAKE FOREST	NC	27587
SCOTT, C B	329 WEST AVE	WAKE FOREST	NC	27587
SCOTT, KAREN	329 WEST AVE	WAKE FOREST	NC	27587
SHEFFIELD, JOE C	RFD BOX 221	ZEBULON	NC	27597
SIMMER, WILLIAM L	506 RICE CIR	WAKE FOREST	NC	27587
SOLC, JOSEF	924 HORSEWAY TR	WAKE FOREST	NC	27587
SPENCER, C IVAN	549 ROBINSON DR	WAKE FOREST	NC	27587
STEPHENS, MARY LOU	PO BOX 1325	WAKE FOREST	NC	27587
STEVENS, NANCY J	513 S MAIN ST	ROLESVILLE	NC	27571
TONER, THOMAS E	106 VAIL SPRINGS CT	WAKE FOREST	NC	27587
WEEKS JR, D LEE	329 THORNWOOD LN	YOUNGSVILLE	NC	27596
WESSON, EVELYN	9529 CAR KARE DR	ZEBULON	NC	27597
WHISNANT, BEVERLY	811B BREWER AVE	WAKE FOREST	NC	27587
WILLIAMS, SAM	PO BOX 1889	WAKE FOREST	NC	27588
WILLIAMS III, FRED	6 JARVIS CT	DURHAM	NC	27616
WITCHER, R KEN	212 MCDOWELL DR	WAKE FOREST	NC	27587
YOAKUM, KAREN	6 JARVIS CT	DURHAM	NC	27616

CHRISTIAN SOCIAL MINISTRIES STAFF

NAME	ADDRESS	CITY	STATE	ZIP
ADAMS, LISA	1607 RANKIN LAKE RD	GASTONIA	NC	28052
BAILEY, BILL	207 OLD OAK DR	ELIZABETH CITY	NC	27909
BASSETT, FAYE	PO BOX 52381	DURHAM	NC	27717
BROOKS, MARY M	610 S COLLEGE RD	WILMINGTON	NC	28403
BULLARD, PATRICIA	PO BOX 1207	PEMBROKE	NC	28372
COOK, MARSHA E	2600 NEW BERN AVE	RALEIGH	NC	27610
FOY, SHARON	PO BOX 52381	DURHAM	NC	27717
HANCOX, JACK	PO BOX 80	SUPPLY	NC	28462
HARRISON, SANDY	425 VIRGINIA AVE	STATESVILLE	NC	28677
HARTSELL, JUANITA	49 PORTER AVE	CONCORD	NC	28027
HAYNES, W ALISON	2401 S MEMORIAL DR	GREENVILLE	NC	27834
MELTON, NORMA	445 CHUMMS COVE RD	ASHEVILLE	NC	28805
MOORE, JENNIFER G	930 LEE ANN DR NE	CONCORD	NC	28025
MOREE, LANELL	PO BOX 1565	ROCKINGHAM	NC	28380
NAIL, DEANNA	328 W CARSON BLVD	CHARLOTTE	NC	28203
NELMS, GAIL L	92 NC 56 E HWY	LOUISBURG	NC	27549
PERRY, ANN W	PO BOX 798	GRAHAM	NC	27253
REED, CHARLES	1175 WYKE RD	SHELBY	NC	28150
TUCK, VIRGINIA	9189 AMIS CHAPEL RD	OXFORD	NC	27565
TUCKER, GINGER	PO BOX 596	MONROE	NC	28111
WILSON, ANDI	PO BOX 2167	ASHEBORO	NC	27203
WOMACK, AUDREY	PO BOX 26170	GREENSBORO	NC	27402
YARBROUGH, RHONDA	2734 COMMERCE RD	JACKSONVILLE	NC	28545

CHAPLAINS

NAME	ADDRESS	CITY	STATE	ZIP
ABERNETHY, A J	2236 WELDING SHOP RD	VALE	NC	28168
ABRAMS, BILL	215 WESTWOOD DR	MORGANTON	NC	28655
ALVIS, ERSKINE L	MEMORIAL MISSION HOSPITAL 509 BILTMORE AVE	ASHEVILLE	NC	28801
ANDERSON, KEVIN	107 RIVER BEND RD	JACKSONVILLE	NC	28540
ANDREWS, EDWIN	49 BROWN ROAD	ASHEVILLE	NC	28806
ASHWORTH, CAROL	TRIANGLE HOSPICE 1804 MLK BLVD	DURHAM	NC	27707
ASKINS, W F	1902 B ST	BUTNER	NC	27509
BARKER, KEN	MT ZION PRISON PO BOX 880	GRAHAM	NC	27253
BARRINGER, ARCHIE	2271 JENNA SHANE DR	FAYETTEVILLE	NC	28306
BATES, DAVID	1174 BLANKSHIRE RD	FAYETTEVILLE	NC	28314
BAUCOM, J STANCLIP	SAMPSON CORRECTIONAL FACILITY PO BOX 999	CLINTON	NC	28328
BERRY, STEVEN	600 S CHURTON ST APT 66	HILLSBOROUGH	NC	27278
BILES, TONY	CABARRUS MEMORIAL HOSPITAL 920 CHURCH ST	CONCORD	NC	28025
BINGHAM JR, HENRY	HOSPICE OF BURKE COUNTY PO BOX 1579	MORGANTON	NC	28680
BLACKMON, DAVID	MEMORIAL MISSION MED CNTR 509 BILTMORE AVE	ASHEVILLE	NC	28801
BOSCHEN, HENRY C	ROANOKE-CHOWAN HOSPICE PO BOX 69	ROXBEL	NC	27872
BOWMAN III, GEORGE	3652 WINDING CREEK WAY	WINSTON SALEM	NC	27106
BOYD, WOFFORD	GREENSBORO POLICE DEPT 5602 COURTFIELD DR	GREENSBORO	NC	27405
BRASHER, PAUL	200 SEVEN OAKS ROAD APT 18-E	DURHAM	NC	27704
BRIGGS, BETTYE HOWELL	NCBH BOX 1005 (COUNSELING)	WINSTON SALEM	NC	27103
BURGIN, MAX E	167 STROUD RD	ELLENBORO	NC	28040
BURKHEAD, BRYAN KEITH	1317 MORDECAI	RALEIGH	NC	27604
CAGLE JR, RALPH N	HOSPICE OF ALAMANCE CASWELL PO BOX 2122	BURLINGTON	NC	27216
CALAWAY, BERNIE	RT 66 BOX 166	CULLOWHEE	NC	28723
CAMPBELL, RAYMOND	3 BUCHANHAN DR	HAVELOCK	NC	28532
CANADY, DAVID	RT 1 BOX 88A	PARKTON	NC	28371
CANNON, JAMES	MCDOWELL CORRECTIONAL CENTER RT 4 BOX 709	MARION	NC	28752
CANSLER, JAMES	RT 3 BOX 202	CHAPEL HILL	NC	27516
CAPPAR, JOSEPH C	2123 ST MARYS DR	CAMP LEJEUNE	NC	28547
CARTER, BOB	CAPE FEAR VALLEY HOSPITAL PO BOX 2000	FAYETTEVILLE	NC	28302
CARTER, DEAN	HOSPICE OF ROBESON CO 2300 N PINE ST	LUMBERTON	NC	28358
CHAVIS, DALE	SOUTHEASTERN REG MED CENTER 300 W 27TH ST	LUMBERTON	NC	28359
COKER, HENRY	PO BOX 404	SWANNANOA	NC	28778
COOK, JAMES A	ROWAN MEMORIAL HOSPITAL 612 MOCKSVILLE AVE	ASHEVILLE	NC	28144
CRENSHAW, SHARON M	PAS CARE/UNC MEM HOSP 101 MANNING DR	CHAPEL HILL	NC	27514
DAVIS, GLENN	3430 STIMPSON	PPAFFTOWN	NC	27040
DAVIS, RICHARD T	703 NEWSOME ST	DURHAM	NC	27704
DEESE, FRANK	127 FAIRWAY DR	BLACK MOUNTAIN	NC	28711
DEW, MICHAEL	PO BOX 1435	ROCKY MOUNT	NC	27802
DOWELL, KIM	HOSPICE OF CATAWBA VALLEY, 1 263 THIRD AVE NW	HICKORY	NC	28601
DUCKETT, FRED	11 WENDY LN	ASHEVILLE	NC	28805
DUKE, HARVEY L	815 NORTHWOODS DR	CARY	NC	27513
DUKE, JAMES	6317 LAKE TRAIL DR	FAYETTEVILLE	NC	28304
EAST, WALT	208 BOROS RD	NEW BERN	NC	28560
EATON, WILLIAM	RT 2 BOX 363 H	YADKINVILLE	NC	27055
ELLER, MAX	PO BOX 130	ANGIER	NC	27501
EPPERSON, DAVID G	2732 COLGATE DR	FAYETTEVILLE	NC	28304
ERNEST, PAUL	1305 MOUNTAIN GLEN CIR	MORGANTON	NC	28655
ETHRIDGE, WILLIAM M	200 FOREST OAKS DR	NEW BERN	NC	28562
FARRELL, LARRY D	131 MORNINGSIDE DR	BOONE	NC	28607
FASH, VERNON	606 WINDEMERIE RD	WILMINGTON	NC	28405
FITE, HAROLD	119 SUNSHINE LN	CHERRYVILLE	NC	28021
FORD, ROBERT	FRYE REGIONAL MEDICAL CTR 420 N CENTER ST	HICKORY	NC	28601
FORREST, JANET	HIGH POINT REG HOSPITAL PO BOX HP-5	HIGH POINT	NC	27261
FOSTER, JOHN D	NC BAPTIST HOSPITAL SUITE 301, MED CNTR BLVD	WINSTON SALEM	NC	27157
FOX, PRENTICE	6424 NEW CASTLE RD	FAYETTEVILLE	NC	28303
FRANKS, CARLISLE	5021 BURCHLEAF DR	RALEIGH	NC	27606
GALPHIN, LILLIAN W	WAKE MEDICAL CENTER 3000 NEW BERN AVE	RALEIGH	NC	27610

GARRETT, ROBERT	TRIANGLE HOSPICE 1804 MLK JR BLVD SUITE 112	DURHAM	NC	27707
GARRIS, GERALD	401 WEST BELVOIR RD	GREENVILLE	NC	27834
GARRISON, JAMES	MEMORIAL MISSION HOSPITAL 509 BILTMORE AVE	ASHEVILLE	NC	28801
GARRISON, JAMES A	670-B DIXIE CLUB RD	WINSTON SALEM	NC	27107
GIBSON, WADE	2600 OVERBROOK DR	GREENSBORO	NC	27408
GOODE, ROBERT J	1918 COUNCIL AVE	STATESVILLE	NC	28677
GREEN, DANNY	TRIANGLE HOSPICE INC 1804 W SOUTHERN PRKWAY	DURHAM	NC	27707
GREENE, STEPHEN	CASWELL CORRECTIONAL CNTR PO BOX 217	YANCEYVILLE	NC	27379
GREGORY, STEVE	PO BOX 2422	GASTONIA	NC	28053
GUTHRIE, WILEY	8145 CARROUSEL DR	CLEMMONS	NC	27012
HALES, JAMES	WAKE CORRECTIONAL CTR,1000 ROCK QUARRY RD	RALEIGH	NC	27610
HALL, BILL	PO DRAWER 1439	MORGANTON	NC	28655
HAMM, HORACE A	PO BOX 940	FUQUAY VARINA	NC	27526
HARDIN, NEWTON	129 MARTY LN	LEXINGTON	NC	27292
HELMS, CAROLYN	415 BROADMEADE DR	SOUTHERN PINES	NC	28387
HENDRIX, WILBURN	4555 OLD TOWN DRIVE	WINSTON SALEM	NC	27106
HILL, BRUCE W	FOOTHILLS CORRECTIONAL, 5150 WESTERN AVE	MORGANTON	NC	28655
HINSON, JAMES	C J HARRIS HOSPITAL 59 HOSPITAL RD	SYLVA	NC	28779
HIX, KENNETH L	WILKES CORRECTIONAL CTR,404 STATESVILLE RD	NORTH WILKESBORO	NC	28659
HOBBS, DEWEY	4650 DUFFER COURT	PPAFFTOWN	NC	27040
HODGE, RAY	206 W WILSON ST	SMITHFIELD	NC	27577
HOLLEY, GEORGE	101 SESAME ST	WAYNESVILLE	NC	28786
HOWELL, RICHARD O	NCBH PASTORAL COUNSEL CTR MEDICAL CTR BLVD	WINSTON SALEM	NC	27152
HUNT, RICHARD	WAYNE MEMORIAL HOSPITAL PO BOX 8001	GOLDSBORO	NC	27533
JACKSON, COLON S	1872 FACULTY DRIVE	WINSTON SALEM	NC	27106
JENSEN, MARK	NCBH PASTORAL CARE MEDICAL CENTER BLVD	WINSTON SALEM	NC	27157
JOHNSON, JAMES	2505 DARTMOUTH DR	FAYETTEVILLE	NC	28304
JONES, JOHN W	CHAPLAIN ASSOCIATES 4335-H HEWITT ST	GREENSBORO	NC	27407
JONES, VAN MICHAEL	RALEIGH RESCUE MISSION 314 EAST HARGETT ST	RALEIGH	NC	27601
JORDAN, CYNTHIA M	CATAWBA MEM HOSPITAL 810 FAIRGROVE CH RD	HICKORY	NC	28602
JORDON, DON	PO BOX 88	MCCAIN	NC	28361
KERLY, CLYDE N	ALEXANDER CORRECTION CENTER PO BOX 1057	TAYLORSVILLE	NC	28687
KING, MICHAEL	95 PRESTIGE DR	CAMERON	NC	28326
KING, PHILLIP	BROUGHTON HOSPITAL 1000 STERLING STREET	MORGANTON	NC	28655
LAJUENESS, GEORGE	PO BOX 1717	GOLDSBORO	NC	27530
LEATH JR, JAMES A	4855 ALBEMARLE RD	CHARLOTTE	NC	28205
LEDBETTER, DONALD G	NEW HANOVER MEMORIAL HOSPITAL PO BOX 9000	WILMINGTON	NC	28402
LINK, LAUREL M	328 W CARSON BLVD	CHARLOTTE	NC	28203
LUKIS, HOWARD	7657 FLETCHER AVE	FAYETTEVILLE	NC	28303
MARKS, DAVID WILLIAM	IMPACT EAST PO BOX 211	HOFFMAN	NC	28347
MASSEY, SHIRLEY	UNIVERSITY OF NC HOSPITALS 101 MANNING DR	CHAPEL HILL	NC	27514
MAYO, PHYLIS	SPRING MOORE RET HOME 1021 BOATHOUSE DR	RALEIGH	NC	27615
MC FARLAND, GARY W	NCBH COUNSEL CNTR 328 W CARSON BLVD	CHARLOTTE	NC	28203
MC GEE, LOUIS	3815 RANCHWOOD DR	CLEMMONS	NC	27012
MCQUEEN, MARCIA J	1512 SHERWOOD DR APT 5	REIDSVILLE	NC	27320
MILAN, WILLIAM	512 CARDINAL RD	JACKSONVILLE	NC	28546
MILLER, BILLY	PO BOX 6	MCADENVILLE	NC	28101
MILLINER, LEE	108 JANIE AVE	JACKSONVILLE	NC	28540
MINTON, DEAN	2901 COLONY RD	CHARLOTTE	NC	28211
MITCHELL SR, NORMAN	4153 PLEASANT VIEW DR	FAYETTEVILLE	NC	28301
MOBLEY, BILLY	MINISTRIES OF CARING, INC PO BOX 300 #356	HICKORY	NC	28603
MOGER, JOURDEN	1507 CLIFTON RD	JACKSONVILLE	NC	28540
MOORE, THOMAS	RESORT INDUSTRIES PO BOX 24 DTS	BOONE	NC	28607
MORROW, WAYNE	CRAGGY CORRECTIONAL CENTER PO BOX 8909	ASHEVILLE	NC	28814
MORTON, DAVID	PO BOX 1000	BUTNER	NC	27509
MULLEN, PAUL	FORSYTH MEM HOSPITAL 3333 SILAS CREEK PRKWAY	WINSTON SALEM	NC	27103
NANCE, SUSAN	DUKE MEDICAL CENTER PO BOX 3112	DURHAM	NC	27710
O'NEAL, THOMAS H	BAPTIST COUNSELLING SER 328 W CARSON BLVD	CHARLOTTE	NC	28203
OGILVIE, FRED	509 BLACKBIRD RD	FAYETTEVILLE	NC	28314
OSBORNE, NANCY	REX HOSPITAL 4420 LAKE BOONE TRL	RALEIGH	NC	27607
OSMENT, LUTHER	1199 HAYES FOREST DR	WINSTON SALEM	NC	27106
PELLICANO, SALVATORE J	CRAVEN CORRECTIONAL CENTER PO BOX 839	VANCEBORO	NC	28586
PETRO, KAREN BALLARD	PITT CO MEM HOSP PO BOX 6028	GREENVILLE	NC	27834
PIKE, LUTHER	CENTRAL PRISON 1300 WESTERN BLVD	RALEIGH	NC	27606
PIKE, WES	27 KENNEDY RD	WEAVERVILLE	NC	28787
POOLE, JOE	61 DEER RUN RD	BLACK MOUNTAIN	NC	28711
POWELL, JUDITH	1010 BARBCREST AVE APT 2D	WHITEVILLE	NC	28472
POYTHRESS, MARY ANN W	NEW HANOVER MEM HOSP PASTORAL CARE DEPT	WILMINGTON	NC	28402
PREVATTE, LAWRENCE THAD	1000 BARKCREST AVE APT 2-D	WHITEVILLE	NC	28472
PRINCE, JAMES	NC DEPT OF CORRECTIONS 4263 MSC	RALEIGH	NC	27699
PRINCE, RICK	PRESBYTERIAN HOSPITAL BOX 33549	CHARLOTTE	NC	28233
PRIVETTE, COY	PO BOX 221	KANNAPOLIS	NC	28081
PUCKETT, ANDREW	DUKE MEDICAL CENTER PO BOX 3005	DURHAM	NC	27710
PUGH, KENT	GUILFORD II PRISON UNIT 4250 CAMP BUTNER RD	MCLEANSVILLE	NC	27301
QUAKENBUSH, AUBREY	106 FINCH ST	CLINTON	NC	28328
RAMSAUR, BEN	2498 DOGWOOD LN	KINSTON	NC	28504
REDFEARN, JEFFREY	DOROTHEA DIX HOSPITAL CHAPEL	RALEIGH	NC	27611
RHODES, LESLIE LAMB	PASTORAL COUNSELOR 142 SOUTH LEXINGTON AVE	BURLINGTON	NC	27215
RICHARDSON, JAMES E	GASTON MEMORIAL HOSPITAL PO BOX 1747	GASTONIA	NC	28054
RICHARDSON, ROBERT L	CAROLINAS MEDICAL CENTER PO BOX 32861	CHARLOTTE	NC	28232
RIDDLE, RAY	MEDICAL CENTER, VA HOSPITAL PO BOX 1461	BLACK MOUNTAIN	NC	28711
ROBINSON, WAYNE	NC MEMORIAL HOSPITAL	CHAPEL HILL	NC	27514
ROCKWELL, RICHARD A	3 HILLSIDE CIR	SWANNANOVA	NC	28778
RUNDY, THOMAS	CATAWBA MEM HOSPITAL 810 FAIRGROVE CH RD	HICKORY	NC	28602
SAMS, JAMES	54 YOW DR	SWANNANOVA	NC	28778
SANDERS, WALTER	4400 DRIFTWOOD DR	RALEIGH	NC	27606
SELLERS, ZAN	CAPE FEAR HOSPICE PO BOX 636	WHITEVILLE	NC	28472
SENTER, ALFRED	313 E MARTIN ST	WADESBORO	NC	28170
SHERMAN, WILLIAM DADE	JOHNSTON CORRECTIONAL INST 2465 US HWY 70 W	SMITHFIELD	NC	27577
SINGLETARY, JOHN	59 FEARRINGTON POST	FEARRINGTON VIL	NC	27312
SMITH, CLYDE	37 CARDINAL DR	WILMINGTON	NC	28403
SMITH, DAVID M	PASTORAL COUNSELOR NCBH MEDICAL CTR BLVD	WINSTON SALEM	NC	27157

SMITH, LEE	RT 2 BOX 231	LINDEN	NC	28356
SMITH, ROBERT	BROWN CREEK CORRECTIONAL INST PO BOX 310	POLKTON	NC	28135
SMITH, ROBERT T	RR 1 BOX 169-F	WADESBORO	NC	28170
SNELL, SARAH B	PO BOX 1627	WELCOME	NC	27374
SNYDER, GERALD MARK	MEMORIAL MISSION HOSPITAL 509 BILTMORE AVE	ASHEVILLE	NC	28801
SPEER, RANDALL J	CENTRAL PRISON 1300 WESTERN BLVD	RALEIGH	NC	27606
STEWART, BILL	RT 1 BOX 440	SPRUCE PINE	NC	28777
STILWELL, RODNEY	FORSYTH ADV CENTER 4092 TOLLEY RIDGE LN	WINSTON SALEM	NC	27106
SUTHERLAND, JACK	STAR ROUTE BOX 170	BLACK MOUNTAIN	NC	28711
SWANN, TED	102 FROG HOLLOW LN	MORGANTON	NC	28655
THOMPSON, IRVIN	FORKS OF LITTLE RIVER BAPT CH RT 2 BOX 514	TROY	NC	27371
THORNBERRY JR, ROY	6332 CAPE WEDGEWOOD CIR	BROWNS SUMMIT	NC	27214
TRAVIS, JAMES	DUKE MEDICAL CENTER PO BOX 3112 #153	DURHAM	NC	27710
TURBEVILLE, DAVID	FOOTHILLS CORRECTIONAL INST 5150 WESTERN AVE	MORGANTON	NC	28655
WADE, ANDREW	%COMMAND CHAP OFFICE MARINE CORPS BASE	CAMP LEJEUNE	NC	28542
WAKEFIELD, JANICE	PASTORAL CARE DEPT HIGH POINT REG HOSP	HIGH POINT	NC	27261
WALL, VERNON	1102 RIVERA DR	WILSON	NC	27893
WALLACE, HAROLD MAC	923 CHADWICK SHORES DR	SNEADS FERRY	NC	28460
WARD, HORACE	RT 1 BOX 45-G	NASHVILLE	NC	27856
WATTERSON, JOSEPH	1756 HOLLY SPRINGS CH RD	BROADWAY	NC	27505
WELLMON, WAYNE K	7122 MASSEY RD	WAXHAW	NC	28173
WESTBURY, ED	PO BOX 371	SANFORD	NC	27330
WILDER, DAVID	CHAPLAINS OFFICE, MAG-29 NEW RIVER AIR STATION	NEW RIVER	NC	28541
WILSON, TONY	SAMARIA BAPTIST CHURCH 3621 POOLE RD	RALEIGH	NC	27610
WRENN, BOB	RT 3 BOX 296	ROCKY MOUNT	NC	27804

NC SOCIAL SERVICE STAFF

NAME	ADDRESS	CITY	STATE	ZIP	BUSINESS
AMOS, WILLIAM E	MEDICAL CENTER BLVD	WINSTON SALEM	NC	27157	NC BAPTIST HOSPITAL, INC
BEESON JR, GILBERT	114 HIGHLAND AVE	FAYETTEVILLE	NC	28305	NC BAPTIST HOSPITAL, INC
BIRD, CRAIG A	PO BOX 338	THOMASVILLE	NC	27361	BAPTIST CHILDREN'S HOME
BLACKWELL, MICHAEL C	7449 OLD FARM RD	THOMASVILLE	NC	27361	BAPTIST CHILDREN'S HOME
BRUMMETT SR, WILLIAM	610 WATSON DR	THOMASVILLE	NC	27361	BAPTIST CHILDREN'S HOME
BYRD, JAMES R	821 ANNE AVE	HENDERSONVILLE	NC	28739	BAPTIST CHILDREN'S HOME
CHARLES, WILSON	MEDICAL CENTER BLVD	WINSTON SALEM	NC	27157	NC BAPTIST HOSPITAL, INC
CRENSHAW, DAVID	308 E 6TH ST	LUMBERTON	NC	28358	NC BAPTIST HOSPITAL, INC
DAVIS, TOMMIE	PO BOX 3008	LENOIR	NC	28645	NC BAPTIST HOSPITAL, INC
DUNCAN JR, S STEVEN	PO BOX 1656	NORTH WILKESBORO	NC	28659	NC BAPTIST HOSPITAL, INC
ENGBRETSON, SHARON	MEDICAL CENTER BLVD	WINSTON SALEM	NC	27157	NC BAPTIST HOSPITAL, INC
FERRELL, EDGAR E	101 TAYLOR ST	BLACK MOUNTAIN	NC	28177	BAPTIST RETIREMENT HOME
FOSTER, JOHN	MEDICAL CENTER BLVD	WINSTON SALEM	NC	27157	NC BAPTIST HOSPITAL, INC
GATES, GEORGE	610 S COLLEGE RD	WILMINGTON	NC	28403	NC BAPTIST HOSPITAL, INC
HATCHER, BRYAN G	MEDICAL CENTER BLVD	WINSTON SALEM	NC	27157	NC BAPTIST HOSPITAL, INC
HOFFMAN, HAROLD S	6507 BELQUIN CT	CHARLOTTE	NC	28212	BAPTIST CHILDREN'S HOME
HORN, RICHARD	MEDICAL CENTER BLVD	WINSTON SALEM	NC	27157	NC BAPTIST HOSPITAL, INC
JENSON, MARK	MEDICAL CENTER BLVD	WINSTON SALEM	NC	27157	NC BAPTIST HOSPITAL, INC
JOHNSON, JAMES L	2788 ABBOTT ST SW	SUPPLY	NC	28462	BAPTIST CHILDREN'S HOME
KNIGHT, CALVIN S	1199 HAYES FOREST DR	WINSTON SALEM	NC	27106	BAPTIST RETIREMENT HOME
LAWRENCE, TERESA	114 HIGHLAND AVE	FAYETTEVILLE	NC	28305	NC BAPTIST HOSPITAL, INC
LETSON, ANN A	MEDICAL CENTER BLVD	WINSTON SALEM	NC	27157	NC BAPTIST HOSPITAL, INC
LINK, LAUREL	MEDICAL CENTER BLVD	WINSTON SALEM	NC	27157	NC BAPTIST HOSPITAL, INC
MCDOWELL III, CHARLES	267 HAMPTON EST DR	LEXINGTON	NC	27292	BAPTIST CHILDREN'S HOME
MORROW, PHILLIP R	251 KENN MYER CIR	THOMASVILLE	NC	27360	BAPTIST CHILDREN'S HOME
MURPHY, JAMES	MEDICAL CENTER BLVD	WINSTON SALEM	NC	27157	NC BAPTIST HOSPITAL, INC
ODOM, DAVID I	MEDICAL CENTER BLVD	WINSTON SALEM	NC	27157	NC BAPTIST HOSPITAL, INC
OSMENT, J LUTHER	PO BOX 11024	WINSTON SALEM	NC	27106	BAPTIST RETIREMENT HOME
RICARD, CAROL	MEDICAL CENTER BLVD	WINSTON SALEM	NC	27157	NC BAPTIST HOSPITAL, INC
RICHARDSON, RONALD L	412 SPRING ST	THOMASVILLE	NC	27360	BAPTIST CHILDREN'S HOME
RIGGS, W PAUL	1801 POPE DR	KERNERSVILLE	NC	27284	BAPTIST RETIREMENT HOME
ROBINSON, B LESLIE	MEDICAL CENTER BLVD	WINSTON SALEM	NC	27157	NC BAPTIST HOSPITAL, INC
RUNNELS, CALVIN	MEDICAL CENTER BLVD	WINSTON SALEM	NC	27157	NC BAPTIST HOSPITAL, INC
SAWYER SR, LARRY W	328 WINDSOR RD	LUMBERTON	NC	28358	BAPTIST CHILDREN'S HOME
STILLERMAN, WILLIAM B	PO BOX 11024	KERNERSVILLE	NC	27284	BAPTIST RETIREMENT HOME
WACHS, W RONALD	MEDICAL CENTER BLVD	WINSTON SALEM	NC	27157	NC BAPTIST HOSPITAL, INC
WILSON, WAYNE	PO BOX 1848	STATESVILLE	NC	28677	NC BAPTIST HOSPITAL, INC
YATES, WILLIAM	MEDICAL CENTER BLVD	WINSTON SALEM	NC	27157	NC BAPTIST HOSPITAL, INC

EVANGELISTS

NAME	ADDRESS	CITY	STATE	ZIP
ADAMS, JONATHAN	3961 HOLCOMB BRIDGE RD SUITE 201	NORCROSS	GA	30092
ALDRIDGE, RON & SHERRY	1309 NORTH PEA RIDGE RD	PITTSBORO	NC	27312
BARKER, LEANNE	143 GREENBRIAR LN	JOHNSON CITY	TN	37615
BLAKE, DALE	9054 CYPRESS ST	WINNABOW	NC	28479
BLEDSE, RAY	PO BOX 787	BLADENBORO	NC	28320
BOONE, DAN W	1416 OLD IVEY RD	APEX	NC	27502
CARTER, ROBERT	PO BOX 275	BLADENBORO	NC	28320
CHANDLER, VERNON	PO BOX 7853	HIGH POINT	NC	27264
CHAPMAN, JERRY & YVONNE	PO BOX 417	FRANKLIN	NC	28744
CHAPMAN, WILLIAM	PO BOX 1023	SYLVA	NC	28779
COLE, JOHN	145 WILLIAM ST APT 6	VALDESE	NC	28690
COLLINS, RUSS	PO BOX 1322	ROANOKE RAPIDS	NC	27870
CROOKS, JESSE	720 RAPP ST	THOMASVILLE	NC	27360
CRUMP, KEN	4718 HARTIS RD	INDIAN TRAIL	NC	28079
D, JOHNNY	7505 CREEKRIDGE SUITE 307	CHARLOTTE	NC	28212
DAVIS, CHARLES & JACKUELINE	PO BOX 933	REIDSVILLE	NC	27320
DAVIS, DARREL & PENNY	RR 1 BOX 169 A	PENDLETON	NC	27862
DRIGGERS, ROBERT	PO BOX 336	CASHIERS	NC	28717
EARLEY, WILLIAM	221 OLD HENRIETTA RD	FOREST CITY	NC	28043
EDWARDS, BENNY	150 NORTHWOOD DR	SOUTHERN PINES	NC	28387
EDWARDS, RICHARD	3027 ACORN DR	HOPE MILLS	NC	28348
FERGUSON, R DOUG	101 HUTTON RD	LIBERTY	SC	29657
GRANT, J D	RR 1 BOX 874	SYLVA	NC	28779
GRAY, HENRY W	302 KITTY HAWK	KILL DEVIL HILLS	NC	27948
GREGG, GARY	1634 ROLLING MEADOW LN	GASTONIA	NC	28052
HALTOM, DAVID	PO BOX 3349	CONCORD	NC	28025
HARRIS, JIM	4055 HURLEY SCHOOL DR	SALISBURY	NC	28147
HARTFORD, TONY	PO BOX 1034	MORGANTON	NC	28680
HELMS, RANDALL	425 W BONVIEW AVE	LINCOLNTON	NC	28092
HENDERSON, RENEE	PO BOX 499	SEAGROVE	NC	27341
HINSON, JIMMY & MARGARET	PO BOX 933	MOCKSVILLE	NC	27028
HUBER, KATHY	PO BOX 7135	GREENSBORO	NC	27417
JACOBS, HAROLD	2723 WORTH DR	WILMINGTON	NC	28412
JONES, PAUL & FAYE	8405 MUIRFIELD RD	FUQUAY VARINA	NC	27526
JURKOVICH, BRAD	1538 E ANDREWS AVE	HENDERSON	NC	27536
KESSLER, DAVID	PO BOX 1145	WINGATE	NC	28174
KIMBALL, KEITH	3720 OLD SCHOOL RD	FOUR OAKS	NC	27524
KING, CHARLES	PO BOX 1231	CHINA GROVE	NC	28023
LAMB, RAY	PO BOX 30787	RALEIGH	NC	27622
LYNCH, RON	2936 CANARY CT	CHARLOTTE	NC	28269
MCFARLAND, ALEX	PO BOX 611	PLEASANT GARDEN	NC	27313
MORGAN, CHARLIE	6112 NC HWY 581 S	SPRING HOPE	NC	27882
OAKLEY, SHARYN	PO BOX 1776	SWANSBORO	NC	28584
OVERMAN, RICHARD	108 LITTLE RIVER DR	GOLDSBORO	NC	28753
OWINGS, JOE & BARBARA	874 BUMGARNER LN	MILLERS CREEK	NC	28651
PATCHETT, J BARRY	4259 THE OAKS DR	RALEIGH	NC	27606
PENDELTON, MAX L	302 BELMONT RD	BELMONT	NC	28012
PENRY, MIKE	413 HILLTOP AVE	GARNER	NC	27529
POPLIN, GREG	PO BOX 155	CAMERON	NC	28326
PRITCHARD, TERRY	PO BOX 4037	BURLINGTON	NC	27215
PROPOST, BOB	1510 LYNHURST DR	GASTONIA	NC	28054
PURVIS, BOB	8098 HOWARD MILL RD	BENNETT	NC	27208
RICE, WILLIAM	PO BOX 5153	BURLINGTON	NC	27216
RICH, ERIC	205 NOTTINGHAM LN	RED SPRINGS	NC	28377
RIDDLE, DALE	PO BOX 1399	PILOT MOUNTAIN	NC	27041
ROBERTS, ROB & DEBBIE	PO BOX 3320	CONCORD	NC	28025
ROBERTSON, ARNIE & DORIS	PO BOX 9461	GREENSBORO	NC	27408
RZONCA, STEPHEN	1404 VALENCIA DR	FAYETTEVILLE	NC	28303
SCHIEDT, RENEE COATES	220 ERSKINE DR	CHINA GROVE	NC	28023
SMITH, LEWIS	PO BOX 336	CASHIERS	NC	28717
SMITH, SHAUN W	SEBTS BOX 13531	WAKE FOREST	NC	27587
SPEIGHT, JAY	105 PERSIMMON CREEK RD	KINGS MOUNTAIN	NC	28086
STEVENSON, KEITH	RR 2 BOX 209	MARS HILL	NC	28754
STEVENSON, SCOTT	114 ROSEMAN LN	STATESVILLE	NC	28677
SWAIM, TEHREN L	1104 OAK GROVE CHURCH RD	MILLERS CREEK	NC	28651
TALBERT, JAMES	PO BOX 13406	GREENSBORO	NC	27405
TAPIA, ISRAEL	PO BOX 916	SILER CITY	NC	27344
TODD, TERRY	312 PAM DR	GASTONIA	NC	28056
WALKER, RICHARD	5600 LAKEVIEW RD	CHARLOTTE	NC	28269
WARD, MARK	PO BOX 188	NEW LONDON	NC	28127
WARE, BROADMAN & NANCY	5024 STEED RD	FAYETTEVILLE	NC	28306
WATKINS, AL	PO BOX 315	KURE BEACH	NC	28449
WHEELLESS, WRAY & DEBRA	618 EAST WASHINGTON ST	NASHVILLE	NC	27856
WHITFIELD, RAYMOND	PO BOX 485	NEBO	NC	28761
WILKINS, TIM	PO BOX 18843	RALEIGH	NC	27619
WILLIAMS, CHARLES	432 NIXON RD	STATESVILLE	NC	28677
WILLIAMS, HANK	1954 KNOLL DRIVE	RANDLEMAN	NC	27317
WILLIAMS, ROYCE	233 ARNOLDS BEACH RD	ROPER	NC	27970
WILSON, JOHNNY	PO BOX 3412	BOONE	NC	28607
WILSON, T W	PO BOX 877	MONTREAT	NC	28757
WORLEY, DOUG	451 MAPLE CREEK RD SW	SUPPLY	NC	28462

CONVENTION AGENCIES STAFF

NAME	ADDRESS	CITY	STATE	ZIP	POSITION
Biblical Recorder					
CARTLEDGE, TONY	232 WEST MILLBROOK ROAD	RALEIGH	NC	27609	EDITOR/PRESIDENT
DEVANE, STEVE	232 WEST MILLBROOK ROAD	RALEIGH	NC	27609	MANAGING EDITOR
NC Baptist Foundation, Inc					
DENTON, THOMAS M	201 CONVENTION DR	CARY	NC	27511	EASTERN AREA MANAGER
FOX, CHARLES L	201 CONVENTION DR	CARY	NC	27511	CENTRAL AREA MANAGER
JEANS JR, COY H	PO BOX 2068	OLD FORT	NC	28762	WESTERN AREA MANAGER
OVERBY, BILL	201 CONVENTION DR	CARY	NC	27511	DIR/TRUST & ENDOWMENT
WARF, M CLAY	201 CONVENTION DR	CARY	NC	27511	EXECUTIVE DIRECTOR

OTHER ORDAINED MINISTERS

NAME	ADDRESS	CITY	STATE	ZIP	CHURCH
ABERNATHY, RONNIE	PO BOX 705	MAIDEN	NC	28650-0705	MAIDEN FIRST
ABERNETHY, ALFRED	7073 PROVIDENCE CHURCH RD	VALE	NC	28168	HICKORY FIRST
ABRAMS, ROBERT	PO BOX 823	BOILING SPRINGS	NC	28017-0823	BOILING SPRINGS
ADAMS, BOB	PO BOX 1386	BOILING SPRINGS	NC	28017-1386	BOILING SPRINGS
ADAMS, DENZIL	954 RESERVOIR RD	MARION	NC	28752	WEST MARION
ADAMS, EARL	860 CONGO RD	WILKESBORO	NC	28697-7612	HILLTOP
ADAMS, JOHN	1476 CLEARVIEW DR	MORGANTON	NC	28655-8721	HOPEWELL
ADAMS, MARION	1007 HARDIN DR	SHELBY	NC	28150-3515	SHELBY FIRST
ADAMS, RANDALL	1405 NORTH DR	GOLDSBORO	NC	27534-2343	GOLDSBORO FIRST
ADAMS, TROY E	515 3RD AVE W	HENDERSONVILLE	NC	28739-4915	HENDERSONVILLE FIRST
ADAMS, WALTER	4434 BURTON DR	MAIDEN	NC	28650-9166	MOUNTAIN VIEW
ADAMS, WAYNE	591 MOZELLES DR	PURLEAR	NC	28665-9022	LEWIS FORK
AGNOR, JAMES	5501 STONEMILL RD	WAXHAW	NC	28173-8057	HERMON
AKINS, GENE	322 ELAN AVE	RAMSEUR	NC	27316	RAMSEUR FIRST
AKINSOLA, SUNDAY	876 N MAIN ST APT 318	WAKE FOREST	NC	27587-2170	MT OLIVET
ALDRIDGE, CECIL	109 LAKEVIEW DR	HENRICO	NC	27842-9752	ENTERPRISE
ALEWINE, JOE	2941 WHITESIDES RD	FOREST CITY	NC	28043-7750	RUTHERFORDTON FIRST
ALEXANDER, REGINALD	PO BOX 1010	KINGS MOUNTAIN	NC	28086-1010	KINGS MOUNTAIN FIRST
ALLEN, ALVIN	1712 SPINDALE ST	SPINDALE	NC	28160-1743	SPENCER
ALLEN, ANTHONY	115 BRADFORD RIDGE DR	YOUNGSVILLE	NC	27596-9192	WAKE CROSS ROADS
ALLEN, CHAD	506 W WADDELL ST	SELMA	NC	27576-2567	SELMA
ALLEN, CHARLES A	6611 SYLVAN LN	WILMINGTON	NC	28411-7894	WINTER PARK
ALLEN, CLEGG	RR 1 BOX 156	PEACHLAND	NC	28133-9722	DEEP SPRINGS
ALLEN, GARLAND	PO BOX 801	BOILING SPRINGS	NC	28017-0801	BOILING SPRINGS
ALLEN, J W	4166 US HIGHWAY 220	MADISON	NC	27025-8316	MADISON
ALLEN, JIM	505 CARRIAGE LN	CARY	NC	27511-3735	GREENWOOD FOREST
ALLEN, PAUL	503 S BATTLGROUNND AVE	GROVER	NC	28073-8506	GROVER FIRST
ALLMAN, PAUL	22 EATMON HILL DR	MARS HILL	NC	28754-7170	BEECH GLEN
ALLRED, THURMAN	1504 VILLAGE DR	WILMINGTON	NC	28401-7520	WINTER PARK
ALMOND, MICHAEL A	596 WILDWOOD DR	NORTH WILKESBORO	NC	28659-8204	BAPTIST HOME
ALVIS, ERSKINE	3146 BEVIN ST	CAMP LEJEUNE	NC	28547-1407	ASHEVILLE FIRST
AMMONS, ERNEST	229 TRIPPLE FORK RD	CULLOWHEE	NC	28723	UNITY
AMMONS, WAYNE	43 PINECREST RD	MARS HILL	NC	28754-9714	BULL CREEK
AMMONS SR, BOBBY	403 MONTREAT RD	BLACK MOUNTAIN	NC	28711-3121	MOUNTAIN VIEW
ANDERSON, HAROLD	549 RIDGEWAY ST	SYLVA	NC	28779	SYLVA FIRST
ANDERSON, KEVIN	107 RIVERBEND RD	JACKSONVILLE	NC	28540-2930	RICHLANDS FIRST
ANDERSON, M R	3420 EDMONTON DR	RALEIGH	NC	27612-8021	FOREST HILLS
ANDERSON, RICKY	3909 HOPKINS CHAPEL RD	ZEBULON	NC	27597-9084	HOPKINS CHAPEL
ANDREWS, ED	49 BROWN RD	ASHEVILLE	NC	28806-9551	ASHEVILLE FIRST
ANDREWS, MORRIS	PO BOX 117	WILLARD	NC	28478-0117	WALLACE FIRST
ANDREWS, TIM	1026 THORNROSE WAY	WAKE FOREST	NC	27587-6949	OLDE MOUNT VERNON
ANDREWS, WILLIAM	KIRBY MOUNTAIN RD	LENOIR	NC	28645	CEDAR ROCK
ANNAS, CHRIS	PO BOX 563	VALDESE	NC	28690-0563	VALDESE FIRST
ANNAS, PHILLIP	40 LAUREL ST	GRANITE FALLS	NC	28630-1734	POOVEYS GROVE
ARMSTRONG, LONNIE	RR 1 BOX 192	PENDLETON	NC	27862-9721	GALATIA
ARNOLD, GREGG	5728 NC HIGHWAY 49	DENTON	NC	27239-8110	GRAVEL HILL
ARROWOOD, PHILLIP	605 CAPPS DR	BESSEMER CITY	NC	28016-9756	HOLLAND MEMORIAL
ARROWOOD, BOBBIE	PO BOX 278	SKYLAND	NC	28776-0278	SKYLAND
ASHLEY, JOSEPH T	2612 N ROXBORO RD	DURHAM	NC	27704-4350	DURHAM FIRST
ASHLEY, LARRY	1345 CHAMBERS LOOP RD	TIMBERLAKE	NC	27583-9081	TIMBERLAKE
ASTLE, RICK	163 CAPE FEAR DR	WHITEVILLE	NC	28472-8751	TRINITY
AUSTIN, ERNEST V	3216 S WENTWORTH ST	STATESVILLE	NC	28625-4669	FALLSTOWN
AUSTIN, LARRY	RR 1 BOX 153	PEACHLAND	NC	28133-9720	DEEP SPRINGS
AUSTIN, RICHARD	300 S FRANKLIN ST	WHITEVILLE	NC	28472-4110	TRINITY
AUSTIN, ROBERT E	324 PARALLEL DR	HARRISBURG	NC	28075-8432	PROVIDENCE
AYERETTE, JAMES	1802 DOVER ST W	WILSON	NC	27893-3462	GRACE
AYSCUE, TAMMY L	769 OPIE FRAZIER RD	HENDERSON	NC	27536-9189	NEW BETHEL
BADDERS, FRED	154 FAIRVIEW DR	BOONE	NC	28607-4507	BOONE FIRST
BAILEY, BILL	214 MCGINNIS AVE	LINCOLNNTON	NC	28092-2138	RIVER VIEW
BAILEY, ROBERTSON	ROCK SPRINGS RD	MILL SPRING	NC	28756	PLEASANT GROVE
BAILEY, STEPHEN D	1169 BROWN MAULTSBY RD	WHITEVILLE	NC	28472-8941	TRINITY
BAILEY, WILLIAM C	2128 EDWIN AVE	DURHAM	NC	27705-3274	ANGIER AVENUE
BAILEY, WILLIAM	207 OLD OAK RD	ELIZABETH CITY	NC	27909-3357	TRINITY
BAKER, FRANK J	RR 3 BOX 67A	HENDERSONVILLE	NC	28739-9351	HENDERSONVILLE FIRST
BAKER, JAMES	366 W OAK AVE APT H	WAKE FOREST	NC	27587-2158	FORESTVILLE
BAKER, JERRY	375 DOGWOOD TRL SE	MARIETTA	GA	30067-4643	FRANKLIN HEIGHTS
BAKER, KEN	PO BOX 159	CERRO GORDO	NC	28430-0159	CERRO GORDO

BAKER, SMOOT	603 12TH AVE NE	HICKORY	NC	28601-2704	TEMPLE
BALL, DENNIS	262 JEFFRIES CV	ROCKY MOUNT	NC	27804-6618	ARLINGTON
BALL, JEFF	1551 BALL RD	THOMASVILLE	NC	27360-8481	SOUTHGATE
BALL, JOHN R	25 KNOLLWOOD LN	YOUNGSVILLE	NC	27596-7514	FRANKLINTON
BALL, PERRY	34171 ALLENDALE DR	RALEIGH	NC	27604	TEMPLE
BALL, STEPHEN	543 DOGWOOD DR	EDEN	NC	27288-5212	EDEN FIRST
BALL, VERNON	RR 1 BOX 886	STATE ROAD	NC	28676-9720	PLEASANT RIDGE
BALL, VERNON	RR 1 BOX 886	STATE ROAD	NC	28676-9720	MOUNT PLEASANT
BALLARD, ALVIN	213 RICHMOND HILL DR	ASHEVILLE	NC	28806-3916	LOCUST GROVE
BALLARD, CECIL	3518 KEMPTON PL	CHARLOTTE	NC	28208-4620	WESTMORELAND
BALLARD, GLENN	3512 MCKINNEY RD	MOORESBORO	NC	28114-9616	RACE PATH
BALLARD, WAYNE	PO BOX 603	BUIES CREEK	NC	27506-0603	BUIES CREEK FIRST
BANNING, RALPH	RR 2 BOX 245	HORSE SHOE	NC	28742-9675	BOYLSTON
BARBER, DICK	102 KELSO RD	NEW BERN	NC	28562-6432	TABERNACLE
BARBOUR, LINWOOD	214 E 2ND ST	CLAYTON	NC	27520-2462	BETHESDA
BAREFOOT, ROBERT	104 S ROGERS DR	SMITHFIELD	NC	27577-3047	SHARON
BARNES, CLAY	1145 PINEVILLE MATTHEWS RD	MATTHEWS	NC	28105-6518	CARMELO
BARNES, FRED D	101 PICADILLY LN	LENOIR	NC	28645-9165	LENOIR FIRST
BARNES, HOWARD	4949 SERENITY LN	GRANITE FALLS	NC	28630-8205	HUDSON FIRST
BARNES, JAMES	2629 FAIRGREEN DR	GASTONIA	NC	28056-9320	SANDY PLAINS
BARNES, THOMAS	4725 WILLET DR	SANFORD	NC	27330-7859	SANFORD FIRST
BARRETT, WRAY	420 LONG BRANCH RD	KINGS MOUNTAIN	NC	28086-8576	PLEASANT HILL
BARRINGER, EARL	4385 HIGHWAY 73 E	CONCORD	NC	28025-7276	MOUNT PLEASANT FIRST
BARRINGER, JUNE	48381 WESLEY CHAPEL RD	RICHFIELD	NC	28137-5779	ANTIOCH
BARRON, ED	152 EVELYN PL	ASHEVILLE	NC	28801-1337	ASHEVILLE FIRST
BASS, MARVIN	4122 STIRUP DR	GREENSBORO	NC	27407-7802	GREENSBORO FIRST
BATES, BOBBY	3823 STEPP DR	MILL SPRING	NC	28756-8637	MOUNTAIN VIEW FOLK
BATES, CARL	256 S RUGBY RD	HORSE SHOE	NC	28742	ASHEVILLE FIRST
BATTS, KEN	7552 BANKHEAD RD	DENVER	NC	28037-8385	FOREST HILLS
BAYNARD, ROBERT W	585 CHARLIE HUFF RD	OXFORD	NC	27565-9601	SHARON
BEACHAM, GORDON	914 LAKEVIEW DR	PINEVILLE	NC	28134-7566	STOUGH MEMORIAL
BEALS, ROY	2012 LYNCH CT	WINSTON SALEM	NC	27106-3334	COLLEGE PARK
BEANE, HAROLD	PO BOX 261	HUDSON	NC	28638-0261	CLARKS CHAPEL
BEANE, RONNIE	2 HASTY HILL RD	THOMASVILLE	NC	27360-8963	TRINDALE
BEARD, HOWARD	104 HOLLINGSWORTH CT	CARY	NC	27513-3210	GREENWOOD FOREST
BEAVER, BILLY	710 MCLEAN ST	RAEFORD	NC	28376-2324	RAEFORD FIRST
BEAVER, REESE	18 DIX CREEK RD 1	LEICESTER	NC	28748	CORINTH
BECK, DARYL	233 SNOWY OAK RD	BOONE	NC	28607-9705	RATHERFORD
BECK, DAVID	7209 BIG HORN DR	HILLSBOROUGH	NC	27278-9749	PLEASANT GROVE
BECK, DEAN	PO BOX 1276	BUIES CREEK	NC	27506-1276	BUIES CREEK FIRST
BEDINGER, BRUCE R	371 VILLAGE CROSSING LN	WINSTON SALEM	NC	27104-5726	KNOLLWOOD
BEELER, HARVEY	121 PINECREST DR	SHELBY	NC	28152-7917	BETHEL
BELL, HAROLD A	310 MYRTLE AVE	HAMLET	NC	28345-3334	SKYWAY
BELLAMY, NORMAN	2878 SHELL POINT RD SW	SUPPLY	NC	28462	SABBATH HOME
BELLFLOWER, RICHARD	19 BELLFLOWER LN	FAIRVIEW	NC	28730-9648	MERRIMON AVENUE
BENFIELD, RAY	2716 CARDIFF CT	WINSTON SALEM	NC	27103-5741	GREENSBORO FIRST
BENFIELD, STONEY M	2282 18TH AVE NE	HICKORY	NC	28601-7991	TRI-CITY
BENNETT, BILL	318 R L HONEYCUTT DR	WILMINGTON	NC	28412-7172	CALVARY
BENNETT, TROY C	1100 EDENWOOD DR	WINSTON SALEM	NC	27103-6115	ARDMORE
BENOY, HOWARD	316 PALMER ST	ALBEMARLE	NC	28001-4735	MT CALVARY
BENSON, LARRY	107 LENWOOD CT	KILL DEVIL HILLS	NC	27948-9171	POPLAR BRANCH
BENTLEY, KEVIN	4613 RICHLAND POINTE DR	RALEIGH	NC	27616-7413	BAY LEAF
BENTON, MARTIN	638 WATER TANK RD	DELCO	NC	28436-9420	PEACE
BERRYHILL, RANDY	207 VALLEY VIEW RD	MOORESBORO	NC	28115	KINZA MEMORIAL
BESHARES, LATT	246 CAUDILL RD	NORTH WILKESBORO	NC	28659-9205	BAPTIST HOME
BETTINI, RUSSELL	937 N MAIN ST	LOUISBURG	NC	27549-2174	WAKE FOREST
BEVILLE, GEORGE	301 LATIMER RD	RALEIGH	NC	27609-5915	ST JOHN'S
BEVINS, KENT	PO BOX 1437	BOILING SPRINGS	NC	28017-1437	POPLAR SPRINGS
BIBEY, JOEL	1253 BAY RD	SHALLOTTE	NC	28470-5345	JENNIES BRANCH
BIGBY, BRYSON	9000 FLOWES STORE RD	CONCORD	NC	28025-1235	OAK RIDGE
BIGGERS, HUGH	7400 FLOWES STORE RD	CONCORD	NC	28025-9295	CONCORD FIRST
BIGGERSTAFF, ROBERT	408 QUAIL RIDGE CT	SWANSBORO	NC	28584-7743	PELETIER FIRST MISSION
BILES, TONY	342 MOUNTVIEW CT SE	CONCORD	NC	28025-2729	CONCORD FIRST
BIRD, CRAIG	501C BIGGOS AVE	THOMASVILLE	NC	27360-4505	JERSEY
BISHOP, ALBERT	PO BOX 566	CEDAR MOUNTAIN	NC	28718-0566	ROCKY HILL
BISHOP, BARRY W	51 LAKE DR APT N2	HENDERSONVILLE	NC	28739-4695	HENDERSONVILLE FIRST
BISHOP, CLARENCE H	PO BOX 205	VIRGINIA	VA	24598-0205	AMIS CHAPEL
BJORLING, JO C	3580 BROOKBANK DR	PPAFFTOWN	NC	27040-9333	PPAFFTOWN
BLACKBURN, JOE	443 CARTER MILL RD	JONESVILLE	NC	28642	JONESVILLE FIRST
BLACKMON, DAVID	8 MAYFAIR PL	ARDEN	NC	28704-2909	ASHEVILLE FIRST
BLACKMORE, JAMES	209 S WINGATE ST	WAKE FOREST	NC	27587-2531	WAKE FOREST
BLACKWELL, MICHAEL	7449 OLD FARM RD	THOMASVILLE	NC	27360-9301	HIGH POINT FIRST
BLAKE, CURTIS	PO BOX 1441	BISCOE	NC	27209-1441	FORKS OF LITTLE RIVER
BLALOCK, KENT	401 FOREST DR	MAIDEN	NC	28650-9756	OXFORD
BLAND, THOMAS A	PO BOX 1257	WAKE FOREST	NC	27588-1257	WAKE FOREST
BLAND JR, JOHN	5404 EDINGTON LN	RALEIGH	NC	27604-5942	WAKE FOREST
BLANKENSHIP, HAROLD	PO BOX 7	RIDGECREST	NC	28770-0007	RIDGECREST
BLANTON, C ODELL	48 STONE CHIMNEY RD SE	SUPPLY	NC	28462-3374	MOUNT OLIVE
BLANTON, HARVEY	287 MURPHY STORE RD	ROSE HILL	NC	28458-8308	ISLAND CREEK
BLANTON, RAYNON	516 N WALL ST	WAYNESVILLE	NC	28786-3840	EAST WAYNESVILLE
BLEDSE, KENNY	PO BOX 117	ANGIER	NC	27501-0117	BUIES CREEK FIRST
BLUE, SCOTT	12940 BLUE WOODS DR	LAURINBURG	NC	28352-8116	STEWARTSVILLE
BOARTS, MICHAEL D	RR 1 BOX 190D	WADE	NC	28395-9753	TEMPLE
BOLEJACK, JAY	5507 GREENRIDGE DR	MCLEANSVILLE	NC	27301-9669	CALVARY
BOOKER, GENE	1912 WILLOW RD	ASHEBORO	NC	27203-3510	CROSS ROAD
BOONE, MIKE L	3108 KENMORE RD	RICHMOND	VA	23225-1434	EPHESUS
BORDERS, CLINE	1408 N SHARON DR	SHELBY	NC	28150-3344	ELIZABETH
BOSLEY, DAVID M	310 ROSE VALLEY WOODS DR	CARY	NC	27513-2741	TEMPLE
BOULDIN, BLAKE	941 BRIARMORE DR	MATTHEWS	NC	28104-6295	CARMELO
BOULDIN, J R	180 DEVILS TRAMPING GROUND RD	BEAR CREEK	NC	27207-8918	BRUSH CREEK
BOULDIN, JAMES	4159 LAMBETH MILL RD	SILER CITY	NC	27344-8414	DEEP RIVER
BOUNDS, MILLARD	2609 EMMAUS CHURCH RD	DUDLEY	NC	28333-6253	EMMAUS
BOUNDS, THOMAS	PO BOX 3072	SANFORD	NC	27331-3072	JONESBORO HEIGHTS

80WDEN, JOHN	1666 WESTBROOK CIR	GASTONIA	NC	28052-5265	LORAY
BOWEN, DAVIS	205 DUBLIN RD	RALEIGH	NC	27609-3824	TRINITY
BOWEN, WILLIAM F	500 LENOIR RD APT 207	MORGANTON	NC	28655-2667	CAMP CREEK
BOWERS, HENRY	27733 8ETTY RD	ALBEMARLE	NC	28001-9044	IMMANUEL
BOWERS, RONNIE	701 PINE FOREST RD	CHARLOTTE	NC	28214-8649	MULBERRY
BOWMAN, JOHN D	155 ANTIOCH AVE	MOUNT AIRY	NC	27030-8407	ANTIOCH
BOWMAN III, GEORGE W	3652 WINDING CREEK WAY	WINSTON SALEM	NC	27106-4325	KNOLLWOOD
BOWSER, HELEN L	1620 KIRKWOOD DR	DURHAM	NC	27705-2142	WATTS STREET
BOWSER, RICHARD	1620 KIRKWOOD DR	DURHAM	NC	27705-2142	WATTS STREET
BOYCE, HASSEL	701 GREENSBORO RD	CRUMPLER	NC	28617-9526	NEW RIVER
BOYD, 8RYAN	PO BOX 2137	BUIES CREEK	NC	27506-2137	BUIES CREEK FIRST
BOYD, HAZEL	PO BOX 12903	GASTONIA	NC	28052-0018	GASTON
BOYKIN, C F	800 OAKLAND AVE	ROCKY MOUNT	NC	27804-4117	SUNSET AVENUE
BOYKIN, C F	PO BOX 36	HOBGOOD	NC	27843-0036	HOBGOOD
BOZARD, LEWIS	PO BOX 97	SHARON	SC	29741-0097	TEMPLE
BRACEY, JOHN A	239 SURREY AVE	ELKIN	NC	28621-3329	ELKIN FIRST
BRACKEN, HAROLD	588 HOLLY HILLS DR	FOREST CITY	NC	28043-9250	ADAVILLE
BRACKETT, R A	132 WES COOK RD	LAWDALE	NC	28090-9224	SAINT PAUL
BRADLEY, HOMER E	32 ELIZABETH AVE SW	HICKORY	NC	28602	VIEWMONT
BRADLEY, J C	1607 LAKE LAND PT	HIGH POINT	NC	27265-9532	EMERYWOOD
BRADLEY, TONY	512 PHIFER CIR	WINGATE	NC	28174-8203	WEST MONROE
BRADSHAW, 8RYAN	205 PRICE ST	HENDERSOINVILLE	NC	28739-5923	MUD CREEK
BRADSHAW, GARY	2289 N C HIGHWAY 11 55	KINSTON	NC	28504-4769	NEW HOPE
BRADSHAW, MICHAEL R	209 TROTTERS WAY CT	WINSTON SALEM	NC	27106-4486	ARDMORE
BRAGG, KENNETH	328 CLUB DR	SALISBURY	NC	28144-3553	SALISBURY FIRST
BRAIN, CLIFFORD	102 MOORE ST APT 404	POLKTON	NC	28135-9737	MOUNT BEULAH
BRAISINGTON, JOHNNY	2722 ALLEN RD 5	CHARLOTTE	NC	28269-4608	HARRISBURG
BRAME, LUTHER	915 CHERY ST	GREENSBORO	NC	27401-1421	NEW HOPE
BRANSCOME, 8UTCH	8721 HORNWOOD CT	CHARLOTTE	NC	28215-9358	SAINT JOHNS
BRASWELL, GEORGE	PO BOX 892	WAKE FOREST	NC	27588-0892	WAKE FOREST
BRAT CHER, EDWARD	2600 CROSSDAILE PARKWAY A-324	DURHAM	NC	27705	WATTS STREET
BRAYBOY, WILLIAM	1491 SAINT ROAD 1168	MAXTON	NC	28364	UNION LIGHT
BREEDLOVE, JAMES	120 8ROADVIEW CIR	8REWARD	NC	28712-3106	8REWARD FIRST
8REEDLOVE, PAUL	41 MALLARD RD	BRYSON CITY	NC	28713-5978	BRYSON CITY FIRST
8REEN, 8ILL	2651 BIG A SCHOOL RD	STUART	VA	24171-4888	PETERS CREEK
8RENDLE, JEFF	511 LONG BRANCH RD	KINGS MOUNTAIN	NC	28086-8545	ELIZABETH
8REWARD, D K	PO BOX 278	SKYLAND	NC	28776-0278	SKYLAND
8RICE, GEORGE	3601 BENTBROOK DR	HIGH POINT	NC	27265-1316	HIGH POINT FIRST
BRIDGERS, LEO T	2905 MONROE AVE	DURHAM	NC	27707-2857	DURHAM FIRST
BRIDGES, GERALD	2508 CARBONTON RD	SANFORD	NC	27330-3754	SANFORD FIRST
BRIGGS, JAMES J	4115 8RIAR CREEK RD	WINSTON SALEM	NC	27102	KNOLLWOOD
BRINKLEY, VAN	911 SALEM ST	THOMASVILLE	NC	27360-2415	THOMASVILLE FIRST
BRISSON, DAVID	1919 MASON REED DR	WILMINGTON	NC	28403-3504	WRIGHTSVILLE 8EACH
BRISSON, NORMAN	203 ANNE ST	KANNAPOLIS	NC	28081	KANNAPOLIS FIRST
BRISTOL, MAX	207 W PARK DR	MORGANTON	NC	28655-4217	MOUNTAIN GROVE
BRITT, ALLEN D	6421 KING LAWRENCE RD	RALEIGH	NC	27607-4904	EPHESUS
BRITT, SIDNEY	13019 NC HWY 131 S	BLADENBORO	NC	28320-9215	CHINA GROVE
BRITT, WALLACE	1159 PHILLIPSVILLE LOOP	CANTON	NC	28716-2129	WEST CANTON
BRITAIN, NORRIS	3210 8BERA CHURCH RD	CONNELLYS SPRINGS	NC	28612-7315	MT HEBRON
BROCK, CHARLES	309 STEVENS ST	MONROE	NC	28112-5227	MONROE FIRST
BROCK, KENNETH	256 WHALEY DR	RUTHERFORDTON	NC	28139	BETHANY
BROCK, L R	150 SQUIRREL DEN RD	RUTHERFORDTON	NC	28139-3237	RUTHERFORDTON FIRST
BROCK, PAUL	PO BOX 875	FOREST CITY	NC	28043-0875	FLORENCE
BROHM, NEIL	604 FRIENDLY RD	MOREHEAD CITY	NC	28557-6241	MOREHEAD CITY FIRST
8ROOKS, 8BE	1549 BARKERS CREEK RD	WHITTIER	NC	28789-8102	ROCKDALE
8ROOKS, CHERYL	35 CANTERBURY CT	HENDERSON	NC	27536-5373	DELRAYNO
8ROOKS, DON	PO BOX 72	SPINDALE	NC	28160-0072	GILKEY
8ROOKS, EMERY	PO BOX 841	CULLOWHEE	NC	28723-0841	NEW HOPE
8ROOKS, LAMAR J	414 STONEWALL JACKSON DR	WILMINGTON	NC	28412-6630	WILMINGTON FIRST
8ROOKS, MIKE	35 CANTERBURY CT	HENDERSON	NC	27536-5373	DELRAYNO
8ROOKS, PHILLIP	24172 NC 24 27 HWY	ALBEMARLE	NC	28001-7417	WEST STANLY
8ROOKS, YATES M	46435 CAMP GROUND RD	NEW LONDON	NC	28127-9626	HIGHLAND
8ROOME, CHARLES	508 DONNOM ST	MONROE	NC	28112-5208	ANTIOCH
8ROOME, GEORGE W	217 BIVENS RD	MONROE	NC	28110-8112	LEE PARK
8ROWN, 8ILL	PO BOX 1632	WAKE FOREST	NC	27588-1632	8AY LEAF
8ROWN, CHARLES R	2420 23RD ST NE	HICKORY	NC	28601	VIEWMONT
8ROWN, CLATE P	PO BOX 1220	DOBSON	NC	27017-1220	PINNAACLE VIEW
8ROWN, CLINTON	7103 WATERBURY DR	HIGH POINT	NC	27263-9453	CORNERSTONE
8ROWN, DAVID	667 HYDE PARK DR NE	CONCORD	NC	28025-3165	MC GILL AVENUE
8ROWN, GAYLE D	28 DEANWOOD CIR	ASHEVILLE	NC	28803-1848	OTEEN
8ROWN, GENE	2101 WILDLIFE RD	CHARLOTTE	NC	28214-8483	SHADY 8ROOK
8ROWN, HAROLD	PO BOX 536	ELLENBORO	NC	28040-0536	8THEL
8ROWN, JAMES A	PO BOX 51	DILLSBORO	NC	28725-0051	LONG BRANCH
8ROWN, JIM	PO BOX 101	RHODHISS	NC	28667-0101	EAST VALDESE
8ROWN, KEITH	3617 DANDRIDGE CIR	MATTHEWS	NC	28105-3511	MINT HILL
8ROWN, LONNIE	114 RIVER RD	JONESVILLE	NC	28642-2109	ELK SPUR MISSIONARY
8ROWN, MARK	6456 PRINCESS ANN RD	EVERGREEN	NC	28438-9518	MACEDONIA
8ROWN, MICHAEL	401 UNIVERSITY DR	JACKSONVILLE	NC	28546-7544	NEW LIFE
8ROWN, PAUL	3194 W N C HIGHWAY 65	GERMANTON	NC	27019-9522	GERMANTON
8ROWN, SCOTT	4500 FOWLERS CREEK DR	ZEBULON	NC	27597-8964	NORTH WAKE
8ROWN, TIM	12483 HIGHWAY 55 W	CLOVER	SC	29710-7428	SANDY PLAINS
8ROWN, VAUGHN	454 BROWN RIDGE RD	NORTH WILKESBORO	NC	28659-8119	FISHING CREEK
8ROWN, WILLARD	304 BLUEGRASS RD	SELMA	NC	27576-8247	CARTERS CHAPEL
8ROWN, WILLIAM M	1964 BAMBOO RD	BOONE	NC	28607-8723	MOUNT VERNON
8ROWN JR, JOE	2434 VALENCIA TER	CHARLOTTE	NC	28226-4952	SARDIS
BRUCE, HENRY	145 BALL PARK RD	LUMBERTON	NC	28358-7493	ANTIOCH
BRUMMETT, 8ILL	610 WATSON CIR	THOMASVILLE	NC	27360-4543	CAROLINA MEMORIAL
BRUNNER, PAUL E	PO BOX 593	NORTH WILKESBORO	NC	28659-0593	NORTH WILKESBORO FIRST
8RYANT, HANSEL	8002 NC HIGHWAY 18 5	CONNELLYS SPRINGS	NC	28612-8103	MT HEBRON
8RYANT, WATSON	2398 SPARTA RD	NORTH WILKESBORO	NC	28659-9705	BAPTIST HOME
8RYANT, WIL	867 E ZION CHURCH RD	SHELBY	NC	28150-9216	NORTHSIDE
8RYSON, HUBERT	1580 BLANTON BRANCH RD	SYLVA	NC	28779-9011	PLEASANT BALSAM
8UCHANAN, BILLY	115 8ALDWIN DR	LELAND	NC	28451-8249	LELAND FIRST

BUCHANAN, EDWARD	1113 SILENT BROOK RD	WAKE FOREST	NC	27587-7145	BAY LEAF
BULLARD, CHARLES	1735 NORTHPOINTE DR	ASHEBORO	NC	27203-1531	ASHEBORO FIRST
BULLARD, JACK	7108 COLLEY FORD LN	CHARLOTTE	NC	28273-3102	SAINT JOHNS
BULLARD, ROGER	4402 LITTLEJOHN DR	WILSON	NC	27896	WILSON FIRST
BULLIS, HUBERT	2226 GERMANTOWN RD	MORAVIAN FALLS	NC	28654-9498	SHADY GROVE
BULLOCK, ED	109 W 15TH ST	LUMBERTON	NC	28358-4701	LUMBERTON FIRST
BUMGARDNER, HOMER	R127 WILLIAM KALMER DR	FAISON	NC	28341	CALVARY
BUMGARDNER, WARNER	208 W WADE ST	WADESBORO	NC	28170-2139	WADESBORO FIRST
BUMGARDNER, WILEY	50 SHEPPARD DR	ASHEVILLE	NC	28806-1910	CALVARY
BUNCE, DEARL L	414 GLENWOOD DR	LEXINGTON	NC	27292-2614	COGGINS MEMORIAL
BUNCH, GLENN	PO BOX 323	SNOW HILL	NC	28580-0323	SNOW HILL FIRST
BUNN, JOHN T	74 LLOYD AVE	SYLVA	NC	28779-2916	SYLVA FIRST
BURCH, BRAD	1215 EAGLE RD	GREENSBORO	NC	27407-4096	COLLEGE PARK
BURCH, JIM	5151 AUTUMNCREST DR	GREENSBORO	NC	27407-5854	GREENSBORO FIRST
BURCH, PAULA	1601 WALKER AVE	GREENSBORO	NC	27403-2318	COLLEGE PARK
BURCH, WARD	4226 SULLIVANS LAKE DR	GREENSBORO	NC	27410-8230	GREENSBORO FIRST
BURD, JOHN	303 NOTTINGHAM RD	JACKSONVILLE	NC	28546-5528	JACKSONVILLE FIRST
BURDETTE, GEORGE	RR 1 BOX 168A	PINETOPS	NC	27864-9719	PARKWOOD
BURGE, HARRY	4954 FAIRVIEW DRIVE EXT	TRINITY	NC	27370-8235	ALLEN JAY
BURKAM, ART	947 LEONARD RD	LOUISBURG	NC	27549-8899	BIBLE MISSIONARY
BURLESON, GLEN	723 STAMEY BRANCH RD	NEWLAND	NC	28657-8615	BIG MEADOWS
BURLESON, JERRY	742 LANSAN FRANKLIN DR	NEWLAND	NC	28657-8700	CHESTNUT DALE
BURLESON, KEVIN	521 RESERVOIR RD	MARION	NC	28752-3346	GARDEN CREEK
BURNETTE, JOE	4244 WRIGHT AVE	CHARLOTTE	NC	28211-2406	CHARLOTTE FIRST
BURNS, DANIEL	206 LIBERTY ST	MURFREESBORO	NC	27855-1810	GALATIA
BURRELL, JEFF L	6908 LAMARSH CT	RALEIGH	NC	27613-8362	MT OLIVET
BUSH, CYRUS	5428 WHIPPERS IN TRL	PFAFFTOWN	NC	27040-9750	BECKS
BUSH, L RUSS	647 N MAIN ST	WAKE FOREST	NC	27587-2127	WAKE LEAF
BUSSARD, JOHN E	85 PINE RIDGE RD	MARS HILL	NC	28754-9773	MARS HILL
BUSSEY, WILLIAM R	1707 ROXBURY DR N	WILSON	NC	27893-1859	WILSON FIRST
BUTLER, DEON	211 MOSELEY CREEK RD	HUBERT	NC	28539-4153	BEAR CREEK
BUZZARD, LYNN R	PO BOX 891	BUIES CREEK	NC	27506-0891	DUNN FIRST
BYERS, DANNY	PO BOX 7	MURPHY	NC	28906-0007	MURPHY FIRST
BYRD, DAVID	301 E MAGNOLIA RD	NORTH WILKESBORO	NC	28659-4626	WILKESBORO
BYRD, EUGENE	559 DANIEL BOONE DRIVE EXT	BOONE	NC	28607-8565	MEAT CAMP
BYRD, FRED A	2030 ENGLEWOOD DR	APEX	NC	27502-8340	TRIANGLE
BYRD, HARRY E	2 BETHANY PL	DURHAM	NC	27712-2838	IMMANUEL HISPANIC
BYRD, JACK	501 STERLINGWORTH ST	WINDSOR	NC	27983-1621	CENTER GROVE
BYRD, JIM	50 HENSON DR	WAYNESVILLE	NC	28786-3294	ALLEN'S CREEK
BYRD, JIMMY	3016 BURLINGTON PASS	FRANKLIN	TN	37069-1898	SOUTHERN
BYRD, JOHN	2906 LORETTA LN	GREENSBORO	NC	27405-3012	RANKIN
BYRD, RICHARD	1306 SPARTA RD	NORTH WILKESBORO	NC	28659-9700	PEACE HAVEN
BYRD, ROBERT	141 BURRIS ST	WINGATE	NC	28174-9621	TRINITY
BYRD, VON W	290 AUSTIN TRAPHILL RD	ELKIN	NC	28621-2555	PLEASANT HILL
BYRUM, WILLIAM	RR 1 BOX 32	BLVDIERE	NC	27919-9703	WHITEVILLE GROVE
CABE, HOWARD	548 BROWNING AVE	HENDERSONVILLE	NC	28791-2038	HENDERSONVILLE FIRST
CAGLE, NORMAN	918 W FRONT ST	BURLINGTON	NC	27215-2246	FELLOWSHIP
CAHOW, CLARK	1000 E OAK DR	DURHAM	NC	27705-1877	WATTS STREET
CAINES, JIMMY	12068 SWAMP FOX HWY E	TABOR CITY	NC	28463-9080	DULAH
CALAWAY, BERNIE	106 GOBBLER KNOB RD	CULLOWHEE	NC	28723-8627	FIRST
CALDWELL, GLENN	812 STOWE LN	GASTONIA	NC	28056-9456	TUCKASEEGE
CALDWELL, MARY	PO BOX 648	CANDLER	NC	28715-0648	SCHEVILLE FIRST
CALDWELL, WAYNE	2064 COPE CREEK RD	SYLVA	NC	28779-8862	ASSETS CREEK
CALHOUN, JOHN	7020 KENBRIDGE DR	CLEMMONS	NC	27012-9290	JAMES CROSSROADS
CALLOWAY, BOB	275 CALLAWAY DR	SALISBURY	NC	28146-3238	SALISBURY FIRST
CALLOWAY, RICK	3038 BEECH CT	MATTHEWS	NC	28104-3200	INDIAN TRAIL FIRST
CAMMACK, JAMES C	2805 MILLBROOK RD	FAYETTEVILLE	NC	28303-5207	SNYDER MEMORIAL
CAMP SR, JAMES H	PO BOX 2257	WELCOME	NC	27374-2257	ARDMORE
CAMPBELL, CLARENCE	441 MORNINGSTAR LAKE RD	FOREST CITY	NC	28043-8187	ADAVILLE
CAMPBELL, ELIZABETH	1145 POWELL RD NE	LENOIR	NC	28645-3655	LENOIR FIRST
CAMPBELL, FRED	4905 ANTHONY RD	WILSON	NC	27893-2680	LIGHT OF THE WORLD
CAMPBELL, HARTWELL	1101 S ELM ST	GREENVILLE	NC	27858-3745	IMMANUEL
CAMPBELL, JAMES	2604 ATLANTA ST	GREENSBORO	NC	27406-4010	CALVARY
CAMPBELL, REX	3795 GRAHAM SHERRON RD	WAKE FOREST	NC	27587-7851	WOODLAND
CANIPE, BOB	218 YORKTOWN RD	KERNERSVILLE	NC	27284-3939	HILLCREST
CANIPE, JOE	2297 FERRY RD	MOORESBORO	NC	28114-8658	RACE PATH
CANNADY, DAVID N	751 KAITOS DR	PARKTON	NC	28371	MT VERNON
CANTRELL, ROY	150 N CREEKSIDE DR	HIGH POINT	NC	27265-9210	ABBOTTS CREEK MISSION
CANUPP, OTIS	PO BOX 302	COOLEEMEE	NC	27014-0302	EDGEWOOD
CAPAROLIE, JIMMY	1125 STILLWATERS DR	PILOT MOUNTAIN	NC	27041-8502	BRIMS GROVE
CAPAROLIE, NATHAN	1692 WATER TANK RD	FLEETWOOD	NC	28626-9515	TRINITY
CAPPS, RICHARD	198 CREEKSIDE DR	HIGH POINT	NC	27265-9209	FORSYTH PARK
CARDEN, ROBERT	6510 RUSSELL RD	DURHAM	NC	27712-1110	ROSE OF SHARON
CAREY, DENNIS	4021 TREVOR CIR	DURHAM	NC	27705-1527	ROSE OF SHARON
CARLAND, RODY	4513 RANCHWAY DR	HARRISBURG	NC	28075-8554	PROVIDENCE
CARLTON, KENNETH	BORGERADE 2621	COPENHAGEN			BLACKWELDER PARK
CARMICHAEL, EUGENE	608 COBB RD	ELM CITY	NC	27822-9629	FOREST HILLS
CARNES, CHARLES	PO BOX 255	DILLSBORO	NC	28725-0255	LONG BRANCH
CARPENTER, ALAN	1722 N NEW HOPE RD	GASTONIA	NC	28054-2754	FLINT GROVES
CARPENTER, ALVIS	151 BICKERSTAFF RD	CLEMMONS	NC	27012-9055	WINSTON SALEM FIRST
CARPENTER, D W	RR 3 BOX 282	WADESBORO	NC	28170-9540	DEEP CREEK
CARPENTER, RAYMOND	1632 VERNON RD	ROCKY MOUNT	NC	27801-6110	DORTCHES
CARPENTER, SCOTT	814 LANDING ST APT 9	KINGS MOUNTAIN	NC	28086	KINGS MOUNTAIN SECOND
CARREKER, STEVEN	196 ARNETT HOLLOW RD	VILAS	NC	28692-9502	BLOWING ROCK FIRST
CARROLL, ED	116 RELTA ST	YOUNGSVILLE	NC	27596-9641	HARRIS CHAPEL
CARROLL, HOMER	PO BOX 1562	WEAVERVILLE	NC	28787-1562	DEAVERVIEW
CARROLL, JAKE R	109 SHENANDOAH RD	JACKSONVILLE	NC	28546-9610	GRANTS CREEK
CARROLL, RALEIGH	4200 LAMBETH DR	RALEIGH	NC	27609-5824	LENNONS CROSS ROADS
CARSWELL, DENNIS	241 ADVENT ST	MORGANTON	NC	28655-7308	GILEAD
CARTEE, JEFFREY	1517 DARVEL AVENUE	FAYETTEVILLE	NC	28304	VILLAGE
CARTER, BOB	2629 SYDNEY DR	FAYETTEVILLE	NC	28304-3767	SNYDER MEMORIAL
CARTER, CECIL	786 9 MILE RD	RICHLANDS	NC	28574-5276	HARRIS CREEK
CARTER, DEAN	272 SANDY RD	FAIRMONT	NC	28340-8560	FAIRMONT FIRST

CARTER, JACK	217 TERESA DR	ROLESVILLE	NC	27571-9502	WAKE CROSS ROADS
CARTER, SHARON	2453 TANTELON PL	WINSTON SALEM	NC	27127-4625	CORNERSTONE
CARVER, GLENN	4 HAMBURG LN	WEAVERVILLE	NC	28787-9481	LAUREL CHAPEL
CASEY, JACK	12501 HARDEE RD	RALEIGH	NC	27614-9293	BAY LEAF
CASH, RANDY	PO BOX 2097	EDEN	NC	27289-2097	SPRAY
CASH, RANDY	101 JANIE AVE	JACKSONVILLE	NC	28540-8238	KELLUM
CASON, WILBUR H	8838 WAXHAW CREEK RD	WAXHAW	NC	28173-7670	HERMON
CASSITY, R M	PO BOX 634	SPRUCE PINE	NC	28777-0634	SPRUCE PINE FIRST
CATES, ALCY	111 SQUAW RIDGE RD	WAYNESVILLE	NC	28786-4505	FAIRVIEW MISSIONARY
CATES, RAY	380 JAKES GAP RD	BRYSON CITY	NC	28713-8027	DEEP CREEK
CATOE, C W	6405 JOHNSDALE RD	RALEIGH	NC	27615-7512	MILLBROOK
CAUDILL, MAJOR	3931 LONG BOTTOM RD	HAYS	NC	28635	WALNUT GROVE
CAULEY, AL	265 BLACKWOOD RD	CULLOWHEE	NC	28723-8660	FAITH
CAULKINS, THOMAS	105 HOLLY HILL RD	MURFREESBORO	NC	27855-2105	MURFREESBORO
CHAMBERLAIN, JESSE	537 BELTON RD	MOUNT AIRY	NC	27030-8233	WOODVILLE
CHANDLER, HAMMOND	646 PLEASANT LOOP	FAYETTEVILLE	NC	28311-6936	NEW TESTAMENT
CHANDLER, JOHNNY	PO BOX 5649	LENOIR	NC	28645-0314	MOUNTAIN GROVE
CHANEY, JAMES	523 CHANEY RD	MONROE	NC	28110-7470	HILLCREST
CHAPMAN, ARCHIE	525 WILSON DR	LAWDALE	NC	28090-9106	NORMANS GROVE
CHAPMAN, CHRISTOPHER C	330 KNOXWOOD ST	WINSTON SALEM	NC	27104-4132	KNOXWOOD
CHAPMAN, CURTIS	HC 71 BOX 110	ROSMAN	NC	28772-9706	MIDDLE FORK
CHAPMAN, DORIS	2710 MOORES PARK DR	CHARLOTTE	NC	28214-2730	STATESVILLE ROAD
CHAPMAN, WILLIAM F	PO BOX 1023	SYLVA	NC	28779-1023	ROCKDALE
CHAPPELL, BONNIE	1729 N ROAD ST	ELIZABETH CITY	NC	27909-3132	BEREA
CHAPPELL, MARTIN L	920 WOODRUFF AVE	ELIZABETH CITY	NC	27909	CORINTH
CHARLES, CAROLYN	400 CREEKSIDE DR	ASHEVILLE	NC	28804-1131	ASHEVILLE FIRST
CHILDERS, KEN	PO BOX 1175	ROXBORO	NC	27573-1175	ROXBORO
CHILDERS, MELANIE	PO BOX 3516	BOONE	NC	28607-0816	SARDIS
CHILDRESS, MATT	1403 CASHIERS VALLEY RD	BREVARD	NC	28712-9692	LITTLE RIVER
CHILTON, FRED	RR 1 BOX 212	PILOT MOUNTAIN	NC	27041-9537	SIMMONS GROVE
CHISMAR, DOUGLAS	106 CHOWAN RD	MURFREESBORO	NC	27855-9434	MURFREESBORO
CHRISTIAN, CLIFF	7 WOODBURY RD	ASHEVILLE	NC	28804-1828	ASHEVILLE FIRST
CHRONISTER, KEITH	PO BOX 58	IRON STATION	NC	28080-0058	SOUTHSIDE
CHURCH, CLYDE	2500 MAGAERITE DR	GREENSBORO	NC	27406	WILLOWMORE
CHURCH, EDDIE	PO BOX 1433	ELLENBORO	NC	28040-1433	PINEY MOUNTAIN
CHURCH, GORDON	1454 CONGO RD	WILKESBORO	NC	28697-8397	CALVARY
CHURCH, HUNTER	3085 BOONE TRL	NORTH WILKESBORO	NC	28659-9481	MILLERS CREEK
CHURCH, STEVE	1002 STATESVILLE RD APT 5	NORTH WILKESBORO	NC	28659-4721	ZION HILL
CISSON, TONY	2825 HIGHWAY 11	CLEVELAND	SC	29635-9604	CARSONS CREEK
CITAK, RALPH	406 WOODLAND DR	MARION	NC	28752-4122	GLENWOOD
CLAFFEY, WILLIAM	2404 FOUR SEASONS BLVD	GREENSBORO	NC	27407-6021	SOUTHSIDE
CLAPP, RONALD	606 CENTRAL AVE	BUTNER	NC	27509-1920	BUTNER FIRST
CLARK, DALLAS	RR 2 BOX 928	GREENMOUNTAIN	NC	28740	WINDOW
CLARK, DAVID	10 ALLISON CT	ASHEVILLE	NC	28805-9735	WEST ASHEVILLE
CLARK, HAMILTON	1975 MANLEY SMITH RD	NAKINA	NC	28455-9544	HAPPY HOME
CLARK, HARVEY	575 BROWN BERRY RD	NORTH WILKESBORO	NC	28659-9275	MOUNTAIN VALLEY
CLARK, JOHNNY	B17 STADIUM DR APT A	WAKE FOREST	NC	27587-8752	OLDE MOUNT VERNON
CLARK, WAYNE	4180 JONES RD	OXFORD	NC	27565-7413	TABB'S CREEK
CLARKE, GENE	5506 BEACON HILLS ST	LENOIR	NC	28645-9540	MULVALE
CLARKE JR, T R	4668 CELINA CREEK RD	LENOIR	NC	28645-6705	HARTLAND
CLAYTON, CHRIS	RR 3	OLD FORT	NC	28762-9803	ASHWORTH ROAD
CLAYTON, GENE	PO BOX 447	PINE LEVEL	NC	27568-0447	BLACKMANS GROVE
CLEMENT, BARRY	2641 SHEEP FARM RD	MOUNT AIRY	NC	27030-8048	WELCOME
CLINE, BILLY H	19 TISHA LN	HENDERSONVILLE	NC	28739-5583	HENDERSONVILLE FIRST
CLINE, J T	4010 ARROWHEAD DR NE	HICKORY	NC	28601-7789	WOODLAWN
CLINE, P A	PO BOX 854	BOILING SPRINGS	NC	28017-0854	BOILING SPRINGS
CLINE, ROBERT A	1511 LARSON ST	GREENSBORO	NC	27407-3544	GATE CITY
CLONINGER, ROBERT	3036 RIVER RIDGE DR	GASTONIA	NC	28056-7921	STANLEY FIRST
CLYDE, BOB	1102 E 14TH ST	GREENVILLE	NC	27858-3712	THE MEMORIAL
COBB, MICHAEL	1175 RATCLIFF COVE RD	WAYNESVILLE	NC	28786-3119	RATCLIFFE COVE
COBURN, DAVID R	PO BOX 487	KING	NC	27021-0487	OAK GROVE
COCHRAN, JIM	1480 ROBINSON GAP RD	BRYSON CITY	NC	28713-5402	JACKSON LINE
COCKRAN, GLEN	4507 BECKFORD DR	GREENSBORO	NC	27407-3007	CLIFTON ROAD
COFFEY, CARROLL	PO BOX 1942	MARS HILL	NC	28754-1942	VISION MISSIONARY BA
COFFEY, DEAN	210 MARGOT RD	BOONE	NC	28607-8778	RUTHERFORD
COFFEY, JACK	3801 VALLEY STREAM DR	RALEIGH	NC	27604-4962	TRINITY
COGDILL, MICHAEL	PO BOX 455	BUIES CREEK	NC	27506-0455	MEMORIAL
COGGINS, JOSEPH	580 ROBIN RD	MOREHEAD CITY	NC	28557-6268	MOREHEAD CITY FIRST
COKER, JOE	2024 NICKEL DR	CLAYTON	NC	27520-9676	HOCUTT MEMORIAL
COLE, DOUG	122 CRESTVIEW RD	RALEIGH	NC	27609-4409	GREYSTONE
COLE, EDGAR	3803 NORMAN COLE	MORGANTON	NC	28655	MOUNT HOME
COLE, EUGENE	200 NORTHWOOD DR	MORGANTON	NC	28655-9042	HOPEWELL
COLEMAN, DON	2934 IMPERIAL DR	GASTONIA	NC	28054-7209	GASTONIA FIRST
COLEMAN, RAY	1732 W PINE ST	MOUNT AIRY	NC	27030-3349	FANCY GAP
COLEMAN, RONALD	652 OAKGROVE RD	ASHEBORO	NC	27203-5989	RAMSEUR FIRST
COLGIN, GEORGE L	2724 LONDON LN	WINSTON SALEM	NC	27103-5727	KNOXWOOD
COLLIE, CHARLES	PO BOX 850	SPRING HOPE	NC	27882-0850	CYPRESS CHAPEL
COLLINS, CLIFTON	PO BOX 101	MURFREESBORO	NC	27855-0101	MURFREESBORO
COLLINS, RICHARD	2908 HUNTINGTON CT	ROCKY MOUNT	NC	27803-1609	ARLINGTON
COLLINS, TOM	2101 N SHAW AVE	LUMBERTON	NC	28358-3751	ROZIER
COLLINS, TOMMY	115 CEDARBROOK RD	JONESVILLE	NC	28642-2405	MINERAL SPRINGS
COLON, JAMES	183 HOME STAAD LN	RUTHERFORDTON	NC	28139-9546	ADAVILLE
COMER, PAUL	112 CIRCLE CT	ELKIN	NC	28621-3454	ELKIN FIRST
COMER JR, CLYDE	131 PLANTATION CIR	SEAGROVE	NC	27341-9539	ASBURY
COMPTON, NILES	9B SURLER RD	BENSON	NC	27504-7918	PAULINE
CONARD, CLAUDE	160 LEATHERWOOD RD	WAYNESVILLE	NC	28786	BARBERVILLE
CONARD, EDWARD	RR 3 BOX 361	HENDERSONVILLE	NC	28739-9375	BEULAH
CONCHA, TOMMY	PO BOX 495	MONROE	NC	28111-0495	OAKLAND
CONE, BILL	111 OVERBROOK DR	CONCORD	NC	28025-9550	KANNAPOLIS FIRST
CONNELL, CLAUDE	1107 PRICE DAIRY RD	MONROE	NC	28110-6989	OAKLAND
CONNELL, JOHN	8272 NC 205 HWY	OAKBORO	NC	28129-8863	MINERAL SPRINGS
CONNER, RICKY	2 WILD ROSE DR	WHITTIER	NC	28789-8010	DICKS CREEK
CONNER, SCOTT	176 EVERGREEN CT	ROCKINGHAM	NC	28379-2461	BEVERLY HILLS

CONTE, HARRY	2027 CAREWOODS DR	STEM	NC	27581-9419	BUTNER FIRST
COOK, BILL	711 HOLLY SPRINGS RD	MOUNT AIRY	NC	27030-8083	CORNERSTONE
COOK, CLAY	711 LAKEDALE RD	COLFAX	NC	27235-9606	COLFAX
COOK, GILBERT	155 NELSON NECK RD	SEALEVEL	NC	28577-9627	SEA LEVEL MISSIONARY
COOK, JAMES	216 STEPHENSON BRANCH RD	BRYSON CITY	NC	28713-5463	HOLLY SPRINGS
COOK, JAMES	371 N GLENDALE DR	WINSTON SALEM	NC	27104	MAIN STREET
COOK, JOHN	PO BOX 278	SKYLAND	NC	28776-0278	SKYLAND
COOK, VERNON	RR 2 BOX 1042	BURNSVILLE	NC	28714-9247	YOUNGS CHAPEL
COOK, WES	2503 CORNATZER RD	ADVANCE	NC	27006-7206	HILLSDALE
COOKE, GARTH	PO BOX 95	WARNE	NC	28909-0095	HANGING DOG
COOKE, RAEFORD	RR 1	TROY	NC	27371-9801	AQUADALE
COON, HARDIN	801 W TERRELL ST	GREENSBORO	NC	27406-2749	WILLOMORE
COON JR, D H	503 BELLWOOD ST	LEXINGTON	NC	27292-4609	LEXINGTON FIRST
COOPER, BILLY	PO BOX 1607	MORGANTON	NC	28680-1607	MORGANTON FIRST
COOPER, CORBIN	PO BOX 6777	SOUTH BRUNSWICK	NC	28470-6777	NAKINA
COOPER, LANCE	203 CIRCLE DR	GIBSONVILLE	NC	27249-2311	NORTHEAST
COPELAND, WOODY	801 BLACKROCK RD	MERRY HILL	NC	27957-9504	RIVERSIDE
COPEEDGE, DALTON	127 SHERWOOD DR	ROCKY MOUNT	NC	27804-1700	ARLINGTON
CORN, GORDON	RR 19 BOX 95A	HENDERSONVILLE	NC	28792-8927	REFUGE
CORN, JUNIOR	200 BURNLEY LN	MOUNT AIRY	NC	27030-5816	BANNERTOWN
CORRELL, RAYMOND	1245 CEDAR ROCK RD	LENOIR	NC	28645-8211	CEDAR ROCK
CORSO, MICHAEL	1802 WESTWOOD AVE W	WILSON	NC	27893-2143	GRACE
COX, DAVID	529 OLD US HIGHWAY 52 S	MOUNT AIRY	NC	27030-8095	HIGHLAND PARK
COX, RANDY	1119 BLACK RD	CERRYVILLE	NC	28021-9123	MT ZION
CRAIN, JOHN D	6623 WHITE STORE RD	MARSHVILLE	NC	28103-9782	PHILADELPHIA
CRANFORD, LORIN	PO BOX 1415	BOILING SPRINGS	NC	28017-1415	SHELBY JAY
CRAWFORD, ARVEL	RR 2 BOX 305 D	POLKTON	NC	28135-9689	WADESBORO FIRST
CRAWFORD, GILBERT M	169 TAYLOR MILL RD	EURE	NC	27935-9610	COOL SPRING
CRAWFORD, GILBERT	169 TAYLOR MILL RD	EURE	NC	27935-9610	HOLLY SPRINGS
CRAWFORD, JOHN	PO BOX 561	JEFFERSON	NC	28640-0561	TRINITY
CRAWFORD, PAUL	PO BOX 125	RUTHERFORDTON	NC	28139-0125	SOUTHERN
CREASON, BUEL H	3532 SILER CITY GLENDON RD	SILER CITY	NC	27344-7849	GOLDSTON
CREECH, JOSEPH	826 NEW CREECH RD	SELMA	NC	27576-8406	THANKSGIVING
CRENSHAW, JAMES L	8 BECKFORD PL	DURHAM	NC	27705-1856	WATTS STREET
CRENSHAW, SHAY	5106 MCCORMICK RD	DURHAM	NC	27713-2340	YATES
CRIMINGER, HARVEY	620 GOODNIGHT RD	SALISBURY	NC	28147-8505	SALISBURY FIRST
CRISP, FRED C	1603 LAUREL LN	GASTONIA	NC	28054-5761	PARKWOOD
CROCKER, JAMES	3832 HEATHERBROOK TRL	VALE	NC	28168-9570	VIEWMONT
CROOKS, JESSE	770 RAPP ST	THOMASVILLE	NC	27360-5050	CLIFTON ROAD
CROUCH, ALLEN R	PO BOX 2962	KILL DEVIL HILLS	NC	27948-2962	OCEAN VIEW K
CROUCH, HENRY	326 STAFFORD RD	ASHEVILLE	NC	28804-1306	ASHEVILLE FIRST
CROUSE, J W	3021 SPENCER HEIGHTS DR	LENOIR	NC	28645-8646	MILLER HILL
CROWDER, WILLIAM R	491 HORN BOTTOM RD	FOREST CITY	NC	28043-7678	SMITH GROVE
CRUM, ROBERT	11 TAFT CT	HAVELOCK	NC	28532-3634	MCCOTTER BOULEVARD
CRUMP, HARRY	PO BOX 12084	NEW BERN	NC	28561-2084	NEW BERN FIRST
CRUMP, ZENO	1465 CAPE HICKORY RD	HICKORY	NC	28601-8505	WARLUICKS
CRUMPLER, MARNIE	536 NEW HILL OLIVE CHAPEL RD	APEX	NC	27502-7303	OLIVE CHAPEL
CRUMPLER, MILLARD	3504 VESTA DR	RALEIGH	NC	27603-3838	HIGHLAND
CULBERTSON, HARRY	PO BOX 886	MARS HILL	NC	28754-0886	LOCUST GROVE
CULLER, FRED	PO BOX 8	JAMESTOWN	NC	27282-0008	JAMESTOWN FIRST
CULLER, RALPH	210 W MASON ST	FRANKLINTON	NC	27525-1339	BRASSFIELD
CULPEPPER, DAVID	526 ALEXANDER ST	STATESVILLE	NC	28677-3944	WESTERN AVENUE
CULPEPPER, ROBERT	525 S RAYBURN AVE	WAKE FOREST	NC	27587-2811	WAKE FOREST
CUNNINGHAM, J F	3212 WESLEY CHAPEL STOUTS RD	MONROE	NC	28110-7943	INDIAN TRAIL FIRST
CURLEE, LEE	36951 COOPER RD	NORWOOD	NC	28128-8591	SILVER SPRINGS
CURLEE, MELVYN	684 WILSHIRE AVE SW	CONCORD	NC	28027-7140	POPLAR GROVE
DAILY, DAVID	305 N GULF ST	SANFORD	NC	27330-3831	SANFORD FIRST
DANIEL, AMIS	PO BOX 384	KERNERSVILLE	NC	27284-0384	KERNERSVILLE FIRST
DANIEL, AMIS	714 N MAIN ST	MOUNT AIRY	NC	27030-3743	MOUNT AIRY FIRST
DANIEL, ED	114 ELIZABETH ST	CHINA GROVE	NC	28023-9787	CHINA GROVE FIRST
DANIELS, BAIN	304 E HARDEN ST	GRAHAM	NC	27253-3012	HAW RIVER FIRST
DARK, GARLAND	959 OLD PLANK RD	SILER CITY	NC	27344-7685	SANDY BRANCH
DAVENPORT, STEPHEN W	115 SUNRISE AVE	ASHEBORO	NC	27203-3337	BLAUFOUR
DAVIDSON, DILLARD	RR 7 BOX 1093	RUTHERFORDTON	NC	28139-7028	GREEN RIVER
DAVIDSON, ERIC	3119 WILD FOREST RD	SANFORD	NC	27330-8244	JONESBORO HEIGHTS
DAVIDSON, JERRY	497 CRICKET CREEK LN	KITTRILL	NC	27544-9009	BLESSED HOPE
DAVIS, BILL	390 N MAIN ST	MOCKSVILLE	NC	27028-2116	MOCKSVILLE FIRST
DAVIS, CLYDE	PO BOX 263	CLINTON	NC	28328-0263	CLINTON FIRST
DAVIS, EARL	10200 ARTHUR DAVIS RD	HUNTERSVILLE	NC	28078-9797	NORTHDALE
DAVIS, ERNEST	4225 GORDONTON RD	HURDLE MILLS	NC	27541-9572	CLEMENT
DAVIS, GERRY	206 KING DAVID LN	GASTONIA	NC	28056-9292	FRIENDSHIP
DAVIS, JAMES L	252 ROUGH AND READY RD	WHITEVILLE	NC	28472-8588	NEW HOPE
DAVIS, KENNY	2535 POST PL	LENOIR	NC	28645-7802	WEST LENOIR
DAVIS, NEALE	278 RIVERS CREST RD	BOONE	NC	28607-8193	MOUNT VERNON
DAVIS, RICHARD	703 NEWSOM ST	DURHAM	NC	27704-2033	TEMPLE
DAVIS, RICHARD D	RR 1 BOX 169A	PENDELTON	NC	27862-9717	GALATIA
DAVIS, WENDELL	159 KAYWOOD LN	STATESVILLE	NC	28625-9104	FAIRVIEW
DAVIS, WILLIAM H	2810 PINETREE CT	DURHAM	NC	27705	TEMPLE
DAWKINS, FRANK	1101 S ELM ST	GREENVILLE	NC	27858-3745	IMMANUEL
DAWSON, LEE	1101 S ELM ST	GREENVILLE	NC	27858-3745	IMMANUEL
DEESE, FRANK	127 FAIRWAY DR	BLACK MOUNTAIN	NC	28711-2615	ASHEVILLE FIRST
DEESE, ROBERT	1309 LANE RD	MOUNT HOLLY	NC	28120-9031	SECOND
DEHART, GEORGE	PO BOX 5209	MARSHVILLE	NC	28103	INDIAN TRAIL FIRST
DEITZ, HAYES	21 BROWNING RD	SYLA	NC	28779-3201	NEW HOPE
DEITZ, WILLIAM	113 W WEST ST	SOUTHPORT	NC	28461-3839	SOUTHPORT
DELLINGER, HAROLD B	2044 NEW PROSPECT CHURCH RD	SHELBY	NC	28150-8162	BUFFALO
DEMPESE, PAULA C	PO BOX 489	MARS HILL	NC	28754-0489	MARS HILL
DENHAM JR, GEORGE	111 7TH ST	SPENCER	NC	28159-2107	PROVIDENCE
DENNIS, JOYCE	9015 BLAIR RD	CHARLOTTE	NC	28227-8556	UNITED LOVE
DENTON, LEE ROY	PO BOX 147	WEAVERVILLE	NC	28787-0147	NEWBRIDGE
DEVINEY, RAY	PO BOX 602	FOREST CITY	NC	28043-0602	MT LEBANON
DEWITT, HOWARD E	625 CARL FOUSHEE RD	MONCURE	NC	27559-9342	GUM SPRINGS
DICKSON, JOHN	128 RUTLEDGE DR	HENDERSVILLE	NC	28739-6258	MUD CREEK

DIEHL, JAMES C	128 HICKSONS RDG	FOREST CITY	NC	28043-8260	CRESTVIEW
DIETRICH, RAY	378 QUEENS DR	CONCORD	NC	28025-9233	KERR MEMORIAL
DIETZ, WAYNE	PO BOX 564	REIDSVILLE	NC	27320-0564	FAIRVIEW
DILLARD, DEAN	2750 SPARTA DR	NORTH WILKESBORO	NC	28659-7722	PEACE HAVEN
DILLARD, TERRY LEE	408 BOYLSTON DR	HORSE SHOE	NC	28742-9689	BEULAH
DILLEHAY, ERWIN	3804 RIVERMONT RD	DURHAM	NC	27712-2925	ROSE OF SHARON
DILLON, JOHN	21 THISTLEWOOD LN	HENDERSONVILLE	NC	28791-8000	BILTMORE
DIMMETTE, CHARLES	669 HARROLD MOUNTAIN RD	HAYS	NC	28635-8041	HAYMEADOW
DIXON, LOVE	2302 ELIZABETH CIR	GASTONIA	NC	28054-3303	LORAY
DOBEY, DON	3218 B POOLE RD	RALEIGH	NC	27610-2840	SAMARIA
DOCKERY, BONNIE	1118 CEDROW DR	HIGH POINT	NC	27260-3601	SHILOH ROCK FREE WILL
DOCKERY, GOLDMAN	RR 3	MURPHY	NC	28906-9803	EBENEZER
DOCKINS, RANDAL	33577 CEDARFIELD CT	CONCORD	NC	28027	ENON
DODGENS, CLARENCE	PO BOX 546	BURGAW	NC	28425-0546	BURGAW
DODSON JR, OSCAR	161 ROLLINS ST	FOREST CITY	NC	28043-4558	ALEXANDER
DOLLE, DALLAS	99 DEWEY ELDER LN	TAYLORSVILLE	NC	28681-7842	MT HERMAN
DONALDSON, RICKY S	196 RL FAULK LN	TABOR CITY	NC	28463-8636	PLEASANT HILL
DONELSON, WILLIAM	675 HOPE HILL RD	SALISBURY	NC	28147-9799	NORTH MAIN STREET
DONOVAN, DAVID R	1107 CAROLINA AVE	DURHAM	NC	27705-3201	DURHAM MEMORIAL
DORTON, SPURGEON M	PO BOX 282	HUNTERSVILLE	NC	28070-0282	HUNTERSVILLE FIRST
DOUGHERTY JR, THOMAS E	611 CURRIER CT	WINSTON SALEM	NC	27104-1601	KNOXWOOD
DOUGHTIE, BONNIE	PO BOX 917	BOILING SPRINGS	NC	28017-0917	BOILING SPRINGS
DOUTHIT, EARL	477 GALBRAITH CREEK RD	BRYSON CITY	NC	28713-9747	BRYSON CITY FIRST
DOWD, GEORGE	2386 PINE MEADOW DR	KERNERSVILLE	NC	27284-7701	ABBOTTS CREEK
DOWD, VICTOR	700 S HOLDEN RD	GREENSBORO	NC	27407-2321	NEW BESSEMER
DOWDLE, THAD	20 RIDER DR	HENDERSONVILLE	NC	28792-9662	MUD CREEK
DOWELL, DWIGHT	4323 WILKESBORO HWY	STATESVILLE	NC	28625-8228	NEW PROSPECT
DOWELL, KIM F	3962 BLACK OAK RD	HICKORY	NC	28602-9722	VIEWMONT
DOWLESS, LEWIS	9662 NC HIGHWAY 41 W	BLADENBORO	NC	28320-8218	CENTER ROAD
DOWNING JR, THOMAS W	2009 LYNCH CT	WINSTON SALEM	NC	27106-3334	KNOXWOOD
DOWNES, WILLIAM	66 WHITE OAK DR	SMITHFIELD	NC	27577-4807	SMITHFIELD FIRST
DUCKETT, FRED	RR 11	ASHEVILLE	NC	28803-9811	ASHEVILLE FIRST
DUFALC, MIKE	132 CLARA DR	STATESVILLE	NC	28677-2448	WESTWOOD
DUNCAN, A W	1246 11TH ST NW	HICKORY	NC	28601-2261	HIGHLAND
DUNCAN, MARION	568 JACK MCKINNEY RD	FOREST CITY	NC	28043-7407	HOLLY SPRINGS
DUNCAN, SHANNON	15920 YOUNGBLOOD RD	CHARLOTTE	NC	28278-8332	SARDIS
DUNEVANT, CLIFTON	219 AUSTIN ST	ALBEMARLE	NC	28001-4603	WEST ALBEMARLE
DURHAM, JAMES	336 ROBINHOOD RD	NORTH WILKESBORO	NC	28659-8982	PEACE HAVEN
DURHAM, JOYCE A	PO BOX 953	BLACK MOUNTAIN	NC	28711-0953	ASHEVILLE FIRST
DURHAM, KEN	1058 ROLLING HILLS RD	ROXBORO	NC	27573-8960	ROXBORO
DUVALL, JUD	15 JUD DUVALL LN	FRANKLIN	NC	28734-6513	IOTLA
DYER, DAVID	6001 ROLLINGGREEN DR	WINSTON SALEM	NC	27103-9793	PEACE HAVEN
DYSON, RAY	30471B CANE DR	ALBEMARLE	NC	28001-7320	GRACE
EANES, KEN	43 SIR CLINTON APTS	CLINTON	NC	28328-3640	CLINTON FIRST
EARLEY, BILL	221 OLD HENRIETTA RD	FOREST CITY	NC	28043-8752	RACE PATH
EARLY, PAUL	PO BOX 1179	OAK ISLAND	NC	28465-9820	SOUTHPORT
EASTER, DOUGLAS	374 EADS RD	MOUNT AIRY	NC	27030-8849	NEW BETHEL
EATON, W R	3648 HORSESHOE RD	YADKINVILLE	NC	27055-5643	FORBUSH
EAVES, L G	279 BEVERLY DR NE	CONCORD	NC	28025-3053	CONCORD FIRST
EDD, CLYDE	126 BRYAN PL	JACKSONVILLE	NC	28540-6021	CENTERVIEW
EDDINS, J D	PO BOX 175	MOUNT OLIVE	NC	28365-0175	EMMAUS
EDEN, CLARENCE	900 INGRAMHAM PL	CHARLOTTE	NC	28270-1039	SAIN'T JOHNS
EDGERTON, CALVIN	PO BOX 2228	SMITHFIELD	NC	27577-2228	SMITHFIELD FIRST
EDMONSON, EUGENE	940 A MCMILLAN AVE	WILMINGTON	NC	28403	WRIGHTSVILLE BEACH
EDWARDS, BILL	250 ARMSTRONG RD	PILOT MOUNTAIN	NC	27041-8108	BANNERTOWN
EDWARDS, ELIZABETH	PO BOX 147	WHITAKERS	NC	27891-0147	ROSEMARY
EDWARDS, JOE	748 SKINNER RD	SHELBY	NC	28152-0526	BEAVER DAM
EDWARDS, JOHN	RR 1 BOX 594	COLUMBUS	NC	28722-9754	GREEN CREEK FIRST
EDWARDS, MAJOR	LOT 234 LOCHMERE MHP	SANFORD	NC	27330	HUNT SPRINGS
EDWARDS, VANCE	501 E LAWYERS RD	MONROE	NC	28110-9448	BENTONS CROSS ROADS
EDWARDS, WILLARD	27 LAKE LAMAR RD	NEBO	NC	28761-9721	SUNNY GROVE
EDWARDS, WILLIAM	2124 NASH ST N	WILSON	NC	27896-1728	WILSON FIRST
EFFLER, DEAN	RR 11 BOX 865	MARION	NC	28752-8419	GARDEN CREEK
EGGERS, CARSON	116 HODGES AND MILLER RD	BLOWING ROCK	NC	28605-9584	ELK PARK FIRST
EGGERS, DAVID	2068 LAKERIDGE DR	FAYETTEVILLE	NC	28304-0511	ARRAN LAKE
ELAND, LAMAR	400 S WATER ST	ELIZABETH CITY	NC	27909-4965	ELIZABETH CITY FIRST
ELAM, DAVID	PO BOX 1225	FOUR OAKS	NC	27524-1225	FOUR OAKS FIRST
ELDER, JOEL W	112 WATKINS FARM RD	ROLESVILLE	NC	27571-9509	NEW HOPE
ELDRETH, REX	PO BOX 491	WILKESBORO	NC	28697-0491	EDGEWOOD
ELEEN, RUSTY	139 VAN RIGGS RD	HUBERT	NC	28539-3847	PINEY GROVE
ELEY, DICK	4 HUNTINGTON CHASE DR	ASHEVILLE	NC	28805-1182	MERRIMON AVENUE
ELLER, BRUCE	116 RIVER DR	WARRENSVILLE	NC	28693-9256	PHOENIX
ELLER, MAX	936 KEITH HILLS RD	LILLINGTON	NC	27546-8260	MEMORIAL
ELLER, NEAL	513 HARVEST LN	RALEIGH	NC	27606-2216	FOREST HILLS
ELLER, NEAL E	565 ADAMS GATE RD	WINSTON SALEM	NC	27107-7690	STANLEYVILLE FIRST
ELLINGTON, WALTER	2828 COASTAL SHORES RD SW	SUPPLY	NC	28462-2878	GOSPEL CENTER
ELLIOTT, GORDON P	25 CRAIG DR	HENDERSONVILLE	NC	28739-9510	HENDERSONVILLE FIRST
ELLIOTT, LARRY	12353 OLD CREEDMOOR RD	RALEIGH	NC	27613-7216	WAKEMINSTER
ELLIS, ARCHIE	20 VINTAGE RD	TRYON	NC	28782-9663	TRYON FIRST
ELLIS, BOBBY	2085 HAYMEADOW RD	HAYS	NC	28635-8109	HAYMEADOW
ELLIS, HAROLD	116 CAROLINA AVE	GROVER	NC	28073-9549	GROVER FIRST
ELLISON, ROBERT S	PO BOX 1546	BOONE	NC	28607-1546	MOUNT VERNON
ELLYSON, STILES	PO BOX 354	BUIES CREEK	NC	27506-0354	MEMORIAL
ELMORE, ART	301 INDEPENDENCE TRL	MORGANTON	NC	28655-5728	MORGANTON FIRST
ELMORE, EUGENE	1840 WITHERS RD	MAIDEN	NC	28650-9626	EAST MAIDEN
ELMORE, GRAHAM	307 E POLLOCK ST	WARSAW	NC	28398-1529	WARSAW
ELWELL, DALE	4249 MCINTYRE PD	GIBSONVILLE	NC	27249-9733	NORTHEAST
EMERY, JOSEPH	PO BOX 268	TRYON	NC	28782-0268	HENDERSONVILLE FIRST
ENGLAND, CURTIS	240 WELCH AVE	GASTONIA	NC	28054-7459	COMMUNITY
ENGLAND, LEROY	122 T BIRD DR	STATESVILLE	NC	28625-2527	COCHRAN STREET
ENGLAND, RAY	314 S RANSOM ST	GASTONIA	NC	28052-3926	VICTORY
ENGLISH, CHARLES	PO BOX 944	CARTHAGE	NC	28327-0944	ROBBINS FIRST
EPPELSON, EARL	2713 RICHARD ST	GREENSBORO	NC	27405-3315	LANKFORD MEMORIAL

ERICKSON, KERMIT	1145 PINEVILLE MATTHEWS RD	MATTHEWS	NC	28105-6518	CARMEL
ERNEST, PAUL	1305 MOUNTAIN GLEN CIR	MORGANTON	NC	28655-9632	BURKEMONT
ESTES, T W	4827 TOWER RD APT C	GREENSBORO	NC	27410-5810	GUILFORD
EUBANKS, CLIFF	PO BOX 1626	MOUNTAIN HOME	NC	28758-1626	SUPPLY
EURY, CARROLL	RR 4 BOX 140	PAGELAND	SC	29728-9439	CORINTH
EVANS, DANIEL	520 ROSEWOOD DR	SMITHFIELD	NC	27577-3858	SMITHFIELD FIRST
EVANS, ELDER	PO BOX 139	NAKINA	NC	28455-0139	NAKINA
EVANS, EUGENE	690 OSCAR EZZELL RD	NAKINA	NC	28455-8915	PALMYRA
EVANS, LAURY	2301 SHELL POINT RD	SHALLOTTE	NC	28470-5830	OAK GROVE
EVANS, LAWERENCE	724 CLAYTON ST	ROCKY MOUNT	NC	27803-4719	SOUTHSIDE
EVANS, LESTER	298 WHITE OAK CIR	FRANKLIN	NC	28734-2574	FIRST
EVERETT, GROVER	226 DAVENPORT FARM RD	WINTERVILLE	NC	28590-8935	WINTERVILLE
EZELL, JAMES M	120 BROOKS LAKE RD	RUTHERFORDTON	NC	28139-8500	HAYNES MEMORIAL
FAIN, STEVE	1404 LINEBERGER AVE	GASTONIA	NC	28052-0706	MIDWAY
FAIRCCHILD, GARY	217 SHEPARD ST	HAVELOCK	NC	28532-2447	PARKVIEW
FAIRCLOTH, ELWOOD	113 DONVIC DR	HIGH POINT	NC	27262-8902	CAROLINA MEMORIAL
FAIRFAX, TOM	789 TUNTON RD	CERRO GORDO	NC	28430-9532	CHINA GROVE
FARMER, GENE	102 HILL ST	MURPHY	NC	28906-2869	PEACHTREE MEMORIAL
FASH, VERNON	606 WIINDEMERE RD	WILMINGTON	NC	28405	COLLEGE ACRES
FAULKENBERRY, THOMAS	105 MAYE ST	WINGATE	NC	28174-6729	AUSTIN GROVE
FAULKENBURY, L A	12076 RENEE FORD RD	STANFIELD	NC	28163-8637	MT CALVARY
FAUST, TOMMY	4118 CONVERSE RD	DURHAM	NC	27703-2810	BETHESDA
FEATHERSTONE, BOB	K-2 CROWFIELDS LN	ASHEVILLE	NC	28803	ASHEVILLE FIRST
FENNELL JR, FITZHUGH	4830 COLLEGE ACRES DR	WILMINGTON	NC	28403-1726	CALVARY
FERGUSON, BERVIN	2284 SMYRNA RD	WHITEVILLE	NC	28472-8210	UNION VALLEY
FERNANDEZ, ROBERT	PO BOX 2153	SYLVA	NC	28779-2153	NEW SAVANNAH
FERNANDO, PABLO	1451 BRIAR CREEK RD	CHARLOTTE	NC	28205-5514	BRIAR CREEK ROAD
FERRELL, EDGAR	101 TAYLOR ST	BLACK MOUNTAIN	NC	28711-2530	ASHEVILLE FIRST
FERRIS, A G	307 CREEK TRL	CONCORD	NC	28025-3907	COLDWATER
FEW, THERON	PO BOX 3	DURHAM	NC	27704-0003	WATTS STREET
FICKLING, DWIGHT	405 WESTOVER TER	GREENSBORO	NC	27403-1232	GREENSBORO FIRST
FILLIGIM, MELINDA	819 PARK AVE	ROANOKE RAPIDS	NC	27780-3027	ROSEMARY
FILLINGIM, DAVID	819 PARK AVE	ROANOKE RAPIDS	NC	27780-3027	ROSEMARY
FISHER, ROBERT	176 FREEMAN ST	RUTHERFORDTON	NC	28139-3120	RUTHERFORDTON FIRST
FISHER, RUFUS	106 ORCHARD ST APT C	BLACK MOUNTAIN	NC	28711-3355	ASHEVILLE FIRST
FITZGERALD, SUE	PO BOX 594	MARS HILL	NC	28754-0594	MARS HILL
FLEMING, DAVID	PO BOX 16698	GREENSBORO	NC	27416-0698	CLIFTON ROAD
FONVIELLE, CARROL	PO BOX 238	BOLTON	NC	28423-0238	BOLTON
FORBES, JOE	369 HURRICANE HILL RD	ELLENBORO	NC	28040-6712	BETHEL
FORD, ROBERT	339 2ND AVE NW	HICKORY	NC	28601	HICKORY FIRST
FORDHAM, ED	821 CHATAWKA LN	NEW BERN	NC	28560-2337	TABERNACLE
FORE, JOE DAVID	4 E SHORE DR	ASHEVILLE	NC	28805-2202	ASHEVILLE FIRST
FORMYDUVAL, W GUY	2579 NEW BRITTON RD E	NAKINA	NC	28455	NAKINA
FORREST, COLEN	CHRISTIAN DR	PINNACLE	NC	27043	COPELAND
FOSTER, DOUG	3740 MOSS DR APT J	WINSTON SALEM	NC	27106-4345	RUTHERFORDTON FIRST
FOSTER, JOHN	277 S ARBOR GROVE RD	ROARING RIVER	NC	28669	WHITE PLAINS
FOSTER, STEPHEN	240 SUMMERLENS DR	LEWISVILLE	NC	27023-8236	COLLEGE PARK
FOUSHEE, GARLAND L	45 CARL FOSHUEE RD	MONCURE	NC	27559-9343	GUM SPRINGS
FOWLER, HAYWOOD	669 WRIGHT RD	TABOR CITY	NC	28463-7119	OPEN DOOR
FOWLER, J W	405 PIREWAY RD	TABOR CITY	NC	28463-2029	TABOR CITY
FOX, CECIL	20 OWLWOOD DR	CANDLER	NC	28715-8513	POLE CREEK
FOX, NATHAN W	PO BOX 673	NORWOOD	NC	28128-0673	MEMORIAL
FOX, PRENTICE	6424 NEWCASTLE RD	FAYETTEVILLE	NC	28303-2194	SNYDER MEMORIAL
FRADY, CARL	33 FOREST RIDGE DR	ASHEVILLE	NC	28806-9629	GRACE
FRANKS, CARLISLE	5021 BIRCHLEAF DR	RALEIGH	NC	27606-9359	RIDGE ROAD
FRAZIER, AUDLEY	3770 DRY FONDS RD	GRANITE FALLS	NC	28630-8711	MOUNTAIN GROVE
FREEMAN, BILLY G	PO BOX 419	SOUTHMONT	NC	27351-0419	COLDWATER
FREEMAN, CHARLIE	4035 PLEASANT RIDGE RD	STATE ROAD	NC	28676-9214	MOUNT PLEASANT
FREESE, SCOTT D	2301 WESTFIELD AVE	WINSTON SALEM	NC	27103-3642	ARDMORE
FRISBEE, FLOYD	1531 IRON DUFF RD	WAYNESVILLE	NC	28786-7302	ANTIOCH
FROST, JAMES	161 WOODSET DR	FOREST CITY	NC	28043-8665	BOSTIC FIRST
FRYE, RAY	1412 GRANTHAM DR	HIGH POINT	NC	27265-3237	HIGH POINT FIRST
FUGATE, MICHAEL	308 1/2 SHEPHERD ST	HENDERSONVILLE	NC	28792-6357	MUD CREEK
FULBRIGHT, BEVERLY	517 QUAIL LN	LEXINGTON	NC	27292-2651	LEXINGTON FIRST
FULBRIGHT, BOB	387 LIBERTY RD	WAYNESVILLE	NC	28786-8913	ASHEVILLE FIRST
FULBRIGHT, ELLIS	2401 S MEMORIAL DR	GREENEVILLE	NC	27834-5018	IMMANUEL
FULK, T J	2611 MORGANTON RD	FAYETTEVILLE	NC	28303-5042	IMMANUEL
FULLER, JERRY	1612 PINE RUN RD	BOONE	NC	28607-7186	GREENWAY
FURR, BOBBY	7802 FLOWES STORE RD	CONCORD	NC	28025-1223	OAK RIDGE
FURR, TODD	10222 BIOD ALLMAN RD	MOUNT PLEASANT	NC	28124-8564	HARRISBURG
FUTCH, RAYMOND	867 E ZION CHURCH RD	SHELBY	NC	28150-9216	WESTWOOD HEIGHTS
FUTRELLE, DUNCAN	6336 GREENVILLE SOUND RD	WILMINGTON	NC	28409-2049	WRIGHTSVILLE BEACH
GADDIS, LARRY	111 KELLY LN	GASTONIA	NC	28056-9524	SOUTH POINT
GADDY, GRADY	309 PINE RIDGE RD	MARS HILL	NC	28754-6302	CALIFORNIA CREEK
GADDY, ROY	5915 STATESVILLE RD	CHARLOTTE	NC	28269-2839	CHARLOTTE FIRST
GALLAGHER, JACK	PO BOX 5026	HENDERSONVILLE	NC	28793-5026	HENDERSONVILLE FIRST
GALLOWAY, ANTHONY A	PO BOX 861	ETOWAH	NC	28729-0861	BEULAH
GAMBILL, CHRIS	159 TIMBERLANE DR	BOONE	NC	28607-6980	MILLBROOK
GANN, CECIL	2254 AYERSVILLE RD	MAYODAN	NC	27027-8232	BEAVER ISLAND
GARDNER, DAVID	PO BOX 699	CARY	NC	27512-0699	MOUNT OLIVET
GARDNER, JOHNNY	47209 PARADISE LN	NORWOOD	NC	28128-7455	BETHEL
GARNER, FRANK	411 LOUISA CHAPEL RD	FRANKLIN	NC	28734-7961	MASHBURN BRANCH
GARNER, HUGH	816 GARRISON CIR	WAYCROSS	GA	31503-6902	WAYNESVILLE
GARNER, JOHN T	7303 DEW SHARPE RD	GIBSONVILLE	NC	27249-8712	NORTHEAST
GARRARD, STERLING	4349 STERLING DR	DURHAM	NC	27712-2403	WATTS STREET
GARRETT, ROBERT	800 HILLSBORO ST	OXFORD	NC	27565-3131	OXFORD
GARRIS, GERALD	1442 OLD MT OLIVE HWY	MOUNT OLIVE	NC	28365	MOUNT OLIVE FIRST
GARRISON, JAMES	94 BEALE RD APT C8	ARDEN	NC	28704-8602	ARDEN FIRST
GARVER, FRANK	108 N OAKWOOD DR	KINGS MOUNTAIN	NC	28086-8501	SHELBY FIRST
GAULT, BENJAMIN	RR 33 BOX 435R	FAYETTEVILLE	NC	28301-9634	PLEASANT GROVE
GAY, WILLIAM I	PO BOX 248	WASHINGTON	NC	27889-0248	CHOCOWINYN FIRST
GEISLER, NORMAN	5105 TOP SEED CT	CHARLOTTE	NC	28226-3216	MCKEE ROAD
GENTRY, GARY	508 CLARKS CHAPEL RD	WEAVERVILLE	NC	28787-8350	OAK RIDGE

HALL, BEN	PO BOX 623	TROY	NC	27371-0623	MT CARMEL
HALL, BILL	702 SANFORD DR	MORGANTON	NC	28655-5617	MORGANTON FIRST
HALL, DANIEL K	200 PATE DR	FAYETTEVILLE	NC	28305-4716	FAYETTEVILLE FIRST
HALL, JEFF	RR 1 BOX 484B	MARION	NC	28752-9759	OUTREACH
HALL, LARRY	322 EBENEZER RD	MURPHY	NC	28906-7591	EBENEZER
HALL, MARK	6342 MARSH RD	FAYETTEVILLE	NC	28306-7651	MT VERNON
HALL, MELVIN	146 LAFAYETTE ST	WILMINGTON	NC	28411-6790	SCOTT'S HILL
HALL, PAUL	4989 WARNER RD	PPAFTOWN	NC	27040-8727	PPAFTOWN
HALL, R CLAXTON	1400 RIDGEMERE LN	WINSTON SALEM	NC	27106-4483	KNOLLWOOD
HALSEY, DOUG	213 SUNNYSIDE PL	JEFFERSON	NC	28640-9701	FRIENDSHIP
HALTOM, DAVID	PO BOX 3349	CONCORD	NC	28025-0005	CENTERVIEW
HAMBLÉN, JAMES	3305 MIDKIFF RD	WINSTON SALEM	NC	27106-3031	COLLEGE PARK
HAMBLIN, ROBERT L	16215 HOLLINGBOURNE RD	HUNTERSVILLE	NC	28078-5732	HUNTERSVILLE FIRST
HAMBY, G HANFORD	3283 OLD US HIGHWAY 70 E	BLACK MOUNTAIN	NC	28711-9426	ASHEVILLE FIRST
HAMILTON, RAY	4459 TIMBER LN	WINSTON SALEM	NC	27127-6753	WELCOME FIRST
HAMMONDS, EARNEY D	3031 OLD ALLENTON RD	LUMBERTON	NC	28358-9119	MYRNA
HAMRICK, CHARLES	2810 COLLEGE FARM RD	MOORESBORO	NC	28114-9725	MT PLEASANT M
HAMRICK, RICK	PO BOX 409	POLKVILLE	NC	28136-0409	POLKVILLE
HANCOX, JACK	310 WOMBLE ST	OAK ISLAND	NC	28465-8149	BRUNSWICK ISLANDS
HANCOX, TONY	971 SELLARS RD	CAMERON	NC	28326-7101	CUMNOCK
HANEY, JEFF	225 CURTIS PARKER RD	ALEXANDER	NC	28701-9666	CEDAR
HANNA, RON	2671 NELDA DR APT C	MONROE	NC	28110-0442	SHILOH
HANNAH, DICKIE	2332 PINEFOREST DR	GASTONIA	NC	28056-9237	SANDY PLAINS
HARDEE, JOHN	12116 SÚSANA DR	CHARLOTTE	NC	28214-6486	WESTSIDE
HARDEE, RAY	823 APPLGATE CT	GASTONIA	NC	28054-1909	PARKWOOD
HARDIN, BOBBY	3308 LANCASTER HWY	MONROE	NC	28112-8857	WEST MONROE
HARDIN, R N	129 MARTY LN	LEXINGTON	NC	27292-7075	STONERS GROVE
HARDING, EARL	2702 BELLAIRE DR	SANFORD	NC	27330-7601	SANFORD FIRST
HARKEY JR, CECIL	PO BOX 127	WOODLAND	NC	27897-0127	CREEKSVILLE
HARLOW, LOU	3280 FROG CROSSING PL	LENOIR	NC	28645-7433	CREST VIEW
HARMON, DENNIS	2112 W 2ND AVE	GASTONIA	NC	28052-3548	MIDVIEW
HARMON, STEVE	PO BOX 1736	BUIES CREEK	NC	27506-1736	MEMORIAL
HARRELL, PAUL J	415 MEXICO RD	EDENTON	NC	27932-9494	EDENTON
HARRELL, RALPH W	4511 ENO CEMETERY RD	CEDAR GROVE	NC	27231-9413	MARS HILL
HARRELL, STEWART	RR 2 BOX 409P	ROANOKE RAPIDS	NC	27870-9802	ROSEMARY
HARRRELSON, WALTER	PO BOX 11308	SOUTHPORT	NC	28461-1308	SOUTHPORT
HARRIS, CHARLES	PO BOX 36	ASHEBORO	NC	27203-0036	BALFOUR
HARRIS, ERIC	1415 HOLLOWAY ST	DURHAM	NC	27703-2125	FIRST UNITED ANTIOCH
HARRIS, MICHAEL	2828 VAN DYKE AVE	RALEIGH	NC	27607-7022	EMMANUEL
HARRIS, NORMAN	PO BOX 64515	FAYETTEVILLE	NC	28306-0515	FAYETTEVILLE FIRST
HARRIS, RALPH	1212 JANICE RD	LINCOLNTON	NC	28092-8923	SALEM
HARRISON, CLAUDIE	ROSOCO RD	DENTON	NC	27239	GRAVEL HILL
HARRISON, RON	425 VIRGINIA AVE	STATESVILLE	NC	28677-3373	FRONT STREET
HARRISON, TOM	3549 GARDNER PARK DR	GASTONIA	NC	28054-4947	WOODLAWN
HARRISON JR, O H	13113 OLD CREEDMOOR RD	RALEIGH	NC	27613-7421	STONY HILL
HARTIS, TOM	201 SUBURBAN AVE	KANNAPOLIS	NC	28083-6155	KANNAPOLIS FIRST
HARTLEY, WILLIAM	56 LENOIR CIR	WAYNESVILLE	NC	28786-5552	WAYNESVILLE
HARTMAN, R J	2102 RIVERSIDE DR	MOUNT AIRY	NC	27030-2504	WOODVILLE
HARTSELL, GLENN	49 PORTER AVE	CONCORD	NC	28027-6045	MCGILL AVENUE
HARTZOG, BECKY	1008 GALES AVE	WINSTON SALEM	NC	27103-4514	ARDMORE
HARVEY, RAY E	409 SUNSET DR	KERNERSVILLE	NC	27284-2260	KERNERSVILLE FIRST
HASH JR, HERBERT	PO BOX 546	BOONE	NC	28607-0546	GREENWAY
HASTINGS, KEN	108 POLLY PL	CLAYTON	NC	27520-8449	LIVE OAK
HATCHER, HARDWICK	107 BRANDYWINE CT	ROCKY MOUNT	NC	27804-8334	ARLINGTON
HATCHER, WAYNE	PO BOX 1679	BUIES CREEK	NC	27506-1679	BUIES CREEK FIRST
HATFIELD, NEIL	PO BOX 382	MILLERS CREEK	NC	28651-0382	OAKWOODS
HAWKINS JR, FRED	560 HILLTOP RD	LINCOLNTON	NC	28092-0653	CALVARY
HAYES, CHARLES	PO BOX 37	SHARPSBURG	NC	27878-0037	AENON
HAYES, GARRETT	2692 FRANCIS ST SW	SUPPLY	NC	28462-2430	BRUNSWICK ISLANDS
HAYES, HUGH	1150 FISHING CREEK RD	WILKESBORO	NC	28697-9275	FISHING CREEK
HAYES, RICHARD	PO BOX 519	ROBBINS	NC	27325-0519	ROBBINS FIRST
HAYMES, PEGGY A	4805 CHAUCER DR	GREENSBORO	NC	27407-4001	PARKWOOD
HAYNES, ALLISON	1315 WESTPOINTE DR APT 5	GREENVILLE	NC	27834	ARLINGTON BOULEVARD
HAYNES, BOYD	394 FLETCHER MARTIN RD	ALEXANDER	NC	28701-8743	CEDAR
HAYNES, EARL	RR 1 BOX 111B	WADESBORO	NC	28170-9785	WADESBORO FIRST
HAYNES, WAYNE	449 CALVARY CHURCH RD	LINCOLNTON	NC	28092-6948	OAK GROVE
HEATH, BOBBY	606 N BERKELEY BLVD	GOLDSBORO	NC	27534-3409	ADAMSVILLE
HEATH, COURTNEY	182 FERNWOOD CIR	RUTHERFORDTON	NC	28139-2164	SPINDALE FIRST
HEATH, HARMON	522 N FRANKLIN RD	MOUNT AIRY	NC	27030-2727	MOUNT CARMEL
HEATHERLY, J B	271 CAROUSEL LN	WAYNESVILLE	NC	28786-6379	EAST FORK
HEATHERLY, W L	4160 US 64 74A HWY	RUTHERFORDTON	NC	28139-6316	CANE CREEK
HELDERMAN, L F	6604 MOUNT HOLLY HUNTERSVILLE	CHARLOTTE	NC	28216-8690	SUNSET ROAD
HELLER, DAVID B	31 PLEASANT PLAINS CHURCH RD	WHITEVILLE	NC	28472-9474	PLEASANT PLAINS
HELMS, ALBERT	621 HILL RD	LINCOLNTON	NC	28092-7594	WESTPORT
HELMS, BARRY	PO BOX 692	CLARKTON	NC	28433-0692	CLARKTON
HELMS, CAROLYN D	415 BROADMEADE DR	SOUTHERN PINES	NC	28387-7103	SOUTHERN PINES FIRST
HELMS, DONALD F	1251 GIVERNY CT	CONCORD	NC	28027-8131	CONCORD FIRST
HELMS, DONALD R	811 MCINTYRE RD	WINGATE	NC	28174-7767	AUSTIN GROVE
HELMS, GUY	1862 ROCK SPRINGS CIR	DENVER	NC	28037-8021	MR RUHAMA
HELMS, KENNETH	3205 COTTAGE PL	GREENSBORO	NC	27455-2069	GREENSBORO FIRST
HELMS, RICHARD	3025 MAPLEVIEW LN	CROUSE	NC	28033-8750	LEONARDS FORK
HELMS, WAYNE	406 EASY ST	CONCORD	NC	28027-4112	SHARON
HELVEY, JIM	105 WOODHAVEN DR	LEXINGTON	NC	27295-1671	LEXINGTON FIRST
HEMINGWAY, HERBERT A	130 S SPOT RD	POWELLS POINT	NC	27966-9726	POWELLS POINT
HENDERSON, DEAN	PO BOX 1625	CLYDE	NC	28721-1625	LAKE JUNALUSKA FIRST
HENDERSON, DONNIE	921 WILSON RD	RED SPRINGS	NC	28377-8145	MT. ELIM
HENDERSON, IVORY	288 SINGLETON RD	RED SPRINGS	NC	28377-7440	MT. ELIM
HENDERSON, L R	PO BOX 97	ROLESVILLE	NC	27571-0097	NEW HOPE
HENDON, WILLIAM	229 W JORDAN ST	BREVARD	NC	28712-3652	GRACE
HENDRICK, DREW	2 WINNFRED ST	ASHEVILLE	NC	28806-2438	WEST ASHEVILLE
HENDRICKS, GARLAND	1414 JENKINS RD	WAKE FOREST	NC	27587-9070	WAKE FOREST
HENDRIX, WILBER T	1199 HAYES FOREST DR APT 512B	WINSTON SALEM	NC	27106-3372	OLD TOWN

HENRY, EARL	131 CHANCE DR	ROCKINGHAM	NC	28379-9305	CORDOVA
HENSLEY, RALPH	2603 VINEYARD BLVD	ASHEVILLE	NC	28805-2471	BEVERLY HILLS
HENSLEY, ROBERT D	1314 SANDY LEVEL CHURCH RD	BOSTIC	NC	28018-7789	GOODES GROVE
HENSLEY, W C	101 MEMORY LN	ASHEVILLE	NC	28805	GRASSY BRANCH
HENSON, BILL O	26 HENSON DR	CLYDE	NC	28721-7022	WEST CANTON
HENSON, GENE	1909 SW YORK LN	PALM CITY	FL	34990-7543	HENDERSONVILLE FIRST
HERRIN, CECIL	PO BOX 415	STATESVILLE	NC	28687-0415	STATESVILLE FIRST
HERRING, HENRY	205 WOODSIDE AVE	FAYETTEVILLE	NC	28301-4835	MASSEY HILL
HESTER, CHARLES M	PO BOX 568	RIEGELWOOD	NC	28456-0568	RIEGELWOOD
HESTER, DENNIS	203 MORTON ST	SHELBY	NC	28152-6623	MT PLEASANT M
HESTER, H O	24 CRABAPPLE LN	ASHEVILLE	NC	28804-1733	ASHEVILLE FIRST
HESTER, JAMES	PO BOX 298	CONWAY	NC	27820-0298	CONWAY
HESTER, JAMES	1909 GAIL ST	NEWTON	NC	28658-9370	WOODLAWN
HESTER, MICHAEL	10 COUNTRY CLUB TR	ASHEVILLE	NC	28804	ASHEVILLE FIRST
HEWETT, EMORY	1399 HOLLOW BENCH RD SW	SUPPLY	NC	28462-3147	SUPPLY
HEWITT, FURMAN	4148 DEEPWOOD CIR	DURHAM	NC	27707-3522	WATTS STREET
HEWITT, GERALD	3060 BROOKHILL DR	WINSTON SALEM	NC	27127-5706	WINSTON SALEM FIRST
HEYWARD, MICKEY	1196 GOLDNUGGET POINT	PROSPERITY	SC	29127	CHRISTOPHER ROAD
HIATT, B R	1509 HOMEWOOD AVE	HIGH POINT	NC	27262-7513	CONRAD MEMORIAL
HICKS, BILL	399 REYNOLDS RD	LEXINGTON	NC	27292-5750	STONERS GROVE
HICKS, CAROLYN	2025 ASHLEY RD	CHARLOTTE	NC	28208-3713	SAIN'T JOHNS
HICKS, FRED	2703 VILLA WOODS LN	GRANITE FALLS	NC	28630-9435	MOUNTAIN GROVE
HICKS, RICHARD	1749 E PERRY ST	GASTONIA	NC	28054-3820	FLINT GROVES
HIGGINBOTHAM, DAVID	498 SEAL STREAM DR	BOONE	NC	28607	SOUTH FORK
HIGH, AVERY	1107 WOOD ST	ALBEMARLE	NC	28001-3641	WEST ALBEMARLE
HIGH, BILL	PO BOX 403	MARSHVILLE	NC	28103-0403	FREEDOM
HIGH, CHARLES H	4808 DALLAS HIGH SHOALS RD	DALLAS	NC	28034-8560	STANLEY FIRST
HIGH, LUTHER	414 GREGORY FORK RD	RICHLANDS	NC	28574-7204	RICHLANDS FIRST
HILL, BARRY	PO BOX 6564	ANSFYETE, 1711			HILLCREST
HILL, BRUCE	1507 RHODES RD	LEXINGTON	NC	27292-5379	LEXINGTON FIRST
HILL, DENNIS	5412 FAIROAKS RD	DURHAM	NC	27712-2028	WATTS STREET
HILL, DON	4811 GAYNOR RD	CHARLOTTE	NC	28211-3022	SARDIS
HILL, ELLIOTT	8391 NC HIGHWAY 55 W	SEVEN SPRINGS	NC	28578-9569	NEW HOPE
HILL, JUSTIN	24177 CEDAR RIDGE LN	ALBEMARLE	NC	28001-9084	ALBEMARLE FIRST
HILL, RONALD	212 COUNTRY PARK RD	GREENSBORO	NC	27455-1705	FRIENDLY AVENUE
HILL, TOM	1137 BUTTERCUP LN	WAKE FOREST	NC	27587-7136	WAKE FOREST
HINES, E J	PO BOX 902	JACKSONVILLE	NC	28541-0902	JACKSONVILLE FIRST
HINSON, ALBERT	4720 PAGELAND HWY	MONROE	NC	28112-8768	MOUNTAIN SPRINGS
HINSON, CHARLES	210 SPRINGWOOD DR NE	VALDESE	NC	28690-8600	VALDESE FIRST
HINSON, JASPER	42 DELWAY HWY	ROSE HILL	NC	28458-7659	EVERGREEN
HINTON, KELTON F	105 TOLER ST	PRINCETON	NC	27569-7212	PRINCETON
HITCH, LARRY	2328 DUNLOE CT	CONCORD	NC	28025-8002	MOUNT PLEASANT FIRST
HITCHCOCK, DAVID	304 DAWN CT	YOUNGSVILLE	NC	27596-9780	WAKE FOREST
HIX, GLENN	PO BOX 1283	ETOWAH	NC	28729-1283	ETOWAH
HIX, KEN	393 TIMBER RIDGE RD	MILLERS CREEK	NC	28651-8281	MILLERS CREEK
HOBBS, JOEY	1340 NORTHSIDE RD	ELIZABETH CITY	NC	27909-8528	CORINTH
HOBBS JR, J DEWEY	4650 DUFFER CT	WINSTON SALEM	NC	27104	KNOLLWOOD
HODGE, BENJAMIN K	1015 GLOUSMAN RD	WINSTON SALEM	NC	27104-1275	KNOLLWOOD
HODGE, RAY	206 W WILSON ST	SMITHFIELD	NC	27577-5133	SMITHFIELD FIRST
HODGES, HOWARD	3134 HENDERSON MILL RD	MORGANTON	NC	28655-8708	ZION
HODSON, ROCKY	190 HADER ST	SALISBURY	NC	28147-7344	PARKDALE
HOFFMAN, STEVE	6507 BELQUIN CT	CHARLOTTE	NC	28212-6701	SAIN'T JOHNS
HOLBROOK, B R	6849 LANDOR DR	SHELBY	NC	28152-9040	PLEASANT RIDGE
HOLDER, ALDINE	2427 BRYANT RD	MOUNT AIRY	NC	27030-8400	IVY GREEN
HOLLAND, J T	1627 BANBURY CT	FAYETTEVILLE	NC	28304-2501	FAYETTEVILLE FIRST
HOLLAND, KEN	119 RAVEN ROCK RD	ZIRCONIA	NC	28790-9769	HENDERSONVILLE FIRST
HOLLAND, SCOTT D	307 JIM CLINE RD	LAWNDALE	NC	28090-9417	HEAVEN BOUND
HOLLAR, BOB	55 WOODLAND CIR	GRANITE FALLS	NC	28630-9351	MOUNTAIN GROVE
HOLLAR JR, HENRY	4943 GRACE CHAPEL RD	GRANITE FALLS	NC	28630-9506	OAK GROVE
HOLLEY, ALMOND	3326 GLENN RD	DURHAM	NC	27704-3512	FIELDCREST
HOLLEY, GEORGE	9 SESAME ST	WAYNESVILLE	NC	28786-6410	ANTIOCH
HOLLIFIELD, MORRIS S	705 EVERGREEN AVE	LEXINGTON	NC	27292-2852	JERSEY
HOLLIFIELD, RICHARD	1651 CARTERS RIDGE RD	SPRUCE PINE	NC	28777	CHESTNUT GROVE
HOLLIFIELD JR, MILTON	102 PALACE GRN	CARY	NC	27511-9749	FOREST HILLS
HOLLINGSWORTH, BARRY	RR 6 BOX 206M	HENDERSONVILLE	NC	28792-9439	MUD CREEK
HOLLINGSWORTH, JESSE	10 MANN DR	WAYNESVILLE	NC	28786-6324	RIVERSIDE
HOLMES, MCCRAY	1024 WESTCHESTER BLVD	CHARLOTTE	NC	28205-6344	NORTHDALE
HOLT, ERNEST	3164 ROSE OF SHARON RD	DURHAM	NC	27712-3128	TRINITY
HOLT, ROBERT	11 DEBRA LN	ASHEVILLE	NC	28806-1904	ERWIN HILLS
HONEYCUTT, CLIFFORD	2412 BOYINGTON CT	CONCORD	NC	28025-8092	YOUNG MEMORIAL
HONEYCUTT, MARVIN	3633 GARDEN TERRACE	CONCORD	NC	28025	RED CROSS
HOOD, ALTON L	806 WAIT AVE	WAKE FOREST	NC	27587-9346	NEW HOPE
HOOD, ROY	RR 3 BOX 518	BURNSVILLE	NC	28714-9327	ASHEVILLE FIRST
HOOKS, FRANKLIN D	750 JD CARTRETTE RD	CHADBURN	NC	28431-9226	TABOR CITY
HOOKS, O T	1609 JENKS CARPENTER RD	APEX	NC	27502-5101	APEX
HOOPER, RAY	PO BOX 932	FOREST CITY	NC	28043-0932	OAK SPRINGS
HOOPER, WESLEY	5 MICA CITY RD	FRANKLIN	NC	28734-9417	LIBERTY
HOPKINS, FRED	42182 BOWERS RD	NORWOOD	NC	28128	PORTER
HOPKINS, RICHARD	201 LAND HARBOR	NEWLAND	NC	28657	AARON
HORNE, G W	PO BOX 235	ALEXIS	NC	28006-0235	ALEXIS
HORNE, LEE	901 LINDSEY DR	TROY	NC	27371-7232	DENTON FIRST
HORSELEY, LEROY	6133 TURNPIKE RD	RAEFORD	NC	28376-7309	RAEFORD FIRST
HORTON, LARRY	28 VERMONT CT	ASHEVILLE	NC	28806-3021	GRACE
HORTON, LAWSON	396 WELCOME HOME CHURCH RD	NORTH WILKESBORO	NC	28659-8489	MORAVIAN FALLS
HORTON, LEE	618 S RAYBURN AVE	WAKE FOREST	NC	27587-2814	WAKE FOREST
HOTTEL, ARTHUR	2601 PATRICK RD	RALEIGH	NC	27604-1531	TEMPLE
HOWARD, DAVID	35419 DRY RD TRLR 82	ALBEMARLE	NC	28001-7753	MOUNTAIN VIEW
HOWARD, JOHN	PO BOX 1091	MOUNTAIN HOME	NC	28758-1091	HOMINY
HOWARD, L A	1613 N OAK DR	SHELBY	NC	28150-3210	EASTSIDE SHELBY
HOWE, TOM	7403 RITTER DR	CHARLOTTE	NC	28270-2764	MCKEE ROAD
HOWELL, BILLY	101 WHITE ROCK LN	ROANOKE RAPIDS	NC	27870-9423	WELDON
HOWELL, ERNEST	271 HOLLOW RD	LAKE LURE	NC	28746-9109	BILLS CREEK

HUBBARD, SHERRILL	4872 E FORK RD	BREVARD	NC	28712-8732	CARSONS CREEK
HUFFMAN, MICHAEL	106 CULPEPPER RD	NEW BERN	NC	28562-3707	TABERNACLE
HUGGER, PAUL	129 LARAYE CIR	MILLERS CREEK	NC	28651-9669	NORTH WILKESBORO FIRST
HUGGINS, DAVID A	141 CHINQUA PENN TRL	REIDSVILLE	NC	27320-8051	REIDSVILLE FIRST
HUGHES, GEORGE E	PO BOX 23	GERMANTON	NC	27019-0023	RED BANK
HUGHES, RONALD	10442 NC HIGHWAY 130 E	FAIRMONT	NC	28340-6904	FAIRMONT FIRST
HUMPHREY, JIM	4519 NC HIGHWAY 92	BATH	NC	27808-9101	WASHINGTON SECOND
HUNNICUTT, KEITH	1312 OLD PEACHLAND RD	MARSHVILLE	NC	28103-7535	UNION GROVE
HUNSUCKER, ROBERT	931 STRAIGHT ST	ASHEBORO	NC	27203-6423	OAKHURST
HUNT, BROOKS L	PO BOX 171	WALLBURG	NC	27373-0171	ARDMORE
HUNT, GRADEY	1064 ALLENTON RD	LUMBERTON	NC	28358-9127	SMYRNA
HUNT, RICHARD	7158 EAGLE SPRING DR	HOPE MILLS	NC	28348-9195	CAPE FEAR
HUNTER, JOHN D	1128 NEW PROSPECT CHURCH RD	SHELBY	NC	28150-3263	WESTWOOD HEIGHTS
HUNTING, HUBERT	2515 BRADFORD PL	GOLDSBORO	NC	27530-8152	ANTIOCH
HUNTSINGER, HAROLD	1708 FALLSTON RD	SHELBY	NC	28150-3367	WALLACE GROVE
HURD, MIKE	2119 COATSDALE LN	MATTHEWS	NC	28104-5163	SARDIS
HUTCHINS, JACK	4810 CANDLELIGHT DR	WINSTON SALEM	NC	27107-6808	CORNERSTONE
HUTCHINSON, PHIL M	RR 2 BOX 130	MOUNT GILEAD	NC	27306	MT GILEAD FIRST
HUTCHINSON, RYAN	602 SAINT CATHERINES DR	WAKE FOREST	NC	27587-6644	DURHAM FIRST
HUTSON, MACK	214 NO NAME RD	FRANKLIN	NC	28734-8221	FIRST
HUX, GORDON	295 SHELburnE RD	ASHEVILLE	NC	28806-2319	ASHEVILLE FIRST
HYDE, JACK	108 OAK GROVE RD	HENDERSONVILLE	NC	28739	ETOWAH
HYDE, MIKE	135 BROOK HOLLOW	STATESVILLE	NC	28625	WESTWOOD
HYDER, MACK	1585 MAYSVILLE RD	SHELBY	NC	28150-3248	WALLACE GROVE
ICARD, A W	2201 HILLCREST ST	ALBEMARLE	NC	28001-6235	IMMANUEL
INFINGER, TALMADGE	301 DAVIS MARKS DR	FUQUAY VARINA	NC	27526	CARALEIGH
INGLE, JEFF	1624 WOODLAWN AVE	SHELBY	NC	28150-4953	PINEY MOUNTAIN
INGLE, ROCHELLE	1306 EARL RD	SHELBY	NC	28152-7452	BETHEL
INGLETT, RAY	915 LAKESIDE DR	HENDERSONVILLE	NC	28739-5917	VALLEY HILL
IRWIN, ALLEN	106 WOODLAND DR	HAVELOCK	NC	28532-2744	HAVELOCK FIRST
ISAACS, LARRY	402 RIVER OAKS DR	STELLA	NC	28582-9737	PELETIER FIRST
ISENBERG, JOHN	994 GREEN HAYNES RD	KINSTON	NC	28501	ALBERTSON
ISLEY-LANDRETH, BEVERLY	PO BOX 704	WALKERTOWN	NC	27051-0704	ARDMORE
JACKSON, ED	1134 RATCHFORD DR	DALLAS	NC	28034-7521	GASTONIA FIRST
JAMES, FRANK	PO BOX 65	ROBBINSVILLE	NC	28771-0065	ROBBINSVILLE FIRST
JAMISON, MCLENDON	1450 ENOLA RD	MORGANTON	NC	28655-7353	CLARKS CHAPEL
JAY, DAVID	119 F H HARE RD	ROCKINGHAM	NC	28379	HAMLET FIRST
JEANS, COY	245 DEEP WOODS DR	MARION	NC	28752-9295	GREENLEE
JENKINS, A. ELLISON	PO BOX 73	MARS HILL	NC	28754-0073	MARS HILL
JENKINS, BILL	5487 BEAVERDAM RD	CANTON	NC	28716-2710	RATCLIFFE COVE
JENKINS, DANIEL	10 BRANT LN	WEAVERVILLE	NC	28787-8634	OAK GROVE
JENKINS, E.W.	LARUREL VALLEY RD	MARS HILL	NC	28754	LAUREL CHAPEL
JENKINS, KENNETH	PO BOX 158	BRYSON CITY	NC	28713-0158	ALMOND
JENKINS, TOM	3905 INKBERRY CT	APEX	NC	27502-8867	WOODHAVEN
JENKINS, WILLARD	2767 TWIN MEADOWS DR	HUDSON	NC	28638-8804	COLLEGE AVENUE
JERRNIGAN, BOB	202 PINECREST PKWY	WILMINGTON	NC	28401-6318	PINE VALLEY
JESSUP, RANDY	333 LEDBETTER RD	MAYODAN	NC	27027-8083	MAYODAN FIRST
JESTER, GENE	209 W HOLT ST	MEBANE	NC	27302-2623	WATTS STREET
JEWELL, JOE	265 ROURKE RIDGE RD	DEEP GAP	NC	28618-9380	SOUTH FORK
JEWELL, TOM	208 LASALLE ST	WILMINGTON	NC	28411	COLLEGE ACRES
JOHNS, EUGENE	106 OAK TRL	BELMONT	NC	28012-2706	CRAMERTON FIRST
JOHNSON, ALVIN	775 CLINT JOHNSON RD	WILKESBORO	NC	28697-7252	MT SINAI
JOHNSON, ANN	5917 SWALES WAY	RALEIGH	NC	27603-8711	TRIANGLE
JOHNSON, BRYAN	PO BOX 205	COWARD	SC	29530-0205	MOUNTAIN GROVE
JOHNSON, BURCH	1320 ABINGDON WAY	WINSTON SALEM	NC	27106-4430	COLLEGE PARK
JOHNSON, CLIFFORD	11811 BAILEY RD	CORNELIUS	NC	28031-9123	HUNTERSVILLE FIRST
JOHNSON, DANIEL	1103 CORTLAND DR NW	WILSON	NC	27896-2140	FOREST HILLS
JOHNSON, HOWARD	1047 PRESIDENT DR	SOUTHPORT	NC	28461-9682	BOILING SPRINGS LAKE
JOHNSON, JACK	251 HOUSTON RD	MOCKSVILLE	NC	27028-6702	TURRENTINE
JOHNSON, JAMES D	PO BOX 58149	FAYETTEVILLE	NC	28305-8149	SNYDER MEMORIAL
JOHNSON, JAMIE	3205 IDLE HOUR DR	ASHEVILLE	NC	28806-4831	WEST ASHEVILLE
JOHNSON, JEFF	RR 4 BOX 402 A	WADESBORO	NC	28170-9426	OLIVE BRANCH
JOHNSON, JIMMIE	153 HIGH ROCK DR	DENTON	NC	27239-6966	LICK CREEK
JOHNSON, JOEL	132 HUDSON ST	ELKIN	NC	28621-2115	MINERAL SPRINGS
JOHNSON, JOHN	234 SCENIC DR NE	CONCORD	NC	28025-3045	PARKWOOD
JOHNSON, JOHNNY	PO BOX 1204	FRANKLIN	NC	28744-1204	FIRST
JOHNSON, LEATH C	2606 CAROLINE DR	STATESVILLE	NC	28625-4702	STATESVILLE FIRST
JOHNSON, LEON	3383 CLARKS CHAPEL RD	LENOIR	NC	28645-9316	WEST LENOIR
JOHNSON, PAUL B	323 FOREST RD	OXFORD	NC	27565-3016	DELRAYNO
JOHNSON, R ALLAN	185 CREST DR	BOONE	NC	28607-3873	BOONE FIRST
JOHNSON, ROGER	115 PINE GROVE TRL	REIDSVILLE	NC	27320-7877	MT HERMON
JOHNSON, RON	2514 BRANCH DR	VALDESE	NC	28690	EAST VALDESE
JOHNSON, STAN	5020 HICONE RD	GREENSBORO	NC	27405-9429	PARKWAY
JOHNSON, STEVE	7592 DEER TRACK DR	DENVER	NC	28037-8937	WESTPORT
JOHNSON, STUART	835 CRYSTAL SPRINGS DR	LINCOLNTON	NC	28092-0666	LONG SHOALS
JOHNSON, TOMMY	574 BLUE RIDGE AVE	ELKIN	NC	28621-2600	ELKIN VALLEY
JOHNSON, WESTLY	140 TARLETON LN	YORK	SC	29745-9594	SOUTHSIDE
JOINES, FRED	3556 MOUNTAIN VIEW RD	NORTH WILKESBORO	NC	28659-8066	PEACE HAVEN
JOLLY, DAN	110 SHORT ST	WARSAW	NC	28398-1539	WARSAW
JONAS, GLENN	PO BOX 143	BUJES CREEK	NC	27506-0143	MEMORIAL
JONES, ARCHIE	400 RAYMOND ST	MOCKSVILLE	NC	27028-2018	BLAISE
JONES, BURRELL	PO BOX 2094	HENDERSONVILLE	NC	28793-2094	MUD CREEK
JONES, C PAUL	8405 MUIRFIELD DR	FUQUAY VARINA	NC	27526-8808	PINEY GROVE
JONES, CHARLES	3445 BRYANT RD	BOONVILLE	NC	27011-8629	MOUNTAIN VIEW
JONES, CRATE	3106 APPLE WAY	DURHAM	NC	27703-9278	CRESSET
JONES, DEAN	2131 SHADWELL CT	GASTONIA	NC	28056-6704	GASTONIA FIRST
JONES, DENNIS	511 IRVING ST	WINSTON SALEM	NC	27103-2609	ARDMORE
JONES, DOUG	PO BOX 1492	BUJES CREEK	NC	27506-1492	BUJES CREEK FIRST
JONES, ELVIN	231 LAKEVIEW DR	BELMONT	NC	28012-3937	EAST BELMONT
JONES, GEORGE A	391 N RUGBY DR	HENDERSONVILLE	NC	28791-8718	HENDERSONVILLE FIRST
JONES, IRA	552 NEWPORT LOOP RD	NEWPORT	NC	28570-6752	NEWPORT
JONES, JAMES C	804 GREENWAY RD	BOONE	NC	28607-4838	GREENWAY

JONES, JOHN D	907 SERVICEBERRY CT	NC	27545-9292	NEW HOPE
JONES, MICHAEL	303 SORRELLS RD	NC	28139-7605	RUTHERFORDTON FIRST
JONES, PERRY	325 ASHELAND DR	NC	28040-6629	SPENCER
JONES, RICHARD	1326 WILLIAMSON RD	NC	28150-8800	WALLACE GROVE
JONES, VAN M	2910 CHURCHILL RD	NC	27607-3715	ST JOHN'S
JONES, WALTER	100 FRANKLIN AVE	NC	28472	UNION VALLEY
JORDAN, JAMES	1433 EDGEWOOD RD	NC	28016-6500	KINGS MOUNTAIN FIRST
JORDAN, RANDALL	9000 MOUNT HOLLY RD	NC	28214-8352	OAK GROVE
JORDAN, RANDY	1071 MACKAY CT	NC	28056-7955	GASTONIA FIRST
JORDAN, RANDY	1698 CHASON RD	NC	28357-9646	FAYMONT
JORDAN, REGGIE	24172 NC 24 27 HWY	NC	28001-7417	WEST STANLY
JOYCE, BERLIN	1440 K FORK RD	NC	27025-6800	WOODBINE
JOYNER, GORDON	1541 E OLD SPRING HOPE RD	NC	27856-9348	ROCKY MOUNT FIRST
JUDD, JERE D	147 BARCLAY RD	NC	27712-1609	DURHAM FIRST
JULIAN, DAVID	544 2ND AVE SE	NC	28681-2719	TAYLORSVILLE FIRST
KAY, CHARLES	RR 1 BOX 185	NC	28766-9714	LITTLE RIVER
KEATON, LESTER	1213 HOWARDTOWN CIR	NC	27028-7711	HILLSDALE
KECK, WOMACK	PO BOX 631	NC	28009-0631	ANDERSON GROVE
KEEFE, JONATHAN	133 BOZEMAN DR APT C	SC	29715-2515	STOUGH MEMORIAL
KEETER, LARRY	456 TRACY CIR	NC	28607-3846	BOONE FIRST
KEEVER, DAVID	3970 HENRY KAYLOR LN	NC	28630-7551	MOUNTAIN GROVE
KELLER, BJ	340 CLUB DR	NC	28054-3929	PARKWOOD
KEMP, THOMAS	PO BOX 984	NC	28786-0984	DELLWOOD
KENDRICK, S. BRYANT	2419 ROSEWOOD AVE	NC	27103-3536	ARDMORE
KENNEDY, W DEWITT	109 W ELM ST	NC	28320-9781	BLADENBORO FIRST
KERR, LELAND	1508 LACKEY ST	NC	28152-6371	POPLAR SPRINGS
KEY, WOODROW	1268 OLD NC HIGHWAY 18	NC	28697-8575	CUB CREEK
KEYSER, DONALD	PO BOX 125	NC	27506-0125	MEMORIAL
KIDD, RICHARD	1101 N ELM ST UNIT 504	NC	27401-1315	LAWNDALE
KIKER, JOE L	5525 UNIONVILLE BRIEF RD	NC	28110-9407	HILLCREST
KIKER, ROGER	1020 BULL HILL RD	NC	27983-7918	AQUADALE
KIM, JOSEPH	1101 S ELM ST	NC	27858-3745	IMMANUEL
KIMBALL, BOYCE	1801 WILLIAMSBURG RD	NC	27707-3543	TEMPLE
KIMMER, TROY T	2019 CLYDE ST	NC	28677-3615	FAITH
KING, JAMES L	10227 MOUNT HOLLY RD	NC	28214-9313	SECOND
KING, JERRY	963 SHORTOFF RD	NC	28741-8719	SHORTOFF
KING, JOE H	PO BOX 436	NC	28072-0436	EMMANUEL
KING, JOE	5365 WILDWOOD DR	NC	28146-3219	PAULS CROSSING
KING, STEPHEN	4865 DIPPEN RD	NC	27105-9711	MINERAL SPRINGS
KINNAMAN, JOHN	2115 HELEN DR	NC	28054-1935	SANDY PLAINS
KINSEY, WINSTON	972 LAWRENCE GREENE RD	NC	28618-9684	BOONE FIRST
KIRBY, C A	PO BOX 934	NC	28017-0934	BOILING SPRINGS
KIRBY, CHARLES	151 DOGWOOD RD	NC	28715-8430	HOMINY
KIRKMAN, HOWARD	8001 PATE DR	NC	27310-8706	CENTRAL
KIRKMAN, JAMES C	737 QUAKER RD	NC	27030-8281	FLAT ROCK
KIRKSEY, FLOYD T	1400 LABORATORY RD	NC	28092-3127	MASSAPOAG
KISER, MILLARD	RR 2 BOX 209	NC	28752-9802	ZION HILL
KISSELBURG, JAMES	RR 2 BOX 88	NC	28762-9617	FRIENDSHIP
KITCHEN, HERMAN	1700 POLO OAKS CT	NC	27106-4555	COLLEGE PARK
KITE, RAY	PO BOX 957	NC	27052-0957	BEAVER ISLAND
KLAAS, RUDY	PO BOX 1510	NC	28563-1510	TABERNACLE
KNIGHT, CALVIN S	1444 OLD TOWN RD	NC	27106-3104	KNOLLWOOD
KNIGHT, GEORGE	530 DOGWOOD LN	NC	28409-5808	SEA GATE
KNIGHT, J H	PO BOX 813	NC	27045-0813	KING FIRST
KNIGHT, JAMES	1606 LANDSFORD RD	NC	28103-9709	BETHEL
KNIGHT, JOHN H	36 AZALEA RD	NC	28704-2512	ARDEN FIRST
KNIGHT, LEARY	11797 US 421 N	NC	27505-8837	HOLLY SPRINGS
KNIGHT, SAM	140 WASHINGTON ST	NC	27045	MACEDONIA
KNOTT, LAWRENCE	2710 SPARGER RD	NC	27705-1641	GRACE
KNOTTS, WT.	65 CHERRY ST	NC	28170-2462	CATHEDRAL
KOGER, FRANK	1808 ARMSTRONG PARK RD	NC	28054-4830	GASTONIA FIRST
KOONTZ, LIBERTY	716 JUNIPER ST	NC	28379-4831	PINE GROVE
KOPESKY, ROB	170 WILLOW OAK ST	NC	27536-9234	CENTRAL
KREMER, MELISSA	10234 ROUGEMONT LN	NC	28277-2359	SAINT JOHN'S
KREMMER, CYRUS	2202 CAMPION RD	NC	27893	FOREST HILLS
LACK, PAUL	PO BOX 1194	NC	28721-1194	CLYDE FIRST
LACKEY, JAMES	201 JAMES RD	NC	28681-8896	LILEDOUN
LACKEY, JAMES H	314 TOULON DR	NC	28405-3940	OAK GROVE
LAJUENESS, GEORGE	2508 NC HIGHWAY 581 N	NC	27863-8767	ROSEWOOD FIRST
LAMB, EUGENE	2439 VANCE ST	NC	27801-7823	OAK VIEW
LAMB, ROBERT	PO BOX 797	NC	28017-0797	BOILING SPRINGS
LAMB, WILLIAM	304 WOODSWAY ST NW	NC	28645-4356	COLLEGE AVENUE
LAMBERT, DAVID	PO BOX 192	NC	28694-0192	FRIENDSHIP
LAMBERT, JAMES	113 REDUBER DR	NC	28655-9046	EL BETHEL
LAMBERT, ROBERT	46 ROSEMONT DR	NC	28734-6966	WALNUT CREEK
LAMB, HASSELL	730 BURLINGTON RD	NC	27573-5415	WESTWOOD
LAMOUREAUX, CURTIS	4300 BAPTIST CAMP RD	NC	28612-8266	MOUNTAIN GROVE
LANDRETH, CHARLIE	6614 COLTRANE MILL RD	NC	27406-8817	SUMNER
LANE, DAVID J	3326 GRANDVIEW CLUB RD	NC	27040-9236	ARDMORE
LANE, HARDY	PO BOX 94	NC	28075-0094	HARRISBURG
LANE, ROWELL	1015 FLEMINGTOWN RD	NC	27536	RALEIGH ROAD
LANIER, BRUCE	1206 VINEGAR LOOP RD	NC	28463-8326	TABOR CITY
LANIER, ELLIS	PO BOX 473	NC	28443-0473	TEMPLE
LANIER, GERALD	13291 US HIGHWAY 601 S	NC	28107	KINZA MEMORIAL
LAREW, GIL	1931 LEAH DR	NC	28638-9716	MOUNTAIN GROVE
LARGENT, DOUG	110 JUDDSON DR	NC	27587-2554	GLEN ROYAL
LARRIMORE, CHARLES	1730 CARL STEPHENS RD	NC	28432-8924	CLARENDON
LARSEN, NEILS	RR 1 BOX 232B	NC	28762-9735	PLEASANT GARDENS
LASATER, ROBERTS	3525 HAVENWOOD RD	NC	28205-4722	SAINT JOHN'S
LASHLEY, RONALD	RR 1 BOX 42E	NC	28712-9772	CALVARY
LASSITER, JULIANA	PO BOX 332	NC	28757-0332	ASHEVILLE FIRST
LASTER, JIM	3807 DERBYSHIRE DR	NC	27410-2213	COLLEGE PARK
KNIGHTDALE	NC			
RUTHERFORDTON	NC			
ELLENBORO	NC			
SHELBY	NC			
RALEIGH	NC			
WHITEVILLE	NC			
BESSEMER CITY	NC			
CHARLOTTE	NC			
GASTONIA	NC			
LUMBER BRIDGE	NC			
ALBEMARLE	NC			
MADISON	NC			
NASHVILLE	NC			
DURHAM	NC			
TAYLORSVILLE	NC			
PENROSE	NC			
MOCKSVILLE	NC			
BADIN	NC			
FORT MILL	SC			
BOONE	NC			
GRANITE FALLS	NC			
GASTONIA	NC			
WAYNESVILLE	NC			
WINSTON SALEM	NC			
BLADENBORO	NC			
SHELBY	NC			
WILKESBORO	NC			
BUIES CREEK	NC			
GREENSBORO	NC			
MONROE	NC			
WINDSOR	NC			
GREENVILLE	NC			
DURHAM	NC			
STATESVILLE	NC			
CHARLOTTE	NC			
HIGHLANDS	NC			
GRANITE QUARRY	NC			
SALISBURY	NC			
WINSTON SALEM	NC			
GASTONIA	NC			
DEEP GAP	NC			
BOILING SPRINGS	NC			
CANDLER	NC			
OAK RIDGE	NC			
MOUNT AIRY	NC			
LINCOLNTON	NC			
MARION	NC			
OLD FORT	NC			
WINSTON SALEM	NC			
WALNUT COVE	NC			
NEW BERN	NC			
WINSTON SALEM	NC			
WILMINGTON	NC			
RURAL HALL	NC			
MARSHVILLE	NC			
ARDEN	NC			
BROADWAY	NC			
RURAL HALL	NC			
DURHAM	NC			
WADESBORO	NC			
GASTONIA	NC			
ROCKINGHAM	NC			
HENDERSON	NC			
CHARLOTTE	NC			
WILSON	NC			
CLYDE	NC			
TAYLORSVILLE	NC			
WILMINGTON	NC			
PIKEVILLE	NC			
ROCKY MOUNT	NC			
BOILING SPRINGS	NC			
LENOIR	NC			
WEST JEFFERSON	NC			
MORGANTON	NC			
FRANKLIN	NC			
ROXBORO	NC			
CONNELLYS SPRINGS	NC			
GREENSBORO	NC			
PPAFFTOWN	NC			
HARRISBURG	NC			
HENDERSON	NC			
TABOR CITY	NC			
HAMPSTEAD	NC			
MIDLAND	NC			
HUDSON	NC			
WAKE FOREST	NC			
CLARENDON	NC			
OLD FORT	NC			
CHARLOTTE	NC			
BREVARD	NC			
MONTREAT	NC			
GREENSBORO	NC			

LAUGHTER, ALBERT	PO BOX 38	ETOWAH	NC	28729-0038	VALLEY HILL
LAW, JAMES	RR 1 BOX 620	BREVARD	NC	28712-9801	EAST FORK
LAWING, EUGENE	177 OAKDALE DR	MORGANTON	NC	28655-9658	MOUNT HOME
LAWRENCE, JOHN E	1132 HAYES FOREST DR	WINSTON SALEM	NC	27106-3365	COLLEGE PARK
LAWS, LARRY	RR 2 BOX 74	OLD FORT	NC	28762-9615	CHERRY SPRINGS
LAWS, SCOTT	1101 EMILY LN	MONROE	NC	28110-9714	WEST MONROE
LAWSON, SAM	6901 COVE CREEK DR	CHARLOTTE	NC	28215-1746	GREATER PROVIDENCE
LAYTON, JAMES	131 WESTON RD	GARNER	NC	27529-3035	GARNER FIRST
LEARY, DAVID	3201 HODGES RD	KINSTON	NC	28504-1157	SPILMAN MEMORIAL
LEATH, ROLAND	208 WORTHINGTON ST	SHELBY	NC	28150-4349	SHELBY FIRST
LEATHERLAND, LON	PO BOX 146	ROARING GAP	NC	28668-0146	SPARTA FIRST
LEDBETTER, DON	209 DORCHESTER PL	WILMINGTON	NC	28412-7324	WILMINGTON FIRST
LEDFORD, CHARLES	2400 BALLS CREEK RD	CATAWBA	NC	28609	PINEY GROVE
LEDFORD, CHARLES E	PO BOX 484	DALLAS	NC	28034-0484	LONG CREEK MEMORIAL
LEE, BILLY	PO BOX 1023	CANTON	NC	28716-1023	ANTIOCH
LEE, H. PAGE	PO BOX 237	MARS HILL	NC	28754-0237	MARS HILL
LEE, JASON	445 PEACHTREE ST	ALBEMARLE	NC	28001-4342	RICHFIELD
LEE, MICHAEL	1077 BALL PARK RD	THOMASVILLE	NC	27360-8604	THOMASVILLE FIRST
LEE, TOM	PO BOX 1249	KILL DEVIL HILLS	NC	27948-1249	NAGS HEND
LEGGETT, EDDIE	3610 BERNIE RD	CLIMAX	NC	27233-9103	WILLOWMORE
LEHMAN, GAYLORD	3628 COLONIAL LN	ROCKY MOUNT	NC	27804-3404	LAKE SIDE
LEHMANN, HUGO	ST LUCIA ISLANDS				ADAVILLE
LENNON, KENNETH C	9605 RED HILL RD	CLARKTON	NC	28433-8231	MOUNT ZION
LESLEY, JOHN	345 ACORN OAKS DR	SALISBURY	NC	28146-8596	TRINITY
LETHCO, JERRY D	304 WIMBLEDON CT	WILMINGTON	NC	28412-7374	CALVARY
LETHCOE, CHARLES	122 TRIPLETT ST	JONESVILLE	NC	28642-2330	JONESVILLE FIRST
LEWIS SR, BILLY	PO BOX 859	DENTON	NC	27239-0859	SUMMERVILLE
LEWIS, JAY D	330 TRYON SCHOOL RD	BESSEMER CITY	NC	28016-9616	KINGS MOUNTAIN FIRST
LEWIS, LINDA M	512 SURREY PATH TRL	WINSTON SALEM	NC	27104-5031	ARMORE
LEWIS, RICHARD	4911 FOREST OAKS DR	GREENSBORO	NC	27406-9354	PLEASANT GARDEN
LILLY, ERNIE	1803 DOWNING ST	GREENSBORO	NC	27410-2409	PARKWAY
LINBERGER, T A	GRACE HEIGHTS REST HOME	MORGANTON	NC	28655	ZION HILL
LINK, JOHN R	1199 HAYES FOREST DR	WINSTON SALEM	NC	27106-3377	WARRENTON
LINK, LAUREL H	417 VALLEYDALE LN	WINSTON SALEM	NC	27107-7455	ARMORE
LINKER, LARRY	16562A US HIGHWAY 5	NORWOOD	NC	28128	PORTER
LINKER, LARRY	1037 CROSS CREEK RD	OAKBORO	NC	28129-9357	BIG LICK
LIPPARD, W P	229 BREVARD ST	STATESVILLE	NC	28677-4150	FRONT STREET
LIPSCOMB, JOHN W	700 S HOLDEN RD RM B114	GREENSBORO	NC	27407-2321	GREENSBORO FIRST
LISK, DONALD	9544 FLOWES STORE RD	MIDLAND	NC	28107-8750	HILLCREST
LITTELL, CHARLA	3129 TRUITT DR	BURLINGTON	NC	27215-4659	BURLINGTON FIRST
LITTLE, BLAIR	128 HIGHLAND DR	LILLINGTON	NC	27546-9761	PLEASANT MEMORY
LITTLE, EVERETTE R	1110 SHATLEY RD	CRUMPLER	NC	28617-9329	WAGONER
LITTLE, JACK	509 BAUCOM DEESE RD	MONROE	NC	28110-8781	INDIAN TRAIL FIRST
LITTLE, KENNETH	3368 OLD HOMESTEAD PL	LENOIR	NC	28645-7650	COLLEGE AVENUE
LIVENGOOD, NORMAN	782 LUCK RD	ASHEBORO	NC	27203-7861	GLENOLA
LOYD ZANNINE, LOU	PO BOX 644	CURRITUCK	NC	27929	POPLAR BRANCH
LOCK, HOYT	548 SULLIVAN RD	SELMA	NC	27576-6414	CLAYTON FIRST
LOCKAMY, MITCHELL	109 HILLANDALE DR	OXFORD	NC	27565-3024	CORINTH
LOCKLEAR, ANTHONY	PO BOX 218	PEMBROKE	NC	28372-0218	HARPERS FERRY
LOCKLEAR, MANFORD	78 ARMINDA DR	ROWLAND	NC	28383	HARPERS FERRY
LOCKLEAR, RANDY	3434 GILLESPIE ST	FAYETTEVILLE	NC	28306-9262	MT ELM
LONG, BARRY	16 OLE HOLLY DR	LORIS	SC	29569	LONGWOOD
LONG, BILLY	822 S SCIENTIFIC ST	HIGH POINT	NC	27260-5938	LEXINGTON AVENUE
LONG, JANET	209 DRYMAN RD	FRANKLIN	NC	28734-5101	FIRST
LONG, JOHN W	804 LITTLEJOHN ST	GASTONIA	NC	28052-1408	GASTONIA FIRST
LONG, RUSSEL	199 CHAIR FACTORY RD	NAKINA	NC	28455-9045	IRON HILL
LORENZ, FRANK	PO BOX 314	GRANDY	NC	27939-0314	POPLAR BRANCH
LOTT, STANLEY	PO BOX 124	MURFREESBORO	NC	27855-0124	MURFREESBORO
LOVE, DAVIS	2286 WARDS GAP RD	MOUNT AIRY	NC	27030-2047	PLEASANT VIEW
LOVE, JAY	708 MONROSE DR	GREENSBORO	NC	27410-5426	CORNERSTONE SOUTHERN
LOVETT, BILL	46 LOVETT LN	WAYNESVILLE	NC	28786-1890	WAYNESVILLE
LOWE, DANIEL	113 DOLLEY MADISON RD	GREENSBORO	NC	27410-5119	HUNTER HILLS
LOWE, FRANKLIN	502 LAKEVIEW DR	MURFREESBORO	NC	27855-2112	MURFREESBORO
LOWE, J V	PO BOX 282	DOBSON	NC	27017-0282	DOBSON FIRST
LOWN, JOHN	6282 WITHERS DR	FAYETTEVILLE	NC	28304-2727	ARRAN LAKE
LOWRY, WELTON	49 MARY DEESE RD	PEMBROKE	NC	28372	BEREA
LOYR, J W	108 SHAMROCK DR	SALISBURY	NC	28144-2155	MILFORD HILLS
LUCAS, BURREL	930 PEBBLEBROOK DR	RALEIGH	NC	27609-6031	NEW HOPE
LUMSDEN, AVERY	197 E BOILING SPRINGS RD	SOUTHPORT	NC	28461-7600	BOILING SPRINGS LAKE
LUNDY, RAY L	PO BOX 217	FAIR BLUFF	NC	28439-0217	FAIR BLUFF
LUNDY, TOM	836 7TH AVE SW	HICKORY	NC	28602	VIEWMONT
LUNSFORD, JILES	26 WOLF RIDGE RD	LAKE TOXAWAY	NC	28747-9763	BREVARD FIRST
LURSEN, TERRY	12912 CADGWITCH COVE DR	CHARLOTTE	NC	28214	STATESVILLE ROAD
LUTZ, MELVIN	PO BOX 932	BOILING SPRINGS	NC	28017-0932	BOILING SPRINGS
LYNCH, DON	3921 FAITH CHURCH RD	INDIAN TRAIL	NC	28079-9301	INDIAN TRAIL FIRST
LYNCH, G SCOTT	180 CRESCENT HILL RD	ARDEN	NC	28704-9571	ENKA
LYNN, BOB	1710 ARDEN DR	LINCOLNTON	NC	28092-7751	NEW VISION MINISTRIES
LYON, AMOS	181 LAYELD RD	ELKIN	NC	28621-8229	KNOBBS
MABRY, MARK	13094 US 52 HWY S	NORWOOD	NC	28128-8508	CALVARY
MACE, ARTHUR	PO BOX 550218	GASTONIA	NC	28055-0218	PARKWOOD
MACEMORE, TED	112 GLENWOOD AVE	JONESVILLE	NC	28642-2613	MINERAL SPRINGS
MADARIS, A E	PO BOX 727	WINGATE	NC	28174-0727	TRINITY
MADDRY, WILLIAM C	41 PARK RD	NORTH WILKESBORO	NC	28659	NORTH WILKESBORO FIRST
MAGGILL, GEORGE	212 MAGGILL DR	BROADWAY	NC	27505-8745	HOLLY SPRINGS
MAHAFFEY, GARRETT	1315 WATERTANK RD	FLEETWOOD	NC	28626-9144	CLIFTON
MAISENHOLDER, JOHN	4741 WEDGEFIELD DR	WILMINGTON	NC	28409-3954	CALVARY
MALTBA, MELVIN	1547 ECHO DR	LENOIR	NC	28645-9040	CENTRAL
MANCOS, STEVE	PO BOX 164	TAR HEEL	NC	28392-0164	TAR HEEL
MANESS, DOUGLASS	4522 BURLINGTON RD	GREENSBORO	NC	27405-8619	NORTHEAST
MANGUM, JOHN	1751 GOLF HILL RD	ASHEBORO	NC	27203-4292	BALFOUR
MARIER, FRANKIE	234 MAXWELL DR	LEXINGTON	NC	27295-1112	COGGINS MEMORIAL
MARION, EVERETT	809 WORSLEY RD	ROCKY MOUNT	NC	27801-9240	WEST EDGECOMBE

MARLEY, RICHARD	1625 RIVERSIDE DR	HILLSBOROUGH	NC	27278-8424	CHEEK HEIGHTS
MARKS, ELLIS	310 STEVENS ST	MONROE	NC	28112-5226	MONROE FIRST
MARSHALL, CLAUDE	3539 ASTER CT	WILMINGTON	NC	28409-2562	WILMINGTON FIRST
MARSHALL, ELRIDGE	1036 MERRITT DR	MOUNT AIRY	NC	27030-3922	FLAT ROCK
MARSHALL, FRANCIS	201 SETLIFF RD	REIDSVILLE	NC	27320-7312	CALVARY
MARSHALL, LARRY	599 N LOUISIANA AVE	ASHEVILLE	NC	28806-3878	GRACE
MARTIN, BILLY D	443 PILGRIM RD	ELLENBORO	NC	28040-7671	FLORENCE
MARTIN, DALE	1330 COTSWALD TER	REIDSVILLE	NC	27320-7111	REIDSVILLE FIRST
MARTIN, DAVID T	441 LIBERTY HILL RD	STATESVILLE	NC	28625-8815	SANDY BRANCH
MARTIN, FOY	412 WAKE DR	WINSTON SALEM	NC	27106-4515	COLLEGE PARK
MARTIN, JAMES	7530 RED OAK LN	CHARLOTTE	NC	28226-7245	PROVIDENCE
MARTIN, O D	4805 CONNELL DR	RALEIGH	NC	27612-3004	FOREST HILLS
MARTIN, TIM	1309 BROOKWOOD CIR	HIGH POINT	NC	27263-3502	COLONIAL
MARTIN, WILL	710 PEACHTREE ST	GASTONIA	NC	28054-4537	PARKWOOD
MASHBURN, RICHARD	860 NOTTLE RIVER RD	MURPHY	NC	28906-6711	SHADY GROVE (M)
MASON, FLAKE	325 HAYWOOD ST	JONESVILLE	NC	28642-9107	ELKIN VALLEY
MASON, WILLIE	3007 PICKETT RD	DURHAM	NC	27705-6034	YATES
MASSEY, SHIRLEY M	205 CHIPPOAKS DR	CHAPEL HILL	NC	27514-5209	EPHESUS
MATHENY, JIM	110 WILSON DR	BREVARD	NC	28712-3843	BREVARD FIRST
MATHES, EDDIE	7606 MEDLIN RD	MONROE	NC	28112-7360	INDIAN TRAIL FIRST
MATHESON, GARY	1221 BEE MOUNTAIN RIDGE RD	LENOIR	NC	28645-9788	INDIAN HILLS
MATHIS, JEFF	313 HASTING PL	CARY	NC	27511-4482	ASHEVILLE FIRST
MAULDIN, J H	107 TOMBERLIN RD	MOUNT HOLLY	NC	28120-2032	CATAWBA HEIGHTS
MAUNIEY, CARL	3459 TAYLORSVILLE HWY	STATESVILLE	NC	28625-2587	FRONT STREET
MAY, DAVID	4011 DEEPWOOD CIR	DURHAM	NC	27707-3519	STREET STREET
MAYBERRY, C A	126 FIELDSTONE FARM DR	STATESVILLE	NC	28625-2311	PILGRIM
MAYBERRY, STEVEN	1006 S WALNUT DR	SMITHFIELD	NC	27577-3734	SMITHFIELD FIRST
MAYO, BOATHOUSE	1021 BOATHOUSE CT	RALEIGH	NC	27615-5801	GREYSTONE
MCARTHUR, ROBERT	83 PURPLE MARTIN RD	HARRELLS	NC	28444-8891	RIVERSIDE
MCBRIDE, JOHN T	721 MATTHEWS RD	HENDERSON	NC	27536-8643	HENDERSON FIRST
MCCALL, PHILLIP	12562 S HWY 226	NEBO	NC	28761	SPENCER
MCCALL, RAY	997 SULPHUR SPRINGS RD	WAYNESVILLE	NC	28786-4244	LITTLE SAVANNAH
MCCANN, HARLEY	6508 GREENHORN RD	ROARING RIVER	NC	28669-9182	PLEASANT HOME
MCCARTHY, HERB M	4616 BENTLEY DR	WILMINGTON	NC	28409-6956	PINE VALLEY
MCCLELLAN, J D	1167 DULA RD	SPRUCE PINE	NC	28777-6324	GRASSY CREEK
MCCLELLAND, T M	1825 LAKE DR	WINSTON SALEM	NC	27127-6625	SOUTHSIDE
MCCINTOCK, DAN	8622 LONDONSHERE DR	CHARLOTTE	NC	28216-1659	SAINT JOHNS
MCCLURE, LARRY	PO BOX 923	DALLAS	NC	28034-0923	LONG CREEK MEMORIAL
MCCLURE, W FRED	3401 MALIBU DR	RALEIGH	NC	27607-6505	FOREST HILLS
MCCORD, KEN	210 HIGH VIEW CHURCH RD	ROXBORO	NC	27573-7334	HIGH VIEW
MCCOY, LARRY	POSTAL 52-103, CP45021 ZAPOPAN	JALISCO	MEXICO		BEULAH
MCCRAW, RANDY	5021 PARRIS BRIDGE RD	SPARTANBURG	SC	29316-5858	CHASE
MCCREARY, STEVE	419 WHITE PINES COUNTRY CLB RD	MOUNT AIRY	NC	27030-8935	FANCY GAP
MCCRIMMON, JOHN H	188 MILLER AVE SW	CONCORD	NC	28025-5652	CONCORD FIRST
MCDILL, WAYNE	PO BOX 1889	WAKE FOREST	NC	27588-1889	MOUNT VERNON
MCDONALD, KENNETH	33 TENNESSEE ST	MURPHY	NC	28906-2938	MOUNT LIBERTY
MCDOWELL, BOBBY	5734 PITTMAN GROVE CHURCH RD	RAEFORD	NC	28376-7148	HILLCREST
MCDOWELL, C F	267 HAMPTON ESTATES DR	LEXINGTON	NC	27295-7285	ARMORE
MCDOWELL, GILBERT W	2515 BUFFALO CHURCH RD	SANFORD	NC	27330-8946	JONESBORO HEIGHTS
MCELREATH, ED	PO BOX 8496	ASHEVILLE	NC	28814-8496	MERRIMON AVENUE
MCELREATH, LARRY	204 MICHAEL DOMINICK DR	BELMONT	NC	28012-8654	UNITY
MCFARLAND, GARY	5928 OLD PROVIDENCE RD	CHARLOTTE	NC	28226-6865	SAINT JOHNS
MGEE, A L	4413 BRIDGE PORT DR	WILMINGTON	NC	28405-7452	CALVARY
MGEE, L L	3815 RANCHWOOD DR	WINSTON SALEM	NC	27102	KNOLLWOOD
MGEEHEE, FRED	7028 BRECKENRIDGE AVE	RALEIGH	NC	27615-6601	GREYSTONE
MGOUGH, WILLIE	PO BOX 5144	WILMINGTON	NC	28403-0888	WINTER PARK
MCGUIRE, DARRELL	7068 TAYLORSVILLE RD SE	LENOIR	NC	28645-8236	CALVARY
MCINNIS, SCOTT	1192 OLD GLENDON RD	CARTHAGE	NC	28327	MIDDLE CROSS
MCINTYRE, G L	INDEPENDENCE VILLAGE APT 124	RALEIGH	NC	27612	TABERNAKLE
MCINTYRE, MARK	7301 BROOKVALLEY RD	RURAL HALL	NC	27045-9321	RURAL HALL FIRST
MCKEOWN, MICHAEL	9812 ADLAI DR	WAKE FOREST	NC	27587	MILLBROOK
MCKEOWN, SANDRA	9812 ADLAI DR	WAKE FOREST	NC	27587	MILLBROOK
MCKINLEY, HUGH	304 NOTTINGHILL WALK	APEX	NC	27502-4378	MEMORIAL
MCKINNEY, ROBBIE	195 WELCOME HOME CHURCH RD	NORTH WILKESBORO	NC	28659-8487	WELCOME HOME
MCKINISH, HAROLD	203 REED DR	EAST FLAT ROCK	NC	28726-2919	EAST FLAT ROCK FIRST
MCLAIN, MAURICE S	103 LONGSTREET DR	WILMINGTON	NC	28412-1740	MASONBORO
MCLAMB, JENNIS	PO BOX 96	LITTLE RIVER	SC	29566-0096	BEULAH
MCLELLAN, AUBREY	611 CURRY RD	HIGH POINT	NC	27265-7015	FIRST FELLOWSHIP
MCLENDON, PARKER	1933 HICKORY POINT DR	LEXINGTON	NC	27292-8131	LEXINGTON FIRST
MCLEOD, GENE	533 N WINGATE ST	WAKE FOREST	NC	27587-2354	WAKE FOREST
MCMANUS, HUGHEY	177 CLOVER CHURCH RD	GRANITE FALLS	NC	28630-8489	ABEES GROVE
MCMILLAN, CHARLES L	PO BOX 1015	WENDELL	NC	27591-1015	WENDELL
MCMILLAN, ROBERT	1815 GLENN SCHOOL RD	DURHAM	NC	27704-3521	GLENN SCHOOL ROAD
MCMINN, THERLO	RR 5 BOX 147	HENDERSONVILLE	NC	28792-9565	LOCUST GROVE
MCMURRAY, E W	PO BOX 296	MORAVIAN FALLS	NC	28654-0296	WILKESBORO
MCNAIR, ROBERT	6046 PRINCESS ANN RD	EVERGREEN	NC	28438-9508	OAK DALE
MCNALLY, CARL	702 BUCKS CT	SANFORD	NC	27330-7409	SANFORD FIRST
MCKNEAL, DONALD R	522 PEARCE AVE	WAKE FOREST	NC	27587-5119	WAKE UNION
MCQUEEN, J C	54 BUNKER ST	ROCKINGHAM	NC	28379-2904	MCDONALD
MCQUEEN, MARCIA	1512 SHERWOOD DR APT 5	REIDSVILLE	NC	27320-5231	REIDSVILLE FIRST
MCQUERE, JAMES B	1529 VILLAGE DR APT 1	WILMINGTON	NC	28401-7528	CALVARY
MCSWAIN, CHRIS	713 W 6TH ST	NEWTON	NC	28658-4213	WOODLAWN
MCSWAIN, JAMES	PO BOX 142	BUTNER	NC	27509-0142	BUTNER FIRST
MEADOWS, CINDY	2043 PLANTATION DR	SANFORD	NC	27330-7264	JONESBORO HEIGHTS
MEADOWS, LEE	466 N FRANKLIN RD	MOUNT AIRY	NC	27030-2725	HIGHLAND PARK
MEDLOCK, HAROLD	2011 CAROL DR	GASTONIA	NC	28054-1927	LOWELL FIRST
MEIBURG, ALBERT	313 W JUNIPER AVE	WAKE FOREST	NC	27587-2315	WAKE FOREST
MELTON, STEVE	PO BOX 1693	ROANOKE RAPIDS	NC	27870-7693	CALVARY
MELVIN, WILLIAM	1971 SLEEPY HOLLOW DR	HICKORY	NC	28601-7771	WOODLAWN
MENGENS, RONALD	518 ROCKFORD ST	MOUNT AIRY	NC	27030-4668	HIGHLAND PARK
MERCK, JIMMY	253 CLARA VALLEY RD	BREVARD	NC	28712-9068	DUNNS CREEK
MERRITTS, PAUL L	221 SUMMER REST RD	WILMINGTON	NC	28405-4135	SALEM

METCALF, ROLAND	PO BOX 967	MARS HILL	NC	28754-0967	UPPER LAUREL
METZGER, GENEVA	2604 OVERBROOK DR	GREENSBORO	NC	27408-5313	GREENSBORO FIRST
MEYER, DANIEL F	124 SORRENTO FOREST DR	BOONE	NC	28607	MOUNT VERNON
MIDDLETON, WALTER	28 SYCAMORE ST	ASHEVILLE	NC	28804-2759	ASHEVILLE FIRST
MIDGETT, VANCE	1011 HUNTING RIDGE RD APT B	RALEIGH	NC	27615-5341	MYRTLE GROVE
MILES, JESSE	196 JP FRANK PARKWAY	TRAPHILL	NC	28685	MOUNTAIN VIEW
MILLER, BILL	109 TAYLOR RD	STANLEY	NC	28164-1246	EAST BELMONT
MILLER, COY	2810 LONG FERRY RD	SALISBURY	NC	28146-8448	TRADING FORD
MILLER, DANNY	323 DEERBERRY CT	ASHEBORO	NC	27203-8793	ASHEBORO FIRST
MILLER, GRANT	PO BOX 154	GRANITE FALLS	NC	28630	GRANITE FALLS FIRST
MILLER, GRANT	190 LAWS LN	MILLERS CREEK	NC	28651-8507	GLENDALE SPRINGS
MILLER, JOHN	PO BOX 283	NORTH WILKESBORO	NC	28659-0283	GOSHEN
MILLER, SAM	PO BOX 582	BLACK MOUNTAIN	NC	28711-0582	RIDGECREST
MILLER, SCOTT	65 CAMPO ALTO RD	MARS HILL	NC	28754-5840	MARS HILL
MILLER, SMITH	PO BOX 744	BURLINGTON	NC	27215-0744	ROUND KNOB
MILLER, TED	2350 NEEDMORE RD	WOODLEAF	NC	27054-9782	ENON
MILLER, TOM	307 STADIUM DR	WAKE FOREST	NC	27587-2558	OAK GROVE
MILLINER, LEE	108 JANIE AVE	JACKSONVILLE	NC	28540-8237	JACKSONVILLE FIRST
MILLS, ROGER	1270 OLD STONE HOUSE RD	SALISBURY	NC	28146-2283	TRINITY
MILLS, WILLIAM T	7001 APEX BARBECUE RD	APEX	NC	27502-7784	APEX
MILLWOOD, PAUL	2109 HOLLY HILL CT	SWANSBORO	NC	28584-9604	PINEY GROVE
MINTON, RAY	192 COTTONTAIL TRL	WEST JEFFERSON	NC	28694-6322	SOUTH FORK
MINTZ, CARL	PO BOX 278	SKYLAND	NC	28776-0278	SKYLAND
MITCHELL, GRAYLEN	631 BERTHA JONES RD	ROWLAND	NC	28383-8181	SMYRNA
MITCHELL, WOODROW	504 WOODLAND RD	RALEIGH	NC	27603-4754	GARNER FIRST
MIZELLE, TIM	1243 NC HIGHWAY 45 N	MERRY HILL	NC	27957-9413	RIVERSIDE
MOBLEY, BILLY	PO BOX 300	HICKORY	NC	28603-0300	VIEWMONT
MOLNAR, BILL	107 MUIR WOODS DR	CARY	NC	27513-4757	WESTWOOD
MONROE, JERRY	3435 SANDPIPER RD	FAYETTEVILLE	NC	28301-8743	LEBANON
MONTGOMERY, JAMES	7087 HICKORY CROSSROADS RD	PRINCETON	NC	27569-8113	STEVENS CHAPEL
MONTONARA, MIKE M	702 22ND ST	BUTNER	NC	27509-1608	PLEASANT GROVE
MOORE, ALVIN D	504 N BAYSHORE BLVD	JACKSONVILLE	NC	28540-5402	JACKSONVILLE FIRST
MOORE, CHARLES	2035 OLD GRANHAM RD	GOLDSBORO	NC	27530-8947	LOVE MEMORIAL GOLDS
MOORE, CURT	21 SILVERLEAF DR	HENDERSONVILLE	NC	28739-9766	ETOWAH
MOORE, DON	160 HAYNES RD	MARION	NC	28752-9032	CALVARY
MOORE, FRANK R	7101 COLLETON PL	CHARLOTTE	NC	28270-2850	EAST
MOORE, MAC	121 NE 33RD ST	OAK ISLAND	NC	28465-5702	BEACH ROAD
MOORE, RANDY	2012 WHEELING ST	FAYETTEVILLE	NC	28303-6330	LAGRANGE PARK
MOORE, TOM	230 BOULDER GARDEN RD	BANNER ELK	NC	28604-8601	BLOWING ROCK FIRST
MOORE JR, LAMAR	6304 NC HIGHWAY 47	LEXINGTON	NC	27292-7783	CENTER HILL
MOOREFIELD, VIRGIL H	NEW LODGE HOUSE FIFE	KY 7 ST	SCOTLAND		SANDY BRANCH
MORGAN, BRUCE	636B PINEY FOREST RD STE 185	DANVILLE	VA	24540-2800	PROVIDENCE
MORGAN, DEAN	2354 CLYDE ST	MORGANTON	NC	28655-8185	SOUTH MOUNTAIN
MORGAN, E S	213 RICHMOND HILL DR	ASHEVILLE	NC	28806-3916	NEWBRIDGE
MORGAN, PAUL	257 WATAUGA RD	FRANKLIN	NC	28734	WATAUGA
MORITZ, ROY	RR 9 BOX 363	CHARLOTTE	NC	28216	GLADY BRANCH
MORPHIS, LUTHER	4010 HUNTINGGREEN LN APT A	WINSTON SALEM	NC	27106-4393	NORTHWEST
MORRIS, DAVE	233 MOCKINGBIRD LN	MCDENVERVILLE	NC	28101	GASTONIA FIRST
MORRIS, FRED	546 TRIPOLIS ST	CONCORD	NC	28025-9095	CONCORD FIRST
MORROW, BILL	722 HARRINGTON ST	THOMASVILLE	NC	27360-5338	CAROLINA MEMORIAL
MORROW, DAVID	4855 ALBEMARLE RD	CHARLOTTE	NC	28205-6615	EASTERN HILLS
MORROW, M B	211 W MAIN ST	FOREST CITY	NC	28043-3024	FOREST CITY FIRST
MORROW, PHILLIP	251 KENN MYER CIR	THOMASVILLE	NC	27360-6023	MILLS HOME
MORROW, WAYNE	2184 JENKINS VALLEY RD	ALEXANDER	NC	28701-9750	VICTORY
MORTON, EDWIN	14 ARLENE DR	CASTLE HAYNE	NC	28429-5900	NORTHSIDE
MORTON, LINDSAY	2520 BURGAW HWY	JACKSONVILLE	NC	28540-9409	BLUE CREEK
MOSER, SANDY	2304 WOODY LN	BURLINGTON	NC	27215-8627	FELLOWSHIP
MOSNY, BILL	1510 LOGAN ST	DURHAM	NC	27704-5228	BETHESDA
MOSS, CHARLES	PO BOX 328	EARL	NC	28038-0328	POPULAR SPRINGS
MOTLEY, JULIAN	912 QUAIL AVE	WAKE FOREST	NC	27587-7629	OAK GROVE
MULL, BRAITHER	370 PETHEL RD	CHINA GROVE	NC	28023-6588	LANDIS
MULLEN, PAUL M	3685 TANGLEBROOK TRL	CLEMMONS	NC	27012-8509	ARDMORE
MULLINAX, ROBERT	4101 PEPPERTON DR	RALEIGH	NC	27606-1733	GREENWOOD FOREST
MULLIS, GARY	1514 MCDANIEL RD	ASHEBORO	NC	27203-1904	ASHEBORO FIRST
MURDOCK, HOMER W	4623 CHICKENFOOT RD	SAINTE PAULS	NC	28384-9597	TOLARSVILLE
MURDOCK, LONAS	37 ACORN RD	ASHEVILLE	NC	28804-1033	NEWBRIDGE
MURPHREE, GARVICE	17 BIG COVE RD	CANDLER	NC	28715-9570	ASHEVILLE FIRST
MURPHREE, MARVIN	609 WILLOWBROOK LN	WINSTON SALEM	NC	27104-1421	COLLEGE PARK
MURPHY, JIM	2140 UNION GROVE CHURCH RD	YADKINVILLE	NC	27055-7333	UNION GROVE
MURPHY, MANLEY	1605 LENNOXVILLE RD APT D	BEAUFORT	NC	28516-9555	BEAUFORT FIRST
MURR, J R	RR 1 BOX 187-B	BREVARD	NC	28712-9801	CARSONS CREEK
MUSSELWHITE, MARVIN	131 GREEN SWAMP RD NW	SUPPLY	NC	28462-3483	SUPPLY
MUSTIAN, RIX	RR 3 BOX 531	ROANOKE RAPIDS	NC	27870-9803	ROSEMARY
MYERS, DALE	PO BOX 99	TEACHEY	NC	28464-0099	KENANSVILLE
MYERS, J W	5103 MYERS RD	GRANITE FALLS	NC	28630-8636	GRANITE FALLS FIRST
MYERS, L E	313 PINELAND AVE	JONESVILLE	NC	28642	MINERAL SPRINGS
MYERS, RUSSELL	32542 VALLEY DR	ALBEMARLE	NC	28001-7866	ALBEMARLE FIRST
NANCE, LINZY	HOMER NANCE RD	EVERGREEN	NC	28438	MACEDONIA
NANCE-DAVIS, SUSAN	2810 PINETREE CIR	DURHAM	NC	27705	TEMPLE
NANNEY, CHARLES	151 BRITTANY DR	UNION MILLS	NC	28167-7541	ROUND HILLS
NANNEY, JOSEPH	511 STONECUTTER ST	SPINDALE	NC	28160-1617	SPINDALE FIRST
NAPIER, JACK	8608 PLEASANT HILL CHURCH RD	MARSHVILLE	NC	28103	PLEASANT HILL
NASH, JOE	407 BROOKGREEN DR	MONROE	NC	28112-5201	LEE PARK
NATIONS, J R	719 PRISON CAMP RD	DOBSON	NC	27017-8448	NEW HOPE
NEAL, WOODROW	779 LAFAYETTE RD	FUQUAY VARINA	NC	27526-6218	CHALWBEATE SPRINGS
NEALY, BARRY	5305 BAYBERRY LN	GREENSBORO	NC	27455-1138	LAWNDALE
NEEDHAM, RAYMOND	1091 TROLLEY LN	RURAL HALL	NC	27045-9571	KING FIRST
NELSON, BARRY	761 SHELLHABOUR BLVD	RURAL HALL	NC	27045-9791	CENTER GROVE
NELSON, DAVID P	116 BRAMBLE CT	YOUNGSVILLE	NC	27596-9793	CALVARY
NEWELL, TERRY	PO BOX 280	BUIES CREEK	NC	27506-0280	MEMORIAL
NEWTON, JOE	255 JOE RD	WOODLEAF	NC	27054-9619	NEEDMORE
NICHOLS, LEON	1492 PONY FARM RD	JACKSONVILLE	NC	28540-8856	TAR LANDING

NICHOLS, WILLIAM R	RR 2 BOX 80AB	STEDMAN	NC	28391-9730	FAYETTEVILLE KOREAN
NICHOLSON, HARDIN	245 MINT RD	SYLVA	NC	28779-6918	NEW HOPE
NIX, PAUL C	104 PECAN AVE	WILMINGTON	NC	28403-3524	SEA GATE
NODINE, MALCOLM	3609 GARDEN CLUB LN	CHARLOTTE	NC	28210-6233	CHARLOTTE FIRST
NOFFSINGER, JACK R	2025 LYNCH CT	WINSTON SALEM	NC	27106-3334	KNOLLWOOD
NOLES, BOB	128 DERBYSHIRE DR	HENDERSONVILLE	NC	28792-2964	HENDERSONVILLE FIRST
NORMAN, INA W	425 JANET ST	WINSTON SALEM	NC	27104-3717	KNOLLWOOD
NORMAN III, ROBERT	605 E 1ST AVE	CHADBOURN	NC	28431-2003	CHADBOURN
NORRINGTON, DON	284 TRILLIUM CV	BOONE	NC	28607-6704	BOONE FIRST
NORRIS, WILLIAM C	2176 NEW CASTLE DR	WINSTON SALEM	NC	27103-5762	ARMORE
O'NEAL, TOM	1410 WORCASTER PL	CHARLOTTE	NC	28211-3154	PROVIDENCE
OAKLEY, WILEY	7110 BIG HORN DR	HILLSBOROUGH	NC	27278-9748	RIDGECREST
OCAMPO, FORTINO	PO BOX 815	LIBERTY	NC	27298-0815	LIBERTY FIRST
ODOM, DAVID L	313 JOHNS RD	LEXINGTON	NC	27295-7037	ARMORE
OGLIVIE, FRED	509 BLACKBIRD DR	FAYETTEVILLE	NC	28314-5184	LAFAYETTE
OLLIVER, ELWOOD	PO BOX 549	PINK HILL	NC	28572-0549	BETHEL
OLIVER, JAY	173 BIRSDSONG LN	HENRIETTA	NC	28076	SANDY MUSH
OLIVER, JOHN	110 RIMPAUL RD	MANTEO	NC	27954-9651	MANTEO
OLLENBERGER, ROBERT	5028 OAK ST	HOPE MILLS	NC	28348-1925	HOPE MILLS FIRST
ORR, ELWOOD	325 E HOMESTEAD RD	SHELBY	NC	28152-9556	BOILING SPRINGS
OSBORNE, DALE	1059 CLARK RD	SNOW CAMP	NC	27349-9303	SNOW CAMP
OSMENT, LUTHER	116 COWAN ST	SYLVA	NC	28779-3000	SYLVA FIRST
OSTEEN, GALILEO	1104 KANUGA RD	HENDERSONVILLE	NC	28739-6018	EBENEZER
OTTO, CHRIS	6613 RAINWATER RD	RALEIGH	NC	27615-7418	MT OLIVET
OWEN, BENJAMIN R	1404 CHARLOTTE ST	ROANOKE RAPIDS	NC	27870-4404	GOOD NEWS
OWEN, JIM	522 SHARVIEW CIR	CHARLOTTE	NC	28217-2632	SOUTHVIEW
OWEN, MIKE	PO BOX 115	SOPHIA	NC	27350-0115	CORNERSTONE
OWENBY, BOYD	417 EMMAS GROVE RD	FLETCHER	NC	28732-8412	EMMAS GROVE
OWENS, EDGAR	RR 1	CLAYTON	GA	30525-9801	CLEAR CREEK
OWENS, M O	1961 COTTAGE CT	GASTONIA	NC	28054-3842	PARKWOOD
OWENS, MARK	3075 OLD FERRY RD SW	SUPPLY	NC	28462-2282	BRUNSWICK ISLANDS
OXENDINE, HORACE	PO BOX 1452	PEMBROKE	NC	28372-1457	HARPERS FERRY
OXENDINE, HORACE	1286 EMMA JANE RD	SAINT PAULS	NC	28384-6728	SMYRNA
OXENDINE, SIDNEY	2008 S LEE ST	GASTONIA	NC	28054-3812	NEW BEGINNINGS
OYSTER, DAVID	1804 HOLLY SPRINGS CHURCH RD	BROADWAY	NC	27505-8866	HOLLY SPRINGS
PACE, LAWRENCE	3131 9TH STREET DR NE	HICKORY	NC	28601-9616	HICKORY FIRST
PACE SR, JOHN	205 LAURA LN	LEXINGTON	NC	27295-8715	REEDS
PADGETT, DALE	22953 HIGHWAY 50	HOLLY RIDGE	NC	28445	PROVIDENCE
PADGETT, HARRY	567 DECK HILL RD	BOONE	NC	28607-8908	BOONE FIRST
PADGETT, LARRY	PO BOX 808	HENDERSON	NC	27536-0808	CENTRAL
PADGETT, RUSSELL	PO BOX 494	SNEADS FERRY	NC	28460-0494	SALEM
PAGE, D L	705 CEDAR CREEK RD	FAYETTEVILLE	NC	28301-6505	JUDSON
PAGE, KEN	RR 2 BOX 103-1	OLD FORT	NC	28762-9623	FRIENDSHIP
PAGE, RHONDA P	705 CEDAR CREEK RD	FAYETTEVILLE	NC	28301-6505	JUDSON
PAINTER, JACK A	617 GREAT PINE WAY	RALEIGH	NC	27614-9539	CENTRAL
PAINTER, WILLIAM	PO BOX 213	COLUMBUS	NC	28722-0213	FAITH TEMPLE
PANGLE, HAYZEN	PO BOX 99	DILLSBORO	NC	28725-0099	LOCUST FIELD
PARAMORE, JACK	510 BENTLEY CT	BELMONT	NC	28012-2909	SOUTH POINT
PARDUE, HENRY	PO BOX 63	RONDA	NC	28670-0063	RONDA FIRST
PARDUE, J T	119 LITTLE RIVER DR	SPARTA	NC	28675-9747	SPARTA FIRST
PARKER, CALVIN	95 RIDGEWAY DR	MARS HILL	NC	28754-9707	MARS HILL
PARKER, CARL	59 OWL HOLLOW RD	MARION	NC	28752-9009	PARKERS CHAPEL
PARKER, GEORGE	3031 RABBIT SKIN RD	WAYNESVILLE	NC	28786-7300	LIBERTY
PARKER, LEROY	1199 HAYES FOREST DR	WINSTON SALEM	NC	27106-3377	FRIENDLY AVENUE
PARKER, PERRIN	2107 CLEVELAND AVE	GROVER	NC	28073-9649	PATTERSON SPRINGS
PARKERSON, DEL	5000 BLUE GRASS CT	WILMINGTON	NC	28409-3957	SOUTHSHIDE
PARKINS, BRYAN	4660 WATERVILLE RD	NEWPORT	TN	37821	PANTHER CREEK
PARNELLE, TOM	3000 GARDNER PARK DR	GASTONIA	NC	28054-3956	PARKWOOD
PARSON, JAMES	1010 LAKEVIEW DR	CLINTON	NC	28328-2319	GROVE PARK
PARSONS, JACK	135 PORT O PINES EST	WILMINGTON	NC	28405-8869	MARKETPLACE
PARTAIN, JACK	PO BOX 5	BOILING SPRINGS	NC	28017-0005	BOILING SPRINGS
PARTAIN, W L	72 HOLLY HILL RD	ASHEVILLE	NC	28803-3125	ARDEN FIRST
PASCHALL, STEVE	251 PAINTERS GAP RD	RUTHERFORDTON	NC	28139-9512	GILKEY
PASETTI, ALEXANDER	212 AUGUR AVE	FORT LEAVENWORTH	KS	66027-1328	TEMPLE
PATRICK, ROBERT	PO BOX 331	WHITTIER	NC	28789-0331	BRYSON CITY FIRST
PATTERSON, PAIGE	276 BOGGS RD	WEST JEFFERSON	NC	28694-7201	ROUND KNOB
PATTERSON, ROGER	PO BOX 1889	WAKE FOREST	NC	27588-1889	MOUNT VERNON
PAUL, CHARLES	2107 RIDGECREST LANE	MOUNT AIRY	NC	27030	BANNERTOWN
PAULEY, CHRIS	625 WOODLAND DR	MURFREESBORO	NC	27855-2217	MURFREESBORO
PAYNE, A J	1110 ST MICHAELS DR SE	CONOVER	NC	28613-9198	TRI CITY
PAYNE, JAMES W	217 PARK RD	MOUNT HOLLY	NC	28120-1129	CATAWBA HEIGHTS
PEARSON, CHARLES	4178 W RIVER RD	FRANKLINTON	NC	27525-8237	FRANKLINTON
PEARSON, DANNY	291 SHERWOOD FOREST DR	NORTH WILKESBORO	NC	28659-8010	BAPTIST HOME
PEARSON JR, W L	PO BOX 1521	BREVARD	NC	28712-1521	BLUE RIDGE
PEED, TONY	109 KEY ST	BOONVILLE	NC	27011-8078	CALVARY
PEELER, JAMES	188 JACKS RD	YOUNGVILLE	NC	27596-9181	GOOD HOPE WF
PEGRAM, EMMANUEL P	1203 MAGNOLIA GROVE RD	LINCOLNTON	NC	28092-7905	SALEM
PENLAND, MIKE	PO BOX 44	BUTNER	NC	27509-0044	WENDELL
PENDLEY, LLOYD	PO BOX 1743	FRANKLIN	NC	28744-1743	FIRST
PENLAND, WAYNE	174 TIMBERBROOK LN	STATESVILLE	NC	28625-2346	WESTERN AVENUE
PENLEY, BILL	140 PENLAND DR	FRANKLIN	NC	28734	MOUNT HOPE
PENLEY, LARRY	541 JACKSON RD	FLETCHER	NC	28732-8526	ASHEVILLE FIRST
PENLEY JR, CHARLES C	5400 BETHEL CHURCH RD	HICKORY	NC	28602-8906	MOUNTAIN GROVE
PENNEL, GLAIN	3830 HEATHROW DR	WINSTON SALEM	NC	27127-4642	NEW FRIENDSHIP
PENNINGTON, HENRY	2201 E MAIDEN RD	MAIDEN	NC	28650-8537	EAST MAIDEN
PENNINGTON, JACK	428 ALLEGHANY DR	ROXBORO	NC	27573-4809	CLEMENT
PEPER, JOHN	337 JEFFERSON RD	MOORESBORO	NC	28114-7637	CHASE
PEPLER, DAVE	505 S ENGLEWOOD DR	ROCKY MOUNT	NC	27804-4020	ENGLEWOOD
PERKINS, NED	118 BROOKS AVE APT A	SHELBY	NC	28152-0543	SHELBY FIRST
PERRY, ALAN S	143 WHISPERING PINE ST	MORGANTON	NC	28655-8281	ZION
PERRY, OLIVER	189 CEDAR LN	BREVARD	NC	28712-7502	CALVARY
	1330 S ASPEN ST	LINCOLNTON	NC	28092-3124	ANTIOCH

PERRY, W GATTIS	629 SHADYWOOD LN	RALEIGH	NC	27603-9321	GARNER FIRST
PETRO, KAREN	PO BOX 30011	GREENVILLE	NC	27833-0011	OAKMONT
PETTIGREW, GEORGE	3032 AUDREY DR	GASTONIA	NC	28054-1922	COVENANT
PETTIT, E M	7 WHITAKER VIEW RD	FAIRVIEW	NC	28730-9644	REED MEMORIAL
PETTIT, W E	1418 EBERT ST	WINSTON SALEM	NC	27103-5002	WEST VIEW
PETTYJOHN, ROBERT	3816 ROGERS RD	WAKE FOREST	NC	27587-7637	WAKE FOREST
PEVIA, CARL	435 COPE RD	RED SPRINGS	NC	28377-7405	MT ELIM
PEYTON, NEAL	602 S MAIN ST	WAKE FOREST	NC	27587-2805	WAKE FOREST
PHELPS, JOHN	PO BOX 1537	LILLINGTON	NC	27546-1537	MEMORIAL
PHILLEY, ALFRED	6155 MEADOWDALE DR	WINSTON SALEM	NC	27105-9698	GERMANTON
PHILLIPS, DON	1007 E MONBO RD	STATESVILLE	NC	28677-9014	OSTWALT
PHILLIPS, EDDIE	144 BEULAH CHURCH RD	MOUNT AIRY	NC	27030-8722	WOODLAND
PHILLIPS, ESLIE	459 KEITH HILLS RD	LILLINGTON	NC	27546-9770	MEMORIAL
PHILLIPS, GENE	109 ALISON LN	ARCHDALE	NC	27263-3457	GREEN STREET
PHILLIPS, JACK	PO BOX 247	MORAVIAN FALLS	NC	28654-0247	CUB CREEK
PHILLIPS, JOHN W	1517 OAKDALE CIR	HENDERSON	NC	27536-3510	HENDERSON FIRST
PHILLIPS, RANDOLPH	PO BOX 65	PENDLETON	NC	27862-0065	ROBERTS CHAPEL
PHILLIPS, RICHARD	313 N DUPLIN ST	WALLACE	NC	28466-2307	WALLACE FIRST
PHIPPS, ROBERT	715 JOHN NUNNERY RD	STEDMAN	NC	28391-8771	MASSEY HILL
PICKENS, ANDREW	133 GREEN DR	MORRISVILLE	NC	27560-8715	CEDAR FORK
PIERCE, C W	PO BOX 427	DENTON	NC	27239-0427	DENTON FIRST
PIERCE, DAVID	527 RICE CIR	WAKE FOREST	NC	27587-2516	GOOD HOPE WF
PIERCE, JAMES	1921 LANE ROAD EXT	GASTONIA	NC	28056-8681	HICKORY GROVE
PIERCE, ROY	128 CREWS LN	STATESVILLE	NC	28677-9008	TROUTMAN
PIKE, SKIP	8128 CALAIS CT	RALEIGH	NC	27613-4345	GREYSTONE
PIKE, WESLEY	27 KENNEDY RD	WEAVERVILLE	NC	28787	GRANDVIEW
PINKERTON, JEFF	259 MIDLAWN DR	WILKESBORO	NC	28697-8625	MILLERS CREEK
PINKERTON, RON	9119 LAUREL RIDGE TRL	CHARLOTTE	NC	28269-0330	CHARLOTTE FIRST
PITTMAN, JAMES A	PO BOX 399	ROANOK RAPIDS	NC	27870-0399	OCEAN VIEW K
PITTS, W L	111 WENDOVER DR	LINCOLTON	NC	28092-3637	LINCOLTON FIRST
PIZZINO, JOE	1016 WINESAPP DR	KERNERSVILLE	NC	27284-2355	GOODWILL
PLEASANTS, PHYLLIS	7038 BRANDEMERE LN APT C	WINSTON SALEM	NC	27106-6440	ARDMORE
PLEMMONS, FLOYD	PO BOX 90	WILKESBORO	NC	28697-0090	GREENLEE
PLEMMONS, J D	403 ELMER ST	MARION	NC	28752-4919	ASHWORTH ROAD
PLEMMONS, STEVE	740 UPPER GLADY FORK RD	CANDLER	NC	28715-9168	NEW MORGAN HILL
PLESS, SAM	506 RESERVOIR RD	MARION	NC	28752-3336	CATAWBA HEIGHTS
PLESS, TIM	3008 BARDWELL RD	GREENSBORO	NC	27410-9429	CORNERSTONE SOUTHERN
POLLER, RICHARD	105 PUTNAM LAKE RD	KINGS MOUNTAIN	NC	28086-7800	SHELBY FIRST
POLLARD, JIM	228 FACTORY DR	HAMPSTEAD	NC	28443-2228	TOPSAIL
PONDER, HERSCHEL	6200 DALE AVE	CHARLOTTE	NC	28212-8534	SHAMROCK DRIVE
PONDER, LLOYD	9425 US HIGHWAY 23	MARS HILL	NC	28754	UPPER LAUREL
POOL, RICHARD	501 WANDA RIDGE DR	DURHAM	NC	27712-2751	IMMANUEL
POOLE, BOB	601 BROAD LEAF CIR	RALEIGH	NC	27613-3296	CRABTREE VALLEY
POOLE, JOE	61 DEER RUN RD	BLACK MOUNTAIN	NC	28711-9435	BLACK MOUNTAIN FIRST
POOLE, SCOTT	370 HIGHWAY 208	MARSHALL	NC	28753-9350	OAK RIDGE
POPE, MICHAEL	114 WILLOW TRACE CIR APT 5	CLEMMONS	NC	27012-8814	MERRIMON AVENUE
POPE, MICHAEL	3614 FORT RD	NEW BERN	NC	28560-7029	BENIGNACLE
POPE, RONNIE	6264 MIDWAY SCHOOL RD	THOMASVILLE	NC	27360-8415	GREENWOOD
PORTER, MONROE	204 ROYAL AVE	ALBEMARLE	NC	28001-8062	FAIRVIEW
PORTER, WINFRED	224 TIMBERLANE RD	ROCKY MOUNT	NC	27804-3558	LAKESIDE
PORTERFIELD, ALICIA	619 SUNSET DR	SANFORD	NC	27330-3756	SANFORD FIRST
PORTERFIELD, COOLIDGE	702 SUSSEX CT	GREENSBORO	NC	27410-5433	GREENSBORO FIRST
PORTERFIELD, KENNETH	325 BROAD ST	ROXBORO	NC	27573-5060	FRONT STREET
POSTON, ERNEST	PO BOX 458	LAKE LURE	NC	28746-0458	CHIMNEY ROCK
POTTER, JAMES S	1232 COLUMBUS CIR APT B	WILMINGTON	NC	28403-3934	WILMINGTON FIRST
POWELL, DONALD	126 PINE ST	MORGANTON	NC	28655-2675	ZION
POWELL, HENRY	1249 SWAINS MILL RD	HARRELLSVILLE	NC	27942-9739	CHRISTIAN HARBOR
POWELL, JIM ED	229 TRIPPLE FORK RD	CULLOWHEE	NC	28723	UNITY
POWELL, JOHN	525 E FAIRFIELD RD	HIGH POINT	NC	27263-2174	FAITH
POWELL, MARION	1446 NORTHBROOK III SCHOOL RD	VALE	NC	28168-9634	WOODLAWN
POWERS, BRUCE	PO BOX 1910	BUIES CREEK	NC	27506-1910	WAKE FOREST
POWERS, CHUCK	PO BOX 510	WEST JEFFERSON	NC	28694-0510	CLIFTON
POYNOR, RICHARD	12 FAIRFIELD DR W	WHITEVILLE	NC	28472-4857	FAITH
PRATT, BOB	PO BOX 810	MORVEN	NC	28119-0810	MT GILEAD FIRST
PRATT, JONATHAN K	6156 MOUNTAIN GROVE RD	HICKORY	NC	28602-9209	MOUNTAIN GROVE
PRESSNELL, BYRL	BEAR CREEK CHURCH RD	BAKERSVILLE	NC	28705	BEAR CREEK
PRESSLEY, B F	575 BO COVE RD	CULLOWHEE	NC	28723-9522	SPEEDWELL
PRESSLEY, DALLAS	3728 POPLIN RD	MONROE	NC	28110-6936	HILLCREST
PRESSLEY, JOE	2 KNOLLWOOD LN	FLETCHER	NC	28732-9748	TRINITY MISSIONARY
PRESSLEY, MACK	7 SPRUCE PINE DR	BELMONT	NC	28012-2431	TUCKASEEGE
PRESSON, GEORGE	PO BOX 328	GERMANTON	NC	27019-0328	STANLEYVILLE FIRST
PRESTWOOD, RAMONA C	PO BOX 831	YADKINVILLE	NC	27055-0831	YADKINVILLE FIRST
PREVATTE, THAD	BARBCREST APT 2D	WHITEVILLE	NC	28472	WHITEVILLE FIRST
PRICE, C RAY	1022 DAISY LEE DR	WILMINGTON	NC	28411-9025	COLLEGE ACRES
PRICE, DEWEY	8040 NATIONAL SERVICE RD	COLFA	NC	27235-9762	GUILFORD
PRICE, EARNIE	2600 CROSSDAILE FARM PKWY A255	DURHAM	NC	27705	WATTS STREET
PRICE, JIM	PO BOX 5611	LENOIR	NC	28645-0314	CALVARY
PRICE, KENNETH	2405 ALABAMA AVE	DURHAM	NC	27705-3153	ROSE OF SHARON
PRICE, LAMAR	1509 PRICE RD	INDIAN TRAIL	NC	28079-7510	EBENEZER
PRICE, RAYMOND J	5801 POPLIN RD	INDIAN TRAIL	NC	28079-6728	WESTEND
PRIDGEN, LARRY	7909 DENBHAM DR	WAKE FOREST	NC	27587-5317	WAKE FOREST
PRIDGEN, MARSHALL	2030 NICHOLEMS MILE RD	ROCKY MOUNT	NC	27804-8772	NORTHSIDE COMMUNITY
PRIDGEN, RICHARD	2370 BETHEL CHURCH RD	KERNERSVILLE	NC	27284-9782	UNION GROVE
PRINCE, ALBERT	RR 2 BOX JV 15	TARBORO	NC	27886-9802	NORTHERN BOULEVARD
PRINCE, RICK	4808 ASPEN CT	CHARLOTTE	NC	28210-3203	PRITCHARD MEMORIAL
PRINCE, TERRY M	PO BOX 786	KINGS MOUNTAIN	NC	28086-0786	KINGS MOUNTAIN FIRST
PRITCHARD, L D	2145 WOODELL COUNTRY RD	ASHEBORO	NC	27203-1548	BALFOUR
PRITCHARD, WAYMON	133 DEER HORN DR	EMERALD ISLE	NC	28594-2406	ENON CHAPEL
PRIVETTE, JIM	127 PLEASANT HILL RD	LENOIR	NC	28645-9436	HARRIS CHAPEL
PRIVETTE, THOMAS F	171 MULBERRY RD	ROCKY MOUNT	NC	28659	BAPTIST HOME
PRIVOTTE, JOHN	3331 WINSTEAD RD	ROCKY MOUNT	NC	27804-3820	ROCKY MOUNT FIRST
PROCTOR, DAN	3029 LONGWOOD DR	SHELBY	NC	28152-8638	SHELBY FIRST

PRUITT, ALBERT	PO BOX 322	SWANSBORO	NC	28584	PELETIER FIRST MISSI
PRUITT, BILL	407 MAN HARRALD RD	HAYS	NC	28635-9341	SPRINGFIELD
PRUITT, JIM	PO BOX 1473	WEAVERVILLE	NC	28787-1473	ALEXANDER
PRUITT JR, BILL	7645 APPLEWOOD LN	CHARLOTTE	NC	28227-4911	MINT HILL
PRYOR, DAVE	1912 N CENTENNIAL ST	HIGH POINT	NC	27262-7603	CONRAD MEMORIAL
PUCKETT, ANDY	3935 NORTHAMPTON RD	DURHAM	NC	27707-5066	WATTS STREET
PUCKETT, JOE	513 E LEE ST	SMITHFIELD	NC	27577-4441	SMITHFIELD FIRST
PUCKETT, TOMMY	1008 BALFORE DR	WILMINGTON	NC	28412-7655	WILMINGTON FIRST
PUGH, JACK	478 LAKESIDE DR	WEST JEFFERSON	NC	28694-7286	FLETCHER MEMORIAL
PURDY, JAMES	2601 SHADY LAWN DR	GREENSBORO	NC	27408-3915	JESSUP GROVE
PURVIS, ROBERT	8098 HOWARD MILL RD	BENNETT	NC	27208-8144	BEULAH
PUTNAM, BRYAN	2960 ASHLEY LOOP	REIDSVILLE	NC	27320-7355	CALVARY
PYLE, WILLIAM T	2402 US HIGHWAY 1	FRANKLINTON	NC	27525	FRANKLINTON
QUEEN, CLEMMY	220 FROSTY RIDGE RD	SYLVA	NC	28779-7780	NEW HOPE
QUICK, JAMES	PO BOX 1355	ROCKINGHAM	NC	28380	PEE DEE
RABB, DAVID	3704 DELTA DR	SHELBY	NC	28152-9068	CALVARY
RABB, MELVIN D	PO BOX 405	MAIDEN	NC	28650-0405	MAIDEN FIRST
RABON, BRUCE	PO BOX 1174	BOILING SPRINGS	NC	28017-1174	SHELBY FIRST
RADDATZ, ERIC	941 JONES WYND	WAKE FOREST	NC	27587-7380	WAKE FOREST
RAGSDALE, TERRY	105 BROOKVALEY RD	WINSTON SALEM	NC	27102	GERMANTON
RAINS, VARDIS	106 GREEN MEADOWS DR	LEXINGTON	NC	27292-9114	WELCAME FIRST
RAMSAUR, BEN	2498 DOGWOOD LN	KINSTON	NC	28504-7103	LAGRANGE FIRST
RAMSEUR, BILLY	6244 BILL SAIN RD	VALE	NC	28168-6700	MASSAPOAG
RAMSEY, GLEN	9509 RONDEL CHILDRES AVE	HILDEBRAN	NC	28637	HICKORY FIRST
RAMSEY, MICHAEL W	4156 DUFF DR	HUDSON	NC	28638-9009	LENOIR FIRST
RANDLE, CHARLES	RR 2	POLKTON	NC	28135-9802	RED HILL
RANDOLPH, CLARENCE	581 OLD ISLAND FORD RD	CHESNEE	SC	29323-9209	NEW BETHEL
RANDOLPH, KENNETH	2209 MOSSBANK RD	RALEIGH	NC	27604-2217	NORTH STREET
RASOR, PAUL	1041 CRENSHAW DR	WAKE FOREST	NC	27587-9548	OLIVE BRANCH
RATLIFF, JOSEPH	1601 SWANNANOA DR	GREENSBORO	NC	27410-3929	GREENSBORO FIRST
RAVENELL, JOHNNIE	PO BOX 36933	CHARLOTTE	NC	28236-6933	GALILEAN
RAVENELL, SANDRA	PO BOX 36933	CHARLOTTE	NC	28236-6933	GALILEAN
RAY, JAMES	2122 POPLAR DR	MARION	NC	28752-5026	WEST MARION
RAY, S C	6100 W FRIENDLY AVE APT 4211	GREENSBORO	NC	27410-4054	GREENSBORO FIRST
RAYMOND, LEJEANNA	984 LONGS STORE RD	ROXBORO	NC	27573-8542	LAMBERT MEMORIAL
REALE, JOHN	233 CARROLL ST	WAKE FOREST	NC	27587-2270	FORBESTVILLE
RECTOR, MARION	1520 BERWICK RD	WINSTON SALEM	NC	27103-4704	WINSTON SALEM FIRST
REDFEARN, JEFF	1108 LAURENS WAY	KNIGHTDALE	NC	27545-9239	ZEBULON
REECE, FRED	902 ENGLISH CT	TRINITY	NC	27370-9488	FRIENDLY
REECE, THOMAS L	2804 SHADOWBROOK LN	WINSTON SALEM	NC	27103-6675	KNOLLWOOD
REED, CHARLES	1202 HARDIN DR	SHELBY	NC	28150-3520	ELIZABETH
REED SR, RICHARD G	1962 SAM POTTS HWY	HALLSBORO	NC	28442-9452	UNITY
REEDER, SUSAN C	PO BOX 58149	FAYETTEVILLE	NC	28305-8149	SNYDER MEMORIAL
REEP, CHARLES	1735 RIVER RD	LINCOLTON	NC	28092-9679	CALVARY
REESE, JOSEPH	600 AMMONS BRANCH RD	MARSHALL	NC	28753-9105	MADISON SEMINARY
REID, WARREN	710 MAYNARD ST	SHELBY	NC	28152-7012	ELIZABETH
RENN, WILLARD A	308 MOCKINGBIRD LN	WAKE FOREST	NC	27587-9113	PERRY'S CHAPEL
RENTZ, BEN	8211 BELLFIELD PL	CHARLOTTE	NC	28270-0954	PROVIDENCE
REPASS, BYRON	3635 FARMFIELD DR	CLAREMONT	NC	28610-9798	TRI CITY
REVELS, ROMEO	2002 INDIAN HERITAGE RD	LUMBERTON	NC	28358-0129	ELIZABETH HEIGHTS
REYNHOUT, HERB	733 PLANTATION ESTATES DR	MATTHEWS	NC	28105-9116	WEDDINGTON FIRST
REYNOLDS, C L	204 JOHN BORDEN ST	MANTEO	NC	27954-9336	MANTEO
RHYNE, GERALD L	1341 DUNN RD	FAYETTEVILLE	NC	28301-9028	LEBANON
RICE, GARLAND	789 JARRETT COVE RD	MARSHALL	NC	28301	BIG LAUREL
RICE, SHEENA	789 JARRETT COVE RD	MARSHALL	NC	28753-6029	BIG LAUREL
RICH, THOMAS L	PO BOX 672	FAIRMONT	NC	28340-0672	FAIRMONT FIRST
RICHARDS, JERRY	1100 EASTHAM DR	APEX	NC	27502-8546	CARY FIRST
RICHARDSON, BOB	6510 WINDYRUSH RD	CHARLOTTE	NC	28226-7553	PARK ROAD
RICHARDSON, CLARENCE	6050 OLD SHALLOTTE RD NW	OCEAN ISLE BEACH	NC	28469-3537	LONGWOOD
RICHARDSON, ED	3818 SPRINGWAY DR	GASTONIA	NC	28056-7046	GASTONIA FIRST
RICHARDSON, J A	113 17TH ST	SPENCER	NC	28159-1942	NORTH MAIN STREET
RICHARDSON, JACKIE	367 HAPPY CORNER RD	TRAPHILL	NC	28685-9132	MT PISGAH
RICHARDSON, WILBUR	114 EASTERN AVE	ROCKINGHAM	NC	28379-2996	ROBERDEL
RICKS, HORACE	305 N GREEN ST	SELMA	NC	27576-2115	SELMA
RIDDLE, DALE M	968 JESSUP GROVE CHURCH RD	PILOT MOUNTAIN	NC	27041-7223	JESSUP GROVE
RIDDLE, WAYNE	511 BRISTOL DR	STATESVILLE	NC	28677-3009	DIAMOND HILL
RIDGEWAY, RICHARD F	2509 OLD KANUGA RD	HENDERSONVILLE	NC	28739-6934	HENDERSONVILLE FIRST
RIDINGS, KENNETH	246 PARKER RD	ASHEVILLE	NC	28805-8706	MUD CREEK
RIGGINS, REECE	135 CHESTNUT LN	MATTHEWS	NC	28104-6065	INDIAN TRAIL FIRST
RIGGINS, THERESA	400 SHANNONFORD CT	WAKE FOREST	NC	27587-9005	ST JOHN'S
RIGGS, W PAUL	1295 TWIN OAK DR	WINSTON SALEM	NC	27105-1435	LEWISVILLE
RIGSBEE, RUSSELL	3841 DODGE AVE	DURHAM	NC	27704-2515	GORMAN
RIMMER, COLEY H	1775 RALEE DR	WINSTON SALEM	NC	27127-7521	ARDMORE
RINER, HAMMET	2341 CEDAR FOREST RD	RONDA	NC	28670-9107	ELKIN VALLEY
RIPPLE, PERRY	770 S MILLS RIVER RD	HORSE SHOE	NC	28742-9782	BILTMORE
RISING, ARCHIE	545 VILLAGE RD	SHALLOTTE	NC	28470-4427	GRACE
RITCH, BILLY	1500 N POST RD	SHELBY	NC	28150-8409	KINGS MOUNTAIN FIRST
RITCHEY, G ALAN	4546 OLD SALISBURY RD	UNION GROVE	NC	28689-9108	NORTH WILKESBORO FIRST
RIVENBARK, MITCHELL	PO BOX 463	WARSAW	NC	28398-0463	WARSAW
RIVERS, BILLY G	4668 ORIN CT	GRANITE FALLS	NC	28630-7549	HUDSON FIRST
ROBERSON, BILL	109 LYMAN ST	SHELBY	NC	28152-9590	BOILING SPRINGS
ROBERTS, ALBERT	1081 JUPITER RD	WEAVERVILLE	NC	28787-9585	CEDAR
ROBERTS, GEORGE	40 WENDOVER RD	ASHEVILLE	NC	28806-1538	WEST ASHEVILLE
ROBERTS, JAMES	1401 MIZPAH CHURCH RD	REIDSVILLE	NC	27320-8657	LAWNDALE
ROBERTS, JEFF	8041 MONBO RD	CATAWBA	NC	28609-9260	OLIVET
ROBERTS, LEROY	1812 HUNTING RIDGE RD	RALEIGH	NC	27615-5512	NEW HOPE
ROBERTS, MYROM	131 BEN CLARK RD	MARSHALL	NC	28753-7426	FORKS OF IVY
ROBERTS, TOM	428 HEILIG AVE	SALISBURY	NC	28144-6345	WYATTS GROVE
ROBERTSON, EROIS	BELLEVUE RD	MURPHY	NC	28906	NOTLA
ROBERTSON, LAWRENCE	1021 RANDOLPH CIR SE	LENOIR	NC	28645-5933	HUDSON FIRST
ROBERTSON, TOMMY	2004 HAYES RD	CREEDMOOR	NC	27522-8744	PLEASANT GROVE
ROBINETTE, GARY	3675 OLD NC HIGHWAY 109	LEXINGTON	NC	27292-9415	GREENWOOD

ROBINSON, BOBBY	129 PICKENS RD	WEAVERVILLE	NC	28787-9543	LAUREL VALLEY
ROBINSON, CARL	524 CLARKS CHAPEL RD	WEAVERVILLE	NC	28787-8350	LOCUST GROVE
ROBINSON, J G	1105 GREEN TEE LN	ROCKY MOUNT	NC	27804-9632	ROCKY MOUNT FIRST
ROBINSON, JACK	PO BOX 238	POLKTON	NC	28135-0238	PEACHLAND
ROBINSON, JOHN	2829 BRIARCREEK PL	FAYETTEVILLE	NC	28304-3879	SNYDER MEMORIAL
ROBINSON, MCCOY	2970 HIGH PEAK RD	VALDESE	NC	28690-9557	VALDESE FIRST
ROE, H D	1206 CLEBURNE ST	GREENSBORO	NC	27408-7404	GREENSBORO FIRST
ROGERS, BOBBY	267 COUNTRY HAVEN DR	WAYNESVILLE	NC	28786-7321	NINEVAH
ROGERS, CARL T	1033 S RECREATION RD	WILKESBORO	NC	28697-9153	NORTH WILKESBORO FIRST
ROGERS, DAVID	3638 ALLENSVILLE RD	ROXBORO	NC	27573-7274	ROXBORO
ROGERS, EDWIN	PO BOX 360	DELCO	NC	28436-0360	DELCO
ROGERS, HOWARD	190 FARM RD	ASHEVILLE	NC	28804-9735	NEW LIBERTY
ROGERS, JAY	82 ROGERS HILL RD	CANTON	NC	28716-5893	BURNETTE SIDING
ROGERS, RAY	2538 FAIRLAWN RD	DURHAM	NC	27705-2736	HOMESTEAD HEIGHTS
ROGERS, SCOTT	6 BEAVERDAM CT	ASHEVILLE	NC	28804-2705	ASHEVILLE FIRST
ROGERS, STEVE	593 FLETCHER MARTIN RD	ALEXANDER	NC	28701-9727	ALEXANDER
ROGERS, TRUETTE	2075 STANLEY RD SW	SUPPLY	NC	28462-5173	MOUNT PISGAH
ROGERSON, DANNY M	107 SELDEN ST	ELIZABETH CITY	NC	27909-4617	ELIZABETH CITY FIRST
ROLLINS, CLYDE	130 ZION RD	RUTHERFORDTON	NC	28139-8433	HOLLY SPRINGS
ROLLINS, LEONARD	302 GLENWOOD DR	LEXINGTON	NC	27292-2612	LEXINGTON FIRST
ROSE, GEORGE	2201 RIVER CHASE DR	MONROE	NC	28110-8997	INDIAN TRAIL FIRST
ROSE, JACK	115 TARPLEY WAY	GARNER	NC	27529-4886	NEW BETHEL
ROSS, JASON	4222 TODD RD	SHALLOTTE	NC	28470-5314	CALVARY
ROSS, JERRY	PO BOX 723	GRANDY	NC	27939-0723	POPLAR BRANCH
ROSS, JOHNNY	1409 KINGSTON RIDGE RD	CARY	NC	27511-5951	CARY FIRST
ROTAN, JUDSON	465 WESTBURY DR	ASHEBORO	NC	27203-8939	ASHEBORO FIRST
ROTEW, STEWART	267 CHURCH ST	ELKIN	NC	28621-3453	WELCOME HOME
ROWE, ROBIN	5641 BOLICK RD	CLAREMONT	NC	28610-8163	LAKEVIEW
ROWLAND, BEAL	2617 ARDSLEY DR	DURHAM	NC	27704-4003	ANGIER AVENUE
ROWND, ROBERT	1636 ENOLA RD	MORGANTON	NC	28655-8336	BROOKWOOD
ROY, BILLY	1100 OKKEWEMEE RD	TROY	NC	27371-7243	STAR FIRST
ROYSTON, JIM	249 W CORNWALL RD	CARY	NC	27511-3801	CARY FIRST
RUBLE, WADE E	330 KNOLLWOOD ST	WINSTON SALEM	NC	27104-4132	KNOLLWOOD
RUMFELT, HAROLD	339 OLIVE BRANCH RD	DURHAM	NC	27703-9207	OLIVE BRANCH
RUSHING, REGGIE	310 FOXHALL CT	WILMINGTON	NC	28412-7359	WILMINGTON FIRST
RUSS, JOSEPH	PO BOX 7823	SOUTH BRUNSWICK	NC	28470-7823	WHITE MARSH
RUSSELL, ERNEST	625 YADKIN ST	ALBEMARLE	NC	28001-4147	ALBEMARLE FIRST
RUSSO, DARREN	5EBTS BO 12770	WAKE FOREST	NC	27587	BETHESDA
RYDER, EUGENE	320 CUTTY SARK RD	WINSTON SALEM	NC	27103-5931	WINSTON SALEM FIRST
RYMER, JOHN	1515 BREVARD RD	HENDERSONVILLE	NC	28791-3222	HENDERSONVILLE FIRST
RZONCA, STEPHEN	PO BOX 1058	BUIES CREEK	NC	27506-1058	MEMORIAL
SADLER, JANE P	3744 OLD WATKINS RD	OXFORD	NC	27565-5116	PEACES CHAPEL
SAIN, BURL	1610 BURKEMONT AVE	MORGANTON	NC	28655-8877	BURKEMONT
SAKAS, JOSEPH	2695 BETHEL BAPTIST RD	SPRING LAKE	NC	28390-8193	NEW HOPE
SAMPLES, ED	2327 JOURNEYS PASS	NEWTON	NC	28658-9700	HILDEBRAN FIRST
SAMUELSON, GIL	PO BOX 159C	HENDERSONVILLE	NC	28791	ETOWAH
SANDERS, DON	3801 COLE MILL RD	DURHAM	NC	27712-2903	GRACE
SANDERS, NORMAN	38 PRESSLEY RD	ASHEVILLE	NC	28805-1325	MERRIMON AVENUE
SANDERS, RON	3085 WESTMINISTER RD	LUMBERTON	NC	28360-9080	LUMBERTON FIRST
SANDERS, WALTER	4400 DRIFTWOOD DR	RALEIGH	NC	27606-1726	FOREST HILLS
SANDUSKY, FRED	367 DURHAM RD	WAKE FOREST	NC	27587-2503	WAKE FOREST
SANFORD, CARLISLE J	PO BOX 118	GERTON	NC	28735-0118	HENDERSONVILLE FIRST
SARDLER, JOE	PO BOX 143	MOUNT AIRY	NC	27030-0143	WOODLAND
SARGENT, KEITH	32 LEET SLUDER RD	LEICESTER	NC	28748-6346	MOUNT CARMEL
SARTIN, WAYNE	1173 BETHESDA CHURCH RD	RUFFIN	NC	27326-8906	BURTON MEMORIAL
SAULS, NED	RR 5 BOX 657	SNOW HILL	NC	28580-9453	ADAMSVILLE
SAUNDERS, DARRELL	1110 HIGHLAND BLUFF CT	LINCOLNTON	NC	28092-7316	EL BETHEL
SAUNDERS, JOHN	PO BOX 100	CORNELIUS	NC	28031-0100	CORNELIUS FIRST
SAUNDERS, JOHN	1000 SEDWICK RD	DURHAM	NC	27713-2600	YATES
SAUNDERS, JOHN	RR 9 BOX 489	HENDERSONVILLE	NC	28792-9350	JONES GAP
SAUNSEDO, KEN	12 PINE SPRING DR	ASHEVILLE	NC	28805-1515	GRASSY BRANCH
SAWYER, LARRY	328 WINDSOR RD	LUMBERTON	NC	28358-9196	LUMBERTON FIRST
SAYLES, BILL	6 PATTON AVE	ASHEVILLE	NC	28801-3302	INANDA
SAYLES, OWEN	116 MERCHANT ST	ASHEVILLE	NC	28803-1325	OAKLEY
SCARBOROUGH, RUSSELL	239 MOORES LAKE RD	WADESBORO	NC	28170-3232	WADESBORO FIRST
SCHMIDT, WALTER	222 TILLAMOOK DR	WAKE FOREST	NC	27587-4934	WAKE FOREST
SCHRECKENBERG, ROBERT	PO BOX 36	MARS HILL	NC	28754-0036	BEECH GLEN
SCHRUM, GORDON	1046A BUFFALO SHOALS RD	LINCOLNTON	NC	28092-8890	ANTIOCH
SCHULTZ, GEORGE	132 SUNDANCE DR	RUTHERFORDTON	NC	28139-8600	ADAVILLE
SCHUMAN, LOWELL	7600 WALLINGFORD RD	GREENSBORO	NC	27409-9622	SUMMERFIELT FIRST
SCOTT, CLINT	1015 THORNROSE WAY	WAKE FOREST	NC	27587-6993	SUMMERVILLE
SCOTT, HAROLD	5401 PEDEN POINT RD	WILMINGTON	NC	28409-4307	MYRTLE GROVE
SCOTT, ODELL	5800 LAKE BRANDT RD	GREENSBORO	NC	27455-1208	SUMMERFIELT FIRST
SCRAGGS, DWAYNE	196 ROLLINS RD	FOREST CITY	NC	28043-9324	PINEY MOUNTAIN
SEAGROVES, BOBBY	1345 PINE RIDGE RD	CHINA GROVE	NC	28023-6648	CHINA GROVE FIRST
SEALY, KEN	2613 FERRAND ST	DURHAM	NC	27705-1737	EBENEZER
SEARS, MATTHEW O	2804 RIDGECREST DR	GOLDSBORO	NC	27534-3401	ADAMSVILLE
SEATZ, ROBERT	4822 PECAN LN	GRANITE FALLS	NC	28630-9293	UNION GROVE
SELF, HOWARD	286 MAG SLUDER RD	ALEXANDER	NC	28701-8718	OAK RIDGE
SELLE, LEONELLE	1199 HAYES FOREST DR APT 204	WINSTON SALEM	NC	27106-3370	NORTHWEST
SELLERS, JOE	506 E OLIVER ST	WHITEVILLE	NC	28472-2814	WHITEVILLE FIRST
SELVEY, RONALD T	115 SANDSTONE LOOP	MOORESVILLE	NC	28115-9357	CRYSTAL WATERS
SENSING, ROBERT	4 HILL HAVEN DR	HORSE SHOE	NC	28742-9546	BOYLSTON
SENTER, GEORGE	RR 1 BOX 434-A	PEACHLAND	NC	28133-9772	DEEP CREEK
SEWELL, MILTON	1035 HUNTER RD	MOUNT AIRY	NC	27030-9594	BANNERTOWN
SEXTON, DAVID	446 E Z SEXTON RD	WEST JEFFERSON	NC	28694	PLEASANT VALLEY
SHAFFER, ROBERT	PO BOX 511	CEDAR MOUNTAIN	NC	28718-0511	ROCKY HILL
SHATLEY, TED	168 GUM BRANCH RD	JEFFERSON	NC	28640-9237	GRASSY CREEK
SHATTO, JOE	203 ROGAT RD	HENDERSONVILLE	NC	28792-9405	LIBERTY
SHAWER, BRADFORD	44032 VICKERS STORE RD	ALBEMARLE	NC	28001-8640	DUNNS GROVE
SHAW, CLIFFORD	1012 MOUNT HOLLY HUNTERSVILLE	CHARLOTTE	NC	28214-9309	SHADY BROOK
SHAW, GORDON	751B MACEDONIA RD	EDENTON	NC	27932-9593	MACEDONIA

SHAW, ROBERT L	2521 W HARVIE AVE	GASTONIA	NC	28052-4081	PARKWOOD
SHEETS, ROGER	312 GLENDALE SCHOOL RD	WEST JEFFERSON	NC	28694-7231	GLENDALE SPRINGS
SHELL, WALLACE	42 SHELL RD	MARION	NC	28752-9038	GLENWOOD
SHELTON, TIM	140 WOODLAWN DR	CONNELLYS SPRINGS	NC	28612-7902	EAST VALDESE
SHEPARD, RANDY	206 ABER CIR	ASHEVILLE	NC	28805-3400	BILTMORE
SHEPHERD, BOB	112 N ANDERSON ST	MORGANTON	NC	28655-3735	MORGANTON FIRST
SHEPHERD, ROY	635 OLD MARS HILL HWY	WEAVERVILLE	NC	28787-9682	PINEY MOUNTAIN
SHEPPARD, T A	289 OLD SUNSHINE RD	BOSTIC	NC	28018-7555	FOREST CITY FIRST
SHERLIN, JETER	315 GRANDVIEW RD	ALEXANDER	NC	28701-9639	GRANDVIEW
SHERMAN, DADE	5 AFTON LN	SMITHFIELD	NC	27577-4810	SMITHFIELD FIRST
SHERRILL, JON	261 MCDOWELL DR	WAKE FOREST	NC	27587-2571	BLACKWELDER PARK
SHERRILL, SONNY L	5418 FALLS OF NEUSE RD	RALEIGH	NC	27609-4758	MOUNT VERNON
SHIELDS, WILLIAM	74 MILL CREEK RD	FRANKLIN	NC	28734-9078	MOUNT HOPE
SHIMPOCK, FARRELL	20808 CONVERSE RD	ALBEMARLE	NC	28001-9060	POPLIN GROVE
SHINN, EUGENE	14000 LAWTHER RD	HUNTERSVILLE	NC	28078-9720	HOPEWELL
SHIRLEY, DAVID	RR 3 BOX 224	AUTRYVILLE	NC	28318-9615	EVERGREEN
SHOPE, G H	545 OLD US 19 23 HWY	CANDLER	NC	28715-8317	RIDGEWAY
SHOPE, LARRY	SNEED BRANCH RD	MURPHY	NC	28906	EBENEZER
SHORE, GEORGE	5902 CARMEL LN	RALEIGH	NC	27609-3953	CRABTREE VALLEY
SHORT, TIMOTHY	427 ROWLAND ST	HENDERSON	NC	27536-4355	BLESSED HOPE
SHOUPE, PAUL	1379 FLINT HILL RD	NORTH WILKESBORO	NC	28659-9359	LIBERTY GROVE
SHREWSBURY, RICKY	3946 HORSE PEN BAY RD	AYNOR	SC	29511-4061	SWEET HOME
SHULER, RAYMOND	472 OLD SETTLEMENT RD	SYLVA	NC	28779-6781	NEW HOPE
SIEBERHAGEN, DEAN	854 PERRY'S CHAPEL CHURCH RD	FRANKLINTON	NC	27525-8262	FALLS
SIEGRIST, ANDY	1461 LITHIA SPRINGS RD	MORAVIAN FALLS	NC	28654-9675	OAKWOODS
SIERK, HERBERT	16 HUNTING COUNTRY TRL	TRYON	NC	28782-9763	TRYON FIRST
SIGMON, DALE	3580 SMITHFIELD DR	CONOVER	NC	28613-9782	OXFORD
SILVA, PAUL	7213 SWANS RUN RD	CHARLOTTE	NC	28226-3036	MCKEE ROAD
SILVER, J HOWARD	3027 MAPLE AVE	BURLINGTON	NC	27215-4000	NORTHSIDE
SILVER, LLOYD	PO BOX 243	CLIFFSIDE	NC	28024-0243	CLIFFSIDE
SIMMONS, BOBBY	387 LAMBERT FORK RD	TAYLORSVILLE	NC	28681-7064	LILEDOUN
SIMMONS, DAVID	212 N ELM ST	PRINCETON	NC	27569-7353	HOCUTT MEMORIAL
SIMMONS, JACK	1390 WHETSTONE CREEK RD	STONEVILLE	NC	27048-7703	WOODBINE
SIMMONS, ROLAND	824 DALLAS STANLEY HWY	DALLAS	NC	28034-9671	COMMUNITY
SIMMONS, SANDY	2540 23RD STREET DR NE	HICKORY	NC	28601-8616	VIEWMONT
SIMPSON, DEAN	619 GREENWAY DR	STATESVILLE	NC	28677-6025	BEULAH
SIMPSON, DON	PO BOX 20	UNION MILLS	NC	28167	ADAVILLE
SIMPSON, FRED	2009 CAMBRIDGE DOWNS DR	MOREHEAD CITY	NC	28557-4743	RIVER BEND
SIMPSON, J HENRY	PO BOX 332	BUIES CREEK	NC	27506-0332	BUIES CREEK FIRST
SIMPSON, MARVIN	1835 BROADWAY DR	GRAHAM	NC	27253-4320	MEBANE FIRST
SIMPSON, NORMAN	415B LITTLE CREEK CHURCH RD	CLAYTON	NC	27520-6836	BETHESDA
SIMPSON, ROBERT	4012 GUMLEAF DR	APEX	NC	27502-8877	WOODHAVEN
SIMPSON, WAYNE	204 RATTAN BAY DR	RALEIGH	NC	27610-2258	NEW HOPE
SINCLAIR JR, J C	344 CROWE DAIRY DR	FOREST CITY	NC	28043-9188	ADAVILLE
SISK, DON	RR 2 BOX 375	HENDERSONVILLE	NC	28792-9636	MUD CREEK
SIZEMORE, CECIL	RR 1 BOX 196A	HENDERSONVILLE	NC	28792-9726	UPWARD
SIZEMORE, JOHN	50 SNOWBIRD RIDGE RD	CANTON	NC	28716-6013	BETHEL
SIZEMORE, PAUL	317 SHELDON ST	HUDSON	NC	28638-2251	EAST VALDESE
SLATON, WAYNE	PO BOX 506	MARION	NC	28752-0506	MILL CREEK
SLEDGE, ANN	108 JOHNSON POINT RD	NEW BERN	NC	28560-7042	NEW BERN FIRST
SLUDER, GUY	220 MOUNT CARMEL RD	ASHEVILLE	NC	28806-9035	GRANDVIEW
SMITH, BENCY B	5200 OLD RURAL HALL RD	WINSTON SALEM	NC	27105-2337	RED BANK
SMITH, BOB	RR 2 BOX 141	FLAT ROCK	NC	28731	BALFOUR
SMITH, BRAD	101 ANITA FORTE DR	CAPE CARTERET	NC	28584-9213	CAPE CARTERET
SMITH, CECIL	350 OLD FORT RD	BLACK MOUNTAIN	NC	28711-9517	FRIENDSHIP
SMITH, CHARLES F	3404 WHITEVILLE RD NW	ASH	NC	28420-3808	ZION
SMITH, CHARLES F	4104 SANDY LN	CONCORD	NC	28027-8901	PROVIDENCE
SMITH, CHARLES	PO BOX 369	SUPPLY	NC	28462-0369	BRUNSWICK ISLANDS
SMITH, CLYDE B	37 S CARDINAL DR	WILMINGTON	NC	28403-1842	WILMINGTON FIRST
SMITH, DAVID M	330 KNOLLWOOD ST	WINSTON SALEM	NC	27104-4132	KNOLLWOOD
SMITH, ED	5210 36TH STREET DR NE	HICKORY	NC	28601-7009	WOODLAWN
SMITH, EDDIE	504 CENTRAL AVE	BUTNER	NC	27509-1918	BUTNER FIRST
SMITH, GERALD	810 CLOVELLY RD	WINSTON SALEM	NC	27106-5422	SOUTHSIDE
SMITH, JACK	55 DULA SPRINGS RD	WEAVERVILLE	NC	28787-9336	FORKS OF IVY
SMITH, JAMES	612 BUENA VISTA DR	HENDERSONVILLE	NC	28792-6600	EBENEZER
SMITH, JERRY	4306 TURTLE LN	LITTLE RIVER	SC	29566-7973	OCEAN VIEW
SMITH, JOHN	RR 9 BOX 320	BURNSVILLE	NC	28714-9164	SHOAL CREEK
SMITH, KAY	167 33RD ST NW	HICKORY	NC	28601-5677	VIEWMONT
SMITH, KENNETH	4258 NC HIGHWAY 801 N	MOCKSVILLE	NC	27028-6235	COURTNEY
SMITH, KENNETH	12903 SWAMP FOX HWY E	TABOR CITY	NC	28463-9071	DULAH
SMITH, LEE ROY	2876 TIDELAND ST SW	SUPPLY	NC	28462-2245	OCEAN VIEW
SMITH, LEON	4723 LAWYERS RD E	WINGATE	NC	28174-8236	OLIVE BRANCH
SMITH, RAY	1825 SYLVAN CT	SANFORD	NC	27330-5448	HUNT SPRINGS
SMITH, ROBERT	RR 1 BOX 169-F	WADESBORO	NC	28170-9734	RED HILL
SMITH, ROY A	PO BOX 1758, EDENVALE 1610	JOHANNESBURG	SOUTH AFRICA		SANFORD FIRST
SMITH, ROY	4746 WILDWOOD ST	RALEIGH	NC	27612-5727	CRABTREE VALLEY
SMITH, STEVE	189 ISAACS RD	MOUNT AIRY	NC	27030	SALEM
SMITH, WILLIAM L	105 SWORDFISH DR	SUPPLY	NC	28462-1824	TOWN CREEK
SMITH, ZEB	16078A CAGLE RD	NORWOOD	NC	28128-8598	UNION GROVE
SMITH SR, JOHN W	622 SE 27TH DR	HOMESTEAD	FL	33033-5212	NEW HOPE
SMOAK, GARY	1004 BALDWIN LN	WAXHAW	NC	28173-7532	MONROE FIRST
SNOPIES, ALFRED	9543 NC HIGHWAY 157 W	TIMBERLAKE	NC	27583-9404	BERRYS GROVE
SNODDERLY, NORMAN	80 BURRAGE RD NE	CONCORD	NC	28025-2602	CONCORD FIRST
SNYDER, BILL	307 PARKER DR	ASHEVILLE	NC	28805-8707	ASHEVILLE FIRST
SNYDER, PARKER	PO BOX 5109	MARSHVILLE	NC	28103	MARSHVILLE FIRST
SNYDER, SAM	369 MOUNT ZION CHURCH RD	CASAR	NC	28020-7772	MT ZION
SOMERS, DWIGHT	1357 JENNINGS RD	STATESVILLE	NC	28625-9513	FRONT STREET
SOMERS, MILTON	1912 POST OFFICE RD	SANFORD	NC	27330-9285	SANFORD FIRST
SORRELL, J E	213 RICHMOND HILL DR	ASHEVILLE	NC	28806-3916	WEAVERVILLE FIRST
SORRELLS, WALTER	71 BEANIE RD	WAYNESVILLE	NC	28786-9180	CAMP BRANCH MISSIONARY
SORRELLS, PAUL	404 E HOMESTEAD RD	SHELBY	NC	28152-9502	BEAVER DAM
SORRELLS, WAYNE	269 HI ALTA AVE	ASHEVILLE	NC	28806-1221	EMMA

SOSSAMON, EARL	PO BOX 266	INDIAN TRAIL	NC	28079-0266	INDIAN TRAIL FIRST
SOUTHERN, JIM	170 SHERWOOD DR	MANTEO	NC	27954-9569	MANTEO
SPAINHOUR, KENNETH	PO BOX 85	PINNACLE	NC	27043-0085	BRIMS GROVE
SPARKS, JIM	PO BOX 1391	ELLENBORO	NC	28040-1391	CONCORD
SPARKS, KENT	6339 GLENWOOD AVE	RALEIGH	NC	27612-6255	PROVIDENCE
SPEARS, FRANK	3900 MERTON DR	RALEIGH	NC	27609-6619	CLYDES CHAPEL
SPEER, RANDALL J	109 KINGS CT	GARNER	NC	27529-9643	GRACE
SPENCE, CHARLES	810 KELLY RD	MOUNT HOLLY	NC	28120-9302	CATAWBA HEIGHTS
SPENCER, GEORGE F	105 EDGEMOND CIR NE	CONCORD	NC	28025-3304	CONCORD FIRST
SPENCER, RICHARD	1127 QUEENSGATE RD	GASTONIA	NC	28054-5779	GASTONIA FIRST
SPENCER, SCOTT	1101 VILLAGE LAKE DR	MONROE	NC	28110-9664	MONROE FIRST
SPENDER, CLIFFORD	54 BRIARWOOD RD	ASHEVILLE	NC	28804-1055	ASHEVILLE FIRST
SPIVEY, CHARLES	162 RICHLAND PARK DR	ASHEBORO	NC	27203-1267	UNION GROVE
SPIVEY, DENNIS D	PO BOX 205	TAYLORSVILLE	NC	28681-0205	HIDDENITE
ST JOHN, DOUG	114 GARRISON RD	MORGANTON	NC	28655-4760	BURKEMONT
STACY, LARRY	1515 ROCK PILLAR RD	CLAYTON	NC	27520-7894	HOCUTT MEMORIAL
STACY, WAYNE	115 TWIN LAKE DR	SHELBY	NC	28152-0660	SHELBY FIRST
STAFFORD, JACK	1225 S MYRTLE SCHOOL RD	GASTONIA	NC	28052-5033	UNITY
STALCUP, CHARLIE	RR 1 BOX 137	MARBLE	NC	28905-9713	MALTBY
STALEY, ALLEN	437 WELCOME HOME CHURCH RD	NORTH WILKESBORO	NC	28659-8490	UNION
STALLINGS, MELVIN	953 BABER RD	RUTHERFORDTON	NC	28139-6928	BETHANY
STALLINGS, RAND	7509 OLD BAUCOM RD	RALEIGH	NC	27610-9247	MOUNT MORIAH
STAMPER, TIM	459 RIVER HILL RD	SPARTA	NC	28675-9287	SPARTA FIRST
STANCIL, JAMES	115 E HENRY ST	BELMONT	NC	28012-2551	CATAWBA HEIGHTS
STANLEY, JERRY	4065 ANDREW JACKSON RD SW	CHADBOURN	NC	28431-6847	PINEY FOREST
STANLEY, JERRY W	110 PINEWOOD ACRES DR	GREENSBORO	NC	27405-8617	GOSPEL ROADS
STANLEY, JOE	1175 HARBELSONVILLE RD	WHITEVILLE	NC	28472-7565	WEST BLADENBORO
STANSBURY, FRANKLIN	RR 5 BOX 237	LITTLETON	NC	28750-9144	MOUNT CARBON
STARNES, CLOYES	7 CONLEY ST	WAYNESVILLE	NC	28786-6817	WAYNESVILLE
STARNES, KEITH	3792 MOORELANE PARK	GRANITE FALLS	NC	28630-8413	CONCORD
STARNES, TED	609 21ST ST SE	HICKORY	NC	28602	SWEETWATER
STEED, JIM	PO BOX 1577	CASHIERS	NC	28717-1577	CASHIERS
STEPHENS, LELAND	3424 OLDE CREEK TRL	MATTHEWS	NC	28105-7415	SHARON
STEPHENS JR, C T	PO BOX 555	HILDEBRAN	NC	28637-0555	HILDEBRAN FIRST
STEPHENSON, JOHN	PO BOX 339	COATS	NC	27521-0339	COATS
STERTZ, JOE	PO BOX 2123	BUIES CREEK	NC	27506-2123	ANGIER
STEVENS, CHARLES	36 LILLI LN	FRANKLIN	NC	28734-1514	FIRST
STEVENS, SHERRILL G	1534 LIVE OAK CHURCH RD	SELMA	NC	27576-8746	MICRO FIRST
STEVENSON, DAVID	5401 CREEK RUN CT	KINGS MOUNTAIN	NC	28086-8490	OAKLAND MEMORIAL
STEWART, BOBBY	905 N CAROLINA AVE	STATESVILLE	NC	28677-3414	SHARON
STEWART, CHARLES	3105 KINGS MOUNTAIN HWY	GASTONIA	NC	28052-9106	WEST FRANKLIN
STEWART, ELLIOT	114 BOYCE SINK CT	THOMASVILLE	NC	27360-6079	GREEN STREET
STEWART, ROBERT	5101 FIELDSING DR	RALEIGH	NC	27606-4406	WOODHAVEN
STIKE, LYNDELL	RR 3 BOX 634	HERTFORD	NC	27944-9597	CORINTH
STILL, COYE	745 RHODES DR	EDEN	NC	27288-7836	COMERS CHAPEL
STILLERMAN, WILLIAM B	1147 STRATHMORE CIR	WINSTON SALEM	NC	27104-1340	KNOLLWOOD
STILLWELL, BUTCH	46 RED MAPLE DR	WEAVERVILLE	NC	28787-9273	CALVARY
STILWELL, BETH H	4092 TOLLEY RIDGE LN	WINSTON SALEM	NC	27106-9429	KNOLLWOOD
STILWELL, RODNEY D	4092 TOLLEY RIDGE LN	WINSTON SALEM	NC	27106-9429	KNOLLWOOD
STINES, BILLY	1349 HINSONS CROSSROADS RD	FAIR BLUFF	NC	28439	HINSONS CROSSROADS
STINES, JAMES	PO BOX 862	BLOWING ROCK	NC	28605-0862	BLOWING ROCK FIRST
STIRK, DOUG	PO BOX 150	CORDOVA	NC	28330-0150	CORDOVA
STOCKS, LEE	2857 ABBOTTS CREEK CHURCH RD	HIGH POINT	NC	27265-7521	ABBOTTS CREEK MISSIO
STOCKS, RALPH	1601 WALKER AVE	GREENSBORO	NC	27403-2318	COLLEGE PARK
STOCKS, TAMMY	1601 WALKER AVE	GREENSBORO	NC	27403-2318	COLLEGE PARK
STOKES, HENRY	501 W 5TH ST	WINSTON SALEM	NC	27101-2727	WINSTON SALEM FIRST
STOKES, HOWARD	107 THORNDALE DR	OXFORD	NC	27565	OXFORD
STONE, JOHN D	235 HILL RD	SOUTHERN PINES	NC	28387-6633	SOUTHERN PINES FIRST
STONE, ROYCE	2813 BRIAR PATCH LN	THOMASVILLE	NC	27360-8326	REAVIS MEMORIAL
STONE, TED	5114 PINE TRAIL DR	DURHAM	NC	27712-2134	GRACE
STONE, THURMAN	11647 OLD SURREY LN	CHARLOTTE	NC	28277-9171	CALVARY
STONE JR, TOBIE P	505 HUNTER DR	DURHAM	NC	27712-2709	BENEZER
STOUT, STEVE	2687 BOONES NECK RD SW	SUPPLY	NC	28462-5519	SHELL POINT
STRAHAN, HENRY	333 HICKORY LN	BOONE	NC	28607-8767	MIDDLE FORK
STRICKLAND, ELMORE	2490 PEANUT WORLEY RD	CERRO GORDO	NC	28430-9429	CORINTH
STRICKLAND, TERRY	PO BOX 214	MILLERS CREEK	NC	28651-0214	GREATER VISION
STRICKLAND, W C	250 PARK VIEW CIR	BLOWING ROCK	NC	28605-9568	BOONE FIRST
STROLE, JAMES	2385 OLD BAILEY HWY	NASHVILLE	NC	27856-8381	OLM GROVE
STROUD, BILL	PO BOX 1033	BOILING SPRINGS	NC	28017-1033	BOILING SPRINGS
STROUD, BILL	4359 US HIGHWAY 64 W	MOCKSVILLE	NC	27028-8461	CALVARY
STROUPPE, JAY	229 CAROLINA ST	MOCKSVILLE	NC	27028-2728	BLAISE
STUBBS, MARTIN	5818 SOLERA DR	WILMINGTON	NC	28403-6505	SEA GATE
STUMP, EUGENE					BIG LAUREL
STYLES, CURTIS	2631 HIGHWAY 70 E	VALDESE	NC	28690	MORGANTON FIRST
SUGGS, RONNIE	1662 LOWELL BETHESDA RD APT A	GASTONIA	NC	28056-7332	UNITED
SULLIVAN, GWYN	203 CLOYER CHURCH RD	GRANITE FALLS	NC	28630-8524	BEREA
SUMMERLIN, CHARLES	5594 YORK RD	GRANITE FALLS	NC	28630-8587	POOVEYS GROVE
SUMMERS, BILL	253 DALLAS DR	WILMINGTON	NC	28405-3838	PINE VALLEY
SUMMEY, ROBERT	2220 MONTICELLO DR	GASTONIA	NC	28056-6568	NEW HOPE
SUMMY, CHARLES	625 CHARLES RD	SHELBY	NC	28152-6364	POPLAR SPRINGS
SUTTON, BILL	202 GREENS CREEK RD	SYLVA	NC	28779-7007	WEBSTER
SUTTON, HOWARD	RR 2 BOX 124	HERTFORD	NC	27944-9660	BETHEL
SWANN, LINDA	102 FROG HOLLOW LN	MORGANTON	NC	28655-9238	MORGANTON FIRST
SWANN, TED	102 FROG HOLLOW LN	MORGANTON	NC	28655-9238	MORGANTON FIRST
SWARINGEN, TIMOTHY	34323 SPRINGDALE DR	NEW LONDON	NC	28127-8772	NEW LONDON FIRST
SWEETSER, STAN	2415 HARVEL SCHOOL RD	YADKINVILLE	NC	27055-6638	SOUTH OAK RIDGE
SYKES, ELBERT	2680 E 7TH ST	LUMBERTON	NC	28358-5230	WEST LUMBERTON
TABOR, CHARLES	1360 PINEBLUFF RD	WINSTON SALEM	NC	27103-4729	WINSTON SALEM FIRST
TABOR, ELLEN	1360 PINEBLUFF RD	WINSTON SALEM	NC	27103-4729	WINSTON SALEM FIRST
TALLET, HOWARD	103 J R TALLENT RD	MORGANTON	NC	28655	BROOKWOOD
TALLEY, CHARLES	633 KLONDIKE ROAD EXT	STATE ROAD	NC	28676-9254	MOUNT PLEASANT
TALLEY, RAY	PO BOX 160	ETOWAH	NC	28729-0160	ETOWAH

TALMADGE, PAUL	16 RIVER KNOLL DR	ASHEVILLE	NC	28805-2837	ASHEVILLE FIRST
TAYLOR, HARGUS	101 SPRINGLAKE DR	MURFREESBORO	NC	27855-2117	MURFREESBORO
TAYLOR, MEL	312 E JOHNSON ST	CLINTON	NC	28328-2826	CLINTON FIRST
TAYLOR, ROBERT	2816 BUCKBOARD LN	RALEIGH	NC	27603-8230	TRIANGLE
TEAGUE, JERRY	4618 DICK WILSON RD	DENVER	NC	28037-8174	CLAREMONT FIRST
TEAGUE, ROWE	614 CENTRAL ST	HUDSON	NC	28638-2710	HUDSON FIRST
TENERY, ROBERT	397 PLEASANT ACRE DR	MOCKSVILLE	NC	27028-6802	CALVARY
TERRELL, ISAAC	127 HEDRICK DR	THOMASVILLE	NC	27360-6009	THOMASVILLE FIRST
TERRY, MARION	4601 HILLTOP NEEDMORE RD	FUQUAY VARINA	NC	27526-9261	FUQUAY-VARINA
TERRY, TODD	312 PAM DR	GASTONIA	NC	28056-8910	PARKWOOD
THIORNBURG, DALE	236 HOYLES RD	KINGS MOUNTAIN	NC	28086-7730	KINGS MOUNTAIN FIRST
THOMAS, DOUGLAS	5980 SURRIE TRL	PLEASANT GARDEN	NC	27313-8135	WOODLAKE
THOMAS, ELMER	135 ROSEMARY LN	STATESVILLE	NC	28677-5427	TROUTMAN
THOMAS, IVEY	RR 1 BOX 223A	HENDERSONVILLE	NC	28792-9948	BAT CAVE
THOMAS, LARRY	560 PINE RIDGE RD	MARS HILL	NC	28754-8118	PINEY MOUNTAIN
THOMAS, LEON	2307 E OAK ISLAND DR	OAK ISLAND	NC	28465-6114	SOUTHPORT
THOMAS, ROGER	675 HENLEY DR	SANFORD	NC	27330-8914	EPHESUS
THOMAS, TERRY	205 BROOKWOOD RD	BELMONT	NC	28012-2222	NEW LIFE BELMONT
THOMASON, ALONE	406 PINOAK DR	SPINDALE	NC	28160-2133	SPENCER
THOMPSON, ALLEN	10 CEMETARY RD	ROSMAN	NC	28772-9713	GLADY BRANCH
THOMPSON, BILL	1427 OLD SALSIBURY AVE	ALBEMARLE	NC	28001	IMMANUEL
THOMPSON, HOWARD	1503 PAMELA DR	MONROE	NC	28112-5148	SHILOH
THOMPSON, JOEY	1004 LONGLEAF ST SW	SUPPLY	NC	28462-3079	MOUNT PISGAH
THOMPSON, LARRY D	3832 WINDSTREAM WAY	JAMESTOWN	NC	27282-7708	CONRAD MEMORIAL
THOMPSON, LARRY	102 CLAXTON DR	KERNERSVILLE	NC	27284-8775	IMMANUEL
THOMPSON, WADE	603 STEWART AVE	CLINTON	NC	28328-2627	IMMANUEL
THORNBERRY, ROY	6332 CAPE WEDGEWOOD CIR	BROWNS SUMMIT	NC	27214-9692	RANKIN
THORNBURG, JJ	9716 RIVIERA DR	SHERRILLS FORD	NC	28673-7227	OLIVET
THORNBURG, ROBERT	2028 WILLOWHILL LN	CLAYTON	NC	27520-9349	MOUNT VERNON
THORNTON, LAURA A	2001 21ST AVE S	NASHVILLE	TN	37212	WARRENTON
THRASHER, KENNETH	PO BOX 2162	SMITHFIELD	NC	27577-2162	PINE LEVEL
THURMON, JOHN	44 HOLLY PL	MARBLE	NC	28905-8441	TOMOTLA
TILLER, JOHNNY	5 WESTWOOD DR	CANDLER	NC	28715-9275	WEST ASHEVILLE
TILLEY, JAMES	823 N MAIN ST	WALNUT COVE	NC	27052-9397	WALNUT COVE FIRST
TILLEY, MARVIN	314 FISHER ST	CONCORD	NC	28027-4092	SHARON
TILLMAN, PHILLIP	113 HANNAH BROOKE LN	STATESVILLE	NC	28625-8763	STATESVILLE FIRST
TINNIN, AL	3558 BAPTIST CAMP RD	CONNELLYS SPRINGS	NC	28612-8259	BURKEMONT
TISSIERE, GEORGE	6339 GLENWOOD AVE	RALEIGH	NC	27612-6255	PROVIDENCE
TOBLER, WARNER	601 SAINT MARYS ST	GARNER	NC	27529-3803	GARNER FIRST
TODD, BILLY	110 TAYLORS BRIDGE HWY	CLINTON	NC	28328-6322	GROVE PARK
TODD, J DAVID	PO BOX 23	BRUNSWICK	NC	28424-0023	FOREST LAWN
TOFANO, DENNIS	308 FAIRWAY DR	LEXINGTON	NC	27292-5338	NORTH LEXINGTON
TOLLIVER, SHANE	665 KING RD	SALISBURY	NC	28146-2508	ENON
TONEY, ED	118 SOUTHERN RD	MOUNT AIRY	NC	27030-8861	CALVARY
TOTHEROW, EDDIE	143 SHUFORD DR	STATESVILLE	NC	28625-2337	CLEVELAND FIRST
TOTTEN, JOHN W	321 LYNN AVE	WINSTON SALEM	NC	27104-4040	KNOLLWOOD
TRACHSEL, FRED	120 BRIGHTWATER HTS	HENDERSONVILLE	NC	28791-9705	HENDERSONVILLE FIRST
TRAN, LY MINH	115 CHOYCE ST	LEXINGTON	NC	27295-1327	NORTH LEXINGTON
TRAVIS, JAMES	3602 STONEGATE DR	DURHAM	NC	27705-5474	WATTS STREET
TRAYWICK, PAUL	6573 N NC HIGHWAY 62	BURLINGTON	NC	27217-7744	HAW RIVER FIRST
TREXLER, WAYNE	103 N DEERFIELD CIR	SALISBURY	NC	28147-9704	HAYMORE MEMORIAL
TRIPLETT, B TODD	200 E HOWELL ST	HARTWELL	GA	30643-7218	NORTH WILKESBORO FIRST
TRIVETTE, SCOTT	9972 NC HWY 89 W	WESTFIELD	NC	27053-7123	WOODVILLE
TROBAUGH, PATRICK	126 WATAUGA RD	WILMINGTON	NC	28412-3133	MYRTLE GROVE
TROTTER, CARROLL	318 W JUNIPER AVE	WAKE FOREST	NC	27587-2316	WAKE FOREST
TROUTMAN, FRED	301 OLLIE HARKEY	YADKINVILLE	NC	27055-6385	YADKINVILLE FIRST
TRULL, DAVID	511 LAUREL COVE RD	LEICESTER	NC	28748-7540	ZION HILL
TSCHUDY, B C	1416 HARTFORD AVE	CHARLOTTE	NC	28209-2757	PRITCHARD MEMORIAL
TUCKER, DAVID L	650 SHERWOOD TER	BREVARD	NC	28712-7510	CALVARY
TUCKER, HOWARD	PO BOX 416	PILOT MOUNTAIN	NC	27041-0416	BRIMS GROVE
TUCKER, JAMES	259 N 5TH ST	ALBEMARLE	NC	28001-4001	WEST ALBEMARLE
TUCKER, KENNETH	638 BURNEY RD	ASHEBORO	NC	27203-1324	HULDAH
TUPPER, E FRANK	121 IDLEWILD DR	WINSTON SALEM	NC	27106-3929	KNOLLWOOD
TURBEVILLE, DAVID	114 SHERWOOD ACRES ST	MORGANTON	NC	28655-9025	EL BETHEL
TURNER, DAVE	400 VISTA CT APT C	WINSTON SALEM	NC	27106-1987	NEW BEGINNING
TURNER, DAVID	5700 SAINT ANTHONY AVE APT 103	WIN ORLEANS	LA	70122-4101	MT PLEASANT M
TURNER, FRANK	6882 SILVER SPOON RD	CLARKTON	NC	28433-8434	TRINITY
TURNER, PAM	2487 NORTHWOODS DR	JACKSONVILLE	NC	28540-4587	JACKSONVILLE FIRST
TURNER, RANDY	1993 PAYNE RD	LEXINGTON	NC	27295-9054	WELCOME FIRST
TURNER, WILLIAM W	9729 US HIGHWAY 70 W	CLAYTON	NC	27520-3024	CLAYTON FIRST
TUTTERTOW, CURTIS	1410 POPLAR ST NW	LENOIR	NC	28645-5043	LENOIR FIRST
TUTTLE, WAYNE	150 COUNTRY CANYON RD	ROCKINGHAM	NC	28379-9012	PINE GROVE
TYNDALL, ODELL	317 NELSON DR	GOLDSBORO	NC	27534-1836	GOLDSBORO FIRST
TYNDALL, WILLIAM	305 KINCAID AVE	WILSON	NC	27893	BIBLE MEMORIAL
TYSON, VANCE	PO BOX 9	BLADENBORO	NC	28320-0009	NAKINA
UNDERWOOD, ELMER	1218 VINSON RD	CLAYTON	NC	27520-7565	BETHESDA
UNDERWOOD, MAJ. WILLIAM	PO BOX 74526	FORT BRAGG	NC	28307-7526	EAST MAIDEN
UNDERWOOD, TOMMY	5234 MIRANDA DR	HOPE MILLS	NC	28348-5614	HILLSIDE
UPDYKE, BRUCE	3306 WYCLIFF CT	SANFORD	NC	27330-7070	SANFORD FIRST
VALLINI, NEIL	166 ADAMS LN	BOONE	NC	28607-7757	TRINITY
VANCE, GARLAND	42 LYNWOOD CIR	ASHEVILLE	NC	28806-2171	MERRIMON AVENUE
VANCE, HARRY	177 MICA RDG	SYLVA	NC	28779-6914	EAST SYLVA
VANDERFORD, HARRY	114 PORPOISE ST	MOYOCK	NC	27958-9381	WHITEVILLE GROVE
VANDERGRUFF, KEN	212 FOREST BROOK DR	APEX	NC	27502-5836	WOODHAVEN
VARNAM, WESTON	3335 STONE CHIMNEY RD SW	SUPPLY	NC	28462-5937	GOSPEL CENTER
VASSER, CLARENCE	35 GLENAIRN HTS	BLACK MOUNTAIN	NC	28711-8623	ASHEVILLE FIRST
VAUGHN, CLARENCE C	305 FREMONT CT	GIBSONVILLE	NC	27249-2203	GLEN HOPE
VAUGHN, JERRY	1802 KEMPTON PL	FAYETTEVILLE	NC	28304-5346	VILLAGE
VESTAL, COLONEL M	3205 SWAN CREEK RD	JONESVILLE	NC	28642-9442	BETHEL
VESTAL, ROY	PO BOX 1031	KENANSVILLE	NC	28349-1031	KENANSVILLE
VETTER, BOB	1004 WATERMARK CT	RALEIGH	NC	27609	TEMPLE
VICKERS, REGGIE	PO BOX 459	PENROSE	NC	28766-0459	LITTLE RIVER

VINCENT, CASS	871 OLD CHERAW HWY	ROCKINGHAM	NC	28379-8909	CORDOVA
VINSON, DON	PO BOX 2594	SOUTHERN PINES	NC	28388-2594	SOUTHERN PINES FIRST
VINSON, E T	218 QUAIL HOLLOW RD	GREENVILLE	NC	27858-8970	THE MEMORIAL
VINSON, NELSON	225 CUNNINGHAM DR	ROCKY MOUNT	NC	27804-8808	ROCKY MOUNT FIRST
VIZZINI, BOB	6515 HUDLOW RD	UNION MILLS	NC	28167-9534	WEST MEMORIAL
VOGT, ED	PO BOX 341	HALLSBORO	NC	28442-0341	HALLSBORO
VOORHES, BILL	24 THREE MILE KNOB RD	PISGAH FOREST	NC	28768-9537	BREVARD FIRST
WADDELL, LEE	LITTLE HELTON RD	GRASSY CREEK	NC	28631	LITTLE HELTON
WADFORD, RANDY	1330 BENNINGTON DR	CONCORD	NC	28027-8033	PITTS
WAGNER, TOMMY	719 ROSEDALE DR	THOMASVILLE	NC	27360-5040	CAROLINA MEMORIAL
WAGONER, DARRYL	2011 OAK RIDGE CHURCH RD	HAYS	NC	28635-9352	OAK GROVE
WAGONER, KEITH	249 HAMBLY MOUNTAIN RD	PURLEAR	NC	28665-9142	STONY HILL
WAINWRIGHT, ROBERT H	216 W THORNDALE DR	OXFORD	NC	27565-3148	OXFORD
WAKEFIELD, ANDY	PO BOX 1459	BUIES CREEK	NC	27506-1459	EPHESUS
WAKEFIELD, LAMAR	322 HICKS CHAPEL CIR	MARION	NC	28752-9141	MARION FIRST
WALDRUP, RONALD L	251 DILLS BRANCH RD	SYLVA	NC	28779-7731	SYLVA FIRST
WALKER, CARL P	481 BABER RD	RUTHERFORDTON	NC	28139-6934	SHILOH
WALKER, CLAUDE	3929 WATKINS RD	RALEIGH	NC	27616-9594	WAKE CROSS ROADS
WALKER, DEMPSY	11001 STATESVILLE RD	NORTH WILKESBORO	NC	28659-8551	MT PISGAH
WALKER, ED	205 ELEANOR ST	GREENVILLE	NC	27858-8615	OAKMONT
WALKER, HARRY	127 WEAHERSTONE DR	FOREST CITY	NC	28043-2505	SANDY PLAINS
WALKER, MAX	48078 INGRAM RD	NEW LONDON	NC	28127-8623	NEW LONDON FIRST
WALKER, ROY W	513 N MADISON ST	WHITEVILLE	NC	28472-3216	MOUNT ZION
WALL, JAMES	9573 N C HIGHWAY 704	MADISON	NC	27025-7166	WOODBINE
WALL, VINCENT	196 SETLIFF RD	REIDSVILLE	NC	27320-7311	SHADY GROVE
WALL, WOODROW	297 CLINTON ST	SHELBY	NC	28150-4303	SHELBY FIRST
WALLACE, BILL	120 HUNTERS LN	YOUNGSVILLE	NC	27596-9790	PILOT
WALLACE, JERRY M	PO BOX 256	BUIES CREEK	NC	27506-0256	MEMORIAL
WALLACE, SHERMAN	608 GLENVIEW DR	STATESVILLE	NC	28677-7353	SOUTH RIVER
WALLEN, WAYNE	142 ANGLV HAM ST	MOUNT HOLLY	NC	28120-9795	NORTH MAIN
WALLIN, EDISON	11020 HIGHWAY 25-70	MARSHALL	NC	28753	HOPEWELL
WALLS, GARY	2415 OLD US HIGHWAY 40	CLEVELAND	NC	27013-9462	TRINITY
WALLS, SAM	7266 AINSLEY ST	FAYETTEVILLE	NC	28314-0108	LAGRANGE PARK
WALTERS, BOYD	PO BOX 31962	RALEIGH	NC	27622-1962	PLEASANT GROVE
WALTERS, DORIS	208 OAKWOOD SQ	WINSTON SALEM	NC	27103	WINSTON SALEM FIRST
WALTERS, J.C.	4432 LAKE VISTA DR	BLAIRSVILLE	GA	30512-0722	FRIENDSHIP
WARD, DAN	410 PARRIS BRANCH RD	SYLVA	NC	28779-8859	SCOTTS CREEK
WARDEN, JIMMY	9271 NC HIGHWAY 93	PINEY CREEK	NC	28663-9099	NEW RIVER
WARE, MILTON	110 WARF WAY	REIDSVILLE	NC	27320-9076	BAPTIST TEMPLE
WARNOCK, STEPHEN	1030 OBARR ST	GASTONIA	NC	28054-6470	SOUTH MARIETTA ST
WARREN, BILL	RR 1 BOX 174	NEBO	NC	28761-9776	MARION FIRST
WARREN, BILLY	1367 OLD BRISTOL RD	BOONE	NC	28607-7676	UNION
WARREN, DOUG	134 MOORE RD	CANTON	NC	28716-9068	CRESTVIEW
WARREN, JACK	2091 COLONIAL LN	HICKORY	NC	28601-8145	FAIRGROVE
WARREN, JACK	2091 COLONIAL LN	HICKORY	NC	28601-8145	WOODLAWN
WARREN, RICHARD	PO BOX 471	CANTON	NC	28716-8145	LAKE JUNALUSKA FIRST
WARRICK, EUGENE	3701 US HIGHWAY 13 S	GOLDSBORO	NC	27530-1027	LOVE MEMORIAL GOLDS
WASHAM, JIM	284 COMBS RD	GOLDSBORO	NC	27530-9144	NEW LIFE
WASHBURN, BILLY	287 HONEYSUCKLE DR	RUTHERFORDTON	NC	28139-3231	RUTHERFORDTON FIRST
WASHINGTON, J R	2315 WESTHAVEN DR	GREENSBORO	NC	27403-3647	FRIENDLY AVENUE
WATERS, C S	1225 POPLAR AVE	GARNER	NC	27529-4136	TEMPLE
WATERS, DICKY	2332 OLD HIGHWAY 64 E	HAYESVILLE	NC	28904-5350	BIBLE MISSIONARY
WATKINS, GRAIG	122 LONGVIEW DR	HENDERSONVILLE	NC	28791-1851	HENDERSONVILLE FIRST
WATKINS, HAROLD	4709 CEDAR AVE	WILMINGTON	NC	28403-4403	CALVARY
WATSON, ROBERT	928 MANCHESTER DR	CARY	NC	27511-4717	GREENWOOD FOREST
WATTERSON, JOE	1756 HOLLY SPRINGS CHURCH RD	BROADWAY	NC	27505-8867	HOLLY SPRINGS
WATTS, ANDY	749 CEDARBROOK DR	ROCKY MOUNT	NC	27803-1906	LAKESIDE
WATTS, DWIGHT	3405 CLOFFSIDE RD	MOORESBORO	NC	28114-8206	MT PLEASANT M
WATTS, HOYT	517 BROAD ST	THOMASVILLE	NC	27360-5301	SOUTHGATE
WEAVER, PAUL	6135 BEND OF THE RIVER RD	ROCKY MOUNT	NC	27803-8815	UNION MISSIONARY
WEBB, O K	849 STADIUM DR	BOONE	NC	28607-5427	BOONE FIRST
WEBB, RALPH	3710 LYNHAVEN DR	GREENSBORO	NC	27406-5733	LANKFORD MEMORIAL
WEBB, ROBERT	417 EMMAS GROVE RD	FLETCHER	NC	28732-8412	EMMAS GROVE
WEBSTER, JEFF	711 KNIGHTDALE AVE	HIGH POINT	NC	27263-2246	REAVIS MEMORIAL
WELBORN, CARROLL P	9885 MOORE DR	KERNERSVILLE	NC	27284	HILLCREST
WELLMON, KENNETH	7122 MASSEY RD	WAXHAW	NC	28173-7406	COMMUNITY
WELLS SR, STACY	122 SHEARIN HILLS DR	CASTLE HAYNE	NC	28429-5580	CALVARY
WELTON, VAN	PO BOX 383	ROANOKE RAPIDS	NC	27870-0383	CALVARY
WERHAN, FRED	391 JUSTICE RIDGE RD	CANDLER	NC	28715-9576	HOMINY
WESCOTT, FLOYD	1404 TOWN CREEK RD NE	LELAND	NC	28451-7378	BOILING SPRINGS LAKE
WESLEY, JOHN	865 VIRGINIA RD	ROXBORO	NC	27573-4473	FRONT STREET
WEST, E PAUL	2818 EDGEWOOD AVE	BURLINGTON	NC	27215-4729	HOLLY HILL
WEST, G R	215 NANCY MOUNTAIN RD	ROSMAN	NC	28772	MIDDLE FORK
WEST, JAMES E	413 NICHOLS FARM DR	DURHAM	NC	27703-3765	HOMESTEAD HEIGHTS
WEST, PETER	1112 SPRUCEWOOD LN	NEWTON	NC	28658-9267	WOODLAWN
WEST, ROBERT	PO BOX 71	LILLINGTON	NC	27546-0071	PINEY GROVE CHAPEL
WETHERINGTON, EDDIE	695 FAISON HWY	CLINTON	NC	28328-6101	GROVE PARK
WHEELER, EDGAR	6108 HOPE FARM DR	WAKE FOREST	NC	27587-9655	WAKE FOREST
WHEELLESS, WRAY	3329 BEARD RD	FAYETTEVILLE	NC	28301-8099	LEBANON
WHISNANT, BILL	1990 COOPERS LOOP EXT	MORGANTON	NC	28655-7406	MOUNT HOME
WHITAKER, BRUCE	PO BOX 40	MURFREESBORO	NC	27855-0040	MURFREESBORO
WHITE, ALLEN	PO BOX 957	TROUTMAN	NC	28166-0957	YADKIN
WHITE, CHRISTOPHER	303 W MARION ST	SHELBY	NC	28150-5335	SHELBY FIRST
WHITE, DEAN	220 FAIRVIEW RD	CARY	NC	27511-3406	MORRISVILLE FIRST
WHITE, HAROLD	330 CRESCENT DR	CLAYTON	NC	27520-2610	PLEASANT GROVE
WHITE, HARVEY	346 OTIS BROWN DR	NORTH WILKESBORO	NC	28659-8007	PEACE HAVEN
WHITE, IVY	2591 KENNEDY HOME RD	LA GRANGE	NC	28551-8286	GRAINGER
WHITE, RAYMOND	2200 F R COFFEY RD	MORGANTON	NC	28655-7726	PLEASANT RIDGE
WHITE, ROBERT C	808 VIRGINIA RD	EDENTON	NC	27932-9584	BETHEL
WHITE, ROGER	PO BOX 846	ROSEBORO	NC	28382-0846	ROSEBORO FIRST
WHITE, VON	PO BOX 157	POLKVILLE	NC	28136-0157	WALLACE GROVE
WHITENER, HAROLD	PO BOX 2833	HICKORY	NC	28603-2833	CORINTH

WHITFIELD, RAYMOND	PO BOX 485	NEBO	NC	28761-0485	CLINCHFIELD
WHITLEY, CHAD	1649 ROCK CREEK RD	NORTH WILKESBORO	NC	28659-7607	TRINITY
WHITLEY, JESSE	133 WHITLEY LN	HAYS	NC	28635-9559	HYMEADOW
WHITSON, GARY	2228 SAINT MARYS DR	CAMP LEJEUNE	NC	28547-1315	ENON CHAPEL
WHITSON, SHERRILL	ROSES CREEK RD	MICAVILLE	NC	28755	BEAR CREEK
WHITT, WOODY	501 WOLF GLEN CT	JACKSONVILLE	NC	28546-9589	CENTERVIEW
WIGGS, CHARLES	5501 CENTPEDE TRL	RALEIGH	NC	27610-2157	TEMPLE
WILLETT, FRANK	90 ARTHURS DR	HOT SPRINGS	NC	28743-7782	ZION
WILKIE, CLEVE	2006 CAREY RD	KINSTON	NC	28501-2114	SPLMAN MEMORIAL
WILKINS, HOWARD	317 WILSON ST	MONROE	NC	28112-5816	OAKLAND
WILLIAMS, ANDY	EBENEZER DR	MURPHY	NC	28906	EBENEZER
WILLIAMS, CURTIS	RR 2 BOX 112	PEACHLAND	NC	28133-9528	UNION GROVE
WILLIAMS, DUANE	1524 BEAL ST	ROCKY MOUNT	NC	27804-5005	LAKESIDE
WILLIAMS, FRED	6 JARVIS CT	DURHAM	NC	27703-3738	OLIVE BRANCH
WILLIAMS, GERALD	RR 2 BOX 436	FAYETTEVILLE	NC	28301	NEW TESTAMENT
WILLIAMS, GLENN S	68 COUNTRY BEAR LN	FLAT ROCK	NC	28731-7738	JONES GAP
WILLIAMS, HANK	1954 KNOLL DR	RANDLEMAN	NC	27317-7213	GREEN STREET
WILLIAMS, J P	5017 PLEASANT PLAINS RD	WHITEVILLE	NC	28472	WILLIAMSONS CROSSROADS
WILLIAMS, LEROY J	21 KATLER PL	LOUISBURG	NC	27549-7326	SHARPSBURG
WILLIAMS, MICHAEL	840 HOWARD GAP RD	HENDERSONVILLE	NC	28792-9514	MUD CREEK
WILLIAMS, RAYMOND	PO BOX 18712	ASHEVILLE	NC	28816-0712	WEST ASHEVILLE
WILLIAMS, RON	747 SKINNER RD	SHELBY	NC	28152-0533	POPLAR SPRINGS
WILLIAMS, STEVE E	3503 PLEASANT GREEN RD	DURHAM	NC	27705-7144	DURHAM FIRST
WILLIAMS, T C	216 DEL VISTA DR	LEXINGTON	NC	27292-4928	LEXINGTON FIRST
WILLIAMS, TALMAGE	400 BRIARCLIFF LN	CARY	NC	27511-4602	CARY FIRST
WILLIAMS, VERNON	1701 SPARROW DR	PLEASANT GARDEN	NC	27313-9216	PLEASANT GARDEN
WILLIAMSON, GEORGE	232 KENNEDY RD	THOMASVILLE	NC	27360-6223	RICH FORK
WILLIAMSON, JACK	4154 CHARLOTTE HWY APT E	CLOVER	SC	29710-8823	STEELE CREEK
WILLIE, NORMAN	PO BOX 222	RIDGECREST	NC	28770-0222	BLACK MOUNTAIN FIRST
WILLINGHAM, JAMES	560 JERRY CRUMP RD	LINCOLNTON	NC	28092-8524	ANTIOCH
WILLINGHAM, WILLIAM W	RR 1 BOX 34B	HENDERSONVILLE	NC	28792-9708	BALFOUR
WILLIS, MARVIN	2332 OLD FIELD RD	GASTONIA	NC	28056-9312	GASTONIA FIRST
WILLIS, RUSSELL	1575 OLD HARMONY DR	CONCORD	NC	28027-8030	MCGILL AVENUE
WILSON, CHARLES F	445 MARSHALL VIEW CT	WINSTON SALEM	NC	27101-5285	ARDMORE
WILSON, DAVID	2205 CLEARWATER CT	WINSTON SALEM	NC	27106-9617	PEACE HAVEN
WILSON, KEN	4755 COUNTRY CLUB RD APT 118N	WINSTON SALEM	NC	27104-3551	WINSTON SALEM FIRST
WILSON, LYMAN	1045 OLD HESTER PL	HENDERSON	NC	27536-7021	ISLAND CREEK
WILSON, M KENNETH	2927 MCKINNEY ST	BURLINGTON	NC	27217-3219	HAW RIVER FIRST
WILSON, RAY	314 DOGWOOD LN	SPINDALE	NC	28160-1114	PLEASANT GARDENS
WILSON, ROBERT	1916 HOLLY SPRINGS CHURCH RD	BROADWAY	NC	27505-8868	HOLLY SPRINGS
WILSON, WAYNE	1409 FOREST PARK DR	STATESVILLE	NC	28677-7925	FAIRVIEW
WINBUSH, JOE	205 LITTLE JOHN LN	HAVELOCK	NC	28532-9554	HAVELOCK COMMUNITY
WINDHAM, MIKE	129 S WOODSTONE DR	CLAYTON	NC	27520-6288	MOUNT MORIAH
WINEBERG, ROBERT	517 PATTON RIDGE RD	DEEP GAP	NC	28618-9440	GAP CREEK
WINKLER, LARRY	867 TAYLORSVILLE RD SE	LENOIR	NC	28645-8237	YADKIN VALLEY
WISE, STEVE	279 OUTRIGGER DR	KILL DEVIL HILLS	NC	27948-9054	NAGS HEAD
WITH, JEFF	3207 HODGES RD	KINSTON	NC	28504-1157	KINSTON FIRST
WOLF, DON	58 IMPERIAL DR	FRANKLIN	NC	28734-4892	WELLS GROVE
WOLFE, LLOYD	61 WOLFE RD	ASHEVILLE	NC	28808	BUCKEYE
WOMBLE, TOM	1933 STONE BALLAST WAY SW	OCEAN ISLE BEACH	NC	28469-6537	CALVARY
WOOD, HAROLD	PO BOX 173	MARS HILL	NC	28754-0173	CALIFORNIA CREEK
WOOD, JEFF	203 S JONESVILLE BLVD	JONESVILLE	NC	28642	MINERAL SPRINGS
WOOD, TALMADGE	846 BETHANY FORD RD	NORTH WILKESBORO	NC	28659-9666	MOUNTAIN VIEW
WOOD, WOODY	329 GRANITE ST	MOUNT AIRY	NC	27030-4535	WOODVILLE
WOODALL, EMERSON	5520 PENNY RD	RALEIGH	NC	27606-9304	HIGHLAND
WOOLBRIGHT, ALFRED	1401 N MAIN ST	MOUNT HOLLY	NC	28120-2415	MT HOLLY FIRST
WOOLWEAVER, LONNIE M	6417 KING LAWRENCE RD	RALEIGH	NC	27607-4904	EPHESUS
WOOTEN, BILL	3205 FULTON RD	FRANKLIN	NC	28734-4938	RIDGECREST
WORD, KENNETH E	PO BOX 956	EDENTON	NC	27932-0956	EDENTON
WORSHAM, CECIL	2134 N MAIN ST	HENDERSONVILLE	NC	28792-2434	MOUNTAIN VIEW
WORTH, JAMES	PO BOX 295	LEWISBURG	PA	17837-0295	MT ZION
WORTHINGTON, TIM	16 BRAN RICK LN	ARDEN	NC	28704-9773	HENDERSONVILLE FIRST
WRIGHT, D O	SUN BRIDGE HOME ROOM 321	ASHEBORO	NC	27302	SANDY CREEK
WRIGHT, LOIS	2793 ELIZABETHTOWN HWY	ROSEBORO	NC	28382-8655	MILL CREEK
WYATT, CARL	32 BOST NURSERY RD	MAIDEN	NC	28650-8480	GAINSVILLE
WYNNIS, JOSEPH	RR 2 BOX 2151	COLUMBIA	NC	27925-9652	SOUNDSIDE MISSIONARY
WYRICK, GARY	12821 PEPPERCORN LN	MIDLAND	NC	28107-6475	MIDLAND FIRST
YANCEY, EDWARD	312 VFW RD TRLR 2A	SWANSBORO	NC	28584-9382	PELETIER FIRST
YARBOROUGH SR, CHARLES R	157 CURT HOLLAND RD	STELLA	NC	28582-9632	PINEY GROVE
YATES, CLYDE	1324 EDGEDALE DR	SALISBURY	NC	28144-2123	MILFORD HILLS
YATES, WILLIAM G	115 HUNTERS GROVE CT	WINSTON SALEM	NC	27104-1448	ARDMORE
YOUNG, ALBERT A	74 BETHLEHEM MANUFACTURING LN	HICKORY	NC	28601	VIEWMONT
YOUNG, JAMES H	5401 ORCHARD ORIOLE TRL	WAKE FOREST	NC	27587-6792	NEW HOPE
YOUNG, RICHARD F	310 CRESCENT HILL RD	KINGS MOUNTAIN	NC	28086-3567	KINGS MOUNTAIN FIRST
YOUNG, SAMMY	2830 ASHLEY LOOP	REIDSVILLE	NC	27320-7354	MT HERMON
YOUNGBLOOD, CARREY	PO BOX 1134	BOILING SPRINGS	NC	28017-1134	PLEASANT RIDGE
YOUNGBLOOD, HORACE	1440 CALKS FERRY RD	LEXINGTON	SC	29072-8606	FORKS OF IVY
YOW, RAY	98 MAMAC RD	WHITEVILLE	NC	28472-5482	CALVARY
ZAFUTO, GARY	261 DALEWOOD DR APT F	WINSTON SALEM	NC	27104-4703	COLLEGE PARK
ZEDICK, FRANK	5611 RUSSELL RD	DURHAM	NC	27712-1941	BAHAMA
ZEIGLER, ALVIN	110 NANTZ ST	MOUNT HOLLY	NC	28120-2320	NEW LIFE BELMONT
ZEIGLER, CARL	1175 OAKWOOD ACRES RD	ASHEBORO	NC	27203-0913	OAKHURST
ZIMMER, DWAYNE	PO BOX 34	CRUMPLER	NC	28617-0034	FRIENDSHIP

NORTH CAROLINA FOREIGN MISSIONARIES

	<i>Appointed</i>
Yates, Matthew Tyson, China	1846
Yates, Eliza E. Moring (Mrs. M.T.), China	1846
James, Frederick S., Africa	1847
Lacy, Olivia Barkley (Mrs. J.H.), Africa	1853
Phillips, A.D., Africa	1854
Bryan, Robert Thomas, China	1855
Bryan, Lula Freeland (Mrs. R.T. #1), China	1855
Herring, David Wells, China	1855
Herring, Maggie Nutt (Mrs. D.W. #1), China	1855
Chappell, Leroy Norcross, China	1888
Chappell, Mary Ella Moore, China	1888
Britton, Thomas C., China	1888
Britton, Nannie Sessoms (Mrs. T.C.), China	1888
Tatum, Ezra Frank, China	1888
Bostick, George P., China	1889
Knight, Fannie E., China	1889
Duggan, Jane Pritchard (Mrs. J.R.), Mexico	1889
Newton, Christopher Columbus, Africa	1889
Newton, Cornelia Herring (Mrs. C.C.), Africa	1889
Newton, Alberta, Africa	1889
Entzinger, Maggie Griffith (Mrs. W.E.), Brazil	1891
Greene, George Washington, China	1891
Greene, Valeria Page (Mrs. G.W.), China	1891
Porter, S.J., Brazil	1893
Greene, Anna M., China	1898
Owen, Jesse Colman, China	1899
Crocker, William Elwyn, China	1899
Anderson, Mary Jordan (Mrs. C.J.E), Italy	1900
Newton, William Carey, China	1902
Dozier, Maude Burke (Mrs. C.K.), Japan-Hawaii	1906
Abernathy, Gertrude Inez, China	1908
King, Mary L. Barrow (Mrs. W.D.), China	1908
Justice, James M., Argentina	1908
Bowden, Beulah, Mexico	1908
McIntyre, Lila, China	1908
Tipton, Mary Greenlee Bryson (Mrs. W.H.), China	1909
Cox, Laura, Mexico	1910
Leonard, Charles A., China-Hawaii	1910
Anderson, Pansy Greene (Mrs. P.H.), China	1910
Bostick, Wade D., China	1910
Bostick, Flora Holloway (Mrs. W.D.), China	1910
Willingham (Mrs. Foy Johnson Willingham Farmer), Japan	1911
Hipps, John Burder, China	1913
McMillan, Henry Hudson, China-Bahamas	1913
McMillan, Leila Memory (Mrs. H.H.), China-Bahamas	1913
Johnson, Roberta Pearle, China	1915
Anderson, Mimie Middleton (Mrs. J.T.), China	1915
Bostick, Addie, China	1916
Gallimore, Arthur Raymond, China	1918
Caudle, Cora, Africa	1918
Powell, Julius Carlyle, Nigeria	1919
Powell, Roas Hocutt (Mrs. J.C.), Nigeria	1919
McGuire, Victor V., China	1919
Olive, Lucius Bunyan, China	1920
Olive, Nell Fowler (Mrs. L.B.), China	1920
Moore, James Walton, China	1920
Middleton, Gordon K., China	1920
Middleton, Celia Herring (Mrs. G.K.), China	1920
Herring, George Nutt, China	1920
Grayson, Alda, China-Hawaii	1921
Schell, Naomi E., Japan	1921
Nix, Willard Voniver, Japan	1921
Boone, Clarence Dixon, Mexico	1921
Phillips, Albert Rufus, Argentina	1921

Blackman, Lonnie Elwood, China-Hawaii	1922
Blackman, Gladys Yates (Mrs. L.E.), China-Hawaii	1922
Murray, Katie, China-Hawaii	1922
Newton, Rachel Steeves, China	1922
Hines, William Earle, China	1922
Bostick, Nell Lawrence (Mrs. E.M.), China	1923
Hurley, Dan T., Romania	1923
Hurley, Ida Flake (Mrs. D.T.), Romania	1923
Norwood, Emma Wilson (Mrs. E.W.) China	1923
Johnson, Belle Tyner (Mrs. T.N.), China	1923
White, Philip E., China	1924
White, Mattie Norman (Mrs. P.E.), China	1924
Woodward, Frank T.N., Hawaii	1924
Abernathy, John A., China-Korea-Philippines	1924
Johnson, William B., China-Indonesia	1925
Spence, Marjorie, Chile	1925
Gillespie, Arthur S., China	1931
Gillespie, Pauline Pittard (Mrs. A.S.), China	1931
Lake, Virginia Lake (Mrs. John #3), China	1933
Dozier, Mary E. Wiley (Mrs. E.B.), Japan	1933
Hale, Elizabeth Neal, Malaya	1934
Vance, Shelby William, M.D., China	1934
Daniel, Ruby Inez, Hungary	1935
Moore, William Dewey, Italy	1937
Nowell, Vivian Estelle, Nigeria	1938
Dyer, Mary Mills (Mrs. R.A.), Japan	1940
Campbell, Viola Dee, El Paso, Texas	1942
Councilman, Bessie Estelle, Argentina	1943
Coleman, Inabelle Graves, China-Taiwan	1943
Ingram, Ray P., Nigeria	1944
McGee, Doris Thompson (Mrs. J.S.), Nigeria	1945
McGee, John Sydney, Nigeria	1945
Kendrick, Bertie Lee, Hawaii	1945
Eddinger, Sarah Rebecca, Chile	1945
Talley, Frances, Japan	1946
Lawton, Benjamin Ray, Italy	1947
Kirk, James Palmer, Brazil	1947
Deal, Barbara Williams (Mrs. Z.J.), Colombia	1947
Brooks, Luck Ernelle, Nigeria	1947
Moore, W. Donald, China	1947
Humphrey, James Edward, Nigeria	1948
Humphrey, Rachel Thompson (Mrs. J.E.), Nigeria	1948
Miles, Julia Virginia, Indonesia	1948
Morgan, Quinn Pett, Gold Coast, Africa	1948
Austin, Stella Asalee, Nigeria	1949
Scoggin, Blainard Elmo, Pastestine	1949
Peacock, Edith Baucom (Mrs. H.F.), Europe (Switzerland)	1950
Grant, Worth C., Japan	1950
Highfill, Virginia, Japan	1950
Swann, Ada Ruth, Arabia	1950
Compton, Betsy Dunning (Mrs. C.E.), Brazil	1950
Page, Mary Frances, Nigeria	1950
Harris, Robert Lawson, Peru	1950
Middleton, Jean Anthony (Mrs. H.K.), Chile	1950
Middleton, Hurbert Kinson, Chile	1950
Andrews, William Parker, Chile	1950
Oliver, John Samuel, Brazil	1950
Cader, Ulena DeWeese (Mrs. B.E.), Brazil	1951
Humphries, Carol Leigh, Nigeria	1951
Spencer, Doris Louis Scalf (Mrs. A.E.), Okinawa	1952
Satterwhite, James Pumphrey, Japan	1952
Satterwhite, Altha Smith (Mrs. J.P.), Japan	1952
Hill, Ronald Callahan, Thailand	1952
Hill, Evelyn Pittman (Mrs. R.C.), Thailand	1952
Cowsert, Hilda Bean (Mrs. G. B.), Brazil	1952
Gordon, Audrey Jolly (Mrs. E.E.), Philippines	1952
Burch, Vella Jane, Switzerland	1953
Clark, Pauline Watts (Mrs. C.F.), Japan	1953
Brock, Jr., Lonnie Ross, Brazil	1953

Carroll, Betty Cowan (Mrs. D.M.), Argentina	1953
Davis, Ruby Fletcher (Mrs. H.V.), Brazil	1953
Hern, Nancy Hunter (Mrs. W.O.), Jordan	1954
Hawkins, Fred Lee, Jr., Brazil	1955
Lennon, Samuel Judson, Thailand	1955
Lennon, Harriet Orr (Mrs. S.J.), Thailand	1955
McCall, Louis Edmond, Thailand	1955
Cline, Jr., Perry Augustus, Thailand	1955
Snow, Laura Frances, Chile	1955
High, Katherine Younts (Mrs. Thomas), Nigeria	1955
Glass, Ernest Wilson, Singapore	1956
Phillips, Etta Jarvis (Mrs. G.D.), Rhodesia	1956
Brady, Martha Frances Yates (Mrs. O.W.), Br. Guiana	1956
Goodwin, Jr., James Garland, Korea	1956
Bennett, Troy Carson, Pakistan	1956
Turnmire, Faye Virginia, Philippines	1956
Cooper, Nell June, Japan	1956
Poe, Eleanor Ostwalt (Mrs. J.T.), El Paso, Texas	1956
Thompson, Cecil Lavon, Argentina	1956
Clark, Gene Austin, Japan	1956
Poe, John Alexander, Brazil	1956
Wilson, Sarah Georgia, Argentina	1957
Edwards, Alice Blankenship (Mrs. T.K.), Nigeria	1957
Tabor, Charles Gordon, M.D., Korea	1957
Hix, Glenn Luther, Taiwan	1957
McKinley, Rebecca Knott (Mrs. H.T.), Rhodesia	1957
Smith, Loy Connell, M.D., Nigeria	1958
Smith, Eunice Andrews (Mrs. L. C.), Nigeria	1958
Harrell, Ralph Webster, Kenya	1958
Harrell, Rosalind Knott (Mrs. R.W.), Kenya	1958
Johnson, Daniel Calhoun, Chile	1958
Johnson, Sarah Kennedy (Mrs. D.C.), Chile	1958
Perryman, Maurine Tate, Jordan	1958
Allen, Jr., Charles Aubrey, Guatemala	1958
Allen, Mildred Short (Mrs. C.A.), Guatemala	1958
Godwin, Colon Leo, Ghana	1958
Godwin, Carolyn Smith (Mrs. C.L.), Ghana	1958
Favell, Clay Hudson, Ghana	1958
Lockridge, Mary Manuel (Mrs. J.T.), Philippines	1958
Cannon, Mary Dunning, Japan	1959
Hooper, Dale Grey, Kenya	1959
Jones, Archie Valejo, Ecuador	1959
Jones, Julia Hough (Mrs. A.V.), Ecuador	1959
Moss, Jebedee Vance, Zambia	1959
Moss, Evelyn Krause (Mrs. Z.V.), Zambia	1959
Reece, Zemery Don, Nigeria	1959
Roberson, William Thomas, Vietnam	1959
Roberson, Audrey Hanes (Mrs. W.T.), Vietnam	1959
Knight, Howard Carsie, Argentina	1959
Wiggs, Charles William, Korea	1960
Wiggs, Bonnie Belle Johnson (Mrs. C.W.), Korea	1960
Phillips, Marian Hazel, Nigeria	1960
Farthing, Earl Davis, Japan	1960
Farthing, Lovie Cashwell (Mrs. E.D.), Japan	1960
Goble, Harry Anderson, Guam	1960
Goble, Doria A. Cash (Mrs. H.A.), Japan	1960
Nations, Lois Sheffield (Mrs. Archie L.), Japan	1960
Griffin, Doris Putnam (Mrs. C.P.), Indonesia	1960
Starnes, Howard Cloyes, Korea	1960
Starnes, Mary Bumgarner (Mrs. H.C.), Korea	1960
Compton, Alan Wesley, Chile-Mexico	1960
Compton, Jane Carter Luther (Mrs. A.W.), Chile-Mexico	1960
Greene, James Young, Korea	1961
Greene, Judith Church (Mrs. J.Y.), Korea	1961
Pennell, Wayne Arthur, Indonesia	1961
Cain, Violet Sharpe (Mrs. W.H.), W. Indies	1961
Beckett, Charles Austin, Pakistan	1961
James, Samuel McFall, Vietnam	1962
James, Rachel Jean Kerr (Mrs. S.M.), Vietnam	1962

Faw, Geneva Willis (Mrs. W.B.), Nigeria	1962
Roberts, Hoyt Mason, Honduras	1962
Ledbetter, Ethel Trivett (Mrs. M.J.), Guatemala-Mexico	1962
Ledbetter, Michael J., Guatemala-Mexico	1962
Calhoun, Lois Lynnett Valetos (Mrs. J.C.), Singapore-Thailand	1963
Rogers, Carol Ray, Indonesia	1963
Palmer, Grace Powell (Mrs. H.J.), Nigeria	1963
Brincefield, Clara Mae, Chile	1963
Hensley, Robert Carroll, Brazil	1963
Hensley, Betty Jo Carroll (Mrs. R.C.), Brazil	1963
Tyner, Libby Alexander (Mrs. G.F), Philippines	1963
Henson, Exie Vee (Mrs. L.G.), Brazil	1963
Holloway, Evelyn Strauss (Mrs. B.W.), Uguanda-Kenya	1963
Snell, Roy Edgar, Korea	1963
Snell, Sarah Brooks (Mrs. R.E.), Korea	1963
Tribble, Sarah Watkins (Mrs. C.L.), Chile	1963
Davenport, Bonnie Pearce (Mrs. S.W.), Argentina	1963
Poovey, Harrey Emmett, Taiwan	1963
Morphis, Luther H., Germany	1963
Morphis, Mary Frances (Mrs. L.H.), Germany	1963
McElrath, Elizabeth (Mrs. W.M.), Indonesia	1964
Travis, Robert Felts, Kenya	1964
Lineberger, Sr., Marion Thomas, Argentina	1964
Miller, Paul Henderson, Nigeria	1964
Clark, Mary Louise, Rhodesia	1964
Hood, Alton Lee, M.D., Thailand	1964
Gentry, Jack Leonard, Taiwan	1964
Gentry, Ruby Hickman (Mrs. J.L.), Taiwan	1964
Harlan, Mrs. Ronald Dean, Venezuela	1964
Ballard, James Harold, S. Brazil	1965
Divers, Mary Evelyn Hensley (Mrs. John Daniel), Argentina	1965
Stocks, Jr., Rozier Lee, Zambia	1965
Allard, Joseph Charles, Brazil	1966
Allard, Gloria Little (Mrs. J.C.), Brazil	1966
Byrd, Harry Emerson, Guatemala	1966
Byrd, Jean Farrell (Mrs. H.E.), Guatemala	1966
Faris, Sarah Jo Bullock (Mrs. Alvin), Brazil	1966
Walters, Doris Lavonne, Japan	1966
Lewis, Dorothy Cuthrell (Mrs. T.L.), Brazil	1966
Frye, Charles Ray, Malaysia	1966
Frye, Kathy Bradley (Mrs. C.R.), Malaysia	1966
Cole, Roger W., Brazil	1966
Owensby, Ronell L., Venezuela	1966
Owensby, Annie Pack (Mrs. R.L.), Venezuela	1966
Compton, Bobbie Dale, Colombia	1966
Nowell, Grady, Honduras	1966
Nowell, Barbara Short (Mrs. Grady), Honduras	1966
Stephens, Jr., Thomas, Indonesia	1966
Stephens, Yvonne Yoder (Mrs. Thomas, Jr.), Indonesia	1966
Bragg, Faye Grace Helms (Mrs. K.R.), Japan	1967
Buckner, Charles Edward, Indonesia	1967
Braswell, Margaret Joan Owen (Mrs. G.W., Jr.), Lebanon	1967
Furr, Max Taylor, Peru	1967
Barron, Linda Ann Pierson (Mrs. J.R.), Ghana	1968
Johnson, Vera Laura Rose (Mrs. Paul Burke), Philippines	1968
Elmore, Lanny Monroe, Uganda	1968
Elmore, Brenda Jane Clay (Mrs. L.M.), Uganda	1968
Teems, Bob Aaron, French West Indies	1968
Rice, Herbert W., Indonesia	1968
Hoglen, Wilbur C., Venezuela	1969
Sorrells, Wayne Everett, N. Brazil	1969
Sorrells, Virgie Elizabeth Kirby (Mrs. W.E.), N. Brazil	1969
Parker, Gerald Keith, Switzerland	1969
Rowland, Wade Russell, Tanzania	1969
Greene, Robert Francis, Taiwan	1969
Yoars, Betty Catherine Alexander (Mrs. R.A.), East Asia	1969
Burnes, Ila Kathryn Batten (Mrs. Norman Norwood, III), Israel	1972
Waddill, Blanche Lucille Howard (Mrs. Thomas Albert), Zambia	1972
Harmon, Peggy, N. Brazil	1973

Staton, Jr., R. Clifford, Ethiopia	1973
Staton, Philecta Clarke (Mrs. R.C.), Ethiopia	1973
Seele, Lounelle, Taiwan	1973
Duncan, Ned L., Uruguay	1973
Elliott, Dorothy, Japan	1973
Fulbright, Ellis Grady, Zambia	1974
Fulbright, Ruby Ann Jones (Mrs. Ellis G.), Zambia	1974
Early, Paul D., Bahamas	1974
Gardner, C.K., Taiwan	1974
Gardner, Betty Little (Mrs. C.K.), Taiwan	1974
Gunn, Shirley Ann, Nigeria	1975
Steele, Craig A., South Brazil	1975
Steele, Ellen Barlow (Mrs. Craig A.), South Brazil	1975
McAlister, Martha A., Tanzania	1975
Hill, (Mrs. J. Allen), Philippines	1975
Reynolds, (Mrs. W. Ronnie), Argentina	1975
Colvin, James Robert, Madagascar	1975
Harthcock, (Mrs. Edward Gary), Antigua	1975
Thomas, Phyllis Dianne, Chile, Antofagasta	1976
Barrett, Lynn Madison (Mrs. J.W.), Hong Kong	1976
Boyd, Lester Charles, Tortola	1976
Teague, Jean McSwain, Jordan	1976
Miller, Sarah Hilda Herndon (Mrs. James, Jr.), Ecuador	1977
Tuttle, Robert Neil, Japan	1977
Adams, Martha Jean Morris (Mrs. John Hines), Panama	1977
Bridges, Tilden William, Taiwan	1977
Canady, Pride Thomas, Honduras	1977
Canady, Mary Susan Carr (Mrs. Pride Thomas), Honduras	1977
Barrow, Clifton Joe, Kenya	1977
Barrow, Faye Hardy (Mrs. Clifton Joe), Kenya	1977
Bizzell, Ginger, Nigeria	1977
Burleson, Charles D., British West Indies	1977
Davis, Patsy K. Venezuela	1977
Jones, Robert E. Honduras	1977
Kitts, Iva Nell, Japan	1977
McCoy, Larry R., Panama	1977
McCoy, Charlot Fox (Mrs. Larry R.), Panama	1977
Mincey, Betty Anne, Nigeria	1977
Oldham, Larry E., Dominican Republic	1977
Oldham, Elizabeth McCarthy (Mrs. Larry E.), Dominican Republic	1977
Reynolds, Charles E., Austria	1977
Smith, John W., Tanzania	1977
Smith, Christine Smith (Mrs. John W.), Tanzania	1977
Bates, Robert Keith, Chile	1978
Bates, Joyce Nell Sellers (Mrs. Robert Keith), Chile	1978
Brendle, Timothy Truette, French West Indies	1978
Brendle, Ava Abernethy (Mrs. Timothy T.), French West Indies	1978
Smith, Thomas L., Liberia	1978
Callis, Jr., Fred Daniel, North Brazil	1978
Callis, Nancy Bennett (Mrs. Fred D., Jr.), North Brazil	1978
Coker, Ronald Wayne, Belgium	1978
Elliott, Donna Jean (Mrs. Larry Thomas), Honduras	1978
Fisher, Charles Lonell, Philippines	1978
Herman, Michael Dennis, Colombia	1978
Herman, Betsy Newton (Mrs. Michael D.), Colombia	1978
Holden, Gregory Brian, Philippines	1978
Howell, Charles Herbert, Peru	1978
Howell, Gail (Mrs. Charles H.), Peru	1978
Hunter, Barbara Barnes (Mrs. Robert Cordell), Tanzania	1978
Huneycutt, Thomas, Austria	1978
Huneycutt, Sandy (Mrs. Thomas), Austria	1978
Law, Linda Roberts (Mrs. Thomas Lee, III), Paraguay	1978
Wellmon, Wayne Kenneth, Grenada	1978
Wellmon, Sylvia Polk (Mrs. Wayne K.), Grenada	1978
Ellis, Janie, Japan	1978
Long, David C., North Brazil	1978
Leagans, C. Ellis, Colombia	1978
Bane, III, John G., Italy	1979
Bane, Celia (Mrs. John G.), Italy	1979

Brisson, E. Carson, Israel	1979
Brisson, Lou Ann (Mrs. E. Carson), Israel	1979
Dunn, H. Wayne, Barbados	1979
Dunn, Peggy (Mrs. H. Wayne), Barbados	1979
Daniel, W. Amis, Kenya	1979
Daniel, Frances (Mrs. W. Amis), Kenya	1979
Fink, Mary W., Jordan	1979
Watts, R. Victor, Bophuthatswana	1979
Dallas, Fred Wayne, Spain	1980
Doyle, Rebekah Jane Hill (Mrs. Larry Stephen), Ecuador	1980
Honbarrier, Judy Kay, Ghana	1980
Ollis, Jack Edward, India	1980
Wood, Rufus Daniel, Philippines	1980
Benfield, Ray William, Austria	1980
Benfield, Evelyn York (Mrs. Ray William), Austria	1980
Senter, Mary Elizabeth (Mrs. Jesse George), Liberia	1980
Nowell, Charles Grady, Honduras	1981
Nowell, Barbara Ann Short (Mrs. Charles Grady), Honduras	1981
Charlton, Collis Deen Hill, North Brazil	1981
Corbitt, Vickie Lee Crotts, Kenya	1981
Ellington, Phillip Ward, South Brazil	1981
Ellington, Lois Holderman (Mrs. Phillip Ward), South Brazil	1981
Jones, Janet Carolina McManus (Mrs. Archie Valejo), Chile	1981
Kennedy, Donald Earl, Mexico	1981
Lopez, Dorothy Ann Elliott (Mrs. Michael Julian), Taiwan	1981
Phillips, Katherine Ann Lippard, Peru	1981
Yates, John Harvey, Kenya	1981
Yates, Bertie Ann Baggett (Mrs. John Harvey), Kenya	1981
Bailey, Diann E., Chile	1982
Easley, Dale H., Kenya	1982
Harris, M. Lynne, Japan	1982
Hiott, Marie A., Belgium	1982
Hipps, Richard S., South Brazil	1982
Hipps, Patricia Ann McIntosh (Mrs. Richard S.), South Brazil	1982
Johnson, Dorothy Elizabeth Wells (Mrs. Hershel C.), Japan	1982
Maltsberger, David C., Peru	1982
McEntire, Mark H., Zambia	1982
Morrison, Charles P., Ivory Coast	1982
Morrison, Mary Kaye Barden (Mrs. Charles P.), Ivory Coast	1982
Poole, David B., Taiwan	1982
Summey, Keith L., Honduras	1982
Sweatman, Deen D. Walker (Mrs. Clinton W., Jr.), Zambia	1982
York, Ted E., Ivory Coast	1982
York, Carla Frances Andrews (Mrs. Ted E.), Ivory Coast	1982
Mills, Kenneth E., Philippines	1982
Mills, Jeanne M. Gulledge (Mrs. K.E.), Philippines	1982
Branscome, Michael W., Venezuela	1983
Branscome, Linda P. O'Bryant (Mrs. Michael W.), Venezuela	1983
Campbell, Vida G. Potts (Mrs. Charles G.), Philippines	1983
Greene, Dexter E., South Africa	1983
Larson, Maria A. Clark (Mrs. J. Franklin), Belgium	1983
Oakley, Phillip S., Benin	1983
Oakley, Elizabeth Clayton (Mrs. Phillip S.), Benin	1983
Sutherland, Kandy Maria Queen (Mrs. Donald D.), Switzerland	1983
Goss, B. Stephenson (Steve), Japan	1983
Goss, Phyllis J. Johnson (Mrs. B. Stephenson), Japan	1983
Thorpe, Patricia S. Chamberlain (Mrs. B. Wayne), Nepal	1983
Bennett, Troy Carson, Tanzania	1984
Broughton, Durwood L., Ivory Coast	1984
Knight, Jr., Fletcher H., Yemen	1984
Knight, Judy M. Lawrence (Mrs. Fletcher H., Jr.), Yemen	1984
Swanner, Charles P. Uruguay	1984
Vick, Beverly D. Hawkins (Mrs. Clifford R.), Belgium	1984
Jones, Robert E., Senegal	1984
Boyd, Lester C., Surinam	1984
Helms, Jr., Kenneth D., Spain	1984
Helms, Martha J. Culp (Mrs. Kenneth D., Jr.), Spain	1984
Key, Elena C. Cowsert (Mrs. J. Guy), South Brazil	1984
Norman, Mickie J. Wilkinson (Mrs. Robert), Uganda	1984

Kirk, J. Thomas, Portugal	1984
Buchanan, Regina D., Uruguay	1984
Smith, Janice M. Rowland (Mrs. David B.), Ecuador	1984
Joseph, Anita Kaye Marshburn (Mrs. James Edwin), Brazil	1984
Parks, James Walter, Chile	1984
Parks, Wanda Jeannette Connell (Mrs. James Walter), Chile	1984
Smith, Francis Gurley, Chile	1984
Smith, Bonnie Frances Lunsford (Mrs. Francis Gurley), Chile	1984
Russell, Herman Wright, Malawi	1984
Russell, Patricia Joye Chrissman (Mrs. Herman Wright), Malawi	1984
Newton, Roger Everette, Norway	1984
Lane, Evelyn Ruth, Tanzania	1984
Threatt, Gary H., Botswana	1985
Andrews, Sue Page (Mrs. Carl Frank), Burkina Faso	1985
Collins, Debra Y. BSPH, El Paso, Texas	1985
Connell, Dennis W., Japan	1985
Connell, Deborah C. Spence (Mrs. Dennis W.), Japan	1985
Gambill, Christopher R., Taiwan	1985
Gambill, Joy D. Martin (Mrs. Christopher R.), Japan	1985
Hodges, Jr., Jack R., Gaza	1985
Hodges, C. Shawn Patton (Mrs. Jack R., Jr.), Gaza	1985
Roberts, Debra L. Pety (Mrs. Robert E.), Uruguay	1985
Childress, Roger, Zimbabwe	1985
Childress, Rose Ann Barringer (Mrs. Roger), Zimbabwe	1985
Blount, Linda Ann Powers (Mrs. Richard Edward), Thailand	1985
Hensley, Robert C., Panama	1985
Hensley, Betty Jo Carroll (Mrs. Robert C.), Panama	1985
Reynolds, Lonnie Austin, Spain	1985
Davis, Cynthia Anne Crisp (Mrs. Earnest Cleburne, Jr.), Hong Kong/Macao	1985
Hefner, Robert Christopher, Equatorial Brazil	1985
Hefner, Phyllis Jo Hardin (Mrs. Robert Christopher) Equatorial Brazil	1985
Carothers, Ronald, Guatemala	1985
Carothers, Margie L. Williams (Mrs. Ronald) Guatemala	1985
Plummer, Robert J., Dominican Republic	1985
Plummer, Linda H. Brown (Mrs. Robert), Dominican Republic	1985
Russell, James D., Japan	1985
Russell, Dale Woodside (Mrs. James), Japan	1985
Ward, Zollie Franklin, South Africa	1986
Ward, Patricia Ann Brown (Mrs. Zollie), South Africa	1986
McCracken, Ronald Wayne, Dominican Republic	1986
McCracken, Angelia Meg Beane, Dominican Republic	1986
Alexander, Mark Steven, Argentina	1986
Bradley, Karen Denise Clayton (Mrs. Randy Dean), Argentina	1986
Cook, Frances Elizabeth, Paraguay	1986
Howard, Cynthia Ruth, India	1986
Ingram, Chris Alan, Uruguay	1987
Brinkley, Matthew Wayne, Bolivia	1987
Pruitt, John Wesley, Trinidad	1987
Pruitt, John, Caribbean Basin	1987
Schmidt, Martha Jones (Mrs. Bruce), Kenya	1987
Smith, Mark Hoyle, Dominican Republic	1987
Hatfield, Menda Sue Godfrey (Mrs. Daniel), Panama	1988
Angus, Vickie Johnson (Mrs. Eugene), Brazil	1988
Summey, Keith L., Jordan	1988
Wall, Roger C., Jordan	1988
Wall, Trudie Reid (Mrs. Roger), Jordan	1988
Valerio, Lee Ann Garland (Mrs. Raul), Mexico	1988
Childers, Marty Keith, Bolivia	1988
Childers, Melissa Vaugh (Mrs. Marty), Bolivia	1988
Forrester, Clifton, Peru	1988
King, Paula (Mrs. Steven), Argentina	1988
Vaughn, Kim Davis (Mrs. Timothy), West Germany	1988
Copple, John Thomas, Nigeria	1988
Copple, Kathryn (Mrs. John), Nigeria	1988
Kuykendall, Debra Lynn McNeely (Mrs. Duane), Korea	1988
Harvey, Connie Turpin (Mrs. Donald), Chile	1989
Key, Ronald Ray, Gambia	1989
McWhite, David Allen, Ecuador	1989
Rhodes, Linda Pamela, Zambia	1989

Smith, Randall, Philippines	1990
Smith, Debra (Mrs. Randall), Philippines	1990
Tomlin, Charles Joseph, Germany	1990
Tomlin, Teresa (Mrs. Charles Joseph), Germany	1990
Sprouse, Benjamin, Brazil	1990
Sharpe, Cecelia Ann, Yemen	1990
James, Stephen Samuel, North Asia	1991
Bodenheimer, David Gorrell, Hungary	1991
Lethco, Jerry Donald, South Brazil	1991
Ford, Walter, Zambia	1991
Ford, Jacquelyn Napier (Mrs. Walter), Zambia	1991
Ellison, Janet Carson (Mrs. Robert), Nigeria	1991
Pratt, Catherine Howell (Mrs. Zane), Central Asia	1991
McCracken, Lynn, East Asia	1991
Baker, Anita Lynn Powell, Ivory Coast	1991
Rutledge, Kevin Dwayne, Eastern Europe	1991
Cocila, Jr., Benedict John (B.J.), Europe	1992
Crawford, William Louis, Brazil	1992
Crawford, Grace Faye Hoyle (Mrs. William), Brazil	1992
Feild, Ellen Ashley Powell (Mrs. Stephen), Paraguay	1992
McCurry, Judith Eileen Horne (Mrs. James), Central Asia	1992
McNeill, Darlene Mac Craig (Mrs. Joseph), Brazil	1992
Kitchin, Phillip Edgar, Belgium	1992
Kitchin, Myra Lynn Carlisle (Mrs. Phillip), Belgium	1992
Brady, John Thomas, North Africa	1993
Brady, Jenny Lee Farrar (Mrs. John), North Africa	1993
McNiel, Mark Lee, Germany	1993
Crane, Renee Ritchie Adams (Mrs. David), Kenya	1993
White, Carmen Hood (Mrs. Frank), Indonesia	1993
Taw, Roby Lee Vest (Mrs. Raymond), East Asia	1993
Bullington, Karen Patricia William (Mrs. Phillip), Dominican Republic	1993
Baker, Charles Alan, Central Asia	1993
McElrath Elizabeth Ann Mills, Morocco	1993
Sweatman, Deen Walker (Mrs. C.W.), Swaziland	1993
McIntyre, Roy Clarence, Bangladesh (SBC)	1994
Collins, John Stephen, Hong Kong (SBC)	1994
Stocks, Ralph, Europe (SBC)	1994
William, Sharon Kay, Taiwan (SBC)	1994
Gullis, Jr., Wesley Gene, Southern Asia and the Pacific (SBC)	1994
Cline, Jr., Robert Edward, Central Asia (SBC)	1994
Wester, Karen Annette, East Asia (SBC)	1994
Blanton, David, Taiwan (SBC)	1994
Burnette, Richard, Thailand (CBF)	1994
Ogburn, Beth (Mrs. Tom), Thailand (CBF)	1994
Gribble, Benjamin Wesley, Philippines	1995
Brooks, Randal Keith, East Asia	1995
Springle, Robert Marion, Central Europe	1995
Springle, Barbara Carlyle (Mrs. Robert), Central Europe	1995
Springer, Karen Allene, Burkina Faso	1995
Millar, Keith Douglas, Mexico	1995
Travis, Pamilia Lynn Cockman (Mrs. Keith), Costa Rica	1995
Cearley, Thomas Wayne, Chad	1995
Cearley, Carol Faye Rierson (Mrs. Thomas), Chad	1995
Southern, Daniel Ray, East Asia	1995
Southern, Donna Beth Cooke (Mrs. Daniel), East Asia	1995
Ward, Ronald Mark, CSI-Central	1995
Reynolds, Lonnie Austin, Spain (reappointed)	1995
Bentley, Thomas, International Service Corp	1996
Bentley, Muriel (Mrs. Thomas), International Service Corp	1996
Booth, James, Cooperative Services International	1996
McCrary, Beverly, East Asia	1996
Proctor, David, South Korea	1996
Wyatt, Marc, Thailand	1996
Wyatt, Kim (Mrs. Marc), Thailand	1996
Mauney, Richard Steadman, Romania	1997
Allen, Todd Fitzgerald, Central & Southern Asia	1997
Allen, Mrs. Todd Fitzgerald, Central & Southern Asia	1997
Bennett, Sharon Peek (Mrs. James David), Central & Southern Asia	1997
Boone, Amy, Southern Africa	1997

Brinkley, Matthew Wayne, Peru (reappointed)	1997
Johnson, Philip Howard, Honduras	1997
Powell, Mark Nelson, Uganda	1997
Powell, Kathy Miranda Craddock (Mrs. Mark), Uganda	1997
Stamey, James Bradley, Russia	1997
Stamey, Lori Anne McSwain, Russia	1997
Witmore, Myron Lynn, Southern Asia	1997
Walker, James D., Northern Africa & Middle East	1997
Walker, Rebecca (Mrs. James), Northern Africa & Middle East	1997
Beddingfield, Aaron, West Africa	1998
Beddingfield, Dorothy (Mrs. Aaron), West Africa	1998
Bingham, Heather, Mexico	1998
Brannon, Stephen J., Central & Southern Asia	1998
Burns, Jack, South Korea.....	1998
Burns, Janet (Mrs. Jack), South Korea	1998
Clemmons, Thomas, Middle America.....	1998
Cox, David, Eastern Africa	1998
Cox, Joy (Mrs. David), Eastern Africa	1998
Edwards, Melanie, Western Republics	1998
Flowers, C. Scott, South Africa	1998
Hardin, David, Tanzania	1998
Hendrix, Ashley, Mexico	1998
Hill, Barry, South Africa.....	1998
Hill, Linda (Mrs. Barry), South Africa	1998
Hoopes, Diana (Mrs. Albert), Philippines-Luzon	1998
Malpass, Sarah, Western Europe.....	1998
Parker, Christopher, Phiippines-Luzon.....	1998
Poe, Gregory, South Africa	1998
Perry, Lisa R., Asia.....	1998
Poe, Hannah (Mrs. Gregory), South Africa.....	1998
Porter, Alberta (Mrs. Lawrence), Uganda	1998
Shipman, Michael, Southeast Asia & Oceania	1998
Smith, Roy A., South Africa	1998
Smith, Shirley (Mrs. Roy), South Africa	1998
Willett, Terry, Western Europe	1998
Collins, Audrey, Central & Southern Asia	1999
Fisher, Lee Carol (Mrs. Kenneth), Central & Southern Asia	1999
Hall, Lawrence W., Central & Southern Asia	1999
Harrell, Clarence, Southeast Asia & Oceania	1999
Harrell, Brenda, Southeast Asia & Oceania	1999
Henry, Nathan L., Sr., Southeast Asia & Oceania	1999
Holbrook, Paul H., Northern Africa & Middle East.....	1999
Hofecker, Melinda Sue (Mrs. Glen), Central & Southern Asia	1999
Lovin, Jeffrey C., Central & Southern Asia	1999
Webb, Misty Dawn, Asia.....	1999
Young, Terry W., Southeast Asia & Oceania.....	1999

STUDENTS PREPARING FOR CHURCH-RELATED VOCATIONS

CAMPBELL UNIVERSITY

Phillip Addison, Buies Creek
Darrin C. Allen, Coats
James Wilson Allen, III, Raleigh
Arthur E. Baetzler, Lillington
Lori Dianne Barbour, Smithfield
Joshua Ryan Benfield, Buies Creek
Christopher B. Blackwell, Buies Creek
Richard Todd Blake, Buies Creek
Rowland Bowen, Coats
Justin M. Bowman, Buies Creek
Brian Burroughs, Clayton
Matthew R. Carroll, Buies Creek
William Brian Clark, Matthews
Marvin T. Clowney, Sr., Clinton
Daniel Cole, Buies Creek
Brian Jeremy Coleman, Buies Creek
Jonathan David Collins, Buies Creek
Jonathan Cook, Buies Creek
Ronald Phillip Cox, Buies Creek
James Ben Currin, Buies Creek
Andrew A. Dalton, Buies Creek
Bryan Keith Day, Buies Creek
Lindy Gail Denning, Coats
Steven Craig Dilday, Buies Creek
Adrian Lee Dixon, Garner
Brooks Lee Dixon, Morehead City
James Gregg Edwards, Bunnlevel
Christopher Brett Evans, Fayetteville
Michelle Gause, Fayetteville
Robbie Lynn Gibson, Cameron
Margaret-Ann Green, Buies Creek
Ashley W. Hale, Buies Creek
Courtney A. Hester, Buies Creek
Ray Nance Howell, IV, Buies Creek
Jonathan Hutchins, Buies Creek
Henrette Johen, Raleigh
Jonathan W. Johnson, Erwin
Rochelle C. Johnson, Hope Mills
Paul Kennedy, Holly Springs
Crystal Lewis, Buies Creek
Rachel E. Luck, Buies Creek
Robert Andre Manning, Buies Creek
Robert Eric Mellott, Dunn
Carlton S. McDaniel, Jr., Raleigh
Christopher Carlton Moore, Buies Creek
Charles Jeffrey Morrison, Buies Creek

James Robert Murphey, Buies Creek
Justin Colin Nale, Buies Creek
Angela K. Navey, Buies Creek
Joseph M. Needham, Buies Creek
Thai-Hoa T. Nguyen, Raleigh
Megan E. Nichols, Buies Creek
Jonathan D. Parker, Buies Creek
William Edwin Perkinson, Buies Creek
Steven M. Pierce, Lillington
Ashley J. Poole, Buies Creek
Deborah Powell, Smithfield
April Gail Price, Buies Creek
Jennifer Leigh Price, Buies Creek
Rona Privette, Clayton
Barbara Mae Proctor, Buies Creek
Virginia Caroline Proulx, Buies Creek
Jonathan Rape, Buies Creek
Scott Eric Reavis, Buies Creek
Carolyn M. Richards, Buies Creek
Ryan J. Richmond, Buies Creek
Micah B. Royal, Buies Creek
Ricky Lee Sartain, Troutman
Joel David Schlieman, Buies Creek
Daniel Thomas Shronce, Buies Creek
Jennifer Leigh Sinclair, Buies Creek
Amie E. Smith, Buies Creek
Cynthia Gail Smith, Hillsborough
Cary S. Snelling, Buies Creek
Jennifer Stallings, Buies Creek
George Robert Still, III, Buies Creek
Sharon Swann, Fayetteville
Francie Marie Swickrath, Buies Creek
Lauren Elizabeth Tucker, Buies Creek
James D. Upchurch, Buies Creek
James Matthew Vaught, Buies Creek
Joseph P. Wachter, Roxboro
Charles A. Wade, Buies Creek
Ann M. Walker, Buies Creek
Mary P. Walker, Buies Creek
Michelle Elaine Waters, Buies Creek
Elizabeth Whorley, Buies Creek
Joshua M.S. Williamson, Buies Creek
James Willoughby, Hope Mills
Angela Denise Wilson, Buies Creek
Amy E. Winburn, Buies Creek

CHOWAN COLLEGE

Michael B. Bailey, Windsor
Jennifer Barnes, Charlotte
Lindsay Caroline Comstock, Fayetteville
Richard Darrel Davis, Pendleton

Edward L. Harris, Murfreesboro
Tammy Harris, Murfreesboro
David Paul Mercer, Beulaville
Jeremy Vess, Salisbury

GARDNER-WEBB UNIVERSITY

Rhiannon Jean Adams, Sparta
Jerry Allen, Salisbury
Ignacio Arana, Boiling Springs
Staci Bain, Sneeds Ferry
Tyler Baldwin, Albemarle
Dallas Bare, Greensboro
Jeremy Berger, Jefferson
Robin Ann Biser, Rocky Mount
Kelly Bland, Williamston
Ruth Ann Boger, Boiling Springs
Todd Bolin, Ellenboro
Erin Boyd, Mooresville
Johnny Bradley, Albemarle
Rickie Terrance Bradley, Cary
Brian Eugene Brooks, Shelby
Adam Burgess, Hickory
Karen Burnette, Sylva
Robert Canipe, Vale
Amber Carroll, Archdale
Brandon James Carter, Lincolnton
Scott Chenevey, Statesville
Callie Ann Cloud, Black Mountain
Carmen Cornetto, Elon College
Sarah Cox, Trinity
Sheryl Cox, Randleman
Robert Crawford, Shelby
Andrew Day, Concord
Gabriel Donaldson, Statesville
Sarah Donaldson, Statesville
Lindsay Elizabeth Downs, Casar
Lévi Efird, New London
Curtis Vincent Erskine, Hickory
Kenneth Michael Ford, Gastonia
Jonathan Edward Foster, Hayesville
Emilee Fox, Granite Falls
Timothy Lee Gouge, Granite Falls
Jonathan Cline Graves, Graham
Amy Elizabeth Grayson, Gastonia
Ashley Hager, Mount Ulla
Katie Hampton, Bryson City
Jordanna Hart, Hickory
Robert Ray Hefner, Forest City
Melisa Dawn Henderson, Murfreesboro
Julie Hensley, Burnsville
Scott Henson, Iron Station

Jada Anne Hipp, Boiling Springs
Robert Dean Hudson, Shelby
Harold Wayne Hutchins, Bostic
Scott Johnson, Trinity
Teyanna Joyce, Ramseur
Leah Kazantzis, Wilmington
Audrey King, Winston-Salem
Walter Clyde Kirkland, Dallas
Brad Knox, Washington
Steven Lambert, Bryson City
Timothy Alan Lee, Shelby
Kelly Long, China Grove
Desiree Lauren Lulay, Murphy
Joann McAbee, Charlotte
Greg McClure, Iron Station
Robert McCrary, Mt. Airy
Brandon Keith McKoy, Burgaw
Walter Miller, Shelby
Jacob Myers, Shelby
Terre Nahm, Charlotte
Jeremy Eugene Nance, Vale
Jason Keith Neill, Cherryville
Laura Newberry, Murphy
Tatum Owens, Summerfield
David Madison Pace, New Bern
Lester Denver Parker, Shelby
Josh Parrott, Gastonia
Marissa Parsons, Jamestown
Kris Patton, Maiden
David Pendergrass, Boiling Springs
Laura Phelps, Richmond
Jeff Porter, Highlands
Alva Powell, Greensboro
Michael Rast, Trinity
Melissa Reams, Morresville
Samantha Sain, Lincolnton
Allison Sellers, Huntersville
Sarah Shong, Harrisburg
Jason Shrader, Kannapolis
Daniel Benjamin Smith, Nebo
Jonathan Spangler, Kernersville
Ryan Stamey, Kannapolis
Steve Staton, Hickory
Bob Stephens, Shelby
Michael Taub, Rutherfordton

James Taylor, Connelly Springs
Daniel Scott Thomas, Boiling Springs
Hanh My Tran, Charlotte
Jenny Treadaway, Charlotte

Tim Walker, Mooresboro
Aleasha Winters, Spruce Pine
John Wooten, Shelby

MARS HILL COLLEGE

Rudolph Alexander Ashton, IV, New Bern
James Robert Atkinson, Newton
David Thomas Clements, Swannanoa
Joe Keith Edwards, Burnsville
Lori Anne Edwards, Marshall
Jason Carroll Ennett, Sneads Ferry
Bobby Ray Fisher, Forest City
Selena Jeannette Hilemon, Bakersville
Cora Jill Marlowe, Union Mills
Benjamin Joshua Phillips, Raleigh

Kelvin Charles Raeford, Asheville
Daniel Paul Simmons, Leland
James Andrew Stables, Charlotte
Shawn Michelle Stephens, Asheville
John Patrick Thomas, Asheville
Frankie Edward Uebelacker, Newton
Chadwick Milton Whitley, North
Wilkesboro
Nathan Forrest Winters, Forest City

MEREDITH COLLEGE

Loretta Batiste, Raleigh
Samantha Curley, Fayetteville
Kylene Dibble, Pilot Mountain
Amy Pleasants, Goldsboro

Kim Smith, Wendell
Alicia Thompson, Ahoskie
Melissa Willard, Kernersville

WAKE FOREST UNIVERSITY

Jeremy M. Bishop, Hamlet
Michael Coblin, Charlotte
Amber Elizabeth Cockman, Robbins
Amelia Kay Fulbright, Greenville
Meredith Scott Goodwin, Wilmington
Arun Kumar Gopal, Gastonia
Abner Brian Harrington, Fairmont
Megan Michele Horton, Rougemont
Michael Reagan Humber, Wake Forest
Laura Christine Hurd, Winston-Salem

Cureton McKinzie Johnson, Fayetteville
Kelvin Louis Jones, Winston-Salem
Nathan Elliott Kirkpatrick, Boone
Ethan Claude Lindsay, Granite Falls
Richard Elliott McDonald, Greensboro
Nancy J. Metcalf, Winston-Salem
Matthew Troy Phillips, Charlotte
Daniel James Sellner, Lewisville
Amine Elizabeth Tharrington, Henderson

WINGATE UNIVERSITY

Matthew Scott Blair, Wilmington
Lucille Kauffman Blizzard, Matthews
Robert Ashton Broome, Rockingham
Daniel Keith Campbell, Candor
Heather Michelle Campbell, Rockingham
Benjamin Wesley Davis, Kannapolis
Matthew Tanner Everhart, Charlotte
Terrence Glenn Foss, Ash
David McLinden Hancock, Charlotte
Robert Christopher Hawks, Linwood
David A. Justiss, Charlotte
Ashley Paige Lantz, Hoffman
John Morris Lawing, Maiden
Phillip Daniel Little, Monroe

Lisa Marie Moore, Kannapolis
Matthew Carroll Munday, Wingate
Christopher D. Orr, Matthews
Eddie S. Parsons, Monroe
William P. Rave, Cary
Stephen Wayne Rector, Monroe
SandyJo Dorothea Rogers, Bessemer City
James Scott Russell, McLeansville
Marcus Starnes, Kannapolis
Sarah Elizabeth Varda, Weddington
Tanya Michelle Vincent, Charlotte
John Christopher Wallace, Peachland
Adam Joseph York, Monroe

CAMPBELL UNIVERSITY DIVINITY SCHOOL

Keith Scott Abernathy
John Allen Adams
James William Allen
Paul Jeffrey Allen
Amy Strader Andrews
Billye Kim Ballard
Christopher Kent Beaver
Cassandra Faye Bennett
Russell Lynn Bettini
David Anthony Betts
Jo Chamblee Bjorling
Giles Elery Blankenship
Thomas Harvey Bounds
Lynette Wylie Bracey
Jason Patrick Braswell
Christina Denise Brown
Stanley Dixon Brown
Pedro Antonion Bueno
Cynthia Brownd Buffaloe
Patricia Diane Buie
Ivan Johnson Byrd
Robert Gentry Byrd, II
Christopher William Carson
Timothy Scott Chase
Sarah Lawrence Childers
Harvey Millard Clayton
David Anthony Clippard
Patricia Ann Coley
Michael Carl Cox
Cara Lynn Croom
Melissa Lynn Culbreth
Kenneth Neil Davis
Bruce Hervey Dayton
Johnny Millard Doyle, III
Irma C. Duke

Melanie Brooke Edwards
Philip Todd Elliott
Matthew Blake Faw
Jason Keith Gantt
Alexander V. Goncharov
Spencer Anthony Good
Roxann Lynn Granger
Duwayne Alfred Grimm
Dell Nelson Hagwood
James Oscar Hagwood, IV
Carlyle Clayborn Hall, Jr.
Amy Elizabeth Hardee
Stephen Charles Harding
Vernon Albert Harkins
Melvin Urbane Harmon, III
Jeffrey Carter Harris
Joy Lynn Heaton
Cynthia Adele Henderson
Randell Lionel Hendsen
Luther Frank Hensley
Amanda Lee Hill
Lindsi Thomas Hines
Johnny Woodrow Ikner
Melinda Faye Ivey
Lori Bunn Janke
William Stanley Jenkins
Laura Lee Kidwell Jones
Teale Crumpler Jordan
Melinda Locklear Kamaka
Joy Allegra Kassas
Annette Kay Kirk
Julia Stanaland Ledford
John Keith Little
Malcolm Todd Lowe
Algje Flake Martin, III

Henry Kevin Maxwell
Meghan Susan McSwain
Jeffrey Glenn Mercer
Anthony Wayne Mitchell
Craig Lee Morrison
Kristen Lea Muse
Stephanie Margaret Needham
Terry-Michael Newell
Mickie Jean Norman
Melissa Carol Oliver
Lisa Lynn Orr
D.L. Page, Jr.
Rhonda Proctor Page
Angela Jessup Partin
Kerry Quay Peeler
Karen Fay Peterson
Bruce Postell Powers, IV
Traci Bunn Powers
Allene H. Rackley
Charles Exum Rambeau, Jr.
Rudra Persaud Ramphal
Shauna Lyn Rhoton
Bonnie Jo Robbins
Linda Purvis Robbins
Laurie Wynn Robinson
Susan Godbold Rogerson

Reginald Aaron Rushing
Gina Sue Russ
Jennifer Kristie Sessoms
Barry Dewitt Shaffner
Kenneth Mark Sherin
Amy Rebecca Slusher
Ray David Smeltzer
Joseph Karel Stertz, Jr.
Jason Edward Stone
Matthew Lewis Storie
Melaine Kilby Storie
Kimberlee Carter Strickfaden
Jimmie LeGrande Suggs, Jr.
Christopher Kealii Surigao
Michael Coleman Therrell
Donna Rene Thomas
Matthew Stewart Thomas
Daryl Wayne Trexler
George Layne Wallace
Shane Hays Wallace
Matthew James Walton
Stephen Allen Webb
Curtis William Worshek
Elizabeth Ann Wright
Patricia Sarratt Wright
Jonathan Lane Yarboro

M. CHRISTOPHER WHITE SCHOOL OF DIVINITY – GARDNER-WEBB UNIVERSITY

Jeremy Chad Absher
Randy Lee Adams
Fred Julius Alexander, III
Cynthia Michelle Alford
Brian Joseph Alverson
Jeremy Karl Amick
Amy Joanna Armstrong
Angela Dawn Arney
Jodi Melissa Baughn
David Michael Beeler
Gregory Luther Bell
Stanley Todd Bolin
Kevin Dale Boone
Richard Franklin Bowling
Ernest Lee Brown
Clarence Thomas Byrd
Daniel Stephen Call
Thomas Cecil Calton
Laura Mae Canupp
Cesar Carhuachin
Brian Douglas Childers
Patrick Neal Clayton
Gabriel Peter Clevenger

Leah Robinson Clevenger
Osiel Cocareli
James Allen Cohn
Debra R. Collazo
Eric Daniel Collins
Tammy Lynn Condrey
Lee Vernon Coyle
Carol Louise Dalton
Jonathan Eric Davis
Linda Grace Marlow Davis
Benguang Bright Du
Terri Lynn Ducker
Terry Cecil Dugger
Christopher David Ehrlich
Steven Lonnie Fain
Charles Jason Farr
Clinton Alexander Feemster
Pablo Andres Fernando
Christopher Scott Fox
Bernard Louis Frederic
Brian Eugene Gandy
Ronald Matthew Garner
Paul Robert Gilliam

David Brian Gladson
Jill Renee Good
James Ewart Graham
Royce Michael Hall
Richard Lee Hamrick
Thomas Al Hardin
Beverly Jean Hatcher
David Patrick Hawes
Robert Scott Hayes
Elizabeth Summers Heffner
Sandra Hollifield Hood
James Robert Hope
Rebecca Gay Horner
Tommy Lee James
Shane Allen Kirby
William Warren Leathers
Paul Christopher Leigh
Amy Arrowood Lin
James Austin Lybrand, III
Stewart Robert Mauck
Keith Gordon McKinney
Michael James Mustian
Haynswarth Lawton Neely
Michael Eugene Newton
Raymond Charles Osborne

Billie Marie Parkhurst
Charles Wesley Parrott, IV
Douglas Neal Payne
Tracee Alala Pearson
Jeffrey Lynn Pethel
Robert Edward Petree
Pamela Johnson Phillips
Edwards Leary Piercy
McFarland Remy
John Andrew Riley
Lawrence Junior Roseboro
Johnny R. Sawyer
Johnny Searight
Carolyn Susan Sears
Laura Lynn Senter
Michelle Allison Setzer
Michael Eugene Shea, Sr.
Jerry Shelton
James Louis Smith
Michael James Smith
Timothy Shawn Spencer
Steven Todd Taylor
Michael Wayne Townsend
Diane Drew Tucker
Charles Leon Webber

WAKE FOREST UNIVERSITY DIVINITY SCHOOL

Allison B. Baldwin
Al Barnes
Ann W. Brinson
Robin E. Brooks
David M. Brown
Linda Browne
C. Stanley Cross, Jr.
Judy Dowdy
Jocelyn Foy
Kristin D. Gerner
Jennie L. Hemrick
Brandon C. Jones
Amy Joyner
Margaret Matthews

Christopher E. McCoy
Elizabeth R. Parker
Susan E. Parker
Jessica L. Powell
Jeanette S. Quick
Megan A. Ramsey
Cynthia L. Smith
Joanne L. Swanson
Bradley Tharpe
Sarah G. Weaver
Elinor Wilburn
Stephanie Wyatt
Nathan H. Yoder

GOLDEN GATE BAPTIST THEOLOGICAL SEMINARY

Mary Nan Ollis
Tim James Veeck

MIDWESTERN BAPTIST THEOLOGICAL SEMINARY

Larry Dunn
Darlene Leatherwood
Steve Paschall
Harold Pruitt

Daniel Stephens
Ellen Stickland
Louis Walker, Jr.
Stephen Wilks

NEW ORLEANS BAPTIST THEOLOGICAL SEMINARY

Larry Edward Baker
Harold Terrez Bost
Robert Everett Brooks
Phillip Bullard, Jr.
James Samuel Burton, Sr.
Christine Jones Cole
Matt Henderson Futch
Donald Nicholas Gilliam
Gary Lee Greene
Larry Everette Hardin
Randall Lee Medford

Lynn Ellsworth Midkiff, III
Craig Steven Mintz
Richard Earl Murray
Wilchelson Jean Noel
Christopher Anderson Reed
Michael Todd Surratte
Hellon Elizabeth Taylor
Eric Lee Thomason
David Bryan Turner
Travis Earl Wright

SOUTHEASTERN BAPTIST THEOLOGICAL SEMINARY

Willis John Bennett Adair
Johnnie Mae Adams
Keith Alan Aguila
Brian Dennis Alexander
Douglas Lee Alexander
Mark Wayne Alexander
Anthony Wayne Allen
Jerome M. Anderson
Rebecca Jane Anderson
Andrew Timothy Andrews
John Rushman Bunting Andrews
Chad Remod Armstrong
Werter Lindbergh Arrington, Jr.
Charles Brad Arrowood
Bruce Riley Ashford
Karl Najib Assad
Kennan Allan Atkinson
Angela Aultman
Glennis Scott Baker
James Richard Baker
Scotty Lee Baker
William Christopher Baker
Christopher Darrin Ballard
Karen Renee Barbour
Richard Barry Barbour
Cheryl Katherine Barrow
John E. Bateman
James Donald Bates
Terry Dallas Batten

Stephanie Michele Beach
Lonnie David Bell
Bennie Morrow Bellflower
Mark Orin Belue
Kathy Hall Bennett
Willie James Best
Philip Christian Biles
Andrea Jacqueline Bishop
John Paul Bishop
James Lee Black
Nathan Alan Black
Katherine Louine Blackmon
Billy R. Blakley
Matthew Harvey Blaxton
Jeffrey Francis Blaylock
Robert Philip Blinson
Michael Duane Boarts
Brian David Bohannon
Brent Lee Bolick
Todd Christopher Bolton
Dawn Waida Bonner
Spencer Travis Boovy
Lynn Lunsford Bowen
Gregory Alvin Bowers
Jesse Michael Boyd
Barron Ross Bradley
Andrew Allen Brafford
Kenneth Lee Branch
Jonathon Edward Braswell

Ira Lee Brewster
Tommy P. Bridges
Colon Allen Britt
Donald Reece Brock
Matthew Scott Brogli
Clarence Dale Brooks
Eddie Allen Brookshire
Richard Arthur Brothers, Jr.
Monty Lee Brown
Ronnie Clinton Brown
Thomas Clayton Brown
Timothy Earl Brown
David Gray Bruce
Larissa Hooks Bryant
Clarence B. Bunting
Clay Parks Burgess
McComas B. Burgess
Stephen Franklin Burrell, Jr.
Sherry Leigh Burrows
Cele Caroline Burt
Travis Griffith Burt
Charles John Busada
Brian Woody Busch
Barry Lynn Byrd
Debra Sue Byrd
Johnny Ingram Byrd
Lori Anne Calloway
Debra Louise Campbell
Joseph E. Canady
Andra Mark Canipe
David Scott Carns
Gregory Thomas Carpenter
Apryl Denise Carrigan
Cky John Carrigan
Jennifer Ann Carter
George Eric Cartrette
George Robert Castle
Elvin Wayne Caviness
Johnnie Stewart Champion
Chad Nichols Chandler
Bryan G. Chapman
Daniel William Chappell
Timmy Ray Chavis
Larry Eugene Cheek
Roger Dean Chilen
Christopher Brandon Choate
Chuan-Sun Chou
David Levon Christian
Angela Marie Clifton
Jeremy Troy Clifton
Michael David Clifton
Steffani Michelle Coates
James Milton Cockman
Wayne Douglas Cole
Deborah Lou Coley

Toby Franklin Coley
Wendy Michelle Coley
Stephen Keith Collins
Dennis James Conner
Eddie Walton Cook
Eric David Cook
William Lee Cook
Al Louis Cooper
Stuart Eugene Corle
Christopher Shane Cornette
Diane Rowland Cox
Jody Shane Cox
Samantha Anne Cox
William Arthur Cox
Coy E. Craig
John Philip Crane
Michael Ray Craver
John Eric Crawford
Alan Phillip Creason
Brett Robert Crimmel
George Roberts Crute
William Michael Daniel
Michael Joseph Daniels
James Harold Danielson
Daniel Jay Daughtridge
Damon Carl Davenport
Debra Malpass Davis
Ronnie Earl Davis
Wendell Ray Day
Cindy Pennell Dean
Judith Anderson Dengler
Robert Ollie Denny
Terri Renee Denny
Terry Taft Dickens
Charles Fletcher Dickerson
Christopher Neal Dickerson
Hal Glenn Dickerson
Heather Marie Dillard
Joseph Trent Dollyhigh
Matthew Stephen Dorsey
Kenneth Duane Dowdy
Peter A. Doyle
Anita Gail Drum
Andrew Keith Dunkerton
Arnell Issac Dunn
Robert Alden Dunn
Tannis Shuffler Dunn
Robert Benjamin Durand
Kathryn Elizabeth Early
Joe Mack Easterling
Christopher David Eaton
Michael Keith Edwards
William Michael Edwards
Mark Albert Eller
Joel Andrew Ennis

Jeffrey David Epley
Keith Nathan Erickson
Arthur Evans
Barry Vann Evans
Robert Baker Evans
A Roshdy Farag
David Jewell Ferguson
Jonathan Newman Ferguson
Thomas Edward Fernandez
Sandra Michelle Finger
Matthew Charles Fisher
David John Fishman
Emory Stewart Fitzgerald
Jonathan Wayne Fowler
Jonathan Andrew Fox
Annette Suzanne Franklin
Joseph Ray Franklin
Stephen Ward Frary
Joy Blair Frazer
Craig Steven Freeman
Michael Chad Freeman
Mitchell Ray Freeman
Matthew Cary Fritter
Dan William Frye
Martin Ray Fuller
Mary Ann Fuller
Alfonza Waldo Fullwood
James Francis Fulp, Jr.
Kenneth Earl Furches
Hobart Bryan Galloway
Rachel Willis Galyon
Jason Robert Gamble
Amanda Rose Garner
Wesley Thomas Garner, Jr.
Alicia Deann Garrettson
Wilfred Commander Gatlaing
Ronald Gary Gibson
Teesa Ann Gibert Klear
Roderick Alan Gilbert
Barbara Julianne Goldthwaite
Richard Clayton Goodyear
Chad Camile Goyette
Charles Everett Gragg
William Franklin Graham
Angela Elizabeth Gravely
Edward Dee Gravely
Brian Lamar Gray
James David Greear
Cheryl Jean Green
Shaun Patrick Greeson
William Christopher Gregg
Bryan Keith Griffin
Aubrey Neal Grimes
Ronnie G. Grizzle
Steven Charles Grubb

Gregory Steven Gurgone
Jay Durant Hager
David Vincent Hall
John Michael Hall
Justin David Ham
Randolph Pate Hand
William Robards Harrell
Amy Oakley Harrison
Michael Barron Harrison
Ronald Bradley Harrison
Dawn Adele Harter
David Michael Hassinger
Patricia Pearson Hawley
Christopher Shawn Headley
Christopher Philip Hellard
Rodney Craig Hellard
Lawrence Markley Helms
Willis Lee Herman
Warren Dortch Herring
Johnny O'Neal Hewett
Allison Pate Hill
Gary Lee Hill
Julie K. Hill
Matthew Robert Hill
Thomas Scott Hinson
Christopher Lee Hoffmann
Robert T. Holeman
Steven Edward Holland
William Mark Holland
Kevin Michael Hollenbeck
John Allen Holmes
Richard Henry Holmes
Richard Harrison Holt
Ronnie Stokes Holt
James Fletcher Hooper
Kristine Angeleque Howington
Christopher Allen Huffman
Jon Lewis Hughes
Stephen Nixon Hughes
Thomas Franklin Hullette
John Milton Huneycutt
Darrell Lester Hunley
Michelle Renee Hunter
Brian Stephen Huskey
Hans Harward Hutchins
Michael Garrett Huwe
Andre Alan Ickes
Richard Paul Inscore
Charles Martin Jacumin
Eric Byron James
Charles Daniel Jarmon
Jason Lee Jelinek
David Allen Jenkins
Brian Heath Jernigan
Donnie Michael Jernigan

Trent Ashley Jessup
Steven A. Jirgal
Aaron Jamale Johnson
Adam Roy Johnson
Blake Jerrett Johnson
Carl Ray Johnson
Connie Marie Johnson
Darrell Juan Johnson
David Wesley Johnson
Ivan Randall Johnson
Joel David Johnson
Joseph Darren Johnson
Mary Elizabeth Johnson
Michael Owen Jones
Robert Timothy Jones
Rubie Stevens Jones
Michael Paul Jordan
Paul Bryan Jordan
Jason Andrew Joyner
Mattie R. Joyner
Linda Lee Justice
Michael Richard Kaess
Sun Keun Kang
Robert Bryant Karl
James Francis Kearns
Atlas Antonio Kelly
James Timothy Kelly
Devin Monroe Kerns
Tracy Neal Kerr
Glenn David Kerstetter
Thomas Henry Kiker
Nam Ung Kim
Melissa Grace King
Tae OK King
Daniel Scott Kirk
Stephen Collins Kirk
Kenneth Short Kistler
Henry John Kohlmann
Robert L. Kopesky
John Thomas Kroh
Kenneth Todd Lambert
Charles Thomas Landen
Jeffrey Alton Lane
Robert Gilmer Lane
Antionette Maria Laws
Christopher Shannon Ledford
Heather Hargis Lee
Johnny Mack Lee
Robert Murrell Lee
Marcus Robert Leeds
Clavince Sean Leggett
Clay Ryan Leonard
Robert Dale Leonhardt
William Michael Lewellyn
Bobby Ray Lewis

Christopher Wade Lewis
Jason Allen Lewis
Joy Ashford Lewis
David Michael Light
Christopher James Liles
Bruce Alva Little
Michael Little
Boyce Johnny Littleton
Cheng-Hsin Liu
Stephen Young Livengood
David Charles Loiselle
Joseph Cleveland Lovelace
Lelin Randolph Lowman
Thomas Ray Lupton
Bryant Scott Lyerly
Michael Warren Malpass
Donald McClellan Mann
Johnny Leroy Manning
Keith Tarkington Marriner
Cindy Jo Marston
James Ancel Martin
Joey Lynn Martin
Paul Douglas Martin
Peter Austin Martin
William Lafayette Martin
Eric David Martindale
Heather Ann Mattern
Kent Thompson Mattern
Emily Louise Mattix
Eddie H. Mauldin
Suzanne Michele May
Angela Davis McCall
Brian Keith McCall
Amanda Lynn McCaskill
Matthew David McDill
Jonathan Ray McDonald
Thomas Fuller McDonald
Joseph L. McDowell
Matthew Adams McGee
Harold Darnell McGill
Terry Dean McInnis
John Christopher McIntyre
John Morgan McLamb
Dougald Woodrow McLaurin, III
David Michael McNeas
Franklin Stoddart Meade
Rachel Haskett Meade
Jon Stacey Miller
Joseph Henry Miller
Matthew David Miller
Amy Elizabeth Mishoe
Richard Eugene Mondell
Todd Lucian Moody
Donald Wayne Moore, Jr.
McKinley Glen Moore

Joseph Edwin Morrison
Kristen Shaw Morrison
James Lee Morton
Carson Earl Moseley
Dena Christi Moss
Rand Michael Muender
Willie Allen Mullins
Michael Carl Murdock
Benjamin Lee Murphy
Jason Brian Murray
Steve DeCarlo Murrell
Barry Gibbs Murry
Shannon Todd Newlin
Aaron Kimberlan Newton
Richard Hamilton Nix
Eddie Steven O'Brien
Etta Denise Oakley
Richard David Odum
Robert Geoffrey Olender
Robert Daryl Oliver
Jerel Anthony Olson
Alan Gordon Outhouse
Joshua David Owen
Jonathan Alan Owens
Mark Dominic Owens
Michael Eugene Owens
Robert Scott Pace
Steve Rodney Padgett
Daniel Mark Page
Robert Jennings Page
Jane C. Pan
Kristen Elaine Parker
O Billy Gray Parker
Todd Oliver Parker
Harold Roberson Parrish
Scotty LaGene Patrick
Patricia Isabel Pattacini
Andrew Scott Paynter
Elizabeth Renee Pearce
Elisabeth Anne Pelton
John Douglas Penny
Michael Allen Penry
David Robert Peoples
Thomas Christopher Perkins
Donald Aubrey Perkinson
Charles Willard Perry
Juanita Ruth Perry
Linwood Neil Perry
Robert Hale Petty
Blaine Edward Phelps
Charity Dietllin Phelps
Brian Dale Phillips
Donald Lee Phillips
Paul Morgan Phillips
Christopher Matthew Phoenix

Gary Martin Pinnell, Jr.
Gary Martin Pinnell
Jessica Evelyn Pinnell
Monica Le Piper
Donald Wayne Pittman
Paul Franklin Poe
Philip Scott Porter
Brandon Wells Powell
Richard Joel Putman
Hope Walters Queen
Matthew Burton Queen
Kenneth Magnum Ragland
Jeffrey Scot Ramsey
Carl Davis Ray
William Andrew Raynor
James Michael Reams
Joseph J. Reardon
Nathaniel Andrew Redinger
Robert Andrew Reece
Christopher Lee Register
Mark Andrew Rexroth
James Allen Reynolds
Vernona Gabriella Reynolds
Bryan Hugh Rhoden
Albert Frank Richardson
Matthew Alexander Riley
Anthony Carmen Rinaldo, Jr.
Larry Rising
James M. Rizer
Paul I. Ro
Timmy Morgan Roberts
Timothy Herman Rogers
Andrew Doyle Rorex
Robert Charles Rose
Timothy J. Roth
Edgar Alvin Rouse
John Woodrow Rowland
John William Ruffin, III
Andrew Ernest Rumbaugh
Matthew Ryan Rummage
Roger Gray Russell
Darren Michael Russo
Raymond Vincent Rutledge
Jack Garland Ryan, III
Edward Joseph Sanderlin
Amanda Satterfield
Arthur Brinkley Savage
Terry William Scearce
Jeremy Scott Schuyler
Michael Allen Schwalm
Clint Exton Scott
Craig Watts Scott
Jarrod Shannon Scott
Jason Scott Setzer
Gary Leon Shankles

Frank Winston Shearin
Bryan Darryl Sheehan
Frieda Wierse Shepherd
Jon Derek Sherrill
Ricky James Shew
Amy Brown Shivar
Crystal Faythe Sill
Timothy James Sill
Richard Justin Silvey
Sherry Lynn Hinson Simpson
David Andrew Sims
Jonathan Edward Sizemore
Kathleen Anne Lea Skaar
Kathleen Elizabeth Slusher
Angela DeAnne Smith
James Edward Smith
James Walter Smith
Jerry O'Neal Smith
Jon Edward Smith
Joshua Travis Smith
Mark Edwin Smith
Shawn Thomas Smith
Waldo Daniel Smith
William Gray Smith
James Lloyd Smyrl
Cary Skip Snelling
Lawrence Benjamin Spain
Ricky Dale Speas
Brian Wayne Speer
Randy Keith Speight
James Bradley Sperling
Worth Alexander Springs
Joel Lee Stephens
Jonathan Michael Stephens
Mark Wayne Stephenson
Glenn Franklin Stewart
James Stewart Strole
Joseph W. Stroud
Viola Lee Stuckey
Kenneth Emory Stutts
Timothy Brian Stutts
Justin Robert Stutz
Jeffrey Paul Sundell
Marsha Janette Sutjiono
Robbi Joe Swanson
Frances Thompson Sykes
Marshall Lee Taft
Mark Alton Talbert, Jr.
Mark Alton Talbert, Sr.
Carl B. Talley
Joseph Speed Jones Tanner
Corey Jerome Taylor
Richard Drew Taylor
Paul Thomas Teachey
Beverly Jean Teer

Christian Nicholas Temple, III
Melissa Dawn Tew
Steven Douglas Thibodeau
David Michael Thomas
James Gurney Thomas
Robert David Thomas
April Dawn Thompson
Christopher Lee Thompson
Jay Hewett Thompson
Michael Brian Thompson
Ralph Edward Thompson
Wesley Scott Thompson
Sarah Caroline Thuston
Gary Lee Tippet
Mark Donovan Tippet
Keith Harley Trull
Robert Chadwick Tucker
Benjamin Lee Tugwell
William Joseph Van Den Akker
Perry Ray Vezina
Ronald Edward Voss
David Jeffrey Walker
Joel Arthur Walker
Bryan Conrad Wall
Franklin Chadd Wallen
Timothy Ryan Walters
Mark David Walton
Stephen A. Warnock
David Clay Waters
Thomas Lee Watson
James Edward Weddington
David Lee Weeks
Brooke Nancy West
Danny Bruce West
Jeffrey Emerson Weyers
William Buxton Whisnant
Rhonda Kaye Whitaker
Frank Thomas White
Jeffrey Scott White
Tab Truet Whitley
Micahel Kevin Whitson
George Thomas Whitten
Kristin Lynn Whooley
Craig Allen Wick
Lisa Ann Wick
Thad Vernon Wilkerson
Billy Eugene Williams
Denon Lewis Williams
Edward M. Williams
James Brian Williams
Joseph McKinley Williams
Gregory James Williamson
Tonya Lunceford Willingham
Matthew Allen Willis
Michael Edward Windley

Conrad Julian Wing
Gina Marie Witcher
Jason Wayne Witherspoon
Tadesse Kassa Woldetsadik
George Badgett Womble
Lindy Murray Wood
Travis McKinley Wood
Brian Scott Woodall
Stephen Donald Woodard
William Michael Woods

Joe Kimbrough Woodward
James Stacy Wrenn
John Thomas Wright
Steven Daniel Wright
Todd Anthony Wyrick
Jerry Lee Yandell
Edwin Ogburn Young
Ann Marie Youngblood
John Anthony Ziarnik
Scottie James Zimmerle

SOUTHERN BAPTIST THEOLOGICAL SEMINARY

Kenneth Lee Adcock
James R. Auton
Michael Albert Beasley
Scott Avery Blue
William Henry Brooks
Kevin Roy Burris
Matthew H. Cates
Kwang S. Cho
Joshua Allen Creason
Travis Daniel Curtis
Timothy Scott Eanes
Janet E. Faccinto
Chad Evans Farris
Stacey Edward Harris
Jeffrey Michael Horner
Devin Paul Hudson
Scott Edward Jablonski
William Ernest Kopp
Arthur Lee Lacewell
John David Laing
Hieu Chi Le
Nga Thi Lieu
Richard James Martin

Mark David Myers
Thucuc T. Nguyen
Kenneth D. Reece
Johnnie Dale Roach
Jason Hall Rochester
Robert Weston Scott
Donald Alan Seagle
Adrienne Opal Sehein
Brandon Lee Sehein
Clarence Lee Smith
Michael Smith
Elias Coye Still
Randall Scott Stultz
Brooke Meredith Taylor
Scott Alan Thomas
Cory Scott Thompson
Cuong Huy Trieu
David M. Turner
Anh Duc Vo
Phuong Minh Vo
Steven Keith White
Mary Ann Wiseman
John Bartley Wooten

SOUTHWESTERN BAPTIST THEOLOGICAL SEMINARY

Diana J. Arbuthnot
Lowell C. Askins
Christopher B. Ballew
David H. Bame
Andy K. Bunn
Jonathan B. Carpenter
Jonathan E. Clark
Benjamin R. Crawford
Jennifer B. Crawford
Randall E. Davenport
George F. Eaton
Robert I. Elkins

David M. Elsey
John E. Faulkner
Walter B. Fox
Angela D. Grady
S.S. Grimm
Brian M. Groce
Christopher R. Hall
Paula M. Hemphill
Timothy A. Hendrick
Blake D. Hooks
Jonathan L. Jones
George H. Kemp

Cindy R. Kerr
Jason A. Kerr
Roger D. Kinion
Warren W. Mainard
Melissa L. Malpass
Robert M. Miles
Garry R. Mitchell
Janese P. Mott
Joeletta O. Patrick
Caroline W. Perez
Jay C. Perez
David A. Pierce

Todd W. Piercy
Carrera J. Poe
Anne E. Rowe
Andrew D. Scott
Nathan C. Shirley
Caroline E. Vonhelms
Kellie M. Webster
Leanne K. Williams
William R. Wilson
Jody W. Wooten
Yancey J. Worthington

FRUITLAND BAPTIST BIBLE INSTITUTE

Erin Andrews
Samuel Angelot
Ricky Atkins
Chase Barnett
David Bean
Dennis Boiter
Gregg Bolick
Matthew Bradley
Larry Brown
Loyd Brown
Shane Buchanan
Keith Buckner
Jimmy Burgess
Delane Burris
Thomas Burson
Everette Campbell
Alvin Carpenter
Kevin Carter
Steve Caudill
Derrick Chester
Donald Cline
Johnny Clontz
Todd Cole
Stephen Conard
Carolyn Cook
Douglas Cooper
Rose Corry
Noah Crowe
Shawn Cutshall
John Davis
Bradley Deal
Jamie Dillingham
Mark Drane
Eddy Driver
Richard Dunlow
Jonathan Edwards
Jessica Elliott
Michael Evans

Mel Everingham
Bryan Ezell
Hank Fanning
James Ferguson
Michael Ford
Jamie Frady
James Frashier
James Freeman
Bobby Garland
Thomas Gales
Kevin Garner
Louis Gibson
Jose Gil
James Gillespie
Michael Gilstrap
Thomas Glenn
Andrew Gowan
Wesley Gregory
Chris Guill
Kent Harrelson
Travis Harrison
Richard Harwood
Chris Hayes
Phillip Heatherly
Chris Hefner
Robert Hefner
Doyle Hendrick
Jamin Hendrix
Nathaniel Hill
Matthew Hinson
Jeff Holder
Andrew Hughes
Walter Hunter
Greg Huntley
Michael Hyatt
Randy Hyatt
Chadwick Ivester
Lewis Jackson

Thomas Jerkins
Matthew Jones
Martin Kastner
Stephen Keeter
Jason Kelly
Paul Kica
Daniel Kiefel
Chris Kilby
Danny Kirkland
Jeffrey Lee
Timothy Levi
Kemp Long
John Lyons
Pat Lyons
Billy Manners
Kelly Marshall
Keith Mason
Tony McCraw
Kim Milner
Ross Montgomery
Robert Moore
Frederick Moretz
Nicholas Napier
Melvin Osborne
Elliott Osowitt
Brenda Oviedo
Anthony Pace
Tsali Pace
Paxton Parrish
Danny Perry
Bradley Philbeck
Judson Pierson
Samuel Poteat

Duane Price
Allen Pruett
Richard Prow
Ronnie Reep
Derrick Richardson
Scott Rigsby
Chris Riley
Phillip Rodgers
Dennis Ruff
Jeffrey Ruppe
Gerald Sailors
Herbert Schlenker
Matt Seagle
Ray Shoaf
Andrew Siegrist
Kenneth Smith
Barry Stallings
Rosann Strickland
Richard Stroup
Edward Summerlin
Keith Swanger
Shane Thomas
Kevin Trantham
Tommy VanHook
Chris Waldt
Richard Walsh
William Walsh
Aaron Waters
Joseph Willis
Glen Wilson
Martin Worley
Jeff Yant

Baptist State Convention:

Elected messengers from participating churches. (Meets annually.)

The General Board:

Members from each of the 80 district associations who "serve as the Convention during session." (Meets three times per year.)

Management:

The Convention employs the "entrusting concept by committing responsibility into the hands of committees and boards."

The Convention now relates to Wake Forest University and Meredith College through a fraternal relationship.

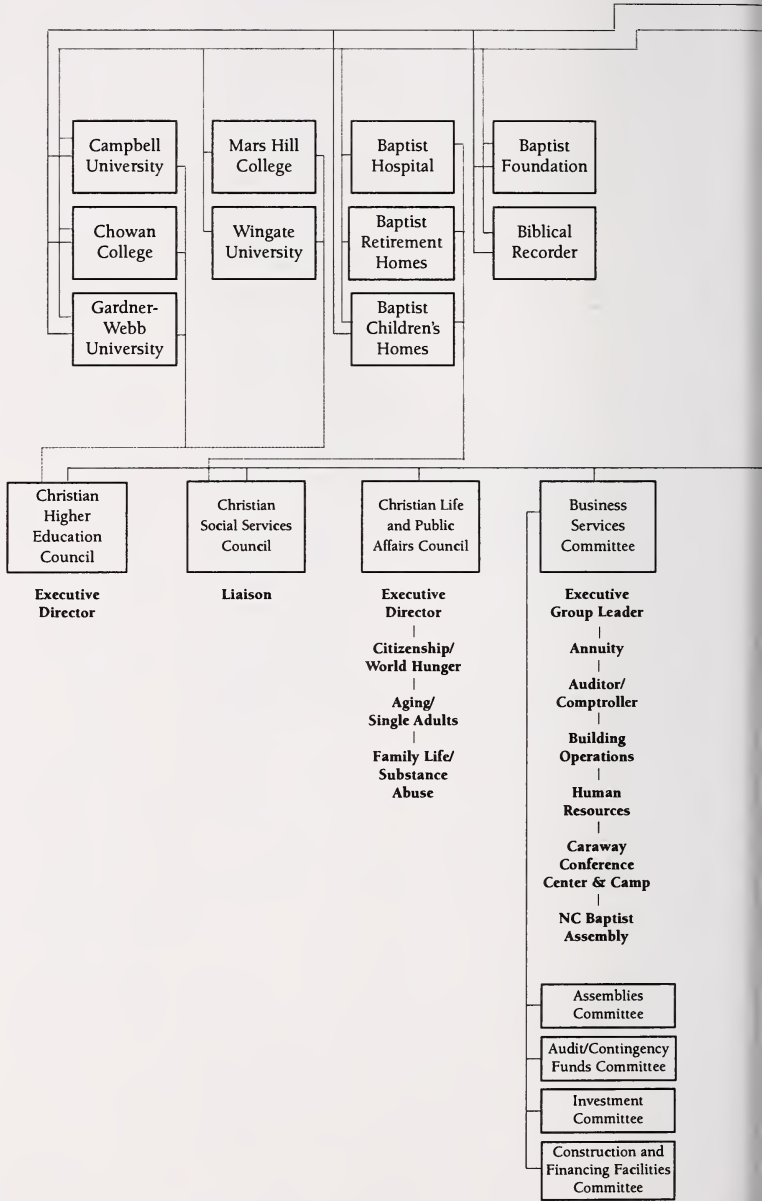

Employees:

Employed staff for institutions and agencies work under the supervision of the trustees.

Executive Group Leaders and Convention staff are employees of the General Board elected by the Executive Committee

Baptist State Convention of North Carolina

Executive Director-Treasurer
James H. Royston

General Board

Executive Committee

Standing Committees

Resolutions

Nominations

Local Arrangements

Interracial

Memorials

Historical

Convention Program/
Place & Preacher

Trustee Orientation

Congregational Services Committee

Executive Group Leader
Pastoral Ministries
Music & Worship
Council on Christian Life & Public Affairs
Bible Teaching-Reaching
Children/Preschool
Church Administration
Leadership/Discipleship Development

Convention Relationships & Budget Committee

Executive Group Leader
Woman's Missionary Union
Colleges and Universities
Agencies: Homes and Hospitals
Partnerships
Associations
Fruitland

Mission Growth Evangelism Committee

Executive Group Leader
Baptist Men
Campus Ministries
Church Planting
Evangelism/Church Growth

Resource Development & Promotion Committee

Executive Group Leader
Receptionist
New Bureau & Public Relations
Creative & Graphic Design
Audio & Video
Stewardship & Offering Promotion

Strategic Initiatives & Planning Committee

Executive Group Leader
Information Services
Research
Regional Resources

- Direct lines of responsibility and accountability
- Constitution-specified working responsibilities
- Working relationships with two-way responsibilities.
- Supervisory relationship

NORTH CAROLINA BAPTIST

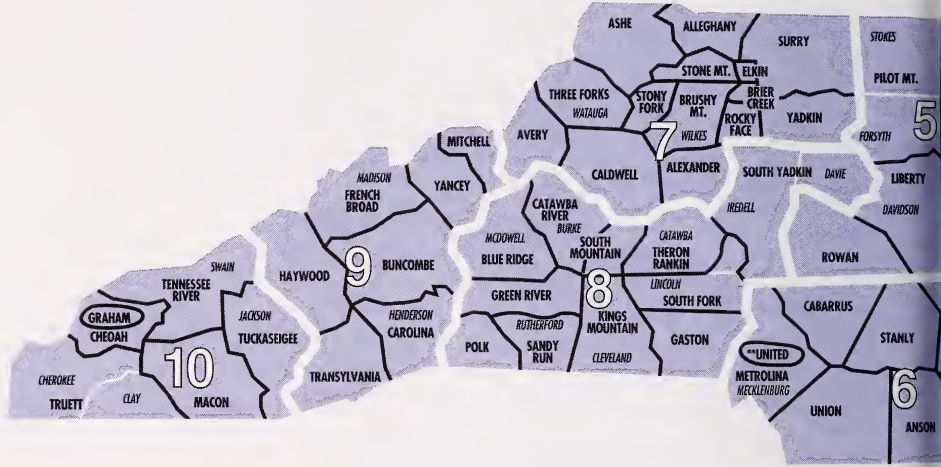

NARROW WHITE LINES INDICATE COUNTIES
WIDE WHITE LINES INDICATE REGIONS
BLACK LINES INDICATE ASSOCIATIONS

***BURNT SWAMP ASSOCIATION** INCLUDES CHURCHES IN THE FOLLOWING COUNTIES: COLUMBUS, CUMBERLAND, DILLON (S.C.), HOKE, ROBESON, SAMPSON AND WARREN.

****UNITED ASSOCIATION** INCLUDES CHURCHES IN MECKLENBURG COUNTY.

