

**THE LIBRARY OF THE
UNIVERSITY OF
NORTH CAROLINA
AT CHAPEL HILL**



**THE COLLECTION OF
NORTH CAROLINIANA**

C286
B22s
1985

UNIVERSITY OF N.C. AT CHAPEL HILL



00032729842

FOR USE ONLY IN

THE NORTH CAROLINA COLLECTION



Digitized by the Internet Archive
in 2013

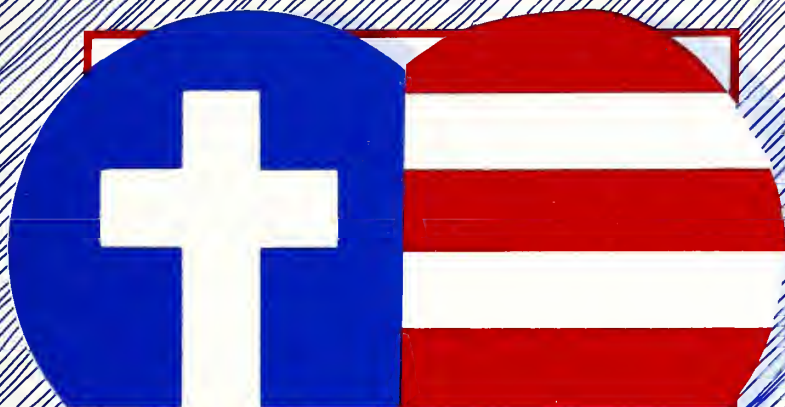

***Good News
North Carolina
God Loves You***

1985 Directory



Directory of the Baptist State Convention of North Carolina

**Baptist Building
205 Convention Drive
Cary, North Carolina 27511**

Statistical Reports and Directories:

Associational Reports—October 1, 1984-September 30, 1985

Convention Directories—January 1, 1985-December 31, 1985

**Future Conventions: Greensboro
November 10-12, 1986
Greensboro
November 9-11, 1987
Greensboro
November 14-16, 1988**

NOTE:

The Convention Annual is published this year in two parts allowing some pertinent information to be printed at an earlier date. This first edition is a directory and contains listings of the various associations, churches and church staffs as well as statistical reports and summaries.

A second edition, to be printed later, will contain information such as constitution and bylaws, annual convention proceedings, the General Board report and Convention audit.

Information on Convention officers, trustees, committees, institutions, auxiliaries and agencies will be included in both publications.



Contents

0285
P225
1985

Convention Officers and Trustees.....	5
General Board Administration and Committees	5
Convention Committees	14
Convention Institutions and Agencies	17
Convention Auxiliaries and Organizations	24
Southern Baptist Convention Officers and Representatives	26
Baptist World Alliance Officers	27
Statistical Reports and Summary	29
Directory of Associations.....	136
Directory of Churches	138
Directory of Pastors	174
Directory of Associate Pastors	202
Directory of Ministers of Education	203
Directory of Ministers of Music.....	206
Directory of Ministers of Youth	209
Directory of Church Secretaries	212
Directory of Directors of Missions	223
Directory of Denominational Ministers.....	224
Directory of Other Ordained Ministers.....	230
Directory of North Carolina Foreign Missionaries.....	244
Directory of North Carolina Students Preparing for Church Related Vocations	251
Historical Table	261
Map of Associations and Regions	Inside Back Cover

852509

Convention Officers, Trustees and Administration

February 1, 1986

Baptist Building
205 Convention Drive
Cary, North Carolina 27511
Telephone: (919) 467-5100

Officers

William E. Poe, Charlotte..... President
Leon Smith, Goldsboro First Vice-President
Betty Gilreath, Charlotte Second Vice-President
Roy J. Smith, Raleigh General Secretary-Treasurer
Marian Grant, Raleigh Recording Secretary
Ernest C. Upchurch, Raleigh..... Assistant Recording Secretary

Trustees

David Britt..... Raleigh
Gale Parker..... Raleigh
Gerald Arnold Fuquay-Varina

General Board Administration

Roy J. Smith General Secretary-Treasurer
George E. Shore..... Administrative Associate for
Program and Budget Planning
James M. Lambert Administrative Associate for
Minister Support
_____ Administrative Associate for Staff
Development and Executive Secretary
to the Council on Christian Social Services
Ruth Williams Administrative Assistant
Sallie Jones Secretary
Margie Parker Secretary
_____ Secretary
_____ Secretary

Pastor Church Relations

Robert Bruhn Director
Karla Asbury Secretary

Business Management

Richard D. Smith Director
Henry W. Greer Associate
Forrest Russell Controller

Ella Mae Hurst Bookkeeper
 Betty Doyle Data Recorder Operator/Bookkeeper
 Rena Harrod Data Recorder Operator/Bookkeeper
 Sylvia Morgan Secretary/Bookkeeper
 Evelyn Norman Secretary
 Anne McDonald Receptionist/Switchboard Attendant
 Robert Riley Building Superintendent

Camp Caraway And Conference Center

B.W. Jackson Director
 Evelyn Cooper Secretary
 Gwen Brown Food Service
 Charles Bullard Maintenance

Data Processing

Hal Aldridge Director
 Barbara Bowen Associate Programmer/Analyst
 Pam Costilow Systems 38 Operator
 Shirley Mersinger Data Recorder Operator

North Carolina Baptist Assembly

Richard Holbrook Director
 David Lloyd Assistant Director
 Louise Corbett Business Manager
 Wayne Honeycutt Volunteer Coordinator
 Thomas C. Womble Director, Caswell Development

Retirement Planning

..... Director
 Garland A. Hendricks Consultant
 Nancy Harris Acting Office Manager

Church Programs

Burrell Lucas Director
 Mary Conyers Secretary

Church Building Planning

Robert L. Clegg Director
 Dorothy Rodger Secretary

Church Music

Charles S. Gatwood Director
 Charles Storey Associate
 Becki Canterbury Secretary

Church Training

Maurice Cooper Director
 James H. Simpson, III Consultant
 Doris Morgan Consultant
 Dot Mills Part-Time Youth Consultant
 Ruth Prince Part-Time Growth Consultant
 Vicki Walker Receptionist/Secretary
 Cheryl Cruickshank Secretary
 Doris Curtis Secretary

Sunday School

Robert Stewart	Director
Bob N. Goode	Associate
Johnny Ross	Associate
Phil Stone	Associate
Janice Haywood	Associate
Linda Hicks	Secretary
Eva Teague	Secretary

Woman's Missionary Union

Nancy Curtis	Executive Director
Suthell Walker	Baptist Women Consultant
_____	Mission Friends/Baptist Young Women Consultant
Carolyn Hopkins	Acteens Consultant
Jan High	Girls in Action Consultant
Tammy Herring	Camp Director
Leland Bingham	Resident Manager, Camp Mundo Vista
Pina Maynard	Administrative Assistant
Diane Hurlbut	Financial Secretary
Kay Bissette	Receptionist/Secretary
Belle Wilson	Secretary

Communications

William H. Boatwright	Director
Sandra L. Pittman	Secretary

Publications/Distribution

Jane C. Richards	Director
Doris E. Clark	Art Services Supervisor
_____	Graphic Designer
P. H. Smith	Print Services Supervisor
Kaye F. Clark	Print Services Operator
Mary L. Greene	Bulk Mail Coordinator

Video/Audio Visual Productions

Frances J. Riley	Director
Randy G. Durham	Production/Facilities Supervisor
Julie B. Bonner	Production Assistant
Keith E. Brown	Production Assistant
Esther H. Kidd	A-V Library Coordinator

Evangelism

J.W. Hutchens	Director
Richard W. Everett	Director, Personal Evangelism
Victor G. Cole	Director, Evangelism Development
Nan Jones	Secretary
Karen Beavers	Secretary

Missions

Sara Ann Hobbs	Director
John T. Bunn	Associate Director
8 Lloyd Avenue, Sylva 28779	
Tom E. Lolley	Southwestern Area Missionary
P.O. Box 910, Old Fort 28762	
.....	Northwestern Area Missionary
Larry McClure	Northeastern Area Missionary
Rt. 3, Box 191-G, Edenton 27932	
Anne Warren	Secretary

Associational Development

.....	Director
Sandra Close	Secretary

Brotherhood

David Langford	Director
Tommy Pucket	Associate
Eddie Pettit	Associate
Richard Brunson	RA Consultant
Lynn Tharrington	Office Coordinator
Sharon Dixon	Secretary
Tracy Wood	Part-time Secretary
Jetta Allen	Part-time Secretary

Chaplaincy and Language Ministries

Burke Holland	Director
Mary Nix	Secretary
Jerry F. Potter	Deaf Ministries Director
107 Pleasant Grove Church Road, Thomasville 27360	
W. O. Hern	Arab Representative
Mauricio Vargas	Spanish Representative
P.O. Box 298, Fayetteville 28302	
Virginia Highfill	Japanese Representative
221 Petree Road, Winston-Salem 27106	

Church Extension

Robert Watson	Director
Aileen Taylor	Secretary

Cooperative Ministries With General Baptists/ Seminary Extension

Corbin L. Cooper	Director
Cecilia Davis	Secretary

Fruitland Baptist Bible Institute

Alex L. Booth, Jr.	President
Rt. 2, Hendersonville 28739	

Special Ministries

Neal Peyton	Director
W.O. Hern	Literacy Consultant
Susan Reed	MR Ministries Consultant

May Waugh Blind Ministries Consultant
Donna Boykin Secretary

Stewardship

O.D. Martin, Jr. Director
Talmage Williams Director, Stewardship Development
Ken Batts Associate, Stewardship Development
_____ Missionary-In-Residence
Joyce Burchette Secretary
Joan Jacobs Secretary

Youth & Campus Ministries

James Y. Greene Director
Pauline R. Phipps Secretary
Carol T. Boone Secretary
Betty S. Currin Secretary
Monroe Ashley Gardner-Webb College
Marie Bean Mars Hill College
Sam Carothers Meredith College
F. Joseph Clontz Volunteer Student Ministries
Robert Clyde East Carolina University
Velma Ferrell Duke University
Milton Fisher Campbell University
Joe David Fore Community College/Asheville Area Ministries
David Fouche' Wake Forest University
Winston Hardman Western Carolina University
Robert Haywood UNC-Wilmington
Kay M. Huggins Missions/Organizational Development
Bryant Kendrick NC Baptist Hospital
James McCoy Wingate College
Geneva Metzger UNC-Greensboro
David G. Moore Church/Campus Program Development
Don Norrington Appalachian State University
Robert Phillips UNC-Chapel Hill
Ted Purcell NC State University
Don Rogers UNC-Charlotte
Ralph Ross NC A&T State University
R. Hargus Taylor Chowan College
Stancil Yancey Pembroke State University
_____ NC Central University
_____ Youth Ministry Coordination

Council on Christian Higher Education

T. Robert Mullinax Executive Secretary
Barbara Chason Administrative Assistant
James E. Langford President

Council On Christian Life and Public Affairs

- W. Douglas Cole Executive Director
- Robert L. Newton Director, Department of
Christian Family Life
- J. George Reed Director, Department of Christian
Citizenship Education
- Ted. W. Williams Director, Department of Aging
- Becky Stewart Secretary
- Tom Denton President

Council on Christian Social Services

- _____ Executive Secretary
- _____ Secretary
- Tom Jenkins President

General Board

Terms Expiring in 1986

- Fleet Allen, Sandhills
- Floyd Annas, Caldwell
- A.A. Bailey, Gaston
- Grover K. Blackburn, Jr., Dan Valley
- William D. Byrd, Cabarrus
- Elizabeth Callaway, Region 7
- Charles Cranford, Region 8
- Paul Edward Fowler, Pee Dee
- Duncan L. Futrelle, Region 9
- Charles H. Harris, Yates
- Charles Hester, Bladen
- James E. Langford, West Chowan
- J.C. McAllister, Central
- Larry McCracken, Beulah
- Lehman L. McDonald, Mecklenburg
- Alfred L. Miller, Surry
- Robert Morgan, Little River
- Charles Preston Nicholson, Jr., Atlantic
- Ralph D. Padgett, Sandy Run
- Harold E. Stinson, Region 5
- E.T. Vinson, South Roanoke
- Larry Williams, Tar River
- Paul Wonders, Jr., Pilot Mountain

Terms Expiring in 1987

- Davis Benton, Eastern
- Donald G. Bouldin, Mecklenburg
- R.E. Crisp, Tennessee River
- Jerry L. Durmire, Rocky Face
- Donald W. Ferrell, South Fork
- Donald E. Foster, Three Forks
- Charles W. Freeman, French Broad
- Dorothy L. Goodwin, Raleigh
- Kathryn Greene, Theron Rankin
- Paul W. Gregory, Stone Mountain
- Ray K. Hodge, Neuse
- Charles Lee Hutchens, South Yadkin

- John S. Hyatt, Region 10 (Interim 1986)
- Thomas Jenkins, Sandy Run
- W. Woodrow Lennon, Wilmington
- Charles C. Lethcoe, Elkin
- Frank Page, New South River
- Gerald K. Riggs, Region 1
- Tommy Robertson, Flat River
- Garry L. Rogers, New Found
- Bob D. Shepherd, Catawba River
- Ralph F. Shepherd, Yancey
- Charles W. Stafford, Cabarrus
- Michael W. Taylor, Stanly
- John Van Williams, Union (Interim 1986)
- Cecil R. Young, Carolina

Terms Expiring in 1988

- Margaret Allen, Anson
- Curtis E. Bettini, Region 4
- C. Thomas Bodkin, North Roanoke
- Jack L. Bryant, Gaston
- Vernon Buchanan, Mitchell
- William R. Bussey, Region 2
- Cecil R. Cave, Jr., Pilot Mountain
- Tom Denton, Mt. Zion
- Edgar Ferrell, Buncombe
- Robert Loran Ford, South Mountain
- Hugh P. Garner, Haywood
- M. E. Gibson, New River
- M. Glenn Graves, Alleghany
- Jerry E. Harper, Sr., Yates
- James T. Hartley, Jr., Transylvania
- Robert T. Heard, Rowan
- Ila Holland, Cheoah
- Billy Honeycutt, Green River
- Brooks L. Hunt, Liberty
- Chester H. Jones, Truett
- Hoyle E. Langford, Robeson
- Delores Lanier, Avery

Marion D. Lark, Cullom
Thomas J. Lomax, Buncombe
Janet Jacobs Long, Macon
Lindsay Franklin Miller, III, Region 3
Ward Mullis, Region 6
Del Parkerson, Sandy Creek
James A. Pierce, Alexander
J. R. Robbins, Stoney Fork (Interim 1986)
Clyde A. Shuping, Catawba River
James Valsame, Raleigh
James D. Whetstone, Wilmington
Raymond H. White, Gaston
Charles A. Wilson, North Roanoke

Terms Expiring in 1989

Michael Cummings, Burnt Swamp
W. Glenn Davenport, Kings Mountain

Executive Committee

Ray K. Hodge, President, General Board
Donald G. Bouldin, Vice-President,
General Board
William E. Poe, President, Baptist
State Convention
Leon Smith, First Vice-President,
Baptist State Convention
Betty Gilreath, Second Vice-President,
Baptist State Convention
Del Parkerson, Chairman, Missions
Committee

Committee Chairmen

James Valsame, Chairman, Business
Management Committee
Paul W. Gregory, Chairman, Church
Programs Committee
James Jarrard, Chairman,
Communications Committee
M. E. Gibson, Chairman, Evangelism
Committee

General Board Committees

Business Management

J.R. Robbins
Floyd Annas
J.C. McAllister
Ward Mullis
Curtis E. Bettini
Cecil Young
James Valsame
Leslie Giles

Members-at-large

Douglas Moore
Raeford Troutman
Joe Clary

Gurney Davis, Brier Creek
Thad R. Dowdle, Caldwell
John F. Dozier, Brunswick
J. Max Freeman, Brushy Mountain
H. Leslie Giles, Raleigh
J. D. Griffin, Tuckaseegee (Interim 1986)
James L. Jarrard, Piedmont
Joel P. Jenkins, Jr., Kings Mountain
Ralph C. King, Dock
James R. Lane, Randolph
Leroy McCraw, Polk
Allen McKinney, Blue Ridge
Ross E. Moyer, New South River
Carlton R. Nixon, Chowan
Donald M. Price, Johnston
Robert M. Shaw, Columbus
Daniel Lewis Stanley, Yadkin

Alfred L. Miller, Chairman, Stewardship
Committee
Duncan L. Futrelle, Chairman, Youth and
Campus Ministries Committee
James E. Langford, Chairman, Christian
Higher Education Council
Tom Denton, Chairman, Christian
Life Council
Tom Jenkins, Chairman, Social Services
Council

Members-at-large

Dot Goodwin
Marion D. Lark
Clyde A. Shuping

J. Dewey Hobbs
Clifton Powell
Leon Spencer
L.E. Forrest

Church Programs

Hoyle Langford
Bea McRae
Don Bouldin
Ila Holland
Delores Lanier
James T. Hartley
Janet Jacobs Long

Paul Gregory
John Dozièr
Glenn Davenport
Lehman McDonald
Grover Blackburn

Communications

William D. Byrd
Charles Cranford
Harold Stinson
Jack Bryant
James J. Jarrard
Ray K. Hodge
Robert T. Heard
Robert Shaw
Everett Crisp
John Hyatt

Evangelism

Don Foster
Wayne Trexler
Charles "Buddy" Freeman
Frank Page
Chester Jones
Raymond White
Paul Fowler
Gurney Davis
M. E. Gibson
William Philip Billings
Donald Ferrell
Charles Stafford

Missions

Tom Bodkin
James A. Pierce
Del Parkerson
Allen McKinney
Donald Price
Vernon Buchanan
Woodrow Lennon
Ross Moyer
Ralph E. Shepherd
Lindsay Franklin Miller
Clyde A. Shuping
Tommy Robertson
Davis Benton
Michael Taylor
President, WMU
President, Brotherhood

Fruitland Advisory

Chairman, Missions Committee
President, Directors of Missions
Kathryn Greene

Tommy Robertson
Sue Fitzgerald
Robert T. Parsons, Jr.

Stewardship

Tom Lomax
Leroy McCraw
James R. Lane
Betty Gilreath
Hugh Garner
Edgar Ferrell
Alfred Miller
James D. Whetstone
Kathryn Greene
Gerald Riggs

Youth and Campus

Duncan Futrelle
Charles Hester
Paul Wonders
Charles A. Wilson
Cecil Cave
Glenn Graves
Jerry Durmire
Ralph C. King
Charles L. Hutchens
Billy Honeycutt
Brooks L. Hunt

Council on Christian Higher Education

E.T. Vinson
Jim Langford
Fleet Allen
Dan Stanley
Jerry Harper
Thad Dowdle
Max Freeman
Carlton Nixon
Bill Bussey
Dot Goodwin
Charles Lethcoe
Bob D. Shepherd

Ex-officio Members

General Secretary-Treasurer
President, General Board
President, WMU
Executive Secretary, Council on
Christian Higher Education
President, Baptist State Convention
Presidents, Colleges and Universities
Academic Deans, Colleges and
Universities
Trustee Chairperson, Colleges and
Universities

Council on Christian Life and Public Affairs

Robert Morgan
Tom Denton
Charles Harris
Elizabeth Callaway
Larry Williams
Joel P. Jenkins, Jr.
John Van Williams
J.D. Griffin

Members-at-Large

Lu Leake
Fred Werhan
Richard Muri
Paula Hendricks
Dean Baughn
James C. Drennan
Michael Jamison
Joyce P. Stines
Dorothy L. King
Tom Bland
Calvin Knight
Dorothy Sizemore

Ex-officio Members

President, General Board
General Secretary-Treasurer
Executive Secretary, Council on
Christian Life
Editor, *Biblical Recorder*
Editor, *Charity and Children*
Two college students

Council on Christian Social Services

Charles Nicholson, Jr.
Larry McCracken
A.A. Bailey
Michael Cummings
Leon Smith
Ralph Padgett
Margaret Allen
Marion D. Lark
Thomas Jenkins
Robert Ford
Garry Rogers

Ex-officio Members

President, Baptist Children's Homes of
N.C.
President, Baptist Retirement Homes of
N.C.
President, N.C. Baptist Hospitals, Inc.
President, Boards of Trustees of these
Institutions
General Secretary-Treasurer
President, General Board
Executive Secretary, Council on
Christian Social Services

Services Rendered

Ray K. Hodge
Gaylord Lehman
Michael Taylor

Members-at-large

Ernest Glass
Harvey Raynor
E. Leon Smith
Hugh Wilson
Henson Barnes

Minister Care Team

Ralph Brunson
Larry Harper
A.S. Linebery
James I. Murphy
Harold McDonald
James Royston
Dot Allred
Jack Maguire
Brightie White

Convention Committees

Program Committee

Charles Allard, Chairperson

Terms Expiring in 1986

Charles Allard, Morehead City
Daniel Lotz, Raleigh
Ann Carter, Greensboro

Terms Expiring in 1987

Robbie Parker, Aulander
Mary Jon Roach, Greensboro
Billy C. Sellers, Matthews

Terms Expiring in 1988

Donald G. Bouldin, Charlotte
Russell T. Cherry, Jr., Lumberton
Richard L. Muri, Burnsville

Historical Committee

Kathryn A. Greene, Chairperson

Terms Expiring in 1986

James R. Davis, Warrenton
Winthrop Hudson, Chapel Hill
Mrs. A.L. Parker, Greensboro

Terms Expiring in 1987

Paul Monroe Johnson, Mocksville
Mrs. Marion McGaha, Charlotte
Hugh Richardson, Hayesville

Terms Expiring in 1988

Kathryn A. Greene, Hickory
A.T. Robertson, Jr., Troy
Frances Eppley, Charlotte

Terms Expiring in 1989

Elizabeth M. Moxley, Laurel Springs
Melvin W. Stallings, Rutherfordton
W. Wyan Washburn, Boiling Springs

Committee on Nominations

Marion D. Lark, Chairperson

Terms Expiring in 1986

C. Gene Booker, Siler City
William C. Norris, Wilmington
Allen Laymon, Wilmington
M.O. Owens, Jr., Gastonia

Terms Expiring in 1987

Neil J. Armstrong, Sr., Fayetteville
Hope Christian, Raleigh

W. Amis Daniel, Kernersville
Marion D. Lark, Henderson
Joe S. Lennon, Warrenton

Terms Expiring in 1988

Norman S. Aycock, Richlands
Elizabeth M. Callaway, Elkin
Helen Cashwell, Raleigh
C. Mark Corts, Winston-Salem
Michael D. Smith, Asheville

Cooperative Ministries With General Baptists

Roger A. White, Chairperson

Terms Expiring in 1986

Charles Middleton, Oak City
Jim Hartman, Charlotte

Terms Expiring in 1988

Wade Dellinger, Shelby
Allard H. Harrell, Wilmington

Terms Expiring in 1987

Benjamin S. Gault, Jr., Rockingham
Roger A. White, Stedman

Trustee Orientation Committee

Jerry Wallace, Chairperson

Terms Expiring in 1986

Alice R. Cullinan, Boiling Springs
Hobart Smith, Charlotte
W. Artemus West, Roseboro

Terms Expiring in 1988

Howard Bullard, Fayetteville
George B. Miles, Boone
Norman K. Myers, Sylva

Terms Expiring in 1987

John Tiller, Candler
Jerry Wallace, Buies Creek
Betty E. Weathers, Wake Forest

Local Arrangements Committee

Bruce Anthony, Chairperson

Terms Expiring in 1986

Bruce Anthony, Greensboro
Ward Burch, Greensboro
Philip M. Cole, Greensboro
Austin Lovin, Greensboro
Randall Minix, Greensboro

S. C. Ray, Greensboro
Wilson Stewart, Summerfield
Jerry Watts, Greensboro
Ann Willis, Greensboro

Memorials Committee

Travis Styles, Chairperson

Terms Expiring in 1986

Aubrey Jones, Wallace
Arzelle Mitchell, Charlotte

Terms Expiring in 1988

A. L. McGee, Castle Hayne
Travis Styles, Andrews

Terms Expiring in 1987

Homer E. Bradey, Hickory
Mildred S. Brooks, Wake Forest

Place and Preacher Committee

Earl D. Farthing, Chairperson

Terms Expiring in 1986

Jimmy Cox, Naples
Earl D. Farthing, Elizabethtown
Mary Ellen Godwin, Chapel Hill
Ralph Gouge, Morganton
David H. Horner, Raleigh

James C. Huneycutt, Jr., Faith
W. C. McKinney, North Wilkesboro
Mrs. William E. Poe, Charlotte
Donald S. Wagner, Roanoke Rapids

Resolutions Committee

Alton McEachern, Chairperson

Terms Expiring in 1986

Bill R. Almond, Reidsville
Ollie Harris, Kings Mountain
Rich Liner, Hendersonville
Alton McEachern, Greensboro
Sarah Denny Williamson, Raleigh

Members from General Board

Thomas C. Bodkin, Roanoke Rapids
Jack L. Bryant, Dallas
Tom Denton, Hillsborough
Edgar Ferrell, Black Mountain
Tom Jenkins, Forest City

Terms Expiring in 1987

Evelyn Gardner, Fayetteville
Jerry Hayner, Raleigh
James H. Johnson, Asheville
L. Fleet Mathis, Elkin
Deming M. Ward, Jr., Salisbury

Convention Institutions and Agencies

Baptist Children's Homes of North Carolina, Incorporated

Post Office Box 338
Thomasville, North Carolina 27361-0338
(919) 472-1000

Established 1885
Michael C. Blackwell, President
David F. Morrow, Chairman of Board

Board of Trustees

Terms Expiring in 1986

Richard Bass, Forest City
Kent Coward, Sylva
Mrs. John Dickey, Murphy
John A. Johnson, Kenansville
Mrs. John D. Johnson, Franklin
Charles L. McMillan, Jr., Raleigh
David F. Morrow, Winston-Salem
Thomas Ward, Hillsborough
Mrs. Theodore Wood, Yaupon Beach

Terms Expiring in 1987

Mrs. James A. Applewhite, Jacksonville
Mrs. Roger H. Crook, Cary
Howard Holly, Burgaw
William C. Ingold, Burlington
Hubert J. Philpott, Lexington
Robert P. Stroup, Spruce Pine
Keithen Tucker, High Point
Frank H. Walker, Yadkinville

Terms Expiring in 1988

William H. Brown, Gastonia
Mrs. Paul H. Broyhill, Lenoir
James L. Cresimore, Raleigh
Robert G. Currin, Henderson
James W. Latta, Bunnlevel
R. Wayne McDevitt, Marshall
Joseph L. Peterson, Williamston
W. Roy Poole, Kinston
Duncan J. Sinclair, Laurinburg

Terms Expiring in 1989

Donald G. Bryant, Charlotte
Charles R. Price, Jr., Asheville
Mrs. L. Wilson Wynne, Robersonville
William G. Moore, Greenville
Daniel E. Kirk, Salisbury
Abe Elmore, Dunn
Harold E. Deal, Hickory
E. Ted Chandler, Mars Hill
Bruce D. Bryant, Franklin

North Carolina Baptist Hospitals, Inc.

3000 South Hawthorne Road
Winston-Salem, North Carolina 27103

Authorized by Baptist State Convention of North Carolina, November 17, 1920
Chartered, December 27, 1922
Began Operation, May 28, 1923
John Lynch, President

Board of Trustees

Terms Expiring in 1986

Reginald Carter, Hillsborough
Charles B. Deane, Rockingham
Roddey Dowd, Charlotte

C. Irvin Grigg, Kernersville
Paschal W. Swann, Winston-Salem
Herbert W. White, Henderson

Terms Expiring in 1987

Hampton Beamer, Mt. Airy
Rollin S. Burhans, Jr., Durham
D. Hoke Coon, Jr., Lexington
Ernest L. Evans, Ahoskie
Francis E. Garvin, Wilkesboro
Grover E. Howell, Weldon

Terms Expiring in 1988

Jesse P. Chapman, Jr., Asheville
Linwood L. Davis, Winston-Salem

Thomas D. Long, Roxboro
Marcelle Milloway, Kannapolis
James B. Powers, Rocky Mount
Elias Jesse Prevatte, Southport

Terms Expiring in 1989

F. Bernard Helms, Wingate
Gerald H. Quinn, Warsaw
Carlos L. Young, Shelby
Doris Lopp, Lexington
Edsel Cook, Boone
Ernest Glass, Charlotte

Baptist Retirement Homes of North Carolina, Incorporated

Administrative Offices
2900 Reynolds Park Road
Winston-Salem, North Carolina 27107-1699
(919) 788-2441

Ministry authorized by the Convention, November 14, 1950
First Superintendent, James M. "Jimmy" Hayes, Elected January 9, 1951
First Home, Resthaven, Winston-Salem, Opened March 16, 1951
Incorporated as North Carolina Baptist Homes, Inc. May 30, 1951
Name changed to Baptist Retirement Homes of North Carolina, Incorporated,
November, 1983

William A. Poole, second President, July 1, 1960 until November 1, 1984.

William B. Stillerman, President

John E. Dotterer, Sanford, Chairman of the Board

Board of Trustees

Terms Expiring in 1986

Leary E. Barnette, Charlotte
John Dotterer, Sanford
L. Lamar King, High Point
W.T. Mills, Hickory
Edgar B. Haire, Charlotte

Terms Expiring in 1987

Seth C. Macon, Greensboro
W.H. Anderson, Waynesville
Dwane R. Campbell, Charlotte
James R. Rickman, Franklin
Claude E. Caldwell, Raleigh

Terms Expiring in 1988

J. Marse Grant, Raleigh
W. Stokes Huff, Jr., Pfafftown
C. Fred Lovette, Wilkesboro
George B. Mast, Smithfield
L. Allan Sasser, Raleigh

Terms Expiring in 1989

Leonard F. Clayton, Asheville
Philip R. Feagan, Columbus
Mary I. Griffith, Winston-Salem
James E. Case, Hickory
Lynell Bynum, Rocky Mount

Biblical Recorder, Inc.

Founded in 1833 by Thomas Meredith in Edenton. Moved to New Bern in 1835; then to Raleigh in 1838. Publication suspended in 1841, but resumed in 1843. Originally incorporated 1901 and owned by the Biblical Recorder Publishing Co. until purchased by the Baptist State Convention of North Carolina in 1938. On January 4, 1939, the first issue was published by the Convention.

Published every Saturday in Raleigh as the Journal of the Baptist State Convention of North Carolina.

R.G. Puckett, Editor and Business Manager, Raleigh.

18/Baptist State Convention

Board of Directors

Terms Expiring in 1986

James C. Cammack, Fayetteville
Richard T. Davis, Durham
E.N. Manning, Edenton
George C. Thomas, Boone

Terms Expiring in 1987

James Burress, Canton
Cora Gates, Cary
Woodrow Neal, Fuquay-Varina
Richard D. Stewart, Kenly

Terms Expiring in 1988

A. Douglas Aldrich, Gastonia
Don Bolden, Burlington
Cline W. Borders, Shelby
Virginia Warren, New Bern

Terms Expiring in 1989

Wayne T. Adams, Carthage
Ray N. Howell, III, Roxboro
Jean S. Freeman, Charlotte
Dennis L. Stamey, McLeansville

The North Carolina Baptist Foundation, Inc.

Authorized by Baptist State Convention, November 12, 1919
Organized December 15, 1919
First meeting of Directors, November 17, 1920
Edwin S. Coates, Executive Director, Raleigh

Board of Directors

Floyd Gibson, Chairperson

Terms Expiring in 1986

L.J. Culler, Boomer
Floyd Gibson, Matthews
Margaret Holmes, Zebulon

Terms Expiring in 1987

Malcolm J. Howard, Greenville
Ray Cope, Winston-Salem
James R. Maynard, Raleigh

Terms Expiring in 1988

Mrs. Oren Bradley, Cana, Virginia
Richard Laws, Gastonia

Horace McRae, Lumberton

Terms Expiring in 1989

Raymond Needham, Hertford
Robert D. Howard, Whiteville
John R. Prince, Jr., Raleigh

Terms Expiring in 1990

D.C. Deaton, Biscoe
George W. Ray, Sr., Durham
Clyde Smith, Jr., Raleigh

Campbell University

Opened as Buies' Creek Academy, January 5, 1887
Became Buies' Creek Junior College, August 21, 1926
Authorized by Baptist State Convention to become Campbell College December 17, 1926
New Charter Campbell College adopted by Trustees, April 7, 1927
Campbell College began a senior college program with the junior year class in the year 1961
School of Law founded in 1976
Graduate program in Education launched in 1977
Graduate program in Business launched in 1978
Became Campbell University on June 6, 1979

Offers a foreign students summer program at Cardiff, Wales and a program leading to a Bachelor of Science degree at Tunku Abdul Rahman College in Kuala Lumpur, Malaysia. Offers additional educational programs at Fort Bragg, Sanford and Rocky Mount
Norman A. Wiggins, President

Board of Trustees

J. Leon Rumley, Chairperson

Terms Expiring in 1986

Charles I. Bridger, Bladenboro
Robert A. Harris, Eden
Bobby Murray, Raleigh
Ray Myrick, Greensboro
J. Leon Rumley, Winston-Salem
Earl Ryals, Greensboro
Mrs. David Smith, Fayetteville
Dan E. Stewart, Raleigh
Mrs. Frederick Taylor, Vass
Ernest Thompson, Jacksonville
Henry B. Wyche, Hallsboro
Mrs. Frank Ward, Lumberton

Terms Expiring in 1988

Jack Barnes, Fayetteville
Ramsey Cammack, Burlington
T. L. Cashwell, Jr., Raleigh
Tom Freeman, Dunn
Thomas Fleming, Tarboro
K. Bruce Howard, Morehead City
DeLeon Parker, Rocky Mount
William A. Powell, Shallotte
Clyde J. Rhyne, Sanford
T. Lamar Simmons, Lillington
Edgar A. Thomas, Lexington
C. C. Willoughby, Tabor City

Terms Expiring in 1987

Woodrow Bass, Fayetteville
Paul Beavers, Apex
Jack F. Coffey, Raleigh
Lewis E. Boroughs, Greensboro
Sam Huffstetler, Burlington
Finley R. Johnson, Windsor
Clarence M. Kirk, Sr., Wendell
Dick Parker, Smithfield
Milford Quinn, Warsaw
J. Brian Scott, Rocky Mount
Donald Sneed, Wrightsville Beach
Robert C. Soles, Sr., Tabor City

Terms Expiring in 1989

Raymond A. Bryan, Jr., Goldsboro
Walter L. Eakes, Durham
L. George Frazier, Jr., Raleigh
Robert B. Hall, Mocksville
Blanton A. Hartness, Henderson
Robin W. Hood, Benson
George R. Laughton, Jr., Beaufort
Billy T. Mobley, Hickory
Mrs. Lloyd Respass, Jacksonville
Tom L. Rich, Jr., Fairmont
Alfred L. Stancil, Rocky Mount
Jack G. Watts, Burlington

Chowan College

Founded and opened for students as Chowan Female Institute, October 11, 1848
First called Chowan Female Collegiate Institute in 1851
First called Chowan Baptist Female Institute in 1868
Became Chowan College, May 17, 1910
Changed to a Junior College, September, 1937
Bruce E. Whitaker, President

Board of Trustees

J. Felix Arnold, Chairperson

Terms Expiring in 1986

Kate Allen, Weldon
J. Felix Arnold, Enfield
L.M. Brinkley, Ahsoskie
Bob F. Hill, Sr., Murfreesboro

Libby Maddrey, Eden
Ethel K. Smith, Benson
Thomas Sneed, Wilmington
Jennings B. Teal, Tarboro
M.E. Valentine, Sr., Raleigh

20/Baptist State Convention

Terms Expiring in 1987

Don Bulluck, Jr., Rocky Mount
Marguerite Davis, Conway
Joseph C. Edwards, Jr., Pendleton
Shelby M. Freeman, Morehead City
Walter Monroe Gardner, Warrenton
Jim "Catfish" Hunter, Hertford
Nancy T. Lewis, Gatesville
Vernon E. White, Winterville
J. Leon Wilson, Winston-Salem

N. O. McDowell, Jr., Scotland Neck
William C. Norris, Greensboro
Robert B. Spivey, Windsor
Emma Gay Stephenson, Durham
L. Mack Thompson, Laurinburg

Terms Expiring in 1989

Dennis N. Bazemore, Chadbourne
Jessie Helen Belch, Rich Square
Sam E. Ewell, Jr., Enfield
Felix C. McDaniel, Henderson
James W. Sherrer, Raleigh
H. Douglas White, Rocky Mount
Robert C. White, Windsor
Edwin L. Williams, Kinston
L. Clement Yancey, Oxford

Terms Expiring in 1988

Randy V. Britton, Ahoskie
Thomas L. Craft, Ayden
Thomas Head, Wilmington
E. L. Hollowell, Edenton

Gardner-Webb College

Chartered first as Boiling Springs High School, Incorporated, December 2, 1905

Opened as Boiling Springs Junior College, September 3, 1928

The name was changed and a new charter granted to Gardner-Webb Junior College, Inc. June 1942

Charter amended in conformity to the Constitution of the North Carolina Baptist State Convention, November, 1946

Admitted to the North Carolina Baptist Convention at the Convention held in Asheville, November 21, 1946

Gardner-Webb College became a fully accredited senior college December 1, 1971.

It offers the Associate of Arts Degree, Bachelor of Arts, Bachelor of Science, Associate and Bachelor Degrees in Nursing, and Master of Arts Degree.

Craven E. Williams, President

Board of Trustees

_____, Chairperson

Terms Expiring in 1986

David Bissette, Winston-Salem
George Blanton, Jr., Shelby
James Edgar Broyhill, Clemmons
Joseph K. Byrd, Sr., Morganton
Grady Duncan, Gastonia
Donald R. Kincaid, Lenoir
Thomas E. Philson, Charlotte
H. Gene Washburn, Boiling Springs
Lloyd Bost, Shelby

Terms Expiring in 1988

Amon Baucom, Charlotte
Ralph Bentley, Statesville
Thomas R. Causby, Belmont
Earl T. Groves, Gastonia
Betty Knox, Raleigh
Ray Webb Lutz, Shelby
Bernard Parker, Raleigh
William Redman, Jr., Statesville
Donald L. Warren, Marion

Terms Expiring in 1987

Doug Bell, Charlotte
Bruce Bowers, Charlotte
Paul Craven, Winston-Salem
Fred Flagler, Winston-Salem
Ann L. Hardy, Greensboro
Nancy Kistler, Charlotte
Sam McMahan, Charlotte
Geoffrey Planer, Gastonia
Harold Warlick, High Point

Terms Expiring in 1989

Charlie E. Adams, Charlotte
LaCount Anderson, Forest City
Gladys Boroughs, Greensboro
Max Colwell, Millers Creek
Ronald Hawkins, Statesville
Rance Henderson, Morganton
Tom Hogan, Gastonia
David Hull, Matthews
F. Guy Walker, Jr., Raleigh

Mars Hill College

First commencement or exhibition as French Broad Baptist Institute, July 4, 1856

Chartered Mars Hill College, February 16, 1859

Opened as Mars Hill Junior College, August 14, 1922

Mars Hill College began a senior college program with the junior year class in the year of 1962.

Fred B. Bentley, President

Board of Trustees

Benjamin F. Knott, Chairperson

Terms Expiring in 1986

Mrs. J. Leonard Baker, Marshall
M. Kyle Carver, Leicester
Mrs. Roger Hedgecock, High Point
Bernard B. Lennon, Evergreen
Jack A. Painter, Belmont
James A. Pittman, Roanoke Rapids
Samuel F. Rutland, Charlotte
Romulus B. Sparks, Charlotte
Leonard C. Tilson, Winston-Salem

Terms Expiring in 1987

Walter W. Baucom, Chapel Hill
Mrs. C. O. Ellis, Burnsville
Webb Ellis, Asheville
Cecil J. Hill, Raleigh
Benjamin F. Knott, Charlotte
William G. Lawrence, Murfreesboro
Harold McDonald, Albemarle
L. Burton Stanford, Asheville
John B. Walker, Jr. Marion

Meredith College

Incorporated as Baptist Female University of North Carolina, February 27, 1891

Opened for students, September 27, 1899

By legislative enactment became Baptist University for Women, January 20, 1905

Became Meredith College by legislative enactment, January 24, 1911

John E. Weems, President

Board of Trustees

Seby B. Jones, Chairperson

Terms Expiring in 1986

Luther Brewer, Cary
W. Russell Duke, Jr. Greenville
Laura W. Harrill, Raleigh
Everett L. Henry, Lumberton
William W. Lawrence, Sanford
R.B. Outland, Jr., Rich Square
David R. Parnell, Parkton

Terms Expiring in 1988

Ed D. Beach, Lenoir
Louis G. Christian, Raleigh
J. V. Corbin, Asheville
Mrs. Leo F. Pendergrass, Mars Hill
Myron C. Peterson, Asheville
Jimmy M. Piercy, Hickory
Edwin D. Powell, Sr., Mount Holly
Robert E. Seymour, Chapel Hill
J. Euel Taylor, Waynesville

Terms Expiring in 1989

W. O. Brazil, Asheville
Roy B. Brock, Canton
Richard L. Bullard, III, Charlotte
E. Lee Cain, High Point
Harold W. Causby, Shelby
John O. Corbett, Jr., Marshall
Troy L. Day, Kannapolis
George W. Pickering, Black Mountain
Ernest C. Teague, Mars Hill

Theodore Pitt, Jr., Rocky Mount
Mary Lanier Williams, Currie

Terms Expiring in 1987

W.R. Almond, Reidsville
Charles D. Barham, Jr., Raleigh
Robert E. Bryan, Jr., Fayetteville

Elizabeth Cameron, Wilmington
Daniel M. Deaton, Jr., Tabor City
Lois V. Edinger, Greensboro
Seby B. Jones, Raleigh
Lucile Reed, Kinston
Rebecca Seymour, Southern Pines

Terms Expiring in 1988

Hugh G. Ashcraft, Jr., Charlotte
David M. Britt, Raleigh
Gretchen Corbitt, Ridgecrest
Jonathan Gullick, Gastonia
Gaylord Lehman, Rocky Mount
Margaret Parker, Winston-Salem

L. Gordon Sinclair, Raleigh
Earl W. Spangler, Shelby
Glenn W. White, Rockingham

Terms Expiring in 1989

Elizabeth B. Barnes, Cary
Patricia M. Brown, Rougemont
Harry L. Davis, Lincolnton
Elizabeth Dotterer, Sanford
Therell E. Efind, Charlotte
George W. Griffin, Havelock
Hubert F. Ledford, Raleigh
James R. Nance, Jr., Fayetteville
John A. Senter, Lillington

Wake Forest University

Opened as Wake Forest Institute, February 3, 1834

Chartered as Wake Forest College, Wake Forest, December 28, 1838

Bowman Gray Medical School of Wake Forest College, Winston-Salem, officially opened,

July 1, 1941, and the first class of students began work, September 10, 1941

Wake Forest College authorized by special session of Convention meeting in Greensboro,

July 30, 1946 to move to Winston-Salem

First session in Winston-Salem began with the summer term, June 18, 1956

Wake Forest College became a university June 12, 1967

Thomas K. Hearn, Jr., President

Board of Trustees

Joseph Branch, Chairperson

Terms Expiring in 1986

Polly L. Blackwell, Winston-Salem
W. Henry Crouch, Charlotte
Ronald Deal, Hickory
Gloria Graham, Wilson
James Johnson, Rowland
L. Glenn Orr, Jr., Winston-Salem
W. Boyd Owen, Waynesville
Arnold Palmer, Youngstown,
Pennsylvania
Charles L. Snipes, Goldsboro

Terms Expiring in 1987

Joseph Branch, Raleigh
Louise Broyhill, Washington, D.C.
D. Wayne Calloway, Purchase, New York
Frank Campbell, Danville, Virginia
Constance F. Gray, Winston-Salem
William L. Leathers, III, Rockingham
W. Harold Mitchell, Valdese
D.E. Ward, Jr., Lumberton
Richard A. Williams, Newton

Terms Expiring in 1988

Clifton Benson, Raleigh
Charles Cheek, Greensboro
Linda Carol Colwell, Winston-Salem
Tom Davis, Winston-Salem
C. C. Hope, Charlotte
James Johnson, Charlotte
Russell Meyer, Wichita, Kansas
Zachary Smith, Winston-Salem
Lonnie Williams, Wilmington

Terms Expiring in 1989

Albert Butler, Jr., Winston-Salem
Mrs. Austine O. Evans, Ahsokie
Lawrence D. Hopkins, Winston-Salem
Petro Kulynych, Wilkesboro
James W. Mason, Laurinburg
John G. Medlin, Jr., Winston-Salem
W. Boyd Owen, Waynesville
J. Guy Revelle, Jr., Murfreesboro
Marshall Mahan Siler, Jr., Raleigh
Barbara D. Whiteman, Raleigh

Wingate College

Authorized as Wingate School by Union Baptist Association, 1895

Opened 1896: Chartered 1897

In early days operated and controlled by trustees from the Union and surrounding Baptist associations

Became a junior college in 1923

In 1925 the Baptist State Convention of North Carolina assumed sponsorship

In 1930 the Baptist State Convention of North Carolina withdrew from operation or control and returned Wingate College to Union Association, and subsequently, to other associations

In 1949 the trustees were first appointed by the Baptist State Convention of North Carolina

Became a senior college in 1977

Paul R. Corts, President

Board of Trustees

Bruce M. Simpson, Chairperson

Terms Expiring in 1986

Evelyn W. Bingham, Lexington

Paul J. Helms, Monroe

Dewey Hobbs, Pfafftown

Ronald G. Huff, Albemarle

F.A. Huntley, Wadesboro

Bill Swan, Mt. Gilead

Clifton B. Vann, III, Charlotte

Terms Expiring in 1988

Robert H. Allen, Sr., Greensboro

C. B. Crook, Jr., Albemarle

C. C. Dickson, Jr., Charlotte

Henry B. Gaye, Marshville

H. Clark Goodwin, Albemarle

Andrew M. Lang, Morganton

Lloyd Y. Thayer, High Point

Terms Expiring in 1987

Julie R. Boone, Raleigh

E.D. Gaskins, Monroe

L.L. Helms, Wingate

Charles S. Hinson, Aberdeen

Jack C. Lail, Seagrove

Luther T. Moore, Charlotte

Margaret L. Stallworth, Matthews

Terms Expiring in 1989

Bobby R. Garner, Denton

Dan L. Gray, Concord

Jack H. Maguire, Charlotte

Maurice J. Pickler, Albemarle

Bruce M. Simpson, Monroe

Allen A. Smith, Raleigh

Tom Wilson, Matthews

Convention Auxiliaries and Organizations

Woman's Missionary Union

Auxiliary to the Baptist State Convention

Executive Board Officers for 1986

<i>To be elected April, 1986</i>	President
<i>To be elected April, 1986</i>	First Vice-President
<i>To be elected April, 1986</i>	Second Vice-President
Mrs. Alfred Stancil, Rocky Mount	Recording Secretary
Mrs. Robert Wyrick, Greensboro	Assistant Recording Secretary

North Carolina Baptist Directors of Missions

Officers for 1986

Bobby Stafford, Wilmington	President
Marvin Southard, Dan Valley	First Vice-President
John Reid, Tuckaseegee	Second Vice-President
I. B. Laughrun, Little River	Third Vice-President
Eugene Hager, South Yadkin	Treasurer
Glain Pennell, South Fork	Secretary
Russell Willis, Cabarrus	Public Relations
Joe Babb, Cullom	Music
Lewis Ludlum, Winston-Salem	Historian
J. Billy Graham, Sandhills	Program Chairman
Bill Ballou, Ashe	Time & Place Chairman
Bobby Stafford, Wilmington	Budget Chairman
Manuel Cunnup, Piedmont	AEW Chairman

North Carolina Baptist Pastors' Conference

Officers for 1986

Curtis L. Barbery, Bennett	President
Horace Hall, Wilmington	Vice-President

North Carolina Baptist Men

Officers for 1986

Hobart Smith, Charlotte	President
Bob Shields, Rocky Mount	Vice-President
Sanford Smith, Greensboro	Vice-President
Fred Sealey, Leicester	Vice-President
John Freeman, Raleigh	Secretary

North Carolina Baptist Religious Education Association

Officers for 1986

Lloyd Welch, Raleigh	President
Robert Lamb, Boiling Springs	Vice-President
Tammy Herring, Raleigh	Secretary-Treasurer
Stan Howell, Charlotte	Executive Committee
Rick Bailey, Greenville	Executive Committee
Doris Morgan, Cary	Executive Committee
Warren Mallard, Charlotte	Executive Committee
JoAnne Wright, Raleigh	Executive Committee
Kim Lee, Raleigh	Executive Committee

North Carolina Baptist Music Conference

Officers for 1986

Robert Sparks, Burlington	President
Judy Ritchie, Graham	First Vice-President
Lowell Dotson, Charlotte	Second Vice-President
Gerald Hamilton, Lumberton	Secretary-Treasurer

North Carolina Baptist Ministers' Wives Conference

Officers for 1986

Theresa B. Long, Fayetteville President
Anne Scales, Fayetteville Vice-President
Jane Lutz, Merry Hill Secretary-Treasurer
Marian Owenly, Raleigh Publicity

Southern Baptist Convention Officers and Representatives

President: Charles F. Stanley, 754 Peachtree St. N.E., Atlanta, Georgia 30365
First Vice-President: W. Winfred Moore, 218 W. 13th Street, Amarillo, Texas 79101
Second Vice-President: Henry Huff, 324 Starks Building, 455 So. 4th Ave., Louisville,
Kentucky 40202
Recording Secretary: Martin B. Bradley, 308 Bramblewood Drive, Nashville, Tennessee
37211
Registration Secretary: Lee Porter, 1201 Longstreet Circle, Brentwood, Tennessee 37203
Treasurer: Harold C. Bennett, 901 Commerce Street, Nashville, Tennessee 37203

North Carolina Representatives on SBC Boards, Commissions and Committees

Executive Committee

Mrs. Sanford Smith, Greensboro; Robert J. Goode, Greensboro; John T. Bunn, Sylva;
Conrad Bost, Salisbury; Rich Liner, Hendersonville

Foreign Mission Board

C. Mark Corts, Winston-Salem; J. Albert Leath, Jr., Charlotte; Mrs. James F. Dalton,
Asheville; Horace A. Hamm, Fuquay-Varina; Henderson Belk, Charlotte

Home Mission Board

Mrs. Henry C. Byrd, Matthews; Mrs. Richard E. Frazier, Roanoke Rapids; Thomas M.
Freeman, Dunn; M. O. Owens, Jr., Gastonia; Billy C. Sellers, Matthews

Sunday School Board

Ned L. Matthews, Gastonia; Alton H. McEachern, Greensboro; Joseph T. Knott, III,
Raleigh; Robert Tenery, Morganton; Bruce C. Little, Durham

Annuity Board

J.W. Shearin, Jr., Winston-Salem; J. Edwin Hunter, Statesville

Southern Baptist Theological Seminary

Samuel H. McMahon, Jr., Charlotte; John E. Lawrence, Winston-Salem; Gerald C. Primm,
Greensboro

Southeastern Baptist Theological Seminary

Mrs. Douglas Branch, Cary; Billy H. Cline, Asheville; J. E. Collette, Winston-Salem; Mrs. A.
Harrison Gregory, Danville, Virginia; William D. Delahoyde, Raleigh; Harold E. Stinson,
Winston-Salem; Thomas M. Metts, Jr., Raleigh; Eddie Lee Sellers, Morganton; Ralph E.
Holt, Jr., Wilmington; Jesse P. Chapman, Jr., Asheville

Southwestern Baptist Theological Seminary

W.J. Smith, Charlotte

New Orleans Baptist Theological Seminary

Max Craig, Jr., Stanley

Golden Gate Baptist Theological Seminary

Calvin L. Capps, Greensboro

Midwestern Baptist Theological Seminary

T. Robert Mullinax, Raleigh

Education Commission

Dwane R. Campbell, Elkin

Brotherhood Commission

Donald E. Greene, Hickory

Christian Life Commission

Coy C. Privette, Kannapolis

Historical Commission

Marion D. Lark, Henderson

Radio and Television Commission

James Russell Capps, Raleigh

Stewardship Commission

William D. Ledbetter, Shelby

Committee on Boards

Claude Walker, Raleigh; Levenia S. Blackburn, Elkin

Baptist World Alliance Officers

Duke K. McCall, President

Gerhard Claas, General Secretary

Headquarters: 1628 16th Street, N.W., Washington, D.C. 20009

Statistical Reports Associational and Convention

Prepared by The Department of Data Processing

HAL ALDRIDGE, Director

The following information was supplied by the clerks of the seventy-nine (79) Baptist Associations in North Carolina. We greatly appreciate the faithful service they have rendered in compiling the statistical data. These reports are based on the associational year.

The Cooperative Program figures are from records in the Convention's Business Office and are for the calendar year.

ASSOCIATIONAL STATISTICS

1. ALEXANDER

CHURCHES	PASTOR (for Addresses, see Directory in Back of Book)	Total Baptisms	Other Additions, Letter, etc.	Resident Church Membership	Total Church Membership	Sunday School Enrollment	Vacation Bible School Enroll.	Training Union Enrollment	Church Music Enrollment	W. M. U. Enroll.	Brotherhood Enrollment	Total Receipts	Total for Coop. Program	Total Missions Expenditures
		BPT A00	RSM	TLM	SS	VBS	CT	MUS	8R0	TOTREC	COOP	TOTMIS		
1 ANTIOCH	OENNIS, M SPIVEY	9	12	454	539	419	142	169	101	67	30	181,600	33,689	49,642
2 BETHLEHEM	KENNETH LAMBERT	15	9	646	673	523	44	152	111	56	60	273,480	17,080	38,021
3 BEULAH	STEVE OGENHART	4	3	159	159	155	150	---	63	---	---	45,040	---	9,642
4 CALVARY	HENKLE M LITTLE	4	9	277	277	246	---	---	116	---	---	110,790	---	3,300
5 EAST TAYLORSVILLE	GARY W JENNINGS	23	32	916	1010	578	---	150	77	---	---	273,500	2,000	31,167
6 GRACE	MICHAEL BLEVINS	8	16	384	406	204	374	59	37	64	90	70,340	6,129	10,160
7 HIGDENITE	RICK CASH	1	3	171	243	140	45	---	24	20	10	64,350	3,682	6,640
8 LEBANON	KEITH CHILLOERS	5	10	111	152	87	88	---	55	---	---	66,480	4,956	22,273
9 LILEOON	COY A WALKER	4	2	243	391	206	114	---	73	---	---	104,120	---	18,705
10 LINNEYS GROVE	JERRY LAIL	4	8	196	218	114	61	6	34	11	---	40,100	61	62
11 LITTLE RIVER	ARTHUR JENKINS	5	1	190	199	254	67	---	62	---	---	65,670	5,882	16,204
12 MACEDONIA	THOMAS LAMBERT	5	1	229	253	173	99	---	31	43	---	56,770	4,299	7,300
13 MILLERSVILLE	JAMES PIERCE	17	6	323	380	160	176	---	67	70	38	119,500	10,493	17,487
14 MOUNTAIN RIDGE	RONYAL C REEP	---	---	126	126	80	55	---	17	15	7	25,540	3,151	4,600
15 MT HERMAN	OWING W AUSTIN	9	5	241	303	182	62	---	50	29	---	113,250	7,529	22,459
16 MT OLIVE	ODUG FOSTER	---	---	93	143	67	32	---	17	8	---	25,920	347	4,435
17 OXFORD MEMORIAL	THOMAS N WALKER	5	---	192	216	112	95	71	72	70	24	66,760	6,300	11,025
18 PILGRIM	WACE MILLER	---	---	6	208	234	125	55	36	---	---	25,170	---	4,306
19 PLEASANT HILL	CECIL LOVELACE	6	6	282	327	243	150	6	58	71	32	131,100	3,542	22,529
20 POPLAR SPRINGS	DEVON OYSON	13	1	339	339	189	126	---	145	---	---	111,100	---	28,165
21 SMYRNA	BOYO LATTIMORE	6	3	223	245	149	92	75	63	26	---	66,840	16,281	17,198
22 STONY POINT	KEN WALTERS	15	9	477	554	377	317	25	75	77	38	166,790	12,284	28,646
23 TAYLORSVILLE FIRST	ROBERT L BOGGS	3	13	466	651	305	243	---	60	49	27	211,190	17,099	25,119
24 THREE FORKS	HAROLD THREATT	10	5	373	487	259	101	146	85	46	14	127,610	12,089	35,412
WC - WATCHCARE		171	162	7319	8525	5347	2687	859	1529	722	370	2,542,910	166,893	435,057
MS - MISSION														

2. ALLEGHANY

CHURCH	PASTOR	BPT	ADO	RSM	TLM	SS	VBS	CT	MUS	WMU	BRD	TOTREC	COOP	TOTMIS
1 BELVIEW	LLOYD BURGESS	2	1	66	73	76	55	---	24	---	---	13,270	75	480
2 LAUREL SPRINGS	BOBBY R ELLEGE	---	---	40	77	29	---	---	---	---	---	14,120	625	1,160
3 LIBERTY	RALPH SMITH	---	---	64	79	32	48	---	---	12	---	9,850	180	---
4 MT CARREL	EVERETTE SHAW	7	3	214	233	120	202	---	37	18	---	24,860	---	2,068
5 NEW HOPE	RAYMOND OSBORNE	2	---	78	112	50	47	---	16	18	---	11,120	100	200
6 OSBORNE MEMORIAL	J T PARQUE	---	---	70	110	44	63	---	---	---	---	8,870	314	414
7 PINE FORK	WORTH KIMBERLIN	4	5	98	172	53	50	---	---	---	---	11,330	400	1,136
8 SPARTA	M GLENN GRAVES	4	5	183	308	222	124	39	63	63	56	84,370	7,045	12,201
	TOTALS	19	14	813	1164	626	589	39	140	111	56	177,790	8,739	18,019
MC - WATCHCARE														
MS - MISSION														

3. ANSON

CHURCH	PASTOR	BPT	ADO	RSM	TLM	SS	VBS	CT	MUS	WMU	BRD	TOTREC	COOP	TOTMIS
1 ANSONVILLE	GARY LONG	---	5	128	213	94	55	---	18	26	---	23,350	2,798	4,121
2 BROWN CREEK	JAMES H GERALDO JR	2	6	130	159	109	43	---	28	32	10	54,070	2,478	3,953
3 CALVARY		1	---	58	58	36	---	---	2	8	---	15,950	100	898
4 CATHEDRAL	JERRY W HANEY	3	4	239	239	119	63	---	46	56	1	67,160	69	791
5 CEDAR GROVE	RALPH O THOMPSON	---	---	126	126	80	45	---	14	21	3	21,780	31	1,883
6 DEEP CREEK	BRIAN BIGGERS	2	3	181	204	153	88	---	56	82	36	40,320	1,487	5,814
7 DEEP SPRINGS	FRED WOOD	2	3	197	257	163	113	---	75	68	1	85,050	2,303	5,447
8 FAITH		37	11	136	176	118	70	---	23	---	---	41,470	175	600
9 FALL BRANCH	STONEY S WANZER	5	5	25	59	20	---	---	---	---	---	4,330	240	409
10 GUM SPRINGS	JAMES S RITTER JR	3	7	205	280	114	91	39	19	48	12	49,050	4,519	7,997
11 LILESVILLE	JOHN W JOHNSON	6	3	76	116	97	69	---	54	16	---	73,020	3,300	9,794
12 MINERAL SPRINGS	BILL WHITLOW	---	9	103	219	74	131	---	---	---	---	19,940	1,251	1,982
13 MORVEN	CAROL CAGLE	7	15	457	499	296	166	95	43	33	---	31,380	2,354	3,848
14 MT BEULAH	LINDSAY HORNE	---	---	149	199	128	80	---	---	---	---	120,580	11,789	23,135
15 MT CARREL		4	3	21	102	23	38	---	20	5	4	8,550	3,646	8,406
16 MT ZION	RONALD S PIERCE	7	2	182	228	190	136	---	33	64	---	7,980	---	20
17 NEW HOME	PAUL SIZEMORE	6	11	224	326	174	115	---	35	58	45	55,000	6,804	12,249
18 NORTH WAFFESBORO	BOBBY HARDIN	2	3	174	174	86	59	---	30	27	8	64,900	3,159	7,479
19 OAKDALE	CHARLES L CAUTHEN	8	5	191	257	233	185	---	74	90	27	27,920	9,875	21,531
20 PEACHLAND	WAYNE WILLIAMS	---	1	52	94	42	30	---	3	12	---	91,640	9,885	19,286
21 PLEASANT GROVE	REX BURLESON	7	5	151	237	117	72	---	23	49	13	14,590	---	184
22 POLKATON												33,620	1,300	2,529

3. ANSON—Continued

CHURCHES	PASTOR (For Addresses, see Directory in Back of Book)	Total Baptisms	Other Additions, Letter, etc.	Resident Church Membership	Total Church Membership	Sunday School Enrollment	Vacation Bible School Enroll.	Training Union Enrollment	Church Music Enrollment	W.M.U. Enroll.	Brotherhood Enrollment	Total Receipts	Total for Coop. Program	Total Mission Expenditures
23 REO HILL	B C BEAL JR	4	6	202	273	175	109	1	61	58	17	60,190	2,523	6,773
24 ROCKY MOUNT		11	2	191	240	146	148	24	45	24	27	51,570	2,863	6,191
25 ROCKY RIVER		6	2	123	133	86	71	19	36	25	26	28,630	1,550	3,601
26 SOUTHSIDE	JERRY PHILLIPS	26	13	271	291	268	153	191	65	91	87	63,040	3,524	6,357
27 WAQE	CHARLIE STUTTS	1	--	142	150	88	57	17	15	15	6	43,830	3,430	5,740
28 WAESBORO FIRST		9	7	527	799	277	142	--	115	141	8	230,040	19,368	48,634
WC - WATCHCARE		157	130	4857	6361	3648	2385	386	979	1163	357	1,468,950	91,009	200,652
MS - MISSION														

4. ASHE

	BPT	AOD	RSM	TLM	SS	VBS	CT	MUS	MMU	BRO	TOTREC	COOP	TOTMIS
1 APPLE GROVE	7	--	71	100	42	--	--	--	--	--	5,700	20	130
2 BALD MOUNTAIN	3	1	167	235	82	60	17	8	42	11	34,840	1,575	4,266
3 BAPTIST HOME	--	--	--	--	--	--	--	--	--	--	--	--	--
4 BEAVER CREEK	--	2	69	123	51	52	--	--	--	--	11,380	--	1,315
5 BETHEL	1	--	100	110	76	--	--	--	--	--	11,930	--	266
6 BIG FLATS	6	1	33	61	60	46	--	64	--	--	2,040	400	590
7 BIG LAUREL	--	--	--	13	25	8	--	2	--	--	5,900	--	775
8 BLUE RIDGE	--	--	40	55	28	--	--	--	--	--	38,000	1,388	2,938
9 BRISTOL	7	221	267	115	107	30	69	--	--	--	15,600	150	700
10 BUFFALO	5	9	117	183	80	85	--	27	--	--	300	90	360
11 CALVARY	--	--	26	32	26	27	--	--	--	--	4,710	--	--
12 CHESTNUT HILL	--	--	45	91	45	36	13	--	--	--	21,090	509	1,236
13 CLIFTON	5	--	170	242	88	75	--	38	30	--	--	--	--
14 FARMERS MEMORIAL	--	--	--	--	--	--	--	--	--	--	--	--	--
15 FLETCHER MEMORIAL	8	6	312	412	115	115	--	60	49	39	72,660	4,357	15,248
16 FRIENDLY GROVE	4	4	200	257	194	45	115	46	58	9	57,100	2,030	10,744
17 FRIENDSHIP	6	6	322	366	163	120	52	49	32	11	62,540	2,434	8,180
18 GLENDALE SPRINGS	--	2	104	180	87	--	--	39	--	--	23,610	--	1,277
19 GRASSY CREEK	2	1	95	161	75	52	--	--	--	--	20,470	790	2,635

20	HEALING SPRINGS	4	10	117	180	56	79	---	21	---	13,180	1,061	1,958
21	LANDMARK	4	---	124	271	92	80	---	44	---	14,670	730	910
22	LAUREL KNOB	---	---	177	102	35	50	30	26	8	19,350	343	2,658
23	LIBERTY GROVE	---	8	112	170	69	23	35	23	30	37,430	1,200	3,616
24	LIBERTY HILL	---	---	---	---	---	---	---	---	---	---	---	---
25	LITTLE HELTON	---	6	65	116	46	53	---	---	---	1,120	120	297
26	LONG BRANCH	7	---	70	121	66	50	---	---	---	---	---	400
27	MIDWAY	---	3	174	248	132	84	40	36	27	57,280	4,363	10,536
28	MISSION HOME	3	5	116	146	125	118	41	30	20	28,840	1,243	4,758
29	MT OLIVE	---	---	35	100	47	---	---	---	---	8,730	50	540
30	NEW RIVER	4	2	112	227	122	80	34	35	---	47,730	1,442	5,360
31	NORTH BEAVER	8	3	96	150	140	88	43	46	---	27,950	1,096	6,116
32	OAK HILL	2	2	77	142	58	45	---	36	---	12,480	---	2,802
33	OBIDOS	---	---	34	66	41	35	---	4	---	5,470	132	389
34	OLO FIELDS	2	4	82	100	79	80	50	49	31	23,070	640	2,886
35	ORION	8	2	137	154	78	62	---	28	50	27,200	1,201	2,176
36	PEAK VALLEY	---	---	9	13	10	---	---	---	---	3,230	150	425
37	PHOENIX	---	3	106	149	89	75	30	27	---	28,560	998	3,941
38	PILOT MOUNTAIN	1	6	83	105	47	---	---	---	---	6,020	---	770
39	PINE SWAMP	---	---	42	62	50	---	---	2	---	2,840	100	250
40	PLEASANT HOME	---	3	76	111	76	36	---	20	---	13,420	379	855
41	PLEASANT VALLEY	---	---	37	84	---	---	---	---	---	---	---	---
42	PROSPERITY	---	---	---	---	---	---	---	---	---	---	---	---
43	ROUND KNOB	5	---	76	109	66	36	---	---	---	7,580	80	1,206
44	SABBATH HOME	---	---	44	81	37	---	---	2	---	3,780	---	125
45	STURGILLS	4	1	84	124	115	75	---	---	---	11,850	---	2,200
46	THREE FORKS	---	---	39	99	56	52	---	---	---	7,630	345	575
47	TRINITY	5	15	172	181	177	98	66	52	75	63,910	2,663	14,939
48	TUCKERDALE	3	---	144	173	117	86	---	---	---	21,530	200	2,630
49	WAGONER	2	---	97	117	73	30	---	26	16	9,220	34	584
50	WARRENSVILLE	4	7	195	246	129	90	66	72	52	47,170	1,475	4,811
51	WELCOME HOME	7	14	142	165	84	72	---	32	---	25,650	475	550
52	WEST JEFFERSON	10	5	364	417	252	63	20	85	91	130,110	12,003	23,434
TOTALS													
WC - WATCHCARE		130	138	5243	7469	3899	2460	682	1132	625	1,094,870	46,141	153,359
MS - MISSION										259			

5. ATLANTIC

CHURCHES	PASTOR (For Addresses, see Directory in Back of Book)	Total Baptisms	Other, Additions, Letter, etc.	Resident Church Membership	Total Church Membership	Sunday School Enrollment	Vacation Bible School Enroll.	Training Union Enrollment	Church Music Enrollment	W. M. U. Enroll.	Brotherhood Enrollment	Total Receipts	Total for Coop. Program	Total Missions Expenditures
		BPT	ADD	RSM	TLM	SS	VBS	CT	MUS	WMU	BRO	TOTREC	COOP	TOTMIS
1 ATLANTIC	JAMES LARRY DAVIS	--	--	169	213	144	35	---	32	47	75	51,120	2,800	8,505
2 AURORA FIRST		--	--	34	83	28	---	---	---	---	---	13,620	788	943
3 BAYBORO MSRY		2	3	155	208	84	50	1	13	8	1	37,810	2,431	4,788
4 BEAUFORT FIRST	SAMUEL E HARVEY JR	21	5	531	691	374	262	68	121	133	71	178,030	19,752	36,589
5 BOGUE BANKS	ALLEN SCHUYLER	9	11	47	50	60	20	21	---	---	---	58,730	4,433	7,922
6 BROAD CREEK FIRST	MATTEO OI CAMOIA SR	2	4	49	49	49	60	25	3	21	24	5,200	---	---
7 CALVARY	DAVID BAKER	2	4	132	135	114	42	33	32	40	18	58,000	4,650	6,861
8 CAPE CARTERET	MICHAEL S LEE	5	13	175	205	144	80	50	69	67	19	90,610	7,115	18,202
9 CHERRY POINT	JOHN O WILKINSON	25	27	284	438	341	87	80	90	71	41	117,440	19,485	26,593
10 COLONY	BENNIE E PLEDGER	9	11	124	142	148	77	---	22	42	23	65,860	4,060	5,397
11 COVE CITY MISSIONARY	WILLIAM HASKINS	--	--	58	98	81	---	---	19	12	---	19,580	---	2,950
12 DAVIS FIRST	MARVIN HAIRE	4	7	145	165	137	62	---	62	42	32	42,740	4,032	7,852
13 DOVER MSRY		--	--	71	99	21	---	20	1	---	---	7,960	---	1,097
14 FORT BARNWELL	WINT HALE JR	3	--	139	250	102	90	---	12	14	14	52,630	2,078	3,998
15 HAVELOCK FIRST	DONALO W HAOLEY	45	76	390	898	415	190	79	64	64	70	134,890	12,764	22,507
16 HUGGINS MEMORIAL		1	3	45	56	42	51	11	14	13	---	12,210	140	140
17 MARSHALLBERG		3	--	117	157	112	64	---	23	34	---	29,860	820	3,378
18 MCCOTTER BOULEVARD	WILLIAM PARKER	--	--	---	---	---	---	---	---	---	---	---	---	---
19 MOREHEAD CITY FIRST	KENNY PEELE	7	50	750	817	439	168	116	64	135	65	262,560	27,511	56,309
20 NATIONAL AVENUE	CHARLES ALLARD	14	13	311	428	200	168	63	32	61	13	95,000	6,470	11,905
21 NEUSE RIVER	CLYDE B CASE JR	1	5	72	121	33	---	---	11	5	---	13,930	1,312	2,140
22 NEW BERN FIRST	RONALO CURLEY	8	21	564	1001	374	43	61	98	130	48	368,800	45,059	66,784
23 NEWPORT	TERRY FARMER	28	28	451	793	297	238	26	56	41	34	162,340	6,500	28,145
24 ORIENTAL FIRST	JAMES E OLIVER	5	9	58	65	30	35	---	16	15	---	28,000	750	1,898
25 PARKVIEW	STEPHEN C HARRIS	18	14	315	421	182	123	90	64	46	51	144,160	3,200	20,977
26 PELETIER	ALBERT C PRUITT	5	--	95	380	75	79	43	39	27	---	29,280	688	3,825
27 PINES	MS A L TYLER JR	--	--	---	---	---	---	---	---	---	---	---	---	---
28 PINEY GROVE	RAY WHITBY	2	--	58	76	39	2	---	13	13	---	19,280	2,166	3,913
29 POLLOCKSVILLE	MICHAEL LOVETT	9	14	146	195	95	69	---	23	61	29	46,930	4,659	8,135
30 REECS CHAPEL	RICHARD OOMLESS	20	2	196	196	121	106	42	29	27	25	67,900	---	885
31 RIVER BEND	GARY BISHOP	16	32	103	103	108	102	7	31	27	27	67,850	6,738	9,883
32 SEA LEVEL MISSIONARY	LINWOOD JACK FRANKS	--	--	98	114	78	72	121	16	11	---	26,150	2,563	3,572
33 SMYRNA MISSIONARY	JAMES BUCHANAN	2	10	69	100	84	60	28	21	16	10	41,040	4,096	5,423

8. BLADEN

	BPT	ADD	RSM	TLM	SS	VBS	CT	MUS	WMU	8RO	TOTREC	COOP	TOTMIS
1 ABBOTTSBURG	3	1	168	217	132	71	50	49	50	--	41,340	3,560	6,688
2 BEAROS CHAPEL	1	--	53	60	60	42	--	14	--	--	13,020	76	2,987
3 BETHLEHEM	5	2	253	336	200	--	84	55	30	54	62,440	129	7,289
4 BLAENBORO FIRST	3	10	305	440	273	106	--	55	67	45	144,030	23,982	36,658
5 BRIAR BRANCH	5	--	67	100	67	45	14	--	--	--	13,770	---	573
6 BUTTERS	5	--	166	166	102	56	11	25	--	--	22,120	---	551
7 CENTER ROADS	14	1	295	400	239	123	127	76	75	54	121,860	20,126	36,624
8 CLARKTON FIRST	4	1	247	395	268	104	38	50	63	26	93,200	10,741	18,346
9 COUNCIL HILL	--	--	55	79	34	--	7	10	--	--	16,350	600	2,452
10 CYPRESS CREEK	--	4	79	83	84	71	--	35	37	8	26,830	---	3,659
11 DOUBLIN FIRST	--	1	315	384	271	103	121	57	93	124	67,470	10,522	19,310
12 ELIZABETHTOWN	7	14	649	692	325	144	--	153	119	--	208,340	19,625	37,310
13 FAITH	4	1	55	56	66	25	--	27	--	--	22,530	733	1,819
14 FRIENOSHIP	--	1	93	96	107	95	36	37	22	18	44,500	576	6,303
15 GALEO	16	4	240	428	347	193	185	110	140	99	137,830	10,077	33,812
16 GRACE	4	6	104	117	99	75	50	16	16	--	17,580	44	266
17 HICKORY GROVE	2	2	205	241	190	84	99	36	45	31	71,560	4,000	10,975
18 LISBON	--	--	68	148	88	70	--	16	35	--	38,970	1,132	3,711
19 LOVE GROVE	6	5	66	94	94	56	--	--	--	12	15,160	131	799
20 NATMOORE	5	--	60	75	65	53	--	--	--	--	9,580	417	906
21 NEW CENTER	2	2	93	131	74	52	--	40	23	--	24,430	200	1,130
22 NORTH SIDE	9	15	279	299	189	174	--	77	39	--	82,380	2,237	7,115
23 RICHARDSON	--	2	54	72	58	35	--	10	16	--	10,890	528	1,135
24 RIVERSIDE	--	--	133	153	71	35	27	3	14	--	27,430	400	4,402
25 SANDY GROVE	15	3	313	372	240	123	153	66	67	34	71,360	2,800	10,776
26 SHADY GROVE	2	4	217	282	155	78	50	59	79	23	53,680	3,699	6,667
27 SUGGS GROVE	1	1	100	127	102	43	--	53	39	45	38,150	---	2,245
28 TAR HEEL	2	--	244	255	181	65	78	108	54	36	58,550	461	4,920
29 WEST BLADENBORO	--	3	198	247	152	56	20	31	22	17	38,740	552	2,508
30 WHITE LAKE	--	1	5	102	175	47	--	--	--	--	25,670	1,283	4,297
31 WHITE OAK	5	10	147	209	178	66	72	43	49	42	82,120	2,200	7,154
32 WHITES CREEK	3	9	174	208	158	66	--	59	30	22	36,010	478	825
33 ZION HILL	3	--	152	201	149	77	63	43	56	24	49,230	500	5,580
TOTALS	122	107	5749	7338	4865	2386	1285	1433	1292	718	1,787,120	122,499	289,092

WC - WATCHCARE
MS - MISSION

9. BLUE RIDGE

CHURCHES	PASTOR (For Addresses, see Directory in Back of Book)	Total Baptisms	Other Additions, Letter, etc.	Resident Church Membership	Total Church Membership	Sunday School Enrollment	Vacation Bible School Enroll.	Training Union Enrollment	Church Music Enrollment	W/M U. Enroll.	Brotherhood Enrollment	Total Receipts	Total for Coop. Program	Total Mission Expenditures
		BPT	ADD	RSM	TLM	SS	VBS	CT	MUS	WMU	BRD	TOTREC	COOP	TOTMIS
1	ASHWORTH ROAD	--	--	60	161	28	--	--	--	14	--	14,850	---	555
2	BETHEL	9	7	--	259	164	103	--	38	17	--	50,040	4,429	8,018
3	BETHLEHEM	1	3	130	184	112	84	--	35	33	--	52,570	1,176	10,733
4	CALVARY	1	--	46	80	45	42	--	18	6	--	15,670	2,478	4,240
5	CATAWBA FALLS	6	4	31	47	35	--	--	--	--	--	9,620	---	100
6	CATAWBA HEIGHTS	6	6	114	251	119	92	--	40	34	14	38,930	2,408	4,530
7	CHAPEL HILL	4	4	306	366	145	79	28	42	24	20	54,020	5,589	19,876
8	CHERRY SPRINGS	10	1	278	332	160	100	53	42	41	15	68,360	5,504	20,062
9	CLINCHFIELD	7	7	446	522	195	102	111	81	55	51	100,080	16,868	24,410
10	CROSS MEMORIAL	6	7	377	577	264	64	92	74	73	30	195,500	13,908	22,586
11	OYARTSVILLE	6	4	109	170	75	42	18	20	--	--	24,100	100	1,820
12	EAST MARION	2	3	289	429	205	69	39	54	62	16	83,240	7,459	17,252
13	FAITH MISSIONARY	5	--	95	95	103	--	--	--	13	--	---	---	2,945
14	GARDEN CREEK	1	4	386	466	151	93	--	38	49	40	66,530	6,295	7,771
15	GLENWOOD	7	8	270	309	239	140	45	78	67	20	112,400	12,775	20,166
16	GRANOVIEW	11	5	96	170	82	110	--	25	--	--	660	1,000	4,580
17	GREENLEE	16	14	375	400	309	100	85	48	118	38	115,490	3,187	17,643
18	HANKINS	5	6	222	261	102	67	51	22	35	21	36,460	5,491	9,801
19	HARMONY GROVE	5	1	109	164	105	75	--	31	12	--	---	1,500	10,255
20	HEFNER MEMORIAL	--	--	32	45	27	25	--	--	--	--	---	---	1,225
21	MACEDONIA	1	--	62	135	45	--	--	--	--	--	20,950	505	1,535
22	MARION FIRST	4	13	625	707	399	128	--	340	106	18	426,210	22,000	46,705
23	MT OLIVE	--	12	35	35	32	--	--	--	--	--	16,020	---	---
24	MT PLEASANT	3	5	138	183	90	39	--	37	--	--	37,950	---	250
25	NEBO FIRST	2	1	324	459	203	92	30	101	39	18	90,850	9,703	22,389
26	NORTH COVE	2	1	105	135	55	25	--	--	--	--	20,780	1,032	3,297
27	OLD FORT	3	7	434	472	328	120	64	96	63	25	182,840	17,374	25,769
28	PARKERS CHAPEL	3	7	65	65	51	47	--	23	21	--	13,940	326	1,018
29	PEPPER CREEK	4	--	60	125	37	42	--	17	--	--	9,540	---	600
30	PINEY GROVE	1	6	24	51	19	--	--	6	--	--	3,880	135	372
31	PLEASANT GARRENS	9	5	460	512	351	77	100	42	59	29	156,210	16,604	23,710
32	STONE MOUNTAIN	8	6	--	24	76	45	--	--	36	13	25,450	---	2,100
33	SUGAR HILL	5	7	204	229	127	97	--	28	35	9	43,940	1,250	6,173
34	SUNNY GROVE	--	4	112	125	84	51	26	36	--	--	22,970	2,323	6,611

35 SUNNYVALE	7	--	35	79	36	45	--	27	--	11,100	----	573
36 TURKEY COVE	4	3	269	331	164	136	54	53	--	61,530	1,300	20,096
37 VEIN MOUNTAIN	--	4	235	260	59	38	--	16	--	24,040	----	1,473
38 WEST COURT	6	7	382	422	195	100	--	76	20	149,790	1,800	17,860
39 WEST MARION	5	1	197	204	125	131	41	30	67	45,700	8,042	9,440
40 WOODLAWN	--	3	91	134	84	52	20	25	--	25,750	----	2,429
41 ZION HILL	10	14	541	607	375	255	40	51	--	174,880	70	12,620
TOTALS	185	188	8169	10652	5630	2910	897	1690	443	2,637,800	170,709	412,188

WC - WATCHCARE
MS - MISSION

10. BRIER CREEK

	BPT	A00	RSM	TLM	SS	VBS	CT	MUS	WMU	8R0	TOTREC	COOP	TOTMIS
1 ANTIPOH	1	--	239	297	137	92	60	67	15	--	56,180	848	4,332
2 BARKERS GROVE	--	1	75	98	35	64	--	33	--	--	7,430	----	250
3 BETHEL	3	1	113	172	84	69	--	34	7	12	111,560	14,928	62,617
4 BRIER CREEK	2	--	--	74	59	51	--	59	6	--	14,630	165	2,880
5 CRANBERRY	2	--	197	257	167	56	16	62	--	--	32,860	131	4,226
6 OENNVILLE	--	4	153	249	90	61	--	42	14	--	25,140	300	1,682
7 FAIR VIEW	--	--	39	39	39	--	--	--	--	--	----	----	----
8 FISHING CREEK ARBOR	3	--	225	297	194	109	141	59	--	--	29,230	----	1,240
9 FRIENDSHIP	5	5	109	109	172	77	30	56	--	--	22,910	145	531
10 GRASSY KN08	12	1	203	319	139	99	--	42	--	--	51,250	----	10,208
11 HOLLY SPRINGS	2	3	95	140	65	75	--	21	7	13	31,070	67	3,709
12 LIBERTY	--	--	56	84	42	--	--	21	--	--	20,830	----	240
13 MT PISGAH	--	--	172	232	117	84	--	43	20	--	33,100	----	5,695
14 MT SINAI	1	1	93	133	83	80	--	46	--	--	1,374	1,050	5,695
15 NEW HOPE	4	3	74	194	63	79	--	28	6	10	24,670	175	3,314
16 NEW PROSPECT	7	4	233	332	121	76	--	66	--	--	52,950	----	9,630
17 OAK GROVE	3	4	158	181	103	30	--	43	34	10	24,000	450	1,225
18 PLEASANT VIEW	--	--	123	196	67	--	--	--	--	--	13,730	----	1,350
19 ROCKY HILL	9	6	238	365	175	150	33	69	58	42	77,280	6,532	19,748
20 SHAOY GROVE	1	3	186	260	122	89	--	62	32	--	34,410	214	6,220
21 SHILOH	4	--	144	201	88	81	31	30	43	13	31,300	2,076	5,364
22 UNION	20	8	255	334	225	123	23	64	52	--	83,960	3,333	9,477
TOTALS	79	43	3180	4563	2287	1545	334	950	294	100	778,510	31,788	154,458

WC - WATCHCARE
MS - MISSION

11. BRUNSWICK

CHURCHES	PASTOR (For Addresses, see Directory in Back of Book)	Total Baptisms		Other Additions, Letter, etc.		Resident Church Membership		Total Church Membership		Sunday School Enrollment		Vacation Bible School Enroll.		Training Union Enrollment		Church Music Enrollment		W/M U. Enroll.		Brotherhood Enrollment		Total Receipts		Total for Coop. Program		Total Missions Expenditures	
		8PT	AOD	RSM	TLM	SS	VBS	CT	MUS	MMU	BRO	TOTREC	COOP	TOTMIS													
1 ANTIPOCH		1	4	166	341	131	68	64	47	41	--	--	58,940	1,500	6,921	--	--	--	--	--	--	--	--	--	--	--	
2 BEACH ROAD	MS	17	17	208	251	141	95	--	--	--	--	--	--	--	--	--	--	--	--	--	--	--	945	1,500	6,921		
3 BETHEL		2	6	101	144	74	--	--	22	46	21	--	56,090	3,008	7,459	--	--	--	--	--	--	--	945	1,500	6,921		
4 BEULAH		4	11	182	182	142	190	--	--	8	15	--	42,540	2,566	5,602	--	--	--	--	--	--	--	945	1,500	6,921		
5 BOLLING SPGS LAKE FI		3	7	64	107	58	41	--	39	19	4	--	47,050	2,566	6,157	--	--	--	--	--	--	--	945	1,500	6,921		
6 BOLLING SPGS LAKE FI		5	2	55	64	38	--	--	21	19	4	--	24,530	1,216	3,445	--	--	--	--	--	--	--	945	1,500	6,921		
7 BODINEY NECK		8	--	54	79	78	--	--	--	17	--	--	9,970	750	1,933	--	--	--	--	--	--	--	750	1,500	6,921		
8 CALABASH FIRST		4	5	167	200	149	8	--	27	17	--	--	3,830	--	66	--	--	--	--	--	--	--	--	--	--	--	
9 CALVARY		4	5	167	200	149	8	--	34	33	25	--	59,630	3,010	5,894	--	--	--	--	--	--	--	3,010	1,500	6,921		
10 COMMUNITY CHAPEL		2	6	45	65	61	--	--	15	--	--	--	11,150	7,270	1,681	--	--	--	--	--	--	--	7,270	1,500	6,921		
11 ELAH		5	12	237	358	160	133	62	30	48	--	--	69,910	7,413	12,666	--	--	--	--	--	--	--	7,413	1,500	6,921		
12 FAITH		9	14	103	106	115	99	--	17	49	12	--	28,880	1,173	3,312	--	--	--	--	--	--	--	1,173	1,500	6,921		
13 FARMERS CHAPEL		--	2	68	68	34	58	24	19	14	8	--	11,090	59	563	--	--	--	--	--	--	--	59	1,500	6,921		
14 FRIENDSHIP		--	2	139	222	75	40	--	20	28	--	--	15,110	300	1,240	--	--	--	--	--	--	--	300	1,500	6,921		
15 GOSHEN		7	1	128	142	75	87	7	14	44	17	--	53,270	762	5,513	--	--	--	--	--	--	--	762	1,500	6,921		
16 GOSPEL CENTER		1	1	108	127	105	61	--	21	25	--	--	21,440	2,045	4,730	--	--	--	--	--	--	--	2,045	1,500	6,921		
17 GRACE		--	2	18	18	39	--	--	16	--	--	--	12,970	--	1,120	--	--	--	--	--	--	--	--	--	--	--	
18 JENNIES BRANCH	MC	8	15	247	287	189	65	53	89	40	87	--	99,440	4,320	12,573	--	--	--	--	--	--	--	4,320	1,500	6,921		
19 LEBANON		--	12	106	157	64	63	35	14	24	9	--	17,720	1,819	2,424	--	--	--	--	--	--	--	1,819	1,500	6,921		
20 LELAND		29	17	465	551	330	253	103	81	163	111	--	105,610	4,920	14,903	--	--	--	--	--	--	--	4,920	1,500	6,921		
21 LONGWOOD		2	3	104	124	74	35	--	34	17	--	--	14,330	82	249	--	--	--	--	--	--	--	82	1,500	6,921		
22 MILL CREEK MSRY		--	1	137	203	80	34	26	25	18	--	--	27,500	237	2,512	--	--	--	--	--	--	--	237	1,500	6,921		
23 MT OLIVE		3	3	68	100	78	44	--	54	--	--	--	31,000	284	1,965	--	--	--	--	--	--	--	284	1,500	6,921		
24 MT PISGAH		1	9	216	267	139	47	--	11	38	24	--	40,050	1,020	3,028	--	--	--	--	--	--	--	1,020	1,500	6,921		
25 NEW LIFE		4	--	72	94	60	24	--	19	--	--	--	13,520	539	1,970	--	--	--	--	--	--	--	539	1,500	6,921		
26 OAK GROVE		3	6	239	239	79	50	12	34	25	--	--	21,310	240	2,375	--	--	--	--	--	--	--	240	1,500	6,921		
27 OAK ISLAND FIRST		5	20	351	424	219	85	34	34	47	--	--	138,810	1,171	8,366	--	--	--	--	--	--	--	1,171	1,500	6,921		
28 OCEAN VIEW		4	49	259	284	249	91	--	30	59	14	--	79,750	5,521	12,279	--	--	--	--	--	--	--	5,521	1,500	6,921		
29 OLD SHALLOTTE		7	12	164	164	80	--	--	17	3	--	--	34,470	660	2,622	--	--	--	--	--	--	--	660	1,500	6,921		
30 PEACE MEMORIAL		1	2	138	170	84	103	--	18	14	--	--	21,650	202	1,188	--	--	--	--	--	--	--	202	1,500	6,921		
31 PROSPECT		--	--	28	45	28	--	--	--	--	--	--	3,930	660	1,188	--	--	--	--	--	--	--	660	1,500	6,921		
32 SABBATH HOME		13	5	308	393	206	104	70	44	34	27	--	66,340	3,525	7,041	--	--	--	--	--	--	--	3,525	1,500	6,921		
33 SERVICE BY THE SEA		--	--	--	--	--	--	--	--	--	--	--	--	--	--	--	--	--	--	--	--	--	--	--	--	--	

12 BRUSHY MOUNTAIN—Continued

CHURCHES	PASTOR (For Addresses, see Directory in Back of Book)	Total Baptisms	Other Additions, Letter, etc.	Resident Church Membership	Total Church Membership	Sunday School Enrollment	Vacation Bible School Enroll.	Training Union Enrollment	Church Music Enrollment	W.M.U. Enroll.	Brotherhood Enrollment	Total Receipts	Total for Coop. Program	Total Missions Expenditures
31 POPLAR GROVE	WC	11	6	30	42	35	42	---	4	---	---	3,660	25	250
32 PURLEAR		--	2	198	230	156	54	7	47	16	20	27,120	372	2,347
33 ROARING RIVER		8	4	97	135	95	70	5	32	23	10	45,610	1,041	2,809
34 ROCKY CREEK		---	---	---	4	11	---	---	---	---	---	420	---	---
35 SHADY GROVE		3	1	85	110	73	---	---	21	---	---	10,950	502	871
36 SHARON WALKER		6	3	141	202	102	115	---	38	22	---	24,380	227	1,864
37 STONY HILL		9	10	122	158	90	40	---	54	---	---	24,670	71	1,646
38 WALNUT GROVE		---	---	191	358	72	55	---	28	13	---	36,300	3,483	7,969
39 WELCOME HOME		19	5	260	388	133	74	98	92	35	35	117,680	6,929	11,441
40 WILKESBORO		10	46	743	908	759	175	218	195	112	55	322,390	41,789	72,538
41 ZION HILL		--	--	189	269	123	60	---	45	---	---	---	4,788	9,159
WC - WATCHCARE		259	256	9669	12095	6942	3242	937	2085	1019	666	2,508,220	182,556	409,989
MS - MISSION														

13. BUNCOMBE

	BPT	ADD	RSM	TLM	SS	VBS	CT	MUS	WMU	BRD	TOTREC	COOP	TOTMIS	
1 ANTIPOCH	4	6	103	151	71	36	20	27	1	1	26,420	3,732	8,262	
2 ASHEVILLE FIRST	15	49	150	751	497	138	102	83	168	53	253,390	34,033	55,023	
3 ASHEVILLE FIRST	29	72	1996	2809	1588	582	809	221	243	16	1,427,490	90,000	162,905	
4 BALO MOUNTAIN	---	---	---	---	---	---	---	---	---	---	13,680	1,355	2,125	
5 BARNAROSVILLE	7	4	114	211	103	82	7	30	---	---	52,270	2,000	7,143	
6 BEAVERDAM	6	8	270	448	145	56	61	34	42	45	63,130	5,269	7,431	
7 BEE TREE	8	1	117	338	92	---	---	---	---	---	21,840	---	---	
8 BENT CREEK	10	60	723	898	374	149	---	92	20	---	255,030	---	28,091	
9 BEREA	12	16	280	320	146	80	74	66	16	17	82,310	3,298	8,997	
10 BETHEL	3	5	77	78	45	50	---	16	22	14	28,530	600	4,263	
11 BEVERLY HILLS	10	34	759	948	677	222	13	149	95	26	409,690	37,968	60,667	
12 BILTMORE	19	39	882	1194	664	293	100	132	68	33	295,560	25,842	44,665	
13 BLACK MOUNTAIN FIRST	2	27	634	823	591	205	89	111	110	24	282,170	37,933	72,073	
14 BROWNS CHAPEL	---	---	---	156	---	---	---	---	---	---	---	---	---	---

15	BUCKEYE	10	5	308	369	212	50	79	29	45	18	74,900	8,917	15,111
16	CALVARY	14	20	1017	1375	727	105	208	260	171	55	209,070	47,832	58,746
17	CHESTNUT GROVE	1	4	145	186	104	45	44	34	12	6	11,010	148	
18	CHRISTIAN CREEK	--	--	3	100	279	106	92	--	--	--	44,930	480	1,302
19	CORINTH	--	--	165	262	88	73	--	54	26	--	17,510	160	3,522
20	CUMBERLAND AVENUE	--	--	96	129	70	22	60	14	12	5	33,340	570	1,581
21	DEAVERVIEW	11	8	282	411	141	57	11	52	17	18	66,260	3,932	7,380
22	EDGEWOOD	11	16	220	449	174	149	82	28	65	33	65,650	5,157	9,082
23	ELK MOUNTAIN	3	6	250	352	81	63	--	43	--	--	38,950	1,280	5,094
24	EMMA	12	15	371	455	145	109	108	57	40	18	86,860	4,952	14,272
25	EMMAS GROVE	2	13	338	368	181	106	80	51	35	31	62,390	932	5,332
26	ENKA	--	9	226	336	171	102	--	24	36	27	79,070	11,159	22,075
27	ERWIN HILLS	2	4	89	126	41	--	--	17	16	11	29,050	600	2,265
28	FAIRVIEW	--	2	254	376	300	--	77	3	1	15	95,470	7,769	10,705
29	FLAT CREEK	4	1	250	328	180	72	24	29	29	42	96,300	1,684	5,907
30	FREEDOM	5	24	128	138	115	35	--	56	25	--	87,330	765	4,591
31	FRIENDSHIP	2	9	122	122	40	--	--	8	--	--	37,040	--	--
32	GASHES CREEK	3	15	417	452	161	81	--	45	11	--	73,080	555	8,396
33	GLADY	4	--	196	227	111	55	57	63	--	--	26,200	--	1,100
34	GRACE	2	15	503	742	492	136	138	125	108	104	220,810	22,374	48,422
35	GRASSY BRANCH	6	11	455	809	204	89	--	71	--	--	195,480	7,500	29,904
36	GROVE STONE	5	4	230	258	164	52	--	42	--	--	29,670	2,820	4,132
37	HOMINY	2	13	549	704	404	206	196	130	134	43	185,570	15,803	28,855
38	INANDA	--	15	178	258	105	102	--	51	--	--	29,290	--	3,000
39	IVY CREEK	--	--	62	80	62	48	--	--	--	--	7,970	--	4,166
40	JUPITER	5	1	136	175	78	59	--	33	25	25	32,750	359	3,608
41	KERLEE	5	4	215	280	105	66	27	54	16	--	27,300	400	4,390
42	LAKEMOOD	--	--	49	59	20	--	--	--	--	--	12,640	411	1,079
43	LAUREL SPRINGS	7	9	--	58	35	--	--	--	--	--	9,100	--	--
44	LIBERTY	3	8	220	278	153	71	94	41	44	21	71,720	10,941	15,227
45	LONG SHOALS	5	6	293	420	204	107	--	34	88	--	79,370	6,451	11,961
46	MACOONIA	10	6	319	374	232	68	69	47	40	36	91,210	6,444	12,293
47	MAPLE RIDGE	1	1	275	450	110	100	--	--	--	--	57,740	--	1,600
48	MERRIMON AVENUE	67	104	1868	1956	1366	247	197	164	77	28	723,640	43,027	233,122
49	MORGAN HILL	5	1	190	222	106	45	21	29	--	--	33,570	1,875	7,197
50	MORNING SIDE	4	10	289	428	180	46	155	68	42	17	102,310	6,703	13,817
51	MOUNTAIN VIEW	10	5	250	334	116	99	46	27	41	7	57,230	5,302	9,730
52	MICHAEL	13	28	510	608	348	270	100	108	73	40	135,290	7,913	16,954
53	MT OLIVE	5	7	196	196	92	--	--	61	--	--	--	--	--
54	NEW FOUND	26	14	722	955	659	320	155	149	61	21	245,580	18,670	47,160
55	NEW LIBERTY	5	1	244	244	124	120	--	75	--	--	29,750	--	--
56	NEW MORGAN HILL	30	34	461	645	301	159	90	72	72	64	110,940	5,533	25,532
57	NEW SALEM	--	--	--	65	30	--	--	--	--	--	--	--	--
58	NEWBRIDGE	5	21	449	625	321	80	71	88	93	40	166,060	17,070	34,352
59	NORTH BLACK MOUNTAIN	--	--	86	139	52	68	--	21	--	--	20,750	--	3,178
60	OAK GROVE	--	2	60	73	40	56	31	14	--	--	19,790	--	1,090

13. BUNCOMBE—Continued

CHURCHES	PASTOR (For Addresses, see Directory in Back of Book)	Total Baptisms	Other Additions, Letter, etc.	Resident Church Membership	Total Church Membership	Sunday School Enrollment	Vacation Bible School Enroll.	Training Union Enrollment	Church Music Enrollment	W M U Enroll.	Brotherhood Enrollment	Total Receipts	Total for Coop. Program	Total Missions Expenditures	
61 OAKLEY	F G BARNHILL	7	--	519	604	321	114	38	30	21	--	81,400	2,530	6,937	
62 OTEEN	JERRY ROBERTS	9	4	336	480	168	92	36	49	48	23	91,760	7,077	14,292	
63 PINE BURR PARK	BAM L MOORE	--	2	100	139	44	75	--	--	15	--	19,570	252	3,437	
64 PINE FOREST		--	--	40	40	28	--	--	--	--	--	2,000	--	--	
65 PLEASANT HILL	ELBERT W JENKINS	8	10	437	437	230	97	--	72	22	33	87,060	--	31,933	
66 POLE CREEK	JOHNNIE TILLER	22	31	800	1100	491	260	--	88	94	69	264,620	22,599	63,332	
67 REED MEMORIAL	GAYN P SULLIVAN	4	--	411	583	286	68	109	44	37	9	152,420	14,177	25,414	
68 REYNOLDS	LAWRENCE FOX	1	10	192	203	72	60	82	13	3	--	88,120	100	6,617	
69 RIOGECREST	NELLS LARSEN	2	21	180	269	237	75	--	36	63	48	94,830	17,591	28,730	
70 RIVERWAY	JAMES W CALVIN	5	16	668	744	413	204	69	66	15	--	129,310	11,338	9,119	
71 RIVERSIDE	LESLEIE N SCHOFIELD	5	28	247	347	118	135	103	36	41	29	97,520	5,406	10,108	
72 SARO HILL	WARREN WILLIAMS	26	28	219	230	101	91	41	48	37	29	28,380	1,200	1,967	
73 SKYLAND	O K BREVARO	6	8	282	477	250	109	--	62	52	8	80,110	8,573	14,572	
74 SOUTH ASHEVILLE	G HANFORD HAMBY	2	5	75	75	23	--	--	7	--	--	9,450	30	180	
75 SOUTH BUNCOMBE	JAMES LAMB	8	--	94	94	79	51	--	22	--	1	73,030	1,300	4,604	
76 SPRING MOUNTAIN	JESSE HEAO	--	8	73	75	55	45	--	--	8	--	11,260	1,246	2,998	
77 STARNES COVE	R L ROGERS	2	6	325	423	328	108	70	49	54	48	124,760	7,342	15,228	
78 STATE STREET	ROBERT F HARRIS	1	8	46	146	40	42	--	--	--	--	5,880	--	--	
79 SULPHUR SPRINGS PARK	MILFORD BOYCE	2	2	98	98	16	--	--	--	--	--	43,150	--	34,624	
80 SUNRISE	ROBERT F HARRIS	9	19	416	491	250	117	--	62	19	27	110,500	954	7,918	
81 SWANANOA FIRST	JERRY PEREIRA	11	7	741	1117	555	163	107	163	154	78	227,850	30,908	53,343	
82 TRINITY MISSIONARY	STEPHEN HARRIS	12	6	232	254	162	83	50	49	43	41	70,320	3,150	4,017	
83 TURKEY CREEK	ORLANDO HAWKINS	--	4	85	165	97	52	--	--	--	--	28,660	78	3,784	
84 VICTORY	LARRY SPRINKLE	6	5	516	653	272	103	88	94	44	44	115,800	9,550	16,001	
85 MEAVERVILLE	LEE ROY GENTON	11	14	622	741	518	219	59	74	146	34	189,000	30,224	51,881	
86 WEST ASHEVILLE	JAMES H JOHNSON	13	68	1424	1594	1027	209	198	227	163	45	745,660	80,831	134,515	
87 WESTWOOD	FOYO BENNETT	4	22	763	859	559	143	166	113	170	35	209,780	21,196	32,860	
88 WHITE ROCK	ART FOWLER	1	3	307	453	158	92	70	35	30	36	53,130	3,741	7,459	
89 WILKEY	BILLY HICKS	--	--	--	60	12	--	--	--	--	--	1,200	--	--	
90 WOODLAND HILLS	TOM LOMAX	13	209	216	222	262	112	79	58	16	--	88,970	13,478	8,027	
91 ZION HILL	JACKIE W COLLINS	10	5	331	427	170	120	151	45	19	10	71,910	1,532	6,009	
		629	1332	30378	40741	21735	8761	5011	4895	3554	1623	10,538,760	815,239	1,793,828	
		TOTALS													
HC - WATCHCARE															
MS - MISSION															

14. BURNT SWAMP

	BPT	A00	RSM	TLM	SS	VBS	CT	MUS	WHU	BR0	TOTREC	COOP	TOTMIS
1	ANTIUCH	--	150	177	177	97	54	16	40	9	21,190	475	2,057
2	BAKERS CHAPEL	4	4	279	280	295	100	--	--	--	46,430	---	641
3	BEAR SWAMP	24	19	200	279	276	--	65	101	29	59,000	---	6,900
4	BENSON CHAPEL	5	--	96	97	221	187	41	5	20	30,570	917	5,092
5	BEREA	9	8	222	314	260	183	203	36	70	86,830	7,580	19,112
6	BETHEL HILL	--	131	131	153	95	48	34	--	--	19,330	1,104	5,505
7	BETHEL	--	40	46	82	45	--	18	9	--	---	600	2,150
8	BURNT SWAMP	8	1	93	93	168	103	48	21	56	28,400	100	8,810
9	CAPE FEAR	16	1	176	176	337	275	54	57	51	---	525	5,051
10	CECRO GROVE	--	1	40	41	39	--	--	--	--	8,000	200	460
11	CHEROKEE CHAPEL	--	34	37	44	--	--	--	--	--	7,440	---	523
12	CEEP BRANCH	10	1	141	142	165	135	48	29	17	28,470	968	2,463
13	DUNWOOD	5	--	50	53	146	87	--	62	19	650	---	4,580
14	OUNDRACH	--	51	50	121	114	44	55	66	24	18,480	---	1,065
15	ELIZABETH HEIGHTS	4	--	49	57	81	90	--	8	10	16,740	---	1,311
16	ELZABETH HEIGHTS	5	5	69	73	100	102	98	53	35	17,810	---	75
17	LALIEE	6	--	122	122	227	279	16	26	57	44,210	244	2,648
18	GOSPEL TABERNACLE	5	--	83	85	143	108	--	28	--	33,430	437	3,515
19	GRAY POND	6	--	75	75	93	148	--	28	--	10,000	47	290
20	HARPERS FERRY	17	2	300	334	476	125	129	76	109	94,480	4,600	8,575
21	ISLANO GROVE	8	--	360	366	340	130	80	60	40	78,040	2,567	9,027
22	LEITH CREEK	2	2	16	26	30	30	--	--	--	---	---	---
23	MT AIRY	27	--	511	511	540	245	226	132	73	160,920	5,293	12,454
24	MT BETHEL	10	8	420	442	240	91	--	60	64	35,350	694	1,314
25	MT ELM	16	--	180	183	195	50	33	45	27	54,850	---	600
26	MT MORIAH	--	120	120	166	67	--	--	--	--	---	---	9,993
27	MT OLIVE	1	1	107	113	164	90	--	38	--	18,380	675	2,317
28	NEW BEGINNING MSN	--	8	14	14	57	62	--	--	--	8,440	---	63
29	NEW BETHEL	3	1	185	210	204	90	--	56	37	44,160	1,000	4,285
30	NEW HOPE	2	--	245	303	296	125	--	29	--	36,520	1,010	2,737
31	NEW POINT	10	--	173	174	230	111	142	29	38	35,270	1,350	3,035
32	OAK GROVE	10	2	175	175	209	150	--	--	33	28,980	918	4,236
33	PEE DEE CHAPEL	3	3	34	58	68	41	68	8	--	---	---	540
34	PEMBROKE FIRST	17	8	138	138	128	65	35	30	8	30,060	992	2,441
35	PINEY GROVE	--	110	130	192	55	--	5	19	--	16,000	400	2,000
36	PLEASANT VIEW	2	10	326	326	326	163	45	47	56	42,040	1,500	2,234
37	REEFY BRANCH	4	--	403	403	308	119	49	49	--	55,150	2,300	6,023
38	ROCK OF AGES	--	29	33	107	502	--	33	--	--	1,230	600	1,900
39	SAIN'T JAMES	11	--	35	50	267	119	--	37	27	32,510	---	1,574
40	SANOHILL	4	--	6	6	54	--	--	--	--	860	---	---
41	SNYRNA	13	--	198	204	314	280	50	53	54	64,930	400	2,750
42	SOUTH BROADWAY	2	4	143	143	150	177	--	23	4	65,380	---	3,125

14. BURNT SWAMP—Continued

CHURCHES	PASTOR (For Addresses, see Directory in Back of Book)	Total Baptisms	Other Additions, Letter, etc.	Resident Church Membership	Total Church Membership	Sunday School Enrollment	Vacation Bible School Enroll.	Training Union Enrollment	Church Music Enrollment	W. M. U. Enroll.	Brotherhood Enrollment	Total Receipts	Total for Coop. Program	Total Missions Expenditures
43 SOUTH HOKE	HORACE STRICKLANO	3	2	68	68	46	49	---	---	---	---	40,650	80	61
44 SOUTH WALNUT	RICHARD HUNT	9	--	70	70	131	120	39	---	---	9	---	61	3,880
45 TABERNACLE	HENRY W OXENoine	--	7	129	129	202	82	---	---	20	10	---	85	141
46 TEN MILE CENTER	LEONARD GIBBS	--	--	72	74	91	56	---	36	11	---	11,920	607	1,490
47 THOMPSON	SANFORD LOCKLEAR	--	3	78	78	41	22	---	---	4	---	8,940	---	---
48 TURN PIKE MISSION	EARL HENDERSON	12	1	---	1	52	56	13	13	---	---	---	---	582
49 UNION	VESTER OXENoine	6	5	96	100	99	80	29	12	17	10	24,110	126	1,423
50 UNION LIGHT	ROMEY L REVELS	2	2	118	119	98	47	---	23	17	15	23,380	425	1,076
51 WALNUT GROVE	WC TECUMSEH BRAYBOY	3	1	96	96	75	95	---	15	24	---	16,570	25	950
52 WEST END	WELTON LOWRY	3	1	102	103	111	101	22	29	---	---	26,510	1,550	3,683
53 ZION HILL		--	4	148	148	208	158	32	---	30	16	51,820	349	6,669
	WC - WATCHCARE	307	115	7306	7776	9343	5901	1698	1540	1181	734	1,637,050	42,244	156,807
	MS - MISSION													

15. CABARRUS

CHURCHES	PASTOR (For Addresses, see Directory in Back of Book)	BPT	A00	RSM	TLM	SS	VBS	CT	MUS	MMU	BRD	TOTREC	COOP	TOTMIS
1 BETHLEHEM	STAN WELCH	12	11	150	294	148	61	55	23	11	---	60,460	4,033	8,104
2 BLACKWELDER PARK	JOHNNIE J MORTON	23	10	280	295	259	277	61	72	87	49	126,150	16,121	30,579
3 BRIGHT LIGHT	CALVIN FAGGART	12	8	115	115	124	---	---	---	34	---	98,760	---	800
4 BROADUS MEMORIAL		2	2	145	158	163	90	---	---	6	---	57,710	7,260	12,057
5 BROOKDALE	JERRY W TOWNSENO SR	6	4	364	397	319	82	87	96	41	17	95,570	3,749	8,062
6 CALVARY	CLYDE R HAWKINS	16	10	512	641	608	132	---	84	98	20	221,110	5,500	29,472
7 CENTERVIEW	CURTIS PARKER	5	6	761	1033	537	131	---	78	100	36	179,040	25,068	42,634
8 CENTRAL	BILLY G FREEMAN	53	16	782	812	470	237	---	173	76	36	540,880	31,104	54,638
9 COLOWATER	R. L. BALL	1	3	202	276	148	103	45	21	58	32	54,840	2,502	6,068
10 COLLEGE PARK	WAYNE WHITECOTTON	6	21	103	103	59	46	---	37	---	---	42,000	693	4,040
11 COMMUNITY	E. EUGENE HUNSINGER	3	9	71	136	104	92	---	41	---	---	35,130	---	3,516
12 CONCORD FIRST	JAMES HATLEY	24	31	824	1058	695	134	176	182	146	75	546,480	33,982	70,975
13 CONCORD LAKE	ALTON P BASINGER JR	2	--	60	80	64	---	---	---	12	---	13,220	163	1,122
14 EASTSIDE	VICTOR TRIVETTE	41	52	312	316	236	120	---	19	12	---	27,820	260	1,050
15 EASTWOOD	JEFF WISDOM	3	8	366	381	186	78	25	87	---	---	76,550	300	933
16 ENOCHVILLE FIRST	DAVID EDWARDS	12	9	198	198	119	132	---	42	7	15	83,550	7,385	11,457
17 EVA DRIVE								---				51,320	3,923	5,446

18 FAITH	13	3	175	175	134	176	---	19	55	35	36,000	-----	4,100
19 FISHER STREET	2	86	87	59	---	---	---	21	12	---	15,110	-----	1,739
20 FRANKLIN HEIGHTS	13	12	427	504	447	134	76	152	85	20	167,000	-----	17,843
21 GLORIETA	38	22	376	419	285	158	23	71	85	67	152,600	-----	21,337
22 GOROON HEIGHTS	--	14	84	98	87	40	132	55	28	20	36,310	-----	450
23 HARRISBURG FIRST	2	10	171	255	92	75	---	34	8	21	31,310	-----	872
24 HOWELLS	5	4	161	265	131	---	---	53	32	14	58,210	-----	5,158
25 IMMANUEL	4	4	86	111	93	52	30	20	12	10	4,200	-----	5,817
26 JACKSON PARK	5	2	246	306	202	102	24	21	48	23	101,710	-----	29,264
27 KANNAPOLIS FIRST	12	10	831	1160	788	186	84	133	208	169	340,660	-----	86,060
28 KERR STREET	1	2	322	338	248	86	---	39	58	35	132,680	-----	16,995
29 LAKEWOOD	1	2	376	418	289	87	57	46	54	20	95,580	-----	20,373
30 LANE STREET	20	39	378	378	283	120	---	92	10	21	138,560	-----	18,497
31 MCGILL AVENUE	17	15	874	999	660	200	251	235	140	97	351,610	-----	6,848
32 MEMORIAL	4	14	209	246	149	118	55	35	22	27	100,070	-----	58,118
33 MIAMI	2	5	120	145	123	93	---	34	24	23	57,140	-----	4,440
34 MIOLANO FIRST	4	--	254	303	150	77	---	56	---	---	76,120	-----	5,617
35 MILLER STREET	4	--	18	18	24	---	---	6	---	---	8,090	-----	7,838
36 MOUNT PLEASANT FIRST	9	9	435	494	287	268	24	46	53	39	103,230	-----	4,347
37 MT CARMEL	5	5	70	110	39	---	---	16	---	---	22,500	-----	2,180
38 NORTH HOPE	--	--	---	---	---	---	---	---	---	---	---	-----	1,826
39 NORTH KANNAPOLIS	11	10	755	995	794	104	86	79	69	104	239,950	-----	32,929
40 OAK RIDGE MSNRY	1	11	447	447	216	80	---	42	51	34	88,680	-----	52,294
41 ODELL	5	3	140	140	125	75	---	29	47	2	96,290	-----	30,635
42 PARKWOOD	16	21	429	467	330	156	58	90	124	117	168,250	-----	15,749
43 PENNSYLVANIA AVENUE	1	10	56	56	50	---	---	32	---	---	20,150	-----	19,725
44 PHANIELS	3	1	320	387	168	85	27	28	53	13	78,130	-----	585
45 PINE GROVE	6	2	247	247	146	52	---	21	---	---	38,020	-----	13,923
46 PITTS	16	32	516	561	428	153	171	65	60	99	233,950	-----	2,198
47 POPLAR GROVE	7	8	355	408	223	268	57	68	67	41	88,470	-----	67,673
48 PROVLOENCE	4	22	255	273	220	124	174	70	49	64	115,050	-----	48,644
49 ROBERTA MSNRY	10	4	329	329	152	114	---	48	74	31	56,440	-----	8,732
50 ROCKY RIVER	1	3	41	43	36	35	---	27	5	---	13,690	-----	14,700
51 ROGERS PARK	9	17	265	364	183	132	---	44	15	22	101,650	-----	17,121
52 ROYAL OAKS	3	6	252	282	144	58	---	40	41	22	62,570	-----	30
53 SHAOYBROOK	6	10	550	611	356	102	92	62	117	52	184,860	-----	6,047
54 SHARON	20	3	415	465	161	110	---	36	45	46	97,860	-----	9,177
55 SKYLAND	--	--	297	347	75	---	2	19	---	---	34,340	-----	17,833
56 SOUTHSIDE	18	25	372	522	278	145	54	131	18	15	111,970	-----	8,640
57 STOMES CHAPEL	3	5	200	258	70	38	---	27	21	---	30,330	-----	23,228
58 UNITED LOVE	25	17	331	335	363	209	23	97	25	52	224,920	-----	16,935
59 VICTORY	3	--	23	23	25	---	---	---	---	---	---	-----	2,749
60 WAYSIDE	2	--	60	60	51	40	---	15	---	---	---	-----	3,259
61 WEST CONCORD	7	12	460	560	251	128	35	25	12	---	13,430	-----	25,162
62 WEST POINT	2	13	422	502	262	132	---	113	70	68	134,230	-----	120
63 WHITE PARK	--	--	142	144	22	---	---	---	---	---	12,420	-----	18,997
												-----	34,739
												-----	15,606
												-----	36,153
												-----	1,313
												-----	640

15. CABARRUS—Continued

CHURCHES	PASTOR (For Addresses, see Directory in Back of Book)	Total Baptisms	Other Additions, Letter, etc.	Resident Church Membership	Total Church Membership	Sunday School Enrollment	Vacation Bible School Enroll.	Training Union Enrollment	Church Music Enrollment	W.M.U. Enroll.	Brotherhood Enrollment	Total Receipts	Total for Coop. Program	Total Missions Expenditures
64 WILMAR PARK	P. STEPHEN HINSON	--	8	222	267	132	--	---	29	32	18	67,740	2,064	7,517
65 YOUNG STREET	RICHARD COLLINS	9	4	452	491	159	121	---	97	58	32	90,130	14,867	19,914
WC - WATCHCARE	TOTALS	569	634	19394	22841	14200	6187	1984	3518	2689	1796	6,897,750	640,929	1,170,510
MS - MISSION														

16. CALDWELL

	BPT	A00	RSM	TLM	SS	VBS	CT	MUS	MMU	BR0	TOTREC	TOTMIS		
1 BATON	7	2	218	251	163	87	54	67	42	30	88,180	18,534		
2 BETHANY	9	18	95	148	61	65	---	43	---	---	27,790	---		
3 BLAIRS FORK	16	26	126	149	91	154	---	75	---	---	---	---		
4 BUFFALO COVE	--	2	78	132	64	50	---	19	---	---	20,740	148		
5 CAJARS MOUNTAIN	14	8	325	334	93	95	---	23	29	28	30,000	207		
6 CALVARY	10	7	257	273	208	72	---	86	---	---	138,000	---		
7 CEDAR ROCK	6	9	129	227	65	56	44	28	32	29	17,480	2,329		
8 CENTER GROVE	17	2	426	426	208	120	88	91	70	37	112,350	14,479		
9 CENTRAL	9	26	756	815	370	187	157	82	57	33	225,400	15,808		
10 CLARKS CHAPEL	3	4	202	361	105	70	45	29	22	2	55,580	6,727		
11 CLEARVIEW	33	24	119	119	143	---	---	48	46	15	37,020	---		
12 CLOVER	16	16	361	383	338	176	60	45	60	33	120,470	24,661		
13 COLLEGE AVENUE	9	17	946	1390	902	336	212	195	130	143	297,830	30,105		
14 CONCORD	12	19	480	553	298	166	---	113	44	31	148,580	14,204		
15 CONWAYS CHAPEL	---	---	59	74	31	---	---	21	---	---	11,480	---		
16 CRESTVIEW	19	3	333	351	170	186	65	90	72	42	69,910	750		
17 ORY PONOS	8	17	296	311	263	222	131	71	84	78	107,560	12,118		
18 OUIOLEY SHOALS	16	18	457	527	354	181	146	70	150	58	270,530	38,456		
19 EOGEMONT	---	---	18	34	20	---	---	---	---	---	---	---		
20 FELLOWSHIP	6	24	115	115	127	---	58	19	44	15	49,040	4,249		
														6,982

21	FLEMINGS CHAPEL	5	10	343	452	293	119	54	66	93	26	107,390	7,599	34,265
22	FRIENDSHIP	4	26	297	297	254	126	198	116	39	46	160,090	11,003	14,473
23	GLOBE	-	-	26	29	18	-	-	-	-	-	4,550	4,150	3,300
24	GRANDIN	2	4	23	42	22	-	-	5	7	-	8,660	262	887
25	GRANDVIEW PARK	6	3	194	255	108	88	-	39	14	-	29,100	300	3,086
26	GRANITE FALLS FIRST	3	17	537	704	383	138	75	-	23	46	170,420	15,511	9,917
27	GREEN ROCK	8	10	14	78	26	-	-	-	-	-	7,090	50	75
28	GREEN VALLEY	-	-	28	100	41	50	-	1	-	-	5,210	100	-
29	HARRIS CHAPEL	65	36	1050	1150	-	-	-	102	39	1	500,580	-	42,600
30	HARRISBURG	8	1	114	128	60	70	-	15	-	-	42,040	1,017	4,767
31	HARTLAND	3	8	318	327	142	68	64	28	38	23	70,320	7,784	11,512
32	HIBRITTEN	3	18	294	409	160	108	-	59	16	16	83,940	-	12,717
33	HUDSON FIRST	18	20	808	1053	731	174	120	123	151	66	311,685	59,816	101,685
34	JOHNS RIVER	-	-	-	-	-	-	-	-	-	-	-	-	-
35	KINGS CREEK	5	1	296	423	227	89	40	35	15	15	103,300	13,874	23,497
36	LAKEVIEW	13	4	185	314	123	76	51	21	45	26	61,380	5,409	8,478
37	LENOIR FIRST	5	13	580	811	386	61	134	103	125	54	387,470	45,775	89,499
38	LIBERTY	4	18	101	171	126	130	-	27	-	-	15,600	50	642
39	LIVINGSTON MEMORIAL	-	-	105	191	89	70	-	36	29	21	37,990	2,651	6,789
40	LOVELADY	5	2	150	150	123	55	-	95	33	-	139,450	-	4,125
41	LOWER CREEK	18	49	564	679	492	120	123	90	99	35	296,540	34,996	78,821
42	MEADOWBROOK	24	36	336	353	357	295	158	72	86	60	136,530	19,848	29,007
43	MILLER HILL	19	18	369	409	252	170	87	44	73	35	70,150	8,217	16,578
44	MOUNTAIN GROVE	7	8	614	701	350	85	83	111	88	71	170,260	19,133	37,133
45	MOUNTAIN VIEW	4	10	30	30	37	49	-	15	-	-	8,670	67	880
46	MT CARMEL	4	7	109	109	77	75	57	14	29	20	22,830	1,865	4,330
47	MT ZION	12	11	620	895	654	252	220	360	81	79	245,050	29,339	44,162
48	MULBERRY	1	11	80	108	75	54	-	24	-	-	34,480	126	7,923
49	MULVALE	1	4	149	210	137	75	-	29	-	-	47,090	6,447	8,590
50	NELSONS CHAPEL	2	3	111	152	58	38	9	17	-	-	39,660	891	4,388
51	NORTH CATAWBA	6	3	421	571	273	93	69	118	77	51	97,350	9,920	17,455
52	OAK GROVE	3	5	188	334	147	106	54	39	42	27	73,050	11,879	17,311
53	PINEY GROVE	4	8	163	233	130	81	-	48	44	24	49,490	3,884	9,240
54	PISGAH	50	16	161	368	143	-	-	72	-	-	63,320	-	2,165
55	POOVEYS CHAPEL	7	2	255	255	146	105	-	64	56	26	70,960	6,490	15,479
56	POOVEYS GROVE	1	-	396	436	171	146	74	67	50	32	79,440	9,607	22,217
57	RHODISS FIRST	9	16	346	595	170	189	77	35	49	47	81,760	7,955	18,335
58	ROCKY SPRINGS	16	4	65	85	67	64	-	17	-	-	19,080	1,463	3,313
59	RUFUS	2	-	45	72	38	26	-	-	-	-	11,590	2,835	2,835
60	SETZER CREEK	12	19	222	335	138	147	69	69	27	10	77,790	4,004	8,215
61	SUNRISE	-	-	244	390	279	-	-	-	-	-	81,900	9,100	-
62	TEMPLE HILL	30	22	732	732	247	-	-	101	84	109	134,730	13,307	32,421
63	UNION	2	2	209	306	176	80	103	28	36	16	55,050	3,515	8,470
64	UNION GROVE	16	15	571	666	308	212	105	89	98	99	170,950	12,703	31,554
65	WEST LENOIR	26	26	809	809	349	156	-	122	-	-	234,440	51,539	57,259
66	WHITNEL FIRST	26	26	661	728	501	297	154	46	74	67	183,820	43,980	57,259

16. CALDWELL—Continued

CHURCHES	PASTOR (For Addresses, see Directory in Back of Book)	Total Baptisms	Other Additions, Letter, etc.	Resident Church Membership	Total Church Membership	Sunday School Enrollment	Vacation Bible School Enroll.	Training Union Enrollment	Church Music Enrollment	W/M U. Enroll.	Brotherhood Enrollment	Total Receipts	Total for Coop. Program	Total Mission Expenditures
67 YAKKIN	JERRY ALLEN	9	7	441	541	299	112	80	99	64	46	140,460	9,307	20,279
68 YAKKIN VALLEY	BOBBY PRITCHARD	8	3	68	92	43	69	---	---	---	---	11,910	---	125
69 ZACKS FORK	WAYNE BORDERS	10	11	246	246	124	160	---	65	40	27	69,020	174	1,644
WC - WATCHCARE	TOTALS	698	775	20484	25497	13624	6985	3419	3929	2791	1703	6,871,520	610,505	1,253,668
MS - MISSION														

17. CAROLINA

	BPT	ADO	RSM	TLM	SS	VBS	CT	MUS	MMU	BRO	TOTREC	COOP	TOTMLS
1 BALLEFOUR	12	27	240	248	332	248	66	114	64	36	177,840	5,369	11,210
2 BARKER HEIGHTS	1	---	50	100	62	45	---	24	24	6	17,620	180	1,554
3 BAT CAVE	1	1	125	188	84	66	31	21	19	13	41,360	2,194	6,012
4 BEARWALLOW	1	2	90	126	50	6	---	3	10	---	28,820	2,507	6,970
5 BEREA	---	---	---	---	---	---	---	---	---	---	---	---	---
6 BETHEL	---	4	21	123	23	---	---	12	---	---	11,350	218	956
7 BEULAH	10	7	234	294	86	90	6	32	13	7	24,690	985	3,360
8 BRIGHTWATER	6	6	79	136	64	47	---	58	23	---	49,650	1,740	9,420
9 BROAD RIVER	7	15	117	229	65	56	---	39	---	---	21,440	150	2,294
10 CEONAR SPRINGS	11	14	118	206	94	91	---	---	---	---	41,070	298	2,278
11 CRAB CREEK	---	---	---	---	---	---	---	---	---	---	---	---	---
12 CROSS ROADS	---	---	---	---	---	---	---	---	---	---	---	---	---
13 OANA	2	3	133	161	51	58	23	18	4	---	33,870	2,138	5,492
14 DOUBLE SPRINGS	2	7	118	118	64	55	---	32	14	---	28,130	2,248	3,711
15 EAST FLAT ROCK FIRST	12	26	907	980	601	245	107	97	111	50	273,280	33,581	64,864
16 EBENEZER	13	28	806	806	317	202	132	64	37	---	152,630	17,750	17,171
17 ETOWAH	12	14	446	532	278	133	77	121	67	45	191,250	17,115	37,026
18 FLETCHER FIRST	4	6	215	415	193	68	46	78	---	---	40,190	873	9,432
19 FORK CREEK	---	---	40	68	---	---	---	---	---	---	---	---	---
20 FRENCH BROAD	7	16	332	374	242	133	29	37	57	---	108,220	11,356	19,909
21 FRUITLAND	12	13	280	388	232	58	69	54	46	28	84,240	15,439	36,385
22 HENDERSONVILLE FIRST	28	88	2238	2949	1397	462	559	375	153	176	985,270	97,934	180,258
23 HOLLY SPRINGS	---	---	44	88	---	---	---	---	---	---	---	---	---
24 HOOPERS CREEK	14	2	396	396	206	---	---	---	---	---	117,180	---	400

18. CATAWBA RIVER—Continued

CHURCHES	PASTOR (For Addresses, see Directory in Back of Book)	Total Baptisms	Other Additions, Letter, etc.	Resident Church Membership	Total Church Membership	Sunday School Enrollment	Vacation Bible School Enroll.	Training Union	Church Music Enrollment	W.M.U. Enroll.	Brotherhood Enrollment	Total Receipts	Total for Coop. Program	Total Mission Expenditures
9 CALVARY	WOODROW E. BUSCH JR	7	11	588	828	584	127	35	102	106	38	317,670	22,292	44,325
10 CALVIN HEIGHTS	RALPH GOUGE	15	24	292	365	184	148	61	38	16	7	100,470	6,530	14,439
11 CATAWBA VALLEY	B G MCMAHAN	11	7	342	363	236	78	110	38	75	28	134,570	9,655	18,979
12 CENTRAL	GARY L. BALOWIN	12	16	189	219	150	73	---	59	41	50	66,310	1,200	3,900
13 COMMUNITY	ROY SPEAGLE	2	14	87	144	79	68	---	56	19	---	61,500	---	6,800
14 CONNELLY SPRINGS FIR	CLIFTON M KINLAN	6	10	184	239	119	64	---	31	22	15	68,570	2,650	7,787
15 CROSS MEMORIAL	STEVEN WALSH	11	14	240	251	216	61	95	44	45	42	114,550	5,942	15,015
16 OREXEL FIRST	JORDAN B CORBIN	22	25	648	865	590	313	223	338	72	27	316,300	41,029	73,650
17 OREXEL MEMORIAL	MILLARD HALL	10	8	231	366	169	84	77	39	33	18	83,090	7,209	16,347
18 EAST VALDESE	LAWRENCE CARROLL	12	7	318	388	210	124	120	43	67	63	99,290	11,788	14,052
19 EL BETHEL	CARLSZEMORE	8	6	278	352	209	96	105	30	101	47	90,590	7,580	16,908
20 ENON	FORREST RHOINGS	12	12	487	487	289	129	84	65	85	47	122,290	11,391	20,397
21 FRIENDSHIP	MAX BAKER	4	---	135	282	56	---	---	13	22	---	25,410	1,269	2,515
22 GLEN ALPINE FIRST	JOHN K CRUPPER	2	6	362	434	208	71	80	51	52	17	72,070	10,985	14,400
23 GRACE	JOHN HUNTLEY	4	11	100	150	130	---	---	---	---	---	80,430	2,639	7,116
24 GRANO VIEW	ROBERT L HARRIS	6	2	72	74	77	18	---	26	15	15	30,070	500	8,375
25 HIGH PEAK	JAMES SESSIONS	13	4	306	343	229	95	89	30	38	12	98,260	8,758	20,457
26 HOWELL	W L HOLLAR	1	3	261	404	212	100	51	62	63	37	143,820	6,161	20,634
27 ICAROS GROVE	CLYDE PAIGE	1	---	121	121	70	48	---	43	11	6	22,960	1,057	2,204
28 LAKE JAMES	LARK HUOSON	---	---	17	54	---	---	---	---	---	---	---	---	---
29 LAKE VIEW	BILL PUCKETT	4	2	100	113	63	40	---	15	32	---	17,910	1,125	2,888
30 MISSIONARY RIDGE	ONALD LOVELACE	7	9	330	370	333	143	205	132	20	8	77,180	1,125	6,859
31 MORGANTON FIRST	BOB O SHEPHERD	27	35	998	1343	870	405	527	237	279	34	534,610	44,991	80,566
32 MOUNTAIN VIEW NO 1	ALBERT NORVILLE	---	---	---	---	---	---	---	---	---	---	---	---	---
33 MOUNTAIN VIEW NO 2	---	14	13	269	344	151	84	57	38	29	---	72,300	3,644	9,097
34 MT CALVARY	JOE B CHURCH	14	18	465	687	394	105	103	112	105	66	176,320	10,258	21,925
35 MT HOME	JERRY F GAMBLE	24	19	681	817	563	157	182	120	61	21	245,550	21,357	38,654
36 MT OLIVE	ROBERT AUSTIN	12	1	183	203	140	70	108	67	28	21	51,470	1,983	5,413
37 MUDDY CREEK	GARY CAPPS	---	---	46	50	63	---	---	49	10	---	16,100	51	1,240
38 MULLS GROVE	W HORACE CROUSE	5	5	190	201	177	87	26	24	43	18	51,270	4,946	7,594
39 NEW HOPE	MS	---	---	---	---	---	---	---	---	---	---	---	---	---
40 NORTH LAUREL	800DY OZEMORE	8	7	251	451	133	75	---	51	47	37	58,510	---	5,286
41 NORTH MORGANTON	BOBBY G DEVINEY	2	1	397	457	126	56	55	36	39	6	76,480	8,632	14,040
42 OAK GROVE	LARRY CLINE	3	2	80	388	71	67	11	14	8	6	28,200	1,048	3,964
43 PLEASANT HILL	MARCUS SIZEMORE	1	1	535	635	328	100	117	30	110	31	186,240	17,352	33,205
44 PLEASANT RIDGE	MARCUS SIZEMORE	76	84	561	565	444	242	147	107	59	21	187,790	2,880	30,690
45 PLEASANT VIEW	J J THORNBURG	1	7	352	406	232	78	56	52	51	23	111,990	9,891	11,885

	2	7	100	187	70	---	31	10	6	22,370	645	1,605
46 RIVERSIDE												
47 RUTHERFORD COLLEGE F												
48 SILVER CREEK												
49 SMYRNA												
50 SOUTH MOUNTAIN												
51 SOUTHSIDE												
52 TRINITY												
53 UNITE												
54 VALOESE FIRST												
55 WALKER ROAD												
56 WESTVIEW												
57 ZION												
JOE ELMORE	2	7	100	187	70	---	31	10	6	22,370	645	1,605
DOUGLAS K PREVETTE												
OWAYNE BUCHANAN	--	2	54	55	49	30	22	19	--	14,440	4,172	8,914
ROBERT ENGLISH												
TIM FOX	3	6	403	95	36	23	15	18	5	21,390	776	1,300
HUSTON MOSES	4	8	298	383	134	63	30	21	12	35,880	4,300	7,373
WAYNE BRADLEY	11	10	494	534	281	132	138	29	19	138,340	1,820	3,587
ERNEST AUSTIN	7	14	301	318	170	98	74	63	25	75,970	6,791	15,640
TIMOTHY HORLOT	3	11	674	803	469	131	203	101	131	251,420	44,894	81,220
FRANK ELLIS	3	13	150	220	92	67	38	14	--	53,220	1,453	6,015
MC JOHNNY SHELTON	5	7	45	52	42	44	17	10	--	14,490	1,929	1,829
RALPH MAY	7	6	480	580	453	146	245	106	111	187,360	10,839	30,415

WC - WATCHCARE	535	17009	12834	4094	5287	3180	2513	1126	5,647,240	411,870	919,188
MS - MISSION	559	20966									

19. CENTRAL

	BPT	A00	RSM	TLM	SS	V85	CT	MUS	WMU	BRO	TOTREC	COOP	TOTMIS
1 ALBERTSON ROAO	8	1	86	371	79	40	---	23	8	--	30,100	425	2,590
2 ALLEN JAY	9	8	326	433	158	118	56	23	34	5	93,320	1,889	8,215
3 ARCHOALE	13	17	503	554	277	128	37	64	52	25	94,180	8,928	16,905
4 BETHEL	9	5	42	95	58	---	---	22	--	--	20,700	208	2,073
5 BRENTWOOD	1	6	428	470	133	62	---	30	5	--	53,050	---	5,580
6 CLOVERDALE	4	--	21	23	27	---	---	2	10	--	7,960	---	235
7 CONRAO MEMORIAL	12	10	390	517	321	100	57	47	56	--	131,290	7,600	19,333
8 EAST GRIMES AVE													
MS RONALO 8 WILKINS													
9 EMERYWOOD	7	12	576	794	386	70	---	112	116	--	368,870	19,708	37,012
10 ENGLISH ROAD	16	9	447	737	293	165	81	83	33	42	160,030	8,773	17,111
11 FAIRMONT PARK	7	1	296	316	135	64	14	29	57	130	56,720	2,358	7,954
12 FAITH													
BILLY SMITH													
13 FIENOLY	2	--	66	66	71	60	---	18	16	13	32,970	650	2,185
14 GARRELL STREET	9	9	336	337	212	69	---	37	--	20	45,410	1,407	2,729
15 GREEN STREET	41	68	1889	2187	1350	307	103	222	242	213	800,990	64,875	129,355
16 HIGH POINT FIRST	19	39	876	1453	736	96	73	144	264	59	543,310	70,614	94,808
17 HILLCREST	--	10	276	326	145	78	---	36	12	--	72,180	5,811	10,254
18 HILLIARO MEMORIAL	6	8	416	498	198	85	61	65	53	41	118,160	2,979	11,875
19 HILLSVILLE	4	2	86	87	96	30	---	17	--	--	38,370	420	---
20 JAMESTOWN FIRST	5	34	419	497	323	140	---	36	68	40	192,640	15,171	33,436
21 JEWEL	2	3	192	222	89	104	---	31	24	17	35,110	525	2,140
22 LEXINGTON AVE	15	18	443	466	355	91	72	87	50	47	197,350	11,773	27,331
23 OAK GROVE	7	18	165	175	139	80	---	50	--	--	60,770	489	1,767
24 OAK VIEW	11	23	816	1009	675	210	96	158	46	152	351,450	20,134	40,037
25 PARKWOOD	3	7	71	86	41	51	---	17	--	--	38,520	926	2,647
ROBERT E WILLIAMS													
8RYM ORR	9	8	543	593	264	69	---	55	49	25	101,410	14,811	24,010

19. CENTRAL—Continued

CHURCHES	PASTOR (For Addresses, see Directory in Back of Book)	Total Baptisms	Other Additions, Letter, etc	Resident Church Membership	Total Church Membership	Sunday School Enrollment	Vacation Bible School Enroll.	Training Union Enrollment	Church Music Enrollment	W. M. U. Enroll.	Brotherhood Enrollment	Total Receipts	Total for Coop. Program	Total Missions Expenditures
27 REAVIS MEMORIAL	OAN ABERNATHY	5	5	414	473	326	348	55	52	34	23	151,430	12,767	32,052
28 SOUTHSIDE	FREO REECE	5	5	338	485	180	92	39	25	54	10	113,390	6,786	17,734
29 TRINDALE	STANLEY EAROMIRSKI	2	11	138	138	106	50	35	27	10	5	62,560	5,000	4,074
30 TRINITY	TERRELL MATTS	3	5	351	521	303	65	26	42	83	46	106,450	4,275	9,739
31 WEST ENO	MS CHARLES MCOONWELL	--	--	--	--	--	--	--	--	--	--	--	--	--
32 WESTCHESTER	YATES WILKINSON JR	17	16	604	705	567	140	2	197	83	52	214,040	12,630	25,697
WC - WATCHCARE	TOTALS	251	358	11554	14634	8043	2912	807	1751	1459	965	4,292,730	297,434	589,174
MS - MISSION														

20. CHEOAH

	BPT	A00	RSM	TLM	SS	VBS	CT	MUS	MMU	BR0	TOTREC	COOP	TOTMIS
1 BEAR CREEK	--	--	159	259	53	--	--	11	--	--	14,000	60	--
2 BETHEL	2	--	32	54	32	34	--	--	--	--	10,630	2,367	5,870
3 LONE OAK	--	4	191	291	180	73	74	--	47	3	38,450	3,072	9,127
4 LONG CREEK	--	1	94	130	77	--	--	--	--	--	6,900	--	--
5 MOUNTAIN CREEK	9	2	176	206	66	65	--	20	--	--	12,860	--	3,050
6 NEW HOPE	--	11	267	347	184	105	65	37	71	25	44,980	3,788	12,156
7 PARTHER CREEK	--	--	--	--	--	--	--	--	--	--	--	--	--
8 ROBBINSVILLE FIRST	6	6	465	601	285	107	145	73	108	35	136,690	16,094	32,546
9 SANTEEFLAH	5	1	84	194	77	48	--	30	7	--	13,530	56	1,039
10 STECOAH MISSIONARY	8	--	138	249	83	63	47	--	--	--	--	--	1,200
11 SWEET GUM	16	4	368	607	118	150	--	--	--	--	--	170	2,466
12 SWEET WATER	1	5	128	276	130	80	24	43	10	--	25,810	2,088	6,685
13 TUSKEEGEE	5	10	76	155	68	23	27	21	9	--	10,650	--	490
WC - WATCHCARE	52	44	2178	3369	1353	748	382	235	252	63	314,500	27,695	74,629
MS - MISSION													

21. CHEROKEE
No Longer an ASSOCIATION

22. CHOWAN

	BPT	A00	RSM	TLM	SS	V8S	CT	MUS	WMU	BR0	TOTREC	COOP	TOTMIS
MS													
1 ALBEMARLE												4,085	
2 BALLAROS BRIDGE	3	6	368	450	232	68	41	55	108	24	96,850	19,185	32,417
3 BEEKA	13	7	572	737	367	125	58	73	128	64	118,050	10,943	26,552
4 BETHEL	2	9	152	298	159	61		38	49	30	56,080	4,694	8,253
5 BEULAH	4	2	185	185	134	48	11	56	36		30,400	1,300	2,720
6 BLACKWELL MEMORIAL	9	12	531	739	426	120	158	101	89	84	152,930	4,298	11,342
7 BURGESS	2	1	67	98	66	30	57	38	11	7	25,340	550	5,693
8 CALVARY	4	10	318	422	169	37	34	38	35	21	70,510	7,426	11,120
9 CAPE HATTERAS												1,402	
10 CENTER HILL	5	--	183	241	156	67	19	55	39	--	36,010	1,505	3,792
11 CHAPPELL HILL	--	3	89	120	58	44	14	58	24	15	24,210	660	1,609
12 COINJOCK	--	1	157	300	103	--	--	15	28	--	43,290	2,057	4,470
13 COLUMBIA	--	--	158	206	143	--	--	31	40	57	25,700	2,037	2,418
14 COOL SPRING	9	6	323	390	263	113	--	90	69	39	73,920	8,063	14,043
15 CORINTH	12	15	578	754	562	162	85	137	143	92	190,760	12,454	33,225
16 CRESWELL	--	--	104	130	68	43	103	12	--	--	26,800	1,200	4,123
17 EBENEZER	6	2	140	205	119	70	--	39	38	--	28,700	1,629	4,649
18 EOENTON	9	8	899	1134	791	219	193	256	309	130	361,980	58,244	238,258
19 ELIZABETH CITY FIRST	4	10	520	809	403	86	50	40	143	35	135,050	9,700	17,818
20 ENGELHARD	--	4	46	56	29	50	--	--	11	--	13,500	100	1,750
21 EURE	4	1	105	152	88	40	--	29	8	--	21,990	549	2,171
22 EUREKA	4	8	236	326	204	97	--	39	79	24	56,710	4,310	9,767
23 FELLOWSHIP	10	6	67	69	49	54	15	15	17	15	25,390	580	1,055
24 GATESVILLE	4	1	173	206	129	50	34	34	67	23	45,630	2,450	4,933
25 GENEVA	4	7	261	329	188	57	60	20	43	22	35,900	1,037	4,009
26 GREAT HOPE	3	4	67	108	70	17	13	16	10	--	19,960	440	1,035
27 GREATFORK	4	8	367	539	293	68	--	59	133	59	111,270	13,755	27,585
28 HOBBSVILLE	2	--	156	210	157	--	--	--	45	--	33,870	2,730	5,039
29 KITTY HAWK FIRST	14	22	147	169	127	173	1	58	25	8	94,550	1,500	6,303
30 MACEONNIA	--	--	332	485	181	92	--	39	78	32	70,010	13,868	19,466
31 MANTEO	11	23	414	547	361	177	79	85	76	31	183,700	23,936	59,363
32 MIOOLE SWAMP	1	--	75	124	79	--	--	17	16	--	18,270	600	2,450
33 MOYOCK	5	15	243	293	189	77	24	22	62	17	71,550	3,977	7,315
34 MT PLEASANT	1	--	27	30	35	--	--	12	--	--	4,360	--	200
35 MT SINAI	--	--	72	102	60	25	--	10	15	--	14,690	328	593
36 NAGS HEAD	--	4	81	65	27	--	--	3	--	--	33,330	65	1,327
37 OAK GROVE	10	11	111	68	65	15	29	36	14	--	30,820	--	2,471
38 OUTER BANKS	--	--	--	--	--	--	--	--	--	--	--	--	--
39 POPLAR BRANCH	4	5	244	301	106	120	18	31	16	21	53,640	4,496	6,496
40 POWELLS POINT	6	15	192	323	109	87	30	48	23	21	63,820	4,096	9,729
41 PROVINCENCE	11	9	409	464	241	75	--	31	47	--	116,970	4,000	5,745
42 RAMOTH GILEAD	4	2	175	295	184	105	50	55	68	28	46,600	2,086	4,092
MS													
JAMES CLARK													
HERBERT A HEMINGWAY													
CHARLES H WELLS													
ARCHIE STEVENS													

22. CHOWAN—Continued

CHURCHES	PASTOR (For Addresses, see Directory in Back of Book)	Total Baptisms	Other Additions, Letter, etc.	Resident Church Membership	Total Church Membership	Sunday School Enrollment	Vacation Bible School Enroll.	Training Union Enrollment	Church Music Enrollment	W.M.U. Enroll.	Brotherhood Enrollment	Total Receipts	Total for Coop. Program	Total Missions Expenditures
43 REHOBOTH	DOUG ALLEN	10	1	173	242	85	34	---	48	18	---	33,170	128	2,693
44 REYNOLDS	BILLY P. PRESLEY	2	3	385	419	206	65	---	23	85	55	78,160	7,480	16,335
45 RIVERSIDE	PAUL CARROLL	2	2	120	164	87	36	---	12	23	---	29,380	1,897	3,180
46 ROANOKE ISLAND	R. DONALD WAGNER	3	11	700	884	489	147	171	79	161	61	190,720	36,000	50,967
47 ROCKY HOCK	HOWARD SIMPSON JR	1	2	135	206	101	58	48	34	31	---	47,520	2,284	5,869
48 ROPER	SAM ERWIN	---	1	11	11	14	---	---	---	---	---	3,410	---	---
49 ROSE BAY	LYNDELL STIKE	10	1	216	271	117	79	24	15	43	25	42,780	1,205	5,028
50 SALEM	BOBBY HEWITT	2	---	293	387	211	78	---	42	75	21	42,230	4,678	13,293
51 SANDY CROSS	ROBERT PLUMMER	4	---	194	303	165	54	15	41	41	14	51,440	2,100	8,000
52 SAWYERS CREEK	STEVE WILSON	11	5	424	497	314	98	50	84	96	39	93,340	5,220	9,577
53 SHILOH	THOMAS GLOVER	---	---	28	30	51	45	13	25	---	---	17,830	30	205
54 SLADESVILLE	GARLAND TOLLIVER	5	---	128	179	135	46	9	27	59	---	28,740	1,955	2,394
55 SOUND SIDE WSHRY	PHILLIP KNOTT	1	2	75	122	49	49	5	11	45	---	17,350	1,446	1,446
56 SWAN QUARTER	ARON MODLIN	1	1	334	411	179	77	46	49	61	17	76,900	11,667	16,891
57 WARMICK	KENDALL HASTINGS	2	---	32	52	61	45	---	17	16	---	6,320	---	429
58 WHITEVILLE GROVE	STANLEY NIXON	3	12	103	259	129	46	---	23	48	---	29,660	1,485	3,314
59 WOODVILLE		---	---	97	127	52	11	---	13	16	6	14,470	---	1,394
60 YEOPIN		---	---	---	---	---	---	---	---	---	---	---	---	---
MC - WATCHCARE		241	278	12712	17086	9638	3690	1543	2314	2970	1151	3,449,550	311,483	746,319
MS - MISSION														

23. COLUMBUS

	8PT	ADD	RSM	TLM	SS	VBS	CT	MUS	WMU	BRD	TOTREC	COOP	TOTMIS
1 ANTIUCH	3	---	173	223	141	60	31	22	10	---	35,860	---	2,047
2 BOARDMAN	7	3	126	166	132	65	80	---	36	41	28,890	---	3,109
3 BOLTON	4	3	97	114	108	59	---	---	12	---	39,800	---	2,614
4 BRUNSWICK	1	5	81	92	77	---	28	21	18	---	19,380	831	2,584
5 CALVARY	3	25	120	132	126	86	30	53	41	19	39,750	1,600	2,948
6 CEDAR GROVE	---	---	252	332	121	103	22	16	35	29	27,960	---	2,904
7 CERRO GORDO	3	3	221	319	174	86	62	46	54	19	72,490	6,178	9,516
8 CHADBOURN	3	11	355	489	248	169	26	80	143	---	124,750	8,716	18,276

24. CULLOM

CHURCHES	PASTOR (For Addresses, see Directory in Back of Book)	Total Baptisms	Other Addresses, Letter, etc.	Resident Church Membership	Total Church Membership	Sunday School Enrollment	Vacation Bible School Enroll.	Training Union Enrollment	Church Music Enrollment	W. M. U. Enroll.	Brotherhood Enrollment	Total Receipts	Total Program	Total Missions Expenditures
1 BETHESDA	TIM SAUNDERS	2	9	68	103	55	---	29	18	23	12	31,190	375	2,037
2 BROMS	OAVIO ROYSTER	---	---	77	85	54	---	8	---	---	---	16,200	200	747
3 CAREFREE	RONALD O VAUGHAN	3	4	322	389	258	66	100	45	105	---	86,100	8,663	20,930
4 ENTERPRISE	RONALO S NIOGA	5	6	280	379	248	117	41	64	53	37	64,000	4,512	15,954
5 GARDNERS	---	---	---	53	122	65	---	---	12	---	---	22,050	752	5,321
6 HARRIET	EDWARD HUNTINGER	2	4	180	201	182	170	---	46	39	8	50,500	792	4,234
7 HARRIS CHAPEL	OAVIO B COX	2	4	180	201	182	170	---	18	17	16	28,390	2,852	5,271
8 HENDERSON FIRST	MARION O LARK	19	13	979	1325	944	225	343	216	256	99	433,640	53,245	76,977
9 HENDERSON SECONDO	JIM OTTS	4	---	261	283	190	75	---	36	26	8	44,760	62	2,780
10 INEZ	TOM CURRIE	---	---	51	78	27	---	---	---	9	---	12,830	180	491
11 KITTRELL	PAUL A LANE	---	1	37	42	46	25	24	8	8	---	14,840	1,875	2,951
12 LITTLETON	ROBERT OOWD OAVIS	---	4	144	242	87	17	---	31	41	25	62,040	10,000	7,509
13 LIVING CLAY	---	4	2	55	56	24	---	---	3	7	---	19,380	---	---
14 MACON	KENARO BEACHER	1	17	112	168	100	25	31	36	9	---	22,760	1,125	2,260
15 MIDDLEBURG	TOOD COMBEE	---	---	119	155	85	---	---	20	26	6	29,900	520	1,600
16 NEW BETHEL	RONALD JACKSON	1	2	255	295	172	73	41	51	44	19	43,740	1,513	5,851
17 NEW HOPE	DONALD PROCTOR	2	8	142	142	113	123	---	52	40	12	35,960	1,510	3,068
18 NEW SANDY CREEK	STEVE BASS	1	12	414	519	322	107	68	90	92	42	90,240	6,479	16,091
19 NORLINA	BOB L LOWMAN JR	---	---	5	239	343	174	75	13	95	32	46,850	7,904	13,194
20 NORTH HENDERSON	TOM HALL	3	15	465	519	228	110	58	41	41	18	85,640	8,087	15,170
21 NORTH WARRENTON	RALPH CULLER	4	10	129	195	88	55	---	48	33	27	29,960	3,022	4,482
22 RALEIGH ROAD	JOE RUTHERFORD	11	4	157	175	109	74	30	37	31	10	50,980	5,708	12,674
23 REEY CREEK	TONY RIGGAN	---	---	---	74	57	---	---	10	18	---	7,720	---	1,177
24 ST GIDEON	C H RICHARSON	---	2	143	145	145	508	---	21	---	---	13,780	---	1,080
25 SULPHUR SPRINGS	RICHARO O CRIOR	---	---	140	201	150	86	198	40	48	20	53,060	5,943	8,182
26 TABERNACLE	WOODROW WILLIAMS	---	---	232	233	122	69	---	25	10	---	37,270	---	2,228
27 TRINITY	MICHAEL CURRIN	---	---	15	15	34	98	---	---	---	5	---	100	577
28 UNITY	GARY PATRICK	4	6	102	102	80	105	35	25	16	10	20,890	572	1,020
29 VAUGHAN	CLAY SHOOK	9	2	95	155	44	---	---	---	---	---	14,000	1,000	1,781
30 WARREN PLAINS	EO BEOOLINGFELD	2	6	319	417	183	60	---	48	88	21	88,540	6,370	13,063
31 WARRENTON	ROBERT L YATES	27	8	452	548	255	107	26	69	70	27	151,950	12,860	22,433
32 WEST END	EARL PENNELL	2	4	161	264	101	45	---	35	24	26	24,100	1,682	2,983
33 WISE	---	---	---	---	---	---	---	---	---	---	---	---	---	---
TOTALS		110	146	6467	8394	4927	2519	1050	1173	1301	487	1,773,200	152,050	279,782
WC - WATCHCARE		---	---	---	---	---	---	---	---	---	---	---	---	---
MS - MISSION		---	---	---	---	---	---	---	---	---	---	---	---	---

25. DAN VALLEY

	8PT	A00	RSM	TLM	SS	VBS	CT	MUS	WMU	8R0	TOTREC	COOP	TOTMIS
1 AIKEN ROAD	7	2	40	41	46	--	39	8	--	--	16,890	942	900
2 ANTIPOCH	1	3	90	106	57	49	--	--	8	--	12,150	--	854
3 AYERSVILLE	--	--	130	198	79	43	--	31	7	--	32,610	1,517	3,565
4 BAPTIST TEMPLE	10	6	598	800	602	135	130	61	129	26	202,280	19,175	47,175
5 BEAVER ISLAND	1	--	128	193	95	95	--	61	29	23	25,080	1,125	4,070
6 BETHEL	15	36	87	87	88	48	16	43	38	--	58,000	--	18,500
7 BURTON MEMORIAL	4	3	121	123	101	44	53	39	17	--	51,970	240	4,533
8 CALVARY	4	5	475	555	346	169	42	49	98	18	126,750	14,807	30,716
9 CHANOLER MILL ROAD	--	--	7	10	13	--	--	1	--	--	6,930	231	174
10 COMERS CHAPEL	2	--	250	290	202	75	58	61	53	62	59,450	4,601	28,586
11 COMMUNITY	4	--	85	127	90	70	--	42	22	--	26,000	248	2,500
12 DAN VALLEY	4	4	112	120	72	52	--	26	31	--	43,290	100	2,745
13 DEEP SPRINGS	--	--	155	171	80	69	--	18	--	--	37,960	3,761	6,768
14 EAGLE FALLS COMM	6	3	18	18	16	--	--	2	--	--	7,720	--	899
15 EAST SIOE	3	1	202	257	180	54	--	23	66	53	87,770	6,186	12,351
16 EDEN FIRST	12	17	458	635	363	97	67	93	131	52	189,650	20,750	31,997
17 ELLISBORO	2	5	258	342	115	56	--	25	23	--	41,110	5,899	8,934
18 FAIRVIEW	7	5	271	315	207	95	--	64	18	--	51,140	2,709	11,617
19 FLOYD MSNRY	--	--	122	124	84	54	--	28	--	--	38,780	--	1,530
20 GRACE	3	2	227	245	148	47	3	17	36	17	57,950	2,344	10,411
21 HAMPTON HEIGHTS	26	27	404	436	221	110	--	69	61	41	102,520	1,400	10,965
22 LAKE VIEW	--	--	--	--	--	--	--	--	--	--	--	--	--
23 MAOLSON FIRST	5	6	345	426	274	142	24	141	94	28	118,120	15,500	22,640
24 MAYOON FIRST	6	10	517	606	370	170	107	98	85	26	147,870	8,804	19,883
25 MT HERMON	2	--	200	268	145	60	--	25	48	--	55,650	991	7,760
26 OAK GROVE	--	--	104	109	52	--	--	38	8	3	200	357	860
27 OSBORNE MISSIONARY	17	18	490	572	556	173	77	95	86	42	77,150	3,950	10,232
28 PENN MEMORIAL	7	6	282	313	209	127	29	39	82	54	68,130	3,086	5,549
29 PROVIDENCE	12	3	213	292	201	80	--	47	22	21	52,600	4,351	7,448
30 RETOSVILLE FIRST	12	14	--	988	598	93	95	110	157	22	354,620	35,379	63,219
31 RUFFIN STACEY	11	10	259	279	179	--	--	52	38	15	88,890	2,320	3,770
32 SHADY GROVE	18	5	132	171	81	75	--	--	8	--	22,720	223	2,411
33 SHARON	10	12	229	301	209	102	--	30	76	1	78,160	7,449	19,370
34 SPRAY	3	6	898	898	465	117	78	87	92	29	217,460	35,620	51,615
35 STONEVILLE FIRST	2	4	297	364	156	81	27	39	47	9	69,960	4,355	14,045
36 THOMPSONVILLE	8	10	324	387	303	123	15	99	29	--	89,390	3,062	6,915
37 TRINITY	7	7	125	239	109	94	--	44	30	15	27,350	480	1,573
38 WOODBINE	14	14	171	179	146	126	--	59	45	--	83,500	--	2,023
TOTALS	245	244	8824	11585	7258	2925	860	1764	1714	557	2,827,770	211,971	479,443
WC - WATCHCARE													
MS - MISSION													

26. DOCK

CHURCHES	PASTOR (For Addresses, see Directory in Back of Book)	Other Additions, Letter, etc.	Total Baptisms	Resident Church Membership	Total Church Membership	Sunday School Enrollment	Vacation Bible School Enroll.	Training Union Enrollment	Church Music Enrollment	W.M.U. Enroll.	Brotherhood Enrollment	Total Receipts	Total Program	Total Missions Expenditures
		BPT A00	RSM	TLM	SS	VBS	CT	MUS	MMU	BRO	TOTREC	COOP	TOTMIS	
1 CAMP BRANCH	GARLAND LONG	--	36	38	38	38	--	--	--	--	6,080	--	175	
2 OULAH MSNRY	W T JOHNSON	--	141	150	139	90	17	76	34	38	18,390	130	651	
3 GORPS CHAPEL	CLARENCE RICHARSON	--	47	82	46	--	--	24	--	--	10,890	--	1,843	
4 HAPPY HOME MSNRY	CHARLES SMITH	1	74	127	83	60	55	22	28	23	29,470	--	1,474	
5 HONEY HILL		4	90	118	51	84	17	29	--	--	8,940	155	106	
6 JONES STREET	GROVER FAULK	3	159	166	87	70	25	31	7	--	12,770	46	706	
7 MAGNOLIA MISSIONARY	TRULUCK JOHNSON	4	115	129	97	44	--	16	--	--	11,250	20	--	
8 MT SINAI	GROVER FAULK	4	101	162	104	61	--	17	--	--	28,010	780	2,617	
9 MYRTLE HEAD	CHARLES SMITH	4	71	112	71	25	18	30	--	--	6,400	--	902	
10 NEW BRITTON	EUGENE EVANS	2	140	316	152	140	--	38	40	24	31,820	100	3,239	
11 NEW LIFE MISSIONARY	JOE STANLEY	2	223	250	207	79	--	47	23	22	51,370	600	2,842	
12 OLYPHIC	ROBERT L GASKINS	1	72	90	63	47	--	12	17	21	15,180	719	3,190	
13 PALMYRA	R L CUMBER	12	160	211	163	103	55	68	31	--	25,180	305	2,336	
14 POLEY 8R10GE MSNRY	ROBERT L GASKINS	5	124	179	63	52	--	33	32	--	17,460	664	3,403	
15 RIVERSTOE MISSIONARY	NELSON KING	--	120	31	40	--	--	--	--	--	4,570	--	--	
16 SANDY PLAINS	BILL WILLIAMS	3	148	163	137	90	--	52	36	--	37,590	1,155	4,058	
17 SEVEN CREEKS	LARRY WILLIAMSON	--	107	136	96	41	42	38	27	--	14,570	300	865	
18 ZION MSNRY		2	75	85	79	69	--	33	22	13	22,190	190	1,628	
	TOTALS	47	1803	2445	1716	1055	229	566	297	141	352,130	5,124	29,785	

27. EASTERN

CHURCHES	PASTOR (For Addresses, see Directory in Back of Book)	Other Additions, Letter, etc.	Total Baptisms	Resident Church Membership	Total Church Membership	Sunday School Enrollment	Vacation Bible School Enroll.	Training Union Enrollment	Church Music Enrollment	W.M.U. Enroll.	Brotherhood Enrollment	Total Receipts	Total Program	Total Missions Expenditures
		BPT A00	RSM	TLM	SS	VBS	CT	MUS	MMU	BRO	TOTREC	COOP	TOTMIS	
1 ALBERTSON MSNRY	SHELTON JUSTICE	--	74	100	65	--	--	--	--	--	14,860	--	2,007	
2 ALUM SPRINGS	E C MATTHEWS	1	77	97	75	33	18	31	10	--	20,780	930	3,823	
3 BEAR MARSH MSNRY	EDDIE WETHERINGTON	1	3	241	297	134	87	36	51	49	35,660	762	4,268	
4 BEULAH	NATHANIAL JAMES MCMANUS	10	7	65	75	73	--	31	6	--	29,450	1,678	5,017	
5 BROWNS	ANNOY WOOD	3	9	142	161	98	68	--	22	53	23,960	--	790	
6 CALVARY	THOMAS H HUPP	9	12	163	217	142	113	--	15	35	39,650	--	5,071	
7 CALYPSO		1	3	188	267	112	84	65	40	27	37,510	1,196	4,039	

28. ELKIN—Continued

CHURCHES	PASTOR (For Addresses, see Directory in Back of Book)	Total Baptisms	Other Additions, Letter, etc	Resident Church Membership	Total Church Membership	Sunday School Enrollment	Vacation Bible School Enroll.	Training Union Enrollment	Church Music Enrollment	W.M.U. Enroll.	Brotherhood Enrollment	Total Receipts	Total for Coop. Program	Total Missions Expenditures
6 MACEDOONIA	I V COUCH	8	3	155	227	105	59	---	49	48	100	35,750	2,560	7,242
7 MINERAL SPRINGS	JOHN O ATTAWAY III	6	1	282	377	127	96	---	32	33	4	59,780	4,000	7,485
8 MOUNT PLEASANT	JOEL G JOHNSON	7	8	342	484	232	104	8	50	27	22	91,800	15,673	20,750
9 OAK GROVE	KAR ELLEUGE	8	7	194	316	150	81	---	46	---	---	43,770	384	4,226
10 PLEASANT GROVE	RON STEPHENS	5	2	255	353	145	53	---	18	35	---	64,610	5,999	8,665
11 PLEASANT HILL	VERNON BALL	10	9	1017	1217	981	183	149	145	71	14	242,190	20,464	44,325
12 PLEASANT HOME	GLENN BYRO	3	--	169	191	125	37	---	56	20	---	67,610	6,081	6,081
13 PLEASANT RIDGE	RAY WAOUELL	5	5	259	314	218	79	44	54	64	20	67,220	5,626	11,925
14 PLEASANT VIEW	EGGAR WHITLOCK	8	4	229	312	156	50	---	37	---	---	51,920	1,350	5,382
15 POPLAR SPRINGS	CHARLIE FREEMAN	8	8	354	424	210	54	125	121	55	28	106,410	5,353	15,090
16 ROCK CREEK	JOE BLACKBURN	--	1	135	213	29	48	---	8	10	---	13,380	---	1,370
17 RONOA FIRST	KEN WOOD	1	3	112	157	58	---	---	14	6	---	26,670	1,375	2,134
18 SHOALY BRANCH	JAMES HOLBROOK JR	--	--	83	132	91	30	---	16	---	---	7,540	36	200
19 UNION HILL	SPENCER EDMONDS	3	3	69	191	72	56	---	15	32	---	11,060	194	1,882
20 WEST ELKIN	JOHN FOSTER	2	5	144	211	72	---	---	26	1	10	33,000	2,680	4,336
21 WHITE PLAINS		2	1	320	348	164	100	---	55	---	---	27,090	600	2,282
WC - WATCHCARE		86	84	5519	7352	4007	1484	894	1081	646	300	1,474,700	108,641	248,146
MS - MISSION														

29. FLAT RIVER

CHURCHES	PASTOR (For Addresses, see Directory in Back of Book)	BPT A00	RSM	TLM	SS	VBS	CT	MUS	MMU	BRO	TOTREC	TOTMIS		
1 AMIS CHAPEL	RONALD O CRADDOCK	1	--	205	238	151	67	19	51	60	41	43,560	870	6,704
2 BRASSFIELD	RICHARD L CLORE	2	2	88	136	80	24	---	26	19	---	45,020	1,275	3,992
3 BULLOCK	EMMANUEL PEGRAM	--	5	132	179	74	43	---	21	20	14	52,870	3,385	9,450
4 BUTNER	LONNIE A REYNOLDS	6	6	413	526	325	121	8	66	28	--	104,080	6,867	14,269
5 CONORO	STEVIE LEWIS	4	12	232	318	164	130	3	35	51	22	56,990	2,939	6,216
6 CURINTH	RONALD A WILLIAMS	1	6	138	208	100	45	15	23	38	5	43,700	1,409	6,994
7 CREEKMOOR FIRST	CHARLES MIER	2	4	350	491	214	81	20	60	78	32	110,610	8,036	14,726
8 OELRAYNO	NETL WOOLLEF	4	4	363	443	362	137	45	34	88	60	73,280	6,302	11,851
9 OEXTER	JAMES HOLMES	4	5	181	260	144	92	---	35	18	---	46,510	1,500	3,046
10 ERON		6	5	330	363	208	59	22	28	61	28	78,650	13,065	15,827
11 FELLOWSHIP	DANIEL C HILL	6	6	244	328	141	99	---	37	13	14	54,610	2,285	8,247

	12	13	14	15	16	17	18	19	20	21	22	23	24	25	26	27	28	29	30	31	32	33	TOTALS
FLORENCE AVENUE																							
GRASSY CREEK																							
HESTER																							
ISLANO CREEK																							
KNOTTS GROVE																							
MOUNTAIN CREEK																							
MT OLIVET																							
MT ZION																							
OLIVE GROVE																							
OXFORD																							
PEACES CHAPEL																							
PLEASANT GROVE																							
POPLAR CREEK																							
PROVIDENCE																							
ROCK SPRING																							
SHARON																							
STOVALL																							
TABBS CREEK																							
TALLY HO FIRST																							
TUNGSTEN FIRST																							
UNION																							
WEST OXFORD																							
WC - WATCHCARE																							
MS - MISSION																							
ERNEST M CENTER																							
KEN KELLEY																							
RANDY BRIDGES																							
LYMAN WILSON																							
HORACE W LARISCY III																							
P EUGAR SOLES																							
KEITH WILLIAMS																							
ERNEST HOLT																							
E RUOY PATTON																							
ROBERT P MCCRARY																							
M THOMAS ROBERTSON																							
JOHN W PHILLIPS																							
ROBERT RHODEN																							
NORMAN HICKS																							
DEAN COFFEY																							
EDDIE COUPER																							
LANNY ATKINS																							
CLIFF HOUSTON																							
OURWOOD PERRY																							
R R PULLEY																							
BOBBY PHILLIPS																							

30. FRENCH BROAD

	1	2	3	4	5	6	7	8	9	10	11	12	13	14	15	16	TOTALS
ALEXANDER MISSIONARY																	
ARRINGTON BRANCH																	
BEECH GLEN																	
BELVA																	
BETHEL																	
BIG LAUREL																	
BULL CREEK																	
CALIFORNIA CREEK																	
CALVARY																	
CHAPEL HILL																	
DAVIS CHAPEL																	
ENON																	
FORKS OF IVY																	
GABRIELS CREEK																	
GRANOVIEW																	
GRAPEVINE																	
CLAUDE SURRETT																	
KENETH PARKER																	
STANLEY PEEK																	
ROBERT SELMAN																	
TROY ROGERS																	
JERRY L FREEMAN																	
C GARLAND VANCE																	
W OLAN GRINOSTAFF																	
MANSON WARREN JR																	
AUTREY NEIGHBORS																	
PAUL E SILVERS																	
JAMES HENSLEY																	
JOE G RICE																	

30. FRENCH BROAD—Continued

CHURCHES	PASTOR (For Addresses, see Directory in Back of Book)	Total Baptisms	Other Addresses, Letter, etc.	Resident Church Membership	Total Church Membership	Sunday School Enrollment	Vacation Bible School Enroll.	Training Union Enrollment	Church Music Enrollment	W.M.U. Enroll.	Brotherhood Enrollment	Total Receipts	Total for Coop. Program	Total Mission Expenditures
17 HOPEWELL	RALPH MCOEVITT	---	---	81	125	55	30	---	---	---	---	14,630	58	6,394
18 HOT SPRINGS FIRST	ARTHUR AMMONS	---	4	59	79	43	80	4	12	36	16	25,170	2,263	7,435
19 IVY HILL	WORTH G EMORY	1	2	116	116	142	79	47	45	---	---	55,710	2,573	26,573
20 LAUREL BEND	JERRY SHELTON	1	---	48	95	34	46	---	14	---	---	4,100	75	505
21 LAUREL BRANCH	TOMMY S LIPE	---	---	121	239	95	---	---	---	25	3	23,250	41	5,502
22 LAUREL CHAPEL	BRAO WILLIS	2	---	42	100	36	26	---	24	---	---	12,150	---	---
23 LAUREL VALLEY	LLOYD POWDER	---	8	47	91	46	25	---	---	---	---	5,750	---	150
24 LITTLE CREEK	JOE TOMBERLIN	---	---	37	80	44	23	---	31	---	---	15,780	---	1,110
25 LITTLE IVY	JOE HONEYCUTT	9	2	---	157	110	100	---	56	---	---	22,880	---	1,460
26 LOCUST GROVE	H L WILSON	8	12	459	554	454	180	---	79	81	---	114,970	1,324	26,711
27 LONG BRANCH	STEVE HONEYCUTT	---	8	89	159	88	69	---	25	26	7	26,310	---	11,037
28 MADISON SEMINARY	OAVIO ALLMAN	2	3	104	144	85	62	45	38	19	10	21,320	1,802	5,235
29 MARS HILL	RICHARD E PRICE JR	4	10	381	531	243	47	43	54	104	7	158,660	17,934	47,682
30 MARSHALL	CHARLES FREEMAN	12	22	248	332	168	---	57	47	37	---	88,570	8,379	16,248
31 MIOOLE FORK	THOMAS GENE HALL	5	1	87	155	50	34	---	22	8	---	18,170	94	1,572
32 MT PLEASANT	STEVE ROBINSON	2	---	48	85	32	14	---	4	---	---	4,270	---	---
33 MT SHEBA	---	3	---	325	330	327	183	---	60	---	---	82,730	---	21,053
34 NORTH FORK	BRUCE BUCKNER	---	1	104	143	77	48	---	17	---	---	17,010	100	4,360
35 OAK GROVE	JERRY WILSON	1	3	213	248	107	61	66	---	47	---	37,020	92	6,827
36 OAK HILL	ROGER SLAGLE	12	---	47	133	81	23	---	---	---	---	11,410	40	4,494
37 OAK RIDGE	---	2	---	197	227	102	101	---	48	---	---	46,560	---	11,049
38 PAINT FORK	M H KENDALL	---	---	48	74	35	---	---	---	11	---	7,870	104	1,756
39 PAINT GAP	BERNIE PHILLIPS	3	---	50	50	---	---	---	---	---	---	---	---	2,495
40 PECKS CHAPEL	BILLY B MURRAY	5	---	174	299	68	78	---	40	---	---	19,330	64	1,424
41 PINEY GROVE	BOBBY SMITH	2	---	80	176	59	72	---	35	---	---	10,540	55	55
42 PINEY MOUNTAIN	SI BBALO LAMBERT	2	26	380	431	214	181	121	102	45	8	85,590	---	5,904
43 TRINITY	JOHN HICKS	4	3	67	172	24	---	12	3	---	---	9,750	769	2,174
44 UNION VALLEY	REV HARLON CHANDLER	---	---	69	185	31	---	---	---	---	---	5,320	300	1,074
45 UPPER LAUREL	CLINE HENSLEY	---	4	123	202	145	66	68	25	---	---	38,990	---	3,845
46 UPPER RICE CREEK	HEROLD LEWIS	3	2	55	55	54	1	---	21	13	10	3,610	---	---
47 WALNUT	GLENN BURSELL	2	4	160	170	78	60	---	---	---	---	27,590	1,933	3,972
48 WALNUT CREEK	EDWARD HOYLE	---	---	159	265	132	67	54	57	---	---	11,520	1,100	3,157
TOTALS		143	186	6419	9606	4683	2501	699	1315	635	125	1,384,320	-50,493	273,176
WC - WATCHCARE														
MS - MISSION														

31. GASTON

	8PT	A00	RSM	TLM	SS	V85	CT	MUS	MMU	8R0	TOTREC	COOP	TOTMIS
1 ALEXANDER MEMORIAL													
2 ALEXIS	18	7	610	718	497	130	154	92	170	51	361,730	46,867	88,965
3 ANTHONY GROVE	3	1	137	234	69	65	34	23	--	--	50,830	2,065	4,871
4 BELMONT FIRST	8	16	589	865	556	128	158	188	139	47	271,930	27,945	47,207
5 BEREA	2	1	142	177	115	112	64	32	27	18	52,480	5,276	10,191
6 BESSEMER CITY FIRST	11	11	605	680	447	193	131	96	95	51	202,850	27,687	47,026
7 BETHANY	4	--	136	136	57	100	--	37	17	--	122,000	250	1,150
8 BETHEL	20	--	199	218	96	115	--	28	12	--	39,340	--	100
9 BETHLEHEM	2	20	131	232	135	94	52	48	45	38	60,100	5,790	11,652
10 BINGHAM	--	5	263	317	88	--	40	22	19	18	54,220	497	2,269
11 BROOKLEIGH	--	8	225	248	225	--	--	37	30	11	105,050	--	1,365
12 CALVARY	9	11	402	507	266	115	52	69	75	52	123,330	11,725	17,568
13 CATAMBA HEIGHTS	39	38	975	1185	622	332	158	171	213	102	489,360	40,689	64,934
14 CEDAR GROVE	13	21	142	147	76	53	17	18	26	19	34,470	3,403	4,592
15 CENTERVIEW	13	15	321	419	221	172	63	21	63	30	93,400	7,151	14,175
16 CHAPEL	--	--	39	40	41	36	--	20	9	--	16,960	1,799	1,511
17 CHAPEL GROVE	36	40	966	1141	652	292	162	168	152	90	537,770	40,574	67,094
18 CHERRYVILLE FIRST	27	15	1058	1386	990	267	133	151	212	115	395,050	56,520	105,835
19 CHERRYVILLE SECOND	5	13	223	238	139	82	38	68	38	--	65,090	600	2,644
20 CHESTNUT RIDGE	12	15	240	465	161	87	35	42	29	23	68,530	6,748	8,670
21 CHRIST COMMUNITY	2	6	180	190	29	15	--	28	14	11	18,400	253	--
22 COMMUNITY	1	8	150	303	156	70	45	26	39	52	86,690	12,688	19,661
23 CRAWFORD FIRST	2	--	307	517	239	68	28	45	50	--	131,660	24,011	43,209
24 CROSS WAY	--	--	--	--	--	--	--	--	--	--	--	--	--
25 OALLAS	13	10	334	391	218	159	36	95	80	25	183,930	13,573	27,669
26 OAVIS MEMORIAL	13	3	81	151	85	51	--	62	--	--	36,350	221	805
27 EAST BELMONT	6	5	634	772	294	85	26	50	54	6	159,510	17,358	31,388
28 EAST GASTONIA	3	8	585	641	508	65	56	110	95	4	191,410	33,904	49,358
29 FAIRVIEW	4	19	182	343	179	100	58	38	13	8	83,110	9,464	16,934
30 FAITH BESSEMER CITY	4	18	37	37	74	46	--	--	25	11	11,060	30	150
31 FAITH GASTONIA	2	8	131	131	67	98	--	16	40	42	27,160	624	4,896
32 FLINT GROVES	1	9	793	936	407	--	40	62	31	73	186,110	19,575	27,590
33 FRALEY MEMORIAL	13	5	230	244	80	61	15	33	15	--	48,180	1,375	3,013
34 FRIENOSHIP	1	4	405	474	211	72	--	54	59	25	143,650	8,293	22,788
35 GASTON	11	--	281	281	129	104	31	23	32	32	38,430	3,338	8,692
36 GASTONIA FIRST	11	50	1126	1706	1004	101	--	292	246	1	726,250	64,213	114,711
37 GATEWAY	12	6	109	151	101	112	39	33	59	15	41,530	4,061	6,476
38 GRACE	87	49	826	857	1389	271	124	150	202	80	219,630	19,403	33,627
39 GRACE	10	17	176	176	168	101	--	28	14	--	71,440	2,583	5,629
40 HAROIN	28	19	575	575	541	201	213	110	172	52	182,240	21,953	28,061
41 HARMONY	--	--	135	138	131	--	30	36	74	32	46,790	2,618	8,121
42 HICKORY GROVE	19	15	447	465	408	142	364	93	74	31	262,970	44,391	57,874

31. GASTON—Continued

CHURCHES	PASTOR (For Addresses, see Directory in Back of Book)	Total Baptisms	Other Additions, Letter, etc.	Resident Church Membership	Total Church Membership	Sunday School Enrollment	Vacation Bible School Enroll.	Training Union Enrollment	Church Music Enrollment	W. M. U. Enroll.	Brotherhood Enrollment	Total Receipts	Total for Coop. Program	Total Missions Expenditures
43 HIGH SHOALS FIRST	BILL HALLMAN	2	11	116	131	105	128	29	20	16	16	50,400	4,444	7,062
44 HILLVIEW	REAVLS FOX	9	11	95	95	59	80	21	44	22	16	18,310	1,953	---
45 HOLLAND MEMORIAL	KENNETH ANTHONY	--	1	64	184	61	56	--	13	8	8	25,330	1,921	7,135
46 LAKEVIEW	FRED CAMPBELL	13	11	313	313	184	120	57	42	53	38	60,380	6,595	10,751
47 LAUREL WOOD	CARROLL HENDERSON	5	15	58	61	32	---	20	---	---	---	28,520	2,446	2,683
48 LONG CREEK MEMORIAL	CHARLES LEFORS	3	5	407	476	226	94	50	45	58	37	107,770	8,538	20,014
49 LORAY	RAYMOND H WHITE	7	5	867	951	461	323	196	148	140	60	266,980	25,329	48,051
50 LOVE MEMORIAL	DAVID B MCMAHAN	15	16	619	653	553	---	52	63	116	38	174,860	12,783	33,367
51 LOWELL FIRST	JACK FLEMING	18	19	380	638	228	92	64	36	40	44	31,340	3,473	7,970
52 MACEONIA	CLARENCE MORRIS	9	18	185	236	97	49	39	20	35	29	52,300	3,530	5,959
53 MARATHA	RONALD A ARNOT	7	8	101	102	79	63	7	11	11	15	39,810	1,500	1,719
54 MCAENEVILLE	RONALD A ARNOT	5	6	432	464	206	169	77	62	54	21	94,010	10,653	17,050
55 MIOWAY	JOHN BOWEN	3	6	266	272	74	---	---	22	57	35	35,560	---	4,449
56 MOUNT HOLLY FIRST	JOHN BOWEN	6	11	741	844	700	126	61	171	135	22	292,660	38,096	56,091
57 MT BEULAH	ANDY RAINES	6	5	298	364	195	241	70	23	63	13	105,500	14,412	28,883
58 MT HOLLY SECOND	BRUCE BRAOLLEY	22	18	501	638	556	176	128	105	72	85	140,510	1,000	8,809
59 MT ZION	KENNETH L GIBSON	17	3	482	572	341	99	70	38	120	60	113,110	8,292	13,300
60 NEW HEIGHTS	NEO BUCKNER	13	17	342	365	268	129	123	51	92	58	90,910	9,661	14,125
61 NEW HOPE	KEITH CHRONISTER	10	25	401	594	339	93	14	78	61	106	209,500	18,196	28,333
62 NEW LIFE	OWIGHT RICE	11	5	330	349	186	148	---	21	14	7	33,240	---	1,538
63 NEW LIFE	OWIGHT RICE	11	5	330	349	186	148	---	29	59	30	63,370	5,294	9,203
64 NORTH MAIN	CLAUDIE BABB	6	8	180	215	110	---	---	28	11	---	55,470	967	13,137
65 NORTHSIDE	THOMAS C AYERS	4	8	63	161	67	---	38	---	6	---	21,860	---	609
66 OAK GROVE	HAROLO MEDLOCK	1	5	123	162	65	55	---	35	16	---	28,970	---	267
67 OAKLAND MEML	NEO L MATHEWS	8	11	65	65	58	96	21	2	36	15	21,000	520	1,138
68 PARKWOOD	TIM AUTEN	75	193	1159	1303	1415	277	80	410	123	55	705,261	31,746	76,092
69 PLAINVIEW	ARTHUR H HOTTEL	12	1	100	185	59	---	---	32	25	10	33,920	3,423	5,673
70 PROVIDENCE	MAURICE OEOFOR	12	6	261	319	306	90	103	77	82	37	119,450	14,757	24,665
71 RANKIN LAKE	PERRY HUFFSTETLER JR	6	9	342	477	344	126	285	120	104	29	167,810	17,012	29,139
72 RANLO	WESTLE S JOHNSON	6	13	657	715	359	110	88	69	60	29	147,470	16,439	27,130
73 RIGOE	RALPH HOLCOMB	9	27	622	652	399	177	119	66	122	80	130,370	13,197	21,119
74 RIGOEVIEW	LYNN HOLCOMB	--	4	88	188	59	---	---	25	15	---	44,390	3,379	6,160
75 RIVERSIDE	OFENNS E BEAN	2	4	---	226	99	88	---	20	37	19	51,180	1,368	3,992
76 SALEM	RICHARD A BROWN	12	2	116	116	157	137	90	16	19	28	62,520	3,425	5,798
77 SANDY PLAINS	SAM H MINTZ	81	41	931	1031	519	400	382	107	141	70	272,700	36,794	51,650
78 SEVENTH AVENUE	DAN SILVER	1	12	270	420	58	---	---	20	28	---	70,200	5,765	10,106
79 SHADY GROVE	DAN SILVER	4	2	370	426	312	95	67	44	80	10	147,000	26,384	47,308

	80	18	758	956	494	153	---	106	80	---	241,280	12,403	24,491
80 SOUTH MARIETTA STREE	10	30	455	505	392	210	99	54	61	59	214,950	12,971	19,560
81 SOUTH POINT	24	11	269	294	136	82	37	19	30	19	34,400	2,648	2,884
82 SOUTHSIDE	14	20	645	714	1098	350	160	130	124	89	405,040	40,311	1,417
83 SPRINGFIELD	7	5	217	226	162	113	---	29	32	3	55,060	6,818	10,950
84 STANLEY FIRST	10	14	254	274	176	49	---	12	24	22	49,660	3,182	4,760
85 STONE MEMORIAL	---	3	292	301	100	85	---	28	25	---	48,620	5,111	7,152
86 SUNNYSIDE	---	---	85	91	55	33	34	25	29	23	81,070	1,777	3,325
87 SUNSET FOREST	2	4	27	37	18	32	18	6	12	10	15,100	340	1,500
88 SUNSET LANE	2	5	124	124	48	60	27	17	18	15	53,550	5,169	7,452
89 TABERNACLE	1	13	483	784	255	157	84	84	110	43	232,850	23,626	27,850
90 TAYLOR MEMORIAL	4	2	71	153	55	33	---	2	14	4	24,350	854	2,277
91 TEMPLE	1	8	445	474	411	121	88	59	94	40	146,610	33,351	46,276
92 TRUCKEEGE	1	10	22	22	33	29	---	---	17	---	16,390	523	847
93 UNION ROAD	6	7	300	300	175	136	77	61	40	33	110,180	9,037	21,301
94 UNITEO	4	21	292	487	287	120	116	65	65	18	118,650	24,776	42,435
95 UNITY BELMONT	6	10	840	1109	865	168	250	104	102	57	267,590	46,991	76,833
96 UNITY GASTONIA	10	10	590	606	224	50	39	47	25	25	139,910	22,809	29,911
97 UNITY VICTORY	---	---	---	---	---	---	---	---	---	---	---	---	---
98 VICTORY	---	---	---	---	---	---	---	---	---	---	---	---	---
99 VIETNAMESE	4	3	409	453	253	207	147	54	60	48	132,280	14,926	31,076
100 W FRANKLIN AVE	11	7	117	117	95	52	22	44	36	35	40,880	---	1,437
101 WALNUT GROVE	2	9	485	485	246	95	80	49	40	27	127,860	7,227	18,865
102 WEST CRAMERTON	8	19	509	695	296	186	84	84	108	43	155,090	8,867	20,097
103 WOODLAWN	---	---	---	---	---	---	---	---	---	---	---	---	---

	1039	1292	35297	43312	27209	10724	6120	5925	6043	2860	13,004,301	1,222,286	2,129,673
WC - WATCHCARE													
MS - MISSION													

32. GREEN RIVER

	BPT	A00	RSM	TLM	SS	V85	CT	MUS	MMU	BR0	TOTREC	COOP	TOTMIS
1 BILLS CREEK	9	4	173	256	115	52	45	44	26	28	36,990	1,000	8,081
2 CALVARY	---	5	189	214	159	35	45	38	37	8	77,770	4,951	18,906
3 CAMP CREEK	---	---	61	84	32	---	---	11	7	7	18,310	2,045	7,045
4 CANE CREEK	---	---	121	165	41	60	---	---	4	---	19,050	1,677	4,039
5 CHIMNEY ROCK	3	8	112	201	69	26	---	23	21	---	45,230	2,678	8,603
6 FELLOWSHIP	6	6	122	127	106	58	27	43	5	---	35,750	2,188	5,720
7 GILKEY	---	2	130	130	67	70	---	53	---	---	28,180	---	2,401
8 GRASSEY KN08	4	4	72	83	83	---	---	---	---	---	---	---	100
9 GREEN HILL	---	8	145	254	177	49	22	50	54	10	57,510	4,231	7,644
10 LONG BRANCH ROAD	1	6	128	128	84	47	---	37	18	10	27,820	1,028	2,277
11 MAIN STREET	25	26	641	792	223	181	45	71	11	---	221,690	1,178	3,718
12 MONTFORD COVE	15	---	207	302	194	128	84	70	46	15	59,290	4,264	10,840
13 MOUNT VERNON	2	8	339	416	243	65	38	58	30	34	108,480	11,246	20,923
14 MOUNTAIN CREEK	4	---	272	345	174	68	24	26	26	11	59,100	5,607	15,552
15 MOUNTAIN VIEW MILL S	---	3	32	77	35	---	---	---	---	---	4,460	---	100

32. GREEN RIVER—Continued

CHURCHES	PASTOR (For Addresses, see Directory in Back of Book)	Total Baptisms	Other Addresses, Letter, etc.	Resident Church Membership	Total Church Membership	Sunday School Enrollment	Vacation Bible School Enroll.	Training Union Enrollment	Church Music Enrollment	W.M.U. Enroll.	Brotherhood Enrollment	Total Receipts	Total for Coop. Program	Total Missions Expenditures
16 MOUNTAIN VIEW RUTHRF	RONALD TOSTO	5	2	163	227	85	41	---	33	13	--	48,040	4,052	10,416
17 OAK RIDGE	KEN MILLER	--	4	120	151	45	---	---	23	--	--	15,070	640	1,136
18 OAK SPRINGS	W TOM FRAZY	6	7	301	337	188	100	80	28	44	7	77,400	6,232	13,917
19 PIEDMONT	JAMES W CATHEY	7	10	113	225	195	50	56	45	12	--	49,200	3,360	11,120
20 PINEY KNOB	JERRY CAMPBELL	1	3	127	199	122	68	30	39	35	--	38,790	7,760	3,570
21 PLEASANT GROVE	ANDREW NEAL EFIRO	1	--	230	327	212	97	82	43	38	14	54,490	7,049	13,528
22 PLEASANT HILL	J E BROCK	3	2	167	250	122	39	41	59	36	13	64,830	4,717	18,515
23 ROCK SPRINGS	MICHAEL JONES	--	--	42	64	44	11	---	---	--	--	15,690	---	15,307
24 ROUND HILL	OCAN BAUGHN	--	6	155	171	147	46	20	18	62	28	74,560	7,844	15,367
25 RUTHERFORDTON	EARL MOSELEY	8	10	554	612	349	60	81	94	94	26	190,790	36,038	53,678
26 RUTHERFORDTON SECONO	JOHN PERRY JR	11	15	537	669	290	146	38	165	100	31	137,140	6,504	25,227
27 S. RUTHERFORDTON	EARL MOSELEY	8	10	425	493	253	145	77	48	72	52	114,230	9,160	17,526
28 SPINDALE FIRS	JOHN PERRY JR	6	12	455	555	450	190	47	74	60	34	180,180	36,244	40,739
29 WEST MEMORIAL	HAROLO BEAM	--	--	58	66	54	11	---	17	--	--	25,630	400	1,300
30 WEST POINT	HAROLO BEAM	5	4	239	296	177	48	---	30	37	28	58,900	6,267	12,934
31 WESTMINSTER	HAROLO BEAM	5	--	42	56	29	30	---	---	--	--	8,910	100	2,321
	TOTALS	135	165	6532	8292	4484	1921	882	1220	878	356	1,953,480	171,460	359,590

WC - WATCHCARE
M5 - MISSION

33. HAYWOOD

	8PT	A00	RSM	TLM	55	V85	CT	MUS	WMU	BR0	TOTREC	COOP	TOTMIS
CARL J PRESNELL	17	14	1332	1376	421	188	83	112	66	57	124,160	3,675	15,534
JARVIS TEAGUE	9	8	209	313	240	132	67	100	72	35	45,860	4,44	5,958
STEPHEN HENSLEY	8	20	941	1097	331	64	80	90	53	33	117,770	3,445	33,592
JACK ROBINSON	3	4	223	265	74	---	---	34	15	---	29,190	---	433
JOHNNY H SWANGER	2	2	110	195	48	54	28	23	---	---	8,720	221	329
ROY L KILBY	17	45	431	486	317	156	120	155	88	104	100,670	2,900	18,008
JAMES J ESTEP	2	--	243	339	117	81	40	40	22	18	43,870	4,064	9,120
VAN GREEN	--	1	7	147	176	70	53	29	35	31	19,600	---	2,392
MAX W SMITH	6	8	339	593	348	104	46	65	43	24	105,240	6,672	13,574

11	CALVARY ROAD	T M GIBSON	16	80	257	263	245	204	---	127	56	45	116,070	530	1,508
12	CAMP BRANCH MSNRY	JAMES MILLER	--	1	114	126	35	---	---	18	--	--	11,170	988	1,902
13	CANTON FIRST	JACK SAMMONS	10	24	858	1131	519	117	120	167	113	73	286,760	28,573	69,203
14	CLYDE FIRST	JAMES F PARHAM	2	16	412	525	395	150	109	145	86	52	223,430	18,997	46,035
15	COVE CREEK	JESSIE HOLLINGSWORTH	--	4	135	212	135	97	---	27	--	--	33,810	1,008	3,182
16	CRABTREE	JERRY ENSLEY	9	9	230	335	209	95	62	48	57	26	55,100	492	6,799
17	CRESTVIEW	JOHN D SHORE	11	21	294	384	186	150	74	88	75	39	93,980	6,425	16,131
18	DELLWOOD	G W JAMERSON	10	14	186	259	133	86	46	45	55	20	36,750	3,042	5,290
19	DUTCH COVE	ROY E HOUSTON	8	1	368	425	252	93	89	67	40	63	85,790	7,807	16,826
20	EAST CANTON	JOHNNY FOSTER	1	1	16	102	58	35	---	3	--	--	15,230	---	---
21	EAST FORK	DEAN HENDERSON	6	18	310	450	233	144	112	75	70	89	87,710	5,628	16,644
22	EAST WAYNESVILLE	TED REEVES	2	17	125	376	140	53	85	39	33	38	66,900	5,959	14,119
23	EMANUEL	BILLY RAY STILES	4	17	162	163	115	57	39	41	18	24	41,460	1,197	2,075
24	FAIRVIEW	DON HOUSER	8	6	63	168	58	65	---	42	19	--	10,870	64	477
25	FINES CREEK MEMORIAL	VIRGIL HOLLOWAY	2	4	60	153	40	23	---	---	---	---	8,490	465	1,173
26	GRANDVIEW	DOUGLAS W HALL	2	4	315	420	214	107	109	56	53	52	88,630	6,007	13,382
27	GREEN VALLEY MSNRY	JARVIS B BROCK	6	7	241	286	106	99	79	38	34	10	47,050	3,461	8,099
28	HAZELWOOD FIRST	LLOYD ALLEN	13	25	531	685	516	99	148	97	92	29	198,430	20,001	40,286
29	HENPHILL	RAY MILLS	4	1	99	170	62	25	---	---	---	---	9,530	81	232
30	HIGH STREET	EDDIE TRULL	3	6	120	140	63	52	---	22	13	---	15,840	1,008	2,063
31	JAMES CHAPEL	RAY WILLETT	--	2	89	89	59	62	40	40	---	---	16,080	1,361	3,316
32	JONATHON CREEK FIRST	FRED FRADY	4	6	116	186	38	83	---	22	---	---	12,800	878	1,600
33	LAKE JUNALUSKA FIRST	JERRY NELSON	9	24	195	327	177	139	133	57	---	---	88,920	800	3,643
34	LAUREL GROVE	JACK SCOTT	--	74	74	74	46	40	---	---	---	---	13,570	---	---
35	LIBERTY	DAVIS PLEMMONS	5	2	78	170	116	97	---	54	---	---	12,600	---	175
36	LONG BRANCH	CARTER PARHAM	2	12	183	187	160	74	---	---	---	---	38,050	---	2,500
37	MAGGIE VALLEY FIRST	JAMES BURRESS	13	16	384	452	208	272	93	115	30	33	127,660	552	12,554
38	MEADOW GROVE	WYNE SORRELLS	5	3	191	191	74	54	---	34	---	---	23,510	---	1,52
39	MT ZION	SAMUEL ADAMS	4	6	575	597	315	171	154	105	103	41	158,090	38,433	65,441
40	NINEVAH	CARL CHASTAIN	16	12	255	385	170	70	68	41	28	20	55,780	4,186	7,198
41	NORTH CANTON	BRUCE CAYTON	2	--	240	375	132	---	---	38	73	23	32,600	---	2,693
42	NORTH HAZELWOOD	B H TURNER	--	276	276	142	122	---	31	6	---	---	53,460	---	966
43	OAK GROVE	PAUL GARDEN	3	25	292	357	232	100	118	65	65	47	88,800	7,273	14,179
44	PANTHER CREEK	ROY R WOOD	5	1	116	239	78	25	---	---	---	---	13,350	---	61
45	PLEASANT BALSAM	LARRY JONES	7	10	241	419	101	55	56	38	---	---	50,910	1,100	8,623
46	RATCLIFFE COVE	ROBERT WOODY	1	4	383	518	94	79	58	28	62	--	42,990	1,800	10,388
47	RED BANK	CHARLES SHEEHAN	5	1	21	42	40	35	---	---	---	---	8,030	---	183
48	RICHLAND MISSIONARY	HOWARD PLESS	--	162	186	40	---	---	20	15	---	---	12,630	417	2,256
49	RIERSIDE	WAYNE WILLETT	10	13	296	387	200	109	76	69	89	53	99,660	14,648	17,467
50	ROCK SPRINGS	HUGH P GARNER	11	1	146	161	72	51	28	39	---	---	36,220	200	4,300
51	ROCKY FACE	CHARLES SHEEHAN	4	183	183	183	55	20	---	28	---	---	19,610	---	1,840
52	SPRING HILL	HOWARD PLESS	3	7	362	503	266	158	129	97	108	16	90,040	8,764	23,482
53	SUNNY POINT	WAYNE WILLETT	1	11	204	247	144	110	79	77	65	30	46,460	1,985	11,579
54	VICTORY	HUGH P GARNER	--	8	179	262	85	82	54	29	--	--	33,070	2,230	5,037
55	WAYNESVILLE FIRST	---	14	34	912	1095	699	192	81	239	130	28	488,270	53,554	107,730
56	WELCOME HILL	---	--	5	105	156	38	28	---	30	25	7	12,250	12	2,094

33. HAYWOOD—Continued

CHURCHES	PASTOR (For Addresses, see Directory in Back of Book)	Total Baptisms	Other Additions, Letters, etc.	Resident Church Membership	Total Church Membership	Sunday School Enrollment	Vacation Bible School Enroll.	Training Union Enrollment	Church Music Enrollment	W. M. U. Enroll.	Brotherhood Enrollment	Total Receipts	Total for Coop. Program	Total Missions Expenditures
57 WEST CANTON	WALLACE BRITT	21	7	477	617	290	135	85	85	31	51	116,230	5,455	23,301
58 WHITE OAK	HARRY WING	4	1	52	148	62	30	--	21	--	--	14,400	-----	430
59 WOODLAND	GLENN B ROGERS	2	10	289	382	185	139	86	43	48	47	65,080	7,186	14,271
MC - WATCHCARE	TOTALS	332	597	16124	20929	10059	5056	2992	3278	2026	1234	4,012,300	284,638	711,835
MS - MISSION														

34. JOHNSTON

	BPT	A00	RSM	TLM	SS	VBS	CT	MUS	MHU	BRD	TOTREC	TOTMIS	COOP	TOTMIS
1 ANTIPOCH	5	2	146	236	109	72	74	13	32	10	41,460	700	700	2,376
2 BAPTIST CENTER	1	6	176	239	110	44	--	34	41	--	41,160	5,063	5,063	5,432
3 BAPTIST TABERNACLE	6	--	427	537	228	90	--	52	66	--	73,030	5,300	5,300	12,403
4 BENSON	7	8	368	505	278	124	14	47	99	--	146,080	12,834	12,834	19,435
5 BENSON GROVE	1	5	128	156	126	52	31	37	36	12	18,480	-----	-----	530
6 BETHANY	2	1	141	233	111	70	--	--	17	--	21,760	400	400	1,453
7 BETHESDA MSNRY	5	5	236	282	186	174	130	23	137	43	78,110	2,553	2,553	14,181
8 BEULAH	18	4	125	280	126	106	12	20	36	37	32,350	1,079	1,079	1,079
9 BLACKMANS GROVE	4	--	188	114	92	38	22	14	12	8	26,830	1,457	1,302	3,457
10 BURNELL	1	6	103	140	88	50	--	37	21	9	20,550	200	1,231	1,231
11 CALVARY	--	5	33	33	33	31	--	3	9	7	-----	65	65	6,560
12 CALVARY MSNRY	1	1	43	68	58	40	10	10	14	12	15,490	1,200	1,200	1,187
13 CARTERS CHAPEL	3	--	100	130	114	--	--	27	40	8	35,060	1,374	4,762	4,762
14 CEDAR GROVE	8	1	81	120	55	48	21	10	3	12	21,000	1,948	1,948	1,948
15 CLAYTON FIRST	8	16	628	747	429	145	193	105	215	41	199,940	28,191	28,191	35,878
16 CLYOES CHAPEL	1	1	159	192	133	38	17	15	42	20	51,910	2,301	2,301	13,811
17 CORINTH	--	2	273	353	180	60	--	38	39	6	52,920	1,500	1,500	5,798
18 CRESTWOOD	6	17	303	312	96	43	--	35	42	28	5,460	5,019	5,019	6,393
19 FAITH	2	--	88	128	55	47	25	17	36	18	18,800	1,034	2,338	2,338
20 FOUR OAKS	5	8	237	339	214	129	62	79	117	49	103,360	5,477	5,477	14,288
21 HALES CHAPEL	1	2	211	285	127	65	--	28	7	13	38,900	3,490	3,490	3,594
22 HEPHZIBAH	--	--	162	187	188	65	--	22	56	8	44,700	3,687	3,687	11,255
23 HOCUTT MEMORIAL	4	12	374	425	202	115	25	27	91	122	91,190	14,493	14,493	19,571
24 HOONS GROVE	2	--	106	135	98	46	--	34	23	--	22,990	--	--	723

35. KINGS MOUNTAIN—Continued

CHURCHES	PASTOR (For Addresses, see Directory in Back of Book)	Total Baptisms	Other Addresses, Letter, etc.	Resident Church Membership	Total Church Membership	Sunday School Enrollment	Vacation Bible School Enroll.	Training Union Enrollment	Church Music Enrollment	W. M. U. Enroll.	Brotherhood Enrollment	Total Receipts	Total for Coop. Program	Total Missions Expenditures
11 CHRISTIAN FREEDOM	SAM SNYDER	8	18	84	90	80	54	---	---	21	9	36,700	2,325	3,614
12 CHRISTOPHER ROAD	MS	---	---	---	197	---	---	---	17	28	10	44,750	2,759	7,056
13 CHURCHILL DRIVE	MS	---	1	163	---	55	45	---	---	---	---	---	---	---
14 CLEVELAND AVENUE	MS	---	---	---	---	---	---	---	---	---	---	---	---	---
15 COMMUNITY	GLEN BALLARD	4	4	30	30	29	---	29	17	28	---	10,790	---	---
16 OAVIO	BRIAN TAULE	4	8	206	253	227	---	118	41	46	25	69,240	1,647	5,444
17 DOUBLE SHOALS	RUSSELL HINTON	5	3	211	239	179	63	---	21	20	24	86,120	3,625	17,208
18 DOUBLE SPRINGS	JERRY O HICKS	7	4	470	534	368	---	91	111	63	---	144,710	19,444	28,229
19 DOVER	JERRY RUMFELT	4	14	324	466	220	69	118	73	68	32	104,410	10,472	19,240
20 EASTIOE KINGS MOUNT	OALE THORNBURG	6	4	45	45	47	25	---	26	6	---	27,010	1,425	1,200
21 EASTIOE SHELBY	HAROLO ELITE	8	11	603	960	577	125	79	136	140	56	177,150	4,330	21,127
22 ELIZABETH SHELBY	OAVIO JEFFRY BRENOLE	5	18	838	946	740	169	21	144	153	96	417,150	61,451	108,941
23 ELLIOTT MEMORIAL	ANOY MEAOE	---	2	52	52	29	---	---	---	---	---	21,310	---	---
24 EMMARUEL	OAVIO RABB	---	---	116	134	115	36	---	15	21	15	32,330	200	1,821
25 FAITH	HAROLD L UPTON SR	---	14	107	108	172	---	35	38	7	19	38,840	2,606	4,114
26 FALLSTON	E HARVEY ROGERS JR	1	4	305	345	284	89	---	56	63	41	248,010	11,058	17,904
27 FLINT HILL	KEITH DIXON	9	8	447	515	388	107	222	161	99	114	145,300	6,084	19,173
28 GROVER FIRST	PHILLIP H MAUGH	6	9	285	377	247	97	89	76	51	18	79,930	8,280	17,707
29 HIGHLAND	GLENN SHORT	1	4	80	158	50	48	---	38	38	12	26,890	1,141	3,767
30 IMMANUEL	JAMES S RICE	---	5	104	107	40	43	22	12	---	---	28,560	126	1,087
31 KINGS MOUNTAIN	ROBERT J COLLINS	5	4	248	298	111	---	33	31	61	6	80,020	3,666	18,630
32 KINGS MOUNTAIN SECON	EUGENE W LAMO	13	14	343	580	281	97	54	100	30	---	135,760	13,751	21,033
33 KINGS MOUNTAIN FIRST	JOEL P JENKINS JR	26	48	666	858	590	138	272	139	120	66	437,981	12,000	38,306
34 LATTIMORE	JOE R EDWARDS	2	2	332	398	137	68	18	55	50	35	94,860	4,700	12,845
35 LANNALE	JOHN F BRIDGES	3	5	225	281	160	75	41	39	58	22	72,600	11,269	19,269
36 LILY MEMORIAL	W MARION ADAMS	2	5	175	195	112	31	39	41	21	---	---	1,400	---
37 LLOYD VALLEY	JESSE A BAILEY	2	2	81	93	67	60	---	14	---	---	24,930	---	2,873
38 MACEDOITA	LEO SANDERS	3	3	354	457	289	94	8	111	44	16	130,340	5,767	14,512
39 MIDVIEW	FREO F WELLS	20	3	211	264	78	101	---	35	14	5	31,230	477	1,234
40 MOUNT SINAI	BROAIOUS HEATHERLY	18	7	327	396	280	120	88	67	96	67	103,230	8,096	14,406
41 MULLS MEMORIAL	WADE OELLINGER	5	10	255	285	139	48	71	39	31	23	71,350	6,589	8,549
42 NEW BETHEL	TERRY BIRO	3	11	171	218	150	59	---	47	48	16	57,620	3,230	9,926
43 NEW BUFFALO	CARLES OHENS JR	2	4	200	291	55	48	22	---	12	15	25,100	---	563
44 NEW CAMP CREEK	CHARLES E MUSS	1	3	70	70	54	30	---	18	13	---	10,810	41	61
45 NEW HOPE	M OAVIO GORDON	2	5	330	410	252	106	50	52	105	33	104,580	10,995	21,317
46 NEW PROSPECT	PRESSLEY C STUTTS JR	3	7	170	213	119	73	36	45	43	31	64,330	-4,470	10,380

	47	48	49	50	51	52	53	54	55	56	57	58	59	60	61	62	63	64	65	66	67	68	69	70	71	72	73	74	75	TOTALS						
NORMANS GROVE	3	7	100	155	102	75	---	---	18	13	13	48,010	3,008	13,144																						
NORTHSTONE	8	14	301	317	163	53	---	---	30	29	25	100,180	2,883	4,175																						
OAK GROVE	9	3	574	648	384	247	83	56	57	46	18,000	14,562	29,100																							
OAK VIEW	6	3	185	212	149	74	49	48	43	30	69,900	5,866	9,611																							
PATHWAY	--	--	40	40	35	60	---	---	21	12	9	6,450	-----	250																						
PATTERSON GROVE	9	8	282	334	263	---	88	37	38	14	139,220	5,667	38,249																							
PATTERSON SPRINGS	10	18	471	559	317	202	120	90	61	25	123,450	4,087	13,481																							
PEACH STREET	--	--	51	61	51	50	---	---	18	--	25,190	1,249	3,248																							
PIEDMONT	13	22	227	227	92	86	68	39	20	7	27,000	1,963	2,162																							
PLAINS VIEW	4	6	306	341	104	66	---	34	38	50	43,760	1,100	5,416																							
PLEASANT GROVE	2	1	321	383	205	117	26	18	74	24	88,410	15,149	27,032																							
PLEASANT HILL	8	2	262	311	176	75	79	64	42	--	84,510	2,500	7,068																							
PLEASANT RIDGE	8	16	587	691	357	76	77	43	64	78	135,890	14,075	23,973																							
PLEASANT RIDGE	16	1	396	454	335	103	---	---	43	64	136,830	10,530	16,407																							
POLKVILLE	6	9	515	778	480	91	151	198	91	47	250,270	26,120	50,891																							
POPLAR SPRINGS	6	9	515	778	480	91	151	198	91	47	250,270	26,120	50,891																							
POTNAM MEMORIAL	8	16	192	212	161	109	40	34	46	10	192,550	6,235	18,176																							
ROSS GROVE	12	16	192	212	161	109	40	34	46	10	192,550	6,235	18,176																							
SANDY PLAINS	10	8	271	317	138	113	---	55	29	15	70,730	5,439	7,768																							
SANDY PLAINS	17	43	1834	2124	1752	246	126	224	350	22	1,281,960	139,999	262,579																							
SHELBY FIRST	9	6	490	594	329	88	123	50	60	45	192,300	13,647	24,038																							
SHELBY SECOND	6	20	338	419	158	65	65	38	50	13	68,970	1,970	7,814																							
TEMPLE	2	12	326	391	197	165	79	68	75	38	107,600	3,250	17,928																							
UNION	--	7	70	90	68	39	---	---	14	--	25,610	330	850																							
VICTORY	3	3	260	357	193	51	50	39	25	17	74,390	9,253	18,102																							
WACO	--	10	127	167	39	22	---	---	27	11	25,650	-----	100																							
MALLACE GROVE	4	1	120	122	61	9	---	---	24	5	26,400	1,809	3,668																							
WESTOVER	4	20	546	641	418	67	66	89	118	85	352,300	39,508	62,820																							
WESTVIEW	17	21	437	470	259	128	59	50	89	53	136,700	6,358	28,125																							
ZION	17	31	431	470	259	128	59	50	89	53	136,700	6,358	28,125																							
ZOAR	17	31	431	470	259	128	59	50	89	53	136,700	6,358	28,125																							
ZOAR	17	31	431	470	259	128	59	50	89	53	136,700	6,358	28,125																							
TOTALS	430	705	22948	28452	16925	5776	3867	4434	3752	1927	8,839,781	652,171	1,350,808																							

36. LIBERTY

	BPT	A00	RSM	TLM	SS	V8S	CT	MUS	MMU	BR0	TOTREC	COOP	TOTMIS
ABBOTTS CREEK	26	12	583	636	438	1013	69	88	119	55	197,990	5,265	56,208
CAROLINA MEMORIAL	3	4	373	560	362	79	65	76	82	115	140,020	13,655	36,405
CEGAR LODGE	1	2	208	249	111	57	---	26	24	14	33,520	-----	2,550
CENTER HILL	2	1	180	333	190	145	39	31	75	15	91,850	3,000	7,776
CENTER HILL	4	6	392	451	318	119	58	56	44	31	115,520	10,203	14,416
CHURCHLAND	6	4	69	69	24	22	---	---	---	---	7,810	4,400	8,800
CLEARVIEW	7	16	479	618	261	239	---	116	---	15	131,980	8,399	16,480
COGINS MEMORIAL	8	COMMUNITY	163	163	36	40	---	17	---	---	20,890	5,206	4,428
COMMUNITY	--	--	40	50	21	38	---	15	8	7	8,470	500	1,066
CURRYTOWN	7	3	348	440	266	115	---	26	66	41	80,790	9,000	17,587

36. LIBERTY—Continued

CHURCHES	PASTOR (For Addresses, see Directory in Back of Book)	Total Baptisms	Other Addresses, Letter, etc	Member Church	Total Church Membership	Sunday School Enrollment	Vacation Bible School Enroll.	Training Union Enrollment	Church Music Enrollment	W. M. U. Enroll.	Brotherhood Enrollment	Total Receipts	Total for Coop. Program	Total Missions Expenditures
11 FAITH	CHARLES OICKENS	2	1	85	85	97	55	---	21	8	16	26,760	170	2,110
12 FLOYD	RON CHAPMAN	--	3	83	118	88	55	---	15	29	--	15,120	250	2,678
13 GREENWOOD		11	7	365	503	231	136	---	104	65	44	99,530	5,041	13,781
14 HASTY	WILLIAM A SUTPHIN JR	5	--	219	267	133	65	95	19	28	12	59,650	3,010	8,021
15 HIGH ROCK	BILL LEWIS	7	3	189	189	39	42	---	---	--	--	14,700	40	540
16 HILLSIDE PARK	JOHN WHEELER	7	29	390	411	270	156	35	55	20	27	114,330	4,383	11,115
17 HOLLOWAYS	ROY J QUEEN	1	3	159	201	130	59	8	15	35	10	51,740	5,025	10,027
18 JERSEY	MORRIS S HOLLIFIELD	11	14	321	474	380	262	163	115	169	61	166,780	44,201	76,522
19 LAKEVIEW	EDWARD PIGG	6	15	91	191	89	100	---	29	14	8	36,750	220	1,761
20 LEXINGTON FIRST	DAVID HOKE COON JR	8	23	1132	1276	741	207	151	195	206	64	691,600	62,146	105,824
21 LIBERTY	HUGH B BIGGERS	13	17	755	803	443	182	67	98	86	127	151,030	1,378	11,162
22 LICK CREEK		--	--	57	86	60	43	---	14	--	--	9,090	277	1,505
23 MILLS HOME	J MAX EVINGTON	5	17	114	1191	142	106	---	46	18	--	55,590	3,300	6,276
24 MOUNTAIN VIEW	RON COLEMAN	10	--	178	204	135	82	42	53	14	19	38,840	3,240	5,831
25 NEW FRIENDSHIP	WARREN E KERR	--	3	420	470	246	---	13	23	52	--	133,790	10,000	21,333
26 NORTH LEXINGTON	ROBERT J FLOYD	13	--	177	274	200	97	---	80	18	11	122,090	7,429	18,234
27 OAK HILL MEMORIAL	EUGENE B ELMORE	3	--	332	332	143	84	30	67	33	17	73,470	1,335	7,854
28 OAKHURST	HAROLD L HELMS	--	2	63	73	53	44	---	25	--	--	4,320	100	1,213
29 PARK PLACE	DOUGLAS G HUFF	8	7	286	333	200	87	18	55	20	--	83,830	14,941	25,136
30 REEDS	JOHN H PACE SR	4	11	515	590	320	148	112	78	75	45	139,770	28,629	43,964
31 RICH FORK	J BYRON BARKER	7	4	630	732	436	207	101	122	79	39	233,590	32,698	53,244
32 SMITH GROVE	MARK BLAIR	4	4	316	348	212	107	---	78	52	32	77,610	5,332	11,441
33 SOUTHGATE	ANDY ROTALS	4	9	394	394	260	140	---	90	73	73	120,370	11,147	19,195
34 SOUTHSIDE	TOMMY WAGNER	1	2	389	394	134	54	---	28	60	14	68,330	6,596	13,578
35 STONERS GROVE	KENNETH RAY EVANS	13	14	218	356	211	81	106	58	46	32	85,520	4,280	13,140
36 SUMMERVILLE	LEE HORNE	1	--	216	274	169	71	---	25	35	36	50,260	619	3,896
37 THOMASVILLE FIRST	MICHAEL VIPPERMAN	2	14	796	1026	597	150	55	130	161	58	281,290	32,423	56,170
38 TRINITY	CECIL STATION	11	9	---	74	95	87	20	38	29	40	65,160	4,483	7,288
39 TYRO	JACOB SHARPE	2	1	99	100	47	30	---	21	25	7	12,220	220	1,013
40 VICTORY	GARY MYERS	3	5	141	143	75	35	25	23	23	16	29,430	64	3,678
41 WALLBURG	BROOKS HUNT	5	16	531	642	436	250	30	93	82	53	152,180	10,312	20,326
42 WALTERS GROVE	HULON PAIT	8	2	92	147	70	73	---	10	--	--	28,550	---	1,383
43 WELCOME FIRST	ALLEN WELBORN	56	29	566	660	461	237	188	58	132	23	219,150	28,865	39,835
TOTALS		288	312	13214	16930	9480	5399	1490	2332	2085	1177	4,341,280	382,593	772,790
WC - WATCHCARE														
MS - MISSION														

37. LITTLE RIVER

	BPT	ADD	RSM	TLM	SS	VBS	CT	MUS	WMU	BRO	TOTREC	COOP	TOTMIS
1	ANGIER	7	9	383	328	217	164	90	121	45	265,820	15,000	23,121
2	ANTIUCH	10	7	568	401	113	196	96	78	39	254,900	45,847	67,845
3	BAPTIST CHAPEL	4	4	80	107	101	72	---	16	---	32,960	200	67,650
4	BAPTIST GROVE	3	5	270	273	274	95	107	30	39	67,730	500	10,241
5	BETHEL	2	4	200	350	101	70	---	---	---	54,070	6,904	9,366
6	BROADWAY	4	4	165	200	136	80	6	36	21	48,760	3,290	7,028
7	BUIES CREEK	8	17	369	487	341	101	54	92	99	121,600	9,330	17,550
8	CALVARY	5	2	142	157	92	42	48	18	20	27,050	2,401	2,810
9	CHALYBEATE SPRINGS	2	4	286	441	228	48	---	42	70	100,910	8,572	30,514
10	COATS	9	7	530	596	287	49	---	90	61	85,000	11,360	18,696
11	COMMUNITY	---	---	---	---	---	---	---	---	---	---	1,297	---
12	CRESTVIEW	---	---	---	---	---	---	---	---	---	---	---	---
13	OUNCAN	---	186	202	106	54	---	---	16	18	23,500	48	153
14	OUNN FIRST	2	13	685	1014	565	135	230	120	116	243,820	29,171	64,093
15	OUNN SECONO	---	3	83	121	113	116	45	18	26	53,290	3,898	6,741
16	EAST ERWIN	4	4	280	335	210	107	80	42	48	53,150	4,452	7,638
17	ERWIN FIRST	1	1	439	639	212	57	---	40	104	103,630	9,135	17,858
18	FAITH	5	4	63	74	51	47	---	18	13	26,080	359	908
19	FELLOWSHIP	1	13	196	225	146	88	---	59	24	31,300	1,990	2,723
20	FLATHOODS COMM	7	10	74	74	92	63	---	44	13	28,450	626	762
21	FRIENDSHIP	2	7	214	315	142	60	60	17	36	50,100	2,258	4,634
22	GOURO SPRINGS	3	---	242	343	177	126	22	20	49	35,070	1,886	5,220
23	HARMONY	2	---	185	257	146	85	90	43	41	48,230	2,679	4,563
24	HILLMON GROVE	24	7	358	458	216	115	38	52	63	58,230	2,838	10,768
25	HOLLY SPRINGS	3	3	548	649	296	159	151	48	100	134,430	8,595	25,265
26	KENNEBEC	17	4	412	512	216	118	132	87	81	68,880	1,590	7,575
27	LILLINGTON	4	15	399	544	366	151	37	141	79	199,300	46,471	69,083
28	MACEONIA	4	5	124	140	101	40	---	---	---	---	---	---
29	MEMORIAL	3	23	328	386	268	90	125	92	79	143,090	5,841	23,412
30	NEILLS CREEK	16	4	355	490	221	217	114	35	103	102,750	5,815	14,556
31	NORTH CLINTON AVENUE	8	9	231	331	198	82	51	52	83	76,320	7,727	14,896
32	OAK GROVE	5	1	212	357	125	40	---	33	31	38,570	3,843	9,138
33	PINEY GROVE CHAPEL	7	---	134	201	125	88	---	27	36	67,680	---	5,342
34	PLEASANT MEMORY	5	3	156	199	121	66	20	31	20	25,850	1,856	2,682
35	RAWLS	3	13	182	231	112	26	---	26	18	42,500	2,255	5,566
36	SOUTH ERWIN	5	12	140	214	55	65	---	24	20	21,820	944	2,244
37	SPANISH	---	---	---	---	---	---	---	---	---	---	---	---
38	SWANN STATION	6	1	229	304	185	101	---	66	24	82,100	1,375	12,713
39	TRINITY	4	13	131	134	131	67	175	64	24	66,690	1,982	7,154
40	WESTFIELD	---	9	208	252	239	112	79	61	57	112,480	6,666	14,414
TOTALS													
195	HC - WATCHCARE	242	9787	13036	7224	3287	2127	1855	1810	902	3,029,050	259,221	529,909
242	MS - MISSION	---	---	---	---	---	---	---	---	---	---	---	---

38. MACON

CHURCHES	PASTOR (For Addresses, see Directory in Back of Book)	Total Baptisms	Other Additions, Letter, etc.	Resident Church Membership	Total Church Membership	Sunday School Enrollment	Vacation Bible School Enroll.	Training Union Enrollment	Church Music Enrollment	W.M.U. Enroll.	Brotherhood Enrollment	Total Receipts	Total for Coop. Program	Total Missions Expenditures
		BPT	A00	RSM	TLM	SS	VBS	CT	MUS	WMU	BRO	TOTREC	COOP	TOTMIS
1 AQUONE	JAMES KLUHE	--	4	128	162	84	68	49	28	--	--	14,970	829	3,801
2 BETHEL HILL	ROY LINDSAY	--	--	31	31	60	--	--	--	--	--	11,020	----	1,520
3 BLACK MOUNTAIN	GANNY CANNON	--	--	132	212	65	41	26	25	--	--	17,270	266	1,282
4 BRICKTOWN	JIMMY MILLSAPS	2	--	111	209	208	--	--	--	--	--	16,160	----	1,894
5 BUCK CREEK		2	--	87	160	40	--	--	--	--	--	3,010	79	2,120
6 BURNINGTOWN	JUOSON HALL	--	5	135	184	62	32	39	15	--	--	39,270	2,808	12,332
7 CALVARY	DON LEOFORD	6	--	44	70	24	--	10	13	--	--	9,130	60	1,648
8 CARTOOGECHAYE	S. T. MCGINNIS	3	7	113	340	116	96	50	38	--	--	34,900	271	518
9 CLEAR CREEK	LLOYD V. FISH JR	--	2	75	102	27	22	--	11	--	--	12,640	772	1,012
10 COMEE	MELVIN E. BROOKS	8	17	367	464	359	118	146	52	119	29	150,770	10,380	28,481
11 COMETA	FOREMAN BRADLEY	12	10	189	323	164	145	--	33	60	34	84,620	3,314	8,343
12 EAST FRANKLIN	GRNIE B. SANDERS	--	--	58	68	63	--	--	--	--	--	10,970	----	1,086
13 ELLIJAY	MARLIN MCRAHAN	--	--	50	86	56	40	25	--	--	--	12,700	164	974
14 FAIRVIEW		3	--	71	94	55	--	--	21	--	--	5,350	----	----
15 FAITH	J. O. GRANT	--	--	--	--	--	--	--	--	--	--	----	----	----
16 FAITH OF MIDDLE CREEK	TOMMY O. LOGGINS	5	1	95	183	60	32	--	21	--	--	5,070	----	176
17 FRANKLIN FIRST		15	27	688	995	744	339	140	148	163	42	333,580	66,891	106,979
18 GOLD MINE	GENE HAWKINS	--	--	59	105	43	--	25	--	--	--	12,970	200	3,348
19 HIGDOONVILLE	HAROLD HORNE	4	6	100	124	85	63	40	23	--	--	30,510	7,546	12,077
20 HIGHLANDS FIRST	LEWIS W. GIBSON	4	5	283	468	208	75	--	29	55	--	223,700	5,700	45,406
21 HOLLY SPRINGS	RONNIE BOONE	21	7	157	226	89	48	--	28	--	--	29,270	3,504	4,781
22 IOTLA	J. C. FULLER	4	9	393	455	260	122	71	51	45	35	114,310	8,938	14,985
23 LIBERTY	ANDY O. CLOER	2	3	199	199	89	85	51	39	35	--	35,430	3,800	9,082
24 LONGVIEW		18	16	363	374	137	185	84	110	74	13	107,140	5,876	12,896
25 MASHURN BRANCH	OARRYL WOMACK	6	--	131	119	80	62	58	12	--	--	11,440	65	549
26 MOUNTAIN GROVE	BENNIE HAIRE	--	2	21	42	30	20	--	2	--	--	6,780	----	800
27 MT HOPE	MARTIN FISHER	3	9	277	411	165	85	57	54	42	13	45,220	4,589	8,270
28 NEWMANS CHAPEL	ALTON OENY	4	21	237	288	124	72	70	24	26	--	39,670	1,350	6,262
29 OAK DALE		--	--	66	107	50	24	36	--	--	--	8,560	425	994
30 OAK GROVE	TOMMY LAMB	--	7	171	252	80	61	39	26	30	--	27,460	1,202	3,751
31 PINE GROVE	DAVIO WILLIAMS	--	2	79	191	59	59	20	4	--	--	16,520	539	2,256
32 PLEASANT HILL	DOYCE WATERS	--	2	271	320	74	62	42	42	12	--	21,620	406	1,836
33 PRENTISS	EDWIN CRISP	--	--	93	144	64	35	30	13	10	--	15,720	172	2,788
34 RIOGECREST	BILL WOOTEN	6	7	170	253	67	70	27	27	--	7	33,190	1,385	2,089

39. MECKLENBURG—Continued

CHURCHES	PASTOR (For Addresses, see Directory in Back of Book)	Total Baptisms	Other Additions, Letter, etc.	Resident Church Membership	Total Church Membership	Sunday School Enrollment	Vacation Bible School Enroll.	Training Union Enrollment	Church Music Enrollment	W.M.U. Enroll.	Brotherhood Enrollment	Total Receipts	Total for Coop. Program	Total Missions Expenditures
26 GREEN MEMORIAL	ROBERT F. SIMMS	--	7	389	490	327	67	125	81	77	5	175,180	7,095	17,061
27 HICKORY GROVE	JOE B. BROWN	121	368	2285	2645	2037	315	368	361	297	222	1,341,940	164,942	253,127
28 HILLCREST	DAVID IRISH	14	8	240	305	178	105	78	43	42	10	130,510	8,907	22,950
29 HOPEWELL	ROBERT T. SMITH	4	6	310	342	185	101	--	69	36	35	98,020	2,200	4,528
30 HOSKINS AVENUE	ARWELL STEPHENS	7	4	200	280	158	85	--	32	39	--	77,370	2,867	4,337
31 HUNTERSVILLE	SPURGEON M. OORTON	6	17	432	552	411	205	83	210	47	38	330,840	30,135	61,652
32 IOLEWILD	BILLY SELLERS	20	8	383	450	378	200	107	132	55	27	375,230	20,257	62,340
33 INDEPENDENCE HILL	ROBERT SHELTON	5	8	180	246	132	73	62	63	52	26	174,110	6,1082	14,392
34 JACKSON PARK	KENNETH C. BIRT II	--	--	186	378	--	--	--	--	--	--	--	1,585	--
35 KOREAN	MS SUK KU SUH	--	--	--	--	--	--	--	--	--	--	--	1,746	--
36 LAKE NORMAN	JAY CASEY	8	37	124	124	123	--	--	25	26	12	181,150	13,172	27,988
37 LAKE WYLIE	JAMES EZELL	6	31	68	71	62	--	--	--	--	--	60,800	1,629	1,964
38 LONG CREEK	JAMES EZELL	5	2	233	264	193	115	59	26	58	39	116,070	12,193	19,061
39 MATTHEWS	JOHN W. LUCAS	21	5	657	866	649	202	134	274	106	125	313,440	18,246	33,228
40 MAYFIELD MEMORIAL	HAROLO S. OIGGS	49	12	2187	2189	247	122	60	141	153	--	299,880	--	28,600
41 MCKEE ROAD	C. WILSON DAVIS	10	33	300	301	194	104	104	54	45	20	158,150	10,007	25,250
42 MIDWOOD	J. MICHAEL SIMMONS	12	12	644	895	457	205	87	126	86	45	282,880	36,923	55,950
43 MINT HILL	C. LEE PROCTOR	14	20	598	648	322	208	33	88	23	36	153,110	8,813	20,689
44 MISN BAUTISTA HISPANA	JOSE, PEREZ	--	--	--	--	--	--	--	--	--	--	--	8,687	--
45 MISON	WILLIAM SAYLOR	11	131	129	137	139	--	--	18	38	40	118,670	4,277	8,926
46 MULBERRY	DALE E. LAWSON	43	87	1289	1766	1420	600	297	410	89	96	915,170	99,739	130,469
47 NEW HOPE	REEO KEIGER	30	59	746	889	351	152	95	88	59	50	225,980	13,053	30,008
48 NEWELL	HOUSTON T. ELDRIDGE	22	15	549	597	328	--	60	20	10	20	22,320	6,861	14,165
49 NORTHOALE	RICHARD GADDOIS	13	8	190	344	106	30	--	57	10	25	44,230	2,617	4,918
50 OAK GROVE	B. C. PIGG	1	12	192	197	89	--	100	9	21	40	48,680	857	2,236
51 OAKDALE	JIM H. POWELL	24	24	160	160	105	93	--	45	43	24	49,960	3,370	6,374
52 OAKHURST	LELANO K. STEPHENS	18	39	673	904	501	162	160	116	81	72	312,870	31,196	65,177
53 PLAZA	DAVID A. GALES	22	15	349	369	287	--	110	36	96	136	240,630	6,600	101,012
54 PLEASANT PLAINS	JAMES RICHARSON	12	32	450	505	345	147	44	99	72	41	167,930	8,528	31,796
55 PRITCHARD MEMORIAL	JACK MAGUIRE	21	56	1514	2150	1825	125	128	396	191	223	648,320	64,460	141,767
56 PROVIDENCE	WILLIAM H. CROUCH SR	76	130	2049	2272	1600	488	775	390	265	137	1,498,100	177,445	286,476
57 REEY CREEK	DAVID A. WILSON	11	31	115	115	156	80	--	34	62	11	106,440	5,206	10,635
58 ROCKWELL	LLOYD GOSNELL	6	9	151	303	123	109	--	60	36	16	85,660	--	8,460
59 SAN NEWELL ROAD	WILLIAM MYERS	8	9	54	57	38	--	--	2	9	--	40,230	463	1,959
60 SHAOY BROOK	GARY HUNTSINGER	3	8	228	348	157	100	44	66	54	38	83,500	7,890	14,397
61 SHAMROCK DRIVE	ERNEST W. GLASS	9	11	792	1099	858	238	142	133	184	76	462,130	33,265	100,268
62 SHARON	JAMES H. BALLARO	4	55	314	349	312	122	75	81	87	47	282,370	17,960	40,556

	1	3	294	294	134	29	26	7	44	60,670	-----	203
63 SHARON FOREST	2	4	138	138	46	---	---	---	---	110	405	14,800
64 SOUTHLAND	63	32	949	1112	532	155	210	100	106	255,910	23,647	71,307
65 SOUTHSIDE	8	9	133	161	143	161	15	69	15	60,890	1,285	3,146
66 SOUTHWEST	4	19	437	477	407	152	130	53	31	337,980	26,117	55,558
67 STATESVILLE AVENUE	--	--	160	236	151	37	23	47	12	63,560	4,427	12,843
68 STEELE CREEK	22	35	836	860	636	355	61	75	73	338,790	57,289	73,288
69 STOUGH MEMORIAL	3	6	330	340	389	115	10	42	48	127,550	11,811	21,556
70 SUNSET ROAD	28	22	522	700	368	125	26	67	55	150,690	12,812	27,193
71 THOMASBORO	6	6	725	800	385	162	167	78	92	193,800	19,485	37,400
72 THRIFT	14	12	115	123	78	---	---	33	30	39,260	2,102	3,999
73 TRINITY	--	--	--	--	--	---	---	---	---	---	---	---
74 TRINITY PARK	--	8	109	133	59	---	---	15	---	29,560	491	862
75 UNION GROVE	--	8	109	133	59	---	---	15	---	29,560	491	862
76 UNIVERSITY HILLS	11	39	678	1111	445	128	197	135	49	301,440	36,743	55,263
77 VIETNAMESE	--	--	--	--	--	---	---	---	---	---	---	---
78 WEST MECKLENBURG	--	--	44	44	---	---	---	---	---	---	---	---
79 WEST SIDE	--	3	50	108	20	---	---	27	6	11,640	838	1,449
80 WESTMORELAND	3	51	220	220	180	---	---	40	42	123,230	5,679	10,366
81 WESTVIEW	8	5	152	165	68	73	---	28	27	55,330	4,694	7,795
82 WHITING AVENUE	7	19	413	553	432	60	47	42	24	124,320	13,209	25,457
83 WILMONT	--	2	103	425	69	---	---	20	10	29,720	625	1,631
84 WILSON GROVE	25	37	588	676	339	143	---	71	62	191,840	10,410	26,286
85 WILSON MEMORIAL	--	10	89	161	44	39	11	14	16	22,810	100	1,138
86 WOODLAWN	31	45	1030	1563	972	262	162	201	77	781,010	53,075	80,078
TOTALS												
WC - WATCHCARE	1154	39318	48940	30915	9532	6657	7206	4971	3084	19,967,300	1,736,311	3,227,651
MS - MISSION	2292											

40. MITCHELL

	BPT	AOD	RSM	TLM	SS	V8S	CT	MUS	MHU	BRO	TOTREC	COOP	TOTMIS
1 ALTBASS	5	--	155	174	77	58	47	25	16	--	48,090	3,933	11,466
2 BAKERSVILLE	--	2	136	225	144	47	117	33	33	15	64,060	5,500	13,673
3 BEAR CREEK	19	15	552	650	371	130	122	169	70	48	132,530	9,833	20,690
4 BEAVER CREEK	1	--	150	323	126	62	45	39	43	25	46,880	4,552	10,035
5 BERRY CHAPEL	18	5	423	480	297	235	70	71	55	18	113,410	10,466	16,679
6 BIG CROBTREE	2	2	125	164	60	25	---	---	---	---	12,100	---	697
7 BIG ROCK CREEK	2	--	27	47	34	16	---	---	---	---	8,710	---	1,300
8 BLACK MOUNTAIN	--	2	50	90	38	---	---	11	---	---	12,010	1,208	3,364
9 CALVARY	7	8	120	125	75	40	---	---	---	---	4,250	---	2,351
10 CANE CREEK	--	7	148	158	62	46	---	20	---	---	44,210	---	1,618
11 CENTRAL	3	2	286	317	156	59	---	65	40	--	68,600	6,347	13,469
12 CHESTMUT GROVE	7	9	146	238	120	78	30	44	28	58,400	---	---	16,496
13 CROBTREE CHAPEL	3	--	164	164	90	87	38	26	16	19	28,370	1,286	4,650

40. MITCHELL—Continued

CHURCHES	PASTOR (For Addresses, see Directory in Back of Book)	Total Baptisms	Other Additions, Letter, etc.	Resident Church Membership	Total Church Membership	Sunday School Enrollment	Vacation Bible School Enroll.	Training Union Enrollment	Church Music Enrollment	W.M.U. Enroll.	Brotherhood Enrollment	Total Receipts	Total for Coop. Program	Total Mission Expenditures
14 CUB CREEK	LUTHER MILLER	--	--	182	382	76	--	44	44	--	--	7,040	----	1,287
15 FORK MOUNTAIN	CHESELY GLENN	3	7	135	194	75	25	--	--	--	--	22,860	749	3,866
16 GRASSY CREEK	O FRANK BLEVINS JR	13	0	685	740	585	250	165	135	152	97	254,010	17,573	54,449
17 KONA	JAMES P YELTON	--	--	42	42	19	--	--	--	--	--	3,620	----	1,116
18 LEGER	JAY J ORR JR	8	4	90	112	68	24	46	16	--	--	30,280	2,435	3,725
19 LIBERTY HILL	TERRY EVANS	9	8	339	426	147	65	--	48	--	--	50,330	3,763	9,061
20 LILLY BRANCH	RICKY BARNES	--	3	158	218	123	47	31	13	25	--	46,990	4,650	15,001
21 LITTLE ROCK CREEK	JERRY LLOYD	--	--	56	57	61	60	40	--	--	--	18,730	----	1,600
22 MCKINNEY COVE	PHIL MURDOCK	10	12	73	113	78	54	--	--	--	--	17,700	1,245	2,335
23 MINE CREEK	RICHARD GRINOELAND	10	1	110	262	78	42	--	43	--	--	16,430	493	920
24 MOUNTAIN VIEW	--	--	--	29	29	21	--	--	--	--	--	1,400	----	----
25 MT CARMEL	SAM BREWER	19	11	455	455	304	238	99	96	79	69	134,460	9,171	48,766
26 PINE BRANCH	WALTER PONDER	23	3	390	527	298	119	89	64	80	69	123,230	9,877	34,611
27 REBELS CREEK	RICHARD PORTER	--	4	46	87	41	--	--	--	--	--	7,320	----	2,277
28 ROAN MOUNTAIN	DON STAFFORD	11	10	206	284	187	108	--	46	25	41	53,020	2,294	10,440
29 ROAN VALLEY	JERRY KEASLING	--	--	34	44	40	39	--	37	--	--	18,090	----	2,275
30 ROCKDALE	ANDY ROBINSON	--	--	15	25	14	--	--	--	--	--	650	----	50
31 SILVER CHAPEL	LEE AYERS	5	--	126	191	106	38	--	45	--	--	47,700	900	8,685
32 SNOW HILL	GERALD GRIMSTAFF	1	2	150	241	77	19	31	27	16	--	26,310	1,914	3,356
33 SPRING CREEK	ROBERT MCCURRY	3	--	116	126	118	60	12	--	--	--	40,070	----	4,835
34 SPRUCE PINE FIRST	JAMES LANKFORD	14	6	466	581	267	88	67	155	113	44	192,560	52,617	66,971
35 TOECANE	JACK CALLAHAN	4	--	41	56	43	24	21	3	--	--	9,640	----	789
36 WHITE OAK	LARRY J GREENE	2	2	76	137	77	62	39	54	21	--	22,000	1,064	2,512
TOTALS		202	135	6492	8464	4483	2245	1153	1329	797	473	1,784,160	151,870	396,415
MC - WATCHCARE														
MS - MISSION														

41. MONTGOMERY

CHURCHES	BPT	A00	RSM	TLM	SS	VBS	CT	MUS	WMU	BR0	TOTREC	TOTMIS
1 BETHEL	1	13	89	89	43	--	--	19	--	--	22,410	60
2 81SCOE FIRST	--	6	236	327	204	51	31	51	38	24	75,140	8,666
3 BLACKWOOD CHAPEL	--	3	113	127	84	24	--	31	14	--	20,740	1,230
4 CALVARY	--	2	106	134	77	--	--	42	--	--	23,240	487
5 CANDOR	9	--	129	174	81	81	--	32	21	19	39,280	3,512
TOTALS												

42. MOUNT ZION—Continued

CHURCHES	PASTOR (For Address, see Directory in Back of Book)	Total Baptisms	Other Additions, Letter, etc.	Resident Church Membership	Total Church Membership	Sunday School Enrollment	Vacation Bible School Enroll.	Training Union Enrollment	Church Music Enrollment	W. M. U. Enroll.	Brotherhood Enrollment	Total Receipts	Total for Coop. Program	Total Mission Expenditures
17 GLEN HOPE	WARNER OOLEY	25	33	671	769	624	198	88	118	129	48	287,730	12,000	52,747
18 GLENGOE	FELTON MASSEY	4	--	207	226	75	65	--	26	--	--	37,900	2,751	4,116
19 GRAHAM FIRST	RALPH E JONES JR	8	4	861	1135	690	82	379	233	122	169	337,920	30,601	59,715
20 GROVE PARK	ROY P TAYLOR	20	26	889	1094	632	344	214	245	119	107	374,780	39,621	74,384
21 HAW RIVER FIRST	ROY MASON JR	7	--	293	343	148	117	--	26	36	--	78,620	2,100	7,384
22 HILLSBOROUGH FIRST	THOMAS M OENTON	8	27	392	541	306	136	39	74	94	20	198,810	15,125	29,680
23 HOCUTT MEMORIAL	AL ROBERTS	1	3	477	592	267	105	--	39	103	--	152,490	13,124	28,083
24 HOLLY HILL	STEVE HAROY	8	22	284	298	197	84	--	60	30	42	166,420	7,928	19,655
25 KINNETT MEMORIAL	ROYAL EUGENE AKINS	--	2	313	427	178	119	82	46	84	21	85,730	7,114	15,356
26 WABS HILL	CURTIS TYLER	7	3	274	274	177	122	13	49	22	--	93,920	2,143	8,079
27 MCOUFFEE MEML	CHARLES R LEMLEY	--	--	93	128	86	26	--	15	1	--	55,880	1,200	3,233
28 WEBANE FIRST	CHARLES R LEMLEY	16	12	549	698	488	80	99	96	102	52	170,560	17,403	29,508
29 MOORES CHAPEL	BRYAN JEFFCOAT	--	1	170	267	109	12	--	28	41	8	41,900	132	2,149
30 MT ADAR	JOE R HICKS	--	6	86	99	57	27	6	24	19	--	31,080	743	4,381
31 MT ZION	TOM PIERCE	8	2	260	341	273	92	94	106	76	44	110,660	15,851	35,220
32 NALL MEMORIAL	WALTER JONES JR	17	7	190	198	136	52	--	48	10	10	60,750	100	2,602
33 NORTH GRAHAM	PHILLIP W NORWOOD	13	30	178	178	115	65	32	42	24	32	48,570	441	2,488
34 NORTHSTOE	JAMES BAUGHN	--	--	215	328	146	60	--	30	70	34	91,080	12,329	21,777
35 OAK GROVE	CURTIS OAKLEY	--	5	86	179	74	48	25	17	20	--	22,250	3,333	846
36 OSSISPEE	MARK BECK	3	11	222	237	112	112	--	51	29	41	43,530	3,799	8,670
37 RIVERSIDE	MARK BECK	5	4	463	463	266	89	--	115	52	15	120,940	43	19,594
38 SPRING STREET	PAUL WEST JR	--	3	49	49	29	--	8	14	10	--	15,830	--	881
39 SWEPSONVILLE		6	8	313	413	199	58	68	33	56	34	75,810	7,035	13,499
WC - WATCHCARE		262	343	12383	15462	8577	3285	2032	2483	2040	1022	4,497,980	306,551	708,440
MS - MISSION														

43. NEUSE

CHURCHES	8PT AOO	RSM	TLM	SS	VBS	CT	MUS	WMU	BRO	TOTREC	COOP	TOTMIS
1 ADAMSVILLE	52	103	723	926	670	250	180	165	106	120	300,800	36,000
2 BETHEL	2	4	60	92	55	49	27	29	8	--	25,310	1,712
3 CABIN	1	--	102	194	80	54	33	23	4	--	16,600	1,208
												2,866

44. NEW FOUND—Continued

CHURCHES	PASTOR (For Addresses, see Directory in Back of Book)	Total Baptisms	Other Additions, Letter, etc.	Resident Church Membership	Total Church Membership	Sunday School Enrollment	Vacation Bible School Enroll.	Training Union Enrollment	Church Music Enrollment	W.M.U. Enroll.	Brotherhood Enrollment	Total Receipts	Total for Coop. Program	Total Missions Expenditures
5 CHESTNUT GROVE	BILLY BROWN	1	1	169	169	80	75	---	---	---	---	---	---	---
6 CROSS ROCK	W. L. CROME	---	---	49	78	39	30	---	---	---	---	120	---	1,544
7 EBENEZER	EUGENE TURNER	3	---	12	32	37	---	3	2	---	---	150	---	---
8 FLATS OF SPRING CREE	FRANK WILLET	---	2	32	67	36	---	---	---	---	---	---	---	200
9 JONES VALLEY	GARRY ROGERS	4	3	86	99	64	47	---	---	---	---	8,000	---	4,000
10 LIBERTY	BILL GILLESPIE	6	---	128	179	70	60	---	---	---	---	16,710	---	4,598
11 LOWER BIG PINE	DANNY LITTLE	1	2	88	144	90	53	---	---	---	---	17,420	---	5,362
12 LUSK CHAPEL	JOE COFFEY	2	2	67	165	62	---	---	---	---	---	14,820	---	770
13 NEW HOPE	---	---	---	70	188	47	---	---	---	---	---	10,060	---	---
14 OLD BULL CREEK	CLIFFORD CABLE	---	---	156	204	77	---	---	---	---	---	11,960	---	---
15 PAYNES CHAPEL	EARL COLE	---	---	32	107	31	---	---	18	---	---	7,020	---	---
16 PINNACLE VIEW	---	---	---	75	97	70	---	---	---	---	---	---	---	90
17 REOMON	OOER ANOERS	---	---	63	65	32	---	---	---	---	---	---	---	---
18 ZION	ILTIFF SUGGS	---	8	75	174	115	---	---	---	---	---	---	---	1,200
	TOTALS	18	19	1267	2035	971	265	17	20	---	---	96,720	---	14,565

WC - WATCHCARE
MS - MISSION

45. NEW RIVER

	8PT	A00	RSM	TLM	SS	VBS	CT	MUS	WMU	BRO	TOTREC	COOP	TOTMIS
1 BEAR CREEK	5	10	233	294	199	127	87	26	53	---	50,980	4,266	10,882
2 BETHANY	1	14	172	172	107	146	64	25	15	13	32,330	300	2,700
3 BETHEL CHAPEL	9	2	65	65	80	94	27	40	14	8	19,060	502	944
4 BETHLEHEM	7	19	522	706	396	245	106	82	118	72	143,940	16,348	38,539
5 BELLAVILLE	5	1	243	347	190	81	---	53	49	---	81,280	12,000	20,178
6 BLUECREEK	16	24	395	474	355	216	117	73	42	16	147,630	10,076	22,737
7 BROOKWOOD	15	17	306	683	311	156	115	34	29	116	99,820	2,208	7,122
8 CALVARY MSNRY	8	10	326	432	103	69	---	21	11	---	48,950	1,698	3,430
9 CATHERINE LAKE	5	1	118	123	113	87	---	37	43	21	80,700	550	1,863
10 CEORAR FORK	2	2	206	257	176	116	20	38	25	---	63,800	3,748	15,817
11 CENTERVIEW	3	8	169	258	100	70	---	19	23	35	29,680	700	2,075
12 COLLEGE PARK	---	---	---	---	---	---	---	---	---	---	---	---	---

13	EMON CHAPEL	69	124	641	1379	723	117	420	162	34	44	205,810	10,850	18,502
14	FIRST HISPANIC	--	--	--	--	--	--	--	--	--	--	--	--	--
15	GALILEE MISSIONARY	3	4	92	145	65	54	--	29	8	8	30,450	305	665
16	GRANTS CREEK	--	4	229	289	70	31	23	21	25	--	31,050	25	599
17	GUM BRANCH	--	--	--	--	--	--	--	--	--	--	--	--	--
18	HALLSVILLE	4	2	177	207	132	66	35	18	23	18	32,710	2,889	5,927
19	HARRIS CREEK MSNRY	1	8	314	339	82	90	--	39	--	--	43,600	--	2,100
20	JACKSONVILLE FIRST	13	67	921	1253	426	201	244	77	121	57	767,490	25,738	68,580
21	JAPANESE	--	--	--	--	--	--	--	--	--	--	--	--	--
22	KELLUM	16	9	431	551	213	208	84	54	62	48	79,060	5,500	22,052
23	KOREAN	--	--	--	--	--	--	--	--	--	--	--	--	--
24	MAPLE HILL	--	--	92	149	57	44	--	13	10	--	23,870	1,552	2,416
25	MAYSVILLE FIRST	16	9	369	480	191	125	88	61	76	135	97,770	4,196	22,435
26	MEMORIAL	--	6	191	296	132	54	--	37	45	13	38,240	2,613	8,464
27	MIOVILLE	51	35	314	1100	248	110	146	53	54	44	84,220	12,784	19,067
28	NEW HOPE	3	--	112	146	66	68	--	15	10	7	15,570	1,129	4,68
29	NEW RIVER	15	15	380	496	468	279	136	96	81	70	160,750	6,875	20,660
30	NORTH TOPSAIL SHORES	--	--	--	--	--	--	--	--	--	--	--	--	--
31	PINEY GROVE	13	11	343	519	166	51	69	74	40	--	83,740	4,669	12,114
32	PROVIDENCE	7	3	270	311	167	140	25	56	30	8	82,430	9,593	25,055
33	RICHLANDS FIRST	2	14	349	479	283	92	22	98	92	34	135,950	8,390	24,390
34	SALEM	13	10	336	487	228	112	--	23	23	17	104,770	1,314	42,620
35	SPANISH	--	--	--	--	--	--	--	--	--	--	--	--	--
36	SWANSBORO FIRST	15	12	346	567	223	95	43	49	94	14	114,760	7,545	18,344
37	TAR LANOING	8	15	233	268	135	92	60	34	39	--	61,890	3,276	10,389
TOTALS		327	456	8895	13272	6205	3436	1931	1457	1289	798	2,992,300	163,438	450,934

MC - WATCHCARE
MS - MISSION

46. NEW SOUTH RIVER

	BPT	AOD	RSM	TLM	SS	VBS	CT	MUS	WMU	BRO	TOTREC	COOP	TOTMIS	
1	ANTIUCH	11	--	125	176	139	54	--	45	37	22	62,970	2,750	7,938
2	ARRAN LAKE	49	43	607	821	506	210	75	143	51	83	152,370	8,466	15,958
3	ATONEMENT MISSIONARY	--	--	--	--	--	--	--	--	--	--	--	--	--
4	AUTRYVILLE	2	--	160	243	117	45	--	26	23	41	69,120	7,395	16,671
5	BAPTIST CHAPEL	14	10	290	402	288	93	--	71	62	--	82,680	2,700	10,142
6	BEAVER DAM	6	--	202	252	172	120	--	26	35	--	88,380	2,813	5,951
7	BONNIE OODNE	110	91	450	710	325	245	92	42	34	26	109,490	7,595	26,062
8	CALVARY	1	--	63	80	58	--	--	9	17	--	11,730	1,441	5,560
9	CAPE FEAR	6	3	94	94	77	32	--	30	6	--	11,800	135	1,090
10	CARROLL MEMORIAL	10	9	314	388	173	76	--	47	58	28	80,810	5,455	10,268
11	CEGAR CREEK	8	9	318	401	228	164	125	67	75	49	139,890	7,431	25,435
12	CEGAR FALLS	27	28	649	683	441	209	206	111	68	67	185,440	20,827	32,525
13	CENTER	4	2	157	257	99	84	--	79	38	20	68,320	2,500	10,298

46. NEW SOUTH RIVER—Continued

CHURCHES	PASTOR (For Addresses, see Directory in Back of Book)	Total Baptisms	Other Addresses, Letter, etc	Resident Church Membership	Total Church Membership	Sunday School Enrollment	Vacation Bible School Enroll	Training Union Enrollment	Church Music Enrollment	W M U Enroll	Brotherhood Enrollment	Total Receipts	Total for Coop. Program	Total Missions Expenditures
14 CENTRAL	DONALD ENGLISH	4	7	123	285	96	76	48	24	37	12	36,680	2,510	4,210
15 CLEMENT	JAMES ODESS JR	1	1	262	339	150	40	---	60	56	31	59,300	5,941	12,751
16 CLIFFDALE ROAD	SAM WALLS	---	---	124	33	15	---	---	1	---	---	9,370	886	1,413
17 CONCORD	FRANK P OAVIS	1	3	173	204	148	55	38	20	28	40	40,500	5,405	8,660
18 COOL SPRING	OLIVER B JONES	---	---	13	19	38	8	---	---	---	---	8,110	258	851
19 CORINTH	J KEITH REYNOLDS	---	---	69	109	84	26	---	---	---	---	32,110	1,019	4,095
20 CROSS CREEK TABERNAC	---	19	5	325	561	171	182	91	53	83	56	32,280	300	2,454
21 CUMBERLAND UNION	LAWRENCE TEW	11	22	483	512	298	166	---	31	81	---	73,730	2,994	7,570
22 CUMBERLAND UNION	---	1	---	133	181	126	---	49	26	42	16	35,570	2,567	8,995
23 ELIZABETH	JAMES LEON SMITH	---	---	236	280	242	74	7	60	61	63	78,540	6,165	25,434
24 EUREKA	LEON KEEFE	16	15	292	305	202	110	94	64	60	44	99,570	18,905	31,420
25 EUTAW HEIGHTS	SAMUEL E EDWARDS	29	39	636	1012	168	55	---	97	---	---	216,960	---	6,194
26 EVERGREEN	OALE E CHILDRESS	1	2	141	248	140	52	---	---	46	22	---	450	---
27 FAYETTEVILLE FIRST	EDWARD GLEN HOLT	16	27	742	1347	604	229	71	129	117	10	478,470	47,974	119,591
28 FAYETTEVILLE SECOND	W JOHNSON GUPTON JR	1	7	229	249	207	70	45	38	---	---	110,580	10,295	21,366
29 FAYMONT	---	14	3	275	640	354	187	---	41	74	15	135,350	8,201	18,156
30 FIRST UNITEO	JACK O CHURCH	16	2	181	194	177	104	---	54	37	38	65,000	192	5,617
31 FREEDOM	MATT L GRANTHAM	1	---	85	91	106	72	---	41	45	20	44,230	2,802	4,717
32 FRIENDSHIP	FRED J HALL	---	---	76	76	39	---	---	17	14	---	16,500	---	---
33 GETHSEMANE	HUGH R BROWN	12	19	134	206	155	142	53	33	35	18	71,860	4,079	8,685
34 GOODWIN	---	---	---	22	28	13	---	---	---	6	---	3,700	203	4,470
35 GOLFVIEW	MC JOE GERALD	---	---	---	---	---	---	---	---	---	---	---	763	---
36 GRACE	JAMES R SCALES	14	25	479	851	329	87	60	31	47	26	167,410	11,608	17,571
37 HARMONY	---	4	2	126	204	84	40	---	38	39	13	33,640	2,513	6,358
38 HIGHLAND	NEO WEBB	11	34	323	348	314	178	---	120	42	45	272,940	7,050	15,589
39 HILLSIDE	C J CALVERT	13	7	186	203	164	106	---	71	62	---	84,290	3,747	6,446
40 HOPE WELLS FIRST	JERRY PARSONS	4	4	240	256	161	58	---	43	49	11	81,250	3,146	7,621
41 IMMANUEL	JOHN CUTHILL	12	21	399	751	317	111	26	33	52	70	115,360	10,278	30,897
42 JUSSON	M KENNETH WILSON	9	5	271	370	324	103	114	95	109	42	118,990	4,150	13,286
43 KOREAN	HO CHONG PAEK	---	---	---	---	---	---	---	---	---	---	---	1,053	---
44 LA GRANGE PARK	CARL REHRER	48	24	375	674	267	171	234	93	119	93	123,210	11,273	29,470
45 LAFAYETTE	FRANK PAGE	46	111	982	1590	895	298	373	216	138	29	295,580	25,665	63,358
46 LAKE LYNN	OAVIO T MARTIN	5	---	279	360	98	75	68	47	12	19	46,610	3,316	6,699
47 LAKE RIM	LARRY SHULL	---	---	---	---	---	---	---	---	---	---	---	---	---
48 LEBANON	OAVIO E ROBERTS	5	---	428	535	342	144	14	80	57	58	139,370	11,370	25,569
49 LIBERTY	WILLIAM N MAYNARD	---	---	80	97	18	---	---	---	---	---	---	---	---
50 LINCOLN FIRST	DONALD W PIERSON	1	16	17	17	23	---	---	---	---	---	9,520	1,199	618

51	LONG BRANCH	2	4	200	234	125	56	---	56	37	---	49,550	1,089	3,153
52	MACEONIA	1	3	200	253	108	46	---	17	42	17	58,170	3,382	10,203
53	MAGNOLIA	2	9	220	291	209	78	27	23	30	27	73,270	13,411	24,322
54	MARYS CHAPEL	5	1	104	149	108	49	6	6	50	20	21,720	2,370	5,170
55	MASSEY HILL	--	2	589	719	268	35	---	98	46	37	115,070	2,087	5,404
56	MILL CREEK	2	--	107	152	95	49	---	30	20	15	22,770	2,042	4,320
57	MINGO	4	1	136	176	143	47	---	37	46	28	62,040	2,512	6,797
58	MOUNT GILEAD	15	17	354	751	219	164	120	53	72	20	95,420	6,152	12,297
60	MT CALVARY	--	6	22	51	51	20	---	---	11	---	---	---	---
61	MT ELIAM	3	4	237	259	285	107	---	55	51	37	100,140	15,571	24,600
62	MT PISGAH	11	2	345	435	147	67	---	18	39	32	62,710	4,167	8,514
63	NEW HOPE	27	19	594	773	292	---	71	48	65	52	134,060	16,050	25,194
64	PARKERSBURG	--	3	94	147	62	40	---	28	25	---	15,970	1,286	2,562
65	PETERS CREEK	1	5	108	194	154	60	78	74	20	---	35,410	1,666	2,598
66	PINEY GREEN	--	3	116	196	105	50	---	37	24	14	63,260	2,430	5,224
67	PITTMAN GROVE	27	46	253	272	218	97	80	76	74	28	69,500	1,200	4,546
68	PLEASANT GROVE	8	--	300	375	213	89	7	52	56	45	126,500	9,166	18,815
69	PLEASANT UNION	5	2	237	256	135	107	---	44	54	37	48,850	2,735	5,545
70	ROSEBORO FIRST	4	4	275	301	178	62	---	62	35	---	76,770	4,826	12,007
71	SALEMORSON	7	10	250	329	194	48	---	62	74	---	91,170	6,259	16,378
72	SHARON	1	5	61	143	51	35	10	28	15	43	18,060	1,400	2,892
73	SHAW HEIGHTS MSN	7	2	54	214	37	35	7	12	19	---	25,300	1,584	9,501
74	SNYDER MEMORIAL	79	112	1832	2459	1961	538	703	577	254	185	1,475,590	219,021	314,122
75	SPANISH	--	--	---	---	---	---	---	---	---	---	---	---	---
76	SPERRING MEMORIAL	--	--	---	---	---	---	---	---	---	---	---	---	---
77	SPRING BRANCH	1	5	234	364	197	81	---	50	66	33	77,910	1,394	9,053
78	SPRING LAKE FIRST	25	30	250	327	253	306	478	68	58	40	150,370	10,687	18,957
79	STEOMAN	2	13	290	386	163	123	---	48	92	29	130,210	7,126	20,509
80	STONEY POINT	27	58	500	670	308	279	132	95	43	14	105,230	6,300	13,311
81	TABERNACLE	12	11	290	400	220	115	9	37	45	26	75,390	8,166	9,980
82	TEMPLE	49	15	370	714	408	150	---	56	73	49	182,840	1,132	20,733
83	TRINITY	6	13	337	583	158	12	---	77	40	28	107,430	6,141	18,524
84	UNION GROVE	2	3	225	330	215	77	---	38	73	22	43,920	1,652	5,910
85	VILLAGE ORIVE	31	50	657	871	523	147	16	193	115	65	315,120	27,170	57,709
86	WADE	2	2	110	159	47	33	---	30	27	---	19,720	747	2,911
87	WALSTONE MEMORIAL	4	5	243	574	229	111	8	73	69	35	98,410	8,656	12,775
88	WHITE OAK	--	1	87	181	98	37	---	22	11	---	36,840	992	2,604
89	1ST IGLESIA BAUTISTA	--	--	---	---	---	---	---	---	---	---	---	---	---
89	1ST IGLESIA BAUTISTA MS ENRIQUE AGUERO	939	1071	22633	32502	17756	7734	3690	4802	3985	2101	8,422,050	688,567	1,399,850
TOTALS														8,422,050
MC - WATCHCARE														120
MS - MISSION														120

47. NORTH ROANOKE

CHURCHES	PASTOR (For Addresses, see Directory in Back of Book)	Total Baptisms	Other Additions, Letter, etc.	Resident Church Membership	Total Church Membership	Sunday School Enrollment	Vacation Bible School Enroll.	Training Union Enrollment	Church Music Enroll.	W.M.U. Enroll.	Brotherhood Enrollment	Total Receipts	Total for Coop. Program	Total Missions Expenditures
1 ANTIUCH	JUOITH POWELL	1	--	58	66	62	---	37	14	10	--	34,250	2,339	4,869
2 ARLINGTON STREET	JOE LEONARD	12	24	545	753	376	106	--	47	155	76	220,020	24,669	34,114
3 AVALON MSNRY	ROBERT A MILLER	--	7	52	52	40	---	10	22	10	--	24,230	4,50	4,594
4 BATTLEBOG	WAYNE ELLIS	15	7	197	211	152	55	23	37	16	--	51,060	3,315	5,894
5 BEAR SWAMP	CHARLES A WILSON	--	--	35	115	37	40	---	12	11	--	19,650	1,765	3,854
6 BENVENUE	P A KELLY	3	3	326	405	275	75	25	21	26	25	87,640	3,020	5,323
7 BETHLEHEM	KENNETH R HEATH	7	5	162	180	82	---	---	19	10	--	42,880	4,274	4,200
8 BLANDWOOD	HORACE WARO	--	3	57	84	22	16	8	11	8	--	30,380	4,047	5,684
9 CALVARY ROANOKE RAPI	JOHN ALFORD JR	7	15	327	381	149	88	--	27	58	14	52,450	5,447	8,447
10 CALVARY ROCKY MOUNT	J BRUCE WALKER	7	17	797	978	531	102	22	204	155	33	234,340	13,800	35,571
11 CHOCKOYOTTE	GENE FAUGETT	7	1	172	236	141	47	---	19	29	10	44,950	1,995	4,988
12 COMMUNITY CENTER	LUTHER MATTHEWS	2	--	153	209	89	47	---	20	17	9	30,540	590	3,317
13 CORINTH	CHARLEY CLIFTON	1	16	146	240	119	54	61	42	59	24	63,010	3,308	4,828
14 OARLINGTON	STEVE CONERLY	6	1	135	167	45	46	---	10	7	8	22,650	1,565	2,566
15 OAWSON	TERRY PRICHARD	2	2	93	133	73	55	---	--	--	15	54,280	5,50	3,616
16 OORTCHES	EMMANUEL P PEGRAM	7	8	304	437	224	97	42	52	104	50	119,700	9,500	25,097
17 EBENEZER	--	--	--	26	45	28	100	---	--	--	--	9,520	--	3,300
18 EDEMONT	STANLEY PRUITT	3	12	364	490	247	100	216	53	83	42	77,---	16,363	--
19 ELM GROVE MSNRY	CARLISLE F BOYKIN	1	3	170	273	170	68	---	69	72	--	77,030	6,742	21,868
20 ENFLEO	OALLAS W PRESTWOOD	5	1	383	539	298	121	---	105	72	--	126,350	17,379	32,702
21 ENGLEWOOD	WILLIAM A WALLACE	13	7	467	503	283	77	12	91	111	26	162,010	15,347	23,633
22 GASTON FIRST	W EARL SHOTWELL	--	--	144	163	55	49	---	16	24	--	25,690	1,677	3,706
23 GETHSEMANE	MICHAEL GIBBS	4	17	108	147	97	137	56	27	25	--	29,560	1,400	3,548
24 GOOD NEWS	OSONALO S WAGNER	17	13	187	213	151	165	---	43	66	46	72,910	2,250	5,789
25 HALIFAX	RAYMOND E ROWLAND	--	7	75	149	88	62	---	10	18	10	64,260	951	3,496
26 HICKORY	NELSON P VINSON	--	2	65	159	49	16	---	11	14	17	24,120	536	1,483
27 HOGWOOD	HUD GOUFF	--	--	93	127	60	30	4	21	21	--	32,030	1,816	3,465
28 LAKESLOE	GAYLORO LEHMAN	14	24	671	671	380	115	43	110	147	45	325,290	25,594	49,460
29 MACEDOONIA	--	3	--	184	278	116	60	---	19	43	13	44,550	3,396	6,597
30 MEMORIAL	HARVEY L HUNT	9	8	130	130	105	99	---	53	40	15	32,310	1,960	2,672
31 MONEVER	ROY PARKER	1	3	383	450	241	164	---	74	85	109	145,300	8,461	23,187
32 MT HERMON	BILLY WEBB	3	12	120	183	93	52	40	15	29	12	38,720	1,959	5,406
33 NASHVILLE	OSVIO E POPE	9	--	395	522	247	122	---	63	83	--	125,630	8,271	9,595
34 NORTH ROCKY MOUNT	W ALAN BEARO	6	5	541	641	219	226	88	28	81	33	121,170	11,621	20,284
35 OAK LEVEL	RALPH BRUNSON	--	3	216	266	129	60	---	4	27	29	44,550	4,890	8,515

36	OAK VIEW	1	3	167	168	118	73	---	42	13	---	86,260	6,552	13,210
37	OAKDALE	3	10	593	665	224	97	1	79	57	21	270,670	9,916	17,691
38	PARK	12	4	167	206	120	74	8	20	30	6	44,600	3,863	6,543
39	PARKWOOD MSNRY	14	37	598	598	390	374	115	171	177	135	245,540	20,034	40,410
40	PROCTORS CHAPEL	18	11	380	448	209	118	---	90	91	119	151,190	10,014	18,695
41	QUANKIE	--	--	292	387	---	---	---	---	---	---	---	4,582	---
42	REO OAK	9	6	320	444	218	85	---	60	110	22	63,340	7,739	15,961
43	ROANOKE	7	10	229	350	197	121	46	59	37	10	98,850	6,592	13,267
44	ROANOKE RAPIOS FIRST	3	17	1359	1735	514	125	81	124	72	48	294,980	6,682	13,992
45	ROCKY MOUNT FIRST	7	38	1178	1952	1482	228	---	215	262	131	671,420	38,009	68,321
46	ROSEMARY	13	21	904	1237	453	119	100	114	140	42	324,320	21,598	36,797
47	SALEM	5	6	119	157	91	40	16	22	13	11	30,930	1,391	3,243
48	SCOTLAND NECK FIRST	15	4	632	932	403	124	34	144	127	41	173,880	15,274	38,680
49	SHARPSBURG	1	12	186	321	104	67	25	30	24	---	59,260	5,783	11,483
50	SOUTH ROSEMARY	10	10	77	157	62	119	36	22	26	7	18,340	1,725	2,899
51	SOUTHSHOE	12	6	432	505	415	102	160	22	87	41	115,180	8,655	15,821
52	SUNSET AVE	13	36	432	536	378	258	126	57	129	152	183,190	11,916	27,238
53	TILLEY	---	---	---	---	---	---	---	---	---	---	---	---	---
54	TURKEY BRANCH	---	---	27	37	19	---	---	11	6	---	3,450	60	222
55	UNION	--	3	335	388	176	159	49	87	60	39	128,240	10,318	47,451
56	WELDON	2	--	167	167	113	---	---	32	46	---	77,750	8,250	16,845
57	WEST EDGECOMBE	10	12	529	724	421	140	---	85	83	59	153,500	11,328	21,832
58	WEST MOUNT	6	5	311	366	336	181	149	69	129	56	134,940	20,432	25,875
59	WHITAKERS	5	2	81	83	50	82	---	22	12	4	26,210	2,922	4,709

WC - WATCHCARE
MS - MISSION

TOTALS

331 481 17796 23159 11966 5237 1633 2969 1592

5,991,070 441,924 843,333

48. PEE DEE

	BPT	ADD	RSM	TLM	SS	VBS	CT	MUS	MMU	BRO	TOTREC	COOP	TOTMIS	
1	BETHEL	6	7	85	208	84	88	---	21	30	17	20,780	394	757
2	BEVERLY HILLS	4	6	491	491	336	177	---	32	67	96	180,070	31,856	48,605
3	CALVARY	15	17	277	333	274	72	111	65	89	68	124,180	12,633	20,891
4	CARTLEGE CREEK	5	--	167	193	101	45	---	20	16	16	36,570	---	5,943
5	COBB MEMORIAL	11	4	217	227	109	53	59	47	36	19	44,550	5,774	8,794
6	COROONA	5	10	285	376	262	181	47	54	38	20	99,410	10,260	18,158
7	CRESTVIEW	---	---	104	114	102	33	---	17	30	25	42,830	2,233	6,665
8	EAST LAURINBURG	19	2	122	191	112	59	---	49	38	5	38,550	3,594	3,594
9	ELLERBE FIRST	6	2	326	433	262	96	---	23	89	33	91,730	6,618	12,801
10	FAITH	3	1	130	130	161	161	45	59	44	10	57,710	4,761	6,251
11	GIBSON	---	---	74	114	40	---	---	8	19	---	27,980	2,225	2,404
12	GRACE	---	---	---	---	---	---	---	---	---	---	---	---	---
13	HANLET FIRST	15	10	638	835	557	200	105	114	185	82	260,800	25,714	47,945
14	HANLET SECOND	8	12	444	546	447	135	91	108	115	48	148,320	18,603	48,699
15	HERITAGE	1	4	156	187	67	47	---	23	25	---	38,060	1,928	2,962

48. PEE DEE—Continued

CHURCHES	PASTOR (For Addresses, see Directory in Back of Book)	Total Baptisms	Other Addresses, Letter, etc.	Resident Church Membership	Total Church Membership	Sunday School Enrollment	Vacation Bible School Enroll.	Training Union Enrollment	Church Music Enrollment	W M U Enroll.	Brotherhood Enrollment	Total Receipts	Total for Coop. Program	Total Missions Expenditures
16 HOFFMAN	WILLIAM MANESS JR	--	--	30	72	22	---	---	8	--	--	5,990	75	451
17 LAUREL HILL	HERMAN M MALPASS JR	3	5	177	197	119	66	---	45	20	--	64,120	5,876	11,701
18 LAURINBURG FIRST	L MACK THOMPSON	7	23	589	800	537	175	130	165	148	97	181,840	45,781	61,328
19 MARSTON	TONY WOODS	--	5	25	48	31	---	---	---	---	---	18,120	1,320	1,600
20 MC DONALD	CARL STRICKLAND	3	--	184	211	131	53	---	37	58	29	60,280	12,115	16,223
21 MIOWAY	EDWIN HUOSON	--	1	53	54	69	50	---	24	16	--	17,920	4,445	4,966
22 MT OLIVE	ROBERT T REA	2	2	244	298	169	111	---	25	59	33	61,230	3,033	7,891
23 NEW HOPE	TONNY BUTLER	--	--	59	86	---	---	---	---	---	---	---	---	---
24 NORMAN	WAYNE RICHARSON	15	--	67	67	48	39	---	65	40	22	13,550	25	1,185
25 NORTH LAURINBURG	TOM WATSON	5	6	186	186	129	55	---	2	18	--	34,000	1,237	3,255
26 OAK RIDGE	FRED NOROAN	2	1	41	61	18	---	---	2	10	--	8,730	120	315
27 PEE DEE	WAYNE TUTTLE	2	--	152	247	123	58	---	25	18	--	45,790	307	995
28 PINE GROVE	ORRAN E COOK	5	7	484	505	487	146	96	85	84	37	117,860	12,676	22,709
29 PLEASANT GROVE	THURMON HOWARD	--	--	206	255	105	---	---	---	20	--	41,380	5,207	9,311
30 PLEASANT HILL	LEON HAWKS	--	6	99	103	80	40	---	44	--	--	26,970	759	3,828
31 ROBEROEL BAPT CH	WILLIAM W LEATHERS	3	18	392	462	309	174	---	80	55	66	268,620	6,104	10,694
32 ROCKINGHAM FIRST	BILL KEARSE	14	27	606	956	713	165	180	268	128	51	480,790	52,319	74,530
33 SARON	ALTON WATSON	--	3	49	57	45	48	---	19	19	--	17,950	1,269	3,306
34 SCOTLAND ACRES	HAROLO BELL	--	--	46	61	57	---	---	22	--	--	4,220	---	---
35 SKYWAY	JAMES F JONES	7	5	110	112	120	100	---	15	19	--	29,300	423	1,726
36 SOUTH LAURINBURG	ALTON A COBLE	11	--	45	45	49	---	---	37	2	--	15,720	262	667
37 SPRING HILL	LEWIS MCCLEAN	--	2	108	182	142	58	35	12	35	13	50,770	3,913	9,359
38 STEWARTSVILLE		9	12	238	338	225	143	57	42	77	76	61,760	4,352	8,224
	TOTALS	186	198	7706	9781	6642	2828	956	1660	1629	863	2,971,450	279,470	488,733

WC - WATCHCARE
MS - MISSION

49. PIEDMONT

CHURCHES	BPT	A00	RSM	TLM	SS	VBS	CT	MUS	MMU	BRO	TOTREC	COOP	TOTMIS
1 BESSEMER	2	7	603	697	294	97	---	22	110	--	168,450	21,175	39,539
2 BUCHANAN	3	--	90	222	89	70	1	18	13	--	55,330	1,300	10,565
3 CALVARY	19	12	626	660	430	58	55	33	62	50	195,930	16,313	37,379
4 CAMP HERMAN	5	16	215	235	168	91	---	53	35	---	64,970	---	3,610
5 CENTRAL	7	9	240	270	244	93	96	43	95	38	79,000	5,126	10,779
6 CENTRAL CHAPEL	--	--	--	--	--	--	--	--	--	--	---	---	---

7	CLIFTON ROAD	5	262	479	188	80	60	67	41	17	91,580	3,133	13,195
8	COLLEGE PARK	8	398	589	236	90	--	49	55	32	237,570	6,683	18,946
9	ELLER MEMORIAL	13	343	366	339	105	66	72	1	--	237,570	6,053	37,437
10	FLORIDA STREET	32	10	1000	1379	941	150	305	112	126	331,370	40,386	77,536
11	FRIENOLY AVENUE	11	70	1486	1870	1121	254	569	247	220	674,630	66,697	147,536
12	GATE CITY	20	35	421	421	374	130	163	95	106	181,820	6,950	28,180
13	GETHSEMANE	6	2	140	154	78	63	--	22	17	38,940	1,453	6,643
14	GTONVILLE FIRST	14	2	412	534	218	102	156	64	67	82,640	4,720	10,046
15	GOOD NEWS	--	44	42	42	57	--	44	--	--	38,380	4,380	8,800
16	GREENSBORO FIRST	32	47	2505	3522	1941	206	303	303	503	1,677,530	302,355	538,308
17	GULFPORT	31	43	776	1033	758	212	149	124	80	303,560	37,684	55,935
18	HILLCREST	9	10	400	426	250	105	58	33	93	114,310	9,000	20,103
19	HUNTER HILLS	169	159	1500	1836	2239	300	--	242	110	38,494,950	15,000	28,906
20	IMMANUEL	2	4	175	901	146	132	211	86	77	201,800	14,248	35,724
21	JESSUP GROVE	4	6	175	260	179	58	--	33	40	55,270	2,490	7,726
22	JULIAN	--	--	--	--	--	--	--	--	--	--	--	--
23	LAKE TOWNSENO	--	55	57	40	--	--	--	--	--	--	--	--
24	LANKFORD MEMORIAL	13	23	296	304	293	45	130	106	--	130,460	3,590	10,008
25	LAWDALE	30	111	1120	1320	1186	218	267	242	244	626,440	51,848	86,829
26	LINOLEY PARK	12	17	372	495	238	125	68	86	63	160,000	6,093	16,789
27	LYNWOOD LAKES	--	--	--	--	--	--	--	--	--	--	--	--
28	MAGNOLIA STREET	4	5	257	291	208	80	45	30	22	147,010	11,110	14,596
29	NEW HOPE	2	3	66	71	72	88	--	43	--	37,950	--	23,825
30	NORTHEAST	5	8	303	326	312	135	120	45	56	121,890	4,685	16,960
31	NORTHSIDE	3	--	265	294	150	77	--	14	4	106,310	13,021	20,878
32	PARKWAY	14	34	631	896	525	150	--	108	97	321,380	4,937	16,762
33	PINECROFT	4	7	324	357	124	84	--	74	31	72,830	2,968	8,047
34	PLEASANT GAROEN	25	15	968	1120	658	124	73	129	99	239,750	36,645	57,781
35	PLEASANT GROVE	7	11	320	399	155	87	--	64	42	67,790	3,160	8,030
36	RANKIN	21	22	496	618	491	156	221	84	118	210,670	10,200	27,390
37	REOY FORK	12	9	648	873	296	53	72	74	40	28,153,870	--	13,361
38	ROCKY KNOLL	2	6	644	698	225	103	41	111	53	195,740	13,420	42,323
39	ROLLING ROADS	6	10	339	432	199	81	135	56	38	103,110	6,497	15,529
40	SEOGEFIELD	6	36	209	233	157	82	19	67	53	96,000	1,100	4,655
41	SHARPE ROAD	5	1	342	394	220	175	55	77	69	164,690	5,229	13,796
42	SIXTEENTH STREET	7	30	553	592	410	110	--	119	96	256,350	16,417	35,023
43	SOUTH ELM STREET	17	26	545	665	385	163	69	53	30	183,030	--	49,130
44	SOUTHSTEE	34	67	408	455	459	186	107	69	20	259,740	24,195	36,213
45	SOUTHSIDE	20	13	278	280	295	163	225	104	96	170,290	4,200	41,847
46	STEVENS MEMORIAL	10	8	358	391	212	143	--	47	62	110,380	2,533	16,782
47	SUMMERFIELD FIRST	47	19	582	675	492	125	135	147	90	194,960	17,264	35,948
48	SUMNER	7	7	403	503	192	96	56	56	32	107,890	10,903	18,508
49	TEMPLE	--	--	187	194	56	--	--	12	8	24,220	300	1,472
50	TONE MEMORIAL	3	10	41	51	56	--	--	14	11	16,340	4,661	1,874
51	WILLOWMORE	48	16	250	446	216	150	--	69	15	126,540	6,199	18,589

WC

49. PIEDMONT—Continued

CHURCHES	PASTOR (For Addresses, see Directory in Back of Book)	Total Baptisms	Other Additions, Letter, etc.	Resident Church Membership	Total Church Membership	Sunday School Enrollment	Vacation Bible School Enroll.	Training Union Enrollment	Church Music Enrollment	W. M. U. Enroll.	Brotherhood Enrollment	Total Receipts	Total for Coop. Program	Total Missions Expenditures
52 WOODLAKE	THOMAS L VOGLER SR	6	14	84	94	92	---	---	28	21	30	42,520	2,932	4,866
WC - WATCHCARE	TOTALS	731	1049	23716	29420	18969	5395	4044	3902	3494	1587	9,687,500	821,070	1,781,513
MS - MISSION														

50. PILOT MOUNTAIN

CHURCHES	PASTOR (For Addresses, see Directory in Back of Book)	BPT	ADO	RSM	TLM	SS	VBS	CT	MUS	WMU	BRO	TOTREC	COOP	TOTMIS
1 ADVANCE	WESLEY COOK	14	18	122	140	129	106	---	37	51	83	36,100	365	1,090
2 ANTIPOH	STEPHEN L MELBORN	1	10	574	574	259	91	---	70	66	23	137,730	8	25,400
3 AROMORE	J L WILSON	18	46	1101	1636	993	221	192	205	295	111	811,860	68,126	117,090
4 BECKS	PAUL WONGERS JR	16	18	886	1057	907	155	122	256	219	131	599,710	136,377	181,814
5 BETHANIA	MARY C BERRIOGE	7	13	76	88	72	78	27	18	28	15	30,830	1,443	3,321
6 BETHANY	NEAL E ELLER	9	21	555	642	356	272	85	98	95	27	205,600	45,554	74,214
7 BRIMS GROVE	MILTON SEWELL	5	6	198	364	195	77	50	55	64	52	68,680	7,919	20,157
8 BROWN MOUNTAIN	WILLIAM EDWARDS	---	2	156	220	119	54	---	---	---	---	31,430	627	2,811
9 CALVARY	CHARLES MARK CORTS	100	223	2869	3064	3828	588	1102	748	151	64	3,099,931	103,750	525,850
10 CENTER GROVE	JAMES O MAY	3	5	219	241	103	70	---	13	---	---	46,730	6,949	7,741
11 CLEMONS FIRST	ROBERT ALLEN CANTWELL	21	37	789	1049	718	176	85	164	129	82	389,130	50,610	86,460
12 COLFAX	JOHN BOYLES	---	---	204	241	101	---	36	14	---	12	50,240	3,149	5,176
13 COLLEGE PARK	CHARLES O EDWARDS	12	17	597	776	510	109	186	169	131	18	350,100	72,190	116,253
14 CRESTWOOD	MITCHELL R DAVIS	7	4	479	577	230	87	---	60	52	41	215,150	11,549	22,599
15 OAK RIVER MSN	PAUL HALL	---	2	29	31	33	49	---	10	11	---	14,190	1,083	2,045
16 EDGEWOOD	RICHARD G HICKS	6	16	---	484	309	115	---	35	64	42	161,200	13,246	39,755
17 FELLOWSHIP	TIMOTHY J WILKINS	1	5	150	176	94	---	---	30	26	16	61,460	10,350	3,818
18 FOREST HILL	BENNY B SMITH	14	7	402	537	322	112	26	54	60	22	100,710	10,403	22,573
19 FOREST PARK	EUGENE SHERRILL	1	3	236	236	108	77	13	19	40	18	55,300	4,822	6,659
20 FRIENDSHIP	ALFRED E PHILLEY	---	2	186	232	136	65	33	29	16	17	42,800	2,652	6,021
21 GERMANTON	ROBERT A LATTIMORE	---	5	250	254	171	50	---	25	58	---	49,500	1,627	7,681
22 GLENN VIEW	G MELVYN CURLEE	3	8	411	535	314	75	20	97	42	24	119,970	17,170	35,957
23 GOODWILL	ARGLE JOHNSON	3	15	246	325	171	65	4	64	23	---	82,740	9,556	17,916
24 GRAPEVIEW	CLINTON NUCKLES	---	---	---	---	---	---	---	---	---	---	---	---	---
25 GRIFFITH	MIKE WILLARO	4	16	395	428	232	172	---	60	98	7	139,600	20,416	30,028
26 HANES		---	---	---	---	---	---	---	---	---	---	---	---	---
27 HOLLOW ROAD		---	---	---	---	---	---	---	---	---	---	---	---	---

50. PILOT MOUNTAIN—Continued

CHURCHES	PASTOR (For Addresses, see Directory in Back of Book)	Total Baptisms	Other Additions, Letter, etc.	Resident Church Membership	Total Church Membership	Sunday School Enrollment	Vacation Bible School Enroll.	Training Union Enrollment	Church Music Enrollment	W M U. Enroll.	Brotherhood Enrollment	Total Receipts	Total for Coop. Program	Total Missions Expenditures
74 WALNUT COVE FIRST	SYDNEY L GOLOFINCH	6	4	330	464	210	129	28	66	59	29	109,780	9,674	16,733
75 WAUGHTOWN	DONALO M FARRON	1	4	587	787	231	100	54	43	68	--	287,440	16,500	27,525
76 WEST SIDE	PAUL M REESE	1	9	127	128	140	55	--	57	36	9	61,500	4,015	6,781
77 WESTVIEW	W PAUL WILLIAMS	--	6	115	185	69	45	41	29	33	--	45,550	1,615	4,575
78 WHITE ROAD		--	--	--	--	--	--	--	--	--	--	--	--	--
79 WILLOW OAK	GOROON SCHRUM	4	7	312	312	117	47	--	36	--	--	71,620	--	6,976
80 WINSTON SALEM FIRST	PAUL J CRAVEN JR	18	55	1518	2258	1201	186	53	193	368	58	1,636,320	126,127	273,839
81 WOODLAND	R ZENO GROCE	--	--	--	--	--	--	--	--	--	--	--	--	--
WC - WATCHCARE		564	1072	28918	36460	22721	7009	3604	5192	4275	1714	15,091,121	1,234,172	2,650,467
MS - MISSION														

51. POLK

	BPT	A00	RSM	TLM	SS	VBS	CT	MUS	WMU	BRO	TOTREC	COOP	TOTMIS
1 BEULAH	2	--	127	256	80	48	13	39	22	48	28,960	1,906	6,133
2 BIG LEVEL	14	21	189	230	140	91	54	--	17	48	130	4,572	9,625
3 COLUMBUS	4	5	378	427	205	53	42	81	63	18	108,290	6,408	32,866
4 COOPERS GAP	16	15	310	397	273	163	83	70	62	74	118,430	10,230	32,273
5 FAITH MILL SPRINGS	--	--	127	178	105	72	53	16	34	9	35,770	1,190	5,739
6 FAITH TEMPLE	--	--	77	77	67	38	23	18	12	--	11,960	43	331
7 GREEN CREEK FIRST	7	10	288	368	289	84	--	67	48	--	80,830	5,097	12,157
8 GREEN RIVER	2	5	167	197	113	69	--	19	8	--	42,640	1,000	7,400
9 HICKORY GROVE	5	7	230	324	213	92	104	18	51	33	85,780	4,307	9,670
10 MIOWAY	13	--	138	190	143	85	66	52	49	34	50,550	1,590	9,265
11 MILL SPRING	1	5	147	254	87	58	30	26	19	8	30,260	2,199	3,458
12 MORGAN CHAPEL	1	2	126	206	68	79	20	22	27	12	37,880	3,168	6,273
13 PACOLET HILLS	6	5	68	108	66	61	44	31	19	4	25,280	1,395	3,699
14 PEA RIDGE	--	3	207	243	130	80	--	50	15	4	34,310	264	1,857
15 PENIEL	--	1	52	148	83	44	--	36	--	--	58,970	--	9,701
16 PLEASANT GROVE	3	5	90	254	114	36	36	35	--	--	22,410	--	1,450
17 SAMOY SPRINGS	3	2	209	294	120	76	42	32	23	17	46,810	3,927	7,682
18 SILVER CREEK													2,176

19 TRYON SECOND
 20 WARRIOR MOUNTAIN
 WC - WATCHCARE
 MS - MISSION

TOTALS

86 110 3175 4491 2532 1296 618 674 481 278 957,920 50,496 174,366

21,200 824 2,280
 24,130 200 4,495

52. RALEIGH

	8PT	ADD	RSM	TLM	SS	VBS	CT	MUS	WMU	BRO	TOTREC	COOP	TOTMIS
O PHILLIP QUALLS	20	28	535	711	574	211	199	189	130	79	334,520	40,156	65,008
JOSEPH BERNARD JESUOASON	15	37	458	542	350	133	249	99	51	61	159,110	19,238	31,494
LEWIS EUGENE WALL	14	55	676	763	793	180	223	131	116	87	284,920	28,619	36,060
JAMES R BOUSMAN													
JACK O'NEAL													
RONALD WAYNE ROWE	32	41	472	590	428	144	207	110	50	52	289,930	10,252	35,123
LARRY KING	12	11	468	541	207	145	39	59	71	29	103,650	6,690	12,389
ROBERT R 80ONE JR	29	19	765	800	430	124	70	163	46	51	235,040	11,042	40,388
JOHNNY J SMITH	15	14	874	984	451	115	104	163	72	28	280,700	18,065	40,388
EDWIN MARSHALL JR		2	351	487	151	65		33	26	21	71,160	5,114	9,017
A LEONARD NIX	5	8	492	492	263	90		17	65	5	88,760	6,375	10,715
HARVEY L OUKE	28	75	1891	2341	1769	454	416	333	259	133	845,260	110,000	155,863
W C BARHAM JR	13	20	410	600	288	137		98	91	32	138,350	16,856	18,779
CHINESE													
DAVID ROSS	1	3	59	64	40	55		12			22,460	2,535	4,797
PAUL W RASOR JR	3	1	73	87	63	20		14	12		24,640	5,500	1,880
HARRY E POOVEY	9	27	453	460	435	216	158	83	89	95	276,000	28,643	42,788
JAMES BURCH	5	35	370	501	301	116	30	102	70	55	154,340	10,266	10,266
EMMANUEL	19	7	813	965	473	159	72		75	21	245,430	19,277	36,025
LESLIE GILES	16	24	693	866	636	177	27	126	75	103	318,930	30,120	76,276
LALON BARNES JR	12	10	150	168	60	96		23			46,540	6,000	3,931
ED OIEHL													
TALMADGE S INFINGER	3	16	150	307	76	56		17	15		39,440	1,863	3,302
JERRY O HAYNER	26	92	1565	1710	1682	186	397	323	252	162	867,360	143,393	220,852
ENNIS HOOPER	3	15	139	257	85			23	23	14	46,130	4,162	6,931
ERNEST C CHAPPELL													
HORACE HAMM	1	1	55	56	21	18	20	23			11,270		
W GATTIS PERRY	19	42	1098	1241	659	185	279	215	186	71	387,420	28,000	45,085
JERALO FOUNTAIN	11	11	489	622	320	161	81	53	54	42	98,740	7,850	18,060
GERALD GRAY	19	25		256	127	100		23			70,460	3,000	6,842
R L WEATHERSPOON JR	4	4	354	374	259	99	15	54	60	43	69,740	3,033	11,086
JOHN MOODY	4	3	365	479	290	121		88	112		142,280	3,000	31,500
RONALO BRYAN	22	9		486	310	236	114	83	29	34	119,190	8,322	15,961

52. RALEIGH—Continued

CHURCHES	PASTOR (For Addresses, See Directory in Back of Book)	Total Baptisms	Other Additions, Letter, etc.	Resident Church Membership	Total Church Membership	Sunday School Enrollment	Vacation Bible Enrollment	Training Union Enrollment	Church Music Enrollment	W/M.U. Enroll.	Brotherhood Enrollment	Total Receipts	Total for Coop. Program	Total Mission Expenditures
35 GREENWOOD FOREST	LUTHER G. BREMER	17	43	893	972	852	226	269	164	160	43	360,430	28,500	54,584
36 GREYSTONE	ALAN SASSER	5	35	127	131	147	38	145	18	16	18	151,320	12,087	18,709
37 HEPHIZIBAH	WILLIAM SANDERSON	51	38	1524	1909	1326	100	307	213	292	208	1,022,575	121,275	178,433
38 HIGHLAND	CARLTON MCANIEL	--	--	528	631	297	--	--	82	43	1	118,350	10,000	14,203
39 HIGHLREST	STEVEN BOLTON	3	6	314	427	324	129	187	83	25	--	135,190	12,505	22,368
40 HOLLY SPRINGS	MARK GASKINS	3	11	357	485	280	97	47	61	58	10	129,640	8,550	18,407
41 INWOOD	RANDY ALLEN 8ISHOP	--	--	154	229	83	2496	5	18	--	--	32,980	--	--
42 KNIGHTDALE	GEORGE W. PULLIUM JR	18	14	306	438	215	110	11	71	69	32	122,520	15,391	26,874
43 KOREAN	MS SEI HUN KIM	6	8	522	744	364	85	--	84	77	51	134,770	--	--
44 LEESVILLE	EGGAR ENGLE	2	11	118	140	63	--	--	--	--	--	4,254	--	--
45 LONGVIEW	B CARROLL OWENBY	5	6	250	631	171	25	--	25	--	--	26,630	1,298	1,458
46 MACEONIA	G W BULLARO	7	30	160	174	104	35	--	51	49	23	130,840	10,800	22,703
48 MARYS CHAPEL	ALVIN H THOMAS	--	5	88	160	59	25	--	16	--	--	81,570	3,824	6,126
49 MILLBROOK	W H PUCKETT JR	16	22	734	899	602	83	--	150	81	55	11,960	13,342	27,660
50 MISSION HISPANA	PAULO MIOOLETON-INTERIM	--	--	--	--	--	--	--	--	--	--	483,460	13,987	27,660
51 MORRISVILLE FIRST	FLOYD I ENZOR	--	2	324	388	149	90	36	17	10	12	88,040	8,958	22,095
52 MOUNT HERMON	PHILLIP E ADAMS	28	--	111	158	135	72	--	41	--	18	89,440	1,765	1,844
53 MT MORIAH	HENRY C OOLLAR	5	3	346	498	243	109	--	43	84	20	78,000	7,689	12,485
54 MT OLIVET	THOMAS J VESTAL	104	127	869	904	409	184	760	180	102	61	611,650	44,060	141,687
55 MT VERNON	SHANNON SCOTT	12	40	443	499	315	103	22	108	85	22	208,650	5,357	35,159
56 NEW BETHEL J	ROBERT L MONTGOMERY JR	8	5	284	346	198	111	12	19	94	--	86,490	9,398	22,634
57 NEW BETHEL R	JOHN GOODIN	--	6	32	42	20	--	--	--	--	--	4,560	--	--
58 NEW COVENANT LIFE	ROGER HESCH	--	--	--	--	--	--	--	--	--	--	--	523	--
59 NEW HILL	JACK F COFFEY	--	2	151	200	88	63	--	17	8	--	29,540	1,800	3,753
60 NEW HOPE	THOMAS E LAMM	31	59	1240	1531	1253	275	236	167	115	164	521,560	59,500	95,893
61 NEW LIGHT	O T HOOKS	--	1	222	222	110	42	--	25	34	20	33,000	600	700
62 NORTH CARY	LEON RITZELL	2	13	144	212	109	35	10	38	20	--	87,700	2,262	4,687
63 NORTH STREET	LARRY BRAGSHEAR	--	--	352	372	175	25	--	33	18	37	92,750	11,217	15,689
64 NORTHSTOE BAPT FELL	JACK ROSE	--	--	--	--	--	--	--	--	--	--	--	180	--
65 OAK GROVE	C WILLIARO CRUMPLER	20	3	207	351	140	125	--	36	23	24	105,790	4,371	9,323
66 OAK RIDGE	W M ENZOR	--	--	117	175	53	--	--	14	--	--	10,580	4,420	1,500
67 OLIVE CHAPEL	C PAUL JONES	3	1	400	498	372	157	43	43	44	6	127,050	27,264	34,399
68 PILOT GROVE	MARION S TERRY	2	4	210	511	110	112	30	28	11	16	46,000	8,800	12,300
69 PINY GROVE	WAYNE PRESCOTT	20	12	622	767	374	120	25	82	71	99	165,000	9,499	28,085
70 PLEASANT GROVE	WAYNE PRESCOTT	17	22	769	994	492	133	--	102	128	30	301,210	18,125	38,916
71 PLEASANT RIDGE	WAYNE PRESCOTT	--	--	106	106	33	--	--	10	1	1	18,850	--	9,700

	72	73	74	75	76	77	78	79	80	81	82	83	84	85	86	87	88	89	90	91	92	93	94	95	96	97	98	99	TOTALS	WC - WATCHEARE	MS - MISSION				
PROVINCENCE	55	128	511	585	411	101	615	46	--	73	509,990	12,000	32,520																						
PULLEN MEMORIAL	3	57	803	868	428	20	117	109	89	--	260,460	9,000	46,322																						
RALEIGH FIRST	11	36	1312	1396	982	142	478	195	295	188	815,520	74,244	174,544																						
REEOY CREEK	1	7	109	140	75	65	6	6	12	16	48,110	1,350	4,422																						
RIOGE ROAD	11	16	444	523	287	40	--	101	104	53	303,490	24,899	43,388																						
RIOCREST	15	7	109	141	67	48	--	28	29	6	33,980	1,776	4,917																						
ROLESVILLE	15	27	759	814	604	113	--	114	125	105	263,570	33,009	50,425																						
SALEM	18	37	700	791	519	160	--	83	75	64	181,630	9,546	25,967																						
SAMARIA	15	9	381	485	244	90	99	63	68	14	102,200	6,210	17,295																						
SORRELLS GROVE	6	2	189	268	95	54	10	15	17	29	37,110	2,150	4,505																						
ST JOHNS	5	1	445	445	197	53	24	103	54	49	138,690	15,257	20,833																						
STONY HILL	5	4	268	355	139	56	--	23	3	12	60,770	4,989	8,996																						
SWIFT CREEK	2	11	239	323	150	75	--	39	42	18	81,050	2,752	3,519																						
TABERNACLE	8	21	1042	1433	685	161	195	99	178	39	351,200	34,082	53,970																						
TEMPLE	25	47	1059	1307	1025	283	241	254	174	138	525,960	40,381	76,267																						
TRINITY	28	128	1290	1513	1273	175	350	343	159	89	622,520	59,538	78,630																						
TURNER MEMORIAL	10	8	235	243	161	--	39	23	57	20	73,300	--	15,680																						
VIETNAMESE	MS	AN VAN PHAM																																	
WAKE CROSS ROADS	35	26	734	934	459	175	61	133	151	49	198,790	18,899	29,331																						
WAKE FOREST	17	69	554	587	387	172	133	109	134	27	275,450	37,432	61,001																						
WAKE UNION	1	8	254	274	70	--	--	21	24	--	31,320	2,026	4,828																						
WAKEFIELD CENTRAL	10	5	223	404	197	58	--	65	45	41	66,160	2,100	5,939																						
WAKEMINSTER	1	2	87	140	81	29	34	9	--	--	41,210	2,057	11,747																						
WENDELL	19	24	496	681	525	165	63	113	100	44	198,440	10,000	19,713																						
WOODHAVEN FLWSHP	MS	WOODHAVEN FLWSHP																																	
WOODLAND	1	10	258	298	146	73	52	25	26	--	103,110	7,159	13,431																						
WOODLAND	5	14	212	255	121	60	28	38	8	--	63,520	3,000	6,562																						
YOUNGSVILLE	10	19	530	730	468	230	185	144	76	16	226,250	32,808	36,737																						
ZEBULON	1066	41853	52122	32206	11989	7753	7347	6059	3387	17,542,150	1,539,411	2,804,046																							

53. RANDOLPH

	BPT	A00	RSM	TLM	SS	VBS	CT	MUS	MMU	8R0	TOTREC	COOP	TOTMIS
ANTIOCH	6	6	77	77	59	--	--	27	--	--	13,680	--	--
ARMELO HEIGHTS	--	--	82	95	54	--	--	6	--	--	1,000	86	725
ASBURY	13	7	257	307	190	113	--	68	--	--	65,490	400	10,440
ASHEBORO FIRST	12	30	768	1209	761	125	40	221	175	59	386,120	36,456	70,210
BALFOUR	9	5	522	648	534	189	29	129	98	35	291,440	27,872	48,019
BEULAH	11	5	568	608	504	213	--	104	--	--	264,260	15,000	71,996
CALVARY	--	8	52	107	40	37	--	21	--	20	20,400	175	1,719
CARAWAY	--	11	47	80	46	38	--	--	--	--	-----	-----	223
CEDAR FALLS	--	2	171	201	100	47	20	21	16	--	31,790	2,125	4,109
CEDAR GROVE	--	--	--	--	--	--	--	--	--	--	-----	-----	1,401
CENTER CROSS	14	6	201	227	186	185	--	49	25	18	68,370	958	9,331

54. ROBESON—Continued

CHURCHES	PASTOR (For Addresses, see Directory in Back of Book)	Total Baptisms	Other Additions, Letter, etc.	Resident Church Membership	Total Church Membership	Sunday School Enrollment	Vacation Bible School Enroll.	Training Union Enrollment	Church Music Enrollment	W/M U. Enroll.	Brotherhood Enrollment	Total Receipts	Total for Coop. Program	Total Missions Expenditures
43 ORRUM	W. C. BAXLEY	--	4	71	145	71	33	---	29	18	--	21,820	1,200	1,168
44 PARKTON	FRANK N. BOWERS	3	3	292	389	150	75	---	24	46	9	50,370	7,450	8,525
45 PLEASANT HOPE	DAVID MCGUGAN	--	--	91	129	106	30	---	17	--	--	23,490	500	2,275
46 PROCTORVILLE	STEVE SIMMONS	3	2	188	258	113	30	52	27	45	--	60,950	2,350	5,464
47 PURVIS	CLYDE SETTLE	--	2	41	46	42	40	---	---	--	--	12,830	---	200
48 RAEFORD FIRST	BILLY C. BEAVER	12	17	646	943	626	112	125	144	91	321,270	20,178	30,367	
49 RAFT SWAMP	CHARLES W. RUSSELL	5	5	327	380	151	130	42	42	50	68,980	7,691	19,725	
50 RAYNHAM	HUGHET GOOWIN	--	--	92	157	78	35	25	18	--	29,110	200	2,521	
51 RED SPRINGS FIRST	OLIN O. HEFNER	7	7	493	734	526	365	1	102	152	29	175,840	16,550	31,608
52 RENNET	JOHN W. WALLACE	--	--	18	18	14	---	---	---	--	--	4,280	60	429
53 ROWLAND FIRST	M. CARSON ROBERSON	4	1	242	253	156	75	60	31	73	--	64,760	7,082	8,533
54 ROZIER	MERLE MARTIN	3	4	59	80	72	---	---	29	18	--	30,940	1,000	2,881
55 SAOOLE TREE		2	1	25	31	24	---	---	2	11	--	6,350	400	1,819
56 SAINT PAULS FIRST	JOHN W. WALLACE	8	4	432	525	293	111	---	69	79	20	119,830	10,074	17,641
57 SAINT PAULS SECOND	JAMES W. MEACHAM	3	3	133	272	121	65	---	30	31	17	64,430	2,500	4,500
58 SAND HILL	CLYDE SETTLE	1	5	113	127	116	52	32	50	--	--	33,890	---	3,000
59 SHANNON MSNRY	THOMAS HOGAN	2	--	29	61	17	13	---	---	--	--	7,390	400	1,674
60 SINGLETARY	HAL STEPHENS	3	1	192	260	116	44	40	50	--	--	41,980	563	1,525
61 SMYRNA	TOM GENTRY	--	--	62	129	59	32	---	19	16	--	14,350	400	902
62 TEN MILE	VERNON BRITT	--	13	267	356	169	105	75	53	76	--	55,100	2,040	6,720
63 TOLARSVILLE	CHARLES NEWTON	2	12	129	173	110	60	40	39	15	13	36,700	1,065	6,689
64 WEST LUMBERTON	JAMES MAY	7	4	241	431	151	66	56	62	43	30	67,580	4,458	6,292
65 WESTLOE	WILLIAM MCNEILL	3	--	240	406	135	110	55	14	78	31	69,360	8,459	14,808
66 WHITE POND		3	1	80	130	46	---	---	---	--	--	13,870	400	1,740
67 ZIONS HILL	WORTH GERALD	--	--	6	302	173	58	68	62	28	23	79,970	2,444	9,371
68 ZIONS TABERNACLE	BAXTER J. LEIGH	11	11	388	489	332	71	---	55	--	29	69,380	1,247	4,243
TOTALS		260	338	14,467	19,847	12,047	4,252	1,720	2,782	3,033	1,189	4,742,810	376,456	726,978
WC - WATCHCARE														
MS - MISSION														

55. ROCKY FACE

BPT A00	RSM	TLM	SS	VBS	CT	MUS	MMU	BR0	TOTREC	COOP	TOTMIS
2	2	79	176	77	55	---	---	---	41,480	---	3,056
--	--	---	133	---	---	---	---	---	---	---	---

J. B. SMITH

	BPT	AOD	RSM	TLM	SS	V8S	CT	MUS	WMU	BRO	TOTREC	COOP	TOTMIS
3 DOVER	--	3	221	223	91	85	---	---	---	---	53,410	80	2,564
4 FAIRVIEW	12	4	242	316	201	100	---	68	37	---	93,250	---	10,159
5 FRIENDLY CHAPEL	2	3	83	85	43	---	43	38	---	---	10,900	---	---
6 MOUNT NEBO	--	2	44	45	51	44	---	27	---	---	27,530	---	956
7 MT HEBRON	4	2	281	294	136	90	---	70	19	---	82,110	110	7,493
8 PLEASANT GROVE	--	4	203	251	122	79	14	61	26	---	49,420	584	11,504
9 ROCKY FACE	7	6	137	148	39	95	---	39	---	---	18,560	---	2,030
10 SULLPUR SPRINGS	1	7	263	273	166	97	---	61	30	---	73,110	16,308	29,618
11 TAYLOR SPRINGS	5	2	135	237	80	73	27	34	---	15	31,520	215	3,868
12 WAYFOUNO	--	1	140	141	81	49	---	38	---	---	51,350	---	4,210
13 WHITE PLAINS	2	--	266	266	104	107	17	44	---	---	38,990	187	3,612
HC - WATCHCARE	35	35	2094	2588	1191	874	101	480	112	15	571,630	17,484	79,070
MS - MISSION													

56. ROWAN

	BPT	AOD	RSM	TLM	SS	V8S	CT	MUS	WMU	BRO	TOTREC	COOP	TOTMIS
1 CALVARY	2	1	490	534	224	93	19	45	47	--	73,770	11,526	18,894
2 CANAAN	5	10	486	486	175	136	---	45	74	44	72,390	214	14,444
3 CHINA GROVE FIRST	8	4	284	384	255	114	59	101	108	51	117,650	12,424	21,187
4 COMMUNITY	--	1	171	180	146	55	---	34	53	22	34,470	---	1,872
5 COOLEEVEE FIRST	5	--	499	638	201	84	40	25	42	--	67,120	6,705	13,513
6 CORRIHER HEIGHTS	4	6	211	211	79	50	---	---	25	---	42,900	---	5,406
7 DUNNS MOUNTAIN	1	11	230	297	179	119	---	57	79	---	64,400	5,286	12,875
8 EAST CORINTH	4	2	117	159	104	80	---	31	15	11	39,740	775	1,643
9 EAST SPENCER	2	2	119	159	62	60	---	27	41	27	23,940	1,268	5,521
10 EASTSIDE	--	2	95	95	31	43	---	24	16	--	23,000	1,190	2,297
11 EMMANUEL	12	2	252	280	135	44	28	38	26	10	49,100	6,394	9,368
12 ENON	13	10	333	400	327	174	88	58	73	44	151,370	25,715	49,279
13 FAITH	7	6	315	356	300	150	10	63	127	34	138,030	14,099	24,978
14 FRANKLIN	6	13	167	197	105	101	---	21	29	9	59,980	7,371	13,068
15 GOLD HILL	--	--	36	100	22	---	---	---	---	---	8,660	98	795
16 LANOIS	10	37	772	772	572	180	---	138	252	17	314,750	---	95,962
17 MILFORD HILLS	4	7	379	389	181	75	20	50	47	37	101,500	7,879	12,588
18 NEEDMORE	1	8	107	117	82	39	---	23	25	--	38,270	1,858	3,191
19 NEEL ROAD	1	7	118	147	104	41	17	31	19	22	65,360	5,741	8,031
20 NORTH MAIN	4	9	322	379	276	102	---	39	64	15	121,360	7,479	13,271
21 OAKDALE	6	11	457	472	212	120	33	49	115	--	92,900	10,929	22,677
22 OAKLAND HEIGHTS	1	--	146	147	34	52	---	6	11	8	27,960	800	2,690
23 PINE RIDGE	2	6	180	180	50	---	---	7	16	15	---	141	2,541
24 PROVIDENCE	--	1	74	74	41	59	25	13	7	7	16,220	1,307	3,472

56. ROWAN—Continued

CHURCHES	PASTOR (For Addresses, see Directory in Back of Book)	Total Baptisms	Other Additions, Letter, etc.	Membership Church	Total Church Membership	Sunday School Enrollment	Vacation Bible School Enroll.	Training Union Enrollment	Church Music Enrollment	W.M.U. Enroll.	Brotherhood Enrollment	Total Receipts	Total for Coop. Program	Total Missions Expenditures
25 ROCKWELL	W J TAYLOR	5	14	374	376	211	120	---	81	58	52	98,330	200	5,275
26 ROWAN MILLS	BANKS MULLIS	---	6	122	122	70	173	---	---	---	---	29,920	---	2,373
27 SALLISBURY FIRST	FENTON MOORHEAD	31	59	1030	1273	885	182	141	250	139	87	569,640	50,152	127,345
28 SHERRILLS FORD RO	ARCHIE BUTTS	5	6	47	92	36	35	---	54	---	---	21,200	250	2,884
29 SOUTH CHINA GROVE	RAY H CRAIG	1	1	282	282	105	65	---	32	32	18	57,100	4,516	7,395
30 SOUTHSIDE	SAM LESLEY	20	4	148	459	112	104	---	56	---	---	68,090	---	8,541
31 SPECTER FIRST	W WAYNE JAKES	3	3	249	395	224	102	9	65	56	25	116,180	11,009	16,878
32 STALLINGS MEMORIAL	RONALD J HEDDLE	13	17	663	1017	565	141	148	99	138	32	391,340	34,617	55,557
33 TRADING FORD	DAVID BLANTON	7	9	391	540	331	115	34	42	44	141	136,420	12,613	28,923
34 TRINITY	JOE H KING	---	11	283	315	129	93	32	18	37	11	51,960	6,170	12,150
35 WEST CORINTH	JAMES C MOONEY	8	---	224	280	166	68	43	49	14	---	52,000	8,953	11,990
36 WESTSIDE	CLYDE YATES JR	3	1	122	128	51	86	---	23	7	8	16,950	822	2,306
37 WOODLEAF	OTIS F CANUPP	2	2	---	15	15	---	---	---	---	---	---	71	1,119
38 WYATTS GROVE	STEVE TUCKER	2	15	123	142	73	72	---	1	---	---	25,350	---	1,436
39 YAOKIN	GERALD CAUSEY	---	10	118	132	90	50	21	24	23	13	28,020	1,315	2,478
WC - WATCHCARE	TOTALS	196	314	10506	12741	6960	3277	774	1706	1870	745	3,407,340	260,364	644,863
MS - MISSION														

57. SANDHILLS

	BPT	A00	RSM	TLM	SS	V85	CT	MUS	MMU	BRO	TOTREC	COOP	TOTMIS
1 ABERDEEN FIRST	7	21	423	640	325	79	13	124	110	96	157,370	16,157	28,532
2 ASHLEY HEIGHTS	2	6	212	316	170	83	3	46	54	31	52,770	4,494	8,366
3 BEAVER CREEK	3	3	106	133	67	71	---	32	17	10	19,330	1,403	2,621
4 BETHEHEM	5	4	137	232	168	72	55	41	45	---	42,880	4,876	11,370
5 BEULAH HILL	8	7	392	570	180	62	---	60	15	---	88,760	600	15,747
6 CALVARY	4	1	163	163	110	84	---	58	28	13	28,010	800	3,066
7 CAMERON	9	3	259	308	220	65	5	27	77	10	56,660	5,378	9,699
8 CARTHAGE FIRST	JAMES GIBSON	1	13	298	328	279	55	79	36	70	84,750	7,183	16,827
9 EPHESUS	ROBERT MORRISON JR	40	19	304	327	203	135	83	62	63	62,260	7,127	12,537
10 FAIRVIEW	EWING B CARROLL	5	---	130	165	104	87	---	16	17	12,620	1,936	2,218
11 FAITH CAMERON	---	---	26	26	19	---	---	---	3	---	---	---	400
12 FLINT HILL	WILLIAM HAMCOCK	6	---	123	123	124	---	---	33	---	46,890	---	12,238
13 HIGHLAND	00NALO H DANIELS JR	8	4	---	105	66	55	---	15	---	28,450	---	---

	14	15	16	17	18	19	20	21	22	23	24	25	26	27		200	138	---	48	74	29	69,670	6,743	10,896
IVES MEMORIAL	2	9	323	424	200	138	---	48	74	29	69,670	6,743	10,896											
LEMON SPRINGS	--	2	251	272	150	61	---	30	40	37	70,670	11,000	26,447											
MIDDLE CROSS	--	14	168	168	93	75	---	76	35	17	32,320	---	798											
NEW HOME	--	--	---	115	---	45	---	15	---	---	30,000	---	---											
PINE GROVE	2	--	154	165	76	70	10	20	31	--	23,010	---	856											
PINEWOOD	4	3	186	245	105	45	---	48	--	--	25,190	---	225											
PLEASANT HILL	5	7	213	293	168	147	65	34	34	24	69,140	2,300	11,395											
RED BRANCH	58	9	332	546	333	116	---	49	77	15	91,270	2,850	8,612											
REDDEN FIRST	4	10	216	290	174	60	18	59	60	--	96,120	19,365	29,131											
SOUTHERN PINES	13	29	671	858	366	128	198	59	102	38	238,600	39,126	94,326											
TAYLOR MEMORIAL	3	2	119	157	134	49	35	27	42	13	39,280	3,002	10,781											
UNITY GROVE	--	2	63	73	54	40	---	---	---	---	11,600	---	316											
VASS FIRST	4	5	188	221	73	57	---	15	38	18	49,740	5,250	13,933											
WEST END FIRST	--	3	131	198	74	47	---	23	12	12	31,040	2,741	4,883											
TOTALS	193	176	5668	7481	4035	1926	564	1087	1057	442	1,571,010	126,327	295,820											

WC - WATCHCARE
MS - MISSION

58. SANDY CREEK

	8PT	A00	RSM	TLM	SS	VBS	CT	MUS	MMU	BRO	TOTREC	COOP	TOTMIS
ANTIUCH	6	4	275	372	192	75	---	18	10	--	69,060	100	5,585
BEAR CREEK	--	3	164	186	131	65	---	46	28	35	31,520	568	2,804
BENNETT	3	1	144	202	142	45	---	49	43	22	57,130	1,888	3,459
BETHANY	4	2	113	181	117	79	---	18	31	23	35,860	3,048	5,661
BONLEE	10	5	152	197	101	85	---	15	23	25	42,590	1,200	3,977
BROOKDALE	4	2	148	148	114	80	34	35	45	20	82,000	2,000	9,742
BRUSH CREEK	--	7	248	259	170	95	56	39	45	34	58,170	3,227	9,025
COMMUNITY	--	14	74	74	79	---	---	43	12	19	24,690	---	1,168
COOL SPRINGS	8	2	407	489	282	185	---	43	116	21	183,090	4,300	23,421
CUMNOCK	7	9	271	306	273	119	87	35	128	27	30,690	280	1,333
EAST SANFORD	3	1	151	185	129	108	51	40	40	55	92,100	8,059	13,308
EMMAUS	3	1	255	295	219	76	33	49	56	35	53,520	3,022	8,109
FALL CREEK	--	5	98	108	106	74	---	38	9	--	45,810	1,400	7,271
FELLOWSHIP MSNRY	13	6	478	534	398	133	22	206	60	--	137,770	9,700	18,672
FLAT SPRINGS	3	--	98	203	103	53	---	30	38	26	52,600	1,500	5,100
GLOSTON	--	1	81	121	77	47	28	24	8	--	33,780	850	4,927
GUM SPRINGS	14	3	211	260	159	86	5	33	37	12	45,960	546	3,192
HICKORY GROVE	2	--	148	175	126	37	21	38	36	12	55,440	1,833	4,181
HICKORY MOUNTAIN	10	11	513	588	409	169	124	145	146	91	243,610	20,304	33,307
JONEBORO HEIGHTS	13	--	233	291	201	60	---	58	25	17	48,030	1,200	6,384
JUNIPER SPRINGS	1	2	331	441	226	65	35	52	60	40	110,430	11,080	21,681
LOVES CREEK	--	--	14	30	10	---	---	---	---	---	2,110	---	670
MAYS CHAPEL	--	--	---	---	---	---	---	---	---	---	---	---	---

58. SANDY CREEK—Continued

CHURCHES	PASTOR (For Addresses, see Directory in Back of Book)	Total Baptisms	Other Additions, Letter, etc.	Resident Church Membership	Total Church Membership	Sunday School Enrollment	Vacation Bible School Enroll.	Training Union Enrollment	Church Music Enrollment	W. M. U. Enroll.	Brotherhood Enrollment	Total Receipts	Total for Coop. Program	Total Missions Expenditures
24 MONCURE	ROBERT M SPRINGLE	1	5	51	114	50	14	---	7	10	---	20,380	1,902	3,386
25 MOONS CHAPEL	GARLANO BOROEAUX	5	2	215	275	149	64	75	17	51	23	79,070	7,568	18,265
26 MT OLIVE	N CURTIS KNOWLES	7	3	279	369	235	55	75	33	66	15	95,270	8,163	18,772
27 NEW SALEM	RANDY O BRADLEY	9	4	86	112	67	44	---	20	12	21	30,140	3,650	2,800
28 OAKLEY	JOHN B GOFORTH	11	4	345	405	238	97	86	73	75	33	90,330	3,401	10,136
29 PITTSBORO	RONALO FARRAR	--	19	289	418	272	82	54	29	77	27	108,930	9,843	21,146
30 PLEASANT HILL	S VAL CHRONICK	--	5	257	278	171	63	17	19	6	---	23,740	5,300	1,047
31 RIVES CHAPEL	8 ILL WATKINS	2	15	136	189	75	30	17	15	9	7	22,950	330	830
32 ROCK SPRING	C GENE BOOKER	1	12	244	293	258	105	82	96	79	42	100,190	7,260	24,768
33 ROCKY RIVER	ALLEN OVERTON	2	3	279	329	214	67	67	44	34	---	83,580	10,600	26,942
34 SANDY BRANCH	OEL E PARKERSON	13	45	940	1324	1005	309	239	183	215	70	533,800	59,668	99,255
35 SANFORD FIRST	C R SMITH JR	4	7	483	668	308	88	88	76	144	51	159,230	12,912	23,379
36 SILER CITY FIRST	RICHARD HARRELL	1	--	167	188	119	28	16	26	8	---	40,590	3,202	4,841
37 STALEY	LARRY BOSTLIAN	6	5	236	341	140	56	---	25	24	24	57,000	5,663	8,086
38 TRAMWAY	TOM HEMERSON	8	17	196	226	141	51	---	23	39	---	39,970	2,000	4,004
39 TYSONS CREEK														
	TOTALS	168	232	8912	11323	7332	2965	1390	1760	1909	853	3,158,040	215,261	474,980

59. SANDY RUN

BPT A00	RSM	TLM	SS	V8S	CT	MUS	MMU	8R0	TOTREC	COOP	TOTMIS	
1 AOAVILLE	5	16	545	691	522	146	78	60	37	203,600	18,957	43,263
2 ALEXANDER	1	6	379	454	141	55	47	29	49	176,060	6,000	12,406
3 BETHANY	5	2	402	502	295	114	56	94	67	133,240	7,800	24,689
4 BETHL	4	3	400	543	401	94	143	69	78	132,730	13,229	30,085
5 BIG SPRINGS	8	5	175	292	140	---	---	52	20	61,150	5,244	8,582
6 BOSTIC FIRST	11	5	290	387	270	94	154	45	75	94,290	8,874	14,004
7 BRAO RIVER	6	5	88	250	68	55	---	36	16	43,070	2,154	6,964
8 CALVARY	2	6	136	152	118	45	23	32	54	41,180	4,127	4,127
9 CAMPFIELD MEMORIAL	7	1	211	297	151	65	66	43	40	58,800	6,301	10,302
10 CAMPS CREEK	3	2	286	377	169	80	68	99	32	70,610	7,772	14,696

11	CANE CREEK	8	6	150	180	124	39	34	42	19	--	55,160	1,492	6,483
12	CAROLEEN	4	--	323	473	260	63	15	91	41	7	110,000	10,145	15,207
13	CHASE	--	6	107	157	104	35	--	59	4	12	42,940	1,000	2,530
14	CLIFFSIDE	3	4	5	495	723	362	105	45	79	116	160,670	16,245	28,709
15	CONCORA	3	4	229	308	181	85	53	54	48	37	59,330	5,776	8,421
16	CORINTH	5	13	400	433	232	119	92	79	46	23	89,420	12,986	21,448
17	CRESTVIEW	16	11	435	443	248	95	--	75	48	--	123,970	2,020	14,601
18	ORURY DOBBINS	4	14	230	252	110	87	49	54	30	16	41,330	1,478	5,947
19	FAIRVIEW	6	4	106	125	81	35	43	30	--	--	17,200	462	1,213
20	FAITH	1	2	128	179	45	--	--	--	15	--	16,130	---	688
21	FIRST BROAD	9	4	251	295	104	42	41	41	28	11	35,780	2,275	4,965
22	FLORENCE	7	17	589	804	557	148	113	107	99	12	217,890	26,702	57,593
23	FLOYDS CREEK	3	5	492	591	319	83	104	69	82	41	134,560	10,084	18,798
24	FOREST CITY FIRST	1	5	961	1057	649	325	83	236	115	76	386,360	55,243	80,959
25	FOREST LAKE	9	3	65	73	63	30	42	21	23	25	18,830	---	36
26	GANNITS GROVE	6	8	85	131	124	126	--	33	8	--	53,180	---	1,529
27	GLENWOOD	4	3	350	366	154	135	60	67	30	12	78,890	670	4,394
28	GOODE'S GROVE	3	2	91	91	61	39	--	--	36	--	18,590	---	500
29	GOODES CREEK	8	3	268	295	129	80	--	76	31	26	63,820	196	2,028
30	GRAY'S CREEK	--	6	203	243	120	65	48	41	20	16	60,700	487	4,175
31	HARMON STREET	9	9	338	389	158	91	80	73	55	26	68,440	3,711	5,624
32	HARRIS FIRST	2	10	130	168	89	39	--	--	--	--	28,960	---	135
33	HAYNES MEMORIAL	--	1	87	93	77	31	--	22	17	--	26,550	1,246	2,022
34	HENRIETTA FIRST	4	8	280	398	205	50	22	34	29	14	56,350	1,953	5,822
35	HICKS GROVE	17	3	202	330	185	85	134	83	36	51	94,180	9,130	16,996
36	HIGH SHOAL	17	4	307	355	152	102	58	66	19	9	70,640	3,989	7,491
37	HOLLY SPRINGS	12	--	447	507	301	--	--	81	--	--	343,140	---	30,935
38	LAVONIA	3	6	242	262	161	67	54	28	51	11	78,850	4,426	11,906
39	LIBERTY	21	18	240	241	262	--	--	73	11	12	134,070	1,475	11,619
40	MOUNTAIN VIEW	6	9	98	101	85	165	--	35	--	--	25,140	510	595
41	MT HARMONY	12	5	177	242	130	67	66	59	36	35	57,000	3,311	5,666
42	MT LEBANON	7	8	128	147	108	120	--	52	41	15	32,300	819	2,731
43	MT OLIVET	3	--	179	99	55	--	15	2	8	--	20,290	1,376	2,420
44	MT PLEASANT	12	2	312	381	210	75	57	57	27	27	78,370	1,619	5,927
45	MT PLEASANT R	8	2	226	296	129	85	--	30	9	--	58,220	1,286	6,533
46	NEW BETHEL	1	7	110	130	85	59	--	30	--	--	20,930	---	375
47	PILGRIM	5	1	119	119	65	59	--	31	29	--	17,010	---	758
48	PINEY MOUNTAIN	8	2	73	248	111	189	--	75	49	--	26,670	1,130	4,631
49	PLAINVIEW	10	3	142	142	58	41	--	11	--	--	27,170	---	75
50	PORES FORD	2	--	47	74	36	28	--	--	--	--	10,560	---	100
51	PROSPECT	2	8	232	348	229	44	106	24	24	--	59,010	5,974	11,863
52	RACE PATH	7	3	435	874	291	93	--	46	40	37	138,870	9,178	24,255
53	RIVERSTOE	4	11	101	108	63	--	--	--	--	--	17,540	---	177
54	SANOV LEVEL	7	1	228	340	126	88	37	53	--	--	38,800	---	---
55	SANOV MUSH	7	6	361	464	246	105	51	84	74	42	96,920	11,077	25,325
56	SANOV RUN	5	6	278	372	206	78	89	73	70	28	94,120	8,284	16,179
57	SHILOH	--	4	300	362	212	89	---	52	19	13	74,010	4,041	7,500

59. SANDY RUN—Continued

CHURCHES	PASTOR (For Addresses, see Directory in Back of Book)	Total Baptisms	Other Additions, Letter, etc.	Resident Church Membership	Total Church Membership	Sunday School Enrollment	Vacation Bible School Enroll.	Training Union Enrollment	Church Music Enrollment	W.M.U. Enroll.	Brotherhood Enrollment	Total Receipts	Total for Coop. Program	Total Missions Expenditures
58 SMITH GROVE	DAVID JONES	--	3	163	241	145	60	--	15	12	11	33,390	2,697	4,031
59 SPENCER	CHARLES C PENLEY JR	14	3	786	1206	685	105	80	179	113	108	335,870	45,241	95,357
60 SULPHUR SPRINGS	ALLEN HALL	4	2	158	236	110	67	33	40	49	23	48,860	1,830	5,906
61 TRIPLE	JERRY W BROOK	--	7	105	161	109	44	--	20	16	--	47,330	2,546	5,265
62 TRINITY	KEN KLINGLER	2	7	319	398	223	63	73	77	36	37	85,630	6,419	10,730
63 VICTORY	LEE CAUSBY JR	15	9	157	157	147	118	20	84	25	--	66,170	1,700	7,409
64 WALLS	CECIL BALLARO	11	16	243	424	204	90	120	38	34	21	84,460	1,360	8,108
65 WILSON	CARL STREET	31	10	300	321	188	132	109	85	46	35	59,080	-----	5,307
WC - WATCHCARE	TOTALS	439	376	16820	21898	12148	5013	2661	3579	2340	1230	5,354,310	360,607	796,784
MS - MISSION														

60. SOUTH FORK

	BPT	A00	RSM	TLM	SS	VBS	CT	MUS	MU	BRO	TOTREC	TOTMIS
1 AMITY	14	7	190	288	165	115	79	48	56	9	67,370	8,517
2 ANTIPOCH	11	3	252	331	129	137	76	39	47	31	80,000	9,099
3 BETHEL	8	1	143	169	55	---	---	15	---	14	28,210	2,014
4 BOGER CITY	4	25	581	616	343	96	---	93	71	15	161,940	123
5 BUFFALO SHOALS	1	1	41	44	32	---	19	---	---	11	8,570	60
6 CALVARY	5	5	323	508	341	170	205	109	103	56	151,990	8,656
7 CEDAR GROVE	2	2	155	155	111	70	23	20	22	22	39,050	1,116
8 CENTER VIEW	7	1	278	293	253	201	62	56	25	---	80,700	3,420
9 CRAIG MEMORIAL	5	13	200	236	129	106	42	61	54	53	61,150	6,811
10 CROUSE	--	1	46	48	50	31	---	13	---	---	21,360	1,131
11 OAVIO MEMORIAL	8	14	278	281	147	135	---	48	12	78,090	1,179	
12 OEAVER	14	37	133	133	159	144	---	21	---	91,150	1,921	
13 EAST MAIDEN	3	7	399	495	220	95	80	132	93	57	109,600	3,563
14 FAITH	6	6	303	423	181	204	92	97	64	20	113,580	11,092
15 FELLOWSHIP	6	3	150	266	109	58	---	17	34	20	40,450	2,566
16 FRIENDLY CHAPEL	5	2	174	201	107	90	---	38	---	---	53,800	4,187
17 GAINSVILLE	11	15	264	269	186	90	49	18	43	57	96,310	13,372
18 HOWAROS CREEK	--	3	68	88	29	47	---	---	---	---	6,450	---

62. SOUTH ROANOKE—Continued

CHURCHES	PASTOR (For Addresses, see Directory in Back of Book)	Total Baptisms	Other Addresses, Letter, etc.	Resident Church Membership	Total Church Membership	Sunday School Enrollment	Vacation Bible School Enroll.	Training Union Enrollment	Church Music Enrollment	W. M. U. Enroll.	Brotherhood Enrollment	Total Receipts	Total for Coop. Program	Total Missions Expenditures
43 TARORO FIRST	LAVELLE E. WATERS JR	4	15	988	1146	677	179	130	171	217	77	350,800	47,906	60,263
44 THE MEMORIAL	E. T. VINSON	9	39	595	646	530	140	53	81	128	188	295,330	18,089	36,777
45 TRINITY	KENNETH CARLTON	17	36	587	703	393	162	39	100	101	139	142,750	7,400	13,830
46 WASHINGTON FIRST	B. J. MCKEE	18	35	657	928	567	205	150	114	165	50	273,310	37,431	59,930
47 WASHINGTON SECOND	JOHN MELANCON	4	6	202	262	221	65	13	41	27	1	66,970	5,763	9,011
48 WEBBS CHAPEL	GEORGE BURDETTE	6	7	416	486	318	95	---	69	41	39	64,240	4,458	7,998
49 WEST END WASHINGTON	CLARENCE FORBES	1	9	47	90	32	---	---	21	15	---	26,500	300	1,973
50 WEST END WILLIAMSTON	GORDON K. WEST	6	4	318	383	203	135	---	52	94	18	78,220	4,783	7,465
51 WILLIAMSTON MEMORIAL	JOSEPH PETERSON	2	18	483	663	347	125	145	72	162	42	183,442	12,100	31,442
52 WILSON FIRST	WILLIAM R. BUSSEY	24	41	1129	1593	1117	401	236	201	260	82	440,030	50,224	140,108
53 WINTERVILLE MSNRY	BILL LEARY	5	15	281	372	175	85	96	63	66	29	120,590	10,197	26,171
TOTALS		298	455	14668	19221	11167	4901	1991	2417	3113	1416	4,720,760	439,184	882,445

WC - WATCHCARE
MS - MISSION

63. SOUTH YADKIN

CHURCHES	PASTOR (For Addresses, see Directory in Back of Book)	BPT A00	RSM	TLM	SS	V85	CT	MUS	WMU	BRO	TOTREC	COOP	TOTMIS	
1 BEREA	WAYNE O. WIKER	3	20	328	400	346	124	---	106	38	40	191,340	27,059	
2 BETHEL	HENRY C. COOK JR	6	8	220	311	174	67	43	36	29	41	64,260	18,191	
3 BEULAH	MIKE MOTLEY	17	27	712	822	674	256	109	133	73	39	299,080	63,058	
4 BRISTOL DRIVE	CARROLL JORDAN	---	---	113	113	45	139	---	16	78	15	24,020	2,034	
5 CALAHAN FRIENDSHIP	MC STONEY GRIMES	---	1	38	38	44	42	---	24	---	---	32,070	1,933	
6 CALVARY	JACK MORRIS	3	2	---	5	69	---	---	13	19	---	---	1,492	
7 CASCAOE	ARNOLD BELL	---	9	100	100	76	42	---	26	---	---	29,780	1,787	
8 CLEVELAND	J. B. PARKER JR	2	10	317	356	214	95	---	28	69	41	84,210	10,018	
9 COCHRAN STREET	J. R. SPEECE	19	61	548	572	376	271	---	78	68	4	168,120	18,521	
10 COMMUNITY MT MOURNE	HARVEY CLARK	10	22	520	711	398	121	108	56	75	55	26,470	2,145	
11 OLANO HILL	JOHNNY G. WALKER	3	---	144	196	114	46	---	27	26	---	41,500	7,974	
12 EATONS	O. C. SULLIVAN	1	3	283	334	191	90	---	20	20	4	52,650	4,293	
13 FOGWOOD	W. C. BARKLEY	10	7	510	571	376	77	---	26	71	16	150,330	8,756	
14 FAIRVIEW	LARRY ELLIS	13	17	438	535	293	100	56	48	59	30	137,950	4,309	
15 FAITH	KEN BARKER	16	33	---	249	253	210	---	98	93	56	118,290	---	
16 FALLSTOWN		---	1	79	123	65	20	12	---	---	---	15,420	---	
17 FARMINGTON		---	---	---	---	---	---	---	---	---	---	---	500	1,557

18 FELLOWSHIP	19	66	75	78	64	32	--	--	21	--	41,220	1,275	3,479
19 FORK	19	2	438	575	360	140	46	58	107	42	134,540	14,385	43,793
20 FRONT STREET	10	20	890	1073	731	99	113	116	112	30	353,840	46,285	71,343
21 GAYS CHAPEL MISSIONA	1	6	124	124	124	73	--	--	34	26	49,940	4,592	8,014
22 GREEN HILL	2	5	86	86	54	50	--	--	11	--	20,400	1,286	1,480
23 HARMONY	2	3	183	254	87	42	--	--	20	23	33,020	2,139	5,354
24 HERMON	6	4	442	570	435	121	102	78	89	42	190,560	12,515	23,868
25 JUAMES CROSS ROADS	4	--	222	236	165	79	--	--	48	15	74,230	6,248	10,070
26 ISLAND FORO	--	--	14	14	13	--	--	--	--	--	3,000	---	274
27 JERUSALEM	--	--	149	198	90	47	43	18	28	19	44,400	940	3,895
28 MOCKSVILLE FIRST	13	20	462	580	397	97	98	98	74	10	188,520	22,639	32,267
29 MONTICELLO	--	3	136	239	141	82	18	21	30	12	65,800	1,794	6,798
30 MOORESVILLE FIRST	14	29	674	964	571	296	91	195	208	104	342,980	34,472	77,961
31 MOUNTAIN ROAD	1	--	133	139	99	78	--	--	42	56	44,480	5,832	8,359
32 MT VERNON	1	4	138	166	96	75	49	31	55	--	42,290	1,125	4,468
33 NEW BETHANY	9	4	251	265	146	--	--	--	22	41	54,280	2,432	8,212
34 NEW HOPE	3	3	169	169	114	52	41	41	41	--	45,760	5,202	12,484
35 OAKALE	9	11	253	328	193	87	224	76	56	11	114,420	14,416	24,626
36 OSTWALT	5	7	223	233	97	67	--	--	48	--	77,210	---	9,644
37 PENINSULA	7	30	110	111	125	25	58	28	27	18	70,000	6,176	7,679
38 SHADY GROVE	--	2	46	135	46	43	--	--	--	13	25,620	---	3,525
39 SHEPHERD	2	2	112	123	67	87	--	--	40	--	31,540	650	500
40 SOCIETY	2	1	182	239	129	89	--	--	23	16	29,150	900	3,213
41 SOUTH RIVER	6	11	201	251	207	133	78	42	48	36	66,510	7,847	12,803
42 SOUTHSIDE	17	12	761	1108	696	144	72	165	146	91	213,970	12,356	18,180
43 ST MARK	6	3	183	195	86	--	--	--	30	--	58,880	---	3,563
44 STATESVILLE FIRST	18	63	1096	1526	1117	237	190	309	242	219	626,510	66,499	128,380
45 TEMPLE	1	6	173	190	129	82	31	22	36	12	58,300	5,651	9,242
46 TROUTMAN	6	8	518	614	240	136	50	73	91	67	142,520	13,158	26,891
47 TRUE GOSPEL	4	10	88	125	59	48	--	--	36	8	20,030	---	---
48 TURRENTINE	3	2	280	319	169	93	35	51	51	26	62,160	6,296	9,154
49 WAYSIDE	4	10	71	73	56	50	--	--	38	13	15,070	50	381
50 WELCOME	1	2	49	49	50	42	--	--	20	19	20,400	---	---
51 WESTERN AVENUE	30	64	876	1084	719	285	211	128	186	67	512,510	44,641	68,613
52 WHITMAN PARK	2	--	113	113	45	45	--	--	28	15	10,200	---	---
53 YAKIN	--	3	136	194	71	86	--	--	41	--	34,850	300	4,877
WC - WATCHCARE	330	14529	18228	11643	4843	1900	2809	2547	5,563,890	453,855	937,980		
MS - MISSION	639							1278					

64. STANLY

	BPT	A00	RSM	TLM	SS	V8S	CT	MUS	WMU	BRO	TOTREC	COOP	TOTMIS
1 ALBEMARLE FIRST	5	23	609	896	580	95	149	158	170	32	432,890	47,168	82,423
2 ANTIOSHO GROVE	16	7	482	565	378	90	56	108	71	65	158,760	11,384	26,986
3 ANTIOSHO	--	3	133	151	53	55	35	15	12	15	11,340	---	911

64. STANLY —Continued

CHURCHES	PASTOR (For Addresses, see Directory in Back of Book)	Total Baptisms	Other Additions, Letter, etc.	Resident Church Membership	Total Church Membership	Sunday School Enrollment	Vacation Bible School Enroll.	Training Union Enrollment	Church Music Enrollment	W.M.U. Enroll.	Brotherhood Enrollment	Total Receipts	Total for Coop. Program	Total Missions Expenditures
4 AQUADALE	CHARLES F. BROOME	4	4	226	310	191	66	--	46	26	34	59,600	4,596	8,399
5 BADIN	W DEWITT KENNEDY	2	1	235	349	104	62	2	25	28	17	57,710	3,691	7,749
6 BARBEE'S GROVE	LAMAR PRICE	3	2	179	214	142	98	--	50	41	22	48,940	1,334	3,317
7 BETHEL		2	1	331	367	250	138	120	85	20	96	67,130	4,376	7,894
8 BETHLEHEM		9	--	145	184	145	45	--	39	36	23	44,530	1,642	3,883
9 BIG LICK	GLENN WATTS	10	5	255	304	192	53	--	33	64	12	89,610	9,018	19,677
10 CALVARY	LARRY LINKER	5	4	46	46	29	--	--	--	--	--	9,100	724	1,162
11 CARTON	FRANK INGRAM	6	2	464	515	323	185	49	70	39	33	85,070	9,736	14,945
12 CENTERVIEW	GARY HUNSUCKER	18	8	216	260	161	108	--	54	44	--	55,530	3,602	5,637
13 COTTONVILLE	RONNIE VAUGHN	4	3	188	202	173	65	--	30	69	27	7,712	--	7,712
14 DUNNS GROVE	STEVE JARVIS	--	1	115	119	76	45	--	37	--	--	34,370	--	1,696
15 EAST ALBEMARLE	FRED MILLER	--	2	69	80	47	--	--	15	14	16	24,560	--	2,595
16 FAIRVIEW	EDDIE MCCURRY	11	12	256	364	169	100	--	59	51	12	78,750	6,185	11,869
17 FREEDOM	LARRY HINSON	2	--	110	110	75	48	--	11	9	13	43,920	35	1,838
18 GRACE	JOE LEE KIKER	3	17	492	617	317	77	--	38	87	48	123,070	10,189	20,026
19 HIGHLAND	JAMES O TUCKER	6	8	200	224	146	62	103	60	27	41	97,910	10,998	19,782
20 HILLSIDE	OOLANO T HUMPHRIES	5	2	50	264	60	25	--	39	--	--	27,800	--	600
21 IMMANUEL	CURTIN SMITH	7	4	248	253	147	57	--	64	35	16	58,520	--	6,098
22 KENDALLS	HOMARO BENOY	--	4	195	234	197	73	41	47	68	8	66,640	11,196	15,979
23 KIZAZA MEMORIAL	KEITH WALTERS	5	--	307	343	228	76	--	45	38	6	54,640	7,308	14,230
24 LAUREL STREET	GEORGE BRADSHAW	9	1	319	344	161	92	--	69	63	18	59,490	4,654	7,630
25 LOCUST FIRST	CHARLIE STEPHENS	--	--	27	27	27	--	--	6	--	--	9,020	--	--
26 MEMORIAL	KINNEY WALLACE	41	27	712	757	498	217	30	61	38	59	217,140	6,500	20,526
27 MINERAL SPRINGS	NATHAN W FOX	3	4	300	346	309	86	--	29	96	20	125,140	16,812	47,129
28 MISSION	MIKE TAYLOR	4	4	269	339	143	101	12	32	54	14	64,230	7,782	7,234
29 MT VIEW	RONNIE RUSSELL	11	13	316	343	295	154	101	106	85	41	110,180	3,885	17,490
30 NEW LUNOON FIRST	DARRELL HUNEYCUTT	16	16	213	222	139	111	--	23	52	25	55,490	1,173	6,553
31 NORTH ALBEMARLE	R FRANK COLBURN	2	6	142	205	99	28	--	34	26	--	48,910	897	6,080
32 NORTH STANLY	W WAYNE BENNETT JR	16	13	442	533	377	212	38	125	59	14	174,090	12,969	38,033
33 NORWOOD	W LEE CURLEE	--	2	37	37	19	25	--	9	--	--	6,760	25	50
34 OAK GROVE	OAVIO AYERS	6	2	277	534	201	80	--	35	13	--	66,240	--	4,265
35 OAKBORD FIRST	KENNETH SNEAD	--	4	157	219	157	103	13	45	51	30	68,570	6,065	8,648
36 PALMERVILLE	JOHN BARNHART	1	1	298	369	255	129	26	42	76	11	73,730	12,844	19,650
37 PARKER MEMORIAL	JAMES B PRESSLEY	--	--	26	39	17	--	--	1	--	--	18,540	1,083	8,502
38 PARKER MEMORIAL	JAY HALL	2	2	243	243	74	103	--	62	14	27	27,140	--	3,715
39 PAULS CROSSING	R L MC DANIEL	9	1	149	246	175	82	--	78	--	--	62,540	1,597	3,335
40 PHILAUELPHIA	OWIGHT MABRY	5	2	261	316	214	128	--	32	42	28	82,520	6,248	13,914

	8PT	A00	RSM	TLM	SS	VBS	CT	MUS	WMU	BRO	TOTREC	COOP	TOTMIS
41 PLEASANT GROVE	--	8	650	677	494	116	56	84	68	57	125,100	18,867	34,915
42 PLYLER	2	--	313	354	173	45	--	47	29	31	88,230	6,160	11,538
43 KENNETH MARTIN	2	1	284	353	117	119	--	34	23	11	45,970	--	4,725
44 JESSIE DENNIS	12	3	204	254	176	75	--	30	41	31	54,260	6,895	6,745
45 EDWARD LOWDER	7	5	465	471	306	92	42	70	46	--	95,890	4,469	18,794
46 RED CROSS	4	2	239	285	155	65	--	24	34	30	68,910	8,337	15,717
47 RICHFIELD	1	--	122	144	101	44	22	36	30	38	43,070	4,501	4,605
48 SILVER SPRINGS	11	--	348	421	258	113	--	46	65	33	70,770	1,000	7,774
49 WYMAN BOKLEY	2	2	128	178	102	39	--	18	36	25	41,900	6,630	4,598
50 SOUTH ALBEMARLE	4	3	217	248	209	54	--	49	33	27	76,680	7,532	10,495
51 SOUTH STANLEY	--	4	206	213	114	41	--	27	15	6	48,980	2,187	6,869
52 OAN FREEMAN	--	4	206	213	114	41	--	27	15	6	48,980	2,187	6,869
53 JERRY MABRY	3	3	247	269	192	98	--	64	58	41	48,650	700	5,830
54 WELCOME	--	5	69	69	67	72	--	38	25	--	-----	60	-----
55 WEST ALBEMARLE	2	18	578	728	422	169	54	111	134	19	189,920	14,168	25,563
55 WEST OAKBORO	--	3	177	205	120	65	--	28	20	10	43,340	4,297	5,410
TOTALS	299	268	13986	16959	10349	4481	949	2623	2295	1182	4,097,390	301,272	662,190

WC - WATCHCARE
MS - MISSION

65. STONE MOUNTAIN

	8PT	A00	RSM	TLM	SS	VBS	CT	MUS	WMU	BRO	TOTREC	COOP	TOTMIS
1 BAPTIST HOME	9	13	517	587	420	164	157	70	125	36	168,000	17,671	34,585
2 BENHAM	--	1	198	236	133	57	--	30	--	--	34,140	2,217	3,785
3 CENTER	12	2	231	265	166	55	--	77	55	34	60,510	4,112	11,103
4 ELK SPUR	--	--	24	61	--	--	--	--	--	--	-----	-----	-----
5 FAIRPLAINS	1	13	459	615	304	112	32	61	77	38	125,770	12,462	20,966
6 HAYMEADOW	6	6	322	457	255	108	--	27	17	25	25,610	-----	1,800
7 HILLTOP	15	6	268	268	154	111	--	43	21	21	51,360	1,386	5,758
8 KNOBBS	1	7	154	202	120	55	25	23	11	--	10,820	-----	2,386
9 MAPLE GROVE	5	1	173	235	128	63	5	45	31	17	36,480	2,210	5,748
10 MOUNTAIN VALLEY	1	4	180	267	134	68	36	34	10	--	25,080	516	1,083
11 MOUNTAIN VIEW	3	3	141	196	91	76	57	27	26	--	34,290	1,396	3,471
12 MT PISGAH	1	1	150	170	108	79	--	43	--	--	16,620	140	1,193
13 MT ZION	2	5	172	197	55	89	--	26	31	7	15,710	-----	2,304
14 NEW LIGHT	5	5	148	208	85	57	--	49	17	--	28,990	190	1,475
15 PEACE HAVEN	3	16	148	171	133	90	54	52	50	63	73,090	-----	3,754
16 PINE VIEW	--	--	170	220	153	74	--	33	21	--	34,390	-----	14,419
17 ROARING GAP	6	--	234	292	133	63	60	46	24	24	46,330	2,799	7,064
18 ROCK SPRINGS	2	10	134	179	84	72	1	44	--	--	14,940	51	501
19 STONY RIBBE	1	1	114	146	77	32	--	32	--	--	9,970	-----	937
20 TRAPHILL	--	--	87	120	56	60	--	24	13	8	73,090	60	1,342
21 UNION	--	3	119	202	120	67	--	34	--	--	26,320	306	3,403
22 WALNUT GROVE	6	3	90	179	97	67	--	46	--	--	17,210	165	6,674
23 WELCOME HOME	--	16	69	109	56	--	--	---	23	--	7,370	-----	-----
TOTALS	79	116	4302	5582	3012	1619	427	839	562	265	936,090	48,434	133,751

WC - WATCHCARE
MS - MISSION

66. STONY FORK

CHURCHES	PASTOR (For Addresses, see Directory in Back of Book)	Total Baptisms	Other Additions, Letter, etc.	Resident Church Membership	Total Church Membership	Sunday School Enrollment	Vacation Bible School Enroll.	Training Union Enrollment	Church Music Enrollment	W.M.U. Enroll.	Brotherhood Enrollment	Total Receipts	Total for Coop. Program	Total Mission Expenditures
1 BAILEYS CAMP		--	--	53	78	44	37	--	33	--	--	8,900	----	512
2 BOONE FORK		--	--	28	28	28	38	23	--	8	--	9,740	881	3,226
3 OOE RIDGE	ARCHIE CLAWSON	--	--	53	76	22	--	--	--	--	--	4,940	123	1,587
4 LAUREL FORK	JOHN E WHITE SR	5	4	130	151	122	60	66	42	28	--	46,310	29	1,735
5 LAYTOWN	EDWARD GREENE	--	--	21	62	27	27	--	--	--	--	7,840	304	1,771
6 LONG RIDGE		--	--	43	60	46	--	--	--	--	--	13,220	1,310	1,996
7 MT EPHRAIM	J R ROBBINS	--	--	188	36	--	--	--	4	--	--	190	903	1,219
8 MT PARON	ROSCOE GREENE	--	--	93	207	102	--	--	76	--	--	18,360	----	----
9 MT VIEW		--	--	--	--	--	--	--	--	--	--	----	----	----
10 NEW HOPEWELL		--	--	--	--	--	--	--	--	--	--	----	----	----
11 ROCK SPRING	SCOTT CHURCH	--	4	122	122	78	77	--	20	23	--	16,580	2,007	3,506
12 ROCK VIEW		--	--	--	--	--	--	--	--	--	--	----	----	----
13 SANDY FLAT	MAX WEST	--	--	61	82	64	53	53	18	11	--	16,940	448	4,703
	TOTALS	5	8	604	1054	569	292	142	193	70	--	142,720	6,015	19,955

WC - WATCHCARE
MS - MISSION

67. SURRY

CHURCHES	PASTOR (For Addresses, see Directory in Back of Book)	Total Baptisms	Other Additions, Letter, etc.	Resident Church Membership	Total Church Membership	Sunday School Enrollment	Vacation Bible School Enroll.	Training Union Enrollment	Church Music Enrollment	W.M.U. Enroll.	Brotherhood Enrollment	Total Receipts	Total for Coop. Program	Total Mission Expenditures
1 ALBION	ODELL SISK	6	12	136	168	99	79	--	50	20	--	17,990	----	2,580
2 ANTIJOCK	I TOMMY JOHNSON	8	8	313	337	233	164	--	60	86	48	96,040	4,185	8,074
3 BANNERSTON	DONALO CASHWELL SR	2	8	447	560	187	114	--	38	70	--	78,800	2,187	11,051
4 BLUES GROVE	TONY ROLGER	4	3	159	173	80	65	--	28	16	--	----	----	----
5 CALVARY	ALFREO AYSUE	20	14	574	601	507	181	109	64	144	22	248,830	25,567	37,877
6 CEDAR LAKE	GILMER BRYANT	--	--	32	35	10	--	--	--	--	--	2,120	150	4,000
7 CENTRAL VIEW	BILL L PRUITT	--	--	119	168	84	52	--	45	19	7	34,710	1,061	7,100
8 CLOSTER GROVE	ARLIS THOMAS	--	6	76	76	27	38	--	16	--	--	8,940	188	210
9 CLOSER WALK	LAWRENCE PHILLIPS	--	--	34	34	--	--	--	--	--	--	----	----	----
10 COMMUNITY	KENNETH SPAINHOUR	--	--	307	367	122	75	--	67	19	13	35,920	----	6,043
11 COPELAND	ALTON BLEOSOE	1	5	90	123	63	39	--	18	18	--	20,560	2,100	3,919
12 CROSS ROADS	HAMMETT N RINER JR	2	--	100	117	97	52	--	41	19	--	29,630	57	6,287
13 OOBSON		2	9	189	248	180	69	--	40	72	19	56,500	4,100	7,829

14	OOVER	5	--	291	118	60	---	33	41	7	45,960	10,523
15	EAST SIOE	3	--	29	34	25	---	---	---	---	5,180	158
16	FAIRVIEW	2	6	239	256	112	92	36	38	19	37,770	1,056
17	FAITH	23	14	61	61	58	71	54	11	---	---	---
18	FANCY GAP	4	1	200	453	108	55	22	12	---	42,520	6,426
19	FELLOWSHIP	9	4	372	389	221	125	20	82	70	100,700	1,026
20	FLAT ROCK	1	3	314	388	175	52	39	42	14	17,060	7,024
21	FLIPPEN MEMORIAL	5	--	219	242	136	97	49	26	---	41,580	3,080
22	GUM ORCHARO	--	1	69	122	44	45	3	---	---	40,560	96
23	HAYMORE MEMORIAL	--	1	401	556	263	98	64	21	139	96,390	17,918
24	HIGHLAND PARK	4	9	275	339	229	422	90	47	112	64,490	3,056
25	HILLS GROVE	11	2	89	187	66	48	53	---	---	11,000	7,943
26	HOLLY SPRINGS	9	10	367	389	154	154	56	55	11	62,850	3,492
27	INOIAN GROVE	10	3	156	236	146	62	47	---	---	15,240	64
28	IVY GREEN	3	--	118	152	91	48	32	19	10	15,240	1,171
29	JESSUP GROVE	8	8	168	221	128	101	59	42	19	44,640	2,472
30	LAONITA	3	2	120	160	76	45	64	32	---	19,830	84
31	LAMBSBURG	2	1	210	226	98	85	25	17	---	16,710	84
32	LAUREL BLUFF	---	---	---	---	---	---	---	---	---	---	---
33	LITTLE RICHMONO	5	1	106	174	87	78	45	15	---	21,070	793
34	MOUNT AIRY FIRST	13	20	678	996	580	154	107	170	60	341,450	49,065
35	MOUNTAIN PARK	---	8	195	234	89	103	---	31	---	30,000	1,868
36	MOUNTAIN VIEW	2	--	135	207	155	87	34	28	---	49,230	1,571
37	MT CARMEL	4	--	259	335	119	62	53	36	39	61,470	2,336
38	MT HERMAN	1	--	122	189	74	---	---	---	---	32,390	---
39	MT ZION	---	---	69	122	49	36	19	---	---	6,650	70
40	NEW BETHEL	2	3	119	159	80	65	40	35	---	24,070	1,200
41	NEW HOPE	3	--	147	170	81	82	34	---	---	32,140	936
42	NEW LIFE	3	5	147	187	95	71	47	48	21	980	14,529
43	OAK GROVE	7	1	160	243	121	89	16	45	---	33,320	1,318
44	OAK RIDGE	19	12	402	443	206	104	---	---	---	53,940	1,239
45	PAULS CREEK	19	12	273	273	186	163	68	---	---	18,720	6,828
46	PINE RIDGE	---	---	---	---	---	---	---	---	---	---	---
47	PINEY GROVE	4	7	300	333	204	65	60	27	41	59,350	3,996
48	PINACLE VIEW	---	189	227	125	66	---	44	---	---	30,700	2,567
49	PLEASANT VIEW	15	14	145	177	95	84	8	27	34	23,600	2,100
50	ROCK HILL	3	2	120	183	113	62	29	23	---	15,070	493
51	ROCKFORD	--	2	56	108	43	38	18	---	---	18,000	1,761
52	SALEM	1	4	308	387	210	152	15	66	35	49,500	1,023
53	SALEM FORK	10	10	136	175	97	58	34	---	---	42,460	1,023
54	SHOALS	7	6	146	178	135	57	25	45	14	30,662	3,248
55	SILLOAM	---	--	124	152	157	65	47	---	---	41,990	306
56	SIMMONS GROVE	7	--	155	199	147	83	54	58	15	26,110	505
57	SLATE MOUNTAIN	1	--	183	183	85	70	6	36	9	21,900	3,198
58	SULPHUR SPRINGS	2	1	62	121	78	46	---	9	---	23,910	727
59	TURKEY FORD	2	1	136	176	57	69	---	20	12	13,100	2,761
60	UNION CROSS	--	2	155	222	133	76	---	32	---	25,860	416

67. SURRY—Continued

CHURCHES	PASTOR (For Addresses, see Directory in Back of Book)	Total Baptisms	Other Additions, Letter, etc	Resident Church Membership	Total Church Membership	Sunday School Enrollment	Vacation Bible School Enroll.	Training Union Enrollment	Church Music Enrollment	W.M.U. Enroll.	Brotherhood Enrollment	Total Receipts	Total for Coop. Program	Total Missions Expenditures
61 VICTORY	GARLAND T HALL	3	8	104	104	98	80	---	43	33	---	43,590	88	1,909
62 WELCOME	DAVID HORTON	10	6	343	343	119	80	41	54	62	---	57,970	1,427	1,825
63 WESTFIELD	BILLY GENE WASHBURN	5R	---	125	328	199	88	35	36	12	3	58,100	5,010	13,600
64 WILLIS GAP	ELBERT HALL	---	---	178	178	70	25	---	---	---	---	26,030	---	430
65 WOODLAND	JIMMY SLATE	18	9	332	332	202	130	---	50	53	37	61,530	4,671	9,616
66 WOODVILLE	J CECIL HILL	4	7	210	257	117	49	2	26	38	---	30,090	3,332	5,063
WC - WATCHCARE	TOTALS	292	262	12,683	15,769	8,352	5,150	656	2,354	1,897	538	2,793,250	164,030	428,805
M5 - MISSION														

68. TAR RIVER

	BPT	A00	R5M	TLM	55	V85	CT	MUS	MMU	BRO	TOTREC	COOP	TOTM15
1 BAILEY	6	5	213	287	169	94	36	23	60	---	64,390	6,845	10,064
2 BETHLEHEM	3	11	180	249	75	37	16	19	10	3	31,090	1,917	4,065
3 BUNN	---	4	205	329	130	112	28	37	32	---	50,780	2,000	6,245
4 CASTALIA	---	2	151	247	146	88	---	27	35	27	31,640	1,618	4,076
5 CEDAR ROCK	---	7	168	235	154	25	---	21	28	6	30,730	1,507	3,469
6 CENTERVILLE	4	1	189	248	96	65	21	43	38	21	27,340	1,700	3,035
7 CORINTH	8	2	196	256	125	69	---	24	---	---	51,930	3,332	5,081
8 CYPRESS CHAPEL	2	---	187	157	49	37	17	9	25	2	21,550	583	1,494
9 DUKE MEMORIAL	4	6	149	259	134	49	11	46	25	---	39,050	2,716	5,259
10 EPHEBUS	3	18	137	217	121	89	49	31	56	20	55,860	2,523	8,775
11 FISHING CREEK	---	1	86	112	63	20	21	28	27	30	18,600	1,920	2,807
12 FLAT ROCK	15	19	385	577	242	117	65	120	66	23	90,750	15,951	24,323
13 FRANKLINTON	10	12	545	805	396	132	279	55	68	15	137,950	9,548	15,660
14 HARRIS CHAPEL	11	7	290	443	209	90	114	69	21	30	84,430	3,200	8,360
15 HICKORY ROCK	3	1	86	136	79	46	16	17	30	---	28,100	506	2,723
16 HOLLY GROVE	2	1	130	196	106	38	26	37	20	14	36,430	327	1,930
17 HOPKINS CHAPEL	8	17	376	473	341	113	25	59	87	33	86,410	10,379	19,171
18 LOUISBURG	12	7	461	594	310	70	24	58	56	49	129,560	5,199	12,246

	3	4	246	279	173	68	52	34	60	52,170	2,600	6,384
19 MAPLE SPRINGS	2	4	252	275	111	54	---	16	17	31,300	234	2,245
20 MOUNTAIN GROVE	11	5	144	234	115	44	---	30	38	42,660	1,180	2,257
21 MT ZION	11	4	203	289	102	106	59	45	31	30,700	1,708	3,380
22 PEACHTREE	5	5	231	344	141	30	---	58	10	36,300	1,000	2,292
23 PEARCE	10	12	195	265	151	66	54	19	37	31,020	2,121	4,802
24 PERRYS CHAPEL	3	6	113	247	105	90	36	33	35	44,350	2,544	7,744
25 PHILADELPHIA	9	18	486	560	356	100	46	63	78	115,900	6,549	23,596
26 PILOT	3	---	135	181	89	33	64	16	20	38,430	3,241	8,851
27 PINE RIBE	3	---	96	125	78	45	---	36	10	39,180	1,318	5,450
28 PLEASANT GROVE	2	---	129	163	112	24	---	31	35	39,730	1,500	4,011
29 POPLAR SPRINGS	2	9	160	202	89	75	---	26	28	23,270	3,939	7,107
30 RAMSOELL CHAPEL	3	15	167	234	170	40	10	37	38	48,860	3,916	7,457
31 REO BUD	3	15	159	187	140	47	15	44	15	52,270	3,441	4,654
32 ROCK SPRINGS	---	2	86	147	58	41	---	31	27	17,940	357	2,198
33 ROCKY CROSS	3	5	270	312	172	108	22	45	77	59,980	1,668	14,294
34 SAMARIA	14	7	455	535	270	110	---	54	75	70,740	2,600	4,671
35 SANDY CREEK	---	---	---	---	---	---	---	---	---	---	---	---
36 SIMS	4	1	138	177	117	56	56	38	30	39,330	3,405	6,846
37 SOCIAL PLAINS	4	---	245	333	174	55	102	49	53	83,460	4,550	11,176
38 SPRING HOPE FIRST	2	1	40	61	10	---	---	---	12	3,620	150	1,440
39 STANHOPE	11	17	272	272	139	57	---	20	62	47,340	873	1,900
40 UNION CHAPEL	1	2	173	247	118	79	---	47	20	37,040	3,701	5,805
41 UNION HOPE	6	5	286	367	131	106	---	21	29	43,340	3,157	6,486
42 UNION VIEW	17	7	329	378	155	86	---	61	39	47,140	1,841	4,851
43 WHITE LEVEL	---	---	148	218	27	---	---	10	---	24,410	417	1,623
44 WOOD	---	---	---	---	---	---	---	---	---	---	---	---
MS												
VICTOR BLACKWELL	208	255	9192	12452	6248	2811	1264	1587	1560	2,107,090	125,441	284,293
JIMMY CREECH	---	---	---	---	---	---	---	---	654	---	---	---
JOHN R LINK	---	---	---	---	---	---	---	---	---	---	---	---
BOBBY TROTT	---	---	---	---	---	---	---	---	---	---	---	---
FRANK HOLLIFIELD	---	---	---	---	---	---	---	---	---	---	---	---
EDWARD C REVELLE	---	---	---	---	---	---	---	---	---	---	---	---
KENNETH ASHLEY	---	---	---	---	---	---	---	---	---	---	---	---
ROBERT YOUNG	---	---	---	---	---	---	---	---	---	---	---	---
TOTALS												
WC - WATCHCARE	208	255	9192	12452	6248	2811	1264	1587	1560	2,107,090	125,441	284,293
MS - MISSION	---	---	---	---	---	---	---	---	---	---	---	---

69. TENNESSEE RIVER

	8PT	A00	RSM	TLM	SS	V8S	CT	MUS	WMU	BRO	TOTREC	COOP	TOTMIS
1 ALARKA	---	---	69	105	24	---	---	---	---	---	2,920	103	322
2 ALMONO	2	8	10	10	14	---	---	12	6	6	1,970	207	137
3 BRUSH CREEK	---	---	55	95	60	---	---	---	---	---	6,290	200	2,205
4 BRYSON CITY FIRST	10	6	353	478	255	62	43	89	62	18	116,640	14,196	30,211
5 CHEROKEE	---	9	276	389	82	32	14	20	28	---	43,860	4,308	6,480
6 COLO SPRINGS	3	1	126	207	66	48	23	20	7	---	31,670	3,320	2,210
7 DAN SPRINGS	---	---	33	69	24	---	---	---	---	---	6,560	677	2,030
8 DEEP CREEK MSNRY	4	4	264	355	80	94	54	---	45	37	47,580	3,639	12,286
9 ELA	7	2	14	18	32	---	---	---	---	---	14,950	1,261	2,548
10 FRANKLIN GROVE	6	---	339	439	230	105	67	70	58	26	67,050	2,064	7,100
11 HOLLY SPRINGS	---	---	68	87	30	---	---	---	---	---	4,230	---	---

69. TENNESSEE RIVER—Continued

CHURCHES	PASTOR (For Addresses, see Directory in Back of Book)	Total Baptisms	Other Additions, Letter, etc.	Membership Church	Total Church Membership	Sunday School Enrollment	Vacation Bible School Enroll.	Training Union Enrollment	Church Music Enrollment	W.M.U. Enroll.	Brotherhood Enrollment	Total Receipts	Total for Coop. Program	Total Missions Expenditures
12 JACKSON LINE	J BURLEN ALDRIDGE	--	--	56	126	57	--	--	17	--	--	6,810	420	1,000
13 MAPLE SPRINGS	GARLANO WILLIS	--	52	91	91	57	--	--	9	--	--	5,850	--	2,413
14 MIDWAY	HARVEY LEGUIRE	--	83	131	131	76	75	57	48	18	10	9,570	461	1,692
15 MT CARMEL	RAY FOX	7	4	103	123	80	65	18	41	29	21	14,200	595	1,495
16 MT ZION	RAY CATES	3	2	70	173	45	28	23	21	--	--	14,520	1,521	4,730
17 NANTAHALA	JOHNNIE ORR	1	--	63	69	63	80	--	--	--	--	10,000	--	300
18 ROUND HILL MSNRY	SOLOMON QUEEN	--	--	25	66	25	--	--	--	--	--	2,820	149	424
19 SILVERMINE	JESSE J GRANT	--	--	40	40	--	--	--	--	--	--	--	--	--
20 TOMSTRING	OAVIO LAMBERT	3	--	50	50	55	--	--	--	--	--	--	--	--
21 WHITTIER	CLIFFORD WILLIS	4	1	205	205	93	79	--	40	--	--	13,390	--	1,000
WC - WATCHCARE	TOTALS	50	37	2314	3326	1448	668	299	387	253	118	420,510	30,127	78,423
MS - MISSION														

70. THERON RANKIN

CHURCHES	PASTOR	8PT A00	RSM	TLM	SS	VBS	CT	MUS	WMU	8RO	TOTREC	COOP	TOTMIS
1 BLACKBURN	MS GLEN A RAMSEY JR	--	--	--	--	--	--	--	--	--	--	195	--
2 BROOKFORD	GEORGE L HUFFMAN JR	3	2	145	145	81	68	63	33	--	28,220	27,636	29,890
3 CALVARY	FRED E THOMPSON	14	15	318	339	246	244	--	21	34	147,460	15,775	23,137
4 CATAWBA	ROBIN ROWE	9	9	137	185	69	--	8	9	--	40,780	4,927	6,250
5 CATAWBA VALLEY	GERALD WARO	--	--	123	124	115	47	23	27	39	57,180	40	1,917
6 CENTRAL	DARRELL WEBB	6	6	463	533	337	124	83	59	72	189,370	17,655	30,452
7 CLAREMONT FIRST	BLAINE H GROSE	8	8	155	171	129	70	62	26	33	57,430	9,965	9,614
8 CORINTH	EDWARD SAMPLES JR	8	16	303	383	214	109	51	39	55	78,670	2,268	8,709
9 COVENANT	MS RICHARD HALL	--	--	--	--	--	--	--	--	--	--	--	--
10 EAST FIRST	HENRY PAYNE	5	3	180	347	158	134	58	58	47	58,700	1,797	2,356
11 EAST HICKORY	MICHAEL STATION	9	15	576	711	329	100	75	107	74	162,260	23,635	36,905
12 FAIRBROOK	MICHAEL COFFEY SR	--	--	103	103	22	--	--	13	--	21,530	987	1,842
13 FAIRGROVE	RICHARD FISHER	12	6	258	325	226	126	66	28	30	76,530	7,262	13,368
14 HICKORY FIRST	BILLY T MOBLEY	7	55	1224	1713	1276	261	325	208	205	1,149,360	139,223	266,732
15 HIGHLAND	WILLIAM T MILLS	13	26	981	1331	680	133	95	174	144	376,070	45,494	70,073
16 HILDEBRAN FIRST	JAMES M HESTER	3	7	424	498	246	81	61	63	80	123,280	8,218	23,551
17 ICARD FIRST	RICHARD MARTIN	7	12	241	402	270	168	73	80	50	158,970	11,367	25,468
18 LAKEVIEW	R RONALD CAROTHERS	10	13	310	376	322	120	11	45	76	142,330	15,824	25,447

71. THREE FORKS—Continued

CHURCHES	PASTOR (For Addresses, see Directory in Back of Book)	Total Baptisms	Other Additions, Letter, etc.	Resident Church Membership	Total Church Membership	Sunday School Enrollment	Vacation Bible School Enroll.	Training Union Enrollment	Church Music Enrollment	W. M. U. Enroll.	Brotherhood Enrollment	Total Receipts	Total for Coop. Program	Total Missions Expenditures
19 MABEL	CARL M JOHNSON	--	4	63	112	67	30	37	20	20	12	19,100	1,150	4,210
20 MEAT CAMP	KEITH CLARK	1	123	207	60	35	29	--	--	--	--	21,960	520	1,723
21 MIDDLE FORK		5	135	182	79	33	46	16	16	16	15	30,520	1,140	3,674
22 MT CALVARY		12	10	208	277	160	95	93	59	54	41	94,050	12,529	52,776
23 MT VERNON	00N FOSTER	7	20	433	527	419	271	206	76	113	92	210,050	9,790	57,683
24 OAK GROVE	TONY CARTLEGE	3	9	309	460	265	89	62	56	62	63	121,010	21,010	31,407
25 PERKINSVILLE	JAMES O RUSSELL	34	38	452	482	318	184	157	84	91	70	198,130	19,950	36,830
26 PLEASANT GROVE	HERBERT MCCOY	4	--	282	435	218	70	55	44	55	17	33,930	3,250	9,258
27 POPLAR GROVE	00NALO CRITCHER	--	3	83	111	73	30	46	26	24	--	27,950	2,264	4,741
28 POPLAR GROVE	JAMES O HAGAMAN	5	6	195	243	136	121	---	67	28	14	51,730	3,672	4,731
29 RICH MOUNTAIN	DELMAR JAMES	--	3	78	87	69	47	1	--	--	--	17,810	1,629	4,452
30 RUTHERWOOD	STANLEY CABELL	--	5	219	286	110	88	69	35	45	15	75,380	3,578	19,283
31 SHULLS MILLS	RAYMOND E HENDRIX	--	3	28	58	38	---	16	16	---	---	10,990	---	3,839
32 SOUTH FORK	VERNON ELLER	9	4	165	207	127	74	12	55	30	13	41,130	66	6,137
33 STONY FORK	ARLIE MORETZ	68	1	73	177	73	75	---	---	---	---	30,900	1,462	2,104
34 TABERNACLE	L M POWERS	--	35	75	44	---	---	---	---	---	---	7,730	150	225
35 THREE FORKS	JOHN R GREENE	1	4	185	242	95	23	---	25	20	---	54,950	1,028	5,810
36 TIMBERED RIDGE	W A GREER	11	--	131	131	---	---	---	---	---	---	11,370	---	2,113
37 UNION		4	2	229	279	161	---	---	---	32	---	20,300	989	600
38 VANDERPOOL	ORVILLE WALLACE	--	--	--	--	--	--	--	--	--	--	--	--	--
39 WHITE ROCK	RAY GREENE	--	--	53	113	55	---	---	---	---	---	10,130	---	3,276
40 WILLOW VALLEY		2	4	138	181	100	61	---	64	---	---	25,850	645	2,040
41 WILLOWVALE		4	6	152	216	89	100	37	23	15	15	41,880	1,015	2,959
42 ZION HILL	QUINCY MORRIS	--	--	194	246	62	43	---	24	---	---	7,130	---	392
43 ZIONVILLE	LYLE VANNOY	7	5	211	356	137	57	---	40	---	---	41,230	---	1,945
WC - WATCHCARE		236	235	7079	9559	5412	2603	1560	1368	1362	640	2,329,520	209,986	463,039
MS - MISSION														

72. TRANSYLVANIA

8PT	AD0	RSM	TLM	SS	VBS	CT	MUS	WMU	BR0	TOTREC	TOTMIS
--	1	155	290	80	60	25	17	21	10	55,930	5,428
1	BLANTYRE										
2	BOYLSTON	13	8	304	432	241	119	100	60	93,380	8,481
3	BEVARD FIRST	17	--	940	1302	699	168	204	157	440,340	58,307
4	CALVARY	13	6	389	462	274	140	112	88	110,430	12,433

5	CARRS HILL	11	13	261	320	220	416	154	57	53	49	125,890	13,532	42,101										
6	CARSONS CREEK	5	--	70	70	45	--	--	--	--	--	-----	-----	1,616										
7	CATHEYS CREEK	7	2	274	311	103	65	--	31	36	--	36,570	1,908	7,386										
8	CHERRYFIELD	4	1	194	267	183	65	36	24	28	11	68,240	7,904	12,607										
9	COMMUNITY	2	--	91	99	18	--	--	--	--	--	-----	-----	100										
10	OUNNS CREEK	--	3	67	186	34	27	13	15	8	--	7,800	19	394										
11	OUNNS ROCK	--	--	105	106	30	--	--	--	--	--	19,370	1,760	4,437										
12	EAST FORK	2	--	177	200	123	52	41	32	--	--	36,900	-----	7,100										
13	ENON	10	12	396	436	187	127	55	44	44	34	91,210	15,213	33,348										
14	FAITH	--	--	148	198	48	47	35	20	--	--	30,420	2,656	4,288										
15	GLAUY BRANCH	6	3	297	386	163	93	69	37	30	20	70,880	6,280	15,128										
16	GRACE	8	8	265	302	120	64	74	40	46	16	81,700	10,479	18,343										
17	LAKE TOXAWAY	1	2	162	179	100	130	7	10	--	--	40,540	2,250	10,620										
18	LITTLE COVE	--	--	67	67	62	83	23	18	14	12	33,370	3,573	6,801										
19	LITTLE RIVER	17	15	357	449	337	109	101	80	68	15	135,540	12,672	22,400										
20	MOOLE FORK	3	2	114	172	66	--	--	36	26	--	29,030	-----	3,178										
21	MORNINGSTOE	1	6	201	215	90	93	43	16	35	24	45,150	5,123	11,599										
22	MOUNTAIN VIEW	--	--	--	69	23	--	--	--	--	--	-----	-----	-----										
23	MT MORIAH CALVERT	1	1	---	127	72	72	39	19	10	--	52,720	5,450	18,823										
24	NEW HOPE	--	3	107	108	109	120	50	32	43	18	49,620	3,752	8,278										
25	NORTH TOXAWAY	1	2	113	125	56	45	--	20	--	--	27,770	3,290	4,080										
26	OAK GROVE	3	1	137	184	99	58	--	29	--	--	27,130	4,306	7,088										
27	OLO TOXAWAY	--	--	115	140	125	--	--	--	--	--	-----	-----	-----										
28	PISGAH FOREST	12	14	480	660	277	143	110	168	102	53	146,120	7,800	20,053										
29	ROCKY HILL	2	1	104	174	84	53	48	36	5	1	59,180	5,537	17,395										
30	SHOAL CREEK	4	6	96	158	98	--	--	--	--	--	22,150	835	1,160										
31	TEMPLE	4	8	284	363	227	110	161	74	41	34	84,680	17,046	26,899										
32	TURKEY CREEK	5	1	392	508	370	84	64	43	36	37	118,360	10,776	18,440										
33	WHITEMATER	--	--	---	---	---	---	---	---	---	---	-----	-----	-----										
34	ZION	4	10	---	232	100	64	26	35	--	--	39,000	5,116	11,650										
TOTALS													156	129	6862	9297	4865	1572	1238	960	444	2,179,420	228,620	487,614

WC - WATCHCARE
MS - MISSION

73. TRUETT

	BPT	A00	RSM	TLM	SS	VBS	CT	MUS	MMU	BRO	TOTREC	COOP	TOTMIS	
1	ANDREWS FIRST	8	13	437	809	333	124	75	46	105	29	189,230	11,560	26,555
2	BEALTOWN	7	7	75	94	52	56	--	26	--	--	8,880	180	504
3	BEAR PAW	--	--	---	68	--	--	--	--	--	--	-----	-----	-----
4	BETHABARA	--	--	---	---	---	---	---	---	---	---	-----	-----	-----
5	BETHEL	2	--	60	60	37	37	--	13	11	9	2,500	-----	100

73. TRUETT—Continued

CHURCHES	PASTOR (For Addresses, see Directory in Back of Book)	Total Baptisms	Other Additions, Letter, etc.	Resident Church Membership	Total Church Membership	Sunday School Enrollment	Vacation Bible School Enroll.	Training Union Enrollment	Church Music Enrollment	W. M. U. Enroll.	Brotherhood Enrollment	Total Receipts	Total for Coop. Program	Total Missions Expenditures
6 BOILING SPRINGS	EDDIE OOCKERY	4	5	145	149	96	45	---	61	---	---	38,270	82	2,403
7 OOMINGS CREEK	STEVE ARMSTRONG	---	---	136	136	78	77	---	42	5	9	19,860	---	1,395
8 EBENEZER CREEK	RAYMOND CARROLL	6	5	276	351	109	147	52	86	64	16	44,840	3,111	4,904
9 FRIES CREEK	ROBERT L. FUELLING	10	3	189	244	111	240	---	24	19	11	9,470	---	4,273
10 FRIENDSHIP	GARTH COOKE	7	1	96	201	55	36	---	21	19	7	26,250	693	5,877
11 HANGING OOG	DONALD E. COLEMAN	2	9	134	244	91	53	41	66	22	---	25,360	518	2,046
12 HARMONY	HENRY WHITLOW	---	---	10	10	14	---	---	---	---	---	---	---	---
13 HOPEWELL	J. C. OAY	1	---	39	96	56	60	---	---	---	---	12,000	131	---
14 JUNALUSKA	MICHAEL REEO	6	1	97	149	68	63	---	35	---	---	3,000	---	---
15 LIBERTY	AUD BROWN	2	2	141	195	97	78	---	25	39	14	32,160	1,314	6,263
16 LITTLE BRASSTOWN	RANDAL MOSS	9	18	392	564	263	154	88	91	90	48	68,440	2,700	9,039
17 LITTLE GLAOE	G. W. MATHIS	2	---	60	60	40	---	---	---	---	---	---	---	---
18 MACDOONIA	BERNIE OIXON	10	2	95	245	91	102	23	22	25	10	35,240	210	6,404
19 MALTBY	PAUL REAGAN	3	---	95	108	46	99	---	---	---	---	20,110	130	4,701
20 MARLE SPRINGS	MARVIN HAMPTON	8	6	289	481	176	156	69	54	60	23	61,510	1,200	8,813
21 MARTIN HILL	CHARLES SHELTON	---	---	---	102	---	---	---	---	---	---	---	---	---
22 MEADOW GROVE	REV. DANIEL ELLIOTT	7	1	88	160	66	82	42	22	45	6	19,460	753	2,865
23 MOCCASIN CREEK	RUSSELL CABE	---	---	---	---	---	---	---	---	---	---	4,060	---	---
24 MOSS MEMORIAL	WARREN HALL	2	1	37	43	30	---	---	13	---	---	4,540	52	---
25 MT CARMEL	BUDDOY PITTMAN	8	2	160	227	64	94	---	84	57	31	21,060	718	3,469
26 MT LIBERTY	HUGH RICHARSON	2	100	163	69	30	47	28	8	11	16,470	889	1,174	
27 MT MORIAH	BILLY STILES	1	3	87	172	55	43	---	15	---	---	13,380	558	1,803
28 MT PISGAH	CHARLES BROCK	6	10	196	255	90	77	---	4	33	12	30,620	1,666	5,997
29 MT PLEASANT	OALLAS CROWDER	3	5	162	213	122	56	56	48	25	22	44,210	5,486	10,076
30 MT ZION	LARRY WILLIAMS	---	---	53	121	46	36	32	27	9	5	---	---	---
31 MURPHY FIRST	REX WARE	35	35	740	1127	459	121	253	176	134	96	211,610	29,118	35,866
32 MURPHY SECOND	PAUL RAY MORGAN	5	---	76	112	42	---	---	19	---	---	3,320	58	850
33 NEW HOPE	HAROLO STILES	1	---	69	111	45	40	---	17	---	---	9,800	75	595
34 NEW MARTINS CREEK	DAVIO WHITE	1	---	217	291	99	82	---	17	---	---	29,340	130	5,478
35 NOTLA	BILL THOMPSON	---	4	204	247	118	112	---	---	18	---	20,090	696	1,357
36 OAK GROVE MARBLE	BEN METCALF	6	3	99	172	65	---	---	---	19	---	11,930	---	400
37 OAK GROVE MURPHY	SAMUEL MABERY	10	4	97	125	75	82	---	---	---	---	24,630	2,041	3,277
38 OAK VIEW	---	---	---	24	43	21	---	---	---	---	---	1,150	---	---
39 OSGRETA	---	---	---	46	69	70	---	---	---	---	---	---	---	---
40 OLO SHOOTING CREEK	---	---	2	99	231	109	87	40	30	9	---	24,580	1,289	6,182
41 OHL CREEK	---	3	3	91	161	58	74	---	18	---	---	26,040	---	5,896
42 PEACHTREE MEMORIAL	---	1	4	266	394	186	79	80	51	53	30	70,190	6,892	18,512

74. TUCKASEIGEE—Continued

CHURCHES	PASTOR (For Addresses, see Directory in Back of Book)	Total Baptisms	Other Additions, Letter, etc.	Resident Church Membership	Total Church Membership	Sunday School Enrollment	Vacation Bible School Enroll.	Training Union Enrollment	Church Music Enrollment	W. M. U. Enroll.	Brotherhood Enrollment	Total Receipts	Total for Coop. Program	Total Missions Expenditures
14 GREENS CREEK	TIM BURLISON	1	2	127	179	102	39	47	17	17	6	31,180	2,466	6,454
15 HAMBURG	ROBERT CHRISTOPHER	--	6	147	293	105	--	45	26	39	--	54,400	2,716	11,510
16 HYATT'S CHAPEL	SCOTT BARTZ	3	1	150	190	100	36	49	36	29	--	27,640	--	2,500
17 JARETT MEMORIAL	OENNIS BURRELL	2	6	126	218	89	51	45	26	29	8	26,120	553	4,584
18 JOHNS CREEK	RICKY CONNER	14	2	87	202	47	--	--	33	--	--	3,340	--	298
19 LAUREL BRANCH	L 8 REEO	7	3	59	99	--	--	--	--	--	--	--	--	--
20 LIBERTY	ROY BURNETT	1	--	96	96	76	55	--	22	40	16	3,290	--	50
21 LITTLE SAVANNAH	CHARLES CARNES	6	6	111	111	84	60	33	44	24	9	23,340	400	2,732
22 LOCUST FIELO	GEORGE CRAWFORD	3	10	125	190	80	87	40	--	16	--	11,950	60	1,325
23 LONG BRANCH	ROY CABLE	1	--	133	84	54	48	2	15	--	--	13,990	--	2,117
24 LOVEDALE	OAVIO MULL	5	4	224	383	189	50	37	79	16	--	44,380	1,032	4,575
25 LUMBERTON	OILLARO MOORE	1	5	28	41	36	40	--	14	--	--	1,690	--	615
26 MOSES CREEK	TONY MCCALL	4	1	55	61	43	--	--	17	7	--	16,320	67	2,090
27 MT PLEASANT	EARY HOOPER	6	6	181	383	71	--	--	--	--	--	24,490	87	2,005
28 NEW HOPE	OAVIS HOOPER	2	4	379	486	228	126	--	41	43	--	65,300	216	1,975
29 NEW SAVANNAH	J O GRIFFIN	1	5	46	66	--	20	13	--	--	--	880	--	1,525
30 OCHRE HILL	WESLEY HOOPER	6	8	251	380	156	55	50	28	11	--	55,390	2,254	11,986
31 OLO SAVANNAH	JAMES R BREELOVE	5	4	234	347	178	31	35	--	13	12	21,810	338	5,241
32 PINE CREEK	MIKE FARMER	2	--	72	123	51	25	--	--	--	--	13,090	--	--
33 PROMISE LANO	JOHNNY L ENLOE	15	17	43	43	51	60	--	40	--	--	16,880	150	755
34 ROCKDALE	S J WATERS	1	--	88	144	71	57	--	27	15	--	17,120	--	2,396
35 SCOTTS CREEK	L C JONES	6	20	483	550	485	102	115	71	60	26	94,750	6,116	20,160
36 SHOAL CREEK	JAMES K PRESSLEY	--	3	101	147	51	34	19	16	--	--	39,320	3,253	9,370
37 SOLS CREEK	CARL AOAMS	--	--	68	88	--	--	--	--	--	--	--	--	--
38 SPEEOWELL	JOHNNY RAY OAVIS	2	1	125	235	70	46	36	37	--	--	5,580	81	824
39 SYLVA FIRST	STEVEN L WEBB	19	35	739	842	566	130	115	104	137	61	263,890	35,562	54,395
40 TILLY CREEK	RAY MCCALL	--	--	34	45	31	--	--	--	--	--	900	--	--
41 TROUT CREEK	ROY STEWMAN	4	--	--	50	--	--	--	--	--	--	--	--	--
42 TUCKASEGEE	DAVID POWERS	--	--	89	193	67	42	--	23	--	--	20,740	360	--
43 UNITY	CLYDE R NICHOLSON	8	--	163	188	96	86	--	--	--	--	12,070	--	2,323
44 WEBSTER	MORRIS WILSON	3	3	--	256	84	41	43	15	15	--	27,660	1,510	4,705
45 WILKESDALE	ROY STEWMAN	--	6	57	97	55	45	31	--	31	22	13,070	634	2,370
46 WILMONT	CLYDE R NICHOLSON	7	--	115	140	70	50	--	23	--	--	4,890	--	342
47 WOLF CREEK	MORRIS WILSON	--	--	47	47	46	--	--	--	--	--	900	--	--
48 YELLOW MOUNTAIN	MORRIS WILSON	19	11	250	345	79	52	--	--	8	--	46,150	215	2,356
49 ZION HILL	MORRIS WILSON	6	2	178	309	93	--	60	22	7	5	-----	138	5,516
TOTALS		209	210	6993	10239	4976	2090	1110	1160	732	214	1,423,550	78,536	228,087
WC - WATCHCARE														
M5 - MISSION														

75. UNION

	BPT	A00	RSM	TLM	SS	VBS	CT	MUS	MMU	8R0	TOTREC	COOP	TOTMIS
1	ANTIUCH	3	1	323	360	283	155	46	58	85	72,100	3,947	8,210
2	AUSTINS GROVE	7	6	381	431	315	139	134	75	127	124,160	6,780	45,112
3	BENTON HEIGHTS	4	4	200	220	112	---	---	15	7	59,050	4,766	7,100
4	BENTONS CROSS ROADS	7	6	440	467	310	78	85	61	93	149,500	10,500	24,575
5	BETHEL	2	---	93	109	67	33	---	21	5	20,580	892	1,414
6	CALVARY	3	7	156	188	103	140	25	23	49	78,830	6,948	12,802
7	CENTERVIEW	10	4	152	157	133	44	---	21	25	52,010	300	3,294
8	CENTRAL	51	18	369	369	230	109	---	115	---	163,320	750	13,930
9	CORINTH	5	6	366	511	225	131	---	112	21	71,840	5,879	10,398
10	CORNERSTONE	2	10	49	49	30	---	---	---	---	38,000	294	700
11	COVENANT	---	---	54	54	36	---	---	2	21	30,300	325	5,407
12	EBENEZER	4	7	206	226	142	75	---	60	47	60,370	5,618	10,121
13	EMMANUEL	2	17	174	174	133	52	---	47	---	54,100	2,292	5,648
14	EUTO	3	2	120	150	101	69	5	33	16	35,510	1,784	5,780
15	FAIRFIELD	---	3	164	259	178	93	32	40	82	48,980	2,102	4,446
16	FAITH	7	6	256	258	108	65	---	44	---	40,430	---	1,000
17	FAULKS	3	3	326	406	345	134	31	93	103	104,290	6,748	12,870
18	FELLOWSHIP	3	---	36	36	36	32	---	16	---	15,780	100	400
19	FOREST HILLS	5	10	52	54	27	36	---	---	14	17,340	---	575
20	FRIENLY	32	9	267	270	213	86	16	49	11	64,480	969	2,985
21	HAMILTON CROSS ROADS	37	6	335	385	183	110	---	92	63	77,810	7,097	14,227
22	HARTIS GROVE	31	13	311	347	232	224	215	37	63	109,200	2,519	7,632
23	HERMON	4	2	130	139	91	64	9	20	10	65,800	3,155	7,686
24	HILLCREST	17	19	409	411	268	138	---	93	15	99,950	400	5,615
25	HOPEWELL	3	1	259	318	202	79	---	46	62	74,370	3,960	9,943
26	HOWIE	7	2	69	153	71	74	---	29	25	16,520	---	---
27	INDIAN TRAIL FIRST	38	29	646	651	485	247	124	106	94	190,990	1,801	6,772
28	KING MEMORIAL	2	8	87	91	65	---	7	15	---	45,630	---	3,192
29	LAKEVIEW	---	14	121	121	134	51	---	81	29	71,710	600	11,613
30	LANES CREEK	14	2	161	191	258	130	50	38	64	48,710	904	5,769
31	LEE PARK	7	9	351	401	261	112	30	44	72	94,910	200	6,903
32	MACEONITA	1	2	254	258	168	79	---	46	27	50,910	2,808	7,275
33	MARSHVILLE	2	9	363	515	422	91	---	140	115	136,440	28,691	34,598
34	MARY ELIZABETH	5	6	211	251	135	44	60	18	35	44,920	2,536	6,730
35	MIDWAY	5	5	209	229	171	133	---	41	54	37,870	2,330	5,919
36	MILL CREEK	3	3	283	345	208	71	---	67	76	64,580	3,437	7,013
37	MONROE FIRST	7	26	840	1000	533	89	48	185	154	327,000	38,201	70,692
38	MOUNTAIN SPRINGS	17	17	346	436	355	170	51	31	92	145,920	3,640	15,578
39	MT HARMONY	16	17	441	641	206	121	105	92	90	167,500	12,120	20,482
40	MT MORIAH	6	4	136	203	120	74	---	57	40	53,200	4,688	10,018
41	MT OLIVE	---	1	46	100	43	14	---	15	---	14,600	350	1,166
42	MT PLEASANT	1	1	228	260	179	79	---	51	53	56,990	671	5,153

75. UNION—Continued

CHURCHES	PASTOR (For Addresses, see Directory in Back of Book)	Total Baptisms	Other Additions, Letter, etc.	Resident Church Membership	Total Church Membership	Sunday School	Vacation Bible School Enroll.	Training Union Enrollment	Church Music Enrollment	W. M. U. Enroll.	Brotherhood Enrollment	Total Receipts	Total for Coop. Program	Total Mission Expenditures
43 MT ZION	JACK WATTS	6	1	234	276	166	55	38	67	74	30	70,030	4,540	11,856
44 NEW HOPE	EOOTIE BARBEE	6	12	142	190	134	62	---	47	12	---	41,370	3,336	5,062
45 NEW SALEM	WILLIAM W GANBY	8	6	434	454	166	110	---	26	56	10	108,360	6,406	13,708
46 OAK GROVE	ROBERT TAYLOR	10	18	333	362	329	104	---	10	68	15	79,630	16,813	23,719
47 OAKLAND	J STUART JOHNSON	10	23	455	475	326	133	---	159	53	42	157,490	9,000	15,822
48 OLIVE BRANCH	CLEGG ALLEN	4	---	135	155	125	59	---	36	47	---	51,360	550	3,347
49 PHILADELPHIA	W HAROLO OMENS	---	5	355	411	289	115	60	38	81	21	103,220	23,708	29,831
50 PLEASANT HILL	JOHN M MOOO	4	1	234	315	210	129	---	90	46	23	78,900	1,262	8,174
51 PROVIDENCE	ALLEN BRIGMAN	7	8	221	221	94	---	---	20	---	---	29,050	---	300
52 ROANOKE	EARL HENRY	3	1	141	188	101	44	---	---	24	14	38,460	1,047	3,297
53 SANBY RIOGE	BOBBY SEAGROVES	11	21	299	359	205	106	87	24	57	39	73,540	6,518	12,697
54 SAROIS	WADE LAUGHTER	4	9	317	423	268	126	70	86	27	34	104,310	11,764	15,767
55 SECRET GROVE	JOHN A GRANT	3	6	191	193	160	59	---	73	---	---	62,580	79	4,422
56 SHILOH	WILLIAM H BRATTON	7	13	436	512	333	136	7	114	95	28	171,850	23,302	41,651
57 SUNSET PARK	STEVE STEWART	5	7	270	276	152	---	43	27	12	6	96,440	3,536	10,999
58 SUTTON PARK	RON RIDDLEY	4	3	265	305	139	95	---	16	50	19	58,840	4,280	10,089
59 TRINITY MSRY	LEONARD HORNE	18	23	184	184	165	137	---	49	43	50	74,440	5,539	5,658
60 UNION	JOHNNY WILLIAMS	5	12	125	168	112	45	---	21	42	10	43,560	674	2,911
61 UNION GROVE	ROBERT E MARTIN JR	7	8	247	302	189	130	---	62	60	12	56,620	5,000	8,224
62 WAXHAW	CARL FRANCIS MINTZ	---	4	256	305	98	50	30	48	26	37	47,830	1,627	2,988
63 WEST MONROE		17	19	780	903	323	123	---	70	43	26	156,150	3,000	10,644
64 WINGATE		5	4	501	595	299	127	8	79	122	12	260,510	20,608	25,515
HC - MATCHCARE		521	519	16995	19772	12504	5695	1432	3404	2979	1336	5,256,110	328,691	707,394
MS - MISSION														

76. WEST CHOWAN

CHURCHES	BPT	A00	R5M	TLM	SS	VBS	CT	MU5	MMU	BR0	TOTREC	COOP	TOTM15
1 AHOSSKIE FIRST	9	29	758	1140	589	90	---	225	139	10	310,700	48,066	73,228
2 ASHLEY'S GROVE	6	8	246	314	224	46	---	44	62	14	54,940	3,134	11,603
3 ASKEWVILLE	29	3	429	470	352	165	209	113	151	61	106,010	10,099	28,848
4 AULANDER	5	9	340	395	219	140	---	62	123	72	89,170	4,268	9,892
5 BETHANY	1	1	136	179	99	13	---	18	34	11	51,480	2,878	4,962
6 BETHEL	3	2	97	112	78	25	27	13	15	10	21,670	3,102	2,850

7	BETHLEHEM	2	11	50	86	72	38	5	---	14	---	8,390	600	2,284
8	BRANTLEYS GROVE	2	1	169	199	95	72	---	40	48	18	2,302	2,302	3,163
9	BUCKHORN	3	1	223	320	156	70	7	42	77	15	54,331	4,331	11,964
10	CAPEHARTS	2	4	180	276	132	54	---	18	59	17	49,480	2,297	5,492
11	CASHIE	15	16	431	594	280	75	25	39	121	40	142,020	12,338	34,156
12	CENTER GROVE	6	5	151	242	118	71	---	17	45	25	37,250	2,430	6,188
13	CHRISTIAN HARBOR	---	2	131	190	106	---	---	13	28	---	51,270	3,500	7,037
14	COLLARITA	---	4	296	525	297	104	95	44	75	50	93,660	8,936	16,648
15	CONNARITSA	---	1	134	216	102	45	---	13	46	14	43,160	1,200	3,252
16	CONWAY	3	3	373	462	351	77	49	53	131	17	172,140	13,409	32,400
17	CREECH MEMORIAL	2	8	312	436	141	70	34	25	53	25	59,530	5,502	9,030
18	CREEKSVILLE	6	4	142	221	136	82	---	49	66	13	53,340	3,944	7,065
19	EARLEYS	13	3	169	229	140	60	---	18	51	10	31,690	2,404	5,474
20	EDGEWOOD	---	---	222	246	118	68	---	41	15	---	43,110	1,669	4,481
21	ELAM	---	1	100	159	64	12	---	14	13	11	91,030	2,317	6,894
22	ELM GROVE	2	2	230	250	168	74	64	49	45	23	51,720	4,710	11,853
23	GALATIA	9	7	374	462	380	177	101	75	100	63	140,420	9,241	24,637
24	GREENS CROSS	4	11	173	247	111	46	71	50	35	9	38,370	3,682	8,552
25	HARRELLSVILLE	1	3	120	213	117	72	---	12	65	---	62,240	14,735	29,386
26	HEBRON	---	1	30	73	16	---	---	---	---	---	2,480	51	411
27	HOLLY GROVE	---	---	32	44	28	---	---	---	---	---	6,180	100	840
28	HOLLY SPRINGS	---	2	40	68	43	---	---	---	18	1	7,960	930	1,176
29	HORTONS	---	1	65	93	43	---	---	---	---	---	6,240	200	532
30	JACKSON	4	4	149	218	111	55	16	12	27	12	33,790	1,782	6,094
31	KELFORD	4	2	170	145	52	42	---	11	15	---	23,360	1,500	3,590
32	LASKER	2	2	94	179	82	39	---	29	37	9	24,930	300	2,837
33	LAWRENCE	---	---	73	105	62	46	---	11	10	---	16,550	1,170	3,305
34	LEWISTON FIRST	1	---	232	292	109	---	---	11	29	13	54,960	4,050	6,617
35	MARGARETTSVILLE	2	1	60	72	45	---	---	10	13	---	8,710	252	1,384
36	MARKS HILL	1	---	170	309	124	38	---	29	66	---	57,370	2,058	5,337
37	MEHERRIN	5	8	440	609	332	169	73	60	102	50	91,930	11,174	18,456
38	MEMOLA	---	---	56	91	60	---	---	20	29	---	20,300	800	2,494
39	MERRY HILL	9	3	133	184	96	55	---	23	53	21	41,850	1,200	5,035
40	MT CARMEL	---	---	54	63	54	---	---	1	1	---	5,000	---	577
41	MT TABOR	---	1	125	185	120	59	37	30	31	24	46,710	1,543	6,193
42	MURFREESBORO	16	6	415	582	207	---	17	58	113	12	121,970	22,497	33,044
43	OAK GROVE	4	5	84	106	56	49	---	8	20	---	18,510	360	2,118
44	PLEASANT GROVE	---	---	208	221	77	42	---	22	17	13	22,920	1,712	3,290
45	POTECASI	5	1	192	279	160	65	---	33	46	40	44,670	6,151	10,516
46	POMELLSVILLE	---	8	141	240	130	56	---	52	430	40	52,430	4,189	13,228
47	REPUBLICAN	1	5	62	91	43	---	---	14	23	---	29,840	1,100	3,043
48	RICH SQUARE	5	2	270	381	180	50	---	20	44	17	60,590	8,910	28,739
49	RIVERSIDE	3	2	239	330	132	95	---	46	33	---	48,550	1,200	5,013
50	ROBERTS CHAPEL	---	---	135	172	108	39	---	21	35	37	47,100	2,054	4,248
51	ROSS	4	5	226	279	176	74	---	29	70	44	50,730	3,777	7,589
52	SANDY RUN	13	10	160	327	136	34	---	34	29	---	29,540	696	1,963
53	SEABORO	---	---	136	220	120	96	---	18	50	26	39,700	3,470	7,054

76. WEST CHOWAN—Continued

CHURCHES	PASTOR (For Addresses, see Directory in Back of Book)	Total Baptisms	Other Additions, Letter, etc.	Resident Church Membership	Total Church Membership	Sunday School Enrollment	School Bible Enrollment	Training Union Enrollment	Church Music Enrollment	W.M.U. Enroll.	Brotherhood Enrollment	Total Receipts	Total for Coop. Program	Total Missions Expenditures
54 SEVERN	LUTHER V HIGH SR	5	2	129	197	147	58	36	14	24	13	51,200	5,028	10,343
55 SILOAM	O'YLE HOLOER	--	--	104	182	70	58	44	14	26	19	29,220	985	2,480
56 ST JOHN	JIM W HARRIS	--	3	195	274	137	65	57	31	44	47	48,740	3,840	7,134
57 UNION	MICHAEL JOHNSON	--	--	171	253	154	63	36	24	64	20	46,140	2,555	8,456
58 WAKELON	JOE POLINSKI	--	--	36	76	36	--	--	2	7	--	12,380	--	200
59 WINTON	FRANK STANSBURY	7	4	238	313	190	122	132	71	98	55	79,910	3,998	15,956
60 WOODLAND	J LEMAR WHEELER	1	--	180	336	167	80	8	27	47	23	61,380	6,853	12,143
TOTALS		216	221	11130	15772	8435	3255	1143	2868	2868	1024	3,229,500	277,779	603,588

WC - WATCHCARE
MS - MISSION

77. WILMINGTON

	BPT	ADD	RSM	TLM	SS	VBS	CT	MUS	WMU	BRO	TOTREC	COOP	TOTMIS
1 ABUNDANT LIFE	--	--	--	--	--	--	--	--	--	--	--	--	--
2 ATKINSON	1	2	157	219	144	65	39	29	29	12	48,260	6,336	11,760
3 BARLOW VISTA	4	12	233	342	122	70	24	19	44	44	76,650	4,074	14,685
4 BATTLE PARK	4	11	55	55	46	--	28	--	--	--	29,630	2,230	4,163
5 BEAR BRANCH	--	4	114	176	49	--	40	22	8	--	15,240	--	183
6 BETHLEHEM	--	2	5	50	77	52	45	--	12	7	17,190	--	500
7 BURGAM	12	29	397	597	320	163	--	74	106	19	133,220	24,005	45,214
8 CALVARY	22	31	866	1362	868	249	178	185	148	49	408,490	38,534	73,145
9 CARNETUCK	5	1	44	53	43	--	25	--	--	--	7,800	--	180
10 CAROLINA BEACH FIRST	12	12	352	496	263	120	76	76	84	38	215,820	6,570	17,977
11 CASTLE HAYNE	4	11	208	274	111	65	82	42	45	33	41,600	2,035	4,676
12 CENTERVILLE	2	--	122	191	110	54	25	21	17	--	79,900	2,250	18,366
13 COLLEGE ACRES	3	9	216	247	148	63	--	53	45	26	64,090	416	1,263
14 EAST WILMINGTON	1	--	74	138	67	35	21	23	10	--	29,300	--	2,846
15 FOREST HILLS	21	9	189	244	235	83	18	28	44	39	72,430	2,263	7,497
16 FREEDOM	13	23	439	458	390	250	114	70	97	141	196,430	16,329	31,975
17 GIBSON AVENUE	3	9	455	455	137	57	56	28	33	39	42,140	2,971	5,700
18 GREENFIELD	22	11	233	276	122	79	87	27	35	--	29,410	1,951	4,163
19 HAMPSTEAD	60	56	440	536	284	140	55	74	50	37	146,820	6,061	11,282
20 HAW BLUFF	1	1	117	132	98	40	--	32	21	--	49,880	500	4,841

21	IMMANUEL	ROLANO OAPHINAILS	9	5	66	74	54	35	58	16	14	21	22,300	502	904
22	IVANHOE	MELVIN HALL	2	2	47	65	45	---	---	15	---	---	13,080	300	3,677
23	KOREAN	MS	---	---	---	---	---	---	---	---	---	---	---	---	---
24	KURE BEACH FIRST	JESSE LAMO	4	8	140	179	61	7	55	26	26	12	54,570	1,470	6,046
25	LAKE FOREST	RALPH E HOLT JR	17	14	466	668	378	156	175	63	115	54	128,380	10,887	22,423
26	LAKE FOREST HISPANIC	AUGUSTINE LARA	---	---	---	---	---	---	---	---	---	---	---	---	---
27	LONG CREEK	JIM E BAKER	3	7	142	199	95	---	---	36	10	---	---	22	---
28	LONG CREEK HISPANIC	MS AUGUSTINE LARA	---	---	---	---	---	---	---	---	---	---	---	---	---
29	LONG LEAF	JOHNNY HUNT	211	172	1577	1744	1426	253	251	209	96	50	476,740	13,582	18,469
30	MASONBORO	J OAVIO STEWART	16	20	579	648	391	98	---	77	96	21	209,470	13,454	31,091
31	MOORE S CREEK	PHILIP G EAKINS JR	1	8	111	132	84	39	---	37	24	8	26,590	2,380	1,510
32	MT HOLLY	GEORGE T REGISTER	6	2	124	179	115	48	138	25	31	21	44,400	4,156	7,221
33	MURRAY MEMORIAL	ALLEN MCKEITHAN	51	37	454	511	361	101	242	75	37	38	169,930	15,289	25,793
34	MYRTLE GROVE	RICHARD PHILLIPS	38	30	519	593	348	101	99	55	120	70	202,310	10,505	35,885
35	NEW HOPE	L O SMITH	1	11	103	140	75	50	57	12	17	---	18,290	1,137	3,586
36	OAK GROVE	EUGENE HATCHER	---	---	53	134	51	---	---	13	12	---	---	---	1,356
37	OGEN	---	6	12	299	427	242	101	77	53	52	58	111,770	6,762	14,515
38	OLIVET	KENNETH ALLEN BOAZ	16	10	213	261	196	118	91	26	59	38	52,860	5,010	10,266
39	PENDERLEA	LONZIE BENTON	2	1	127	206	115	105	41	39	48	11	29,560	3,014	4,111
40	PINE VALLEY	JAMES L FINLEY	30	51	1414	1479	1098	154	146	309	136	53	512,110	43,940	67,894
41	PINE VIEW	HARRY LACKEY	5	12	119	119	52	---	---	---	---	10	12,300	744	---
42	RILEYS CREEK	---	5	7	341	450	263	130	65	30	87	40	107,360	8,532	18,143
43	ROCKY POINT MSNRY	JOHN M PEVERETT	22	5	214	263	222	130	266	46	51	48	49,130	2,725	8,038
44	SCOTTS HILL	ALBERT C HELMS JR	17	38	259	259	245	153	89	44	49	32	155,490	6,595	11,569
45	SEA GATE	ROBERT E LEE	16	5	481	621	239	128	104	44	100	79	100,140	9,982	16,937
46	SHILOH MISSIONARY	BOBBY MOWERY	22	6	299	409	173	125	125	44	49	44	63,520	3,472	13,902
47	SILVER LAKE	RAY TESTER	30	31	297	398	82	92	---	24	37	41	55,740	2,430	4,600
48	SOUTHJOE	VINCENT WALL	17	28	634	971	402	112	70	84	109	43	186,510	5,100	20,780
49	ST PAUL MISSIONARY	MERYN JOHN	---	---	28	30	19	---	---	---	---	---	---	---	---
50	SUNSET PARK	HORACE JACKSON	84	40	1219	1693	1150	306	311	227	213	150	398,010	17,924	58,095
51	SURF CITY	DONALD K HORN	7	11	186	257	219	226	41	20	39	29	82,560	3,175	12,857
52	TEMPLE	JAMES O WHETSTONE	16	13	800	1085	585	82	67	149	144	79	265,330	27,999	49,447
53	WALLACE FIRST	AUBREY JONES	14	10	589	881	475	140	29	146	193	40	218,970	12,187	26,340
54	WATHA	GLEN NELSON	5	1	169	105	46	50	---	15	---	---	17,410	2,361	---
55	WILLARO	CECIL CARTER	4	4	138	196	121	70	25	44	56	20	35,940	4,424	8,030
56	WILMINGTON FIRST	LAMAR J BROOKS	24	68	1083	1657	664	156	71	64	222	20	472,740	23,091	71,150
57	WINTER PARK	HARVEY H WHALEY JR	24	25	1344	1649	972	188	---	206	180	397	568,908	34,703	78,477
58	WRIGHTSBORO	DANNY R HAWKINS	18	29	719	898	990	467	303	138	140	76	372,500	21,983	33,728
59	WRIGHTSVILLE BEACH	---	7	23	215	338	154	16	8	25	12	39	77,550	6,285	12,299
942	TOTALS	---	942	982	20229	26246	15817	5525	3872	3397	2119	2119	7,044,918	428,781	965,681
WC - WATCHCARE	MS - MISSION	---	---	---	---	---	---	---	---	---	---	---	---	---	---

78. YADKIN

CHURCHES	PASTOR (For Addresses, see Directory in Back of Book)	Total Baptisms	Other Additions, Letter, etc.	Resident Church Membership	Total Church Membership	Sunday School Enrollment	Vacation Bible School Enroll.	Training Union Enrollment	Church Music Enrollment	W/M.U. Enroll.	Brotherhood Enrollment	Total Receipts	Total for Coop. Program	Total Missions Expenditures
		8PT	ADD	RSM	TLM	SS	VBS	CT	MUS	WMU	BRO	TOTREC	COOP	TOTMIS
1 ARLINGTON FIRST	LOUIS ROBINSON	6	4	335	395	249	96	56	43	30	22	67,720	4,794	12,358
2 BEAR CREEK	JACK JOHNSON	19	3	267	306	157	80	---	37	34	---	41,600	897	6,483
3 BETHEL	L E MYERS	7	1	192	242	148	90	---	25	31	18	31,850	441	6,152
4 BLAISE	OAVIO HYOE	1	8	248	299	172	136	13	35	52	20	75,810	1,834	10,382
5 800NVILLE	LARRY THOMPSON	4	2	384	516	393	110	12	120	125	49	136,530	13,479	27,138
6 BREAO OF LIFE CHAPEL MS	PHIL KITCHEN	---	---	---	---	---	---	---	---	---	---	---	1,633	---
7 CHARITY	RICHARD THOMAS	5	4	147	170	181	129	45	47	60	27	56,760	5,065	12,230
8 COURTNEY	KENNETH PITTMAN	6	1	328	403	191	93	16	55	57	25	88,080	6,056	11,051
9 OEP CREEK	OAN STANLEY	3	5	250	361	226	49	40	23	56	30	75,850	3,900	8,655
10 EAST BEND	OAVIO W BROWN	8	2	149	231	132	81	45	36	49	20	51,870	1,779	7,096
11 ENON	BOB BELFORD	3	4	372	459	309	137	64	71	74	12	105,690	5,151	22,522
12 FLAT ROCK	OAVIO B WITT	3	1	257	325	286	58	---	47	59	---	77,190	5,051	15,431
13 FORBUSH	DANIEL HIX	11	8	329	429	228	119	---	78	76	38	93,510	14,500	22,386
14 FRIENDSHIP	GRADY TUTTROW	1	4	115	212	193	49	---	60	14	---	55,000	1,675	9,792
15 GREEN MEADOWS	GRADY TUTTROW	27	25	279	291	286	298	226	66	119	61	86,870	7,481	14,627
16 HUNTSVILLE	KEITH MONEY	6	4	139	173	146	117	---	53	58	---	36,730	1,000	4,738
17 ISLANO FORO	---	---	---	---	---	---	---	---	---	---	---	---	---	---
18 JONESVILLE FIRST	---	11	3	441	578	357	85	263	64	55	23	156,900	13,249	30,096
19 MOUNTAIN VIEW	OAVIO COX	1	---	206	332	198	46	---	40	30	16	75,940	1,500	6,103
20 NORTH OAK RIDGE	ROY T JESTER	7	4	129	189	112	55	---	58	---	---	56,160	---	21,021
21 RICHMOND HILL	DANIEL MERRITT	6	1	318	442	319	103	---	64	93	32	92,300	9,272	25,733
22 ROCK SPRING	KENNETH LANCE	---	---	---	---	---	---	---	---	---	---	---	---	---
23 SANJO SPRINGS	PAUL SIMPSON	6	2	258	325	234	100	---	33	13	11	31,220	1,635	4,934
24 SHADY GROVE	CHARLES TALLEY	10	---	276	355	116	61	---	46	61	46	72,130	803	6,722
25 SOUTH OAK RIDGE	PHILLIP BEAVERS	3	---	235	277	225	129	121	34	67	25	71,110	7,481	5,532
26 SWAINS	MICHAEL SWELGROVE	2	5	416	431	173	115	32	81	24	---	46,090	---	6,056
27 UNION GROVE	MICHAEL HILL	2	9	282	377	326	45	---	87	62	42	70,990	5,273	11,782
28 WEST BEND	---	---	---	---	---	---	---	---	---	---	---	---	---	---
29 WEST YADKIN	KENNY GOODEN	3	12	173	198	129	78	20	46	30	20	62,200	1,527	2,931
30 YADKINVILLE FIRST	RICHARD S ESKEW	7	4	389	452	462	233	15	96	69	44	174,840	24,920	46,486
31 ZION	JOEY TOMLIN	---	---	151	237	119	62	---	22	12	---	43,790	1,483	6,234
WC - WATCHCARE	---	168	118	7191	9164	6202	2842	968	1539	1446	591	2,075,950	141,879	389,256
MS - MISSION	---	---	---	---	---	---	---	---	---	---	---	---	---	---
TOTALS	---	168	118	7191	9164	6202	2842	968	1539	1446	591	2,075,950	141,879	389,256

79. YANCEY

	BPT	A00	RSM	TLM	SS	V8S	CT	MUS	MMU	BRO	TOTREC	COOP	TOTMIS
1 BANKS CREEK	1	4	45	52	43	28	---	---	9	9	8,500	---	---
2 BEE LOG	---	---	100	179	50	36	---	---	---	---	8,500	---	---
3 BLUE ROCK	---	4	120	165	119	64	---	---	---	---	42,250	---	3,355
4 BOLENS CREEK	2	---	178	238	129	82	62	31	33	38	65,490	4,852	21,680
5 BROWNS CREEK	---	---	86	200	86	51	17	15	11	---	23,320	7,769	4,592
6 BURNSVILLE FIRST	3	12	339	499	251	97	33	127	51	---	129,260	7,838	19,796
7 BYROS CHAPEL	---	---	54	86	53	30	---	---	---	---	9,340	---	1,053
8 CANE RIVER	7	4	139	169	91	51	---	16	12	---	31,720	---	9,742
9 CABRTREE	10	11	186	261	171	95	---	36	---	---	37,160	---	---
10 FAIRVIEW	3	---	86	177	90	32	---	26	---	---	26,070	48	2,074
11 HALLS CHAPEL	---	2	39	53	53	21	---	---	---	---	6,060	---	250
12 LAUREL BRANCH	3	1	58	91	64	83	---	29	8	---	12,250	361	2,463
13 MT MITCHELL	11	2	206	252	114	70	---	49	---	---	28,300	---	1,620
14 MT PLEASANT	6	---	128	178	93	46	31	30	19	---	26,240	1,997	10,165
15 PLEASANT GAP	---	---	129	206	85	24	---	17	5	---	32,490	3,937	14,132
16 PLEASANT GROVE	---	1	51	190	54	47	---	---	12	---	9,260	460	2,299
17 PRICES CREEK	---	---	171	171	63	---	---	45	---	---	4,780	---	7,755
18 SHOAL CREEK	2	3	88	97	88	62	43	50	25	16	23,790	700	5,110
19 SOUTH ESTATOE	---	1	75	231	83	57	---	30	22	---	23,190	2,796	5,828
20 WEST BURNSVILLE	4	31	282	395	264	127	144	39	67	54	100,910	7,952	31,013
21 WINOOM	2	---	122	122	42	---	---	---	---	---	9,760	---	1,641
22 YOUNGS CHAPEL	---	2	80	167	34	34	---	12	---	---	13,250	427	1,344
TOTALS	54	78	2762	4179	2120	1137	330	552	274	117	671,890	33,862	145,912

WC - WATCHCARE
MS - MISSION

80. YATES

	8PT	A00	RSM	TLM	SS	V8S	CT	MUS	MMU	BRO	TOTREC	COOP	TOTMIS
1 ANGIER AVENUE	5	13	813	983	380	---	---	87	80	---	275,970	65,978	98,237
2 SAHAMA	---	---	---	---	---	---	---	---	---	---	---	302	---
3 BELLS	9	2	210	292	155	105	---	48	62	16	49,900	3,282	8,628
4 BEREA	9	9	139	186	59	---	---	34	---	---	29,950	182	846
5 BETHESOA	11	23	937	1017	477	201	142	149	121	100	471,700	18,676	25,516
6 BRAGGTON	---	3	561	597	359	82	217	57	63	38	184,110	12,800	26,421
7 CALVARY	8	6	652	653	378	232	121	83	41	51	188,950	12,337	27,241
8 CARRBORO	5	34	619	928	420	---	---	74	108	13	211,680	24,337	45,418
9 CEDAR FORK	4	2	217	261	139	50	25	18	21	42	70,070	18,986	23,575
CRATE H JONES	---	---	---	---	---	---	---	---	---	---	---	---	---
MS KENNETH WAYNE PRICE	---	---	---	---	---	---	---	---	---	---	---	---	---
CHUCK MILLER	9	2	210	292	155	105	---	48	62	16	49,900	3,282	8,628
J ALLISON FOGLEMAN	---	---	---	---	---	---	---	---	---	---	---	---	---
ERNEST FERRELL	11	23	937	1017	477	201	142	149	121	100	471,700	18,676	25,516
CARL E HERWEYER	---	3	561	597	359	82	217	57	63	38	184,110	12,800	26,421
JAMES E WEST	8	6	652	653	378	232	121	83	41	51	188,950	12,337	27,241
JESSE J CROOM JR	5	34	619	928	420	---	---	74	108	13	211,680	24,337	45,418
FRED M WILLIAMS III	4	2	217	261	139	50	25	18	21	42	70,070	18,986	23,575

80. YATES—Continued

CHURCHES	PASTOR (For Addresses, see Directory in Back of Book)	Total Baptisms	Other Additions, Letter, etc.	Resident Church Membership	Total Church Membership	Sunday School Enrollment	Vacation Bible School Enroll.	Training Union Enrollment	Church Music Enrollment	W.M.U. Enroll.	Brotherhood Enrollment	Total Receipts	Total for Coop. Program	Total Missions Expenditures
10 CHEEK HEIGHTS	JOE BOSTIC	2	8	251	317	57	--	12	17	21	2	38,390	400	1,445
11 CRESSET HEIGHTS	JERRY COLLINS	19	34	474	623	351	206	74	210	98	34	312,860	6,053	22,165
12 OURHAM FIRST	CHARLES HARRIS	18	76	1677	2043	813	324	104	275	215	25	493,280	49,382	73,788
13 OURHAM MEMORIAL	GERALD C. GOODWIN	15	11	709	951	759	185	183	130	114	33	309,110	32,469	57,497
14 EBENEZER	TOTIE P. STONE JR	10	1	611	654	304	250	81	74	36	28	136,660	2,405	6,812
15 EDEGEMONT	FOREST GALE JR	7	3	500	556	274	98	90	44	93	37	114,440	9,828	23,531
16 EPHEBUS	WOFORD C BOYO	1	4	198	270	117	--	43	10	24	--	53,540	4,000	6,810
17 FAITH	ROGER WALL	7	11	459	464	239	277	16	61	63	16	127,540	10,848	17,755
18 FARRINGTON ROAD	JIMMY NICKELSTON	3	7	56	58	52	--	--	15	--	--	77,500	4,445	6,517
19 FIELOCREST	CHRISTOPHER HARRISON	--	2	162	187	92	--	--	--	--	--	29,860	550	1,470
20 GOOD SAMARITAN	HAROLD J COBB JR	--	--	129	129	72	--	--	26	--	--	22,270	---	510
21 GORMAN	JULIAN M MOTLEY	17	20	754	954	691	271	141	123	97	30	385,180	21,203	65,085
22 GRACE	FRANK ZEIGCK	5	10	625	973	570	263	261	143	115	53	590,810	30,999	79,380
23 GREY STONE	MALBERT SMITH JR	40	84	2425	2868	1326	182	142	239	125	154	945,870	64,289	72,278
24 GUESS ROAD	BENNY LITTLEJOHN	11	35	879	904	357	172	--	103	72	33	260,700	22,470	31,463
25 HOLLOWAY STREET	LAWRENCE O HARPER	2	10	431	634	195	64	6	31	33	--	177,660	22,362	4,939
26 HONESTEAD HEIGHTS	JAMES I MURPHY	24	89	635	718	608	286	283	125	113	26	355,880	40,819	47,777
27 HOPE VALLEY	DENNIS HILL	14	49	312	559	273	109	82	54	35	27	182,790	5,329	13,418
28 IMMANUEL	EVERETTE J SMITH	3	8	324	501	148	--	88	40	32	--	104,010	10,339	21,172
29 LAKEWOOD	JOHN SMITH	1	7	61	61	91	46	12	17	25	9	106,060	7,984	14,674
30 LEESVILLE ROAD	BRYAN J CHESTNUTT	4	19	496	604	316	115	27	78	59	--	146,610	18,116	30,510
31 LOWES GROVE	OOB CHRISTIAN	1	1	111	173	73	76	18	22	21	25	48,010	1,782	5,512
32 LYSTRA	LEE HARRIS	6	4	191	306	136	47	--	52	70	19	73,750	7,144	10,116
33 MT CARMEL	JERRY E HARPER SR	5	5	263	321	199	228	28	22	65	31	74,930	4,332	4,810
34 MT GILGEL	ROBERT HEATHERLY	14	13	410	500	274	124	53	25	32	11	148,090	19,064	29,103
35 MT HERMON	JOE ZIMMERMAN	7	10	406	456	216	78	68	50	68	10	130,110	3,000	9,751
36 MT MORIAH	HAROLD RUMFELT	7	4	199	274	175	85	30	56	65	8	70,360	8,043	10,398
37 MT PISGAH	STANLEY E BERGQUIST JR	1	7	210	222	77	20	--	14	29	11	56,330	4,298	8,386
38 OLIVE BRANCH	RICHARD T HAYES	8	7	170	178	129	120	47	36	34	39	66,370	6,798	11,602
39 PAGE ROAD	JAMES LASTER	--	9	305	404	314	68	27	33	69	--	95,740	3,770	8,798
40 PARK VIEW	RON HARRISON	1	11	282	390	176	96	--	43	--	--	85,520	2,472	4,632
41 PARKWOOD	TOMMY JOROAN	--	13	212	434	192	84	51	49	47	34	132,290	4,000	10,886
42 PLAINVIEW	CARL K GARNER	12	2	406	427	204	165	97	48	42	25	87,360	1,762	4,726
43 REO MOUNTAIN	CHARLES E RUTT	26	38	824	963	796	190	398	141	48	74	414,540	11,000	35,631
44 RIGOCREST		17	17	340	418	239	145	--	65	69	60	225,840	5,731	14,880

46	TEMPLE	11	20	597	878	425	80	70	121	61	39	255,460	19,036	37,607
47	TRINITY	5	11	379	427	171	65	50	30	65	21	81,280	5,951	10,870
48	UNIVERSITY	10	30	550	825	225	---	100	40	40	---	152,000	10,000	38,748
49	WATTS STREET	7	5	751	1056	373	24	127	46	47	---	259,300	8,066	35,949
50	WEST OURHAM	3	8	417	427	276	102	30	58	218	---	101,000	---	8,000
51	WESTWOOD	3	31	306	409	253	107	30	44	62	17	150,990	10,200	26,525
52	YATES	9	33	687	920	716	205	186	162	88	63	917,240	30,340	47,049
TOTALS		418	865	24681	30558	15850	5592	3574	3575	3165	1273	10,145,210	669,921	1,246,246
WC - WATCHCARE														
MS - MISSION														

81. GENERAL GROUP

	BPT	ADD	RSM	TLM	SS	V85	CT	MUS	MMU	BRO	TOTREC	COOP	TOTMIS
1	BINKLEY MEMORIAL												
2	FAITH												
3	GOSPEL ROAD												
4	GRACE HIGH POINT												
5	GRACE STATESVILLE												
6	MEMORIAL												
7	MT ROAD												
8	MYERS PARK												
9	OPEN OOR												
10	PARK ROAD												
11	ST JOHNS												
12	THE ACQUONI												
13	WEDGEWOOD												
14	YELLOW CREEK												
1	WILLIAM M HOYLE												
1	WILLARD STANLEY												
1	E W PRICE JR												
1	DAVIO L COMER												
1	JAMES FORTNER												
1	R EUGENE OWENS												
1	HOWARD KNIGHT												
1	JULIAN A CAVE JR												
1	BILL SAUNDERS												
1	EMIL A MIALIK												
28	TOTALS	75	2666	3454	1854	391	405	383	266	27	1,667,790	76,300	158,357
WC - WATCHCARE													
MS - MISSION													

1985 Statistical Summary

CHURCHES AND MEMBERSHIP

	1984	1985
Number of Churches	3,466	3,481
Number of Churches Under Watchcare	34	21
Resident Members	889,288	894,528
Non-resident Members	260,628	260,034
TOTAL MEMBERSHIP	1,149,916	1,154,562
Average Membership of the Churches	329	332
Number of Baptisms	22,387	22,802
Percentage Change from Previous Year	-1.72%	+1.85%
Number of Other Additions	29,468	29,659
Total Additions	51,855	52,461
Loss of Membership by Death, Letter, etc.	44,886	47,815
Net Membership Gain	+6,969	+4,646
Number of Churches Reporting No Baptisms	815	831
Ratio of Baptisms to Resident Membership	1 to 39.7	1 to 39.2
Number of Missions Reported	57	57

STEWARDSHIP OF MONEY

Total Receipts of the Churches	\$269,683,771	\$288,751,570
Percentage of Change	+9.89%	+7.07%

GIFTS FOR MISSION CAUSES

Cooperative Program	\$ 22,344,786	\$ 23,733,967
(Convention Business Office Records)		
Other Mission Offerings	\$ 23,526,178	\$ 25,107,717
(Uniform Church Letter Records)		
Total Mission Gifts	\$ 45,870,964	\$ 48,841,684

DIVISION OF TOTAL MISSION DOLLAR

Cooperative Program	48.71%	48.59%
Other Mission Offerings	51.29%	51.41%

PROPORTION OF TITHES AND OFFERINGS FOR MISSIONS

Cooperative Program	8.29%	8.22%
Other Mission Offerings	8.72%	8.70%
Total Mission Gifts	17.01%	16.92%

LOCAL EXPENDITURES (Includes some borrowed money)

New Building and Property	\$ 33,760,285	\$ 37,382,555
Other Local Cost	\$233,757,940	\$256,233,640
Total Local Expenditures	\$267,518,225	\$293,616,195

GRAND TOTAL EXPENDITURES

Total Mission Gifts	\$ 47,010,639	\$ 49,999,350
Total Local Expenditures	\$267,518,225	\$293,616,195
TOTAL EXPENDITURES	\$314,528,864	\$343,615,545

PERCENTAGE OF CHANGE FROM PREVIOUS YEAR

Cooperative Program	+6.98	+6.22
Other Mission Offerings	+14.77	+6.72
Total Mission Expenditures	+9.99	+6.48
New Building and Property	+30.33	+10.73
Other Local Expenses	+10.88	+9.61

Total Local Expenses (including building)	+13.01	+9.76
Grand Total Expenditures	+12.54	+9.25

PER CAPITA GIFTS FOR ALL CAUSES
(Based on total membership)

Cooperative Program	\$ 19.43	\$ 20.57
Other Mission Offerings	\$ 20.46	\$ 21.75
Total Mission Causes	\$ 39.89	\$ 42.32
Total Tithes and Offerings	\$234.52	\$250.10

NOTE: Cooperative Program figures are from records in the Business Office of the Baptist State Convention for the calendar year.

All other figures are from the Uniform Church Letters to the Associations.

Churches Reported Giving Nothing Through Cooperative Program	550	554
Churches Reported Giving Nothing Through Any SBC Mission Cause	176	191

CHURCH ORGANIZATIONS

Sunday School

Churches with Sunday Schools	3,402	3,413
Sunday School Enrollment	660,231	666,530
Percentage of Enrollment Change	- .34%	+ .95%
Average Enrollment	194	195

Vacation Bible School

Total Number of Schools	2,979	2,990
Total Enrollment of Schools	281,145	287,902
Percentage of Enrollment Change	-1.66%	+2.40%

Church Training

Churches with Church Training	1,799	1,772
Church Training Enrollment	132,892	132,759
Percentage of Enrollment Change	+6.73%	- .10%
Average Enrollment	74	75
Percentage of Churches with Church Training	51.90%	50.90%

Woman's Missionary Union

Churches Reporting Organizations	2,682	2,715
WMU Enrollment	141,806	141,545
Percentage of Enrollment Change	- .12%	- .18%
Average Enrollment	53	52
Percentage of Churches Reporting Organizations	77.38%	77.99%

Brotherhood

Churches Reporting Organizations	2,030	2,057
Brotherhood Enrollment (Men and RA's)	67,906	68,498
Percentage of Enrollment Change	+2.49%	+ .09%
Average Enrollment	33	33
Percentage of Churches Reporting Organizations	58.57%	59.09%

Music Ministry

Churches Reporting Music Ministries	3,080	3,081
Music Ministry Enrollment	163,804	164,660
Percentage of Enrollment Change	+1.57%	+ .52%
Average Music Ministry Enrollment	53	53
Percentage of Churches Reporting Music Ministries	88.88%	88.51%

ASSOCIATIONAL DIRECTORY

Association	Moderator	Clerk	Meeting Date and Place
Alexander	Dwight Austin; PO Box 697; Taylorsville, NC 28681	Unknown	Oct 22 & 23, Sayra
Alleghany	Glenn Graves; PO Box 758; Sparta, NC 28675	Mrs F A Wagner; Rt 4 Box 253; Sparta, NC 28675	Sept 12 & 13, Liberty
Anson	Jim Ritter; PO Box 305; Lilesville, NC 28091	Julie Johnson; Rt 3 Box 283; Wadeboro, NC 28170	Oct 21, Brown Creek
Ashie	Jimmy Eldred; Rt 3 Box 13; Lenoax, NC 28643	Mrs Jennie McNeill; Rt 1 Box 87; Crumpler, NC 28617	Aug 1, Trinity; Aug 2, Welcome Home
Atlantic	Charles Nicholson Jr.; 101 Holly Ln; Morehead City, NC 28557	Unknown	Unknown
Avery	Elbert McCoury; PO Box 316; Cranberry, NC 28614	Mrs Martha Pyatte; Rt 3 Box 528; Newland, NC 28657	Oct 21, Montwood; Oct 22, Providence (P)
Beulah	Herbert Brown; Rt 1 Box 330-E; Roxboro, NC 27573	Hassell Lammi; PO Box 1175; Roxboro, NC 27573	Oct 21, Suggs Grove; Oct 22, Unannounced
Bladen	James Brooks; Rt 1 Box 341; Bladenboro, NC 28320	E P Lockamy; PO Box 124; Bladenboro, NC 28320	Oct 27, Cherry Springs; Oct 28, Nebo 1st
Blue Ridge	Ike McClain; PO Box 1227; Marion, NC 28752	Mrs Jona Rhinehardt; PO Box 605; Marion, NC 28752	Oct 2, Shiloh; Oct 3, Mt Sinai
Brier Creek	Paul Moore; Rt 3 Box 268; Yadkinville, NC 27055	John W Butler; Rt 3 Box 241; Leland, NC 28451	Oct 23, Elah; Oct 24, Jennies Branch
Brunswick	Hartwell Condrey; Rt 4 Box 303; Leland, NC 28451	Mrs Teresa Taylor; Rt 4 Box 426-N; Wilkesboro, NC 28659	Oct 6, Oakwoods; Oct 7, Hinshaw Street
Brunyah Mountain	Monroe Huffman; Rt 4 Box 650-A; N Wilkesboro, NC 28659	Betty Orr; 2 Sulphur Sprgs Rd; Asheville, NC 28806	Oct 13, Reedy Hills; Oct 14, Berea
Burnt Swamp	Jackie Collins; Rt 1 Box 76; Leicester, NC 28748	John Deese; PO Box 662; Pembroke, NC 28372	Oct 16, Reedy Hills; Oct 17, Mt Elm
Buncombe	Harvey Brewington; PO Box 596; Pembroke, NC 28372	Harry Moore; 580 Spring St SW, Concord, NC 28025	Oct 27, Southside; Oct 28, Concord 1st,
Cabarrus	Jerry Townsend; 316 Cook St.; Kannapolis, NC 28081	Margaret Benfield; PO Box 165; Hudson, NC 28638	Blackwelder Park
Caldwell	Oonald Ingle; 850 Bowman Rd.; Cranite Falls, NC 28630	Mrs Lauren Helms; Rt 2 Box 428; Hendersonville, NC 28739	Dudley 25, Yadkin; Sept 26, Nelsons Chapel
Carolina	Mervin Garrison; 11 School House Rd.; Horse Shoe, NC 28742	Mrs Austin Hart; PO Box 841; Morganton, NC 28655	Unknown
Catawba	Woodrow Bush Jr.; 104 Valdese Avenue; Morganton, NC 28655	Mrs J O Harrod; PO Box 1922; High Point, NC 27261	Oct 30, Mount Home; Rutherford Clg 1st;
Central	Herb Edwards; 624 Shadybrook Drive; High Point, NC 27260	Nellie Phillips; Rt 1 Box 174; Robinsville, NC 28771	Oct 31, Orexel 1st
Cheoah	Clifford Holland; PO Box 665; Robinsville, NC 28771	Margie Tate; 2418 Leroy Ave.; Gastonia, NC 28054	Sept 15, Brentwood; Sept 16, Lexington AV
Chowan	Bobby Hewitt; Box 100; Hobbsville, NC 27946	Rose Ann Shehan; PO Box 392; Rutherfordon, NC 28139	Oct 6, Santee; Oct 7, Robinsville 1st
Columbus	John Stephenson; Rt 1 Box 97; Whiteville, NC 28472	Claude Conard; PO Box 628; Clyde, NC 28721	Oct 21, Blackwell Mem; 22, Ramoth Cliead
Cullom	Richard Roddy; PO Box 160; Littleton, NC 27850	Lloyd Batten Jr; Rt 2 Box 204; Selma, NC 27576	Oct 21 & 22, Sayra
Oan Valley	Oale Martin; Rt 8 Box 341; Reidsville, NC 27320	Joseph Cabanias; PO Box 174; Shelby, NC 28150	Oct 21, N Warrenton
Doek	Crover Pauk; Rt 1 Box 210; Tabor City, NC 28463	Judy Wood; Rt 18 Box 352; Lexington, NC 27292	Oct 16, Ruffin-Stagey;
Eastern	Lucille Yancey; PO Box 711; Clinton, NC 28328	Colie Rock; Box 608; Erwin, NC 28339	Oct 17, Providence
Elkin	Lin Pincannon; 756 Oakland Drive; Elkin, NC 28621	Carole Moore; 203 E College St.; Warsaw, NC 28398	April 5, Seven Crks; Oct 26, Cores Chap
Flat River	George Cresham; Rt 3 Box 304; Marshall, NC 27565	Mrs Willie Clodfelter; PO Box 507; Elkin, NC 28621	Oct 27, Warsaw; Oct 28, Bear Marsh
French Broad	Charles Freeman; Box 484; Marshall, NC 28753	Mrs James E Frazier; Rt 7 Box 280; Oxford, NC 27565	April 24, Pleasant View;
Gaaton	Raymond White; 1128 W Franklin Blvd.; Gastonia, NC 28052	Mrs Charlie Clayton; Box 831; Mara Hill, NC 28754	Oct 20, Buener 1st; Oct 21, Heater
Green River	John Perry; 615 Green St.; Rutherfordon, NC 28139	Rose Ann Shehan; PO Box 392; Rutherfordon, NC 28139	Aug 7, Belys; Aug 8, Mars Hill
Haywood	James Burress; Rt 3 Box 100; Canton, NC 28716	Claude Conard; PO Box 628; Clyde, NC 28721	Oct 23, Parkwood; Oct 28, Belmont East
Johnston	Clitua Hinson; Rt 1 Box 398; Princeton, NC 27569	Lloyd Batten Jr; Rt 2 Box 204; Selma, NC 27576	Oct 20, Caivay; Oct 21, Mt Creek
Kinga Mountain	Wade Dellinger; 1575 N Oak Or; Shelby, NC 28150	Joseph Cabanias; PO Box 174; Shelby, NC 28150	Oct 20, Crabree; Oct 21, Clyde 1st
Liberty	Brooka Hunt; PO Box 46; Wallburg, NC 27373	Judy Wood; Rt 18 Box 352; Lexington, NC 27292	Oct 21, Kings Htn 1st; Oct 22, Mucedonia
Little River	Harrington Morrison; Rt 3; Lillington, NC 27546	Colie Rock; Box 608; Erwin, NC 28339	Sept 30, Carolina Mem; Oct 1, Hasty

Macon Roy Lowe;42 Martha Lane;Franklin, NC 28734
 Mecklenburg W Henry Crouch;4921 Randolph Rd;Charlotte, NC 28211
 Mitchell Frank Blevins;PO Box 872;Spruce Pine, NC 28777
 Montgomery Kester Williams;PO Box 67;Star, NC 27356
 Mount Zion Tommy Hearne;2508 McKinney St;Burlington, NC 27215
 Neuse William Brown;PO Box 464;Snow Hill, NC 28580
 New Found Cary Rogers;Rt 1 Box 470-B;Asheville, NC 28804
 New River Ed Cole;Rt 2 Box 309;Jacksonville, NC 28540
 North Carolina Roger White;Rt 1 Box 80-C;Stedman, NC 28391
 North Roanoke William Wallace;505 Englewood Or;Rocky Mount, NC 27801
 Piedmont Wayne Tuttle;Rt 1 Box 147;Rockingham, NC 28379
 Pilot Mountain William Claffey;2404 Four Seasons Blvd;Greensboro, NC 27407
 Polk Lee Gregory;Rt 2 Box 30;Hill Springs, NC 28756
 Raleigh Jack Fortner;3408 Caldwell Or;Raleigh, NC 27607
 Randolph Vernon McDaniel;PO Box 936;Asheboro, NC 28358
 Robeson Orrell Floyd;Rt 11 Box 184;Lumberton, NC 28681
 Rowan Elbert Goble;Rt 5 Box 694-A;Taylorsville, NC 28681
 Aubrey Cheek;3 Spicewood Ln;Salisbury, NC 28144
 Sandhills Bill Bost;Box 1125;Aberdeen, NC 28315
 Sandy Creek Curtis Knowles;Rt 2 Box 361;Pittsboro, NC 27312
 Sandy Run Joe Richards;Rt 5 Box 449;Forest City, NC 28043
 South Fork B J Morris;2201 East Main St;Lincolnton, NC 28092
 South Mountain Carrol Craig;Rt 8 Box 1182;Hickory, NC 28602
 South Roanoke William Bussey;Box 1467;Wilson, NC 27893
 South Yadkin Henry Cook;Rt 6 Box 183;Statesville, NC 28677
 Stanly Wyman Bolin;110 South Hill Ave;Albemarle, NC 28001
 Stone Mountain Howard Laney;Rt 5 Box 641-B;N Wilkesboro, NC 28659
 Stone Fork J R Robbins;Rt 5 Box 534;Lenoir, NC 28645
 Surry Orville Bledsoe;Rt 3 Box 858;Dobson, NC 27017
 Tar River Cary Anderson;Rt 2 Box 58;Louisburg, NC 27549
 Tennessee River Ray Fox;Rt 3 Box 28-0;Bryson City, NC 28713
 Three Forks Malcolm Ivey;6th St @ Northwest Blvd;Newton, NC 28658
 Transylvania Oon Poster;Rt 4;Boone, NC 28607
 Trawett Earl Payne;120 Hazel Court;Brevard, NC 28712
 Tuckasee Tom Wells;Rt 1 Box 661;Andrews, NC 28901
 Union Eddie Stillwell;Rt 3;Sylva, NC 28779
 West Chowan Nathan Grant;1110 Price Oaky Road;Monroe, NC 28110
 Wilmington Glenn Copeland;PO Box 237;Windsor, NC 27983
 Yadkin Richard Kling;206 Northbrook Or;Wilmington, NC 28405
 Yancey Brenda Garner;Rt 1 Box 127;Boonville, NC 27011
 Yates Joseph Codwin;PO Box 517;Mars Hill, NC 28754
 Unknown

Aug 14, Mt Hope; Aug 15, Sugarfork
 Oct 20, Sharon; Oct 21, Thomasboro
 Unknown
 Oct 21, Laurel Hill;Oct 22, Biscoe Ist
 Oct 20, Hoccutt Mem;Oct 21, Glen Hope
 Aug 14, Zion;Aug 15, Old Bull Creek
 Oct 20 & 21;Unknown
 Unknown
 Oct 27, Sunset Ave;Oct 28, Calvary
 Unknown
 Oct 30 & 31;Unknown
 Oct 23,Coopers Cap
 Oct 27,Rolesville;Oct 28, Forest Hills
 Oct 21, Forest Park;Oct 22, Ramseur Ist
 Oct 23, Pleasant Hope;Oct 24, Raynham
 Unknown
 Oct 28, Rockwell Ist;
 Oct 29, Chins Grove Ist
 Oct 20, Middle Cross;Oct 21, Pineywood
 Oct 23, Trmway; Oct 24, Rocky River
 Oct 27, Trinity; Oct 28, Forest City Ist
 Oct 20 & 21,Boger City
 Oct 16, Pisgah;Oct 17, Carswell Mem
 Oct 20, Plymouth;Oct 21, New Hope
 Oct 20,Statesville Ist;
 Oct 21, Ijames Cross Roads
 Oct 21, Albemarle Ist;Oct 22, Memorial
 Sept 12, Hilltop;Sept 13, Haymesadov
 Aug 8, Rock Springs;Aug 9, Sandy Flat
 Oct 27 & 28, Calvary
 April 21, Peach
 Oct 20, Els; Oct 21, Deep Creek
 Oct 23, Providence; Oct 24, Oxford
 Aug 5, Howards Creek;Aug 6, Perkinsville
 Oct 20, New Hope;Oct 21, Brevard Ist
 Aug 12, Andrews Ist; Mount Pisgah
 Aug 21, Balsam, Aug 22, Rockdale
 Oct 28, Austin Grove;Oct 29, Marshville
 Oct 21, Aulander;Oct 22, Ashleys Grove
 Oct 20 & 21, Wrightsville Beach
 Oct 23, Arlington;Oct 24, Boonville
 Aug 5, Pleasant Grove;Aug 6, Bolens Crk
 Unknown

Jo Anne Elmore;PO Box 489;Highlands, NC 28741
 Nancy Kiattler;209 South Kings Or;Charlotte, NC 28204
 Annabelle Blanton;PO Box 3;Bakersville, NC 28705
 Rachel Kern;PO Box 232;Star, NC 27356
 Greg Hensley;Rt 2 Box 269;Pikeville, NC 27863
 Michael Worley;364 Big Pine Road, Marshall, NC 28753
 Faye Edwards;Rt 2 Box 174-D;Beulaville, NC 28518
 Carolyn Surratt;PO Box 298;Fayetteville, NC 28302
 Mrs M L Pridden Jr;Rt 3 Box 218-F;Rocky Mount, NC 27801
 James Willingham;1225 Long Or;Rockingham, NC 28379
 Larry Austin;1709 Efland Or;Greensboro, NC 27408
 Ed Stines;126 N Main St;Kernersville, NC 27284
 Jean Painter;Box 213;Columbus, NC 28722
 Ted Williams;PO Box 1107;Gary, NC 27704
 Pat Smith;PO Box 2509;Asheboro, NC 28358
 Bruce McManis;Rt 2 Box 405;Lumberton, NC 28636
 Bruce Hillisaps;Rt 1 Box 265;Hiddentite, NC 28636
 James McCoy;Rt 12 Box 430;Salisbury, NC 28144
 Oswelt Purvis;Rt 1;Garthage, NC 28337
 Mrs Fred Moore;Box 351;Pittsboro, NC 27312
 Mrs A K Wheelhouse;PO Box 787;Forest City, NC 28043
 Shirley Alexander;109 Fran Ave;Lincolnton, NC 28092
 Lucille Upton;Rt 2 Box 308;Valde, NC 28168
 Ruth Micholson;Box 137;Pinetops, NC 27864
 Orrris Jones;941 Thomas St;Statesville, NC 28677
 Mrs Alida Miller;Rt 1 Box 577;New London, NC 28127
 Faye Zimmerman;Rt 1 Box 117-A;Hays, NC 28635
 Linda Mills;Rt 1 Box 596;Blowing Rock, NC 28605
 Nancy McPeak;204 Burnley Lane;Mount Airy, NC 27030
 Nan Jones;Rt 5 Box 650;Zebulon, NC 27597
 Linda Downs;Rt 2 Box 306-G;Bryson City, NC 28713
 Ronald Johnson;609 21St Street SE;Hickory, NC 28601
 Sue McChinnis;Rt 1 Box 116;Grove, NC 28678
 Betty Benton;104 Burrell Mtn Rd;Brevard, NC 28712
 Sharon Kephart;Rt 3;Murphy, NC 28906
 Annie Hoyle;PO Box 446;Cullinowen, NC 28723
 Mrs Logan Tucker;706 Highway 218 East;Monroe, NC 28110
 Mrs Henry Puckett;PO Box 215;Ahoskie, NC 27910
 Ben Croom;Rt 1 Box 215;Castle Hayne, NC 28429
 Brenda Garner;Rt 2 Box 5-E;Hamptonville, NC 27020
 Lavonne Hurdock;215 Indian Trail;Burnsville, NC 28714
 Unknown

ALPHABETICAL LISTING OF CHURCHES

The church addresses were taken from the Uniform Letters to the Association. Please report any discrepancies which may appear.

CHURCH NAME	ASSOCIATION	ADDRESS	CITY	STATE ZIP
AARON	AVERY	P O BOX 514	MDNTEZUMA	NC 28653
ABBOTTS CREEK	LIBERTY	ROUTE 2 BOX 79	HIGH POINT	NC 27260
ABBOTTSBURG	BLOAEN	ROUTE 3 BOX 489	BLADENBORO	NC 28320
ABEES CHAPEL	SOUTH MOUNTAIN	P O BOX 157	VALOESE	NC 28690
ABEES GROVE	CATAWA RIVER	ROUTE 1 BOX 37	VALOESE	NC 28690
ABERDEEN FIRST	SANDHILLS	P O BOX 1066	ABERDEEN	NC 28315
ABUNDANT LIFE	MS WILMINGTON	P O BOX 4877	WILMINGTON	NC 28406
ACORN HILL	SOUTH ROANOKE	ROUTE 1 BOX 328	TARBORO	NC 27886
ADAMSVILLE	NEUSE	1302 N BERKELEY BLVD	GOLDSBORO	NC 27530
ADAVILLE	SANDY RUN	633 OAKLAND DRIVE	SPINOALE	NC 28160
ADVANCE	PILOT MOUNTAIN	P O BOX 153	ADVANCE	NC 27006
AENON	SOUTH ROANOKE	ROUTE 1 BOX 452	ELM CITY	NC 27822
AHOSKIE FIRST	WEST CHOWAN	P O BOX 649	AHOSKIE	NC 27910
AIKEN ROAD	DAN VALLEY	EAST AIKEN ROAD	EDEN	NC 27288
ALAMANCE FIRST	MOUNT ZION	P O BOX 106	ALAMANCE	NC 27210
ALABKA	TENNESSEE RIVER	ROUTE 2	BRYSN CITY	NC 28713
ALBEMARLE	MS CHOWAN	ROUTE 4 BOX 380	EDENTON	NC 27932
ALBEMARLE FIRST	STANLY	202 NORTH SECOND STREET	ALBEMARLE	NC 28001
ALBERTSON	EASTERN	ROUTE 1	ALBERTSON	NC 28508
ALBERTSON ROAD	CENTRAL	P O BOX 5921	HIGH POINT	NC 27262
ALBION	SURRY	ROUTE 2 BOX 0	MT AIRY	NC 27030
ALEXANDER	FRENCH BROAD	512 FLETCHER MARTIN ROAD	ALEXANDER	NC 28701
ALEXANDER	SANDY RUN	57 SOUTH BROADWAY EXT	FOREST CITY	NC 28043
ALEXANDER MEMORIAL	GASTON	208 SOUTH MAIN STREET	BELMONT	NC 28012
ALEXIS	GASTON	P O BOX 39	ALEXIS	NC 28006
ALLEN JAY	CENTRAL	1104 EAST FAIRFIELD ROAD	HIGH POINT	NC 27263
ALLEN MEMORIAL	KINGS MOUNTAIN	ROUTE 1 BOX 967	GROVER	NC 28073
ALLENS CREEK	HAYWOOD	609 ALLENS CREEK ROAD	WAYNESVILLE	NC 28786
ALMONU	MS TENNESSEE RIVER	P O BOX 1046	BRYSN CITY	NC 28713
ALTAMAHAW	MOUNT ZION	ROUTE 2 BOX 42-A	ELON COLLEGE	NC 27244
ALTAPASS	MITCHELL	ROUTE 3	SPRUCE PINE	NC 28777
ALUM SPRINGS	EASTERN	ROUTE 2	MOUNT OLIVE	NC 28365
AMHERST	CATAWA RIVER	P O BOX 276	ORXEL	NC 28619
AMIS CHAPEL	FLAT RIVER	ROUTE 7 BOX 168	OXFORD	NC 27565
AMITY	SOUTH FURK	ROUTE 1 BOX 268	GENYER	NC 28037
ANDERSON CREEK COMM	MS BRUNSWICK	7049 R RAY ROAD	SPRING LAKE	NC 28422
ANDERSON GROVE	STANLY	ROUTE 2 BOX 72	ALBEMARLE	NC 28001
ANDREWS FIRST	TRUETT	P O BOX 427	ANDREWS	NC 28901
ANGIER	LITTLE RIVER	P O BOX 130	ANGIER	NC 27501
ANGIER AVENUE	YATES	PO BOX 296 EAST DURHAM ST	OURHAM	NC 27703
ANSONVILLE	ANSON	P O BOX 187	ANSONVILLE	NC 28007
ANTHONY GROVE	GASTON	ROUTE 1	CROUSE	NC 28033
ANTIOCH	ALEXANDER	ROUTE 8 BOX 130	TAYLORSVILLE	NC 28681
ANTIOCH	BEULAH	ROUTE 1	TIMBERLAKE	NC 27583
ANTIOCH	BRIER CREEK	ROUTE 2 BOX 421	NORTH WILKESBORO	NC 28659
ANTIOCH	BRUNSWICK	ROUTE 1 BOX 466	BOLIVIA	NC 28422
ANTIOCH	BUNCOMBE	ROUTE 2 BOX 303-B	WEAVERVILLE	NC 28787
ANTIOCH	BURNT SWAMP	ROUTE 1 BOX 136	ST PAULS	NC 28384
ANTIOCH	CATAWA RIVER	ROUTE 3 BOX 195	MORGANTON	NC 28655
ANTIOCH	COLUMBUS	ROUTE 4 BOX 140-A	WHITEVILLE	NC 28472
ANTIOCH	DAN VALLEY	ROUTE 8 BOX 310	REIOSVILLE	NC 27320
ANTIOCH	HAYWOOD	ROUTE 4 BOX 117	WAYNESVILLE	NC 28786
ANTIOCH	JOHNSTON	ROUTE 1 BOX 163	MIDDLESEX	NC 27557
ANTIOCH	LITTLE RIVER	P O BOX 525	MAMERS	NC 27552
ANTIOCH	MOUNT ZION	ROUTE 1U BOX 133	CHAPEL HILL	NC 27514
ANTIOCH	NEW FOUND	ROUTE 1 BOX 334	MARSHALL	NC 28753
ANTIOCH	NEW SOUTH RIVER	P O BOX 10	FALCON	NC 28342
ANTIOCH	NORTH ROANOKE	ROUTE 3 BOX 102	ENFLEO	NC 27823
ANTIOCH	PILOT MOUNTAIN	910 PALMER LANE	WINSTON-SALEM	NC 27107
ANTIOCH	RANDOLPH	ROUTE 4 BOX 284	ASHEBORO	NC 27203
ANTIOCH	ROBESON	ROUTE 9 BOX 46U	LUMBERTON	NC 28358
ANTIOCH	SANDY CREEK	ROUTE 1 BOX 289	GOLSTON	NC 27252
ANTIOCH	SOUTH FORK	ROUTE 3 BOX 755	LINCOLNTON	NC 28092
ANTIOCH	STANLY	ROUTE 2 BOX 300	NEW LONDON	NC 28127
ANTIOCH	SURRY	2238 W PINE STREET	MT AIRY	NC 27030
ANTIOCH	UNION	6223 LOVE MILL ROAD	MORROE	NC 28110
APEX	RALEIGH	P O BOX 666	APEX	NC 27502
APPLE GROVE	UNION	ROUTE 1 BOX 226	LANSING	NC 28643
AQUADALE	STANLY	ROUTE 2 BOX 384	NORWOOD	NC 28128
AQUONE	MACON	GENERAL DELIVERY	AQUONE	NC 28703
ARCHDALE FIRST	CENTRAL	107 FRAZIER STREET	HIGH POINT	NC 27263
ARDEEN FIRST	BUNCOMBE	P O BOX 27	ARDEEN	NC 28704
AROMORE	PILOT MOUNTAIN	P O BOX 5507	WINSTON-SALEM	NC 27113
ARLINGTON	MECKLENBURG	9801 ARLINGTON CHURCH RD	CHARLOTTE	NC 28212
ARLINGTON FIRST	YADKIN	345 SOUTH MAIN STREET	JONESVILLE	NC 28642
ARLINGTON STREET	NORTH ROANOKE	14 ARLINGTON STREET	ROCKY MOUNT	NC 27801
ARLINGTON STREET	SOUTH ROANOKE	1007 W ARLINGTON STREET	GREENVILLE	NC 27834
ARMFIELD HEIGHTS	RANDOLPH	P O BOX 696	ASHEBORO	NC 27203
ARRAN LAKE	NEW SOUTH RIVER	1130 BINGHAM DRIVE	FAYETTEVILLE	NC 28304
ARRINGTON BRANCH	FRENCH BROAD	ROUTE 6	MARSHALL	NC 28753
ASBURY	RANDOLPH	ROUTE 2	SEAGROVE	NC 27341
ASHEBORO FIRST	RANDOLPH	P O BOX 936	ASHEBORO	NC 27203
ASHEVILLE FIRST	BUNCOMBE	5 OAK STREET	ASHEVILLE	NC 28801
ASHEVILLE STREET	CATAWA RIVER	107 COLONY STREET	MORGANTON	NC 28655
ASHLEY HEIGHTS	SANDHILLS	ROUTE 1 BOX 98	ABERDEEN	NC 28315
ASHLEY'S GROVE	WEST CHOWAN	ROUTE 1 BOX 99	CONWAY	NC 27820
ASHWORTH ROAD	BLUE RIDGE	101 LAMPLIGHTER LANE	MARION	NC 28752
ASIAN-INOIAN FELLSHP	MS RALEIGH	C/O 1801 HILLSBOROUGH ST	RALEIGH	NC 27605
ASKEWVILLE	WEST CHOWAN	ROUTE 3 BOX 225	WINDSOR	NC 27983

ATHENS DRIVE	RALEIGH	1601 ATHENS DRIVE	RALEIGH	NC	27606
ATKINSON	WILMINGTON	BOX 148	ATKINSON	NC	28421
ATLANTIC	ATLANTIC	P O BOX 147	ATLANTIC	NC	28511
ATONEMENT MISSIONARY	NEW SOUTH RIVER	ROUTE 12 BOX 629	FAYETTEVILLE	NC	28306
AULANDER	WEST CHOWAN	P O BOX 220/109	AULANDER	NC	27805
AURORA FIRST	ATLANTIC	P O BOX 125	AURORA	NC	27806
AUSTIN GROVE	UNION	ROUTE 4 BOX 28	MARSHVILLE	NC	28103
AUTRYVILLE	NEW SOUTH RIVER	P O BOX 26	AUTRYVILLE	NC	28318
AVALON	NORTH ROANOKE	408 SPRINGFIELD ROAD	ROCKY MOUNT	NC	27801
AVERSBORO ROAD	RALEIGH	P O BOX 181	GARNER	NC	27529
AYOEN FIRST	SOUTH ROANOKE	P O BOX 308	AYOEN	NC	28513
AYERSVILLE	DAN VALLEY	ROUTE 1 BOX 128-A	MAYODAN	NC	27027
BACK SWAMP	ROBESON	ROUTE 1 BOX 221	ROWLAND	NC	28383
BAOIN	STANLY	P O BOX 337	BAOIN	NC	28009
BAHAMA	YATES	C/O P O BOX 103	ROUGEMONT	NC	27572
BAILEY	TAR RIVER	ROUTE 1 BOX 113	BAILEY	NC	27807
BAILEYS CAMP	STONY FORK	ROUTE 8 BOX 290	LENDIR	NC	28645
BAKERS CHAPEL	BURNT SWAMP	ROUTE 1 BOX 340	MAXTON	NC	28364
BAKERSVILLE	MITCHELL	P O BOX 2	BAKERSVILLE	NC	28705
BALO MOUNTAIN	ASHE	ROUTE 1 BOX 626	WEST JEFFERSON	NC	28694
BALO MOUNTAIN	BUNCOMBE	527 SHUMONT ROAD	BLACK MOUNTAIN	NC	28711
BALFOUR	CAROLINA	P O BOX 224	BALFOUR	NC	28706
BALFOUR	RANDOLPH	1642 N FAYETTEVILLE ST	ASHEBORO	NC	27203
BALL CITY	NEW FOUNO	ROUTE 2 BOX 109-B	HOT SPRINGS	NC	28743
BALLAROS BRIDGE	CHOWAN	ROUTE 1 BOX 71	TYNER	NC	27980
BALSAM	TUCKASEEGEE	P O BOX 280	BALSAM	NC	28707
BALSAM GROVE	TUCKASEEGEE	ROUTE 67 BOX 213	CULLOWHEE	NC	28723
BALTIMORE	ROBESON	ROUTE 4 BOX 79	FAIRMONT	NC	28340
BANKS CREEK UNION	YANCEY	ROUTE 1 BOX 368	BURNSVILLE	NC	28714
BANNERTOWN	SURRY	1834 WESTFIELD ROAD	MT AIRY	NC	27030
BAPTIST CENTER	JOHNSTON	3931 RANCH ROAD	CLAYTON	NC	27520
BAPTIST CHAPEL	LITTLE RIVER	P O BOX 489	BROADWAY	NC	27505
BAPTIST CHAPEL	NEW SOUTH RIVER	ROUTE 1 BOX 221	AUTRYVILLE	NC	28318
BAPTIST CHRSTN FLSPH WC	RALEIGH	C/O ROUTE 2 BOX 55	YOUNGSVILLE	NC	27596
BAPTIST FOUNDATION	RALEIGH	205 CONVENTION DRIVE	CARY	NC	27511
BAPTIST GROVE	LITTLE RIVER	ROUTE 2 BOX 269	FISQUAY-VARINA	NC	27526
BAPTIST HOME	ASHE	ROUTE 1 BOX 109	CRESTON	NC	28615
BAPTIST HOME	STONE MOUNTAIN	ROUTE 1 BOX 467	NORTH WILKESBORO	NC	28659
BAPTIST TABERNACLE	JOHNSTON	ROUTE 1	WENOELL	NC	27591
BAPTIST TEMPLE	DAN VALLEY	P U BOX 805	REIOSVILLE	NC	27320
BARBEES GROVE	STANLY	ROUTE 1	OAKBORO	NC	28129
BARBERVILLE	HAYWOOD	1408 DELLWOOD ROAD	WAYNESVILLE	NC	28786
BARKER HEIGHTS	CAROLINA	130 GLOVER STREET	HENOERSONVILLE	NC	28739
BARKER'S GROVE	BRIER CREEK	ROUTE 1 BOX 302	UNION GROVE	NC	28689
BARLOW-VISTA	WILMINGTON	978 HIGHWAY 17 NORTH	HAMPSTEAD	NC	28443
BARNARDSVILLE	BUNCOMBE	P O BOX 8	BARNARDSVILLE	NC	28709
BARNESVILLE	ROBESON	P O BOX 98	BARNESVILLE	NC	28319
BARNWELL	CAROLINA	-	HENOERSONVILLE	NC	28739
BAT CAVE	CAROLINA	P O BOX 247	BAT CAVE	NC	28710
BATON	CALDWELL	ROUTE 2 BOX 444-A	GRANITE FALLS	NC	28630
BATTLE PARK	WILMINGTON	ROUTE 2 BOX 354-E	WILMINGTON	NC	28403
BATTLEBORO	NORTH ROANOKE	P O BOX 458	BATTLEBORO	NC	27809
BAY LEAF	RALEIGH	12200 SIX FORKS ROAD	RALEIGH	NC	27614
BAYBORO	ATLANTIC	P O BOX 276	BAYBORO	NC	28515
BAYNES	BEULAH	ROUTE 3 BOX 274	BURLINGTON	NC	27215
BEACH ROAD	MS BRUNSWICK	P O BOX 10009	SOUTHPORT	NC	28461
BEALTON	TRUETT	114-B BEAL CIRCLE	MURPHY	NC	28906
BEAR BRANCH	WILMINGTON	ROUTE 1 BOX 247	CURRIE	NC	28455
BEAR CREEK	CHEOAH	ROUTE 3 BOX 109	ROBBINSVILLE	NC	28971
BEAR CREEK	MITCHELL	130 CHURCH ROAD	BAKERSVILLE	NC	28705
BEAR CREEK	NEW FOUNO	ROUTE 5	MARSHALL	NC	28753
BEAR CREEK	NEW RIVER	ROUTE 1 BOX 184	HUBERT	NC	28539
BEAR CREEK	SANDY CREEK	ROUTE 1	BEAR CREEK	NC	27207
BEAR CREEK	YADKIN	ROUTE 6 BOX 258	MOCKSVILLE	NC	27028
BEAR CREEK	EASTERN	ROUTE 2 BOX 52	MT OLIVE	NC	28365
BEAR PAW	TRUETT	ROUTE 4 BOX 86	MURPHY	NC	28906
BEAR SWAMP	BURNT SWAMP	P O BOX 519	PEMBROKE	NC	28372
BEAR SWAMP	NORTH ROANOKE	ROUTE 1 BOX 246	LITTLETON	NC	27850
BEAR SWAMP	ROBESON	P O BOX 703	LAKE VIEW	SC	29563
BEAROS CHAPEL	BLADEN	ROUTE 1	GARLANO	NC	28441
BEARWALLOW	CAROLINA	P O BOX 187	GERTON	NC	28735
BEAUFORT FIRST	ATLANTIC	P O BOX 489	BEAUFORT	NC	28516
BEAVER CREEK	ASHE	ROUTE 1 BOX 155	TOOD	NC	28684
BEAVER CREEK	BRUSHY MOUNTAIN	ROUTE 1 BOX 40	FERGUSON	NC	28624
BEAVER CREEK	MITCHELL	BEAVER CREEK ROAD	SPRUCE PINE	NC	28777
BEAVER CREEK	SANDHILLS	ROUTE 2	CAMERON	NC	28326
BEAVER DAM	KINGS MOUNTAIN	3630 WEST OIXON BLVD	SHELBY	NC	28150
BEAVER DAM	NEW SOUTH RIVER	ROUTE 3	ROSEBORO	NC	28382
BEAVER DAM	THREE FORKS	ROUTE 2	VILLAS	NC	28697
BEAVER DAM	DAN VALLEY	ROUTE 1	MAYODAN	NC	27027
BEAVERDAM	BUNCOMBE	399 BEAVERDAM ROAD	ASHEVILLE	NC	28804
BEAVERDAM	HAYWOOD	ROUTE 1 BOX 495	CANTON	NC	28716
BECKS	PILOT MOUNTAIN	5505 BECKS CHURCH ROAD	WINSTON-SALEM	NC	27106
BEE LOG	YANCEY	ROUTE 4	BURNSVILLE	NC	28714
BEE TREE	BUNCOMBE	ROUTE 1/BEE TREE ROAD	SWANNANOVA	NC	28778
BEECH GLEN	FRENCH BROAD	ROUTE 1	MARS HILL	NC	28754
BEECH MOUNTAIN	AVERY	ROUTE 1	ELK PARK	NC	28622
BEECH VALLEY	THREE FORKS	ROUTE 1 BOX 254-0	SUGAR GROVE	NC	28679
BELHAVEN	SOUTH ROANOKE	P O BOX 400	BELHAVEN	NC	27810
BELLS	YATES	ROUTE 3	APEX	NC	27502
BELVIEW	ALLEGHANY	ROUTE 1	LAUREL SPRINGS	NC	28644
BELMONT	HAYWOOD	ROUTE 3 BOX 65	CLYDE	NC	28721
BELMONT FIRST	GASTON	23 N CENTRAL AVENUE	BELMONT	NC	28012
BELVA	FRENCH BROAD	C/O 1725 HWY 212	MARSHALL	NC	28753
BELVIEW	GENERAL GRUUP	ROUTE 2	CRANBERRY	NC	28614
BENHAM	STONE MOUNTAIN	P O BOX 91	ELKIN	NC	28621
BENNETT	SANDY CREEK	P O BOX 323	BENNETT	NC	27208
BENSON	JOHNSTON	P O BOX 576	BENSON	NC	27504
BENSON CHAPEL	BURNT SWAMP	ROUTE 3	ROWLAND	NC	28383
BENSON GROVE	JOHNSTON	ROUTE 3	BENSON	NC	27504
BENT CREEK	BUNCOMBE	ROUTE 3 BOX 1251	ASHEVILLE	NC	28806
BENTON HEIGHTS	UNION	1411 HELMS STREET	MONROE	NC	28110
BENTONS CROSS ROADS	UNION	5816 CONCORD HWY	MONROE	NC	28110

BENVENUE	NORTH ROANOKE	700 GOLOROCK RUAD	ROCKY MOUNT	NC	27801
BEREA	BUNCOMBE	ROUTE 2 BOX 178	ASHEVILLE	NC	28805
BEREA	BURNT SWAMP	P O BOX 1206	PEMBROKE	NC	28372
BEREA	CAROLINA	ROUTE 3	HENDERSONVILLE	NC	28739
BEREA	CHOWAN	ROUTE 3 BOX 252	ELIZABETH CITY	NC	27909
BEREA	GASTON	ROUTE 2 BOX 227	GASTONIA	NC	28054
BEREA	ROBESON	P O BOX 2332	LUMBERTON	NC	28358
BEREA	SOUTH MOUNTAIN	ROUTE 1 BOX 109B	CONNELLY SPRINGS	NC	28612
BEREA	SOUTH YADKIN	ROUTE 8 BOX 772	MOORESVILLE	NC	28115
BEREA	YATES	1811 OVAL DRIVE	DURHAM	NC	27713
BEREA	MS GENERAL GROUP	ROUTE 3 BOX 13	HOPE MILLS	NC	28348
BERRY CHAPEL	MICHELL	224 CHAPEL STREET	SPURCE PINE	NC	28777
BERRY'S GROVE	BEULAH	ROUTE 2 BOX 536	TIMBERLAKE	NC	27583
BERRYHILL	MECKLENBURG	7438 OLD DOWD ROAD	CHARLOTTE	NC	28214
BESSEMER	PIEDMONT	2812 EAST BESSEMER AVENUE	GREENSBORO	NC	27405
BESSEMER CITY FIRST	GASTON	P O BOX 397	BESSEMER CITY	NC	28016
BESSIE'S CHAPEL	GENERAL GROUP				
BETHABARA	TRUETT	ROUTE 3	WYNESSVILLE	NC	28904
BETHANIA	PILLOT MOUNTAIN	ROUTE 1 MURRAY ROAD	HAYSTON-SALEM	NC	27106
BETHANY	BEULAH	ROUTE 1 BOX 223	ROUGEMONT	NC	27572
BETHANY	BRUSHY MOUNTAIN	ROUTE 1	MORAVIAN FALLS	NC	28654
BETHANY	CALDWELL	ROUTE 8 BOX 243	LENOIR	NC	28645
BETHANY	GASTON	2903 GOBLE STREET	GASTONIA	NC	28052
BETHANY	JOHNSTON	ROUTE 2 BOX 347	KENLY	NC	27542
BETHANY	KINGS MOUNTAIN	P O BOX 417	GROVER	NC	28073
BETHANY	NEW RIVER	ROUTE 1 BOX 295	RICHLANDS	NC	28574
BETHANY	PILLOT MOUNTAIN	600 OLD HOLLOW ROAD	WINSTON-SALEM	NC	27105
BETHANY	RALIEGH	ROUTE 2 BOX 285	WENDELL	NC	27591
BETHANY	SANDY CREEK	P O BOX 8	GULF	NC	27255
BETHANY	SANDY RUN	ROUTE 3 BOX 345-A	FOREST CITY	NC	28043
BETHANY	THREE FORKS	ROUTE 3	BANNER ELK	NC	28604
BETHANY	WEST CHOWAN	ROUTE 2 BOX 142-A	COLERAIN	NC	27924
BETHEL	ASHE	ROUTE 2 BOX 155	WEST JEFFERSON	NC	28694
BETHEL	BLADEN	P O BOX 177	OUBLIN	NC	28332
BETHEL	BLUE RIDGE	55 BETHEL CHURCH ROAD	MARION	NC	28752
BETHEL	BRIER CREEK	ROUTE 2 BOX 284-B	RONOA	NC	28670
BETHEL	BRUNSWICK	ROUTE 5 BOX 41	SOUTHPORT	NC	28661
BETHEL	BUNCOMBE	125 BEN LIPPEN ROAD	ASHEVILLE	NC	28806
BETHEL	CAROLINA	P O BOX 99	ARDEN	NC	28704
BETHEL	CATAWBA RIVER	ROUTE 7 BOX 343	MORGANTON	NC	28655
BETHEL	CENTRAL	ROUTE 7 BOX 350	HIGH POINT	NC	27263
BETHEL	CHEOAH	P O BOX 46	TAPOCO	NC	28780
BETHEL	CHOWAN	ROUTE 1 BOX 848	HERTFORD	NC	27944
BETHEL	FRENCH BROAD	ROUTE 2 BOX 209	MARS HILL	NC	28754
BETHEL	GASTON	2205 AUTEN ROAD	GASTONIA	NC	28054
BETHEL	HAYWOOD	ROUTE 3 BOX 336	CANTON	NC	28716
BETHEL	KINGS MOUNTAIN	606 SOUTH DEKALB STREET	SHELBY	NC	28150
BETHEL	LITTLE RIVER	ROUTE 1 BOX 462-A	SPRING LAKE	NC	28390
BETHEL	MONTGOMERY	P O BOX 1137	MOUNT GILEAD	NC	27306
BETHEL	MOUNT ZION	ROUTE 4 BOX 335	CHAPEL HILL	NC	27514
BETHEL	NEUSE	ROUTE 1 BOX 182	PINK HILL	NC	28572
BETHEL	NEW RIVER	ROUTE 1 BOX 192-B	JACKSONVILLE	NC	28540
BETHEL	PEE OEE	P O BOX 676	ELLERBE	NC	28338
BETHEL	ROBESON	ROUTE 1 BOX 387	LUMBERTON	NC	28358
BETHEL	ROCKY FACE	ROUTE 4 BOX 315	TAYLORSVILLE	NC	28681
BETHEL	SANDY RUN	P O BOX 633	ELLENBORO	NC	28040
BETHEL	SOUTH FORK	ROUTE 5 BOX 271	LINDOLNTON	NC	28992
BETHEL	SOUTH ROANOKE	PO BOX 910	BETHA	NC	27812
BETHEL	SOUTH YADKIN	ROUTE 10 BOX 254	STATESVILLE	NC	28677
BETHEL	STANLY	P O BOX 628	LOCUST	NC	28097
BETHEL	THREE FORKS	ROUTE 2	VILAS	NC	28692
BETHEL	TRUETT	ROUTE 1	WARNE	NC	28909
BETHEL	UNION	ROUTE 1	MARSHVILLE	NC	28103
BETHEL	WEST CHOWAN	ROUTE 1 BOX 93	PLEASANT HILL	NC	27866
BETHEL	YADKIN	ROUTE 3	YADKINVILLE	NC	27055
BETHEL	DAN VALLEY	600DU FRANKFURT AM MAIN 50	WEST GERMANY	NC	28358
BETHEL HILL	BEULAH	ROUTE 5 BOX 33	ROXBORO	NC	28781
BETHEL HILL	BURNT SWAMP	ROUTE 10 BOX 758	LUMBERTON	NC	28358
BETHEL HILL	MACON	BOX 19-A	TALBOT	NC	28781
BETHESDA	CULLOM	ROUTE 1 BOX 265	PALMER SPRINGS	VA	23957
BETHESDA	JOHNSTON	3030 HIGHWAY 70 EAST	CLAYTON	NC	27520
BETHESDA	YATES	1914 S MAIMI BOULEVARD	DURHAM	NC	27703
BETHLEHEM	ALEXANDER	ROUTE 8 BOX 575	TAYLORSVILLE	NC	28681
BETHLEHEM	BLUE RIDGE	ROUTE 2 BOX 294	OLO FORT	NC	28762
BETHLEHEM	CABARRUS	42 LISK AVENUE	CUNCORD	NC	28025
BETHLEHEM	CATAWBA RIVER	ROUTE 1 BOX X 258-C	CONNELLY SPRINGS	NC	28612
BETHLEHEM	GASTON	539 N NEW HOPE ROAD	GASTONIA	NC	28054
BETHLEHEM	KINGS MOUNTAIN	ROUTE 2 BOX 387	KINGS MOUNTAIN	NC	28086
BETHLEHEM	NEW RIVER	ROUTE 5 BOX 353-E	JACKSONVILLE	NC	28540
BETHLEHEM	NORTH ROANOKE	ROUTE 1 BOX 169	ROANOKE RAPIDS	NC	28780
BETHLEHEM	RALIEGH	ROUTE 1 BOX 952	KNIGHTDALE	NC	27545
BETHLEHEM	SANDHILLS	ROUTE 2 BOX 25-A	CARTHAGE	NC	28327
BETHLEHEM	STANLY	ROUTE 2 BOX 478	NORWOOD	NC	28128
BETHLEHEM	TAR RIVER	ROUTE 1 BOX 240	YOUNGSVILLE	NC	27596
BETHLEHEM	WEST CHOWAN	ROUTE 4 BOX 357	AHOSKIE	NC	27910
BETHLEHEM	WILMINGTON	HIGHWAY 210	CURRIE	NC	28435
BEULAH	ALEXANDER	1111 MARY ROAD	TAYLORSVILLE	NC	28681
BEULAH	BEULAH	STAR ROUTE 1	YANCEYVILLE	NC	27379
BEULAH	BRUNSWICK	ROUTE 4	SHALLOTTE	NC	28459
BEULAH	BURNT SWAMP	ROUTE 1 BOX 46	ROWLANO	NC	28383
BEULAH	CAROLINA	ROUTE 4 BOX 429-B	HENOERSONVILLE	NC	28739
BEULAH	CHOWAN	P O BOX 11	SUNBURY	NC	27979
BEULAH	EASTERN	ROUTE 1 BOX 12	TURKEY	NC	28398
BEULAH	HAYWOOD	4 SUNSET CIRCLE	CANTON	NC	28716
BEULAH	JOHNSTON	ROUTE 2	UNN	NC	28334
BEULAH	POLK	ROUTE 2 BOX 150	TRION	NC	28782
BEULAH	RANDOLPH	ROUTE 2 BOX 39-A	BENNETT	NC	27208
BEULAH	ROBESON	ROUTE 9	LUMBERTON	NC	28358
BEULAH	SOUTH MOUNTAIN	ROUTE 3 BOX 108-A	VALE	NC	28168
BEULAH	SOUTH YADKIN	ROUTE 6 BOX 183	STATESVILLE	NC	28677
BEULAH HILL	SANDHILLS	P O BOX 1084	PINEHURST	NC	28374
BEULAVILLE	NEW RIVER	P O BOX 394	BEULAVILLE	NC	28518
BEVERLY HILLS	BUNCOMBE	777 TUNNEL ROAD	ASHEVILLE	NC	28805

BEVERLY HILLS	PEE OEE	211 ELLERBE ROAD	ROCKINGHAM	NC	28379
BIBLE GOSPEL	SOUTH MOUNTAIN	ROUTE 1 BOX 261	CONNELLY SPRINGS	NC	28612
BIG CRABTREE	MITCHELL	ROUTE 2 BOX 107B	SPRUCE PINE	NC	28877
BIG FLATTS	ASHE	ROUTE 1 BOX 219	TODD	NC	28694
BIG LAUREL	ASHE	ROUTE 2 BOX 276	CRESTON	NC	28615
BIG LAUREL	FRENCH BROAD	ROUTE 6 BOX 317	MARSHALL	NC	28753
BIG LEVEL	POLK	404 WILSON ROAD	MILL SPRING	NC	28756
BIG LICK	STANLY	ROUTE 1 BOX 354	OKABORO	NC	28129
BIG MEADOWS	AVERY	ROUTE 3 BOX 236	NEWLANO	NC	28657
BIG RIDGE	TUCKASEEGEE	BIG RIDGE ROAD	GLENVILLE	NC	28736
BIG ROCK CREEK	MITCHELL	ROUTE 2	BAKERSVILLE	NC	28705
BIG SPRINGS	SANOY RUN	ROUTE 1 BOX 194	ELLENBORO	NC	28040
BILLS CREEK	GREEN RIVER	ROUTE 1 BOX 439	LAKE LURE	NC	28746
BILTMORE	BUNCOMBE	980 HENOERSONVILLE ROAD	ASHEVILLE	NC	28803
BINGHAM MEMORIAL	GASTON	616 ATHENIA PLACE	BESSEMER CITY	NC	28016
BINKLEY MEMORIAL	GENERAL GROUP	BOX 2206	CHAPEL HILL	NC	27514
BISCOE FIRST	MONTGOMERY	P O BOX 36	BISCOE	NC	27209
BLACK MOUNTAIN	MACON	825 OLD GEORGIA ROAD	FRANKLIN	NC	28734
BLACK MOUNTAIN	MITCHELL	BOX 295	LTL SWITZERLAND	NC	28749
BLACK MOUNTAIN	TUCKASEEGEE	ROUTE 67 BOX 45-A	CULLOWHEE	NC	28723
BLACK MOUNTAIN FIRST	BUNCOMBE	P O BOX 656	BLACK MOUNTAIN	NC	28711
BLACKBURN	MS THERON RANKIN	ROUTE 3 BOX 554	NEWTON	NC	28658
BLACKMONS GROVE	JOHNSTON	ROUTE 2	FOUR OAKS	NC	27524
BLACKWELDER PARK	CABARRUS	2206 SUMMIT AVENUE	KANNAPOLIS	NC	28081
BLACKHILL MEMORIAL	CHOWAN	N ROAD 1	ELIZABETH CITY	NC	27909
BLACKWOOD CHAPEL	MONTGOMERY	ROUTE 4 E CYPRESS STS	CANDOR	NC	27229
BLADEN UNION	ROBESON	ROUTE 7 BOX 236-F	FAYETTEVILLE	NC	28206
BLAEOENBORO FIRST	BLADEN	P O BOX 176/500 MAIN ST	BLAEOENBORO	NC	28320
BLAIRS FORK	CALOWELL	P O BOX 1975	LENOIR	NC	28645
BLAISE	YAOKIN	ROUTE 5 BOX 11	MOCKSVILLE	NC	27028
BLANCH	BEULAH	ROUTE 1 BOX 42	BLANCH	NC	27212
BLANDWOOD	NORTH ROANOK	1109 CAMBRIDGE DRIVE	ROCKY MOUNT	NC	27801
BLANTYRE	TRANSYLVANIA	99 GORDON KING ROAD	PISGAH FOREST	NC	28768
BLOOMINGDALE	ROBESON	P O BOX 68	ORRUM	NC	28369
BLOWING ROCK FIRST	THREE FORKS	P O BOX 3	BLOWING ROCK	NC	28605
BLUE CREEK	NEW RIVER	325 BURGAW HIGHWAY	JACKSONVILLE	NC	28540
BLUE RIDGE	ASHE	ROUTE 2 BOX 308	WEST JEFFERSON	NC	28694
BLUE RIDGE	GENERAL GROUP	BOX 32	CEAOR MOUNTAIN	NC	28718
BLUE ROCK	YANCEY	ROUTE 2	BURNSVILLE	NC	28714
BLUES GROVE	SURRY	REO BRUSH ROAD	MT AIRY	NC	27030
BOAROMAN	COLUMBUS	ROUTE 1 BOX 335	EVERGREEN	NC	28438
BOGER CITY	SOUTH FORK	2201 EAST MAIN STREET	LINCOLNTON	NC	28092
BOGIE BANKS	ATLANTIC	P O BOX 1504	ATLANTIC BEACH	NC	28512
BOILING SPG LAKES FIRST	BRUNSWICK	P O BOX 39 BLNG SPG LAKES	SOUTHPORT	NC	28461
BOILING SPRINGS	BRUSHY MOUNTAIN	ROUTE 1	PURLEAR	NC	28665
BOILING SPRINGS	KINGS MOUNTAIN	P O BOX 917	BOILING SPRINGS	NC	28017
BOILING SPRINGS	TRUETT	ROUTE 3 BOX 172	MURPHY	NC	28906
BOLENS CREEK	YANCEY	ROUTE 6	BURNSVILLE	NC	28714
BOLIVIA	BRUNSWICK	P O BOX 106	BOLIVIA	NC	28422
BOLTON	COLUMBUS	P O BOX 70	BOLTON	NC	28423
BONLEE	SANDY CREEK	P O BOX 75	BONLEE	NC	27213
BONNIE DOONE	NEW SOUTH RIVER	S200 BRAGG BOULEVARD	FAYETTEVILLE	NC	28303
BOONE FIRST	THREE FORKS	KING ANO COLLEGE STREETS	BOONE	NC	28607
BOONE FORK	STONY FORK	ROUTE 1 BOX S97	BLOWING ROCK	NC	28605
BOONES NECK	BRUNSWICK	ROUTE 3 BOX 309-H	SUPPLY	NC	28462
BOONVILLE	YAOKIN	P O BOX 429	BOONVILLE	NC	27011
BOSTIC FIRST	SANOY RUN	P O BOX 225	BOSTIC	NC	28018
BOYLSTON	TRANSYLVANIA	ROUTE 2 BOX 248	HORSE SHOE	NC	28742
BRAGGTOWN	YATES	P O BOX 15022	OURHAM	NC	27704
BRANTLEYS GROVE	WEST CHOWAN	ROUTE 3 BOX 12-A	AHOSKIE	NC	27910
BRASSFIELD	FLAT RIVER	ROUTE 1 BOX 187-0	CREECHMOOR	NC	27522
BREAD OF LIFE CHAPEL MS	ATLANTIC	5664 BUCKHORN ROAD	LEWISVILLE	NC	27023
BRENTWOOD	CENTRAL	P O BOX 815	HIGH POINT	NC	27610
BREYARO FIRST	TRANSYLVANIA	122 GASTON STREET	BREYARO	NC	28422
BRIAR BRANCH	BLAEOEN	ROUTE 1 BOX 71	CLARKTON	NC	28433
BRIARTOWN	MACON	STAR ROUTE BOX 230	TOPTON	NC	28781
BRIER CREEK	BRIER CREEK	ROUTE 2 BOX 107-81	RONOA	NC	28670
BRIGHT LIGHT	CABARRUS	113 FLOWES STR RO/MORTON	CONCORD	NC	28025
BRIGHTWATER	CAROLINA	ROUTE 7 BOX 99	HENOERSONVILLE	NC	28739
BRIMS GROVE	PILOT MOUNTAIN	ROUTE 2	PILOT MOUNTAIN	NC	27641
BRISTOL	ASHE	1116 EAST MAIN STREET	JEFFERSON	NC	28040
BRISTOL DRIVE	SOUTH YAOKIN	221 BRISTOL DRIVE	STATESVILLE	NC	28677
BROAD CREEK FIRST	ATLANTIC	P O BOX 91U	NEWPORT	NC	28570
BROAD RIDGE	ROBESON	ROUTE 1 BOX 434	ORRUM	NC	28369
BROAD RIVER	CAROLINA	3003 HIGHWAY 9	BLACK MOUNTAIN	NC	28711
BROAD RIVER	SANOY RUN	ROUTE 1 BOX 842	RUTHERFORDTON	NC	28139
BROADUS MEMORIAL	CABARRUS	S7 GREEN STREET	CONCRO	NC	28025
BROADWAY	LITTLE RIVER	P O BOX 128	BROADWAY	NC	27505
BROOKDALE	CABARRUS	2511 SOUTH RIDGE AVENUE	KANNAPOLIS	NC	28081
BROOKDALE	SANOY CREEK	1126 WEST 3RD STREET	SILER CITY	NC	27344
BROOKFORD	THRON RANKIN	161 7TH AVENUE SW	HICKORY	NC	28601
BROOKLEIGH	GASTON	3425 ROBINSON ROAD	GASTONIA	NC	28044
BROOKWOOD	CATAWBA RIVER	ROUTE 11 BOX 49	MORGANTON	NC	28655
BROOKWOOD	MOUNT ZION	1606 W OAVIS STREET	BURLINGTON	NC	27215
BROOKWOOD	NEW RIVER	P O BOX 7203	JACKSONVILLE	NC	28540
BROWN	EASTERN	ROUTE 3	CLINTON	NC	28328
BROWN CREEK	ANSON	ROUTE 1 BOX 201-B	WAOESBORO	NC	28170
BROWN MOUNTAIN	PILOT MOUNTAIN	ROUTE 1	WESTFIELD	NC	27053
BROWNS	CULLOM	ROUTE 2	NORLINA	NC	27563
BROWNS CHAPEL	BUNCOMBE	ROUTE 7	WEAVERVILLE	NC	28787
BROWNS CREEK	YANCEY	3540 HWY 80 SOUTH	BURNSVILLE	NC	28714
BRUNSWICK	COLUMBUS	P O BOX 247	BRUNSWICK	NC	28424
BRUSH CREEK	SANOY CREEK	P O BOX 645	SILER CITY	NC	27344
BRUSH CREEK	TENNESSEE RIVER	ROUTE 3 BOX 100-A	BRYSION CITY	NC	28713
BRUSHY FORK	THREE FORKS	ROUTE 2 BOX 56	VILAS	NC	28692
BRYSON CITY FIRST	TENNESSEE RIVER	P O BOX 247	BRYSION CITY	NC	28713
BUCHANAN	PIEOMONT	301 BUCHANAN CHURCH ROAD	GREENSBORO	NC	27405
BUCK CREEK	MACON	ROUTE 1	HIGHLANOS	NC	28741
BUCKEYE	BUNCOMBE	102 WEST BUCKEYE ROAD	SWANNANOA	NC	28778
BUCKHORN	WEST CHOWAN	P O BOX 67	COMO	NC	28718
BUFF CREEK	TUCKASEEGEE	ROUTE 1 BOX 406	STLYA	NC	28779
BUFFALO	ASHE	ROUTE 1	WEST JEFFERSON	NC	28694
BUFFALO	KINGS MOUNTAIN	1410 BUFFALO CHURCH ROAD	SHELBY	NC	28150

BUFFALO COVE	CALDWELL	ROUTE 5 BOX 432	LENOIR	NC 28645
BUFFALO SHOALS	SOUTH FORK	ROUTE 5 BOX 1148	LINCOLNTON	NC 28092
BUJES CREEK FIRST	LITTLE RIVER	P O BOX 126	BUJES CREEK	NC 28756
BULL CREEK	FRENCH BROAD	315 KELLY HUNTER ROAD	MARSHALL	NC 28753
BULLOCK	FLAT RIVER	P O BOX 86	BULLOCK	NC 27507
BUNN	TAR RIVER	P O BOX 144	BUNN	NC 27508
BURGAW	WILMINGTON	P O BOX 385	BURGAW	NC 28425
BURGESS	CHOWAN	701 SOUTH CHURCH STREET	HERTFORD	NC 27944
BURKEMONT	CATAWBA RIVER	ROUTE 6 BOX 360	MORGANTON	NC 28655
BURLINGTON FIRST	MOUNT ZION	P O BOX 2686	BURLINGTON	NC 27215
BURNELL	JOHNSTON	ROUTE 3 BOX 226	FOUR OAKS	NC 28724
BURNETTE COVE	HAYWOOD	ROUTE 2 BOX 112	CANTON	NC 28216
BURNETTE SIDING	HAYWOOD	ROUTE 3	CANTON	NC 28716
BURNINGTOWN	MADON	401 BOB EDWARDS ROAD	FRANKLIN	NC 28734
BURNSVILLE FIRST	YANCEY	P O BOX 425	BURNSVILLE	NC 28714
BURNT SWAMP	BURNT SWAMP	ROUTE 4 BOX 834	LUMBERTON	NC 28358
BURTON MEMORIAL	ORAN VALLEY	ROUTE 10 BOX 407-B	REIOSVILLE	NC 27320
BUTNER FIRST	FLAT RIVER	P O BOX 44/WEST O STREET	BUTNER	NC 27509
BUTTERS	BLADEN	P O BOX 14	BUTTERS	NC 28324
BYROS CHAPEL	YANCEY	ROUTE 1 BOX 330	GREEN MOUNTAIN	NC 28740
CA-VEL	BEULAH	1885 NORTH MAIN STREET	ROXBORO	NC 27573
CABIN	NEUSE	ROUTE 2	PINK HILL	NC 28572
CAJAHS MOUNTAIN	CALDWELL	1169 CONNELLY SPRINGS RD	LENOIR	NC 28645
CALABASH	BRUNSWICK	BOX 134/GEORGETOWN ROAD	SHALLOTTE	NC 28459
CALAHAN FRIENDSHIP	SOUTH YADKIN	ROUTE 1	MORSEVILLE	NC 28646
CALIFORNIA CREEK	FRENCH BROAD	P O BOX 640	MARS HILL	NC 28754
CALVARY	ALEXANDER	P O BOX 254	TAYLORSVILLE	NC 28681
CALVARY	ANSON	430 LANSFORD DRIVE	WADESBORO	NC 28170
CALVARY	ASHE	P O BOX 235	WEST JEFFERSON	NC 28694
CALVARY	ATLANTIC	ROUTE 1 BOX 147-L	BEAUFORT	NC 28516
CALVARY	BEULAH	ROUTE 6 BOX 90	ROXBORO	NC 27573
CALVARY	BLUE RIDGE	318 MOREHEAD RD/E CRAWLEY	MARION	NC 28532
CALVARY	BRUNSWICK	P O BOX 513	SHALLOTTE	NC 28459
CALVARY	BRUSHY MOUNTAIN	ROUTE 4	NORTH WILKESBORO	NC 28659
CALVARY	BUNCOMBE	431 HAYWOOD ROAD	ASHEVILLE	NC 28806
CALVARY	CABARRUS	703 BUICK AVENUE	KANNAPOLIS	NC 28081
CALVARY	CALDWELL	P O BOX 2005	LENOIR	NC 28645
CALVARY	CATAWBA RIVER	407 SOUTH GREEN STREET	MORGANTON	NC 28655
CALVARY	CHOWAN	801 RIVERSIDE AVENUE	ELIZABETH CITY	NC 27909
CALVARY	COLUMBUS	ROUTE 2 BOX 132-B	WHITEVILLE	NC 28472
CALVARY	DAN VALLEY	ROUTE 8 BOX 341	REIOSVILLE	NC 27320
CALVARY	EASTERN	103 WADE STREET	WARSAW	NC 28398
CALVARY	FRENCH BROAD	P O BOX 550	MARS HILL	NC 28754
CALVARY	GASTON	3001 SOUTH YORK ROAD	GASTONIA	NC 28052
CALVARY	GRAVEN RIVER	52 CHIMNEY ROCK ROAD	GRATHERFORDTON	NC 28739
CALVARY	HAYWOOD	21 PHILLIPS STREET	CANTON	NC 28716
CALVARY	KINGS MOUNTAIN	701 GARDNER STREET	SHELBY	NC 28150
CALVARY	LITTLE RIVER	P O BOX 1162	LILLINGTON	NC 27546
CALVARY	MACON	P O BOX 399	OTTO	NC 28763
CALVARY	MECKLENBURG	2200 ASHLEY ROAD	CHARLOTTE	NC 28208
CALVARY	MITCHELL	ROUTE 4	BAKERSVILLE	NC 28705
CALVARY	MONTGOMERY	P O BOX 131	MOUNT GILEAD	NC 27306
CALVARY	MOUNT ZION	230 S WILLIAMSON STREET	BURLINGTON	NC 27215
CALVARY	NEW RIVER	190 S SHORE DRIVE	JACKSONVILLE	NC 28540
CALVARY	NEW SOUTH RIVER	1943 PALMACE DRIVE	FAYETTEVILLE	NC 28301
CALVARY	PERDUE	410 RICE STREET	PERDUE	NC 28345
CALVARY	PIEDMONT	930 KNOX ROAD	MCLEANSVILLE	NC 27301
CALVARY	PILOT MOUNTAIN	5000 COUNTRY CLUB ROAD	WINSTON-SALEM	NC 27104
CALVARY	RALEIGH	2500 NEW BERN AVENUE	RALEIGH	NC 27610
CALVARY	RANDOLPH	1229 OAKGROVE ROAD	ASHEBORO	NC 27203
CALVARY	ROBESON	117 MARA0A STREET	MAXTON	NC 28364
CALVARY	ROWAN	ROUTE 8 BOX 669	SALISBURY	NC 28144
CALVARY	SANOHILLS	ROUTE 1	CARTHAGE	NC 28327
CALVARY	SANDY RUN	ROUTE 2 BOX 147-A	MOORESBORO	NC 28114
CALVARY	SOUTH FORK	ROUTE 6 BOX 103-6	LINCOLNTON	NC 28092
CALVARY	SOUTH ROANOKE	3610 MAIN STREET	TARBORO	NC 27886
CALVARY	STANLY	ROUTE 2 BOX 157	NORWOOD	NC 28128
CALVARY	SURRY	416 S FRANKLIN ROAD	MT AIRY	NC 27030
CALVARY	THERON RANKIN	P O BOX 107	NEWTON	NC 28658
CALVARY	TRANSYLVANIA	101 OSBORNE ROAD	BREVARO	NC 28712
CALVARY	TUCKASEEGEE	ROUTE 2	SYLVA	NC 28779
CALVARY	UNION	4022 PRICE SHORT-CUT LANE	MONROE	NC 28110
CALVARY	WILMINGTON	23RD ST & BRAN0ON ROAD	WILMINGTON	NC 28405
CALVARY	YATES	1204 LYNN ROAD	OURHAM	NC 27703
CALVARY	GENERAL GROUP	C/O ROUTE 1 BOX 256-A	MOCKSVILLE	NC 27028
CALVARY	SOUTH YADKIN	ROUTE 1 BOX 256-A	MOCKSVILLE	NC 27028
CALVARY D	JOHNSTON	ROUTE 2	DUNN	NC 28334
CALVARY G	NEUSE	P O BOX 951	GOLDSBORO	NC 27530
CALVARY K	NEUSE	ROUTE 8 BOX 32	KINSTON	NC 28501
CALVARY RM	NORTH ROANOKE	820 NASHVILLE ROAD	ROCKY MOUNT	NC 27801
CALVARY RR	NORTH ROANOKE	P O BOX 383	ROANOKE RAPIDS	NC 27870
CALVARY S	JOHNSTON	907 WEST WALNUT STREET	SELMA	NC 27576
CALVARY ROAD	HAYWOOD	108 SUTTON ROAD	WAYNESVILLE	NC 28786
CALVIN HEIGHTS	CATAWBA RIVER	310 CARBON CITY ROAD	MORGANTON	NC 28655
CALYPSO	NEUSE	P O BOX 248	CALYPSO	NC 28326
CAMERON	SANDHILLS	P O BOX 155	CAMERON	NC 28326
CAMP BRANCH	OOCK	STAR RT 2 BOX 125	ASH	NC 28420
CAMP BRANCH	HAYWOOD	CAMP BRANCH ROAD	WAYNESVILLE	NC 28786
CAMP CREEK	GREEN RIVER	ROUTE 1	UNION MILLS	NC 28167
CAMP HERMAN	PIEDMONT	5768 SUMMIT AVENUE	BROWNS SUMMIT	NC 27214
CAMPFIELD MEMORIAL	SANDY RUN	ROUTE 1 BOX 477	ELLENBORO	NC 28040
CAMPS CREEK	SANDY RUN	ROUTE 1 BOX 372	MOORESBORO	NC 28114
CANAAN	ROWAN	ROUTE 13 BOX 431	SALISBURY	NC 28144
CANDLEWYCK	MECKLENBURG	7200 PROVIDENCE ROAD	MATTHEWS	NC 28105
CANDOR	MONTGOMERY	P O BOX 614	CANDOR	NC 27229
CANE CREEK	GREEN RIVER	ROUTE 2 BOX 298	HILL SPRING	NC 28756
CANE CREEK	MITCHELL	P O BOX 94	BAKERSVILLE	NC 28705
CANE CREEK	MOUNT ZION	ROUTE 3 BOX 817	HILLSBOROUGH	NC 27278
CANE CREEK	SANDY RUN	ROUTE 1	UNION MILLS	NC 28167
CANE RIVER	YANCEY	ROUTE 3	BURNSVILLE	NC 28714
CANETUCK	WILMINGTON	ROUTE 1 BOX 90	CURRIE	NC 28435
CANEY FORK	NEW FOUND	ROUTE 5 BOX 120	MARSHALL	NC 28753
CANTON	STANLY	ROUTE 4 BOX 284	ALBEMARLE	NC 28001

CANTON FIRST	HAYWOOD	P O BOX 567	CANTON	NC	28716
CAPE CARTERET	ATLANTIC	101 ANITA FORTE DRIVE	SWANSBORO	NC	28584
CAPE FEAR	BURNT SWAMP	100 INDIAN DRIVE	FAYETTEVILLE	NC	28301
CAPE FEAR	NEW SOUTH RIVER	ROUTE 7 BOX 175	FAYETTEVILLE	NC	28306
CAPE HATTERAS	MS CHOWAN	80X 249	BUXTON	NC	27920
CAPEHARTS	WEST CHOWAN	ROUTE 1 BOX 276	MERRY HILL	NC	27957
CARALEIGH	RALEIGH	1400 GREEN STREET	RALEIGH	NC	27603
CARAWAY	RANDOLPH	ROUTE 1 BOX 209	SOPHIA	NC	27350
CAREY	CULLOM	ROUTE 7 BOX 115	HENDERSON	NC	27536
CARMEL	MECKLENBURG	2101 CARMEL ROAD	CHARLOTTE	NC	28226
CAROLEEN	SANDY RUN	P O BOX 458	CAROLEEN	NC	28019
CAROLINA	ROBESON	101 POWERS STREET	ST PAULS	NC	28384
CAROLINA BEACH FIRST	WILMINGTON	P O BOX 324	CAROLINA BEACH	NC	28428
CAROLINA MEMORIAL	LIBERTY	422 LIBERTY DRIVE	THOMASVILLE	NC	27360
CAROLINA PINES	RALEIGH	2655 SOUTH SAUNOERS ST	RALEIGH	NC	27603
CARPENTERS GROVE	KINGS MOUNTAIN	ROUTE 3 BOX 191	LAWNOALE	NC	28090
CARRBORO	YATES	P O BOX 156	CARRBORO	NC	27510
CARROLL MEMORIAL	NEW SOUTH RIVER	2210 HENRY AVENUE	FAYETTEVILLE	NC	28306
CARRS HILL	TRANSYLVANIA	ROUTE 4 BOX 170	BREVARO	NC	28712
CARSONS CREEK	TRANSYLVANIA	ROUTE 1 BOX 210	BREVARO	NC	28712
CARSWELL MEMORIAL	SOUTH MOUNTAIN	ROUTE 4 BOX 456	MORGANTON	NC	28655
CARTERS CHAPEL	JOHNSTON	ROUTE 3 BOX 484	SELMA	NC	27576
CARTHAGE FIRST	SANDHILLS	P O BOX 824	CARTHAGE	NC	28327
CARTLEOGE CREEK	PEE OEE	ROUTE 3 BOX 421-B	ROCKINGHAM	NC	28379
CARTOOGECHEAYE	MACON	P O BOX 652	FRANKLIN	NC	28734
CARY FIRST	RALEIGH	218 SOUTH ACADEMY STREET	CARY	NC	27511
CASAR	KINGS MOUNTAIN	P O BOX 187	CASAR	NC	28020
CASCAOE	SOUTH YAOKIN	P O BOX 1161	MOORESVILLE	NC	28115
CASHIE	WEST CHOWAN	221 S QUEEN STREET	WINNOSOR	NC	27983
CASHIERS	TUCKASEEGEE	P O BOX 336	CASHIERS	NC	28717
CASTALIA	TAR RIVER	P O BOX 35	CASTALIA	NC	27816
CASTLE HAYNE	WILMINGTON	P O BOX 25	CASTLE HAYNE	NC	28429
CATAWBA	THON RANKIN	P O BOX 247	CATAWBA	NC	28609
CATAWBA FALLS	BLUE RIOGE	P O BOX 655	OLO FORT	NC	28762
CATAWBA HEIGHTS	BLUE RIOGE	P O BOX 181S	MARION	NC	28752
CATAWBA HEIGHTS	GASTON	P O BOX 64	BELMONT	NC	28012
CATAWBA VALLEY	CATAWBA RIVER	ROUTE 3 BOX 21	MORGANTON	NC	28655
CATAWBA VALLEY	THON RANKIN	ROUTE 1 BOX 90-A	MAIDEN	NC	28650
CATHEORAL	ANSON	P O BOX 500	WAOESBORO	NC	28170
CATHERINE LAKE	NEW RIVER	ROUTE 4 BOX 246	RICHLANDS	NC	28574
CATHEYS CREEK	TRANSYLVANIA	722 ROSMAN HIGHWAY	BREVARO	NC	28712
CEOAR BRANCH	SOUTH ROANOKE	ROUTE 1 BOX 552	JAMESVILLE	NC	27846
CEOAR CREEK	NEW SOUTH RIVER	4751 TABOR CHURCH ROAD	FAYETTEVILLE	NC	28301
CEOAR FALLS	NEW SOUTH RIVER	6181 RAMSEY STREET	FAYETTEVILLE	NC	28301
CEOAR FALLS	RANOOLPH	P O BOX 187	CEOAR FALLS	NC	27230
CEOAR FORK	NEW RIVER	ROUTE 2 BOX 101-L	BEULAVILLE	NC	28518
CEOAR FORK	YATES	ROUTE 1 BOX 229	MORRISVILLE	NC	27560
CEOAR GROVE	ANSON	ROUTE 2 BOX 39-E	PEACHLANO	NC	28133
CEOAR GROVE	BURNT SWAMP	307 EAST GERTRUOE STREET	FAIRMONT	NC	28340
CEOAR GROVE	COLUMBUS	ROUTE 1 BOX 120	CERRO GOROO	NC	28430
CEOAR GROVE	GASTON	P O BOX 2703	GASTONIA	NC	28053
CEOAR GROVE	JOHNSTON	P O BOX 7231	WILSON	NC	27893
CEOAR GROVE	MECKLENBURG	10010 LOEWILO ROAD	MATTHEWS	NC	28106
CEOAR GROVE	ROBESON	ROUTE 11 BOX 184	LUMBERTON	NC	28358
CEOAR GROVE	SOUTH FORK	ROUTE 3 BOX 89	MAIDEN	NC	28650
CEOAR GROVE	MS RANOOLPH	ROUTE 8	ASHEBORO	NC	27203
CEOAR HILL MISSIONARY	GENERAL GROUP	474 CEDAR HILL ROAD	ALEXANDER	NC	28701
CEOAR LANE	SURRY	ROUTE 2 BOX 417	CANA	VA	24317
CEOAR LODGE	LIBERTY	130S CEOAR DRIVE	THOMASVILLE	NC	27360
CEOAR ROCK	CALOWELL	306 WILWOODOOD ROAD	LENOIR	NC	28645
CEOAR ROCK	TAR RIVER	ROUTE 1 BOX 78	CASTALIA	NC	28716
CEOAR SPRINGS	CAROLINA	ROUTE 1	ZIRCONIA	NC	28790
CENTER	EASTERN	ROUTE 1 BOX 414	GARLANO	NC	28441
CENTER	MONTGOMERY	BOX 133	CANDOR	NC	27229
CENTER	NEW SOUTH RIVER	ROUTE 1	WAOE	NC	28395
CENTER	STONE MOUNTAIN	ROUTE 1 BOX 225	NORTH WILKESBORO	NC	28659
CENTER CROSS	RANDOLPH	ROUTE 8 BOX 265	ASHEBORO	NC	27203
CENTER GROVE	CALDWELL	ROUTE 3 BOX 826	HUOSON	NC	28638
CENTER GROVE	PILOT MOUNTAIN	903S CENTER GROVE CH ROAD	CLEMMONS	NC	27012
CENTER GROVE	WEST CHOWAN	ROUTE 1 BOX 92-X	AHOSKIE	NC	27910
CENTER HILL	CHOWAN	P O BOX 117	TYNER	NC	27980
CENTER HILL	LIBERTY	2205 COTTON GROVE ROAD	LEXINGTON	NC	27292
CENTER ROAD	BLADEN	ROUTE 2 BOX 394	BLADENBORO	NC	28320
CENTER ROAD	SOUTH FORK	ROUTE 2 BOX 449	MAIDEN	NC	28650
CENTER VIEW	CABARRUS	41S WALTER STREET	KANNAPOLIS	NC	28081
CENTERVIEW	GASTON	88 ACME ROAD	BELMONT	NC	28012
CENTERVIEW	NEW RIVER	1746 PINEY GREEN ROAD	JACKSONVILLE	NC	28540
CENTERVIEW	STANLY	ROUTE 5 BOX 83	ALBEMARLE	NC	28001
CENTERVIEW	UNION	ROUTE 4	MARSHVILLE	NC	28103
CENTERVILLE	ROBESON	ROUTE 6 BOX 244	LUMBERTON	NC	28358
CENTERVILLE	TAR RIVER	ROUTE 2	LOUISBURG	NC	27549
CENTERVILLE	WILMINGTON	P O BOX 27	KELLY	NC	28448
CENTRAL	CABARRUS	1810 MUOSE ROAO	KANNAPOLIS	NC	28081
CENTRAL	CALDWELL	P O BOX 5696	LENOIR	NC	28645
CENTRAL	CATAWBA RIVER	P O BOX 856	MORGANTON	NC	28655
CENTRAL	MITCHELL	P O BOX 727	SPRUCE PINE	NC	28777
CENTRAL	NEW SOUTH RIVER	602 SPRING AVENUE	SPRING LAKE	NC	28390
CENTRAL	PIEOMONT	P O BOX 527	OAK RIOGE	NC	27310
CENTRAL	RALEIGH	ROUTE 1/POOLE ROAD	WENDELL	NC	27591
CENTRAL	THON RANKIN	4101 HWY 64-70 S W	HIKORY	NC	28601
CENTRAL	UNION	4821 WAXHAW-INDIAN TRL RO	MATTHEWS	NC	28105
CENTRAL CHAPEL	MS PIEDMONT	FULTON & MOREHEAD STREETS	GREENSBORO	NC	27403
CENTRAL FALLS	RANOOLPH	1332 O O LIBERTY ROAD	CENTRAL FALLS	NC	27302
CENTRAL VIEW	SURRY	ROUTE 1 BOX 308	OBSDON	NC	27017
CERRO GOROO	COLUMBUS	P O BOX 159	CERRO GOROO	NC	28430
CHAOBURN	COLUMBUS	HOWARD ST AT 4TH AVENUE	CHAOBURN	NC	28431
CHALYBEATE SPRINGS	LITTLE RIVER	ROUTE 2 BOX 216	FUQUAY-VARINA	NC	27526
CHANOLER MILL ROAD	DAN VALLEY	ROUTE 2 BOX 173	PELHAM	NC	27311
CHAPEL	GASTON	P O BOX 942	MT HOLLY	NC	28120
CHAPEL GROVE	GASTON	231S CAMP ROTARY ROAD	GASTONIA	NC	28052
CHAPEL HILL	BLUE RIOGE	ROUTE 1 BOX 3S	MARION	NC	28752
CHAPEL HILL	FRENCH BROAO	ROUTE 3	MARSHALL	NC	28753
CHAPMAN MEMORIAL	MECKLENBURG	1016 VALLEYOALE ROAD	CHARLOTTE	NC	28208

CHAPPELL HILL		ROUTE 1 BOX 553-A	TYNER	NC	27980
CHARITY		ROUTE 1 BOX 73-A	ROONVILLE	NC	27011
CHARITY		P O BOX 532/ARCHIE HARDY	HIGH POINT	NC	27261
CHARLOTTE FIRST		P O BOX 31046	CHARLOTTE	NC	28231
CHASE		SANDY RUN	MOORESBORO	NC	28114
CHEEK HEIGHTS		YATES	OURHAM	NC	27703
CHEERFUL HOPE		COLUMBUS	DELCO	NC	28436
CHEROKEE		BURNT SWAMP	CHADBURN	NC	28431
CHEROKEE		TENNESSEE RIVER	CHEROKEE	NC	28719
CHERRY GROVE		COLUMBUS	CERRA GORDO	NC	28430
CHERRY POINT		ATLANTIC	HAVELOCK	NC	28532
CHERRY SPRINGS		BLUE RIDGE	OLO FORT	NC	28762
CHERRYFIELD		TRANSYLVANIA	BREVARD	NC	28712
CHERRYVILLE FIRST		GASTON	CHERRYVILLE	NC	28021
CHERRYVILLE SECOND		GASTON	CHERRYVILLE	NC	28021
CHESTNUT OALE		AVERY	NEWLAND	NC	28657
CHESTNUT GROVE		BUNCOMBE	BARNAROSVILLE	NC	28709
CHESTNUT GROVE		MITCHELL	LTL SWITZERLAND	NC	28749
CHESTNUT GROVE		NEW FOUNO	LAGESTER	NC	28748
CHESTNUT GROVE		SURRY	ARARAT	VA	24053
CHESTNUT HILL		ASHE	CRUMPLER	NC	28617
CHESTNUT RIDGE		GASTON	KINGS MOUNTAIN	NC	28086
CHILORENS HOME CHAPEL		GENERAL GROUP	CHEROKEE	NC	28719
CHIMNEY ROCK		GREEN RIVER	CHIMNEY ROCK	NC	28720
CHINA GROVE		COLUMBUS	CHADBURN	NC	28431
CHINA GROVE FIRST		ROWAN	CHINA GROVE	NC	28023
CHINESE		MS MECKLENBURG	CHARLOTTE	NC	28215
CHINESE		MS RALEIGH	C/O 4301 SHAMROCK DRIVE		
CHOCOWITTE		MS RALEIGH	102 SHEPHERO STREET	RALEIGH	NC 27607
CHOCOWITTE		MS ROANOKE	303 CHOCOWITTE STREET	ROANOKE RAPIDS	NC 27870
CHOCOWITTE		MS SOUTH ROANOKE	ROUTE 1 BOX 246	CHOCOWITTE	NC 27817
CHRIST COMMUNITY		GASTON	1128 N RANSON STREET	GASTONIA	NC 28052
CHRIST GOSPEL		GENERAL GROUP	302 OLO THOMASVILLE	HIGH POINT	NC 27261
CHRISTIAN CREEK		BUNCOMBE	40 NEW SALEM ROAD	SWANNAHOA	NC 28778
CHRISTIAN FREEDOM		KINGS MOUNTAIN	ROUTE 2 BOX 424	KINGS MOUNTAIN	NC 28086
CHRISTIAN HARBOR		WEST CHOWAN	P O BOX 27	HARRELLSVILLE	NC 27942
CHRISTOPHER ROAD		MS KINGS MOUNTAIN	C/O D 1175 WYKE ROAD	SHELBY	NC 28150
CHURCH OF GOD'S GLORY		GENERAL GROUP	1804 CANTERBURY ROAD	SHELBY MOUNT	NC 27801
CHURCHILL DRIVE		KINGS MOUNTAIN	825 CHURCHILL DRIVE	SHELBY	NC 28150
CHURCHLAND		LIBERTY	ROUTE 8 BOX 331	LEXINGTON	NC 27292
CITY LAKE		MOUNT ZION	ROUTE 9 BOX 442	BURLINGTON	NC 27215
CLAREMONT FIRST		THERON RANKIN	P O BOX 489	CLAREMONT	NC 28610
CLARENOON		COLUMBUS	ROUTE 1 BOX 30	CLARENOON	NC 28432
CLARKS CHAPEL		CALOWELL	345 CLARKS CHAPEL ROAD	LENOIR	NC 28645
CLARKS CREEK		THREE FORKS	ROUTE 1 BOX 484	BANNER ELK	NC 28604
CLARKTON FIRST		BLOAEN	P O BOX 567	CLARKTON	NC 28433
CLAYTON FIRST		JOHNSTON	P O BOX 35	LAYTON	NC 27520
CLEAR CREEK		MACON	C/O P O BOX 2020	HIGHLANDS	NC 28741
CLEAR CREEK		MECKLENBURG	9015 FERGUSON ROAD	CHARLOTTE	NC 28212
CLEAR VIEW		RALEIGH	ROUTE 1 BOX 55	FRANKLINVILLE	NC 28378
CLEARVIEW		CALOWELL	ROUTE 2 BOX 840	LENOIR	NC 28645
CLEARVIEW		LIBERTY	9 CLEARVIEW STREET	LEXINGTON	NC 27292
CLEMENT		BEULAH	ROUTE 2 BOX 199	HUROLE MILLS	NC 27541
CLEMENT		NEW SOUTH RIVER	ROUTE 1 BOX 100	AUTRYVILLE	NC 28318
CLEMMONS FIRST		PILOT MOUNTAIN	P O BOX 279	CLEMMONS	NC 27012
CLEVELANO		SOUTH YAKIN	P O BOX 124	CLEVELANO	NC 27013
CLEVELANO AVENUE		MS KINGS MOUNTAIN	1004 CLEVELANO AVENUE	KINGS MOUNTAIN	NC 28086
CLIFFOALE ROAD		MS NEW SOUTH RIVER	6881 CLIFFDALE ROAD	FAYETTEVILLE	NC 28304
CLIFFSIDE		SANDY RUN	P O BOX 336	CLIFFSIDE	NC 28024
CLIFTON		ASHE	ROUTE 1 BOX 105	WARRENSVILLE	NC 28693
CLIFTON ROAD		PIEDMONT	3815 CLIFTON ROAD	GREENSBORO	NC 27407
CLINCHFIELD		BLUE RIDGE	1420 EST COURT STREET	MARION	NC 28752
CLINTON FIRST		EASTERN	P O BOX 837	CLINTON	NC 28328
CLOSER WALK		SURRY	1078 GLENOALE ROAD	MT AIRY	NC 27030
CLOVER		CALOWELL	99 PINEMOOD ROAD	GRANITE FALLS	NC 28630
CLOVERALE		CENTRAL	415 ACADEMY STREET	HIGH POINT	NC 27260
CLYBONVILLE		ROBESON	P O BOX 1637	LUMBERTON	NC 28358
CLYOE FIRST		HAYWOOD	P O BOX 356	CLYOE	NC 28721
CLYOE'S CHAPEL		JOHNSTON	ROUTE 1 BOX 211	WENOELL	NC 27591
COATS		LITTLE RIVER	600 MCKINLEY STREET	COATS	NC 27521
COBB MEMORIAL		REC OEE	1118 AIRPORT ROAD	ROCKINGHAM	NC 28378
COCHRAN STREET		SOUTH YADKIN	P O BOX 5531	STATESVILLE	NC 28677
COGGINS MEMORIAL		LIBERTY	B HARRINGTON AVENUE	LEXINGTON	NC 27292
COINJOCK		CHOWAN		COINJOCK	NC 27923
COLD SPRINGS		TENNESSEE RIVER	ROUTE 3	BRYSON CITY	NC 28713
COLORWATER		CABARRUS	1045 UNION STREET S	CONCRO	NC 28025
COLERAIN		WEST CHOWAN	P O BOX 126	COLERAIN	NC 27924
COLFAX		PILOT MOUNTAIN	P O BOX 68	COLFAX	NC 27235
COLLEGE ACRES		WILMINGTON	702 EASTWOOD ROAD	WILMINGTON	NC 28403
COLLEGE AVENUE		CALOWELL	P O BOX 592	LENOIR	NC 28645
COLLEGE PARK		CABARRUS	C/O 42 GLENN HAVEN DR	HARRISBURG	NC 28075
COLLEGE PARK		NEW RIVER	99 UNIVERSITY DRIVE	JACKSONVILLE	NC 28540
COLLEGE PARK		PIEDMONT	1601 WALKER AVENUE	GREENSBORO	NC 27403
COLLEGE PARK		PILOT MOUNTAIN	1701 POLO ROAD NW	WINSTON-SALEM	NC 27106
COLLINS GROVE		RALEIGH	ROUTE 1 BOX 324	NEW HILL	NC 27562
COLONIAL HILLS		MOUNT ZION	ROUTE S BOX 702	HILLSBOROUGH	NC 27278
COLONY		ATLANTIC	P O BOX 2844	NEW BERN	NC 28561
COLUMBIA		CHOWAN	P O BOX 82	COLUMBIA	NC 27925
COLUMBUS		POLK	P O BOX 485	COLUMBUS	NC 28722
COMERS CHAPEL		QAN VALLEY	ROUTE 2 BOX 760	WADISON	NC 27025
COMMONWEALTH		MECKLENBURG	1421 BRICKCREEK ROAD	CHARLOTTE	NC 28205
COMMUNITY		CABARRUS	816 NORTH CENTRAL AVENUE	LOCUST	NC 28097
COMMUNITY		CATAWBA RIVER	P O BOX 835	MORGANTON	NC 28655
COMMUNITY		QAN VALLEY	ROUTE 1 BOX 83	MAYOAN	NC 27027
COMMUNITY		GASTON	ROUTE 2 BOX 782	OALLAS	NC 28034
COMMUNITY		KINGS MOUNTAIN	4200 CHATFIELD ROAD	SHELBY	NC 28150
COMMUNITY		LIBERTY	ROUTE 2 BOX 319	LEXINGTON	NC 27292
COMMUNITY		RALEIGH	500 EAST JONES AVENUE	WAKE FOREST	NC 27587
COMMUNITY		ROWAN	324 CALHOUN STREET	SALISBURY	NC 28144
COMMUNITY		SANDY CREEK	109 PINVIEW CIRCLC	SILVER CITY	NC 27344
COMMUNITY		SURRY	HAYSTACK ROAD	MT AIRY	NC 27030
COMMUNITY		TRANSYLVANIA	BUENA VISTA ORIVE	BREVARO	NC 28712
COMMUNITY		GENERAL GROUP	ROUTE 7	MOCKSVILLE	NC 27028
COMMUNITY 1		SOUTH YAKIN	P O BOX 202	MT MOURNE	NC 28123

COMMUNITY CENTER	NORTH ROANOKE	ROUTE 2 BOX 84-A	HALIFAX	NC	27839
COMMUNITY CHAPEL	BRUNSWICK	P O BOX 336	LELANO	NC	28451
CONCORD	CALOWELL	FALLS AVE AT CIRCLE DRIVE	GRANITE FALLS	NC	28630
CONCORD	EASTERN	ROUTE 1 BOX 86	ROSE HILL	NC	28458
CONCORD	FLAT RIVER	ROUTE 2/TELECOM DRIVE	CREEDMOOR	NC	27522
CONCORD	NEW SOUTH RIVER	P O BOX 429	STEEDMAN	NC	28391
CONCORD	ROCKY FACE	C/O ROUTE I BOX 37	STONY POINT	NC	28678
CONCORD	SANDY RUN	ROUTE 1 BOX 31B	BOSTIC	NC	28018
CONCORD FIRST	CABARRUS	P O BOX 643	CONCORD	NC	28025
CONCORD LAKE	CABARRUS	803 KLONDALE AVENUE	KANNAPOLIS	NC	28081
CONNARITSA	WEST CHOWAN	P O BOX 160	AULANDER	NC	27805
CONNELLY SPGS FIRST	CATAWBA RIVER	P O BOX 6	CONNELLY SPRINGS	NC	28612
CONRAD MEMORIAL	CENTRAL	1920 N CENTENNIAL STREET	HIGH POINT	NC	27260
CONWAY	WEST CHOWAN	P O BOX 160	CONWAY	NC	27820
CONWAYS CHAPEL	CALOWELL	118-0 SPENCER HEIGHTS	MORGANTON	NC	28655
COOL SPRING	CHOWAN	ROUTE 1 BOX 62	EURE	NC	27935
COOL SPRING	MS NEW SOUTH RIVER	P O BOX 345	FAYETTEVILLE	NC	28301
COOL SPRING	ELKIN	ROUTE 2 BOX 781	ELKIN	NC	28621
COOL SPRINGS	SANDY CREEK	1313 COOL SPRINGS ROAD	SANFORD	NC	27330
COOLEEMEE FIRST	THREE FORKS	ROUTE 1 BOX 519	BLOWING ROCK	NC	28605
COOPERS GAP	ROWAN	P O BOX 518	COOLEEMEE	NC	27014
COPELANO	POLK	ROUTE 2	MILL SPRING	NC	28756
COROOVA	SURRY	ROUTE 2 BOX 411-A	OBBSON	NC	27017
CORINTH	PEE OEE	P O BOX 160	COROOVA	NC	28330
CORINTH	BUNCOMBE	ROUTE 1 BOX 316-A	LEICESTER	NC	28748
CORINTH	CHOWAN	P O DRAWER 1325	ELIZABETH CITY	NC	27909
CORINTH	COLUMBUS	ROUTE 3	CHAPOURN	NC	28431
CORINTH	EASTERN	ROUTE 1 BOX 329	ROSE HILL	NC	28458
CORINTH	FLAT RIVER	ROUTE 2 BOX 144-B	OXFORD	NC	27565
CORINTH	JOHNSTON	ROUTE 1 BOX 269	ZEBULON	NC	27597
CORINTH	NEW SOUTH RIVER	ROUTE 1	SALEMURGO	NC	28385
CORINTH	NORTH ROANOKE	ROUTE 4 BOX 42	NASHVILLE	NC	28756
CORINTH	SANDY RUN	ROUTE 2 BOX 144-A	ELLENBORO	NC	28040
CORINTH	SOUTH MOUNTAIN	ROUTE 1	CASAR	NC	28020
CORINTH	TAR RIVER	ROUTE 3 BOX 345	LOUISBURG	NC	27549
CORINTH	THONER RANKIN	ROUTE 3 BOX 29	VALE	NC	28168
CORINTH	UNION	2919 OOSTER ROAD	MONROE	NC	28110
CORNELIUS FIRST	MECKLENBURG	P O BOX 100	CORNELIUS	NC	28031
CORNERSTONE	MECKLENBURG	2429 E INDEPENDENCE BLVD	CHARLOTTE	NC	28205
CORNERSTONE	NEW SOUTH RIVER	P O BOX 35357	FAYETTEVILLE	NC	28303
CORNERSTONE	CENTRAL	P O BOX 1922	HIGH POINT	NC	27261
CORNERSTONE	MS UNION	1329 STALLINGS ROAD	MATTHEWS	NC	28105
CORRIHER HEIGHTS	ROWAN	ROUTE 3 BOX 140-E	CHINA GROVE	NC	28023
COTTONVILLE	STANLY	ROUTE 1 BOX 239	NORWOOD	NC	28128
COUNCIL	BLOAEN	P O BOX 10	COUNCIL	NC	28284
COURTNEY	YADON	ROUTE 5	MOCKSVILLE	NC	27028
COVE CITY	ATLANTIC	P O BOX 205	COVE CITY	NC	28523
COVE CREEK	HAYWOOD	ROUTE 2 BOX 247	WAYNESVILLE	NC	28786
COVE CREEK	THREE FORKS	P O BOX 68	SUGAR GROVE	NC	28679
COVENANT	MECKLENBURG	P O BOX 2105	CHARLOTTE	NC	28211
COVENANT	UNION	2706 SECREST SHORTCUT RO	MONROE	NC	28110
COVENANT	MS THERON RANKIN	ROUTE 5 BOX 162	CONOVER	NC	28613
COWEE	MACON	24 LEATHERMAN ROAD	FRANKLIN	NC	28734
COWEETA	MACON	150 COWEETA CHURCH ROAD	OTTO	NC	28763
CRAB CREEK	CAROLINA	ROUTE 3	HENOERSONVILLE	NC	28739
CRABTREE	HAYWOOD	ROUTE 3	CLYOE	NC	28721
CRABTREE	YANCEY	ROUTE 2 BOX 122	BURNSVILLE	NC	28714
CRABTREE CHAPEL	MITCHELL	ROUTE 2 BOX 1028	SPRUCE PINE	NC	28777
CRABTREE VALLEY	RALEIGH	P O BOX 30954	RALEIGH	NC	27612
CRAIG MEMORIAL	SOUTH FORK	ROUTE 2 BOX 88	STANLEY	NC	28164
CRAWMERTON FIRST	GASTON	8TH AVENUE AT 10TH STREET	CRAWMERTON	NC	28032
CRAWBERRY	AVERY	ROUTE 2 BOX 207	CRAWBERRY	NC	28614
CRAWBERRY	BRIER CREEK	501 LLOYD STREET	ROARING RIVER	NC	28649
CREECH MEMORIAL	WEST CHOWAN	P O BOX 3B/MAIN STREET	AMSKIE	NC	27010
CREEDMOOR FIRST	FLAT RIVER	6001 CREEDMOOR ROAD	CREEDMOOR	NC	27522
CREEDMOOR ROAD	RALEIGH	ROUTE 2	RALEIGH	NC	27612
CREEKSVILLE	WEST CHOWAN	3707 GARRETT ROAD	CONWAY	NC	27820
CRESETT	YATES	90B BLOWING ROCK ROAD	OURHAM	NC	27707
CREST VIEW	CALOWELL	ROUTE 5 BOX 298	LENOIR	NC	28645
CRESTVIEW	HAYWOOD	ROUTE 3 BOX 59	CANTON	NC	28716
CRESTVIEW	PEE OEE	1010 CHURCH STREET	ROCKINGHAM	NC	28379
CRESTVIEW	SANDY RUN	ROUTE 2 BOX 49-0	FOREST CITY	NC	28043
CRESTVIEW	MS LITTLE RIVER	ROUTE 3 BOX 480	UNN	NC	28334
CRESTWOOD	JOHNSTON	530 MOTOR ROAD	SMITHFIELD	NC	27577
CRESTWOOD	PILOT MOUNTAIN	P O BOX 278	WINSTON-SALEM	NC	27105
CRESWELL	CHOWAN	P O BOX 63/HERITAGE SQ	CRESWELL	NC	27928
CROSS CREEK TABERNACLE	NEW SOUTH RIVER	P O BOX 1127	FAYETTEVILLE	NC	28302
CROSS MEMORIAL	BLUE RIDGE	ROUTE 11 BOX 311	MARION	NC	28752
CROSS MEMORIAL	CATAWBA RIVER	P O BOX 2042	MORGANTON	NC	28655
CROSS ROAD	RANDOLPH	ROUTE 6 BOX 888	ASHEBORO	NC	27203
CROSS ROADS	CAROLINA	ROUTE 1 BOX 490	ZIRCONIA	NC	28790
CROSS ROADS	MOUNT ZION	P O BOX 40	HILLSBOROUGH	NC	27278
CROSS ROADS	SURRY	P O BOX 219	OBBSON	NC	27017
CROSS ROCK	NEW FOUND	P O DRAWER B	LEICESTER	NC	28748
CROSS WAY	MS GASTON	P O BOX 190	CROUSE	NC	28033
CROSSNORE FIRST	AVERY	ROUTE 3 BOX 489	CROSSNORE	NC	28616
CROUSE	SOUTH FORK	ROUTE 4 BOX A-3	CROUSE	NC	28033
CUB CREEK	BRUSHY MOUNTAIN	P O BOX 37	WILKESBORO	NC	28697
CUB CREEK	MITCHELL	P O BOX 26	BAKERSVILLE	NC	28705
CULLOWHEE	TUCKASEEGEE	119 CUMBERLAND AVENUE	CULLOWHEE	NC	28723
CUMBERLAND	NEW SOUTH RIVER	ROUTE 2 BOX 356-F	CUMBERLAND	NC	28331
CUMBERLAND AVENUE	BUNCOMBE	5325 CUMNOCK ROAD	ASHEVILLE	NC	28801
CUMBERLAND UNION	NEW SOUTH RIVER	ROUTE 4 BOX 187	FAYETTEVILLE	NC	28301
CUMNOCK	SANDY CREEK	ROUTE 2 BOX 433	SANFORD	NC	27330
CURRYTOWN	LIBERTY	ROUTE 2 BOX 85	LEXINGTON	NC	27292
CYPRESS CHAPEL	TAR RIVER	ROUTE 2 BOX 433	SPRING HOPE	NC	27882
CYPRESS CREEK	BLOAEN	ROUTE 2 BOX 85	GARLANDO	NC	28441
OALLAS	GASTON	402 W TRADE STREET	OALLAS	NC	28034
OAN RIVER	MS PILOT MOUNTAIN	P O BOX 143	ANBURY	NC	27016
OAN SPRINGS	TENNESSEE RIVER	24 MARR CREEK ROAD	BRYSON CITY	NC	28713
OAN VALLEY	OAN VALLEY	ROUTE 4	STONEVILLE	NC	27048
OANA	CAROLINA	P O BOX 377	OANA	NC	28724
OARLINGTON	NORTH ROANOKE	ROUTE 2 BOX 125	HALIFAX	NC	27839

DAVIO	KINGS MOUNTAIN	ROUTE 2 BOX 537	KINGS MOUNTAIN	NC	28086
DAVIO MEMORIAL	SOUTH FORK	P O BOX 611	LINCOLNTON	NC	28092
DAVIOSON FIRST	MECKLENBURG	ROUTE 2 BOX 200	DAVIOSON	NC	28036
DAVIS CHAPEL	FRENCH BROAD	P O BOX 306	MARSHALL	NC	28753
DAVIS FIRST	ATLANTIC	P O BOX 146	DAVIS	NC	28524
DAVIS GROVE	NEUSE	ROUTE 3 BOX 547	SNOW HILL	NC	28380
DAVIS MEMORIAL	BRUSHY MOUNTAIN	ROUTE 2 BOX 645	WILKESBORO	NC	28697
DAVIS MEMORIAL	GASTON	1005 ROBINWOOD ROAD	GASTON, VA	NC	28052
DAWSON	NORTH ROANOKE	ROUTE 1 BOX 188	ENFIELD	NC	27823
DEAVERVIEW	BUNCOMBE	P O BOX 6112	ASHEVILLE	NC	28816
DEEP BRANCH	BURNT SWAMP	ROUTE 4 BOX 171-A	LUMBERTON	NC	28358
DEEP CREEK	ANSON	ROUTE 3 BOX 140	WADESBORO	NC	28170
DEEP CREEK	TENNESSEE RIVER	ROUTE 1 BOX 425	BRYSON CITY	NC	28713
DEEP CREEK	YADKIN	ROUTE 4 BOX 405-A	YADKINVILLE	NC	27055
DEEP RIVER	RANDOLPH	P O BOX 10	COLERIDGE	NC	27234
DEEP RUN FIRST	NEUSE	P O BOX 67	DEEP RUN	NC	28525
DEEP SPRINGS	NEUSE	ROUTE 1	PEACHLAND	NC	28133
DEEP SPRINGS	QAN VALLEY	ROUTE 1 BOX 214	STONEVILLE	NC	27048
DELTZ MEMORIAL	TUCKASEIGE	ROUTE 2 BOX 163-A	SYLVA	NC	28779
DELCO FIRST	COLUMBUS	P O BOX 199	OLCO	NC	28436
DELLWOOD	HAYWOOD	DELLWOOD LOOP	WAYNESVILLE	NC	28786
DELRAYNO	FLAT RIVER	208 RAYLAND STREET	OXFORD	NC	27565
DENNYVILLE	BRIER CREEK	ROUTE 2 BOX 200	RONDA	NC	28670
DENTON FIRST	LIBERTY	P O BOX 515	DENTON	NC	27239
DENVER	SOUTH FORK	P O BOX 383	DENVER	NC	28037
DEPITA	MECKLENBURG	2835 W SUGAR CREEK ROAD	CHARLOTTE	NC	28213
DEXTER	FLAT RIVER	ROUTE 1 BOX 126-C	DEXTER	NC	27655
DIAMOND HILL	SOUTH YADKIN	803 SOWERS STREET	STATESVILLE	NC	28677
DICKS CREEK	TUCKASEIGE	ROUTE 2 BOX 163	WHITTIER	NC	28789
OILWORTH	MECKLENBURG	825 MCDONALD AVENUE	CHARLOTTE	NC	28210
DOBSON CHAPEL	EASTERN	ROUTE 1 BOX 118-A	MAGNOLIA	NC	28453
DOBSON FIRST	SURRY	P O BOX 278	DOBSON	NC	27017
DOE RIOGE	STONY FORK	ROUTE 5 BOX 390	BOONE	NC	28607
DOGWOOD	BURNT SWAMP	P O BOX 40	ROWLAND	NC	28383
DOORTCHES	NORTH ROANOKE	ROUTE 3 BOX 293-A	ROCKY MOUNT	NC	27801
DOUBLE SHOALS	KINGS MOUNTAIN	ROUTE 5	SHELBY	NC	28150
DOUBLE SPRINGS	CAROLINA	ROUTE 1	ZIRCONIA	NC	28790
DOUBLE SPRINGS	KINGS MOUNTAIN	ROUTE 4 BOX 294	SHELBY	NC	28150
DOVER	ATLANTIC	P O BOX 158	DOVER	NC	28226
DOVER	KINGS MOUNTAIN	11 NORTH MAIN STREET	SHELBY	NC	28150
DOVER	MONTGOMERY	ROUTE 2 BOX 204	SEAGROVE	NC	27341
DOVER	ROCKY FACE	ROUTE 2 BOX 375	TAYLORSVILLE	NC	28681
DOVER	SURRY	542 DOVER CHURCH ROAD	MT AIRY	NC	27030
DOWNINGS CREEK	TRUETT	ROUTE 1 BOX 27	HAYESVILLE	NC	28904
DREXEL FIRST	CATAWBA RIVER	P O BOX 308	OREXEL	NC	28619
DREXEL MEMORIAL	CATAWBA RIVER	P O BOX 638/N MAIN STREET	OREXEL	NC	28619
DROWNING CREEK	SOUTH MOUNTAIN	ROUTE 7 BOX 899	HICKORY	NC	28601
DRURY DOBBINS	SANDY RIVER	ROUTE 1 BOX 265-A	ELLENBORO	NC	28040
DRY PONDS	CALOWELL	200 UNION CHURCH ROAD	GRANITE FALLS	NC	28630
DUBLIN FIRST	BLAEDN	P O BOX 187	DUBLIN	NC	28332
ODULEY SHOALS	CALOWELL	ROUTE 1 BOX 212	GRANITE FALLS	NC	28630
DUKE MEMORIAL	TAR RIVER	ROUTE 2 BOX 149-E	SPRING HOPE	NC	27882
DULAH	OOCK	ROUTE 3 BOX 218	TABOR CITY	NC	28463
DUNCAN	LITTLE RIVER	ROUTE 1	HOLLY SPRINGS	NC	27540
DUNOARRACH	BURNT SWAMP	ROUTE 1 BOX 12-E	PARKTON	NC	28371
DUNN FIRST	LITTLE RIVER	W BROAD ST AT LAYTON AVE	DUNN	NC	28334
DUNN SECOND	LITTLE RIVER	ROUTE 1 BOX 1	DUNN	NC	28334
DUNNS CREEK	CROWE	ROUTE 1/SEE-OFF ROAD	BREVARD	NC	28712
DUNNS GROVE	TRANSYLVANIA	ROUTE 5 BOX 717	ALBEMARLE	NC	28001
DUNNS MOUNTAIN	ROMAN	ROUTE 12 BOX 378-B	SALISBURY	NC	28144
DUNNS ROCK	TRANSYLVANIA	ROUTE 4 BOX 280	BREVARO	NC	28712
DURHAM FIRST	YATES	414 CLEVELAND STREET	OURHAM	NC	27701
DURHAM MEMORIAL	MECKLENBURG	1601 TOOOVILLE ROAD	CHARLOTTE	NC	28214
DURHAM MEMORIAL	YATES	2703 HOLLOWAY STREET	OURHAM	NC	27703
OUTCH COVE	HAYWOOD	ROUTE 4 BOX 326	CANTON	NC	28716
OYSARTVILLE	BLUE RIOGE	ROUTE 1 BOX 534	NEBO	NC	28761
EAGLE FALLS	QAN VALLEY	ROUTE 2 BOX 801	MAIDSON	NC	27025
EAGLE SPRINGS	MONTGOMERY	P O BOX 118	EAGLE SPRINGS	NC	27242
EAGLES	SOUTH ROANOKE	ROUTE 1 BOX 693	MACLESFIELD	NC	27852
EARLYS	WEST CATHAN	ROUTE 1 BOX 20	ASHOKIE	NC	27910
EAST	MECKLENBURG	6850 MONROE ROAD	CHARLOTTE	NC	28212
EAST ALBEMARLE	STANLY	ROUTE 5 BOX 659	ALBEMARLE	NC	28001
EAST BELMONT	GASTON	501 CATAWBA STREET	BELMONT	NC	28012
EAST BENO	YADKIN	P O BOX 146	EAST BENO	NC	27018
EAST CANTON	HAYWOOD	ROUTE 1 BOX 503	CANTON	NC	28716
EAST CORINTH	ROMAN	ROUTE 1 BOX 423	GOLD HILL	NC	28071
EAST ELKIN	ELKIN	129 JOHNSON STREET	ELKIN	NC	28621
EAST ERWIN	LITTLE RIVER	P O BOX 416	ERWIN	NC	28339
EAST FIRST STREET	HERON RANKIN	P O BOX 273	NESTON	NC	28658
EAST FLAT ROCK FIRST	CAROLINA	P O BOX 305	EAST FLAT ROCK	NC	28726
EAST FORK	HAYWOOD	ROUTE 2 BOX 371	CANTON	NC	28716
EAST FORK	TRANSYLVANIA	ROUTE 1 BOX 236	BREVARO	NC	28712
EAST FORK	TUCKASEIGE	ROUTE 2	SYLVA	NC	28779
EAST FRANKLIN	MACON	ROUTE 7	FRANKLIN	NC	28734
EAST GASTONIA	GASTON	114 N CHURCH STREET	GASTONIA	NC	28052
EAST GRIMES AVE	MS CENTRAL	820 RANDOLPH ST	HIGH POINT	NC	27260
EAST HICKORY	HERON RANKIN	130-16TH STREET SE	HICKORY	NC	28601
EAST HUNTERSVILLE	MECKLENBURG	P O BOX 1196	HUNTERSVILLE	NC	28078
EAST LAURINBURG	PEE DEE	STG ST/GENERAL DELIVERY	LAURINBURG	NC	28352
EAST LUMBERTON	ROBESON	200 WHITEVILLE AVENUE	LUMBERTON	NC	28358
EAST MAIDEN	SOUTH FORK	P O BOX 386	MAIDEN	NC	28650
EAST MARION	BLUE RIOGE	P O BOX 1510	MARION	NC	28752
EAST SANFORD	SANDY CREEK	300 NORTH AVENUE	SANFORD	NC	27330
EAST SIOE	DAN VALLEY	P O BOX 362	REIOSVILLE	NC	27320
EAST SIOE	SURRY	P O BOX 292	MT AIRY	NC	27030
EAST SPENCER FIRST	ROMAN	P O BOX 458	EAST SPENCER	NC	28039
EAST SYLVA	TUCKASEIGE	P O BOX 516	SYLVA	NC	27779
EAST TAYLORSVILLE	ALEXANDER	P O BOX 906	TAYLORSVILLE	NC	28681
EAST VALOSEE	CATAWBA RIVER	P O BOX 56	VALOSEE	NC	28690
EAST WAYNESVILLE	HAYWOOD	136 WOOLAND ORIVE	WAYNESVILLE	NC	28786
EAST WILMINGTON	WILMINGTON	357 MERCER AVENUE	WILMINGTON	NC	28403
EASTERN HILLS	MECKLENBURG	1212 PIERSON ORIVE	CHARLOTTE	NC	28205
EASTERN VILLAGE ARM	GENERAL GROUP		WASHINGTON	NC	27889

EASTLAWN		MOUNT ZION	432 N SELLARS MILL ROAD	BURLINGTON	NC	27215
EASTSIDE		CABARRUS	199 ELGIN COURT	CONCORA	NC	28025
EASTSIDE		ROWAN	ROUTE 5 BOX 649	SALISBURY	NC	28144
EASTSIDE	KM	KINGS MOUNTAIN	308 YORK ROAD	KINGS MOUNTAIN	NC	28086
EASTSIDE	5	KINGS MOUNTAIN	1165 WYKE ROAD	SHELBY	NC	28161
EASTWAY		MECKLENBURG	2749 EASTWAY DRIVE	CHARLOTTE	NC	28205
EASTWOOD		CABARRUS	320 COOK STREET	KANNAPOLIS	NC	28081
EATONS		SOUTH YAKIN	ROUTE 8 BOX 199	MOCKSVILLE	NC	27128
EBENEZER		CAROLINA	ROUTE 9 BOX 587	HEMPHRESONVILLE	NC	28739
EBENEZER		CHOWAN		SOUTH MILLS	NC	27976
EBENEZER		NEW FOUND	ROUTE 2 BOX 145	LEICESTER	NC	28748
EBENEZER		NORTH ROANOKE	ROUTE 2	TARBORO	NC	27886
EBENEZER		TRUETT	ROUTE 3	MURPHY	NC	28906
EBENEZER		UNION	2312 RIGOE ROAD	MONROE	NC	28110
EBENEZER		YATES	ROUTE 2 BOX 422-A	OURHAM	NC	27705
EODEN FIRST		OAN VALLEY	533 GREENWOOD STREET	EDEN	NC	27288
EDENTON		CHOWAN	206 S GRANVILLE STREET	EDENTON	NC	27932
EGEMONT		CALDWELL	GENERAL DELIVERY	EGEMONT	NC	28620
EGEMONT		NORTH ROANOKE	115D TARBORO STREET	ROCKY MOUNT	NC	27801
EGEMONT		YATES	1U03 E MAIN STREET	OURHAM	NC	27701
EGEWOOD		BRUSHY MOUNTAIN	ROUTE 2	WILKESBORO	NC	28697
EGEWOOD		BUNCOMBE	1D1 MOODY AVENUE	CANOLER	NC	28715
EGEWOOD		MOUNT ZION	ROUTE 4 BOX 120	MEBANE	NC	27302
EGEWOOD		PILOT MOUNTAIN	4067 REIOSVILLE ROAD	WINSTON-SALEM	NC	27101
EGEWOOD		SOUTH YAKIN	P O BOX 57	COOLEEMEE	NC	27014
EGEWOOD		WEST CHOWAN	ROUTE 3 BOX 81 1/2	WINDSOR	NC	27983
EL		CATAWBA RIVER	ROUTE 10 BOX 168	MORGANTON	NC	28655
EL		TENNESSEE RIVER	P O BOX 1273	BRAYSON CITY	NC	27133
ELAH		BRUNSWICK	ROUTE 4 BOX 305	LELANO	NC	28451
ELAM		WEST CHOWAN	P O BOX 37	GUMBERRY	NC	27838
ELOORADO FIRST		MONTGOMERY	C/O ROUTE 1 BOX 118	TROY	NC	27371
ELIZABETH		KINGS MOUNTAIN	301 NORTH POST ROAD	SHELBY	NC	28150
ELIZABETH		NEW SOUTH RIVER	ROUTE 1 BOX 480	ROSEBORO	NC	28382
ELIZABETH CITY FIRST		CHOWAN	P O BOX 402	ELIZABETH CITY	NC	27909
ELIZABETH HEIGHTS		BURNT SWAMP	ROUTE 4 BOX 350	LUMBERTON	NC	28358
ELIZABETHTOWN		BLAEN	ROUTE 3 BOX 293	ELIZABETHTOWN	NC	28337
ELK		BRUSHY MOUNTAIN	ROUTE 1	FERGUSON	NC	28624
ELK KNOB		THREE FORKS	ROUTE 2 BOX 145	TOOD	NC	28684
ELK MOUNTAIN		BUNCOMBE	ELK MOUNTAIN ROAD	ASHEVILLE	NC	28804
ELK PARK FIRST		AVERY	P O BOX 25	ELK PARK	NC	28622
ELK SPUR		STONE MOUNTAIN	P O BOX 54	ROARING GAP	NC	28668
ELKIN FIRST		ELKIN	P O BOX 618	ELKIN	NC	28621
ELKIN VALLEY		ELKIN	118 NORTH ELKIN DRIVE	ELKIN	NC	28621
ELLER MEMORIAL		PIEOMONT	120D FOURTH STREET	GREENSBORO	NC	27405
ELLERBE FIRST		PEE DEE	P O BOX 8	ELLERBE	NC	28338
ELLIJAY		MACON	LITTLE ELLIJAY ROAD	FRANKLIN	NC	28734
ELLIOTT MEMORIAL		KINGS MOUNTAIN	ROUTE 1	LAWLARD	NC	28090
ELLSBORO		DAN VALLEY	ROUTE 3 BOX 816	MADISON	NC	27245
ELM CITY		SOUTH ROANOKE	P O BOX 667	ELM CITY	NC	27822
ELM GROVE		NORTH ROANOKE	ROUTE 3 BOX 45	NASHVILLE	NC	27856
ELM GROVE		WEST CHOWAN	ROUTE 2 BOX 330	COLERAIN	NC	27924
ELON COLLEGE FIRST		MOUNT ZION	P O BOX 163	ELON COLLEGE	NC	27244
ELROO		BURNT SWAMP	ROUTE 1 BOX 374	ROWLAND	NC	28383
EMERYWOOD		CENTRAL	130D COUNTRY CLUB DRIVE	HIGH POINT	NC	27260
EMMA		BUNCOMBE	520 N LOUISIANA AVENUE	ASHEVILLE	NC	28806
EMMANUEL		HAYWOOD	26 WEAVER DRIVE	CLOYE	NC	28721
EMMANUEL		KINGS MOUNTAIN	ROUTE 2	CHERRYVILLE	NC	28021
EMMANUEL		MECKLENBURG	131 MCCORO STREET	CHARLOTTE	NC	28216
EMMANUEL		RALEIGH	2100 NOBLE ROAD	RALEIGH	NC	27608
EMMANUEL		ROWAN	605 EAST CEMETERY STREET	SALISBURY	NC	28144
EMMANUEL		THREE FORKS	ROUTE 1 BOX 64-A	OEEP GAP	NC	28618
EMMANUEL		UNION	15601 TOLEWILLO ROAD	MATTHEWS	NC	28105
EMMAS GROVE		BUNCOMBE	ROUTE 1 BOX 355	FLETCHER	NC	28732
EMMAUS		NEUSE	ROUTE 2 BOX 135	QUOLEY	NC	28333
EMMAUS		SANOY CREEK	ROUTE 3	PITTSBORO	NC	27312
ENFIELD		NORTH ROANOKE	200 W BURNETTE AVENUE	ENFIELD	NC	27823
ENGLHARD		CHOWAN	P O BOX 202	ENGLHARD	NC	27824
ENGLEWOOD		NORTH ROANOKE	505 ENGLEWOOD DRIVE	ROCKY MOUNT	NC	27801
ENGLISH ROAD		CENTRAL	1111 ENGLISH ROAD	HIGH POINT	NC	27260
ENKA		BUNCOMBE	P O BOX 219	ENKA	NC	28728
ENUCHVILLE FIRST		CABARRUS	23D8 DAVIS STREET	KANNAPOLIS	NC	28081
ENON		CATAWBA RIVER	ROUTE 9 BOX 663	MORGANTON	NC	28655
ENON		FLAT RIVER	ROUTE 1 BOX 369-F	OXFORD	NC	27565
ENON		FRENCH BROAD	690 AMMONS BRANCH ROAD	MARSHALL	NC	28753
ENON		ROWAN	ROUTE 9 BOX 170	SALISBURY	NC	28144
ENON		TRANSYLVANIA	ROUTE 1	PISGAH FOREST	NC	28768
ENON		YAKIN	ROUTE 2 BOX 339	EAST BENO	NC	27018
ENON CHAPEL		NEW RIVER	101 BARBARA AVENUE	MIDWAY PARK	NC	28544
ENTERPRISE		CULLOM	ROUTE 3 BOX 174	LITTLETON	NC	27850
EPHESUS		BEULAH	ROUTE 1 BOX 93	SEMORA	NC	27343
EPHESUS		RALEIGH	1U00 EAST CHATHAM STREET	CARY	NC	27511
EPHESUS		ROBESON	ROUTE 2 BOX 136-A	RAEFORD	NC	28376
EPHESUS		SANDHILLS	8016 WHITE HILL ROAD	SANFORD	NC	27330
EPHESUS		TAR RIVER	ROUTE 1 BOX 416	SPRING HOPE	NC	27882
EPHESUS		YATES	4700 EPHESUS CHURCH ROAD	OURHAM	NC	27707
ERWIN FIRST		LITTLE RIVER	P O BOX 608	ERWIN	NC	28339
ERWIN HILLS		BUNCOMBE	P O BOX 6903	ASHEVILLE	NC	28816
ETOWAH		CAROLINA	P O BOX 326	ETOWAH	NC	28739
EUREKA		CHOWAN	ROUTE 1	EUREKA	NC	27935
EUREKA		CHOWAN		CORAPEAKE	NC	27926
EUREKA		NEW SOUTH RIVER	ROUTE 10 BOX 284	FAYETTEVILLE	NC	28301
EUTO		UNION	ROUTE 2	MARSHVILLE	NC	28103
EVA DRIVE		CABARRUS	1122 GROVE STREET	KANNAPOLIS	NC	28081
EVERETTS		SOUTH ROANOKE	P O BOX 38	EVERETTS	NC	27825
EVERGREEN		COLUMBUS	P O BOX 146	EVERGREEN	NC	28438
EVERGREEN		EASTERN	ROUTE 1 BOX 121	ROSE HILL	NC	28458
EVERGREEN		NEW SOUTH RIVER	ROUTE 2 BOX 223-A	AUTRYVILLE	NC	28318
EXWAY		MONTGOMERY	ROUTE 3 BOX 115-A	MOUNT GILEAD	NC	27306
FAIR BLUFF		COLUMBUS	P O BOX 217	FAIR BLUFF	NC	28439
FAIRBROOK		THERON RANKIN	ROUTE 3 BOX 161-A	HICKORY	NC	28602
FAIRFIELD		UNION	ROUTE 4 BOX 92	MARSHVILLE	NC	28103
FAIRGROVE		THERON RANKIN	ROUTE 11 BOX 603	HICKORY	NC	28601
FAIRMONT FIRST		ROBESON	P O BOX 663	FAIRMONT	NC	28340

FAIRMONT PARK	CENTRAL	3001 ENGLISH ROAD	HIGH POINT	NC	27260
FAIRPLAINS	STONE MOUNTAIN	163 SPARTA ROAD	NORTH WILKESBORO	NC	28659
FAIRVIEW	BRIER CREEK	ROUTE 2 BOX 401	WILKESBORO	NC	28697
FAIRVIEW	BRUNCOMBE	P O BOX 33	FAIRVIEW	NC	28730
FAIRVIEW	OAN VALLEY	ROUTE 6 BOX 640	REIOSVILLE	NC	27320
FAIRVIEW	GASTON	1706 WEST DAVIDSON AVENUE	GASTONIA	NC	28052
FAIRVIEW	HAYWOOD	ROUTE 1	WAYNESVILLE	NC	28786
FAIRVIEW	MACON	STAR ROUTE BOX 368	TOPTON	NC	28781
FAIRVIEW	MOUNT ZION	P O BOX 751	HILLSBOROUGH	NC	27278
FAIRVIEW	ROCKY FACE	ROUTE 1 BOX 318	HIDDENITE	NC	28636
FAIRVIEW	SANOHILLS	ROUTE 1 BOX 201-A	WEST ENO	NC	27366
FAIRVIEW	SANDY RUN	ROUTE 2 BOX 652	BOSTIC	NC	28018
FAIRVIEW	SOUTH YAKOIN	ROUTE 12 BOX 500	STATESVILLE	NC	28677
FAIRVIEW	STANLY	807 RIOGE STREET	ALBEMARLE	NC	28001
FAIRVIEW	SURRY	ROUTE 3 BOX 680	OOBSON	NC	27017
FAIRVIEW	YANCEY	4784 SEVEN MILE RIOGE RO	BURNSVILLE	NC	28714
FAISON	EASTERN	P O BOX 426	FAISON	NC	28341
FAITH	ANSON	ROUTE 2 BOX 115-0	WADESBORO	NC	28170
FAITH	BLAENE	ROUTE 1	WHITE OAK	NC	28399
FAITH	BLUE RIOGE	BLUE RIOGE TERRACE	MARION	NC	28752
FAITH	BRUNSWICK	P O BOX 55	BOLIVIA	NC	28422
FAITH	CABARRUS	64 LOWE AVENUE	CONCRO	NC	28025
FAITH	CENTRAL	P O BOX 5755	HIGH POINT	NC	27262
FAITH	COLUMBUS	ROUTE 5 BOX 61	WHITEVILLE	NC	28472
FAITH	JOHNSTON	204 RICKS ROAD	SELMA	NC	27576
FAITH	KINGS MOUNTAIN	1009 LINWOOD ROAD	KINGS MOUNTAIN	NC	28086
FAITH	LIBERTY	ROUTE 1	OENTON	NC	27239
FAITH	LITTLE RIVER	ROUTE 2 BOX 686	OUNN	NC	28334
FAITH	PEE DEE	ROUTE 5 BOX 318	ROCKINGHAM	NC	28379
FAITH	POLK	BOX 6	HILL SPRING	NC	28756
FAITH	RALEIGH	P O BOX 223	APEX	NC	27502
FAITH	ROWAN	P O BOX 84	FAITH	NC	28041
FAITH	SANOHILLS	ROUTE 11	SANFORD	NC	27330
FAITH	SANDY RUN	P O BOX 516	FOREST CITY	NC	28043
FAITH	SOUTH FORK	ROUTE 2 BOX 387	IRON STATION	NC	28080
FAITH	SOUTH YAKOIN	ROUTE 1 BOX 246	STATESVILLE	NC	28677
FAITH	STANLY	615 LAUREL STREET	ALBEMARLE	NC	28001
FAITH	SURRY	P O BOX 37	TOAST	NC	27049
FAITH	TRANSYLVANIA	ROUTE 1 BOX 373	LAKE TOXAWAY	NC	28747
FAITH	UNION	450 FAITH CHURCH ROAD	INDIAN TRAIL	NC	28079
FAITH	YATES	3321 CHEEK ROAD	OURHAM	NC	27704
FAITH	MACON	P O BOX 1179	FRANKLIN	NC	28734
FAITH BC	GASTON	P O BOX 622	BESEMER CITY	NC	28016
FAITH G	GASTON	1102 W WALNUT AVENUE	GASTONIA	NC	28052
FAITH & INSPIRATION	RALEIGH	P O BOX 457	WAKE FOREST	NC	27587
FAITH OLIVE	SOUTH MOUNTAIN	ROUTE 8 BOX 1060	HICKORY	NC	28602
FAITH TEMPLE	POLK	ROUTE 1	MILL SPRING	NC	28756
FALL BRANCH	ANSON	ROUTE 1 BOX 16	LILESVILLE	NC	28091
FALL CLIFF	TUCKASEIGE	P O BOX 1659	CULLOWHEE	NC	28723
FALL CREEK	AVERY	ROUTE 1 BOX 310	ELK PARK	NC	28622
FALL CREEK	SANDY CREEK	ROUTE 2	BENNETT	NC	27208
FALL CREEK	GENERAL GROUP	P O BOX 307	JONESVILLE	NC	28642
FALLING CREEK	NEUSE	ROUTE 1 BOX 93	GOLDSBORO	NC	27530
FALLS	RALEIGH	ROUTE 3 BOX 274-B	WAKE FOREST	NC	27587
FALLSTON	KINGS MOUNTAIN	P O BOX 116	FALLSTON	NC	28042
FALLSTOWN	SOUTH YAKOIN	P O BOX 1035	TROUTMAN	NC	28166
FANCY GAP	SURRY	1161 W LEBANON STREET	MT AIRY	NC	27030
FARMER MEMORIAL	ASHE	ROUTE 2	WHITE TOP	VA	24292
FARMERS CHAPEL	BRUNSWICK	ROUTE 2 BOX 538	LELAND	NC	28451
FARRINGTON	SOUTH YAKOIN	ROUTE 5 BOX 84	MOCKSVILLE	NC	27028
FARMVIE FIRST	SOUTH ROANOKE	P O BOX 34 1/4 WILSON ST	FARMVILLE	NC	27828
FARRINGTON ROAD	YATES	ROUTE 12 BOX 121	CHAPEL HILL	NC	27514
FAULKS	UNION	ROUTE 4 BOX 246-B	MARSHVILLE	NC	28103
FAYETTEVILLE FIRST	NEW SOUTH RIVER	ANDERSON & OLO STREETS	FAYETTEVILLE	NC	28301
FAYETTEVILLE SECONO	NEW SOUTH RIVER	P O BOX 953/522 PERSON ST	FAYETTEVILLE	NC	28302
FAYMONT	NEW SOUTH RIVER	4205 CUMBERLAND AVENUE	FAYETTEVILLE	NC	28306
FELLOWSHIP	CHOWAN	P O BOX 295	MOYOCK	NC	27958
FELLOWSHIP	FLAT RIVER	ROUTE 3 BOX 141	CREDMOOR	NC	27522
FELLOWSHIP	GREEN RIVER	P O BOX 911	RUTHERFORDTON	NC	28139
FELLOWSHIP	LITTLE RIVER	ROUTE 4 BOX 188-B	LILLINGTON	NC	27546
FELLOWSHIP	MOUNT ZION	2928 MAPLE AVENUE	BURLINGTON	NC	27215
FELLOWSHIP	PILOT MOUNTAIN	1025 TEAGUE ROAD	WINSTON-SALEM	NC	27107
FELLOWSHIP	RALEIGH	5029 OLO STAGE ROAD	RALEIGH	NC	27603
FELLOWSHIP	SOUTH FORK	ROUTE 2 BOX 632	IRON STATION	NC	28080
FELLOWSHIP	SURRY	922 BANNER STREET	MT AIRY	NC	27030
FELLOWSHIP	UNION	1324 MACEONIA CH ROAD	MONROE	NC	28110
FELLOWSHIP	GENERAL GROUP	1004 CLEVELANO AVENUE	KINGS MOUNTAIN	NC	28086
FELLOWSHIP	SOUTH YAKOIN	P O BOX 128	BARTUM SPRINGS	NC	28010
FELLOWSHIP	MC CALOWELL	P O BOX 306	HUOSON	NC	28638
FELLOWSHIP MISSIONARY	SANDY CREEK	P O BOX 253	SILER CITY	NC	27344
FILEOCREST	YATES	1815 GLENN SCHOOL ROAD	OURHAM	NC	27704
FINES CREEK MEMORIAL	HAYWOOD	ROUTE 3 BOX 73	CLEVELAND	NC	28721
FIRES CREEK	TRETT	ROUTE 4	HAYESVILLE	NC	28904
FIRST BROAD	SANDY RUN	ROUTE 2 BOX 588	BOSTIC	NC	28018
FIRST HISPANIC	NEW RIVER	BOX 803	JACKSONVILLE	NC	28540
FIRST UNITED	NEW SOUTH RIVER	ROUTE 1 BOX 174-A	HOPE MILLS	NC	28348
FISHER STREET	CABARRUS	901 FISHER STREET	CONCRO	NC	28025
FISHING CREEK	BRUSHY MOUNTAIN	ROUTE 3 BOX 529	NORTH WILKESBORO	NC	28659
FISHING CREEK	TAR RIVER	ROUTE 2 BOX 180	WHITAKERS	NC	28791
FISHING CREEK ARBOR	BRIER CREEK	ROUTE 2 BOX 461-A	WILKESBORO	NC	28697
FIVE FORK	ROBESON	ROUTE 1 BOX 666	FAIRMONT	NC	28340
FIVE POINTS	SOUTH ROANOKE	502 JORDAN STREET	WILSON	NC	27893
FLAT CREEK	BRUNCOMBE	21 FLAT CREEK CHURCH ROAD	WEAVERVILLE	NC	28787
FLAT ROCK	SURRY	1762 EAST PINE STREET	MT AIRY	NC	27030
FLAT ROCK	TAR RIVER	ROUTE 1 BOX 58	LOUISBURG	NC	27549
FLAT ROCK	YAKOIN	ROUTE 2 BOX 62	HAMPTONVILLE	NC	27020
FLAT SPRINGS	SANDY CREEK	8000 DEEP RIVER ROAD	SANFORD	NC	27330
FLATS OF MIDDLE CREEK	MACON		SCALEY MOUNTAIN	NC	28775
FLATS OF SPRING CREEK	NEW FOUND	ROUTE 1 HWY 209	HOT SPRINGS	NC	28743
FLATWOODS COMMUNITY	LITTLE RIVER	P O BOX 1348	LILLINGTON	NC	27546
FLEMINGS CHAPEL	CALOWELL	ROUTE 6 BOX 295	LENOIR	NC	28645
FLETCHER FIRST	CAROLINA	ROUTE 3 BOX 99	FLETCHER	NC	28732
FLETCHER MEMORIAL	ASHE	P O BOX 65	JEFFERSON	NC	28640

FLINT GRUVES	GASTON	2017 EAST OZARK AVENUE	GASTONIA	NC 28054
FLINT HILL	KINGS MOUNTAIN	ROUTE 2 BOX 186	SHELBY	NC 28150
FLINT HILL	SANDHILLS	ROUTE 1	ROBBINS	NC 27325
FLIPPIN MEMORIAL	SURRY	1568 MCBRIE ROAD	MT AIRY	NC 27030
FLORENCE	SANDY RUN	207 SOUTH BROADWAY	FOREST CITY	NC 28043
FLORENCE AVENUE	FLAT RIVER	ROUTE 7 BOX 130-D	OXFORD	NC 27565
FLORIOA STREET	PIEDMONT	1403 W FLORIOA STREET	GREENSBORO	NC 27403
FLOYD	DAN VALLEY	ROUTE 1	ELZEBR	NC 27288
FLOYD	LIBERTY	ROUTE 6 BOX 310	LEXINGTON	NC 27292
FLOYDS CREEK	SANDY RUN	ROUTE 1 BOX 328-A	FOREST CITY	NC 28043
FORBUSH	YAOKIN	ROUTE 2 BOX 242	YAOKINVILLE	NC 27055
FOREST CITY FIRST	SANDY RUN	301 WEST MAIN STREET	FOREST CITY	NC 28043
FOREST HILL	PILOT MOUNTAIN	402 E POLO ROAD	WINSTON-SALEM	NC 27105
FOREST HILLS	RALEIGH	3110 CLARK AVENUE	RALEIGH	NC 27607
FOREST HILLS	UNION	ROUTE 1 BOX 826	INOIAN TRAIL	NC 28079
FOREST HILLS	WILMINGTON	ROUTE 2 BOX 210B	BURGAW	NC 28425
FOREST LAKE	SANDY RUN	P O BOX 932	FOREST CITY	NC 28043
FOREST LAWN	COLUMBUS	P O BOX 633	TABOR CITY	NC 28463
FOREST PARK	RANDOLPH	ROUTE 2 BOX 263	RANOLEMAN	NC 27317
FORESTVILLE	RALEIGH	P O BOX 322	WAKE FOREST	NC 27587
FORK	SOUTH YAOKIN	ROUTE 3 BOX 235	MOCKSVILLE	NC 27028
FORK CREEK	CAROLINA	ROUTE 1	SALUOA	NC 28739
FORK MOUNTAIN MSNRY	MITCHELL	ROUTE 1 BOX 24	BAKERSVILLE	NC 28705
FORKS OF LTV	FRENCH BROAD	ROUTE 2	WEAVERVILLE	NC 28787
FORKS OF LITTLE RIVER	MONTGOMERY	ROUTE 2 BOX 197-C	TRY	NC 27371
FORTH PARK	PILOT MOUNTAIN	1600 S HAWTHORNE ROAD	WINSTON-SALEM	NC 27103
FORT BARNWELL	ATLANTIC	ROUTE 1 BOX 133	DOVER	NC 28526
FOUNTAIN	SOUTH ROANOKE	P O BOX 276	FOUNTAIN	NC 27829
FOUR OAKS	JOHNSTON	80X 717	FOUR OAKS	NC 27524
FRALEY MEMORIAL	GASTON	34 E 2ND STREET/SMYRE	GASTONIA	NC 28054
FRANKLIN	ROWAN	ROUTE I BOX 101	SALISBURY	NC 28144
FRANKLIN FIRST	MACON	21 IOTLA STREET	FRANKLIN	NC 28734
FRANKLIN GROVE	TENNESSEE RIVER	80X 566	BRYSON CITY	NC 28713
FRANKLIN HEIGHTS	CABARRUS	526 WRIGHT AVENUE	KANNAPOLIS	NC 28081
FRANKLINTON	TAR RIVER	P O BOX 477	FRANKLINTON	NC 27525
FRANKLINVILLE FIRST	RANDOLPH	P O BOX 111	FRANKLINVILLE	NC 27248
FREEDOM	BUNCOMBE	399 RICE ROAD	ASHEVILLE	NC 28806
FREEDOM	NEW SOUTH RIVER	ROUTE 2	ROSEBORO	NC 28382
FREEDOM	STANLY	P O BOX 282	LOCUST	NC 28097
FREEDOM	WILMINGTON	802 N COLLEGE ROAD	WILMINGTON	NC 28405
FREMONT MISSIONARY	NEUSE	P O BOX 231	FREMONT	NC 27830
FRENCH BROAD	CAROLINA	P O BOX 2259	HENDERSONVILLE	NC 28739
FRIENDLY	CENTRAL	420 NEW STREET	HIGH POINT	NC 27660
FRIENDLY	UNION	ROUTE 1	INOIAN TRAIL	NC 28079
FRIENDLY AVENUE	PIEDMONT	4800 W FRIENDLY AVENUE	GREENSBORO	NC 27410
FRIENDLY CHAPEL	ROCKY FACE	ROUTE 1 BOX 152-0	OLIN	NC 28660
FRIENDLY CHAPEL	SOUTH FORK	ROUTE 2 BOX 410	MAIDEN	NC 28650
FRIENDLY GROVE	ASHE	ROUTE 3 BOX 258	WEST JEFFERSON	NC 28694
FRIENDLY GROVE	BRUSHY MOUNTAIN	ROUTE 1 BOX 222-A	MILLERS CREEK	NC 28651
FRIENDSHIP	ASHE		JEFFERSON	NC 28640
FRIENDSHIP	BLOAEN	ROUTE 2 BOX 52-C	GARLAND	NC 28441
FRIENDSHIP	BRIER CREEK	ROUTE 2 BOX 136	HARMONY	NC 28634
FRIENDSHIP	BRUNSWICK	STAR ROUTE BOX 31	LONGWOOD	NC 28452
FRIENDSHIP	BUNCOMBE	240 HAYWOOD STREET	ASHEVILLE	NC 28801
FRIENDSHIP	CALOWELL	P O BOX 415	HUOSON	NC 28638
FRIENDSHIP	CATAWBA RIVER	409 CHURCH STREET	MORGANTON	NC 28655
FRIENDSHIP	ELKIN	ROUTE 3 BOX 399-A	ELKIN	NC 28621
FRIENDSHIP	GASTON	ROUTE 1 BOX 92-A	BELMONT	NC 28012
FRIENDSHIP	LITTLE RIVER	P O BOX 116	BUNNLEVEL	NC 28323
FRIENDSHIP	NEW SOUTH RIVER	3232 OAVIS STREET	HOPE MILLS	NC 28348
FRIENDSHIP	PILOT MOUNTAIN	ROUTE 1 BOX 244	GERMANTON	NC 27019
FRIENDSHIP	TRUETT	ROUTE 1 BOX 540	MURPHY	NC 28266
FRIENDSHIP	YAOKIN	ROUTE 3 BOX 12-A	EAST BEND	NC 27018
FRIENDSHIP	ROWAN	C/O ROUTE 9 BOX 313	SALISBURY	NC 28144
FRIENDSHIP MEMORIAL	ROBESON	ROUTE 2	FAIRMONT	NC 28369
FRONT STREET	BEULAH	410 LONG AVENUE	ROBORO	NC 27573
FRONT STREET	SOUTH YADKIN	1403 W FRONT STREET	STATESVILLE	NC 28677
FRUITLAND	CAROLINA	ROUTE 2 BOX 468	HENDERSONVILLE	NC 28739
FULLER MEMORIAL	RALEIGH	800 NORTH BLOODWORTH ST	RALEIGH	NC 27604
FUQUAY-VARINA	RALEIGH	P O BOX 6	FUQUAY VARINA	NC 27526
GABRIELS CREEK	FRENCH BROAD	ROUTE 1 BOX 215	MARS HILL	NC 28754
GAINSVILLE	SOUTH FORK	ROUTE 1 BOX 239	LINCOLNTON	NC 28092
GALATIA	WEST CHOWAN	ROUTE 1 BOX 89	SEABOARD	NC 28786
GALLEO	BLOAEN	ROUTE 1 BOX 437-A	BLAENBORO	NC 28320
GALILEAN	MS MECKLENBURG	1224 EAST TENTH STREET	CHARLOTTE	NC 28204
GALILEE	BURNT SWAMP	P O BOX 61	REO SPRINGS	NC 28377
GALILEE	NEW RIVER	ROUTE 6 BOX 280	JACKSONVILLE	NC 28540
GANTTS GROVE	SANDY RUN	ROUTE 2 BOX 434	MOORESBO	NC 28114
GAP CREEK	THREE FORKS	P O BOX 562	DEEP GAP	NC 28618
GAPWAY	COLUMBUS	ROUTE 2 BOX 53-D	TABOR CITY	NC 28463
GARDEN CREEK	BLUE RIDGE	251 GARDEN CREEK ROAD	MARION	NC 28752
GARONERS	CULLOM	ROUTE 2	MACON	NC 27551
GARLAND	EASTERN	P O BOX 367	GARLAND	NC 28441
GARNER FIRST	RALEIGH	P O BOX 285	GARNER	NC 27529
GARNEKS CHAPEL	EASTERN	ROUTE 1	MT OLIVE	NC 28365
GARRELL STREET	CENTRAL	P O BOX 4005	HIGH POINT	NC 27263
GASHES CREEK	BUNCOMBE	ROUTE 5 BOX 1179	ASHEVILLE	NC 28803
GASTON	GASTON	P O BOX 583	OALLAS	NC 28034
GASTON FIRST	NORTH ROANOKE	P O BOX 66	GASTON	NC 27832
GASTONIA FIRST	GASTON	P O BOX 98	GASTONIA	NC 28053
GATE CITY	PIEDMONT	P O BOX 7096	GREENSBORO	NC 27407
GATESVILLE	CHOWAN	P O BOX 167	GATESVILLE	NC 27938
GATEWAY	GASTON	734 NORTH MOENA STREET	GASTONIA	NC 28054
GAY'S CHAPEL	SOUTH YAOKIN	3421 E BROAD STREET	STATESVILLE	NC 28677
GENEVA	CHOWAN	ROUTE 2 BOX 65	CAMDEN	NC 27921
GERMANTON	PILOT MOUNTAIN	MAIN STREET	GERMANTON	NC 27019
GETHSEMANE	NEW SOUTH RIVER	4300 BLANTON ROAD	FAYETTEVILLE	NC 28303
GETHSEMANE	NORTH ROANOKE	P O BOX 56	WHITAKERS	NC 27891
GETHSEMANE	PIEDMONT	5938 NORTH CHURCH STREET	GREENSBORO	NC 27405
GIBSON	PEE OEE	P O BOX 408	GIBSON	NC 28343
GIBSON AVENUE	WILMINGTON	2103 GIBSON AVENUE	WILMINGTON	NC 28403
GIBSONVILLE FIRST	PIEDMONT	221 PIEDMONT STREET	GIBSONVILLE	NC 27249
GILKEY	GREEN RIVER	ROUTE 2 BOX 271	RUTHERFORDTON	NC 28139

GLADY	BUNCOMBE	ROUTE 1 BOX 120	CANOLER	NC	28715
GLADY BRANCH	TRANSYLVANIA	270 ROSMAN HWY	BREVARD	NC	28712
GLEN ALPINE FIRST	CATAWBA RIVER	P O BOX 557	GLEN ALPINE	NC	28628
GLEN HOPE	MOUNT ZION	911 NORTH AVENUE	BURLINGTON	NC	27215
GLEN RAVEN	NEUSE	P O BOX 1721	KINSTON	NC	28501
GLEN ROYAL	RALEIGH	ELIZABETH AVENUE	WAKE FOREST	NC	27587
GLENCOE	MOUNT ZION	ROUTE 9 BOX 565	BURLINGTON	NC	27215
GLENDALE SPRINGS	ASHE		GLENOALE SPRINGS	NC	28629
GLENN VIEW	PILOT MOUNTAIN	4275 GLENN HIGH ROAD	WINSTON-SALEM	NC	27107
GLENOLA	RANDOLPH	ROUTE 3 BOX 524	HIGH POINT	NC	27263
GLENWOOD	BLUE RIDGE	P O BOX 218	GLENWOOD	NC	28737
GLENWOOD	SANDY RUN	ROUTE 1 BOX 479	BOSTIC	NC	28018
GLOBE	CALDWELL	STAR ROUTE BOX 111	LENOIR	NC	28645
GLORIETA	CABARRUS	4912 HIGHWAY 73-E	CONCORD	NC	28025
GOOWIN	NEW SOUTH RIVER	P O BOX 126	GOOWIN	NC	28344
GOOWIN HEIGHTS	ROBESON	704 GODWIN AVENUE	LUMBERTON	NC	28358
GOLD HILL FIRST	ROWAN	P O BOX 288	GOLD HILL	NC	28071
GOLD MINE	MACON	ROUTE 1	HIGHLANDS	NC	28741
GOLOSORO FIRST	NEUSE	P O BOX 1538	GOLOSORO	NC	27530
GOLOSTON	SANDY CREEK	P O BOX 100	GOLOSTON	NC	27252
GOLFVIEW	WC NEW SOUTH RIVER	P O BOX 243	HOPE MILLS	NC	28348
GOOD HOPE G	RALEIGH	ROUTE 2 BOX 27	YOUNGSVILLE	NC	27596
GOOD HOPE W	RALEIGH	ROUTE 1 BOX 176	MORRISVILLE	NC	27560
GOOD NEWS	NORTH ROANOKE	P O BOX 387	ROANOKE RAPIDS	NC	27870
GOOD NEWS	PIEDMONT	P O BOX 21473	GREENSBORO	NC	27402
GOOD SAMARITAN	YATES	P O BOX 15788	OURHAM	NC	27704
GOODE'S GROVE	SANDY RUN	ROUTE 2	MOORESBORO	NC	28114
GOODES CREEK	SANDY RUN	ROUTE 2 BOX 116	MOORESBORO	NC	28114
GOODWILL	PILOT MOUNTAIN	3110 PINEY GROVE ROAD	KERNERSVILLE	NC	27284
GORDON	BRUSHY MOUNTAIN	ROUTE 4 BOX 519	NORTH WILKESBORO	NC	28659
GORDON HEIGHTS	CABARRUS	P O BOX 1353	CONCORD	NC	28855
GORES CHAPEL	OOCK	ROUTE 1	NAKINA	NC	28455
GORMAN	YATES	3315 E GEER STREET	OURHAM	NC	27704
GOSHEN	BRUNSWICK	ROUTE 1 BOX 291	LELAND	NC	28451
GOSHEN	BRUSHY MOUNTAIN	ROUTE 3 BOX 253	WILKESBORO	NC	28697
GOSPEL CENTER	BRUNSWICK	ROUTE 2 BOX 237	SUPPLY	NC	28462
GOSPEL ROAD	GENERAL GROUP	C/O 402 KNOX ROAD	GIBSONVILLE	NC	27249
GOSPEL TABERNACLE	BURNT SWAMP	ROUTE 1 BOX 49	ROWLAND	NC	28383
GOURO SPRINGS	LITTLE RIVER	ROUTE 1 BOX 558	SPRING LAKE	NC	28390
GRACE	ALEXANDER	ROUTE 1 BOX 252	TAYLORSVILLE	NC	27811
GRACE	BLAEOEN	ROUTE 1 BOX 594	BLAEOENBORO	NC	28320
GRACE	BUNCOMBE	718 HAYWOOD ROAD	ASHEVILLE	NC	28806
GRACE	CATAWBA RIVER	ROUTE 6 BOX 92-A	MORGANTON	NC	28655
GRACE	OAN VALLEY	ROUTE 4	MAIDSON	NC	27025
GRACE	MECKLENBURG	5232 THE PLAZA	CHARLOTTE	NC	28215
GRACE	NEW SOUTH RIVER	3901 RAEFORD ROAD	FAYETTEVILLE	NC	28304
GRACE	SOUTH ROANOKE	202 N KINCAID AVENUE	WILSON	NC	27893
GRACE	STANLY	644 EGGMONT STREET	ALBEMARLE	NC	28001
GRACE	TRANSYLVANIA	120 MCLEAN ROAD	BREVARD	NC	28712
GRACE	YATES	1004 NORTH MANGUM STREET	DURHAM	NC	27701
GRACE	WC PEE OEE	424 BRYAN STREET	ROCKINGHAM	NC	28379
GRACE	WC BRUNSWICK	ROUTE 2 BOX 170	SHALLOTTE	NC	28459
GRACE G	GASTON	2200 AUTEN ROAD	GASTONIA	NC	28054
GRACE H	GENERAL GROUP	P O BOX 5188	HIGH POINT	NC	27262
GRACE MH	GASTON	P O BOX 662	MOUNT HOLLY	NC	28120
GRACE S	GENERAL GROUP	P O BOX 1697	STATESVILLE	NC	28677
GRACE MISSIONARY	GENERAL GROUP	RT 7 BX 312/JAMES TUCKER	MOCKSVILLE	NC	27038
GRAHAM FIRST	MOUNT ZION	P O BOX 779	GRAHAM	NC	27253
GRAINGER	NEUSE	ROUTE 1 BOX 182	KINSTON	NC	28501
GRANDIN	CALDWELL	1423 LOWER CREEK OR NE	LENOIR	NC	28645
GRANOVIEW	BLUE RIDGE	145 RESERVOIR ROAD	MARION	NC	28752
GRANOVIEW	CATAWBA RIVER	ROUTE 5 BOX 533	MORGANTON	NC	28655
GRANOVIEW	FRENCH BROAD	ROUTE 1/CLIFFORD HUGHEY	ALEXANDER	NC	28701
GRANOVIEW	HAYWOOD	1102 ALLENS CREEK ROAD	WAYNESVILLE	NC	28786
GRANOVIEW PARK	CALOWELL	2539 GRANOVIEW CIRCLE NW	LENOIR	NC	28645
GRANITE FALLS FIRST	CALOWELL	P O BOX 507	GRANITE FALLS	NC	28630
GRANTS CREEK	NEW RIVER	ROUTE 1 BOX 806	MAYSVILLE	NC	28555
GRAPE CREEK	GENERAL GROUP	ROUTE 3	MURPHY	NC	28906
GRAPEVINE	FRENCH BROAD	ROUTE 6 BOX 184	MARSHALL	NC	28753
GRAPEVINE	PILOT MOUNTAIN	ROUTE 2 BOX 497-A	LEWISVILLE	NC	27023
GRASSY BRANCH	BUNCOMBE	ROUTE 2 BOX 497-A	ASHEVILLE	NC	28805
GRASSY CREEK	ASHE		GRASSY CREEK	NC	28631
GRASSY CREEK	FLAT RIVER	ROUTE 1 BOX 145	BULLOCK	NC	27507
GRASSY CREEK	MITCHELL	P O BOX 872	SPRUCE PINE	NC	28777
GRASSY KNOB	BRIER CREEK	ROUTE 1 BOX 185-A	UNION GROVE	NC	28689
GRASSY KNOB	GREEN RIVER	ROUTE 2 BOX 369	MILL SPRING	NC	28756
GRAVEL HILL	RANDOLPH	ROUTE 3	DEONTON	NC	27239
GRAY POND	BURNT SWAMP	ROUTE 3 BOX 192	LAURINBURG	NC	28132
GRAYS CREEK	SANDY RUN	ROUTE 4 BOX 105	RUTHERFORDTON	NC	28139
GREAT HOPE	CHOWAN	ROUTE 2	HERTFORD	NC	27944
GREAT MARSH	ROBESON	ROUTE 3	ST PAULS	NC	28384
GREEN ACRES	MS CABARRUS	673 HARRIS STREET	CONCORD	NC	28025
GREEN CREEK FIRST	POLK	ROUTE 2 BOX 1740	COLUMBUS	NC	28722
GREEN HILL	GREEN RIVER	ROUTE 5	RUTHERFORDTON	NC	28139
GREEN HILL	SOUTH YAOKIN	ROUTE 1 BOX 401	MOCKSVILLE	NC	27028
GREEN LEVEL	RALEIGH	ROUTE 5 BOX 145	APEX	NC	27502
GREEN MEADOWS	YAOKIN	ROUTE 2 BOX 209-A	MOCKSVILLE	NC	27028
GREEN MEMORIAL	MECKLENBURG	1324 THE PLAZA	CHARLOTTE	NC	28205
GREEN PINES	RALEIGH	RT 3 BOX 189/HOOGE ROAD	KNIGHTDALE	NC	27545
GREEN RIVER	POLK	ROUTE 4	RUTHERFORDTON	NC	28139
GREEN ROCK	CALOWELL	ROUTE 5 BOX 410	LENOIR	NC	28645
GREEN SPRINGS	ROBESON	ROUTE 1 BOX 86-A	PARKTON	NC	28371
GREEN STREET	CENTRAL	P O BOX 2443	HIGH POINT	NC	27260
GREEN VALLEY	AVERY	80X 179	CROSSNORE	NC	28616
GREEN VALLEY	CALOWELL	80X 80	COLLETTSVILLE	NC	28611
GREEN VALLEY	HAYWOOD	512 MULL STREET	WAYNESVILLE	NC	28786
GREENFIELD CHAPEL	WILMINGTON	P O BOX 4174	WILMINGTON	NC	28406
GREENLEE	BLUE RIDGE	ROUTE 1	DLO FORT	NC	28762
GREENS CREEK	TUCKASEEGEE	ROUTE 2	SYLA	NC	28719
GREENS CROSS	WEST CHOWAN	ROUTE 2 BOX 146	WINDSOR	NC	27983
GREENSBORO FIRST	PIEDMONT	P O BOX 5443	GREENSBORO	NC	27403
GREENWAY	THREE FORKS	415 GREENWAY ROAD	BOONE	NC	28607
GREENWOOD	LIBERTY	4 PINEWOOD ROAD	THOMASVILLE	NC	27360

GREENWOOD FOREST	RALEIGH	110 EAST MAYNARD ROAD	CARY	NC	27511
GREY STONE	YATES	P O BOX 2686	DURHAM	NC	27705
GREYSTONE	RANOLPH	P O BOX 2411	ASHEBORO	NC	27203
GREYSTONE	RALEIGH	C/O 14213 ALLISON DRIVE	RALEIGH	NC	27614
GRIFFITH	PILOT MOUNTAIN	1987 OLO SALLISBURY ROAD	WINSTON-SALEM	NC	27107
GRIFTON FIRST	SOUTH ROANOKE	P O BOX 519	GRIFTON	NC	28530
GROVE PARK	EASTERN	609 N EAST BLVO	CLINTON	NC	28328
GROVE PARK	MOUNT ZION	108 TRAIL ONE	BURLINGTON	NC	27215
GROVER FIRST	KINGS MOUNTAIN	P O BOX 237	GROVER	NC	28073
GROVESTONE	BUNCOMBE	P O BOX 1034	BLACK MOUNTAIN	NC	28711
GUESS ROAD	YATES	3102 GUESS ROAD	OURHAM	NC	27705
GUILFORD	PIEDMONT	5904 WEST MARKET STREET	GREENSBORO	NC	27409
GUM ORCHARD	ROUTE 1	BOX 123	ELKIN	NC	28621
GUM SPRINGS	ANSON	ROUTE 1 BOX 281-B	LILESVILLE	NC	28091
GUM SPRINGS	SANDY CREEK	ROUTE 1 BOX 1180	MONCURE	NC	27559
GUMBRANCH	NEW RIVER	ROUTE 5 BOX 460	JACKSONVILLE	NC	28540
HALES CHAPEL	JOHNSTON	ROUTE 1	ZEBULON	NC	27597
HALIFAX	NORTH ROANOKE	P O BOX 465	HALIFAX	NC	27839
HALLS CHAPEL	YANCEY	HALLS CHAPEL ROAD	BURNSVILLE	NC	28714
HALLSBORO	COLUMBUS	P O BOX 86	HALLSBORO	NC	28442
HALLSVILLE	NEW RIVER	ROUTE 1 BOX 218-H	BEULAVILLE	NC	28518
HAMBURG	TUCKASEEGEE		GLENVILLE	NC	28736
HAMER CREEK	MONTGOMERY	ROUTE 1 BOX 33-B	MOUNT GILEAD	NC	27306
HAMILTON	SOUTH ROANOKE	P O BOX 370	HAMILTON	NC	27840
HAMILTON CROSS ROADS	UNION	ROUTE 4 BOX 118	MARSHVILLE	NC	28103
HAMLET FIRST	PEE OEE	P O BOX 906	HAMLET	NC	28345
HAMLET SECOND	PEE OEE	718 FOURTH STREET	HAMLET	NC	28345
HAMPSTEAD	WILMINGTON	P O BOX 538/FACTORY ROAD	HAMPSTEAD	NC	28443
HAMPTON HEIGHTS	DAN VALLEY	P O BOX 203	EOEN	NC	27288
HANES	PILOT MOUNTAIN	508 HARVEY STREET	WINSTON SALEM	NC	27103
HANGING OOG	TRETT	ROUTE 3	MURPHY	NC	28906
HANKINS	BLUE RIDGE	ROUTE 1 HANKINS ROAD	MARION	NC	28752
HAPPY HOME	DOCK	ROUTE 1	NAKINA	NC	28455
HAROLD	GASTON	P O BOX 591	OALLAS	NC	28034
HARMON STREET	SANDY RUN	608 HARMON STREET	FOREST CITY	NC	28043
HARMONY	BRUSHY MOUNTAIN	ROUTE 4	NORTH WILKESBORO NC	28659	
HARMONY	GASTON	ROUTE 3 BOX 435-A	BESSEMER CITY	NC	28016
HARMONY	LITTLE RIVER	ROUTE 1 BOX 116	BUNNLEVEL	NC	28323
HARMONY	NEW SOUTH RIVER	ROUTE 6 BOX 119-A	CLINTON	NC	28328
HARMONY	SOUTH YAKIN	P O BOX 116	HARMONY	NC	28634
HARMONY	TRUETT	ROUTE 2 BOX 112	MURPHY	NC	28906
HARMONY GROVE	BLUE RIDGE	ROUTE 1 BOX 195	NEBO	NC	28761
HARPERS FERRY	BURNT SWAMP	P O BOX 39	PEMBROKE	NC	28372
HARRELLSVILLE	WEST CHOWAN	P O BOX 5	HARRELLSVILLE	NC	27942
HARRIETT	CULLOM	935 S CAROLINA AVENUE	HENOERSON	NC	27536
HARRIS CHAPEL	CALOWELL	ROUTE 2 BOX 393	HUOSON	NC	28638
HARRIS CHAPEL	CULLOM	P O BOX 261	HOLLISTER	NC	27844
HARRIS CHAPEL	TAR RIVER	ROUTE 1 BOX 163	YOUNGSVILLE	NC	27596
HARRIS CREEK	NEW RIVER	ROUTE 4 BOX 234	JACKSONVILLE	NC	28540
HARRIS FIRST	SANDY RUN	P O BOX 852	HARRIS	NC	28074
HARRISBURG	CALOWELL	740 HARRISBURG DRIVE SW	LENDIR	NC	28645
HARRISBURG FIRST	CABARRUS	324 AUTUMN LANE	HARRISBURG	NC	28075
HARTIS GROVE	UNION	4224 BLANCHARD CIRCLE	MATTHEWS	NC	28105
HARTLAND	CALOWELL	ROUTE 1 BOX 207	MORGANTON	NC	28655
HASTY	LIBERTY	ROUTE 6 BOX 452	THOMASVILLE	NC	27360
HAVELOCK FIRST	ATLANTIC	111 HOLLYWOOD BLVO	HAVELOCK	NC	28532
HAW BLUFF	WILMINGTON	ROUTE 1	KELLY	NC	28448
HAW RIVER FIRST	MOUNT ZION	P O BOX 372	HAW RIVER	NC	27258
HAYES BARTON	RALEIGH	P O BOX 6098	RALEIGH	NC	27628
HAYMEADOW	STONE MOUNTAIN	ROUTE 1 BOX 314-0	NORTH WILKESBORO NC	28659	
HAYMORE MEMORIAL	SURRY	P O BOX 27	MT AIRY	NC	27030
HAYNES MEMORIAL	SANDY RUN	P O BOX 617	HENRIETTA	NC	28076
HAZELWOOD FIRST	HAYWOOD	302 EAST MAIN STREET	HAZELWOOD	NC	28738
HEALING SPRINGS	ASHE	GENERAL DELIVERY	CRUMPLER	NC	28617
HEBRON	SOUTH YAKIN	ROUTE 5 BOX 340-A	STATESVILLE	NC	28677
HEBRON	WEST CHOWAN	P O BOX 251	WOODLAND	NC	27897
HEFNER MEMORIAL	BLUE RIDGE	ROUTE 3 BOX 267	MARION	NC	28752
HEMPHILL	HAYWOOD	ROUTE 2	WAYNESVILLE	NC	28786
HENDERSON FIRST	CULLOM	P O BOX 75	HENDERSON	NC	27536
HENDERSON SECONO	CULLOM	608 HARRIETT STREET	HENDERSON	NC	27536
HENDERSONVILLE FIRST	CAROLINA	312 5TH AVENUE WEST	HENDERSONVILLE	NC	28739
HENRIETTA FIRST	SANDY RUN	P O BOX 265	HENRIETTA	NC	28076
HENSON CREEK	MEYER	ROUTE 3 BOX 23D	NEWLANO	NC	28657
HEPHZIBAH	JOHNSTON	ROUTE 1 BOX 278	PRINCETON	NC	27569
HEPHZIBAH	RALEIGH	1439 W HWY 64 BUS	WENOELL	NC	27391
HERITAGE	PEE OEE	1301 LONG ORIVE	ROCKINGHAM	NC	28379
HERMON	UNION	10117 LANCASTER HWY	WAXHAW	NC	28173
HERTFORD	CHOWAN	124 W MARKET ST/PO BOX 34	HERTFORD	NC	27944
HESTER	FLAT RIVER	P O BOX 964	OXFORD	NC	27565
HIBRITEN	CALOWELL	1105 APPLGATE COURT	LENDIR	NC	28645
HICKORY	NORTH ROANOKE	ROUTE 1 BOX 71	WHITAKERS	NC	27891
HICKORY FIRST	THERON RANKIN	354 1ST AVENUE N W	HICKORY	NC	28601
HICKORY GROVE	BLADEN	ROUTE 1 BOX 314	BLAEOENBORO	NC	28320
HICKORY GROVE	EASTERN	ROUTE 1 BOX 122	CLINTON	NC	28328
HICKORY GROVE	GASTON	ROUTE 2 BOX 117	GASTONIA	NC	28054
HICKORY GROVE	MECKLENBURG	6050 HICKORY GROVE ROAD	CHARLOTTE	NC	28215
HICKORY GROVE	POLK	ROUTE 2	COLUMBUS	NC	28722
HICKORY GROVE	SANDY CREEK	ROUTE 1 BOX 48-E	BEAR CREEK	NC	27207
HICKORY MOUNTAIN	SANDY CREEK	ROUTE 3/HICKORY MTN ROAD	SILER CITY	NC	27344
HICKORY ROCK	TAR RIVER	ROUTE 2 BOX 844	LOUISBURG	NC	27549
HICKS GROVE	SANDY RUN	ROUTE 2 BOX 288	MOORESBORO	NC	28114
HIGDON	ALEXANDER	P O BOX 38	HIGDON	NC	28636
HIGDONVILLE	MACON	252 SUGAR FORK ROAD	FRANKLIN	NC	28734
HIGH PEAK	CATAWBA RIVER	ROUTE 2 BOX 589	VALOESE	NC	28904
HIGH POINT FIRST	CENTRAL	405 NORTH MAIN STREET	HIGH POINT	NC	27260
HIGH ROCK	LIBERTY	ROUTE 3	OENTON	NC	27239
HIGH SHOAL	SANDY RUN	P O BOX 386	HENRIETTA	NC	28076
HIGH SHOALS FIRST	GASTON	P O BOX 37	HIGH SHOALS	NC	28077
HIGH STREET	HAYWOOD	BOX 468	CANTON	NC	28716
HIGH VIEW	BEULAH	ROUTE 6 BOX 70	ROXBORO	NC	27573
HIGHLANO	KINGS MOUNTAIN	305 CRAWFORD STREET	SHELBY	NC	28150
HIGHLANO	NEW SOUTH RIVER	P O BOX 36	HOPE MILLS	NC	28348
HIGHLANO	RALEIGH	509 HILLTOP ORIVE	RALEIGH	NC	27610

HIGHLAND	SANDHILLS	STAR ROUTE BOX 181	VASS	NC	28394
HIGHLAND	STANLY	P O BOX 176	NEW LONOON	NC	28127
HIGHLAND	THERON RANKIN	828-9 AVENUE NE	HICKORY	NC	28601
HIGHLAND	GENERAL GROUP	765 SUNDERLAND RD	CONCORD	NC	28025
HIGHLAND PARK	SURRY	1327 GROVE LANE	MT AIRY	NC	27030
HIGHLANDS FIRST	MACON	P O BOX 625	HIGHLANDS	NC	28741
HILLOEBRAM FIRST	THERON RANKIN	P O BOX 317	HILLOEBRAN	NC	28637
HILLOEBRAM VIEW	SOUTH MOUNTAIN	ROUTE 1 BOX 273	CONNELLY SPRINGS	NC	28632
HILLCREST	CENTRAL	9856 MCNEIL ROAD	KERNERSVILLE	NC	27284
HILLCREST	MECKLENBURG	200 KENTBERRY DRIVE	CHARLOTTE	NC	28214
HILLCREST	PIEDMONT	3920 BAYLOR STREET	GREENSBORO	NC	27405
HILLCREST	RALEIGH	3800 HILLCREST DRIVE	RALEIGH	NC	27610
HILLCREST	ROBESON	ROUTE 5 BOX 167	RAEFORD	NC	28376
HILLCREST	UNION	4316 HILLCREST CHURCH RO	MONROE	NC	28110
HILLIARO MEMORIAL	CENTRAL	2401 EDGEWOOD AVENUE	HIGH POINT	NC	27260
HILLMOR GROVE	LITTLE RIVER	ROUTE 3 BOX 40-G	CAMERON	NC	28326
HILLS GROVE	SURRY	ROUTE 1	PILOT MOUNTAIN	NC	27041
HILLSBOROUGH FIRST	MOUNT ZION	P O BOX 734	HILLSBOROUGH	NC	27278
HILLSIOE	NEW SOUTH RIVER	3203 LEGION ROAD	HOPE MILLS	NC	28348
HILLSIOE	STANLY	ROUTE 3 BOX 14	ALBEMARLE	NC	28001
HILLSIOE PARK	LIBERTY	1104 BLACK ROAD	THOMASVILLE	NC	27360
HILLSVILLE	CENTRAL	ROUTE 1 BOX 333	SOPHIA	NC	27350
HILLTOP	STONE MOUNTAIN	ROUTE 5 BOX 441-A	NORTH WILKESBORO NC	28659	
HILLVIEW	GASTON	403 OALLAS STANLEY HWY	OALLAS	NC	28034
HINSHAW STREET	BRUSHY MOUNTAIN	P O BOX 396	NORTH WILKESBORO NC	28659	
HINSON CROSSROADS	COLUMBUS	ROUTE 1 BOX 242-A	FAIR BLUFF	NC	28439
HOBBSVILLE	CHOWAN	ROUTE 4	HOBBSVILLE	NC	27946
HOBGOOD	NORTH ROANOKE	P O BOX 36	HOBGOOD	NC	27843
HOCUTT MEMORIAL	JOHNSTON	P O BOX 339	CLAYTON	NC	27520
HOCUTT MEMORIAL	MOUNT ZION	302 NORTH LOGAN STREET	BURLINGTON	NC	27215
HOFFMAN	PEE OEE	P O BOX 165	HOFFMAN	NC	28347
HOG SWAMP	ROBESON	ROUTE 2 BOX 393	ORRUM	NC	28369
HOLLAND MEMORIAL	GASTON	ROUTE 1 BOX 403	BESSEMER CITY	NC	28016
HOLLOWAY STREET	YATES	1415 HOLLOWAY STREET	OURHAM	NC	27703
HOLLOWAYS	LIBERTY	ROUTE 7 BOX 532	LEXINGTON	NC	27292
HOLLY GROVE	TAR RIVER	ROUTE 2 BOX 484	SPRING HOPE	NC	27282
HOLLY GROVE	WEST CHOWAN	ROUTE 1	AHOSKIE	NC	27910
HOLLY HILL	MOUNT ZION	2818 EDGEWOOD AVENUE	BURLINGTON	NC	27215
HOLLY MOUNT	MONTGOMERY	ROUTE 3 BOX 184-8	MOUNT GILEAD	NC	27306
HOLLY SPRINGS	BRIER CREEK	ROUTE 2	HARMONY	NC	28634
HOLLY SPRINGS	CAROLINA	ROUTE 1 BOX 190	PENROSE	NC	28766
HOLLY SPRINGS	LITTLE RIVER	ROUTE 2 BOX 8	BROADWAY	NC	27505
HOLLY SPRINGS	MACON	525 CAT CREEK ROAD	FRANKLIN	NC	28734
HOLLY SPRINGS	RALEIGH	80X 366	HOLLY SPRINGS	NC	27540
HOLLY SPRINGS	SANDY RUN	ROUTE 1 BOX 174	RUTHERFORDTON	NC	28139
HOLLY SPRINGS	SURRY	630 HOLLY SPRINGS ROAD	MT AIRY	NC	27030
HOLLY SPRINGS	TENNESSEE RIVER	KIRKLANDS CREEK	BRYSON CITY	NC	28713
HOLLY SPRINGS	WEST CHOWAN	GENERAL DELIVERY	COFIELD	NC	27027
HOMESTEAD HEIGHT	YATES	4007 HOLS SCHOOL ROAD	OURHAM	NC	27704
HOMINY	BUNCOMBE	ROUTE 3 BOX 257	CANOLER	NC	28715
HONEY HILL	OOCK	P O BOX 118	HALLSBORO	NC	28442
HOODS GROVE	JOHNSTON	ROUTE 1	NEWTON GROVE	NC	28366
HOOPERS CREEK	CAROLINA	ROUTE 3 BOX 304	FLETCHER	NC	28732
HOPE MILLS FIRST	NEW SOUTH RIVER	1200 CAMERON ROAD	HOPE MILLS	NC	28348
HOPE VALLEY	YATES	6900 GARRETT ROAD	OURHAM	NC	27707
HOPEWELL	CATAWBA RIVER	ROUTE 1 BOX 940	MORGANTON	NC	28655
HOPEWELL	MECKLENBURG	ROUTE 1 BOX 1674	DAVIDSON	NC	28036
HOPEWELL	TRIETT	ROUTE 6	MURPHY	NC	28906
HOPEWELL	UNION	8717 CONCORD HIGHWAY	MONROE	NC	28110
HOPEWELL BAPTIST	FRENCH BROAD	HIGHWAY 25-70	MARSHALL	NC	28753
HOPKINS CHAPEL	TAR RIVER	ROUTE 3 BOX 276-A	ZEBULON	NC	27597
HORSE SHOE	CAROLINA	P O BOX 126	HORSE SHOE	NC	28742
HORTONS	WEST CHOWAN	P O BOX 160	AULANOR	NC	27805
HOSKINS AVENUE	MECKLENBURG	101 SOUTH HOSKINS ROAD	CHARLOTTE	NC	28208
HOT SPRINGS FIRST	FRENCH BROAD	P O BOX 205	HOT SPRINGS	NC	28743
HOUCKS CHAPEL	GENERAL GROUP	P O BOX 627	HICKORY	NC	28601
HOWARDS CREEK	SOUTH FORK	ROUTE 1 BOX 432	LINCOLNTON	NC	28092
HOWARDS CREEK	THREE FORKS	ROUTE 5 BOX 573-AA	BOONE	NC	28607
HOWELL	CABARRUS	3800 BAPTIST LANE	CONCORD	NC	28025
HOWIE	UNION	6401 HOWIE MINE CHURCH RO	WAXHAW	NC	28173
HOYLE MEMORIAL	SOUTH MOUNTAIN	ROUTE 3 BOX 275	LAWNOALE	NC	28090
HUOSON CHAPEL	SOUTH FORK	ROUTE 2 BOX 14	CATAWBA	NC	28609
HUOSON FIRST	CALOWELL	P O BOX 663/345 MAIN ST	HUDSON	NC	28638
HUGGINS MEMORIAL	MS ATLANTIC	STAR ROUTE 80X 227	HARKERS ISLAND	NC	28531
HULLOAH	RANDOLPH	ROUTE 8	ASHEBORO	NC	27203
HULLS GROVE	SOUTH FORK	ROUTE 2 BOX 148	VALE	NC	28168
HUNTER HILLS	PIEDMONT	1806 MERRITT DRIVE	GREENSBORO	NC	27407
HUNTERSVILLE FIRST	MECKLENBURG	P O BOX 331	HUNTSVILLE	NC	28088
HUNTSMILL	YAOXIN	ROUTE 5 BOX 214	MOCKSVILLE	NC	27028
HYATTS CHAPEL	TUCKASEEJEE	ROUTE 1	WHITTIER	NC	28789
HYOE PARK	ROBESON	301 ROBERTS AVENUE	LUMBERTON	NC	28358
ICARO FIRST	THERON RANKIN	P O BOX 190	ICARO	NC	28666
ICAROS GROVE	CATAWBA RIVER	ROUTE 1 BOX 357-X	CONNELLY SPRINGS	NC	28612
IOLEWIL	MECKLENBURG	12701 IOLEWIL ROAD	MATTHEWS	NC	28105
IGLESIA BAPTISTA 1ST	MS NEW SOUTH RIVER	P O BOX 35968	FAYETTEVILLE	NC	28303
IJAMES CROSS ROAOS	SOUTH YAOXIN	ROUTE 1 BOX 107	MOCKSVILLE	NC	27028
IMMANUEL	CABARRUS	600 SPRING STREET SW	CONCORD	NC	28025
IMMANUEL	EASTERN	P O BOX 52	CLINTON	NC	28328
IMMANUEL	KINGS MOUNTAIN	P O BOX 1052	SHELBY	NC	28150
IMMANUEL	NEUSE	P O BOX 1065	KINSTON	NC	28501
IMMANUEL	NEW SOUTH RIVER	219 HULL ROAD	FAYETTEVILLE	NC	28303
IMMANUEL	PIEDMONT	2432 HIGH POINT ROAD	GREENSBORO	NC	27407
IMMANUEL	SOUTH ROANOKE	1101 S ELM STREET	GREENVILLE	NC	27834
IMMANUEL	STANLY	1311 OLO CHARLOTTE ROAD	ALBEMARLE	NC	28001
IMMANUEL	WILMINGTON	P O BOX 5633	WILMINGTON	NC	28403
IMMANUEL	YATES	3573 HILLSBOROUGH ROAD	DURHAM	NC	27705
INANOA	BUNCOMBE	8REVARO ROAD	ASHEVILLE	NC	28806
INDEPENDENCE HILL	MECKLENBURG	ROUTE 7 BOX 642	CHARLOTTE	NC	28213
INDIAN GROVE	SURRY	273 INDIAN GROVE CH CR	MOCK AIRY	NC	27030
INDIAN TRAIL FIRST	UNION	P O BOX 549	INDIAN TRAIL	NC	28079
INEZ	CULLOM	ROUTE 3 BOX 107	WARRENTON	NC	27589
INGOLO	EASTERN	P O BOX 5265	INGOLO	NC	28446
INWOOD	RALEIGH	3700 LAKE WHEELER ROAD	RALEIGH	NC	27603

IOTLA		183 IOTLA CHURCH ROAD	FRANKLIN	NC	28734
IRON HILL		ROUTE 3 BOX 38	TABOR CITY	NC	28463
ISLAND CREEK		ROUTE 2 BOX 349	ROSE HILL	NC	28458
ISLAND CREEK		ROUTE B BOX 733	HENDERSON	NC	27536
ISLAND FORD		RT 6-ARCHIE BYERS	STATESVILLE	NC	28677
ISLAND FORD		ROUTE 1	JONESVILLE	NC	28642
ISLAND GROVE		P O BOX 160	PEMBROKE	NC	28372
IVANHOE		ROUTE 1 BOX 248	IVANHOE	NC	28447
IVES MEMORIAL		P O BOX 278	PINEBLUFF	NC	28373
IVY CREEK		BUNCOMBE	WEAVERVILLE	NC	28787
IVY GREEN		SURRY	MT AIRY	NC	27030
IVY HILL		FRENCH BROAD	WEAVERVILLE	NC	28787
JACKS CREEK		GENERAL GROUP	BURNSVILLE	NC	28714
JACKSON		WEST CHOWAN	JACKSON	NC	27845
JACKSON LINE		TENNESSEE RIVER	BRYSON CITY	NC	28713
JACKSON PARK		CABARRUS	KANNAPOLIS	NC	28081
JACKSON PARK		MECKLENBURG	CHARLOTTE	NC	28208
JACKSONVILLE FIRST		NEW RIVER	JACKSONVILLE	NC	28540
JAMES CHAPEL		HAYWOOD	CLYDE	NC	28721
JAMESTOWN FIRST		CENTRAL	JAMESTOWN	NC	27282
JAMESVILLE		SOUTH ROANOKE	JAMESVILLE	NC	27846
JAPANESE		MS NEW RIVER	JACKSONVILLE	NC	28540
JARRETT MEMORIAL		TUCKASEEGEE	QUILLSBORO	NC	28725
JENNIES BRANCH		BRUNSWICK	SHALLOTTE	NC	28459
JERSEY		LIBERTY	LEXINGTON	NC	27292
JERUSALEM		SOUTH YAKIN	MOCKSVILLE	NC	27028
JESSUP GROVE		PIEOMONT	GREENSBORO	NC	27410
JESSUP GROVE		SURRY	PILOT MOUNTAIN	NC	27041
JEWEL		CENTRAL	HIGH POINT	NC	27264
JOHNS CREEK		TUCKASEEGEE	CULLOWHEE	NC	28723
JOHNS RIVER		CALOWELL	LENOIR	NC	28645
JOHNSON		EASTERN	WARSAW	NC	28398
JONAS RIOGE		AVERY	JONAS RIOGE	NC	28641
JONATHAN CREEK FIRST		HAYWOOD	WAYNESVILLE	NC	28786
JONES GAP		CAROLINA	HENDERSONVILLE	NC	28793
JONES STREET		OOCK	TABOR CITY	NC	28463
JONES VALLEY		NEW FOUNO	LEICESTER	NC	28748
JONESBORO		JOHNSTON	OUNH	NC	28334
JONESBORO HEIGHTS		SANJOY CREEK	SANFORD	NC	27330
JONESVILLE FIRST		YAKIN	JONESVILLE	NC	28642
JORDANS CHAPEL		NEUSE	PIEOMONT	NC	28365
JUDSON		MS NEW SOUTH RIVER	FAYETTEVILLE	NC	28301
JULIAN	WC	PIEOMONT	JULIAN	NC	27283
JUNALUSKA		TRUETT	ANOREWS	NC	28901
JUNIPER SPRINGS		SANJOY CREEK	SANFORD	NC	27330
JUPITER		BUNCOMBE	WEAVERVILLE	NC	28807
KANNAPOLIS FIRST		CABARRUS	KANNAPOLIS	NC	28081
KELFORD		WEST CHOWAN	KELFORD	NC	27847
KELLUM		NEW RIVER	JACKSONVILLE	NC	28540
KENANSVILLE		EASTERN	KENANSVILLE	NC	28349
KENOALLS		STANLY	NEW LONDON	NC	28127
KENLY		JOHNSTON	KENLY	NC	27542
KENNEBEC		LITTLE RIVER	ANGIER	NC	27501
KENNEY HOME		NEUSE	KINSTON	NC	28501
KERLEE		BUNCOMBE	BLACK MOUNTAIN	NC	28711
KERNERSVILLE FIRST		PILOT MOUNTAIN	KERNERSVILLE	NC	27284
KERR STREET		CABARRUS	CONCORD	NC	28025
KERRS CHAPEL		BEULAH	ELON COLLEGE	NC	27244
KING FIRST		PILOT MOUNTAIN	KING	NC	27021
KINGS CREEK		CALOWELL	LENOIR	NC	28645
KINGS MOUNTAIN		KINGS MOUNTAIN	KINGS MOUNTAIN	NC	28086
KINGS MOUNTAIN FIRST		KINGS MOUNTAIN	KINGS MOUNTAIN	NC	28086
KINGS MOUNTAIN SECOND		KINGS MOUNTAIN	KINGS MOUNTAIN	NC	28086
KINGST MEMORIAL		PIEOMONT	BURLINGTON	NC	27215
KINSTON FIRST		NEUSE	KINSTON	NC	28501
KINZA MEMORIAL		STANLY	STANFIELD	NC	28163
KITTRELL		CULLOM	KITTRELL	NC	27544
KITTY HAWK FIRST		CHOWAN	KITTY HAWK	NC	27949
KNIGHTOALE		RALEIGH	KNIGHTOALE	NC	27545
KNOBBS		STONE MOUNTAIN	ELKIN	NC	28621
KNOLLWOOD		PILOT MOUNTAIN	WINSTON-SALEM	NC	27104
KNOTTS GROVE		FLAT RIVER	OXFORD	NC	27565
KONA		MITCHELL	BAKERSVILLE	NC	28705
KONNOAK		PILOT MOUNTAIN	WINSTON-SALEM	NC	27107
KOREAN	MS	MECKLENBURG	CHARLOTTE	NC	28211
KOREAN	MS	NEW SOUTH RIVER	FAYETTEVILLE	NC	28305
KOREAN	MS	RALEIGH	CARY	NC	27511
KOREAN	MS	NEW RIVER	JACKSONVILLE	NC	28540
KOREAN	MS	PILOT MOUNTAIN	WINSTON-SALEM	NC	27101
KOREAN	MS	WILMINGTON	WILMINGTON	NC	28505
KURE BEACH FIRST		WILMINGTON	KURE BEACH	NC	28449
LA GRANGE FIRST		NEUSE	LA GRANGE	NC	28551
LAODNIA		SURRY	MT AIRY	NC	27030
LAFAYETTE		NEW SOUTH RIVER	FAYETTEVILLE	NC	28304
LAGRANGE PARK		NEW SOUTH RIVER	FAYETTEVILLE	NC	28303
LAKE FOREST		WILMINGTON	WILMINGTON	NC	28401
LAKE FOREST HISPANIC	MS	WILMINGTON	WILMINGTON	NC	28401
LAKE JAMES		CATAWBA RIVER	MORGANTON	NC	28655
LAKE JUNALUSKA FIRST		HAYWOOD	LAKE JUNALUSKA	NC	28745
LAKE LYNN		NEW SOUTH RIVER	FAYETTEVILLE	NC	28306
LAKE NORMAN		MECKLENBURG	HUNTERSVILLE	NC	28078
LAKE RIM		MS NEW SOUTH RIVER	FAYETTEVILLE	NC	28304
LAKE TOWNSENO		PIEOMONT	GREENSBORO	NC	27405
LAKE TOXAWAY		TRANSYLVANIA	SAPPHIRE	NC	28774
LAKE VIEW		OAN VALLEY	MAISON	NC	27025
LAKE WACCAMAW FIRST		COLUMBUS	LAKE WACCAMAW	NC	28450
LAKE WYLIE		MECKLENBURG	LAKE WYLIE	SC	29710
LAKESIDE		NORTH ROANOKE	ROCKY MOUNT	NC	27801
LAKEVIEW		CALOWELL	LENOIR	NC	28645
LAKEVIEW		CATAWBA RIVER	VALESE	NC	28690
LAKEVIEW		GASTON	MCAOENVILLE	NC	28101
LAKEVIEW		LIBERTY	LINWOOD	NC	27299
LAKEVIEW		STANLY	ALBEMARLE	NC	28001

LAKEVIEW	THERON RANKIN	4080 N CENTER STREET	HICKORY	NC	28610
LAKEVIEW	UNION	7113 TESH ROAD	MONROE	NC	28110
LAKEWOOD	BUNCOMBE	201 S R GOWAY AVENUE	BLACK MOUNTAIN	NC	28711
LAKEWOOD	CABARRUS	806 KLUTTZ STREET	KANNAPOLIS	NC	28081
LAKEWOOD	YATES	2100 CHAPEL HILL ROAD	DURHAM	NC	27707
LAMBERTH MEMORIAL	BEULAH	ROUTE 1 BOX 90	ROXBORO	NC	27573
LAMBSBURG	SURRY	ROUTE 2	LAMBSBERG	VA	24351
LANOIS	ROWAN	P O BOX 8	LANOIS	NC	28088
LANDMARK	ASHE	ROUTE 2 BOX 21D	LANSING	NC	28643
LANE STREET	CABARRUS	2532 LANE STREET	KANNAPOLIS	NC	28081
LANES CREEK	UNION	80X 284	MARSHVILLE	NC	28103
LANEFORE MEMORIAL	PIEDMONT	3708 YANCEYVILLE STREET	GREENSBORO	NC	27405
LASKER	WEST CHOWAN		LASKER	NC	27848
LATTIMORE	KINGS MOUNTAIN	P O BOX 188	LATTIMORE	NC	28089
LAUREL BENO	FRENCH BROAD	ROUTE 6	MARSHALL	NC	28753
LAUREL BLUFF	SURRY	ROUTE 3 BOX 44	DOBSON	NC	27017
LAUREL BRANCH	FRENCH BROAD	ROUTE 2	MARSHALL	NC	28753
LAUREL BRANCH	TUCKASEEGEE	LAUREL BRANCH ROAD	SYLVA	NC	28779
LAUREL BRANCH	YANCEY	ROUTE 6	BURNSVILLE	NC	28714
LAUREL CHAPEL	FRENCH BROAD	ROUTE 3 BOX 59-A	MARS HILL	NC	28754
LAUREL FORK	THREE FORKS	ROUTE 1 BOX 242	BLOWING ROCK	NC	28605
LAUREL GROVE	HAYWOOD	ROUTE 3	CATTIMORE	NC	28655
LAUREL HAVEN	SOUTH MOUNTAIN	ROUTE 4 BOX 637	MORGANTON	NC	28655
LAUREL HILL	MONTGOMERY	ROUTE 1 BOX 164-E	CANDOR	NC	27229
LAUREL HILL	PEE OEE	P O BOX 367	LAUREL HILL	NC	28351
LAUREL KNOB	ASHE	ROUTE 1 BOX 288	TOOD	NC	28684
LAUREL PINE	GENERAL GROUP	ROUTE 7 BOX 804	FARVIEW	NC	28730
LAUREL SPRINGS	ALLEGHANY	ROUTE 1	LAUREL SPRINGS	NC	28644
LAUREL SPRINGS	BUNCOMBE	ROUTE 6 BOX 649	FARVIEW	NC	28730
LAUREL SPRINGS	THREE FORKS	ROUTE 1	BOONE	NC	28607
LAUREL VALLEY	FRENCH BROAD	ROUTE 3 BOX 94	MARS HILL	NC	28754
LAUREL WOOD	GASTON	ROUTE 3 BOX 315	BESSEMER CITY	NC	28016
LAURINBURG FIRST	PEE OEE	P O BOX 883	LAURINBURG	NC	28352
LAVONIA	SANDY RUN	ROUTE 1 BOX 430	MOORESBORO	NC	28114
LAWINGS CHAPEL	SOUTH FORK	ROUTE 2 BOX 497	MAIDEN	NC	28650
LAWDALE	KINGS MOUNTAIN	P O BOX 126	LAWDALE	NC	28090
LAWDALE	PIEDMONT	3505 LAWDALE DRIVE	GREENSBORO	NC	27408
LAWRENCE	WEST CHOWAN	ROUTE 2 BOX 37D	WINSOR	NC	27983
LAYTONS CHAPEL	GENERAL GROUP	ROUTE 1 BOX 512	SPRING LAKE	NC	28390
LAYTOWN	STONY FORK	ROUTE 5 BOX 324	LENOIR	NC	28645
LEA BETHEL	BEULAH	ROUTE 1 BOX 37	PROSPECT HILL	NC	27354
LEBANON	ALEXANDER	ROUTE 4 BOX 236	TAYLORSVILLE	NC	28681
LEBANON	BRUNSWICK	ROUTE 1	WINNABOW	NC	28479
LEBANON	NEW SOUTH RIVER	ROUTE 1 BOX 379	FAYETTEVILLE	NC	28301
LEDGER	MITCHELL	2DB CHURCH ROAD	BAKERSVILLE	NC	28705
LEE PARK	UNION	204 TOMBERLIN STREET	MONROE	NC	28110
LEES CHAPEL	JOHNSTON	ROUTE 1 BOX 35-A	MIDDLESEX	NC	27557
LEESVILLE	RALEIGH	ROUTE 1S BOX 241	RALEIGH	NC	27612
LEESVILLE ROAD	YATES	ROUTE 4 BOX 387-B	DURHAM	NC	27703
LEITCH CREEK	BURNT SWAMP	ROUTE 4 BOX 117-A	MAXTON	NC	28364
LELANO	BRUNSWICK	P O BOX 237	LELANO	NC	28451
LEMON SPRINGS	SANDHILLS	P O BOX 66	LEMON SPRINGS	NC	28355
LENNONS CROSSROADS	COLUMBUS	ROUTE 1 BOX 361	EVERGREEN	NC	28438
LENOIR FIRST	CALDWELL	3D4 MAIN STREET NW	LENOIR	NC	28645
LEONAROS FORK	SOUTH FORK	ROUTE 1 BOX 290	LINCOLNTON	NC	28092
LEWIS	GENERAL GROUP	ROUTE 3 BOX 158	N WILKESBORO	NC	28659
LEWIS FORK	BRUSHY MOUNTAIN	ROUTE 1 BOX 155	PURLEAR	NC	28665
LEWISTON FIRST	WEST CHOWAN	P O BOX 130	LEWISTON	NC	27849
LEWISVILLE	PILOT MOUNTAIN	P O BOX 327	LEWISVILLE	NC	27023
LEXINGTON AVENUE	CENTRAL	620 E LEXINGTON AVENUE	HIGH POINT	NC	27220
LEXINGTON FIRST	LIBERTY	P O BOX 436	LEXINGTON	NC	27292
LIBERTY	ALLEGHANY	P O BOX LINES-RT 1 BOX 40S	SPARTA	NC	27359
LIBERTY	BRIER CREEK	ROUTE 1 BOX 229	MORAVIAN FALLS	NC	28654
LIBERTY	BUNCOMBE	875 MONTE VISTA ROAD	CANDLER	NC	28715
LIBERTY	CALDWELL	P O BOX 69	LENOIR	NC	28645
LIBERTY	CAROLINA	P O BOX 168	EDNEYVILLE	NC	28727
LIBERTY	HAYWOOD	ROUTE 4 BOX 179	WAYNESVILLE	NC	28786
LIBERTY	LIBERTY	ROUTE 2 BOX 590	THOMASVILLE	NC	27360
LIBERTY	MACON	MICA CITY ROAD	FRANKLIN	NC	28734
LIBERTY	NEW FOUND	ROUTE 1	HOT SPRINGS	NC	28743
LIBERTY	NEW SOUTH RIVER	2407 SOUTHERN AVENUE	FAYETTEVILLE	NC	28306
LIBERTY	SANDY RUN	P O BOX 998	ELLENBORO	NC	28040
LIBERTY	TUCKASEEGEE	P O BOX 224	TURKLETTOWN	TN	37391
LIBERTY	SCOTCH CREEK ROAD		SYLVA	NC	28779
LIBERTY	GENERAL GROUP	RT 6 BX 223/ L REAVIS	MOCKSVILLE	NC	27028
LIBERTY FIRST	RANDOLPH	P O BOX 815	LIBERTY	NC	27298
LIBERTY GROVE	ASHE	ROUTE 1 BOX 66	FLEETWOOD	NC	28626
LIBERTY GROVE	BRUSHY MOUNTAIN	ROUTE 5 BOX 16	NORTH WILKESBORO	NC	28659
LIBERTY HILL	ASHE		CRUMLER	NC	28617
LIBERTY HILL	MITCHELL	ROUTE 2 BOX 1118	SPRUCE PINE	NC	28777
LIBERTY HILL	MONTGOMERY	ROUTE 2 BOX 85	MOUNT GILEAD	NC	27306
LICK CREEK	LIBERTY	ROUTE 1	DENTON	NC	27339
LILEDOON	ALEXANDER	P O BOX 475	TAYLORSVILLE	NC	28681
LILLESVILLE	ANSON	P O BOX 305	LILLESVILLE	NC	28091
LILLINGTON	LITTLE RIVER	P O BOX 297	LILLINGTON	NC	27546
LILY BRANCH	MITCHELL	ROUTE 3 BOX 157	BAKERSVILLE	NC	28705
LILY MEMORIAL	KINGS MOUNTAIN	1321 SOUTH LAFAYETTE ST	SHELBY	NC	28150
LINCOLN AVENUE	SOUTH FORK	P O BOX 441	LINCOLNTON	NC	28092
LINCOLNTON FIRST	SOUTH FORK	P O BOX 714	LINCOLNTON	NC	28092
LINOEN FIRST	WC NEW SOUTH RIVER	80X 248	LINDEN	NC	28356
LINOLEY PARK	PIEDMONT	4010 WALKER AVENUE	GREENSBORO	NC	27403
LINNEYS GROVE	ALEXANDER	ROUTE 1 BOX 135	HIDDENITE	NC	28636
LISBON	BLADEN	ROUTE 1 BOX 205	CLARKTON	NC	28433
LITTLE BRASSTOWN	TRUETT	ROUTE 1	BRASSTOWN	NC	28902
LITTLE COVE	TRANSLYVANIA	P O BOX 1194	BREVARD	NC	28712
LITTLE CREEK	FRENCH BROAD	ROUTE 3	MARS HILL	NC	28754
LITTLE GLADE	TRUETT	ROUTE 2 BOX 238	MURPHY	NC	28906
LITTLE HELTON	ASHE	ROUTE 1 BOX 253	GRASSY CREEK	NC	28631
LITTLE IVY	FRENCH BROAD	45 IVY CHURCH ROAD	MARS HILL	NC	28754
LITTLE RICHMOND	SURRY	ROUTE 3 BOX 328	ELKIN	NC	28621
LITTLE RIVER	ALEXANDER	ROUTE 4 BOX 158	TAYLORSVILLE	NC	28681
LITTLE RIVER	TRANSLYVANIA	ROUTE 1 BOX 100	PENROSE	NC	28765
LITTLE ROCK	BRUSHY MOUNTAIN	ROUTE 1 BOX 148	BOOMER	NC	28606

LITTLE ROCK CREEK	MITCHELL	ROUTE 1 BDX 50	BAKERSVILLE	NC	28705
LITTLE SAVANNAH	TUCKASEIGEE	ROUTE 3 BOX 243	SYLVA	NC	28779
LITTLETON	CULLOM	P D BDX 216	LITTLETON	NC	27850
LIVE OAK	JOHNSTON	ROUTE 1 BOX 45-B	SELMA	NC	27576
LIVING CLAY	CULLOM	1211 COBLE BLVD	HENDERSON	NC	27536
LIVINGSTON MEMORIAL	CALOWELL	ROUTE 1 BOX 305	BOOMER	NC	28606
LOCUST FIELD	TUCKASEIGEE	BDX 99	OTLISBORO	NC	28725
LOCUST FIRST	STANLY	P O BOX 154	LOCUST	NC	28097
LOCUST GROVE	CAROLINA	ROUTE 5	HENDERSONVILLE	NC	28739
LONG OAK	FRENCH BROAD	330 LOCUST GROVE ROAD	WEAVERVILLE	NC	28787
LONG BRANCH	CHEOAH	STAR ROUTE BDX 52-A	ROBBINSVILLE	NC	28771
LONG BRANCH	ASHE	P O BDX 154	LANSING	NC	28643
LONG BRANCH	FRENCH BROAD	131 LONG BRANCH ROAD	MARSHALL	NC	28753
LONG BRANCH	HAYWOOD	ROUTE 1 BOX 250	CANTON	NC	28716
LONG BRANCH	NEW SOUTH RIVER	ROUTE 1 BOX 328-B	AUTRYVILLE	NC	28318
LONG BRANCH	ROBESON	ROUTE 2 BOX 256	LUMBERTON	NC	28358
LONG BRANCH	TUCKASEIGEE	P O BDX 161	DILLSBORO	NC	28725
LONG BRANCH ROAD	GREEN RIVER	ROUTE 3 BOX 263-A	FOREST CITY	NC	28043
LONG CREEK	CHEDAH	P O BOX 368	RDBBINNSVILLE	NC	28771
LONG CREEK	MECKLENBURG	9432 MT HOLLY-HUNTERS VLE	HUNTERSVILLE	NC	28078
LONG CREEK	WILMINGTON	ROUTE 1 BOX 182	CURRIE	NC	28435
LONG CREEK HISPANIC	MS WILMINGTON	C/O ROUTE 1 BOX 182	CURRIE	NC	28435
LONG CREEK MEMORIAL	GASTON	P D BDX 484	DALLAS	NC	28034
LONG LEAF	WILMINGTON	317 SHIPYARD BLVD	WILMINGTON	NC	28403
LONG RIDGE	STONY FORK	P O BOX 91	PINEDLA	NC	28662
LONG SHOALS	BUNCOMBE	ROUTE 1 BOX 58	ARON	NC	28704
LONG SHOALS	SOUTH FORK	ROUTE 4 BUX 514	LINCOLNTON	NC	28092
LONGVIEW	MACON	7 EAST JONES RIDGE ROAD	FRANKLIN	NC	28734
LONGVIEW	RALEIGH	205 NORTH KING CHARLES RD	RALEIGH	NC	27610
LONGVIEW	THERON RANKIN	205 24TH STREET 5 W	HICKORY	NC	28601
LONGWOOD	BRUNSWICK	P O BOX 96	LONGWOOD	NC	28452
LORAY	GASTON	1128 WEST FRANKLIN BLVD	GASTONIA	NC	28052
LOUISBURG	TAR RIVER	P O BDX 730	LOUISBURG	NC	27549
LOVE GROVE	BLADEN	P O BOX 114	TAR HEEL	NC	28392
LOVE MEMORIAL	GASTON	311 EAST WALNUT AVENUE	GASTONIA	NC	28054
LOVE MEMORIAL	NEUSE	298 WOODLAND CHURCH ROAD	GDOSBORO	NC	27530
LOVE VALLEY	KINGS MOUNTAIN	ROUTE 4 BDX 326	KINGS MOUNTAIN	NC	28086
LOVEDALE	TUCKASEIGEE	ROUTE 3 BOX 492-A	SYLVA	NC	28779
LOVELADY	CALDWELL	1200 DUDLEY ROAD	GRANITE FALLS	NC	28630
LOVES CREEK	SANDY CREEK	1731 EAST RALEIGH STREET	SILER CITY	NC	27344
LOWELL FIRST	GASTON	400 WEST FIRST STREET	LOWELL	NC	28098
LOWER BIG PINE	NEW FOUND	364 BIG PINE ROAD	MARSHALL	NC	28753
LDWER CREEK	CALDWELL	633 LDWER CREEK DRIVE NE	LENOIR	NC	28645
LDWES GROVE	YATES	443D SOUTH ALSTON AVENUE	DURHAM	NC	27713
LDWESVILLE CHAPEL	MS SOUTH FORK	C/D ROUTE 3 BOX 469-B	LINCOLNTON	NC	28092
LUMBER BRIDGE	ROBESON	P O BOX 142	LUMBER BRIDGE	NC	28357
LUMBERTON	TUCKASEIGEE	ROUTE 67 BDX 96	CULLDWHEE	NC	28273
LUMBERTON FIRST	ROBESON	P O BDX 938	LUMBERTON	NC	28358
LUX CHAPEL	NEW FOUND	ROUTE 1	HOT SPRINGS	NC	28743
LYNNWOOD LAKES	PIEDMONT	4206 WILLIAMS DAIRY RD	GREENSBORO	NC	27406
LYSTRA	YATES	ROUTE 7 BOX 152	CHAPEL HILL	NC	27514
MABEL	THREE FORKS	ROUTE 1	ZIONVILLE	NC	28698
MACEDONIA	ALEXANDER	ROUTE 3 BOX 184	TAYLORSVILLE	NC	28681
MACEDONIA	BLUE RIDGE	ROUTE 1 BOX 741	NEBO	NC	28761
MACEDONIA	BUNCOMBE	1468 JENKINS VALLEY ROAD	ALEXANDER	NC	28701
MACEDONIA	CHOWAN	ROUTE 3 BOX 57	EDENTON	NC	27932
MACEDONIA	COLUMBUS	ROUTE 1 BOX 134	EVERGREEN	NC	28438
MACEDONIA	ELKIN	ROUTE 1	RONDA	NC	28670
MACEDONIA	GASTON	2023 GARLAND AVENUE	GASTONIA	NC	28052
MACEDONIA	KINGS MOUNTAIN	ROUTE 4 BOX 182-A	KINGS MOUNTAIN	NC	28086
MACEDONIA	LITTLE RIVER	ROUTE 1	HOLLY SPRINGS	NC	27540
MACEDONIA	NEW SOUTH RIVER	ROUTE 2 BOX 310	FAYETTEVILLE	NC	28301
MACEDONIA	NORTH ROANKE	ROUTE 1 BDX 274	SPRING HOPE	NC	27882
MACEDONIA	PILOT MOUNTAIN	BEHANIA-TDBACCOVILLE ROAD	TDBACCOVILLE	NC	27050
MACEDONIA	RALEIGH	710D HDLly SPRINGS ROAD	RALEIGH	NC	27606
MACEDONIA	RANDOLPH	ROUTE 2 BOX 82	LIBERTY	NC	27298
MACEDONIA	SOUTH FORK	ROUTE 3 BOX 550	LINCOLNTON	NC	28092
MACEDONIA	TREUETT	ROUTE 1 BOX 471/WATKINS	COPPERHILL	TN	37317
MACEDONIA	UNION	1024 STACK ROAD	MONROE	NC	28100
MACEDONIA	GENERAL GROUP	ROUTE 1	CULBERSON	NC	28903
MACEDONIA	WC SOUTH MOUNTAIN	ROUTE 3 BOX 398-A	VALE	NC	28168
MACDN	CULLOM	P O BOX 12	MACON	NC	27551
MADISON AVENUE	NEUSE	1703 E LAUREL STREET	GDOSBORO	NC	27530
MADISON FIRST	DAN VALLEY	P O BOX 209	MADISON	NC	27025
MADISON SEMINARY	FRENCH BROAD	P O BDX 68	MARSHALL	NC	28753
MAGGIE VALLEY FIRST	HAYWOOD	P D BDX 309	MAGGIE VALLEY	NC	28751
MAGNOLIA	DOCK	ROUTE 4 BOX 293-C	WHITEVILLE	NC	28472
MAGNOLIA	EASTERN	P O BDX 147	MAGNOLIA	NC	28453
MAGNOLIA	NEW SOUTH RIVER	ROUTE 1 BOX 80-C	STEDMAN	NC	28391
MAGNOLIA STREET	PIEDMONT	1203 MAGNOLIA STREET	GREENSBORO	NC	27401
MAIDEN FIRST	SOUTH FORK	P O BDX 338	MAIDEN	NC	28650
MAIN STREET	CAROLINA	202 SOUTH MAIN STREET	HENDERSONVILLE	NC	28739
MAIN STREET	GREEN RIVER	619 EAST MAIN STREET	SPINDALE	NC	28160
MAIN STREET	PILOT MOUNTAIN	126 NRTH MAIN STREET	KERNERSVILLE	NC	27284
MALTBY	TREUETT	ROUTE 1	MARBLE	NC	28905
MANTEO	CHOWAN	P D BOX 670	MANTEO	NC	27954
MAPLE GROVE	STONE MOUNTAIN	ROUTE 1	HAYS	NC	28635
MAPLE HILL	NEW RIVER	ROUTE 1 BOX 426	RICHLANOS	NC	28574
MAPLE RIDGE	BUNCOMBE	ROUTE 4 BOX 500-C	CANDLER	NC	28715
MAPLE SPRINGS	RANDOLPH	P O BOX 357	SEASGROVE	NC	27341
MAPLE SPRINGS	TAR RIVER	ROUTE 5 BOX 145	LOUISBURG	NC	27549
MAPLE SPRINGS	TENNESSEE RIVER	456 HIGHWAY 19 SOUTH	BRYSON CITY	NC	28713
MARANATHA	GASTON	PO BOX 386	BESSEMER CITY	NC	28016
MARBLE SPRINGS	TREUETT	P O BOX 193	MARBLE	NC	28905
MARGARETTSVILLE	WEST CHOWAN	WEST CHOWAN	MARGARETTSVILLE	NC	27853
MARION FIRST	BLUE RIDGE	101 NORTH MAIN STREET	MARION	NC	28752
MARS HILL	FRENCH BROAD	P O BOX 218	MARS HILL	NC	28754
MARS HILL	MOUNT ZION	ROUTE 2 BOX 1234	HILLSBOROUGH	NC	27278
MARS HILL	WEST CHOWAN	ROUTE 1 BDX 334	COLERAIN	NC	27924
MARSHALL FIRST	FRENCH BROAD	P O BOX 484	MARSHALL	NC	28753
MARSHALLBERG	ATLANTIC	P O BOX 188	MARSHALLBERG	NC	28553
MARSHVILLE	UNION	BOX 667	MARSHVILLE	NC	28103
MARSTON	PEE DEE	P O BOX 6	MARSTON	NC	28363

MARTIN HILL	TRUETT	ROUTE 4	HAYESVILLE	NC	28904
MARY ELIZABETH	UNION	5007 TOM STARNES ROAD	WAXHAM	NC	28173
MARYS CHAPEL	NEW SOUTH RIVER	ROUTE 3 BOX 278	CLINTON	NC	28328
MARYS CHAPEL	RALEIGH	P 0 BOX 263	WAKE FOREST	NC	27587
MASHBURN BRANCH	MACON	98 MASHBURN BRANCH ROAD	FRANKLIN	NC	28734
MASONBORO	WILMINGTON	1501 BEASLEY ROAD	WILMINGTON	NC	28403
MASSAPOAG	SOUTH FORK	ROUTE 6 BOX 525	LINCOLNTON	NC	28092
MASSEY HILL	NEW SOUTH RIVER	1027 SOUTHERN AVENUE	FAYETTEVILLE	NC	28306
MATTHEWS	MECKLENBURG	P 0 BOX 248	MATTHEWS	NC	28105
MAXTON FIRST	ROBESON	FLORENCE STREET	WAXTON	NC	28384
MAYFIELD MEMORIAL	MECKLENBURG	700 SUGAR CREEK ROAD W	CHARLOTTE	NC	28213
MAYODAN FIRST	DAN VALLEY	101 5 FIRST AVENUE	MAYODAN	NC	27027
MAYS CHAPEL	SANOY CREEK	ROUTE 2 BOX 152	BEAR CREEK	NC	27202
MAYSVILLE FIRST	NEW RIVER	P 0 BOX 208	MAYSVILLE	NC	28555
MCAOENVILLE	GA5TON	P 0 BOX 57	MCAOENVILLE	NC	28101
MCCONNELL ROAD	GENERAL GROUP	ROUTE 10 BOX 269	GREENSBORO	NC	27406
MCCOTTER BOULEVARD	M5 ATLANTIC	ROUTE 2 BOX 236	NEWPORT	NC	28570
MCOONALO	PEE OEE	ROUTE 4 BOX 309	ROCKINGHAM	NC	28379
MCOONALO	ROBESON	P 0 BOX 2	MCOONALO	NC	28340
MCOUFFIE MEMORIAL	MOUNT ZION	ROUTE 8 BOX 54	CHAPEL HILL	NC	27514
MCGILL AVENUE	CABARRUS	202 MCGILL AVENUE NW	CONCORD	NC	28025
MCKEE ROAD	MECKLENBURG	4300 MCKEE ROAD	MATTHEWS	NC	28105
MCKINNEY COVE	MITCHELL	ROUTE 4	BAKERSVILLE	NC	28705
MEADOW GROVE	HAYWOOD	ROUTE 3 BOX 187	CANTON	NC	28716
MEADOW GROVE	TRUETT	ROUTE 4	HAYESVILLE	NC	28904
MEADOWBROOK	CALOWELL	P 0 BOX 1226	LENOIR	NC	28645
MEAT CAMP	THREE FORKS	ROUTE 2 BOX 620	BOONE	NC	28607
MEBANE FIRST	MOUNT ZION	301 5 THIRD STREET	MEBANE	NC	27302
MEHERRIN	WEST CHOWAN	519 MEHERRIN AVENUE	MURFREESBORO	NC	27855
MEMORIAL	CABARRUS	1300 CAROLINA AVENUE	KANNAPOLIS	NC	28604
MEMORIAL	LITTLE RIVER	P 0 BOX 485	BUIES CREEK	NC	27506
MEMORIAL	NEW RIVER	P 0 BOX 219	MAYSVILLE	NC	28555
MEMORIAL	NORTH ROANOKE	ROUTE 4 BOX 119	ROCKY MOUNT	NC	27801
MEMORIAL	ROBESON		PEMBROKE	NC	28372
MEMORIAL	STANLY	P 0 BOX 998	NORWOOD	NC	28128
MEMORIAL	GENERAL GROUP	ROUTE 7 BOX 653	CHAPEL HILL	NC	27514
MEMORIAL G	SOUTH ROANOKE	1510 GREENVILLE BLVD	GREENVILLE	NC	27834
MEMORIAL W	SOUTH ROANOKE	109 W CHURCH STREET	WILLIAMSTON	NC	27892
MENOLA	WEST CHOWAN	ROUTE 1 BOX 246	WOODLAND	NC	27897
MERRIMON AVENUE	BUNCOMBE	283 MERRIMON AVENUE	ASHEVILLE	NC	28601
MERRY HILL	WEST CHOWAN	P 0 BOX 68	MERRY HILL	NC	27957
MIAMI	CABARRUS	ROUTE 4	CONCORD	NC	28025
MICRO FIRST	JOHNSTON	P 0 BOX 130	MICRO	NC	27555
MIOOLE CROSS	SANOHILLS	P 0 BOX 441	WEST ENO	NC	27376
MIOOLE FORK	CAROLINA	ROUTE 2 BOX M	HENOERSONVILLE	NC	28739
MIOOLE FORK	FRENCH BROOK	RT 2 BOX 165/B MCPETERS	MARS HILL	NC	28754
MIOOLE FORK	THREE FORKS	208 ROGERS DRIVE	BOONE	NC	28607
MIOOLE FORK	TRANSYLVANIA	STAR ROUTE	ROSMAN	NC	28772
MIOOLE SWAMP	CHOWAN	ROUTE 1	CORAPEAKE	NC	27926
MIOOLEBROOK	CULLOM	P 0 BOX 57	MIOOLEBURG	NC	27556
MIOOLESEX	JOHNSTON	P 0 BOX 446	MIOOLESEX	NC	27557
MIOLANO FIRST	CABARRUS	P 0 BOX 246	MIDLANO	NC	28107
MIOVIEW	KINGS MOUNTAIN	P 0 BOX 41	KINGS MOUNTAIN	NC	28086
MIOVILLE	NEW RIVER	10 EAST ORIVE	JACKSONVILLE	NC	28540
MIOWAY	ASHE	ROUTE 3 BOX 722	WEST JEFFERSON	NC	28694
MIOWAY	GASTON	ROUTE 2 BOX 303	GASTONIA	NC	28052
MIOWAY	PEE OEE	ROUTE 5 BOX 68	ROCKINGHAM	NC	28379
MIOWAY	POLK	ROUTE 1 BOX 197-A	COLUMBUS	NC	28722
MIOWAY	ROBESON	ROUTE 9 BOX 312	LUMBERTON	NC	28358
MIOWAY	SOUTH MOUNTAIN	ROUTE 2 BOX 595-D	CORNELLY SPRING	NC	28612
MIOWAY	TENNESSEE RIVER	C/O P 0 BOX 39	BRYSON CITY	NC	28713
MIOWAY	UNION	ROUTE 1 BOX 585	WINGATE	NC	28174
MIOWOOD	MECKLENBURG	2029 MECKLENBURG AVENUE	CHARLOTTE	NC	28205
MILDRO	SOUTH ROANOKE	P 0 BOX 3	TARBORO	NC	27886
MILFORD HILLS	ROWAN	1238 EAST COLONIAL DRIVE	MIL5BURY	NC	28144
MILL CREEK	BEULAH	ROUTE 2 BOX 131	ROXBORO	NC	28573
MILL CREEK	BRUNSWICK	ROUTE 1 BOX 47	BOLIVIA	NC	28422
MILL CREEK	NEW SOUTH RIVER	ROUTE 1 BOX 154-A	ROSEBORO	NC	28382
MILL CREEK	UNION	5417 MORGAN HILL ROAD	MONROE	NC	28110
MILL SPRING FIRST	POLK	P 0 BOX 36	MILL SPRING	NC	28756
MILLBROOK	RALEIGH	1519 MILLBROOK ROAD	RALEIGH	NC	27609
MILLER HILL	CALOWELL	1230 VIRGINIA STREET SW	LENOIR	NC	28645
MILLER STREET	CABARRUS	612 MILLER STREET	KANNAPOLIS	NC	28081
MILLERS CREEK	BRUSHY MOUNTAIN	P 0 BOX 559	MILLERS CREEK	NC	28651
MILLERSVILLE	ALEXANDER	ROUTE 6 BOX 116	TAYLORSVILLE	NC	28681
MILLS HOME	LIBERTY	701 WATSON AVENUE	THOMASVILLE	NC	27360
MILLS RIVER	CAROLINA	ROUTE 1 BOX 166	HORSE SHOE	NC	28742
MILTON	BEULAH	ROUTE 1 BOX 395	MILTON	NC	27305
MINE CREEK	MITCHELL	ROUTE 3 BOX 12	BAKERSVILLE	NC	28705
MINERAL SPRINGS	ANTHONY	ROUTE 2 BOX 119	POLKTON	NC	28135
MINERAL SPRINGS	ELK	211 CEDARBROOK ROAD	JONESVILLE	NC	28642
MINERAL SPRINGS	PILOT MOUNTAIN	3733 OGBURN AVENUE	WINSTON-SALEM	NC	27105
MINGO	STANLY	ROUTE 1 BOX 215	OKBORO	NC	28129
MINT HILL	NEW SOUTH RIVER	ROUTE 1	UNNN	NC	28334
MINTZ	MECKLENBURG	7835 MATTHEWS-MINT HILL	CHARLOTTE	NC	28212
MISSION HISPANA	M5 RALEIGH	2100 NOBLE RO	ROSEBORO	NC	28382
MISN BAUTISTA HISPANA	M5 MECKLENBURG	301 ELMHURST ROAD	CHARLOTTE	NC	28209
MISSION	STANLY	ROUTE 1 BOX 175	STANFIELD	NC	28163
MISSION HOME	ASHE		FLEETWOOD	NC	28626
MISSIONARY RIDGE	CATAMBA RIVER	ROUTE 6 BOX 187-A	MORGANTON	NC	28655
MOCCASIN CREEK	TRUETT	ROUTE 2 BOX 347-A	MURPHY	NC	28906
MOCKSVILLE FIRST	SOUTH YAKON	390 NORTH MAIN STREET	MOCKSVILLE	NC	27028
MOMEYER	NORTH ROANOKE	ROUTE 2 BOX 145	NASHVILLE	NC	27856
MONCURE	SANOY CREEK	P 0 BOX 118	MONCURE	NC	27559
MONROE FIRST	UNION	P 0 BOX 219	MONROE	NC	28110
MONTFORD COVE	GREEN RIVER	ROUTE 1 BOX 356	UNION MILLS	NC	28167
MONTICELLO	SOUTH YAKON	ROUTE 8 BOX 520	STATESVILLE	NC	28677
MONTWOOD	BEULAH	2254 BOSTON ROAD	ROXBORO	NC	27573
MOONS CHAPEL	ELK CREEK	P 0 BOX 472	SILLER CITY	NC	27344
MOORES CHAPEL	MOUNT ZION	BOX 55/CHURCH STREET	SAXAPAHAW	NC	27340
MOORES CREEK	WILMINGTON	ROUTE 1 BOX 138-A	CURRIE	NC	28435
MOORESVILLE FIRST	SOUTH YAKON	P 0 BOX 419	MOORESVILLE	NC	28115

MORAVIAN FALLS	BRUSHY MOUNTAIN	P O BOX 276	MORAVIAN FALLS	NC 28654
MORHEAO CITY	ATLANTIC	P O BOX 714	MORHEAO CITY	NC 28537
MORGAN CHAPEL	POLK	P O BOX 271	LANDRUM	SC 29356
MORGAN HILL	BUNCOMBE	ROUTE 2/BARNAROSVILLE HWY	WEAVERVILLE	NC 28787
MORGANTON FIRST	CATAWBA RIVER	P O ORAWER 459	MORGANTON	NC 28655
MORNINGSIOE	BUNCOMBE	14 MINERAL SPRINGS ROAD	ASHEVILLE	NC 28805
MORNINGSIOE	TRANSYLVANIA	106 OUTLAND AVENUE	BREVARO	NC 28712
MORRISVILLE FIRST	RALEIGH	P O BOX 89	MORRISVILLE	NC 27560
MORVEN	ANSON	P O BOX 136	MORVEN	NC 28119
MOSES CREEK	TUCKASEIGEE	53 SUNRISE PK/M STEPHENS	SYLVA	NC 28779
MOSS MEMORIAL	TRUETT	ROUTE 4 BOX 113-B	HAYESVILLE	NC 28904
MOUNT AOAD	MOUNT ZION	ROUTE 5 BOX 72	MEBANE	NC 27302
MOUNT AIRY	BURNT SWAMP	ROUTE 1 BOX 340	PEMBROKE	NC 28372
MOUNT AIRY FIRST	SURRY	714 N MAIN STREET	MT AIRY	NC 2703D
MOUNT ANDERSON	SOUTH FORK	ROUTE 1 BOX 301	MAIOEN	NC 28650
MOUNT BETHEL	BURNT SWAMP	ROUTE 3 BOX 179A-1	WARRENTON	NC 27589
MOUNT BEULAH	ANSON	ROUTE 4 BOX 400-B	WAOESBORO	NC 28170
MOUNT BEULAH	GASTON	ROUTE 2 BOX 711	BESSEMER CITY	NC 28016
MOUNT CALVARY	CATAWBA RIVER	P O BOX 207	VALDESE	NC 28690
MOUNT CALVARY	NEW SOUTH RIVER	ROUTE 3 BOX 352	FAYETTEVILLE	NC 28306
MOUNT CALVARY	PILOT MOUNTAIN	P O BOX 563	WALKERTOWN	NC 27051
MOUNT CALVARY	SOUTH MOUNTAIN	ROUTE 3 BOX 820	CANNELLY SPGS	NC 28512
MOUNT CALVARY	THREE FORKS	P O BOX 125	BANNER ELK	NC 28604
MOUNT CARMEL	ALLEGHANY	ROUTE 1	GLAOE VALLEY	NC 28627
MOUNT CARMEL	ANSON	P O BOX 338	PEACHLAND	NC 28133
MOUNT CARMEL	BUNCOMBE	200 MT CARMEL ROAD	ASHEVILLE	NC 28806
MOUNT CARMEL	CABARRUS	ROUTE 5 BOX 216-A	CONCORD	NC 28025
MOUNT CARMEL	CALOWELL	ROUTE 3 BOX 952	HUOSON	NC 28638
MOUNT CARMEL	MITCHELL	ROUTE 2 BOX 606	SPRUCE PINE	NC 28777
MOUNT CARMEL	MONTGOMERY	ROUTE 1 BOX 52	TROY	NC 27371
MOUNT CARMEL	SURRY	1158 MT CARMEL CHURCH RO	MT AIRY	NC 27030
MOUNT CARMEL	TENNESSEE RIVER	P O BOX 1337	BRYSON CITY	NC 28713
MOUNT CARMEL	TRUETT	ROUTE 4	MURPHY	NC 28906
MOUNT CARMEL	WEST CHOWAN	ROUTE 1	SEABOARD	NC 28786
MOUNT CARMEL	YATES	ROUTE 6 BOX 473	CHAPEL HILL	NC 27514
MOUNT ELAM	NEW SOUTH RIVER	ROUTE 2	ROSEBORO	NC 28382
MOUNT ELIM	BURNT SWAMP	ROUTE 1 BOX 181-C	REO SPRINGS	NC 28377
MOUNT ELIM	ROBESON	P O BOX 113	ORRUM	NC 28369
MOUNT EPHRIAM	STONY FORK	ROUTE 1	TRIPLETT	NC 28686
MOUNT GILEAO	CAROLINA	ROUTE 2 BOX 178	FLETCHER	NC 28732
MOUNT GILEAO	EASTERN	ROUTE 2 BOX 106	CLINTON	NC 28328
MOUNT GILEAO	NEW SOUTH RIVER	P O BOX 40435	FAYETTEVILLE	NC 28304
MOUNT GILEAO	SOUTH MOUNTAIN	ROUTE 1 BOX 205	CANNELLY SPRINGS	NC 28612
MOUNT GILEAO	YATES	ROUTE 1 BOX 395	PITTSBORO	NC 27312
MOUNT GILEAO FIRST	MONTGOMERY	P O BOX 207	MOUNT GILEAO	NC 27306
MOUNT HARMONY	BEULAH	ROUTE 1 BOX 50-B	ROUGE MONT	NC 27572
MOUNT HARMONY	SANDY RUN	ROUTE 2 BOX 832	BOSTIC	NC 28018
MOUNT HARMONY	UNION	2817 MOUNT HARMONY CH RO	MATTHEWS	NC 28105
MOUNT HEBRON	ROCKY FACE	ROUTE 4	TAYLORSVILLE	NC 28681
MOUNT HEBRON	SOUTH MOUNTAIN	ROUTE 3 BOX 702	CANNELLY SPRINGS	NC 28612
MOUNT HERMAN	ALEXANDER	P O BOX 697	TAYLORSVILLE	NC 28681
MOUNT HERMON	OAN VALLEY	ROUTE 3 BOX 311-A	REIOSVILLE	NC 27320
MOUNT HERMON	NORTH ROANOKE	ROUTE 1 BOX 282-F	ROCKY MOUNT	NC 27801
MOUNT HERMON	RALEIGH	ROUTE 1 BOX 461	MORRISVILLE	NC 27560
MOUNT HERMON	SURRY	ROUTE 3 BOX 171	O08SON	NC 27017
MOUNT HERMON	YATES	ROUTE 1 BOX 389	OURHAM	NC 27705
MOUNT HOLLY	WILMINGTON	ROUTE 1 BOX 1500	BURGAW	NC 28425
MOUNT HOLLY FIRST	GASTON	300 SOUTH MAIN STREET	MOUNT HOLLY	NC 28120
MOUNT HOLLY SECONO	GASTON	709 RANKIN AVENUE	MOUNT HOLLY	NC 28120
MOUNT HOME	CATAWBA RIVER	ROUTE 4 BOX 164	MORGANTON	NC 28655
MOUNT HOPE	MACON	697 PATTON ROAD	FRANKLIN	NC 28734
MOUNT LEBANON	RANDOLPH	ROUTE 5	ASHEBORO	NC 27203
MOUNT LEBANON	SANDY RUN	ROUTE 1	BOSTIC	NC 28018
MOUNT LEBANON	MECKLENBURG	P O BOX 25823	CHARLOTTE	NC 28229
MOUNT LIBERTY	TRUETT	ROUTE 4 BOX 35	MURPHY	NC 28906
MOUNT MITCHELL	YANCEY	855 STILLFORK CREEK ROAD	BURKSHVILLE	NC 27314
MOUNT MORIAH	BURNT SWAMP	ROUTE 8 BOX 323	LUMBERTON	NC 28358
MOUNT MORIAH	CAROLINA	P O BOX 29	EONEVILLE	NC 28727
MOUNT MORIAH	RALEIGH	ROUTE 2 BOX 203-A	RALEIGH	NC 27610
MOUNT MORIAH	ROBESON	ROUTE 1	MAXTON	NC 28364
MOUNT MORIAH	TRUETT	ROUTE 6 BOX 294	MURPHY	NC 28906
MOUNT MORIAH	UNION	ROUTE 1 BOX 253	PAGELANO	SC 29728
MOUNT MORIAH	YATES	ROUTE 7 BOX 185-A	OURHAM	NC 27707
MOUNT MORIAH CALVERT	TRANSYLVANIA	ROUTE 2 BOX 625	BREVARO	NC 28712
MOUNT NEBO	ROCKY FACE	P O BOX 26	HIOENITE	NC 28636
MOUNT NELSON	NEUSE	P O BOX 53	EUREKA	NC 27830
MOUNT OLIVE	ALEXANDER	ROUTE 4 BOX 64	TAYLORSVILLE	NC 28681
MOUNT OLIVE	ASHE	ROUTE 1 BOX 186	TOOO	NC 28684
MOUNT OLIVE	BLUE RIOGE	ROUTE 4	MARION	NC 28752
MOUNT OLIVE	BRUNSWICK	ROUTE 2 BOX 13	BOLIVIA	NC 28422
MOUNT OLIVE	BUNCOMBE	76 UTOPIA ROAD	ASHEVILLE	NC 28805
MOUNT OLIVE	BURNT SWAMP	ROUTE 10 BOX 816	LUMBERTON	NC 28358
MOUNT OLIVE	CATAWBA RIVER	ROUTE 1 BOX 698	MORGANTON	NC 28655
MOUNT OLIVE	PEE OEE	ROUTE 4 BOX 16	ROCKINGHAM	NC 28379
MOUNT OLIVE	PILOT MOUNTAIN	ROUTE 3 BOX 155	KING	NC 27021
MOUNT OLIVE	SANDY CREEK	ROUTE 2 BOX 361	PITTSBORO	NC 27312
MOUNT OLIVE	UNION	ROUTE 1	MARSHVILLE	NC 28103
MOUNT OLIVE FIRST	EASTERN	P O BOX 203	MOUNT OLIVE	NC 28365
MOUNT OLIVET	CAROLINA	ROUTE 1/MT OLIVET ROAD	ZIRCONIA	NC 28790
MOUNT OLIVET	FLAT RIVER	ROUTE 1 BOX 101	FRANKLINTON	NC 27525
MOUNT OLIVET	RALEIGH	3500 EDWARDS MILL ROAD	RALEIGH	NC 27612
MOUNT OLIVET	SANDY RUN	ROUTE 1 BOX 220	ELLENBORO	NC 28040
MOUNT PARON	STONY FORK	ROUTE 1 BOX 452	OEEP GAP	NC 28618
MOUNT PISGAH	BRIER CREEK	ROUTE 3	NORTH WILKESBORO	NC 28659
MOUNT PISGAH	BRUNSWICK	ROUTE 3 BOX 62	SUPPLY	NC 28462
MOUNT PISGAH	NEW SOUTH RIVER	ROUTE 7 BOX 120	FAYETTEVILLE	NC 28306
MOUNT PISGAH	STONE MOUNTAIN	ROUTE 1	TRAPHILL	NC 28685
MOUNT PISGAH	TRUETT	ROUTE 1 BOX 81	WARNE	NC 28909
MOUNT PISGAH	YATES	ROUTE 3 BOX 216	APEX	NC 27502
MOUNT PLEASANT	AVERY	ROUTE 3	NEWLANO	NC 28657
MOUNT PLEASANT	BLUE RIOGE	ROUTE 5 BOX 785	MARION	NC 28752
MOUNT PLEASANT	BRUSHY MOUNTAIN	ROUTE 1 BOX 716-A	WILKESBORO	NC 28697
MOUNT PLEASANT	CHUMAN	ROUTE 2 BOX 83-B	CRESWELL	NC 27928

MOUNT PLEASANT	ELKIN	P O BOX 130	STATE ROAD	NC 28676
MOUNT PLEASANT	FRENCH BROAD	ROUTE 1	HOT SPRINGS	NC 28743
MOUNT PLEASANT	RANDOLPH	ROUTE 1 BOX 442-A	LIBERTY	NC 28798
MOUNT PLEASANT	TRUETT	ROUTE 1 BOX 228	HAYESVILLE	NC 28904
MOUNT PLEASANT	TUCKASEEGEE	ROUTE 1	SYLVA	NC 28779
MOUNT PLEASANT	UNION	2517 STACK ROAD	MONROE	NC 28110
MOUNT PLEASANT	YANCEY	ROUTE 3 BOX 162-A	BURNSVILLE	NC 28714
MOUNT PLEASANT C	SANBY RUN	ROUTE 1 BOX 524	MOORESBORO	NC 28114
MOUNT PLEASANT R	SANBY RUN	ROUTE 5 BOX 91	FOREST CITY	NC 28043
MOUNT PLEASANT FIRST	CABARRUS	P O BOX 147	MOUNT PLEASANT	NC 28124
MOUNT RUHAMA	SOUTH FORK	ROUTE 1 BOX 433	MAIDEN	NC 28650
MOUNT SHEBA	FRENCH BROAD	P O BOX 653	WEAVERVILLE	NC 28787
MOUNT SINAI	BRIER CREEK	ROUTE 2	WILKESBORO	NC 28697
MOUNT SINAI	CHOWAN	ROUTE 2 BOX 341	HERTFORD	NC 27944
MOUNT SINAI	DOCK	ROUTE 1 BOX 255	CLARENDON	NC 28432
MOUNT SINAI	KINGS MOUNTAIN	2597 MT SINAI CHURCH ROAD	SHELBY	NC 28150
MOUNT TABOR	PILOT MOUNTAIN	ROUTE 2 BOX 117	GERMANTON	NC 27019
MOUNT TABOR	WEST CHOWAN	ROUTE 3 BOX 81-C	AHOSKIE	NC 27910
MOUNT VERNON	EASTERN	ROUTE 5 BOX 141-H	CLINTON	NC 28328
MOUNT VERNON	GREEN RIVER	ROUTE 2 BOX 688	FOREST CITY	NC 28043
MOUNT VERNON	RALEIGH	7600 FALLS OF NEUSE ROAD	RALEIGH	NC 27609
MOUNT VERNON	ROBESON	ROUTE 7 BOX 271-A	FAYETTEVILLE	NC 28306
MOUNT VERNON	SOUTH MOUNTAIN	ROUTE 4 BOX 273	VALE	NC 28168
MOUNT VERNON	SOUTH YADKIN	ROUTE 1	OLIN	NC 28660
MOUNT VERNON	THREE FORKS	ROUTE 4 BOX 398	BOONE	NC 28607
MOUNT VIEW	STANLY	ROUTE 5 BOX 295	ALBEMARLE	NC 28001
MOUNT ZION	STONY FORK		OEEP GAP	NC 28618
MOUNT ZION	ANSON	ROUTE 2 BOX 349	WAOESBORO	NC 28170
MOUNT ZION	BRUSHY MOUNTAIN	ROUTE 1	FERGUSON	NC 28624
MOUNT ZION	CALDWELL	ROUTE 3 BOX 340	HUOSON	NC 28638
MOUNT ZION	COLUMBUS	ROUTE 2 BOX 144	WHYVILLE	NC 28472
MOUNT ZION	FLAT RIVER	ROUTE 1 BOX 202-A	OXFORD	NC 27565
MOUNT ZION	GASTON	P O BOX 665	CHERRYVILLE	NC 28021
MOUNT ZION	HAYWOOD	ROUTE 3 BOX 100	CANTON	NC 28716
MOUNT ZION	MOUNT ZION	ROUTE 3 BOX 331	LIBERTY	NC 27298
MOUNT ZION	ROBESON	P O BOX 14	LITTLE ROCK	SC 29567
MOUNT ZION	SOUTH FORK	ROUTE 1 BOX 330	ALEXIS	NC 28006
MOUNT ZION	SOUTH MOUNTAIN	ROUTE 1	CASAR	NC 28020
MOUNT ZION	STONE MOUNTAIN	P O BOX 1603	NORTH WILKESBORO	NC 28659
MOUNT ZION	SURRY	ROUTE 1 BOX 25-A	ARARAT	NC 27007
MOUNT ZION	TAR RIVER	ROUTE 6 BOX 552	LOUISBURG	NC 27549
MOUNT ZION	TEENNESSEE RIVER	ROUTE 2	BRISCON CITY	NC 28713
MOUNT ZION	TRUETT	ROUTE 1 BOX 141	MARBLE	NC 28905
MOUNT ZION	UNION	2503 TRINITY CHURCH ROAD	MONROE	NC 28110
MOUNTAIN CREEK	CHEOH	ROUTE 3	ROBBINSVILLE	NC 28771
MOUNTAIN CREEK	FLAT RIVER	ROUTE 4 BOX 225	OXFORD	NC 27565
MOUNTAIN CREEK	GREEN RIVER	ROUTE 3 BOX 154-B	RUTHERFORDTON	NC 28139
MOUNTAIN GROVE	CALDWELL	ROUTE 2 BOX 285-B	GRANITE FALLS	NC 28630
MOUNTAIN GROVE	MACON	784 ELLIJAY ROAD	FRANKLIN	NC 28734
MOUNTAIN GROVE	TAR RIVER	ROUTE 6	LOUISBURG	NC 27549
MOUNTAIN GROVE	THERON RANKIN	ROUTE 8 BOX 535	HICKORY	NC 28602
MOUNTAIN HOME	CAROLINA	ROUTE 1 BOX 302	HEMLOCKSONVILLE	NC 28739
MOUNTAIN PAGE	CAROLINA	P O BOX 836	SALUDA	NC 28773
MOUNTAIN PARK	SURRY	ROUTE 1	STATE ROAD	NC 28676
MOUNTAIN RIDGE	ALEXANDER	ROUTE 2 BOX 332	TAYLORSVILLE	NC 28681
MOUNTAIN ROAD	SOUTH YADKIN	ROUTE 14 BOX 184	STATESVILLE	NC 28677
MOUNTAIN ROAD	GENERAL GROUP	P O BOX 1553	ROXBORO	NC 27573
MOUNTAIN SPRINGS	UNION	2509 MOUNTAIN SPG CHR RD	MONROE	NC 28110
MOUNTAIN VALLEY	CAROLINA	ROUTE 1	ZIRCONIA	NC 28790
MOUNTAIN VALLEY	STONE MOUNTAIN	ROUTE 6 BOX 493	NORTH WILKESBORO	NC 28659
MOUNTAIN VIEW	BUNCOMBE	ROUTE 1 BOX 302	BLACK MOUNTAIN	NC 28711
MOUNTAIN VIEW	CALDWELL	ROUTE 10 BOX 256	LENOIR	NC 28645
MOUNTAIN VIEW	CAROLINA	650 DUNCAN HILL ROAD	HEMLOCKSONVILLE	NC 28739
MOUNTAIN VIEW	LIBERTY	ROUTE 7 BOX 435	LEXINGTON	NC 27292
MOUNTAIN VIEW	MITCHELL	ROUTE 1 BOX 254	BAKERSVILLE	NC 28705
MOUNTAIN VIEW	PILOT MOUNTAIN	ROUTE 5 BOX 287	KING	NC 27021
MOUNTAIN VIEW	SANDY RUN	P O BOX 147	BOSTIC	NC 28018
MOUNTAIN VIEW	SOUTH FORK	ROUTE 1 BOX 206	MAIDEN	NC 28650
MOUNTAIN VIEW	STONE MOUNTAIN	P O BOX 47	HAYS	NC 28635
MOUNTAIN VIEW	SURRY	ROUTE 1 BOX 342	LUNGWAP	NC 27024
MOUNTAIN VIEW	THERON RANKIN	P O BOX 2991	HICKORY	NC 28601
MOUNTAIN VIEW	YADKIN	ROUTE 2 BOX 260	HAMPTONVILLE	NC 27020
MOUNTAIN VIEW	TRANSYLVANIA	SILVERSTEEN ROAD	LAKE TOXAWAY	NC 28747
MOUNTAIN VIEW P	GREEN RIVER	ROUTE 2 BOX 214	TRYON	NC 28782
MOUNTAIN VIEW R	GREEN RIVER	ROUTE 6 BOX 299	RUTHERFORDTON	NC 28139
MOUNTAIN VIEW #1	CATAWBA RIVER		MORGANTON	NC 28655
MOUNTAIN VIEW #2	CATAWBA RIVER	ROUTE 1 BOX 276	MORGANTON	NC 28655
MOYOCK	CHOWAN	P O BOX 459	MOYOCK	NC 27958
MUO CREEK	CAROLINA	403 RUTLEDGE ORIVE	HENDERSONVILLE	NC 28739
MUODY CREEK	CATAWBA RIVER	ROUTE 1 BOX 907	NEBO	NC 28761
MULBERRY	CALDWELL	ROUTE 10 BOX 75D	LENOIR	NC 28645
MULBERRY	MECKLENBURG	6450 TUCKASEEGEE ROAD	CHARLOTTE	NC 28214
MULLS CHAPEL	SOUTH MOUNTAIN	ROUTE 1 BOX 149-A	CONNELLY SPRINGS	NC 28612
MULLS GROVE	CATAWBA RIVER	ROUTE 6 BOX 312	MORGANTON	NC 28655
MULLS MEMORIAL	KINGS MOUNTAIN	3299 FALLSTON ROAD	SHELBY	NC 28150
MULVALE	CALDWELL	ROUTE 10 BOX 409	LENOIR	NC 28645
MURFREESBORO	WEST CHOWAN	P O BOX 124	MURFREESBORO	NC 27855
MURPHY FIRST	TRUETT	P O BOX 7	MURPHY	NC 28906
MURPHY SECOND	TRUETT	ROUTE 3/REGAL STREET	MURPHY	NC 28906
MURRAY MEMORIAL	WILMINGTON	ROUTE 6 BOX 206-A	WILMINGTON	NC 28405
MYERS PARK	GENERAL GROUP	80X 8006	CHARLOTTE	NC 28207
MYRTLE GROVE	WILMINGTON	ROUTE 5 BOX 484	WILMINGTON	NC 28403
MYRTLE HEAD	DOCK	STAR ROUTE 2 BOX 71	ASH	NC 28420
NAGS HEAD	CHOWAN	P O BOX 302	NAGS HEAD	NC 27959
NAKINA	COLUMBUS	ROUTE 1	NAKINA	NC 28455
NALL MEMORIAL	MOUNT ZION	P O BOX 175	GRAHAM	NC 27253
NAPLES	CAROLINA	P O BOX 546	NAPLES	NC 28760
NASHVILLE	NORTH ROANOKE	512 E WASH ST/P O BOX 646	NASHVILLE	NC 27856
NATAHALA	TENNESSEE RIVER	WESSER ROAD	BRYSOR CITY	NC 28713
NATIONAL AVENUE	ATLANTIC	510 WATSON AVENUE	NEW BERN	NC 28560
NATMOORE	BLADEN	ROUTE 1	KELLY	NC 28448
NEBO FIRST	BLUE RIDGE	#10 HARMONY GROVE ROAD	NEBO	NC 28761
NECOMORE	ROWAN	ROUTE 1 BOX 52	WOOLEAF	NC 27054

NEEL ROAD	RDWAN	ROUTE 6 BOX 219	SALISBURY	NC 28144
NEILLS CREEK	LITTLE RIVER	ROUTE 3 BOX 197-1	ANGIER	NC 27501
NELSONS CHAPEL	CALDWELL	ROUTE 8 BDX A-214	LENDIR	NC 28645
NEUSE	NEUSE	2909 W VERON AVENUE	KINSTON	NC 28501
NEUSE RIVER	ATLANTIC	3702 OLD CHERRY POINT RD	NEW BERN	NC 28560
NEW BEGINNING	MS BURNT SWAMP	C/O 45D NCNEILL ROAD	RAEF RD	NC 28376
NEW BERN FIRST	ATLANTIC	P O BOX 1463	NEW BERN	NC 28560
NEW BETHANY	SOUTH YADKIN	ROUTE 3 BDX 332-D	STATESVILLE	NC 28677
NEW BETHEL	BURNT SWAMP	ROUTE 1 BOX 78-D	CLINTON	NC 28328
NEW BETHEL	CULLOM	ROUTE 1 BOX 205 1/2	HENDERSON	NC 27536
NEW BETHEL	KINGS MOUNTAIN	ROUTE 2	LAWDALE	NC 28090
NEW BETHEL	PILOT MOUNTAIN	4915 LEINBACH DRIVE	WINSTON-SALEM	NC 27106
NEW BETHEL	SANDY RUN	ROUTE 1 BOX 387-A	FOREST CITY	NC 28043
NEW BETHEL	SURRY	1836 PIPERS GAP ROAD	MT AIRY	NC 27030
NEW BETHEL J	RALEIGH	ROUTE 3 BOX 45	GARNER	NC 27529
NEW BETHEL R	RALEIGH	ROUTE 1 BOX 89	STEM	NC 27581
NEW BRITTON	DOCK	P O BOX 100	ASH	NC 28420
NEW BUFFALO	KINGS MOUNTAIN	ROUTE 1 BOX 346	GROVER	NC 28073
NEW CAMP CREEK	KINGS MOUNTAIN	ROUTE 2 BOX 1375	KINGS MOUNTAIN	NC 28086
NEW CENTER	BLAEOEN	ROUTE 1 BOX 683	BLAEOENBORO	NC 28320
NEW COVENANT LIFE	RALEIGH	P O BOX 538	KNIGHTOALE	NC 27545
NEW FRIENDSHIP	LIBERTY	4258 OLO LEXINGTON ROAD	WINSTON-SALEM	NC 27107
NEW HEIGHTS	GASTON	P O BOX 60	HIGH SHOALS	NC 28077
NEW HILL	RALEIGH	P O BOX 74	NEW HILL	NC 27562
NEW HOME	ANSON	ROUTE 1 BOX 173	PEACHLAND	NC 28133
NEW HOME	ANOHILLS	ROUTE 2 BOX 373	VASS	NC 28394
NEW HOPE	ALLEGHANY	ROUTE 1	LAUREL SPRINGS	NC 28644
NEW HOPE	BRIER CREEK	ROUTE 1	MORAVIN FALLS	NC 28658
NEW HOPE	BRUSHY MOUNTAIN	ROUTE 1	PURLEAR	NC 28665
NEW HOPE	BURNT SWAMP	ROUTE 1 BOX 75	BOLTON	NC 28423
NEW HOPE	CABARRUS	1409 E 11TH STREET	KANNAPOLIS	NC 28081
NEW HOPE	CHEOAH	ROUTE 1 BOX 187-A	ROBBINSVILLE	NC 28771
NEW HOPE	COLUMBUS	ROUTE 5 BOX 37-AB	WHITEVILLE	NC 28472
NEW HOPE	CULLOM	P O BOX 111	KITTRELL	NC 27544
NEW HOPE	EASTERN	ROUTE 1	TURKEY	NC 28393
NEW HOPE	GASTON	2024 REOBOW DRIVE	GASTONIA	NC 28054
NEW HOPE	KINGS MOUNTAIN	P O BOX 116	EARL	NC 28038
NEW HOPE	MECKLENBURG	7841 IOLEWILLO ROAD	CHARLOTTE	NC 28212
NEW HOPE	MONTGOMERY	ROUTE 1	STAR	NC 27356
NEW HOPE	NEUSE	2401 PINK HILL ROAD	KINSTON	NC 28501
NEW HOPE	NEW FOUNO	ROUTE 4 BOX 26/LOT #8	ASHEVILLE	NC 28806
NEW HOPE	NEW RIVER	ROUTE 2 BOX 371-J	BEULAVILLE	NC 28518
NEW HOPE	NEW SOUTH RIVER	879 SOUTHVIEW CIRCLE	FAYETTEVILLE	NC 28301
NEW HOPE	PEE OEE	ROUTE 2	ELLERBE	NC 28338
NEW HOPE	PIEDMONT	1379 LEES CHAPEL ROAD	GREENSBORO	NC 27405
NEW HOPE	PILOT MOUNTAIN	4911 OLO RURAL HALL ROAD	WINSTON-SALEM	NC 27105
NEW HOPE	RALEIGH	4301 LOUISBURG ROAD	RALEIGH	NC 27601
NEW HOPE	SOUTH FORK	ROUTE 4 BOX 275-A	NEWTON	NC 28658
NEW HOPE	SOUTH ROANOKE	5200 W NASH ROAD	WILSON	NC 27893
NEW HOPE	SOUTH YAOKIN	ROUTE 4 BOX 270	STATESVILLE	NC 28677
NEW HOPE	SURRY	ROUTE 1 BOX 174	OOSBORO	NC 27017
NEW HOPE	TRANSYLVANIA	P O BOX 1257	BREVARO	NC 28712
NEW HOPE	TRUETT	ROUTE 3 BOX 107	HAYESVILLE	NC 28904
NEW HOPE	TUCKASEE	ROUTE 3	SYLVA	NC 28779
NEW HOPE	UNION	ROUTE 2	MARSHVILLE	NC 28103
NEW HOPE	WILMINGTON	P O BOX 446	LELANO	NC 28451
NEW HOPE	GENERAL GROUP	P O BOX 4246	BURLINGTON	NC 27215
NEW HOPE	GENERAL GROUP	ROUTE 1 BOX 124-A	HAMPTONVILLE	NC 27020
NEW HOPE	BLUE RIDGE	ROUTE 2 BOX 164	OLG FORT	NC 28762
NEW HOPE	MS CATAWBA RIVER	ROUTE 5 BOX 458	MORGANTON	NC 28655
NEW HOPE CHAPEL	SOUTH ROANOKE	514 PARK STREET	WILLIAMSTON	NC 27892
NEW HOPEWELL	STONY FORK	STAR ROUTE	LENDIR	NC 28645
NEW LIBERTY	BUNCOMBE	ROUTE 1/OLIVETTE ROAD	ASHEVILLE	NC 28804
NEW LIFE	BRUNSWICK	ROUTE 4 BOX 293	WHITEVILLE	NC 28472
NEW LIFE	OOC	ROUTE 3 BOX 18	TABOR CITY	NC 28463
NEW LIFE	NEUSE	P O BOX 634	GOLOSORO	NC 27530
NEW LIFE	SURRY	1439 HAYSTACK ROAD	MT AIRY	NC 27030
NEW LIFE	WC JOHNSTON	P O BOX 1	WILSONS MILL 5	NC 27593
NEW LIFE B	GASTON	P O BOX 809	BELMONT	NC 28012
NEW LIFE 5	GASTON	527 NORTH BUCKOAK STREET	STANLEY	NC 28164
NEW LIGHT	RALEIGH	ROUTE 1	WAKE FOREST	NC 27587
NEW LIGHT	STONE MOUNTAIN	ROUTE 1 BOX 319	ROARING RIVER	NC 28669
NEW LONOON FIRST	STANLY	P O BOX 202	NEW LONOON	NC 28127
NEW MARTINS CREEK	TRUETT	ROUTE 2 BOX 255	MURPHY	NC 28906
NEW MORGAN HILL	BUNCOMBE	ROUTE 2 BOX 276	CANOLER	NC 28715
NEW POINT	BURNT SWAMP	ROUTE 6 BOX 168	LUMBERTON	NC 28358
NEW PROSPECT	BRIER CREEK	ROUTE 13 BOX 6	STATESVILLE	NC 28677
NEW PROSPECT	KINGS MOUNTAIN	ROUTE 1 BOX 307	SHELBY	NC 28150
NEW RIVER	ASHE	ROUTE 1 BOX 338	PINEY CREEK	NC 28663
NEW RIVER	NEW RIVER	1310 HARGETT STREET	JACKSONVILLE	NC 28540
NEW SALEM	BUNCOMBE	P O BOX 421	SKYLAND	NC 28776
NEW SALEM	SANDY CREEK	ROUTE 4 BOX 82	PITTSBORO	NC 27312
NEW SALEM	UNION	2915 GOLOMINE ROAD	MONROE	NC 28110
NEW SANDY CREEK	CULLOM	ROUTE 1 BOX 311-A	HENOERSON	NC 27536
NEW SAVANNAH	TUCKASEE	ROUTE 2 BOX 310	SYLVA	NC 28779
NEWBRIDGE	BUNCOMBE	199 ELKWOOD AVENUE	ASHVILLE	NC 28804
NEWELL	MECKLENBURG	P O BOX 176	NEWELL	NC 28126
NEWFOUND	BUNCOMBE	P O BOX 6	LEICESTER	NC 28748
NEWLAND FIRST	AVERY	P O BOX 492	NEWLAND	NC 28657
NEWMAN CHAPEL	MACON	10 MULBERRY ROAD	OTTO	NC 28736
NEWPORT	ATLANTIC	P O DRAWER F	NEWPORT	NC 28570
NEWTON FIRST	HERON RANKIN	6TH ST AT NORTHWEST BLVD	NEWTON	NC 28658
NEWTON GROVE	JOHNSTON	ROUTE 1 BOX A-18	NEWTON GROVE	NC 28366
NINEVAH	HAYWOOD	P O BOX 6	WAYNESVILLE	NC 28786
NOBLES CHAPEL	JOHNSTON	ROUTE 1 BOX 194-A	SIMS	NC 27880
NORLINA	CULLOM	P O BOX 367	NORLINA	NC 27563
NORMAN	PEE OEE	P O BOX 122	NORMAN	NC 28367
NORMANS GROVE	KINGS MOUNTAIN	P O BOX 293	FALLSTON	NC 28042
NORTH ALBEMARLE	STANLY	P O BOX 957	ALBEMARLE	NC 28001
NORTH BEAVER	ASHE	ROUTE 2 BOX 796	WEST JEFFERSON	NC 28694
NORTH BLACK MOUNTAIN	BUNCOMBE	503 NORTH FORK ROAD	BARNAROSVILLE	NC 28709
NORTH BROOK	SOUTH FORK	ROUTE 1 BOX 467	CHERRYVILLE	NC 28021
NORTH CANTON	HAYWOOD	120 N CANTON ROAD	CANTON	NC 28716

NORTH CARY	RALEIGH	505 REEDY CREEK ROAD	CARY	NC	27511
NORTH CATAWBA	CADWELL	ROUTE 3 BOX 282	LENOIR	NC	28645
NORTH HINTON AVENUE	LITTLE RIVER	P O BOX 1243	MARION	NC	28754
NORTH COVE	BLUE RIDGE	ROUTE 3 BOX 424	MORGANTON	NC	28752
NORTH CROSS	GENERAL GROUP	ROUTE 3 BOX 240	MORGANTON	NC	28655
NORTH FORK	FRENCH BROAD	440 816 PINE ROAD	MARSHALL	NC	28753
NORTH GRAHAM	MOUNT ZION	P O BOX 492	GRAHAM	NC	27253
NORTH HAZELWOOD	HAYWOOD	P O BOX 112	HAZELWOOD	NC	28738
NORTH HENDERSON	CULLOM	1211 N GARNETT STREET	HENDERSON	NC	27536
NORTH KANNAPOLIS	CABARRUS	312 LOCUST STREET	KANNAPOLIS	NC	28081
NORTH LAUREL	CATAWBA RIVER	P O BOX 307	VALOISE	NC	28690
NORTH LAURINBURG	PEE DEE	517 LEE'S MILL ROAD	LAURINBURG	NC	28552
NORTH LEXINGTON	LIBERTY	110 W 9TH STREET	LEXINGTON	NC	27292
NORTH LUMBERTON	ROBESON	2001 RIVERSIDE AVENUE	LUMBERTON	NC	28358
NORTH MAIN STREET	GASTON	202 LANIER AVENUE	MOUNT HOLLY	NC	28120
NORTH MAIN STREET	ROWAN	1501 NORTH MAIN STREET	SALISBURY	NC	28144
NORTH MORGANTON	CATAWBA RIVER	101 VIEW STREET	MORGANTON	NC	28655
NORTH NEWTON	THERON RANKIN	316 WEST 21ST STREET	NEWTON	NC	28658
NORTH OAK RIDGE	YAOKIN	ROUTE 2 BOX 272-A	ROCKY MOUNT	NC	27011
NORTH ROCKY MOUNT	NORTH ROANOKE	119 WEST RIDGE STREET	ROCKY MOUNT	NC	27801
NORTH ROXBORO	SEULAH	P O BOX 3067	ROXBORO	NC	27573
NORTH SIDE CHAPEL	GENERAL GROUP	P O BOX 458	NORTH WILKESBORO NC	28659	
NORTH SMITHFIELD	JOHNSTON	19 EAST OAK STREET	SMITHFIELD	NC	27577
NORTH STANLY	STANLY	ROUTE 3	NEW LONDON	NC	28127
NORTH STREET	RALEIGH	400 NORTH BOYLAN AVENUE	RALEIGH	NC	27603
NORTH TOPSAIL SHORES MS	NEW RIVER	BOX 2066/N TOPSAIL SHORES	SNEADS FERRY	NC	28460
NORTH TOXAWAY	TRANSYLVANIA	ROUTE 1	LAKE TOXAWAY	NC	28747
NORTH WADESBORO	ANSON	1211 N GREENE STREET	WADESBORO	NC	28170
NORTH WARRENTON	CULLOM	P O BOX 126	WARRENTON	NC	27589
NORTH WHITEVILLE	GENERAL GROUP	ROUTE 5 BOX 413	WHITEVILLE	NC	28472
NORTH WILKESBORO FIRST	BRUSHY MOUNTAIN	P O BOX 458	NORTH WILKESBORO NC	28659	
NORTH WILKESBORO SECONDO	GENERAL GROUP	P O BOX 1344	NORTH WILKESBORO NC	28659	
NORTHOALE	MECKLENBURG	8104 STATESVILLE ROAD	CHARLOTTE	NC	28213
NORTHEAST	PIEOMONT	2354 HUFFINE MILL ROAD	MCLEANSVILLE	NC	27301
NORTHSIDE	BLAEN	P O BOX 266	BLAENBORO	NC	28320
NORTHSIDE	GASTON	C/O 1310 N NEW HOPE ROAD	GASTONIA	NC	28054
NORTHSIDE	KINGS MOUNTAIN	1220 SCENIC DRIVE	SHELBY	NC	28150
NORTHSIDE	MOUNT ZION	513 HOMEWOOD AVENUE	BURLINGTON	NC	27215
NORTHSIDE	PIEOMONT	1100 E CORNWALLIS DRIVE	GREENSBORO	NC	27405
NORTHSIDE	MS BRUSHY MOUNTAIN	DOELL STREET	N WILKESBORO	NC	28659
NORTHSIDE BAPT FELL MS	RALEIGH	P O BOX 61165	RALEIGH	NC	27661
NORTHWEST	PILOT MOUNTAIN	407 PETREE ROAD	WINTON-SALEM	NC	27126
NORWOOD FIRST	STANLY	BOX 535/ANSON AVENUE	NORWOOD	NC	28128
NOTLA	TRETT	ROUTE 2	MURPHY	NC	28906
OAK CITY	SOUTH ROANOKE	P O BOX 39	OAK CITY	NC	27857
OAK DALE	COLUMBUS	ROUTE 1	WHITEVILLE	NC	28472
OAK DALE	MACON	381 UPPER BURNINGTOWN RD	FRANKLIN	NC	28734
OAK FOREST	CAROLINA	484 JACKSON ROAD	FLETCHER	NC	28732
OAK GROVE	AVERY	BOX 112	NEWLANO	NC	28657
OAK GROVE	BRIER CREEK	ROUTE 3	HAMPTONVILLE	NC	27020
OAK GROVE	BRUNSWICK	ROUTE 3 BOX 405	SUPPLY	NC	28462
OAK GROVE	BRUSHY MOUNTAIN	ROUTE 1	MILERS CREEK	NC	28651
OAK GROVE	BURNT SWAMP	ROUTE 3 BOX 271	LAURINBURG	NC	28352
OAK GROVE	CADWELL	ROUTE 3 BOX 407	GRANITE FALLS	NC	28630
OAK GROVE	CATAWBA RIVER	ROUTE 2 BOX 673	NE80	NC	28761
OAK GROVE	CENTRAL	ROUTE 1 BOX 140	JAMESTOWN	NC	27282
OAK GROVE	CHOWAN	ROUTE 1 BOX 706	ROPER	NC	27970
OAK GROVE	OAN VALLEY	ROUTE 5 BOX 478	REIOSVILLE	NC	27320
OAK GROVE	ELKIN	ROUTE 2 BOX 249	NORTH WILKESBORO NC	28659	
OAK GROVE	FRENCH BROAD	RT 6 8K 438-8/J WILSON	FAIRVIEW	NC	28730
OAK GROVE	GASTON	ROUTE 3 BOX 76	CERRYVILLE	NC	28021
OAK GROVE	HAYWOOD	ROUTE 2 BOX 248	CLYDE	NC	27721
OAK GROVE	KINGS MOUNTAIN	ROUTE 5 BOX 544	KINGS MOUNTAIN	NC	28086
OAK GROVE	LITTLE RIVER	ROUTE 2	ANGIER	NC	27501
OAK GROVE	MACON	20 JIM MANN ROAD	FRANKLIN	NC	28734
OAK GROVE	MECKLENBURG	P O BOX 604	PAW CREEK	NC	28130
OAK GROVE	MOUNT ZION	ROUTE 2 BOX 214	MEBANE	NC	27302
OAK GROVE	PILOT MOUNTAIN	ROUTE 1 BOX 166	MAIDSON	NC	27025
OAK GROVE	RALEIGH	ROUTE 1	YOUNGSVILLE	NC	27596
OAK GROVE	ROBESON	ROUTE 10 BOX 455	LUMBERTON	NC	28358
OAK GROVE	SOUTH FORK	ROUTE 2 BOX 838	LINCOLNTON	NC	28092
OAK GROVE	STANLY	1002 WISCASSETT STREET	ALBEMARLE	NC	28001
OAK GROVE	SURRY	283 WOLTZ ATKINS ROAD	MT AIRY	NC	27030
OAK GROVE	THREE FORKS	ROUTE 6 BOX 311-B	BOONE	NC	28607
OAK GROVE	TRANSYLVANIA	ROUTE 1	LAKE TOXAWAY	NC	28747
OAK GROVE	UNION	4013 NEW TOWN ROAD	WAXHAW	NC	28173
OAK GROVE	WEST CHOWAN	ROUTE 1	AULANDER	NC	27805
OAK GROVE	WILMINGTON	7990 MARKET STREET	WILMINGTON	NC	28405
OAK GROVE	BUNCOMBE	599 LOWER BRUSH CRK ROAD	FLETCHER	NC	28732
OAK GROVE MA	TRETT	ROUTE 1 BOX 83	MARBLE	NC	28905
OAK GROVE MU	TRETT	ROUTE 4 BOX 61	MURPHY	NC	28906
OAK HILL	ASHE	ROUTE 2	LANING	NC	28433
OAK HILL MEMORIAL	RECTOR CORNER ROAD	7 RALEIGH ROAD	MARSHALL	NC	28753
OAK ISLAND FIRST	LIBERTY	P O BOX 09	THOMASVILLE	NC	27360
OAK LEVEL	BRUNSWICK	ROUTE 5 BOX 163	LONG BEACH	NC	28461
OAK RIDGE	NORTH ROANOKE	ROUTE 5 FLOWES STORE ROAD	ROCKY MOUNT	NC	27801
OAK RIDGE	CABARRUS	370 FLOWES STORE ROAD	CONCORD	NC	28025
OAK RIDGE	FRENCH BROAD	339 FLINT HILL ROAD	ALEXANDER	NC	28701
OAK RIDGE	GREEN RIVER	ROUTE 3	RUTHERFORDTON	NC	28139
OAK RIDGE	PEE DEE	ROUTE 1 BOX 516-C	HAMLE	NC	28345
OAK RIDGE	PILOT MOUNTAIN	ROUTE 1 BOX 62	SANDY RIDGE	NC	27046
OAK RIDGE	RALEIGH	ROUTE 2	KITTRELL	NC	27544
OAK RIDGE	SOUTH MOUNTAIN	ROUTE 2 BOX 290	CONNELLY SPRINGS NC	28612	
OAK RIDGE	SURRY	ROUTE 2 BOX 539	CANA	VA	24317
OAK SPRINGS	GREEN RIVER	ROUTE 2	RUTHERFORDTON	NC	28139
OAK VIEW	CENTRAL	810 OAK VIEW ROAD	HIGH POINT	NC	27260
OAK VIEW	KINGS MOUNTAIN	ROUTE 1 BOX 308	KINGS MOUNTAIN	NC	28086
OAK VIEW	NORTH ROANOKE	2412 ARLINGTON STREET EXT	ROCKY MOUNT	NC	27801
OAK VIEW	TRETT	ROUTE 1	HAYESVILLE	NC	28904
OAKBORO FIRST	STANLY	P O BOX 10	OAKBORO	NC	28129
OAKDALE	ANSON	ROUTE 1 BOX 61-8	POLKTON	NC	28135
OAKDALE	MECKLENBURG	6440 PLEASANT GROVE ROAD	CHARLOTTE	NC	28216
OAKDALE	NORTH ROANOKE	3547 RALEIGH STREET N	ROCKY MOUNT	NC	27801

OAKDALE		ROBESON	ROUTE 1 BOX 237	FAIRMONT	NC 28340
OAKDALE		ROMAN	200 CHARLES STREET	SPENCER	NC 28159
OAKDALE		SOUTH YAKKIN	ROUTE 1 BOX 3	STATESVILLE	NC 28677
OAKHURST		LIBERTY	P O BOX 1286	LEXINGTON	NC 27292
OAKHURST		MECKLENBURG	5037 MONROE ROAD	CHARLOTTE	NC 28205
OAKHURST		RANDOLPH	2225 S FAYETTEVILLE ST	ASHEBORO	NC 27203
OAKLAND		UNION	P O BOX 495	MONROE	NC 28110
OAKLAND HEIGHTS		ROWAN	ROUTE 12 NEWSOME ROAD	SALISBURY	NC 28144
OAKLAND MEMORIAL	MC	GASTON	P O BOX 537	GASTON	NC 28054
OAKLAWN		PILOT MOUNTAIN	700 WAYSIDE DRIVE	WINSTON-SALEM	NC 27107
OAKLEY		BUNCOMBE	7D FAIRVIEW AVENUE	ASHEVILLE	NC 28803
OAKLEY		SANDY CREEK	ROUTE 2 BOX 233	SILER CITY	NC 27344
OAKMONT		SOUTH ROANOKE	P O BOX 3790	GREENVILLE	NC 27034
OAKTON		ROBESON	ROUTE 2 BOX 395	FAIRMONT	NC 28340
OAKWOOD PARK		RANDOLPH	1806 CRESCENT DRIVE	ASHEBORO	NC 27203
OAKWOODS		BRUSHY MOUNTAIN	ROUTE 80X 147-B	WILKESBORO	NC 28697
OBIOS		ASHE	ROUTE 2	WEST JEFFERSON	NC 28694
OCEAN VIEW		BRUNSWICK	ROUTE 5 BOX 227	SHALLOTTE	NC 28453
OCHEE HILL		TUCKASEIGEE	ROUTE 1 BOX 905	SYLVIA	NC 28779
OEELL		CABARRUS	6320 OAVIOSON HWY	CONCORD	NC 28025
ODGEN		WILMINGTON	7121 MARKET STREET	WILMINGTON	NC 28405
OGREETA		TRUETT	ROUTE 5	MURPHY	NC 28906
OLO BULL CREEK		NEW FOUNO	ROUTE 2	MARSHALL	NC 28753
OLD FIELDS		ASHE	ROUTE 1	FLEETWOOD	NC 28626
OLD FORT FIRST		BLUE RIDGE	P O BOX 10	OLO FORT	NC 28762
OLD LEA BETHEL		BEULAH	ROUTE 1	LEASBURG	NC 27291
OLO SAVANNAH		TUCKASEIGEE	ROUTE 2 BOX 65-A	SYLVIA	NC 28779
OLD SHALLOTTE		BRUNSWICK	ROUTE 7 BOX 60	SHALLOTTE	NC 28459
OLO SHOOTING CREEK		TRUETT	ROUTE 3 BOX 113	HAYESVILLE	NC 28904
OLO TOWN		PILOT MOUNTAIN	4386 SHATTALON DRIVE	WINSTON-SALEM	NC 27106
OLD TOXAWAY		TRANSYLVANIA	STAR ROUTE BOX 110	ROSMAN	NC 28772
OLIVE BRANCH		BEULAH	ROUTE 2 BOX 198-A	ROXBORO	NC 27573
OLIVE BRANCH		UNION	ROUTE 3	MARSHVILLE	NC 28103
OLIVE BRANCH		YATES	123 OLIVE BRANCH ROAD	OURHAM	NC 27703
OLIVE CHAPEL		RALEIGH	ROUTE 3 BOX 297	APEX	NC 27502
OLIVE GROVE		FLAT RIVER	ROUTE 3 BOX 71	CREEKMOOR	NC 27522
OLIVE GROVE		PILOT MOUNTAIN	ROUTE 1 BOX 183-C	PINNACLE	NC 27043
OLIVE GROVE		SOUTH MOUNTAIN	ROUTE 1 BOX 227-B	CASAR	NC 28020
OLIVERS GROVE		JOHNSTON	ROUTE 4 BOX 311	FOUR OAKS	NC 27524
OLIVET		SOUTH FORK	P O BOX 7	LONG ISLAND	NC 28648
OLIVET		WILMINGTON	138 GLENDALE DRIVE	WILMINGTON	NC 28401
OLYPHIC		DOCK	ROUTE 3 BOX 204-A	TABOR CITY	NC 28463
OPEN DOOR		GENERAL GROUP	P O BOX 1632	MOREHEAD CITY	NC 28557
OPEN OOR		WC COLUMBUS	ROUTE 1 BOX 184	NAKINA	NC 28455
ORIENTAL FIRST		ATLANTIC	P O BOX 368	ORIENTAL	NC 28571
ORION		ASHE	ROUTE 1 BOX 57	JEFFERSON	NC 28640
ORRUM		ROBESON		ORRUM	NC 28369
OSBORNE		OAN VALLEY	436 N OAKLAND AVENUE	EDEN	NC 27288
OSBORNE MEMORIAL		ALLEGHANY	ROUTE 2	SPARTA	NC 28675
OSSIPEE		MOUNT ZION	ROUTE 1 BOX 386	ELON COLLEGE	NC 27244
OSTWALT		SOUTH YADKIN	ROUTE 1 BOX 395	TROUTMAN	NC 28166
OTEN		BUNCOMBE	P O BOX 9128	ASHEVILLE	NC 28815
OUTER BANKS	MS	CHOWAN	P O BOX 402	KILL DEVIL HILLS	NC 27948
OWL CREEK		TRUETT	ROUTE 3 BOX 130-D	MURPHY	NC 28906
OXFORD		FLAT RIVER	P O BOX 398	OXFORD	NC 27565
OXFORD		THERON BANKIN	ROUTE 4 BOX 244	CONOVER	NC 27133
OXFORD MEMORIAL		ALEXANDER	ROUTE 2 BOX 356	TAYLORSVILLE	NC 28681
PACOLET		CAROLINA	P O BOX 1342	LYNN	NC 28750
PACOLET HILLS		POLK	ROUTE 1 BOX 283	LANDRUM	SC 29356
PACTOLUS		SOUTH ROANOKE	ROUTE 3 BOX 607	WASHINGTON	NC 27889
PAGE ROAD		YATES	ROUTE 4 BOX 327	OURHAM	NC 27703
PAINT FORK		FRENCH BROAD	ROUTE 2	MARS HILL	NC 28754
PAINT GAP		FRENCH BROAD	ROUTE 2 BOX 131	MARS HILL	NC 28754
PALMERVILLE		STANLY	ROUTE 2 C/O MRS R W MOORE	NEW LONDON	NC 28127
PALMYRA		OOCK	ROUTE 4 BOX 308-A	WHITEVILLE	NC 28472
PAMLICO		SOUTH ROANOKE	ROUTE 2 BOX 298-A	BELHAVEN	NC 28710
PANTHER CREEK		CHEOAH	27 PANTHER CREEK ROAD	ALMONO	NC 28702
PANTHER CREEK		HAYWOOD	ROUTE 3 BOX 247	CLOYE	NC 28721
PANTHER CREEK		RANDOLPH	ROUTE 4 BOX 63	ASHEBORO	NC 27203
PARK		NORTH ROANOKE	1136 VIRGINIA AVENUE	ROANOKE RAPIDS	NC 28780
PARK PLACE		LIBERTY	P O BOX 1108	THOMASVILLE	NC 27361
PARK ROAD		GENERAL GROUP	3900 PARK ROAD	CHARLOTTE	NC 28209
PARK VIEW		YATES	2500 ACOAIA STREET	DURHAM	NC 27704
PARKER MEMORIAL		STANLY	ROUTE 1 BOX 200	RICHFIELD	NC 28137
PARKERS CHAPEL		BLUE RIDGE	10 WHITE PINE DRIVE	MARION	NC 28752
PARKERSBURG		NEW SOUTH RIVER	ROUTE 2 BOX 139-A	GARLAND	NC 28441
PARKTON		ROBESON	80X 247	PARKTON	NC 28711
PARKVIEW		ATLANTIC	4814 ARENOELL STREET	MOREHEAD CITY	NC 28557
PARKWAY		PIEDMONT	1411 BENJAMIN PARKWAY	GREENSBORO	NC 27408
PARKWAY		PILOT MOUNTAIN	1170 W CLEMMONSVILLE RO	WINSTON-SALEM	NC 27107
PARKWAY GAROEN	WC	BRUSHY MOUNTAIN	ROUTE 7 BOX 68	NORTH WILKESBORO	NC 28659
PARKWOOD		CABARRUS	1069 CENTRAL DRIVE	CONCORD	NC 28025
PARKWOOD		CENTRAL	ROUTE 1 BOX 319	HIGH POINT	NC 27260
PARKWOOD		GASTON	1729 EAST GARRISON BLVO	GASTONIA	NC 28054
PARKWOOD		NORTH ROANOKE	1731 HUNTER HILL ROAD	ROCKY MOUNT	NC 27801
PARKWOOD		YATES	1515 CLERMONT ROAD	OURHAM	NC 27713
PARRISH MEMORIAL		JOHNSTON	P O BOX 210	MICRO	NC 27576
PATHWAY		KINGS MOUNTAIN	ROUTE 5 BOX 7	KINGS MOUNTAIN	NC 28086
PATTERSON GROVE		KINGS MOUNTAIN	ROUTE 5 BOX 66	KINGS MOUNTAIN	NC 28086
PATTERSON SPRINGS		KINGS MOUNTAIN	ROUTE 1 BOX 537-B	GROVER	NC 28073
PAULINE		JOHNSTON	ROUTE 2 BOX 104-A	FOUR OAKS	NC 27524
PAULS CREEK		SURRY	ROUTE 2 BOX 357	CANA	VA 24317
PAULS CROSSING		STANLY	ROUTE 2	RICHFIELD	NC 28137
PAYNES CHAPEL		NEW FOUNO	ROUTE 5 BOX 107	MARSHALL	NC 28753
PEA RIDGE		POLK	ROUTE 5 BOX 120	HILL SPRING	NC 28756
PEACE		COLUMBUS	ROUTE 5 BOX 120	WHITEVILLE	NC 28472
PEACE HAVEN		PILOT MOUNTAIN	1501 N PEACE HAVEN ROAD	WINSTON-SALEM	NC 27104
PEACE HAVEN		STONE MOUNTAIN	P O BOX 1188	NORTH WILKESBORO	NC 28659
PEACE MEMORIAL		BRUNSWICK	ROUTE 1 BOX 70	WINNABOW	NC 28479
PEACES CHAPEL		FLAT RIVER	ROUTE 3 BOX 333-A	OXFORD	NC 27565
PEACH STREET		KINGS MOUNTAIN	2008 ROBYN AVENUE	SHELBY	NC 28150
PEACHLAND		ANSON	P O BOX 156	PEACHLAND	NC 28133
PEACHTREE		TAR RIVER	ROUTE 2 BOX 374	SPRING HOPE	NC 27882

PEACHTREE MEMORIAL	TRUETT	ROUTE 1 BOX 270	MURPHY	NC	28906
PEAK VALLEY	ASHE	ROUTE 1 BOX 289	CRESTON	NC	28615
PEARCE	TAR RIVER	ROUTE 3 BOX 232	ZEBULON	NC	27597
PEARL	SOUTH FORK	ROUTE 1 BOX 12	IRON STATION	NC	28080
PEE DEE	PEE DEE	206 EVERETT STREET	ROCKINGHAM	NC	28379
PEE DEE CHAPEL	BURNT SWAMP	ROUTE 1 BOX 340	HAMER	NC	29547
PEEKS CHAPEL	FRENCH BROAD	ROUTE 2	MARSHALL	NC	28753
PELETIER	ATLANTIC	STAR ROUTE BOX 30E	SWANSBORO	NC	28584
PEMBROKE FIRST	BURNT SWAMP	ROUTE 1 BOX 174	PEMBROKE	NC	28372
PENOERLEA	WILMINGTON	ROUTE 1 BOX 444-B	WILLARO	NC	28478
PENDERS CHAPEL	SOUTH ROANOKE	ROUTE 3 BOX 174-E	TARBORO	NC	27886
PENLOPE	THERON RANKIN	3310 MAIN AVENUE NW	HICKORY	NC	28601
PENIEL	POR RIVER	ROUTE 2 BOX 42	TRYON	NC	28782
PENINSULA	SOUTH YAOIKIN	C/O ROUTE 2 BOX 760	MOORESVILLE	NC	28115
PENN MEMORIAL	OAN VALLEY	P O BOX 1146	REIDSVILLE	NC	27320
PENNSYLVANIA AVENUE	CABARRUS	3006 PENNSYLVANIA AVENUE	CONCORD	NC	28025
PEPPERS CREEK	BLUE RIDGE	1955 HIGHWAY 221 NORTH	MARION	NC	28752
PERKINSVILLE	THREE FORKS	ROUTE 2 BOX 7	BOONE	NC	28607
PERRYS CHAPEL	TAR RIVER	ROUTE 2 BOX 374	FRANKLINTON	NC	27525
PETERS CREEK	NEW SOUTH RIVER	ROUTE 1 BOX 68	ROSEBORO	NC	28382
PETERS CREEK	PILOT MOUNTAIN	ROUTE 1 BOX 100	LAWSONVILLE	NC	27022
PFADTOWN	PILOT MOUNTAIN	P O BOX 27	PPAFFTOWN	NC	27040
PHANIELS	CABARRUS	ROUTE 2 BOX 234	ROCKWELL	NC	28138
PHILADELPHIA	SOUTH MOUNTAIN	ROUTE 1 BOX 288	CONNELLY SPRINGS	NC	28612
PHILADELPHIA	STANLY	ROUTE 2 BOX 270-B	STANFIELD	NC	28163
PHILADELPHIA	TAR RIVER	ROUTE 4 BOX 222	NASHVILLE	NC	28756
PHILADELPHIA	UNION	ROUTE 1 BOX 126	MARSHVILLE	NC	28103
PHOENIX	ASHE	ROUTE 3	LANSING	NC	28643
PIEDMONT	GREEN RIVER	P O BOX 207	RUTHERFORDTON	NC	28139
PIEDMONT	KINGS MOUNTAIN	ROUTE 2 BOX 118-AA	LAWNOALE	NC	28090
PIKEVILLE FIRST	NEUSE	P O BOX 433	PIKEVILLE	NC	27863
PILGRIM	ALEXANDER	ROUTE 1	HIDDENITE	NC	28636
PILGRIM	AVERY	ROUTE 1 BOX B6-A	ELK PARK	NC	28622
PILGRIM	BRUSHY MOUNTAIN	ROUTE 1	WILKESBORO	NC	28697
PILGRIM	SANDY RUN	P O BOX 245	ELLENBORO	NC	28040
PILOT	RALEIGH	1012 NORTH BLOUNT STREET	RALEIGH	NC	27604
PILOT	TAR RIVER	ROUTE 2 BOX 475-A	ZEBULON	NC	27597
PILOT MOUNTAIN	ASHE	ROUTE 1 BOX 25	TOOD	NC	28684
PILOT MOUNTAIN FIRST	PILOT MOUNTAIN	P O BOX 818	PILOT MOUNTAIN	NC	27041
PILOT VIEW	CENTRAL	ROUTE 5 BOX 315-A	HIGH POINT	NC	27263
PINE BRANCH	MITCHELL	115 PINE BRANCH ROAD	SPRUCE PINE	NC	28077
PINE BURR PARK	BUNCOMBE	389 WEAVERVILLE HWY	ASHEVILLE	NC	28804
PINE CREEK	THICKSEETREE	ROUTE 66 BOX 155	CULLOWHEE	NC	28723
PINE FOREST	BUNCOMBE	ROUTE 2 BOX 93	WEAVERVILLE	NC	28787
PINE FORK	ALLEGHANY	ROUTE 1 BOX 72	LAUREL SPRINGS	NC	28644
PINE GROVE	CABARRUS	ROUTE 6 BOX 132	CONCORD	NC	28025
PINE GROVE	MACON	902 HIGHLANDS ROAD	FRANKLIN	NC	28734
PINE GROVE	PEE DEE	907 AIRPORT ROAD	ROCKINGHAM	NC	28379
PINE GROVE	SANDHILLS	ROUTE 1	EAGLE SPRINGS	NC	27242
PINE GROVE	TRUETT	ROUTE 2	HAYESVILLE	NC	28904
PINE LEVEL	JOHNSTON	P O BOX 340	PINE LEVEL	NC	27568
PINE RIDGE	ROWAN	ROUTE 2/LINN ROAD	CHINA GROVE	NC	28023
PINE RIDGE	SURRY	ROUTE 9 BOX 46-A	MT AIRY	NC	27030
PINE RIDGE	TAR RIVER	ROUTE 2 BOX 261	ZEBULON	NC	27597
PINE SWAMP	ASHE	ROUTE 2 BOX 290	WEST JEFFERSON	NC	28694
PINE VALLEY	WILMINGTON	3940 SHIPYARD BLVD	WILMINGTON	NC	28403
PINE VIEW	STONE MOUNTAIN	ROUTE 1 BOX 128	NORTH WILKESBORO	NC	28659
PINECROFT	PIEDMONT	2022 W VANDALIA ROAD	GREENSBORO	NC	27407
PINELOG	TRUETT	ROUTE 1 BOX 127-O	BRASSTOWN	NC	28902
PINEOLA	AVERY	P O BOX 186	PINEOLA	NC	28662
PINES	MS ATLANTIC	A L TYLER/IIS WANCHESE WY	NEW BERN	NC	28560
PINETOPS	SOUTH ROANOKE	P O BOX 34/711 HAMLET ST	PINETOPS	NC	27864
PINETOWN	SOUTH ROANOKE	C/O ROUTE 1 BOX 593	PINETOWN	NC	27865
PINEVIEW	COLUMBUS	P O BOX 164	GOLDSBORO	NC	28130
PINEVIEW	WILMINGTON	5318 LORD TENNYSON ROAD	WILMINGTON	NC	28405
PINEY FOREST	COLUMBUS	ROUTE 3 BOX 249	CHAPOURN	NC	28431
PINEY GREEN	NEW SOUTH RIVER	ROUTE 2 BOX 444	ROSEBORO	NC	28382
PINEY GROVE	ATLANTIC	335 PINEY GROVE ROAD	POLLOCKSVILLE	NC	28573
PINEY GROVE	BLUE RIDGE	ROUTE 1	OLO FORT	NC	28762
PINEY GROVE	BURNT SWAMP	ROUTE 1	FAIRMONT	NC	28340
PINEY GROVE	CALOWELL	229 PINEY GROVE CIRCLE	LENOIR	NC	28645
PINEY GROVE	EASTERN	ROUTE 2 BOX 122-A	FAISON	NC	28341
PINEY GROVE	FRENCH BROAD	1055 MEADOWS TOWN ROAD	MARSHALL	NC	28753
PINEY GROVE	NEW RIVER	P O BOX 1287	SWANSBORO	NC	28584
PINEY GROVE	RALEIGH	ROUTE 1 BOX 58	FIQUAY-VARINA	NC	27526
PINEY GROVE	SOUTH FORK	ROUTE 2 BOX 595	NEWTON	NC	28658
PINEY GROVE	SOUTH ROANOKE	ROUTE 1 BOX 573	WILLIAMSTON	NC	27892
PINEY GROVE	SURRY	278 PINEY GROVE CHURCH RO	MT AIRY	NC	27030
PINEY GROVE CHAPEL	LITTLE RIVER	P O BOX 71	LILLINGTON	NC	27546
PINEY KNOB	GREEN RIVER	ROUTE 3 BOX 415	RUTHERFORDTON	NC	28139
PINEY MOUNTAIN	FRENCH BROAD	ROUTE 2 BOX 39	WEAVERVILLE	NC	28787
PINEY MOUNTAIN	SANDY RUN	ROUTE 1 BOX 71	ELLENBORO	NC	28040
PINEYWOOD	SANDHILLS	P O BOX 308	CAMERON	NC	28376
PINK HILL FIRST	NEUSE	P O BOX 308	PINK HILL	NC	28572
PINKNEY	NEUSE	ROUTE 2 BOX 338-C	PIKEVILLE	NC	27863
PINNACLE	PILOT MOUNTAIN	P O BOX 126	PINNACLE	NC	27043
PINNACLE VIEW	NEW FOUND	ROUTE 1	LEICESTER	NC	28748
PINNACLE VIEW	SURRY	ROUTE 2 BOX 321	PINNACLE	NC	27043
PISGAH	CALOWELL	ROUTE 13 BOX 95	LENOIR	NC	28645
PISGAH	JOHNSTON	ROUTE 1 BOX 295	SMITHFIELD	NC	27577
PISGAH	SOUTH MOUNTAIN	P O BOX 388	CASAR	NC	28020
PISGAH FOREST	PENNSYLVANIA	P O BOX 444	PISH FOREST	NC	28768
PITTMAN GROVE	NEW SOUTH RIVER	ROUTE 2 BOX 155-B	RAEFORD	NC	28376
PITTS	CABARRUS	ROUTE 1 BOX 321	HARRISBURG	NC	28075
PITTSBORO	SANDY CREEK	BOX 696	PITTSBORO	NC	27312
PLAINS VIEW	KINGS MOUNTAIN	ROUTE 2 BOX 118-AA	LAWNOALE	NC	28090
PLAINVIEW	GASTON	ROUTE 1 BOX 492-A	OALLAS	NC	28034
PLAINVIEW	SANDY RUN	ROUTE 2 BOX 220	ELLENBORO	NC	28040
PLAINVIEW	YATES	ROUTE 5 BOX 688	OURHAM	NC	27704
PLAZA	MECKLENBURG	3321 THE PLAZA	CHARLOTTE	NC	28205
PLEASANT BALSAM	HAYWOOD	ROUTE 1 BOX 190	WAYNESVILLE	NC	28786
PLEASANT GAP	TRUETT	ROUTE 2	GREEN MOUNTAIN	NC	28740
PLEASANT GAROEN	PIEDMONT	P O BOX 157	PLEASANT GAROEN	NC	27313

PLEASANT GARDENS	BLUE RIDGE	ROUTE 4 BOX 652	MARION	NC	28752
PLEASANT GROVE	ANSON	ROUTE 2	WADESBORO	NC	28170
PLEASANT GROVE	BRUSHY MOUNTAIN	P O BOX 333/G GAMERON	NORTH WILKESBORO	NC	28659
PLEASANT GROVE	CAROLINA	ROUTE 4 BOX 199	HENDERSONVILLE	NC	28739
PLEASANT GROVE	ELKIN	ROUTE 2 BOX 81	RONDA	NC	28670
PLEASANT GROVE	FLAT RIVER	ROUTE 1 BOX 220-0	CREEDMOOR	NC	27522
PLEASANT GROVE	GREEN RIVER	ROUTE 3 BOX 320	RUTHERFORDTON	NC	28139
PLEASANT GROVE	JOHNSTON	ROUTE 1 BOX 5710	WILLOW SPRINGS	NC	27592
PLEASANT GROVE	KINGS MOUNTAIN	ROUTE 5 BOX 423-A	SHELBY	NC	28150
PLEASANT GROVE	MONTGOMERY	ROUTE 3 BOX 249	MOUNT GILEAD	NC	27306
PLEASANT GROVE	NEW SOUTH RIVER	3783 CLINTON ROAD	FAYETTEVILLE	NC	28301
PLEASANT GROVE	PEE OEE	ROUTE 1	ROCKINGHAM	NC	28379
PLEASANT GROVE	PIEDMONT	P O BOX 7088	GREENSBORO	NC	27407
PLEASANT GROVE	POLK	413 EDGERTON ROAD	MILL SPRING	NC	28756
PLEASANT GROVE	RALEIGH	ROUTE 3 BOX 168	FUQUAY-VARINA	NC	27526
PLEASANT GROVE	ROCKY FACE	ROUTE 2 BOX 161	STONY POINT	NC	28678
PLEASANT GROVE	SOUTH MOUNTAIN	ROUTE 4 BOX 478	MORGANTON	NC	28655
PLEASANT GROVE	STANLY	ROUTE 2 BOX 321	DAKBORO	NC	28129
PLEASANT GROVE	TAR RIVER	ROUTE 2 BOX 55	NASHVILLE	NC	27856
PLEASANT GROVE	THREE FORKS	ROUTE 1 BOX 191	ZIONVILLE	NC	28698
PLEASANT GROVE	WEST CHOWAN	ROUTE 1 BOX 39	AULANDER	NC	27905
PLEASANT GROVE	YANCEY	ROUTE 2	GREEN MOUNTAIN	NC	28740
PLEASANT HILL	ALEXANDER	ROUTE 5 BOX 384	TAYLORSVILLE	NC	28681
PLEASANT HILL	AVERY	ROUTE 1 BOX 211	NEWLAND	NC	28657
PLEASANT HILL	BUNCOMBE	754 AIKEN ROAD	ASHEVILLE	NC	28804
PLEASANT HILL	CAROLINA	ROUTE 3 BOX 149-A	HENDERSONVILLE	NC	28739
PLEASANT HILL	CATAWBA RIVER	ROUTE 11 BOX 439	MORGANTON	NC	28655
PLEASANT HILL	COLUMBUS	ROUTE 5 BOX 60	WHITEVILLE	NC	28472
PLEASANT HILL	ELKIN	626 PLEASANT HILL DRIVE	ELKIN	NC	28621
PLEASANT HILL	GREEN RIVER	ROUTE 5 BOX 510	RUTHERFORDTON	NC	28139
PLEASANT HILL	KINGS MOUNTAIN	ROUTE 1 BOX 882	GROVER	NC	28073
PLEASANT HILL	MACON	150 NORTH SKEENAH ROAD	FRANKLIN	NC	28734
PLEASANT HILL	PEE DEE	ROUTE 2 BOX 145	ELLERBE	NC	28338
PLEASANT HILL	SANDHILLS	ROUTE 3 BOX 225-A	CARTHAGE	NC	28327
PLEASANT HILL	SANDY CREEK	ROUTE 4 BOX 812	PITTSBORO	NC	27312
PLEASANT HILL	TRUETT		FARNER	TN	37333
PLEASANT HILL	UNION	ROUTE 4 BOX 80-A	MARSHVILLE	NC	28103
PLEASANT HOME	ASHE	ROUTE 1 BOX 154	GRASSY CREEK	NC	28631
PLEASANT HOME	BRUSHY MOUNTAIN	ROUTE 1	MILLERS CREEK	NC	28651
PLEASANT HOME	ELKIN	ROUTE 1	ROARING RIVER	NC	28669
PLEASANT HOPE	ROBESON	C/O ROUTE 4 BOX 366	FAIRMONT	NC	28340
PLEASANT HOPE	SOUTH ROANOKE	ROUTE 3 BOX 84	ELM CITY	NC	27822
PLEASANT MEMORY	LITTLE RIVER	ROUTE 1 BOX 342-1	COATS	NC	27521
PLEASANT PLAINS	COLUMBUS	ROUTE 4 BOX 164-A	WHITEVILLE	NC	28472
PLEASANT PLAINS	MECKLENBURG	3316 PLEASANT PLAINS ROAD	MATTHEWS	NC	28105
PLEASANT RIDGE	CATAWBA RIVER	ROUTE 8 BOX 629	MORGANTON	NC	28655
PLEASANT RIDGE	ELKIN	P O BOX 97	STATE ROAD	NC	28676
PLEASANT RIDGE	KINGS MOUNTAIN	198 PLEASANT RIDGE CH RO	SHELBY	NC	28150
PLEASANT RIDGE	RALEIGH	1428 CAROLINA PINES AVE	RALEIGH	NC	27603
PLEASANT UNION	NEW SOUTH RIVER	ROUTE 2	AUTRYVILLE	NC	28318
PLEASANT VALLEY	ASHE	ROUTE 2 BOX 92	LANSING	NC	28643
PLEASANT VALLEY	AVERY	P O BOX 253	ELK PARK	NC	28622
PLEASANT VALLEY	TRUETT	ROUTE 3 BOX 64-8	MURPHY	NC	28906
PLEASANT VIEW	BRIER CREEK	ROUTE 1	HARMONY	NC	28634
PLEASANT VIEW	BURNT SWAMP	P O BOX 576	FAIRMONT	NC	28340
PLEASANT VIEW	CATAWBA RIVER	ROUTE 9 BOX 252	MORGANTON	NC	28655
PLEASANT VIEW	ELKIN	ROUTE 1/MARTHA BRYANT	STATE ROAD	NC	28676
PLEASANT VIEW	PILOT MOUNTAIN	C/O 4663 SUNNY DR/J SCOTT	WINSTON-SALEM	NC	27106
PLEASANT VIEW	SURRY	154 MOUNTAIN VIEW DRIVE	MT AIRY	NC	27030
PLYLER	STANLY	ROUTE 6 BOX 570	ALBEMARLE	NC	28001
PLYMOUTH FIRST	SOUTH ROANOKE	P O BOX 400	PLYMOUTH	NC	27962
POLE CREEK	BUNCOMBE	ROUTE 5 BOX 556	CANDLER	NC	28715
POLEY BRIDGE	DOCK	RT 4 BX 371AA/E SKIPPER	WHITEVILLE	NC	28472
POLKTON	ANSON	P O BOX 6	POLKTON	NC	28135
POLKVILLE	KINGS MOUNTAIN	P O BOX 254	POLKVILLE	NC	28136
POLLOCKSVILLE	ATLANTIC	P O BOX 208	POLLOCKSVILLE	NC	28573
POOVEYS CHAPEL	CALOWELL	ROUTE 1 BOX 313	HUOSON	NC	28638
POOVEYS GROVE	CALOWELL	ROUTE 3 BOX 159	GRANITE FALLS	NC	28630
POPLAR BRANCH	CHOWAN	P O BOX 247	GRANDY	NC	27939
POPLAR CREEK	FLAT RIVER	1517 OAKDALE CIRCLE	HENOERSON	NC	27536
POPLAR GROVE	CABARRUS	274 POPLAR TENT ROAD	CONCORSO	NC	28025
POPLAR GROVE	EASTERN	ROUTE 1 BOX 77 1/2	FAISON	NC	28341
POPLAR GROVE	THREE FORKS	ROUTE 3	BOONE	NC	28607
POPLAR GROVE	WC BRUSHY MOUNTAIN	ROUTE 3/GERMANTOWN ROAD	WILKESBORO	NC	28697
POPLAR SPRINGS	ALEXANDER	ROUTE 2 BOX 455	TAYLORSVILLE	NC	28681
POPLAR SPRINGS	ELKIN	ROUTE 2 BOX 496	STATE ROAD	NC	28676
POPLAR SPRINGS	KINGS MOUNTAIN	ROUTE 2 BOX 44	SHELBY	NC	28150
POPLAR SPRINGS	TAR RIVER	ROUTE 2 BOX 317	ZEBULON	NC	27597
POPLINS GROVE	STANLY	ROUTE 3 BOX 883	ALBEMARLE	NC	28001
PORES FORO	SANDY RUN	ROUTE 4 BOX 169	RUTHERFORDTON	NC	28139
PORTER	STANLY	ROUTE 2 BOX 184	NORWOOD	NC	28128
PORTER SWAMP	COLUMBUS	P O BOX 98	CERRO GORDO	NC	28430
POSTON	EASTERN	ROUTE 3 BOX 67	WALLACE	NC	28466
POTECASI	WEST CHOWAN	P O BOX 8	POTECASI	NC	27867
POWERMILL	AVERY	ROUTE 1 BOX 396	NEWLAND	NC	28657
POWELLS POINT	CHOWAN	ROUTE 1 BOX 155	POWELLS POINT	NC	27966
POWELLSVILLE	WEST CHOWAN	P O BOX 5	POWELLSVILLE	NC	27967
PRENTISS	MACON	224 MIDDLE SKEENAH ROAD	FRANKLIN	NC	28734
PRICES CREEK	YANCEY	ROUTE 3	BURNSVILLE	NC	28714
PRINCETON	JOHNSTON	P O BOX 215	PRINCETON	NC	27569
PRITCHARD MEMORIAL	MECKLENBURG	1117 SOUTH BOULEVARD	CHARLOTTE	NC	28203
PROCTORS CHAPEL	NORTH ROANOKE	ROUTE 4 BOX 72	ROCKY MOUNT	NC	27801
PROCTORVILLE	ROBESON	P O BOX 687	PROCTORVILLE	NC	28375
PROFFITT'S GROVE	THREE FORKS	ROUTE 2 BOX 602	BOONE	NC	28607
PROMISE LAND	TUCKASEEGEE	P O BOX 327	TUCKASEEGEE	NC	28783
PROSPECT	BRUNSWICK	ROUTE 2 BOX 563	SUPPLY	NC	28462
PROSPECT	SANDY RUN	ROUTE 1 BOX 286	MOORESBORO	NC	28114
PROSPECT	STANLY	ROUTE 1 BOX 130-M	NEW LONDON	NC	28127
PROSPERITY	ASHE	ROUTE 2	TRADE	TN	37691
PROVIDENCE	CABARRUS	P O BOX 335	HARRISBURG	NC	28075
PROVIDENCE	CHOWAN		HARBORO	NC	27973
PROVIDENCE	DAN VALLEY	ROUTE 1 BOX 479	STONEVILLE	NC	27048
PROVIDENCE	FLAT RIVER	ROUTE 6 BOX 125	OXFORD	NC	27565

PROVIDENCE	GASTON	P O BOX 3677	GASTONIA	NC	28053
PROVIDENCE	MECLXENBURG	4921 RANDOLPH ROAD	CHARLOTTE	NC	28211
PROVIDENCE	NEW RIVER	P O BOX 36	HOLLY RIDGE	NC	28445
PROVIDENCE	RALEIGH	142 WIND CHIME COURT	RALEIGH	NC	27609
PROVIDENCE	ROMAN	P D BOX 316	EAST SPENCER	NC	28039
PROVIDENCE	THERON RANKIN	ROUTE 4 BOX 103D	HICORY	NC	28601
PROVIDENCE	UNION	P O BOX 173	WAXHAW	NC	28173
PROVIDENCE C	BEULAH	ROUTE 1 BOX 9	PROVIDENCE	NC	27315
PROVIDENCE P	BEULAH	532 VIRGINIA ROAD	ROXBORO	NC	27573
PROVIDENCE CHAPEL	MS CARDINALA	C/D P D BDX 546	NAPLES	NC	2876D
PULLEN MEMORIAL	RALEIGH	1801 HILLSBOROUGH STREET	RALEIGH	NC	27605
PURLEAR	BRUSHY MOUNTAIN	ROUTE 1 BOX 52	PURLEAR	NC	28665
PURIS	ROXBORO	P O BOX 2	ROWLAND	NC	28383
PUTNAM MEMORIAL	XINGS MOUNTAIN	1146 COUNTY HOME ROAD	SHREBLY	NC	2815D
QUAXER GAP	PILOT MOUNTAIN	ROUTE 5 BOX 375	XING	NC	27021
QUANXIE	NORTH ROANOKE	ROUTE 2 BOX 411	ROANOKE RAPIDS	NC	2787D
RACE PATH	SANDY RUN	ROUTE 2 BOX 472	ELLENBORD	NC	2804D
RAEFORD FIRST	RBEBSON	333 N MAIN STREET	RAEFORD	NC	28376
RAFT SWAMP	RBEBSON	ROUTE 4 BOX 946	LUMBERTON	NC	28358
RALEIGH FIRST	RALEIGH	99 NDRTH 5ALISBURY STREET	RALEIGH	NC	27603
RALEIGH ROAD	CULLOM	204D FRANCES AVENUE	HENDERSDN	NC	27536
RAMDTH GILEAD	CHOWAN	ROUTE 5 BOX 19	ELIZABETH CITY	NC	27909
RAMSEUR FIRST	RANDOLPH	P O BDX 544	RAMSEUR	NC	27316
RANDLEMAN FIRST	RANDOLPH	1DD N MAIN STREET	RANDOLMAN	NC	27317
RANGER	TRUETT	ROUTE 1 BOX 475-A	MURPHY	NC	28906
RANXIN	TYDEMONT	3317 SUMMIT AVENUE	GREENSBORO	NC	27405
RANXIN LAKE	GASTON	P O BOX 564	DALLAS	NC	28034
RANLO	GASTON	1517 SPENCER MOUNTAIN RD	GASTONIA	NC	28054
RANSDELL CHAPEL	TAR RIVER	ROUTE 1 BDX 3D6	LOUISBURG	NC	27549
RATCLIFFE COVE	HAYWOOD	1045 RATCLIFFE COVE ROAD	WAYNESVILLE	NC	28786
RAWLS	LITTLE RIVER	ROUTE 2 BDX 37	FUQUAY-VARINA	NC	27526
RAYNHAM	RBEBSON	ROUTE 1 BOX 196	ROWLAND	NC	28383
REAVIS MEMORIAL	CENTRAL	711 NIGHTDALE AVENUE	HIGH POINT	NC	27263
REBELS CREEK	MITCHELL	ROUTE 3 BOX 132	BAXERSVILLE	NC	28705
RED BANK	HAYWOOD	ROUTE 1 BOX 2D8	WAYNESVILLE	NC	28786
RED BANX	PILOT MOUNTAIN	P O BOX 39	GERMANTON	NC	27019
RED BRANCH	SANDHILLS	ROUTE 2 BOX 64	CARTHAGE	NC	28327
RED BUD	TAR RIVER	ROUTE 1 BOX 191	CASTALIA	NC	27816
RED CROSS	STANLY	ROUTE 2 BOX 279	OAXBORO	NC	28129
RED HILL	ANSON	ROUTE 2	PDLXTON	NC	28135
RED MARBLE	TRUETT	BDX 34/LANNY MASDN	TOPTON	NC	28781
RED MOUNTAIN	YATES	P O BOX 103	ROUEMONT	NC	27572
RED OAK	NORTH ROANOKE	BOX 36	RED OAK	NC	27868
RED SPRINGS FIRST	ROEDMONT	P O BOX 166	ROEBINGS	NC	28377
REDDICKS GROVE	SOUTH ROANOKE	ROUTE 2 BOX 3B	WILLIAMSTON	NC	27892
REDMON	NEW FOUND	675 BEAR CREEK ROAD	MARSHALL	NC	28753
REECES CHAPEL	ATLANTIC	ROUTE 2 BOX 59-E	NEWPORT	NC	2857D
REED MEMORIAL	BUNCOMBE	756 FAIRVIEW RDAD	ASHEVILLE	NC	288D3
REED5	LIBERTY	ROUTE 3 BOX 3	LEXINGTON	NC	27292
REEDY BRANCH	BURNT SWAMP	RDUTE 3 BOX 1029	FAIRMONT	NC	2834D
REEDY CREEK	CULLOM	RDUTE 2 BOX 13D	MACON	NC	27551
REEDY CREEK	MECLXENBURG	860D HOOD RDAD	CHARLOTTE	NC	28215
REEDY CREEK	RALEIGH	1524 NORTH HARRISON AVE	CARY	NC	27511
REEDY FORK	ROEDMONT	4709 YANCEYVILLE ROAD	BROWNS SUMMIT	NC	27214
REEPSVILLE	SOUTH FORK	ROUTE 1 BOX 233	VALE	NC	28168
REFUGE	CAROLINA	P O BOX 36	DANA	NC	28724
REHDBDTH	CHOWAN	P O BDX 56	MAPLE	NC	27959
REIDSVILLE FIRST	DAN VALLEY	4D9 S MAIN STREET	REIDSVILLE	NC	2732D
RENNERT	ROBESDN	RDUTE 1 BOX 56	SHANNON	NC	28386
REPUBLICAN	WEST CHOWAN	3D1 STERLINGWORTH STREET	WINDSOR	NC	27983
REYNOLDS	BUNCOMBE	ROUTE 5 BOX 838	ASHEVILLE	NC	288D3
REYNOLDSDN	CHOWAN	P O BOX 1	GATES	NC	27937
RHODISS FIRST	CALDWELL	P O BOX 29	RHOODISS	NC	28667
RICH FORK	LIBERTY	ROUTE 8 BOX 2D0	TIMOTHYVILLE	NC	2736D
RICH MOUNTAIN	THREE FORKS	ROUTE 5 BOX 7D8	BOONE	NC	28607
RICH SQUARE	WEST CHOWAN	P O BOX 589	RICH SQUARE	NC	27869
RICHARDSON	BLADEN	ROUTE 1 BOX 27	BLADENBORO	NC	2832D
RICHFIELD FIRST	STANLY	P O BOX 96	RICHFIELD	NC	28137
RICHLAND	HAYWOOD	P O BOX 494	WAYNESVILLE	NC	28786
RICHLAND	RANDDLPH	ROUTE 1D BOX 218	ASHEBORO	NC	27203
RICHLANDS FIRST	NEW RIVER	P D BOX 636	RICHLANDS	NC	28574
RICHMOND HILL	YADKIN	ROUTE 1	BODDYPVILLE	NC	27D11
RIDGE	GASTON	3818 OLD YORK ROAD	GASTONIA	NC	28054
RIDGE ROAD	RALEIGH	2011 RIDGE ROAD	RALEIGH	NC	276D7
RIDGECREST	BUNCOMBE	P D BOX 53	RIDGECREST	NC	2877D
RIDGECREST	MACON	ROUTE 8	FRANXLIN	NC	28734
RIDGECREST	RALEIGH	ROUTE 1 BOX 384	WAKE FOREST	NC	27587
RIDGECREST	YATES	222 MIDLAND ROAD	DURHAM	NC	27712
RIDGEVIEW	GASTON	ROUTE 2 BOX 438	MOUNT HOLLY	NC	2812D
RIDGEWAY	BUNCOMBE	ROUTE 3	CANDLER	NC	28715
RIEGLWOOD	COLUMBUS	P O BOX 292	RIEGLWOOD	NC	28456
RILEYS CREEK	WILMINGTON	ROUTE 1 BOX 27D-8	ROCKY POINT	NC	28457
RIVER BEND	ATLANTIC	50D1 HIGHWAY 17 SUDTH	NEW BERN	NC	2856D
RIVER VIEW	SOUTH FORK	ROUTE 6 BOX 241	LINCOLNTON	NC	28D92
RIVERMONT	NEUSE	2D6 RIVERMONT STREET	KINSTON	NC	285D1
RIVERSIDE	BLADEN	RDUTE 1	HARRELLS	NC	28444
RIVERSIDE	BUNCOMBE	871 RIVERSIDE DRIVE	ASHEVILLE	NC	288D4
RIVERSIDE	CATAWBA RIVER	ROUTE 12 BOX 59	MORGANTON	NC	28655
RIVERSIDE	CHOWAN	ROUTE 4 BOX 32	ELIZABETH CITY	NC	27909
RIVERSIDE	DOCK	ROUTE 3	TABOR CITY	NC	28463
RIVERSIDE	GASTON	76 RIVERSIDE DRIVE	CRAMERTON	NC	28D32
RIVERSIDE	HAYWOOD	ROUTE 3 BOX 151	CANTON	NC	28716
RIVERSIDE	MOUNT ZION	ROUTE 3 BOX 658	GRAHAM	NC	27533
RIVERSIDE	RANDOLPH	ROUTE 1 BOX 215	SEAGROVE	NC	27341
RIVERSIDE	SANDY RUN	ROUTE 1 BOX 715	FOREST CITY	NC	28D43
RIVERSIDE	SOUTH ROANOKE	P O BOX 321	PLYMOUTH	NC	27962
RIVERSIDE	WEST CHOWAN	ROUTE 1 BOX 144	MERRY HILL	NC	27957
RIVERVIEW	SOUTH ROANOKE	ROUTE 3 BOX 873	WASHINGTON	NC	27889
RIVERVIEW	GENERAL GROUP	1 TAHXIEOSTE TRAIL	ASHEVILLE	NC	288D6
RIVES CHAPEL	SANDY CREEK	ROUTE 3	SILER CITY	NC	27344
ROAN MOUNTAIN	MITCHELL	RDUTE 4 BOX 143-A	BAXERSVILLE	NC	287D5
ROAN VALLEY	MITCHELL	ROUTE 1 BOX 9D	BAKERSVILLE	NC	287D5
ROANOKE	NORTH ROANOKE	P O BOX 356	ROANOKE RAPIDS	NC	2787D

ROANOKE	UNION	618 ROANOKE CHURCH ROAD	MONROE	NC	28110
ROANOKE ISLAND	CHOWAN		MANTEO	NC	27954
ROANOKE RAPIOS FIRST	NORTH ROANOKE	515 BECKER DRIVE	ROANOKE RAPIOS	NC	27870
ROARING GAP	STONE MOUNTAIN	ROUTE 1 BOX 84	TRAPHILL	NC	28685
ROARING RIVER	BRUSHY MOUNTAIN	P O BOX 154	ROARING RIVER	NC	28669
ROBBINS FIRST	SANOHILLS	P O BOX 97	ROBBINS	NC	27325
ROBBINSVILLE FIRST	CHEOAH	P O BOX 665	ROBBINSVILLE	NC	28771
ROBEROELL	PEE DEE	1122 RICHMOND ROAD	ROCKINGHAM	NC	28379
ROBERSONVILLE FIRST	SOUTH ROANOKE	P O BOX 445	ROBERSONVILLE	NC	28781
ROBERTA	CABARRUS	ROUTE 8 BOX 81	CONCORD	NC	28025
ROBERTS CHAPEL	WEST CHOWAN	P O BOX 1	PENDLETON	NC	28762
ROBIN HOOD ROAD	PILOT MOUNTAIN	5422 ROBIN HOOD ROAD	WINSTON-SALEM	NC	27106
ROCK CREEK	ELKIN	ROUTE 2 BOX 281	NORTH WILKESBORO	NC	28659
ROCK GROVE	BEULAH	ROUTE 2 BOX 634	ROXBORO	NC	27573
ROCK HILL	SURRY	ROUTE 1 BDX 178-C	ARARAT	NC	27007
ROCK OF AGES	BURNT SWAMP	ROUTE 2 BOX 18-B	RED SPRINGS	NC	28377
ROCK SPRING	FLAT RIVER	P O BOX 85	TOWNSVILLE	NC	27584
ROCK SPRING	GREEN RIVER	ROUTE 5	RUTHERFORDTON	NC	28139
ROCK SPRING	SANDY CREEK	ROUTE 1 BOX 20	PITTSBORO	NC	27312
ROCK SPRING	STONY FORK	ROUTE 2 BOX 39	FERGUSON	NC	28624
ROCK SPRING	TAR RIVER	ROUTE 5	LOUISBURG	NC	27549
ROCK SPRING	YADKIN	ROUTE 2 BOX 247-B	HARMONY	NC	28634
ROCK SPRINGS	HAYWOOD	ROUTE 1 BOX 274	CLYDE	NC	28721
ROCK SPRINGS	STONE MOUNTAIN	ROUTE 1 BOX 22	MCGRADY	NC	28649
ROCK VIEW	STONY FORK		TRIPLETT	NC	28686
ROCKVALE	MITCHELL	ROUTE 1 BOX 157	BAKERSVILLE	NC	28705
ROCKVALE	TUCKAEEGEE	ROUTE 2	WHITTIER	NC	28389
ROCKFORD	SURRY	ROUTE 2 BOX 350-C	OBSOON	NC	27017
ROCKINGHAM FIRST	PEE DEE	P O BOX 804	ROCKINGHAM	NC	28379
ROCKWELL	MECKLENBURG	ROUTE 1 BOX 177	MOORESVILLE	NC	28115
ROCKWELL FIRST	ROWAN	P O BOX 756/SUNSET DRIVE	ROCKWELL	NC	28138
ROCKY CREEK	BRUSHY MOUNTAIN	ROUTE 2 BOX 265	MORAVIAN FALLS	NC	28654
ROCKY CROSS	TAR RIVER	ROUTE 2 BOX 206	MIDDLESEX	NC	27557
ROCKY FACE	HAYWOOD	ROUTE 1	CANTON	NC	28716
ROCKY FACE	ROCKY FACE	ROUTE 4 BOX 182	TAYLORSVILLE	NC	28681
ROCKY HILL	BRIER CREEK	ROUTE 2 BOX 226-A	STATESVILLE	NC	28677
ROCKY HILL	TRANSYLVANIA		CEDAR MOUNTAIN	NC	28718
ROCKY HDCK	CHOWAN	ROUTE 1 BOX 317	EOENTON	NC	27932
ROCKY KNOLL	PIEDMONT	501 KIRKLAND STREET	GREENSBORO	NC	27406
ROCKY MOUNT	ANSON	ROUTE 2 BOX 124	PLKTON	NC	28135
ROCKY MOUNT FIRST	NORTH ROANOKE	2DD SOUTH CHURCH STREET	ROCKY MOUNT	NC	27801
ROCKY POINT	WILMINGTON	ROUTE 2 BOX 35-A	ROCKY PDINT	NC	28457
ROCKY RIVER	ANSON	ROUTE 2 BOX 283-B	PLKTDN	NC	28135
ROCKY RIVER	CABARRUS	55DD WILORIA LAKE ROAD	CHARLDTTE	NC	28212
ROCKY RIVER	SANDY CREEK	ROUTE 1 BOX 147	SILER CITY	NC	27344
ROCKY SPRINGS	CALDWELL	GENERAL DELIVERY	COLLETTSVILLE	NC	28611
RODGERS PARK	CABARRUS	P O BOX 1206	KANNAPOLIS	NC	28081
ROLESVILLE	RALEIGH	BOX 185 / YOUNG STREET	ROLESVILLE	NC	27511
ROLLING ROAD	PIEDMONT	28DD VANSTORY STREET	GREENSBORO	NC	27407
RONDA FIRST	ELKIN	P O BOX 98	RONDA	NC	28670
ROPER	CHOWAN	P O BOX 38	ROPER	NC	27970
ROSE BAY	CHOWAN	ROUTE 1 BOX 230	SWANQUARTER	NC	27885
RDSE CREEK	MACON	ROUTE 8	FRANKLIN	NC	28734
ROSE HILL	EASTERN	P O BOX 459	RDSE HILL	NC	28458
ROSE OF SHARON	YATES	4109 GUESS RDAD	OURHAM	NC	27712
ROSEBORO FIRST	NEW SOUTH RIVER	P O BOX 306	RDSEBRO	NC	28382
RDSEALE	SOUTH ROANOKE	2111 W 5TH STREET	WASHINGTON	NC	27889
ROSELAND	SOUTH FORK	ROUTE 6 BOX 385	LINCOLNTON	NC	28092
ROSEMARY	NORTH ROANOKE	936 JACKSON STREET	ROANDKE RAPIOS	NC	27870
ROSEWOOD FIRST	NEUSE	5566 HWY 581	GOLDSBORO	NC	27530
ROSS	WEST CHOWAN	ROUTE 3 BOX 311	WINDSOR	NC	27983
ROSS GROVE	KINGS MOUNTAIN	1225 FALLSTON ROAD	SHELBY	NC	28150
ROUND HILL	GREEN RIVER	ROUTE 1 BDX 51D	UNION MILLS	NC	28167
ROUND HILL	TENNESSEE RIVER	61 ROUND HILL ROAD	BRYSON CITY	NC	28713
ROUND KNOB	ASHE	ROUTE 2 BDX 167	FLEETWOOD	NC	28626
ROWAN	EASTERN	292 REEDSFORD ROAD	CLINTON	NC	28328
ROWAN MILLS	ROWAN	ROUTE 14 BOX 204	SALISBURY	NC	28144
ROWLAND FIRST	ROBESON	P O BOX 397	ROWLAND	NC	28383
ROXBORO	BEULAH	P O BOX 345	ROXBORO	NC	27573
ROYBARNS	CABARRUS	904 TEXAS STREET	KANNAPOLIS	NC	28081
ROZIER	ROBESON	ROUTE 8 BDX 224-A	LUMBERTON	NC	28358
RUFFIN-STACEY	DAN VALLEY	ROUTE 7 BOX 528	REIDSVILLE	NC	27320
RUFUS	CALDWELL	ROUTE 8 BOX 373	LENOIR	NC	28645
RURAL HALL FIRST	PILOT MOUNTAIN	P O BOX 387	RURAL HALL	NC	27045
RUSSELLS GROVE	RANDDLPH	ROUTE 7 BOX 372	ASHEBORO	NC	27203
RUTHERFRD COLL FIRST	CATAWA RIVER	P O BDX 130	RUTHERFRD COLL	NC	28671
RUTHERFORDTON FIRST	GREEN RIVER	P O BOX 839	RUTHERFORDTON	NC	28139
RUTHERFORDTON SECOND	GREEN RIVER	207 GREEN STREET	RUTHERFORDTON	NC	28139
RUTHERWOOD	THREE FORKS	ROUTE 5 BOX 322	BDONE	NC	28607
SABBATH HOME	ASHE	ROUTE 1 BDX 136	LANSING	NC	28643
SABBATH HDME	BRUNSWICK	ROUTE 2 BOX 126	SUPPLY	NC	28462
SAOOLE TREE	ROBESON	ROUTE 1D BOX 694	LUMBERTON	NC	28358
SAINT GIOEONS	CULLOM	P O BDX 355	HOLLISTER	NC	27844
SAINT JAMES	BURNT SWAMP	ROUTE 1 BOX 643	LAKE WACCAMAW	NC	28450
SAINT JOHNS	RALEIGH	1615 OBERLIN ROAD	RALEIGH	NC	27608
SAINT JOHNS	SOUTH MOUNTAIN	ROUTE 1 BOX 128-E	CONNELLY SPRINGS	NC	28612
SAINT JOHNS	WEST CHOWAN	ROUTE 2 BOX 104	ANDOSKIE	NC	27910
SAINT JOHNS	GENERAL GROUP	300 HAWTHORNE LANE	CHARLOTTE	NC	28204
SAINT MARK	SOUTH YADKIN	ROUTE 13 BOX 34	STATESVILLE	NC	28674
SAINT PAUL	SOUTH MOUNTAIN	ROUTE 1 BOX 321-A	CASAR	NC	28020
SAINT PAUL	MS WILMINGTON	7037 MARKET STREET	WILMINGTON	NC	28405
SAINT PAULS FIRST	ROBESON	300 S SECOND STREET	ST PAULS	NC	28384
SAINT PAULS SECOND	ROBESON	P O BOX 353	ST PAULS	NC	28384
SALEM	CHOWAN	ROUTE 4 BOX 306	ELIZABETH CITY	NC	27909
SALEM	GASTON	1542 ROLLING MEA00M LANE	STONIA	NC	28054
SALEM	NEW RIVER	P O BOX 394	SNEAOS FERRY	NC	28460
SALEM	NORTH ROANOKE	ROUTE 2 BOX 257	WHITAKERS	NC	27891
SALEM	RALEIGH	ROUTE 5 BOX 418	APEX	NC	27502
SALEM	SOUTH FRDK	P O BOX 676	LINCOLNTDN	NC	28092
SALEM	SURRY	ROUTE 4 BOX 507	O08SON	NC	27017
SALEM FORK	SURRY	P O BOX 201	O08SON	NC	27017
SALEMBURG	NEW SOUTH RIVER	P O BOX 537	SALEMBURG	NC	28345
SALISBURY FIRST	ROWAN	223 NORTH FULTON STREET	SALISBURY	NC	28184

SALUDA FIRST	CAROLINA	P O BOX 95	SALUOA	NC	28773
SAM NEWELL ROAD	MECKLENBURG	P O BOX 1331	MATTHEWS	NC	28150
SAMARIA	RALEIGH	3621 PODLE ROAD	RALEIGH	NC	27610
SAMARIA	TAR RIVER	ROUTE 2 BOX 123	MIDDLESEX	NC	27557
SAND HILL	BUNCOMBE	232 SAND HILL ROAD	ASHEVILLE	NC	28806
SAND HILL	ROBESON	ROUTE 2 BOX 402	LUMBERTON	NC	28358
SANDHILLS COMMUNITY	BURNT SWAMP	P O BOX 506	RED SPRINGS	NC	28377
SANDY BDTOM	NEUSE	ROUTE 4 BOX 494-A	KINSTON	NC	28501
SANDY BRANCH	SANDY CREEK	ROUTE 2 BOX 13	BEAR CREEK	NC	27207
SANDY CREEK	RANDOLPH	ROUTE 1 BOX 360	LIBERTY	NC	27298
SANDY CREEK	TAR RIVER	ROUTE 2 BOX 360	LOUISBURG	NC	27549
SANDY CROSS	CHOWAN		HOBBSVILLE	NC	27946
SANDY FLAT	STONY FORK	P O BOX 1113	BLOWING ROCK	NC	28605
SANDY GROVE	BLADEN	ROUTE 3 BOX 74D	BLADENBORO	NC	28320
SANDY LEVEL	SANDY RUN	ROUTE 1	BOSTIC	NC	28018
SANDY MUSH	SANDY RUN	ROUTE 5 BOX 449	FOREST CITY	NC	28043
SANDY PLAINS	DOCK	ROUTE 3	TABOR CITY	NC	28463
SANDY PLAINS	GASTON	4816 UNION ROAD	GASTONIA	NC	28054
SANDY PLAINS	KINGS MOUNTAIN	8312 NEW HOUSE ROAD	SHELBY	NC	28150
SANDY RIDGE	THERON RANKIN	ROUTE 6 BOX 1077	HICKORY	NC	28601
SANDY RIDGE	UNION	112D SANDY RIDGE RO WEST	MONROE	NC	28110
SANDY RUN	SANDY RUN		MONROE	NC	28110
SANDY RUN	WEST CHOWAN	P O BOX 95	MONROE	NC	28114
SANDY SPRING	YADKIN	ROUTE 3 BOX 267	MONROE	NC	27872
SANDY SPRINGS	POLK	ROUTE 1 BOX 20	YADKINVILLE	NC	27055
SANFORD FIRST	SANDY CREEK	202 SUMMITT AVENUE	RUTHERFORDTON	NC	28139
SANTEETLASH	CHEOAH	STAR RDUTE	SANFORD	NC	27330
SARDIS	JOHNSTON	ROUTE 2	ROBBINSVILLE	NC	28771
SARIS	UNION	705 UNIONVILLE ROAD	SMITHFIELD	NC	27577
SARDN	PEE DEE	ROUTE 1 BOX 20S-B	INOIAN TRAIL	NC	28079
SAWYER'S CREEK	CHOWAN	ROUTE 1 BOX 39	ELLERBE	NC	28338
SCOTLAND ACRES	PEE DEE	ROUTE 3 BOX 349	CAMDEN	NC	27921
SCOTLAND NECK FIRST	NORTH ROANOKE	P O DRAWER 539	LAURINBURG	NC	28352
SCOTTS CREEK	TUCKAEEGEE	1 SCOTTS CREEK PLACE	SCOTLAND NECK	NC	27044
SCOTTS HILL	WILMINGTON	15 SCOTTS HILL ROAD	SYLVA	NC	28779
SEA GATE	WILMINGTON	123 BAGLEY AVENUE	WILMINGTON	NC	28405
SEA LEVEL	ATLANTIC	P O BOX 292	WILMINGTON	NC	28403
SEABOARD	WEST CHOWAN	P O BOX 357	SEA LEVEL	NC	28577
SEAGROVE FIRST	RANDOLPH	P O BOX 177	SEABOARD	NC	28786
SECRET GROVE	UNION	450S WEDDINGTND ROAD	SEAGROVE	NC	27341
SEDFEGFIELD	PIEDMONT	P O BOX 7814	MONROE	NC	28110
SELMA	JOHNSTON	P O BOX 446	GREENSBORO	NC	27407
SEMORA	BEULAH	P O BOX 8	SELMA	NC	28716
SERVICE BY THE SEA	BRUNSWICK	ROUTE 3 BOX 278	SEMORA	NC	27343
SETZER CREEK	CALOWELL	ROUTE 10 BOX 752	SUPPLY	NC	28462
SEVEN CREEKS	DOCK	ROUTE 1	LENOIR	NC	28645
SEVEN SPRINGS	NEUSE	P O BOX 55	NAKINA	NC	28455
SEVENTH AVENUE	GASTON	1226 E GARRISON BLVD	SEVEN SPRINGS	NC	28578
SEVERN	WEST CHOWAN	P O BOX 502	GASTONIA	NC	28054
SHADY BROOK	MECKLENBURG	294D BELMEADE DRIVE	SEVERN	NC	27877
SHADY GROVE	BLADEN	ROUTE 3 BOX 621	CHARLOTTE	NC	28214
SHADY GROVE	BRUSHY CREEK	ROUTE 3 BOX 305	BLADENBORO	NC	28320
SHADY GROVE	BRUSHY MOUNTAIN	ROUTE 3 BOX 205	NORTH WILKESBORO	NC	28659
SHADY GROVE	OAN VALLEY	ROUTE 4	WILKESBORO	NC	28697
SHADY GROVE	GASTON	ROUTE 2	REIDSVILLE	NC	27320
SHADY GROVE	RANDOLPH	ROUTE 1 BOX 44-A	CHERRYVILLE	NC	28021
SHADY GROVE	SOUTH YADKIN	ROUTE 7 BOX 348	STALEY	NC	27355
SHADY GROVE	YADKIN	ROUTE 1 BOX 74S	STATESVILLE	NC	28677
SHADY GROVE C	TRUETT	ROUTE 6	YADKINVILLE	NC	27055
SHADY GROVE H	TRUETT	ROUTE 2	MURPHY	NC	28906
SHADYBROOK	CABARRUS	1009 DAKWOOD AVENUE	HAYESVILLE	NC	28904
SHALLOTTE FIRST	BRUNSWICK	P O BOX 2646	KANAWHA	NC	28081
SHAMROCK DRIVE	MECKLENBURG	4301 SHAMROCK DRIVE	SHALLOTTE	NC	28459
SHANNON	ROBESON	P O BOX 8	CHARLOTTE	NC	28215
SHARDN	CABARRUS	2628 SHADY LANE	SHANNON	NC	28386
SHARDN	DAN VALLEY	ROUTE 8 BOX 260	CONCORD	NC	28025
SHARON	EASTERN	P O BOX 126	REIDSVILLE	NC	27320
SHARON	FLAT RIVER	ROUTE 1 BOX 23S	CHINQUAPIN	NC	28521
SHARON	JOHNSTON	P O BOX 481	OXFORD	NC	27565
SHARON	MECKLENBURG	6411 SHARDN ROAD	SMITHFIELD	NC	27577
SHARON	NEW SOUTH RIVER	ROUTE 5 BOX 314-B	CHARLOTTE	NC	28210
SHARON	SOUTH FORK	ROUTE 1 BOX 258	FAYETTEVILLE	NC	28301
SHARON FOREST	MECKLENBURG	7300 WALLACE LANE	IRON STATION	NC	28080
SHARDN WALKER	BRUSHY MOUNTAIN	ROUTE 1	CHARLOTTE	NC	28212
SHARPE ROAD	PIEDMONT	1908 SHARPE ROAD	BOOMER	NC	28606
SHARPSBURG	NORTH ROANOKE	P O BOX 144	GREENSBORO	NC	27406
SHAW HEIGHTS	MS NEW SDUTH RIVER	P O BOX 35833	SHARPSBURG	NC	27878
SHAW'S CREEK	CAROLINA	13 PISGAH DRIVE	FAYETTEVILLE	NC	28303
SHELBY FIRST	KINGS MOUNTAIN	P O BOX 1360	HENDERSOVILLE	NC	28739
SHELBY SECOND	KINGS MOUNTAIN	1114 SOUTH LAFAYETTE ST	SHELBY	NC	28150
SHELL POINT	BRUNSWICK	ROUTE 3 BOX 765	SHELBY	NC	28150
SHEPHERD	SOUTH YADKIN	ROUTE 7 BOX 347	SHALLOTTE	NC	28459
SHERRILLS FORD ROAD	ROWAN	ROUTE 6 BOX 410	MORRISVILLE	NC	28115
SHILOH	BEULAH	ROUTE 1 BOX 112	SALLISBURY	NC	28144
SHILDH	BRIER CREEK	ROUTE 2 BOX 139-0	MILTON	NC	27305
SHILOH	CHOWAN	P O BOX 31	HAMPTONVILLE	NC	27020
SHILOH	EASTERN	ROUTE 1 BOX 347	SHILOH	NC	27974
SHILOH	JOHNSTON	32D CLEVELAND SCHDDL ROAD	CHINQUAPIN	NC	28521
SHILDH	SANDY RUN	ROUTE 4 BOX 49	GARNER	NC	27529
SHILDH	TRUETT	ROUTE 3	RUTHERFORDTON	NC	28139
SHILOH	UNION	2301 ROCKY RIVER ROAD	HAYESVILLE	NC	28904
SHILOH	WILMINGTON	ROUTE 1	MONROE	NC	28110
SHILOH	GENERAL GROUP	818 NANCE ST/LENA SMITH	WATHA	NC	28471
SHOAL CREEK	TRANSYLVANIA	% MCCALL/ROUTE 1 BOX 112	HIGH POINT	NC	27263
SHOAL CREEK	TRUETT	ROUTE 4 BOX 322	BALSAM GROVE	NC	28708
SHOAL CREEK	TUCKAEEGEE	ROUTE 1 BOX 244-B	MURPHY	NC	28906
SHOAL CREEK	YANCEY	57S OLD 19 EAST	WHITTIER	NC	28789
SHDALS	SURRY	ROUTE 2	BURNSVILLE	NC	28714
SHDALLY BRANCH	ELKIN	ROUTE 2	PINNAACLE	NC	28043
SHDRTOFF	MACDN	ROUTE 1	ELKIN	NC	28621
SHOUPS GROVE	SOUTH MOUNTAIN	P O BOX 240	HIGHLANDS	NC	28741
SHULLS MILLS	THREE FORKS	C/O ROUTE 3 BOX 397	ICARO	NC	28666
SILER CITY FIRST	SANDY CREEK	314 N SECOND AVENUE	BOOME	NC	28607
			SILER CITY	NC	27344

SILDOAM		EASTERN	ROUTE 1 BOX 19	HARRELLS	NC	28444
SILOAM		SURRY	ROUTE 1	SILOAM	NC	27047
SILOAM		WEST CHOWAN	ROUTE 4 BOX 730	WINOSOR	NC	27983
SILVER CHAPEL		MITCHELL	ROUTE 3 BOX 89	BAKERSVILLE	NC	28705
SILVER CREEK		CATAWBA RIVER	ROUTE 8 BOX 582	MORGANTON	NC	28655
SILVER CREEK		POLK	ROUTE 2 BOX 30	MILL SPRING	NC	28756
SILVER LAKE		WILMINGTON	4715 CAROLINA BEACH ROAD	WILMINGTON	NC	28403
SILVER SPRINGS		STANLY	ROUTE 2	NORWOOD	NC	28128
SILVER VALLEY		GENERAL GROUP	ROUTE 2 BOX 492	LEXINGTON	NC	27292
SILVERMINE		TENNESSEE RIVER	SILVERMINE ROAD/BOX 57	BRYSON CITY	NC	28713
SIMMONS GROVE		SURRY	ROUTE 2	PILOT MOUNTAIN	NC	27041
SIMONOS CHAPEL		TRUETT	ROUTE 6	MURPHY	NC	28906
SIMS	MS	TAR RIVER	-	SIMS	NC	27880
SINGLETARYS		ROBESON	ROUTE 5 BOX 521-B	LUMBERTON	NC	28358
SIXTEENTH STREET		PIEDMONT	900 SIXTEENTH STREET	GREENSBORO	NC	27405
SKYLAND		BUNCOMBE	P O BOX 278	SKYLAND	NC	28776
SKYLAND		CABARRUS	1212 EAST 1ST STREET	KANNAPOLIS	NC	28081
SKYWAY		PEE OEE	ROUTE 2 BOX 67	MARTON	NC	28364
SLODESVILLE		CHOWAN	ROUTE 1 BOX 83	SCRANTON	NC	27875
SLATE MOUNTAIN		SURRY	ROUTE 3	MT AIRY	NC	27030
SMARTS GROVE		SOUTH MOUNTAIN	ROUTE 3 BOX 854-A	CONNELLY SPGS	NC	28612
SMITH GROVE		LIBERTY	ROUTE 1 BOX 217	LINWOOD	NC	27299
SMITH GROVE		SANDY RUN	P O BOX 1195	FOREST CITY	NC	28043
SMITH GROVE		GENERAL GROUP	PO BOX 57	COLFAX	NC	27235
SMITHFIELD FIRST		JOHNSTON	P O BOX 209	SMITHFIELD	NC	27577
SMYRNA		ALEXANDER	ROUTE 6 BOX 270	TAYLORSVILLE	NC	28681
SMYRNA		ATLANTIC	P O BOX 98	SMYRNA	NC	28579
SMYRNA		BURNT SWAMP	ROUTE 5	LUMBERTON	NC	28358
SMYRNA		CATAWBA RIVER	ROUTE 7 BOX 452	MORGANTON	NC	28655
SMYRNA		COLUMBUS	ROUTE 1 BOX 350	WHITEVILLE	NC	28472
SMYRNA		ROBESON	ROUTE 6 BOX 213-0	LUMBERTON	NC	28358
SNOW HILL		MITCHELL	ROUTE 4	BAKERSVILLE	NC	28705
SNOW HILL		TRUETT	ROUTE 2 BOX 438	MURPHY	NC	28906
SNOW HILL FIRST		NEUSE	P O BOX 484	SNOW HILL	NC	28580
SNYDER MEMORIAL		NEW SOUTH RIVER	P O BOX 53237	FAYETTEVILLE	NC	28305
SOCIAL PLAINS		TAR RIVER	ROUTE 5 BOX 653	ZEBULON	NC	27597
SOCIETY		SOUTH YADKIN	ROUTE 4 BOX 258-A	STATESVILLE	NC	28677
SOLICER BAY		BRUNSWICK	ROUTE 1	ASH	NC	28420
SOLS CREEK		TUCKASEEGEE	ROUTE 6B BOX 252	TUCKASEEGEE	NC	28783
SOMERSET		BEULAH	1543 OLD DURHAM ROAD	ROBBORO	NC	27373
SOPHIA		RANDOLPH	BOX 27	SOPHIA	NC	27350
SORRELLS GROVE		RALEIGH	ROUTE 1 BOX 266-A	MORRISVILLE	NC	27560
SOUND SIOE		CHOWAN	ROUTE 2 BOX 224	COLUMBIA	NC	27925
SOUTH ALBEMARLE		STANLY	ROUTE 1 BOX 288	ALBEMARLE	NC	28001
SOUTH ASHEVILLE		BUNCOMBE	P O BOX 15061	ASHEVILLE	NC	28813
SOUTH BROADWAY		BURNT SWAMP	P O BOX 6114	BALTIMORE	MO	21231
SOUTH BUNCOMBE		BUNCOMBE	ROUTE 3 BOX 272	AROE	NC	28704
SOUTH CHINA GROVE		ROWAN	P O BOX 163/SO1 HANEY ST	CHINA GROVE	NC	28023
SOUTH CREEK		ATLANTIC	ROUTE 2 BOX 142	AURORA	NC	27806
SOUTH ELM		PIEDMONT	4212 SOUTH ELM-EUGENE ST	GREENSBORO	NC	27406
SOUTH ENO		TRUETT	ROUTE 2 BOX 113	MURPHY	NC	28906
SOUTH ERWIN		LITTLE RIVER	P O BOX 282	ERWIN	NC	28339
SOUTH ESTATOE		YANCEY	ROUTE 5	BURNSVILLE	NC	28714
SOUTH FORK		PILOT MOUNTAIN	3830 WAYNE AVENUE	WINSTON-SALEM	NC	27104
SOUTH FORK		SOUTH MOUNTAIN	ROUTE 4 BOX 2250	HICKORY	NC	28602
SOUTH FORK		THREE FORKS	P O BOX 27	TOOO	NC	28684
SOUTH HOKE		BURNT SWAMP	ROUTE 1 BOX 626	REO SPRINGS	NC	28377
SOUTH LAURINBURG		PEE OEE	P O BOX 569	LAURINBURG	NC	28352
SOUTH MARIETTA STREET		GASTON	911 SOUTH MARIETTA STREET	GASTONIA	NC	28054
SOUTH MOUNTAIN		CATAWBA RIVER	ROUTE 6 BOX 179	MORGANTON	NC	28655
SOUTH OAK RIDGE		YADKIN	ROUTE 3 BOX 626	YADKINVILLE	NC	27055
SOUTH POINT		GASTON	124 HORSLYMAN AVENUE	BELMONT	NC	28012
SOUTH RIVER		SOUTH YADKIN	ROUTE 2 BOX A-61	STATESVILLE	NC	28677
SOUTH ROSEMARY		NORTH ROANOKE	1837 ROANOKE AVENUE	ROANOKE RAPIDS	NC	28780
SOUTH STANLY		STANLY	ROUTE 1 BOX 61	NORWOOD	NC	28128
SOUTH WALNUT		BURNT SWAMP	301 SOUTH WALNUT STREET	LUMBERTON	NC	28358
SOUTH WHITEVILLE		COLUMBUS	1205 PINKNEY STREET	WHITEVILLE	NC	28472
SOUTHEAST		PIEDMONT	5011 LIBERTY ROAD	GREENSBORO	NC	27406
SOUTHERN		GREEN RIVER	120 CHURCH STREET	RUTHERFORDTON	NC	28139
SOUTHERN PINES FIRST		SANOHILLS	P O BOX 368	SOUTHERN PINES	NC	28387
SOUTHGATE		LIBERTY	104 CLONIGER ORIVE	THOMASVILLE	NC	27360
SOUTHLAND		MECKLENBURG	P O BOX 430	PINEVILLE	NC	28134
SOUTHPORT		BRUNSWICK	P O BOX 10009	SOUTHPORT	NC	28461
SOUTHIOE		ANSON	337 LANSFORD ORIVE	WAOESBORO	NC	28170
SOUTHIOE		CABARRUS	P O BOX 805	CONCORD	NC	28025
SOUTHIOE		CATAWBA RIVER	221 HERRON STREET	MORGANTON	NC	28655
SOUTHIOE		CENTRAL	P O BOX 1025	HIGH POINT	NC	27661
SOUTHIOE		GASTON	P O BOX 2212	GASTONIA	NC	28053
SOUTHIOE		LIBERTY	712 FISHER FERRY STREET	THOMASVILLE	NC	27360
SOUTHIOE		MECKLENBURG	301 ELMHURST ROAD	CHARLOTTE	NC	28209
SOUTHIOE		NORTH ROANOKE	2516 SOUTH CHURCH STREET	ROCKY MOUNT	NC	27801
SOUTHIOE		PIEDMONT	2735 FREEMAN HILL ROAD	GREENSBORO	NC	27406
SOUTHIOE		PILOT MOUNTAIN	401 E SPRAGUE STREET	WINSTON-SALEM	NC	27107
SOUTHIOE		ROWAN	517 MORLAN PARK ROAD	SALISBURY	NC	28144
SOUTHIOE		SOUTH FORK	ROUTE 6 BOX 647	LINCOLNTON	NC	28092
SOUTHIOE		SOUTH YADKIN	546 S ACADEMY STREET	MOORESVILLE	NC	28115
SOUTHIOE		WILMINGTON	3320 SOUTH COLLEGE ROAD	WILMINGTON	NC	28403
SOUTHVIEW		MECKL' JURG	100 ANN MARIE ORIVE	CHARLOTTE	NC	28210
SPANISH	MS	NEW RIVER	561 KAY STREET	JACKSONVILLE	NC	28540
SPANISH	MS	PILOT MOUNTAIN	C/O 5424 UNION GROVE ROAD	KERNERSVILLE	NC	27284
SPANISH	MS	ATLANTIC	C/O 111 HOLLYWOOD BLVO	HAYELOCK	NC	28532
SPANISH	MS	LITTLE RIVER	C/O ROUTE 3 BOX 240	ANGIER	NC	27501
SPANISH	MS	WILMINGTON	C/O LONG CK BP CH-HWY 421	CURRIE	NC	28435
SPANISH	MS	WILMINGTON	C/O 1626 LAKE BRANCH OR	WILMINGTON	NC	28401
SPANISH	MS	CAROLINA	C/O P O BOX 249	HENOERSVILLE	NC	28739
SPANISH	MS	SOUTH ROANOKE	C/O 2401 MEMORIAL ORIVE	GREENVILLE	NC	28734
SPANISH	MS	EASTERN	C/O P O BOX 837	CLINTON	NC	28328
SPANISH	MS	NEW SOUTH RIVER	C/O S200 BRAGG BLVO	FAYETTEVILLE	NC	28303
SPANISH	MS	SOUTH MOUNTAIN	C/O ROUTE 3 BOX 134-A	VALE	NC	28168
SPARTA FIRST		ALEGHANY	P O BOX 668	SPARTA	NC	27891
SPEED		SOUTH ROANOKE		SPEED	NC	27891
SPEEDWELL		TUCKASEEGEE	ROUTE 66	CULLOWHEE	NC	28723
SPENCER		SANDY RUN	207 OAK STREET	SPINDALE	NC	28160

SPENCER FIRST	ROWAN	P O BOX 156	SPENCER	NC	28159
SPERRING MEMORIAL	NEW SOUTH RIVER	147 HORSESHOE ROAD	FAYETTEVILLE	NC	28303
SPHAWN MEMORIAL	WEAVER	1900 QUEENS ROAD	KINGSDOWN	NC	28501
SPINDALE FIRST	GREEN RIVER	105 E WILSON STREET	SPINDALE	NC	28160
SPRAQUE STREET	PILOT MOUNTAIN	2800 E SPRAGUE STREET	WINSTON-SALEM	NC	27107
SPRAY	DAN VALLEY	745 CHURCH STREET	E DEN	NC	27288
SPRING BRANCH	NEW SOUTH RIVER	P O BOX 280	DUNN	NC	28334
SPRING CREEK	MITCHELL	ROUTE 2 BOX 319	BAKERSVILLE	NC	28705
SPRING GARDEN	ATLANTIC	395 WASHINGTON PDST ROAD	NEW BERN	NC	28560
SPRING HILL	HAYWOOD	RDUTE S BOX 443/MURRAY RD	CANTON	NC	28716
SPRING HILL	PEE DEE	P O BOX 195	WAGRAM	NC	28396
SPRING HOPE FIRST	TAR RIVER	P O BOX 177	SPRING HOPE	NC	27882
SPRING LAKE FIRST	NEW SOUTH RIVER	201 SPRING MAIN STREET	SPRING LAKE	NC	28390
SPRING MOUNTAIN	BUNCOMBE	ROUTE 6 BOX 723	FAIRVIEW	NC	28730
SPRING STREET	MOUNT ZION	202 JONES AVENUE	HILLSBOROUGH	NC	27278
SPRINGFIELD	GASTON	BOX 359	DALLAS	NC	28034
SPRINGS ROAD	THERON RANKIN	ROUTE 2 BOX 175	HICKORY	NC	28601
SPRUCE PINE FIRST	MITCHELL	SUMMIT AVENUE	SPRUCE PINE	NC	28777
STALEY	SANDY CREEK	P O BOX 126	STALEY	NC	27355
STALLINGS MEMORIAL	ROWAN	817 SOUTH MAIN STREET	SALISBURY	NC	28144
STAMEY TOWN	AVERY	ROUTE 2 BOX 143	NEWLAND	NC	28657
STANFIELD FIRST	STANLY	P O BOX 279	STANFIELD	NC	28163
STANHOPE	TAR RIVER	ROUTE 1	SPRING HOPE	NC	27882
STANLEY FIRST	GASTON	1499 OLD HIGHWAY # 27	SPRING LAKE	NC	28364
STANLEYVILLE FIRST	PILOT MOUNTAIN	851 ZIGLAR ROAD	WINSTON-SALEM	NC	27105
STANTONSBERG FIRST	SOUTH ROANOKE	P O BOX 57	STANTONSBERG	NC	27883
STAR FIRST	MONTGOMERY	P O BOX 358	STAR	NC	27356
STARNESS COVE	BUNCOMBE	149 STARNESS COVE ROAD	ASHEVILLE	NC	28806
STARTOWN FIRST	THERON RANKIN	ROUTE 1 BOX 71	NEWTON	NC	28658
STATE STREET MSNRY	BUNCOMBE	P O BOX 6454	ASHEVILLE	NC	28806
STATESVILLE AVENUE	MECKLENBURG	4901 STATESVILLE ROAD	CHARLOTTE	NC	28213
STATESVILLE FIRST	SOUTH YADKIN	P O BOX 146	STATESVILLE	NC	28677
STEOAH	CHEOAH	ROUTE 2 BOX 75	ROBBINSVILLE	NC	28771
STEDMAN	P O BOX 190	NEW SOUTH RIVER	STEDMAN	NC	28391
STEELE CREEK	MECKLENBURG	9526 SHOPTON ROAD WEST	CHARLOTTE	NC	28210
STEVENS CHAPEL	JOHNSTON	ROUTE 2 BOX 357-H	SMITHFIELD	NC	27577
STEVENS MEMORIAL	PIEOMONT	P O BOX 1302S	GREENSBORO	NC	27405
STEWARTSVILLE	PEE DEE	ROUTE 1 BOX 382-C	LAURINBURG	NC	28352
STOKES	SOUTH ROANOKE	P O BOX 32	STOKES	NC	27884
STONE MOUNTAIN	BLUE RIOGE	ROUTE 2 BOX 235-6	OLD FORT	NC	28762
STONERS GROVE	LIBERTY	P O BOX 172	SOUTHMONT	NC	27351
STONEVILLE FIRST	DAN VALLEY	P O BOX 274	STONEVILLE	NC	27048
STONEY FORK	PIEOMONT	ROUTE 2 BOX 53	MOUNT GILEAD	NC	27306
STONEY POINT	NEW SOUTH RIVER	ROUTE 12 BOX 673	FAYETTEVILLE	NC	28306
STONEY RIDGE	PILOT MOUNTAIN	ROUTE 1 BOX 207	WESTFIELD	NC	27053
STONY FORK	THREE FORKS	ROUTE 1 BOX 614	DEEP GAP	NC	28618
STONY HILL	BRUSHY MOUNTAIN	ROUTE 1	PURLEAR	NC	28665
STONY HILL	RALEIGH	ROUTE 1 BOX 127	WAKE FOREST	NC	27587
STONY POINT	ALEXANDER	P O BOX 198	STONY POINT	NC	28678
STONY RIDGE	STONE MOUNTAIN	ROUTE 1	TRAPHILL	NC	28685
STOUGH MEMORIAL	MECKLENBURG	P O BOX 247	PINEHILL	NC	28134
STOWALL	FLAT RIVER	P O BOX 888	STOVON	NC	27582
STONE MEMORIAL	GASTON	P O BOX 526	BELMONT	NC	28012
STOWES CHAPEL	CABARRUS	ROUTE 10 BOX 276-E	CHARLOTTE	NC	28213
STURGILLS	ASHE	ROUTE 2 BOX 341	LANSING	NC	28643
SUGAR FORK	MACON	9 SUGAR FORK CHURCH ROAD	FRANKLIN	NC	28734
SUGAR HILL	BLUE RIOGE	MUOCUT ROAD	MARION	NC	28752
SUGAR MOUNTAIN	AVERY	ROUTE 1	NEWLANO	NC	28657
SUGGS GROVE	BLOAEN	ROUTE 5 BOX 259-C	FAYETTEVILLE	NC	28301
SULPHUR SPRINGS	CULLOM	ROUTE 2 BOX 112	WARRENTON	NC	27589
SULPHUR SPRINGS	ROCKY FACE	ROUTE 2 BOX 288-A	HIOENITE	NC	28636
SULPHUR SPRINGS	SANDY RUN	ROUTE 1 BOX 421	FOREST CITY	NC	28043
SULPHUR SPRINGS	SURRY	ROUTE 1 BOX 97	PILOT MOUNTAIN	NC	27041
SULPHUR SPRINGS PARK	BUNCOMBE	P O BOX 67	ASHEVILLE	NC	28802
SUMMERFIELD FIRST	PIEOMONT	P O BOX 25	SUMMERFIELD	NC	27358
SUMMerville	LIBERTY	ROUTE 1 BOX 375	OENTON	NC	27239
SUMNER	PIEOMONT	4453 RANOLEMAN ROAD	GREENSBORO	NC	27406
SUNNY GROVE	BLUE RIOGE	67 TATERTOWN ROAD	NEBO	NC	28761
SUNNY POINT	HAYWOOD	ROUTE 4 BOX 235	CANTON	NC	28716
SUNNYSIOE	GASTON	ROUTE 2 BOX 858	BESSEMER CITY	NC	28016
SUNNYVALE	BLUE RIOGE	BUCK CREEK ROAD	MARION	NC	28752
SUNRISE	BUNCOMBE	C/O 46 HI ALTA AVENUE	ASHEVILLE	NC	28806
SUNRISE	CALDWELL	ROUTE 4 BOX 333	GRANITE FALLS	NC	28630
SUNSET AVENUE	NORTH ROANOKE	3732 SUNSET AVENUE	ROCKY MOUNT	NC	27801
SUNSET FOREST	GASTON	ROUTE 5 BOX 260	GASTONIA	NC	28054
SUNSET HARBOR	BRUNSWICK	ROUTE 1 BOX 260-A8	BOLIVIA	NC	28422
SUNSET LANE	GASTON	P O BOX 1237	BESSEMER CITY	NC	28016
SUNSET PARK	UNION	309 CLARA AVENUE	MONROE	NC	28110
SUNSET PARK	WILMINGTON	231 CENTRAL BOULEVARO	WILMINGTON	NC	28401
SUNSET ROAD	MECKLENBURG	2317 SUNSET ROAD	CHARLOTTE	NC	28216
SUPPLY	BRUNSWICK	P O BOX 15	SUPPLY	NC	28462
SURF CITY	WILMINGTON	P O BOX 2607	SURF CITY	NC	28445
SUTTON PARK	UNION	412 MCINTYRE STREET	HONROE	NC	28110
SWAIMS	YADKIN	ROUTE 3	HAMPTONVILLE	NC	27020
SWAN QUARTER	CHOWAN	P O BOX 39	SWAN QUARTER	NC	27885
SWANN STATION	LITTLE RIVER	ROUTE 6 BOX 119	SANFORD	NC	27330
SWANNAHOA FIRST	BUNCOMBE	P O BOX 38	SWANNAHOA	NC	28778
SWANSBORO FIRST	NEW RIVER	P O BOX 397	SWANSBORO	NC	28584
SWANSON	TRUETT	ROUTE 4	MURPHY	NC	28906
SWEET GUM	CHEOAH	ROUTE 3 BOX 95	ROBBINSVILLE	NC	28771
SWEET HOME	COLUMBUS	ROUTE 1 BOX 133	CLARENOON	NC	28432
SWEETWATER	CHEOAH	ROUTE 2	ROBBINSVILLE	NC	28771
SWEETWATER	THERON RANKIN	609 21ST STREET SE	HICKORY	NC	28601
SWEETWATER	TRUETT	ROUTE 4/RUTH FRANKLIN	HAYESVILLE	NC	28904
SWEPSONVILLE	MOUNT ZION	BOX 7	SWEPSONVILLE	NC	27359
SWIFT CREEK	RALEIGH	9300 PENNY ROAD	RALEIGH	NC	27606
SYCAMORE	GENERAL GROUP	ROUTE 2 BOX 106	STOKESDALE	NC	27357
SYLVA FIRST	TUCKASEEGEE	P O ORAWER 1024	SYLVA	NC	28779
TABBS CREEK	FLAT RIVER	710 WILLIAMSBORO STREET	OXFORD	NC	27565
TABERNACLE	ATLANTIC	P O BOX 1510	NEW BERN	NC	28560
TABERNACLE	BURNT SWAMP	P O BOX 65	PEMBROKE	NC	28372
TABERNACLE	CULLOM	1069 EASTERN BLVO	HENOERSON	NC	27536
TABERNACLE	MONTGOMERY	412 BELL STREET	TROY	NC	27371

TABERNACLE		NEW SOUTH RIVER	ROUTE 4 BOX 378-C	RAFFORD	NC	28376
TABERNACLE		RALEIGH	118 SOUTH PERSON STREET	RALEIGH	NC	27601
TABERNACLE		SOUTH MOUNTAIN	ROUTE 1 BOX 172	CASAR	NC	28020
TABERNACLE		THREE FORKS	ROUTE 1	BOONE	NC	28607
TABERNACLE		GENERAL GROUP	1201 S AYCOCK STREET	GREENSBORO	NC	27403
TABERNACLE	WC	GASTON	ROUTE 1 BDX IIS-C	KINGS MOUNTAIN	NC	28086
TABOR CITY		COLUMBUS	LIVE OAK & ANDERSON STS	TABOR CITY	NC	28463
TALLY HO FIRST		FLAT RIVER	ROUTE 1 BOX 205	STEM	NC	27581
TAR HEEL		BLADEN	P O BOX 98	TAR HEEL	NC	28392
TAR LANOING		NEW RIVER	1919 RICHLANDS HWY	JACKSONVILLE	NC	28540
TARBORO FIRST		SOUTH RDANOKE	P O ORAWER 1556	TARBORO	NC	27886
TAYLOR MEMORIAL		GASTON	2616 OAVIS PARK ROAD	GASTONIA	NC	28052
TAYLOR MEMORIAL		SANDHILLS	ROUTE 1	JACKSON SPRINGS	NC	27281
TAYLOR SPRINGS		ROCKY FACE	ROUTE 1 BOX 280-B	UNION GROVE	NC	28689
TAYLORSVILLE FIRST		ALEXANDER	BOX 305	TAYLORSVILLE	NC	28681
TEACHEY		EASTERN	P O BOX 158	TEACHEY	NC	28464
TELLICO		MACON	40 TELLICO ROAD	FRANKLIN	NC	28734
TEMPLE		ATLANTIC	2201 HENDERSON AVENUE	NEW BERN	NC	28550
TEMPLE		GASTON	701 LITTLEJOHN STREET	GASTONIA	NC	28052
TEMPLE		KINGS MOUNTAIN	P O BOX 929	KINGS MOUNTAIN	NC	28086
TEMPLE		NEW SOUTH RIVER	315 SOUTH PLYMOUTH STREET	FAYETTEVILLE	NC	28301
TEMPLE		PIEDMONT	4094 N US 220 HIGHWAY	GREENSBORO	NC	27410
TEMPLE		PILOT MOUNTAIN	245 MELODY LANE	WINSTON-SALEM	NC	27105
TEMPLE		RALEIGH	1417 CLIFTON STREET	RALEIGH	NC	27604
TEMPLE		SANDY RUN	P O BOX 36B	HENRIETTA	NC	28076
TEMPLE		SOUTH FORK	P O BOX 1204	LINCOLNTON	NC	28092
TEMPLE		SOUTH YAKIN	P O BOX 327	STONY POINT	NC	28678
TEMPLE		THERON RANKIN	B25 LENOIR RHYNE BLVD SE	HICKORY	NC	28601
TEMPLE		TRANSYLVANIA	P O BOX 126	PISGAH FOREST	NC	28768
TEMPLE		WILMINGTON	1801 MARKET STREET	WILMINGTON	NC	28403
TEMPLE		YATES	807 W CHAPEL HILL STREET	OURHAM	NC	27701
TEMPLE HILL		CALOWELL	C-18-6 CEDAR VALLEY ROAD	HUOSON	NC	28638
TEN MILE		ROBESON	ROUTE 1 BOX 260	LUMBERTON	NC	28358
TEN MILE CENTER		BURNT SWAMP	ROUTE 7 BOX 168	LUMBERTON	NC	28358
TERRELL	MS	SOUTH FORK	ROUTE 2	SHERILLS FORO	NC	28673
TESENTEE		MACON	TESENTEE ROAD	FRANKLIN	NC	28734
TEXTILES		MACON				
THANKSGIVING		JOHNSTON	ROUTE 1	SELMA	NC	27576
THERESA		BEULAH	ROUTE 5 BDX 413	ROXBORO	NC	27573
THOMASBORO		MECKLENBURG	216 BRADFORD DRIVE	CHARLOTTE	NC	28208
THOMASVILLE FIRST		LIBERTY	8 CRAMER STREET	THOMASVILLE	NC	27360
THOMPSON		BURNT SWAMP	ROUTE 6 BOX 277	LUMBERTON	NC	28358
THOMPSONVILLE		DAN VALLEY	ROUTE 10 BOX 74	REIDSVILLE	NC	27320
THREE FORKS		ALEXANDER	ROUTE 2 BOX 535	TAYLORSVILLE	NC	28681
THREE FORKS		ASHE	ROUTE 2 BOX 71	CRESTON	NC	28615
THREE FORKS		THREE FORKS	2200 E KING STREET	BOONE	NC	28607
THRIFT		MECKLENBURG	P O BOX 511	PAW CREEK	NC	28130
TILLERY		NORTH ROANOKE		TILLERY	NC	27887
TILLEY CREEK		TUCKASEIGE	ROUTE 66 BOX 79	CULLOWHEE	NC	28723
TIMBERED RIOGE		THREE FORKS	ROUTE 1	SUGAR GROVE	NC	28679
TIMBERLAKE		BEULAH	ROUTE 1 BOX 1028	TIMBERLAKE	NC	27583
TOECANE		MITCHELL	ROUTE 1	BAKERSVILLE	NC	28705
TOLARSVILLE		ROBESON	ROUTE 1 BOX 363	ST PAULS	NC	28384
TOTOLA		TRUETT	ROUTE 1 BOX 286	MARBLE	NC	28905
TOPTON		TRUETT	ROUTE 1	TOPTON	NC	28781
TOWE MEMORIAL		PIEDMONT	811 HIGHWAY 61	WHITSETT	NC	27377
TOWN CREEK		BRUNSWICK	ROUTE 2 BOX 466-8	LELANO	NC	28451
TOWSTRING		TENNESSEE RIVER	TOWSTRING ROAD	CHEROKEE	NC	28719
TRADING FORO		ROAN	ROUTE 4 BOX 444	SALISBURY	NC	28144
TRAWAY		SANDY CREEK	2401 JEFFERSON OAVIS HWY	SANFORD	NC	27330
TRAPHILL		STONE MOUNTAIN		TRAPHILL	NC	28685
TRENTON		ATLANTIC	P O BOX 165	TRENTON	NC	28585
TRINOALE		CENTRAL	ROUTE 4 BOX 637	TRINITY	NC	27370
TRINITY		ASHE	P O BOX 63	OEEP GAP	NC	28618
TRINITY		CATAWBA RIVER	ROUTE 2 BOX 173	VALOESE	NC	28690
TRINITY		CENTRAL	P O BOX 9	TRINITY	NC	27370
TRINITY		COLUMBUS	SOUTH THOMPSON STREET	WHITEVILLE	NC	28472
TRINITY		OAN VALLEY	ROUTE 1 BOX 120	REIDSVILLE	NC	27320
TRINITY		FRENCH BROAO	ROUTE 1/OLO HIGHWAY 213	MARS HILL	NC	28754
TRINITY		GASTON	P O BOX 133	BESSEMER CITY	NC	28016
TRINITY		JOHNSTON	ROUTE 2 BOX 154-A	ENSON	NC	27504
TRINITY		LIBERTY	P O BOX 376	WELCOME	NC	27374
TRINITY		MECKLENBURG	2009 ARROWOOD ROAD	CHARLOTTE	NC	28210
TRINITY		NEUSE	ROUTE 3 BOX 299	GOLDSBORO	NC	27530
TRINITY		NEW SOUTH RIVER	1305 HILLSBORO STREET	FAYETTEVILLE	NC	28301
TRINITY		RALEIGH	4815 SIX FORKS ROAD	RALEIGH	NC	27609
TRINITY		ROWAN	318 EIGHTH STREET	SPENCER	NC	28159
TRINITY		SANDY RUN	ROUTE 2	MOORESBORO	NC	28114
TRINITY		SOUTH ROANOKE	P O BOX 146	TARBORO	NC	27886
TRINITY		THERON RANKIN	P O BOX 4	NEWTON	NC	28658
TRINITY		UNION	2613 CONCORD HWY	MONROE	NC	28110
TRINITY		YATES	2123 SO-HI ORIVE	OURHAM	NC	27703
TRINITY		LITTLE RIVER	P O BOX 689	ANGIER	NC	27501
TRINITY	MS	CULLOM	ROUTE 1 BOX 151	HOLLISTER	NC	27844
TRINITY MSNRY		BUNCOMBE	ROUTE 1 BOX 387	FLETCHER	NC	28732
TRINITY PARK		MECKLENBURG	9115 TRINITY ROAD	CHARLOTTE	NC	28216
TROUT CREEK		TUCKASEIGE		TUCKASEGEE	NC	28783
TROUTMAN		SOUTH YAKIN	P O BOX 275	TROUTMAN	NC	28166
TROY FIRST		MONTGOMERY	P O BOX 442	TROY	NC	27371
TRUE GOSPEL		SOUTH YAKIN	P O BOX 762	MOORESVILLE	NC	28115
TRUETT MEMORIAL		TRUETT	P O BOX 464	HAYESVILLE	NC	28904
TRYON FIRST		CAROLINA	P O BOX 1287	TRYON	NC	28782
TRYON SECONO		POLK	101 MCOONALO STREET	TRYON	NC	28782
TUCKASEEGE		GASTON	511 TUCKASEEGE ROAD	MOUNT HOLLY	NC	28120
TUCKASEGEE		TUCKASEEGE	P O BOX 206	TUCKASEGEE	NC	28783
TUCKEROALE		ASHE	ROUTE 1	LANSING	NC	28643
TUNGSTEN		FLAT RIVER	P O BOX 703	HENDERSON	NC	27536
TURKEY		EASTERN	P O BOX 148	TURKEY	NC	28393
TURKEY BRANCH		NORTH ROANOKE	ROUTE 2 BOX A 251	ENFIELD	NC	28723
TURKEY COVE		BLUE RIOGE	LITTLE SWITZERLAND ROAD	MARION	NC	28752
TURKEY CREEK		BUNCOMBE	ROUTE 3 BOX 154	LEICESTER	NC	28748
TURKEY CREEK		TRANSYLVANIA	ROUTE 1 BOX 511	PISGAH FOREST	NC	28768
TURKEY FORO		SURRY	603 TURKEY FORO CHURCH RO	MT AIRY	NC	27030

TURNER MEMORIAL	RALEIGH	ROUTE 3 BOX 97	GARNER	NC	27529
TURNPIKE	BURNT SWAMP	ROUTE 1 BOX 150	HAGRAM	NC	28396
TURRENTINE	SOUTH YAKIN	ROUTE 7 BOX 40	MOCKSVILLE	NC	27028
TUSKEEGEE	CHEOH	ROUTE 2	ROBBINSVILLE	NC	28771
TUXEOO FIRST	CAROLINA	P O BOX 425	TUXEOO	NC	28784
TYRO	LIBERTY	ROUTE 5 BOX 494	LEXINGTON	NC	27292
TYSONS CREEK	SANJO CREEK	ROUTE 1 BOX 68-1	BEAR CREEK	NC	27207
UNAKA	TRUETT		UNAKA	NC	28908
UNION	BRIER CREEK	ROUTE 3 BOX 22-C	HAMPTONVILLE	NC	27020
UNION	BURNT SWAMP	ROUTE 7	LUMBERTON	NC	28358
UNION	CALDWELL	ROUTE 2 BOX 258	LENOIR	NC	27065
UNION	FLAT RIVER	ROUTE 2	CREEDMOOR	NC	27522
UNION	KINGS MOUNTAIN	6354 POLKVILLE ROAD	SHELBY	NC	28150
UNION	NEUSE	ROUTE 4	KINSTON	NC	28501
UNION	NORTH ROANOKE	ROUTE 7 BOX 314	ROCKY MOUNT	NC	27801
UNION	STONE MOUNTAIN	ROUTE 3	WILBAR	NC	28696
UNION	THREE FORKS	ROUTE 1	ZIONVILLE	NC	28698
UNION	UNION	4312 OLO PAGELANO-MONROE	MONROE	NC	28110
UNION	WEST CHOWAN	ROUTE 2 BOX 54	AHOSKIE	NC	27910
UNION CHAPEL	COLUMBUS	ROUTE 1 BOX 45	BOLTON	NC	28423
UNION CHAPEL	TAR RIVER	ROUTE 4 BOX 184-A	ZEBULON	NC	27597
UNION CROSS	PILOT MOUNTAIN	4350 HIGH POINT ROAD	KERNERSVILLE	NC	27284
UNION CROSSES	SURRY	ROUTE 1	ELKIN	NC	28645
UNION GROVE	CALDWELL	245 UNION GROVE ROAD	LENOIR	NC	28645
UNION GROVE	EASTERN	ROUTE 4 BOX 301	CLINTON	NC	28328
UNION GROVE	MECKLENBURG	ROUTE 4 BX 295/CASHION RO	HUNTERSVILLE	NC	28078
UNION GROVE	NEW SOUTH RIVER	ROUTE 1	SALEMBURG	NC	28385
UNION GROVE	PILOT MOUNTAIN	5424 UNION GROVE ROAD	KERNERSVILLE	NC	27284
UNION GROVE	RANOLPH	ROUTE 1 BOX 75	SEAGROVE	NC	27341
UNION GROVE	STANLY	ROUTE 1 BOX 802	ALBEMARLE	NC	28001
UNION GROVE	UNION	ROUTE 4 BOX 144	MARSHVILLE	NC	28103
UNION GROVE	YAKIN	ROUTE 5 BOX 355	YAKINVILLE	NC	27055
UNION HILL	ELKIN	ROUTE 3 BOX 136	THURMOND	NC	28683
UNION HILL	PILOT MOUNTAIN	8494 LASATER LAKE ROAD	CLEMMONS	NC	27012
UNION HOPE	TAR RIVER	ROUTE 1	ZEBULON	NC	27597
UNION LIGHT	BURNT SWAMP	ROUTE 1 BOX 83	MAXTON	NC	28364
UNION ROAD	GASTON	150 WILLOW POND ROAD	GASTONIA	NC	28054
UNION VALLEY	COLUMBUS	ROUTE 5 BOX 424-A	WHITEVILLE	NC	28472
UNION VALLEY	FRENCH BROAD	REVERE ROAD	MARSHALL	NC	28753
UNION VIEW	TAR RIVER	13 SOUTH CHAVIS STREET	FRANKLINTON	NC	27525
UNIONVILLE	GENERAL GROUP	ROUTE 2 BOX 220	MONROE	NC	28110
UNITED	CATAWBA RIVER	ROUTE 2 BOX 627	VALDENSE	NC	28940
UNITED	GASTON	3314 AUTUMN DRIVE	GASTONIA	NC	28054
UNITED LOVE	CABARRUS	11487 FLOWES STORE ROAD	MIDLAND	NC	28107
UNITY	CULLOM	P O BOX 1125	HENDERSON	NC	27536
UNITY	PILOT MOUNTAIN	145 FISHEL ROAD	WINSTON-SALEM	NC	27107
UNITY	TUCKASEGEE	C/O PO 8X 1827/C WATSON	CULLOWHEE	NC	28723
UNITY B	GASTON	1005 E CATAWBA STREET	BELMONT	NC	28012
UNITY G	GASTON	482 N MYRTLE SCHOOL ROAD	GASTONIA	NC	28052
UNITY GROVE	SANDHILLS	ROUTE 1	CARTHAGE	NC	28327
UNIVERSITY	YATES	P O BOX 508	CHAPEL HILL	NC	27514
UNIVERSITY HILLS	MECKLENBURG	1500 SUTHER ROAD	CHARLOTTE	NC	28013
UPPER LAUREL	FRENCH BROAD	ROUTE 3/FLOYD PONDER	MARS HILL	NC	28754
UPPER PEACHTREE	TRUETT	ROUTE 1	MURPHY	NC	28906
UPPER RICE CREEK	FRENCH BROAD	ROUTE 1 BOX 160	FLAG POND	TN	37657
UPWARD	CAROLINA	ROUTE 1	FLAT ROCK	NC	28731
VALDESE FIRST	CATAWBA RIVER	500 FAET STREET	VALDESE	NC	28690
VALLEY HAVEN	ATERY	P O BOX 425	BANNER ELK	NC	28604
VALLEY HILL	CAROLINA	P O BOX 868	HENOERSONVILLE	NC	28739
VALLEY RIVER	TRUETT	P O BOX 555	ANDREWS	NC	28901
VALLEY VIEW	MONTGOMERY	ROUTE 3 BOX 69-A	MOUNT GILEAD	NC	27306
VALLEYTOWN	TRUETT	ROUTE 1 BOX 98	ANDREWS	NC	28901
VANDERPOIN	THREE FORKS	ROUTE 1 BOX 98	VILAS	NC	28692
VASS FIRST	SANDHILLS	P O BOX 457	VASS	NC	28394
VAUGHAN	CULLOM		VAUGHAN	NC	27586
VEIN MOUNTAIN	BLUE RIDGE	ROUTE 5 BOX 716	MARION	NC	28752
VENGEANCE CREEK	TRUETT	ROUTE 1 BOX 103	MARBLE	NC	28905
VICTORY	ATLANTIC	P O BOX 188	NEWPORT	NC	28570
VICTORY	BUNCOMBE	ROUTE 1 BOX 448-A	ASHEVILLE	NC	28804
VICTORY	CABARRUS	STONE AVENUE	KANNAPOLIS	NC	28081
VICTORY	GASTON	P O BOX 2336	GASTONIA	NC	28053
VICTORY	HAYWOOD	P O BOX 820	MAGGIE VALLEY	NC	28751
VICTORY	KINGS MOUNTAIN	ROUTE 4 BOX 342-A	KINGS MOUNTAIN	NC	28086
VICTORY	LIBERTY	ROUTE 1 BOX 755	THOMASVILLE	NC	27360
VICTORY	SURRY	P O BOX 669	MT AIRY	NC	27030
VICTORY	PILOT MOUNTAIN	ROUTE 1 BOX 581	MAOISON	NC	27025
VICTORY	SANDY RUN	ROUTE 2 BOX 368-B	ELLENBORO	NC	28040
VICTORY	WC RANOLPH		SEAGROVE	NC	27341
VIETNAMESE	MS GASTON	P O BOX 98	GASTONIA	NC	28052
VIETNAMESE	MS MECKLENBURG	1115 SOUTH BLVO	CHARLOTTE	NC	28203
VIETNAMESE	MS RALEIGH	C/O 1519 MILLBROOK ROAD	RALEIGH	NC	27609
VIEWMONT	THERON RANKIN	1246 2ND STREET N E	HICKORY	NC	28601
VILLAGE DRIVE	NEW SOUTH RIVER	3502 VILLAGE DRIVE	FAVETTEVILLE	NC	28304
VIOLET	TRUETT	ROUTE 5 BOX 178	MURPHY	NC	28906
WACO	KINGS MOUNTAIN	P O BOX 291	WACO	NC	28169
WADE	ANSON	8 CHURCH STREET	WADESBORO	NC	28170
WADE	NEW SOUTH RIVER	P O BOX 360	WADE	NC	28395
WADESBOO FIRST	ANSON	P O BOX 423	WADESBORO	NC	28170
WADEVILLE	MONTGOMERY	ROUTE 2 BOX 130-A	MOUNT GILEAD	NC	27306
WAGONER	ASHE	ROUTE 1 BOX 194-A	JEFFERSON	NC	28640
WAKE CROSS ROADS	RALEIGH	ROUTE 5 BOX 208	RALEIGH	NC	27604
WAKE FOREST	PILOT MOUNTAIN	BOX 7326/REYNOLDA STA	WINSTON-SALEM	NC	27109
WAKE FOREST	RALEIGH	P O BOX 589	WAKE FOREST	NC	27587
WAKE UNION	RALEIGH	ROUTE 3 BOX 298-0	WAKE FOREST	NC	27587
WAKEFIELD CENTRAL	RALEIGH	ROUTE 3 BOX 52	ZEBULON	NC	27597
WAKELON	WEST CHOWAN	ROUTE 2	COLERAIN	NC	27924
WAKEMINSTER	RALEIGH	ROUTE 6 BOX 272	RALEIGH	NC	27612
WALKER ROAD	CATAWBA RIVER	100 WALKER ROAD	MORGANTON	NC	28655
WALKERS CHAPEL	SOUTH MOUNTAIN	ROUTE 4 BOX 549	MORGANTON	NC	28655
WALKERTOWN	PILOT MOUNTAIN	P O BOX 310	WALKERTOWN	NC	27051
WALLACE FIRST	WILMINGTON	408 WEST MAIN STREET	WALLACE	NC	28466
WALLACE GROVE	KINGS MOUNTAIN	WALLACE GROVE CHURCH ROAD	SHELBY	NC	28150
WALLBURG	LIBERTY	P O BOX 46	WALLBURG	NC	27373

WALLS		SANDY RUN	ROUTE 1	BOSTIC	NC	28018
WALNUT		FRENCH BROAD	20 ACADEMY ROAD	MARSHALL	NC	27530
WALNUT COVE FIRST		PILOT MOUNTAIN	P O BOX 552	WALNUT COVE	NC	27052
WALNUT CREEK		FRENCH BROAD	1100 WALNUT CREEK ROAD	MARSHALL	NC	28753
WALNUT CREEK		MACON	LEAOFORD BRANCH ROAD	FRANKLIN	NC	28734
WALNUT GROVE		BRUSHY MOUNTAIN	ROUTE 2	MORAVIAN FALLS	NC	28654
WALNUT GROVE		STONE MOUNTAIN	ROUTE 1	HAYS	NC	28635
WALNUT GROVE		GASTON	ROUTE 1 BOX 277	DALLAS	NC	28034
WALNUT GROVE	WC	BURNT SWAMP	ROUTE 3 BOX 189-C	WARRENTON	NC	27589
WALSTONE MEMORIAL		NEW SOUTH RIVER	260 WALSTONE ROAD	FAYETTEVILLE	NC	28301
WALTER'S GROVE		LIBERTY	ROUTE 11 BOX 364	LEXINGTON	NC	27292
WARLICKS		THERON RANKIN	ROUTE 2 BOX 520	CONNELLY SPRINGS	NC	28612
WARREN PLAINS		CULLOM	ROUTE 1 BOX 147	WARRENTON	NC	27589
WARRENSVILLE		ASHE	P O BOX 97	WARRENSVILLE	NC	28693
WARRENTON		CULLOM	226 N MAIN STREET	WARRENTON	NC	27589
WARRIOR MOUNTAIN		POLK	505 WARRIOR MTN ROAD	SALUOA	NC	28773
WARSAW		EASTERN	202 E COLLEGE STREET	WARSAW	NC	28398
WARWICK		CHOWAN	ROUTE 1 BOX 292	HOBBSVILLE	NC	27946
WASHINGTON FIRST		SOUTH ROANOKE	113 N HARVEY STREET	WASHINGTON	NC	27889
WASHINGTON SECONO		SOUTH ROANOKE	P O BOX 114	WASHINGTON	NC	27889
WATAUGA		MACON	ROUTE 7	FRANKLIN	NC	28734
WATHA		WILMINGTON	P O BOX 34	WATHA	NC	28471
WATKINS CHAPEL		JOHNSTON	ROUTE 1 BOX 204-G	MIOOLESEX	NC	27557
WATTS STREET		YATES	P O BOX 3003	OURHAM	NC	27705
WAUGHTOWN		PILOT MOUNTAIN	1538 WAUGHTOWN STREET	WINSTON-SALEM	NC	27107
WAXHAW		UNION	8213 OLO WAXHAW-MONROE RO	WAXHAW	NC	28173
WAXHAW FIRST		UNION	BOX 388	WAXHAW	NC	28173
WAYFOUND		ROCKY FACE	ROUTE 2 BOX 426	HIDDENITE	NC	28636
WAYNESVILLE FIRST		HAYWOOD	P O BOX 690/210 S MAIN ST	WAYNESVILLE	NC	28786
WAYSIOE		CABARRUS	P O BOX 15	MIOLANO	NC	28107
WAYSIOE		SOUTH YAOIKN	ROUTE 7 BOX 167-A	STATESVILLE	NC	28677
WAYSIOE		THERON RANKIN	P O BOX 4231/LONGVIEW STA	HICKORY	NC	28601
WEAVERVILLE		BUNCOMBE	P O BOX 547	WEAVERVILLE	NC	28287
WEBBS CHAPEL		SOUTH FORK	ROUTE 4 BOX 802	LINCOLNTON	NC	28092
WEBBS CHAPEL		SOUTH ROANOKE	P O BOX 336	MACCLESFIELD	NC	27852
WEBSTER		TUCKASEEGEE	P O BOX 34	WEBSTER	NC	28758
WEDGEWOOD		GENERAL GROUP	4800 WEDGEWOOD DRIVE	CHARLOTTE	NC	28210
WELCOMB		SOUTH YAOIKN	ROUTE 10 BOX 553	STATESVILLE	NC	28677
WELCOME		STANLY	P O BOX 55	NEW LONDON	NC	28127
WELCOME		SURRY	1283 WELCOME 8APT CH RO	MT AIRY	NC	27030
WELCOME FIRST		LIBERTY	P O BOX 269	WELCOME	NC	27374
WELCOME HILL		HAYWOOD	ROUTE 4	CANTON	NC	28716
WELCOME HOME		ASHE	ROUTE 1 BOX 39	CRUMPLER	NC	28617
WELCOME HOME		BRUSHY MOUNTAIN	ROUTE 4 BOX 424-N	NORTH WILKESBORO	NC	28659
WELCOME HOME		STONE MOUNTAIN	P O BOX 3	TRAPHILL	NC	28685
WELDON		NORTH ROANOKE	609 WASHINGTON AVENUE	WELDON	NC	27890
WELLS CHAPEL		EASTERN	ROUTE 1 BOX 128	WALLACE	NC	28466
WELLS GROVE		MACON	ROUTE 6	FRANKLIN	NC	28734
WENDELL		RALEIGH	P O BOX 187	WENDELL	NC	27591
WEST ALBEMARLE		STANLY	336 CHURCH STREET	ALBEMARLE	NC	28001
WEST ASHEBORO		RANOLPH	POWHATAN AVENUE	ASHEBORO	NC	27203
WEST ASHEVILLE		BUNCOMBE	926 HAYWOOD ROAO	ASHEVILLE	NC	28806
WEST 8ENO		YAOIKN	ROUTE 1	LEWISVILLE	NC	27023
WEST 8LAOENBORO		BLAOEN	P O BOX 931	8LAOENBORO	NC	28320
WEST 8URNSVILLE		YANCEY	P O BOX 38	8URNSVILLE	NC	28714
WEST CANTON		HAYWOOD	90 OLO CLYDE ROAD	CANTON	NC	28716
WEST CONCORD		CABARRUS	81 SOUTH WHITE STREET	CONCORD	NC	28025
WEST CORINTH		ROWAN	ROUTE 3 BOX 557	MORRESVILLE	NC	28115
WEST COURT STREET		BLUM RIGGE	419 WEST COURT STREET	CHARLOTTE	NC	28252
WEST CRAMERTON		GASTON	P O BOX 356	CRAMERTON	NC	28032
WEST OURHAM		YATES	1901 ATHENS STREET	OURHAM	NC	27707
WEST EDOEGCOMBE		NORTH ROANOKE	3741 COKEY ROAD	ROCKY MOUNT	NC	27801
WEST ELKIN		ELKIN	102 REEVES LANE	ELKIN	NC	28621
WEST ENO		BURNT SWAMP	ROUTE 4 BOX 11	LUMBERTON	NC	28358
WEST ENO		CULLOM	619 OABNEY ORIVE	HENOERSON	NC	27536
WEST ENO		CENTRAL	920 REDDING STREET	HIGH POINT	NC	27260
WEST ENO WA	MS	SOUTH ROANOKE	402 WILSON STREET	WASHINGTON	NC	27889
WEST ENO WM		SOUTH ROANOKE	1505 W MAIN STREET	WILLIAMSTON	NC	27892
WEST ENO FIRST		SANOHILLS	C/O P O BOX 501	WEST END	NC	27376
WEST FRANKLIN		MACON	137 PALMER STREET	FRANKLIN	NC	28734
WEST FRANKLIN AVENUE		GASTON	1701 WEST FRANKLIN AVENUE	GASTONIA	NC	28052
WEST HENOERSONVILLE		CAROLINA	730 WILLOW STREET	HENOERSONVILLE	NC	28739
WEST HICKORY		THERON RANKIN	40 12TH STREET NW	HICKORY	NC	28601
WEST JEFFERSON FIRST		ASHE	P O BOX 180	WEST JEFFERSON	NC	28694
WEST LENOIR		CALOWELL	209 ABINGOOD ROAD	LENOIR	NC	28645
WEST LUMBERTON		ROBESON	2320 W 5TH STREET	LUMBERTON	NC	28358
WEST MARION		BLUE RIDGE	321 STROUD STREET	MARION	NC	28752
WEST MECKLENBURG		MECKLENBURG	ROUTE 3 BOX 979-A	CHARLOTTE	NC	28208
WEST MEMORIAL		GREEN RIVER	ROUTE 4 COMMONTH ROAD	RUTHERFOTON	NC	28159
WEST MONROE		UNION	1212 ICEMORLEH STREET	MONROE	NC	28110
WEST MOUNT		NORTH ROANOKE	2409 WEST MOUNT ORIVE	ROCKY MOUNT	NC	27801
WEST OAK8ORO		STANLY	ROUTE 1 BOX 378	OAK8ORO	NC	28129
WEST OXFORD		FLAT RIVER	101 PINE TREE ROAD	OXFORD	NC	27565
WEST POINT		CABARRUS	1100 PINE STREET	KANNAPOLIS	NC	28081
WEST POINT		GREEN RIVER	ROUTE 4 BOX 245	RUTHERFOTON	NC	28139
WEST SIOE		PILOT MOUNTAIN	595 SOUTH PEACE HAVEN RO	WINSTON-SALEM	NC	27103
WEST UNION		MACON	63 STAMEY MOUNTAIN ROAD	FRANKLIN	NC	28734
WEST WHITEVILLE		COLUMBUS	P O BOX 765	WHITEVILLE	NC	28472
WEST YAOIKN		YAOIKN	P O BOX 58	HAMPTONVILLE	NC	27020
WESTCHESTER		CENTRAL	P O BOX 5126	HIGH POINT	NC	27262
WESTERN AVENUE		SOUTH YAOIKN	1206 MUSEUM ROAD	STATESVILLE	NC	28677
WESTERN PRONG		COLUMBUS	ROUTE I BOX 97	WHITEVILLE	NC	28472
WESTFIELD		LITTLE RIVER	700 NORTH ASHE AVENUE	OUNN	NC	28334
WESTFIELD		RANOLPH	ROUTE 1	TRINITY	NC	27371
WESTFIELD		SURRY	ROUTE 2 BOX 7	WESTFIELD	NC	27053
WESTMINSTER		GREEN RIVER	ROUTE 2	RUTHERFOTON	NC	28139
WESTMORELAND		MECKLENBURG	3205 SAM WILSON ROAD	CHARLOTTE	NC	28214
WESTOVER		KINGS MOUNTAIN	1370 WESTOVER ORIVE	KINGS MOUNTAIN	NC	28086
WESTPORT		SOUTH FORK	2501 LAKESHORE ROAD SOUTH	DENVER	NC	28037
WESTSIOE		COLUMBUS	110 BROWN STREET	TABOR CITY	NC	28463
WESTSIOE		MECKLENBURG	4316 MOUNT HOLLY ROAD	CHARLOTTE	NC	28208
WESTSIOE		ROBESON	P O BOX 606	RED SPRINGS	NC	28377
WESTSIOE		ROWAN	P O BOX 2352	SALISBURY	NC	28144

WESTVIEW		KINGS MOUNTAIN	500 MELODY LANE	SHELBY	NC	28150
WESTVIEW		MECKLENBURG	2604 MIDLAND AVENUE	CHARLOTTE	NC	28208
WESTVIEW		PILOT MOUNTAIN	1700 EBERT/STREET	WINSTON-SALEM	NC	27103
WESTVIEW	WC	CATAWBA RIVER	ROUTE 6 BOX 73-F	MORGANTON	NC	28655
WESTWOOD		BEULAH	P O BOX 183	ROXBORO	NC	27573
WESTWOOD		BUNCOMBE	15D WESTWOOD PLACE	ASHEVILLE	NC	28806
WESTWOOD		YATES	2031 WEST CLUB BLVD	OURHAM	NC	27705
WHITAKERS		NORTH ROANOKE	P O BOX 34	WHITAKERS	NC	27891
WHITE CREST		MONTGOMERY	ROUTE 2 BOX 60-B	MOUNT GILEAD	NC	27306
WHITE LAKE		BLAEN	ROUTE 2 BOX 492	ELIZABETHTOWN	NC	28337
WHITE LEVEL		TAR RIVER	ROUTE 2	LOUISBURG	NC	27549
WHITE MARSH		COLUMBUS	ROUTE 2 BOX 259-A	WHITEVILLE	NC	28472
WHITE OAK		BLAEN	ROUTE 1	WHITE OAK	NC	28399
WHITE OAK		HAYWOOD	ROUTE 4 BOX 200-AA	WAYNESVILLE	NC	28786
WHITE OAK		JOHNSTON	3031 BUFFALO ROAD	CLAYTON	NC	27520
WHITE OAK		MITCHELL	ROUTE 4 BOX 126	BAKERSVILLE	NC	28705
WHITE OAK		NEW SOUTH RIVER	ROUTE 6	CLINTON	NC	28328
WHITE PARK		CABARRUS	403 CAMERON COURT	CONCORD	NC	28025
WHITE PLAINS		ELKIN	ROUTE 1	ROARING RIVER	NC	28669
WHITE PLAINS		ROCKY FACE	ROUTE 3	TAYLORSVILLE	NC	28681
WHITE POND		ROBESON	ROUTE 1 BOX 483	FAIRMONT	NC	28340
WHITE ROAD		PILOT MOUNTAIN	ROUTE 1	BELEWS CREEK	NC	27009
WHITE ROCK		BUNCOMBE	ROUTE 1	CANOLER	NC	28715
WHITE ROCK		THREE FORKS	ROUTE 1 BOX 579	BANNER ELK	NC	28604
WHITES CREEK		BLAEN	ROUTE 1 BOX 81	CLARKTON	NC	28433
WHITES MEMORIAL		AVERY	ROUTE 3 BOX 424	NEWLANO	NC	28657
WHITES MEMORIAL		RANOLPH	ROUTE 1	FRANKLINVILLE	NC	27248
WHITEVILLE FIRST		COLUMBUS	412 N MAOLISON STREET	WHITEVILLE	NC	28472
WHITEVILLE GROVE		CHOWAN	ROUTE 1 BOX 257	BELVIDERE	NC	27919
WHITewater		TRANSYLVANIA	C/O ROUTE 4 BOX 246	HENDERSONVILLE	NC	28739
WHITING AVENUE		MECKLENBURG	3117 WHITING AVENUE	CHARLOTTE	NC	28205
WHITMAN PARK		SOUTH YAOIKIN	ROUTE 1 BOX 844	MOORESVILLE	NC	28115
WHITNEL FIRST		CALOWELL	501 CONNELLY SPRINGS ROAD	LENOIR	NC	28645
WHITTIER		TENNESSEE RIVER	80X 176	WHITTIER	NC	28789
WIL-MAR PARK		CABARRUS	584 WIL-MAR STREET NW	CONCORD	NC	28025
WILKESBORO		BRUSHY MOUNTAIN	P O BOX 61	WILKESBORO	NC	28697
WILKESBORO		TUCKASEEGEE		SYLVA	NC	28779
WILKESBORO		BUNCOMBE	ROUTE 6 BOX 761	FAIRVIEW	NC	27530
WILKIES GROVE		SOUTH MOUNTAIN	ROUTE 4 BOX 1145	HICKORY	NC	28602
WILLARD		WILMINGTON	ROUTE 1	WILLARD	NC	28478
WILLIAMSONS CROSS ROADS		COLUMBUS	P O BOX 7	CERRO GOROO	NC	28430
WILLIS GAP		SURRY	ROUTE 2 BOX 71-A	ARARAT	VA	24053
WILLOMORE		PIEOMONT	4720 RANOLEMAN ROAD	GREENSBORO	NC	27406
WILLOW OAK		PILOT MOUNTAIN	P O BOX 705	WALNUT COVE	NC	27052
WILLOW VALLEY		THREE FORKS	P O BOX 13	SUGAR GROVE	NC	28679
WILLOWVALE		THREE FORKS	P O BOX 236	VILAS	NC	28692
WILMINGTON FIRST		WILMINGTON	154 8 5TH AVENUE	WILMINGTON	NC	28401
WILMONT		MECKLENBURG	2669 WILMONT ROAD	CHARLOTTE	NC	28208
WILMOT		TUCKASEEGEE	ROUTE 2 BOX 66	WHITTIER	NC	28789
WILSON		SANDY RUN	ROUTE 1 BOX 52	BOSTIC	NC	28018
WILSON FIRST		SOUTH ROANOKE	P O BOX 1467	WILSON	NC	27893
WILSON GROVE		MECKLENBURG	6624 WILGROVE-MINT HL RD	CHARLOTTE	NC	28212
WILSON MEMORIAL		MECKLENBURG	1283 ROCKWOOD ROAD	CHARLOTTE	NC	28215
WILSONS MILLS		JOHNSTON	P O DRAWER C	WILSONS MILLS	NC	27593
WINDOM BAPTIST		YANCEY	ROUTE 2	BURNSVILLE	NC	28174
WINDY GAP		Macon	ROUTE 8 BOX 895	FRANKLIN	NC	28734
WINGATE		UNION	BOX 338	WINGATE	NC	28174
WINKLERS GROVE		THERON RANKIN	ROUTE 7 BOX 99	HIGH POINT	NC	28601
WINSTON-SALEM FIRST		PILOT MOUNTAIN	FIFTH AND SPRUCE STREETS	WINSTON-SALEM	NC	27101
WINTER PARK		WILMINGTON	4700 WRIGHTSVILLE AVENUE	WILMINGTON	NC	28403
WINTERVILLE		SOUTH ROANOKE	P O BOX 434	WINTERVILLE	NC	28590
WINTON		WEST CHOWAN	P O BOX 415	WINTON	NC	27986
WISE		CULLOM		WISE	NC	27594
WOLF CREEK		TUCKASEEGEE	ROUTE 66 BOX 12	CULLOWHEE	NC	28723
WOOD		TAR RIVER	ROUTE 6 BOX 396	LOUISBURG	NC	27549
WOODBINE		QAN VALLEY	ROUTE 1	MAYODAN	NC	27027
WOODBURN FIRST		BRUNSWICK	ROUTE 4 BOX 112-H	LELANO	NC	28451
WOODHAVEN FLWSHP	MS	RALEIGH	218 SOUTH ACADEMY STREET	CHARLOTTE	NC	28211
WOODLAKE CHAPEL		HAYWOOD	P O BOX 7006	GREENSBORO	NC	27417
WOODLAND		HAYWOOD	ROUTE 4 BOX 54	CLYDE	NC	28721
WOODLAND		PILOT MOUNTAIN	3665 PATTERSON AVE	WINSTON SALEM	NC	27105
WOODLAND		RALEIGH	ROUTE 3 BOX 139	WAKE FOREST	NC	27587
WOODLAND		SURRY	2103 WOODLAND DRIVE	MT AIRY	NC	27030
WOODLAND		WEST CHOWAN	P O BOX 444	WOODLAND	NC	27897
WOODLAND HILLS		BUNCOMBE	50 WOODLAND HILLS ROAD	ASHEVILLE	NC	28804
WOODLAWN		BLUE RIDGE	2635 HIGHWAY 221 NORTH	MARION	NC	28752
WOODLAWN		GASTON	1101 N MAIN STREET	LOWELL	NC	28098
WOODLAWN		MECKLENBURG	4622 HATIONS FORD ROAD	CHARLOTTE	NC	28210
WOODLAWN		THERON RANKIN	440 7TH STREET PL SW	CROWER	NC	28613
WOODLEAF	MS	ROWAN	C/O ROUTE 1 BOX 256-A	WOODLEAF	NC	27054
WOODVILLE		ATLANTIC	ROUTE 2 BOX 328-A	BEAUFORT	NC	28516
WOODVILLE		CHOWAN	ROUTE 4 BOX 897	HERTFORD	NC	27944
WOODVILLE		SURRY	935 NORMAN ROAD	MT AIRY	NC	27030
WORTHVILLE		RANOLPH	P O BOX 575	RANOLEMAN	NC	27317
WRIGHTSBORO		WILMINGTON	642 CASTLE HAYNE ROAD	WILMINGTON	NC	28401
WRIGHTSVILLE BEACH		WILMINGTON	P O BOX 21	WRIGHTSVILLE	8CHNC	28480
WYATTS GROVE		ROWAN	ROUTE 1 BOX 317	RICHFIELD	NC	28137
YADKIN		CALOWELL	P O BOX 37	PATTERSON	NC	28661
YADKIN		ROWAN	ROUTE 17 BOX 234	SALISBURY	NC	28144
YADKIN		SOUTH YAOIKIN	ROUTE 11 BOX 400	STATESVILLE	NC	28677
YADKIN VALLEY		CALOWELL	ROUTE 5 BOX 138	LENOIR	NC	28645
YADKINVILLE FIRST		YADKIN	P O BOX 668	YADKINVILLE	NC	27055
YANCEYVILLE FIRST		BEULAH	P O BOX 66	YANCEYVILLE	NC	27379
YATES		YATES	2819 CHAPEL HILL ROAD	OURHAM	NC	27707
YELLOW CREEK		GENERAL GROUP	STAR ROUTE 80X 146	ROBBINSVILLE	NC	28671
YELLOW MOUNTAIN		AVERY	ROUTE 3 BOX 356	NEWLANO	NC	28857
YELLOW MOUNTAIN		TUCKASEEGEE	ROUTE 66	CULLOWHEE	NC	28025
YEOPIH		CHOWAN	ROUTE 2	EOENTON	NC	27932
YOUNG STREET		CABARRUS	86 SKIPWITH STREET SW	CONCORD	NC	28723
YOUNGS CHAPEL		YANCEY	ROUTE 2	BURNSVILLE	NC	28714
YOUNGSVILLE		RALEIGH	P O BOX 287	YOUNGSVILLE	NC	27596
ZACKS FORK		CALOWELL	P O BOX 1048	LENOIR	NC	28645
ZEBULON		RALEIGH	80X 366	ZEBULON	NC	27597

ZION	CATAWBA RIVER	ROUTE 5 BOX 45B	MORGANTON	NC 28655
ZION	DOCK	ROUTE 1	ASH	NC 28420
ZION	KINGS MOUNTAIN	ROUTE 10	SHELBY	NC 28150
ZION	NEW FOUNO	ROUTE 2 BOX 3	HOT SPRINGS	NC 28743
ZION	TRANSYLVANIA	P O BOX 3B	ROSMAN	NC 28772
ZION	YADKIN	ROUTE 1	UNION GROVE	NC 28689
ZION HILL	BLADEN	ROUTE 1 HWY 410 NORTH	BLADENBORO	NC 28320
ZION HILL	BLUE RIOGE	ROUTE 2	MARION	NC 28752
ZION HILL	BRUSHY MOUNTAIN	ROUTE 1 BOX 12	BOOMER	NC 28606
ZION HILL	BUNCOMBE	ROUTE 1 BOX 76	LEICESTER	NC 28748
ZION HILL	BURNT SWAMP	ROUTE 1 BOX 114	SHANNON	NC 28386
ZION HILL	CAROLINA		ZIRCONIA	NC 28790
ZION HILL	ROBESON	ROUTE 5 BOX 490	LUMBERTON	NC 28358
ZION HILL	SOUTH MOUNTAIN	ROUTE 3	LAMDALE	NC 28090
ZION HILL	THREE FORKS	ROUTE 1	SUGAR GROVE	NC 28679
ZION HILL	TUCKASEIGEE	ROUTE 2 BOX 257	SYLVA	NC 28779
ZIONS TABERNACLE	ROBESON	ROUTE 7 BOX 45B	LUMBERTON	NC 28358
ZIONVILLE	THREE FORKS	ROUTE 1 BOX 66	ZIONVILLE	NC 28698
ZOAR	KINGS MOUNTAIN	2222 SOUTH LAFAYETTE ST	SHELBY	NC 28150
ZOAR	SOUTH MOUNTAIN	P O BOX 176	CASAR	NC 28020

Pastors

NAME	ADDRESS	CITY	STATE ZIP	CHURCH NAME
ABEE, JOHN	ROUTE 1 BOX 173	HARMONY	NC 28634	WAYSIDE
ABERNATHY, DAN	712 KNIGHTOALE AVENUE	HIGH POINT	NC 27263	REAVIS MEMORIAL
ABRAMS, BILL	23 BOWEN DRIVE	BELMONT	NC 28012	SOUTH POINT
ABSHER, HERMAN	9211 1 BOX 90	ROXBORO	NC 27573	LAMBERT MEMORIAL
ACKERMAN, S D	ROUTE 1 ROBERT FROST LANE	CHARLOTTE	NC 28213	UNIVERSITY HILLS
ADAMS, CARL	LOCUST CREEK	SYLVA	NC 28779	TILLEY CREEK
ADAMS, DAVID	19 EAST DAIL STREET	SMITHFIELD	NC 27577	NORTH SMITHFIELD
ADAMS, DENZIL	P O BOX 1127	MARION	NC 28752	CROSS MEMORIAL
ADAMS, DOUGLAS	510 OAVIS PARK ROAD	GASTONIA	NC 28052	CALVARY
ADAMS, EUGENE	ROUTE 1 BOX 378	ZIRCONIA	NC 28790	MOUNTAIN VALLEY
ADAMS, HINES	P O BOX 68	CORAPEAKE	NC 27926	EUREKA
ADAMS, B	ROUTE 2 BOX 135	MONROE	NC 28902	RANGER
ADAMS, PHILLIP E	ROUTE 1 BOX 461	MORRISVILLE	NC 27560	MOUNT HERMON
ADAMS, SAMUEL	120 N CANTON ROAD	CANTON	NC 28716	NORTH CANTON
ADAMS, W MARION	1321 S LAFAYETTE ST	SHELBY	NC 28150	LILLY MEMORIAL
ADAMS, WALTER T	ROUTE 2 BOX 449	MAIDEN	NC 28650	CENTER VIEW
ADCOCK, IRVIN W	1519 GEORGETOWN DRIVE	GASTONIA	NC 28053	BETHLEHEM
AOKINS, BRADY	ROUTE 10 BOX 694	LENOIR	NC 28645	BLAIRS FORK
ADKINS, CHARLES	ROUTE 1 BOX 101	PINE HALL	NC 27042	FLOYD
AGNEW, OOUG	636 SHAWNEE DRIVE	CHARLOTTE	NC 28209	SOUTHSHORE
AGUERO, ENIO E	3706 CHERRY GLOSSUM LANE	HOPE HILLS	NC 28390	IGLESIAS BAUTISTA 1ST MS
AGUERO, RUOY	C/O P O BOX 249	HENDERSONVILLE	NC 28739	SPRASH MS
AKINS, ROYAL EUGENE	716 S BROAD STREET	BURLINGTON	NC 27215	KINNETT MEMORIAL
ALBANESE, STEVE	ROUTE 10 BOX 74	REIDSVILLE	NC 27320	THOMPSONVILLE
ALDRICH, A DOUGLAS	1514 JACKSON ROAD	GASTONIA	NC 28052	GASTONIA FIRST
ALDRIDGE, J BURLLEN	ROUTE 2 BOX 198	MAIDEN	NC 28771	BETHLEHEM
ALDRIDGE, J BURLLEN	ROUTE 1	ROBBINSVILLE	NC 28713	JACKSON LINE
ALDRIDGE, J CECIL	ROUTE 1 BOX 334	COLERAIN	NC 27924	MARS HILL
ALEXANDER, GENE	ROUTE 1 BOX 179	ZEBULON	NC 27597	HALES CHAPEL
ALFORD JR, JOHN	P O BOX 383	ROANOKE RAPIDS	NC 27870	CALVARY RR
ALFORD, F G	ROUTE 1 BOX 82	LEITCHFIELD	NC 27298	MACEDONIA
ALLARD, CHARLES	P O BOX 714	MOREHEAD CITY	NC 28557	MOREHEAD CITY FIRST
ALLEN, CHADWICK J	506 WEST MADDELL STREET	SELMA	NC 27576	SELMA
ALLEN, CLEGG	ROUTE 3	MARSHVILLE	NC 28103	OLIVE BRANCH
ALLEN, OOUG	BOX 36	MAPLE	NC 27956	REHOBOTH
ALCOCK, JAMES	ROUTE 2 BOX 234	ROCKWELL	NC 28132	PHARLIS S
ALLEN, JAMES W	ROUTE 1 BOX 128-A	MAYODAN	NC 27027	AYERSVILLE
ALLEN, JERRY	P O BOX 37	PATTERSON	NC 28661	YADKIN
ALLEN, JOHN	118 S PERSON STREET	RALEIGH	NC 27601	TABERNACLE
ALLEN, LARRY G	P O BOX 877	COOLEEMEE	NC 27014	COOLEEMEE FIRST
ALLEN, LLOYD	ROUTE 1 BOX 991/ECHO DR	WAINESVILLE	NC 27886	HIGH STREET
ALLEY, JAMES C	4451 OLD HANDLEMAN ROAD	GREENSBORO	NC 27406	SUMNER
ALLMAN, OAVIO	3 MCLEAN ROAD	WEAVERVILLE	NC 28787	MAISON SEMINARY
ALMOND JR, BILL R	409 S MAIN STREET	REIDSVILLE	NC 27320	REIDSVILLE FIRST
ALVARADO, VICTOR	ROUTE 2 BOX 236	VALE	NC 28168	SPANISH MS
AMMONS, ARTHUR	ROUTE 1 BOX 216-A	MARSH HILL	NC 28754	HOT SPRINGS FIRST
ANDERS, OEOER	ROUTE 3 BOX 242-B	LEICESTER	NC 28748	REOMON
ANDERSON, DAVID	ROUTE 5 BOX 61	WHITEVILLE	NC 28472	FAITH
ANDERSON, GARY	ROUTE 1 BOX 58	LOUISBURG	NC 27549	FLAT ROCK
ANDERSON, RICK	ROUTE 1 BOX 18-2	MARSHVILLE	NC 28103	BETHEL
ANDERSON, RONALD	P O BOX 1206	P FEMROK 2	NC 28372	BEKELA
ANDREWS JR, ALFRED E	P O BOX 61	WILKESBORO	NC 28697	WILKESBORO
ANDREWS, WILLIAM	ROUTE 8 BOX 258-A	LENOIR	NC 28645	DROWNING CREEK
ANTHONY, BRUCE	5011 LIBERTY ROAD	GREENSBORO	NC 27406	SOUTHEAST
ANTHONY, KENNETH	112 SHARON AVE	BESSEMER CITY	NC 28016	HOLLAND MEMORIAL
ARANT, CARROL D	ROUTE 1 BOX 118	MARSHVILLE	NC 28103	HARBON CROSS ROADS
ARMSTRONG, LONNIE R	ROUTE 1 BOX 89	SEABOARD	NC 27876	GALATIA
ARMSTRONG, NEIL J	2515 FORDHAM DRIVE	FAYETTEVILLE	NC 28304	HOG SWAMP
ARMSTRONG, STEVE	3873 AZTEC ROAD #30	OHAWVILLE	GA 30340	DOWNINGS CREEK
ARNOLD, RONALD O	P O BOX 57	MAIDEN	NC 28101	MAIDENVILLE
ARRINGTON, W W	ROUTE 7 BOX 195	HENDERSONVILLE	NC 28739	PLEASANT GROVE
ARROWOOD, BOBBIE	ROUTE 2 BOX 178	FLETCHER	NC 28732	MOUNT GILEAD
ARROWOOD, LARRY	1100 PINE STREET	KANNAPOLIS	NC 28081	WEST POINT
ASBILL, A EUGENE	P O BOX 8	POTECASI	NC 27867	POTECASI
ASBURY, TOM	ROUTE 1 BOX 163	MIOLESEX	NC 27557	ANTIOCH
ASHLEY, KENNETH	ROUTE 1/WHITE LEVEL BAPT	LOUISBURG	NC 27549	WHITE LEVEL
ATKINS, LANNY	710 WILLIAMSBOUR STREET	OXFORD	NC 27565	TABBS CREEK
ATKINSON, TIMOTHY	ROUTE 3 BOX 89	MAIDEN	NC 28650	CEAR GROVE
ATTAWAY III, JOHN O	P O BOX 130	STATE ROAD	NC 28676	MOUNT PLEASANT
AUSTIN, OAVIO	ROUTE 1	BLOWING ROCK	NC 28605	COOL SPRINGS
AUSTIN, DONALD	ROUTE 1 BOX 78	CASTALIA	NC 27816	CEAR ROCK
AUSTIN, OWIGHT W	P O BOX 697	TAYLORSVILLE	NC 28681	MOUNT HERMAN
AUSTIN, ERNEST	ROUTE 2 BOX 627	VALOESE	NC 28690	UNITED
AUSTIN, ROBERT	ROUTE 1 BOX 698	MORGANTON	NC 28655	MOUNT OLIVE
AUTEN, TIM	109-8 OAKFOREST APTS	DALLAS	NC 28034	PLAINVIEW
AUTREY, RANDY	ROUTE 1 BOX 464	MARION	NC 28752	BIG CROBTREE
AYCOCK, NORMAN S	P O BOX 636	RICHLANDS	NC 28574	RICHLANDS FIRST
AYCOCK, ROGER H	9103 COUNTRY LINE ROAD	KERNERSVILLE	NC 27284	UNION GROVE
AYERS, CHRIS	ROUTE 4 BOX 335	CHAPEL HILL	NC 27514	BETHEL
AYERS, OAVIO	BOX 535/ANSON AVENUE	NORWOOD	NC 28128	NORWOOD FIRST
AYERS, KEE	ROUTE 4 BOX 120	CLIFTONS	NC 28705	SILVER HATTEL
AYERS, THOMAS C	505 HILL DRIVE	CHERRYVILLE	NC 28021	OAK GROVE
AYSUCE, ALFRED	203 FORESTVIEW DRIVE	MT AIRY	NC 27030	CALVARY
BABB, CLAUDE	ROUTE 2 BOX 131-B	GASTONIA	NC 28052	NORTH MAIN STREET
BACOT, MILTON	ROUTE 12 BOX 629	FAYETTEVILLE	NC 28306	ATONEMENT MISSIONARY
BAGGETT, J N	ROUTE 1 BOX 245-C	WINDSOR	NC 27998	HEBRON
BAGGETT, J N	ROUTE 4 BOX 245-C	WINDSOR	NC 27983	OAK GROVE
BAGWELL, WINFRED	456 NORTH/HWY 161	CLOVER	SC 29710	WESTOVER
BAILEY, CLINTON	P O BOX 676	ELLERBE	NC 28338	BETHEL
BAILEY, JESSE A	ROUTE 4 BOX 182-A	KINGS MOUNTAIN	NC 28086	MACEODIA
BAILEY, PHILIP D	ROUTE 1 BOX 134	CLIFTONS	NC 28049	BIG SPRINGS
BAILEY, ROBERTSON	ROUTE 1 BOX 229	MILL SPRING	NC 28756	MOUNTAIN VIEW P
BAIN, SANOY	ROUTE 3 BOX 161	HUBERT	NC 28539	BEAR CREEK
BAIRD, RICHARD	ROUTE 3 BOX 195	MORGANTON	NC 28655	ANTIOCH
BAITY, HOMER A	ROUTE 1 BOX 110	HIDDENITE	NC 28363	FRIENDLY CHAPEL
BAKER, OAVIO	ROUTE 1 BOX 147-L	BEAUFORT	NC 28516	CALVARY
BAKER, J T	ROUTE 2 BOX 400-B	OAKBORO	NC 28129	WAYSIDE
BAKER, JIM E	ROUTE 1 BOX 182	CURRIE	NC 28435	LONG CREEK
BAKER, KENNETH W	P O BOX 446	PINEOLA	NC 28662	PINEOLA
BAKER, MAX	212 CROZET STREET	VALOESE	NC 28690	FRIENDSHIP
BAKER, ZEB	1201 EGGLEDALE DRIVE	LEITCHFIELD	NC 28142	EAST SPENCER FIRST
BALDWIN, GARRY W	2000 LAKESHORE ROAD SOUTH	DENVER	NC 28037	WESTPORT
BALOWIN, GARY L	110 MURPHY COURT	MORGANTON	NC 28655	CENTRAL
BALOWIN, JIM	ROUTE 5 BOX 375	KING	NC 27021	QUAKER GAP
BALL, DENNIS	ROUTE 3 BOX 524	HIGH POINT	NC 27263	GLENOLA

BALL, HAROLO	432 N SELLARS MILL RD	BURLINGTON	NC	27215	EASTLAWN
BALL, R L	859 CHALICE STREET	CONCORD	NC	28025	COLLEGE PARK
BALL, VERNON	ROUTE 1 BOX 326	STATE ROAD	NC	28676	PLEASANT HOME
BALL, VERNON F	ROUTE 1 BOX 326	STATE ROAD	NC	28676	FRIENDSHIP
BALLARÓ, CECIL	ROUTE 1 BOX 251-A	BOSTIC	NC	28018	HILLS
BALLARÓ, GLEN	ROUTE 2 BOX 245	MOORESBORO	NC	28114	COMMUNITY
BALLARÓ, JAMES H	3630 CHILHAM PLACE	MATTHEWS	NC	28105	SHARON
BALLENGER, OONALO L	P O BOX 278	PINEBLUFF	NC	28373	IVES MEMORIAL
BALLEW, JESSE L	ROUTE 10 BOX 276-E	CHARLOTTE	NC	28213	STOWES CHAPEL
BALLEW, ROYCE AVERY	P O BOX 291	WACO	NC	28189	WACO
BALTZEGAR, ROBERT O	57 SOUTH BROADWAY EXT	FOREST CITY	NC	28043	ALEXANDER
BARBEE, EODIE	ROUTE 2	MARSHVILLE	NC	28103	NEW HOPE
BARBEE, ROY LEE	ROUTE 2 BOX 684	WEST ENO	NC	27376	MIDDLE CROSS
BARBERY, CURTIS L	ROUTE 2 BOX 156-C	BENNETT	NC	27208	BEULAH
BARBOUR, M M LANIER	3031 BUFFALO ROAD	CLAYTON	NC	27520	WHITE OAK
BARE, EMORY M	1301 VIRGINIA AVENUE	OURHAM	NC	27705	WESTWOOD
BARFOOT, HORACE	BOX 844	BUIES CREEK	NC	27506	DAK GROVE
BARHAM JR, W C	ROUTE 1 BOX 122	WENDELL	NC	27591	CENTRA
BARKER, J BYRON	P O BOX 1030	THOMASVILLE	NC	27360	RICH FORK
BARKER, KEN	ROUTE 13 BOX 644	LEXINGTON	NC	27292	FARMINGTON
BARKES, LARRY	ROUTE 1 BOX 253	PAGELAND	SC	29728	MOUNT MORIAH
BARKLEY, W C	ROUTE 1 BOX 340	TROUTMAN	NC	28166	FAITH
BARLOWE, BOB	ROUTE 5 BOX 573-AA	BOONE	NC	28607	HOWARDS CREEK
BARNES JR, LALON	105 OUNCANSBY COURT	CARY	NC	27511	FAITH
BARNES SR, LALON L	ROUTE 2 BOX 584	ELIZABETHTOWN	NC	28337	BEAROS CHAPEL
BARNES SR, LALON L	ROUTE 2 BOX 584 (2)	ELIZABETHTOWN	NC	28377	UNION GROVE
BARNES, BILL	ROUTE 2 BOX 96	TRINITY	NC	27370	SOPHIA
BARNES, CLIFTON E	P O BOX 562	OEEP GAP	NC	28618	GAP CREEK
BARNES, E M	905 TAYLORSVILLE ROAD SE	LENOIR	NC	28645	LIBERTY
BARNES, FRED O	429 HIGHLAND AVENUE SW	LENOIR	NC	28645	LENOIR FIRST
BARNES, HERMAN	ROUTE 1 BOX 720	INDIAN TRAIL	NC	28079	FRIENDLY
BARNES, JAMES	P O BOX 351	FRAMEY	NC	28076	CELESTIA
BARNES, RICKY	ROUTE 2 BOX 411	ROANKE RAPIDS	NC	27870	QUANKE
BARNES, RICKY	ROUTE 3 BOX 157	BAKERSVILLE	NC	28705	LILY BRANCH
BARNES, THOMAS L	P O BOX 63	LEMON SPRINGS	NC	28355	LEMON SPRINGS
BARNHART, JOHN	P O BOX 10	OAKBORO	NC	28129	OAKBORO FIRST
BARNHILL, F G	2 CYPRESS DRIVE	ASHEVILLE	NC	28803	OAKLEY
BARNWELL, ODELL	ROUTE 3 BOX 350	FLETCHER	NC	28732	FLETCHER FIRST
BARRETT, MICHAEL	ROUTE 2 BOX 249	WYUVA VARINA	NC	27591	ELMIST GROVE
BARRINGER, EARL	4385 HIGHWAY 73-E	CONCORD	NC	28025	MIAMI
BARRON, EO	27 VISTA DRIVE	CANLER	NC	28715	EDGEWOOD
BARTHOLOMEW, CHARLES	WHITAKERS STREET	ENFIELO	NC	27823	TILLERY
BARTLEY, JIMMIE	324 AUTUMN LANE	HARRISBURG	NC	28075	HARRISBURG FIRST
BARTZ, SCOTT	P O BOX 40	OILLSBORO	NC	28725	JARRETT MEMORIAL
BARWICK, RODNEY	ROUTE 4 BOX 379	RAEFORD	NC	28376	PITTMAN GROVE
BARWIG, FRANK	2517 STACK ROAD	MONROE	NC	28110	MOUNT PLEASANT
BASINGER JR, ALTON P	58 WILSON STREET	CONCORD	NC	28025	EASTSIDE
BASS, RICHARD	ROUTE 2 BOX 688	FOREST CITY	NC	28043	MOUNT VERNON
BASS, STEVE	ROUTE 1 BOX 311-A	HENDERSON	NC	27536	NEW SANDY CREEK
BATTLE, CHARLES	ROUTE 3 BOX 421-B	ROCKINGHAM	NC	28379	CARTLEDGE CREEK
BAUCOM, C	ROUTE 8	RENTON	NC	27231	GRAVEL HILL
BAUGHN, DEAN	P O BOX 787	RUTHERFORDTON	NC	28139	RUTHERFORDTON FIRST
BAUGHN, JAMES	ROUTE 9 BOX 564-A	BURLINGTON	NC	27215	OAK GROVE
SAXLEY, W C	ROUTE 2 BOX 350	FAIRMONT	NC	28340	ORRUM
BAYNARD, BOB	1543 OLD OURHAM ROAD	ROXBORO	NC	27573	SOMERSET
BAZEMORE, DENNIS N	HOWARD STREET AT 4TH AVE	CHAUBOURN	NC	28431	CHAUBOURN
BEACHER, KENARD	45 MCDOWELL DRIVE	WAKE FOREST	NC	27588	MACON
BEAL JR, B C	ROUTE 2	POLKTON	NC	28135	RED HILL
BEAL, J C	ROUTE 3 BOX 298-A	MAIDEN	NC	28650	TERRELL
BEALL, ALBERT C	ROUTE 1 BOX 534	NEBO	NC	28761	DYSARTVILLE
BEALS, ROY	2894 WILLOW COVE DRIVE	WINSTON-SALEM	NC	27107	MOUNTAIN VIEW
BEAM, HAROLD	ROUTE 4 BOX 245	RUTHERFORDTON	NC	28139	WEST POINT
BEAM, DENNIS E	1542 ROLLING MEADOW LANE	GASTONIA	NC	28054	SALEM
BEAN, HAROLD L	P O BOX 261	ASHEBORO	NC	28804	BUFFALO COVE
BEANE, JOHN	ROUTE 4	ASHEBORO	NC	27203	PANTHER CREEK
BEARD, A HOWARD	BOX 146	COATS	NC	27521	COATS
BEARD, W ALAN	832 PEACHTREE STREET	ROCKY MOUNT	NC	27801	NORTH ROCKY MOUNT
BEARDEN, GERALD J	2121 LINALOA COURT	CHARLOTTE	NC	28214	OURHAM MEMORIAL
BEASLEY, MOTO P	ROUTE 1 BOX 112	SOPHIA	NC	27350	CLOVERDALE
BEASLEY, WILLIAM	705 KOEHLER CIRCLE	FAYETTEVILLE	NC	28305	CALVERT
BEAVER, BILLY C	7119 MCLEAN STREET	RAEFORD	NC	28377	RAEFORD FIRST
BEAVER, SHELBY	ROUTE 3	BURNSVILLE	NC	28714	PRICES CREEK
BEAVERS, PHILLIP	ROUTE 3 BOX 626	YAOKINVILLE	NC	27055	SOUTH OAK RIDGE
BECK, JERRY V	P O BOX 987	CAROLINA BEACH	NC	28428	CAROLINA BEACH FIRST
BECK, MARK	202 JONES AVENUE	HILLSBOROUGH	NC	27278	SPRING STREET
BECK, ROBERT PHIL	ROUTE 2	MILL SPRING	NC	28756	COOPERS GAP
BECKINGFIELD, EO	RIDGEWAY STREET	HARRINGTON	NC	27580	HARRINGTON
BELFORD, BOB	ROUTE 2 BOX 339	EST BENO	NC	27018	ENON
BELL, ARNOLO	P O BOX 124	CLEVELANO	NC	27013	CLEVELANO
BELL, HAROLO	ROUTE 2 BOX 67	MAXTON	NC	28364	SKYWAY
BELLAMY, NORMAN C	ROUTE 1 BOX 364	SUPPLY	NC	28462	BOONES NECK
BENFIELD, DANNY	ROUTE 1 BOX 240	YOUNGSVILLE	NC	27596	BETHLEHEM
BENFIELD, JERRY M	3001 ENGLISH ROAD	HIGH POINT	NC	28604	FARMBAY PARK
BENFIELD, W FLOYD	6181 RAMSEY STREET	FAYETTEVILLE	NC	28301	CEADAR HILLS
BENNETT JR, W WAYNE	217 YAOJIN STREET	ALBEMARLE	NC	28001	NORTH ALBEMARLE
BENNETT, DAN	C/O ROUTE 1/LEBANON BP CH	WINNABOW	NC	28479	LEBANON
BENNETT, FOYO	150 WESTWOOD PLACE	ASHEVILLE	NC	28806	WESTWOOD
BENNETT, LARRY J	P O BOX 209	MAIDSON	NC	27025	MAIDSON FIRST
BENNY, HOWARD	1311 OLD CHARLOTTE ROAD	ALBEMARLE	NC	28001	IMMANUEL
BENTLEY, JESSE	ROUTE 2 BOX 161	SHALFITE	NC	28459	JENNIES BRANCH
BENTON, OAVIS	6012 N EAST BOULEVARD	CLINTON	NC	28328	GROVE PARK
BENTON, KENNETH	BOX 210	MICRO	NC	27555	PARRISH MEMORIAL
BENTON, LONZIE	202 LAUREL DRIVE	WILMINGTON	NC	28401	PENDERLEA
BERGQUIST JR, STANLEY E	1007 GLENCO ROAD	DURHAM	NC	27703	PAGE ROAD
BERRIDGE, MARY C	765 ASHLEY DRIVE	RURAL HALL	NC	27045	BETHANIA
BERRY, STAFFORD	P O BOX 1041	MANTEO	NC	27954	NAGS HEAD
BERRY, THOMAS	ROUTE 4 BOX 802	LINCANTON	NC	28072	WEBBS CHAPEL
BIGGERS, BRIAN	P O BOX 155	MARSHVILLE	NC	28103	DEEP SPRINGS
BIGGERS, HUGH B	ROUTE 2 BOX 590	THOMASVILLE	NC	27360	LIBERTY
BIGHAM, BILL	P O BOX 221	DENVER	NC	28037	DENVER
BILLINGS, W PHIL	ROUTE 3 BOX 258	WEST JEFFERSON	NC	28694	FRIENDLY GROVE
BIRD, TERRY	P O BOX 137	LANE	NC	28098	NEW BETHEL
BIRT II, KENNETH C	5415 AIRPORT DRIVE	CHARLOTTE	NC	28208	JACKSON PARK
BISHOP, ARTHUR	ROUTE 4 BOX 120	MEBANE	NC	27302	EDGEWOOD
BISHOP, GARY	5001 HIGHWAY 17 SOUTH	NEW BERN	NC	28560	RIVER BEND
BISHOP, J MONTE	P O BOX 18184	GREENSBORO	NC	27419	GULFORD
BISHOP, RANDY ALLEN	3410 LAKE WHEELER ROAD	RALEIGH	NC	27603	INWOOD
BITNER, EDWARD L	ROUTE 1 BOX 713	SALISBURY	NC	28144	PRIDENCE
BIZEL, LEON C	400 NORTH BOYLAN AVENUE	RALEIGH	NC	27602	NORTH STREET
BLACK, LEE	ROUTE 2 BOX 122	HENDERSOINVILLE	NC	28739	BARNWELL
BLACKBURN, DAVID	ROUTE 1 BOX 597	CRUMPLER	NC	28617	NORTH BEAVER
BLACKBURN, GROVER K	700 WEST MAIN STREET	MAYODAN	NC	27027	MAYODAN FIRST
BLACKBURN, GWYN	P O BOX 246	JEFFERSON	NC	28640	MOUNT OLIVE
BLACKBURN, JOE	P O BOX 98	JEFFERSON	NC	28670	RONDA FIRST
BLACKNETY, DAVIO M	ROUTE 2 BOX 248	HORSE SHOE	NC	28742	BOYLS
BLACKWELL, BERNARD	P O BOX 190	RUFFIN	NC	27326	CHANDLER MILL ROAD

BLACKWELL, CHARLIE	507 FLACK ROAD	NC 28043	HARMON STREET
BLACKWELL, DAN	ROUTE 5 BOX 424	NC 28739	UPWARD
BLACKWELL, J NATHAN	P O BOX 305	NC 28726	EAST FLAT ROCK FIRST
BLACKWELL, VICTOR	ROUTE 5 BOX 653	NC 27591	SOCIAL PLAINS
BLACKWOOD, WAYNE H	P O BOX 633	NC 28040	BETHEL
BLAIR, MARK	ROUTE 1 BOX 217	NC 27299	SMITH GROVE
BLAIR, TIMOTHY	P O BOX 238	NC 28423	BOLTON
BLAKLEY, GRADY	ROUTE 1 BOX 75	NC 27341	UNION GROVE
BLAKLEY, RONALD	ROUTE 2	NC 28128	SILVER SPRINGS
BLANTON JR, ROBERT	1642 NORTH FAYETTEVILLE	NC 27203	BALFOUR
BLANTON, DAVID	ROUTE 4 BOX 444	NC 28144	TRADING FORD
BLANTON, GLENN	ROUTE 1 BOX 914	NC 28779	BLACK MOUNTAIN
BLANTON, LEE	ROUTE 1	NC 28743	BALL CITY
BLANTON, ROBERT	ROUTE 1	NC 27775	HEITZ MEMORIAL
BLEDOSOE, ALTON	100 WASHINGTON AVENUE	NC 27030	CROSS ROADS
BLEDOSOE, ORVILLE	ROUTE 3 BOX 280	NC 27017	NEW HOPE
BLEVINS JR, D FRANK	P O BOX 872	NC 28777	GRASSY CREEK
BLEVINS, BILLY JOE	ROUTE 2 BOX 84	NC 28643	BRISTOL
BLEVINS, DONALD	P O BOX 54	NC 28635	WOLF'S GROVE
BLEVINS, DOUG	315 MT VIEW CIRCLE	NC 28645	CAJANS MOUNTAIN
BLEVINS, JOE RILEY	ROUTE 1 BOX 242-A	NC 28617	GLENDALE SPRINGS
BLEVINS, JOEL	ROUTE 5	NC 28659	STONY RIDGE
BLEVINS, JULIUS	ROUTE 1	NC 28651	UNION
BLEVINS, MICHAEL	ROUTE 1 BOX 378	NC 28681	GRACE RIVER
BLOUNT, LARRY G	ROUTE 1 BOX 86-A	NC 28371	GREEN SPRINGS
BLUME, K ALLAN	4901 STATESVILLE ROAD	NC 28213	STATESVILLE AVENUE
BOAZ, KENNETH ALLEN	161 BRENTWOOD DRIVE	NC 28041	OLIVET
BOODIX JR, RUFUS	ROUTE 3 BOX 482	NC 28777	ELK PARK FIRST
BOENHAMMER, ROBERT	2202 GREEN ROAD	NC 28003	FRANKFORD
BOOKIN, C THOMAS	936 JACKSON STREET	NC 28780	ROSEMARY
BOGART, ROBERT	ROUTE 1 BOX 466	NC 28422	ANTIOCH
BOGGS, ROBERT L	P O BOX 305	NC 28081	TAYLORSVILLE FIRST
BOHELEK, JERRY	ROUTE 1 BOX 265-A	NC 28040	DRURY OBBINS
BOLES, EDGAR	68 MOORE ROAD	NC 27581	MOUNT OLIVET
BOLIN, GARY	4106 ANGUS DRIVE	NC 28052	BETHANY
BOLIN, WYM N	110 SOUTH HILL AVENUE	NC 28001	SOUTH ALBEMARLE
BOLTON, STEVE	ROUTE 5 BOX 69	NC 28139	GREEN HILL
BOLTON, STEVEN	2115 SUMMERDALE DRIVE	NC 27604	HILLCREST
BOOKER, C GENE	ROUTE 1 BOX 147	NC 28444	ROCKY MOUNT
BOONE JR, ROBERT R	ROUTE 2 BOX 142	NC 27610	BETHELEM
BOONE, RONNIE	525 CAT CREEK ROAD	NC 28734	HOLLY SPRINGS
BOOTH, EDDIE	P O BOX 2454	NC 28459	SHALLOTTE FIRST
BOOTH, ENOCH	145 FISHEL ROAD	NC 27107	UNITY
BORDAUX, C J	ROUTE 9 BOX 459	NC 28355	ANTIOCH
BORDAUX, GARLAND	ROUTE 1 BOX 172-C	NC 27955	MOONS CHAPEL
BORDERS, WAYNE	P O BOX 104B	NC 28645	ZACKS FORK
BOROUGH, DAVID	ROUTE 1 BOX 8	NC 27376	EAGLE SPRINGS
BOST, DARRELL	ROUTE 1 BOX 290	NC 28092	LEONARDS FORK
BOSTIAN, LARRY	5803 BRYAN DRIVE	NC 27330	FRANKFORD
BOSTIC, JOE	826 HARDEE STREET	NC 27703	CHEEK HEIGHTS
BOSWELL, RON	ROUTE 2 BOX 199	NC 27541	CLEMENT
BOULDOIN, DONALD G	2610 LILLY MILL ROAD	NC 28210	CARMEL
BOULDOIN, JOHN R	2409 WEST MOUNT DRIVE	NC 27801	WEST MOUNT
BOUSMAN, JAMES R	1203 BUCKINGHAM ROAD	NC 27529	AYERSBROOK ROAD
BOWEN, JOHN	300 SOUTH MAIN STREET	NC 28120	MOUNT HOLLY FIRST
BOWERS, FRANK N	P O BOX 247	NC 28371	PARKTON
BOYCE, MILFORD	46 HI ALTA AVENUE	NC 28806	SUNRISE
BOYO, HAZEL P	P O BOX 583	NC 28034	GASTON
BOYO, JERRY	ROUTE 4 BOX 357	NC 27910	BETHELEM
BOYO, OFFORD C	4700 EPHEBUS CHURCH ROAD	NC 27707	ELM GROVE
BOYKIN, CARLISLE F	ROUTE 3 BOX 45	NC 27856	ELM GROVE
BOYLES, JOHN	P O BOX 68	NC 27235	COLFAX
BRACEY, JOHN A	60B SYCAMORE STREET	NC 27890	WELDON
BRACKEN, J	ROUTE 6 BOX 175	NC 27028	FISHING CREEK ARBOR
BRACKETT, EDDIE	P O BOX 1156	NC 27021	GING FIRST
BRAOBURN, VIRGIL	321 HIGHWAY 10 WEST	NC 28752	FAITH
BRADLEY, BRUCE	707 W RANKIN AVENUE	NC 28120	MOUNT HOLLY SECOND
BRADLEY, FOREMAN	PUMPKINTOWN ROAD	NC 28779	EAST FRANKLIN
BRADLEY, RANDY D	440 JUDSON DRIVE	NC 27581	NEW SALEM
BRADLEY, TONY	ROUTE 4 BOX 92	NC 28103	FAIRFIELD
BRADLEY, WAYNE	ROUTE 2 BOX 173	NC 28690	TRINITY
BRODSHAW, BOYCE	ROUTE 4 BOX 186	NC 28139	GREEN RIVER
BRODSHAW, CLIFFORD	52 CHIMNEY ROCK ROAD	NC 28139	CALVARY
BRODSHAW, GEORGE	ROUTE 4 BOX 129	NC 28001	NEW SALEM
BRODSHEAR, LARRY	9004 FALKIRK PLACE	NC 27604	NORTHSIDE BAPT FELL MS
BRODSHER, KEITH	506 MORT STREET	NC 27288	HAMPTON HEIGHTS
BRADY, BILLY JOE	BOX 23	NC 27259	COMMUNITY
BRAME, LUTHER L	915 CHERRY STREET	NC 27401	NEW HOPE
BRANCH, CLINT	213 GREENLAWN DRIVE	NC 27284	SHILOH
BRANCH, ROCKY	BOX 21B	NC 28749	CHESTNUT GROVE
BRANTON, MARTY	ROUTE 2 BOX 23-A	NC 28657	OAK GROVE
BRASWELL, C V	941B CENTRAL DRIVE	NC 28212	WILSON GROVE
BRASWELL, LEONARD	ROUTE 1 BOX 1625	NC 27577	MOODS GROVE
BRATTON, WILLIAM H	1007 WHITE OAKS CIRCLE	NC 28118	SUNSET PARK
BRAYBOY, TECUMSEH	ROUTE 3 BOX 189-C	NC 27589	WALNUT GROVE
BREEOLOVE, JAMES R	120 BROADVIEW CIRCLE	NC 28712	PROMISE LAND
BRENOLDE, DAVID JEFFRY	243 NORTH POST ROAD	NC 28150	ELIZABETH
BREVARO, D K	2D ASHCROFT ROAD	NC 28704	SKYLAND
BREWER, JIM	G O BOX 218	NC 28731	GREENWOOD
BREWER, LUTHER G	110 EAST MAYNARD ROAD	NC 27511	GREENWOOD FOREST
BREWER, SAM	ROUTE 2 BOX 606	NC 28777	MOUNT CARMEL
BREWER, STEVE	130 S BRIDGE DRIVE/APT A	NC 21061	SOUTH BROADWAY
BREWINGTON, HARVEY	P O BOX 596	NC 28232	DEEP BRANCH
BRICE, GEORGE F	1920 N CENTENNIAL STREET	NC 27268	CORNER MEMORIAL
BRIOGES SR, GERALD	1309 COOL SPRINGS ROAD	NC 27330	COOL SPRINGS
BRIOGES, JOHN F	80X 126	NC 28090	LAWNDALE
BRIOGES, RANDY	511 SUNSET AVENUE	NC 27565	HESTER
BRIOGES, W HAROLD	879 SOUTHWIEV CIRCLE	NC 28301	NEW HOPE
BRIGHT, HERMAN A	ROUTE 1 BOX 184	NC 28790	SARFOR MOUNTAIN
BRIGMAN, ALLEN	ROUTE 3 BOX 16	NC 28173	PROVINCENCE
BRINTLE, VAN R	ROUTE 1 BOX 335	NC 27017	SHOALS
BRITT, J W	ROUTE 9 BOX 453	NC 28358	FIVE FORK
BRITT, STONEY	ROUTE 1 BOX 396	NC 28320	MOUNT ZION
BRITT, VERNON	LUMBER ROAD	NC 28335	TEN MILE
BRITT, WALLACE	90 OLD CLYDE ROAD	NC 28716	WEST CANTON
BRITTAIN, JIMMY	ROUTE 1 BOX 258-C	NC 28612	BETHELEM
BRITTAIN, STANLEY T	ROUTE 1 BOX 273	NC 28612	HILDEBRAN VIEW
BRIZENOINE, BOB	167 N RIDGE CIRCLE	NC 27573	PROVINCENCE P
BROADWAY, BEN F	P O BOX 408	NC 28344	GIBSON
BROCK, CHARLES	P O BOX 7	NC 28906	MURPHY FIRST
BROCK, J E	ROUTE 5 BOX 469	NC 28139	PLEASANT HILL
BROCK, JARVIS B	304 SPRINGVIEW DRIVE	NC 28786	HAZELWOOD FIRST
BROCK, JERRY W	P O BOX 368	NC 28076	TEMPLE
BROOKS, A GRAHAM	ROUTE 2 BOX 588	NC 28015	WEST BROOK
BROOKS, ABE	C/O ROUTE 67 BOX 213	NC 28273	BALSAM GROVE
BROOKS, GALTON P	ROUTE 2 BOX 375	NC 28372	OUNOARRACH
FOREST CITY	NC 28043	HARMON STREET	
HENDERSONVILLE	NC 28739	UPWARD	
EAST FLAT ROCK	NC 28726	EAST FLAT ROCK FIRST	
ZEBULON	NC 27591	SOCIAL PLAINS	
ELLENBORO	NC 28040	BETHEL	
LINWOOD	NC 27299	SMITH GROVE	
BOLTON	NC 28423	BOLTON	
SEAGROVE	NC 27341	UNION GROVE	
NORWOOD	NC 28128	SILVER SPRINGS	
HASKI ON	NC 27203	BALFOUR	
SALLSBORO	NC 28144	TRADING FORD	
SYLVA	NC 28779	BLACK MOUNTAIN	
HOT SPRINGS	NC 28743	BALL CITY	
TAYLORSVILLE	NC 27775	HEITZ MEMORIAL	
MOUNT AIRY	NC 27030	CROSS ROADS	
OBSON	NC 27017	NEW HOPE	
SPRUCE PINE	NC 28777	GRASSY CREEK	
LENOIR	NC 28643	BRISTOL	
CRUMPLER	NC 28645	CAJANS MOUNTAIN	
NORTH WILKESBORO	NC 28659	STONY RIDGE	
MILLERS CREEK	NC 28651	UNION	
TAYLORSVILLE	NC 28681	GRACE RIVER	
PARKTON	NC 28371	GREEN SPRINGS	
CHARLOTTE	NC 28213	STATESVILLE AVENUE	
WILMINGTON	NC 28041	OLIVET	
SPRUCE PINE	NC 28777	ELK PARK FIRST	
WAKE FOREST	NC 28003	FRANKFORD	
ROANOKE RAPIDS	NC 28780	ROSEMARY	
BOLIVIA	NC 28422	ANTIOCH	
TAYLORSVILLE	NC 28081	TAYLORSVILLE FIRST	
ELLENBORO	NC 28040	DRURY OBBINS	
MONROE	NC 27581	MOUNT OLIVET	
GASTONIA	NC 28052	BETHANY	
ALBEMARLE	NC 28001	SOUTH ALBEMARLE	
RUTHERFORDTON	NC 28139	GREEN HILL	
RALIEGH	NC 27604	HILLCREST	
FILLER CITY	NC 28444	ROCKY MOUNT	
RALIEGH	NC 27610	BETHELEM	
FRANKLIN	NC 28734	HOLLY SPRINGS	
SHALLOTTE	NC 28459	SHALLOTTE FIRST	
WINSTON-SALEM	NC 27107	UNITY	
LUMBERTON	NC 27955	MOONS CHAPEL	
STALEY	NC 27376	ZACKS FORK	
LENOIR	NC 28645	EAGLE SPRINGS	
WEST ENO	NC 28092	LEONARDS FORK	
LINCOLNTON	NC 27330	FRANKFORD	
OURHAM	NC 27703	CHEEK HEIGHTS	
HUROLE MILLS	NC 27541	CLEMENT	
CHARLOTTE	NC 28210	CARMEL	
ROCKY MOUNT	NC 27801	WEST MOUNT	
GARNER	NC 27529	AYERSBROOK ROAD	
MOUNT HOLLY	NC 28120	MOUNT HOLLY FIRST	
PARKTON	NC 28371	PARKTON	
ASHEVILLE	NC 28806	SUNRISE	
DALLAS	NC 28034	GASTON	
ANDYSKIE	NC 27910	BETHELEM	
OURHAM	NC 27707	ELM GROVE	
NASHVILLE	NC 27856	ELM GROVE	
COLFAX	NC 27235	COLFAX	
WELDON	NC 27890	WELDON	
MOKESVILLE	NC 27028	FISHING CREEK ARBOR	
KING	NC 27021	GING FIRST	
MARION	NC 28752	FAITH	
MOUNT HOLLY	NC 28120	MOUNT HOLLY SECOND	
SYLVA	NC 28779	EAST FRANKLIN	
WAKE FOREST	NC 27581	NEW SALEM	
MARSHVILLE	NC 28103	FAIRFIELD	
VALDESE	NC 28690	TRINITY	
RUTHERFORDTON	NC 28139	GREEN RIVER	
RUTHERFORDTON	NC 28139	CALVARY	
ALBEMARLE	NC 28001	NEW SALEM	
RALIEGH	NC 27604	NORTHSIDE BAPT FELL MS	
EDEEN	NC 27288	HAMPTON HEIGHTS	
HIGH FALLS	NC 27259	COMMUNITY	
GREENSBORO	NC 27401	NEW HOPE	
KERNERSVILLE	NC 27284	SHILOH	
LT SWITZERLAND	NC 28749	CHESTNUT GROVE	
NEWLAND	NC 28657	OAK GROVE	
CHARLOTTE	NC 28212	WILSON GROVE	
SMITHFIELD	NC 27577	MOODS GROVE	
MONROE	NC 28118	SUNSET PARK	
WARRENTON	NC 27589	WALNUT GROVE	
BREVARO	NC 28712	PROMISE LAND	
SHELBY	NC 28150	ELIZABETH	
ARDEN	NC 28704	SKYLAND	
GREENWOOD	NC 28731	GREENWOOD	
CARY	NC 27511	GREENWOOD FOREST	
SPRUCE PINE	NC 28777	MOUNT CARMEL	
GLEN BURNIE	NC 21061	SOUTH BROADWAY	
PEMBROKE	NC 28232	DEEP BRANCH	
HEMPHILL POINT	NC 27268	CORNER MEMORIAL	
SANFORD	NC 27330	COOL SPRINGS	
LAWNOALE	NC 28090	LAWNDALE	
OXFORD	NC 27565	HESTER	
FAYETTEVILLE	NC 28301	NEW HOPE	
WACONIA	NC 28790	SARFOR MOUNTAIN	
WAXHAW	NC 28173	PROVINCENCE	
OBSON	NC 27017	SHOALS	
LUMBERTON	NC 28358	FIVE FORK	
BLADENBORO	NC 28320	MOUNT ZION	
LUMBER ROAD	NC 28335	TEN MILE	
CANTON	NC 28716	WEST CANTON	
CONNELLY SPRINGS	NC 28612	BETHELEM	
CONNELLY SPRINGS	NC 28612	HILDEBRAN VIEW	
ROXBORO	NC 27573	PROVINCENCE P	
CONWAY	NC 28344	GIBSON	
MURPHY	NC 28906	MURPHY FIRST	
RUTHERFORDTON	NC 28139	PLEASANT HILL	
WAYNESVILLE	NC 28786	HAZELWOOD FIRST	
HENRIETTA	NC 28076	TEMPLE	
BOSTON	NC 28015	WEST BROOK	
CULLOWHEE	NC 28273	BALSAM GROVE	
PEMBROKE	NC 28372	OUNOARRACH	

BROOKS, DAVID	P O BOX 400	BELHAVEN	NC 27810	BELHAVEN	NC 27810
BROOKS, FRANK	68 MACK TOWN ROAD	SYLVA	NC 28779	DICKS CREEK	NC 28779
BROOKS, JAMES E	ROUTE 2	BLADENBORO	NC 28320	HICKORY GROVE	NC 28403
BROOKS, LAMAR J	4700 WRIGHTSVILLE AVENUE	WILMINGTON	NC 28403	HUNTER PARK	NC 28763
BROOKS, MELVIN E	1500 GWEETA CHURCH ROAD			COWETA	NC 28139
BROOKS, NELSON	ROUTE 2 BOX 271	RUTHERFORDTN	NC 28372	GILKEY	NC 28372
BROOKS, RAY	P O BOX 1724	PEMBROKE	NC 28750	PINEY GROVE	NC 28750
BROOKS, ROBERT	3931 RANCH ROAD	CLAYTON	NC 27520	BAPTIST CENTER	NC 28750
BROOKS, YATES	4912 HIGHWAY 73-E	CONCORD	NC 28025	GLORIETA	NC 28025
BROOKSHIRE, RONALD	ROUTE 2 BOX 546	TAYLORSVILLE	NC 28681	GREEN PACE	NC 28128
BROOME, CHARLES F	ROUTE 2 BOX 384	NORWOOD	NC 28128	AQUADALE	NC 28080
BROUGHTON, ANDY	ROUTE 2 BOX 632	IRON STATION	NC 28080	FELLOWSHIP	NC 28080
BROWN JR, WILLARD A	P O BOX 589	WAKE FOREST	NC 27587	WAKE FOREST	NC 27587
BROWN/INT, MELVIN	P O BOX 708	HUNTERSVILLE	NC 28078	EAST HUNTERSVILLE	NC 28078
BROWN, AID	P O BOX 12	BRASSTOWN	NC 28902	LITTLE BRASSTOWN	NC 28748
BROWN, BILLY	ROUTE 3 BOX 233-D	LEICESTER	NC 28330	CHESTNUT GROVE	NC 28382
BROWN, DAVID	ROUTE 2 BOX 68	ROSEBORO	NC 27018	PETERS CREEK	NC 27018
BROWN, DAVID W	P O BOX 146	EAST BEND	NC 27886	EAST BEND	NC 27886
BROWN, DONALO	212 DANIEL STREET	TARBORO	NC 28612	PENDERS CHAPEL	NC 28612
BROWN, HAROLD	ROUTE 2 BOX 520	CONNELLY SPRINGS	NC 27573	WARLICKS	NC 28303
BROWN, HERBERT	ROUTE 1 BOX 330-E	ROXBORO	NC 27573	THERESA	NC 28613
BROWN, HUGH R	447 HALLMARK ROAD	FAYETTEVILLE	NC 28022	GETTSMANE	NC 28022
BROWN, JOE B	5611 FOXCREST DRIVE	CHARLOTTE	NC 28212	HICKORY GROVE	NC 28613
BROWN, JOHNNY	507 EIGHTH STREET SW	CONOVER	NC 27208	WOODLAWN	NC 27208
BROWN, LOWELL	ROUTE 2 BOX B2-C	BENNETT	NC 27330	UNITY GROVE	NC 27330
BRDWN, R H	ROUTE 6 BOX 119	SANFORD	NC 28054	SWANN STATION	NC 28054
BRDWN, RICHARD A	4816 UNION ROAD	GASTONIA	NC 28334	SANDY PLAINS	NC 28334
BRDWN, RICHARD G	ROUTE 1 BOX 380	DUNN	NC 28830	NINGO	NC 28830
BRDWN, RON	13 FORESTDALE DRIVE	ASHEVILLE	NC 28771	CUMBERLAND AVENUE	NC 28771
BROWN, RONNALL	STAR ROUTE BOX 52-AA	ROBBINSVILLE	NC 28771	LONE OAK	NC 28580
BROWN, WILLIAM S	P O BOX 484	SNOW HILL	NC 27356	SNOW HILL FIRST	NC 27356
BROWNING, J RANDOLPH	P O BOX 358	STAR	NC 28735	STAR FIRST	NC 28735
BRUMMETT, ALLEN K	P O BOX 187	GERTON	NC 27801	BEARWALLOW	NC 27801
BRUNSDON, RALPH	ROUTE 5 BOX 163	ROCKY MOUNT	NC 27545	OAK LEVEL	NC 27545
BRYAN, RONALD	ROUTE 3 BOX 103/DIANE ST	NIGHTDALE	NC 28752	WEST CREST STREET	NC 28752
BRYANT, BILLY	419 WEST COURT STREET	MARION	NC 28034	CEDAR LANE	NC 28034
BRYANT, GILMER	ROUTE 2 BOX 417	CANA	NC 28725	DALLAS	NC 28725
BRYANT, JACK L	404 W TRADE STREET	OALLAS	NC 28540	BETHEHEM	NC 28540
BRYANT, JERRY L	ROUTE 5 BOX 362-C	JACKSONVILLE	NC 27215	BAYNES	NC 27215
BUCHANAN, BARTON	ROUTE 3 BOX 274	BURLINGTON	NC 28453	LELAND	NC 28453
BUCHANAN, BILLY L	P O BOX 237	LELAND	NC 28453	FRONT STREET	NC 28453
BUCHANAN, BOBBY C	410 LONG AVENUE	WELLSBORO	NC 28712	MOUNT MORIAH CALVERT	NC 28712
BUCHANAN, DAVID L	ROUTE 2 BOX 625	BEVARD	NC 28612	SILVER CREEK	NC 28705
BUCHANAN, DEWAYNE	ROUTE 1 BOX 359	CONNELLY SPRINGS	NC 28705	YOUNGS CHAPEL	NC 28705
BUCHANAN, HOWARD	176 HAMBURG ROAD	BAKERSVILLE	NC 28777	CALVARY	NC 28777
BUCHANAN, J ASTOR	140 PINE BRANCH ROAD	SPRUCE PINE	NC 28579	SMYRNA	NC 28705
BUCHANAN, JAMES	P O BOX 98	SMYRNA	NC 28705	BAKERSVILLE	NC 28748
BUCHANAN, YERKNOW	ROUTE 1 BOX 346-C	LEICESTER	NC 28705	BAKERSVILLE	NC 28748
BUCKNER, BRUCE	165 CHURCH ROAD	BAKERSVILLE	NC 28054	BEAR CREEK	NC 28054
BUCKNER, CLYDE	2024 REDBUD DRIVE	GASTONIA	NC 27215	NEW HOPE	NC 27215
BUCKNER, NEO	1606 WEST DAVIS STREET	BURLINGTON	NC 28364	BROOKWOOD	NC 28364
BUFFINGTON, ED	ROUTE 4 BOX 662	LUMBERTON	NC 27619	LEITCH CREEK	NC 27619
BULLARD, DANIEL	ROUTE 2 BOX 165-A	MAXTON	NC 28371	GALLIE	NC 28371
BULLARD, DONALD	P O BOX 17672	WELFELIGH	NC 28371	MACEDONIA	NC 28371
BULLARD, G W	P O BOX 215	PARKTON	NC 28372	MOUNT CALVARY	NC 28372
BULLARD, JAMES	ROUTE 2 BOX 213	PEMBROKE	NC 28654	CEGAR GROVE	NC 28654
BULLARD, WOLFHEALY	ROUTE 2 BOX 313	MORAVIAN FALLS	NC 28442	SHADY GROVE	NC 28442
BULLIS, HUBERT	P O BOX 86	HALLSBORO	NC 28612	HALLSBORO	NC 28612
BULLOCK, LYNN	ROUTE 1 BOX 128-E	CONNELLY SPRINGS	NC 27983	SAINT JOHNS	NC 27983
BUMGARDNER, JAMES	107 HARRINGTON AVENUE	LEMINSTER	NC 27983	COOKING MEMORIAL	NC 27983
BUNCE, DENNIS	ROUTE 2 BOX 145	WINDSOR	NC 27407	GREENS CROSS	NC 27407
BUNCH, KENNETH N	ROUTE 1 BOX 145	GREENSBORO	NC 27609	ROLLING ROADS	NC 27609
BURCH, J WARO	2800 VANSTORY ROAD	RALEIGH	NC 27852	CREEDMOOR ROAD	NC 27852
BURCH, JAMES	5933 CREPE MYRTLE COURT	MACCLESFIELD	NC 28659	WEBBS CHAPEL	NC 28659
BURDETTE, GEDRGE	P O BOX 336	NORTH WILKESBORO	NC 27859	BELLVIEW	NC 27859
BURGESS, LLOYD	39 SUMMIT AVENUE	ELM CITY	NC 28693	GRACE	NC 28693
BURKAM JR, ARTHUR M	235 LAKEVIEW DRIVE	WARRENSVILLE	NC 28752	GREENSVILLE	NC 28752
BURLESOM, JERRY	P O BOX 97	MARION	NC 28135	NDRTH COVE	NC 28135
BURLESOM, KENNETH	319 APPLETREE STREET	POLKTON	NC 28779	POLKTON	NC 28779
BURLESOM, REX	P O BOX 6	SYLVA	NC 27834	GREENS CREEK	NC 27834
BURLESOM, TIM	ROUTE 2 BOX 91-A	GREENVILLE	NC 28779	IMMUEL	NC 28779
BURLINGTON, HUGH	1101 SOUTH ELM STREET	SYLVA	NC 27982	LITTLE SAVANNAH	NC 27982
BURNETT, ROY	ROUTE 3 BOX 534-A	GREENVILLE	NC 27868	HOLLY GROVE	NC 27868
BURNETTE, JACK R	ROUTE 2 BOX 484	SPRING HOPE	NC 28358	RED DAK	NC 28358
BURNETTE, RUCKER	P O BOX 36	RED DAK	NC 28779	OGWOOD	NC 28779
BURNS, BOBBY	ROUTE 4 BOX 218	LUMBERTON	NC 28754	JOHNS CREEK	NC 28754
BURRELL, DENNIS	P O BOX 1873	SYLVA	NC 28716	WALNUT	NC 28716
BURRELL, GLENN	ROUTE 1 BOX 201-A	MARS HILL	NC 28422	MOUNT ZION	NC 28422
BURRESS, JAMES	ROUTE 3 BOX 100	CANTON	NC 27962	BOLIVIA	NC 27962
BURROW, STEPHEN	P O BOX 106	BOLIVIA	NC 27549	PLYMOUTH FIRST	NC 27549
BURTON, DENNIS	P O BOX 400	PLYMOUTH	NC 28655	CENTERVILLE	NC 28655
BURTON, W HAROLO	ROUTE 2 BOX 186-A	LOUISBURG	NC 27893	WILSON FIRST	NC 27893
BUSCH JR, WOODROW E	104 VALOESE AVENUE	MORGANTON	NC 28459	OLD SHALLLOTTE	NC 28459
BUSSEY, WILLIAM R	P O BOX 1467	WILSON	NC 28114	CALVARY	NC 28114
BUTLER, GILES W	ROUTE 7 BOX 60	SHALLLOTTE	NC 28379	HOPE	NC 28379
BUTLER, SCOTT	ROUTE 2 BOX 147-A	MOORESBORO	NC 28023	EAST LAURINBURG	NC 28023
BUTLER, TOMMY	ROUTE 2 BOX 70-C (2)	MOORESBORO	NC 28023	SHERRILLS FORD ROAD	NC 28023
BUTLER, TOMMY	ROUTE 6 BOX 41	LAURINBURG	NC 28616	CLOVER	NC 28616
BUTTS, ARCHIE	ROUTE 4 BOX 54	CHINA GROVE	NC 28621	PLEASANT RIDGE	NC 28621
BUTTS, DOUGLAS C	180 CLOVER CHURCH ROAD	GRANITE FALLS	NC 27981	CASHIE	NC 27981
BYRD, GARY	P O BOX 275	TROUTMAN	NC 28114	HICKS GROVE	NC 28114
BYRD, GLENN	ROUTE 2 BOX 806	ELKIN	NC 28110	LEE PARK	NC 28110
BYRD, JACK W	101 GRAY STREET	WINDSOR	NC 28025	WEST CONCORD	NC 28025
BYRD, RAYMOND	ROUTE 2 BOX 237-A	MOORESBORO	NC 28779	EAST FORK	NC 28779
BYRD, ROBERT T	204 TOMBERLIN STREET	MONROE	NC 28739	MOUNT OLIVET	NC 28739
BYRD, WILLIAM D	81 SOUTH WHITE STREET	CONCORD	NC 28607	MOUNT BERTY	NC 28607
CABE, BEN	PARRIS CEMETARY ROAD	SYLVA	NC 28752	RUTHERWOOD	NC 28752
CABE, HOWARD	548 BROWNING STREET	HENDERSONVILLE	NC 28170	OLD BULL CREEK	NC 28170
CABE, RUSSELL	ROUTE 1 BOX 12	WELLSBORO	NC 28779	LOVEDALE	NC 28779
CABELL, STANLEY	ROUTE 5 BOX 322	BOONE	NC 28327	MOUNT BEULAH	NC 28327
CABLE, CLIFFORD	RT 2/DLD BULL CRK BPT CH	SYLVA	NC 27576	CENTER	NC 27576
CABLE, RDY	ROUTE 3 BOX 492-A	WADESBORO	NC 27994	CALVARY 5	NC 27994
CAGLE, CAROL	302 GOLDMINE ROAD	CHARHAGE	NC 28382	SANDY CREEK	NC 28382
CAGLE, JAMES	ROUTE 1 BOX 200-A	SELMA	NC 28358	MOUNT ELAM	NC 28358
CAHOON, TOB	1022 SOUTH POLLOCK STREET	LIBERTY	NC 28659	GODWIN HEIGHTS	NC 28659
CAIN, JAMES P	ROUTE 1 BOX 360	ROSEBORO	NC 28705	LANDMARK	NC 28705
CALCUTT, W H	ROUTE 2	LUMBERTON	NC 28705	BOILING SPRINGS	NC 28705
CALOER, LEROY A	500 GODWIN AVENUE	NORTH WILKESBORO	NC 28048	TOCEANE	NC 28048
CALOWELL, W H	ROUTE 4	BAKERSVILLE	NC 28654	DUNNS MOUNTAIN	NC 28654
CALL, R A	ROUTE 5 BOX 64	NORTH WILKESBORO	NC 28348	MORAVIAN FALLS	NC 28348
CALLAWAY, JACK	ROUTE 1 BOX 356-D	WELLSBORO	NC 28715	HILLSIOE	NC 28715
CALLAWAY, BOBBY D	ROUTE 12 BOX 378-B	WELLSBORO	NC 28305	RIEGWAY	NC 28305
CALLAWAY, JACK	P O BOX 276	MORAVIAN FALLS	NC 28305	SNYDER MEMORIAL	NC 28305
CALVERT, C J	5819 FAIRWAY DRIVE	HOPE MILLS	NC 28305		
CALVIN, JAMES W	ROUTE 3 BOX 469	CANDLER	NC 28305		
CAMMACK, JAMES C	P O BOX 53237	FAYETTEVILLE	NC 28305		

CAMP, JAMES	P O BOX 172	CONCORD	NC 28025	IMMANUEL	NC 28025
CAMP, JIM	5601 MACGREGOR STREET	FAYETTEVILLE	NC 28304	ARRAN LAKE	NC 28210
CAMPBELL, OWANE R	900U LANSBURG LANE	CHARLOTTE	NC 28210	WOODLAWN	NC 28101
CAMPBELL, FRED	BOX 486	MACDEVILLE	NC 28101	LAKEVIEW	NC 28139
CAMPBELL, JERRY	ROUTE 3 BOX 415	RUTHERFORDTON	NC 28139	PINEY KNOB	NC 27011
CAMPBELL, LINWOOD	ROUTE 2 BOX 3138	BOONVILLE	NC 27011	KNOBS	NC 27854
CAMPBELL, RONNIE	ROUTE 2 BOX 239	WAXHAW	NC 27870	PILGRIM	NC 27870
CAMPBELL, W C	117 LAKEVIEW DRIVE	ROANOKE RAPIDS	NC 27870	ROANOKE RAPIDS FIRST	NC 28369
CANNAOY, LANDOIS	P O BOX 113	ORRUM	NC 27870	MOUNT ELM	NC 27344
CANNON, CRIS	1733 EAST RALEIGH STREET	SILER CITY	NC 27344	LOVES CREEK	NC 28325
CANNON, DANNY	ROUTE 3 BOX 3138	CLINTON	NC 28325	BLACK MOUNTAIN	NC 28752
CANNON, JIMMY	ROUTE 1 BOX 576	MARION	NC 28752	CALVARY	NC 28422
CANNON, LEO	ROUTE 1 BOX 260-8A	BOLIVIA	NC 28422	SUNSET HARBOR	NC 27260
CANTRELL, ROY	ROUTE 2 BOX 79	HIGH POINT	NC 27260	ABBOTTS CREEK	NC 27012
CANTWELL, ROBERT ALLEN	P O BOX 279	CLEMMONS	NC 27012	CLEMMONS FIRST	NC 27054
CANUPP, OTIS F	ROUTE 3 BOX 256-A	MOOREFIELD	NC 27854	MOOREFIELD	MS
CAPPS, GARY	ROUTE 3 BOX 391	NEBO	NC 28761	MUDDY CREEK	NC 28786
CARDEN, PAUL	ROUTE 1 BOX 190	TARBORO	NC 28786	PLEASANT BALSAM	NC 27822
CARLTON, KENNETH	810 HILMA CIRCLE	ELM CITY	NC 27822	TRINITY	NC 28725
CARMICHAEL, EUGENE	2066 COBB ROAD	OLMISTON	NC 28725	NEW HOPE CHAPEL	NC 28601
CARNES, CHARLES	GENERAL DELIVERY	ELLSBORO	NC 28601	LAKEVIEW	NC 28033
CARNES, MICKEY	5007 TOM STARNES ROAD	MARY ELIZABETH	NC 28033	TESENTEE	NC 28602
CAROTHERS, R RONALD	ROUTE 2 BOX 311-B	HICKORY	NC 28602	CRUOSE	NC 28462
CARPENTER, CARL	ROUTE 1 BOX 154	RABON GAP	GA 30568	BOONE FIRST	NC 28462
CARPENTER, FRED	ROUTE 1 BOX 190	CROUSE	NC 28603	GRACE	NC 27105
CARRIKER, STEVE C	ROUTE 6 BOX 48	BOONE	NC 28603	PLEASANT VIEW	NC 27376
CARRIGAN, HOWARD	SEA WINOS	SUPPLY	NC 27105	FAIRVIEW	NC 28446
CARROLL, 8 A	5121 OLD RURAL HALL ROAD	WINSTON-SALEM	NC 27105	INGOLD	NC 28658
CARROLL, EDWIN B	ROUTE 1 BOX 201-A	WEST END	NC 28446	EAST WALDESE	NC 27953
CARROLL, JAKE	P O BOX 5252	INGOLD	NC 28446	ROANOKE ISLAND	NC 28441
CARROLL, LAWRENCE	P O BOX 9	MANN'S HARBOR	NC 28441	GARLAND	NC 28906
CARROLL, PAUL	P O BOX 9	MANN'S HARBOR	NC 28441	FIRES CREEK	NC 28540
CARROLL, RALEIGH	P O BOX 367	GARLAND	NC 28441	BETHEL	NC 28677
CARROLL, RAYMOND	ROUTE 3	MURPHY	NC 28906	WESTERN AVENUE	NC 28478
CARROLL, ROGER	ROUTE 6 BOX 511	JACKSONVILLE	NC 28540	WILLARD	NC 28328
CARTER JR, RALPH F	5228 CALIFORNIA AVE NORTH	STILLSVILLE	NC 28677	NEW HOPE	NC 28906
CARTER, CECIL	ROUTE 2	WILLARD	NC 28478	UNAKA	NC 28386
CARTER, DONALD	ROUTE 4 BOX 39	CLINTON	NC 28328	CLARENDON	NC 28607
CARTER, EDWARD	ROUTE 3	MURPHY	NC 28906	OAK GROVE	NC 28604
CARTER, LOCKIE	ROUTE 1 BOX 84-B	SHANNON	NC 28386	HENSON CREEK	NC 27105
CARTER, ROBERT	P O BOX 275	BLADENBORO	NC 28328	NATIONAL AVENUE	NC 28650
CARTLEDGE, TONY	ROUTE 2 BOX 337-A	BOONE	NC 28604	TRAPPHILL	NC 28078
CARVER JR, EARL	ROUTE 2 BOX 29	BANNER ELK	NC 28604	HYDENOITE	NC 27030
CARVER, CHARLES B	4502 TISE AVENUE	WINSTON-SALEM	NC 27105	BANNERTOWN	NC 27371
CASE JR, CLYDE B	510 WATSON AVENUE	WINSTON-SALEM	NC 27105	TROY FIRST	NC 28713
CASLEY, JAY	16441 KIMBLOTEN DRIVE	MURKES BERN	NC 28658	MOUNT ZION	NC 28139
CASH, RICK	P O BOX 38	HIDENOITE	NC 28636	PIEDMONT	NC 28806
CASHWELL SR, DONALD	1987 MASSEY ROAD	MOUNT AIRY	NC 27030	OAK GROVE	NC 28659
CASTELLOE JR, RALEIGH	P O BOX 442	TROY	NC 27371	TRAPPHILL	NC 28692
CATES, RAY	ROUTE 1 BOX 434	BRYSON CITY	NC 28713	GRACE	NC 28712
CATHE, JAMES W	P O BOX 207	RUTHERFORDTON	NC 28139	CALVARY	NC 27855
CATHEY, JOHN O	8 TOXAWAY STREET	ASHEVILLE	NC 28806	MURFRESBORO	NC 28040
CAUOILL, GLENN	ROUTE 6 BOX 76-A	NORTH WILKESBORO	NC 28659	VICTORY	NC 27299
CAUOILL, R PAUL	ROUTE 2	VILAS	NC 28692	YAKON	NC 28133
CAULDER, RON A	6221 GROVE PARK BLVD	CHARLOTTE	NC 28215	PEACHLAND	NC 27105
CAULEY, AL	101 OSBORNE ROAD	BREVARD	NC 28712	MINERAL SPRINGS	NC 28204
CAULKINS, THOMAS H	500 LAKEVIEW DRIVE	MURFRESBORO	NC 27855	SAINTE JOHNS	NC 27801
CAUSBY JR, LEE	ROUTE 2 BOX 56-AA	ELLENBORO	NC 28040	ROCKY MOUNT FIRST	NC 28721
CAUSEY, GERALD	ROUTE 1 BOX 186	LINWOOD	NC 27299	OAK GROVE	NC 27432
CAUTHERN, CHARLES L	P O BOX 156	PEACHLAND	NC 28133	FLORENCE AVENUE	NC 27312
CAYE JR, CECIL R	3715 OGBURN AVENUE	WINSTON-SALEM	NC 27105	PLEASANT HILL	NC 27030
CAYE JR, JULIAN A	300 HAWTHORNE LANE	CLINTON	NC 28204	LADONIA	NC 28012
CAYE, JOHN O	208 N KIRKWOOD AVENUE	ROCKY MOUNT	NC 27801	EAST BELMONT	NC 27306
CAYTON, BRUCE	ROUTE 2 BOX 248	CLOYE	NC 28721	WHITE CREST	NC 27030
CENTER, ERNEST M	P O BOX 94	VILAS	NC 28692	EAST SIOE	NC 28731
CHADWICK, S VAL	ROUTE 4 BOX 812	PITTSBORO	NC 27312	CALVARY	NC 28753
CHAMBERLAIN, JESSE	537 BELTON ROAD	MOUNT AIRY	NC 27030	UNION VALLEY	NC 28090
CHAMBERS, BARRY	412 CHURCH STREET	BELMONT	NC 28012	CARPENTERS GROVE	NC 28150
CHAMBERS, NELSON	310 CEDAR STREET	MOUNT GILEAD	NC 27306	POPLAR SPRINGS	NC 28772
CHAMBLIN, RONNIE	129 MCGEE STREET	MOUNT AIRY	NC 27030	OLD TOXAWAY	NC 28697
CHANDLER JR, PAUL B	ROUTE 4 BOX 517	CANTON	NC 28716	PLEASANT GROVE	NC 27292
CHANDLER, REV HARLON	428 RICE COVE ROAD	MARSHALL	NC 28753	FLOYD	NC 28358
CHAPMAN, ARCHIE	ROUTE 3 BOX 198	LAWNOALE	NC 28090	CENTREVILLE	NC 28772
CHAPMAN, CLYDE	ROUTE 3 BOX 716-8B	SHELBY	NC 28150	MIDDLE FORK	NC 27511
CHAPMAN, CURTIS	STAR ROUTE 80X 110	ROSMAN	NC 28772	FULLER MEMORIAL	NC 28747
CHAPMAN, PHIL	ROUTE 1 BOX 239	WILKESBORO	NC 28697	NORTH HAZELWOOD	NC 28364
CHAPMAN, RON	ROUTE 6 BOX 349-A	LEXINGTON	NC 27292	LAKE TOXAWAY	NC 28386
CHAPPELL JR, W L	ROUTE 6 BOX 244	LUMBERTON	NC 28358	PEE OEE CHAPEL	NC 28372
CHAPPELL, CHESTER	STAR ROUTE 80X 180	ROSMAN	NC 28772	CHEROKEE	NC 28372
CHAPPELL, ERNEST C	806 BELLHAVEN STREET	CARY	NC 27511	BAKERS CHAPEL	NC 28364
CHRISTIAN, CARL	ROUTE 4 BOX 201	CANTON	NC 28716	PIKE FORD	NC 28054
CHATFIELD, GENE	173 EAST SHORE DRIVE	LAKE TOXAWAY	NC 28747	BEREA	NC 28659
CHAVIS, ELBERT	ROUTE 1 BOX 400	MAXTON	NC 28364	CALVARY	NC 28358
CHAVIS, HERBERT	ROUTE 1 BOX 26	SHANNON	NC 28386	LUMBERTON FIRST	NC 27514
CHAVIS, LINDBERGH	ROUTE 1 BOX 107	PEMBROKE	NC 28372	LYSTRA	NC 28781
CHAVIS, STERLING	ROUTE 6 BOX 255-A	MAX TON	NC 28364	LYNCRON	NC 28630
CHEEK, RONNIE	ROUTE 2 BOX 227	GASTONIA	NC 28054	CONCORD	NC 28105
CHEEK, WILLIAM F	P O BOX 647	NORTH WILKESBORO	NC 28659	CENTRAL	NC 28318
CHERRY JR, RUSSELL T	P O BOX 936	LUMBERTON	NC 28358	EVERGREEN	NC 27041
CHESTNUTT, BRYAN J	ROUTE 7 BOX 152	CHAPEL HILL	NC 27514	SHIMMONS GROVE	NC 27230
CHILDERS, KEITH	ROUTE 4 BOX 236	TAYLORS FALLS	NC 28781	CONCORD	NC 28105
CHILDRESS, PAUL	S CIRCLE DRIVE	GRANITE FALLS	NC 28630	EVERGREEN	NC 28318
CHILDRESS, BOBBY	4821 WAXHAW-INOIAN TRL RD	MATTHEWS	NC 28105	SHIMMONS GROVE	NC 27230
CHILDRESS, DALE E	ROUTE 2 BOX 223-A	AUTRYVILLE	NC 28318	MOUNT CARMEL	NC 28736
CHILTON, FRED	ROUTE 2 BOX 538	PILOT MOUNTAIN	NC 27041	HAMBURG	NC 28144
CHRISO, RUSSELL	P O BOX 187	CHapel Hill	NC 27514	EMMANUEL	NC 28080
CHRISTIAN, DON	ROUTE 6 BOX 473	CHapel Hill	NC 27514	NEW LIFE B	NC 28652
CHRISTOPHER, ROBERT	P O BOX 217	GLENVILLE	NC 28736	NEW HOPE	NC 28348
CHRISTY, NEO R	605 EAST CEMETERY STREET	SALISBURY	NC 28144	FIRST UNITED	NC 28690
CHRONISTER, KEITH	P O BOX 58	IRON STATION	NC 28080	MOUNT CALVARY	NC 28752
CHURCH, DENNIS	ROUTE 1 BOX 330	ELK CREEK	NC 28659	CATAWBA FALLS	NC 28787
CHURCH, HUNTER	ROUTE 4 BOX 288	NORTH WILKESBORO	NC 28659	LYC CREEK	NC 28665
CHURCH, JACK O	ROUTE 1 BOX 174-A	HOPE MILLS	NC 28348	ROCK SPRING	NC 27407
CHURCH, JOE B	ROUTE 1 BOX 579	VALEOSE	NC 28690	JESSUP GROVE	NC 27406
CHURCH, JOHN	P O BOX 793	MARION	NC 28752	SOUTH ELM	NC 28040
CHURCH, PRESTON	ROUTE 2 BOX 417	NEARVILLE	NC 28787	PINE MOUNTAIN	NC 28115
CHURCH, SCOTT	ROUTE 1 BOX 120	PURLEA	NC 28665	SHEPHERD	NC 28753
CLAFFY, WILLIAM	2404 FOUR SEASONS BLVD	GREENSBORO	NC 27407	ANTIOCH	NC 28677
CLAPP, LAWRENCE E	4212 SOUTH ELM-EUGENE ST	GREENSBORO	NC 27406	DIAMOND HILL	NC 28075
CLARK JR, JOHN H	ROUTE 2 BOX 39	ELLENBORO	NC 28040	PROVIDENCE	NC 27970
CLARK, CHARLES	ROUTE 7 BOX 347	ELLENBORO	NC 28040	POPULAR BRANCH	NC 27524
CLARK, GLEN	LITTLE SANDY	MARSHALL	NC 28753	FOUR OAKS	NC 27524
CLARK, HARVEY	1906 LUCILLE LANE	STATESVILLE	NC 28677		
CLARK, J ROGER	P O BOX 247	HARRISBURG	NC 28075		
CLARK, JAMES	P O BOX 247	FOUR OAKS	NC 27970		
CLARK, JEFFREY	P O BOX 717	FOUR OAKS	NC 27524		

CLARK, JULIAN P	P O BOX 906	HAMLET	NC 28345	HAMLET FIRST
CLARK, KEITH	202 HILL STREET	BOONE	NC 28607	MIDDLE FORK
CLARK, RANDY	ROUTE 5 BOX 716	MARION	NC 28752	VEIN MOUNTAIN
CLARK, TIM	ROUTE 2 BOX 433	SPRING HOPE	NC 27882	CYPRESS CHAPEL
CLARK, TONY	ROUTE 1 BOX 235	NEWLAND	NC 28657	MOUNT PLEASANT
CLAWSON, ARCHIE	ROUTE 5 BOX 504	BOONE	NC 28607	ODE RIDGE
CLAYTON, EUGENE	P O BOX 447	PINE LEVEL	NC 27568	PAULINE
CLAYTON, ROBERT	21 FLAT CREEK CHURCH ROAD	WEAVERVILLE	NC 28787	FLAT CREEK
CLEMMONS, ANTHONY	C/O ROUTE 1 BOX 90	CURRIE	NC 28435	CANETUCK
CLEMMONS, B T	7142 RAVENGLASS LANE	MINT HILL	NC 28212	WESTSIDE
CLIFTON, CHARLEY	ROUTE 1 BOX 42	NASHVILLE	NC 27854	CORINTH
CLINE JR, ROBERT	198 PLEASANT RIDGE CH RD	SHILBY	NC 28150	PLEASANT RIDGE
CLINE, BILLY H	283 MERRIMON AVENUE	ASHEVILLE	NC 28601	MERRIMON AVENUE
CLINE, J T	ROUTE 2 BOX 175-A	HICKORY	NC 28601	SPRINGS ROAD
CLINE, LARRY	ROUTE 11 BOX 439	MORGANTON	NC 28655	PLEASANT HILL
CLOER, ANDY D	307 PATTON ROAD	FRANKLIN	NC 28734	LIBERTY
CLONINGER, ROBERT	505 SOUTH FIFTH STREET	SPRING LAKE	NC 28590	SPRING LAKE FIRST
CLORE, RICHARD L	ROUTE 1 BOX 47	BULLOCK	NC 27507	BULLOCK
CLORE, ROY	ROUTE 1 BOX 1899	MINERAL BLUFF	GA 30559	SIMMONS CHAPEL
COATES, CLYDE	P O BOX 907	CLARKTON	NC 28433	BUTTERS
COBB JR, HAROLD J	P O BOX 15788	DURHAM	NC 27704	GODD SAMARITAN
COBB SR, HAROLD J	912 BRANDON ROAD	DURHAM	NC 27713	WEST DURHAM
COBB, DAVID H	26 KEE ROAD	BELMONT	NC 28012	STOWE MEMORIAL
COBB, KEVIN	6354 POLYVILLE ROAD	SHELEIGH	NC 27603	UNION HILL
COBLE, ALTON A	P O BOX 195	WAGRAM	NC 28396	SPRING HILL
COBLE, DARRELL	7 PARKWOOD DRIVE	CONCORD	NC 28025	PARKWOOD
COCKERHAM, RICK	ROUTE 2 BOX 781	ELKIN	NC 28621	COOL SPRINGS
COE, TERRY	ROUTE 1 BOX 310	PINNACLE	NC 27043	OLIVE GROVE
COFFEY SR, MICHAEL	ROUTE 11 BOX 1450	HICKORY	NC 28601	FAIRBROOK
COFFEY, BOB	ROUTE 7 BOX 42	SPRING LAKE	NC 27550	SPRING LAKE
COFFEY, JACK F	4301 LOUISBURG ROAD	RALEIGH	NC 27604	NEW HOPE
COFFEY, JOE	273 BRICKYARD ROAD	ASHEVILLE	NC 28806	LUSK CHAPEL
COFFEY, PAUL	ROUTE 1 BOX 349	THURMOND	NC 28683	ROARING GAP
COGILL, MIKE	BOX 8-6 MT VERNON ESTATES	KINSTON	NC 28501	SPILMAN MEMORIAL
COLEBERT, LEE	P O BOX 209	SMITHFIELD	NC 27577	SMITHFIELD FIRST
COLBURN, R FRANK	P O BOX 207	NEW LONDON	NC 28127	NEW LONDON FIRST
COLE, BRUCE	ROUTE 3 BOX 364	LEICESTER	NC 27603	TURNER
COLE, EARL	ROUTE 5 BOX 107	MARSHALL	NC 28753	PAYNES CHAPEL
COLEMAN, DAVID	197 ELKWOOD AVENUE	ASHEVILLE	NC 28804	NEWBRIDGE
COLEMAN, DONALD E	ROUTE 2 BOX 112	MURPHY	NC 28906	HARMONY
COLEMAN, E L	ROUTE 3 BOX 52-C	RED SPRINGS	NC 28377	RICHARDSON
COLEMAN, RAY	1732 WEST PINE STREET	MOUNT AIRY	NC 27030	MOUNTAIN VIEW
COLEMAN, DON	ROUTE 7 BOX 439	LEICESTER	NC 27603	LEWIS SPRINGS
COLEMAN, RONALD	119 E 15TH STREET/TREET	SALISBURY	NC 28144	NORTH MAIN STREET
COLEY, DONALD R	ROUTE 1 BOX 347-B	WALLACE	NC 28466	POSTON
COLLIER, J MICHAEL	P O BOX 187	DUBLIN	NC 28332	DUBLIN FIRST
COLLINS JR, ROY O	P O BOX 5683	LENDIR	NC 28645	CENTRAL
COLLINS, FRANCIS M	ROUTE 3 BOX 272	ELM CITY	NC 27822	PLEASANT HOPE
COLLINS, JACKIE W	ROUTE 1 BOX 76	LEICESTER	NC 27603	LEWIS SPRINGS
COLLINS, JERRY	4305 TALCOTT DRIVE	DURHAM	NC 27705	CRESSEL
COLLINS, JOHN THOMAS	901 HENDERSON DRIVE	JACKSONVILLE	NC 28540	BROOKWOOD
COLLINS, RICHARD	86 SKIPWORTH STREET SW	CONCORD	NC 28025	YOUNG STREET
COLLINS, ROBERT J	407 HANTHORNE LANE	KINGS MOUNTAIN	NC 28086	KINGS MOUNTAIN
COLLINS, TOMMY	115 CEDARBROOK ROAD	JONESVILLE	NC 28642	GASTON HOME
COLTANE, JOE D	7502 DIVALDI STREET	LEWISVILLE	NC 27022	LEWISVILLE
COMBEE, TODD	P O BOX 57	MIDDLEBURG	NC 27556	MIDDLEBURG
COMBS, WILLIAM AMOS	ROUTE 1	MILLERS CREEK	NC 28651	HAYMEADOW
COMER, DAVIO L	ROUTE 7 BOX 34	STATESVILLE	NC 28677	GRACE S
COMER, PERRY	2902 HODGES ROAD	KINSTON	NC 28501	IMMANUEL
CONDREY, HARTWELL E	ROUTE 4 BOX 305	LELAND	NC 28451	ELAH
CONLEY, STEVE	P O BOX 237	RANDOLPH RAPIDS	NC 27820	DARLINGTON
CONNELLY, GORDON	407 E GREEN STREET	GREENSBORO	NC 27408	OAKMONT
CONNELL, CLAUDE	1107 PRICE DAIRY ROAD	MONROE	NC 28110	MIDWAY
CONNER, RICKY	ROUTE 2 BOX 161-B	WHITTIER	NC 28789	LAUREL BRANCH
COOK JR, HENRY C	ROUTE 3 BOX 529	STATESVILLE	NC 28677	BEULAH
COOK, ALTON G	ROUTE 1 BOX 442-A	LIBERTY	NC 27298	MOUNT PLEASANT
COOK, DORAN E	ROUTE 1 BOX 378	ROCKINGHAM	NC 28379	PLEASANT GROVE
COOK, JAMES	317 EVENSON ROAD	WILKESBORO	NC 28711	HARRIS CHAPEL
COOK, LEE	1955 HIGHWAY 221 NORTH	MARION	NC 28752	PEPPERS CREEK
COOK, NORRIS	ROUTE 3 BOX 248-A	ZEBULON	NC 27597	HOPKINS CHAPEL
COOK, VIRGIL		WEBSTER	NC 28788	CALVARY
COOK, WESLEY	ROUTE 2 BOX 20-I	ADVANCE	NC 27006	ADVANCE
COOKE, GARTH	C/O ROUTE 3	WARNE	NC 28909	HANGING DOG
COOKE, GEORGE H	ROUTE 1 BOX 71	TYNER	NC 27980	BALLARS BRIDGE
COOKE, RICHARD PAUL	ROUTE 3 BOX 81-C	WYCKSIE	NC 28684	MOUNT TABOR
COOKE, ROBERT	ROUTE 2 BOX 154-A	BENSON	NC 27504	TRINITY
COOL, JAMES D	P O BOX 29	RHOODHISS	NC 28667	RHOODHISS FIRST
COON JR, DAVIO HOKE	P O BOX 436	LEXINGTON	NC 27292	LEXINGTON FIRST
COPPER, DONALD P	1127 JIMREE AVENUE	FAYETTEVILLE	NC 28301	TEMPLE
COPPER, EDDIE	P O BOX 1301	STOVALL	NC 27582	STOVALL
CORBIN, JORDAN B	P O BOX 308	DREXEL	NC 28619	DREXEL FIRST
CORBITT, JOHN C	P O BOX 303	RIDGECREST	NC 28770	GROVESTONE
CORELY, HOWARD	ROUTE 1 BOX 246	CHOCOWINNY	NC 27817	CHOCOWINNY FIRST
CORN, GOROON	ROUTE 6 BOX 95-A	HENDERSONVILLE	NC 28739	BRIGHTWATER
CORN, HENRY J	200 BURNLEY LANE	MOUNT AIRY	NC 27030	TURKEY FORD
CORTS, CHARLES MARK	5000 COUNTRY CLUB ROAD	WINSTON-SALEM	NC 27104	CALVARY
COTHREN, MIKE	3035 LONGWOOD DRIVE	SHELBY	NC 28150	BETHEL
COTHREN, DAVID	ROUTE 4	HAYESVILLE	NC 28646	BETHEL
COUCH, I V	ROUTE 1 BOX 625 1/2	MILLERS CREEK	NC 28651	MACEDONIA
COUCH, PAUL	ROUTE 1 BOX 13	STATE ROAD	NC 28676	ANTIOCH
COURTNEY, WILLIAM	81 DELMAR STREET	LUMBERTON	NC 28358	BEREA
Cox, C W	904 LAKE FOREST DRIVE	RALEIGH	NC 27609	MAYS CHAPEL
COX, DAVIO	ROUTE 2 BOX 260	HAMPTONVILLE	NC 27020	MOUNTAIN VIEW
COX, DAVIO B	P O BOX 261	HAYESVILLE	NC 27844	HARRIS CHAPEL
COX, DOUGLAS	1105 APPLAGATE COURT	LENOIR	NC 28645	HIBITEN
COX, JIMMY	P O BOX 546	NAPLES	NC 28760	NAPLES
COX, MICKEY	P O BOX 893	JACKSONVILLE	NC 28540	MAPLE HILL
COX, STEVE	ROUTE 4 BOX 210-A	STATESVILLE	NC 28677	SOCIETY
CRADDOCK, RONALD D	ROUTE 7 BOX 168	OXFORD	NC 27565	AMIS CHAPEL
CRATIG, CARROLL	ROUTE 8 BOX 1182	HICKORY	NC 28601	BEULAH
CRAIG, JAMES D	ROUTE 3 BOX 489	WILKESBORO	NC 28659	CUB CREEK
CRAIG, RAY H	505 HANEY STREET	CHINA GROVE	NC 28023	SOUTH CHINA GROVE
CRAIG, ROBERT	ROUTE 2 BOX 136-A	RAEFORD	NC 28376	EPHESUS
CRAWFORD, CHARLES N	P O BOX 676	LINCOLNTON	NC 28092	SALEM
CRAWFORD, JEFF	P O BOX 714	LINCOLNTON	NC 28092	LINCOLNTON FIRST
CRAWFORD, MARK J	ROUTE 2 BOX 760	MOONIS	NC 27025	COMERS CHAPEL
CRAVEIN, PAUL J	FIFTH AND SPRUCE STREETS	WINSTON-SALEM	NC 27101	WINSTON-SALEM FIRST
CRAWFORD, GEORGE	ROUTE 1 BOX 583	SYLVA	NC 28779	LONG BRANCH
CRAYTON, JAMES T	4 OLO MACEONNIA ROAD	ALEXANDER	NC 28701	MACEONNIA
CRAYTON, LESTER	166 MERCHANT STREET	ASHEVILLE	NC 28803	GASHES CHAPEL
CREASON, BILL	P O BOX 592	COOLEEMEE	NC 27014	GAY'S CREEK
CREASON, BUEL	ROUTE 2 BOX 247	SILER CITY	NC 27344	GLOSTON
CRECH, JIMMY	P O BOX 177	SPRING HOPE	NC 27882	SPRING HOPE FIRST
CRECH, JOSEPH	ROUTE 1	SELMA	NC 27576	THANKSGIVING
CRECH, MARK	105 CIRCLE DRIVE	LAGRANGE	NC 28551	LA GRANGE FIRST
CRECH, BENNY	64 LOWE AVENUE	CONCORD	NC 28025	FAITH

CREEF, WILLIAM	ROUTE 3 BOX 502	ELIZABETH CITY	NC	27909	KITTY HAWK FIRST
CREWS, JAMES G	ROUTE 1 BOX 339-B	MOYAOAN	NC	27027	WOODBINE
CREWS, JOE	ROUTE 1 BOX 503	CANA	VA	24317	ROCKFORD
CRIDER, RICHARD D	1059 PETER BLVD	HENDERSON	NC	27536	TASHECLE
CRISP, EDWIN	482 CDRBIN ROAD	FRANKLIN	NC	28734	PRETTISS
CRISP, FRED C	1603 LAUREL LANE	GASTONIA	NC	28054	WESTMORELAND
CRITCHER, DONALD	304 BLUE RIDGE AVENUE	BODNE	NC	28607	POPLAR GROVE
CROOM JR, JESSE J	P O BOX 156	CARRBORO	NC	27510	CARRBORO
CROOKER, WILLIAM H	4921 RANDOLPH ROAD	HAYESVILLE	NC	28021	PROVIDENCE
CROUCH, J WILLIAM	ROUTE 2	FOUR OAKS	NC	27524	BLACKMDS GROVE
CROUSE JR, D RICK	ROUTE 1 BOX 109#	CONNELLY SPRINGS	NC	28612	BEREA
CROUSE, J W	ROUTE 6 BOX 385	LINCOLNTON	NC	28092	ROSELAND
CROUSE, W HORACE	ROUTE 6 BOX 312	MORGANTON	NC	28655	MULLS GROVE
CROYSER, DALLAS	ROUTE 4 BOX 204-B	HAYESVILLE	NC	28904	MURPHY SECOND
CROME, W	C/O P O BOX 40	LEICESTER	NC	28748	CROSS ROCK
CRUMP, TERRILL	ROUTE 1 BOX 227-B	CASAR	NC	28020	OLIVE GROVE
CRUMPLER, C MILLARD	ROUTE 3 BOX 297	APEX	NC	27502	OLIVE CHAPEL
CRUPPER, JOHN K	P O BOX 557	GLENN ALPINE	NC	28628	GLENN ALPINE FIRST
CULBERTSON, W L	BOX 657	CHARLOTTE	NC	28203	MARSHFIELD
CULLER, L J	P O BOX 12	BOOMER	NC	28606	ZION HILL
CULLER, RALPH	210 WEST MASN STREET	FRANKLINTON	NC	27525	NORTH WARRENTON
CULLER, RUFUS	1472 BROOKWOOD DRIVE	WINSTON SALEM	NC	27106	ANTIOCH
CUMBEY, R L	ROUTE 4 BOX 407	WHITEVILLE	NC	28472	PALMYRA
CUMMINS, C RONALD	227 MONTICELLO AVENUE	DURHAM	NC	27707	YATES
CUMMINGS, MICHAEL	P O BOX 100	PEMBROKE	NC	28372	MOUNT AIRY
CURLEE, G MELVYN	4275 GLENN HIGH ROAD	WINSTON-SALEM	NC	27107	GLENN VIEW
CURLEE, W LEE	ROUTE 2 BOX 264	NRDWOOD	NC	28128	NORTH STANLY
CURLEY, RONALD	103 SUTTON DRIVE	SWANBORO	NC	28584	NEUSE RIVER
CURRILL, TOM	ROUTE 1 BOX 213	NRDLINA	NC	27563	NEUSE RIVER
CURRIE, WILLIAM	4016 MARGARET WALLACE RD	MATTHEWS	NC	28105	CEDAR GROVE
CURRIN, MICHAEL	P O BOX 1125	HENDERSON	NC	27536	UNITY
CURTIS, ERNEST	110 CURTIS STREET	MORGANTON	NC	28655	CONWAYS CHAPEL
CURTIS, STEPHEN D	ROUTE 7 BOX 343	MORGANTON	NC	28655	BETHEL
CUTHILL, JOHN	219 HITEVILLE ROAD	FAYE HITEVILLE	NC	28303	EMMANUEL
OACUS, EDWIN G	614 WEST 1ST STREET	ASHOSKIE	NC	27910	HOLLY GROVE
OAGENHART, STEVE	111 MARSH ROAD	TAYLORSVILLE	NC	28681	BEULAH
DALE, RALPH	ROUTE 2 BOX 4D	HADISON	NC	27025	DAN VALLEY
DALY, DAVID M	P O BOX 274	STONEVILLE	NC	27048	STONEVILLE FIRST
DANCY III, GLENN	ROUTE 1 BOX 298-A	FAIRFILL	NC	28627	FAIRFILL
DANIEL, AMIS	4372 HIGH POINT ROAD	KERNERSVILLE	NC	27294	UNION CROSS
DANIEL, EDWARD H	114 NORTH ELIZABETH ST	CHINA GROVE	NC	28023	CHINA GROVE FIRST
DANIEL, JOHNNY	ROUTE 1 BOX 474	DENTON	NC	27239	EAST CORINTH
DANIELS JR, DONALD H	ROUTE 2 BOX 181	VASS	NC	28394	HIGHLAND
DARWELL, J C	ROUTE 1 BOX 249	WARRENSVILLE	NC	28643	LITTLETON
DARNELL, JERRY	ROUTE 1 SANDY CK ACRES #2	LELAND	NC	28451	COMMUNITY CHAPEL
DAUPHINAIS, ROLAND	59 LEE DRIVE	WILMINGTON	NC	28401	IMMANUEL
DAVIDSON, DILLARD	ROUTE 2 BOX 15D	TRYON	NC	28782	BEULAH
DAVIS JR, JOHN T	104 RIGOLE STREET	BURNSVILLE	NC	28714	WEST BURNSVILLE
DAVIS C WILSON	330 SILVERMITH ROAD	RED BANKS	NC	28105	ARVIE ROAD
DAVIS, CHARLES	601 LANCASTER DRIVE	REIOSVILLE	NC	27320	ANTIOCH
DAVIS, CLAY	1332 OLD LIBERTY ROAD	ASHEBORO	NC	27203	CENTRAL FALLS
DAVIS, FRANK P	ROUTE 2 BOX 18D	AUTRYVILLE	NC	28318	CDNCOR
DAVIS, G R	1607 HUNTSINGER AVENUE	GASTONIA	NC	28052	DAVIS MEHORIAL
DAVIS, GEORGE	ROUTE 1 BOX 209	SODDY	NC	27325	EAST
DAVIS, JAMES LARRY	P O BOX 147	ATLANTIC	NC	28511	ATLANTIC
DAVIS, JOHNNY RAY	ROUTE 2 BOX 113-A	WHITTIER	NC	28789	TROUT CREEK
DAVIS, HIKE	ROUTE 1 BOX 42	TRYON	NC	28782	PERNIE
DAVIS, MITCHELL R	1051 FOXHALL DRIVE	WINSTON-SALEM	NC	27104	CRESTWOOD
DAVIS, OTIS	210 FARMWOOD DRIVE	JAMESTOWN	NC	27302	MOUNTAIN FLD
DAVIS, PHILLIP M	2518 LUMARKA DRIVE	CHARLOTTE	NC	28212	GALILEAN
DAVIS, ROBERT	101 NORTH MAIN STREET	MARION	NC	28752	MARION FIRST
DAVIS, ROBERT DDWD	P O BOX 216	LITTLETON	NC	27850	LITTLETON
DAVIS, RONALD LEE	607 NORTH WALNUT STREET	FARMVILLE	NC	27828	ARMVILLE FIRST
DAVIS, S C	209 LEE STREET	WHITEVILLE	NC	28382	BRUNSON
DAVIS, STEVE	P O BOX 365	SHARPSBURG	NC	27878	SHARPSBURG
DAVIS, W HOWARD	1105 HIGHLAND AVENUE	LANDIS	NC	28088	NEW HOPE
DAVIS, WILLIAM RAY	P O BOX 387	MAYSVILLE	NC	28555	MAYSVILLE FIRST
DANKINS JR, CLYDE	106 HENDERSON STREET	RANDOLPH	NC	27317	LIBERTY
DANKINS, REGINALD G	P O BOX 815	LIBERTY	NC	27298	LIBERTY FIRST
DAY, BILL	ROUTE 2 BOX 28D	FLEETWOOD	NC	28626	BIG LAUREL
DAY, BILL	ROUTE 2	WEST JEFFERSON	NC	28694	PEAK VALLEY
DAY, BILL	ROUTE 2 BOX 280	FLEETWOOD	NC	28626	THREE FORKS
DAY, JIM	ROUTE 1	ROBINSVILLE	NC	28771	UNALUSKA
DAY, LLOYD	ROUTE 3 BOX 385	WEST JEFFERSON	NC	28694	STURGILLS
DAY, LLOYD	ROUTE 3 BOX 914	WEST JEFFERSON	NC	28694	TUCKERDALE
DEAN, CHARLES L	P O BOX 516	SYLVA	NC	28779	EAST SYLVA
DEATON JR, DANIEL M	10 NESHMITH STREET	TABOR CITY	NC	28463	TABOR CITY
DEBELL, JONATHAN	301 WINDEN LANE	MATTHEWS	NC	28105	EAST
DECLER, J D	BOX 425	MURPHY	NC	28906	SHADY GROVE C
DEES JR, JAMES	ROUTE 1 BOX 10D	AUTRYVILLE	NC	28318	CLEMENT
DEESE, TOMMY B	ROUTE 2 BOX 317-A	DALLAS	NC	28655	MACCEDONIA
DEFDOR, MAURICE	P O BOX 564	DALLAS	NC	28034	RANKIN LAKE
DEHART, WORLEY	ROUTE 2	ALMWOOD	NC	28702	MOUNTAIN CREEK
DELLINGER, HAROLD	ROUTE 3 BOX 169-C	NEWLAND	NC	28657	VALLEY HAVEN
DELLINGER, HAROLD B	ROUTE 1 BOX 3D5	SHELBY	NC	28150	MOUNT ZION
DELLINGER, WADE	1575 NORTH OAK DRIVE	SHELBY	NC	28950	MULLS MEMORIAL
DEMARCO, GREG R	2919 OOSTER ROAD	MONROE	NC	28110	CORINTH
DENDY, ALTON	10 WILBERG ROAD	OTTO CITY	NC	28763	NEWHA CHAPEL
DENNING, BILL H	P O BOX 11D2	UNN	NC	28334	UNN SECOND
DENNING, FRANK	822 EMERALD PLACE SW	LENOIR	NC	28645	MILLER HILL
DENNIS, JESSIE	ROUTE 2 BOX 184	NRDWOOD	NC	28128	PORTER
DENNY, JESSE	ROUTE 3	WARRENSVILLE	NC	28693	APPLE GROVE
DENNY, T D	C/O ROBERT 3 BOX 100-A	WARRENTON CITY	NC	28713	BRUSH CREEK
DENSON, JOE R	7812 WHIPPOORWILL DRIVE	CHARLOTTE	NC	28210	SOUTHVIEW
DENTON, DON	200 UNION CHURCH ROAD	GRANITE FALLS	NC	28630	ORY PONDS
DENTON, LEE ROY	P O BOX 147	WEAVERVILLE	NC	28787	WEAVERVILLE
DENTON, THOMAS M	223 W KING STREET	HILLSBOROUGH	NC	27278	HILLSBOROUGH FIRST
DENEY, BOBBY G	111 VICT STREET	MORGANTON	NC	28655	BROAD CREEK
DICK, CANDIA SR, MATTED	155 EAGLE ROAD	NEWPORT	NC	28570	BROAD CREEK FIRST
DIAL, JAMES	ROUTE 2 BOX 211	PEMBROKE	NC	28372	CAPE FEAR
DICKENS, CHARLES	ROUTE 6 BOX 248	LEXINGTON	NC	27292	FAITH
DICKENS, GRADY	P O BOX 127	HOLLY RIDGE	NC	28445	PROVIOENCE
DICKS, CHARLES	ROUTE 1 BOX 67	MARION	NC	28752	GRANDVIEW
DIENL, ED	W G 857	W G FOREST	NC	27887	FAITH & INSPIRATION
OIGGS, HAROLD S	1064 MOUNT KISCO URIVE	CHARLOTTE	NC	28213	MAYFIELD MEMORIAL
DILLON, JOE	ROUTE 1 BOX 116	BUNNLEVEL	NC	28232	HARMONY
OIX, GAYLORO	HOLLY MILLS	EOEN	NC	27288	BEAVER ISLAND
OIXON, BERNIE	109 CHURCH STREET	SHELBY	NC	28905	MARBLE SPRINGS
OIXON, KEITH	ROUTE 2 BOX 186	SHELBY	NC	28150	LINT HILL
OGBBINS, GLENN	196 OLD QUARRY ROAD	ELKIN	NC	28621	BETHEL
OGBBINS, J FRANCIS	ROUTE 2 BOX 220	ELLENBORO	NC	28040	PLAINVIEW
OOCKERY, EODIS	74 SMYRNA POWDER SPRNG RD	SMYRNA	GA	30060	BOILING SPRINGS
DOLES, WARMER	111 NORTH AVENUE	RALEIGH	NC	27611	GLENN HOBBS
DOLLAR, HENRY C	ROUTE 2 BOX 203-A	RALEIGH	NC	2810	ROUNT MORIAH
DOON, JOHNSON	1762 HOLLANOALE DRIVE	GASTONIA	NC	28054	FLINT GROVES
DORTON, SPURGEON M	P O BOX 331	HUNTERSVILLE	NC	28078	HUNTERSVILLE FIRST

OOSHER, J BRYAN	6403 EAST YACHT DRIVE	NC	28461	GOSPEL CENTER
OOTSON, BILLY J	ROUTE 3 BOX 149	NC	28739	PLEASANT HILL
OOTY JR, S L	ROUTE 4 BOX 100	NC	28451	WOODBURN FIRST
OUGLAS, MARK	2066 N TOPSAIL SHORES	NC	28460	NORTH TOPSAIL SNORES MS
OWD, VICTOR S	2909 EAST BESSEMER AVENUE	NC	27405	BESSEMER
OWDILL, THOMAS P	P O BOX 592	NC	28665	COLLEGE AVENUE
OWELL, DWIGHT	ROUTE 2	NC	28677	ISLAND FORO
OWLESS, RICHARD	ROUTE 2 BOX 59-E	NC	28570	REECES CHAPEL
OWNING, THOMAS W	P O BOX 508	NC	27514	UNIVERSITY
OWNS, WILLIAM	906 TEXAS STREET	NC	28081	ROYAL OAKS
DOYLE, JOHN E	P O BOX 5	NC	27942	HARRELLSVILLE
ORAKE, JAMES E	ROUTE 1 BOX 573	NC	27892	PINE GROVE
ORENMAN, JAMES	2205 AUTEN ROAD	NC	28052	BETHEL
OREW, LEONARD	S10 S SHORE DRIVE	NC	28540	CALVARY
ORIVER, C W	P O BOX 446	NC	27557	MIDDLESEX
ORUM, JOE O	ROUTE 1 BOX 395	NC	28166	OSTWALT
OUGGER, J C	80X 275B/ORY POND ROAD	NC	28630	MOUNT CARMEL
OUGGINS, HENRY M	7820 GRAPEVINE ROAD	NC	27023	MOUNT CALVARY
OUKE, HARVEY L	218 SOUTH ACADEMY STREET	NC	27511	CARY FIRST
OULLIN, ARNOLD E	ROUTE 7 BOX 348	NC	28677	SHADY GROVE
OUNCAN, BOB	#10 AUGUSTA COURT	NC	27405	SIXTEENTH STREET
OUNCAN, C OWEN	P O BOX 998	NC	28040	LIBERTY
OUNCAN, TOM	ROUTE 2 BOX 170	NC	27577	STEVENS CHAPEL
OUNN, SHERRELL	ROUTE 2 BOX 279	NC	28019	REO COME
OUVAL, CHARLES	410 NEW SALEM ROAD	NC	28778	CHRISTIAN CREEK
DUYCK, CHARLES	ROUTE 1 BOX 383-B	NC	28711	KERLEE
OYSON, BILL	327 SHARON AVENUE NW	NC	28645	CALVARY
OYSON, OEVON	ROUTE 2 BOX 436	NC	28681	POPLAR SPRINGS
EOAS, OANIEL	P O BOX 313	NC	28518	NEW HOPE
EAKINS JR, PHILIP G	ROUTE 1 BOX 286	NC	28471	MOORES CREEK
EARNES, SCOTT	ROUTE 3 BOX 173	NC	28089	NEW FLEMING
EARLY, JAMES GARLAND	1930 12TH STREET NE	NC	28601	TEMPLE
EAROMIRSKI, STANLEY	P O BOX 4233	NC	27263	TRINOALE
EBWIN, SAM	ROUTE 7 BOX 528	NC	27824	ROSE BAY
EOGERTON, EOWAN	ROUTE 4 BOX 505	NC	27320	RUFFIN-STACEY
EOHMONS, SPENCER	ROUTE 4 BOX 268-A	NC	27017	WEST ELKIN
EOHARDS, CHARLES O	753 LYNN OEE DRIVE	NC	28659	WELCOME HOME
EOHARDS, OAVIO	1122 GROVE STREET	NC	28081	COLLEGE PARK
EOHARDS, GENE	ROUTE 3 BOX 115-A	NC	28081	EVA DRIVE
EOHARDS, GARY W	ROUTE 5 BOX 145	NC	28081	LANE STREET
EOHARDS, HARRY S	ROUTE 1 BOX 194-A	NC	27880	MAPLE SPRINGS
EOHARDS, JOE R	P O BOX 188	NC	27880	NOBLES CHAPEL
EOHARDS, JOHN	ROUTE 2 BOX 2933	NC	28089	LATTIMORE
EOHARDS, RANDY	ROUTE 5 BOX 424-A	NC	28722	TICKOCK GROVE
EOHARDS, RICHARD	3027 AKRON STREET	NC	27030	FAITH
EOHARDS, SAMUEL E	P O BOX 35357	NC	28348	CARROLL MEMORIAL
EOHARDS, WILLIAM	ROUTE 2 BOX 448	NC	28303	CORNERSTONE
EOHNS, SHUFORD O	102 FRIENDSHIP LANE	NC	27041	BROWN MOUNTAIN
EOHRO, ANDREW NEAL	C O ROUTE 3 BOX 320	NC	28768	PISGAH FOREST
EOHRETH, JIMMY	ROUTE 3 BOX 13	NC	28139	PISGAH GROVE
EOHRETH, REX	P O BOX 132	NC	28643	PHOENIX
EOHROIGE, HOUSTON T	P O BOX 176	NC	28651	STONY HILL
EOHOGE, BOBBY R	ROUTE 6 BOX 363	NC	28126	NEWELL
EOHOGE, CARL	ROUTE 2 BOX 81	NC	28659	LAUREL SPRINGS
EOHNBURG, OALE	ROUTE 4 BOX 138-C	NC	28670	PLEASANT GROVE
EOHNER, NEAL E	1212 VANCLAIR DRIVE	NC	28697	WILKESBORO
EOHNER, VERNON	ROUTE 1 BOX 118-A	NC	27105	BETHANY
EOHOTT, CLIFTON	ROUTE 1	NC	28624	STONY FORK
EOHOTT, OANIEL	ROUTE 4	NC	28905	TOMTLA
EOHOTT, THOMAS	P O BOX 751	NC	28906	MOUNT CARMEL
EOHLLIS, FRANK	ROUTE 1 BOX 438	NC	27278	FAIRVIEW
EOHLLIS, JAMES RALPH	1015 MOOREBROOK DRIVE	NC	28690	WALKER ROAD
EOHLLIS, LARRY	354 N EASTWAY DRIVE	NC	28214	WESTVIEW
EOHLLIS, WAYNE	P O BOX 458	NC	28166	FALLSTOWN
EOHLYSON JR, STILES	ROUTE 2 BOX 310	NC	27809	BATTLEBORO
EOHMORE, BAILEY	1203 ANNE DRIVE	NC	28301	MACEONIA
EOHMORE, EUGENE B	400 KENNEDY ROAD	NC	28501	CALVARY K
EOHMORE, JOE	ROUTE 12 BOX 59	NC	27360	OK HILL MEMORIAL
EOHMORE, R GRAHAM	ROUTE 3 BOX 299	NC	28655	RIVERSIDE
EOHMORE, ROBERT	111 OAK STREET	NC	27530	TRINITY
EOHORY, WORTH G	ROUTE 2 BOX 434	NC	28712	MORNINGSIOE
EOHGLAND, RAY	314 RAMOSON STREET	NC	28287	IVY HILL
EOHGLE, EOGAR	ROUTE 15 BOX 241	NC	28054	BINGHAM MEMORIAL
EOHGLISH, DONALD	6030 SPAIN AVENUE	NC	27612	LEESVILLE
EOHGLISH, LESTER	ROUTE 1 BOX 184	NC	28390	CENTRAL
EOHGLISH, ROBERT	ROUTE 7 BOX 398	NC	28455	OPEN OODR
EOHNOE, JOHNNY L	1 SCOTTS CREEK PLACE	NC	28655	SMYRNA
EOHNSLEY, CARROLL	P O BOX 146	NC	28779	SCOTTS CREEK
EOHNSLEY, JERRY	S10 LITTLE MOUNTAIN ROAD	NC	28707	BIG RIGGE
EOHNOZ, FLOYD I	P O BOX 89	NC	28786	CRABTREE
EOHNOZ, W M	1012 NORTH BLOUNT STREET	NC	27560	MORRISVILLE FIRST
EOHNOZ, RICHARD S	P O BOX 668	NC	27604	PILOT
EOHNPET, HOWARD	ROUTE 8 BOX 2240	NC	27055	YADKINVILLE FIRST
EOHNPET, JAMES J	ROUTE 2 BOX 139-A	TN	37643	BIG ROCK CREEK
EOHNPET, MIKE	209 BANKS AVENUE	NC	28716	BURNETTE COVE
EOHNTS, HENRY B	ROUTE 7 BOX 119-AA	NC	27530	PINEVIEW
EOHNTS, LARRY J	ROUTE 10 BOX 409	NC	28076	MAYNES MEMORIAL
EOHNTS, RONALD L	HWY 210	NC	28645	MULVALE
EOHNTS, BILL	47 CRESTVIEW STREET	NC	27577	PARK
EOHNTS, LARRY J	205 ARTHUR LANE	NC	28630	GRANITE FALLS FIRST
EOHNTS, BILL	ROUTE 4	NC	28739	SHAWS CREEK
EOHNTS, KENNETH RAY	ROUTE 7 BOX 594	NC	28472	NEW BRITTON
EOHNTS, LAWRENCE O	724 CLAYTON STREET	NC	27292	STONERS GROVE
EOHNTS, LESTER	266 RUBY MINE ROAD	NC	27801	SOUTHSIDE
EOHNTS, TERRY	ROUTE 2 BOX 1118	NC	28734	WELLS GROVE
EOHRETT, GROVER	P O BOX 362	NC	28777	LIBERTY HILL
EOHINGTON, J MAX	702 WATSON AVENUE	NC	27320	EAST SIOE
EOHING, WILLIAM	ROUTE 2 BOX 119-AA	NC	27360	MILLS HOME
EOHLL, JAMES	203 JACKSON TERRACE	NC	28090	PLAINVIEW
EOHLL, JAMES	526 NORTH COLLEGE STREET	NC	29710	SAKE HILL
EOHLL, MARSHALL	ROUTE 2 BOX 228	NC	27587	LIVE OAK
EOHLL, CALVIN	113 OONVIC DRIVE	NC	28138	BROADUS MEMORIAL
EOHLL, ELWOOD	2023 ECHO LANE	NC	27260	OAK GROVE
EOHLL, JIMMIE H	71 FISHER CIRCLE ROAD	NC	28052	OAK GROVE
EOHLL, MIKE	ROUTE 7 BOX 319	NC	28779	ROCKDALE
EOHLL, ROBERT	ROUTE 3 BOX 192	NC	28806	MCCASIN CREEK
EOHLL, RONNIE FAIN	P O DRAWER F	NC	28034	MARDIN
EOHLL, RONALD	P O BOX 696	NC	28570	NEWPORT
EOHLL, QUINCY	ROUTE 1	NC	27312	PITTSBORO
EOHLL, DONALD M	S148 SEEGEBROOK ROAD	NC	27024	PINE RIGGE
EOHLL, EARL	P O BOX 140	NC	27284	WAUGHTON
EOHLL, LARRY	P O BOX 1273	NC	28337	ELIZABETHTOWN
EOHLL, GENE	303 CHOCKOVOTTE STREET	NC	28719	ELA
EOHLL, JOEY	P O BOX 627	NC	28719	SNACKOVOTTE
EOHLL, GROVER	ROUTE 1 BOX 210	NC	27870	LEES CHAPEL
EOHLL, GROVER	ROUTE 1 BOX 210	NC	28463	JONES STREET
EOHLL, GROVER	ROUTE 1 BOX 210	NC	28463	MOUNT SINAI
LONG BEACH	NC	28461	GOSPEL CENTER	
HENDERSONVILLE	NC	28739	PLEASANT HILL	
LELAND	NC	28451	WOODBURN FIRST	
SNEAOS FERRY	NC	28460	NORTH TOPSAIL SNORES MS	
GREENSBORO	NC	27405	BESSEMER	
LENOIR	NC	28665	COLLEGE AVENUE	
STATESVILLE	NC	28677	ISLAND FORO	
NEWPORT	NC	28570	REECES CHAPEL	
CHAPEL HILL	NC	27514	UNIVERSITY	
KANNAPOLIS	NC	28081	ROYAL OAKS	
NARRELLSVILLE	NC	27942	HARRELLSVILLE	
WILLIAMSTON	NC	27892	PINE GROVE	
GASTONIA	NC	28052	BETHEL	
JACKSONVILLE	NC	28540	CALVARY	
MIDDLESEX	NC	27557	MIDDLESEX	
TROUTMAN	NC	28166	OSTWALT	
GRANITE FALLS	NC	28630	MOUNT CARMEL	
LEWISVILLE	NC	27023	MOUNT CALVARY	
CARY	NC	27511	CARY FIRST	
STATESVILLE	NC	28677	SHADY GROVE	
GREENSBORO	NC	27405	SIXTEENTH STREET	
ELLENBORO	NC	28040	LIBERTY	
SMITHFIELD	NC	27577	STEVENS CHAPEL	
OKENBORO	NC	28129	REO COME	
SWANNANOA	NC	28778	CHRISTIAN CREEK	
BLACK MOUNTAIN	NC	28711	KERLEE	
LENOIR	NC	28645	CALVARY	
TAYLORSVILLE	NC	28681	POPLAR SPRINGS	
BEULAVILLE	NC	28518	NEW HOPE	
WATHA	NC	28471	MOORES CREEK	
WASHINGTON	NC	28089	NEW FLEMING	
HICKORY	NC	28601	TEMPLE	
ARCHDALE	NC	27263	TRINOALE	
ENGLEHAR	NC	27824	ROSE BAY	
REIOSVILLE	NC	27320	RUFFIN-STACEY	
OOBSON	NC	27017	WEST ELKIN	
NORTH WILKESBORO	NC	28659	WELCOME HOME	
WINSTON-SALEM	NC	27105	BETHANY	
KANNAPOLIS	NC	28081	EVA DRIVE	
KANNAPOLIS	NC	28081	LANE STREET	
LEWISBURG	NC	27880	MAPLE SPRINGS	
SIMS	NC	27880	NOBLES CHAPEL	
LATTIMORE	NC	28089	LATTIMORE	
COLUMBUS	NC	28722	TICKOCK GROVE	
MOUNT AIRY	NC	27030	FAITH	
HOPE MILLS	NC	28348	CARROLL MEMORIAL	
FAYETTEVILLE	NC	28303	CORNERSTONE	
PILOT MOUNTAIN	NC	27041	BROWN MOUNTAIN	
PISGAH FOREST	NC	28768	PISGAH FOREST	
REIDSBORO	NC	28139	PISGAH GROVE	
LANSING	NC	28643	PHOENIX	
MILLERS CREEK	NC	28651	STONY HILL	
NEWELL	NC	28126	NEWELL	
NORTH WILKESBORO	NC	28659	LAUREL SPRINGS	
RONDA	NC	28670	PLEASANT GROVE	
WILKESBORO	NC	28697	WILKESBORO	
WINSTON-SALEM	NC	27105	BETHANY	
FERGUSON	NC	28624	STONY FORK	
MARBLE	NC	28905	TOMTLA	
MURPHY	NC	28906	MOUNT CARMEL	
HILLSBOROUGH	NC	27278	FAIRVIEW	
VALDENSE	NC	28690	WALKER ROAD	
CHARLOTTE	NC	28214	WESTVIEW	
TROUTMAN	NC	28166	FALLSTOWN	
BATTLEBORO	NC	27809	BATTLEBORO	
FAYETTEVILLE	NC	28301	MACEONIA	
KINSTON	NC	28501	CALVARY K	
THOMASVILLE	NC	27360	OK HILL MEMORIAL	
MORFISVILLE	NC	28655	RIVERSIDE	
GOLSBORO	NC	27530	TRINITY	
BREVARO	NC	28712	MORNINGSIOE	
WEAVERVILLE	NC	28287	IVY HILL	
GASTONIA	NC	28054	BINGHAM MEMORIAL	
RALEIGH	NC	27612	LEESVILLE	
PISGAH LAKE	NC	28390	CENTRAL	
WAKINA	NC	28455	OPEN OODR	
MORGANTON	NC	28655	SMYRNA	
SYLVA	NC	28779	SCOTTS CREEK	
BALSAM	NC	28707	BIG RIGGE	
WAYNESVILLE	NC	28786	CRABTREE	
MORRISVILLE	NC	27560	MORRISVILLE FIRST	
RALEIGH	NC	27604	PILOT	
YADKINVILLE	NC	27055	YADKINVILLE FIRST	
ELIZABETHTON	TN	37643	BIG ROCK CREEK	
CANTON	NC	28716	BURNETTE COVE	
GOLSBORO	NC	27530	PINEVIEW	
HENRIETTA	NC	28076	MAYNES MEMORIAL	
LENOIR	NC	28645	MULVALE	
SMITHFIELD	NC	27577	PARK	
GRANITE FALLS	NC	28630	GRANITE FALLS FIRST	
HENDERSONVILLE	NC	28739	SHAWS CREEK	
WHITEVILLE	NC	28472	NEW BRITTON	
LEXINGTON	NC	27292	STONERS GROVE	
ROCKY MOUNT	NC	27801	SOUTHSIDE	
FRANKLIN	NC	28734	WELLS GROVE	
SPRUCE PINE	NC	28777	LIBERTY HILL	
REIOSVILLE	NC	27320	EAST SIOE	
THOMASVILLE	NC	27360	MILLS HOME	
LAWNOALE	NC	28090	PLAINVIEW	
CLOVER	NC	29710	SAKE HILL	
WAKE FOREST	NC	27587	LIVE OAK	
ROCKWELL	NC	28138	BROADUS MEMORIAL	
HIGH POINT	NC	27260	OAK GROVE	
GASTONIA	NC	28052	OAK GROVE	
SYLVA	NC	28779	ROCKDALE	
MURPHY	NC	28806	MCCASIN CREEK	
OALLS	NC	28034	MARDIN	
NEWPORT	NC	28570	NEWPORT	
PITTSBORO	NC	27312	PITTSBORO	
LOWGAP	NC	27024	PINE RIGGE	
KERNERSVILLE	NC	27284	WAUGHTON	
ELIZABETHTOWN	NC	28337	ELIZABETHTOWN	
WILSON CITY	NC	28719	ELA	
ROANOKE RAPIDS	NC	27870	SNACKOVOTTE	
MIDDLESEX	NC	27557	LEES CHAPEL	
TABOR CITY	NC	28463	JONES STREET	
TABOR CITY	NC	28463	MOUNT SINAI	

FAULK, J GRADY	P O BOX 247	PINEVILLE	NC 28134	STOUGH MEMORIAL	NC 28601
FAULKENBURY, KENNETH	ROUTE 7 BOX 99	HICKORY	NC 28601	WILSON MEMORIAL	NC 28601
FAULKNER, MICHAEL	ROUTE 5 BOX 251-B	CLOVER	SC 29710	ROCK SPRINGS	NC 28659
FELTS, BILLY	ROUTE 1 BOX 273	NORTH WILKESBORO	NC 28678	PLEASANT GROVE	NC 28433
FELTS, RICKY	ROUTE 2 BOX 242	STONY POINT	NC 28678	WHITES CREEK	NC 28677
FERGUSON, BERVIN	ROUTE 1 BOX 81	CLARKTON	NC 28433	MOUNT NEMO	NC 28677
FERGUSON, ROBERT	339 RALEIGH AVENUE	STATESVILLE	NC 28677	BLACK MOUNTAIN FIRST	NC 28678
FERRELL JR, EDGAR E	P O BOX 656	BLACK MOUNTAIN	NC 28658	MOUNT RUHAMA	NC 27703
FERRELL, DONALD W	ROUTE 2 BOX 394	NEWTON	NC 28658	BETHESDA	NC 28436
FERRELL, ERNEST	2915 ELLIS ROAD	DURHAM	NC 27703	FRIENDSHIP MEMORIAL	NC 28436
FIELDS, RUBIN	ROUTE 1 BOX 467	EVERGREEN	NC 28436	PINE VALLEY	NC 28678
FINLEY, JAMES L	329 RALEIGH AVENUE	WILMINGTON	NC 28403	COWEE	NC 28678
FISH JR, LLOYD V	24 LEATHERMAN ROAD	FRANKLIN	NC 28734	EMMA	NC 28606
FISHER, GREY	12 STAROUNT DRIVE	ASHEVILLE	NC 28606	MOUNT HOPE	NC 28734
FISHER, MARTIN	694 PATTON ROAD	FRANKLIN	NC 28601	FAIRGROVE	NC 28021
FISHER, RICHARD	ROUTE 11 BOX 603	HICKORY	NC 28601	MASTSDOE 5	NC 28090
FITE, HAROLD	ROUTE 2 BOX 144-F	CHERRYVILLE	NC 28090	ZION	NC 28098
FITTS, RUSSELL	ROUTE 1	LAWDALE	NC 28098	LOWELL FIRST	NC 28078
FLEMING, JACK	400 WEST FIRST STREET	LOWELL	NC 28078	FARMERS CHAPEL	NC 28292
FLOWE, G GLENN	9214 EDENBURG AVENUE	HUNTERSVILLE	NC 28078	NORTH LEXINGTON	NC 27030
FLOWERS, JAMES O	ROUTE 2 BOX 184	LELAND	NC 28451	INDIAN GROVE	NC 28636
FLOYD, DERRILL	ROUTE 31 BOX 184	LUMBERTON	NC 28358	BETHELEM	NC 28601
FLOYD, ROBERT J	ROUTE 13 BOX 483	LEXINGTON	NC 27292	BERA	NC 28601
FLOYD, TOMMY C	273 INDIAN GROVE CH ROAD	MOUNT AIRY	NC 27030	PENLOPE	NC 28320
FLYNN SR, CHARLES	ROUTE 1 BOX 114	DELCO	NC 28436	SHADY GROVE	NC 27892
FOLKMAN, J WILLISON	ROUTE 9 DIAL DRIVE	DURHAM	NC 27713	WEST ENO WA	NC 28020
FOLK, AUBREY O	ROUTE 7 BOX 757	HICKORY	NC 28601	SAINTE PAUL	NC 28304
FONVILLE, CARROLL B	ROUTE 3 BOX 621	BLAENBORO	NC 28320	MOUNT VERNON	NC 28166
FORBE, CLARENCE	206 SUNSET DRIVE	WILLIAMSTON	NC 27892	DEAVERVIEW	NC 28458
FORBES, JOE	ROUTE 1 BOX 321-A	CASAR	NC 28020	NAKINA	NC 28150
FORD, ROBERT	ROUTE 4 BOX 273	ASHEVILLE	NC 28150	CHURCHILL DRIVE	NC 28320
FORE, FRED	P O BOX 6112	ASHEVILLE	NC 28150	NORTHSHORE	NC 27575
FORMYOVAL, W GUY	ROUTE 1	NAKINA	NC 28659	MOUNTAIN ROAD	NC 28697
FORREST, SCOTT	609 LEANDER STREET	SHELBY	NC 28659	WILKESBORO	NC 28697
FORRESTER, PAUL	ROUTE 1 BOX 375	BLAENBORO	NC 28320	BOONE	NC 28681
FORTNER, JAMES	P O BOX 1553	ROXBORO	NC 27575	TAYLORSVILLE	NC 28384
FORTNER, PAT	ROUTE 3 BOX 253	WILKESBORO	NC 27575	SAINTE PAULS	NC 28384
FOSTER, DON	ROUTE 4 BOX 398	BOONE	NC 28681	CHERRYVILLE	NC 28669
FOSTER, DOUG	ROUTE 6 BOX 581	BOONE	NC 28681	ROARING RIVER	NC 28669
FOSTER, HENRY LEE	311 WEST BLUE STREET (2)	TAYLORSVILLE	NC 28384	CANTON	NC 28659
FOSTER, HENRY LEE	311 WEST BLUE STREET	SAINTE PAULS	NC 28384	NORTH WILKESBORO	NC 27587
FOSTER, JOHN	ROUTE 1	CHERRYVILLE	NC 28669	WAKE FOREST	NC 28058
FOSTER, JOHNNY	ROUTE 2 BOX 371	ROARING RIVER	NC 28669	CANDLER	NC 28715
FOSTER, REX	ROUTE 3 BOX 529	CANTON	NC 28659	LELAND	NC 28451
FOUNTAIN, JERALD F	609 NORTH WINGATE STREET	NORTH WILKESBORO	NC 28659	ELLERBE	NC 28338
FOUSHEE, GARLAND L	ROUTE 2 BOX 396-A	WAKE FOREST	NC 27587	PIGSKY FOREST	NC 28768
FOWLER, ART	ROUTE 1/WHITE ROCK BPT CH	BEULAVILLE	NC 28715	HIDDENITE	NC 28636
FOWLER, BILLY	ROUTE 4 BOX 159	CANDLER	NC 28715	STATESVILLE	NC 28677
FOWLER, HARRY H	129 GULFTIDE COURT	LELAND	NC 28451	ASHEVILLE	NC 28606
FOWLER, PAUL	P O BOX 8	LELAND	NC 28451	ASHEVILLE	NC 28606
FOX, CECILIAN KING ROAD	919 GARDEN KING ROAD	ELLERBE	NC 28338	NORWOOD	NC 28303
FOX, J RUEL	ROUTE 1 BOX 318	PIGSKY FOREST	NC 28768	FARETTEVILLE	NC 28113
FOX, JAMIE	ROUTE 14 BOX 184	HIDDENITE	NC 28636	BRYSON CITY	NC 28054
FOX, LAWRENCE	1 CREAMSHAN PLACE	STATESVILLE	NC 28677	GASTONIA	NC 28653
FOX, NATHAN W	P O BOX 673	ASHEVILLE	NC 28606	MORGANTON	NC 28653
FOX, PRENTICE	642421 CASTLE ROAD	NORWOOD	NC 28303	PIGSKY FOREST	NC 28768
FOX, RAY	ROUTE 3 BOX 28-0	FARETTEVILLE	NC 28113	WILKESBORO	NC 28697
FOX, REAVIS	ROUTE 3 BOX 315/ELLER RD	BRYSON CITY	NC 28113	GASTONIA	NC 28052
FRAY, TIM	ROUTE 6 BOX 179	GASTONIA	NC 28054	RUTHERFORDTON	NC 28139
FRAUD, CALVIN D	115 HART ROAD	MORGANTON	NC 28653	PINETOPS	NC 27864
FRAUD, FRED	177 GREEN VALLEY HYATT	PIGSKY FOREST	NC 28768	SEA LEVEL	NC 28577
FRAUD, KENNETH	ROUTE 3 BOX 820	CONNELLY SPRINGS	NC 28612	CONCORD	NC 28025
FRAUD, PHILLIP	1111 PARAMOUNT CIRCLE	GASTONIA	NC 28052	MAIDSON	NC 27023
FRAUD, W TOM	ROUTE 2 BOX 207	GASTONIA	NC 28052	MARSHALL	NC 28753
FRANKS, JACK	P O BOX 34	RUTHERFORDTON	NC 28139	STATE ROAD	NC 28676
FRANKS, LINWOOD JACK	P O BOX 292	PINETOPS	NC 27864	STANFORD	NC 28163
FREEMAN, BILLY G	1053 UNION STREET SOUTH	SEA LEVEL	NC 28577	HAYESVILLE	NC 28904
FREEMAN, CALVIN W	ROUTE 4 BOX 291	CONCORD	NC 28025	BURNSVILLE	NC 28714
FREEMAN, CHARLES	P O BOX 484	MAIDSON	NC 27023	MARS HILL	NC 28754
FREEMAN, CHARLIE	ROUTE 1 BOX 128	MARSHALL	NC 28753	ROCKINGHAM	NC 28379
FREEMAN, DAN	ROUTE 2 BOX 249	STATE ROAD	NC 28676	BURGAM	NC 28425
FREEMAN, EUGENE	ROUTE 3 BOX 250	STANFORD	NC 28163	TOBACCOVILLE	NC 27050
FREEMAN, G E	ROUTE 4 BOX 446	HAYESVILLE	NC 28904	MOORESBORO	NC 28114
FREEMAN, JERRY L	ROUTE 3 BOX 67	BURNSVILLE	NC 28714	MURPHY	NC 28906
FREEMAN, MICHAEL	ROUTE 3 BOX 67	MARS HILL	NC 28754	DANA	NC 28724
FROST, ELTON B	1118 AIRPORT ROAD	ROCKINGHAM	NC 28379	FAYETTEVILLE	NC 28033
FRYAR JR, WILLIAM	P O BOX 385	BURGAM	NC 28425	FRANKLIN	NC 28734
FRYE, O E	6411 BETHANIA-TOBACCOVILLE	TOBACCOVILLE	NC 27050	INOIAN TRAIL	NC 28079
FUELLING, ROBERT L	ROUTE 2 BOX 434	MOORESBORO	NC 28114	INOIAN TRAIL	NC 28079
FUGATE, KENNETH	ROUTE 4 BOX 539	MURPHY	NC 28906	IRLTON	NC 28079
FULK, T J	P O BOX 358	DANA	NC 28724	WILMONT	NC 27609
FULLER, J C	2611 MORGANTON ROAD	FAYETTEVILLE	NC 28033	TRINITY	NC 28621
FUNDERBURK, LAWRENCE E	183 IOTLA CHURCH ROAD	FRANKLIN	NC 28734	BURNELL	NC 27524
FUNDERBURK, WILLIAM V	ROUTE 2 BOX 238-C	INOIAN TRAIL	NC 28079	BREVARD FIRST	NC 28216
FURR, WILLIAM J	ROUTE 2 BOX 238	INOIAN TRAIL	NC 28079	NORTHDALE	NC 27705
FUTCH, RAYMOND L	4815 SIX FORKS ROAD	RALEIGH	NC 27609	EDGEMONT	NC 28205
FUTRELL, FELIX	P O BOX 125	CHERRYVILLE	NC 28669	PLAZA	NC 28678
FUTRELL, OUNCAN L	ROUTE 3 BOX 221	FOUR OAKS	NC 27524	EAST FORK	NC 28655
GADDIS, RICHARD	112 GASTON STREET	BREVARD	NC 28216	MOUNT HOME	NC 27530
GALE JR, FOREST	2022 OAKDALE ROAD	CHARLOTTE	NC 28216	UNION	NC 28630
GALES, DAVID B	911 FERNCREST DRIVE	OURHAM	NC 27705	MOUNTAIN GROVE	NC 28110
GALLOWAY JR, VESS	3321 THE PLAZA	CHERRYVILLE	NC 28669	NEW SEM	NC 27027
GAMBLE, JERRY F	P O BOX 90	ROSLAN	NC 28672	COMMUNITY	NC 28043
GANDY, RICHARD	ROUTE 4 BOX 122	MORGANTON	NC 28655	FLORENCE	NC 28731
GANDY, STEVE	506D LEANDER STREET	GOLDSBORO	NC 27530	NEW HOPE	NC 28738
GANDY, WILLIAM W	ROUTE 2 BOX 263	GRANITE FALLS	NC 28630	LEMONS CROSSROADS	NC 27341
GANN, CECIL	2915 GOLDMINE ROAD	MORNING STAR	NC 27341	RODGECREST	NC 28712
GANTT, BOBBY	ROUTE 1 BOX 83	MAYOAN	NC 28027	WAYNESVILLE FIRST	NC 28341
GARGANO, RALPH	207 SOUTH BROADWAY	FOREST CITY	NC 28043	POPLAR GROVE	NC 28677
GARNER SR, WESLEY T	ROUTE 1 BOX 187-A	ROBINSVILLE	NC 28731	FRENCH BROOK	NC 28320
GARNER, AMOS	ROUTE 1 BOX 361	EVERGREEN	NC 28436	SANDY GROVE	NC 27540
GARNER, CARL K	ROUTE 1 BOX 255	SEAGROVE	NC 27341	HOLLY SPRINGS	NC 28463
GARNER, HUGH P	104 MASSEY ROAD	OURHAM	NC 27712	OLYPHIC	NC 28463
GARRIS, GERALD	119 WAYNEWOOD DRIVE	WAYNESVILLE	NC 28786	POLEY BRIDGE	NC 27530
GARRIS, J KEITH	ROUTE 1 BOX 77 1/2	FAISON	NC 28341	NEW LIFE	NC 28160
GARRISON, MERVIN	ROUTE 4 BOX 273	STATESVILLE	NC 28742	ADAVILLE	NC 28327
GASKINS, EUGENE B	11 SCHOOL HOUSE ROAD	HORSE SHOE	NC 28320	BETHELEM	NC 28358
GASKINS, MARK	ROUTE 3 BOX 740	BLAENBORO	NC 28320	SWYRNA	NC 28636
GASKINS, ROBERT L	P O BOX 366	HOLLY SPRINGS	NC 27540	RAYFORD	NC 28170
GAY JR, WILLIAM I	ROUTE 3 BOX 129-C	TABOR CITY	NC 28463	CALVARY	NC 28170
GAY, MICHAEL A	ROUTE 3 BOX 129-C (2)	TABOR CITY	NC 28463		
GENTRY, JACK	2511 NORWOOD AVENUE	GOLDSBORO	NC 27530		
GENTRY, TOM	631 OAKLAND ROAD	SPINOALE	NC 28160		
GEORGE, NEIL	ROUTE 2 BOX 25-A	CARTHAGE	NC 28327		
GERALD JR, JAMES H	RT 27/LOT 27/FLNG BR MHP	LUMBERTON	NC 28358		
	ROUTE 2 BOX 426	HUNTER	NC 28170		
	420 LANSFORD DRIVE	WABERSORO	NC 28170		

GERALD, JOE	P O BOX 243	HOPE MILLS	NC 28348	GOLFVIEW	NC
GERALD, WORTH	5514 W 5 BOX 49D	LUMBERTON	NC 28358	ZION HILL	NC
GIBBS, LEONARD	3514 VILLAGE DRIVE	FAYETTEVILLE	NC 28303	TEN MILE CENTER	NC 28330
GIBBS, MICHAEL	P O BOX 583	WHITAKER	NC 28791	GETTSMANE	NC 28340
GIBSDN, CARSDN	759 OLO MURPHY ROAD	FRANKLIN	NC 28734	WALNUT CREEK	NC 28327
GIBSDN, JAMES	P O BOX 824	CARTHAGE	NC 28327	CARTHAGE FIRST	NC 28021
GIBSDN, KENNETH L	ROUTE 3 BOX 491	CHERRYVILLE	NC 28021	MOUNT ZION	NC 28741
GIBSDN, LEWIS W	P O BOX 625	HIGHLANDS	NC 28741	HIGHLANDS FIRST	NC 27306
GIBSDN, LDNNTIE	ROUTE 2 BOX 53	MOUNT GILEAD	NC 27306	STONY FORK	NC 28540
GIBSDN, W F	ROUTE 5 BOX 173	JACKSONVILLE	NC 28400	KELUM	NC 28433
GIBSDN, ORBRN	ROUTE 1 BOX 34-A	CLARKDTON	NC 28433	GRACE	NC 30582
GIBSDN, STANLEY	ROUTE 2 BOX 84	YOUNG HARRIS	GA 30582	SNOW HILL	NC 28716
GIBSDN, T M	ROUTE 5 BOX 525	CANTON	NC 28655	CALVARY ROAD	NC 28719
GIFFIN, DAVID L	ROUTE 7 BOX 2D7	MORGANTON	NC 28719	HARTLAND	NC 28472
GILBERT, JOHN L	P O BOX 395	CHEROKEE	NC 28669	CHERDREE	NC 28669
GILBERT, ROGER B	412 NORTH MADISON STREET	WHITEVILLE	NC 28669	CHERRYVILLE FIRST	NC 28751
GILBERT, RONALD G	ROUTE 2 BOX 9	ROARING RIVER	NC 28788	ROARING RIVER	NC 28788
GILES, LESLIE	2107 MARILYN CIRCLE	CARY	NC 28788	EPHESUS	NC 28788
GILLESPIE, BILL	ROUTE 2	LEICESTER	NC 28788	LIBERTY	NC 28788
GILLILAND, PETER H	422 N MERCER STREET	ROCKY MOUNT	NC 28788	CHURCH OF GOD'S GLORY	NC 28788
GILMORE, MAX A	P O BOX 1084	PINEHURST	NC 28788	BEULAH HILL	NC 28788
GILMORE, MIKE	1240 WOODBROOK DRIVE	KERNERSVILLE	NC 28788	OKLAHAW	NC 28788
GILSTRAP, JAMES C	ROUTE 2 BOX 661	BREVARD	NC 28788	CHEFFIELD	NC 28788
GIST, TOMMY	ROUTE 2	PEMBROKE	NC 28788	BURNT SWAMP	NC 28788
GLASGOW, JACK	BOX 366	ZEBULON	NC 28788	ZEBULON	NC 28788
GLASGOW, W ROBERT	P O BOX 788	JAMESTOWN	NC 28788	JAMESTOWN FIRST	NC 28788
GLASS, ERNEST W	4301 SHAMROCK DRIVE	CHARLOTTE	NC 28215	SHAMROCK DRIVE	NC 28777
GLENN, CHESLEY	ROUTE 1 BOX 391	SPRUCE PINE	NC 28777	FORK MOUNTAIN HSNRY	NC 28777
GLENN, LAWRENCE	ROUTE 9 BOX 414	SPRUCE PINE	NC 28777	PLEASANT GROVE	NC 28777
GLOVER, JOHN P	ROUTE 1 BOX 172	CASAR	NC 28020	TABERNACLE	NC 28785
GLOVER, THOMAS	ROUTE 1 BOX 79-B	SCRANTON	NC 28785	SLADESVILLE	NC 28787
GOAD, MARVIN	75D JUPITER ROAD	WEAVERVILLE	NC 28787	JUPITER	NC 28681
GOBLE, ELBERT	ROUTE 5 BOX 694	TAYLORSVILLE	NC 28681	DDVER	NC 28681
GOBLE, HARRY A	242B MAPLEWOOD AVENUE	WINSTON-SALEM	NC 27103	REO BANK	NC 28430
GODWIN, HUGHET	P O BOX 56	CERRO GORDO	NC 28754	PLEASANT GAP	NC 28150
GODWIN, JOSEPH	P O BOX 517	MARS HILL	NC 28150	WESTVIEW	NC 27344
GODWIN, RANDY	615 LEANDER STREET	SHELBY	NC 27344	OAKLEY	NC 28645
GOFORTH, JOHN B	ROUTE 2 BOX 233	SILER CITY	NC 28645	UNION	NC 28748
GOLD JR, MARCUS C	ROUTE 2 BOX 33D	LENOIR	NC 28748	CANEY FORK	NC 28748
GOLDEN, ROBERT	ROUTE 3	LEICESTER	NC 28748	WALLERS COVE FIRST	NC 28748
GOLDFINE, SYDNEY L	2898-B WILLOW COVE DRIVE	WINSTON-SALEM	NC 28748	EASTSIDE	NC 27403
GOLDMAN, HUGH	ROCKEY STREET	GREENSBORO	NC 27403	FLORIDA STREET	NC 27403
GODDE, ROBERT J	220D VANSDRY STREET	HAMPTONVILLE	NC 27403	WEST YAKIN	NC 27403
GODDEN, KENNY	ROUTE 2 BOX 3D1-B	CERRO GORDO	NC 27403	CERRO GORDO	NC 27403
GODDIN, HERMAN S	P O BOX 159	KNIGHTDALE	NC 27403	NEW COVENANT LIFE	NC 28081
GODDIN, JOHN	P O BOX 538	KANNAPOLIS	NC 28081	PINE RIDGE	NC 28081
GOODMAN, EUGENE	2001 NORMANWAY ROAD	DEEP GAP	NC 28081	GRASS CREEK	NC 28640
GOODMAN, JAMES K	604P CREEK ESTATES	JEFFERSON	NC 28640	BUFFALO	NC 28739
GOODMAN, JOHNNY	ROUTE 1 BOX 113-B	HENDERSONVILLE	NC 28739	EBENEZER	NC 28405
GOODMAN, LAWRENCE	ROUTE 9 BOX 587	WILMINGTON	NC 28739	DURHAM MEMORIAL	NC 28038
GOODRDE, OAVID H	23RD STREET & BRANDON RD	EARL	NC 28681	WILLERS CREEK	NC 28739
GOODWIN, GERALD C	273D HOLLOWAY STREET	MILLERS CREEK	NC 28739	HENDERSONVILLE	NC 28739
GORDON, M DAVID	DRAWER 1DD	MOORESVILLE	NC 28115	ROCKWELL	NC 28115
GORE, JAMES W	ROUTE 1 BOX 442-A	HOBGOOD	NC 28115	HOBGOOD	NC 28115
GORE, SAMUEL W	P O BOX 868	MORGANTON	NC 28655	CALVIN HEIGHTS	NC 28139
GOSNELL, LLOYD	ROUTE 1 BOX 177	RUTHERFORDTON	NC 28139	GRAYS CREEK	NC 28139
GOUGE, BUO	BOX 36	MURPHY	NC 28906	BEAR PAW	NC 28779
GOUGE, GEORGE	6317 LOVE MILL ROAD	SYLVA	NC 28779	FAITH	NC 28713
GOUGE, RALPH	113 KNOB CREEK LANE	BRYSON CITY	NC 28110	SILVERMINE	NC 28110
GOWAN, DUPRE	ROUTE 4 BOX 10S	MONROE	NC 28385	SHILOH	NC 27407
GRAMM, WILLARD	ROUTE 4 BOX 34S	SALEMBURG	NC 27407	PLEASANT GROVE	NC 28675
GRANT, J O	ROUTE 1 BOX 879	GREENSBORO	NC 27596	SPRUIT FIRST	NC 27317
GRANT, JESSE J	SILVERMINE ROAD/BOX 57	YOUNGSVILLE	NC 27317	GOOD HOPE G	NC 27288
GRANT, JOHN A	1110 PINE DAIRY ROAD	RANDLEMAN	NC 27288	FOREST PARK	NC 28777
GRANTHAM, MATT L	P O BOX 392	EDEN	NC 28777	OSBORNE	NC 28677
GRAVELY, PRESTON	P O BOX 708B	SPRUCE PINE	NC 28677	BEAVER CREEK	NC 28443
GRAVES, GLENN	ROUTE 9 BOX 24S	STATESVILLE	NC 28443	BETHEL	NC 28012
GRAY, GERALD	9808 HIGHWAY 17 NORTH	HAMPSTEAD	NC 28012	BARLOW-VISTA	NC 28012
GRAY, KERMIT L	1003 EAST CUMBA STREET	BELOMT	NC 28012	UNITY	NC 28716
GRAY, MARK	66 TRAMMEL AVENUE	CANTON	NC 28702	BURNETTE SIDING	NC 28645
GREEN, JAMES	64 PANTHER CREEK ROAD	ALMOND	NC 28645	PANTHER CREEK	NC 28734
GREEN, JOHN E	ROUTE 1/202 WINDELL ST	LENOIR	NC 28734	LAYTOWN	NC 28601
GREEN, L G	10S E BAYWOOD DRIVE	HICKORY	NC 28601	ARLINGTON STREET	NC 28601
GREEN, MELVIN	ROUTE 6 BOX 1077	GREENVILLE	NC 28601	SANDY RIDGE	NC 28601
GREEN, VAN	ROUTE 1 ZION ROAD	BOONE	NC 28601	TIMBERED RIDGE	NC 28601
GREENE, DAN	40D S CLATBORNE STREET	GOLDSBORO	NC 28601	MADISON AVENUE	NC 28705
GREENE, EDWARD	ROUTE 4 BOX 126	BAKERSVILLE	NC 28705	WHITE OAK	NC 28753
GREENE, HAROLD	ROUTE 6 BOX 7D	ROXBORO	NC 28753	HIGH VIEW	NC 28692
GREENE, HOMER F	ROUTE 2 BOX 382	VILAS	NC 28692	WILLOW VALLEY	NC 28692
GREENE, JOHN R	ROUTE 1 BOX 112	WILKESBORO	NC 28692	ELK	NC 28645
GREENE, LARRY J	ROUTE 3 BOX 24S	LENOIR	NC 28645	MOUNT PARON	NC 28709
GREENE, LEE RAY	ROUTE 3 BOX 252	ELIZABETH CITY	NC 28709	BEREA	NC 28709
GREENE, RAY	ROUTE 4 BOX 46S	DOBSON	NC 28709	SALEM	NC 28615
GREENE, RAYTEE	ROUTE 1	CRESTON	NC 28615	PROSPERITY	NC 28615
GREENE, ROSCOE	7624 BRAMBLEWOOD ROAD	CHARLOTTE	NC 28210	TRINITY	NC 28615
GREENWAY, GLENN D	ROUTE 1	ZIONVILLE	NC 28615	UNION	NC 28459
GREENWOOD, BILL	P O BOX 427	SHALLOTTE	NC 28043	CALVARY	NC 28756
GREER, ELIJAH	ROUTE 2 BOX 16D	FOREST CITY	NC 28756	CRESTVIEW	NC 28713
GREER, JAMES E	ROUTE 2 BOX 3D	MILL SPRING	NC 28713	SILVER CREEK	NC 28713
GREER, WILLIAM B	P O BOX 597	BRYSON CITY	NC 28713	DEEP CREEK	NC 28779
GREGORY, BOYCE	ROUTE 1 BOX 90S	SYLVA	NC 28779	OCHRE HILL	NC 27320
GREGORY, D LEE	ROUTE 6 BOX 64D	REDSVILLE	NC 27320	FAIRVIEW	NC 28358
GREGORY, RONALD	803 FRANKLIN AVENUE	LUMBERTON	NC 28358	MOUNT MORIAH	NC 28441
GRIFFIN, J O	ROUTE 2 BOX 139-A	GARLAND	NC 28441	PARKERSBURG	NC 28677
GRIFFIN, JAMES A	110S DELLINGER DRIVE	STATESVILLE	NC 28677	CALVARY	NC 28705
GRIFFIN, WILLIAM	ROUTE 2 BOX 467	BAKERSVILLE	NC 28705	MINE CREEK	NC 28705
GRIFFITH, CHARLES	ROUTE 3 BOX 78	BAKERSVILLE	NC 28705	SNOW HILL	NC 28659
GRIMES, SIDNEY	ROUTE 1 BOX 22S	NORTH WILKESBORO	NC 28659	CENTER	NC 28754
GRINDELAND, RICHARD	ROUTE 1 BOX 19S-A	MARS HILL	NC 28754	CHAPEL HILL	NC 28777
GRINDSTAFF, GERALD	ROUTE 5 BOX 46D	SPRUCE PINE	NC 28540	WATER MEMORIAL	NC 28540
GRINDSTAFF, HAROLD	P O BOX 3S	JACKSONVILLE	NC 28540	GUM BRANCH	NC 28752
GRINDSTAFF, W DEAN	366S PATTERSON AVE	CLAYTON	NC 28752	CLAYTON FIRST	NC 28752
GRINDSTAFF, WILLIAM	P O BOX 52S	WINSTON-SALEM	NC 28752	WOODLAND	NC 28752
GRISSETT, JAMES E	P O BOX 489	MAMERS	NC 28752	ANTIOCH	NC 28610
GRISSON, MAURICE W	ROUTE 2 BOX 387	CLAREMONT	NC 28610	CLAREMONT FIRST	NC 28610
GROCE, R ZEND	180N STATION	WINSTON-SALEM	NC 28610	FAITH	NC 28706
GROOVER, V MARTIN	1954 FACULTY DRIVE	SHALLOTTE	NC 28752	WAKE FOREST	NC 28459
GROSE, BLAINE H	180 BONAPARTE DRIVE	MARION	NC 28752	BEULAH	NC 28752
GROVES, CLAY H	14 TUNNEL ROAD	KENLY	NC 28752	MOUNT OLIVE	NC 28752
GROVES, RICHARD E	BOX 237	CHARLOTTE	NC 28212	KENLY	NC 28212
GROVER, RANDY	5501 MALLARD DRIVE			CORNERSTONE	

GUNTER, LDMIE	406 SPARGER ROAD	MOUNT AIRY	NC	27030	NEW BETHEL
GUNTER, PAUL S	ROUTE 3 BOX 1243-A	ASHEVILLE	NC	28806	BEAT CREEK
GUPTON J, W JOHNSN	472 MDRMINGSIDE DRIVE	FAYETTEVILLE	NC	28301	FAYETTEVILLE SECOND
GURGANUS, ANTHONY Z	P O BOX 203	MOUNT OLIVE	NC	28365	MOUNT OLIVE FIRST
GURLEY, DON	408 WEDGEWOOD DRIVE	WILKESVILLE	NC	27676	ALBERTSON ROAD
GUTHRIE, WILEY C	8518 LASATER LAKE ROAD	CLEMMONS	NC	27012	UNION HILL
GUTHRIE, WILLIAM G	114 KERR STREET NW	CONCORD	NC	28025	KERR STREET
GUY, DENNIS	ROUTE 1 BOX 88	FAISDN	NC	28341	LDNG BRANCH
GWALTMET, J CLARENCE	ROUTE 9 BOX 317-A	STATESVILLE	NC	28677	TAYLOR SPRINGS
GWILINLEY, JERRY	ROUTE 2 BOX 376-A	HICKORY	NC	28636	WHITE PLAINS
HAAS, JERRY	ROUTE 2 BOX 394	BLADENBORO	NC	28320	CENTER ROAD
HACKETT, EMDRY	ROUTE 1 BOX 204-G	ZEBULON	NC	27597	WATKINS CHAPEL
HACKWORTH, JOHN	BOX 519	GRIFTON	NC	28530	GRIFTON FIRST
HADLEY, DONALD W	111 HOLLYWOOD BLVD	HAYELOCK	NC	28532	HAYELOCK FIRST
HAGA, CARL	ROUTE 1 BOX 150	VA	23093	PLEASANT VALLEY	
HAGAMAN, JAMES D	ROUTE 1 BOX 163	ZIONVILLE	NC	28698	BECH MOUNTAIN
HAGAMAN, JAMES D	ROUTE 1 BOX 163	ZIONVILLE	NC	28698	RICH MOUNTAIN
HAGWOOD, JAMES D	P O BOX 445	ROBERSONVILLE	NC	28781	ROBERSONVILLE FIRST
HAIRE, BENNIE	387 LAKE EMDRY ROAD	FRANKLIN	NC	28734	MOUNTAIN GROVE
HAIRE, MARVIN	P O BOX 146	DAVIS	NC	28524	DAVIS FIRST
HAITH JR, FRANK	P O BOX 67	ALTAHAWAH	NC	27202	ALTAHAWAH
HALE JR, WINT	ROUTE 1 BOX 133	ODVER	NC	28526	FRDT BARMWELL
HALES, JAMES	ROUTE 1 BOX 113	BAILEY	NC	27807	BAILEY
HALL, ALLEN	ROUTE 1 BOX 421	FOREST CITY	NC	28043	SULPHUR SPRINGS
HALL, BEN	ROUTE 4 BOX 103D	HICKORY	NC	28601	GREEN VALLEY
HALL, DODUGLAS W	317 GREEN VALLEY ROAD	WAYNESVILLE	NC	28786	GREEN VALLEY
HALL, ELBERT	ROUTE 2 BOX 7D	ARARAT	VA	24053	WILLIS GAP
HALL, FRED J	5759 CRENSHAW DRIVE	HDPE MILLS	NC	28348	FRIENDSHIP
HALL, GARLAND T	2119 RIVERSIDE DRIVE	MOUNT AIRY	NC	27030	VICTORY
HALL, HORACE	5125 LORO STREET	WILMIRTON TENSON DR	NC	28401	WILMIRTON
HALL, J EO	ROUTE 1 BOX 321	HARRISBURG	NC	28075	PITTS
HALL, JAMES	ROUTE 3 BOX 87	WINDSOR	NC	27983	EDGEWOOD
HALL, JAY	ROUTE 1 BOX 20D	RICHFIELD	NC	28137	PARKER MEMORIAL
HALL, JUDDSON	61 CLYDE STREET	FRANKLIN	NC	28734	BURKINTOWN
HALL, RAY	184 HILE STREET	MARION	NC	28752	WILKES GROVE
HALL, MELVIN	129 STONEWALL JACKSON DR	WILMINGTON	NC	28403	IVANHOE
HALL, MILLARD	P O BOX 638/M MAIN STREET	OREXEL	NC	28619	DREXEL MEMORIAL
HALL, PAUL	4989 WARNER ROAD	PFACFTOWN	NC	27040	DAN RIVER
HALL, RICHARD	C/O ROUTE 5 BOX 162	CONOVER	NC	28613	COVEHANT
HALL, ROBERT	P O BOX 39	AULANDER	NC	27803	PLEASANT GROVE
HALL, TERRY LEE	P O BOX 55	SEVEN SPRINGS	NC	28578	SEVEN SPRINGS
HALL, THOMAS GENE	33 WENTWORTH ROAD	ASHEVILLE	NC	28803	MIDDLE FORD
HALL, TOM	1211 NORTH GARRETT STREET	HENDERSON	NC	27536	MORTH HENDERSON
HALL, WARREN	C/O MT MDRHAI BC/ROUTE 6	MURPHY	NC	28906	MOUNT MORIAH
HALLFIELD, DONALD	ROUTE 1 BOX 452	ELM CITY	NC	27822	ELM CITY
HALLMAN, BILL	P O BOX 382	HIGH SHOALS	NC	28077	HIGH SHOALS FIRST
HAMBY, G HANFRD	ROUTE 1 BOX 90-E	BLACK MOUNTAIN	NC	28711	SOUTH ASHEVILLE
HAMBY, JAMES W	468 FIR STREET C-44-DS	HUDSON	NC	28638	FELLOWSHIP
HAMILTON, RAY	3056 MARION STREET	WINSTON-SALEM	NC	27107	KONROK
HAMILIN, TRAVIS	ROUTE 1 BOX 6	ROANOK	NC	28665	JONAS RIDGE
HAMM, HORACE	P O BOX 6	FUQUAY-VARINA	NC	27526	FUQUAY-VARINA
HAMMOND, R J	ROUTE 1	CERRO GORDO	NC	28430	CHERRY GROVE
HAMPTON, MARVIN	VALLEY RIVER AVENUE	MURPHY	NC	28906	MEADOW GROVE
HAMPTON, MICHAEL	ROUTE 2 BOX 373	FRANKLIN	NC	27525	PERRY'S CHAPEL
HAMRIC, WILLIAM	ROUTE 1 BOX 444-A	GRANTVILLE FALLS	NC	28650	GRANTVILLE
HAMRICK JR, RAYMOND W	ROUTE 1 BOX 206	MAIDEN	NC	28650	MOUNTAIN VIEW
HAMRICK, JAMES	ROUTE 5 BOX 7	KINGS MOUNTAIN	NC	28086	PATHWAY
HANCOCK, BRUCE	ROUTE 5 BOX 544	KINGS MOUNTAIN	NC	28086	OAK GROVE
HANCOCK, GLENN	P O BOX 1364	WILKESVILLE	NC	27720	BETHANY
HANCOCK, WILLIAM	ROUTE 1 BOX 388	ROBBINS	NC	27325	FLINT HILL
HANEY, JERRY W	ROUTE 1 BOX 388	WINGATE	NC	28174	CEAR GROVE
HANF JR, JAMES E	115 RANKIN COURT	WAKE FOREST	NC	27587	TURKEY BRANCH
HAROTE, DRUE	ROUTE 5 BOX 269	LORIS	SC	29569	GAPWAY
HARDIN, BOBBY	ROUTE 1 BOX 611-B	DOLKTON	NC	28135	GADESBORO
HARDIN, DAVID	P O BOX 1237	BESSEMER CITY	NC	28011	SUNSET LANE
HARDIN, EUGENE	ROUTE 1 BOX 347	CHINQUAPIN	NC	28521	SHILOH
HARDIN, GARRY JDE	ROUTE 2 BOX 393	HUDSON	NC	28638	HARRIS CHAPEL
HARDIN, STEVE	ROUTE 1	MILL SPRING	NC	28756	PEA RIDGE
HARDIN, W B	ROUTE 1 BOX 210	BREYARD	NC	28912	CARMS CREEK
HARDISON, PERRY	P O BOX 546	NIGHTDALE	NC	27384	DAVIS GROVE
HARDWICK, BOBBY	ROUTE 2 BOX 492	ELIZABETHTOWN	NC	28337	WHITE LAKE
HARDWICK, DONALD M	ROUTE 1 BOX 296	SHALLOTTE	NC	28459	SHELL POINT
HARDY, ARCHIE	P O BOX 532	HIGH PDINT	NC	27261	CHARITY
HARDY, STEVE	1516 GREENWOOD TERRACE	BURLINGTON	NC	27215	HOLLY HILL
HARE, STANLEY H	P O BOX 66	YANCEYVILLE	NC	27322	YANCEYVILLE FIRST
HARKEY JR, CECIL	ROUTE 2 BOX 142-A	COLERAIN	NC	27924	BETHANY
HARKINS, WILLIAM	P O BOX 160	AULANDER	NC	27805	CONNARITSA
HARKINS, WILLIAM	P O BOX 160	AULANDER	NC	27805	HORTONS
HARLESS, ROSS	ROUTE 2 BOX 13D-A	WEST JEFFERSON	NC	28694	BETHEL
HARLESS, ROSS	ROUTE 2 BOX 13D-A	WEST JEFFERSON	NC	28694	BODS
HARMON, J W	4938 STONINGTON ROAD	WINSTON-SALEM	NC	27103	SOUTHSIDE
HARMON, JDHNNY	C/O ROUTE 2 BOX 319	LEXINGTON	NC	27292	COMMUNITY
HAROLD, DEAN	ROUTE 1 BOX 313	HUDSON	NC	28638	POOVEYS CHAPEL
HARPER SR, JERRY E	ROUTE 1 BOX 388	DURHAM	NC	27701	MOUNT HERMON
HARPER, LAWRENCE O	5616 KILTSHIRE ROAD	DURHAM	NC	27712	HOMESTEAD HEIGHT
HARRELL, DEMNIS	ROUTE 1 BOX B	LUMBERTON	NC	28358	HYDE PARK
HARRELL, JOEY	2112 GIBSON AVENUE	WILMINGTON	NC	28403	GIBSON AVENUE
HARRELL, RICHARD	ROUTE 1 BOX 221-G	STALEY	NC	27355	STALEY
HARRELL, STEWART H	ROUTE 2 BOX 449-A	ROANOKE RAPIDS	NC	27870	SOUTH ROSEMARY
HARRESON, CLAUDE	ROUTE 8 BOX 260	REIDSVILLE	NC	27322	SHARON
HARRINGTON, RAY	ROUTE 7 BOX 349	MOORESVILLE	NC	28115	WELCOME
HARRIS, ADRIAN	1504 PEPPERHILL ROAD	GREENSEBORO	NC	27407	HUNTER HILLS
HARRIS, CHARLES	414-CLEVELAND STREET	DURHAM	NC	27701	DURHAM FIRST
HARRIS, DONALD	ROUTE 1 BOX 225	TIMBERLAKE	NC	27583	ROCK GROVE
HARRIS, FREDGIE M	ROUTE 3 BOX 225	WINDSOR	NC	27983	ASKEVILLE
HARRIS, H O	P O BOX 123B	BRIAR BRANCH	NC	28337	BRIAR BRANCH
HARRIS, JIM	ROUTE 9 BOX 313	SALISBURY	NC	28144	FRIENDSHIP
HARRIS, JIM W	ROUTE 2 BOX 104	ANDISKRY	NC	27910	SAIN'T JOHNS
HARRIS, LEE	ROUTE 4 BOX 389	PITTSBORO	NC	27710	MOUNT GILEAD
HARRIS, LLOYD	ROUTE 4 BOX 389	MDRGAMTON	NC	28655	MOUNT GILEAD
HARRIS, NORMAN	BOX 5704	GIBSONVILLE	NC	27249	GIBSONVILLE FIRST
HARRIS, ROBERT E	P O BOX 67	ASHEVILLE	NC	28802	SULPHUR SPRINGS PARK
HARRIS, ROBERT L	ROUTE 5 BOX 533	MORGANTON	NC	28655	GRANDVIEW
HARRIS, STEPHEN	ROUTE 2 BOX 714	REIDSVILLE	NC	28135	REIDSVILLE FSNRY
HARRIS, STEPHEN O	204 HODGES STREET	MOREHEAD CITY	NC	28557	PARKVIEW
HARRISON, CHRISTOPHER	3613 WILSHART STREET	ORUHAM	NC	27704	FIELDCREST
HARRISON, MITCHELL	ROUTE 2 BOX 65	CAMDEN	NC	27921	GEMVA
HARRISON, RDN	ROUTE 5 BOX 688	ORUHAM	NC	27704	PLAINVIEW
HARTLEY, JAMES T	P O BOX 111	P O GEM FOREST	NC	28765	PEOPLE
HARTMAN, R J	2102 RIVERSIDE DRIVE	MOUNT AIRY	NC	27030	FLIPPIN MEMORIAL
HARTSELL, JAMES	ROUTE 2 BOX 349	RDSE HILL	NC	28458	ISLAND CREEK
HARTZOG, EARL	ROUTE 2 BOX 38D	WEST JEFFERSON	NC	28694	BLUE RIDGE
HARVEY JR, SAMUEL E	P O BOX 489	BEAUFORT	NC	28516	BEAUFORT FIRST
HASKIN, WILLIAM	1406 HOWARD	WILKESVILLE	NC	28501	COVE CITY
HASTINGS, BUREN	P O BOX 157	VALDESE	NC	28690	ABEES CHAPEL
HASTINGS, KENALL	ROUTE 4 BOX 875	HERTFORD	NC	27944	WOODYVILLE

HATCHER, EUGENE	810 CANAL DRIVE	NC 28428	OAK GROVE
HATLEY, JAMES	803 KLANOALE AVENUE	NC 28081	CONCORD LAKE
HAUSER, THURMAN	ROUTE 1 BOX 62	NC 27046	OAK RIDGE
HAWKINS, CLYDE R	408 JACKSON STREET	NC 28081	CENTREVILLE
HAWKINS, DANNY R	213 NORTH CHANNEL DRIVE	NC 28480	WRIGHTSVILLE BEACH
HAWKINS, GENE	ROUTE 4	NC 28734	GOLF CREEK
HAWKINS, ORLANDO	P O BOX 281	NC 28787	TURKEY CREEK
HAWKINS, W HOWARD	2618 HOGAN STREET SW	NC 28645	LAKEVIEW
HAWKS, LEON	1118 RICHMONO ROAD	NC 28379	ROBERDELL
HAYES, DONALD L	ROUTE 2 BOX 64	NC 28327	ROD BRANCH
HAYES, ELLIOTT	ROUTE 3 BOX 816	NC 27025	ELLISBORO
HAYES, RICHARD T	23 FELLOWSHIP DRIVE	NC 27704	PARK VIEW
HAYES, THOMAS G	ROUTE 1 BOX 16	NC 27935	GOOD SPRING
HAYES, WALTER REE	ROUTE 1 BOX 195-A	NC 28448	NATMOORE
HAYNER, JERRY O	203 WHITEHALL WAY	NC 27511	FOREST HILLS
HAYNES, OON	P O BOX 116	NC 28634	HARMONY
HAYNES, WAYNE	ROUTE 6 BOX 60-6	NC 28092	CALVARY
HAYS, GARRETT	P O BOX 144	NC 27508	BUNN
HAYWOOD, J L	743 TUPELO CIRCLE	NC 28304	WHITE OAK
HEAD, JESSE	ROUTE 1 BOX 276	NC 28655	STARNES COVE
HEAFNER JR, LANOER	P O DRAWER B	NC 28616	CROSSNORE FIRST
HEARD, ROBERT T	105 TREMONT URIVE	NC 28144	MILFORD HILLS
HEATH, KENNETH R	ROUTE 1 BOX 169	NC 28780	BETHEHEM
HEATHERLY, BROADUS	2586 MT SINAI CHURCH RD	NC 28150	MOUNT SINAI
HEATHERLY, FRANK	ROUTE 1 BOX 217	NC 28708	WEST HAVEN
HEARD, LEIGH	5200 WEST NASH STREET	NC 27893	NEW HOPE
HEEDLE, RONALD J	817 SOUTH MAIN STREET	NC 28144	STALLINGS MEMORIAL
HEGEGOCK, STEVE	P O BOX 126	NC 27043	PINNACLE
HEORICK, LENNOX	ROUTE 1	NC 28771	STECOAH
HEFNER, OLIN O	507 S MAIN STREET	NC 28377	REO SPRINGS FIRST
HELMS JR, ALBERT C	173 LAFAYETTE STREET	NC 28405	SCOTT'S HILL
HELMS, C FLOYD	1501 PEACOCK HAVEN ROAD	NC 27104	REAR HAVEN
HELMS, DENNIS	ROUTE 1 BOX 965	NC 28073	ALLEN MEMORIAL
HELMS, GUY	245 UNION GROVE ROAD	NC 28645	UNION GROVE
HELMS, HAROLD J	P O BOX 1353	NC 28025	GROON HEIGHTS
HELMS, HAROLD L	P O BOX 1286	NC 27292	OAKHURST
HELMS, RONALD	P O BOX 125	NC 28107	MILANO FIRST
HELTON, BENNETT	ROUTE 1 BOX 94	NC 28638	MULTIPLY
HEMINGWAY, HERBERT A	ROUTE 1 BOX 155	NC 27966	POWELLS POINT
HEMPHILL, CARL	514 DUKE STREET	NC 27360	CAROLINA MEMORIAL
HENOERSON, CARROLL	608 EAST 8TH AVENUE	NC 28052	LAUREL WOOD
HENOERSON, OEAN	113 FOREST VIEW ORIVE	NC 28786	EAST WAYNESVILLE
HENDERSON, EARL	C/O ROUTE 1 BOX 118	NC 28376	TURNPIKE
HENDERSON, JOHNNY	ROUTE 1 BOX 181	NC 27341	YICHTON
HENDERSON, LARRY	ROUTE 1/00UBLE SPGS BP CH	NC 28090	DOUBLE SPRINGS
HENDERSON, TOM	ROUTE 1 BOX 68-1	NC 27207	TYSONS CREEK
HENORICK, TIM	P O BOX 297	NC 28114	SANDY RUN
HENORICKS, J O	ROUTE 1 BOX 764	NC 28901	VALLEY RIVER
HENORIX, RAYMOND E	101 OELMAR STREET	NC 28607	SHULLS MILLS
HENRY, EARL	112U SANJO RIDGE RW WEST	NC 28110	SANDY RIDGE
HENSLEY, CHARLES O	ROUTE 7 BOX 40	NC 27028	TURRENTINE
HENSLEY, CLINE	ROUTE 1 BOX 187	NC 27657	PPR LAKE POND
HENSLEY, DOUGLAS	808 HARRISBURG DRIVE	NC 28645	GREEN ROCK
HENSLEY, GREG	ROUTE 2 BOX 269	NC 27863	PINKNEY
HENSLEY, JAMES	MARS HILL	NC 28754	GRANDVIEW
HENSLEY, STEPHEN	P O BOX 1353	NC 28786	BARBERVILLE
HENSON, GENE	211 HEATHCOCK ROAD	NC 28739	MOUNT STREET
HENSON, RECTOR	PO BOX 4231/LONGVIEW STA	NC 28601	WAYSIDE
HERNDON, THOMAS	P O BOX 339	NC 27520	HICKEY MEMORIAL
HERRING, HUBERT	200 PITTMAN STREET	NC 28340	BLOOMINGDALE
HERRING, HUBERT	200 PITTMAN STREET	NC 28340	MC DONALD
HERWEYER, CARL E	P O BOX 15022	NC 27704	BRAGGTOWN
HESCH, ROGER	BOX 74	NC 27562	NEW HILL
HESTER, CHARLES M	P O BOX 567	NC 28433	CLARKTON FIRST
HESTER, JAMES O	1918 BAYLOR STREET	NC 27405	GREENSBORO
HESTER, JAMES E	P O BOX 160	NC 27820	CONWAY
HESTER, JAMES M	P O BOX 317	NC 28637	HILDEBRAN
HESTER, RUNALO	260 WALSTONE RUAD	NC 28301	FAYETTEVILLE
HESTER, TONY	ROUTE 2 BOX 1-A	NC 28320	BLAENBORO
HEWETT, J O	P O BOX 43	NC 28452	LONGWOOD
HEWETT, JOHN H	104 STREET	NC 28801	ASHVILLE
HEWETT, RUSSELL	ROUTE 5 BOX 100	NC 29526	CONWAY
HEWITT, BOBBY	ROUTE 1	NC 27946	HOBBSSVILLE
HEWITT, BOBBY	ROUTE 1	NC 27946	SANDY CROSS
HICKS SR, FRED F	ROUTE 4 BOX S/VILLA WOODS	NC 28630	FAITH OLIVE
HICKS, BILLY	P O BOX 394	NC 28770	WILKEY
HICKS, JERRY O	ROUTE 4 BOX 294	NC 28150	DOUBLE SPRINGS
HICKS, JOE R	ROUTE 3 BOX 331	NC 27928	MOUNT ZION
HICKS, JUHN	ROUTE 2 BOX 340	NC 28715	TRINITY
HICKS, NORMAN	212 THORNOALE ORIVE	NC 27565	ROCK SPRING
HICKS, RICHARD E	1920 ANN STREET	NC 28054	BROOKLEIGH
HIGGINS, GARLAND	4057 LAKELAND AVENUE	NC 27101	EDGEWOOD
HIGH SR, LUTHER V	224 CHAPEL STREET	NC 28777	BERNICE CHAPEL
HIGH, FRED	BOX 502	NC 27877	SEVERN
HILEMON, ROGER	1101 NORTH MAIN STREET	NC 28098	WOOLAWN
HILL JR, MAXWELL	ROUTE 7 BOX 171	NC 28714	BYROS CHAPEL
HILL, C ELLIOTT	ROUTE 2 BOX 261	NC 27597	PINE RIDGE
HILL, DANIEL C	2412 ARLINGTON STREET	NC 27801	OAK VIEW
HILL, DENNIS	ROUTE 3 BOX 141	NC 27522	FELLOWSHIP
HILL, J C	3573 HILLSBOROUGH ROAD	NC 27705	OHNEHAM
HILL, J CECIL	ROUTE 5 BOX 654	NC 28092	OWESVILLE CHAPEL
HILL, MICHAEL	674 KNOWLWOOD ORIVE	NC 27030	WOODOVILLE
HILL, PAUL G	ROUTE 5 BOX 355	NC 27055	UNION GROVE
HILL, ROBERT E	ROUTE 1 BOX 176-B	NC 28450	LAKE WACCAMAW FIRST
HILL, WALTER	P O BOX 153	NC 28328	CENTER
HINGARONER, ELOON	P O BOX 187	NC 28020	CASAR
HINSON, CHARLES S	ROUTE 1 BOX 817	NC 27325	ROBBINS
HINSON, DOUGLAS H	P O BOX 1066	NC 28315	ABERDEEN FIRST
HINSON, DUELL	1292 OLD CHARLOTTE ROAD	NC 28025	WHITE PARK
HINSON, GEORGE	3312 S KESMILL ROAD	NC 28110	UNIONVILLE
HINSON, JASPER	901 FISHER STREET	NC 28025	FISHER STREET
HINSON, JIMMY	ROUTE 6	NC 28328	EVERGREEN
HINSON, LARRY	P O BOX 933	NC 27028	JEWEL
HINSON, P STEPHEN	807 RIDGE STREET	NC 28001	FAIRVIEW
HINSON, WAYNE	584 WIL-MAR STREET NW	NC 28025	WIL-MAR PARK
HINTON, JACK	ROUTE 1 BOX 268	NC 28037	AMITY
HINTON, RUSSELL	P O BOX 1510	NC 28560	TABERNACLE
HIPPS, RAY A	ROUTE 1 BOX 129	NC 28090	DOUBLE SHOALS
HIX, DANIEL	ROUTE 8 BOX 838	NC 28806	AKENBO
HO, ABRAHAM	ROUTE 2 BOX 242	NC 27055	FORBUSH
HOERNICHT, JAMES	1915 EAST WAY OR/APT #B	NC 28205	CHINESE
HOGE, BENSON	P O BOX 3	NC 27024	GUM ORCHARD
HOGE, RAY K	147 WESTVIEW ST	NC 28139	PLEASANT GROVE
HOOGES, RICHARD E	171U WINDSOR ROAD	NC 28501	KINSTON FIRST
HOFFMAN, BILL	ROUTE 1 BOX 424	NC 27281	TAYLOR MEMORIAL
	ROUTE 4 BOX 35	NC 28054	TAYLOR MEMORIAL
CAROLINA BEACH	NC 28428		
KANNAPOLIS	NC 28081		
SANDY RIDGE	NC 27046		
KANNAPOLIS	NC 28081		
WRIGHTSVILLE BCH	NC 28480		
FRANKLIN	NC 28734		
WEAVERVILLE	NC 28787		
LENOIR	NC 28645		
ROCKINGHAM	NC 28379		
CARTHAGE	NC 28327		
MADISON	NC 27025		
OURHAM	NC 27704		
ELIZABETH	NC 27935		
KELLY	NC 28448		
CARY	NC 27511		
HARMONY	NC 28634		
LINCOLNTON	NC 28092		
BUNN	NC 27508		
FAYETTEVILLE	NC 28304		
MORGANTON	NC 28655		
CROSSNORE	NC 28616		
SALISBURY	NC 28144		
ROANOKE RAPIOS	NC 28780		
SHELBY	NC 28150		
ARDEN	NC 28708		
WILSON	NC 27893		
SALISBURY	NC 28144		
PINNACLE	NC 27043		
ROBBINVILLE	NC 28771		
REO SPRINGS	NC 28377		
WILMINGTON	NC 28405		
WILSON SALEM	NC 27104		
GROVER	NC 28073		
LENOIR	NC 28645		
CONCORD	NC 28025		
LININGTON	NC 27292		
MIXLAND	NC 28107		
HUQUON	NC 28638		
POWELLS POINT	NC 27966		
THOMASVILLE	NC 27360		
GASTONIA	NC 28052		
WAYNESVILLE	NC 28786		
RAEFORD	NC 28376		
SEASROVE	NC 27341		
LEICORNA	NC 28090		
BEAR CREEK	NC 27207		
MOORESBORO	NC 28114		
ANDREWS	NC 28901		
BOONE	NC 28607		
MONROE	NC 28110		
MOCKSVILLE	NC 27028		
LAKE POND	NC 27657		
LENOIR	NC 28645		
PIKEVILLE	NC 27863		
MARS HILL	NC 28754		
WAYNESVILLE	NC 28786		
HENDERSONVILLE	NC 28739		
HICKORY	NC 28601		
CLAYTON	NC 27520		
FAIRMONT	NC 28340		
FAIRMONT	NC 28340		
OURHAM	NC 27704		
NEW HILL	NC 27562		
CLARKTON	NC 28433		
GREENSBORO	NC 27405		
CONWAY	NC 27820		
HILDEBRAN	NC 28637		
FAYETTEVILLE	NC 28301		
BLAENBORO	NC 28320		
LONGWOOD	NC 28452		
ASHVILLE	NC 28801		
CONWAY	NC 29526		
HOBBSSVILLE	NC 27946		
HOBBSSVILLE	NC 27946		
GRANITE FALLS	NC 28630		
RIDGECREST	NC 28770		
LIBERTY	NC 28150		
CANDLER	NC 27928		
OXFORD	NC 28715		
GASTONIA	NC 27565		
WINSTON-SALEM	NC 28054		
SPRUCE PINE	NC 27101		
SEVERN	NC 27877		
LOWELL	NC 28098		
BURNSVILLE	NC 28714		
ZEBULON	NC 27597		
ROCKY MOUNT	NC 27801		
CREEDMOOR	NC 27522		
OURHAM	NC 27705		
LINCOLNTON	NC 28092		
MOUNT AIRY	NC 27030		
YADKINVILLE	NC 27055		
LAKE WACCAMAW	NC 28450		
CLINTON	NC 28328		
CASAR	NC 28020		
ROBBINS	NC 27325		
ABERDEEN	NC 28315		
CONCORD	NC 28025		
MONROE	NC 28110		
CONCORD	NC 28025		
CLINTON	NC 28328		
MOCKSVILLE	NC 27028		
ALBEMARLE	NC 28001		
CONCORD	NC 28025		
ONENYER	NC 28037		
NEW BERN	NC 28560		
LAWMOR	NC 28090		
ASHVILLE	NC 28806		
YADKINVILLE	NC 27055		
CHARLOTTE	NC 28205		
LOWPAG	NC 27024		
RUTHERFORDTON	NC 28139		
KINSTON	NC 28501		
JACKSON SPRINGS	NC 27281		
GASTONIA	NC 28054		

HOFFMAN, GARY	ROUTE 1 BOX 101	SALISBURY	NC 28144	FRANKLIN
HOFFNER, CARL	ROUTE 3 BOX 249	CHAODURN	NC 28431	PINEY FOREST
HOGAN, E THOMAS	ROUTE 2 BOX 117	GASTONIA	NC 28054	HICKORY GROVE
HOGAN, THOMAS	P O BOX 167	RED SPRINGS	NC 28377	SHANNON
HOGSEID, J O	ROUTE 13 BOX 424	SALISBURY	NC 28144	CANAN
HOLBROOK JR, JAMES	ROUTE 1 BOX 567	ROUND	NC 28610	UNION HILL
HOLBROOK, ALLEN	P O BOX 38	EVERETTS	NC 27825	EVERETTS
HOLCOMB, LYNN	76 RIVERSIDE DRIVE	CRAMERTON	NC 28032	RIVERSIDE
HOLCOMB, RALPH	ROUTE 2 BOX 438	HOUNT HOLLY	NC 28120	RIDGEVIEW
HOLDEIN, DALE W	P O BOX 55	BOLIVIA	NC 28422	FAITH
HOLDEN, EARL	ROUTE 1 BOX 152	SYLVIA	NC 28779	NEW HOPE
HOLDEN, PERRY	P O BOX 1696	BREVARD	NC 28712	COMMUNITY
HOLDOER, DOYLE	ROUTE 4 BOX 730	WINDSOR	NC 27983	SILOAM
HOLDOER, GROVER	ROUTE 3 BOX 311-A	REDSVILLE	NC 27320	HOUNT HERMON
HOLDER, TONY	ROUTE 1 BOX 88	LONGAP	NC 27024	BLUES GROVE
HOLLAND, DAVE	ROUTE 1 BOX 90	PLEASANT HILL	NC 28722	BETHLEHEM
HOLLAND, CLIFFORD L	P O BOX 665	ROBBINSVILLE	NC 28771	ROBBINSVILLE FIRST
HOLLAND, RAY	ROUTE 3 BOX 225-A	CARTHAGE	NC 28327	PLEASANT HILL
HOLLAR, HENRY L	ROUTE 1 BOX 239	LINCOLTON	NC 28092	GAINSVILLE
HOLLAR, MARK	P O BOX 727	SPRUCE PINE	NC 28777	ALTAPASS
HOLLAR, MARK W	ROUTE 1 BOX 940	HORGANTON	NC 28745	CENTRAL
HOLLIFIELD JR, MILTON A	117 PEMBERTON DRIVE	STANLEY	NC 28655	HOPEWELL
HOLLIFIELD, FRANK	ROUTE 1 BOX 115-A	ZEBULON	NC 28164	STANLEY FIRST
HOLLIFIELD, GEORGE W	ROUTE 3 BOX 69-0	WHITEVILLE	NC 27597	UNION HOPE
HOLLIFIELD, MORRIS S	ROUTE 7 BOX 90	LEWISTON	NC 28472	CALVARY
HOLLIFIELD, TULL	ROUTE 1 BOX 112-A	BOSTIC	NC 27292	LEWISTON
HOLLINGSWORTH, JESSIE	ROUTE 3/EDWARDS COVE	WAYNESVILLE	NC 28018	SANDY LEVEL
HOLLOWAY, LARRY	ROUTE 2 BOX 276	CANDLER	NC 28786	COVE CREEK
HOLLOWAY, VIRGIL	309 MONTE VISTA DRIVE	WAYNESVILLE	NC 28715	NEW HORGAN HILL
HOLMES, AHE	ROUTE 1 BOX 369-F	WAYNESVILLE	NC 28786	GRANDVIEW
HOLT JR, RALPH E	1502 PARMELE DR	WILMINGTON	NC 27585	WONK
HOLT, EDWARD GLEN	ANDERSON S OLO STS	FAYETTEVILLE	NC 28401	LAKE FOREST
HOLT, ERNEST	3121 ALABAMA AVENUE	DURHAM	NC 28301	FAYETTEVILLE FIRST
HOLT, FRED	ROUTE 4 BOX 246	RICHLANDS	NC 27705	OLIVE GROVE
HONAIKER, TOMMIE	ROUTE 1 BOX 187	LEWINGTON	NC 28574	CATHERINE LAKE
HONEYCUTT, BILLY	ROUTE 3 BOX 154-B	RUTHERFORDTON	NC 27292	MOUNTAIN CREEK
HONEYCUTT, C OREN	ROUTE 1 BOX 237	FAIRMONT	NC 28139	OAKDALE
HONEYCUTT, CLIFFORD	ROUTE 10 BOX 375-C	CHARLOTTE	NC 28340	BETHNEL
HONEYCUTT, EDGIE	ROUTE 2 BOX 288	RODENITE	NC 28213	BETHNEL
HONEYCUTT, JOE	45 IVY CHURCH ROAD	WELLSBORO	NC 28636	SULPHUR SPRINGS
HONEYCUTT, PAUL E	ROUTE 1 BOX 206	SALEMBURG	NC 28754	LITTLE IVY
HONEYCUTT, ROBERT	ROUTE 1 BOX 698	BOONE	NC 28385	UNION GROVE
HONEYCUTT, STEVE	45 GREEN OAK ROAD	BOONE	NC 28607	LAUREL SPRINGS
HOOD, GORDON	524 ROBE ROAD	ASHEVILLE	NC 28804	LONG BRANCH
HOOD, O	105 REEDY CREEK ROAD	ELEN	NC 27288	ALLEN ROAD
HOOPER, DAVIS	ROUTE 4 BOX 535	CARY	NC 27511	NORTH CARY
HOOPER, DENNIS	30 SPRING VALLEY ROAD	FRANKLIN	NC 28734	NEW SAVANNAH
HOOPER, RAY	P O BOX 932	WAKE FOREST	NC 27587	FORESTVILLE
HOOPER, WESLEY	ROUTE 2 BOX 932	FOREST CITY	NC 28043	FOREST LAKE
HOOTS, BRANT R	5 SOUTH HARRIS	57LYE 2	NC 28779	NEW SAVANNAH
HOPE, ROBERT	C/O P O BOX 622	NEWTON	NC 28658	TRINITY
HOPKINS, BOYO	1756 EAST PINE STREET	BESSEMER CITY	NC 28016	FAITH BC
HOPKINS, FRANK B	P O BOX 8	HOUNT AIRY	NC 27030	FLAT ROCK
HOPKINS, GENE H	ROUTE 7 BOX 372	BARNAORSVILLE	NC 28709	BARNAORSVILLE
HOPPER, I AO	ROUTE 2 BOX 144-A	ASHEBORO	NC 27203	RUSSELLS GROVE
HOPPS, CECIL	ROUTE 1	ELLENBORO	NC 28040	CORINTH
HORO, JACK W	4531 BIRNHE LANE	BOSTIC	NC 28018	HOUNT LEBANON
HORLOT, TIMOTHY	820 GAROJOL ROAD	GASTONIA	NC 28052	TABERNAACLE
HORN, DONALD K	P O BOX 2607	VALDESE	NC 28690	VALDESE FIRST
HORN, RICHARD	RYOYER AVENUE	SURF CITY	NC 28445	MURE CITY
HORNE, G W	P O BOX 235	LANDIS	NC 28088	LANDIS
HORNE, HAROLD	SANDERSTOWN ROAD	ALEXIS	NC 28006	WALNUT GROVE
HORNE, LEE	ROUTE 1 BOX 375	FRANKLIN	NC 28734	HIGDONVILLE
HORNE, LEONARD	301 OLD PAGELAND/MONROE	DENTON	NC 27239	SUMMERVILLE
HORNE, LINDSAY	ROUTE 2 BOX 288	MONROE	NC 28110	PROVIDENCE
HORNER, OAVIO H	1820 ALBACORE LANE	PEACHLAND	NC 28133	MOUNT CARMEL
HORTON, OAVIO	1283 WELCOME BAPT CH RO	RALEIGH	NC 27607	PROVIDENCE
HORTON, LAWSON	211 ELLERBE ROAD	HOUNT AIRY	NC 27030	WELCOME
HOTTEL, ARTHUR H	P O BOX 2113	ROCKINGHAM	NC 28379	BEVERLY HILLS
HOUSER, OOM	ROUTE 1 BOX 205	GASTONIA	NC 28053	PROVIDENCE
HOUSTON, CLIFF	P O BOX 3	WAYNESVILLE	NC 28786	FINES CREEK MEMORIAL
HOUSTON, CLYDE	ROUTE 4 BOX 358	STEM	NC 27581	TALLY HO FIRST
HOUSTON, ROY E	ROUTE 8 BOX 759	ICARO	NC 28666	LAUREL HAVEN
HOWARD, EARL W	ROUTE 1 BOX 242-A	CANTON	NC 28716	DUTCH COVE
HOWARD, LEWIS	ROUTE 4 BOX 28	ANGIER	NC 27501	ANGIER
HOWARD, ROBERT	3012 AVALEE STREET	FINN BLUFF	NC 28439	HINSON CROSSROADS
HOWARD, STANLEY K	ROUTE 1 BOX 77	MARSHVILLE	NC 28103	AUSTIN GROVE
HOWARD, THURMON	ROUTE 6/FOSTERS CREEK RO	WALKERTOWN	NC 27051	WALKERTOWN
HOWELL 111, RAY M	ROUTE 2 BOX 832	ALBEMARLE	NC 28001	PLEASANT HILL
HOYLE, EDWARD	ROUTE 2 BOX 90	ROXBORO	NC 27573	ROXBORO
HOYLE, FRANK	P O BOX 2206	MARSHALL	NC 28753	WALNUT CREEK
HOYLE, MICHAEL	ROUTE 1 BOX 716-A	ROXBORO	NC 28018	HOUNT HARMONY
HOYSBARD, JAMES A	ROUTE 1 BOX 151-B2	ROXBORO	NC 27573	CALVARY
HOYSBARD, JERRY	ROUTE 3 BOX 141	CHAPEL HILL	NC 27514	BINKLEY MEMORIAL
HUOSON, EDWIN	201 S HICKORY STREET	WELLSBORO	NC 28697	MOUNT PLEASANT
HUOSON, GARY	ROUTE 1 BOX 77	CASAR	NC 28020	CORINTH
HUOSON, LARK	316 CULBRETH AVENUE	CASAR	NC 28379	MIDWAY
HUNT, BROOKS A	P O BOX 823	ANGIER	NC 27501	ANGIER
HUFF, DOUGLAS G	ROUTE 4 BOX 650-A	LAWNDALE	NC 28090	LAKE JAMES
HUFFMAN JR, GEORGE L	1 SPENCER MOUNTAIN ROAD	CASA 1	NC 28020	WALLACE GROVE
HUFFMAN, MONROE	ROUTE 3 BOX 345	THOMASVILLE	NC 27360	PARK PLACE
HUFFSTETLER JR, PERRY	P O BOX 618	HILDEBRAN	NC 28637	BROOKFORD
HUGER, PAUL H	2350 MASONBORO LOOP ROAD	NORTH WILKESBORO	NC 28659	HARMONY
HUGGINS, OAVIO	P O BOX 32	GASTONIA	NC 28054	RANDU
HUGHES, OAVIO	ROUTE 1 BOX 132-A	WILKES CREEK	NC 28651	PLEASANT HOME
HUGHES, DONALD	ROUTE 2 BOX 832	LOUISBURG	NC 27549	CORINTH
HUGHES, G CLIFF	ROUTE 2 BOX 90	ELKIN	NC 28621	ELKIN FIRST
HUGHES, R I	1925 LAWTON BLUFF ROAD	WILMINGTON	NC 28403	BATTLE PARK
HULL, OAVIO W	P O BOX 176	WHITAKERS	NC 27891	WHITAKERS
HUMPHRIES, OOLANO T	ROUTE 1	ASHEBORO	NC 27203	SEABOARD FIRST
HUNEYCUTT, ALFRED	ROUTE S BOX 295	NEW LONDON	NC 28127	HIGHLAND
HUNEYCUTT, GARRELL	P O BOX 84	HARRELLS	NC 28444	RIVERSIDE
HUNNINGES, OON	C/O ROUTE 4 BOX 235	ALBEMARLE	NC 28001	HOUNT VIEW
HUNKINGER, E EUGENE	441 CLAYHONT SE	FAIRMONT	NC 28007	FAITH
HUNKINGER, EDWARD	935 CAROLINA AVE	JACKSONVILLE	NC 28540	HARRIS CREEK
HUNSUCKER, GARY	ROUTE 4 BOX 283	CONCORD	NC 28025	CONCORD FIRST
HUNT, BROOKS	ROUTE 2 BOX 15	HENDERSON	NC 27536	HARRIETT
HUNT, CLEVELANO S	ROUTE 1 BOX 181-C	ALBEMARLE	NC 28001	CANTON
HUNT, OAVIO	1010 THORPE COURT	WALSBURG	NC 27373	WALSBURG
HUNT, HARVEY L	P O BOX 40	RED SPRINGS	NC 28377	ROCK OF AGES
HUNT, JAMES A	ROUTE S BOX 244	RED SPRINGS	NC 28377	ROCK OF AGES
HUNT, JIMMY	221 SIERRA ORIVE	ROCKY MOUNT	NC 27801	MEMORIAL
HUNT, JOHNNY		ROWLAND	NC 28383	ELROD
		LUMBERTON	NC 28358	LONGLEAFS COMMUNITY
		WILMINGTON	NC 28403	LONGLEAFS

HUNT, NORMAN	P O BOX 538	MC 28443	HAMPSTEAD
HUNT, RICHARD	S205 SEQUOIA ROAD	NC 28304	SOUTH WALNUT
HUNTER, PHILLIP	ROUTE 2 BOX 321	NC 28129	PLEASANT GROVE
HUNTER, ROBERT	P O BOX 67	NC 28525	DEEP RUN FIRST
HUNTLEY, JOHN	S R 2 20DD/SALEM ROAD	NC 28655	GRACE
HUNTLEY, WADE H	ROUTE 1 BOX 174	NC 28139	HOLY SPRINGS
HUTSINGER, GARY	293 BELMEAD DRIVE	NC 28214	SHADY BROOK
HUPP, THOMAS H	P O BOX 406	NC 28325	CALYPSO
HUTCHEMS, CHARLES LEE	705 JANE SOWERS ROAD	NC 28677	DAKDALE
HYDE, DAVID	ROUTE 8 BOX 76	NC 27028	BLAISE
NYDE, KENNETH	ROUTE 1 BOX 107	NC 27028	IJAMES CROSS ROADS
IMPINGER, TALMADGE S	5029 OLD STAGE ROAD	NC 28214	FELLOWSHIP
INGLE, CHARLES M	ROUTE 1 BOX 301	NC 28630	HUNTER ANDERSON
INGLE, DONALD W	850 BOWMAN ROAD	NC 28630	DUDLEY SHOALS
INGLE, ROCHELLE R	1306 EARL ROAD	NC 28150	PEACN STREET
INGRAM, FRANK	P O BOX 861	NC 27306	CALVARY
INMAN, WORTH	ROUTE 1	NC 27209	NEW HOPE
IRISIN, DAVID	1020 BELMORROW DRIVE	NC 28214	HILLCREST
ISAACS, LARRY	ROUTE 2	NC 28582	PINEY GROVE
ISENHOUR, JEFF	1004 VESPER LANE	NC 28301	BONNIE DOONE
IVENY, MALCOLM	721 S COLLEGE AVENUE	NC 28658	NEWTON FIRST
IZARD JR, ERNEST P	745 CHURCH STREET	NC 27288	SPRAY
JACKSON, CHARLES	ROUTE 5 BOX 386	NC 28358	OAK GROVE
JACKSON, EDWIN	P O BOX 402	NC 28034	TRINITY
JACKSON, HARVEY	202 BELMONT STREET	NC 27983	REPUBLICAN
JACKSON, HORACE	231 CENTRAL BLVD	NC 28021	SUNSET PARK
JACKSON, JERRY	ROUTE 2	NC 28756	GRASSY KNOB
JACKSON, ROBERT	ROUTE 2 BOX 760	NC 28115	PENINSULA
JACKSON, ROGER	P O BOX 5	NC 28318	MARYS CHAPEL
JACKSON, RONALD	ROUTE 1 BOX 205 1/2	NC 27536	NEW BETHEL
JAMERSON, G W	3073 SOUTH GALSAM STREET	NC 28738	DELWOOD
JAMES, DELMAR	ROUTE 1 BOX 246-A	NC 28679	ROBERTS' S GROVE
JAMISON, MICHAEL H	1601 WALKER AVENUE	NC 27403	COLLEGE PARK
JARMON, DANNY	ROUTE 1 BOX 279	NC 27540	MACEODNIA
JARRARD, JAMES L	2432 HIGH POINT ROAD	NC 27407	IMMANUEL
JARVIS, EDDIE G	ROUTE 2 BOX 8	NC 27505	HOLLY SPRINGS
JARVIS, STEVE	ROUTE 1 BOX 239	NC 28128	COTTONVILLE
JEARNS JR, COY H	ROUTE 1 BOX 212	NC 28704	LONG SHOALS
JEFFCOAT, BRYAN	ROUTE 5 BOX 72	NC 27302	MOUNT ADAR
JEFFREYS, GEORGE	1150 TABOR STREET	NC 27260	GARRELL STREET
JENKINS JR, JOEL P	704 HILLSIDE DRIVE	NC 28086	KINGS MOUNTAIN FIRST
JENKINS JR, THOMAS	301 WEST MAIN STREET	NC 28043	FOREST CITY FIRST
JENKINS, ARTHUR	ROUTE 7 BOX 133	NC 28681	LITTLE RIVER
JENKINS, BILL	1807 RALPHIE COVE ROAD	NC 28786	HATTIE GARDNER
JENKINS, ELBERT W	500 AIKEN ROAD	NC 28004	PLEASANT HILL
JENKINS, GILBERT	138 LINCOLN STREET	NC 28704	OAK GROVE
JENKINS, NENRY E	ROUTE 1 BOX 61	NC 28128	SOUTH STANLY
JENNINGS, DALE	113 SHERRY LANE	VA 24333	LAMBSBURG
JENNINGS, GARY W	P O BOX 906	NC 28681	EAST TAYLORSVILLE
JENNINGS, WILLIAM L	ROUTE 11 BOX 49	NC 28655	BROODWOOD
JESSUP, KENNETH	ROUTE 1 BOX 397	NC 27012	FILM MOUNTAIN
JESTER, ROY T	ROUTE 2 BOX 272-A	NC 28011	NORTH DAK RIDGE
JESUDASON, JOSEPH BERNARD	P O BOX 2180/SEBTS	NC 27587	ASIAN-INDIAN FELLOSHP MS
JETTON, RANDY P	P O BOX 1146	NC 27320	PENN MEMORIAL
JOHN, MERVYN	1514-8 CAMERON COURT	NC 28045	SAINT PAUL
JOHNS, EUGENE	159 8TH AVENUE	NC 28032	CRAMERTON FIRST
JOHNSON, ALLEN LEE	ROUTE 3 BOX 580	NC 27012	NEW LIFE COVE
JOHNSON, ALVIN	ROUTE 2 BOX 452	NC 28697	BRIER CREEK
JOHNSON, ARGLE	3108 PINEY GROVE ROAD	NC 27284	GOODWILL
JOHNSON, BEN	ROUTE 4 BOX 309	NC 28659	RDCY CREEK
JOHNSON, BRUCE W	1249-0 QUINCY COURT	NC 27511	REEDY CREEK
JOHNSON, CARL	3618 MORNINGSIDE DRIVE	NC 27607	RIDGE ROAD
JOHNSON, CARL M	ROUTE 1 BOX 128	NC 28692	BEAR DAM
JOHNSON, CARL M	ROUTE 1 BOX 128	NC 28692	WAGEL
JOHNSON, CLIFFORD	605 S SPRUCE STREET	NC 28697	MOUNT ZION
JOHNSON, DAVID	ROUTE 1 BOX 373	NC 28747	FAITH
JOHNSON, DAVID	ROUTE 3	NC 28657	BIG MEADOWS
JOHNSON, DAVID	P O BOX 235	NC 28616	SUGAR MOUNTAIN
JOHNSON, ERNEST L	ROUTE 1 BOX 118-A	NC 28453	DOBSON CHAPEL
JOHNSON, ELMAR	213-10 ROOSEVELT	NC 28540	SPANISH
JOHNSON, EVAM R	213-10 ROOSEVELT	NC 28540	SPANISH
JOHNSON, EVAN R	213-10 ROOSEVELT	NC 28540	SPANISH
JOHNSON, I TOMMY	2238 WEST PINE STREET	NC 27030	ANTIDCH
JOHNSON, J STUART	1302 HICKORY WOOD DRIVE	NC 28110	OAKLAND
JOHNSON, JACK	ROUTE 4	NC 27028	BEAR CREEK
JOHNSON, JAMES H	17 EDGEFIELD DRIVE	NC 28718	WEST ASHEVILLE
JOHNSON, JESSE	801 PHIFER ROAD	NC 28086	TEMPLE
JOHNSON, JOEL G	335 COLLINS ROAD	NC 28621	DAK GROVE
JOHNSON, JOHN W	7328 KUCK ROAD	NC 28212	MINERAL SPRINGS
JOHNSON, MACE	ROUTE 2	NC 28651	MOUNTAIN VALLEY
JOHNSON, MERLE	242 SHOE HEEL L STREET	NC 28364	MAXTON FIRST
JOHNSON, MICHAEL	ROUTE 2 BOX 54	NC 27910	UNION
JOHNSON, RDMALD	609 21ST STREET SE	NC 28601	SWEETWATER
JOHNSON, TRULUCK	ROUTE 2 BOX 63	NC 29511	MAGNOLIA
JOHNSON, W T	ROUTE 2 BOX 63	NC 29511	DULAH
JOHNSON, WESTLE S	3818 OLD YORK ROAD	NC 28054	RIDGE
JOLLY, DAN H	2407 RUNNING BROOK DRIVE	NC 27408	STEVENS MEMDRIAL
JONES JR, JAMES C	405 GREENWAY ROAD	NC 28607	GREENWAY
JONES JR, RALPH E	P O BOX 779	NC 27233	GRAMM
JONES JR, WALTER	P O BOX 492	NC 27258	NORTH GRAHAM
JONES, A W	76 UTDPIA ROAD	NC 28805	MOUNT OLIVE
JONES, AUBREY	111 N CUMBERLAND STREET	NC 28466	WALLACE FIRST
JONES, BILL M	P D BOX 492	NC 28657	NEWLAND FIRST
JONES, C PAUL	218 LONG STREET	NC 27526	PINEY GROVE
JONES, CHESTER R	P D BOX 11	NC 28904	TRIEBER MEMORIAL
JONES, CRATE H	3106 APPLING WAY	NC 27709	ANGIER AVENUE
JONES, DAVID	ROUTE 2 BOX 291	NC 28043	SMITH GROVE
JONES, EVEL	ROUTE 3 BOX 722	NC 28694	MIDWAY
JONES, GEDRGE R	C/D UWARRIE STREET	NC 27203	ARMFIELD HEIGHTS
JONES, JAMES E	ROUTE 3 BOX 983	NC 28340	SOUTH LAURINBURG
JONES, JAY T	P O BOX 3	NC 27830	MOUNT WILSON
JONES, L C	ROUTE 58 BOX 80	NC 28783	SOLS CREEK
JONES, LARRY	ROUTE 3 BOX 431	NC 28786	RIVERSIDE
JONES, MICHAEL	ROUTE 1 BOX 510	NC 28167	ROUND HILL
JONES, OLIVER B	2329 CLEVELAND AVENUE	NC 28301	COOL SPRING
JONES, PERRY	108 TRAILWOOD DRIVE	NC 28043	FELLOWSHIP
JONES, RICHARD	ROUTE 3	NC 28657	CANE CREEK
JONES, STEVE	P O BOX 11	NC 28327	HARRIS FERRY
JONES, WAYNE	ROUTE 1 BOX 481	NC 28694	WAGONER
JONES, WILLIAM J	4224 BLANCHARD CIRCLE	NC 28105	HARTIS GROVE
JORDAN, CARROLL	603 CAROLINA AVENUE	NC 28677	CALAHAN FRIENDSHIP
JORDAN, OILLARD	ROUTE 2 BOX 68-8	NC 28771	LONG CREEK
JORDAN, KENNETH	ROUTE 1 BOX 113	NC 28669	GENNYVILLE
JORDAN, TOMMY	P O BOX 103	NC 27572	RED MOUNTAIN
JOYCE, LEROY	615 ROBERTS STREET	NC 27288	SHADY GROVE
JOYNER, ELMER	9300 PENNY ROAD	NC 27606	SWIFT CREEK
HAMPSTEAD	MC 28443		
FAYETTEVILLE	NC 28304		
DAKBORO	NC 28129		
OCEP RUN	NC 28525		
MORGANTON	NC 28655		
RUTHERFORDTON	NC 28139		
CHARLOTTE	NC 28214		
CALYPSO	NC 28325		
STATESVILLE	NC 28677		
MOCKSVILLE	NC 27028		
MOCKSVILLE	NC 27028		
RALEIGH	NC 28214		
MILFORD	NC 28630		
GRANITE FALLS	NC 28630		
SHELBY	NC 28150		
MOUNT GILEAD	NC 27306		
BISCOE	NC 27209		
CHARLOTTE	NC 28214		
STATESVILLE	NC 28582		
FAYETTEVILLE	NC 28301		
NEWTON	NC 28658		
EDEEN	NC 27288		
LUMBERTON	NC 28358		
DALLAS	NC 28034		
WINDSOR	NC 27983		
WILMINGTON	NC 28021		
MILL SPRING	NC 28756		
MOORESVILLE	NC 28115		
AUTRYVILLE	NC 28318		
HENDERSON	NC 27536		
HAZELWOOD	NC 28738		
SUGAR GROVE	NC 28679		
GREENSBORO	NC 27403		
HOLLY SPRINGS	NC 27540		
GREENSBORO	NC 27407		
BROADWAY	NC 27505		
NORWOOD	NC 28128		
ARDEN	NC 28704		
MEBANE	NC 27302		
HIGH POINT	NC 27260		
KINGS MOUNTAIN	NC 28086		
FOREST CITY	NC 28043		
TAYLORSVILLE	NC 28681		
WAYNESVILLE	NC 28786		
ASHEVILLE	NC 28004		
ARDEN	NC 28704		
NORWOOD	NC 28128		
GALAX	VA 24333		
TAYLORSVILLE	NC 28681		
MORGANTON	NC 28655		
FILM MOUNTAIN	NC 27012		
BONNVILLE	NC 28011		
WAKE FOREST	NC 27587		
REIDSVILLE	NC 27320		
WILMINGTON	NC 28045		
CRAMERTON	NC 28032		
MOBSON	NC 27012		
WILKESBORO	NC 28697		
KERNERSVILLE	NC 27284		
NORTH WILKESBORO	NC 28659		
CARY	NC 27511		
RALEIGH	NC 27607		
VILAS	NC 28692		
VILAS	NC 28692		
WILKESBORO	NC 28697		
LAKE TOXAWAY	NC 28747		
NEWLAND	NC 28657		
CROSSNORE	NC 28616		
MAGNOLIA	NC 28453		
JACKSONVILLE	NC 28540		
JACKSONVILLE	NC 28540		
JACKSONVILLE	NC 28540		
MOUNT AIRY	NC 27030		
MONROE	NC 28110		
MOCKSVILLE	NC 27028		
CANDLER	NC 28718		
KINGS MOUNTAIN	NC 28086		
ELKIN	NC 28621		
CHARLOTTE	NC 28212		
MILLERS CREEK	NC 28651		
MAXTON	NC 28364		
ASHOSKIE	NC 27910		
HICKORY	NC 28601		
AYNDR	NC 29511		
AYNDR	NC 29511		
GASTONIA	NC 28054		
GREENSBORO	NC 27408		
BOONE	NC 28607		
GRAMM	NC 27233		
HAW RIVER	NC 27258		
ASHEVILLE	NC 28805		
WALLACE	NC 28466		
NEWLAND	NC 28657		
FUQUA-VARINA	NC 27526		
HAYESVILLE	NC 28904		
DURHAM	NC 27709		
FOREST CITY	NC 28043		
WEST JEFFERSON	NC 28694		
ASHEBORO	NC 27203		
FAIRMONT	NC 28340		
EUREKA	NC 27830		
TUCKASEEGEE	NC 28783		
WAYNESVILLE	NC 28786		
UNION MILLS	NC 28167		
FAYETTEVILLE	NC 28301		
FOREST CITY	NC 28043		
NEWLAND	NC 28657		
PEMBROKE	NC 28327		
WEST JEFFERSON	NC 28694		
MATTHEWS	NC 28105		
STATESVILLE	NC 28677		
ROBBINSVILLE	NC 28771		
ROARING RIVER	NC 28669		
BOUEMONT	NC 27572		
EDEEN	NC 27288		
RALEIGH	NC 27606		

JOYNER, GORDON LEE	ROUTE 3 BDX 235	MOCKSVILLE	NC	27028	FORK
JUSTICE, C RAY	31D VINE STREET	WHITEVILLE	NC	28472	TRINITY
JUSTICE, JERRY	147 SPERDING ROAD	WHITEVILLE	NC	28303	SPERDING MEMORIAL
JUSTICE, J MELTON	ROUTE 1 BDX 38-A2	WARSAW	NC	28398	ALUM SPRINGS
KAHN, HARRY R	108 WEST MASON STREET	FRANKLANTON	NC	27525	FRANKLINTON
KATO, RICHARD	ROUTE 2 BDX 844	LOUISBURG	NC	27549	HICKORY ROCK
KAUFMAN, GARY S	P O BDX 37	MOUNT GILEAD	NC	27306	MOUNT GILEAD FIRST
KROSE, BILL	132D ANN STREET	ROCKINGHAM	NC	28379	SARON
KEARSE, WILLIAM S	1329 ANN STREET	ROCKINGHAM	NC	28379	CRESTVIEW
KEASLING, JERRY	ROUTE 2 BOX 137-1	ERWIN	TN	37650	ROAN VALLEY
KECK, ERNIE	ROUTE 10 BOX 133	CHAPEL HILL	NC	27514	ANTIOCH
KECK, WOMACK	1126 WEST 3RD STREET	SILER CITY	NC	27344	BROOKDALE
KEFE, LEDN	3513 CLEARWATER DRIVE	FAYETTEVILLE	NC	28701	ELREKA
KEENER, CHARLIE	ROUTE 12 BOX 859	HICKORY	NC	28601	NEW HDPE
KEIGER, REED	1131 ARCDMALE DRIVE	CHARLOTTE	NC	28212	NEW HOPE
KELLER, W C	321 STROUD STREET	MARION	NC	28752	WEST MARION
KELLEY, KEN	ROUTE 1 BOX 145	BULLOCK	NC	27507	GRASSY CREEK
KELLY, CALVIN	ROUTE 2 BOX 298-A1	BELHAVEN	NC	27810	PIFF WOOD
KELLY, J A	70D GOLDROCK ROAD	ROCKY MOUNT	NC	27801	BENVENUE
KELLY, ROBERT	ROUTE 1 BOX 211	WENDELL	NC	27591	CLYDES CHAPEL
KENDALL, M H	P O BOX 456	MARS HILL	NC	28754	PAINT FORK
KENNEDY, L RALPH	ROUTE 2 BDX 33	BEAULIEVILLE	NC	28518	CABIN
KENNEDY, PAUL	P O BOX 1351	SWANSBORO	NC	28584	SWANSBORO FIRST
KENNEDY, W DEWITT	P O BDX 337	BADIN	NC	28009	BADIN
KERLEY, GRADY W	411 HAMMER ROAD	TAYLORSVILLE	NC	28681	MOUNT PISGAH
KERNS, C MALMERS	ROUTE 6 BOX 347-E	LUMBERTON	NC	28358	BENSON CHAPEL
KERR, WARREN E	4258 DLD LEXINGTON ROAD	WINSTON-SALEM	NC	27107	NEW FRIENDSHIP
KEY, DAVID	ROUTE 6 BOX 242	NEW WILKESBORO	NC	27859	SHILOH
KEY, DAVID	ROUTE 7 BOX 215	MOUNT AIRY	NC	27030	MOUNT ZION
KEY, HOBERT	ROUTE 6	NRDRTH WILKESBORO	NC	28659	MOUNT PISGAH
KEY, J E	ROUTE 1	MILLERS CREEK	NC	28651	MOUNT SINAI
KEY, PAUL W	ROUTE 2 BOX 1D2	PILDT MOUNTAIN	NC	27041	JESSUP GROVE
KIEBER, JOE LEE	5525 UNWILLIE BRIEF RD	MONROE	NC	28610	MONROE
KILBY, GWYN	ROUTE 7 BDX 68/ARMORY RD	NRDRTH WILKESBORO	NC	28659	PARKWAY GARDEN
KILBY, RYD L	ROUTE 3 BDX 336	CANTON	NC	28716	BETHEL
KIM, SEI HUN	1D15-D HUNTING RIDGE ROAD	RALEIGH	NC	27609	KOREAN
KIM, SEONG SDO	FIFTH AND SPRUCE STREETS	WINNAP-SALEM	NC	27101	KOREAN
KIMBERLIN, WERTH	ROUTE 1 BOX 156	WANNAMORE	NC	28684	PINE FORK
KIME, DAVID M	1300 CAROLINA AVENUE	TANSPORT	NC	28001	MEMORIAL
KINCAID, C H	BOX 5 186-6/CEDAR VALLEY	HUDSDN	NC	28638	TEMPLE HILL
KINCAID, CARL	807 S-IREDELL AVENUE	SPENCER	NC	28159	COMMUNITY
KING JR, WILLIAM O	1110 GROVEDOWN DRIVE	CHARLOTTE	NC	28208	MOUSON CHAPEL
KING, RUSTEN	316 MATILDA AVENUE	MARION	NC	28752	WILKES
KING, H PHILLIP	1205 MAIN AVENUE N W	HICKORY	NC	28601	WEST HICKORY
KING, HAROLD	ROUTE 1 BOX 233	VALE	NC	28168	REEPSVILLE
KING, JERE K	ROUTE 2	SEAGROVE	NC	27341	ASBURY
KING, JOE M	707 SOUTH CAROLINA AVENUE	SPENCER	NC	28159	TRINITY
KING, L LAMAR	310D PEWDEE	HIGH POINT	NC	27260	HIGH POINT FIRST
KING, LARRY	ROUTE 2 BDX 285	WENDELL	NC	27591	BETHANY
KING, NELSON	ROUTE 1 BOX 382-A	ASH	NC	28420	PROSPECT
KING, NELSON	ROUTE 1 BOX 382-A	ASM	NC	28420	RIVERSIDE
KING, OTTIS L	ROUTE 1 BOX 128	WALLACE	NC	28466	WELLS CHAPEL
KINLAW, CLIFTON M	ROUTE 1 BOX 431	ROSEBORO CDLL	NC	28671	WILMINGTON SPGS FIRST
KINLAW, JERRY	P O BDX 459	ROSE HILL	NC	28458	ROSE HILL
KINLEY, CHARLES W	20D MOWARD STREET	MT HOLLY	NC	28120	HOWARDS CREEK
KIRBY JR, ROBERT W	ROUTE 1	TIMBERLAKE	NC	27583	TIMBERLAKE
KIRK, ARTHUR	P O BOX 35	CASTALIA	NC	27816	CASTALIA
KIRLAND, CHARLES	P O BOX 426	P O BOX 426	NC	28341	CASTALIA
KIRKSEY, FLOYD	ROUTE 6 BOX 525	LINCOLNTON	NC	28092	MASSAPDAG
KIRSTIEN, L L	ROUTE 6 BOX 452	FAIRVIEW	NC	28730	LAUREL SPRINGS
KISER, RONALD	14 MINERAL SPRINGS ROAD	ASHEVILLE	NC	28805	MORNINGSIDE
KITCHEN, PHIL	S664 BUCKMORN ROAD	LEWISVILLE	NC	27023	BREAD OF LIFE CHAPEL MS
KITCHEN, R HERMAN	ROUTE 1 BOX 207	WESTFIELD	NC	27053	STONES RIDGE
KLINGLER, KEN	ROUTE 1 BOX 465	MOORESBORO	NC	28114	TRINITY
KNIGHT SR, DENNIS W	ROUTE 1 BOX 329	ROSE HILL	NC	28458	CORDINTH
KNIGHT, HOWARD	1DD HARBDUR DRIVE/RT 2	MOREHEAD CITY	NC	28657	OPEN DDOR
KNIGHT, JOHN	16 AZALEA ROAD	ARDEH	NC	28704	ARDEH SHOE
KNIGHT, LEARY	182D SALEM CHURCH ROAD	SANFORD	NC	27330	JUNIPER SPRINGS
KNODT, PHILLIP	P O BOX 39	SWAN QUARTER	NC	27895	SWAN QUARTER
KNOWLES, DAVID	ROUTE 1	HENDERSONVILLE	NC	28739	MOUNTAIN HOME
KNOWLES, LARRY A	P O BOX 246	RIEGELWOOD	NC	28456	RIEGELWOOD
KNOWLES, N CURTIS	ROUTE 2 BOX 361	PITTSBORO	NC	27312	MOUNT OLIVE
KUYKENDALL, L	ROUTE 9 BOX 542	WILMINGTON	NC	28665	AMHERST
KUYKENDALL, LED	ROUTE 2	MARION	NC	28752	ZION HILL
LACEWELL, JAMES	1826 BODHWELL STREET	GREENSBORO	NC	27401	GDDO NEWS
LACEY, MARRY	314 TUDLON DRIVE	WILMINGTON	NC	28405	PINEVIEW
LAFORET, CHRISTOPHER	C/O ROUTE 1 BOX 285	ELM CITY	NC	27822	SPANISH
LAIL, JERRY	ROUTE 1 BOX 135	MIDDLETITE	NC	28636	SPANISH GROVE
LAIL, RALPM	1207 CERRYVILLE ROAD	SHELBY	NC	28150	BUFFALO
LAMB, JAMES	112 HARBIN DRIVE	SWANNANDA	NC	28778	SPRING MOUNTAIN
LAMB, TOMMY	2D JIM MANN ROAD	FRANKLIN	NC	28734	DAK GROVE
LAMBERT, DAVID	20W STRIND	CHEROKEE	NC	28719	TOWSTING
LAMBERT, KENNETH	ROUTE 8 BOX 575	TAYLORSVILLE	NC	28681	BETHLEHEM
LAMBERT, SIBBALD	BOX 651	MARS HILL	NC	28754	PINEY MOUNTAIN
LAMBERT, THOMAS	ROUTE 3 BOX 184	TAYLORSVILLE	NC	28681	MACEONIA
LAMBETH, JULIUS H	1422 BROTHERS DRIVE	ELIZABETH CITY	NC	27909	BLACKWELL MEMORIAL
LAMB, EARL	3749 RAY ROAD	SPRING LAKE	NC	28390	KINGS CREEK COMM MS
LAMB, THOMAS E	C/O NEW LIGHT BPT CH/RT 1	WAKE FOREST	NC	27587	NEW LIGHT
LANCASTER, LANDIS	P O BOX 160	CORDOVA	NC	28330	CORDOVA
LANCASTER, LEDN L	ROUTE 2 BOX 259-A	WHITEVILLE	NC	28472	WHITE MARSH
LANCE, KENNETH	ROUTE 6 BOX 199	MOCKSVILLE	NC	27028	ROCK SPRING
LAND, EUGENE W	906 PARKS AVENUE	KINGS MOUNTAIN	NC	28086	KINGS MOUNTAIN SECOND
LAND, JESSE	P O BOX 303	KURE BEACH	NC	28449	KURE BEACH FIRST
LANU, TONY	P O BOX 240	ICARO	NC	28666	SHDUPS GROVE
LANDERS, WILLIAM A	2203 5D HI ORIVE	OURHAM	NC	27703	TRINITY
LANDRETH, BILL	P O BOX 1092	ETUWAH	NC	28729	LOCUST GROVE
LANDRETH, RUSSELL	ROUTE 4 BOX 246	HENDERSONVILLE	NC	28739	WATER
LANE, PAUL A	BOX 2046/SBETS	WAKE FOREST	NC	27587	KITTRELL
LANEY, HOWARD	ROUTE 5 BOX 641-B	NORTH WILKESBORO	NC	28659	FAIRPLAINS
LANGFORD, MUYLE E	ROUTE 4 BOX 79	FAIRMONT	NC	28340	BALTIMORE
LANGFORD, JAMES E	P O BOX 649	AHOSKIE	NC	27910	AHOSKIE FIRST
LANGLEY, GEORGE W	ROUTE 3 BOX 489	BLAENSBORO	NC	28320	ABBOTTSBURG
LANGSTON JR, M THOMAS	501 JOHN AVENUE	HIGH POINT	NC	27263	ARCHDALE FIRST
LANGSTON, 808BY	ROUTE 1 BOX 662-L	CLAREMONT	NC	28610	OXFORD
LANGSTON, GUY	ROUTE 8 BOX A-214	LENOIR	NC	28645	NELSONS CHAPEL
LANIER, BRUCE	ROUTE 2 BOX 236	TABOR CITY	NC	28463	GAALED
LANIER, H ELLIS	702 EASTWOOD ROAD	WILMINGTON	NC	28403	COLLEGE ACRES
LANKFORD, JAMES	308 HILLCREST CIRCLE	SPRUCE PINE	NC	28777	SPRUCE PINE FIRST
LARA, AGUSTIN	P O BOX 1416	CAROLINA BEACH	NC	28428	SPANISH
LARA, AGUSTIN	P O BOX 1416	CAROLINA BEACH	NC	28428	SPANISH
LARA, AGUSTINE	P O BOX 1416	CAROLINA BEACH	NC	27428	LAKE FOREST HISPANIC MS
LARA, AGUSTINE	C/O ROUTE 1 BOX 182	C/O ROUTE 1 BOX 182	NC	28435	LAKE FOREST HISPANIC MS
LARNEY, H HORACE W	ROUTE 3 BOX 112	OXFORD	NC	27565	KNOTTS GROVE
LARK, MARION O	P O BOX 1633	HENDERSON	NC	27536	HENDERSON FIRST
LARRIMORE, JOE	P O BOX 1463	NEW BERN	NC	28560	NEW BERN FIRST
LARSEN, NEILS	P O BOX 332	RIDGECREST	NC	28770	RIDGECREST

LASSITER, CHARLES L
LASTER, JAMES
LATTA, ROBERT
LATTIMORE, BOYD
LATTIMORE, ROBERT A
LAUGHTER, MADE
LATHORNE, ALFREDO EUGENE
LAWS, CLARENCE
LAWS, PAUL R
LAWSON, DALE E
LAWSON, ERTL
LAWSON, LEWIS THEODORE
LEACH, JOE
LEARY, BILL
LEATHERS, WILLIAM W
LEDFORD, CHARLES
LEDFORD, CLAUD
LEDFORD, DON
LEDFORD, D P
LEDFORD, RAE
LEE, C H
LEE, CALVIN
LEE, JASON
LEE, JOHN D
LEE, MICHAEL S
LEE, ROBERT E
LEEK, JOHN
LEFLER, LARRY E
LEGUIRE, HARVEY
LEHMAN, GAYLORD
LEIGH, BAXTER J
LEWELLY, CHARLES R
LENNARD II, CHARLES W
LENNON, KENNETH CHARLES
LEONARD, JOE
LEONARD, ROBERT
LESLEY, SAM
LETHBRIDE, CHARLES
LEWIS, BILL
LEWIS, HAROLD
LEWIS, JACK
LEWIS, JOHN M
LEWIS, STEVE
LIDA, KEN
LINDSAY, ROY
LINDSEY, MAX
LINER, RICH
LINFELDT, GLENN
LINK, JOHN R
LINK, PERRY
LINNER, LARRY
LIPE, TOMMY S
LIPPARD, W P
LISK, DONALD K
LITAKER, W MICHAEL
LITTLE, DANNY
LITTLE, DAVID
LITTLE, HENKLE M
LITTLE, R BLAIR
LITTLE, ROY M
LITTLEJOHN, BENNY
LIVINGSOOD, NORMAN
LIVINGSTON, ROBERT B
LOYD, JERRY
LOYD, PHIL
LOCKABY, W J
LOCKEE, JAMES
LOCKLEAR JR, GLASSIE
LOCKLEAR, CHARLES S
LOCKLEAR, JAMES
LOCKLEAR, NANFORD
LOCKLEAR, RONALD
LOCKLEAR, SANFORD
LOCKLEAR, TITUS
LOCKLEAR, WADE
LOFTIN, FLOYD M
LOFTIS, STEVE
LOFTUS, THOMAS W
LOGGINS, TONNY D
LOMAX, TOM
LONG, C GRADY
LONG, DAVID
LONG, GARLAND
LONG, GARLAND
LONG, GARY
LONG, LINDY W
LONG, RONALD
LONG, KEITH
LOVELACE, CECIL
LOVELACE, DONALD
LOVETT, MICHAEL
LOVINS, R J
LOWDER, EDWARD
LOWE, GEORGE E
LOWE, ROY
LOWERY, JAMES A
LOWERY, LEO
LOWMAN JR, BOB L
LOWRY, WELTON
LUCAS, JOHN W
LUFFMAN, LEROY M
LUMSOEN, AVERY
LUNDY, RAY L
LUNSFORD, FRANCIS A
LUTZ, JACK
LYNCH, GEORGE
MABERRY, WAYNE
MABERY, SAMUEL
MABRY, DWIGHT
MABRY, JERRY
MACE, PAUL E
MADSEN, JAMES
MADSEN, JAMES
MADSEN, TOMMY
MAGNET, CHARLES E
MAGUIRE, JACK

ROUTE 1 BOX 74
11 LEITZEL CIRCLE
1024 STACK ROAD
ROUTE 6 BOX 270
3194 HWY 65 WEST
811 PRIGRIMS FOREST DRIVE
200 BUCHANAN CHURCH ROAD
ROUTE 3 BOX 406
ROUTE 2 BOX 125
6450 TUCKASEGUE ROAD
ROUTE 1 BOX 510
ROUTE 1 BOX 204
ROUTE 1 BOX 241
P O BOX 434
P O BOX 804
P O BOX 484
166 BELL OGDWOLE ROAD
16 EAST JONES RIDGE ROAD
14 PATTON AVENUE
P O BOX 1342
ROUTE 1 BOX 125-A
ROUTE 1 BOX 930
445 PEACHTREE STREET
ROUTE 3 BOX 249
306 YOUNG DRIVE
123 BAGLEY AVENUE
302 QUAIL HOLLOW ROAD
ROUTE 3 BOX 249-A
ROUTE 2/ROUND HILL ROAD
1501 SUNSET AVENUE
ROUTE 7 TON
400 EAST JACKSON STREET
278 PINEY GROVE CHURCH RD
ROUTE 11 BOX 240
1705 NAPLE CREEK DRIVE
783 PEARL AVENUE
ROUTE 1 BOX 385
1432 NORTH ELKIN DRIVE
ROUTE 3
ROUTE 2 BOX 311
STAR ROUTE BOX 111
99 NORTH SALISBURY STREET
ROUTE 2 BOX 144-B
1118 PRICE DAIRY ROAD
STAR ROUTE
ROUTE 2 BOX 585
312 5TH AVENUE WEST
ROUTE 9 BOX 205-B
80X 367
ROUTE 5
ROUTE 1 BOX 354
714 WENBLER ROAD
229 BREVARO STREET
442 HILLCREST CHURCH RD
P O BOX 95
ROUTE 1/MACEODONIA RD
502 SYCAMORE ROAD
P O BOX 254
395 WASHINGTON POST ROAD
ROUTE 1 BOX 166
2638 KIRK ROAD
P O BOX 5443
ROUTE 2 BOX A-61
ROUTE 1
ROUTE 1 BOX 195
411 PEACH STREET
209 ABBINGDON ROAD
6208 MAPLE LEAF COURT
P O BOX 93
C/O ROUTE 1 BOX 643
ROUTE 1 BOX 360
ROUTE 5 BOX 281
C/O ROUTE 6 BOX 277
ROUTE 1 BOX 78-0
ROUTE 1 BOX 461
ROUTE 3 BOX 755
P O BOX 10
P O BOX 219
ROUTE 1 BOX 39
767 NEW STOCK ROAD
ROUTE 5 BOX 418
P O BOX 66
ROUTE 4 BOX 310 (2)
ROUTE 4 BOX 272
ROUTE 1 BOX 172-B
131 MCCORD STREET
3783 CLINTON ROAD
202 N HENDERSON STREET
ROUTE 5 BOX 384
ROUTE 6 BOX 187-A
P O BOX 208
MT VIEW CR/CONNELLY SP RD
ROUTE 1 BOX 130-M
P O BOX 703
42 MARTHA LANE
3905 GRAYWOOD DRIVE
ROUTE 1 BOX 191
P O BOX 367
ROUTE 2 BOX 248
P O BOX 248
402 PLEASANT HILL DRIVE
P O BOX 39/BLNG SPRG LK
P O BOX 217
ROUTE 2 BOX 178
ROUTE 1 BOX 276
ROUTE 2 BOX 606
ROUTE 80X 269
ROUTE 1 BOX 270
ROUTE 2 BOX 270-B
ROUTE 1 BOX 802
ROUTE 4 BOX 314
ROUTE 1 BOX 2
ROUTE 2 BOX 2
P O BOX 342
730 WILLOW STREET
1909 RUNNYMEDE LANE

CAMERON NC 28326
OURHAM NC 27713
MONROE NC 28110
TAYLORSVILLE NC 28681
GERMANTON NC 27019
MONROE NC 28103
GREENSBORO NC 27405
NEWLAND NC 28657
MORAVIAN FALLS NC 28654
CHARLOTTE NC 28214
SPRING LAKE NC 28390
CLARKTON NC 28433
SOPHIA NC 27350
WINTERVILLE NC 28590
ROCKINGHAM NC 28379
DALLAS NC 28034
FRANKLIN NC 28734
FRANKLIN NC 28763
ANTON NC 28717
LYNN NC 28750
NEWTON GROVE NC 28366
TARBORO NC 27886
ALBEMARLE NC 28001
ROUTE 3 GILEAD NC 27306
MONROE NC 28587
WILMINGTON NC 28403
JEFFERSON NC 28640
HAMPTONVILLE NC 27020
BRYSON CITY NC 28713
ROCKY MOUNT NC 27801
LUMBER 7 TON NC 28358
NEBANE NC 27302
MOUNT AIRY NC 27030
GREENVILLE NC 27834
ROCKY MOUNT NC 27801
CONCORD NC 28025
MT PLEASANT NC 28124
DENTON NC 28621
ERWIN TN 37650
LENOIR NC 28645
RALEIGH NC 27603
OXFORD NC 27565
MONROE NC 28111
BRYSON CITY NC 28713
BRYSON CITY NC 28713
HENDERSONVILLE NC 28739
MORGANTON NC 28655
SPRING HOPE NC 27882
TAYLORSVILLE NC 28681
OAKBORO NC 28129
GREENVILLE SC 29607
STATESVILLE NC 28677
MONROE NC 28110
SALUDA NC 28773
ASHEVILLE NC 28804
SALISBURY NC 28144
TAYLORSVILLE NC 28681
NEW BERN NC 28560
MADISON NC 27025
OURHAM NC 27705
GREENSBORO NC 27403
ROUTE 2 BOX 100 NC 28677
BAKERSVILLE NC 28705
HOPE MILLS NC 28348
SHELBY NC 28150
LENOIR NC 28645
FAYETTEVILLE NC 28306
P O BOX 93 NC 28372
LAKE WACCAMAW NC 28450
ROWLAND NC 28383
LUMBERTON NC 28358
LUMBERTON NC 28358
CLINTON NC 28328
RED SPRINGS NC 28377
LINCOLTON NC 28092
COUNCIL NC 28434
SOUTH MILLS NC 27976
RABON GAP GA 30568
WEAVERVILLE NC 28787
APEX NC 27502
FLEETWOOD NC 28626
WHITEVILLE NC 28472
WHITEVILLE NC 28472
WADESBORO NC 28170
CHARLOTTE NC 28216
FAYETTEVILLE NC 28306
CHERRYVILLE NC 28022
TAYLORSVILLE NC 28681
MORGANTON NC 28655
POLLOCKSVILLE NC 28573
LENOIR NC 28645
NEW LONDON NC 23127
LAKE VIEW SC 25563
FRANKLIN NC 27374
GASTONIA NC 28052
CASTALIA NC 27816
NORLINA NC 27563
PENROCK NC 28372
MATTHEWS NC 28106
ELKIN NC 28621
SOUTHPORT NC 28461
FAIR BLUFF NC 28439
ASHEVILLE NC 28805
NERRY HILL NC 27957
MILL SPRING NC 28756
ZEBULON NC 27597
MURPHY NC 28906
STANFIELD NC 28163
ALBEMARLE NC 28001
MORGANTON NC 28655
LAKE TOXAWAY NC 28747
LAKE TOXAWAY NC 28747
PENROCK NC 28766
HENDERSONVILLE NC 28739
CHARLOTTE NC 28211

PINEWOOD NC 27713
PARKWOOD NC 28110
NACEDONIA NC 28681
SMYRNA NC 27019
SEVENTH GROVE NC 28103
BUCHANAN NC 28657
YELLOW MOUNTAIN NC 28654
SHARON WALKER NC 28214
NULBERRY NC 28390
LAYTONS CHAPEL NC 28433
LISBON NC 27350
HILLSVILLE NC 28590
WINTERVILLE NC 28379
ROCKINGHAM FIRST NC 28034
LONG CREEK MEMORIAL NC 28734
WEST UNION NC 28763
CALVARY NC 28717
RED BANK NC 28750
PACOLET NC 28366
BEULAH NC 27886
CALVARY NC 28001
ANTIOCH NC 27306
PLEASANT GROVE NC 28587
CAPE GATEWAY NC 28403
SEA CATER NC 28640
ORION NC 27020
OAK GROVE NC 28713
NIOWAY NC 27801
LAKESIDE NC 28358
ZION ABERNACLE NC 27302
NEBANE FIRST NC 27030
PINEY GROVE NC 27834
STOKES NC 27801
ARLINGTON STREET NC 28025
SOUTHSHOPE NC 28124
ELKIN VALLEY NC 28621
HIGH ROCK NC 27239
UPPER RICE CREEK NC 28645
GLOBE NC 27603
RALEIGH FIRST NC 27565
CORINTH NC 28111
COVERLY NC 28713
BETHEL HILL NC 28713
ALARKA NC 28739
HENDERSONVILLE FIRST NC 28655
PLEASANT GROVE NC 27882
STANHOPE NC 28681
MOUNT HEBRON NC 28129
BIG LIG NC 29607
LAUREL BRANCH NC 28677
NEW HOPE NC 28110
HILLCREST NC 28773
SALUDA FIRST NC 28804
CUMBERG PINE NC 28144
GOLD HILL FIRST NC 28681
CALVARY NC 28560
SPRING GARDEN NC 27025
OAK GROVE NC 27705
GUESS ROAD NC 27403
CENTRAL CHAPEL NC 28677
SEVENTH RIVER NC 28705
LITTLE ROCK CREEK NC 28348
SHARON NC 28150
SHELBY SECOND NC 28645
WEST LENOIR NC 28306
BETHEL HILL NC 28372
POMEROY NC 28450
SAINT JAMES NC 28383
BEULAH NC 28358
NEW POINT NC 28358
THOMPSON NC 28328
NEW BETHEL NC 28377
OAK GROVE NC 28092
ANTIOCH COUNCIL NC 28434
EBENEZER NC 27976
FLATS OF MIDDLE CREEK NC 28787
WOODLAND HILLS NC 27502
SALEN NC 28626
LIBERTY GROVE NC 28472
LONGWOOD NC 28472
CANP BRANCH NC 28170
BROWN CREEK NC 28216
EMMANUEL NC 28306
PLEASANT GROVE NC 28022
CHERRYVILLE SECOND NC 28681
PLEASANT HILL NC 28655
MISSIONARY RIDGE NC 28573
POLLOCKSVILLE GREEN VALLEY NC 28645
PROSPECT NC 23127
BEAR SWAMP NC 25563
WATAUGA NC 28052
CHAPEL GROVE NC 27816
RED BUO NC 27563
NORLINA NC 28372
WEST ENO NC 28106
ELK SPUR NC 28621
BOILING SPG LAKES FIRST NC 28439
FAIR BLUFF NC 28805
BEREA NC 27957
CAPEHARTS NC 28756
SANDY SPRINGS NC 27597
PEACHTREE MEMORIAL NC 28906
PHILADELPHIA NC 28163
UNION GROVE NC 28001
BIBLE GOSPEL NC 28655
NORTH TOXAWAY NC 28747
NEW HOPE NC 28747
ENOW NC 28766
WEST HENDERSONVILLE NC 28739
PRITCHARD MEMORIAL NC 28211

MAHAFFEX, REV CARRETT	ROUTE 1 80X 196	TOOO	MC 28684	OAK HILL
MAISENHLOER, JOHN	ROUTE 1 80X 163	KELLY	NC 28448	HAW BLUFF
MALPASS JR, HERMAN M	P O BOX 367	LAUREL HILLS	NC 28351	LAUREL HILL
MANNES JR, WILLIAM	P O BOX 165	HOFFMAN	NC 28347	HOFFMAN
MANGUM, ERNEST	WAGSTAFF DRIVE	RAGLEMAN	NC 28317	MOORE LEBAMON
MARINQUEZ, LUIS H	700 WAGSTAFF ROAD	FIOUAT-VARINA	NC 28262	SPAMISH
MANSFIELD, JESSE R	P O BOX 457	VASS	NC 28394	VASS FIRST
MARKS, W FRANK	4319 MAUREEN ORIVE	CHARLOTTE	NC 28205	EASTERN HILLS
MARSH, GARY	2234 LEEDS LANE	HIGH POINT	NC 27260	GREEN STREET
MARSH, WALTON L	ROUTE 2 80X 468	HENDERSOVILLE	NC 28739	FRUITLAND
MARSHALL JR, EDWIN	158 SUMMIT AVENUE	RALEIGH	NC 27603	CARALEIGH
MARSHALL, AVERY L	ROUTE 1 80X 434	PROVIOEMCE	NC 27315	OLO LEA BETHEL
MARSHALL, GARY L	ROUTE 5	STATESVILLE	NC 28677	MOUNT VERNON
MARSHBURN, JACK	ROUTE 4 80X 304	JACKSONVILLE	NC 28540	TAR LANOING
MARTIN JR, ROBERT E	2202 WAYERLY DRIVE	REIOSVILLE	NC 28110	REIOSVILLE
MARTIN, ALTON	P O BOX 255	POLKVILLE	NC 28136	POLKVILLE
MARTIN, BILLY O	ROUTE 2 80X 303-AA	ELLENBORO	NC 28040	PILGRIM
MARTIN, BOBBY	ROUTE 4 80X 246-B	MARSHVILLE	NC 28103	FAULKS
MARTIN, BRUCE	P O BOX 163	ELON COLLEGE	NC 27244	ELON COLLEGE FIRST
MARTIN, DALE R	ROUTE 8 BOX 341	REIOSVILLE	NC 27320	CALVARY
MARTIN, OAVIO T	2904 LEGION ROAD	HOPE HILLS	NC 28348	LAKE LYNN
MARTIN, KENNETH	ROUTE 3 BOX 883	ALBEMARLE	NC 28001	POPLINS GROVE
MARTIN, LOUIS	ROUTE 1 80X 232	HILLSVILLE	VA 24343	HILLS GROVE
MARTIN, MERLE	2401-A OAK STREET	LUMBERTON	NC 28358	ROZIER
MARTIN, L	ROUTE 3 80X 3810	BLAUSVILLE	NC 28612	SOUTH ENO
MARTIN, RICHARD	P O BOX 446	ICARO	NC 28666	ICARO FIRST
MARTIN, TOMMY C	2005 NORTH MAIN STREET	HENDERSOVILLE	NC 28739	MOUNTAIN VIEW
MASON JR, ROY	P O BOX 372	HAW RIVER	NC 27258	HAW RIVER FIRST
MASON, BILLY	ROUTE 3 BOX 332-D	STATESVILLE	NC 28571	NEW BETHANY
MASON, FLAKE	126 PIONEER DRIVE	MOUNT AIRY	NC 27030	MOUNT CARMEL
MASSEY, FELTON	ROUTE 9 BOX 565	BURLINGTON	NC 27215	GLENCOE
MASSEY, WILLIAM	120 MCLEAN ROAD	BREARD	NC 28712	GRACE
MATHEWS, NEO L	3601 EAGLEBROOK ORIVE	GASTONIA	NC 28054	PARKWOOD
MATHIS, G W	ROUTE 2 80X 108	HENDERSOVILLE	GA 28054	MACDONIA
MATHIS, GREGORY T	403 RUTLEDGE DRIVE	HENDERSOVILLE	NC 28739	HUG CREEK
MATTHEWS, LUTHER	ROUTE 2 80X 84-A	HALIFAX	NC 27839	COMMUNITY CENTER
MATTOCKS, E C	ROUTE 2 BOX S2	MOUNT OLIVE	NC 28365	BEAR MARSH
MAUCK, STEWART	301 JANICE DRIVE	MT AIRY	NC 27030	SILDOM
MAUNEY JR, PAUL B	ROUTE 8 BOX 652	MARION	NC 28752	PLEASANT GARDENS
MAXWELL, DARRYL E	P O BOX 1287	TRYON	NC 28782	TRYON FIRST
MAY, JAMES D	2320 WEST 5TH STREET	LUMBERTON	NC 28358	WEST LUMBERTON
MAY, JAMES D	9515 ELLIS LANE	CLEMMONS	NC 27012	CENTER GROVE
MAY, NATHAN L	ROUTE 6 BOX 241	LINCOLNTON	NC 28092	RIVER VIEW
MAY, RALPH	ROUTE 5 BOX 458	MOUNT AIRY	NC 27025	WATTS STREET
MAYNARD, WILLIAM N	2677 JOHN SMITH ROAD	FAYETTEVILLE	NC 28306	LIBERTY
MAYNOR, C W	ROUTE 1 80X 375	PEMBROKE	NC 28372	BEAR SWAMP
MAYNOR, KING	ROUTE 10 BOX 36	LUMBERTON	NC 28358	PLEASANT VIEW
MCCALLISTER, ROONEY	578 OXIE ORIVE	MOORESVILLE	NC 28115	TRUE GOSPEL
MCCALL, JAMES CLEO	ROUTE 1 80X 112	BALSAM GROVE	NC 28062	SCHOOL CREEK
MCCALL, RAY	P O BOX 34	WEBSTER	NC 28788	WEBSTER
MCCALL, TONY	P O BOX	SLVA	NC 28779	MOUNT PLEASANT
MCCANN JR, THOMAS	ROUTE 3 BOX 52	ZEBULON	NC 27597	WAKEFELD CENTRAL
MCCARSON, JAY	ROUTE 2 80X 328-A	BEAUFORT	NC 28516	WOODVILLE
MCCARTY, JOHNNY	STAR ROUTE BOX 115	KELFORD	NC 28645	METARY
MCCARTY, LARRY	P O BOX 37	KELFORD	NC 27847	KELFORD
MCCLAINE, SIMON	414 BELVEVERDE CIRCLE	KINGS MOUNTAIN	NC 28086	CHRIST COMMUNITY
MCCLEAN, LEWIS	ROUTE 1 80X 382-C	LAURINBURG	NC 28352	STEWARTSVILLE
MCCLELLAN, ROLAND	P O BOX 179	CROSSNOBE	NC 28516	GREEN VALLEY
MCCLEMON, ROBERT	ROUTE 8 BOX 3003	DURHAM	NC 27705	WATTS STREET
MCCLURE, TIM	2425 MONROSE ORIVE	GASTONIA	NC 28054	SOUTHSIDE
MCCOLLOUGH, O H	P O BOX 130	LEWISTON-WOOVIL	NC 27849	LEWISTON FIRST
MCCOLLOUGH, GARY	P O BOX 416	ERWIN	NC 28339	EAST ERWIN
MCCORMICK, MILTON	ROUTE 2 80X 114	TAR HEEL	NC 28392	LOVE GROVE
MCCOY, CHARLES R	ROUTE 2 80X 707	LANSING	NC 28643	METARY
MCCOY, CHARLES R	ROUTE 2 80X 707	LANSING	NC 28643	CHESTNUT HILL
MCCOY, HERBERT	ROUTE 1 80X 191	ZIONVILLE	NC 28698	PLEASANT GROVE
MCCRACKEN, LARRY	1296 RIDGE ROAD	ROXBORO	NC 27573	NORTH ROXBORO
MCCRACKEN, RONALD	P O BOX 966	OLD FORT	NC 28762	OLD FORT FIRST
MCCRARY, ROBERT P	ROUTE 3 80X 333-A	OXFORD	NC 27567	PEACES CHAPEL
MCCURRY, EODIE	ROUTE 1 80X 193	OAKBORO	NC 28129	EAST ALBEMARLE
MCCURRY, ROBERT	ROUTE 2 80X 294	BAKERSVILLE	NC 28705	SPRING CREEK
MCOANIEL, CLARK	115 BRUCEMONT ORIVE	GARNER	NC 27529	HIGHLAND
MCOANIEL, R L	ROUTE 1 80X 306	RICHFIELD	NC 28133	NURYS CROSSING
MCOANIEL, VERNON B	P O BOX 936	ASHBORO	NC 27203	ASHBORO FIRST
MCOEARIS, TOMMY	ROUTE 3 80X 817	HILLSBOROUGH	NC 27278	CANE CREEK
MCOEWITT, RALPH	218 RUMBROUGH PLACE	ASHEVILLE	NC 28086	HOPEWELL BAPTIST
MCOONALO, HAROLO	202 NORTH SECOND STREET	ALBEMARLE	NC 28001	ALBEMARLE FIRST
MCOOWELL, CHARLES	654 WESLEY PLACE	HIGH POINT	NC 27260	WEST END
MCOOWELL, CHARLES	ROUTE 4 BOX 1145	HICKORY	NC 28602	WILKES GROVE
MCOOWELL, GILBERT W	P O BOX 2003	SANFORD	NC 27330	JONESBORO HEIGHTS
MCEACHERN, ALTON H	P O BOX 5443	GREENSBORO	NC 27403	GREENSBORO FIRST
MCGHEE, JAMES M	206 N THIRO STREET	SANFORD	NC 27330	EAST SANFORD
MCGINNIS, DEAN	P O BOX 732	HERTFORD	NC 27944	MOUNT PLEASANT
MCGINNIS, MACK	6027 FALSTAFF ORIVE	CHARLOTTE	NC 28212	WHITING AVENUE
MCGINNIS, S T	283 SYLVA HIGHWAY	FRANKLIN	NC 28734	CARTOOGECHEAYE
MCGUGAN, OAVIO	P O BOX 686	REO SPRINGS	NC 28377	BACK SWAMP
MCGUGAN, OAVIO	P O BOX 686	REO SPRINGS	NC 28377	PLEASANT HOPE
MCGUIRE, DARRELL	ROUTE 8 BOX 2250	HICKORY	NC 28601	SOUTH FORK
MCGINNIS, TERRY O	3113 WIL0 FOREST ROAD	SANFORD	NC 27330	CUMNOCK
MCINTYRE, OON	ROUTE 7 BOX 273-H	ASHEBORO	NC 27203	CROSS ROAD
MCKEE, B J	205 N EODEN ORIVE	WASHINGTON	NC 27889	WASHINGTON FIRST
MCKEE, JUSTUS	P O BOX 255	RAMSEUR	NC 27316	RAMSEUR FIRST
MCKETHAM, ALLEN	1409 WIGDON DRIVE	WASHINGTON	NC 28403	MURRAY MEMORIAL
MCKEITHAM, GEORGE O	ROUTE 5 BOX 167	RAEFORD	NC 28376	HILLCREST
MCKINNEY, ALLEN	251 GARDEN CREEK ROAD	MARION	NC 28752	GARDEN CREEK
MCKINNEY, CLARK	ROUTE 6 BOX 860	MARION	NC 28752	BLACK MOUNTAIN
MCKINNEY, DONALO J	1975 BOSTON ROAD	ROXBORO	NC 27573	CA-VEL
MCKINNEY, ERN	C/O WINDOM BAPTIST/R 2	BURNSVILLE	NC 28714	WINDOM BAPTIST
MCKINNEY, JACK	ROUTE 1	BURNSVILLE	NC 28714	SEE LOG
MCKINNEY, JERRY O	1478 WHITE OAK AVENUE	ALBEMARLE	NC 28001	WEST ALBEMARLE
MCKINNISH, JIMMY	208 REEO ORIVE	EAST FLAT ROCK	NC 28726	ZION HILL
MCLAIN, IKE	P O BOX 1815	MARION	NC 28752	CATAMBA HEIGHTS
MCLAURIN, DOUGALO W	ROUTE 1 80X 446-D	CHARLOTTE	NC 28714	CARE FEARS
MCLAURIN, DOUGALO W	ROUTE 1 80X 446-D	FAYETTEVILLE	NC 28301	MASSEY HILL
MCLAWHORN, WILLIE	P O BOX 146	LASKER	NC 27848	LASKER
MCLEAN, JUE D	P O BOX 445	JACKSON	NC 27845	JACKSON
MCLEAN, PHIL	2510 MTN SPRING CHURCH RO	MONROE	NC 28110	MOUNTAIN SPRINGS
MCLEROY, H	1549 HWY 80 SOUTH	CHARLOTTE	NC 28212	BRADYS CREEK
MCLURE, JAMES	GENERAL DELIVERY	AQUONE	NC 28703	AQUONE
MCMAHAN, B G	ROUTE 3 BOX 21	MORGANTON	NC 28655	CATAMBA VALLEY
MCMAHAN, OAVIO B	2029 ECHO LANE	GASTONIA	NC 28052	LOVE MEMORIAL
MCMAHAN, MARLIN	STAR ROUTE BOX 368	TOPTON	NC 28781	FAIRVIEW
MCMANUS, NATHANIAL JAMES	ROUTE 1 BOX 71	GASTONIA	NC 28044	WILSON
MCMILLAN, BILL	ROUTE 2 BOX 18	LANSING	NC 28643	WELCOME HOME
MCMNAIR, DONALD R	101 NORTH MAIN STREET	KANNAPOLIS	NC 28081	KANNAPOLIS FIRST
MCMNAIR, EUGENE	ROUTE 3 BOX 215-E	ROCKINGHAM	NC 28379	CALVARY

MCNAIR, GARY	ROUTE 1 BOX 9B	ABERDEEN	NC 28315	ASHLEY HEIGHTS
MCNAIR, ROBERT A	ROUTE 1 BOX 13D	EVERGREEN	NC 28438	CEDAR GROVE
MCNEILL, WILLIAM	ROUTE 2 BOX 268-J	RED SPRINGS	NC 28377	WESTSIDE
MCNIEL, MARK	4807 TEWKESBURY ROAD	CHARLOTTE	NC 28213	DERITA
MCSCANIN, RONALD	ROUTE 1 BOX 524	MOORESBORO	NC 28114	MOUNT PLEASANT C
MEACHAM, JAMES W	P O BOX 353	SAINT PAULS	NC 28384	SAINT PAULS SECOND
MEADE, ANDY	470 PLAINFIELD DRIVE	MARSH HILL	NC 28150	CLIONA
MEDLIN, JAMES HARDLO	151D COVENTRY ROAD	HIGH POINT	NC 27260	HILLIARD MEMORIAL
MEDLIN, ROBERT	ROUTE 4 BOX 164-A	WHITEVILLE	NC 28472	PLEASANT PLAINS
MEDLIN, TONY	ROUTE 1	WINGATE	NC 28174	EUTO
MELODCK, HAROLD	2045 LESLIE DRIVE	GASTONIA	NC 28052	OAKLAND MEMORIAL
MELANCON, JOHN	301 RDMAN ROAD	WASHINGTON	NC 27889	WASHINGTON SECOND
MELTON, ELWIN	ROUTE 1 BOX 93	GOLDSBORO	NC 27530	FALLING CREEK
MELTON, ROBERT	MARY HILL	MARSH HILL	NC 28754	CANE RIVER
MENSELY, RALPH	118 OLNEY ROAD	ASHEVILLE	NC 28806	ERWIN HILLS
MERCER, RDGER	ROUTE 3 BOX 159	GRANITE FALLS	NC 28630	POOVEYS GROVE
MERRITT, DANIEL	ROUTE 1 BOX 378	BOONVILLE	NC 27011	RICHMOND HILL
MESSER, TOMMY	P O BOX 9D3	ANUREWS	NC 28901	PLEASANT VALLEY
METCALF, BEN	ROUTE 3	MURPHY	NC 28906	OWL CREEK
MILAIK, EMIL A	480 WEDGEWOOD DRIVE	CHARLOTTE	NC 28210	WEDGEWOOD
MICKEL, GARRY C	ROUTE 4 BOX 449	ALBEMARLE	NC 27932	ALBEMARLE
MIDDLETON-INTERIM, PAUL	2100 NOBLE ROAD	RALEIGH	NC 27608	MISSION HISPANA
MIDDLETON, CHARLES	P O BOX 39	OAK CITY	NC 27857	OAK CITY
MIER, CHARLES	404 BRDAD STREET	DXFORD	NC 27655	DELRAYNO
MILLES, JAMES	ROUTE 1 BOX 5-D	HAYS	NC 28635	MOUNT ZION
MILLER III, LINDSAY F	ROUTE 1 BOX 291	LELAND	NC 28451	GOSHEN
MILLER, ALFRED L	714 NORTH MAIN STREET	MOUNT AIRY	NC 27030	MOUNT AIRY FIRST
MILLER, CHARLES	1040 WORTH STREET EXT	ASHEBORO	NC 27203	WEST ASHEBORO
MILLER, CHUCK	ROUTE 3	APEX	NC 27502	BELLS
MILLER, FARRELL H	ROUTE 2 BOX 122-A	FAISON	NC 28341	PINEY GROVE
MILLER, FRANK	39 CAROLINA AVENUE NE	CONCORA	NC 28025	MOUNT CARME
MILLER, FRED	ROUTE 5 BOX 717	ALBEMARLE	NC 28001	DUNNS GROVE
MILLER, GENE	1497 WEST ROAD	WILKESBORO	NC 28501	GLEN RAVEN
MILLER, HENRY E	5500 WILORA LAKE ROAD	CHARLOTTE	NC 28212	ROCKY RIVER
MILLER, JACK	ROUTE 3 BOX 178	WEST JEFFERSON	NC 28694	MISSION HOME
MILLER, JACK	P O BOX 27	KELLY	NC 28448	CENTERVILLE
MILLER, JAMES	ROUTE 3 BOX 416-C	WAYNESVILLE	NC 28786	CAMP BRANCH
MILLER, KEN	ROUTE 3	RUTHERFORDTON	NC 28139	DAK RIDGE
MILLER, KENNETH	800 SHAMROCK ROAD	HIGH POINT	NC 27260	OAK VIEW
MILLER, LUTHER	ROUTE 4 BOX A-3	BRAXTILLE	NC 28705	CUB CREEK
MILLER, MICHAEL D	ROUTE 6 BOX 552	LOUISBURG	NC 27549	MOUNT ZION
MILLER, ROBERT A	416 SPRINGFIELD ROAD	ROCKY MOUNT	NC 27801	AVALON
MILLER, ROBERT M	9115 TRINITY ROAD	CHARLOTTE	NC 28216	TRINITY PARK
MILLER, ROBERT W	ROUTE 1 BOX 233-A	HDLY SPRINGS	NC 28240	UNCAN
MILLER, TED M	ROUTE 1 BOX 52	WODDLAUF	NC 27054	NEEDMORE
MILNER, WADE	1807 WESTWOOD LANE	WILKESBORO	NC 28697	PILGRIM
MILLS SR, JULIAN R	ROUTE 12 BOX 464	GOLDSBORO	NC 27530	LOVE MEMORIAL
MILLS, DAVID E	ROUTE 2 BOX 113-AA	CATAWBA	NC 28609	OLIVET
MILLS, L J	ROUTE 1 BOX 321	KANNAPOLIS	NC 28081	VICTORY
MILLS, RAY	573 CAMP BRANCH ROAD	WAYNESVILLE	NC 28786	JAMES CHAPEL
MILLS, WILLIAM T	10-33 AVENUE NW	HICKORY	NC 28601	HIGHLAND
MILLSAP, JIMMY	P O BOX 15	ROBBINSVILLE	NC 28771	BRIARWOOD
MILLSAPS, ROGER	P O BOX 432	ROBBINSVILLE	NC 28771	TUSKEGEE
MILLWOOD, PAUL C	ROUTE 5 BOX 331	LEXINGTON	NC 27292	CHURCHLAND
MILSTEAD, DALE	ROUTE 1 BOX 576-B	MILLERS CREEK	NC 28651	FRIENDLY GROVE
MINNIX, J MIKE	193 CAROLINA DRIVE	CHERRYVILLE	NC 28021	CHERRYVILLE FIRST
MINTON, A RAY	ROUTE 1 BOX 771	WEST JEFFERSON	NC 28694	OLD FIELDS
MINTON, HORACE	P O BOX 13 BOX 95	LEWISTON	NC 28618	PISGAH
MINTZ, CARL FRANCIS	1301 ICEMORLEE STREET	MONROE	NC 28110	WEST MONROE
MINTZ, SAM H	1111 LAUREL LANE	GASTONIA	NC 28052	SEVENTH AVENUE
MITCHELL, DOUGLAS	ROUTE 1 BOX 315	ROWLAND	NC 28383	SMYRNA
MITCHELL, GRAYLEN	ROUTE 1 BOX 315	ROWLAND	NC 28383	ELIZABETH HEIGHTS
MITCHELL, NORMAN E	P O BOX 404 35	FAYETTEVILLE	NC 28309	MOUNT GILEAD
MIZELLE, HUBERT L	ROUTE 2 BOX 330	COLERAIRN	NC 27924	ELM GROVE
MIZELL, HUGH W	P O BOX 37	GUMBERVILLE	NC 27838	CLAM
MOBLEY, BILLY T	534 2ND AVENUE NW	HICKORY	NC 28601	HICKORY FIRST
MODLIN, ADRON	ROUTE 1 BOX 375	JAMESVILLE	NC 27846	WHITEVILLE GROVE
MONEY, KEITH	ROUTE 2 BOX 209-A	MOCKSVILLE	NC 27028	GREEN MEADOWS
MONK JR, J CHARLIE	1309 WORTH STREET	HIGH POINT	NC 27260	BRENTWOOD
MONTGOMERY JR, ROBERT L	ROUTE 3 BOX 45	GARNER	NC 27529	NEW BETHEL J
MOODY JR, FRANK	ROUTE 111 WILKINSON HIGHWAY	WAXHAW	NC 28173	HEGON
MOODY, JOHN	ROUTE 5 BOX 145	APEX	NC 27502	GREEN LEVEL
MOON, RAY	ROUTE 3 BOX 162	NEW LONDON	NC 28127	WELCOME
MOONEY JR, JESSE W	ROUTE 2 BOX 475-A	ZEBULON	NC 27597	PILOT
MOONEY, JAMES C	ROUTE 3 BOX 557	MOORESVILLE	NC 28115	WEST CORINTH
MOORE JR, HILTON F	ROUTE 1 BOX 479	STONEVILLE	NC 27048	PROVINCENCE
MOORE JR, LAMAR L	2205 COTTON GROVE ROAD	LEXINGTON	NC 27292	CENTER HILL
MOORE, DAVID	202 EAST COLLIER STREET	WARSAW	NC 28398	WARSAW
MOORE, DILLARD	ROUTE 4 BOX 160	SYLVA	NC 28779	MOSES CREEK
MOORE, JIM L	ROUTE 4/55 BANKS ROAD	WEAVERVILLE	NC 28787	PINE BURR PARK
MOORE, MICHAEL K	4800 WEST FRIENDLY AVE	GREENSBORO	NC 27410	FRIENDLY AVENUE
MOORE, PAUL	ROUTE 3 BOX 268	YADKINVILLE	NC 27055	NEW HDPE
MOORE, PHILIP	ROUTE 6 BOX 888	HILLSBOROUGH	NC 27278	CROSS ROADS
MOORE, ROBERT W	ROUTE 1 BOX 308	KINGS MOUNTAIN	NC 28086	DAX VIEW
MOORE, STEPHEN	ROUTE 2	WARSAW	NC 28398	JOHNSON
MOORE, STEVE	ROUTE 3 BOX 256	PITTSBORO	NC 27312	EMMAUS
MOORE, TIM	P O BOX 98	CERRO GOROO	NC 28430	PORTER SWAMP
MOORHEAD, FENTON	223 NORTH FULTON STREET	SALISBURY	NC 28144	SALISBURY FIRST
MOORE, HORACE	ROUTE 2	MORAVIAN FALLS	NC 28654	WALNUT GROVE
MOORE, MICHAEL	ROUTE 3 BOX 826	HUDSON	NC 28638	CENTER GROVE
MORELAND, BILL	ROUTE 1 BOX 100	LAWSONVILLE	NC 27022	PETERS CREEK
MORETZ, ARLIE	ROUTE 6 BOX 304	BODNE	NC 28607	TABERNACLE
MORETZ, CARTER W	ROUTE 5 BOX 700	BOONE	NC 28607	CLARKS CREEK
MORETZ, RICHARD	905 COFFEY AVENUE	NORTH WILKESBORO	NC 28659	HINSHAW STREET
MORGAN, ALVIN C	ROUTE 2 BOX 536	TIMBERLAKE	NC 27583	BERRY'S GROVE
MORGAN, DEAN	ROUTE 3 BOX 303	MORGANTON	NC 28655	CARSON MEMORIAL
MORGAN, PAUL RAY	ROUTE 1 BOX 457	COPPERHILL	TN 37317	OAK GROVE MA
MORGAN, PAULA	WATAUGA ROAD	FRANKLIN	NC 28734	ROSE CREEK
MORGAN, RONALD S	ROUTE 1 BOX 401	MOCKSVILLE	NC 27028	GREEN HILL
MORRIS, CLARENCE	2201 EAST MAIN STREET	LINCOLNTON	NC 28092	BOGER CITY
MORRIS, FRANK	2023 GARLAND AVENUE	GASTONIA	NC 28052	MACEONIA
MORRIS, J KENNETH	ROUTE 1	GASTONIA	NC 27938	MIDDLE WAMP
MORRIS, LARRY A	P O BOX 442	WEST JEFFERSON	NC 28694	WEST JEFFERSON FIRST
MORRIS, MARK	1138 COUNTY HOME ROAD	SHELBY	NC 28150	PUNAM MEMORIAL
MORRIS, STEPHEN A	502 LLOYD STREET	AHOSKIE	NC 27910	CREECH MEMORIAL
MORRIS, W O	14 ROCHELLE PL SIMA	SELMA	NC 27576	FAITH
MORRISON JR, ROBERT	ROUTE 1 BOX 111	GATES	NC 27937	EARLYS
MORRISON, GARY	5904 MOCKINGBIRD LANE	SAWFORD	NC 27330	EPHESUS
MORROW, DAVIO	ROUTE 2 BOX 311-C	STATESVILLE	NC 28677	HOLLY SPRINGS
MORTON, JOHNNIE J	4386 SHATTALON DRIVE	WINSTON-SALEM	NC 27106	OLO TOWN
MOSELEY, EARL	113 FLOWERS STORE ROAD	CONCORA	NC 28025	BRIGHT LIGHT
MOSER, TOM	ROUTE 2 BOX 24-A	RUTHERFORDTON	NC 28139	RUTHERFORDTON SECOND
MOSES, HUSTON	GENERAL DELIVERY	COLLETTSVILLE	NC 28611	ROCKY SPRINGS
MOSS, CHARLES E	820 BETHEL ROAD	MORGANTON	NC 28655	SOUTHSIDE
MOSS, CLARK	ROUTE 2 ORIVE	SHELBY	NC 28150	NEW CAMP CREEK
		HAYESVILLE	NC 28904	SHILOH

WASS, RANDAL	ROUTE 2 BOX 209	MURPHY	NC 28906	LITTLE GLADE
WATLEY, JULIAN M	3216 E GEER STREET	DURHAM	NC 27704	GORMAN
WATLEY, WHEE	2709 CLINE STREET EXT	CHARLESVILLE	NC 28017	WEST ORIVE
WOTT, ROBERT L	420 NEW STREET	HIGH POINT	NC 27260	FRIENLY
WDWERY, BOBBY	ROUTE 1	WATHA	NC 28471	SHILDH
WDEYER, ROSS E	P O BOX 306	ROSEBORO	NC 28382	ROSEBORO FIRST
WELLS, DAVID	P O BOX 226	SUEVA	NC 28777	LUMBERTON
MULL, PAUL T	ROUTE 2 BOX 101-L	BEULAVILLE	NC 28518	CEDAR FORK
MULLINAX, JOHN	ROUTE 5 BOX 555	SPRING LAKE	NC 28390	GOURO SPRINGS
HULLINS, JAKE	P O BOX 177	DUBLIN	NC 28332	BETHEL
HULLIS, BANKS	ROUTE 1D BOX 677	SALISBURY	NC 28144	ROWAN HILLS
HUMFORD, BOBBY	P O BOX 1452	ROCKINGHAM	NC 28379	GRACE
MURDOCK, ALBERT	ROUTE 1 BOX 396	NEWLAND	NC 28657	POWDERMILL
MURDOCK, HOMER	P O BOX 63	DEEP GAP	NC 28618	TRINITY
MURDOCK, PHIL	P O BOX 516	BAKERSVILLE	NC 28705	NCKINNEY COVE
MURI, RICHARD	P O BOX 425	BURNSVILLE	NC 28714	BURNSVILLE FIRST
MURPHY, GLENN O	1129 PINEY GROVE ROAD	KERNERSVILLE	NC 27284	SPRAGUE STREET
MURPHY, JAMES I	ROUTE 3 BOX 276-A	MARSHALL	NC 27839	HOW VAWCY
MURPHY, LESTER	ROUTE 3 BOX 162-A	BURNSVILLE	NC 28714	MOUNT PLEASANT
MURPHY, SAMUEL H	P O BOX 397	BESSEMER CITY	NC 28016	BESSEMER CITY FIRST
MURRAY, BILLY B	ROUTE 2	WEAVERVILLE	NC 28787	PECKS CHAPEL
MUSSELLWHITE, DOUGLAS	P O BOX 148	TURKEY	NC 28349	TURKEY
MYERS, FRANKLIN	ROUTE 2 BOX 126	SUPLY	NC 28462	SABBATH HOME
MYERS, GARY	ROUTE 1 BOX 755	THOMASVILLE	NC 27360	VICTORY
MYERS, L E	313 PINELAND AVENUE	JONESVILLE	NC 28642	BETHEL
MYERS, WILLIAM	7101 PINELAKE LANE	CHARLOTTE	NC 28212	SAM NEWELL ROAD
HANSON, JOHNNY	ROUTE 3 BOX 44	NEWLETT	NC 27011	LAUREL BLUFF
NAZAROV, VICTOR	TANNY STREET	FAYETTEVILLE	NC 28301	SPANISH
NEAL, PATRICK DUDLEY	80X 116	BUNNLEVEL	NC 28323	FRIENDSHIP
NEATHERY, J MARSHALL	BOX 37/WEATHERS STREET	RDSVILLE	NC 27571	RDSVILLE
NEEDHAM, RAYMOND C	125 W GRUBB STREET	HERTFORD	NC 27944	HERTFORD
NEELY, N J	102 WEST BUCKEYE ROAD	SWANNANOVA	NC 28778	BUCKEYE
NEIGHBORS, AUTREY	690 ANHONS BRANCH ROAD	ENON	NC 28575	ENON VALEY
NELSON, BILL	5 CHURCH ROAD	ASHEVILLE	NC 28804	ELK MOUNTAIN
NELSON, GLEN	117 STOKLEY ROAD	WILMINGTON	NC 28403	WATHA
NELSON, JERRY	ROUTE 1 BOX 603	MAGGIE VALLEY	NC 28751	LIBERTY
NEWELL, FRANK E	309 BRACLIFF DRIVE	DUNN	NC 28339	WESTFLO
NEWMAN, WILLIE M	P O BOX 718	BRUNSON CITY	NC 28713	BRUNSON CITY FIRST
NEWTON JR, ROBERT L	P O BOX 11	SUNBURY	NC 27979	BEULAH
NEWTON, CHARLES	ROUTE 2 BOX 39-G	ST PAULS	NC 28384	TOLARSVILLE
NEWTON, LEE	ROUTE 2 BOX 197-C	TRDY	NC 27371	FORKS OF LITTLE RIVER
NEWTON, TRAVIS E	ROUTE 1 BOX 350	WHITEVILLE	NC 28472	SMRNA
NGIEN, HUNG QU	4332 FIRWOOD LANE	CHARLOTTE	NC 28208	VICTIMENSE
NGUYEN, HUNG QUY	4332 FIRWOOD LANE	CHARLOTTE	NC 28209	VIETNAMESE
NICHOLS, ERNEST	141 HAYSTACK ROAD	MOUNT AIRY	NC 27030	PAULS CREEK
NICHOLSON, BILL	ROUTE 1 BOX 130	HIDENITE	NC 28636	BETHANY
NICHOLSON, CLOYDE R	119 BEUNA VISTA DRIVE	BREARD	NC 28712	WOLF CREEK
NICHOLSON, HARDEN	P O BOX 235	P O BOX	NC 2870	BEALAM
NICKELSTON, JIMNY	633 MORREENE ROAD	DURHAM	NC 27705	FARRINGTON ROAD
NIDA, RONALD S	ROUTE 3 BOX 174	LITTLETON	NC 27850	ENTERPRISE
NIX, A LEDNARD	2655 S SAUNDERS STREET	RALEIGH	NC 27603	CAROLINA PINES
NIX, ROGER E	1417 CLIFTON STREET	RALEIGH	NC 27604	TEMPLE
NIXON, RUSSELL	ROUTE 3 BOX 22-B	HAMPTONVILLE	NC 27200	CAROLINA
NIXON, STANLEY	ROUTE 1	HERTFORD	NC 27944	YEOPIM
NODFSSINGER, JACK R	186 BUCKINGHAM ROAD	WINSTON-SALEM	NC 27104	KNOXWOOD
NOLEN, A RENARD	421 N YANCE STREET	GASTONIA	NC 28052	FAITH G
NORDAN, FRED	1208 AIRPORT ROAD	ROCKINGHAM	NC 28379	NEW RIDGE
NORRIS, JACK	ROUTE 2 BOX 286	ROCKWELL	NC 28138	CASCADE
NORRIS, JOSEPH E	1102 WEST BROAD STREET	DUNN	NC 28334	CALVARY O
NORRIS, QUINCY	ROUTE 1 BOX 265	SUGAR GROVE	NC 28679	ZION HILL
NORRIS, WILLIAM X	523 HENDERSON DRIVE	JACKSONVILLE	NC 28540	MIDVILLE
NORTHROP, ED	ROUTE 6 BOX 116	LOUISBURG	NC 28048	MOUNTAIN GROVE
NORTON JR, ROBERT D	P O BOX 11457	SOUTHPORT	NC 28461	BEACH ROAD
NORVILLE, ALBERT	115 KIRK STREET	MORGANTON	NC 28655	MOUNTAIN VIEW #1
NORWOOD, PHILLIP W	513 HONEWOOD AVENUE	BURLINGTON	NC 27215	NORTHSIDE
NUCKLES, CLINTON	ROUTE 1	YOUNGVILLE	NC 27023	GRAPEVINE
O'DEIGH, MICHAEL	ROUTE 2 BOX 49	ROUTE HERFORDTON	NC 28339	SHILOH
O'NEAL, JACK	ROUTE 1 BOX 55	LEWISVILLE	NC 27596	BAPTIST CHRSTN FLSPH
O'NEAL, SAM	ROUTE 1 BOX 323	ELKIN	NC 28621	SALEM FORK
O'NEIL, FRED R	P O BOX 97	ROSEBORO	NC 28382	MINTZ
DAKES, N WAYNE	216 FIFTH STREET	SPENCER	NC 28159	SPENCER FIRST
OAKLEY, CURTIS	ROUTE 2 BOX 72	WILKINGTON	NC 28398	REVERENT
OAKS JR, TULLY	ROUTE 2	BURNSVILLE	NC 28714	BLUE ROCK
ODOM, DAVID L	ROUTE 8 BOX 535	HICKORY	NC 28601	MOUNTAIN GROVE
ODUM, PAUL S	213 CASTLE DRIVE	JACKSONVILLE	NC 28540	ENDON CHAPEL
OLD, BILLY	ROUTE 1 BOX 706	ROPER	NC 27970	OAK GROVE
OLLIAM, DAVID	ROUTE 3 BOX 244	WILLOW	NC 28386	ROBMAN
OLOHAM, DAVID	ROUTE 3 BOX 344	OILSON	NC 29536	BETHEL
OLIVER JR, ERNEST	ROUTE 5 BOX 41	SOUTHPORT	NC 28461	BETHEL
OLIVER, J	P O BOX 709	HENRIETTA	NC 28076	HIGH SHOAL
OLIVER, JAMES E	P O BOX 368	ORIENTAL	NC 28571	ORIENTAL FIRST
OLIVER, JOHN F	ROUTE 1 BOX 99	CONWAY	NC 28020	ASHLEYS GROVE
OLIVER, MICHAEL	P O BOX 165	TRENTON	NC 28585	TRENTON
OLIVER, R LACY	3004 PINK HILL ROAD	KINSTON	NC 28501	RIVERMONT
OLIVEROS, CARLOS	5927 TRVDN TRAIL	KERNERSVILLE	NC 27284	SPANISH
OLLENBERGER, ROBERT W	230 WAXHAW DRIVE	FAYETTEVILLE	NC 28304	WADE
ORR JR, JERRY J	208 CUMMERS ROAD	BAKERSVILLE	NC 28739	LEGER
ORR SR, JERRY J	ROUTE 3/BEREA BAPTIST CH	HENDERSONVILLE	NC 28618	BEREA
ORR, BYNUM	ROUTE 5 BOX 315-A	HIGH POINT	NC 27263	PILOT VIEW
ORR, JOHNNIE	GRASSY BRANCH ROAD	BRYSN CITY	NC 28713	NATAHALA
ORTEGA, WILLIAM	C/O P O BOX 837	CLINTON	NC 28328	SPANISH
OSBORNE, RAYMOND	ROUTE 1 BOX 291-A	WARRENSVILLE	NC 28681	WARRENSVILLE
OSMONT, MICHAEL WAYNE	ROUTE 4 BOX 378-C	RAEFORD	NC 28376	TABERNACLE
OTTS, JIM	123 WESTER AVENUE	HENOERSON	NC 27536	HENDERSON SECOND
OUTLAND, RANDAL V	ROUTE 5 BOX 50	CLINTON	NC 28328	MOUNT VERNON
OVERTON, ALLEN	ROUTE 2 BOX 13	BEAR CREEK	NC 27207	SANDY BRANCH
OWEN, RONNIE C	408 MOUNT CARROLL ROAD	BEULAVILLE	NC 28610	BEULAVILLE
OWENBY, B CARROLL	140 NORTH KING CHARLES RD	RALEIGH	NC 27610	LONGVIEW
OWENBY, TOMMY	ROUTE 1 BOX 1300	BELMONT	NC 28012	CEDAR GROVE
OWENS JR, CARIS	ROUTE 1 BOX 346	GROVER	NC 28073	NEW BUFFALO
OWENS, BOBBY P	11-E CHEROKEE TRAIL	HERTFORD	NC 27944	LAWRENCE
OWENS, E	208 NORTH MAIN	JEFFERSON	NC 28448	ROUMO KNOB
OWENS, R EUGENE	P O BOX 6006	CHARLOTTE	NC 28207	MYERS PARK
OWENS, TDNY	ROUTE 1 BOX 296	WINGATE	NC 28174	LANES CREEK
OWENS, W HAROLD	ROUTE 1 BOX 126	NARSHVILLE	NC 28103	PHILAEOLPHIA
OWINGS, TIMOTHY	P O BOX 419	MOORESVILLE	NC 28115	MOORESVILLE FIRST
OXBENDE, HENRY W	P O BOX 65	WALTON	NC 28372	TABERNACLE
OXBENDE, SIDNEY	535 EFORD STREET	GASTONIA	NC 28054	UNION ROAD
OXBENDE, VESTER	ROUTE 1 BOX 65	ROWLAND	NC 28383	UNION
PACE SR, JOHN H	ROUTE 15 BOX 563	LEXINGTON	NC 27292	REDS
PACE, ANSEL	ROUTE 5 BOX 220	HENDERSONVILLE	NC 28739	CANE CREEK
PACKER, ERNEST M	ROUTE 2 BOX 241	GARLAND	NC 28382	FRIENDSHIP
PACKER, GEORGE T	ROUTE 2 BOX 444	ROSEBORO	NC 28382	PINEY GREEN
PAOGETT, RUSSELL	P O BOX 494	SNEAOS FERRY	NC 28460	SALEM
PAEK, HO CHONG	700 GREENLAND DRIVE	FAYETTEVILLE	NC 28305	KOREAN
PAGE, FRANK	1129 THORNWOOD PLACE	FAYETTEVILLE	NC 28304	LAFAYETTE

PAIGE, CLOYE	ROUTE 1 BOX 357-X	CONNELLY SPRINGS	NC	28612	ICAROS GROVE
PAINTER, JACK A	P O BOX 1005	BELMONT	NC	28012	BELMONT FIRST
PAINTER, WILLIAM	80X 213	COLUMBUS	NC	28722	FAITH TEMPLE
PAIT, HULON	ROUTE 11 BOX 364	LEXINGTON	NC	27292	WALTER'S GROVE
PALMER, RONALD	ROUTE 1 BOX 103	MARBLE	NC	28905	VENGEANCE CREEK
PARQUE, J T	ROUTE 1	SPARTA	NC	28675	OSBORNE MEMORIAL
PARQUE, JAMES	P O BOX 837	CLINTON	NC	28828	CLINTON FIRST
PARHAM, CARTER	ROUTE 5 BOX 494	CANTON	NC	28716	MEADOW GROVE
PARHAM, JAMES F	P O BOX 643	CLOYE	NC	28721	CLOYE FIRST
PARKER JR, CALVIN W	P O BOX 220/107 HARMON ST	AULANOR	NC	27805	AULAMOR
PARKER JR, J B	538 OAKLAND AVENUE	STATESVILLE	NC	28677	COCHRAN STREET
PARKER, CURTIS	1810 MOOSE ROAD	KANNAPOLIS	NC	28081	CECILIAS
PARKER, JOHNAH	ROUTE 1 BOX 194	MORAVIAN FALLS	NC	28657	FRIENDSHIP
PARKER, KENNETH	ROUTE 6	MARSHALL	NC	28753	ARRINGTON BRANCH
PARKER, ROY	ROUTE 2 BOX 135	NASHVILLE	NC	27856	MOMEYER
PARKER, STEVE	1000 BURKEMONT AVENUE	MORGANTON	NC	28655	WALKERS CHAPEL
PARKER, WILLIAM	P O BOX 188	MARSHALLBERG	NC	28553	MARSHALLBERG
PARKERSON, DEL E	2312 SUTPHIN ROAD	SANFORD	NC	27330	HANFORD FIRST
PARKS, STEVE	1361 GYMWOOD DRIVE	MOUNT AIRY	NC	27031	PLEASANT VIEW
PARRIS JR, WILLIAM O	ROUTE 1 BOX 844	MOORESVBORO	NC	28115	WHITMAN PARK
PARRISH, JAMES S	3708 YANCEYVILLE STREET	GREENSBORO	NC	27405	LANKFORD MEMORIAL
PARRISH, LESLIE H	ROUTE 1 BOX 318-O	MIDDLESEX	NC	27557	BETHANY
PARSON, JAMES	ROUTE 1 BOX 329-C	WALLACE	NC	28466	CONCORD
PARSONS JR, ROBERT T	ROUTE 2 BOX 472	ELLENBORO	NC	28040	RACE PATH
PARSONS, JERRY	110 BROOKLYN CIRCLE	MOUNT AIRY	NC	27658	HOPE MILLS FIRST
PARSONS, KEVIN	6401 HOWIE WINE CHURCH RD	WAXHAW	NC	28173	HOWIE
PARUNAK, HERBERT	ROUTE 3 BOX 447	WEST JEFFERSON	NC	28694	FRIENDSHIP
PASETTI, ALEXANDER	P O BOX 331	WHITTIER	NC	28789	DAN SPRINGS
PASSMORE, EUGENE	ROUTE 1 BOX 477	ELLENBORO	NC	28040	CAMPFIELE MEMORIAL
PASTOR/CORNERSTONE	P O BOX 1922	HIGH POINT	NC	27621	CORNERSTONE
PATRICK, GARY	3306 BRIARCLIFF ROAD	RALEIGH	NC	27610	VAUGHAN
PATRICKSON, A MAX	P O BOX 9	STANFORD	NC	27348	STANFORDS FIRST
PATTERSON, ROGER	1609 EAST WENSLEY DRIVE	MOUNT AIRY	NC	27030	PINNACLE VIEW
PATTERSON, TERRY	ROUTE 1 BOX 295	RICHLANDS	NC	28574	BETHANY
PATTERSON, WINOELL R	P O BOX 6	PENDLETON	NC	27862	ROBERTS CHAPEL
PATTON, DENNIS	ROUTE 3 BOX 702	CONNELLY SPRINGS	NC	28612	MOUNT HEBRON
PATTON, E RUDY	P O BOX 398	OXFORD	NC	27565	OXFORD
PAWLEY, GEORGE	303 HOLLY SPRINGS ROAD	MOUNT AIRY	NC	27031	HOPE SPRINGS
PAYNE, EUGENE	P O BOX 155	CAMERON	NC	28326	CAMERON
PAYNE, HENRY	708 EAST FIRST STREET	NEWTON	NC	28658	EAST FIRST STREET
PAYNE, THOMAS J	2606 EVAMS STREET	GREENVILLE	NC	27834	PACTOLUS
PAYNE, WALTER F	ROUTE 6 BOX 242-B	GASTONIA	NC	28052	FAIRVIEW
PEARCE, THOMAS V	ROUTE 3 BOX 480	SMITHFIELD	NC	27577	CRESTWOOD
PEARSON, W	ROUTE 2 BOX 73-A	BECHTOLD	NC	28795	BEECH GLEN
PEELE, KENNY	C/O ROUTE 2 BOX 236	NEWPORT	NC	28570	MCCOTT BOULEVARD MS
PEGRAM SR, STEPHAN K	100 SPRUCE STREET	MATTHEWS	NC	28105	MOUNT HARMONY
PEGRAM, EMMANUEL	P O BOX 44	BUTNER	NC	27509	BUTNER FIRST
PEGRAM, EMMANUEL P	ROUTE 3 BOX 126	ROCKY MOUNT	NC	27801	DORTCHES
PEMOLETON, MAX	302 BELMONT ROAD	BELMONT	NC	28012	CATAWBA HEIGHTS
PENLEY JR, CHARLES C	203 CENTER STREET	SPINDALE	NC	28160	SPENCER
PENNELL, EARL	P O BOX 38	WISE	NC	27596	WISE
PENNELL, W RAY	225 TANGLEWOOD DRIVE	KANNAPOLIS	NC	28081	NORTH KANNAPOLIS
PENNINGTON, JACK	ROUTE 2 BOX 112	MOORESBORO	NC	28114	CHASE
PENNINGTON, STEVE	ROUTE 8 BOX 81	CONCORD	NC	28025	ROBERTA
PEREIRA, JERRY	P O BOX 38	SWANNANOA	NC	28778	SWANNANOA FIRST
PEREZ, JOSE	1069 SEDGEFIELD ROAD	CHARLOTTE	NC	28209	HISN BAUTISTA HISPNA MS
PERRY, JOHN F	6923 TOMAHAWK LANE	CHARLOTTE	NC	28214	UNION GROVE
PERRY JR, JOHN	615 GREEN STREET	RUTHERFORDTON	NC	28139	SOUTHERN
PERRY, DURWOOD	139 WATSON DRIVE	HENDERSOON	NC	27536	TUNGSTEM
PERRY, W GATTIS	601 ST MARY'S STREET	GARNER	NC	27529	GARNER FIRST
PETERSON, OAVIO	101 MCCONALD STREET	TRYON	NC	28782	TRYON SECONO
PETERSON, JOSEPH	105 S WATTS STREET	WILLIAMSTON	NC	27892	WILLIAMSTON
PETREA, LARRY WAYNE	1410 STOKER TERRACE	ALBEMARLE	NC	28001	VALLEY VIEW
PERUETT, JOHN M	ROUTE 2	CLAYTON POINT	NC	28445	ROCKY POINT
PHAM, AN VAN	BOX 201S/SEBTS	WAKE FOREST	NC	27587	VIETNAMESE MS
PHILBECK, OAVIO	229 PINEY GROVE CIRCLE	LENOIR	NC	28645	PINEY GROVE
PHILLEY, ALFREDO E	ROUTE 1 BOX 244	GERMANTON	NC	27019	FRIENDSHIP
PHILLIPS, BENNIE	ROUTE 4 BOX 145	BURNSVILLE	NC	28014	PAINT GAP
PHILLIPS, BOBBY	ROUTE 1 BOX 246-B	OXFORD	NC	27565	WEST OXFORD
PHILLIPS, CHARLES Q	P O BOX 6	LEICESTER	NC	28748	NEHOUVEN
PHILLIPS, OON	P O BOX 128	BARIUM SPRINGS	NC	28010	WELLSHIP
PHILLIPS, G O	ROUTE 3 BOX 193-E	ROBBINSVILLE	NC	28771	SWEETWATER
PHILLIPS, I O	ROUTE 6 BOX 647	LINCOLNTON	NC	28092	SOUTHSHOE
PHILLIPS, JERRY	337 LANSFORD DRIVE	WADESBORO	NC	28170	SOUTHSHOE
PHILLIPS, JOHN W	1517 OKALOKE CIRCLE	HENDERSON	NC	27536	POPLAR CREEK
PHILLIPS, LAWRENCE	6378 GENTLE ROAD	CHARLOTTE	NC	27031	CLYDE WALK
PHILLIPS, RICHARD	214 COUNTRY PLACE ROAD	WILMINGTON	NC	28403	MYRTLE GROVE
PHIPPS, DAN C	526 WRIGHT AVENUE	KANNAPOLIS	NC	28081	FRANKLIN HEIGHTS
PHIPPS, ROBERT A	3741 COKEY ROAD	ROCKY MOUNT	NC	27801	WEST EDGECOMBE
PICKENS, ANDREW	ROUTE 1 BOX 266-A	MORRISVILLE	NC	27560	SORRELLES GROVE
PIERCE JR, C R	7 HEAVELY COURT	ASHEVILLE	NC	28805	GRACE
PIERCE, JAMES	ROUTE 6 BOX 116	TAULOVILLE	NC	28681	WILLERSVILLE
PIERCE, RONALD S	ROUTE 1 BOX 173	PEACHLAND	NC	28133	NEW HOME
PIERCE, TOM	P O BOX 175	GRAHAM	NC	27253	NALL MEMORIAL
PIERSON, OONALD W	P O BOX 772	BUIES CREEK	NC	27506	LINDEN FIRST
PIGG JR, HERMAN	ROUTE 2 BOX 497	MAIDEN	NC	28650	LAWKERS CHAPEL
PIGG, B C	6925 PAWTUCKET ROAD	CHARLOTTE	NC	28214	OK GROVE
PIGG, EDWARD	ROUTE 1 BOX 123	FAREHAM	NC	27299	LAKEVIEW
PITT, WILLIAM	511 CHESTNUT STREET	TARBORO	NC	27886	SPEED
PITTMAN, BILLIE RAE	P O BOX 15072	ORUHAM	NC	27704	BENSON GROVE
PITTMAN, BUODY	530 FORO ROAD	WARNE	NC	28909	MOUNT PISGAH
PITTMAN, KENNETH	ROUTE 5 BOX 429	MOCKSVILLE	NC	27028	COUNTY
PITTS, W L	111 WENOVER DRIVE	LINCOLNTON	NC	28092	DAVIO MEMORIAL
PLEGER, BENNIE E	P O BOX 5012	NEW BERM	NC	28561	COLONY
PLEMMONS, DAVIS	ROUTE 4 BOX 147	ALBEMARLE	NC	28789	MAGGIE VALLEY FIRST
PLEMMONS, JACK	61 OVERLOOK ROAD	ASHEVILLE	NC	28803	BEULAH
PLESS, HOWARD	ROUTE 4 BOX 235	CANTON	NC	28716	SUNNY POINT
PLESS, SAM	506 RESERVOIR ROAD	MARION	NC	28752	PARKERS CHAPEL
PLUMMER, ROBERT	ROUTE 1 BOX 39	CAMDEN	NC	27921	SAWYER'S CREEK
PLYER, RICHARD	ROUTE 5 BOX 42	KINGS MOUNTAIN	NC	28086	PATTERSON GROVE
POINDEXTER, RICHARD G	ROUTE 1 BOX 160	ALBEMARLE	NC	28001	ANDREW GROVE
POLINSKI, JOE	ROUTE 3 BOX 61-1	WINOSOR	NC	27983	WAKELON
POLLOCK, RANOALL T	P O BOX 100	CORNELIUS	NC	28031	CORNELIUS FIRST
PONDER, OUGLAS	P O BOX 147	MOUNT PLEASANT	NC	28124	MOUNT PLEASANT FIRST
PONDER, LLOYD	ROUTE 3	MARSH HILL	NC	28754	LAUREL VALLEY
PONDER, WALTER	115 PINE BRANCH ROAD	SPRUCE PINE	NC	28777	LPIE BRANCH
POOLE, JOE	MCLEOD ROAD	LUMBER	NC	28358	MEMORIAL
POOLE, ROBERT B	DRAWER 1325	LLIZABETH CITY	NC	27909	CORTHUM
POOVEY, HARRY E	4404 SPRAGUE AVENUE	RALEIGH	NC	27612	CRABTREE VALLEY
POPE, OAVIO E	100 GOLFER'S LANE	NASHVILLE	NC	27856	NASHVILLE
POPE, WILLIAM H	ROUTE 1 BOX 252	KING	NC	27021	MOUNT OLIVE
PORTER, RICHARD	ROUTE 1 BOX 332-A	MARION	NC	28752	REBELS CREEK
PORTER, RICHARD W	9512 FERGUSON ROAD	CHARLOTTE	NC	28212	CLEAR CREEK
POSTELL, FRANCE	ROUTE 1	ANDREWS	NC	28901	REGO HAVEN
POSTON JR, ERNEST C	P O BOX 09	LONG BEACH	NC	28461	OAK ISLAND FIRST
POSTON, R E	RT 1 BOX 33/BOYS' CAMP RD	LAKE LURE	NC	28746	CHIMNEY ROCK

POTTER JR, V C	ROUTE 2 BOX 466-B	LELANO	NC	28451	TOWN CREEK
POWELL, DANNY	1821 GARNER ROAD	CLAYTON	NC	27520	WILSONS MILLS
POWELL, JIM D	ROUTE 47 BOX 42	CURTLOWHISE	NC	28723	WIRE CREEK
POWELL, JIM H	4729 BROOKTREE ROAD	CHARLOTTE	NC	28208	OKALEE
POWELL, JUOITH	ROUTE 3 BOX 102	ENFIELD	NC	27823	ANTIOCH
POWELL, MARION	10 BROOKWOOD LANE	HICKORY	NC	28601	MOUNTAIN VIEW
POWERS, DAVID	26 EAST SYLVA CIRCBG	SYLVA	NC	28779	WILMOT
POWERS, L M	2200 E KING STREET	BOONE	NC	28607	WIRE FORTS
POWERS, W O	ROUTE 2 BOX 373	VASS	NC	28394	NEW HOKES
POYNER, RICHARD	ROUTE 1 BOX 131-A	CLARENDON	NC	28432	OAK OALE
PRATT, B G	201 FOREST ORIVE	RANDLEMAN	NC	27317	RANDLEMAN FIRST
PRESCOTT, WAYNE	1428 CAROLINA PINES AVE	RALEIGH	NC	27603	PLEASANT RIDGE
PRESLEY, BILLY P	P O BOX 1	LETES	NC	27937	REYNOLDS
PRESNELL, CARL J	600 ALLENS CREEK ROAD	WAYNESVILLE	NC	28786	ALLENS CREEK
PRESSLEY, JAMES B	P O BOX 612	OAKBORO	NC	28129	PALMERVILLE
PRESSLEY, JAMES K	PO BOX 1437	CULLOWHEE	NC	28723	SPEEDWELL
PRESSLEY, R MARC	511 TUCKAHEEGE ROAD	MOORE HOLLY	NC	28120	TUCKAHEEGE
PRESSLEY, STEPHEN J	777 TUNNEL ROAD	ASHEVILLE	NC	28705	FEVERLY HILLS
PRESSON, GEORGE	ROUTE 2	GERMANTON	NC	27019	NEW BETHEL
PRESTWOOD, OALLAS W	309 W BURNETTE AVENUE	ENFIELD	NC	27823	ENFIELD
PREVATTE JR, BAXTER	P O BOX 187	WENOELL	NC	27591	WENOELL
PREVETTE, DOUGLAS K	P O BOX 130	RUTHERFORD COLL	NC	28671	RUTHERFORD COLL FIRST
PRICE JR, E W	1602 SEVEN OAKS	HIGH POINT	NC	27260	GRACE H
PRICE JR, RICHARD E	P O BOX 146	MARS HILL	NC	28754	MARS HILL
PRICE, C R	6325-8 GORODON ROAD	WILMINGTON	NC	28405	EAST WILMINGTON
PRICE, OWEY	447 HWY 108 EAST	MILL SPRING	NC	28756	MILL SPRING FIRST
PRICE, DONALD	204 WEST CHURCH STREET	BENSON	NC	27504	BENSON
PRICE, ED	18 NORWOOD STREET S W	LENOIR	NC	28645	FRIENDSHIP
PRICE, KENNETH WAYNE	1212 HORTON ROAD	OURHAM	NC	27712	BAHAMA
PRICE, LAMAR	ROUTE 1 BOX 110	OAKBORO	NC	28129	BARBEES GROVE
PRICE, WESLEY	ROUTE 1 BOX 736	COLUMBUS	NC	28722	MIDWAY
PRICHARD, TERRY	ROUTE 1 BOX 372-A	SCOTLAND NECK	NC	27823	DAWSON
PRIGEN SR, M L	1731 HUNTER HILL ROAD	ROCKY MOUNT	NC	27801	PARKWOOD
PRIMM, GERALD C	1307 SUMMIT AVENUE	GREENSBORO	NC	27405	ELLER MEMORIAL
PRINCE, JERRY DOON	ROUTE 1 BOX 134	SHALLOTTE	NC	28459	CALBASH
PRITCHARD, BOBBY	1216 COTTRELL HILL ROAD	LENOIR	NC	28645	YAKIN VALLEY
PRITCHARD, L D	307 GATES STREET	SELMA	NC	27576	SAROLIS
PROCKER, L DEAN	P O BOX 327	STONY POINT	NC	28678	TEMPLE
PROCTOR, C LEE	4317 SUNSET ORIVE	CHARLOTTE	NC	28212	MINT HILL
PROCTOR, DONALD	BOX 111	KITTRELL	NC	27544	NEW HOPE
PROCTOR, JERRY	P O BOX 219/CROSSWAY BC	CROUSE	NC	28033	CROSS WAY
PROFFITT, GILBERT W	6216 ABERNATHY ROAD	CHARSETT	NC	27377	WELLS MEMORIAL
PRUITT JR, BILL	7645 APPLEWOOD LANE	CHARLOTTE	NC	28212	FILMOUTH
PRUITT, AARON	ROUTE 2 BOX 1460	COLUMBUS	NC	28722	PACOLET HILLS
PRUITT, ALBERT C	STAR ROUTE BOX 30-E	SWANBORO	NC	28584	PELLETIER
PRUITT, BILL L	ROUTE 1 BOX 84	HAYS	NC	28635	CENTRAL VIEW
PRUITT, MITCHELL M	ROUTE 3 BOX 92	KINGS MOUNTAIN	NC	28086	WILSONS RIDGE
PRUITT, STANLEY	1150 TARBORO STREET	ROCKY MOUNT	NC	27801	EDGEWOOD
PRUITT, TIM	11 SHERWOOD FOREST	NORTH WILKESBORO	NC	28659	PEACE HAVEN
PUCKETT JR, W H	1519 MILLBROOK ROAD	RALEIGH	NC	27609	MILLBROOK
PUCKETT, BILL	ROUTE 10 BOX 582	MORGANTON	NC	28665	LAKVIEW
PUGH, JACK	ROUTE 1 BOX 626	WEST JEFFERSON	NC	28694	WILSON MOUNTAIN
PUGH, LARRY	ROUTE 1 BOX 208	RAMSEUR	NC	27316	DEEP RIVER
PULLEY, R R	ROUTE 3 BOX 129	CREEDMOOR	NC	27522	UNION
PULLIAM, JIMMY F	ROUTE 5 BOX 267	LOUISBURG	NC	27549	ROCK SPRING
PULLIAM JR, GEORGE W	P O BOX 21	KNIGHTDALE	NC	27545	KNIGHTDALE
PULLUM, HOWARD	ROUTE 1 BOX 35	MARION	NC	28752	MARION
QUALLS, O PHILLIP	P O BOX 66	APEX	NC	27502	APEX
QUEEN, ROY J	ROUTE 7 BOX 532	LEXINGTON	NC	27292	HOLLOWAYS
QUEEN, SOLOMON	ROUTE 1 BOX 116	CHEROKEE	NC	28719	ROUND HILL
RABB, OAVIO	6104 OEBBY ORIVE	SHELBY	NC	28150	EMMANUEL
RABB, MELVIN D	P O BOX 386	MAIDEN	NC	28650	EAST MAIDEN
RABON, W BRUCE	6400 FARMINGDALE ORIVE	CHARLOTTE	NC	28212	COMMONWEALTH
RAINES, ANDY	ROUTE 2 BOX 711	BESSEMER CITY	NC	28016	MOUNT BEULAH
RAMSEY JR, GLEN A	P O BOX 4391	HICKORY	NC	28603	BLACKBURN
RAMSEY, JAMES	ROUTE 1 BOX 384	WAKE FOREST	NC	27587	RIOGCREST
RAMSEY, JOHNNY	208 BLUE JAY DRIVE	JAMESTOWN	NC	27282	BETHEL
RAMSEY, R VICTOR	ROUTE 1 BOX 359	MOYOCK	NC	27856	MOYOCK
RANKIN, GARY	ROUTE 2 BOX 88	STANLEY	NC	28164	CRAIG MEMORIAL
RASH, JIM	ROUTE 1 BOX 326	WEST JEFFERSON	NC	28694	LAUREL KNOB
RASOR JR, PAUL W	ROUTE 3 BOX 299-0	WAKE FOREST	NC	27587	COMMUNITY
RATLIFF, DAVID	P O BOX 2133	NORTH WILKESBORO	NC	28659	PINE VIEW
RAWLS, GORDON	ROUTE 3 BOX 311	WILKES	NC	27918	WILKES
RAWLS, JAMES	2406 JEANIE AVENUE	TARBORO	NC	27886	MILROED
RAY, HAROLO	4784 SEVEN MILE RIDGE RO	BURNSVILLE	NC	28714	FAIRVIEW
REA, ROBERT T	ROUTE 4 BOX 16	ROCKINGHAM	NC	28739	MOUNT OLIVE
REAGAN, PAUL		BRYSON CITY	NC	28713	MARTIN HILL
REAVES, KENNETH L	P O BOX 199	DE LO CO	NC	28412	DE LO CO FIRST
REAVIS, JERRY	ROUTE 2 BOX 315-B	NORTH WILKESBORO	NC	28659	OAVIS MEMORIAL
RECTOR, WILLIAM R	ROUTE 3 BOX 550	LINCOLNTON	NC	28092	MACEOONIA
REECE, FRED	322 WYNEWOOD	HIGH POINT	NC	27263	SOUTHSHOE
REECE, MAX G	200 RANCH DRIVE	HIGH POINT	NC	27263	ALLEN JAY
REECE, RONNIE	P O BOX 288	CRANBERRY	NC	28014	CRANBERRY
REED, L B	192 FOREST HILL ORIVE	ASHEVILLE	NC	28803	LIBERTY
REED, MICHAEL	P O BOX 1266	BLUE RIDGE	GA	30513	LIBERTY
REEL, NEAL	ROUTE 5 BOX 217	LINCOLNTON	NC	28092	BETHEL
REEP, RONALD C	ROUTE 2 BOX 332	TAYLORSVILLE	NC	28681	MOUNTAIN RIDGE
REESE, PAUL M	2108 OUSTON-SALEM	WINSTON-SALEM	NC	27105	SALEM SIDE
REEVES, STEVE	9 SUGARCRUM CHURCH ROAD	FRANKLIN	NC	28734	SUGAR FORK
REEVES, TED	ROUTE 4 BOX 131	WAYNESVILLE	NC	28786	EMMANUEL
REGISTER, GEORGE T	ROUTE 1 BOX 1500	BURGAW	NC	28425	MOUNT HOLLY
REGISTER, TIMOTHY	ROUTE 1 BOX 19	HARREL	NC	28444	SILDOA
REHRER, CARL	1752 SWANN STREET	FAYSVILLE	NC	28303	LAGRANGE PARK
REID, FARRIS	ROUTE 4 BOX 180	MURPHY	NC	28906	VIOLET
RENFRO, DALLAS	ROUTE 2 BOX 1028	SPRUCE PINE	NC	28777	CRABTREE CHAPEL
REVELLE, EDWARD C	P O BOX 5U	FRANKLINTON	NC	27525	UNION VIEW
REVELS, OLLIS	5816 CONCORD HWY	MONROE	NC	28110	BENTONS CROSS ROADS
REVELS, ROMEY L	ROUTE 1 BOX 449	AMSTON	NC	28358	AMSTON
REVELS, ROMEY L	ROUTE 1 BOX 446	LUMBERTON	NC	28358	UNION LIGHT
REVIS, JAMES	ROUTE 2 BOX 858	BESSEMER CITY	NC	28016	SUNNYSIDE
REVIS, KENNETH HOWARD	ROUTE 2 BOX 50	NEBO	NC	28761	MOUNT PLEASANT
REVISKY, WAYNE	ROUTE 1 BOX 479	BUSTIC	NC	28018	GLENNWOOD
REYNOLDS, BILL L	BOX 64-A	NORMAN	NC	28367	PINE GROVE
REYNOLDS, J KEITH	ROUTE 1	SALEMBURG	NC	28385	CORINTH
REYNOLDS, LONNIE A	P O BOX 487	CREEDMOOR	NC	27522	CONCORD
REYNOLDS, RONNIE	359 S GORDON ORIVE	WINSTON-SALEM	NC	27104	SOUTH FORK
RHINEHART, CLYDE	184 JACKSON ROAD	FLETCHER	NC	28130	OAK FOREST
RHOADES, JAMES S	ROUTE 1 BOX 306	NORTH WILKESBORO	NC	28659	PILGRIM
RHODEN, ROBERT	ROUTE 6 BOX 125	OXFORD	NC	27569	PROVIDENCE
RHODES, FRED	P O BOX 485 (BLANTON ST)	COLUMBUS	NC	28722	COLUMBUS
RHODES, LAWRENCE	ROUTE 3 BOX 304	FLETCHER	NC	28732	HOOPERS CREEK
RHODES, O D	131 WILMONT DRIVE	HENDERSOONVILLE	NC	28738	LIBERTY
RHYNE, GERALD	ROUTE 1 BOX 286	FAYETTEVILLE	NC	28301	FAYETTEVILLE
RICE, OWIGHT	S 4 N BUCKOAK STREET	STANLEY	NC	28164	NEW LIFE S
RICE, JAMES S	1406 BEVERLY AVENUE	SHELBY	NC	28150	IMMANUEL
RICE, JOE G	WOOTEN COVE RO	WEAVERVILLE	NC	28787	GRAPEVINE
RICE, WILLIAM	561 BURGAW HWY	JACKSONVILLE	NC	28540	GALILEE

RICH JR, THOMAS L	P O BOX 672	FAIRMONT	NC	28340	FAIRMONT FIRST
RICHARDS, DENNIS	ROUTE 1 BOX 305	BOOMER	NC	28606	LIVINGSTON MEMORIAL
RICHARDS, ERNEST W	ROUTE 2 BOX 56	VILAS	NC	28692	BRUSHY FORK
RICHARDS, JOE	ROUTE 5 BOX 449	FOREST CITY	NC	28043	SANDY MUSM
RICHARDSON JR, J A	ROUTE 8 BOX 669	SALLISBURY	NC	28144	CALVARY
RICHARDSON, C H	ROUTE 1	HOLLISTER	NC	27844	MOUNT BETHEL
RICHARDSON, C M	P O BOX 100	WILKESVILLE	NC	27764	SANT GREGONS
RICHARDSON, CLARENCE	ROUTE 4 BOX 4-A	SHALLOTTE	NC	28457	GORES CHAPEL
RICHARDSON, HUGH	ROUTE 1 BOX 228	HAYFSVILLE	NC	28904	MOUNT PLEASANT
RICHARDSON, JAMES	7100 STONY RIDGE ROAD	MATTMEWS	NC	28105	PLEASANT PLAINS
RICHARDSON, ROBERT	546 SOUTH ACADEMY STREET	MOORESVILLE	NC	28115	SOUTHSHOE
RICHARDSON, WAYNE	ROUTE 2 BOX 23	ELLERBE	NC	28338	NORMAN
RICHMAN, GEORGE	ROUTE 6 BOX 79-B	LUMBERTON	NC	28358	MOUNT VERNON
RIDDLE, RAY	P O BOX 1461	ROULE MOUNTAIN	NC	28711	HIGHLAND VIEW
RIDDLE, TERRY L		ENGLEHARD	NC	28724	ENGLEHARD
RIDDLE, WAYNE	ROUTE 3 BOX 282	LENOIR	NC	28645	NORTH CATAWBA
RIDLEY, RON	2314 ROCKY RIVER ROAD	MONROE	NC	28110	TRINITY
RIDER, HOUSTON	ROUTE 2 BOX 120	HENDERSONVILLE	NC	28739	MIDDLE FORK
RIDINGS, F FORREST	ROUTE 9 BOX 663	MORGANTON	NC	28655	ENON
RIDINGS, KENNETH	ROUTE 2 BOX 497-A	ASHVILLE	NC	28605	GRASSY BRANCH
RIGGAN, JOE	ROUTE 2 BOX 324	MACON	NC	27551	REEDY CREEK
RIGGS, GERALD K	513 MEHERRIN LANE	MURFREESBORO	NC	27855	MEMERRIN
RIGGS, W PAUL	229 WANDERING LANE	MOCKSVILLE	NC	27028	MOCKSVILLE FIRST
RINER JR, HAMMETT N	P O BOX 278	DOBSON	NC	27017	DOBSON FIRST
RIPPY, RAY	ROUTE 1 BOX 125	MIDLAND	NC	28107	HOWELL
RITCHENY, JAMES	37 LAKESTONE DRIVE	FRANKLIN	NC	28734	TELLICO
RITTER JR, JAMES S	P O BOX 309	LILESVILLE	NC	28091	LILESVILLE
RIVERSBARK, RUPERT	ROUTE 1 BOX 462-A	SPRING LAKE	NC	28390	BETHEL
RIVERS, BILLY	159 OPTIMIST AVE CB-59-2	HUOSON	NC	28638	HUOSON FIRST
ROADM, OALE	ROUTE 2 BOX 55	NASHVILLE	NC	28756	PLEASANT GROVE
ROARK, WAYNE	ROUTE 1 BOX 109	CRESTON	NC	28615	BAPTIST HOME
ROBBINS, J R	ROUTE 1 BOX 534	LENDIR	NC	28645	MOUNT PHIRIAM
ROBBINS, JIM	1050-2 CEDAR HILLS	LENOIR	NC	28645	CEDAR ROCK
ROBBINS, JOHN L	P O BOX 265	HAYS	NC	28635	MOUNTAIN VIEW
ROBBINS, LARRY	1200 OUDLEY ROAD	GRANITE FALLS	NC	28630	LOVELADY
ROBERSON, H F CHIP	700 BAXTER STREET	ELIZABETH CITY	NC	27909	CALVARY
ROBERSON, JOHN	P O BOX 356	SALEMBURG	NC	28385	SALEMBURG
ROBERSON, RICHARD	ROUTE 2 BOX 287	HAYESVILLE	NC	28904	SHADY GROVE H
ROBERTS, AL	302 NORTH LOGAN STREET	FRANKLINTON	NC	27721	HODGETT MEMORIAL
ROBERTS, BARRY	P O BOX 9128	ASHVILLE	NC	28815	OTTEEN
ROBERTS, DAVID E	ROUTE 1 BOX 379	FAYETTEVILLE	NC	28301	LEBANON
ROBERTS, GEORGE	P O BOX 197	OANA	NC	28724	MOUNTAIN PAGE
ROBERTS, JEFF G	P O BOX 297	LILLINGTON	NC	27546	LILLINGTON
ROBERTS, JOHNNY C	ROUTE 1 BOX 120	REIOSVILLE	NC	27320	TRINITY
ROBERTS, WACK	851 BLADEN CIRCLE	FAYETTEVILLE	NC	28301	VILLAGE DRIVE
ROBERTSON JR, A T	412 MILL STREET	TROY	NC	27371	TABERNACLE
ROBERTSON, DALE	ROUTE 1 BOX 24/EASTWAY PK	TROY	NC	27371	LAUREL HILL
ROBERTSON, LAWRENCE	ROUTE 4 BOX 514	LINCOLNTON	NC	28092	LONG SMOALS
ROBERTSON, M THOMAS	ROUTE 1 BOX 220-0	CREEDMOOR	NC	27522	PLEASANT GROVE
ROBINSON, ANOY	BOX 229/THREE QUARTERS CK	BURNSVILLE	NC	28714	ROCKDALE
ROBINSON, DANIEL D	ROUTE 1 BOX 355	FLETCHER	NC	28732	EMMAS GROVE
ROBINSON, JACQUE	ROUTE 1	CANTON	NC	28716	BEAVERBAM
ROBINSON, JIMMIE D	30 PLATEAU ROAD	ASHVILLE	NC	28805	BEE TREE
ROBINSON, LOUIS	132 RIDGE STREET	JONESVILLE	NC	28642	ARLINGTON FIRST
ROBINSON, MCCOY	107 COLONY DRIVE	MORGANTON	NC	28655	ASHVILLE STREET
ROBINSON, STEVE	ROUTE 2 BOX 104-A	LEICESTER	NC	28748	MOUNT PLEASANT
ROCK, COLIE E	703 EAST E STREET	ERWIN	NC	28339	ERWIN FIRST
RODE, JACK	1203 MAGNOLIA STREET	GREENSBORO	NC	27403	MAGNOLIA STREET
ROGERS JR, E HARVEY	P O BOX 116	FALLSTON	NC	28042	FALLSTON
ROGERS JR, JAMES R	ROUTE 4 BOX 48	MAYESVILLE	NC	28904	BEALTOWN
ROGERS, CHARLES	3120 SIMMONS STREET	KANNAPOLIS	NC	28081	PENNSYLVANIA AVENUE
ROGERS, DAVID W	ROUTE 2 BOX 621	ROXBORO	NC	27573	SEMORA
ROGERS, ELBERT C	ROUTE 2 BOX 459	LELANO	NC	28451	PEACE MEMORIAL
ROGERS, GARRY	ROUTE 1 BOX 470-B	ASHVILLE	NC	28904	JONES VALLEY
ROGERS, GLENN B	ROUTE 4 BOX 54	CLYDE	NC	28722	WOODLAND
ROGERS, HOWARD	ROUTE 1 BOX 496	ASHVILLE	NC	28804	NEW LIBERTY
ROGERS, JOHN	BOX 6	MILL SPRING	NC	28756	FAITH
ROGERS, JOHN S	ROUTE 1 BOX 126	BUIES CREEK	NC	27506	BUIES CREEK FIRST
ROGERS, JOHN W	ROUTE 1 BOX 380	FRANKLIN	NC	28734	WINDY GAP
ROGERS, R L	B SPRING DRIVE	WEST ASHEVILLE	NC	28806	STATE STREET MSNRY
ROGERS, ROBERT V	ROUTE 1 BOX 49	RICH SQUARE	NC	27964	RICH SQUARE
ROGERS, TROY	ROUTE 2 BOX 209	MARS HILL	NC	28754	BETHEL
ROGERS, WALTER E	ROUTE 4 BOX 189-B	LILLINGTON	NC	27546	FLATWOODS COMMUNITY
ROGERS, WILLIAM B	P O BOX 3	BLOWING ROCK	NC	28605	BLOWING ROCK FIRST
ROGERSON, M CARSON	P O BOX 397	ROWLAND	NC	28383	ROWLAND FIRST
ROMINE, TONI	121 CHANEY AVENUE	JACKSONVILLE	NC	28540	JAPANESE
ROOKS, DARRELL	305 COLORADO DRIVE	HOPE HILLS	NC	28348	STONE POINT
ROSE JR, GEORGE	SS BETHEL CHURCH ROAD	MARION	NC	28752	BETHEL
ROSE, BILL	RT 2 C/O VIRGIE WOOD	NORTH WILKESBORO	NC	28659	LIBERTY HILL
ROSE, JACK	ROUTE 1 BOX 335-B	YONGESVILLE	NC	27596	OAK GROVE
ROSE, PAUL	ROUTE 1 BOX 355	MOUNT OLIVE	NC	28365	NEWTON GROVE
ROSEMAN, HOWARD	P O BOX 1342	OUNN	NC	28334	CRESTVIEW
ROSS, DAVID	ROUTE 1 BOX 324	NEW HILL	NC	27562	COLLINS GROVE
ROUNDS, CLARK J	ROUTE 1 BOX 416	SPRING HOPE	NC	27982	EPHESUS
ROWE, JAMES R	ROUTE 2 BOX 338-0	PIKEVILLE	NC	27863	CALVARY G
ROWE, ROBIN	P O BOX 247	CATAWBA	NC	28609	CATAWBA
ROWE, RONALD WAYNE	ROUTE 7 BOX 158	RALEIGH	NC	27614	BAY LEAF
ROWLAND, RAYMOND E	P O BOX 465	HALIFAX	NC	27839	HALIFAX
ROWNO, ROBERT K	ROUTE 1 BOX 37	VAIOESE	NC	28690	ABEES GROVE
ROYALS, ANDY	ROUTE 1 CLONINGER DRIVE	THOMASVILLE	NC	27366	SOUTHGATE
ROYSTER, DAVID	P O BOX 516	YOUNGSVILLE	NC	27596	BROWNS
RUMFELT, HAROLD L	339 OLIVE BRANCH ROAD	OURHAM	NC	27703	OLIVE BRANCH
RUMFELT, JERRY	14 WEST HAWKINS STREET	SHELBY	NC	28150	OOVER
RUMMAGE JR, RAY F	51 EAST MAIN STREET	MAIOEN	NC	28650	MAIOEN FIRST
RUMNEY, GEORGE	535 BRIGHTWELL DRIVE	OVANVILLE	VA	24541	BLANCH
RUPPE, JERRY	ROUTE 1 BOX 629	RUTHENROTON	NC	28139	LONG BRANCH ROAD
RUSSELL, CHARLES W	ROUTE 4 BOX 946	LUMBERTON	NC	28168	RAFT STREET
RUSSELL, JAMES O	ROUTE 2 BOX 254	BOONE	NC	28607	PERKINSVILLE
RUSSELL, RONNIE	ROUTE 1 BOX 151	STANFIELD	NC	28163	MISSION
RUTHERFORD, TONY	2023 FRANCES AVENUE	HENDERSON	NC	27536	RALEIGH ROAD
RUTLAND, DAVID	ROUTE 5 BOX 259-C	FAYETTEVILLE	NC	28301	SUGGS GROVE
RUTT, CHARLES E	4109 GUESS ROAD	OURHAM	NC	27712	ROSE OF SHARON
RYAN, RONALD	ROUTE 4 BOX 100	PENNAKE	NC	28764	LITTLE RIVER
RYMER, JOHN F	P O BOX 326	ETOWAH	NC	28729	ETOWAH
SAFRIET, RICHARD	ROUTE 11 BOX 392	STATESVILLE	NC	28677	SAINT MARK
SALMONS, WILLIAM	ROUTE 1 BOX 306	LOUISBURG	NC	27549	RANSOELL CHAPEL
SAMMONS, JACK	P O BOX 567	CANTON	NC	28716	CANTON FIRST
SAMPLES JR, EDWARD	ROUTE 3 BOX 29	VALE	NC	28168	CORINTH
SAMS, CHARLES C	ROUTE 2 BOX 131	ROXBORO	NC	27573	MILL CREEK
SAMSPON, PRATHER	ROUTE 4 BOX 82	LUMBERTON	NC	28358	GOSPEL TABERNACLE
SANDERS, ERNIE B	P O BOX 585	FRANKLIN	NC	28734	ELLIJAY
SANDERS, JAMES	1090 ELAM ROAD	KINGS MOUNTAIN	NC	28086	BETHANY
SANDERS, LLOYD	ROUTE 3 BOX 504	BLACKSBURG	SC	29702	LOVE VALLEY
SANDERSON WILLIAM	1439 WEST HIGHWAY 64	WENOELL	NC	27591	HEPHZIBAH
SANDY, FRANK L	ROUTE 3 BOX 361	MOUNT OLIVE	NC	28365	JORDANS CHAPEL
SARTIN, WAYNE	ROUTE 1 BOX 132	RUFFIN	NC	27326	BURTON MEMORIAL

SASSER, ALAM	6313 RUSHINGBROOK DRIVE	NC	27612	GREYSTONE
SASSER, JOHN CLAUDE	ROUTE 2 BOX 135	NC	28333	EMMAUS
SAUER, YNN	11481 FLORE STORE ROAD	NC	28102	UNION LOVE
SAUNDERS, BILL	P O BOX 1307	NC	28719	CHILDRENS HOME CHAPEL
SAUNDERS, DARRELL	216 PARK LANE	NC	28658	NORTH NEWTON
SAUNDERS, GYLES	ROUTE 1 BOX 189	NC	27341	BEAR CREEK
SAUNDERS, JOHN	ROUTE 9 BOX 469	NC	28739	FORK CREEK
SAUNDERS, TIM	ROUTE 1 BOX 266	NC	27397	BETHESDA
SAVELL, HAROLD A	980 HENDERSONVILLE RO	NC	28803	BILTMORE
SAWSOM, REV HENRY	C/O SWEETWATER BC/RT 4	NC	28904	SWEETWATER
SAWYER, WILLIAM	P O BOX 541	NC	28754	ANTIOCH
SAYLOR, WILLIAM	7816 WALLACE LANE	NC	28212	MOUNT LEBANON
SCALES, JAMES R	2803 HERMITAGE AVENUE	NC	27609	GRACE
SCALF JR, JOSEPH H	P O BOX 180	NC	27929	FELLOWSHIP
SCHLINK, WAYNE	ROUTE 2 BOX 37	NC	27526	RAWLS
SCHOFIELD, LESLIE N	869 RIVERSIDE DRIVE	NC	28804	RIVERSIDE
SCHURUM, GORDON	STAR ROUTE	NC	27052	WILLOW OAK
SCHUMAKER, I M	1224 FOREST DRIVE	NC	28604	UNION PARK
SCHUYLER, ALLEN	P O BOX 1505	NC	28512	ROQUE BANKS
SCHWARTZ, BOB	4600 NICHOLSON ROAD	NC	28326	BEAVER CREEK
SCOTT, JACK	ROUTE 1 BOX 250	NC	28716	LONG BRANCH
SCOTT, SHANNON	9124 LITCHFORD ROAD	NC	27609	MOUNT VERNON
SEAGROVES, BOBBY	705 UNIONVILLE ROAD	NC	28079	SAROIS
SEALS, BRENT	9526 SHOPTON ROAD WEST	NC	28210	STEELE CREEK
SEATZ, ROBERT	ROUTE 1 BOX 40	NC	28624	BEAVER CREEK
SECHRIST, DAVID E	ROUTE 2 BOX 535	VA	24317	OAK RIDGE
SELLERS, BILLY	12701 TOLEWILL ROAD	NC	28105	TOLEWILL
SELLERS, JOEL M	923 POWELL CIRCLE NE	NC	28644	LOWER CREEK
SELLERS, TIM A	ROUTE 4	NC	28320	ZION HILL
SELLS, J STEVE	2735 FREEMAN MILL ROAD	NC	27406	SOUTHSIDE
SELMAN, ROBERT	872 LOWER FLINT CREEK RO	NC	28701	BELVA
SENTER, ALFRED H	801 SUNSET DRIVE	NC	27262	ENGLISH ROAD
SEPAUGH, MICHAEL	608 LITTLEFIELD STREET	NC	28005	TENTON
SESSIONS, JAMES	ROUTE 2 BOX 589	NC	28690	HIGH PEAK
SESSOM, ED	ROUTE 2 BOX 387	NC	28086	BETHLEHEM
SETTLE, CLOYE	P O BOX 26	NC	28383	PURVIS
SETTLE, CLOYE	9124 LITCHFORD ROAD	NC	28365	BRAD HILL
SEWELL, MILTON	ROUTE 2 BOX 109	NC	27041	BRIMS GROVE
SHACKLEFORD JR, ROBERT S	1411 BENJAMINE PRKWY	NC	27408	PARKWAY
SHARPE, JACOB	209 REICH STREET	NC	27292	TYRO
SHARPE, LAUREN R	P O BOX 517	NC	28349	KENANSVILLE
SHATLEY, THOMAS	ROUTE 1	NC	28661	BEAVER CREEK
SHAVER, BEWEY M	7701 DEEP RIVER ROAD	NC	27330	FLAT SPRINGS
SHAVER, RAYMOND	ROUTE 11 BOX 281	NC	28677	BARKER'S GROVE
SHAW, EVERETTE	ROUTE 1	NC	28627	MOUNT CARMEL
SHAW, GORDON	ROUTE 1 BOX 848	NC	27944	BETHEL
SHAW, WHEES H	ROUTE 3 BOX 456	NC	28326	HIGH GROVE
SHEEHAN, CHARLES	120 HYTT STREET	NC	28758	ROCKY FACE
SHEETS JR, EARL	ROUTE 3 BOX 705-B	NC	28694	PLEASANT HOME
SHELTON, CHARLES	140 PARK RIDGE AVENUE	NC	28778	INANOA
SHELTON, CHARLES	P O BOX 413	NC	28904	MOSS MEMORIAL
SHELTON, DONALD O	4720 RANDLEMAN ROAD	NC	27406	OMEGA
SHELTON, JERRY	ROUTE 1	TN	36757	LAUREL BEND
SHELTON, JOHNNY	ROUTE 3 BOX 133-A	NC	28655	WESTVIEW
SHELTON, MELVIN	ROUTE 1 BOX 146	NC	27022	VICTORY
SHELTON, ROBERT	10029 OLD STATESVILLE RO	NC	28213	INDEPENDENCE HILL
SHEPHERD, BOB	P O DRAWER 459	NC	28655	BENTON FIRST
SHEPHERD, LARRY	ROUTE 1 BOX 52-B	NC	28643	LONG BRANCH
SHERMAN, DADE	502 FOCH STREET	NC	28110	BENTON HEIGHTS
SHERRILL, EUGENE	131 TILMAR ROAD	NC	27103	FORSYTH PARK
SHIMPOCK, FARRELL	863 GREYSTONE ROAD	NC	27203	GREYSTONE
SHIPP, WILLIAM	ROUTE 1 OLIVE	NC	28365	SARBERS CHAPEL
SHIRLEN, JIMMY	452 FAITH CHURCH ROAD	NC	28079	FAITH
SHIRLEY, HAROLD A	P O BOX 176	NC	28320	BLAENBORO FIRST
SHIRLEY, THOMAS	112 DAVENPORT ROAD	NC	28806	BETHEL
SHOOK, C MICHAEL	202 REEDSFORD ROAD	NC	28328	ROWAN
SHOORE, CLAY	ROUTE 1 BOX 147	NC	27989	WARREN PLAINS
SHOOK, JERRY	ROUTE 1 BOX 45	GA	30546	PINE GROVE
SHORE, JOHN O	ROUTE 5 BOX 298	NC	28716	CRESTVIEW
SHORT, GLENN	1212 GIDNEY STREET	NC	28150	HIGHLAND
SHOTWELL, W EARL	316 LAND STREET	NC	28780	GASTON FIRST
SHOUTER, PAUL	ROUTE 1 BOX 116	NC	28943	NORTH WILKESBORO
SHULL, LARRY	501 HOPE MILLS ROAD	NC	28304	LAKE RIM
SHUMAKER, STEPHEN R	1170 W CLEMONSVILLE ROAD	NC	27107	PARKWAY
SHUMATE, RAY	542 OOVER CHURCH ROAD	NC	27030	OOVER
SHUMATE, REK	411 COLONIAL DRIVE	NC	28659	EDGEWOOD
SHUMPERT, RAYMOND	ROUTE 3 BOX 256	NC	27979	LOW BRANCH
SIDES, JAMES B	605 PLAZA DRIVE	NC	28540	JACKSONVILLE FIRST
SILER, M MAHAN	1801 HILLSBOROUGH STREET	NC	27605	PULLEN MEMORIAL
SILVERS, PAUL E	ROUTE 2 BOX 186	NC	28021	SHADY GROVE
SIMMONS, BOBBY	ROUTE 2	NC	28787	FORKS OF IV
SIMMONS, J MICHAEL	ROUTE 2 BOX 410	NC	28650	FRIENDLY CHAPEL
SIMMONS, MARK	2801 OUNLAVIN WAY	NC	28205	MIDWOOD
SIMMONS, STEVE	BOX 132	NC	28708	MOUNTAIN VIEW
SIMMS, ROBERT F	P O BOX 687	NC	28375	PROCTORVILLE
SIMPSON JR, HOWARD	3708 COUNTRY CLUB DRIVE	NC	28205	GREEN MEMORIAL
SIMPSON JR, J	P O BOX 38	NC	27979	ROPER
SIMPSON JR, J	ROUTE 1 BOX 939	NC	27886	ACORN HILL
SIMPSON, ALOREO	247 LAWYER'S ROAD	NC	28079	PINE GROVE
SIMPSON, B CLOYE	7438 OLD 00W0 ROAD	NC	28214	BERRYHILL
SIMPSON, CHESTER	1412 FORREST DRIVE	NC	27030	UNION CROSS
SIMPSON, KEM	ROUTE 1 BOX 1406	NC	27954	HARTEO
SIMPSON, PAUL	ROUTE 3 BOX 267	NC	27055	SANDY SPRING
SIMPSON, WAYNE	P O BOX 67	NC	27818	BUCKHORN
SINCLAIR, ALLAN	4200 DAWNWOOD DRIVE	NC	28052	CHAPEL
SINCLAIR, J C	1527 MUOCT DRIVE	NC	28752	SUGAR HILL
SINGOIR, A J	ROUTE 4 M FAIRVIEW DRIVE(2)	NC	28645	GRANDVIEW
SINGLEY, A J	268-O M FAIRVIEW DRIVE	NC	28645	MOUNTAIN VIEW
SINGLEY, KENNETH	ROUTE 1 BOX 693	NC	27852	EAGLES
SINK, MARK	P O BOX 818	NC	28472	PEACE
SIPLE, ANDREW	ROUTE 6 BOX 180	NC	28052	SPRINGFIELD
SISK, OLAN	P O BOX 170	NC	27840	HAMILTON
SISK, ODELL	ROUTE 1 BOX 121	NC	27041	ALBION
SITTON, HAROLD	ROUTE 1 BOX 166	NC	28742	MILLS RIVER
SIZEMORE, BUODY	P O BOX 307	NC	28690	NORTH LAUREL
SIZEMORE, CARL	ROUTE 10 BOX 168	NC	28655	EL BETHEL
SIZEMORE, MARCUS	ROUTE 8 BOX 629	NC	28655	PLEASANT RIDGE
SIZEMORE, PAUL	2 SELMA PLACE	NC	28170	NORTH WADESBORO
SKEENS, BOB	ROUTE 1	NC	27910	MENOLA
SKEENS, BOBBY L	ROUTE 1 BOX 62-F	NC	27910	CENTER GROVE
SKERRETT, OLIVER	ROUTE 2 BOX 106	NC	28328	MOUNT GILEAD
SKIPPER, STANLEY	ROUTE 1 BOX 444	NC	28645	KINGS CREEK
SLACK, OAN	ROUTE 1 BOX 144	NC	28395	CENTER
SLAGLE, ROGER	RECTOR CORNER ROAD	NC	28753	OAK HILL
SLATE, JIMMY	518 PENN STREET	NC	27030	WOOLAND
SLATON, WAYNE A	5501 MORGAN MILL ROAD	NC	28110	MILL CREEK
RALEIGH		NC	27612	
DOULEY		NC	28333	
MILANO		NC	28102	
CHEROKEE		NC	28719	
NEWTON		NC	28658	
SEAGROVE		NC	27341	
HENDERSONVILLE		NC	28739	
PALMER SPRINGS		NC	27397	
ASHEVILLE		NC	28803	
HAYESVILLE		NC	28904	
MARS HILL		NC	28754	
CHARLOTTE		NC	28212	
FAYETTEVILLE		NC	27609	
CURRITUCK		NC	27929	
FUQUAY-YARINA		NC	27526	
ASHEVILLE		NC	28804	
WALNUT COVE		NC	27052	
ATLANTIC BEACH		NC	28512	
CAMERON		NC	28326	
CANTON		NC	28716	
RALEIGH		NC	27609	
INDIAN TRAIL		NC	28079	
FERGUSON		NC	28624	
CANA		VA	24317	
MATTHEWS		NC	28105	
GASTONIA		NC	28604	
BLAENBORO		NC	28320	
GREENSBORO		NC	27406	
ALEXANDER		NC	28701	
HIGH POINT		NC	27262	
VALOESE		NC	28690	
KINGS MOUNTAIN		NC	28086	
ROWLAND		NC	28383	
PILOT MOUNTAIN		NC	27041	
LEXINGTON		NC	27292	
KENANSVILLE		NC	28349	
COMPLER		NC	28661	
SANFORD		NC	27330	
STATESVILLE		NC	28677	
GLADE VALLEY		NC	28627	
HERTFORD		NC	27944	
CAMERON		NC	28326	
HAZELWOOD		NC	28758	
WEST JEFFERSON		NC	28694	
SWANANOVA		NC	28778	
HAYESVILLE		NC	28904	
GREENSBORO		NC	27406	
FLAG PONO		TN	36757	
MORGANTON		NC	28655	
LAWSONVILLE		NC	27022	
CHARLOTTE		NC	28213	
MORGANTON		NC	28655	
LANSING		NC	28643	
MONROE		NC	28110	
WINSTON-SALEM		NC	27103	
ASHEBORO		NC	27203	
INDIAN TRAIL		NC	28079	
BLAENBORO		NC	28320	
ASHEVILLE		NC	28806	
CLINTON		NC	28328	
WARRANTON		NC	27989	
HIWASSEE		GA	30546	
CANTON		NC	28716	
SHELBY		NC	28150	
ROANOKE RAPIDS		NC	27870	
NORTH WILKESBORO		NC	28943	
FAYETTEVILLE		NC	28304	
WINSTON-SALEM		NC	27107	
MOUNT AIRY		NC	27030	
NORTH WILKESBORO		NC	28659	
ROPER		NC	27979	
JACKSONVILLE		NC	28540	
RALEIGH		NC	27605	
CHERRYVILLE		NC	28021	
WEAVERVILLE		NC	28787	
MAIDEN		NC	28650	
CHARLOTTE		NC	28205	
BALSAM GROVE		NC	28708	
PROCTORVILLE		NC	28375	
CHARLOTTE		NC	28205	
P O BOX 38		NC	27979	
TARBORO		NC	27886	
INDIAN TRAIL		NC	28079	
CHARLOTTE		NC	28214	
MOUNT AIRY		NC	27030	
WANTEDO		NC	27954	
ROCKINGFORD		NC	27055	
COMO		NC	27818	
GASTONIA		NC	28052	
MARION		NC	28752	
LENOIR		NC	28645	
LENOIR		NC	28645	
MACCLESFIELD		NC	27852	
WHITEVILLE		NC	28472	
GASTONIA		NC	28052	
HAMILTON		NC	27840	
PILOT MOUNTAIN		NC	27041	
HORSE SHOE		NC	28742	
VALOESE		NC	28690	
MORGANTON		NC	28655	
MORGANTON		NC	28655	
WADESBORO		NC	28170	
AHOSKIE		NC	27910	
AHOSKIE		NC	27910	
CLINTON		NC	28328	
LENOIR		NC	28645	
WADE		NC	28395	
MARSHALL		NC	28753	
MOUNT AIRY		NC	27030	
MONROE		NC	28110	

SLOAN JR, JOHN W	2711 MERIMAC DRIVE	NC	28210	CALVARY	
SLOOP, BILLY J	5688 SUMMIT AVENUE	NC	27214	CAMP HERMAN	
SLUOER, BURL	1148 BLUEFIELD AVENUE	TN	37643	PLEASANT VALLEY	
SMITH JR, C R	314 M SECOND AVE	NC	27344	SILER CITY FIRST	
SMITH JR, EDWARD	ROUTE 2 BOX 613	NC	28601	LONGVIEW	
SMITH JR, HALBERT	P O BOX 2485	NC	27705	GEARY STONE	
SMITH JR, SELBY	104 MELSON CIRCLE	NC	27886	ROSEDALE	
SMITH, ANSON	ROUTE 1 BOX 401	(2)	NC	28420	NEW LIFE
SMITH, BECMY B	703 POLO ROAD NE	NC	27106	FOREST HILL	
SMITH, BILLY	601 ODOMINO PLACE	NC	27260	FAITH	
SMITH, BOBBY	ROUTE 2	NC	28748	PINEY GROVE	
SMITH, CHARLES	ROUTE 1 BOX 348-B	(2)	NC	28420	HAPPY HOME
SMITH, CHARLES	ROUTE 1 BOX 348-B	(2)	NC	28420	MYRTLE HEAD
SMITH, CHARLES L	P O BOX 95	NC	27872	SANDY RUN	
SMITH, CURTIN	ROUTE 3 BOX 14	NC	28001	HILLSIOE	
SMITH, OARRELL	P O BOX 340	NC	27568	PINE LEVEL	
SMITH, E LEON	1903 E WALNUT STREET	NC	27530	GOLOSBORO FIRST	
SMITH, EARL	5938 CHURCH STREET EXT	NC	27405	WESTEMANE	
SMITH, EVERETTE J	2100 CHAPEL HILL ROAD	NC	27707	LAXWOOD	
SMITH, GUY	P O BOX 202	NC	28718	CRAB CREEK	
SMITH, HARRY C	533 GREENWOOD STREET	NC	27288	EODEN FIRST	
SMITH, J B	ROUTE 3 BOX 236	NC	28658	BETHEL	
SMITH, JAMES LEON	ROUTE 6 BOX 319-AA	NC	28328	ELIZABETH	
SMITH, JAMES S	303 ODELL STREET	NC	28081	SHARLOT	
SMITH, JOE	110 HIGHLAND AVENUE	NC	28001	WEST OAKBRO	
SMITH, JOHN	P O BOX 566	NC	27587	LEESVILLE ROAD	
SMITH, JOHNNY J	3205 ARROWWOOD DRIVE	NC	27604	CALVARY	
SMITH, L O	ROUTE 2 BOX 4056	NC	28451	MEW HOPE	
SMITH, LEE ROY	ROUTE 2 BOX 148	NC	28168	HULLS GROVE	
SMITH, LEON	506 FISHER STREET	NC	28025	ROGGERS PARK	
SMITH, LEWIS	P O BOX 336	NC	28717	CASHIERS	
SMITH, MARTIN	ROUTE 3 BOX 115-A	NC	27306	EXWAT	
SMITH, MAX W	21 PHILLIPS STREET	NC	28716	CALVARY	
SMITH, MICHAEL	ROUTE 1 BOX 348-B	NC	28747	OAK GROVE	
SMITH, RALPH	ROUTE 3 BOX 924	NC	28694	LIBERTY	
SMITH, ROBERT T	ROUTE 1 BOX 1674	NC	28036	HOPEWELL	
SMITH, THOMAS M	ROUTE 10 BOX 279	NC	27203	RICHLAND	
SMITH, WILLIAM	P O BOX 546	NC	28760	PROVIDENCE CHAPEL	
SMITH, WILLIAM R	1246 2ND STREET NE	NC	28601	VIEWMONT	
SNEAD, KENNETH	405 WESLEY HEIGHTS DRIVE	NC	28001	OAK GROVE	
SNELGROVE, MICHAEL	ROUTE 3	NC	27020	SWAIMS	
SNOYER, SAM	112 DELMAR ROAD	NC	28150	CHRISTIAN FREEOM	
SNYDES, DONNIE	ROUTE 6 BOX 521	NC	28645	MEADOWBROOK	
SOMERS, DWIGHT	ROUTE 6 BOX 106-AA	NC	28677	SHADY GROVE	
SORRELLS, PAUL	3630 WEST OIXON BLVD	NC	28150	BEAVER DAM	
SORRELLS, WAYNE	P O BOX 6	NC	28786	NINEVAH	
SPAINHOUR, KENNTH	P O BOX 85	NC	27043	COPELAND	
SPEAGLE, ROY	ROUTE 1 BOX 173-C	NC	28690	COMMUNITY	
SPEAR, RANDALL	2928 MAPLE AVENUE	NC	27215	FELLOWSHIP	
SPEARS, DAN J	ROUTE 4 BOX 87	NC	28658	STARBUCK FIRST	
SPEARS, J R	P O BOX 1	NC	28689	COMMUNITY I	
SPELL, RICHARD	P O BOX 184	NC	28318	PLEASANT UNION	
SPENCE, CHARLES	P O BOX 662	NC	28120	GRACE MH	
SPENCER, JOHN	P O BOX 357	NC	27876	SEABOARD	
SPENCER, LOTO	P O BOX 176	NC	28020	ZOAR	
SPENCER, TIMOTHY	ROUTE 5 CENTER STREET	NC	28086	VIEWMONT	
SPIVEY, CARROLL	8717 CONCORD ROAD	NC	28110	HOPEWELL	
SPIVEY, DENNIS M	ROUTE 8 BOX 130	NC	28681	ANTIOCH	
SPRINGLE, ROBERT M	549 SANFORD ROAD	NC	27312	MUNCURE	
SPRINKLE, CHARLES	ROUTE 2	NC	28715	GLOAY	
SPRINKLE, JACK	345 CLARKS CHAPEL ROAD	NC	28645	CLARKS CHAPEL	
SPRINGLE, LARRY	ROUTE 1 BOX 526	NC	28804	WETORY	
STAFFORD, CHARLES W	6320 DAVISON HWY	NC	8025	ODELL	
STAFFORD, OON	ROUTE 4 BOX 143-A	NC	28705	ROAN MOUNTAIN	
STALLINGS JR, GEORGE T	P O BOX 489	NC	27505	BAPTIST CHAPEL	
STAMEY, DENNIS L	2354 HUFFINE MILL ROAD	NC	27301	NORTHEAST	
STANLEY, DAN	ROUTE 4 BOX 405-A	NC	27055	DEEP CREEK	
STANLEY, JOE	ROUTE 3 BOX 393	NC	28472	NEW LIFE	
STANLEY, RALPH	ROUTE 2 BOX 57	NC	28676	EMMAH	
STANLEY, WILLARD	402 KNOX ROAD	NC	27249	GOSPEL ROAD	
STANSBURY, FRANK	P O BOX 415	NC	27986	WINTON	
STARNES, TIM	804 EAST LIZZIE STREET	NC	27576	NEW LIFE	
STATION, CECIL	ROUTE 8 BOX 281	NC	27292	TRINITY	
STATION, MICHAEL	ROUTE 11 BOX 1423	NC	28601	EAST HICKORY	
STEELE, DALE	P O BOX 246	NC	27215	BURLINGTON FIRST	
STEEN, MICHAEL B	4231 WESTRIDGE DRIVE	NC	28208	THOMASBORO	
STEPHENS, ARVILL	4004 TENNESSEE AVENUE	NC	28216	HOSKINS AVENUE	
STEPHENS, CHARLIE	615 LAUREL STREET	NC	28001	FAITH	
STEPHENS, OON	1428 ELK SPUR STREET EXT	NC	28621	PLEASANT HILL	
STEPHENS, HAL	ROUTE 5 BOX 521-B	NC	28358	SINGLETARYS	
STEPHENS, LELAND K	3424 OLD CREEK TRAIL	NC	28105	OAKHURST	
STEPHENS, SHELBY	P O BOX 126	NC	7324	COLERAIN	
STEPHENSON, JOHN B	ROUTE 1 BOX 97	NC	28472	WESTERN PRONG	
STEVENS, ARCHIE	ROUTE 5 BOX 19	NC	27909	RAMOTH GILEAD	
STEVENS, BRANTLEY	2401 PINK HILL ROAD	NC	28501	NEW HOPE	
STEVENS, CHARLES	ROUTE 3 BOX 451	NC	27591	BAPTIST TABERNAKLE	
STEVENS, CHARLES E	ROUTE 11 BOX 2 STREET	NC	27284	KENNESVILLE FIRST	
STEVENS, TIM	ROUTE 1 BOX 286	NC	27557	MICRO FIRST	
STEVENS, TONY	ROUTE 9 BOX 312	NC	28358	MIGWAY	
STEVENSON, SAM	BOX 388	NC	28173	WAXHAW FIRST	
STEWART, CLYDE	ROUTE 5 BOX 537	NC	27597	ROCKY CROSS	
STEWART, DANIEL	ROUTE 3	NC	28771	SWEET GUM	
STEWART, GURLEY	ROUTE 1 BOX 204-E	NC	28771	SANTEEFLAH	
STEWART, J DAVIO	106 BUCCANEER ROAD	NC	28403	MASONRO	
STEWART, RONNIE R	ROUTE 2 BOX 204	NC	27341	OVER	
STEWART, STEVE	1903 WALXUP AVENUE	NC	28110	SUTTON PARK	
STEWART, WILSON L	P O BOX 25	NC	27358	SUMMERFIELD FIRST	
STEMMAN, ROGER	ROUTE 2/SUTTON BRANCH RD	NC	28779	WILKESDALE	
STIEGLER JR, RUSSELL E	1239 PINECREEK TRAIL	NC	28030	HAMORE MEMORIAL	
STIKE JR, LYONELL E	111 CHARLES STREET	NC	28153	OAKDALE	
STIKE, LYONELL	ROUTE 4 BOX 186-A	NC	27909	SALEM	
STILES, BILLY	ROUTE 2	NC	28906	MOUNT ZION	
STILES, BILLY RAY	ROUTE 1 BOX 149	NC	28786	FAIRVIEW	
STILES, HAROLD	ROUTE 1	NC	28906	OAK GROVE MU	
STILL JR, E COYE	201 S HOWELL STREET	NC	27801	SUNSET AVENUE	
STINES, ED	P O BOX 1452	NC	27284	HAY STREET	
STIRK, MIKE	ROUTE 5 BOX 318	NC	28379	FAITH	
STONE JR, TOBIE P	505 HUNTER DRIVE	NC	27712	E BENEZER	
STONE, JOHN O	235 HILL ROAD	NC	28387	SOUTHERN PINES FIRST	
STRAIN, AMOREN J	3314 AUTUMN DRIVE	NC	28054	UNITED	
STREET, CARL	119 MISSOURI STREET	NC	28160	WILSON	
STREET, J HUBERT	ROUTE 2 BOX 116	NC	28114	GOODS CREEK	
STRICKLAND, O C	ROUTE 4 BOX 123-L	NC	28139	BRAD RIVER	
STRICKLAND, CARL	ROUTE 4 BOX 309	NC	28379	MCOONALO	
STRICKLAND, ELMORE	ROUTE 1 BOX 66-X	NC	28436	CHEERFUL HOPE	
STRICKLAND, HORACE	ROUTE 1 BOX 206	NC	28364	SOUTH HOPE	
CHARLOTTE		NC	28210	CALVARY	
BROWN SUMMIT		NC	27214	CAMP HERMAN	
ELIZABETHTON		TN	37643	PLEASANT VALLEY	
SILER CITY		NC	27344	SILER CITY FIRST	
HICKORY		NC	28601	LONGVIEW	
OURHAM		NC	27705	GEARY STONE	
TARBORO		NC	27886	ROSEDALE	
ASH		NC	28420	NEW LIFE	
WINSTON-SALEM		NC	27106	FOREST HILL	
HIGH POINT		NC	27260	FAITH	
LEICESTER		NC	28748	PINEY GROVE	
ASH		NC	28420	HAPPY HOME	
ASH		NC	28420	MYRTLE HEAD	
ROXBEL		NC	27872	SANDY RUN	
ALBEMARLE		NC	28001	HILLSIOE	
PINE LEVEL		NC	27568	PINE LEVEL	
GOLOSBORO		NC	27530	GOLOSBORO FIRST	
GOLOSBORO		NC	27405	WESTEMANE	
DURHAM		NC	27707	LAXWOOD	
CEGAR MOUNTAIN		NC	28718	CRAB CREEK	
EODEN		NC	27288	EODEN FIRST	
NEWTON		NC	28658	BETHEL	
CLINTON		NC	28328	ELIZABETH	
KANNAPOLIS		NC	28081	SHARLOT	
ALBEMARLE		NC	28001	WEST OAKBRO	
WAKE FOREST		NC	27587	LEESVILLE ROAD	
RALEIGH		NC	27604	CALVARY	
LELAND		NC	28451	MEW HOPE	
VALE		NC	28168	HULLS GROVE	
CONCORD		NC	28025	ROGGERS PARK	
CASHIERS		NC	28717	CASHIERS	
MOUNT GILEAD		NC	27306	EXWAT	
CANTON		NC	28716	CALVARY	
LAKE TOXAWA		NC	28747	OAK GROVE	
WEST JEFFERSON		NC	28694	LIBERTY	
DAVISON		NC	28036	HOPEWELL	
ASHEBORO		NC	27203	RICHLAND	
MAPLES		NC	28760	PROVIDENCE CHAPEL	
HICKORY		NC	28601	VIEWMONT	
ALBEMARLE		NC	28001	OAK GROVE	
HAMPTONVILLE		NC	27020	SWAIMS	
SHELBY		NC	28150	CHRISTIAN FREEOM	
LENOIR		NC	28645	MEADOWBROOK	
STATESVILLE		NC	28677	SHADY GROVE	
SHELBY		NC	28150	BEAVER DAM	
WAYNESVILLE		NC	28786	NINEVAH	
PIMMACLE		NC	27043	COPELAND	
VALOESE		NC	28690	COMMUNITY	
BURLINGTON		NC	27215	FELLOWSHIP	
NEWTON		NC	28658	STARBUCK FIRST	
UNION GROVE		NC	28689	COMMUNITY I	
AUTRYVILLE		NC	28318	PLEASANT UNION	
MOUNT HOLLY		NC	28120	GRACE MH	
SEABOARD		NC	27876	SEABOARD	
CASAR		NC	28020	ZOAR	
KING MOUNTAIN		NC	28086	VIEWMONT	
MONROE		NC	28110	HOPEWELL	
TAYLORSVILLE		NC	28681	ANTIOCH	
PITTSBORO		NC	27312	MUNCURE	
CANDLER		NC	28715	GLOAY	
LENOIR		NC	28645	CLARKS CHAPEL	
ALBEMARLE		NC	28804	WETORY	
CONCORD		NC	8025	ODELL	
BAKERSVILLE		NC	28705	ROAN MOUNTAIN	
BROADWAY		NC	27505	BAPTIST CHAPEL	
MCLEANSVILLE		NC	27301	NORTHEAST	
YAKINVILLE		NC	27055	DEEP CREEK	
WHITEVILLE		NC	28472	NEW LIFE	
STATE ROAD		NC	28676	EMMAH	
GIBSONVILLE		NC	27249	GOSPEL ROAD	
WINTON		NC	27986	WINTON	
SELMA		NC	27576	NEW LIFE	
LEXINGTON		NC	27292	TRINITY	
HICKORY		NC	28601	EAST HICKORY	
BURLINGTON		NC	27215	BURLINGTON FIRST	
CHARLOTTE		NC	28208	THOMASBORO	
CHARLOTTE		NC	28216	HOSKINS AVENUE	
ALBEMARLE		NC	28001	FAITH	
ELKIN		NC	28621	PLEASANT HILL	
LUMBERTON		NC	28358	SINGLETARYS	
MATTHEWS		NC	28105	OAKHURST	
COLERAIN		NC	7324	COLERAIN	
WHITEVILLE		NC	28472	WESTERN PRONG	
ELIZABETH CITY		NC	27909	RAMOTH GILEAD	
KINSTON		NC	28501	NEW HOPE	
WENDELL		NC	27591	BAPTIST TABERNAKLE	
KENNESVILLE		NC	27284	KENNESVILLE FIRST	
MIDDLESEX		NC	27557	MICRO FIRST	
LUMBERTON		NC	28358	MIGWAY	
WAXHAW		NC	28173	WAXHAW FIRST	
ZEBULON		NC	27597	ROCKY CROSS	
ROBBINSVILLE		NC	28771	SWEET GUM	
ROBBINSVILLE		NC	28771	SANTEEFLAH	
WILMINGTON		NC	28403	MASONRO	
SEAGROVE		NC	27341	OVER	
MONROE		NC	28110	SUTTON PARK	
SUMMERFIELD		NC	27358	SUMMERFIELD FIRST	
SYLVA		NC	28779	WILKESDALE	
MONMOUTH AIRY		NC	28030	HAMORE MEMORIAL	
SPENCER		NC	28153	OAKDALE	
ELIZABETH CITY		NC	27909	SALEM	
MURPHY		NC	28906	MOUNT ZION	
WAYNESVILLE		NC	28786	FAIRVIEW	
MURPHY		NC	28906	OAK GROVE MU	
ROCKY MOUNT		NC	27801	SUNSET AVENUE	
KENNESVILLE		NC	27284	HAY STREET	
ROCKINGHAM		NC	28379	FAITH	
OURHAM		NC	27712	E BENEZER	
SOUTHERN PINES		NC	28387	SOUTHERN PINES FIRST	
GASTONIA		NC	28054	UNITED	
SPINDALE		NC	28160	WILSON	
MOORESBORO		NC	28114	GOODS CREEK	
RUTHERFORDTON		NC	28139	BRAD RIVER	
ROCKINGHAM		NC	28379	MCOONALO	
OLECO		NC	28436	CHEERFUL HOPE	
MAXTON		NC	28364	SOUTH HOPE	

STRICKLAND, JAMES O	3334 ENOCHVILLE ROAD	KANNAPOLIS	NC	28081	LAKEWOOD
STRICKLAND, RAY	ROUTE 6	BURNSVILLE	NC	28714	LAUREL BRANCH
STRIKER, TIM	ROUTE 1 BOX 55	FRANKLINVILLE	NC	27248	CLEAR VIEW
STROUD, JOE	ROUTE 1 BOX 383	WINGATE	NC	28174	CENTERVIEW
STROUT, W A	P O BOX 336	CLIFFSIDE	NC	28024	CLIFFSIDE
STUTTS JR, PRESSLEY C	ROUTE 1 BOX 307	SHELBY	NC	28150	NEW PROSPECT
STUTTS, CHARLIE	10 CHURCH STREET	WAESBORO	NC	28170	WADE
STYLES, TRAVIS	P O BOX 427	ANDREWS	NC	28901	ANDREWS FIRST
STYRON, MACK	2601 CAREY ROAD	KINSTON	NC	28505	NEUSE
SUGGS, CLIFF	ROUTE 1	DELRIDG	NC	27721	ZION
SUM, SUK KU	4300 SOMEROALE LANE	CHARLOTTE	NC	28201	KOREAN
SULLIVAN, O C	P O BOX 57	COOLEEMEE	NC	27014	EDEGWOOD
SULLIVAN, GWYN P	94 RALEIGH ROAD	ASHEVILLE	NC	28803	REEO MEMORIAL
SULLIVAN, DRAE	ROUTE 1 BOX 294	LAMING	NC	28643	SABBATH HOME
SUMERS, STEVEN E	3724-H GROOM TOWN ROAD	GREENSBORO	NC	27407	WAKE FOREST
SUMMETT, JAMES A	ROUTE 3 BOX 139	WAKE FOREST	NC	27587	WOOLAND
SURRETT, CHARLES	ROUTE 1 BOX 316-A	LEICESTER	NC	28748	CORINTH
SURRETT, CLAUDE	ROUTE 4 BOX 358	CANOLER	NC	28715	ALEXANDER
SUTPHIN JR, WILLIAM A	ROUTE 6 BOX 431	THOMASVILLE	NC	27360	HASTY
SUTTON, JAMES IRA	ROUTE 1 BOX 221	AUTRYVILLE	NC	28318	BAPTIST CHAPEL
SUTTON, LAMAR F	65 VERA DR	JACKSONVILLE	NC	28540	BLUE CREEK
SWANGER, JOHNNY H	ROUTE 1 BOX 186	WAYNESVILLE	NC	28786	BELMONT
SWETT, BRUCE	P O BOX 1115	PEMBROKE	NC	28372	REOY BRANCH
SWINNEY, DONALD	230 WILLIAMSON STREET	BURLINGTON	NC	27215	CALVARY
TALLEY, CHARLES S	ROUTE 1	STATE ROAD	NC	28334	SHAD GROVE
TART, JAMES DAVID	ROUTE 2 BOX 686	ORRUN	NC	28334	FAITH
TART, JASPER LEON	ROUTE 2 BOX 603	OUNN	NC	28334	JONESBORO
TAULE, BRIAN	ROUTE 6 BOX 166-A	KINGS MOUNTAIN	NC	28086	DAVID
TAYLOR, EUGENE	269 ROBINSON ROAD	ANDREWS	NC	28901	BEAR CREEK
TAYLOR, MIKE	ROUTE 1 BOX 216	OAKBORO	NC	27219	SHAW SPRINGS
TAYLOR, ROBERT	ROUTE 2 BOX 152	WESTFIELD	NC	27053	SLATE MOUNTAIN
TAYLOR, ROBERT	4013 NEW TOWN ROAD	WAXHAM	NC	28173	OAK GROVE
TAYLOR, ROY P	ROUTE 3 BOX 213	ELON COLLEGE	NC	27244	GROVE PARK
TAYLOR, STANLEY	888 MONTE VISTA ROAD	CANDLER	NC	28715	LIBERTY
TEAGUE, J	ROUTE 3 BOX 6/EASTWOOD	SALISBURY	NC	28144	WELLS FIRST
TEACHEY, A B	702 HALL STREET	ROSE HILL	NC	28458	MAGNOLIA
TEAGUE, ALBERT	ROUTE 1 BOX 111	COLUMBUS	NC	28722	PORES FORO
TEAGUE, GARY	P O BOX 65	JEFFERSON	NC	28640	FLETCHER MEMORIAL
TEAGUE, JARVIS	ROUTE 4 BOX 117	MAYNESVILLE	NC	28786	ANTIOCH
TEEMS, THOMAS	ROUTE 1	CRUISE	NC	28293	KENTON GROVE
TEMPLES, JAMES H	7267 CORNWALLIS LANE	MATTHEWS	NC	28103	COVENANT
TENERY, ROBERT S	ROUTE 6 BOX 371	MORGANTON	NC	28655	BURKEMONT
TERRY, MARION S	ROUTE 3 BOX 156	FUQUAY-VARINA	NC	27526	PLEASANT GROVE
TESTER, RAY	P O BOX 4877	WILMINGTON	NC	28406	ABUNDANT LIFE
TESTER, RAY	P O BOX 4877	WILMINGTON	NC	28406	ABUNDANT LIFE
TEW, LAWRENCE	1409 CAMELOT DRIVE	FAYETTEVILLE	NC	28304	CUMBERLAND
THOMAS, ALVIN H	P O BOX 263	WAKE FOREST	NC	27587	MARYS CHAPEL
THOMAS, ARLIS	2002 HAYSTACK ROAD	MOUNT AIRY	NC	27030	CHESTNUT GROVE
THOMAS, COLEMAN	P O BOX 68	MERRY HILL	NC	27957	MERRY HILL
THOMAS, DAVIS L	ROUTE 3 BOX 240	ANGIER	NC	27501	NEILLS CREEK
THOMAS, OWEY A	2501 ASHEVILLE HWY	HENOERSOONVILLE	NC	28739	BALFOUR
THOMAS, FULTON	P O BOX 26	AUTRYVILLE	NC	28318	AUTRYVILLE
THOMAS, JACK	ROUTE 5 BOX 65	MARION	NC	28752	PINEY GROVE
THOMAS, RICHARD	ROUTE 1 BOX 127	BOONVILLE	NC	27011	GARITY
THOMPSON, ALLEN	270 ROSMAN HWY	BRAND	NC	28712	GLAOY BRANCH
THOMPSON, BILL	ROUTE 3 BOX 113	HAYESVILLE	NC	28904	OLD SHOOTING CREEK
THOMPSON, BILLY	ROUTE 1 BOX 260-C	RUTHERFORDTON	NC	28139	RIVERSIDE
THOMPSON, FRED E	814 SOUTH BRADY AVENUE	NEWTON	NC	28658	CALVARY
THOMPSON, HENRY	ROUTE 3 BOX 278	CHINA	NC	28462	SERVICE BY THE SEA
THOMPSON, JIMMY	ROUTE 3 BOX 140-E	SUNNY GROVE	NC	28025	CORRIER HEIGHTS
THOMPSON, L MACK	P O BOX 883	LAURINBURG	NC	28352	LAURINBURG FIRST
THOMPSON, LARRY	P O BOX 429	BOONVILLE	NC	27011	BOONVILLE
THOMPSON, LARRY D	P O BOX 527	OAK RIDGE	NC	27310	CENTRAL
THOMPSON, MICHAEL V	ROUTE 2 BOX 309	SPRING HOPE	NC	27892	DUKE MEMORIAL
THOMPSON, RALPH O	ROUTE 12 BOX 316	SALISBURY	NC	28144	OAKLAND HEIGHTS
THOMPSON, RALPH O	ROUTE 3 BOX 140	WAESBORO	NC	28170	DEEP CREEK
THOMPSON, RONNIE	3003 HIGHWAY 9	BLACK MOUNTAIN	NC	28711	BROAD RIVER
THOMPSON, W W	ROUTE 2 BOX 39-A	PRINCETON	NC	27069	CEGAR GROVE
THORNBURG, GALE	1100S SHELBY ROAD	KINGS MOUNTAIN	NC	28086	WATTS CREEK
THORNBURG, J J	ROUTE 9 BOX 245	MORGANTON	NC	28655	PLEASANT VIEW
THORNTON, GREGORY	1225 FALLSTON ROAD	SHELBY	NC	28186	ROSS GROVE
THORNTON, KENNETH O	2917 HIGHWAY 70 EAST	CLAYTON	NC	27520	BETHESDA
THORNTON, STEVEN	ROUTE 2 BOX 123	MIDDLESEX	NC	27557	SAMARIA
THRASHER, KENNETH	P O BOX 481	FAITHFIELD	NC	28177	WATTS CREEK
THREATT, HAROLD	ROUTE 2 BOX 535	TAYLORSVILLE	NC	28681	THREE FORKS
THURMAN, DENNIS	103 FOREST HILLS DRIVE	MOUNT HOLLY	NC	28120	CENTERVIEW
TILLER, JOHNNIE	ROUTE 5 BOX 556	CANOLER	NC	28715	POLE CREEK
TILLMAN, MICHAEL	274 POPLAR TENT ROAD	CONCORD	NC	28025	POPLAR GROVE
TILLMAN, PHILLIP	ROUTE 1 BOX 330	ALEXIS	NC	28006	MOUNT ZION
TINSLEY, JIMMY	302 BROOKLYN AVENUE	HENOERSOONVILLE	NC	28739	CEGAR SPRINGS
TOLER, NOAH A	1724 LEXINGTON STREET	ELIZABETH CITY	NC	27909	BURGESS
TOLIVER, GARLANO	P O BOX 82	COLUMBIA	NC	27925	COLUMBIA
TOLIVER, GARLANO	P O BOX 82	COLUMBIA	NC	27925	SOUNO SIOE
TOMBERLIN, JOE	315 SOUTH MAIN STREET	MARS HILL	NC	28754	LITTLE CREEK
TOMLIN, JOE R	ROUTE 1 BOX 105	UNION GROVE	NC	28689	ZION
TONEY, LAWRENCE	P O BOX 117	MOORESBORO	NC	28114	GOODE'S GROVE
TONEY, ROBERT	ROUTE 1 BOX 372	MOORESBORO	NC	28114	CAMPS CREEK
TOSTO, RONALD	ROUTE 6 BOX 312	RUTHERFORDTON	NC	28139	MOUNTAIN VIEW R
TOWNSD SR, JERRY W	316 CANTON STREET	KAROLIS	NC	28083	WATTS CREEK
TOWNSD, STANLEY M	ROUTE 6 BOX 295	LENORA	NC	28645	FLEMINGS CHAPEL
TRAMMELL, OAVIE E	4808 OUNART COURT	CHARLOTTE	NC	28212	SHARON FOREST
TREXLER, WAYNE	3317 SUMMIT AVENUE	GREENSBORO	NC	27405	RANKIN
TRIPLETT, HADLEY	ROUTE 4 BOX 388-0	NORTH WILKESBORO	NC	27659	NORTHSIDE
TRIPLETT, HADLEY	ROUTE 4 BOX 734-A	WESBORO	NC	28697	NORTH SIOE CHAPEL
TRIPP, TOMMY	P O BOX 1779	KINSTON	NC	28501	PINK HILL FIRST
TRIVETTE, GRAOY	ROUTE 1 BOX 740	STATE ROAD	NC	28676	MOUNTAIN PARK
TRIVETTE, VICTOR	1210 OESOTA AVENUE	KANNAPOLIS	NC	28081	EASTWOOD
TROTT, BOBBY	ROUTE 4 BOX 184-A	ZENAPUN	NC	27597	UNION CHAPEL
TROUTMAN, DAVID	ROUTE 1 BOX 60	WILKESVILLE	NC	28742	PLEASANT HILL
TROUTMAN, VERNON	P O BOX 219	ENKA	NC	28728	ENKA
TRULL, EODIE	ROUTE 2 BOX 394	WAYNESVILLE	NC	28786	JONATHAN CREEK FIRST
TUCKER, BOB	186 MCCRACKEN ROAD	BRYSOY CITY	NC	28713	COLD SPRINGS
TUCKER, DAVID	BOX 356	CEGAR MOUNTAIN	NC	28718	ROCKY HILL
TUCKER, HOWARD	P O BOX 416	P O BOX MOUNTAIN	NC	27841	SUT PHUR SPRINGS
TUCKER, JAMES O	615 SNUGGS ROAD	ALBEMARLE	NC	28001	GRACE
TUCKER, JIMMY	ROUTE 3 BOX 462	OOSBON	NC	27017	MOUNT HERMON
TUCKER, KEITHAN	620 E LEXINGTON AVENUE	HIGH POINT	NC	27262	LEXINGTON AVENUE
TUCKER, STEVE	ROUTE 1 BOX 317	KINCHEFIELD	NC	28137	WATTS GROVE
TURSFIELD SR, KENNETH	P O BOX 68	WATTS GROVE	NC	28679	COVE CREEK
TURNER JR, G SCOTT	718 FOURTH STREET	HAMLET	NC	28345	HAMLET SECOND
TURNER, B H	ROUTE 3 BOX 240-A	CLYDE	NC	28721	PANTHER CREEK
TURNER, EUGENE	C/O ROUTE 2 BOX 145	LEICESTER	NC	28748	E BENEZER
TURNER, FRANKIE	ROUTE 2 BOX 360	LOUISBURG	NC	27549	SANCTUARY
TURNER, J FRANK	P O BOX 231	FRONT	NC	27830	REMEMOT MISSIONARY
TURNER, LEE ROY	ROUTE 2 BOX 101	HAMPTONVILLE	NC	27020	EAST ELKIN
TURNER, TEO O	ROUTE 1 BOX 278	PRINCFTON	NC	27569	HEPHZIBAH

TURNER, W W	1307 HIGHWAY 70 EAST	NC	27520	DLIVERS GROVE
TURNMIRE, WILLIAM	P O BOX 614	NC	27229	CANDOR
TUTTILL, GEORGE	1944 TAYLOR DRIVE	NC	28052	VICTORY
TUTHERLOW, GRADY	ROUTE 6	NC	27028	FRIENDSHIP
TUTTLE, WAYNE	ROUTE 4 BOX 147	NC	28379	PIKE GROVE
TWEED, SHERMAN	753 JUPITER ROAD	NC	28787	CHESTNUT GROVE
TYLER JR., A L	115 WANCHE WAY	NC	28560	PINES MS
TYLER, CURTIS	ROUTE 2 BOX 1234	NC	27278	MARS HILL
TYSON, MARVIN	215 S RUTHERFORD	NC	28170	MOUNT OLIVE
TYSON, ROBERT	P O BOX 128	NC	28505	BROADWAY
TYSON, ROBERT L	P O BOX 98	NC	28319	BARNESVILLE
UPCHURCH, FRANK	ROUTE 4 BOX 188-B	NC	27546	FELLSHIP
UPTON SR, HAROLD L	1505 LAMODE ROAD	NC	28086	FAITH
VAN HORN, T W	515 37TH STREET SW	NC	28601	EDGEMONT
VAMCE, C GARLAND	ROUTE 1 BOX 113	NC	28754	CALVARY
VAMDENHENGEL, JACK	P O BOX 287	NC	27596	YOUNGSVILLE
VANDERFOOT, HARRY	3621 POOLE ROAD	NC	27610	SAMARIA
VANNOT III, J T	ROUTE 1 BOX 29	(2)	28663	PURLEAR
VANNOY, LYLE	ROUTE 1 BOX 29		28684	ZIONVILLE
VANNODY, LYLE	ROUTE 1 BOX 29		28684	EMMANUEL
VARNAM, WESTON L	ROUTE 2 BOX 147	NC	28462	MOUNT OLIVE
VAUGHAN JR, G H	3815 CLIFTON ROAD	NC	27403	CLIFTON ROAD
VAUGHAN, RONALD O	ROUTE 7 BOX 436	NC	27536	CAREY
VAGHN, RONNIE	ROUTE 5 BOX 83	NC	28001	CENTERVIEW
VANHAL THOMAS J	1505 EDWARDS MILL ROAD	NC	27612	PLEASANT VIEW
VICKREY, JIM	ROUTE 7 BOX 314	NC	27801	UNION
VINSON, E T	1510 GREENVILLE BLVD SE	NC	27834	MEMORIAL G
VINSON, FRANK	ROUTE 2 BOX 200	NC	28036	DAVIDSON FIRST
VINSON, NELSON P	ROUTE 1 BOX 71	NC	27891	HICKORY
VINSON, RICHARD	136 ROBERSON AVENUE	VA	24541	MILTON
VIRFEMAN, MICHAEL	4705 E RIVER ROAD	NC	27600	WINDY HILL FIRST
VOGLER SR, THOMAS L	3514 GENTRY STREET	NC	27407	WOODLAKE CHAPEL
VOM WOOD, MOWARD	ROUTE 2 BOX 198-A	NC	27573	OLIVE BRANCH
VOORHES, WILLIAM	2201 HENDERSON AVENUE	NC	28560	TEMPLE
VUNCANNON, WAYNE	ROUTE B BOX 256	NC	27203	MULDAN
WADDELL, ELBERT LEE	1205 PINKNEY STREET	NC	28472	SOUTH WHITEVILLE
WADDELL, RAY	ROUTE 1 BOX 483	NC	28670	PLEASANT VIEW
WADSWAY, W	ROUTE 3 BOX 377	NC	27318	HICKORY MOUNTAIN
WADFORD, RANDY	2317 SUNSET ROAD	NC	28216	SUNSET ROAD
WAGNER, DONALD S	1404 CHARLOTTE STREET	NC	27870	GODD NEWS
WAGNER, R DONALD	ROUTE 1 BOX 324	NC	27932	ROCKY HOCK
WAGNOR, TOMMY	729 ROSEDALE DRIVE	NC	27360	SOUTHSIDE
WAGONER, HOWARD	ROUTE 11 BOX 400	NC	28677	YADKIN
WAGS, TOM	ROUTE 1 BOX 494-A	NC	28501	WINDY BOTTOM
WAKEFIELD, LAMAR	ROUTE 3 BOX 345	NC	28638	MOUNT ZION
WAKEFIELD, LAMAR	1420 EAST COURT STREET	NC	28752	CLINGFIELD
WALKER, ALLIE E	ROUTE 2	NC	28636	NEW PROSPECT
WALKER, CARL P	ROUTE 1 BOX 356	NC	28167	MONTFORD COVE
WALKER, CLAUDE	ROUTE 5 BOX 208	NC	27604	WAKE CROSS ROADS
WALKER, COY A	ROUTE 1 BOX 356	NC	28681	LIEBOWITZ
WALKER, GLENN	ROUTE 1 BOX 518	NC	28073	PATTERSON SPRINGS
WALKER, J BRUCE	726 PAUL STREET	NC	27801	CALVARY RM
WALKER, JOHNNY G	ROUTE B BOX 199	NC	27028	EATONS
WALKER, R SCOTT	505 S CHURCH STREET	NC	28110	MONROE FIRST
WALKER, RICHARD A	2100 NOBLE ROAD	NC	27608	EMMANUEL
WALKER, ROBERT H	1729 MEADOWBROOK LANE	NC	27893	FIVE POINTS
WALKER, THOMAS N	1729 MEADOWBROOK LANE	NC	28681	DIXFORD MEMORIAL
WALL III, JAMES P	3819 PARKWOOD DRIVE	NC	27403	LINDLEY PARK
WALL, LEWIS EUGENE	1601 ATHENS DRIVE	NC	27606	ATHENS DRIVE
WALL, PAUL W	2222 SOUTH LAFAYETTE ST	NC	28150	ZOAR
WALL, ROGER	3405 CREEK ROAD	NC	27704	FAITH
WALL, STEPHEN	734 W HOONA STREET	NC	28052	GATEWAY
WALL, THOMAS	3320 SOUTH COLLEGE ROAD	NC	28013	WILKINGTON
WALLACE JR, EVERETTE	404 WILSON ROAD	NC	28756	BIG LEVEL
WALLACE, DAN	609 CHARLES ROAD	NC	28150	CALVARY
WALLACE, JOHN W	611 BALLANCE STREET (2)	NC	28384	RENNERT
WALLACE, JOHN W	611 BALLANCE STREET	NC	28384	SAINT PAULS FIRST
WALLACE, KIMNEY	P O BOX 154	NC	28097	LOCUST FIRST
WALLACE, ORVILLE E	ROUTE 1 BOX 163	NC	27691	WHITIE CREEK
WALLACE, WILLIAM A	3501 COLONIAL LANE	NC	27801	ENGLEWOOD
WALLER, WALTER F	1307 OAKSHADE AVENUE	NC	28081	MILLER STREET
WALLS, SAM	7266 AINSLEY STREET	NC	28304	CLIFFDALE ROAD
WALSH, STEVEN	ROUTE 11 BOX 311	NC	28655	CROSS MEMORIAL
WALTER, IRA LUKE	673 HARRIS STREET NW	NC	28025	GREEN ACRES
WALTERS, KELTH	ROUTE 1 BOX 539	NC	28127	KENDALLS
WALTERS, KEN	801 198	NC	28678	STONY POINT
WANZER, SIDNEY S	ROUTE 1 BOX 281-8	NC	28091	GUM SPRINGS
WARD, GERALD	ROUTE 1 BOX 90-A	NC	28650	CATAWBA VALLEY
WARD, HORACE	P O BOX 657	NC	27809	BLANDWOOD
WARD, JAMES	ROUTE 3 BOX 1413	NC	27910	BRANTLEYS GROVE
WARD, THOMAS	ROUTE 1 BOX 338	NC	28472	SWEET HOME
WAROEN, JIMMY L	ROUTE 2	NC	28663	NEW RIVER
WARE, REX	ROUTE 2	NC	28906	NOTLA
WARF, M CLAY	3748 HERMINE STREET	NC	27705	TEMPLE
WARLICK JR, HAROLD C	1300 COUNTRY CLUB DR	NC	27260	EMERYWOOD
WARNER, JOHN L	ROUTE 10 BOX 23	NC	27320	SHILOH
WARNER, KENNETH	ROUTE B BOX 141	NC	27203	CENTER CROSS
WARNOCK, CHARLES	3505 LAMODE DRIVE	NC	27408	WINDY HILL
WARREN JR, MANSON	UPPER GLADYFORK ROAD	NC	28715	DAVIS CHAPEL
WARREN, BILL	ROUTE 6 BOX 98	NC	28607	BEECH VALLEY
WARREN, EDWARD	ROUTE 4 BOX 4/DRUM LANE	NC	28630	SUNRISE
WARREN, LEON	WHITE OAK	NC	28399	WHITE OAK
WASHBURN SR, BILLY GENE	ROUTE 2 BOX 7	NC	27053	WESTFIELD
WATERS JR, WILLE E	1015 S HOWARD CIRCLE	NC	27888	FABROUS FIRST
WATERS, CHESTER	ROUTE 5 BOX 91	NC	28043	MOUNT PLEASANT R
WATERS, OYCE	245 MIDDLE SKEENAH ROAD	NC	28734	PLEASANT HILL
WATERS, EARL	ROUTE 1 BOX 318	NC	28018	CONCORD
WATERS, S J	ROUTE 1 BOX 244-8	NC	28789	SHOAL CREEK
WATKINS, BILL	2709 LANDIS DRIVE	NC	27712	ROCK SPRING
WATKINSON, LEONARD L	ROUTE 4 BOX 346-8	VA	24541	EPHESUS
WATSON, ALLAN R	P O BOX 514	NC	28653	AARON
WATSON, ALTON	ROUTE 3 BOX 349	NC	28352	SCOTLAND ACRES
WATSON, OEAN	ROUTE 1 BOX 77	NC	28626	HEALING SPRINGS
WATSON, GARY	C/O PINE SWAMP BC/RT 2	NC	28618	PINE SWAMP
WATSON, TOM	517 LEE'S HILL ROAD	NC	28352	NORTH LAURINBURG
WATSONSON, GENE L	P O BOX 1360	NC	28150	SHELBY FIRST
WATTS, DALE	414 FLORENCE CIRCLE	NC	28671	MOUNT SHELLO
WATTS, GLENN	ROUTE 2 BOX 478	NC	28128	BETHELEM
WATTS, JACK	2503 TRINITY CHURCH ROAD	NC	28110	MOUNT ZION
WATTS, TERRELL	P O BOX 9	NC	27370	TRINITY
WAUGH, PHILLIP H	P O BOX 237	NC	28073	GROVER FIRST
WASE, WILLIAM L	ROUTE 5 BOX 340-A	NC	28677	HEBRON
WEATHERLY, ROBERT	ROUTE 7 BOX 182	NC	27707	MOUNT MORIAH
WEATHERSPOON JR, R L	ROUTE 1 BOX 176	NC	27560	GODD HOPE W
WEAVER, JAMES A	P O BOX 27	NC	28704	ARDEN FIRST
WEAVER, JAMES R	ROUTE 1 BOX 349	NC	28651	GORDON
CLAYTON	NC	27520	DLIVERS GROVE	
CANDOR	NC	27229	CANDOR	
GASTONIA	NC	28052	VICTORY	
MOCKSVILLE	NC	27028	FRIENDSHIP	
ROCKINGHAM	NC	28379	PIKE GROVE	
WEAVERVILLE	NC	28787	CHESTNUT GROVE	
NEW BERN	NC	28560	PINES MS	
HILLSBOROUGH	NC	27278	MARS HILL	
WADESBORO	NC	28170	MOUNT OLIVE	
BROADWAY	NC	28505	BROADWAY	
BARNESVILLE	NC	28319	BARNESVILLE	
LILLINGTON	NC	27546	FELLSHIP	
KINGS MOUNTAIN	NC	28086	FAITH	
HICKORY	NC	28601	EDGEMONT	
MARS HILL	NC	28754	CALVARY	
YOUNGSVILLE	NC	27596	YOUNGSVILLE	
RALEIGH	NC	27610	SAMARIA	
PURLEAR	NC	28663	PURLEAR	
TODD	NC	28684	ZIONVILLE	
TODD	NC	28684	EMMANUEL	
SUPPLY	NC	28462	MOUNT OLIVE	
GREENSBORO	NC	27403	CLIFTON ROAD	
HENDERSON	NC	27536	CAREY	
ALBEMARLE	NC	28001	CENTERVIEW	
ROCKY MOUNT	NC	27612	PLEASANT VIEW	
GREENVILLE	NC	27801	UNION	
OAYLSON	NC	27834	MEMORIAL G	
DAVIDSON FIRST	NC	28036	DAVIDSON FIRST	
WHITAKERS	NC	27891	HICKORY	
DANVILLE	VA	24541	MILTON	
THOMASVILLE	NC	27600	WINDY HILL FIRST	
GREENSBORO	NC	27407	WOODLAKE CHAPEL	
RDXBORO	NC	27573	OLIVE BRANCH	
NEW BERN	NC	28560	TEMPLE	
ASHEBORO	NC	27203	MULDAN	
WHITEVILLE	NC	28472	SOUTH WHITEVILLE	
RONDA	NC	28670	PLEASANT VIEW	
STILLER CITY	NC	27318	HICKORY MOUNTAIN	
CHARLOTTE	NC	28216	SUNSET ROAD	
RDANOC RAPIDS	NC	27870	GODD NEWS	
EDMONT	NC	27932	ROCKY HOCK	
THOMASVILLE	NC	27360	SOUTHSIDE	
STATESVILLE	NC	28677	YADKIN	
KINSTON	NC	28501	WINDY BOTTOM	
HUOSOM	NC	28638	MOUNT ZION	
MARION	NC	28752	CLINGFIELD	
HIOONITTE	NC	28636	NEW PROSPECT	
UNION MILLS	NC	28167	MONTFORD COVE	
RALEIGH	NC	27604	WAKE CROSS ROADS	
TAYLORVILLE	NC	28681	LIEBOWITZ	
GROVER	NC	28073	PATTERSON SPRINGS	
ROCKY MOUNT	NC	27801	CALVARY RM	
MOCKSVILLE	NC	27028	EATONS	
MONROE	NC	28110	MONROE FIRST	
RALEIGH	NC	27608	EMMANUEL	
WILSON	NC	27893	FIVE POINTS	
TAYLORSVILLE	NC	28681	DIXFORD MEMORIAL	
GREENSBORO	NC	27403	LINDLEY PARK	
RALEIGH	NC	27606	ATHENS DRIVE	
SHELBY	NC	28150	ZOAR	
OURHAM	NC	27704	FAITH	
GASTONIA	NC	28052	GATEWAY	
WILKINGTON	NC	28013	WILKINGTON	
MILL SPRING	NC	28756	BIG LEVEL	
SHELBY	NC	28150	CALVARY	
SAINT PAULS	NC	28384	RENNERT	
SAINT PAULS	NC	28384	SAINT PAULS FIRST	
LOCUST	NC	28097	LOCUST FIRST	
TRAY	NC	27691	WHITIE CREEK	
ROCKY MOUNT	NC	27801	ENGLEWOOD	
KANNAPOLIS	NC	28081	MILLER STREET	
FAYETTEVILLE	NC	28304	CLIFFDALE ROAD	
MORGANTON	NC	28655	CROSS MEMORIAL	
CONCORD	NC	28025	GREEN ACRES	
NEW LONDON	NC	28127	KENDALLS	
STONY POINT	NC	28678	STONY POINT	
LILESVILLE	NC	28091	GUM SPRINGS	
MAIEN	NC	28650	CATAWBA VALLEY	
BATTLEBORO	NC	27809	BLANDWOOD	
AHDSKIE	NC	27910	BRANTLEYS GROVE	
WHITEVILLE	NC	28472	SWEET HOME	
PINEY CREEK	NC	28663	NEW RIVER	
MURPHY	NC	28906	NOTLA	
DURHAM	NC	27705	TEMPLE	
HIGH POINT	NC	27260	EMERYWOOD	
REIDSVILLE	NC	27320	SHILOH	
ASHEBORO	NC	27203	CENTER CROSS	
GREENSBORO	NC	27408	WINDY HILL	
CANDLER	NC	28715	DAVIS CHAPEL	
BODNE	NC	28607	BEECH VALLEY	
GRANITE FALLS	NC	28630	SUNRISE	
WHITE OAK	NC	28399	WHITE OAK	
WESTFIELD	NC	27053	WESTFIELD	
FABROUS	NC	27888	FABROUS FIRST	
FOREST CITY	NC	28043	MOUNT PLEASANT R	
FRANKLIN	NC	28734	PLEASANT HILL	
BDSTIC	NC	28018	CONCORD	
WHITTIER	NC	28789	SHOAL CREEK	
DURHAM	NC	27712	ROCK SPRING	
DANVILLE	VA	24541	EPHESUS	
MONTZUMA	NC	28653	AARON	
LAURINBURG	NC	28352	SCOTLAND ACRES	
FLEETWOOD	NC	28626	HEALING SPRINGS	
OEEP GAP	NC	28618	PINE SWAMP	
LAURINBURG	NC	28352	NORTH LAURINBURG	
SHELBY	NC	28150	SHELBY FIRST	
STATESVILLE	NC	28671	MOUNT SHELLO	
NRDWOOD	NC	28128	BETHELEM	
MNROE	NC	28110	MOUNT ZION	
TRINITY	NC	27370	TRINITY	
GROVER	NC	28073	GROVER FIRST	
STATESVILLE	NC	28677	HEBRON	
MORRISVILLE	NC	27707	MOUNT MORIAH	
MDRAYSVILLE	NC	27560	GODD HOPE W	
ARDEN	NC	28704	ARDEN FIRST	
MILLERS CREEK	NC	28651	GORDON	

WEAVER, PAUL	ROUTE 1 BOX 552	JAMESVILLE	NC	27846	CEDAR BRANCH
WEBB JR, RALPH F	3710 LYNHAVEN DRIVE	GREENSBORO	NC	27406	ROCKY KNOLL
WEBB, BILLY	ROUTE 2 BOX 286-C	ELM CITY	NC	27822	MOUNT HERMON
WEBB, DARRELL	945 41ST ST S W	HICKORY	NC	28601	CENTRAL
WEBB, HED	3530 CRAWFORD ROAD	HOCKY MILLS	NC	28348	HIGHLAND
WEBB, RAY S	ROUTE 1 BOX 430	MODDRESBORO	NC	28114	LAVONIA
WEBB, ROBERT EARL	P O BOX 91	BENNETT	NC	27208	BENNETT
WEBB, STANLEY D	ROUTE 2 BOX 86-M	SHELBY	NC	28150	NORTHSIOE
WEBB, STEVEN L	ROUTE 66 BOX 79	CULLOWHEE	NC	28723	UNITY
WEKS, DAVID	4701 TABOR CHURCH ROAD	CLAYTONVILLE	NC	28311	CECILIA CREEK
WEEKS, JAMES	P O BOX 28	RED OAK	NC	27868	FISHING CREEK
WELBORN, ALLEN	P O BOX 269	WELCOME	NC	27374	WELCOME FIRST
WELBORN, STEPHEN L	18 TAWMORTH DRIVE/RT 3	CLEMMONS	NC	27012	ANTIOCH
WELCH, JERRY	ROUTE 1 BOX 149-A	CONNELLY SPRINGS	NC	28612	MULLS CHAPEL
WELCH, STAN	2202 SUMMIT AVENUE	KANAWHA	NC	28061	SANDY FLOER PARK
WELLBORN, SHERRILL	ROUTE 1 BOX 286-C	FERGUSON	NC	28624	LEWIS FORK
WELLMAN, ALBERT	ROUTE 1 BOX 1180	MONCURE	NC	27559	GUM SPRINGS
WELLONS, CHARLES H	BOX 139	SHAWBORO	NC	27973	PROVIDENCE
WELLS, BOB	203 EAST WASHINGTON AVE	WESSEY CITY	NC	28016	CLEVELAND AVENUE
WELLS, RED F	ROUTE 1 BOX 621	KINGS MOUNTAIN	NC	28655	MIDWIEL
WELLS, STACY	P O BOX 174	WILMINGTON	NC	28406	GREENFIELD CHAPEL
WENSIL, ROBERT	ROUTE 1 BOX 12	IRON STATION	NC	28080	PEARL
WERHAN, C FRED	ROUTE 3 BOX 257	CANOLER	NC	28715	HOMINY
WESLEY, JOHN	404 VIRGILINA ROAD	RDXBORO	NC	27573	BETHANY
WEST JR, PAUL	ROUTE 2 BOX 532	GRAHAM	NC	27253	SWENSONVILLE
WEST, BOBBY	P O BOX 133	CLIFFSIDE	NC	28024	FATHY
WEST, G R	P O BOX 215	ROSSMAN	NC	28772	ZION
WEST, GORDON K	208 SOUTH PARK AVE EXT	WILLIAMSTON	NC	27892	WEST ENO MM
WEST, JAMES E	3018 APPLING WAY	DURHAM	NC	27709	CALVARY
WEST, MAX	ROUTE 1 BOX 539	BLOWING ROCK	NC	28605	SANDY FLAT
WEST, ROBERT	P O BOX 71	LININGTON	NC	27546	LANEY GROVE CHAPEL
WEST, STEVEN	C/O UPPER PEACHTREE/RT 1	MURPHY	NC	28906	UPPER PEACHTREE
WEST, SUMTER	P O BOX 52	MARION	NC	28752	TURKEY COVE
WESTBROOK, DIRCK	ROUTE 4 BOX 170	CLAYTON	NC	28712	CARRS HILL
WETHERINGTON, EODIE	ROUTE 5 BOX 29-A-A	BREVARD	NC	28328	WILKINS
WHALEY JR, HARVEY R	642 CASTLE HAYNE RD	WILMINGTON	NC	28401	WRIGHTSBORO
WHEELER, J LEMAR	P O BOX 444	WOODLAND	NC	27897	WOODLAND
WHEELER, NORMAN	200 WHITEVIEW AVENUE	LUMBERTON	NC	28358	EAST LUMBERTON
WHEELER, JOHN	1104 BLACK ROAD	THOMASVILLE	NC	27360	HILLSIDE PARK
WHETSTONE, DANIEL	ROUTE 2 BOX 472	WILKESBORO	NC	28714	WILSON CREEK
WHETSTONE, JAMES D	1801 MARKET STREET	WILMINGTON	NC	28403	TEMPLE
WHISNANT, MARVIN	P O BOX 388	CASAR	NC	28020	PISGAH
WHITBY, RAY	16 POWELL ROAD	NEWPORT	NC	28570	PINEY GROVE
WHITE JR, B E	P O BOX 402	ELIZABETH CITY	NC	27909	ELIZABETH CITY FIRST
WHITE SR, JOHN E	P O BOX 14	BOON	NC	28014	WILSON FORK
WHITE, CLAUDE	210 NINTH STREET	GAFFNEY	SC	29340	VICTORY
WHITE, CLAUDE C	925 DAVIS STREET	MOUNT AIRY	NC	27030	FELLOWSHIP
WHITE, DAVID	C/O OGREETA BC/ROUTE 5	MURPHY	NC	28906	OGREETA
WHITE, EDWARD O	P O BOX 852	HARRIS	NC	28074	HARRIS FIRST
WHITE, HARVEY R	BOX 193	PINE BLUFF	NC	27592	MOUNT ZION
WHITE, MARK	ROUTE 1 BOX 600S	WILLOW SPRINGS	NC	27897	PLEASANT GROVE
WHITE, MICHAEL	ROUTE 2 BOX 317	ZEBULON	NC	27597	POPLAR SPRINGS
WHITE, RANDY	5026 HAMPSHIRE ROAD	FAYETTEVILLE	NC	28301	TRINITY
WHITE, RAYMOND H	920 PARAMOUNT CIRCLE	GASTONIA	NC	28032	LORAY
WHITE, ROBERT C	P O BOX 276	FOUNTAIN	NC	27829	MOUNTAIN
WHITE, ROGER A	ROUTE 1 BOX 80-C	STEEDMAN	NC	28391	MAGNOLIA
WHITE, STUART	S01 CONNELLY SPRINGS RO	LENOIR	NC	28645	WHITNEL FIRST
WHITE, WAYNE AUSTIN	ROUTE 3 BOX 407	GRANITE FALLS	NC	28630	OAK GROVE
WHITCOTTON, WAYNE	100 BETHEL CHURCH ROAD	LOCUST	NC	28097	COMMUNITY
WHITHEAD, JIM	P O BOX 219	MAYSVILLE	NC	28655	MIDWIEL
WHITENER, DON	8300 NEW HOUSE ROAD	SHELBY	NC	28150	SANDY PLAINS
WHITFIELD, OUGG	P O BOX 425	TUXEOD	NC	28784	TUXEOD FIRST
WHITFIELD, RAYMOND	#10 HARMONY GROVE ROAD	NEBO	NC	28761	NEBO FIRST
WHITLEY SR, RICHARD E	1746 PINEY GREEN ROAD	JACKSONVILLE	NC	28540	CENTERVIEW
WHITLEY, JASON	ROUTE 2 BOX 310-B	WILKESBORO	NC	28659	PLEASANT VIEW
WHITLEY, LEON	2321 RIDGE ROAD	MONROE	NC	28110	EBENEZER
WHITLOCK, EDGAR	ROUTE 2 BOX 336	STATE ROAD	NC	28676	POPLAR SPRINGS
WHITLOW, BILL	P O BOX 136	MORVEN	NC	28119	MORVEN
WHITLOW, HENRY	ROUTE 1	BLUE RIDGE	GA	30513	HOPEWELL
WHITSON, MICHAEL T	P O BOX 297	INDIAN TRAIL	NC	28079	INDIAN TRAIL FIRST
WHITSON, SHERRILL	ROUTE 1 BOX 337-A	BAKERSVILLE	NC	28705	BANKS CREEK UNION
WHITT, PHILIP	2004 CREEKWOOD ROAD	GREENSBORO	NC	27407	GATE CITY
WHITWORTH, JAMES A	P O BOX 183	SUPPLY	NC	28462	SUPPLY
WHITWORTH, JOE	702 LOUISE AVENUE	LINCOLTON	NC	28092	TEMPLE
WIDNER, GYLE	2406 MORGANTON BLVD	LENOIR	NC	28645	GRANDVIEW PARK
WIKE, WAYNE D	ROUTE 6 BOX 804	MORDEVILLE	NC	28115	BEREA
WILBUR, BURTON	2022 WEST VANDALIA ROAD	GREENSBORO	NC	27407	PINECROFT
WILCOX, RONNIE	P O BOX 203	CONNELLY SPRINGS	NC	28612	HOYLE MEMORIAL
WILCOX, TALMADGE	ROUTE 1 BOX 9	PROVIDENCE	NC	27315	PROVIDENCE C
WILDS, RAEZ	ROUTE 4 BOX 261	BREVARD	NC	28712	QUIMS ROCK
WILES, E R	ROUTE 1 BOX 215	THURMOND	NC	28683	LIBERTY
WILKES, WILLIAM C	304 REGALWOOD DRIVE	JACKSONVILLE	NC	28540	COLLEGE PARK
WILKINS, RONALD B	824 RANDOLPH STREET	HIGH POINT	NC	27260	EAST GRIMES AVE
WILKINS, TIMOTHY J	1075 TEAGUE ROAD	WINSTON-SALEM	NC	27107	FELLOWSHIP
WILKINS, JR YATES	1903 GREENSTONE PLACE	HAYESVILLE	NC	28760	WECHESTER
WILKINSON, JOHN D	102 WOODLAND DRIVE	HAVERLOCK	NC	28532	CHERRY POINT
WILKINSON, MIKE	ROUTE 1 BOX 467	NORTH WILKESBORO	NC	28659	BAPTIST UNION
WILLARD, MIKE	4162 WILLMEADO DRIVE	WINSTON-SALEM	NC	27107	GRIFFITH
WILLET, FRANK	ROUTE 2/MEADOW FORK ROAD	HOT SPRINGS	NC	28743	FLATS OF SPRING CREEK
WILLET, PHIL	ROUTE 4 BOX 240-A	CANOLER	NC	28761	MAPLE RIDGE
WILLET, RAY	ROUTE 4 BOX 147	WAYNESVILLE	NC	28786	LAKE JUNALUSKA FIRST
WILLET, WAYNE	305 GRANOVIEW CIRCLE	MAGGIE VALLEY	NC	28786	VICTORY
WILLIAMS 111, FRED M	ROUTE 1 BOX 229	MORRISVILLE	NC	27560	CEDAR FORK
WILLIAMS, BILL	2635 HIGHWAY 221 NORTH	MARION	NC	28752	WOODLAWN
WILLIAMS, BILL	ROUTE 1 BOX 385	LONGS	NC	28768	SANDY PLAINS
WILLIAMS, CLIFFORD	P O BOX 501	WEST ENO	NC	27376	WEST ENO FIRST
WILLIAMS, OAVIO	P O BOX 731	FRANKLIN	NC	28734	PINE GROVE
WILLIAMS, DONALD A	P O BOX 912	CREECHMOOR	NC	27522	CREECHMOOR FIRST
WILLIAMS, JAMES J	P O BOX 504	TOBY	NC	27371	CALVARY
WILLIAMS, JESSE P	ROUTE 6 BOX 133	(2) WHITEVILLE	NC	28472	WEST WHITEVILLE
WILLIAMS, JESSE P	ROUTE 6 BOX 133	WHITEVILLE	NC	28472	WILLIAMSONS CROSS ROADS
WILLIAMS, JIMMY L	ROUTE 1 BOX 10	OEP RUN	NC	28525	BETHEL
WILLIAMS, JOHNNY	ROUTE 4 BOX 144	MARSHVILLE	NC	28103	UNION GROVE
WILLIAMS, KEITH	ROUTE 1 BOX 202-A	OXFORD	NC	27550	MOUNT ZION
WILLIAMS, LARRY	ROUTE 2 BOX 2151	BLUE RIDGE	GA	30513	NEW MARTINS CREEK
WILLIAMS, LARRY C	306 E NOBLE STREET	LOUISBURG	NC	27549	LOUISBURG
WILLIAMS, ROBERT E	ROUTE 1 BOX 319	HIGH POINT	NC	28260	PARKWOOD
WILLIAMS, STEVE	ROUTE 9 BOX 170	SALISBURY	NC	27144	EMON
WILLIAMS, TEO A	ROUTE 3 BOX 56	LENOIR	NC	28667	INDISBURG
WILLIAMS, THOMAS C	2002 SHARPE ROAD	GREENSBORO	NC	27406	SHARPE ROAD
WILLIAMS, VERNON	1701 SPARROW ROAD	PLEASANT GAROEN	NC	27313	PLEASANT GAROEN
WILLIAMS, W PAUL	1775-F JANITA DRIVE	WINSTON-SALEM	NC	27107	WESTVIEW
WILLIAMS, WARREN	32 PARKER ROAD	WEAVERVILLE	NC	28787	SAND HILL
WILLIAMS, WAYNE	ROUTE 2 BOX 109	WAGESBORO	NC	28170	PLEASANT GROVE
WILLIAMS, WOODROW	ROUTE 1 BOX 157	CASTALIA	NC	27816	TRINITY
WILLIAMSON, LARRY	ROUTE 1 BOX 213-B	HALLSBORO	NC	28442	SEVEN CREEKS

WILLIAMSON, VERNON	ROUTE 3 BOX 201	(2)	CHAOBURN	NC	28431	ANTIOCH
WILLIAMSON, VERNON	ROUTE 3 BOX 201		CHAOBURN	NC	28431	NACEDONIA
WILLINGHAM, JAMES	1225 LONG DRIVE		ROCKINGHAM	NC	28379	HERITAGE
WILLINGHAM, WILLIAM W	P O BOX 29		EDEYVILLE	NC	28327	NMUNT NORIAH
WILLIS, BRAD	ROUTE 2 BOX 252-A		ERWIN	TN	37650	LAUREL CHAPEL
WILLIS, CHARLES E	855 STILLFORK ROAD		BURNSVILLE	NC	28714	NMUNT MITCHELL
WILLIS, CLIFFORD	ROUTE 2 BOX 231		STLYVA	NC	28779	WHITTIER
WILLIS, GARLAND	ROUTE 8 BOX 584		FRANKLIN	NC	28734	NAPLE SPRINGS
WILLIS, JOHNNY	308 HUBBARD STREET		LINCOLNTON	NC	28092	BUFFALO SHOALS
WILLIS, LOWELL	201 RAINTREE DRIVE		MATTHEWS	NC	28105	CORNERSTONE
WILLIS, HARVIN M	5586 HWY 581		GOLDSBORO	NC	27530	ROSEWOOD FIRST
WILMORE, GEORGE	ROUTE 2 BOX 341		HERFORD	NC	27944	NMUNT SINAI
WILSON, BRUCE	ROUTE 1 BOX 214		STONEVILLE	NC	27048	DEEP SPRINGS
WILSON, CHARLES A	P O BOX 291		LITTLETON	NC	27850	BEAR SWAMP
WILSON, DAVID A	5225 ROBINWOOD DRIVE		CHARLOTTE	NC	28212	REEDY CREEK
WILSON, GERALD W	111 POWERS STREET		ST PAULS	NC	28384	CARDLINA
WILSON, N L	330 LOCUST GROVE ROAD		WEAVERVILLE	NC	28787	LOCUST GROVE
WILSON, HOWARD	ROUTE 3 BOX 854-A		CONNELLY SPRINGS	NC	28612	SMARTS GROVE
WILSON, J	P O BOX 5507		WINSTON-SALEM	NC	27113	ARONORE
WILSON, JERRY	ROUTE 6 BOX 438-B		FAIRVIEW	NC	28730	OAK GROVE
WILSON, JIM	ROUTE 4		CHESNEE	SC	29323	NEW BETHEL
WILSON, LARRY	P O BOX 36		BISCOE	NC	27209	BISCOE FIRST
WILSON, LYNAN	ROUTE 8 BOX 733		HENDERSON	NC	27536	ISLAND CREEK
WILSON, N KENNETH	ROUTE 9 BOX 486		FAYETTEVILLE	NC	28301	JUOSON
WILSON, MORRIS	ROUTE 66		CULLOWHEE	NC	28723	YELLOW MOUNTAIN
WILSON, STEVE	P O BOX 117		SHILOH	NC	27974	SMITH
WILSON, TONY	P O BOX 52		CLINTON	NC	28328	INNAUEL
WILSON, VIRGIL	1410 HABERSHAM DRIVE		FAYETTEVILLE	NC	28304	ANTIOCH
WINNER, RUSSELL L	955 PANOLA ROAD		WINSTON-SALEM	NC	27106	NORTHWEST
WINECOFF, ROBERT N	1303 FAIRFIELD DRIVE		GASTONIA	NC	28052	EAST GASTONIA
WING, HARRY	ROUTE 4 BOX 205-A		WAYNESVILLE	NC	28786	WHITE OAK
WISOM, JEFF	2308 DAVIS STREET		KANNAPOLIS	NC	28001	ENCHVILLE FIRST
WISE, RAY R	1404 KELLENBERGER ROAD		GREENSBORO	NC	27406	CALVARY
WISE, ROBERT	ROUTE 2 BOX 196		LINCOLNTON	NC	28092	OAK GROVE
WITHERSPODN, CARL	BOX 1182		RURAL HALL	NC	27045	NMUNT TABOR
WITT, DAVID B	ROUTE 2 BOX 62		HANPTONVILLE	NC	27020	FLAT ROCK
WONACK, DARRYL	86 LAKE ENRY ROAD		FRANKLIN	NC	28734	NASHBURN BRANCH
WONDERS JR, PAUL	5475 WOODCLIFFE DRIVE		WINSTON-SALEM	NC	27106	BECKS
WOOD JR, HARRY	6000 FRANKFURT AN/MAIN 50		WEST GERNANY		DDDDD	BETHEL
WOOD, ANOY	103 WAOE STREET		WARSAW	NC	28398	CALVARY
WOOD, DAN	P O BOX 111		FRANKLINVILLE	NC	27248	FRANKLINVILLE FIRST
WOOD, DAVID	P O BOX 356		ROANOKE RAPIDS	NC	27870	ROANOKE
WOOD, FRED	ROUTE 4 BOX 351-H		WADESBORO	NC	28170	FAITH
WOOD, JOHN N	ROUTE 4 BOX 80-A		MARSHVILLE	NC	28103	PLEASANT HILL
WOOD, KEH	ROUTE 2		STATE ROAD			SHADALY BRANCH
WOOD, MACON	ROUTE 5 BOX 227		SHALLOTTE	NC	28459	OCEAN VIEW
WOOD, ROY R	325 CRYNES COVE ROAD		WAYNESVILLE	NC	28786	RICHLAND
WOODIE, JERRY	ROUTE 1 BOX 233		HUOSON	NC	28638	CLEARVIEW
WOODLIEF, NEIL	ROUTE 2 BOX 126-C		OXFORD	NC	27565	DEXTER
WOODS, TONY	107 HANMOND STREET		ROCKINGHAM	NC	28379	NARSTON
WOODY, ROBERT	10 SOUTH MAIN STREET		CANTON	NC	28716	ROCK SPRINGS
WOODEN, BILL	181 FULTON ROAD		FRANKLIN	NC	28734	RIDGECREST
WORO, KENNETH E	P O BOX 956		EDENTON	NC	27932	EDENTON
WORLEY, ODUG	405 MOREHEAD ROAD		NARION	NC	28752	EAST NARION
WDRRELL, PAUL T	MAIN STREET	(2)	SEABARD	NC	27876	NARGARETTSVILLE
WDRRELL, PAUL T	P O BOX 336		SEABARD	NC	27876	NMUNT CARNEL
WRIGHT, ALFRED	402 TODD DRIVE		GOLDSBORO	NC	27530	ADAMSVILLE
WRIGHT, DENNIS T	P O BOX 277		RDSBORO	NC	28382	HILL CREEK
WRIGHT, JAMES E	P O BOX 5		POWELLSVILLE	NC	27967	POWELLSVILLE
WRIGHT, KERRY	ROUTE 1 BOX 434		ORUM	NC	28369	BROAD RIDGE
WRIGHT, LEX	ROUTE 8 BOX 1758		HICKORY	NC	28601	NIDWAY
WRIGHT, MICHAEL	ROUTE 2 BOX 167-A		ELON COLLEGE	NC	27244	KERRS CHAPEL
WRING, ROBERT	ROUTE 1 BOX 218-H		BEULAVILLE	NC	28518	HALLSVILLE
WYLIE, AARON	1212 EAST 1ST STREET		KANNAPOLIS	NC	28081	SKYLAND
MYNNE, RICHARD E	P O BOX 167		GATESVILLE	NC	27938	GATESVILLE
YARBOROUGH JR, C RAY	ROUTE 5 BOX 37-AB		WHITEVILLE	NC	28472	NEW HOPE
YARBOROUGH, ED	ROUTE 11 BOX 211		STATESVILLE	NC	28677	ROCKY HILL
YARBOROUGH, TIN	P O BOX 5654		ASHEVILLE	NC	28806	FREEDON
YARBROUGH, JESSE T	P O BOX 458		CAROLEEN	NC	28019	CAROLEEN
YATES JR, CLYDE	1324 EDGEDALE DR		SALISBURY	NC	28144	WESTSIDE
YATES, ROBERT L	619 OABNEY DRIVE		HENDERSON	NC	27536	WEST END
YATES, WILLIAN O	4474 INWOOD DRIVE		WINSTON-SALEM	NC	27106	PPAFFTOWN
YAREGIN, O L	416 HILL STREET/ROUTE 1		NONROE	NC	28110	FOREST HILLS
YOUNG, JERALO	ROUTE 2 BOX 592		SPRUCE PINE	NC	28777	HALLS CHAPEL
YOUNG, ROBERT	ROUTE 6 BOX 396		LOUISBURG	NC	27549	WOOD
YOUNG, ROBERT	ROUTE 3 BOX 57		EDENTON	NC	27932	NACEDONIA
YOUNG, ROY	ROUTE 2 BOX 362-C		EAST BENO	NC	27018	ROBIN HODD ROAD
YOUNG, SANUEL EUGENE	ROUTE 7 BOX 236-F		FAYETTEVILLE	NC	28306	BLADEN UNION
YOUNT JR, JAMES EDWIN	P O BOX 295		ALEXIS	NC	28006	ALEXIS
YOUNT, ARTHUR	P O BOX 265		HENRIETTA	NC	28076	HENRIETTA FIRST
YOW, ROY P	4022 PRICE SHORT CUT LANE		NONROE	NC	28110	CALVARY
ZEDICK, FRANK	5611 RUSSELL ROAD		OURHAM	NC	27712	GRACE
ZEIGLER, ALVIN E	208 SOUTH MAIN STREET		BELMONT	NC	28012	ALEXANDER HENDRIAL
ZEIGLER, CARL	ROUTE 7 BOX 86		ASHEBORO	NC	27203	OAKWOOD PARK
ZINNERNAN, JOE	ROUTE 3 BOX 216		APEX	NC	27502	NMUNT PISGAH
ZITZMAN, CHARLES D	ROUTE 2 BOX 30		ROXBORO	NC	27573	NMONTWOOD
ZOLLNER JR, RICHARD	P O BOX 2189		HIGHLANDS	NC	28741	SHORTOFF

Staff Personnel Serving the Churches

Associate Pastors

NAME	ADDRESS	CITY	STATE ZIP	CHURCH NAME
AKINS, GLENN L	7200 PROVIDENCE ROAD	MATTHEWS	NC 28015	CANOLEWYCK
ANDERSON, TOM	P O BOX 643	CONCORD	NC 28022	CONCORD FIRST
AYERS, OORNE	ROUTE 2 BOX 62-A	BAKERSVILLE	NC 28705	MINE CREEK
BAILLEY, PHAVIS	ROUTE 4 BOX 160	RUTHERFORDTON	NC 28139	GRAYS CREEK
BARNES, KENNETH	1136 TARBORO STREET	ROCKY MOUNT	NC 27801	EDGEMONT
BATCHELOR, JOHN MARK	P O BOX 18184	GREENSBORO	NC 27419	GUILFORD
BEUK, TOM	5340 CAMILLA DRIVE	CHARLOTTE	NC 28226	COVENANT
BERRYHILL, RANDY	11487 FLOWE STORE ROAD	MIOLANO	NC 28107	UNITED LOVE
BEST, ROBBIE	ROUTE 5 BOX 418	APEX	NC 27502	SALEM
BIGGERSTAFF, ROBERT	ROUTE 1 BOX 510	RUTHERFORDTON	NC 28139	PLEASANT HILL
BLACKBURN, ROBERT	P O BOX 126	SPINACLE	NC 27043	PINNACLE
BOROUGHES, RAY	ROUTE 1 BOX 8	WEST END	NC 27326	PIVILL
BOZA, MICHAEL	ROUTE 1 BOX 389	DURHAM	NC 27705	MOUNT HERMON
BRALEY, LARRY	301 ELMHURST ROAD	CHARLOTTE	NC 28209	SOUTHSIDE
BRANCH, WILLIAM	ROUTE 1 BOX 12-E	PARKTON	NC 28371	DUNHAMRACH
BROWN, STEVEN A	3317 SUMMIT AVENUE	GREENSBORO	NC 27405	RANKIN
BRUIGE, PHILIP	3102 GUESS ROAD	DURHAM	NC 27705	GUESS ROAD
BURNETTE, JOE	P O BOX 31046	CHARLOTTE	NC 28231	CHARLOTTE FIRST
BYRD, LUTHER	1507 ELK SPUR STREET EXT	ELKIN	NC 28621	PLEASANT HILL
CABERO, ALFREDO	1301 ICEMORLEE STREET	MONROE	NC 28110	WEST MONROE
CAIN, JAMES G	ROUTE 1 BOX 174-A	HOPE WILLS	NC 28348	FIRST UNITED
CANNON, BRUCE	ROUTE BOX 61-A	NEWPORT	NC 28570	REGES CHAPEL
CANTRELL, ALLEN F	P O BOX 656	BLACK MOUNTAIN	NC 28711	BLACK MOUNTAIN FIRST
CARPENTER, BILL	926 HAYWOOD ROAD	ASHEVILLE	NC 28806	WEST ASHEVILLE
CARTNER, HAYDEN M	ROUTE 3 BOX 62	SUPPLY	NC 28462	MOUNT PISGAN
CASHATT, LARRY	533 OAKLAND DRIVE	SPINDALE	NC 28160	PIVILL
CASTLES, ARLEGGIE	ROUTE 3 BOX 67	WAKE FOREST	NC 27707	POSTON
CAVA, RONALD S	7121 MARKET STREET	WILMINGTON	NC 28405	OGDEN
CHAPMAN, GARY	5000 COUNTRY CLUB DRIVE	WINSTON-SALEM	NC 27101	CALVARY
CHRISTOPHER, BRUCE	ROUTE 4 BOX 444-B	LINCOLNTON	NC 28092	ROSELAND
CLARK, RICHARD	P O BOX 224	BALFOUR	NC 28702	CORNSTONE
CLEMONNS, ANTHONY	ROUTE 2 BOX 13	BOLOVIA	NC 28422	MOUNT OLIVE
COBURN, OAVIO	4909 REIDSVILLE ROAD	WALKERTOWN	NC 27051	EDGEWOOD
COCHRAN, JIM	P O BOX 8	BRYSON CITY	NC 28713	JACKSON LINE
COFFEY, WILLIARD	P O BOX 6112	ASHEVILLE	NC 28816	DEAVERVIEW
COLMAN, RICHARD	2549 E 7TH ACRES	WILSON	NC 28093	CONESTOGUE
CONCHA (MS) HERNILDO	2549 E 7TH STREET	CHARLOTTE	NC 28204	HALDEN FIRST
COOK, DAVID	440 7TH STREET PLACE SW	CONOVER	NC 28613	WOODLAWN
COOPER, B A	P O BOX 245	ELLENBORO	NC 28040	PILGRIM
COPELAND, MICKY D	1601 WALKER AVENUE	GREENSBORO	NC 27403	COLLEGE PARK
COTTRILL, PAT	P O BOX 35357	FAYETTEVILLE	NC 28303	CORNSTONE
CRISP JR, ROBERT E	206 SOUTH GRANVILLE ST	EDENTON	NC 27932	EONENTON
OALE, SAM	P O BOX 872	SPRUCE PINE	NC 28777	GRASSY CREEK
DEHART, GEORGE	ROUTE 2 BOX 242	INDIAN TRAIL	NC 28079	FOREST HILLS
DEWTON, ED	ROUTE 5 BOX 721-A	DURHAM	NC 27704	PLAINVIEW
DEPP, DAVID AARON	P O BOX 203	LOUISBURG	NC 27549	POPLAR SPRINGS
DEVANE, STEPHEN	4202 FORESTVIEW DRIVE	FAYETTEVILLE	NC 28304	MAGNOLIA
OIXON, R LOVE	1128 WEST FRANKLIN BLVD	GASTONIA	NC 28052	LORAY
OGBEY, DON	3621 POOLE ROAD	RALEIGH	NC 27610	SAMARIA
OCHOLS JR, EARL L	ROUTE 2 BOX 422-A	DURHAM	NC 27705	EBENEZER
OFKOP, CARL	619 E MAIN STREET	ASHEVILLE	NC 27607	WILSON
FREEMAN, LARRY W	1004 WESSYNGTON ROAD	WINSTON-SALEM	NC 27104	COLLEGE PARK
FRENCH, BASIL	ROUTE 4/MT OLIVE 8AP CH	MARION	NC 28752	MOUNT OLIVE
FRYE, JOHN P	533 GREENWOOD STREET	EDEM	NC 27288	EDEM FIRST
FUTRELL, LARRY	ROUTE 3 BOX 1251	ASHEVILLE	NC 28806	BENT CREEK
GAITHER, CRAIG	290 W BURNETTE AVENUE	FIELDSTONE	NC 27677	EMELO
GALYEN, RON	ROUTE 2 BOX 455	ZEALION	NC 27597	PILOT
GIBSON, DON	2315 CAMP ROTARY ROAD	GASTONIA	NC 28052	CHAPEL GROVE
GREEN, THOMAS W	3900 PARK ROAD	CHARLOTTE	NC 28209	PARK ROAD
GREGORY, STEVE	ROUTE 2 BOX 711	BESSEMER CITY	NC 28016	MOUNT BEULAH
GROSSMANN, ROGER	3707 GARRETT ROAD	DURHAM	NC 27707	EDENTON
HALL, TIM	226 BLADEM CIRCLE	FAYETTEVILLE	NC 28301	PLEASANT GROVE
HAMMETT, JOHN	2031 WEST CLUB BLVD	DURHAM	NC 27705	WESTWOOD
HANMONOS, BILLIE	P O BOX 40	ROBESON	NC 28383	OGWOOD
HANMONOS, ERYIN	ROUTE 4 BOX 350	LUMBERTON	NC 28358	ELIZABETH HEIGHTS
HARRIS, WILLIAM O	619 E MAIN STREET	SPINDALE	NC 28160	MAIN STREET
HARRINGTON, DON	3505 LANNDALE DRIVE	GREENSBORO	NC 27408	LANNDALE
HARRIS, ARNETT	FIFTH AND SPRUCE STREETS	WINSTON-SALEM	NC 27101	WINSTON-SALEM FIRST
HARRIS, MICHAEL	118 S PERSON STREET	RALEIGH	NC 27601	TABERNACLE
HARTZOG JR, W FULTON	P O BOX 296 E DURHAM ST	DURHAM	NC 27703	ANGIER AVENUE
HARTZOG, C EUGENE	P O BOX 6	WILSON	NC 27677	WILSON
HILL JR, JUSTIN W	202 NORTH SECOND ST	ALBEMARLE	NC 28001	ALBEMARLE FIRST
HOLLIDAY JR, OERYL	2354 HUFFINE MILL ROAD	MCLEANSVILLE	NC 27301	NORTHEAST
HOLT, W ROBERT	P O BOX 6903	ASHEVILLE	NC 28816	ERWIN HILLS
HUX, GORDON	S OAK STREET	ASHEVILLE	NC 28801	ASHEVILLE FIRST
ISAACS, MICHAEL ALAN	P O BOX 6463	WILSON	NC 28632	HURON
JARRELL JR, WOODROW W	P O BOX 218	MARS HILL	NC 28754	MARS HILL
JOHNS, LEWIS E	936 JACKSON STREET	ROANOKE RAPIDS	NC 28780	ROSEMARY
JOHNSON, CHARLES C	1417 CLIFTON STREET	RALEIGH	NC 27604	TEMPLE
JOHNSON, EDDIE	1000 EAST CHATHAM STREET	CARY	NC 27511	EPHESUS
JOHNSON, LEATON C	P O BOX 1416	STATESVILLE	NC 28677	STATESVILLE FIRST
JOLLY, STEVE M	1501 SUNSET AVENUE	ROCKY MOUNT	NC 27801	LAKESIDE
JONES, L C	ROUTE 68	TUCKASEGEE	NC 28783	SOLS CREEK
JONES, LEE E	109 W WEAVER STREET	DURHAM	NC 27707	WEST DURHAM
JORDAN, BOBBY LEE	415 WALTER STREET	KANNAHOLIS	NC 28081	CANTON
JORDAN, MORRIS	P O BOX 547	WILSON	NC 27677	WILSON
JOYCE, LEROY	615 ROBERTS STREET	EDEM	NC 27288	SHADY GROVE
JOYNER, NORMAN	ROUTE 15 BOX 219	STATESVILLE	NC 28677	FALLSTON
KELLUM, RICHARD	1206 MUSEUM ROAD	STATESVILLE	NC 28677	WESTERN AVENUE
LANDRETH, BEVERLY	P O BOX 318	WALKERTOWN	NC 27051	WALKERTOWN
LARA, AUSTIN M	P O BOX 1416	CAROLINA BEACH	NC 28428	LAKE FOREST
LEE, JOHN	P O BOX 355	HOLLISTER	NC 27844	SAINTE GIOEONS
LEE, ROGER	2500 ACAOIA STREET	DURHAM	NC 27704	PARK VIEW
LEVAN, PAUL	ROUTE 11 BOX 369-F	STATESVILLE	NC 28677	FRIENDLY CHAPEL
LEWIS, MICHAEL	642 CASTLE HAYNE ROAD	WILMINGTON	NC 28401	WRIGHTSBORO
LOCKLEAR, OAVIO	ROUTE 7 BOX 506	WAKE FOREST	NC 28787	WAKE FOREST
LOFTIS, JAMES	ROUTE 1 BOX 58	LOUISBURG	NC 27549	FLAT ROCK
LONG, DOUGLAS	1519 MILLBROOK ROAD	RALEIGH	NC 27609	MILLBROOK
MACON, MICHAEL W	4700 WRIGHTSVILLE AVENUE	WILMINGTON	NC 28403	WINTER PARK
MACON, RICHARD	700 SUGAR CREEK RD WEST	CHARLOTTE	NC 28213	HAYFIELD MEMORIAL
MARCHESE, GERARD	3175 WYRE CIRCLE	STATESVILLE	NC 28677	CHRISTOPHER ROAD
MARTIN, CHRISTOPHER	ROUTE 3 BOX 168	FUQUAY-VARINA	NC 27526	PLEASANT GROVE

MARTIN, HOWARD	4800 WEDGEWOOD DRIVE	CHARLOTTE	NC	28210	WEDGEWOOD
MARTIN, TONY	620 EAST LEXINGTON AVENUE	HIGH POINT	NC	27262	LEXINGTON AVENUE
MAYNARD, EODIE	1508 BRANCH STREET	WILSON	NC	27893	FIVE POINTS
MC DONALD, LEHMAN	4921 RANDOLPH ROAD	CHARLOTTE	NC	28211	PROVIDENCE
MCCLREATH, LARRY	P O BOX 157	PLEASANT GARDEN	NC	27331	PLEASANT GARDEN
MELTON, RANDALL	777 TUNNEY ROAD	ASHEVILLE	NC	28801	BEVERLY HILLS
MESSER, ERNEST	304 SMATHERS STREET	WAYNESVILLE	NC	28786	LIBERTY
MILAM, CHRISTINE	340 NORTH MAIN STREET	WAKE FOREST	NC	27587	WAKEMINSTER
MILLER, COY R	ROUTE 1 BOX 52	WOOLFEAF	NC	27053	NEEDMORE
MOORE, TONY L	ROUTE 1 BOX 317	EDENTON	NC	27932	ROCKY HOOK
MORGAN, KEVIN	P O BOX 577	PISGAH FOREST	NC	28768	ZION
MORGAN, INDA S	P O BOX 7121	HIGH POINT	NC	27321	JESSEL
MORRIS, MOOSE	142 WIND CHIME COURT	RALEIGH	NC	27609	PROVIDENCE
MURPHY, GERALD E	609 ALLENS CREEK ROAD	WAYNESVILLE	NC	28786	ALLENS CREEK
NEWTON, CLYDE L	P O BOX 84	FAITH	NC	28041	FAITH
OOM, JANICE	1801 HILLSBOROUGH STREET	RALEIGH	NC	27605	PULLEN MEMORIAL
PARKER, DANIEL	4007 HOLT SCHOOL ROAD	OURHAM	NC	27704	HOMESTEAD HEIGHT
PARKER, JOHN W	2029 MCCKENBURG AVENUE	CHARLOTTE	NC	28205	MIDWOOD
PARR, RONALD G	NORTH RD AND CYPRESS STS	ELIZABETH CITY	NC	27909	BLACKWELL MEMORIAL
PEARCE, KEVIN	2432 HIGH POINT ROAD	GREENSBORO	NC	27407	IMMANUEL
PEELE, TERRY	P O DRAWER 1024	SYLVA	NC	28779	SYLVA FIRST
PENLAND, DONALD	78 UTOPIA ROAD	ASHEVILLE	NC	28805	MOUNT OLIVE
PHILLIPS JR, GLENN	P O BOX 75	HENDERSON	NC	27536	HENDERSON FIRST
PITTMAN, BRUCE	6000 MORF BAPTIST CHURCH	GOOD WIND	NC	28756	GOOD WIND
PITTS, R O	P O BOX 323	MOOREVILLE	NC	28115	WHITMAN PARK
PRESTON, TOM	526 RICE CIRCLE	WAKE FOREST	NC	27587	LONGVIEW
PREVATTI, L THAO	354 1ST AVENUE N W	HICKORY	NC	28601	HICKORY FIRST
PRIGEN JR, MARK L	1731 HUNTER HILL ROAD	ROCKY MOUNT	NC	27801	PARKWOOD
PUTT, ROBERT	108 TRAIL ONE	BURLINGTON	NC	27215	GROVE PARK
QUEEN, MICHAEL G	P O BOX 5443	GREENSBORO	NC	27403	GREENSBORO FIRST
RALEY, MIKE	6450 TUCKASEGEE ROAD	CHARLOTTE	NC	28214	MILBERRY
RATCLIFF, GLORIA	CHARLOTTE RD 481-B-5	CHARLOTTE	NC	28226	NEWELL
RECCORD, ROBERT E	2101 CARMEL ROAD	CHARLOTTE	NC	28226	CARMEL
REODING, DAN	P O BOX 366	ZEBULON	NC	27597	ZEBULON
REODING, EARL M	ROUTE 4 BOX 326	KINGS MOUNTAIN	NC	28086	LOVE VALLEY
REICH, JAMES D	P O BOX 219	MONROE	NC	28110	MONROE FIRST
REVELS, KENNETH	450 MCNELLIS ROAD	RAFORD	NC	28376	NEW BEGINNING
REYNOLDS, JAMES	ANDERSON AND OLD STREETS	FAYETTEVILLE	NC	28305	FAYETTEVILLE FIRST
REYNOLDS, PHILLIP E	P O BOX 126	BUIES CREEK	NC	27506	BUIES CREEK FIRST
RICE, LOUIS	ROWE MEMORIAL-811 HWY 61	WHITSETT	NC	27377	TOWE MEMORIAL
RIDDLE, BRADLEY S	P O BOX 546	NAPLES	NC	28760	NAPLES
RILEY, ALAN	2818 EDGEWOOD AVE	BURLINGTON	NC	27215	HOLLY HILL
RIMMER, COLEY	5505 BECKS CHURCH ROAD	WINSTON-SALEM	NC	27106	BECKS
ROBINSON JR, B LESLIE	1300 COUNTRY CLUB DRIVE	HIGH POINT	NC	27640	EMERYWOOD
ROBINSON, J C	CLEAR CREEK BAPTIST CH	HIGHLANDS	NC	28741	CLEAR CREEK
ROGERS, DON	FBC/304 MAIN STREET N W	LENOIR	NC	28645	LENOIR FIRST
ROWE, TOMMY	ROUTE 1 BOX 1	OUNN	NC	28334	OUNN SECOND
RUMLEY, STEVE	P O BOX 2686	BURLINGTON	NC	27215	BURLINGTON FIRST
RUST, JOE OELL	P O BOX 618	ELKIN	NC	28621	ELKIN FIRST
SAIN, RICK	ROUTE 4 BOX 470	HALE	NC	28168	WILKES GROVE
SAUNDERS, ROBERT W	P O BOX 53237	FAYETTEVILLE	NC	28305	SKYDER MEMORIAL
SCHMIDT, BRUCE	317 SHIPPARD BLVD	WILMINGTON	NC	28403	LONG LEAF
SETZER, ROBERT	ROUTE 2 BOX 393-A	HUOSON	NC	28638	HARRIS CHAPEL
SHERRON, RANQY	2225 S FAYETTEVILLE ST	ASHEBORO	NC	27203	OAKHURST
SHIPMAN, KEIL	24 ALLEN STREET	ASHEVILLE	NC	28806	LAUREL SPRINGS
SHOEMAKER, HAROLD I	1117 SOUTH BOULEVARD	CHARLOTTE	NC	28203	PRITCHARD MEMORIAL
SHUMATE, EDWARD	P O BOX 383	FAYETTEVILLE	NC	28381	CALVAH
SIMPSON, PATTI	P O BOX 40U	PLYMOUTH	NC	27962	PLYMOUTH FIRST
SITTEN, HAROLO	ROUTE 1 BOX 166	HORSE SHOE	NC	28742	PISGAH FOREST
SMITH, BEAUFORD	509 RITTERS LAKE ROAD	GREENSBORO	NC	27406	MACEDONIA
SMITH, BOBBY L	ROUTE 1 BOX 211	WENOELL	NC	27591	CLYDES CHAPEL
SPARKS, DAVID L	40 WEST OAKVIEW ROAD	ASHEVILLE	NC	28806	SUNNISE
SPENCE, STANLEY W	P O DRAWER 1325	ELIZABETH CITY	NC	27909	CORINTH
SPIVEY JR, CHARLES	ROUTE 4 BOX 363	ASHEBORO	NC	27203	SEAGROVE FIRST
STANCIL, EDWIN	7100 HOLLY SPRINGS ROAD	RALEIGH	NC	27606	MACEDONIA
STEAUMAN, ROGER	41 FLEETWOOD DRIVE	CONCORD	NC	28025	CENTRAL
STEPHENSON, ROBERT	911 NORTH AVENUE	BURLINGTON	NC	27215	GLEN HOPE
STEWART, BOBBY JOE	2628 SHADY LAKE AVENUE	CONCORD	NC	28025	SHARON
SWANN, VAUGHN	811 AZALEA AVENUE	BLACK MOUNTAIN	NC	28711	KERLEE
TALTON JR, G TYLER	5424 UNION GROVE ROAD	KERNERSVILLE	NC	27284	UNION GROVE
TAMER, VICKI B	80X 3726 REYNOLDA STATION	WINSTON-SALEM	NC	27109	WAKE FOREST
TAYLOR, JAMES	3502 VILLAGE DRIVE	FAYETTEVILLE	NC	28304	VILLAGE DRIVE
TAYLOR, LARRY	222 MIDLAND ROAD	OURHAM	NC	27712	RIDGECREST
TAYLOR, SAM	283 MERRIMON AVENUE	ASHEVILLE	NC	28801	MERRIMON AVENUE
THOMASSON, DAVID C	1403 WEST FRONT STREET	STATESVILLE	NC	28677	FRONT STREET
THOMPSON JR, JOHN B	P O BOX 1510	NEW BERN	NC	28557	TABERNACLE
THOMPSON, CHARLES	P O BOX 66	APEX	NC	27502	APEX
TILLMAN, JIMMY RAY	110 WEST NINTH STREET	LEXINGTON	NC	27292	NORTH LEXINGTON
TOYNER, DONALD	1524 NORTH HARRISON AVE	CARY	NC	27511	REOY CREEK
TRAMMEL, DAVIO	P O BOX 690	WAYNESVILLE	NC	28786	WAYNESVILLE FIRST
TROLL, MICHAEL BLAKE	3500 EDWARDS HILL ROAD	RALEIGH	NC	27612	MOUNT OLIVET
TRUESDALE JR, WILLIAM E	2500 NEW BERN AVENUE	RALEIGH	NC	27610	ALYVAH
VANDERBURG, MAX	P O BOX 316	EAST SPENCER	NC	28039	PROVIDENCE
VOTSCH, RANQY	4321 ARCHOALE ROAD	ARCHOALE	NC	27263	TRINOLE
WADDELL, BOBBY O	1205 PINKNEY STREET	WHITEVILLE	NC	28472	SOUTH WHITEVILLE
WARRELL, DARLEY	2817 MOUNT HARMONY CH RD	MATTHEWS	NC	28105	MOUNT HARMONY
WATSON, JOHN	ROUTE 2 BOX 248	WENOELL	NC	27591	NEW BETHEL R
WAYLAND, JOHN T	P O BOX 458	NORTH WILKESBORO	NC	28659	NORTH WILKESBORO FIRST
WEBB, GARY	P O BOX 1739	MARION	NC	27352	EAST MARION
WELCH, LLOYD	99 NORTH SALISBURY STREET	RALEIGH	NC	27603	RALEIGH FIRST
WEST, HAROLO	4815 SIX FORKS ROAD	RALEIGH	NC	27609	TRINITY
WHITE, RONNIE KEITH	3733 OGBURN AVENUE	WINSTON-SALEM	NC	27105	MINERAL SPRINGS
WHITEMAN, DAVIO L	P O BOX 436	LEXINGTON	NC	27292	LEXINGTON FIRST
WHITLEY, H MORAN	2703 HOLLOWAY STREET	DURHAM	NC	27703	OURHAM MEMORIAL
WILDER, DAVIO S	P O BOX 146	HAYES CREEK	NC	28332	CHEERY POINT
WILLIAMS, CARL	803 SOWERS STREET	STATESVILLE	NC	28677	OLAMOND HILL
WILSON, DAVIO A	P O BOX 6098	RALEIGH	NC	27628	HAYES BARTON
WILSON, KEVIN	1900 QUEENS ROAD	KINSTON	NC	28501	SPLMAN MEMORIAL
WOLFE, WOODROW	ROUTE 6 BOX 421	HENDERSONVILLE	NC	28739	COMMUNITY
WOOLBRIGHT, T ALFREO	1601 TODDVILLE RD	CHARLOTTE	NC	28214	OURHAM MEMORIAL
YATES, JOHN	P O BOX 269	WELCME	NC	27374	WELCOME FIRST

Ministers of Education

NAME	ADDRESS	CITY	STATE	ZIP	CHURCH NAME
AADAHM, HAROLO	P O BOX 285	GARNER	NC	27529	GARNER FIRST
ADKERSON, WILLIAM H	FIFTH AND SPRUCE STREETS	WINSTON-SALEM	NC	27101	WINSTON-SALEM FIRST
ADKISSON, WAYNE	1117 SOUTH BOULEVARD	CHARLOTTE	NC	28203	PRITCHARD MEMORIAL
ALLEN JR, H B (JACKIE)	P O BOX 938	LUMBERTON	NC	28358	LUMBERTON FIRST
ALMONO, DONALD O	P O BOX 663	HUOSON	NC	28638	HUOSON FIRST

AMMONS, MRS RAYMOND	501 E THIRD AVENUE	RED SPRINGS	NC 28377	LOVE SPRINGS FIRST
ANDERSON, ANO	810 OAK VIEW ROAD	HIGH POINT	NC 27260	OAK VIEW
ANDERSON, LAQUANT	301 W MAIN STREET	GREENVILLE	NC 28043	WESLEY CITY FIRST
ANDERSON, N R	3110 CLARK AVENUE	RALEIGH	NC 27607	FOREST HILLS
ANDERSON, MELVIN B	103 NEWBERRY COURT	JAMESTOWN	NC 27282	GRACE H
ASHE, TERRY	P O BOX 21	KNIGHTDALE	NC 27545	KNIGHTDALE
AUSTIN, MARCELL	ROUTE 1 BOX 698	MORGANTON	NC 28655	MOUNT OLIVE
BAILEY, RICHARD	1510 GREENVILLE BLVD SE	GREENVILLE	NC 27834	NEWBERRY G
BALLARO, GARY	P O BOX 305	EAST FLAT ROCK	NC 28726	EAST FLAT ROCK FIRST
BARKLEY, H E	P O BOX S507	WINSTON-SALEM	NC 27103	ARONORE
BARNES, KENNETH A	3732 SUNSET AVENUE	ROCKY MOUNT	NC 27801	SUNSET AVENUE
BARNES, TERRY	P O BOX 592	LENOIR	NC 28645	COLLEGE AVENUE
BATCHELOR, JOHN MARK	P O BOX 19184	GREENSBORO	NC 27419	GUILFORD
BEASLEY, MARK	ROUTE 2 BOX S40	NEWTON	NC 28658	MOUNT RUHAMA
BELEW, TERRY	S46 S ACADEMY STREET	NOOKESVILLE	NC 28115	SOUTHSIDE
BEST, DAVID H	6411 SHARON ROAD	CHARLOTTE	NC 28210	SHARON
BEST, ROBBIE	ROUTE 5 81X 418	APEX	NC 27502	SALEM
BILLO, HAL	ROUTE 3 BOX 671	WALLACE	NC 28466	BOSTON
BIRDSONG, NATALIE	4386 SHATTALON DRIVE	WINSTON-SALEM	NC 27106	OLD TOWN
BJORK, ERIC	700 WAYSIDE DRIVE	WENDELL	NC 27107	OAKLAWN
BLACKMON, EODIE	ROUTE 2 BOX 285	MORGANTON	NC 27591	BETHANY
BLANTON, DAVID ROBERTS	407 SOUTH GREEN STREET	GASTONIA	NC 28655	CALVARY
BOLT, FRED	301 EAST WALNUT AVENUE	GASTONIA	NC 28054	LOVE MEMORIAL
BOWDEN, NANOLIA	2200 AUTEN ROAD	GASTONIA	NC 28054	GRACE G
BOWEN, WAYNE	P O BOX 419	NOOKESVILLE	NC 28115	NOOKESVILLE FIRST
BOWLIN, NELISSA	1421 BRIARCREEK ROAD	CHARLOTTE	NC 28205	COMMONWEALTH
BRADLEY, LARRY	301 ELKHURST ROAD	CHARLOTTE	NC 28209	SOUTHSIDE
BRIDGES, DANNY	P O BOX 114	MICHAEL CITY	NC 28557	GOREHAM CITY FIRST
BRIDGES, WILLIAM M	P O BOX 508	CHARLOTTE	NC 27514	UNIVERSITY
BRISSON, NORMAN	101 NORTH MAIN STREET	KANNAPOLIS	NC 28081	KANNAPOLIS FIRST
BROCKWAY, FRED	2101 CARMEL ROAD	CHARLOTTE	NC 28226	CARMEL
BROWN, TOMY	213 W CENTRAL AVENUE	CHARLOTTE	NC 28012	BELMONT FIRST
BURNS, TOM	283 MERRIMON AVENUE	ASHEVILLE	NC 28801	MERRIMON AVENUE
BUZZARRO, JUANITA	P O BOX 126	BUIES CREEK	NC 27506	BUIES CREEK FIRST
BYRD, RONALD	P O BOX 98	BROADWAY	NC 27505	ANTIOCH
CAMP, JIM	6900 GARRETT ROAD	OURHAM	NC 27707	HOPE VALLEY
CAPPS, TOM	ROUTE 8 BOX 200	THOMASVILLE	NC 27360	RICH FORK
CARRINGER, TOM	ROUTE 6 BOX 329-A	WHITEVILLE	NC 28472	WRITERY
CARTER, JACK G	SHILOH BAPTIST CH/ROUTE 1	WATHA	NC 28471	SHILOH
CASHATT, LARRY	633 OAKLAND DRIVE	SPINAOLE	NC 28160	ADAVILLE
CHAVIS, CRAFTON	ROUTE 3 BOX 1029	FAIRMONT	NC 28340	REEDY BRANCH
CHURCHWELL, JAMES W	1500 SUTHER ROAD	CHARLOTTE	NC 28213	UNIVERSITY HILLS
CLARK, KAY	P O BOX 819	SPRABURY FINE	NC 28177	SPRABURY CREEK
COCKMAN, W T	P O BOX 31046	CHARLOTTE	NC 28231	CHARLOTTE HILLS
COLE, EUGENE	3117 WHITING AVENUE	CHARLOTTE	NC 28205	WHITING AVENUE
COLEMAN, WALTER	5 OAK STREET	ASHEVILLE	NC 28801	ASHEVILLE FIRST
COLLINS, BILL	P O BOX 788	JAMESTOWN	NC 27282	JAMESTOWN FIRST
COLWELL, MARTHA R	P O BOX 396	NORTH WILKESBORO	NC 28659	HINSHAM
COOK, KAYE	P O BOX S89	WAKE FOREST	NC 27587	WAKE FOREST
COOKE, DAVID S	301 SOUTH THIRD STREET	MEBANE	NC 27302	MEBANE FIRST
COOPER JR, WILLIAM A	P O BOX 1360	SHELBY	NC 28150	SHELBY FIRST
CRAIG, CHARLES	ROUTE 2 BOX 117	GASTONIA	NC 28054	HICKORY GROVE
CRAIG, J HAROLD	8107 W CHERYL HILL STREET	OURHAM	NC 27101	OURHAM FIRST
CRAWFORD, KAYE	ROUTE 4 BOX 828	HILLSBOROUGH	NC 27278	HILLSBOROUGH FIRST
CREECH, FREDA	BOX 455	FOUR OAKS	NC 27524	FOUR OAKS
CRIST JR, ROBERT E	206 SOUTH GRANVILLE ST	ECONTOON	NC 27292	ECONTOON
CROUSE, TERRY	2513 CENTRAL DRIVE SW	LENOIR	NC 28645	CONCORD
CRONE, KATHY	P O BOX 89	BEAURT	NC 28516	BEAURT FIRST
CRUZE, RANBY	200 N KING CHARLES ROAD	RALEIGH	NC 27610	LONGVIEW
CULLINAN, ALICE	2222 S LAFAYETTE STREET	SHELBY	NC 28150	ZORR
DALLINGS, JOHN	P O BOX 35357	FAYETTEVILLE	NC 28303	CORNERSTONE
DAVIS, C F	501 HERTZ HILLS ROAD	FAYETTEVILLE	NC 28304	LAFAYETTE
DAVIS, LEE A	P O BOX 247	PINEVILLE	NC 28134	TOUGH MEMORIAL
DAVIS, NRS HENRY	1003 JAMES STREET	LUNBERTON	NC 28358	CLYBONVILLE
DENNIS, JOYCE	11487 FLOWE STORE ROAD	MIDLAND	NC 28107	UNITED LOVE
DENTON, ED	ROUTE 5 BOX 721-A	OURHAM	NC 27704	PLAINVIEW
DILLINGER, SUSAN	170 P O BOX 103	ROSEMONT	NC 27572	BAHAM
DLEMONS, DAVID	4212 SOUTH ELM-EUGENE ST	GREENSBORO	NC 27406	GOUTH ELM
DOUGHTIE, BONNIE	P O BOX 917	BOILING SPRINGS	NC 28017	SPRING SPRINGS
OURHAM, RIC	202 E COLLEGE STREET	WARSAW	NC 28398	WARSAW
DUVALL, JAMES	1801 MARKET STREET	WILMINGTON	NC 28403	TEMPLE
EARLY, DAVID	202 SUMMIT AVENUE	WILMINGTON	NC 27330	SANFORD
ECHOLS JR, EARL L	ROUTE 2 BOX 422-A	OURHAM	NC 27705	BEEZER
EDWARDS, FRED	1324 THE PLAZA	CHARLOTTE	NC 28205	GREEN MEMORIAL
EDWARDS, JOANNE	ROUTE 3 BOX 139	WAKE FOREST	NC 27587	WOODLAND
ELDER, JOEL	1601 ATHENS DRIVE	RALEIGH	NC 27606	ATHENS DRIVE
FERRELL, NATHAN	ROUTE 2 BOX 256	LUNBERTON	NC 28358	LONG BRANCH
FLEMING, S LAMAR	WEST BROAD AT LAYTON AVE	QUINT	NC 28334	LUNN FIRST
FLETCHER, MACK E	ROUTE 2 BOX 285-8	GRANITE FALLS	NC 28630	MOUNTAIN GROVE
FLOWERS, LISA	2506 OAK STREET	LUNBERTON	NC 28358	GOOVIN HEIGHTS
FOREMAN, DEE SHAW	718 HAYWOOD ROAD	ASHEVILLE	NC 28806	GRACE STONE
FOWLER, J WALLACE	P O BOX 2686	OURHAM	NC 27705	GREY STONE
FOWLER, RANDAL M	2537C CHERBOUGH WAY	GASTONIA	NC 28054	GASTONIA FIRST
FRAZIER, NIKE	P O BOX 207	VALOESE	NC 28690	NOUNT CALVARY
FREEMAN, LARRY W	1004 WESSYNGTON ROAD	WINSTON-SALEM	NC 27104	COLLEGE PARK
FRYE, JOHN P	533 GREENWOOD STREET	EOEN	NC 27288	EOEN FIRST
KULKERSON, ROBERT	1600 DUNSTON AVENUE	KINGSDORO	NC 28501	KINGSTON FIRST
GARNER, JAMES	1504 TWAIN ROAD	GREENSBORO	NC 27405	REEDY FORK
GERMAN, SHERRILL	P O BOX 37	PATTERSON	NC 28661	YAKIN
GLOVER, MARY	122 GASTON STREET	BREARD	NC 28712	BREARD FIRST
GOUDIN, KATHERINE	2426 BELVOEER DRIVE	WILMINGTON	NC 28405	CALVARY
GOLD, TERRY	1546 CORY HONE ROAD	SHILOH	NC 27150	SHILOH MEMORIAL
GOWAN, KEN	70 WOODWELL AVENUE	WAKE FOREST	NC 27587	FAITH
GOWAN, THOMAS W	3900 PARK ROAD	CHARLOTTE	NC 28206	PARK ROAD
GRIFFITH, STEVE	409 OLD HIGHWAY #27	STANLEY	NC 28164	STANLEY FIRST
HALE, CHERYL	ROUTE 1 BOX 803	EOEN	NC 27288	OSBORNE
HALEY, LINDA	101 BAYVIEW AVENUE	WILMINGTON	NC 28405	ELON CHAPEL
HALL, RANDY	1246 2ND STREET NE	HICKORY	NC 28601	LEWNOTN
HAM, C WAYNE	P O BOX S3237	FAYETTEVILLE	NC 28305	SNYDER MEMORIAL
HANN, OAVIO	314 N SECOND AVENUE	SILER CITY	NC 27344	SILER CITY FIRST
HARRICK, PEGGY	P O BOX 336	CLIFFSIDE	NC 28024	CLIFFSIDE
HARDIN, GARY JOE	ROUTE 2 BOX 393	HIGH POINT	NC 28638	HARRIS CHAPEL
HARLAN, DALE	P O BOX 27	ARDEM	NC 28704	ARDEM FIRST
HARPER, MARK	1411 BENJAMIN PARKWAY	GREENSBORO	NC 27408	PARKWAY
HARRIS, BRENOA	P O BOX 645	CAROLEEN	NC 28019	RACE PATH
HARRIS, LEONARD	8000 DEEP RIVER ROAD	SANFORD	NC 27330	FLAT SPRINGS
HARRIS, MICHAEL	118 S PERSON STREET	ARDEM	NC 27601	PERSON
HARTZOG, REBECCA	P O BOX 219	MONROE	NC 28110	MONROE FIRST
HASH JR, HERBERT H	204 ANNE MARIE DR	BOONE	NC 28607	BOONE FIRST
HATCHER, GAYLE	P O BOX 495	MONROE	NC 28110	OAKLAND
HEATH, ROCKY	6850 MONROE ROAD	CHARLOTTE	NC 28212	EAST
HEFFERTY, BETH	114 NORTH CHURCH STREET	GREENVILLE	NC 28902	GREENVILLE GASTONIA
HELMS, DAVID N	P O BOX 368	SOUTHERN PINES	NC 28387	SOUTHERN PINES FIRST
HIGH, LORA	1101 NORTH MAIN STREET	LOWELL	NC 28098	WOOLAWN
HIGH, MOLLIE	1517 SPENCER MOUNTAIN RD	GASTONIA	NC 28054	RANLO
HILDEBRAND, EUGENE	ROUTE 7 BOX 57	HICKORY	NC 28601	WINKLERS GROVE

HILL JR, JUSTIN W	202 NORTH SECOND ST	ALBENARLE	NC	28001	ALBEMARLE FIRST
HILL, TONYA	207 GREEN STREET	RUTHERFORDTON	NC	28139	RUTHERFORDTON SECOND
HILLIARD, LAURA MAE	15 SWAIN OAKS	WINSTON-SALEM	NC	28714	WEST BURNSVILLE
NIPP, GUY	5000 COUNTRY CLUB DRIVE	WINSTON-SALEM	NC	27101	CALVARY
HOLCOMB, REBECCA	ROUTE 2 BOX 209-A	NOCKSVILLE	NC	27028	GREEN MEADOWS
HOLLIDAY, OERLY	1914 S MIAMI BOULEVARD	OURHAM	NC	27703	BETNESDA
HUGHN, TERRI	9801 ARLINGTON CHURCH RD	CHARLOTTE	NC	28212	ARLINGTON
HOWELL, STAN	6050 NICKORY GROVE RO	CHARLOTTE	NC	28215	NICKORY GROVE
HOWIE, JOHN	2745 EASTWAY DRIVE	CHARLOTTE	NC	28205	EASTWAY
HUDLER, EVELYN	ROUTE 2 BOX 344	JACKSONVILLE	NC	28340	WATSONS CREEK
HUGHES, PHILLIP	4901 STATESVILLE ROAD	CHARLOTTE	NC	28213	STATESVILLE AVENUE
HUNT, JOHNNIE R	P O BOX 40	ROWLAND	NC	28383	ODGWOOD
HUNTER, JONN	709 RANKIN AVENUE	MOUNT HOLLY	NC	28120	MOUNT HOLLY SECOND
HYOER, JERRY	403 RUTLEDGE DRIVE	NENDOERSVILLE	NC	28739	MUD CREEK
IYELL, SARAN A	5037 HOMERD ROAD	CHARLOTTE	NC	28205	OKARNUST
JACKSON, RICARDO	865 W ST AT NORTHWEST BLVD	MOORESBORO	NC	28558	NEWTON FIRST
JACKSON, DANNT	ROUTE 1	NIGH POINT	NC	27260	HILLIARD MEMORIAL
JARRELL JR, WOODROW W	P O BOX 218	MARS HILL	NC	28754	MARS HILL
JETT, RALPN	P O BOX 567	CANTON FIRST	NC	28716	CANTON FIRST
JOHNSON, CHARLES C	1417 CLIFTON STREET	RALEIGH	NC	27604	TEMPLE
JOHNSON, OIAHE	700 SUGAR CREEK ROAD WEST	CHARLOTTE	NC	28213	NATYFIELD MEMORIAL
JOHNSON, LEATH C	P O BOX 146	STATESVILLE	NC	28677	STATESVILLE FIRST
JOHNSTON, W WAYNE	911 SOUTH MARIETTA STREET	GASTONIA	NC	28054	SOUTH MARIETTA STREET
JOLLEY, R ALLEN	P O BOX 786	KINGS MOUNTAIN	NC	28086	KINGS MOUNTAIN FIRST
JONES, JEFF	ROUTE B BOX 286	MOORESBORO	NC	28115	BEREA
JONES, POLLY B	110 EAST MAYNARD ROAD	CARY	NC	27511	GREENWOOD FOREST
JORDAN, ANDREW R	ROUTE 7 BOX 185-A	OURHAM	NC	27707	MOUNT MORIAN
JORDAN, DOUGLAS I	3315 E GER STREET	DURHAM	NC	27704	GOMAL
JOSLIN, RICHARD	1126 MUSEUM ROAD	STATESVILLE	NC	28677	WESTERN AVENUE
KENNEDY, DOUGLAS	482 N MYRTLE SCHOOL ROAD	GASTONIA	NC	28052	UNITY G
KERR, ROONEY S	1703 E LAUREL STREET	GOLOSBORO	NC	27530	MAISON AVENUE
KAYE, JOHNNIE	P O BOX 511	PAW CREEK	NC	28130	THRIFT
LEATH JR, ALBERT	1212 PIERSON DRIVE	CHARLOTTE	NC	28205	EASTERN HILLS
LEWIS, MICHAEL	6642 CASTING WAYNE ROAD	WILMINGTON	NC	28401	HEAVENBRO
LEWIS, RICHARD	12701 IDLEWILLO ROAD	MATTHEWS	NC	28105	OLEWILLO
LINGENMAN, OAVIO M	1203 MAGNOLIA STREET	GREENSBORO	NC	27401	MAGNOLIA STREET
LINDSAY, KEM ALLEN	828 NINTH AVENUE NE	HICKORY	NC	28601	HIGHLAND
LIPP, DANIEL	218 S ACADEMY STREET	CARY	NC	27511	CARY FIRST
LITTLE, GRAY	P O BOX 224	BALFOUR	NC	28706	BALFOUR
LOCKE, ED	401 EAST SPRAGUE STREET	WINSTON-SALEM	NC	27107	SOUTHSTOE
LONG, ALAM O	P O BOX 146	WEAVERVILLE	NC	28787	WEAVERVILLE
LONG, JANET	21 IOTLA STREET	FRANKLIN	NC	28734	FRANKLIN FIRST
LONG, MICHAEL G	P O BOX 3	CHINA GROVE	NC	28023	CHINA GROVE FIRST
LOOBER, RICH	P O BOX 27	PPAFFTOWN	NC	27040	PPAFFTOWN
LDYOLA, RAY	ROUTE 1 BOX 155	PURLEAR	NC	28665	LEWIS FORK
LUCAS, STEVE W	P O BOX 1508	GOLOSBORO	NC	27530	GOLOSBORO FIRST
LOOFL, EDWIN F	4000 WILSON-WAYNE ROAD	WINSTON-SALEM	NC	27106	BEECHMOUNT
MACON, ARLENE W	4700 WRIGHTSVILLE AVENUE	WILMINGTON	NC	28403	WINTER PARK
MALLETTE, DEBBY	10 STARLING ROAD	HUBERT	NC	28539	NEW RIVER
MARTIN, CHARLES	910 PALMER LANE	WINSTON-SALEM	NC	27107	ANTIUCH
MARTIN, HOWARD	4800 WEDGEWOOD DRIVE	CHARLOTTE	NC	28210	WEGEWOOD
MARTIN, MRS WALKER	P O BOX 779	GRANAM	NC	27253	GRANAM FIRST
MAUNEY, PAUL	MOHAWK RD 652	ELSTON	NC	28752	ELSTON GAROENS
MAUNEY, ROO	ROUTE 2 BOX 387	KINGS MOUNTAIN	NC	28086	BETHELEM
MCCALL, NARRY	300 SOUTH MAIN STREET	MOUNT HOLLY	NC	28120	MOUNT HOLLY MAIN
MCCARTNEY, NERBERT	3940 SHIPPARY BLVD	WILMINGTON	NC	28403	PINE VALLEY
MCCLENNON, ROBERT E	P O BOX 3003	OURHAM	NC	27705	WATTS STREET
MCDADE, TONY	P O BOX 398	OXFORD	NC	27565	OXFORD
MCKINTOSH, SHARLEY A	P O BOX 656	BLACK MOUNTAIN	NC	28711	BLACK MOUNTAIN FIRST
MCKINTOSH, MARK	507 KIRKLAND STREET	ROCKY MOUNT	NC	27406	ROCKY MOUNT
MCKINNA, GARY S	113 N HARVEY STREET	WASHINGTON	NC	27889	WASHINGTON FIRST
MEADOWS, PHILLIP	P O BOX 64	BELMONT	NC	28012	CATAMBA HEIGHTS
MELTON JR, HAL	P O BOX 1024	WILKESBORO	NC	28697	WILKESBORO
MILLER, WARREN	500 FAET STREET NW	VALDESE	NC	28690	VALDESE FIRST
MINISTER OF EDUCATION	109 W CHURCH STREET	WILLIAMSTON	NC	27892	MEMORIAL W
MINTO, CHRISTOPHER	480 MEMORIALVILLE ROAD	ASHEBORO	NC	28843	BELMONT
MORRIS, JACK	900 SEVENTEENTH STREET	GREENSBORO	NC	27405	SEVENTEENTH STREET
MOSER, MARK A	414 CLEVELAND STREET	OURHAM	NC	27701	OURNAM FIRST
MURPHY, OENNIS	3819 ANGUS ROAD	WINTSETT	NC	27377	CALVARY
NEUBOULT, THOMAS C	2819 CHAPEL HILL ROAD	OURHAM	NC	27707	YATES
NEWSOME, FRANK	P O BOX 481	KING	NC	27021	KING FIRST
NIX, BOBBY	ROUTE 3 BOX 189/HOOGE RO	KNIGHTDALE	NC	27545	GREEN PINES
NIX, PAUL C	1013 PECAN AVENUE	WILMINGTON	NC	28403	WILMINGTON
OKLEY, WILEY	222 MIDLAND ROAD	OURHAM	NC	27712	ROGECREST
ODELL, JANE D	ROUTE 4 BOX 49	RUTHERFORDTON	NC	28139	SNILON
ORBISON, OEAN	2301 ROCKY RIVER ROAD	MONROE	NC	28110	SHILON
ORRERS, DAVID	ROUTE 6 BOX 360	RALEIGH	NC	28645	BURKENMONT
OTTO, CHRISTOPHER	3500 EDWARDS HILL ROAD	MORGANTON	NC	27612	ROUNT OLIVET
PACE, MICHAEL	402 S 17TH STREET	WILKESVILLE	NC	27320	WILKESVILLE FIRST
PARKER, JONN W	2029 MECKLENBURG AVENUE	CHARLOTTE	NC	28205	MIOWOOD
PARKS, LARRY	1519 MILLBROOK ROAD	RALEIGH	NC	27609	NILLBROOK
PARR, RONALD G	NORTH RD AND CYPRESS STS	ELIZABETH CITY	NC	27909	BLACKWELL MEMORIAL
PARRISH, SUSAN	P O BOX 805	REIOSVILLE	NC	27320	BAPTIST TEMPLE
PATTERSON, BRENOA	4922 PLEASANT OAKS DRIVE	WILMINGTON	NC	28403	MYRTLE GROVE
PEARCE, KEVIN	2432 HIGH POINT ROAD	GREENSBORO	NC	27407	IMMANUEL
PEARSON, CASEY	P O BOX 2042	ASHEBORO	NC	27203	CROSS ROAD
PEELE, TERRY	P O ORAWER 1024	SYLVA	NC	28779	SYLVA FIRST
PERICONI, OAVIO	130 16TH STREET SE	HICKORY	NC	28601	EAST NICKORY
PHILLIPS, JOHNNY A	15 NORTH STN STREET	WILMINGTON	NC	28401	WILMINGTON FIRST
PHILLIPS, N RAY	333 NORTH MAIN STREET	RAEFORD	NC	28376	RAEFORD FIRST
PITTMAN, JOE OAVIO	4550 TOLDESEEGE ROAD	CHARLOTTE	NC	28214	WILKESVILLE
PLEASANT, ROSE	P O BOX 203	MOUNT OLIVE	NC	28365	MOUNT OLIVE FIRST
PLUMMER, JIM	1069 CENTRAL DRIVE	CONCORO	NC	28025	PARKWOOD
PONDER, NERSCHEL	4301 SNAMROCK DRIVE	CHARLOTTE	NC	28215	SHAMROCK DRIVE
PREVATTE, RON	5029 OLD STAGE ROAD	RALEIGH	NC	27603	FELLOWSHIP
PUTT, ROBERT	108 TRAIL ONE	BURLINGTON	NC	27215	GROVE PARK
QUINN, MELODY	ROUTE 1 BOX 90-H	VALDESE	NC	28690	EAST VALDESE
REEVES, TERRY	2011 RRIAGE ROAD	RALEIGH	NC	27607	ROGUE ROAD
REYNOLDS, JAMES	ANDERSON AHO OLD STREETS	FAYETTEVILLE	NC	28301	FAYETTEVILLE FIRST
RICHARDSON, RON	ROUTE 6 BOX 183	STATESVILLE	NC	28677	BEULAH
RICHEY, G ALAN	P O BOX 458	NORTH WILKESBORO	NC	28659	NORTH WILKESBORO FIRST
RIDLEY, OAVIO	4622 NATIONS FORO ROAD	CHARLOTTE	NC	28210	WOODLAWN
ROBERTS, TOM	223 NORTH FULTON STREET	SALISBURY	NC	28144	SALISBURY FIRST
ROBINSON JR, B LESLIE	1300 COUNTRY CLUB DRIVE	WILSON POINT	NC	27260	WILSON FIRST
ROBINSON, BURDETTE	P O BOX 1467	WILSON	NC	27893	WILSON FIRST
ROGERS, GREGORY P	P O BOX 3790	GREENVILLE	NC	27834	OKAMONT
RUDD, PHYLLIS	ROUTE 4 OLD WILSON ROAD	ROCKY MOUNT	NC	27801	PROCTORS CHAPEL
SANTER, WADE	ROUTE 5 BOX 208	RALEIGH	NC	27604	WAKE CROSS ROADS
SCHUSZLER, FRED	P O ORAWER 459	MORGANTON	NC	28655	MORGANTON FIRST
SEAL JR, MELTON O	300 HAWTHORNE LANE	CHARLOTTE	NC	28208	SALT GARDENS
SHOLAR, AL	P O BOX 936	ASHEBORO	NC	27203	ASHEBORO FIRST
SHORT, MRS VEEGIE	P O BOX 6006	CHARLOTTE	NC	28207	NYERS PARK
SIMPSON, PATTI	P O BOX 400	PLYMOUTH	NC	27962	PLYMOUTH FIRST
SLOAN, C OALE	4800 W FRIENDLY AVE	GREENSBORO	NC	27410	FRIENDLY AVENUE
SMITH JR, ALFREO E	17 BRITTANY COURT	CHARLOTTE	NC	28226	MCKEE ROAD
SMITH, DAVID	ROUTE 1 BOX 272	VILAS	NC	28692	WILLOWDALE

SMITH, FRANK	405 NORTH MAIN STREET	HIGH POINT	NC	27260	HIGH POINT FIRST
SMITH, KAY	331D MAIN AVE NW	HICKORY	NC	28601	PENELDE
SMITH, KEITH	803 SOWERS STREET	STATESVILLE	NC	28677	DIAMOND HILL
SMITH, LANNY	ROUTE 4 BOX 56	MORGANTON	NC	28655	MOUNT HOME
SMITH, ROY A	P O BOX 3095A	RALEIGH	NC	27602	CARLEE VALLEY
SMITH, STEVE	3901 RAEFORD ROAD	FAYETTEVILLE	NC	28304	GRACE
SMITH, W L	231 CENTRAL BOULEVARD	WILMINGTON	NC	28401	SUNSET PARK
SNAPP, PHILIP L	P O BOX 956	FUQUAY-VARINA	NC	27526	FUQUAY-VARINA
SPEARS, PHILIP	80X 726 REHOLDA STATION	ROCKINGHAM	NC	28379	ROCKINGHAM FIRST
STAINBACK, PRESTON	3015 EAST GEER STREET	DURHAM	NC	27704	CREENWOOD FIRST
STEPHENSON, ROBERT	911 NORTH AVENUE	BURLINGTON	NC	27215	GLEN HOPE
STOUT, PEGGY JEAN	P O BOX 643	CDCORD	NC	28025	CDCORD FIRST
TALTON JR, G TYLER	5424 UNION GROVE ROAD	KERNERSVILLE	NC	27284	UNION GROVE
TAMER, WICKI B	80X 726 REHOLDA STATION	WINSTON-SALEM	NC	27109	WAKE FOREST
TANNER, SIDNEY	ROUTE 2 BOX 189	FOREST CITY	NC	28043	SPINDALE FIRST
TAYLOR, MICHAEL	ROUTE 6 BOX 206-A	WILMINGTON	NC	28403	MURRAY MEMORIAL
TEAGUE, MARY LYNN	8TH AVENUE AT 10TH STREET	CRAMERTON	NC	28032	CRAMERTON FIRST
TERRY, WILLIAM	301 EAST FIRST STREET	CHEERYVILLE	NC	28021	CHEERYVILLE FIRST
TESSENIAR, CARROLL	P O BOX 2003	DURHAM	NC	27730	JONESBORO HEIGHTS
THOMAS, JAMES HAROLO	3316 PLEASANT PLAINS ROAD	MATTHEWS	NC	28105	PLEASANT PLAINS
THOMASSON, DAVIO C	1403 WEST FRONT STREET	STATESVILLE	NC	28677	FRONT STREET
TIMMERMAN, MICHAEL	P O BOX 2686	BURLINGTON	NC	27215	BURLINGTON FIRST
TINWIN, ALBERT B	P O BOX 906	HAMLET	NC	28345	HAMLET FIRST
TOTTEN, JOHN W	330 KNOLLWOOD STREET	WINSTON-SALEM	NC	27104	KNOLLWOOD
TRAMMEL, DAVID	P O BOX 690	WAYNESVILLE	NC	27086	WAYNESVILLE FIRST
TRICARICO, FREDA M	P O BOX 46	WALLBURG	NC	27373	WALLBURG
TRUESDALE JR, WILLIAM E	2500 NEW BERN AVENUE	RALEIGH	NC	27610	CALVARY
TYSON, MARSHALL	P O BOX 35	CLAYTON	NC	27520	CLAYTON FIRST
YINCENT, ANN	P O BOX 402	ELIZABETH CITY	NC	27909	ELIZABETH CITY FIRST
WAGONER, PHILIP	401 OAKHURST STREET	KERNERSVILLE	NC	27284	KERNERSVILLE FIRST
WALKER, CHARLES	39D NORTH MAIN STREET	MCKESVILLE	NC	27028	MCKESVILLE FIRST
WALKER, MRS BAXTER	906 WEST ROMAN STREET	FAYETTEVILLE	NC	28301	CROSS CREEK TABERNACLE
WALLSCHAEBER, PAUL	3502 VILLAGE DRIVE	FAYETTEVILLE	NC	28304	VILLAGE DRIVE
WALTERS, LYNNARD	1101 S E 51ST STREET	CHEERYVILLE	NC	27734	WHEEL
WARREN, NANETTE	ROUTE 2 BOX 476-A	ZEBULON	NC	27597	PILOT
WATKINS, MIKE	2315 CAMP ROTARY ROAD	GASTONIA	NC	28052	CHAPEL GROVE
WATKINS, W EUGENE	82D NASHVILLE ROAD	ROCKY MOUNT	NC	27801	CALVARY RM
WATTS, JERRY	2735 FREEMAN MILL ROAD	GREENSBORO	NC	27406	SOUTHSHOES
WAUW, JESSE	2501 LAKESHORE ROAD SOUTH	DENVER	NC	28037	WESTPORT
WELCH, ERNEST W	P O BOX 7096	GREENSBORO	NC	27417	GATE CITY
WELCH, LLOYD	99 NORTH SALISBURY STREET	RALEIGH	NC	27603	RALEIGH FIRST
WEST, HAROLD	4815 SIX FORKS ROAD	RALEIGH	NC	27609	TRINITY
WEST, DOUGLAS	4423 LOUISBURG ROAD	RALEIGH	NC	27604	NEW HOPE
WHICKER, LARRY	2532 MERRITT DRIVE	GREENSBORO	NC	27407	HUNTER HILLS
WHITE, DELORES	ROUTE 4 BOX 182-A	KINGS MOUNTAIN	NC	28086	MACEODDIA
WHITE, RONNIE KEITH	3733 OGBURN AVENUE	WINSTON-SALEM	NC	27105	MINERAL SPRINGS
WHITE, THERESA	P O BOX 75	GRAHAM	NC	27533	HOCUTT MEMORIAL
WHITLEY, EDITH	1448 WHITE OAK AVE	ALBEMARLE	NC	28001	MISSION
WHITLEY, H MORGAN	2703 HOLLOWAY STREET	DURHAM	NC	27703	DURHAM MEMORIAL
WILKINSON, BILL	312 FIFTH AVENUE WEST	HENDERSONVILLE	NC	28739	HENDERSONVILLE FIRST
WILLIAMS, ROYCE	3320 SOUTH COLLEGE ROAD	WILMINGTON	NC	28403	SOUTHSHOES
WILLIAMS, TERRY P	P O BOX 209	MADISON	NC	27025	MADISON FIRST
WILSON, HOWARD J	1100 PINE STREET	KANNAPOLIS	NC	28081	WEST POINT
WISE, JEFFREY ALAN	777 TUNNEL ROAD	ASHEVILLE	NC	28805	BEVERLY HILLS
WOODWARD, ALAN	501 ANNE STREET	JACKSONVILLE	NC	28540	JACKSONVILLE FIRST
WOOLBRIGHT, T ALFRED	1601 TODDYVILLE RD	CHARLOTTE	NC	28214	DURHAM MEMORIAL
WORLEY, DEBBI	P O BOX 484	MARSHALL	NC	28753	MARSHALL FIRST
WORTHAM, ROBERT A	3218 HOBGOOD ROAD	DURHAM	NC	27704	WORTHAM
WRIGHT JR, GORDON ALLEN	1501 BEASLEY ROAD	WILMINGTON	NC	28403	NARBONBORO
WRIGHT, JO ANN	760D FALLS OF NEUSE ROAD	RALEIGH	NC	27609	MOUNT VERNON
YATES, JOHN	P O BOX 269	WELCOME	NC	27374	WELCOME FIRST

Ministers of Music

NAME	ADDRESS	CITY	STATE	ZIP	CHURCH NAME
ABERNETHY, R WILLIS	101 NORTH MAIN STREET	MARION	NC	28752	MARION FIRST
ADCOCK, MICHAEL	131 MCCORD STREET	CHARLOTTE	NC	28216	EMMANUEL
ALLEY, JIM	4000 FRIENDLY AVENUE	GREENSBORO	NC	27411	FRIENDLY AVENUE
ALMOND, OONALD D	P O BOX 663	HUDSON	NC	28638	HUDSON FIRST
ARCHER, WILLIAM K	526 WRIGHT AVENUE	KANNAPOLIS	NC	28081	FRANKLIN HEIGHTS
ARNOLD, CLIF	600 OLD HOLLOW ROAD	WINSTON-SALEM	NC	27105	BETHANY
ATWOOD, KATE	FIRST BAPTIST/SUMMIT ST	SPRUCE PINE	NC	28777	SPRUCE PINE FIRST
BALIFF, JAMES A	223 NORTH FULTON STREET	WINSTON-SALEM	NC	27101	WINSTON-SALEM FIRST
BALDWIN, GEORGE	223 NORTH FULTON STREET	SALISBURY	NC	28144	SALISBURY FIRST
BALLARD, GARY	P O BOX 305	EAST FLAT ROCK	NC	28726	EAST FLAT ROCK FIRST
BALLARD, LARRY	311D CLARK AVENUE	RALEIGH	NC	27607	FOREST HILLS
BATSON, KEVIN	501 HOPE HILLS ROAD	FAYETTEVILLE	NC	28306	LAFAYETTE
BEARFIELD, DONALD L	P O BOX 804	ROCKINGHAM	NC	28379	ROCKINGHAM FIRST
BEASLEY, DOUGLAS	1302 N BERKELEY BOULEVARD	GOLDSBORO	NC	27530	ADANSVILLE
BECK, WILLIAM	12701 IOLEWILD ROAD	MATTHEWS	NC	28105	IDLEWILD
BERRY, JAMES A	P O BOX 6066	CHARLOTTE	NC	28207	MYERS PARK
BLACKBURN, ALBERT	206 TRIMMONT PARK DRIVE SE	LENOIR	NC	28645	LOWER CREEK
BLANTON, BRUCE	1731 EAST RALEIGH STREET	SILER CITY	NC	27344	LOVES CREEK
BLANTON, OAVID ROBERTS	407 SOUTH GREEN STREET	MORGANTON	NC	28655	CALVARY
BOATWRIGHT, GENE	P O BOX 5126	HIGH POINT	NC	27260	WESTCHESTER
BOLDT, FRED	311 EAST WALNUT AVENUE	GASTONIA	NC	28034	LOVE MEMORIAL
BOSTIC, KATHY	402 WEST TRADE STREET	DALLAS	NC	28034	DALLAS
BOUTWELL, RODNEY	P O BOX 64	BELMONT	NC	28012	CATANBA HEIGHTS
BRAVO, SANDRA	1543 OLD OURHAM ROAD	ROXBORO	NC	27573	SOMERSET
BRANNON, THOYD	P O BOX 343	GREENSBORO	NC	27403	GREENSBORO FIRST
BRENDEL, JACE	P O BOX 308	DREXEL	NC	28619	DREXEL FIRST
BREWER, RICHARD	5000 OUN-CLUB DRIVE	WINSTON-SALEM	NC	27110	CALVARY
BROCKWELL, CAROLYN	P O BOX 6098	RALEIGH	NC	27628	HAYES BARTON
BROOKS, AARON	ROUTE 2 BOX 72	ALBEMARLE	NC	28001	ANDERSON GROVE
BROWN, CHARLES	1246 2ND STREET NE	HICKORY	NC	28601	VIEWMONT
BROWN, JIMMY E	1128 W FRANKLIN BOULEVARD	GASTONIA	NC	28052	LORA
BRYANT, BARRY E	6024 REDBUD DRIVE	WELLSBORO	NC	28054	NEW HOPE
BUCKNER, CLOYE	ROUTE 2 BOX 44	SHELBY	NC	28150	POPLAR SPRINGS
BURKS, NORMA J	4800 WEDGEWOOD DRIVE	CHARLOTTE	NC	28210	WEDGEWOOD
BURNS, KERMIT	546 SOUTH ACADEMY STREET	MOORESVILLE	NC	28115	SOUTHSHOES
BURNS, TOM	283 HERRIMON AVENUE	ASHEVILLE	NC	28801	HERRIMON AVENUE
BYARS, DAVIO	2510 HERRING DRIVE	GREENSBORO	NC	27407	FLORIAN STREET
BYRUM, WALTER	P O DRAWER S39	SCOTLAND NECK	NC	27874	SCOTLAND NECK FIRST
CABANISS, J CHARLES	4816 UNION ROAD	GASTONIA	NC	28054	SANDY PLAINS
CAMPBELL, ALLEN	505 ENGLEWOOD DRIVE	ROCKY MOUNT	NC	27801	ENGLEWOOD
CAMPBELL, PHILIP C	P O BOX 714	LINCOLNTON	NC	28092	LINCOLNTON FIRST
CANTRELL, ALLEN F	BLAKE MOUNTAIN	BLAKE MOUNTAIN	NC	28711	BLACK MOUNTAIN FIRST
CAPPS, CRYSTAL	ROUTE B BOX 200	THOMASVILLE	NC	27360	RICH FORK
CAPPS, MICHAEL	1701 WEST FRANKLIN AVENUE	GASTONIA	NC	28052	WEST FRANKLIN AVENUE

CARTER, BARRY	P O BOX 643	CONCORA	NC 28025	CONCORA FIRST
CASHWELL, JOHN W	325 BURGAW HIGHWAY	JACKSONVILLE	NC 28540	BLUE CREEK
CHEMOWETH, EDWIN F	2000 FOURTH STREET	GREENSBORO	NC 27405	ELLER MEMORIAL
CHILDERS, TERRY O	1202 MCGILL AVENUE	CONCORA	NC 28025	MC GILL AVENUE
CLARK, WAH	P O BOX 872	S PRUCE PINE	NC 28777	GRASSY CREEK
CLARK, RICHARD A	P O BOX 224	8ALFOUR	NC 28706	BALFOUR
CLEMENS, OAVIO	4212 SOUTH ELM-EUGENE ST	GREENSBORO	NC 27406	SOUTH ELM
COLE, EUGENE	3117 WHITING AVENUE	CHARLOTTE	NC 28205	WHITING AVENUE
COOK, OAVIO	440 7TH STREET PLACE SW	CONOVER	NC 28613	WOOLAWN
COOK, ROBERT	3707 GARRETT ROAD	OURHAM	NC 27707	CRESETT
CRAIG, CHARLES	ROUTE 2 BOX 117	GRANT TOWNSHIP	NC 27701	GRACEY GROVE
CRAIG, J HAROLD	807 W CHAPEL HILL STREET	OURHAM	NC 27701	TEMPLE
CRAFORD, CLYOE	317 SHIPYARD BOULEVARD	WILMINGTON	NC 28403	LONG LEAF
CROCKER, CHARLES	S OAK STREET	ASHEVILLE	NC 28801	ASHEVILLE FIRST
CROON, PEGGY	642 CASTLE HAYNE ROAD	WILMINGTON	NC 28401	WRIGHTSBORO
CROME, KATHY	P O BOX 481	BEAUFORT	NC 28516	BEAUFORT FIRST
DAVIDSON, JAMES R	1719 CROLEWOOD COURT	HIGH POINT	NC 27862	CLASBACH FIRST
DAVIS, DON	ROUTE 3 RIDGEWAY BAPTIST	CANOLER	NC 28715	RIDGEWAY
DAVIS, LES	P O BOX 279	CLEMMONS	NC 27012	CLEMMONS FIRST
DEFLOOR, FRED	P O BOX 1538	GOLSBORO	NC 27530	GOLSBORO FIRST
OEKLE, JONATHAN	P O BOX 1065	KINSTON	NC 28501	INNANUEL
OILCS, ROBERT F	P O BOX 1360	SHELBY	NC 28150	SHELBY FIRST
OUNCAN, LEE R	P O BOX 883	LAURINBURG	NC 28552	LAURINBURG FIRST
OUNCAN, PHILLIP R	1024 MAIN STREET	HIGH POINT	NC 28738	HAZELWOOD FIRST
OURANT, CHARLES B	P O BOX 98	GASTONIA	NC 28052	GASTONIA FIRST
EARLY, OAVIO	202 SUMMITT AVENUE	SANFORD	NC 27330	SANFORD FIRST
EDWARDS, FRED	1324 THE PLAZA	CHARLOTTE	NC 28205	GREEN MEMORIAL
ELLER, NEAL	4700 WRIGHTSVILLE AVENUE	WILMINGTON	NC 28403	WINTER PARK
FERRILL, NATHAN	ROUTE 2 BOX 256	LUMBERTON	NC 28358	CLASBACH
FLETCHER, MACK E	ROUTE 2 BOX 285-B	WHITE F FALLS	NC 28630	MOUNTAIN GROVE
FLOWERS, LISA	2506 OAK STREET	LUMBERTON	NC 28358	GOOWIN HEIGHTS
FOSTER, STEPHEN	316 WEST 21ST STREET	NEWTON	NC 28658	NORTH NEWTON
FRAZIER, MIKE	P O BOX 207	VALOESE	NC 28690	MOUNT CALVARY
FREDERICK, CURT	207 SOUTH BROADWAY	FOREST CITY	NC 28043	FLORENCE
FREY, JOHN P	533 GREENWOOD STREET	EOEN	NC 27288	EOEN FIRST
FUGATE, JERRY	642 ELKIN HILL DRIVE	ELKIN	NC 28621	PLEASANT HILL
FULCHER, JOHN	P O BOX 1818A	GREENSBORO	NC 27409	GUILFORD
FUNOERBURKE, WOODROW	ROUTE 2 BOX 175	HICKORY	NC 28601	SPRINGS ROAD
GARBO, CARL	3732 FLOYD DRIVE	HOPE MILLS	NC 28348	ARRAN LAKE
GENTRY, MARY MARTIN	118 NORTH ELKIN DRIVE	ELKIN	NC 28621	ELKIN VALLEY
GERMAN, SMERRILL	P O BOX 37	PATTERSON	NC 28661	YAKON
GIBSON, DON	2315 CHMP ROTARY ROAD	GASTONIA	NC 28052	CLASBACH GROVE
GOBER, DON	P O BOX 649	AMHSKIE	NC 27910	AMHSKIE FIRST
GRAVES, GINGER	1615-A OBERLIN RD	RALEIGH	NC 27608	SAINT JOHNS
GRAY, HERBERT B	3315 EAST GEER STREET	OURHAM	NC 27704	GORMAN
GREEN, OJANA	1703 EAST LAUREL STREET	GOLSBORO	NC 27530	MAOISON AVENUE
GREENE JR, JOE	310 CARBON CITY ROAD	MORGANTON	NC 28655	CALVIN HEIGHTS
GREER, CAROL	406 NORTH MAOISON STREET	WHITEVILLE	NC 28472	WHITEVILLE FIRST
GREGORY, DENISE	P O HILM	STANLEY	NC 27775	ROBB FIRST
GRIFFITH, STEVE	409 OLD HIGHWAY #27	STANLEY	NC 28164	STANLEY FIRST
GUILBERT, FRED	1806 MERRITT DRIVE	GREENSBORO	NC 27407	HUNTER HILLS
HAIGLER, EDWARD NORMAN	P O BOX 331	HUNTERSVILLE	NC 28078	HUNTERSVILLE FIRST
HAMILTON, GERALD	P O BOX 938	LUMBERTON	NC 28358	LUMBERTON FIRST
HAMRICK, PEGGY	P O BOX 336	CLIFFSIDE	NC 28024	CLIFFSIDE
HAROLD, TOM	P O BOX 97	ROSELAND	NC 27728	ROSELAND FIRST
HARRELL, KENNETH	P O BOX 3003	OURHAM	NC 27705	WATTS STREET
HARRIS, CLIFTON O	118 SOUTH PERSON STREET	RALEIGH	NC 27601	TABERNACLE
HARRIS, LEONARD	8000 DEEP RIVER ROAD	SANFORD	NC 27330	FLAT SPRINGS
HARTGROVE, BRUCE	405 NORTH MAIN STREET	HIGH POINT	NC 27260	HIGH POINT FIRST
HARWELL, RICK	701 LITTLEJOHN STREET	GASTONIA	NC 28052	TEMPLE
HATCH, JEAN	P O BOX 93	CLINTON	NC 28232	CLINTON FIRST
HAYES, PHIL	ROUTE 6 BOX 206A	WILMINGTON	NC 28403	MURRAY MEMORIAL
HAYNES, BOB	P O BOX 53237	FAYETTEVILLE	NC 28305	SNYOER MEMORIAL
HEFFNER, BETH	114 NORTH CHURCH STREET	GASTONIA	NC 28052	EAST GASTONIA
HELTON, C EUGENE	P O BOX 6	LEICESTER	NC 28748	NEWFORD
HICKS, EDWARD	P O BOX 10009	SOUTHPORT	NC 28461	SOUTHPORT
HILL, BRUCE	P O BOX 1066	ABERDEEN	NC 28315	ABERDEEN FIRST
HILL, MARK	401 EAST MAIN STREET	ROY	NC 27357	TROY FIRST
HILL, TONYA	207 GREEN STREET	RUTHERFORDTON	NC 28139	RUTHERFORDTON SECOND
HINTON, JANET K	P O BOX 397	SWANSBORO	NC 28584	SWANSBORO FIRST
HINTON, THOMAS	110 EAST MAYNARD ROAD	CARY	NC 27511	GREENWOOD FOREST
HODGES, EDDIE C	P O BOX 146	TARBORO	NC 27886	TRINITY
HOLDEN, CHIP	3317 SUMMITT AVENUE	GREENSBORO	NC 27405	RANKIN
HOLT, OAVIO	2500 NEW BERN AVENUE	CLAYTON	NC 27610	CLAYTON
HOLLEMAN, S PERRY	301 EAST FIRST STREET	CHERRYVILLE	NC 28021	CHERRYVILLE FIRST
HOOKER, JANIE	402 EAST POLO ROAD	WINSTON-SALEM	NC 27105	FOREST HILL
HOOKS, FRANKLIN O	P O BOX 781	ELIZABETHTOWN	NC 28337	ELIZABETHTOWN
HOPKINS, MICHAEL	408 WEST MAIN STREET	WALLACE	NC 28466	WALLACE FIRST
HOPKINS, STEPHEN A	2416 EAST BROAD STREET	STATESVILLE	NC 28677	WESTERN AVENUE
HOWIE, JOHN	749 EASTMAY DRIVE	CHARLOTTE	NC 28205	EASTWAY
HUMPHRYS, ANDY	NORTH RO ANO CYPRESS STS	ELIZABETH CITY	NC 27909	BLACKWELL MEMORIAL
HUNNICUTT, BETH	601 ST MARY'S STREET	GARNER	NC 27529	GARNER FIRST
HUNTER, JOHN	709 HUNTER AVENUE	MOUNT HOLLY	NC 28120	MOUNT HOLLY SECOND
HUTCHINS, UAVIO	810 OAK VIEW ROAD	HIGH POINT	NC 27260	OAK VIEW
HYATT, JAMES	206 SOUTH GRANVILLE ST	EOENTON	NC 27932	EOENTON
JARRELL JR, WOODROW W	P O BOX 218	MARS HILL	NC 28754	MARS HILL
JENKINS, CHRIS	P O BOX 31	MOOREVILLE	NC 28115	MOOREVILLE FIRST
JOHNSON, OAVIO N	200 SOUTH CHURCH STREET	ROCKY MOUNT	NC 27801	ROCKY MOUNT FIRST
JOHNSON, EOOIE	1000 EAST CHATHAM STREET	CARY	NC 27511	EPHESUS
JOHNSON, LEONARD	3818 OLO YORK ROAD	GASTONIA	NC 28052	RIOGE
JOHNSON, MRS JAMES H	926 HAYWOOD ROAD	ASHEVILLE	NC 28806	WEST ASHEVILLE
JOHNSON, W WAYNE	911 SOUTH MARIETTA STREET	GASTONIA	NC 28054	SOUTH MARIETTA STREET
JOLLY, R ALDEN	P O BOX 78	KINGS MOUNTAIN	NC 28086	KINGS MOUNTAIN FIRST
JONES, BOBBY	P O BOX 458	CAROLEEN	NC 28019	CAROLEEN
JONES, JEFF	ROUTE 8 BOX 286	MOORESVILLE	NC 28115	BEREA
JONES, R MICHAEL	1411 BENJAMIN PARKWAY	GREENSBORO	NC 27408	PARKWAY
JORDAN, MORRIS	P O BOX 567	CANTON	NC 28716	CANTON FIRST
JOY, CIMOY	P O BOX 398	OXFORD	NC 27565	OXFORD
JUDD, BETH	P O BOX 5	BURNSVILLE	NC 28714	BURNSVILLE FIRST
KEESLER, LAWRENCE	714 NORTH MAIN STREET	MOUNT AIRY	NC 27030	MOUNT AIRY FIRST
KELLY, JAMES H	101 BARBARA AVENUE	MIDWAY PARK	NC 28544	ENON CHAPEL
KING, C L	231 CENTRAL BOULEVARD	WILMINGTON	NC 28401	SUNSET PARK
KING, LARRY	4622 NATIONS FORK ROAD	CHARLOTTE	NC 28210	WOOLAWN
KINGS, ROBIN	ROUTE S BOX 617	LUMBERTON	NC 28358	ANTIOCH
LANK, OAVIO J	1701 POLANO NW	WASTON-SALEM	NC 27106	COLLEGE PARK
LANEY, KEITH	7835 MATTHEWS-MINT HILL	CHARLOTTE	NC 27702	MINT HILL
LAVERTY, JOHN T	1508 SCANDORE STREET	OURHAM	NC 27007	ANGIER AVENUE
LESLIE, MELANIE	6181 RAMSEY STREET	FAYETTEVILLE	NC 28301	CEGAR FALLS
LEWIS, BUFORD	2201 HENDERSON AVENUE	NEW BERN	NC 28560	TEMPLE
LINOLEY, DWIGHT O	2330 AND BRANSON ROAD	WILMINGTON	NC 28405	CALVARY
LINDSEY, MARTHA	ROUTE 4 BOX 6520	MISSION	NC 28752	PLEASANT GAROENS
LINBERGER, EDGAR	3203 LEGION ROAD	HOPE MILLS	NC 28044	HILLSBORO
LITTLE, KENNETH R	P O BOX S92	LENOIR	NC 28645	COLLEGE AVENUE
LOCKE, EO	401 EAST SPRAGUE STREET	WINSTON-SALEM	NC 27107	SOUTHSHOE
LOLLEY, TIMOTHY	ROUTE 1 OLIVETTE ROAD	ASHEVILLE	NC 28804	VICTORY
LONG, MICHAEL G	P O BOX 3	CHINA GROVE	NC 28023	CHINA GROVE FIRST

LOWDER, RICH	P O BOX 27	PPAFFTOWN	NC	27040	PPAFFTOWN
LUTHER, MEL T	410 CLEVELAND STREET	OURHAM FIRST	NC	27704	OURHAM FIRST
MARTIN, A LEWIS	P O BOX 436	LEXINGTON	NC	27292	LEXINGTON
MARTIN, LAURA	1027 SOUTHERN AVENUE	MASSEY HILL	NC	28306	MASSEY HILL
MARTIN, TONY	620 EAST LEXINGTON AVENUE	HIGH POINT	NC	27262	HIGH POINT
MAURINE, ROO	ROUTE 2 BOX 387	KINGS MOUNTAIN	NC	28086	BETHELCHAM
MAXEY, R WEIL	P O BOX 552	WALNUT COVE FIRST	NC	27052	WALNUT COVE FIRST
MCCALL, RANBY	P O BOX 1130	KANNAPOLIS	NC	28081	CALVARY
MCCLANAHAN, ALBERT B	300 HAWTHORNE LANE	CHARLOTTE	NC	28204	SANT JOHN'S
MCKEON, MIKE	4815 SIX FORKS ROAD	RALEIGH	NC	27609	TRINITY
MCKEOWN, SANDRA	3800 HILLCREST DRIVE	RALEIGH	NC	27610	HILLCREST
MCKIBBEN, STEPHEN	2101 CARMEL ROAD	CHARLOTTE	NC	28226	CARMEL
MCKINNIISH, JIMMY	P O BOX 425	TUXEDO	NC	28784	TUXEDO FIRST
MCMANUS, PAUL	P O BOX 2443	HIGH POINT	NC	27260	GREEN STREET
MCMEEB, BEN	6450 TUCKASEEGEE ROAD	CHARLOTTE	NC	28214	MULBERRY
MEJIA, ISAIAH	P O BOX 705	CHARLOTTE	NC	28249	JENNIES BRANCH
MELTON, RANDALL	777 TIVOLI ROAD	ASHEBORO	NC	28805	GREEN HILLS
MITCHELL, PHIL	P O BOX 5507	WINSTON-SALEM	NC	27103	ARMORE
MOODY, ALLEN	1417 CLIFTON STREET	RALEIGH	NC	27604	TEMPLE
MOODY, TIM	4080 NORTH CENTER STREET	HICKORY	NC	28601	LAKEVIEW
MORGAN, AYA	718 HAYWOOD ROAD	ASHEVILLE	NC	28803	GRACE
MORROW, PHIL	P O BOX 297	LILLINGTON	NC	27646	LILLINGTON
MOTSINGER, HERMAN	482 N MYRTLE SCHOOL ROAD	GASTONIA	NC	28052	UNITY 6
MURPHY, GERALD	609 ALLENS CREEK ROAD	WAYNESVILLE	NC	28786	ALLENS CREEK
NEELY, H LAWTON	606 SOUTH DEKALB STREET	SELBY	NC	28150	BETHEL
NEWSONE, JILL	P O BOX 481	KING	NC	27021	KING FIRST
NORRIS, JAMES	ROUTE 1443	NEW BERN	NC	28560	NEW BERN FIRST
NORRIS, OOM	P O BOX 690	WAYNESVILLE	NC	28786	WAYNESVILLE FIRST
O'SHELOS, HUGH	1914 S MIAMI BOULEVARD	OURHAM	NC	27703	BETHSOA
OKLEY, EDDIE	802 NORTH COLLEGE ROAD	WILMINGTON	NC	28405	FREEDOM
OKLEY, WILEY	222 MIDLAND ROAD	OURHAM	NC	27712	RIOCREST
OLAN, BARBARA	P O BOX 38	HIGDONITE	NC	28636	MODERATE
OLSON, JERRY	23 NORTH CENTRAL AVENUE	BELMONT	NC	28012	BELMONT FIRST
ORBISON, DEAN	2301 ROCKY RIVER ROAD	MONROE	NC	28110	SHILOH
PARQUE, DAN	P O BOX 146	STATESVILLE	NC	28677	STATESVILLE FIRST
PARKER, JOHN MARK	P O BOX 1394	FRANKLIN	NC	28734	LONGVIEW
PARKER, JOHN	2029 MECKLENBURG AVENUE	CHARLOTTE	NC	28205	MIDWOOD
PARRISH, ROONEY	P O BOX 805	REIDSVILLE	NC	27320	BAPTIST TEMPLE
PATTERSON, WILLIAM CLYDE	P O BOX 1467	WILSON	NC	27893	WILSON FIRST
PEARCE, BARRY	745 CHURCH STREET	EDEN	NC	27288	SPRAY
PEARSON, YATES	1400 BUFFALO CIRCLE CH RO	SELBY	NC	28150	BUFFALO
PHILLIPS, DENNIS	101 NORTH MAIN STREET	KANNAPOLIS	NC	28081	BALFOUR
PHILLIPS, OOM	515 BECKER DRIVE	ROANOKE RAPIDS	NC	28780	ROANOKE RAPIDS FIRST
PHILLIPS, N RAY	333 NORTH MAIN STREET	RAEFORD	NC	28376	RAEFORD FIRST
PHIPPS, LEROY	411 W BLUE STREET	SANT PAULS	NC	28384	SANT PAULS SECOND
PIERCALL, DAVID	PIERCLOTTE GROVE ROAD	HICKORY	NC	28215	PIERCLOTTE
PLUMMER, JIM	1069 CENTRAL DRIVE	CONCORD	NC	28025	PARKWOOD
POLLOCK, JAMET HAGER	P O BOX 100	CORNELIUS	NC	28031	CORNELIUS FIRST
POWERS, KEN	P O BOX 248	MATTHEWS	NC	28105	MATTHEWS
QUINN, MICHAEL O	ROUTE 6 BOX 103-6	LINCOLN	NC	28092	CALVARY
RANOLPH, MARK	ROUTE 6 BOX 175	ROCKSVILLE	NC	28681	GRACEMEM
RAPER, BURKE	1004 NORTH MANGUM STREET	OURHAM	NC	27701	GRACE
REED, TEODORO	2819 CHAPEL HILL ROAD	OURHAM	NC	27707	YATES
REEVES, EARLE	314 NORTH SECONO AVENUE	SILER CITY	NC	27344	SILER CITY FIRST
REICH, JAMES O	P O BOX 219	MONROE	NC	28110	MONROE FIRST
RIEFF, FRANK	1642 N FAYETTEVILLE ST	ASHEBORO	NC	27203	BALFOUR
RILEY III, JAMES	4301 SHAMROCK DRIVE	CHARLOTTE	NC	28215	SHAMROCK DRIVE
RITCHIE, JUOY E	P O BOX 779	GRAHAM	NC	27253	GRAHAM FIRST
RIVENBARK, GARY	P O BOX 434	WINTERTVILLE	NC	28590	WINTERTVILLE
ROACH, ROOGER	108 TRAIL ONE	BURLINGTON	NC	27215	GROVE PARK
ROGERS, JAMES J	1801 MARKET STREET	WILMINGTON	NC	28403	WILMINGTON
ROTAN, WILLIAM	P O DRAWER 459	MORGANTON	NC	28655	MORGANTON FIRST
RUSHING, REGGIE	3940 SHIPYARO BOULEVARD	WILMINGTON	NC	28403	PINE VALLEY
RUSSELL, DAVID	ROUTE 6 BOX 360-A	MORGANTON	NC	28655	BURKEMONT
RUST, JOE OCELL	P O BOX 618	ELKIN	NC	28621	ELKIN FIRST
SANDERSON, ROBERT J	1722 EAST GARRISON BLVD	GASTONIA	NC	28054	WALNUT CREEK
SAWYER, WADE	ROUTE 5 BOX 208	RALEIGH	NC	27604	WADE CROSS ROADS
SCRUGGS, EDGAR	KING AND COLLEGE STREETS	BOONE	NC	28607	BOONE FIRST
SEARHOUSE, LINDA	P O BOX 323	BENSON	NC	27504	BENSON
SELLERS, KEITH	P O BOX 714	MOREHEAD CITY	NC	28557	MOREHEAD CITY FIRST
SHANBROOK, WALLACE	3142 7TH AVENUE WEST	HENDERSONVILLE	NC	28739	HENDERSONVILLE FIRST
SHELL, RANDAL	P O BOX 247	BRENTWOOD	NC	28113	BRENTWOOD CITY FIRST
SHOEMAKER, HAROLD 1	117 SOUTH BOULEVARD	CHARLOTTE	NC	28203	PRITCHARD MEMORIAL
SHUMATE, OENNIS	2835 WEST SUGAR CREEK RO	CHARLOTTE	NC	28213	OPERTA
SHUMATE, IVA	P O BOX 423	WADESBORO	NC	28170	WADESBORO FIRST
SIMMONS, ANNA BETH	4011 SOWERS AVENUE	MONROE	NC	27403	MONROE PARK
SMITH, JIM	LIVE OAK AND ANDERSON STS	TABOR CITY	NC	28463	TABOR CITY
SMITH, KEITH	803 SOWERS STREET	STATESVILLE	NC	28677	DIAMOND HILL
SMITH, LANNY	ROUTE 4 BOX 56	MORGANTON	NC	28655	MOUNT HOME
SMITH, PAUL L	99 NORTH SALISBURY STREET	RALEIGH	NC	27603	RALEIGH FIRST
SMITH, TERRY	1001 STATESVILLE ROAD	CHARLOTTE	NC	28213	STATESVILLE AVENUE
SNYDER, DAN	P O BOX 38	SWANNANOVA	NC	28778	SWANNANOVA FIRST
SPARKS, ROBERT G	P O BOX 2686	BURLINGTON	NC	27215	BURLINGTON FIRST
SPENCER, TONY	301 WEST MAIN STREET	FOREST CITY	NC	28043	FOREST CITY FIRST
ST JOHN, EDWARD	P O BOX 326	ETOWAH	NC	28729	ETOWAH
STONE, KELLY	P O BOX 209	WILMINGTON	NC	27577	TEMPLE FIRST
TAGLIARINI, JOHN A	P O BOX 7	MURPHY	NC	28906	MURPHY FIRST
TANNER, SIDNEY	ROUTE 2 BOX 189	FOREST CITY	NC	28043	SPINDALE FIRST
TAYLOR, BLAINE	4258 OLD LEXINGTON ROAD	WINSTON-SALEM	NC	27107	NEW FRIENDSHIP
TAYLOR, RICHARD	P O BOX 356	CLYDE	NC	28721	CLYDE FIRST
TESSIER, GORDOLL	829 WEST 2003	SANFORD	NC	27330	JONESDALE HEIGHTS
THOMAS, DAVID M	P O BOX 936	ASHEBORO	NC	27203	ASHEBORO FIRST
THOMAS, JAMES HAROLD	3316 PLEASANT PLAINS ROAD	MATTHEWS	NC	28105	PLEASANT PLAINS
THOMASON, MALONE	207 OAK STREET	SPINDALE	NC	28160	SPENCER
THOMPSON JR, JOHN B	P O BOX 1510	NEW BERN	NC	28560	TABERNACLE
THOMPSON, ANITA J	HOWARD STREET AT 4TH AVE	GREENSBORO	NC	28431	GREENSBORO
THOMPSON, CARLTON	3900 PARK ROAD	CHARLOTTE	NC	28209	PARK ROAD
TOOD, RALEIGH	TRINITY/S THOMPSON STREET	WHITEVILLE	NC	28472	TRINITY
TOOLE, DUANE	6001 CREEDMOOR ROAD	RALEIGH	NC	27612	CREEDMOOR ROAD
TURNER, DENNY L	5037 MONROE ROAD	CHARLOTTE	NC	28205	DAKUHST
TYSON, MARSHALL	P O BOX 35	CLYDE	NC	27520	CLYDE FIRST
VANCE, MARGARET	P O BOX 180	WEST JEFFERSON	NC	28694	WEST JEFFERSON FIRST
VOGLER, BEN	5505 BECKS CHURCH ROAD	WINSTON-SALEM	NC	27106	BECKS
WALKER, CHARLES	390 NORTH MAIN STREET	MCKSVILLE	NC	27028	MCKSVILLE FIRST
WALKER, L BROOKS	ROUTE 3 BOX 282	LENOIR	NC	28645	NORTH CATAWBA
WALSH, ERIC	829 WEST 2003	HICKORY	NC	28601	HICKORY
WARD, ROGER	980 HENORSONVILLE NE	ASHEVILLE	NC	28803	BILTMORE
WARD, TIM	P O BOX 25	SUMMERFIELD	NC	27358	SUMMERFIELD FIRST
WATKINS, W EUGENE	820 NASHVILLE ROAD	ROCKY MOUNT	NC	27801	CALVARY RM
WATSON, MIKE	251 1ST AVENUE NW	HICKORY	NC	28601	HICKORY FIRST
WATTS, JERRY A	2735 FRESHMAN HILL ROAD	GREENSBORO	NC	27406	DOUTHAM
WAUGH, JESSE	1501 LAKESHORE ROAD SOUTH	HENRY	NC	28037	WESTPORT
WEBB, LEE	218 SOUTH ACADEMY STREET	CARY	NC	27511	CARY FIRST
WELBORN, OONALD N	531 HAYWOOD ROAD	ASHEVILLE	NC	28806	CALVARY
WHEELER, CRAIG	P O BOX 3535	FAYETTEVILLE	NC	28303	CORNERSTONE
WHITE, DELORES	ROUTE 4 BOX 182-A	KINGS MOUNTAIN	NC	28086	MACEONIA

WHITE, DANNIE R	P O BOX 237	LELANO	NC	28451	LELANO
WHITLEY, H MORAN	2703 HOLLOWAY STREET	DURHAM	NC	27703	DURHAM MEMORIAL
WILLIAMS, PAULA	BOX 427	ANDREWS	NC	28901	ANDREWS FIRST
WILLIAMS, ROYCE	3320 SOUTH COLLEGE ROAD	WILMINGTON	NC	28403	SOUTHSIDE
WILLIAMS, TERRY P	P O BOX 209	MADISON	NC	27025	MADISON FIRST
WILSON, HOWARD J	1100 PINE STREET	KANNAPOLIS	NC	28081	WEST POINT
WORLEY, DEBI	P O BOX 489	MARSHALL	NC	28753	MARSHALL FIRST
WORLEY, ROGER	817 SOUTH MAIN STREET	SALISBURY	NC	28144	STALLINGS MEMORIAL
WORRELL, OARBY	2817 MT HARMONY CHURCH RD	MATTHEWS	NC	28105	MOUNT HARMONY
WRIGHT, GREG	P O BOX 458	NORTH WILKESBORO	NC	28659	NORTH WILKESBORO FIRST
WRIGHT, JO ANN	7600 FALLS OF NEUSE ROAD	RALEIGH	NC	27609	MOUNT VERNON
YATES, JOHN	P O BOX 269	WELCOME	NC	27374	WELCOME FIRST
YEATMAN, ALGENE	W BROAD ST AT LAYTON AVE	DURHAM	NC	28334	QUINCY FIRST
YOUNG, PHIL	P O BOX 75	HENDERSON	NC	27536	HENDERSON FIRST

Ministers of Youth

NAME	ADDRESS	CITY	STATE	ZIP	CHURCH NAME
AADANL, HARALD	P O BOX 285	GARNER	NC	27529	GARNER FIRST
ADCOCK, MICHAEL	131 MCCORD STREET	CHARLOTTE	NC	28216	EMMANUEL
ALLEN, SCOTT	202 MCGILL AVENUE	CONCORD	NC	28027	MCGILL AVENUE
ANDERSON, JERRY	1000 19TH	LEASMINSTER	NC	28666	ICARD FIRST
ANCHER, WILLIAM K	526 WRIGHT AVENUE	KANNAPOLIS	NC	28081	FRANKLIN HEIGHTS
ANNOLD, CLIF	600 OLD HOLLOW ROAD	WINSTON-SALEM	NC	27105	BETHANY
ASHE, MANY	P O BOX 21	KNIGHTOALE	NC	27545	KNIGHTOALE
BARLOW, ALLAN	ROUTE 4	SHELBY	NC	28150	DOUBLE SPRINGS
BARNES, TERRY	P O BOX 592	LENOIR	NC	28645	COLLEGE AVENUE
BASS, SCOTT	412 W MADISON STREET	WHITEVILLE	NC	28472	WHITE HILL FIRST
BATSON, KEYIN	501 HOPE MILLS ROAD	FAYETTEVILLE	NC	28304	LAFAYETTE
BEASLEY, DOUGLAS	1302 N BERKELEY BOULEVARD	GOLDSBORO	NC	27530	ADAMSVILLE
BEASLEY, MARK	ROUTE 2 BOX 540	NEWTON	NC	28658	MOUNT RUHAMA
BELL, TOMOTHY	ROUTE 1 BOX 308	KINGS MOUNTAIN	NC	28086	OAK VIEW
BENNETT, DAVID R	223 NORTH FULTON STREET	SALISBURY	NC	28144	SALISBURY FIRST
BENNETT, SUSAN	P O BOX 779	GRAHAM	NC	27253	GRAHAM FIRST
BENTLEY, MIKE	P O BOX 10	OLD FORT	NC	28762	OLD FORT FIRST
BENNYHILL, RANBY	11487 FLOVE STORE ROAD	MILOANO	NC	28107	UNITED LOVE
BEST, DAVID M	6411 SWANSON ROAD	CHARLOTTE	NC	28210	SHARON
BEST, HOBBIIE	ROUTE 5 BOX 418	APEX	NC	27502	SALEM
BINT, JACQUI	1117 SOUTH BOULEVARD	CHARLOTTE	NC	28203	PRITCHARD MEMORIAL
BIRK, ERIC	704 WATSON DRIVE	WINSTON-SALEM	NC	27157	OAKLAWN
BJORLING, JO	P O BOX 27	PFAYFTOWN	NC	27040	PFAYFTOWN
BLACKBURN, GILBERT	236 TREMONT PARK DRIVE SE	LENOIR	NC	28645	LOWER CREEK
BLANTON, BRUCE	1731 EAST RALEIGH STREET	SILER CITY	NC	27344	LOVES CREEK
BLYTHE, RICK	2101 CARMEL ROAD	CHARLOTTE	NC	28226	CARMEL
BOAT, MICHAEL	ROUTE 1 BOX 389	DURHAM	NC	27705	MOUNT HERMON
BODFORD, GARY	320 FOREST RIDGE APTS	WAKE FOREST	NC	27587	EMMANUEL
BOLS, FRED	311 EAST WALNUT AVENUE	GASTONIA	NC	28054	LOVE MEMORIAL
BONNEM, LEE	P O BOX 187	WENDELL	NC	27591	WENDELL
BOSTIC, KATHY	402 WEST TRADE STREET	DALLAS	NC	28034	OALLAS
BOUNDS, JOE	911 NORTH AVENUE	BURLINGTON	NC	27215	GLEN HOPE
BOUTWELL, MOONEY	P O BOX 64	BELMONT	NC	28012	CATAMBA HEIGHTS
BOWLIN, MELISSA	1421 BRIARCREEK ROAD	CHARLOTTE	NC	28205	COMMONWEALTH
BRADY, SANDRA	1543 OLD DURHAM ROAD	ROXBORO	NC	27573	SOMERSET
BROCK, DON	P O BOX 31046	CHARLOTTE	NC	28231	CHARLOTTE FIRST
BROOKS, AARON	ROUTE 2 BOX 72	ALBEMARLE	NC	28001	ANDERSON GROVE
BROOKS, NORA	5816 CONCORD HIGHWAY	MONROE	NC	28110	BENTONS CROSS ROADS
BROWN, JIMMY E	1128 W FRANKLIN BOULEVARD	GASTONIA	NC	28052	LORAY
BROWN, TOMY	23 N CENTRAL AVENUE	BELMONT	NC	28012	BELMONT FIRST
BROOKS, STEPHANIE	ROUTE 2 BOX 231	MORRISVILLE	NC	28658	LIEBERT GROVE
BRUCE, PHILIP	3102 GUESS ROAD	DURHAM	NC	27705	GUESS ROAD
BRYANT, BARRY	2024 REDBUD DRIVE	GASTONIA	NC	28054	NEW HOPE
BUCHER, DANA	ROUTE 1 BOX 537-8	GROVER	NC	28073	PATTERSON SPRINGS
BUCKNER, CLOYE	ROUTE 2 BOX 44	SHELBY	NC	28150	POPLAR SPRINGS
BURLESON, TINA	7921 SAM FURR ROAD	HUNTERSVILLE	NC	28078	LAKE NORMAN
BURNS, KERMIT	546 SOUTH ACADEMY STREET	MOORESVILLE	NC	28115	SOUTHSIDE
BURNS, TIM	P O BOX 514	MONTICELLO	NC	28653	AARON
BYRD, RONALD	P O BOX 98	BROADWAY	NC	28050	ANTIOCH
BYNUM, WALTER	P O DRAWER 539	SCOTLAND NECK	NC	27874	SCOTLAND NECK FIRST
CABANISS, J CHARLES	4816 UNION ROAD	GASTONIA	NC	28054	SANDY PLAINS
CALLOWAY, CHUCK	ROUTE 4	GRANITE FALLS	NC	28630	OPY PONOS
CAMPBELL, ALLEN	505 ENGLEWOOD DRIVE	ROCKY MOUNT	NC	27701	ENGLEWOOD
CAMPBELL, PHILLIP C	P O BOX 14	LINCOLNTON	NC	28092	LINCOLNTON FIRST
CAPPS, MICHAEL	1701 WEST FRANKLIN AVENUE	GASTONIA	NC	28052	WEST FRANKLIN AVENUE
CAPPS, TOM	ROUTE 8 BOX 200	THOMASVILLE	NC	27360	RICH FORD
CANTLEDGE, JAN	ROUTE 6 BOX 311-8	BOONE	NC	28607	OAK GROVE
CASHATT, LARRY	633 OAKLAND DRIVE	SPINOALE	NC	28160	ADAVILLE
CASHWELL, JOHN W	325 BURGAM HIGHWAY	JACKSONVILLE	NC	28540	BLUE CREEK
CASTLEBERRY, WICHARD	P O BOX 938	LUMBERTON	NC	28558	LUMBERTON FIRST
CNAWDICK, GARY	609 NORTH EAST BOULEVARD	CLINTON	NC	28328	GROVE PARK
CHRISTENBURY, DONNA	9030 WALKERS FERRY ROAD	CHARLOTTE	NC	28214	STEELE CREEK
CLANK, OALE L	301 EAST FIRST STREET	CHERRYVILLE	NC	28021	CHERRYVILLE FIRST
CLEMENS, DAVID O	4212 S ELM-EUGENE SREET	GREENSBORO	NC	27406	SOUTH ELM
COLEY, BRADLEY S	351 FIRST AVENUE NW	HICKORY	NC	28601	HICKORY FIRST
COLLINS, BILL	P O BOX 788	JAMESTOWN	NC	27282	JAMESTOWN FIRST
COLLINS, DAVID C	ROUTE 1 BOX 387	FLETCHER	NC	28732	FLETCHER
COLLIS, WAYNE	ROUTE 1 BOX 421	FOREST CITY	NC	28043	SULPHUR SPRINGS
COOK, JANICE	107 HILLCREST CIRCLE	BOONE	NC	28607	GREENWAY
COOK, KAYE	P O BOX 589	WAKE FOREST	NC	27587	WAKE FOREST
COOKE, DAVID S	301 SOUTH THIRO STREET	MEBANE	NC	27302	MEBANE FIRST
CRISP JR, ROBERT E	205 SOUTH GRANVILLE ST	ECONOMY	NC	27932	ECONOMY
CROUSE, TERRY	2513 CENTRAL DRIVE SW	LENOIR	NC	28645	CONCORD
CROWE, KATHY	P O BOX 489	BEAUFORT	NC	28516	BEAUFORT FIRST
CRUZE, RANBY	200 N KING CHARLES ROAD	RALEIGH	NC	27610	LONGVIEW
CUNRIN, CAMERON	ROUTE 1 BOX 202-A	OXFORD	NC	27565	MOUNT ZION
DAVENPONT, GLENN	P O BOX 1360	SHELBY	NC	28150	SHELBY FIRST
DAVIS, LEE A	P O BOX 247	PINEVILLE	NC	28134	STOUGH MEMORIAL
DAVIS, LES	P O BOX 279	LEWISBORO	NC	27042	CLEMENS FIRST
DAVIS, SCOTT	1729 E GARRISON BOULEVARD	GASTONIA	NC	28054	PARKWOOD
DAWSON, WILLIAM L	231 CENTRAL BOULEVARD	WILMINGTON	NC	28401	SUNSET PARK
DICKENS, REID	1606 W OAVIS STREET	BURLINGTON	NC	27215	BROOKWOOD
DOBEY, DON	3621 POOLE ROAD	RALEIGH	NC	27610	SAMARIA
DOUGHTIE, BONNIE	P O BOX 917	BOILING SPRINGS	NC	28017	BOILING SPRINGS
DUNCAN, PHILLIP R	3042 EAST MAIN STREET	WATERWOOD	NC	28782	WATERWOOD FIRST
DURHAM, RIC	202 E COLLEGE STREET	WARSAW	NC	28398	WARSAW
DUYALL, JAMES	1801 MARKET STREET	WILMINGTON	NC	28403	TEMPLE
ECHOLS JR, EARL L	ROUTE 2 BOX 422-A	DURHAM	NC	27705	EBENEZER
ELDER, JOEL	1601 ATHENS DRIVE	RALEIGH	NC	27606	ATHENS DRIVE
ELLIOTT, KAREN	P O BOX 362	REIDSVILLE	NC	27320	WEST SIDE
ELMORE, DANNY	P O BOX 356	CAMERTON	NC	28032	EAST CAMERTON

EVANS, JACK	ROUTE 1 BOX 317	EDENTON	NC 27932	ROCKY HOCK
FARMER, BRIAN	1601 TOODVILLE ROAD	CHARLOTTE	NC 28214	DURHAM MEMORIAL
FARRIOR, CASS	1305 MILLSBORO STREET	FAYETTEVILLE	NC 28301	TRINITY
FERRELL, NATHAN	ROUTE 2 BOX 256	LUMBERTON	NC 28358	LONG BRANCH
FLOWERS, OOM	1025-3 CEDAR HILLS CT SE	LENOIR	NC 28645	LENOIR FIRST
FOSTER, STEPHEN	316 WEST 21ST STREET	NEWTON	NC 28658	NORTH NEWTON
FOWLER, LINDA	3733 OGBURN AVENUE	WINSTON-SALEM	NC 27103	MINERAL SPRINGS
FOWLER, WALLACE	P O BOX 2686	DURHAM	NC 27705	GREY STONE
FRANCIS, MARC	1914 S MIAMI BOULEVARD	DURHAM	NC 27703	BETHESDA
FRAZIER, DOUGLAS	321 DURHAM ROAD	WAKE FOREST	NC 27587	SHARDN
FRAZIER, MIKE	P O BOX 207	FOREST CITY	NC 28658	MOUNT CALVARY
FREDERICK, CURT	207 SOUTH BROADWAY	FOREST CITY	NC 28043	FLORENCE
FREEMAN, LARRY W	1701 POLO ROAD NW	WINSTON-SALEM	NC 27106	COLLEGE PARK
FRYAR, ANN	6411 BETHANIA-TOBACCOVIL	FORSYTH	NC 27050	MACEDONIA
FRYE, JOHN P	533 GREENWOOD STREET	EDEM	NC 27288	EDEM FIRST
FRYE, TOMMY	ROUTE 3 BOX 15	SPURGE PINE	NC 28777	CRAFTS CHAPEL
FUGATE, JERRY	642 PLEASANT HILL DRIVE	ELKIN	NC 28621	PLEASANT HILL
FULCHER, JOHN	P O BOX 18184	GREENSBORO	NC 27409	GUILFORD
FUNDERBURKE, WOODROW	ROUTE 2 BOX 175	HICKORY	NC 28621	SPRINGS ROAD
FUTRELL, LARRY	ROUTE 3 BOX 1251	ASHEVILLE	NC 28806	BENT CREEK
GAMBRELL, JOHN	P O BOX 5507	WINSTON-SALEM	NC 27103	ADAMS
GAMBRELL, RANDY	1225 FALLSTON ROAD	SMELBY	NC 28150	ROSS GROVE
GARBO, CARL	3732 FLOYD DRIVE	HOPE MILLS	NC 28348	ARRAN LAKE
GARNER, JAMES	1504 TWIN ROAD	GREENSBORO	NC 27405	REDFY FOKR
GIBSON, ELAINE	P O BOX 2212	GASTONIA	NC 28053	SOUTHSHIDE
GODDARD, OOM	P O BOX 649	ASHOKSIE	NC 27918	WASHOFS FIRST
GODWIN, KARRY	P O BOX 52	CLINTON	NC 28328	IMMANUEL
GORDON, STEVE	ANDERSON & OLDS STREETS	FAYETTEVILLE	NC 28301	FAYETTEVILLE FIRST
GDWAN, KEM	70 MCDOWELL AVENUE	WAKE FOREST	NC 27587	FAITH
GRAY, JAKE W	5422 ROBIN HOOD ROAD	WINSTON-SALEM	NC 27106	ROBIN HOOD ROAD
GREEN, RONNIE	ROUTE 2 BOX 371	CANTON	NC 28209	PARK ROAD
GREEN, THOMAS W	3900 PARK ROAD	SHILOH	NC 27974	SHILOH
GREGORY, OENISE	P O BOX 31	FAYETTEVILLE	NC 28302	GRDSS CREEK TABERNAKLE
GRIFFIN, EDWIN	P O BOX 63 HERITAGE SQ	HUNTERSVILLE	NC 28078	HUNTERSVILLE FIRST
HAGLIER, EDWARD NORMAN	P O BOX 331	COATS	NC 27521	COATS
HALL, KEITH	600 MCKINLEY STREET	HICKORY	NC 28601	VIEWMOUNT
HALL, RANDY	1246 2ND STREET NE	CHARLOTTE	NC 28211	PROVIDENCE
HALL, TOMMY	4921 RANDOLPH ROAD	FAIRMONT	NC 28340	FAIRMONT FIRST
HALLMAN, ED	309 FLOYD STREET	SILER CITY	NC 27344	SILER CITY FIRST
HARM, DAVID	314 N SECDND AVENUE	CLINTON	NC 28050	CLINTON
HARRICK, PEGGY	P O BOX 215	ASHOKSIE	NC 28150	ASHOKSIE
HARRICK, RICK	3630 W DIXON BOULEVARD	SHELBY	NC 28050	BEAVER DAM
HARDING, STEVE	ROUTE 1 BOX 573	WILLIAMSTON	NC 27892	PINEY GROVE
HARDY, VALERIE	300 HAWTHORNE LANE	CHARLOTTE	NC 28204	SAINT JOHNS
HARLAN, DALE	P O BOX 27	ARDEEN	NC 28704	ARDEEN FIRST
HARPER, BERNARD	1411 BARKHAM PARKWAY	GREENSBORO	NC 27409	MARKHAM
HARPER, TONY	2200 ASHLEY ROAD	CHARLOTTE	NC 28208	CALVARY
HARRIS, CLIFTON D	118 SOUTH PERSIMMON STREET	RALEIGH	NC 27601	TABERNAKLE
HARRIS, LEONARD	8000 DEEP RIVER ROAD	SANFORD	NC 27330	FLAT SPRINGS
HARRIS, SUE C	ROUTE 2 BOX 8	BROADWAY	NC 27505	HOLLY SPRINGS
HARTMAN, LAURA	P O BOX 321	CHARLESBURG	NC 27013	PITTS
HARTZOG JR, W FULTON	P O BOX 296 E OURHAM ST	DURHAM	NC 28073	ANGIER AVENUE
HARTZOG, TERRY	ROUTE 2 BOX 190	FLEETWOOD	NC 28626	NORTH BEAVER
HARWELL, RICK	701 LITTLEJOHN STREET	GASTONIA	NC 28052	TEMPLE
HEATH, DAN	6850 MONROE ROAD	CHARLOTTE	NC 28212	EAST
HELMES, DAVID M	P O BOX 458	SOUTHERN PINES	NC 28387	SOUTHERN PINES FIRST
HENSDON, SCOTT	237 LYNNBROOK DRIVE	BELMONT	NC 28012	STANLEY FIRST
HENSDON, TED	77 TERRACE AVENUE	HENDERSON	NC 27536	WEST END
HERNANDEZ, CURT	3707 GARRETT ROAD	OURHAM	NC 27707	CRESSET
HICKS, EDWARD	P O BOX 10009	SOUTHPORT	NC 28461	SOUTHPORT
HIGGS, LORA	1200 W MAIN STREET	LOWELL	NC 28048	WOODMAN
HILL, BRUCE	P O BOX 1066	ABERDEEN	NC 28315	ABERDEEN FIRST
HILL, CAROLYN	P O BOX 1467	WILSON	NC 27893	WILSON FIRST
HILL, MARK	401 EAST MAIN STREET	TROY	NC 27371	TROY FIRST
HILL, TONYA	207 GREEN STREET	RUTHERFORDTON	NC 28139	RUTHERFORDTON SECONO
HINSLEY, WICK	ROUTE 1 BOX 967	ROVERA	NC 28071	ALL SAINTS MEMORIAL
HINTON, JANET K	P O BOX 397	SWANSBORO	NC 28584	SWANSBORO FIRST
HINTON, THOMAS	110 EAST MAYNARD ROAD	CARY	NC 27511	GREENWOOD FOREST
HODGES, EDDIE C	P O BOX 146	TARBORO	NC 27886	TRINITY
HOLDEN, CHIP	3317 SUMMIT AVENUE	GREENSBORO	NC 27405	RANKIN
HOLLAND, DAVID	1011 LIBERTY ROAD	GREENSBORO	NC 27406	SOUTHCAST
HOLLAND, MRS ANDY	12D W 6TH AVENUE	RED SPRINGS	NC 28377	RED SPRINGS FIRST
HOLLAR, MARK	ROUTE 3 BOX 71	CLEEDMOOR	NC 27522	OLIVE GROVE
HOLLIDAY JR, DERYL	2354 HUFFINE MILL ROAD	MCREASVILLE	NC 27301	NORTHEAST
HOOPER, TONY	926 HAYWOOD ROAD	ASHEVILLE	NC 28806	WEST ASHEVILLE
HOPE, JOAN	230 WINSTON-SALEM STREET	WINSTON-SALEM	NC 27103	MCKNOLWOOD
HOPKINS, MICHAEL	40B WEST MAIN STREET	WALLACE	NC 28466	WALLACE FIRST
HORRELL, OSCAR	730 WILLOW STREET	HENDERSONVILLE	NC 28739	WEST HENDERSONVILLE
HOUGH, TERRI	9801 ARLINGTON CHURCH RD	CHARLOTTE	NC 28212	ARLINGTON
HOUSER, DAVID	ROUTE 4 BOX 12	GRANITE FALLS	NC 28630	HARRIS CHAPEL
HOYLE, FELICIA STEWART	202 SUMMIT AVENUE	SANFORD	NC 27330	SANFORD FIRST
HOYLE, KATIE	ROUTE 3 BOX 474	SYLVA	NC 28779	EAST SYLVA
HUNEYCUTT, TERRY	2749 EASTWAY DRIVE	CHARLOTTE	NC 28205	EASTWAY
HUTCHENS, DAVID	810D OAK VIEW ROAD	HIGH POINT	NC 27260	OAK VIEW
HYDE, MIKE	P O BOX 275	TROUTMAN	NC 28166	TROUTMAN
HYDER, JERRY	403 SUTEDGE DRIVE	CHADWELLVILLE	NC 28749	WOOD CREEK
INGRAM, CLAUDIA	711 KNIGHTDALE AVENUE	HIGH POINT	NC 27263	REAVIS MEMORIAL
ISAACS, MICHAEL ALAN	P O BOX 663	HUDSON	NC 28638	HUDSON FIRST
IVILL, SARAH A	5037 MONROE ROAD	CHARLOTTE	NC 28205	OKHURST
JACKSON, RICHARD	6TH ST AT NORTHWEST BLVD	NEWTON	NC 28658	NEWTON FIRST
JAMES, BARRY	190B PLEASANT RIDGE CH RD	SHILOH	NC 28150	PLEASANT RIDGE
JAMES, BOB	P O BOX 2443	HIGH POINT	NC 27261	GREEN STREET
JARRELL JR, WOODROW W	P O BOX 218	MARS HILL	NC 28754	MARS HILL
JENKINS, SCOTT	301 ELMHURST ROAD	CHARLOTTE	NC 28209	SOUTHSHIDE
JETT, RALPH	P O BOX 567	CANTON	NC 28716	CANTON FIRST
JOHNS, LEWIS E	101 BARBARA AVENUE	MONROE RAPIOS	NC 27870	MONROE RAPIOS
JOHNSON, DAVID M	20D SOUTH CHURCH STREET	ROCKY MOUNT	NC 27801	ROCKY MOUNT FIRST
JOHNSON, EDDIE	100D EAST CHATHAM STREET	ROCKY MOUNT	NC 27511	EPHESUS
JOHNSON, WARREN	4815 SIX FORKS ROAD	RALEIGH	NC 27609	TRINITY
JOLLY, STEVE N	1501 SUNSET AVENUE	ROCKY MOUNT	NC 27801	LAKESIDE
JONES, BOBBY	P O BOX 458	CAROLINA	NC 28019	CAROLINA
JONES, JEFF	ROUTE 8 BOX 772	MORRESVILLE	NC 28115	BEREA
JORDAN, BOBBY LEE	415 WALTER STREET	KANNAPOLIS	NC 28081	CENTERVIEW
JOYNER, BETH	P O BOX 425	BURNSVILLE	NC 28074	BURNSVILLE FIRST
JUSTUS, THOMAS	KING & COLLEGE STREETS	BOONE	NC 28607	BOONE FIRST
KELLY, JAMES W	101 BARBARA AVENUE	HIDWAY PARK	NC 28544	EMORY CHAPEL
KENNEDY, DOUGLAS	482 N MYRTLE SCHOOL ROAD	GASTONIA	NC 28052	UNITY G
KERR, ROONEY S	1703 E LAUREL STREET	GOLDSBORO	NC 27530	MADISON AVENUE
KILBY, RYD L	ROUTE 3 BOX 336	CANTON	NC 28716	BETHEL
KING, LARRY	4622 NATIONS FORD ROAD	CHARLOTTE	NC 28210	WOODLAWN
KING, ROBIN	ROUTE 5 BOX 617	WILSON	NC 28335	ANTIOCH W
KIRKMAN, RONNIE	1756 EAST PINE STREET	MOUNT AIRY	NC 27030	FLAT ROCK
LACKEY, SHIRLEY	ROUTE 2	STONY POINT	NC 28678	STONY POINT
LAMBEY, JANICE	9 SHERWOOD FOREST	NORTH WILKESBORO	NC 28659	MOUNT PLEASANT
LANCASTER, JAMES P	400 MCLEAN STREET	WINSTON-SALEM	NC 27107	KORNOAK
LANORUM, MICHAEL	P O BOX 786	KINGS MOUNTAIN	NC 28086	KINGS MOUNTAIN FIRST

LANEY, KEITH	7835 MATTHEWS-MINT ROAD	NC 28212	MINT HILL
LANGLEY, JAMES	136 COPE CREEK ROAD	NC 28779	SCOTTS CREEK
LANKFORD, VAN	2029 MECKLENBURG AVENUE	NC 28025	MIDWOOD
LEAKE, C PARKER	414 CLEVELAND STREET	NC 27701	DURHAM FIRST
LEE, KIMBERLY	99 N SALSIBURY STREET	NC 27603	RALEIGH FIRST
LESLIE, MELANIE	611 RAMEY STREET	NC 28011	CHARLOTTE FALLS
LEWIS, BUFORD	2001 HENOVERSON AVENUE	NC 28560	TEMPLE
LEWIS, MICHAEL	642 CASTLE HAYNE ROAD	NC 28401	WRIGHTSBORO
LINOEMAN, DAVID M	1203 MAGNOLIA STREET	NC 27401	MAGNOLIA STREET
LINOLEY, OWIGHT O	2380 AND BRANDON ROAD	NC 28405	CALVARY
LINDSAY, KEM ALLEN SO600	828 NINTH AVENUE NE	NC 28601	HIGHLAND
LINDSAY, MARTHA	ROUTE 4 BOX 652	NC 28752	CLAYBANK GARDENS
LITTLE, GRAY	P O BOX 224	NC 28706	BALFOUR
LOFTIS, JAMES	ROUTE 1 BOX 58	NC 27549	FLAT ROCK
LONG, ALAM O	P O BOX 547	NC 28787	WEAVERVILLE
LONG, DOUGLAS	1519 MILLBROOK ROAD	NC 27609	MILLBROOK
LONG, JANET	21 IOTLA STREET	NC 28734	FRANKLIN FIRST
LONG, MICHAEL G	ROUTE 1 BOX 196-D	NC 28023	CHINA GROVE FIRST
LOTO, RAY	P O BOX 1538	NC 27544	NEW HOPE
LUCAS, STEVE W	P O BOX 181	NC 27530	GOLDSBORO FIRST
LYNN, BILL	4700 WRIGHTSVILLE AVENUE	NC 27529	AVERSBORO ROAD
MACOM, MICHAEL W	3505 LAWDALE DRIVE	NC 28403	WINTER PARK
MARGUERAT, AL	ROUTE 5 BOX 702	NC 27408	LAMHOALE
MARLIN, ANITA	210 PALM LANE	NC 27278	COGNOLIA HILLS
MARTIN, CHARLES	4800 WEDGEWOOD DRIVE	NC 27106	WEDGEWOOD
MARTIN, HOWARD	1027 SOUTHERN AVENUE	NC 28210	WEDGEWOOD
MARTIN, LAURA	620 EAST LEXINGTON AVENUE	NC 28301	MASSEY HILL
MARTIN, TONY	ROUTE 2 BOX 387	NC 27260	LEXINGTON AVENUE
MAUNEY, ROO	P O BOX 552	NC 28086	BETHELEM
MAXEY, R NEIL	1907 OLD SALSIBURY ROAD	NC 27052	WALNUT COVE FIRST
MAXWELL, ALLAN	1508 BRANCH STREET	NC 27107	LAWRENCE GARDENS
MAYNARD, EDDIE	P O BOX 1130	NC 27893	FIVE POINTS
MCCALL, RANJO	4109 GUESS ROAD	NC 28081	CALVARY
MCCARSON, RONNIE	ROUTE 1 BOX 271	NC 27712	ROSE OF SHARON
MCCURRY, OEAN	P O BOX 398	NC 28139	GILKEY
MCOADE, TONY	P O BOX 883	NC 27565	OXFORD
MCOGOWELL, MARTHA	P O BOX 157	NC 28352	LAWRENCE FIRST
MELBREATH, LARRY	221 QUEEN STREET	NC 27315	PLEASANT GARDEN
MCGINNIS, JOHN	P O BOX 656	NC 27893	CASHIE
MCINTOSH, SHIRLEY A	501 KIRKLAND STREET	NC 28711	BLACK MOUNTAIN FIRST
MCINTYRE, MARK	5000 COUNTRY CLUB ROAD	NC 27406	ROCKY KNOLL
MCKEE, MIKE	3800 HILLCREST DRIVE	NC 27104	CALVARY
MCKEON, SANDRA	113 HARVEY STREET	NC 27810	HILLCREST
MCKINNA, GARY S	3940 SHIPYARD BOULEVARD	NC 27889	WASHINGTON FIRST
MCLEAN, STEVE	P O BOX 705	NC 28403	PINE VALLEY
MEJIA, ISAIAH	P O BOX 1024	NC 28459	JENNIES BRANCH
MELTON JR, HAL	ROUTE 1	NC 28697	WILKESBORO
MESSICK, JEFF	P O BOX 345	NC 28692	WILLOWDALE
METCALF, GARY M	P O BOX 1463	NC 27573	ROXBORO
MILLER, WARREN	4080 NORTH CENTER STREET	NC 28690	ALDERS FIRST
MOODY, TIM	718 HAYWOOD ROAD	NC 28601	LAKEVIEW
MORGAN, AVA	5 OAK STREET	NC 28806	GRACE
MORGAN, EDDIE	ROUTE 2 BOX 48	NC 28801	ASHEVILLE FIRST
MORGAN, MILROED	P O BOX 5696	NC 28501	KENNEDY HOME
MORRIS, TODD	3819 ANGUS ROAD	NC 28645	CENTRAL
MURPHY, DENNIS	609 ALENS CREEK ROAD	NC 27377	CALVARY
MURPHY, GERALD	1411 HELMS STREET	NC 28786	ALLENS CREEK
NAVEY, ROONEY	606 SOUTH OEKAL8 STREET	NC 28110	BENTON HEIGHTS
NEELY, H LAWTON	P O BOX 481	NC 28150	BETHEL
NEWSOME, FRANK	ROUTE 3 BOX 189 HOODE RO	NC 27021	KING FIRST
NIX, BOBBY	1501 PEACE HAVEN ROAD	NC 27545	GREEN PINES
NORMAN, CHRIS W	802 NORTH COLLEGE ROAD	NC 27104	PEACE HAVEN
NORMAN III, JAMES	ROUTE 4 BOX 49	NC 28500	NEW BERN FIRST
OAKLEY, EDDIE	1801 HILLSBOROUGH STREET	NC 28405	FREEDOM
OEELL, JANE O	ROUTE 3 BOX 155	NC 28139	SHILOH
OOM, JANICE	2301 ROCKY RIVER ROAD	NC 27605	PULLEN MEMORIAL
OLIVER, BURTON	ROUTE 3	NC 27021	MOUNT OLIVE
ORNBISON, OEAN	400 HOLT SCHOOL ROAD	NC 28110	SHILOH
ORENIOINE, ROM	P O BOX 1304	NC 27502	BELLEVILLE
PARKER DANIEL	ROUTE 2 BOX 136-A	NC 27704	HOMESTEAD HEIGHT
PARKER, JOHN MARK	NORTH RD AND CPRESS STS P	NC 28734	LONGVIEW
PARKER, LAURA W	P O BOX 805	NC 27020	MOUNT PLEASANT
PARR, RONALD G	P O BOX 434	NC 27909	BLACKWELL MEMORIAL
PARRISH, SUSAN	P O BOX 2042	NC 27320	BAPTIST TEMPLE
PATTI, BROOKS	130 16TH STREET SE	NC 28590	WINTERVILLE
PETERSON, CASEY	2031 W CLUB BOULEVARD	NC 27203	ASHEBORO
PERICONI, DAVID	P O BOX 5443	NC 28601	EAST HICKORY
PETERS, W LYNN	2819 CHAPEL HILL ROAD	NC 27705	WESTWOOD
PETERSON, VERNON	101 NORTH MAIN STREET	NC 27403	GREENSBORO FIRST
PHELPS, CHRIS	70 TERRACE AVENUE	NC 27707	YATES
PHILLIPS, DENNIS	P O BOX 203	NC 28081	KANNAPOLIS FIRST
PHILLIPS, GLENN	1069 CENTRAL DRIVE	NC 28365	HENDERSOON FIRST
PLEASANT, ROSE	5200 W NASH ROAD	NC 28025	MOUNT OLIVE FIRST
PLOUMMER, JIM	P O BOX 248	NC 28025	PARKWOOD
POMELL, RANJO	5029 OLD STAGE ROAD	NC 27893	NEW HOPE
POWERS, KEN	1731 HUNTER HILL ROAD	NC 28105	MATTHEWS
PREVATTE, RON	301 W POST ROAD	NC 27603	RALEIGH
PROGONEN W, MARK L	P O BOX 56	NC 27801	ROCKY MOUNT
PUTNAM JR, DAVID	ROUTE 6 BOX 103-6	NC 28150	SHELBY
QUEEN, MELODY	101 OSBORNE ROAD	NC 28690	VALDESE
QUINN, MICHAEL O	6450 TUCKASEEGEE ROAD	NC 28092	LINCOLNTON
RAGLANO, BILLY	ROUTE 8 BOX 575	NC 28712	ASHEBORO
RALEY, MIKE	4000 W FRIENDLY AVENUE	NC 28214	CHARLOTTE
RANDOLPH, MARK	ROUTE 2 BOX 1182	NC 28681	TAYLORSVILLE
RAWES, TERRY	142 WIND CHIME COURT	NC 27677	RALEIGH
REICH, WAYNE	P O BOX 126	NC 27410	GREENSBORO
RENFRO, CHRIS	P O BOX 53237	NC 28777	SPRUCE PINE
REYNER, SHAY	ROUTE 2 BOX 183	NC 27609	RALEIGH
REYNOLDS, PHILLIP E	P O BOX 458	NC 27506	BUIES CREEK
RICE, R MICHAEL	4622 NATIONS FORO ROAD	NC 28305	FAYETTEVILLE
RICHARDSON, RON	1642 N FAYETTEVILLE ST	NC 28677	NORTH WILKESBORO
RICHET, G ALAN	4301 SHAMROCK DRIVE	NC 28659	CHARLOTTE
RIOLEY, DAVID	136 WOODLAND DRIVE	NC 28210	ASHEBORO
RIEFF, FRANK	1413 CLIFTON STREET	NC 27203	ASHEBORO
RILEY III, JAMES	3500 EDWARDS MILL ROAD	NC 28215	CHARLOTTE
ROGERS, TEDDY	704 ARLINGTON STREET	NC 28786	WAYNESVILLE
ROGERS, WAYNE	ROUTE 4 OLO WILSON ROAD	NC 27604	TEMPLE
ROTH, DOUG	P O BOX 2686	NC 27612	MOUNT OLIVET
ROWE, TOMMY	ROUTE 2 BOX 24 F	NC 27801	ARLINGTON STREET
RUDD, PHYLLIS	1920 N CENTENAL STREET	NC 27801	PROCTORS CHAPEL
RUMLEY, STEVE	ROUTE 1 BOX 130-M	NC 27215	BURLINGTON FIRST
RUSSELL, BUD	3708 YANCEYVILLE STREET	NC 28692	MOUNT VERNON
RUSSELL, CONSTANCE		NC 27260	CONRAD MEMORIAL
RUSSELL, DAVID		NC 28601	BURTON
SASSER, CHRISTIE		NC 28127	PROSPECT
SAUNDERS, JIM		NC 27405	LANKFORD MEMORIAL
CHARLOTTE		NC 28212	MINT HILL
SYLVA		NC 28779	SCOTTS CREEK
CHARLOTTE		NC 28025	MIDWOOD
DURHAM		NC 27701	DURHAM FIRST
RALEIGH		NC 27603	RALEIGH FIRST
CHARLOTTE FALLS		NC 28011	CHARLOTTE FALLS
NEW BERN		NC 28560	TEMPLE
WILMINGTON		NC 28401	WRIGHTSBORO
GREENSBORO		NC 27401	MAGNOLIA STREET
WILMINGTON		NC 28405	CALVARY
HICKORY		NC 28601	HIGHLAND
MARLBOROUGH		NC 28752	CLAYBANK GARDENS
BALFOUR		NC 28706	BALFOUR
LOUISBURG		NC 27549	FLAT ROCK
WEAVERVILLE		NC 28787	WEAVERVILLE
RALEIGH		NC 27609	MILLBROOK
FRANKLIN		NC 28734	FRANKLIN FIRST
CHINA GROVE		NC 28023	CHINA GROVE FIRST
KITTELL		NC 27544	NEW HOPE
GOLDSBORO		NC 27530	GOLDSBORO FIRST
GARNER		NC 27529	AVERSBORO ROAD
WILMINGTON		NC 28403	WINTER PARK
GREENSBORO		NC 27408	LAMHOALE
HILLSBOROUGH		NC 27278	COGNOLIA HILLS
WILMINGTON-SALEM		NC 27106	WEDGEWOOD
CHARLOTTE		NC 28210	WEDGEWOOD
FAYETTEVILLE		NC 28301	MASSEY HILL
HIGH POINT		NC 27260	LEXINGTON AVENUE
KINGS MOUNTAIN		NC 28086	BETHELEM
WALNUT COVE		NC 27052	WALNUT COVE FIRST
WINSTON-SALEM		NC 27107	LAWRENCE GARDENS
WILSON		NC 27893	FIVE POINTS
KANNAPOLIS		NC 28081	CALVARY
OURHAM		NC 27712	ROSE OF SHARON
RUTHERFORDTON		NC 28139	GILKEY
OXFORD		NC 27565	OXFORD
LAWRENCE		NC 28352	LAWRENCE FIRST
PLEASANT GARDEN		NC 27315	PLEASANT GARDEN
WINOSOR		NC 27893	CASHIE
BLACK MOUNTAIN		NC 28711	BLACK MOUNTAIN FIRST
GREENSBORO		NC 27406	ROCKY KNOLL
WINSTON-SALEM		NC 27104	CALVARY
HILLCREST		NC 27810	HILLCREST
WASHINGTON		NC 27889	WASHINGTON FIRST
WILMINGTON		NC 28403	PINE VALLEY
SHALLOTTE		NC 28459	JENNIES BRANCH
WILKESBORO		NC 28697	WILKESBORO
VILAS		NC 28692	WILLOWDALE
ROXBORO		NC 27573	ROXBORO
NEW HOPE		NC 28690	ALDERS FIRST
HICKORY		NC 28601	LAKEVIEW
ASHEVILLE		NC 28806	GRACE
ASHEVILLE		NC 28801	ASHEVILLE FIRST
KINSTON		NC 28501	KENNEDY HOME
LENOIR		NC 28645	CENTRAL
WITSETT		NC 27377	CALVARY
WAYNESVILLE		NC 28786	ALLENS CREEK
MONROE		NC 28110	BENTON HEIGHTS
SHELBY		NC 28150	BETHEL
KING		NC 27021	KING FIRST
KNIGHTOALE		NC 27545	GREEN PINES
WINSTON-SALEM		NC 27104	PEACE HAVEN
NEW BERN		NC 28500	NEW BERN FIRST
WILMINGTON		NC 28405	FREEDOM
RUTHERFORDTON		NC 28139	SHILOH
RALEIGH		NC 27605	PULLEN MEMORIAL
KING		NC 27021	MOUNT OLIVE
MONROE		NC 28110	SHILOH
APEX		NC 27502	BELLEVILLE
OURHAM		NC 27704	HOMESTEAD HEIGHT
FRANKLIN		NC 28734	LONGVIEW
HAMPTONVILLE		NC 27020	MOUNT PLEASANT
ELIZABETH CITY		NC 27909	BLACKWELL MEMORIAL
REIOSVILLE		NC 27320	BAPTIST TEMPLE
WINTERVILLE		NC 28590	WINTERVILLE
ASHEBORO		NC 27203	ASHEBORO
HICKORY		NC 28601	EAST HICKORY
OURHAM		NC 27705	WESTWOOD
GREENSBORO		NC 27403	GREENSBORO FIRST
OURHAM		NC 27707	YATES
KANNAPOLIS		NC 28081	KANNAPOLIS FIRST
HENDERSOON		NC 27536	HENDERSOON FIRST
MOUNT OLIVE		NC 28365	MOUNT OLIVE FIRST
CONCORO		NC 28025	PARKWOOD
WILSON		NC 27893	NEW HOPE
MATTHEWS		NC 28105	MATTHEWS
RALEIGH		NC 27603	RALEIGH
ROCKY MOUNT		NC 27801	ROCKY MOUNT
SHELBY		NC 28150	SHELBY
VALDESE		NC 28690	VALDESE
LINCOLNTON		NC 28092	LINCOLNTON
ASHEBORO		NC 28712	ASHEBORO
CHARLOTTE		NC 28214	CHARLOTTE
TAYLORSVILLE		NC 28681	TAYLORSVILLE
RALEIGH		NC 27677	RALEIGH
GREENSBORO		NC 27410	GREENSBORO
SPRUCE PINE		NC 28777	SPRUCE PINE
RALEIGH		NC 27609	RALEIGH
BUIES CREEK		NC 27506	BUIES CREEK FIRST
FAYETTEVILLE		NC 28305	FAYETTEVILLE
NORTH WILKESBORO		NC 28677	NORTH WILKESBORO
CHARLOTTE		NC 28659	CHARLOTTE
ASHEBORO		NC 28210	ASHEBORO
ASHEBORO		NC 27203	ASHEBORO
CHARLOTTE		NC 28215	CHARLOTTE
WAYNESVILLE		NC 28786	WAYNESVILLE
RALEIGH		NC 27604	TEMPLE
RALEIGH		NC 27612	MOUNT OLIVET
ROCKY MOUNT		NC 27801	ARLINGTON STREET
ROCKY MOUNT		NC 27801	PROCTORS CHAPEL
BURLINGTON		NC 27215	BURLINGTON FIRST
VILAS		NC 28692	MOUNT VERNON
HIGH POINT		NC 27260	CONRAD MEMORIAL
MORGANTON		NC 28601	BURTON
NEW LONDON		NC 28127	PROSPECT
GREENSBORO		NC 27405	LANKFORD MEMORIAL

SAWYER, WADE	ROUTE 5 BOX 208	RALEIGH	NC 27604	WAXE CROSS ROADS
SCHODERBEK, OEBBIE	ROUTE 4 BOX 12D	NEBAMA	NC 27302	EDGEWOOD
SCHUSZLER, FRED	P O DRAWER 459	MORGANTON	NC 28655	MORGANTON FIRST
SEARHOUSE, LINDA	P O BOX 322	BEKSON	NC 27504	BEKSON
SELF, ROGER	ROUTE 3 BOX 192	PLYMOUTH	NC 28034	HARDIN W
SHERRON, RANDY	2225 S FAYETTEVILLE ST	ASHEBORO	NC 27203	OKAHURST
SHOLAR, AL	P O BOX 936	ASHEBORO	NC 27203	ASHEBORO FIRST
SHUMATE, DENNIS	2835 WEST SUGAR CREEK RD	CHARLOTTE	NC 28213	ORERITA
STOES, MIKE	92 McDowell Road	WAKE FOREST	NC 27587	NASHVILLE
STIMPSON, PATTI	P O BOX 400	PLYMOUTH	NC 27962	PLYMOUTH FIRST
SLOAN, MARILYN	P O BOX 20D3	SANFORD	NC 27330	JONESBORO HEIGHTS
SMITH JR, ALFRED E	17 BRITANNY COURT	CHARLOTTE	NC 28226	NCKEE ROAD
SMITH, ANNA DEAM	ROUTE 1 BOX 112	HUOSOM	NC 28638	MOUNTAIN GROVE
SMITH, FRANK	405 NORTH MAIN STREET	HIGH POINT	NC 27260	HIGH POINT FIRST
SMITH, JEFF	ROUTE 2 PINE	SPRING PINE	NC 28177	SPRING PINE
SMITH, JIM	LIVE OAK AND ANDERSON STS	TABOR CITY	NC 28463	TABOR CITY
SMITH, LANNY	ROUTE 4 BOX 164	MORGANTON	NC 28655	UNION HOME
SMITH, ROY A	P O BOX 30954	RALEIGH	NC 27622	CRABTREE VALLEY
SMITH, STEVE	3901 RAEFORD ROAD	FAYETTEVILLE	NC 28304	GRACE
SMITH, TERRY	4901 STATESVILLE ROAD	CHARLOTTE	NC 28213	STATESVILLE AVENUE
SMITH, WILLIAM	231 CENTRAL BOULEVARD	WILMINGTON	NC 28401	
SNAPP, PHILIP L	P O BOX 956	FUQUAY-VARINA	NC 27526	FUQUAY-VARINA
SNYDER, DAN	P O BOX 38	SWANNAHOA	NC 28778	SWANNAHOA FIRST
SPARKS, DAVID L	40 WEST OAKVIEW ROAD	ASHEVILLE	NC 28806	SURRISE
SPELL, SHERRY	P O BOX 280	DUMFRIES	NC 28334	PRIME BRANCH
SPENCER, JONATHAN	216 BRADFORD DRIVE	CHARLOTTE	NC 28208	THOMASBORO
ST JOHN, EDWARD	P O BOX 326	ETOWAH	NC 28729	ETOWAH
STEGALL, CINDY	1212 ICEMORLEE STREET	NONROE	NC 28110	WEST MONROE
STORIE, CLAUDE	ROUTE 8 BOX 124	LEWISBURG	NC 28645	PETEEZ CREEK
STOUT, PEGGY JEAN	P O BOX 643	CONCORD	NC 28025	CONCORD FIRST
SWAIN, JERRY	ROUTE 1 BOX 113 C	TRAPHILL	NC 28685	ROARING GAP
TALLEY, ROBERT	807 W CHAPEL HILL STREET	OURHAM	NC 27701	TEMPLE
TALTON JR, G TYLER	5424 UNION GROVE ROAD	XERMERSVILLE	NC 27284	UNION GROVE
TAMER, VICKI	ROUTE 1 BOX 100	WINSTON-SALEM	NC 27109	HATE FOREST
TAYLOR, BLAINE	4258 OLO LEXINGTON ROAD	WINSTON-SALEM	NC 27107	NEW FRIENDSHIP
TAYLOR, JAMES	3502 VILLAGE ORIVE	FAYETTEVILLE	NC 28304	VILLAGE ORIVE
TAYLOR, MICHAEL	ROUTE 6 BOX 206-A	WILMINGTON	NC 28403	MURRAY MEMORIAL
TAYLOR, RICHARD	P O BOX 356	CLYOE	NC 28023	CLYOE FIRST
TAYLOR, SAM	283 MERRIMON AVENUE	ASHEVILLE	NC 28801	MERRIMON AVENUE
TEAGUE, MARY LYNN	8TH AVENUE AT 10TH STREET	CRAMERTON	NC 28032	CRAMERTON FIRST
THOMASSON, O C	1403 W FRONT STREET	STATESVILLE	NC 28677	FRONT STREET
THOMPSON, ANITA O	HOWARD STREET AT 4TH AVE	CHAPOURNAU	NC 28431	CHAPOURNAU
THOMPSON, CHARLES	ROUTE 8 BOX 215-A	LENOIR	NC 28645	NULBERRY
THOMPSON, CHARLES	P O BOX 6	LENOIR	NC 27502	LENOIR
THOMPSON, ROM	108 TRAIL ONE	BURLINGTON	NC 27215	GROVE PARK
TILLMAN, JIMMY RAY	110 WEST NINTH STREET	LEXINGTON	NC 27292	NORTH LEXINGTON
TINMIM, ALBERT B	P O BOX 906	HAMLET	NC 28345	HAMLET FIRST
TOBIN, MARTY	222 MIDLAND ROAD	OURHAM	NC 27712	ROEGECREST
TOOD, RALEIGH	807 W THOMPSON STREET	TRIPLETTVILLE	NC 28472	TRIPLETTVILLE
TONET, RENEE	P O BOX 2991	HICKORY	NC 28603	MOUNTAIN VIEW
TRICARICO, FREDA N	P O BOX 46	WALLBURG	NC 27373	WALLBURG
TROTT, BRENDA	P O BOX 538	HAMPSTEAD	NC 28443	HAMPSTEAD
TUCK, MICHAEL	P O BOX 287	YOUNGSVILLE	NC 27596	YOUNGSVILLE
TUCKER, OREN	6050 HICKORY GROVE ROAD	GREENSBORO	NC 28215	HICKORY GROVE
TYSON, MARSHALL	P O BOX 35	CLAYTON	NC 27520	CLAYTON FIRST
UNDERWOOD, ROGER	3110 CLARK AVENUE	RALEIGH	NC 27607	FOREST HILLS
UNDERWOOD, STEVE	P O BOX 305	EAST FLAT ROCK	NC 28726	EAST FLAT ROCK FIRST
VANCE, MARGARET	P O BOX 180	WEST JEFFERSON	NC 28694	WEST JEFFERSON FIRST
VANDYER, RANDY	1806 BERRITT ORIVE	GREENSBORO	NC 27407	HUNTER HILLS
VIGUS, OON	118 QUAIL RIDGE ROAD	WILMINGTON	NC 28403	WILMINGTON FIRST
VINCENT, AMN	P O BOX 402	ELIZABETH CITY	NC 27909	ELIZABETH CITY FIRST
VOGLER, BEN	5505 BECKS CHURCH ROAD	WINSTON-SALEM	NC 27106	BECKS
VOTSCH, RANDY	4321 ARCHDALE ROAD	ARCHDALE	NC 27263	TRINOALE
WALKER, CHARLES	ROUTE 2 BOX 174	LITTLETON	NC 27450	TRIPLETTVILLE
WARD, ROGER	980 HENDERSONVILLE ROAD	ASHEVILLE	NC 28803	BILTMORE
WARD, TIM	P O BOX 25	SUNNERFIELD	NC 27358	SUNNERFIELD FIRST
WARREN, NANETTE	ROUTE 2 BOX 476-A	ZEBULON	NC 27597	PILOT
WATKINS, MIKE	2315 CAMP ROTARY ROAD	GASTONIA	NC 28052	CHAPEL GROVE
WATSON, SCOTT	ROUTE 1	OKLA GAP	NC 28618	LAUREL SPRINGS
WATTS, TERRELL	ROUTE 1 BOX 65-A	TROY	NC 27371	
WAUGH, JESSE	2501 LAKESHORE ROAD S	OEENVER	NC 28037	WESTPORT
WELCH, BERT	FIFTH AND SPRUCE STREETS	WINSTON-SALEM	NC 27101	WINSTON-SALEM FIRST
WHEELER, CRAIG	P O BOX 35357	FAYETTEVILLE	NC 28303	CORNERSTONE
WHITE, GEORGE	ROUTE 4 BOX 203	HIGGS MOUNTAIN	NC 28086	HIGGS MOUNTAIN
WHITE, DONNIE R	P O BOX 237	LELANO	NC 28451	LELANO
WHITE, THERESA	P O BOX 75	GRAHAM	NC 27253	HOCUTT MEMORIAL
WHITSON, GREGG	P O BOX 146	STATESVILLE	NC 28677	STATESVILLE FIRST
WILLIAMS, CARL	803 SOWERS STREET	STATESVILLE	NC 28677	OLANOMO HILL
WILLIAMS, PAULA	80X 427	ANDREWS	NC 28901	ANDREWS FIRST
WILLIAMS, ROYCE	3320 SOUTH COLLEGE ROAD	WILMINGTON	NC 28403	SOUTHSHOE
WILLIAMS, TERRY P	P O BOX 209	NAIOMEN	NC 27025	NAIOMEN FIRST
WILLIAMSON, L E	P O BOX 837	CLINTON	NC 28328	CLINTON FIRST
WILSON, FRITZ	P O BOX 734	HILLSBOROUGH	NC 27278	BALLAROS BRIDGE
WILSON, KEVIN	1900 QUEENS ROAD	XINSTON	NC 28501	SPLIMMAN MEMORIAL
WILSON, TOMMY	202 NORTH SECONO STREET	ALBEMARLE	NC 28001	ALBEMARLE FIRST
WINANS, CHRISTOPHER	27 BARR STREET	CANTON	NC 28716	CALVARY
WISE, JEFFREY ALAM	777 TUNNEL ROAD	ASHEVILLE	NC 28805	BEVERLY HILLS
WOODWARD, ALAM	501 ANNE STREET	JACKSONVILLE	NC 28340	JACKSONVILLE FIRST
WOODY, VIRGINIA	1386 S TAYLOR ORIVE	WLO TOLM	NC 27106	WLO TOLM
WRIGHT JR, GORDON ALLEN	1501 BEASLEY ROAD	WILMINGTON	NC 28403	NASONBORO
WRIGHT, GREG	P O BOX 839	RUTHERFORDTON	NC 28139	RUTHERFORDTON FIRST
WRIGHT, JO ANN	7600 FALLS OF NEUSE ROAD	RALEIGH	NC 27609	MOUNT VERNON

Church Secretaries

NAME	ADDRESS	CITY	STATE	ZIP	CHURCH NAME
ABBOTT, SHIRLEY	6007 HIGH POINT ROAD	GREENSBORO	NC	27407	SEOGEFIELD
ABERNETHY, MARIE	P O BOX 64S	BELOWMT	NC	28012	CENTERVIEW
ADAMS, BONNIE	1419 RECOAT ORIVE	CHARLOTTE	NC	28211	PROVIOENCE
ADAMS, OORIS	106 FISHA STREET	SALT PAULS	NC	28384	SALT PAULS FIRST
ADAMS, HENRIETTA	ROUTE 8 BOX 125-A	DENTON	NC	27239	OKAHURST
ADAMS, HILDA	512 LINOSEY STREET	REIOSVILLE	NC	27320	REIOSVILLE FIRST
ADAMS, CHARLIE	ROUTE 2 BOX 449	NAIOMEN	NC	28650	EAST MAIOEN
ADAMS, MRS CHARLIE	806 CAROLINA AVE NORTH	STATESVILLE	NC	28677	HEBRON
ADAMS, VIRGINIA	2216 S OX 1740	SMELBY	NC	28157	PLYMOUTH HILL
ADAMS, CARRIE	415 PINE STREET	RUTHERFORDTON	NC	28139	SPINOGLAIE FIRST
ADKINS, OONMA	P O BOX 68	BARLUM SPRINGS	NC	28010	FALLSTOWN
ADKINS, TERESA	ROUTE 10 BOX 694	LENOIR	NC	28645	BLAIRS FORK
ALORIOGE, AMANOA	ROUTE 9	KINSTON	NC	28051	NEW HOPE

ALDRIDGE, MARTHA	2100 NOBLE ROAD	NC 27608	EMMANUEL
ALDRIDGE, NELL S	P O BOX 246	NC 28616	CROSSNORE FIRST
ALEXANDER, JUNE	5106 CURTISWOOD DRIVE	NC 28213	EAST
ALEXANDER, NANCY	1210 MAIN AVE OR NW	NC 28601	PENELDE
ALEXANDER, NANCY	P O BOX 29	NC 28667	RHOHISS FIRST
ALFORD, JEAN	5449 HWY 581	NC 27530	RODEWOOD FIRST
ALFORD, RUTH	P O BOX 265	NC 28330	FAIRMONT FIRST
ALLEN, ANN	306 WEST A STREET	NC 28339	EAST ERWIN
ALLEN, SHERRY	P O BOX 363	NC 28040	CONCORD
ALLISON, LYDA B	ROUTE 2 BOX 212	NC 28742	TURKEY CREEK
ALLRED, MRS PHILLIP	258 WHITE PINES C CLUB RD	NC 27030	MOUNT CARMEL
ALPHIN, MRS WILLIAM M	ROUTE 2	NC 28551	LA GRANGE FIRST
ANDERSON, DIANE	ROUTE 1 BOX 874	NC 28612	KIRK NEWTON
ANDERSON, OLANE M	P O BOX 1297	NC 28372	BEREA
ANDERSON, JERRY	P O BOX 781	NC 28666	ICARO FIRST
ANDERSON, JOAN	ROUTE 8 BOX 1138	NC 28806	NEWBIDGE
ANGEL, MRS GUY	312 JAMES LOOP	NC 28786	RATCLIFFE COVE
ANTHONY, LUCILLE	1683 LOVE ROAD	SC 29710	SOUTH MARIETTA STREET
ARMSTRONG, MARTHA	ROUTE 1 BOX WPS2	NC 28092	SOUTHSHORE
ASBY, MILDRED	909 TRIMONT LAKE ROAD	NC 28734	ITDLE
ASHLEY, ANN	ROUTE 3 BOX 481	NC 28697	CUB CREEK
ASKEW, DONNA	P O BOX 388	NC 28431	CHAUBOURN
ATKINSON, BARBARA	414 CLEVELAND STREET	NC 27701	OURHAM FIRST
AUSTIN, MRS ALLEN O	104 GALAX LANE	NC 27709	ANGIER AVENUE
AUSTIN, MRS JOE	26 MEADOWBROOK DRIVE	NC 28715	DELLWOOD
AVERY, L PEGGY	ROUTE 1 BOX 224	NC 28710	GREEN SPRINGS
AYERS, LOU ANN	2930 HUFFINE MILL ROAD	NC 27249	NORTHSHORE
ATSCUE, TAMMY	ROUTE 1 BOX 135	NC 27536	NEW BETHEL
BAILEY, HAZEL	ROUTE 12 BOX 110	NC 28602	CENTRAL
BAILEY, KAREN	ROUTE 3 BOX 341-B	NC 28043	MAIN STREET
BAILEY, MARY JANE	ROUTE 3 BOX 192-B	NC 28712	TEMPLE
BAILEY, ROSMARY	304 ROBINHOOD ROAD	NC 27842	ARLINGTON STREET
BAILES, TRACEY	P O BOX 634	NC 27882	NASHVILLE
BAKER, DEBBIE	314 SHARVINE CIRCLE	NC 28210	STOUGH MEMORIAL
BALL, GERALDINE	2258 WILKINS STREET	NC 27215	EASTLAWH
BALL, MARGARET	ROUTE 2 BOX 729	NC 27525	FLAT ROCK
BALLARD, ANN	506 MAVERICK ROAD	NC 27284	COLFAX
BALLER, ANNE	P O BOX 291	NC 28119	WACO
BARBER, NATALIE	4100 NORTH O HENRY BLVD	NC 27405	KANLIN
BARBOUR, MRS SHERRILL	4419 BARBOUR MILL ROAD	NC 27520	BAPTIST CENTER
BARHAM, BARBARA B	1519 MILLBROOK ROAD	NC 27609	MILLBROOK
BARKER, KATHY	P O BOX 956	NC 27526	FUQUAY-VARINA
BARKLEY/CREECH/ELIAOES	HOWELL/CH SEC5/BOX 938	NC 28358	LUMBERTON FIRST
BARKLEY, MRS S FERDIE	606 SHERROD HEIGHTS	NC 27823	ENFIELD
BARBER, BEVERLY	6753 LANCER DRIVE	NC 28245	CHARLOTTE
BARLOW, SHARON	213-A WALT ARNEY RD	NC 28645	CENTRAL
BARNES, BRENDA M	P O BOX 974	NC 28337	ELIZABETHTOWN
BARNES, KATHY	ROUTE 2 BOX 221-2	NC 28609	NEWTON FIRST
BARNES, MARLENE	ROUTE 2 BOX 448-A	NC 28630	BATON
BARNES, PAT	ROUTE 1 BOX 318	NC 28114	PROSPER
BARNETT, DEBBIE	ROUTE 3/KEENEY ROAD	NC 27360	GREENWOOD
BARRIER, BARBARA	4 PEACHTREE STREET	NC 28704	ARROW FIRST
BARTLETTE, PEGGY	ROUTE 5 BOX 219	NC 28551	MADISON AVENUE
BARTS, ANN	2815 CLIFTON ROAD	NC 27407	CLIFTON ROAD
BASS, PAM	ROUTE 1 BOX 311-A	NC 27536	NEW SANDY CREEK
BATCHELOR, FAYE	2009 HOLLANDAILE DRIVE	NC 28054	LOWELL FIRST
BATSON, DENISE	160 WASHINGTON ACRES ROAD	NC 28443	HAMPSTEAD
BATTISTE, BEVERLY	5016 GUNGER DRIVE	NC 27591	GREEN PINES
BATTS, MRS KENNETH M	ROUTE 4 BOX 150	NC 27801	WEST EDGECOMBE
BAUMGARDNER, BETTY	509 NORTH MOREHEAD STREET	NC 28054	LOVE MEMORIAL
BAXTER, VIRGINIA	P O BOX 491	NC 28604	NEWLAND FIRST
BEAM, MARIE	ROUTE 1 BOX 1110	NC 28073	GROVER FIRST
BEAM, MRS CHARLES T	ROUTE 1 BOX 361	NC 28043	FLOYDS CREEK
BEAMON, KAY	5555 SPLICWOOD DRIVE	NC 28055	SOUTHSHORE
BEANE, DEBBIE	ROUTE 4	NC 27203	PANTHER CREEK
BEASLEY, BETTY	5310 BIRCH ROAD	NC 28304	HYLAND
BELL, BRENOA J	ROUTE 2 BOX 142-0	NC 27610	BETHLEHEM
BELL, ROSE J	P O BOX 106	NC 27829	FOUNTAIN
BELL, SANDRA	108 SERENA DRIVE	NC 28540	BETHLEHEM
BENFIELD JR, MRS H S	P O BOX 165	NC 28638	HUDSON FIRST
BENFIELD, MARTHA	ROUTE 6 BOX 650	NC 28313	CEDAR FALLS
BENGE, MARY	ROUTE 9 BOX 407	NC 28677	BEULAH
BENNETT, NELLIE	ROUTE 2	NC 28756	COOPERS GAP
BENNETT, BARBARA D	P O BOX 66	NC 28754	MARS HILL
BENNETT, GAIL J	P O BOX 197	NC 27869	RICH SQUARE
BENNETT, MARIAN	149 NAVAHO TRAIL	NC 28403	LONG LEAF
BENTON, BEA	P O BOX 251	NC 28398	SALENSBURG
BERRY, JUDY	ROUTE 2 BOX 955-V4	NC 28612	BEREA
BERRY, TERESA	5477 EASTWIND ROAD	NC 28403	SEA GATE
BIODY, PAULETTE	ROUTE 3 BOX 210	NC 28681	EAST TAYLORVILLE
BIGGERS, FRANCIS	3512 KEMPTON PLACE	NC 28208	GRAPMAN MEMORIAL
BISHOP, VOLNA	31 LAUREL LOOP	NC 28806	CHAPPEL
BISOR, GERALDINE	512 S AYCOCK STREET	NC 27402	COLLEGE PARK
BLACKBURN, MARLENE	MACEODHIA BAPTIST CHURCH	NC 27050	MACEODHIA
BLAINE, SUSAN	ROUTE 3 BOX 159	NC 28086	KINGS MOUNTAIN SECOND
BLAIR, BLEAKA B	102 LAKESIDE TERRACE	NC 28645	COLLEGE AVENUE
BLAKE, LOUISE	P O BOX 216	NC 27587	GLEN ROYAL
BLANTON, BETTY	65 CHIPPER CURVE ROAD	NC 28779	SYLVA FIRST
BLANTON, JUDY	509 GREENWOOD ROAD	NC 28440	WYOMING
BLANTON, LORRAINE O	P O BOX 156	NC 27510	CARRBORO
BLANTON, MRS HARRISON	619 LEANDER STREET	NC 28150	DOVER
BOENEMEINER, SHIRLEY	5040 OAK GARDEN DRIVE	NC 27284	DAKLAWN
BOGGS, LISA T	2604 OLE HOME TRAIL	NC 28034	HARDIN
BOONE, LAVETTE	ROUTE 2/100 BUFFALO ROAD	NC 27529	AVERSBORD ROAD
BOOTH, TOMMY	1138 BRIDGES STREET	NC 28150	LILL MEMORIAL
BOSTICK, ALFREDA	ROUTE 5 BOX 414	NC 28338	SINGLESTARYS
BOSWELL, KAYE	2404-30 BRADFORD DRIVE	NC 27893	GRACE
BOTTS, LYNN	ROUTE 2 BOX 239	NC 28114	HICKS GROVE
BOVEN, BRENOA J	ROUTE 1 BOX 130-A	NC 28466	WELLS CHAPEL
BOVEN, SHIRLEY	104 STONE ROAD	NC 28012	BELMONT FIRST
BOWERS, MARIE	ROUTE 8 BOX 200	NC 27360	RICH FORK
BOWERS, WANDA	ROUTE 8 BOX 271	NC 27360	CONRAD MEMORIAL
BOWLES, ODNA	168 CEDAR STREET	NC 28115	TROUTMAN
BOWLIN, BARBARA V	249 SUNNYWOOD LANE	NC 28105	EASTWAY
BOWMAN, BETSY	ROUTE 14 BOX 275	NC 28208	WESTMORELAND
BOWMAN, BOBBIE	ROUTE 2 BOX 19-8B	NC 28090	LAWNDALE
BOWMAN, ORIS C	6160 PINE HALL RD	NC 27052	MOUNT CALVARY
BOYLES, OEBBIE	ROUTE 3 BOX 296	NC 27043	MOUNT OLIVE
BOZEMAN, SARAH	2000 LIONNE ORIVE	NC 27407	ROLLING ROADS
BRACEY, OEBBIE	ROUTE 1 BOX 62-B	NC 28436	CHEERFUL HOPE
BRACY, EMMA	P O BOX 220	NC 27805	AULANDER
BRADLEY, MARILYN	707 WEST RANKIN AVENUE	NC 28120	MOUNT HOLLY SECOND
BRADLEY, MICHELLE	707 RANKIN AVENUE	NC 28120	NORTHDALE
BRANCH, JANET	200 BLUE RIDGE LANE	NC 28645	LOWER CREEK
BRAY, KATHRYN	ROUTE 1 BOX 38	NC 27316	RAMSEUR FIRST
BRAZEL, MRS OOM	P O BOX 589	NC 27587	WAKE FOREST
RALEIGH		NC 27608	EMMANUEL
CROSSNORE		NC 28616	CROSSNORE FIRST
CHARLOTTE		NC 28213	EAST
HICKORY		NC 28601	PENELDE
RHOHISS		NC 28667	RHOHISS FIRST
GOLSBORO		NC 27530	RODEWOOD FIRST
FAIRMONT		NC 28330	FAIRMONT FIRST
ERWIN		NC 28339	EAST ERWIN
ELLENBORO		NC 28040	CONCORD
HORSE SHOE		NC 28742	TURKEY CREEK
MOUNT AIRY		NC 27030	MOUNT CARMEL
LAGRANGE		NC 28551	LA GRANGE FIRST
CLAREMONT		NC 28612	KIRK NEWTON
PEMBROKE		NC 28372	BEREA
ICARO		NC 28666	ICARO FIRST
ASHEVILLE		NC 28806	NEWBIDGE
WAYNESVILLE		NC 28786	RATCLIFFE COVE
CLOVER		SC 29710	SOUTH MARIETTA STREET
LINCOLN		NC 28092	SOUTHSHORE
FRANKLIN		NC 28734	ITDLE
WILKESBORO		NC 28697	CUB CREEK
CHAUBOURN		NC 28431	CHAUBOURN
OURHAM		NC 27701	OURHAM FIRST
OURHAM		NC 27709	ANGIER AVENUE
CANDLER		NC 28715	DELLWOOD
SPRINGTOWN		NC 28710	GREEN SPRINGS
GIBSONVILLE		NC 27249	NORTHSHORE
HENDERSON		NC 27536	NEW BETHEL
HICKORY		NC 28602	CENTRAL
FOREST CITY		NC 28043	MAIN STREET
BREARD		NC 28712	TEMPLE
GREENVILLE		NC 27842	ARLINGTON STREET
SPRING HOPE		NC 27882	NASHVILLE
CHARLOTTE		NC 28210	STOUGH MEMORIAL
BURLINGTON		NC 27215	EASTLAWH
FRANKLINTON		NC 27525	FLAT ROCK
KERNERSVILLE		NC 27284	COLFAX
WACO		NC 28119	WACO
MOORESBORO		NC 27405	KANLIN
CLAYTON		NC 27520	BAPTIST CENTER
RALEIGH		NC 27609	MILLBROOK
FUQUAY-VARINA		NC 27526	FUQUAY-VARINA
LUMBERTON		NC 28358	LUMBERTON FIRST
ENFIELD		NC 27823	ENFIELD
CHARLOTTE		NC 28245	CHARLOTTE
LENOIR		NC 28645	CENTRAL
ELIZABETHTOWN		NC 28337	ELIZABETHTOWN
CATAMBA		NC 28609	NEWTON FIRST
GRANITE FALLS		NC 28630	BATON
MOORESBORO		NC 28114	PROSPER
THOMASVILLE		NC 27360	GREENWOOD
ARROW		NC 28704	ARROW FIRST
LAGRANGE		NC 28551	MADISON AVENUE
GREENSBORO		NC 27407	CLIFTON ROAD
HENDERSON		NC 27536	NEW SANDY CREEK
GASTONIA		NC 28054	LOWELL FIRST
HAMPSTEAD		NC 28443	HAMPSTEAD
WENDELL		NC 27591	GREEN PINES
ROCKY MOUNT		NC 27801	WEST EDGECOMBE
GASTONIA		NC 28054	LOVE MEMORIAL
BANNER ELK		NC 28604	NEWLAND FIRST
GROVER		NC 28073	GROVER FIRST
FOREST CITY		NC 28043	FLOYDS CREEK
CONCORD		NC 28055	SOUTHSHORE
ASHEBORO		NC 27203	PANTHER CREEK
FAYETTEVILLE		NC 28304	HYLAND
RALEIGH		NC 27610	BETHLEHEM
FOUNTAH		NC 27829	FOUNTAIN
JACKSONVILLE		NC 28540	BETHLEHEM
HUDSON		NC 28638	HUDSON FIRST
FAYETTEVILLE		NC 28313	CEDAR FALLS
STATESVILLE		NC 28677	BEULAH
MILL SPRING		NC 28756	COOPERS GAP
MARS HILL		NC 28754	MARS HILL
RICH SQUARE		NC 27869	RICH SQUARE
WILMINGTON		NC 28403	LONG LEAF
SALENSBURG		NC 28398	SALENSBURG
CONNELLY SPRINGS		NC 28612	BEREA
WILMINGTON		NC 28403	SEA GATE
TAYLORSVILLE		NC 28681	EAST TAYLORVILLE
CHARLOTTE		NC 28208	GRAPMAN MEMORIAL
ASHEVILLE		NC 28806	CHAPPEL
GREENSBORO		NC 27402	COLLEGE PARK
TOBACCOVILLE		NC 27050	MACEODHIA
KINGS MOUNTAIN		NC 28086	KINGS MOUNTAIN SECOND
LENOIR		NC 28645	COLLEGE AVENUE
WAKE FOREST		NC 27587	GLEN ROYAL
SYLVA		NC 28779	SYLVA FIRST
WYOMING		NC 28440	WYOMING
CARRBORO		NC 27510	CARRBORO
SHELBY		NC 28150	DOVER
KERNERSVILLE		NC 27284	DAKLAWN
DALLAS		NC 28034	HARDIN
GARNER		NC 27529	AVERSBORD ROAD
WELSH		NC 28150	LILL MEMORIAL
LUMBERTON		NC 28338	SINGLESTARYS
SHERWOOD		NC 27893	GRACE
WALLACE		NC 28114	HICKS GROVE
BELMONT		NC 28466	WELLS CHAPEL
THOMASVILLE		NC 28012	BELMONT FIRST
THOMASVILLE		NC 27360	RICH FORK
MOORESBORO		NC 27360	CONRAD MEMORIAL
MOORESBORO		NC 28115	TROUTMAN
MATTHEWS		NC 28105	EASTWAY
CHARLOTTE		NC 28208	WESTMORELAND
LAWNDALE		NC 28090	LAWNDALE
WALNUT COVE		NC 27052	MOUNT CALVARY
PINNACKE		NC 27043	MOUNT OLIVE
GREENSBORO		NC 27407	ROLLING ROADS
OLCO		NC 28436	CHEERFUL HOPE
AULANDER		NC 27805	AULANDER
MOUNT HOLLY		NC 28120	MOUNT HOLLY SECOND
MOUNT HOLLY		NC 28120	NORTHDALE
LENOIR		NC 28645	LOWER CREEK
RAMSEUR		NC 27316	RAMSEUR FIRST
WAKE FOREST		NC 27587	WAKE FOREST

BRESEE, JOAN	2240 LITTLE CREEK ROAD	OURHAM	NC	27713	PARKWOOD
BREWER, SANDY	ROUTE 1 BOX 15B	STATESVILLE	NC	28677	OKDALE
BRIEGERS, BEVERLY	2401 OALE AVENUE	TARBORO	NC	27886	TRINITY
BRIEGES, CAROL	P O BOX 254	POLKVILLE	NC	28136	POLKVILLE
BRIEGES, CRENDA	700 SUGAR CREEK RD WEST	CHARLOTTE	NC	28213	MATFIELD MEMORIAL
BRIEGES, RUBY S	P O BOX 25	SUMMERFIELD	NC	27358	SUMMERFIELD FIRST
BRIGHT, MAX	ROUTE 4 BOX 99	FOREST CITY	NC	28043	BETHANY
BRITT, JUANITA	ROUTE 5 BOX 77	LUMBERTON	NC	28358	ANTIOCH
BRITTAIN, BETTYSU	504 HEATHERMOOR COURT	CHARLOTTE	NC	28209	WEDGEWOOD
BRITTON, SARAH	1442 LYNHURST DRIVE	GASTONIA	NC	28054	PARKWOOD
BROCK, MARY	ROUTE 5 BOX 469	RUTHERFORDTON	NC	28139	PLEASANT HILL
BROOT, LOIS	2427 TWILIGHT ROAD	CHARLOTTE	NC	28210	WOODLAWN
BROOKS, FONDA	604 RED LANTERN ROAD	INDIAN TRAIL	NC	28079	TRINITY
BROOKS, MELINDA	ROUTE 1 BOX 307-D	OXFORD	NC	27565	HESTER
BROOKS, NELLIE	408-3 JACKSON PARK ROAD	KANNAHOLIS	NC	28081	KANNAHOLIS FIRST
BROOME, JANE	1051 DRESDEN DRIVE WEST	CHARLOTTE	NC	28205	WASTON HILLS
BROOME, MRS SCOTTIE	ROUTE 2 BOX 522-B	MOUNT HOLLY	NC	28120	BEREA
BROUGHTON, MRS W E	1013 RUSSELL STREET	ROCKY MOUNT	NC	27801	CALVARY RM
BROWN, DOTTIE	3502 QUAIL RIDGE LANE	MATTHEWS	NC	28105	CANDLEWYCK
BROWN, GAIL H	ROUTE 1 BOX 210	SELMA	NC	27576	ANTIOCH
BROWN, KAREN W	ROUTE 7 BOX 145-B	ASHBORO	NC	27203	FOREST PARK
BROWN, LYNN B	ROUTE 2 BOX 175-A	ROUEMONT	NC	28572	BERRY'S GROVE
BROWN, MARIE	3610 S ELM STREET	GREENSBORO	NC	27406	SOUTH ELM
BROWN, MARY J	1412 STANSFIELD DRIVE	FAYETTEVILLE	NC	28303	BONNIE ODONE
BROWN, NANCY	2117 E LAKE SHORE DRIVE	WILMINGTON	NC	28401	LAKE FOREST
BROWNING, LISA	P O BOX 35B	STAR	NC	28158	TAR FIRST
BRYANT, ANNA	ROUTE 1	TEACHEY	NC	28464	CORINTH
BRYANT, PEGGY	1206 PARKSIDE DRIVE	WILSON	NC	27893	NEW HOPE
BUCHANAN, ELAINE	P O BOX 214	SPRUCE PINE	NC	28777	GRASSY CREEK
BUCHANAN, JEAN	ROUTE 1 BOX 414-B	SPRUCE PINE	NC	28777	BERRY CHAPEL
BUCHANAN, MAURALLA	410 LONG AVENUE	RIDGEBORO	NC	27573	GRANT HARBOR
BUCHANAN, PHYLLIS	504 GARROU AVENUE SE	VALDESE	NC	28690	MOUNT CALVARY
BULLOCK, FRANCES	112 SALEM ROAD	OXFORD	NC	27565	OXFORD
BUNGARDNER, THOMAS	ROUTE 6 BOX 246	RUTHERFORDTON	NC	28139	MOUNT VERNON
BUNCH, MRS SANDRA	3681 ADAMS SWANUM	SOUTH FOLK	VA	23163	EUREKA
BUNCH, NANCY	2350 BETHEL CHURCH ROAD	CLEMMONS	NC	27012	PLEASANT HILL
BURCHAM, GAY	5772 MERRY OALE DRIVE	WINSTON-SALEM	NC	27105	CRESTWOOD
BURGESS, MOEAN	P O BOX 11	HIDDENITE	NC	28636	MOUNT NEBO
BURLESON, BRENDA	ROUTE 3 BOX 230	NEWLAND	NC	28657	SPRUCE PINE FIRST
BURLEYSON, PAMELA H	P O BOX 176	ALBEMARLE	NC	28001	WEST ALBEMARLE
BURNS, VIRGINIA	528 MITCHELL AVE	SALISBURY	NC	28144	SPENCER
BURRIS, LINDA	1283 ROCKWOOD ROAD	CHARLOTTE	NC	28215	WILSON MEMORIAL
BUSBY, BETTY	342 CHEROKEE TRAIL	WILMINGTON	NC	28403	SOUTHSIDE
BUTLER, HILOA C	417 CURTIS DRIVE	ROCKINGHAM	NC	28379	ROCKINGHAM FIRST
BUTLER, MRS JOHNNY	ROUTE 1 BOX 24B	EDGEMONT	NC	28040	ORURY OBBIENS
BYRD, JANE	104 MANOR COURT	GREENSBORO	NC	27403	FRIENDLY AVENUE
BYRD, MRS JACK	115 BREMEN DRIVE	LEXINGTON	NB	27292	COGGINS MEMORIAL
BYRUM, RACHEL	ROUTE 1 BOX 327-0	FAYETTEVILLE	NC	28301	LEBANON
CABLE, REGINA	208 E GEORGIA AVENUE	HAZELWOOD	NC	28738	HAZELWOOD FIRST
CALDWELL, KATHALEEN	P O BOX 293	MALDEN	NC	28650	ISLAND CREEK
CALDWELL, MRS DONALD	ROUTE 1 BOX 252	MALENA	NC	28650	MOUNTAIN VIEW
CALDWELL, MRS JOHN H	ROUTE 2 BOX 170	KINGS MOUNTAIN	NC	28086	OAK VIEW
CALLAHAN, JOE ANN L	ROUTE 3 BOX 196	PRINCETON	NC	27569	PRINCETON
CAMPBELL, ALEENE R	P O BOX 33	ROBBINSVILLE	NC	28771	ROBBINSVILLE FIRST
CAMPBELL, BOB	ROUTE 1 BOX 435	MAINTON	NC	28650	MOUNT RUMAMA
CAMPBELL, OLIVIA B	4614 COVENTRY ROAD	FAYETTEVILLE	NC	28304	LUMBERLAND
CAMPBELL, SEDELIA	ROUTE 10 BOX 225	CHAPEL HILL	NC	27514	ANTIOCH
CANAQY, BETTY	2835 W SUGAR CREEK ROAD	CHARLOTTE	NC	28213	ORITA
CANNAOY, CLAUDIA	4700 EPHEBUS CHURCH ROAD	OURHAM	NC	27707	EPHEBUS
CANNON, JUDY	7210 PHILCOAT DRIVE	YODKOVILLE	NC	27050	BECKS
CANNON, MRS CARL N	936 JACKSON STREET	ROANOKE RAPIOS	NC	27800	ROSEMARY
CANNON, MRS E C	3721 CAMBRIDGE ROAD	OURHAM	NC	27705	IMMANUEL
CANNON, VIRGINIA	ROUTE 1 BOX 261-A	BOLIVIA	NC	28422	SUPPLY
CAPPS, FRANCES	ROUTE 2 BOX 94-1A	MT PLEASANT	NC	28124	GLORIETA
CARGILE, COLLEEN J	1510 GREENVILLE BLVD SE	GREENVILLE	NC	27638	MOUNTAIN G
CARLISLE, VICKI	100 PRINCE CHARLES STREET	RED SPRINGS	NC	28377	WESTSIDE
CARPENTER, CLAUDIA	P O BOX 265	PINEBLUFF	NC	28373	IVES MEMORIAL
CARPENTER, MARGARET	1501 SUNSET AVENUE	ROCKY MOUNT	NC	27801	LAKESIDE
CARPENTER, MILORED	300 SOUTH MAIN STREET	MOUNT HOLLY	NC	28120	MOUNT HOLLY FIRST
CARPENTER, PANSY	4118 LYNN CIRCLE	SHELBI	NC	28150	ELIZABETH
CARPENTER, ROSEMARY W	ROUTE 3 BOX 484	KINGS MOUNTAIN	NC	28086	GRAY
CARTER, BETSY	P O BOX 2	HARRELLS	NC	28444	INGOLO
CARTER, BETTY R	125 TALL PINES COURT	LAKE WYLIE	SC	29710	PRITCHARD MEMORIAL
CARTER, EDNA	5206 HOOPER ROAD	MCLEANSVILLE	NC	27301	CALVARY
CARTER, LELA M	113 W ALLRED STREET	ASHBORO	NC	27203	BALFOUR
CARTER, MONICA	4509 FARMWOOD ROAD	GASTON	NC	28054	GRANVILLE
CARTRETTE, SHEILA S	ROUTE 1 BOX 250-C	CLARENDON	NC	28432	TRINITY
CARVER, KATHY	ROUTE 4 BOX 24-E	RUTHERFORDTON	NC	28139	MOUNTAIN CREEK
CASEY, MRS HAROLD	1121 WEST MOUNT DRIVE	ROCKY MOUNT	NC	27801	WEST MOUNT
CASH, JANET	P O BOX 38	HIDDENITE	NC	28636	HIDDENITE
CASSEL, HILORED E	P O BOX 3003	OURHAM	NC	27705	MATTS STREET
CASSELL, SHIRLEY	108 HANTHORNE DRIVE	BREVARO	NC	28712	PISGAH FOREST
CAUOLE, SUE R	P O BOX 214	ROLESVILLE	NC	27571	ROLESVILLE
CAULEY, GLAODYS J	101 OSBORNE ROAD	BREVARO	NC	28712	CALVARY
CAUSEY, BRENDA	307-G WELBORN STREET	THOMASVILLE	NC	27360	THOMASVILLE FIRST
CECIL, MRS EDITH	6232 SHALON STREET	HIGH CREEK	NC	28263	GRANVILLE
CHAMBERS, PATSY	545 GOLF COURSE ROAD	WAYNESVILLE	NC	28786	GRANOVILLE
CHAPMAN, LISA	ROUTE 3 BOX 342	LENOIR	NC	28645	NORTH CATAWA
CHILDRESS, ANITA	ROUTE 1 BOX 1704	DAVITSON	NC	28036	HOPENELL
CHLOREY, LORENE	1919 WOODLAND AVENUE	BURLINGTON	NC	27215	HOLLID HILL
CHRISTENSEN, MARGARET	1808 TURFWOOD DRIVE	PIAFFATTMAN	NC	27044	CHATHAM
CHURCH SECRETARY	ROUTE 1 BOX 967	GROVER	NC	28073	ALLEN MEMORIAL
CHURCH, CAROLE	39 FOREST AVENUE	GRANITE FALLS	NC	28630	CLOVER
CHURCH, PAULINE	710 WESTBROOK AVENUE	DUNN	NC	28334	WESTFIELD
CLARK, HELEN	ROUTE 1 BOX 109	SEAR CREEK	NC	27207	BRUSH CREEK
CLARK, PHYLLIS	ROUTE 2 BOX 605	NEWTON	NC	28658	SPRINGS ROAD
CLAUSER, BARBARA	6134 YELLOWWOOD ROAD	CHARLOTTE	NC	28210	SHARON
CLAWSON, J M	FIFTH AND SPRUCE STREETS	WINSTON-SALEM	NC	27101	WINSTON-SALEM FIRST
CLEMENT, LINDA	P O BOX 485	COLUMBUS	NC	28722	COLUMBUS
CLEVENGER, PHYLLIS	19 CLEVENGER ROAD	HEAVENSVILLE	NC	28787	HEAVENSVILLE
CLINE, MRS RALPH	ROUTE 4 BOX 138	VALT	NC	28168	HILLS GROVE
CLOFFELTER, NANCY	3875 ODELL DRIVE	KERNERSVILLE	NC	27294	UNION CROSS
COATES, MARGARET	ROUTE 9 BOX 601	ASHEVILLE	NC	28803	REO MEMORIAL
COATS, WANDA	116 SPOOKS BRANCH ROAD	ASHEVILLE	NC	28804	BEAVERDAM
COBB, BECKY	ROUTE 1 BOX 499	MOORESBORO	NC	28114	CLIFF SIDE
COBLE, LIT I	1705 TWAIN ROAD	GREENSBORO	NC	27405	STEVENS MEMORIAL
COCKRELL, MRS G L	3900 PARK ROAD	CHARLOTTE	NC	28209	PARK ROAD
COLE, JANICE	4216 BELL ORCHARD ROAD	GREENSBORO	NC	27405	HILLCREST
COLE, KATHY	P O BOX 2123	MONROE	NC	28110	MONROE FIRST
COLE, INDA	4721 PALMWOOD DRIVE	CHARLOTTE	NC	28214	GRANT HARBOR
COLE, MARQUEAN	3141 WHITING AVENUE	CHARLOTTE	NC	28205	WHITING AVENUE
COLEMAN, BETTY P	P O BOX 42	APEX	NC	27502	APEX
COLEMAN, PATRICIA	P O BOX 184	HILLSBOROUGH	NC	27278	HILLSBOROUGH FIRST
COLLIE, MRS THOMAS R	ROUTE 1 BOX 435-AS	NASHVILLE	NC	27856	RED OAK
COLINS, BEVERLY	112 HANAMAN STREET	OKDALE	NC	28151	OKDALE
CONNOR, MRS B E	1300 COUNTRY CLUB DRIVE	HIGH POINT	NC	27260	EMERYWOOD

COOK, CAROLYN	P O BOX 369	BOONVILLE	NC 27011	BOONVILLE
COOK, PAT	14201 SPRINGWATER DRIVE	MATTHEWS	NC 28105	LOEWILD
COOK, SUE	2610 W PHOENICIAN DRIVE	FAYETTEVILLE	NC 28306	WALSTONE MEMORIAL
COOK, SUSAN	ROUTE 1 BOX 289-C	LIBERTY	NC 27298	SOUTHEAST
COOKE, CLAUDIA	1208 MCARTHUR STREET	LUMBERTON	NC 28358	EAST LUMBERTON
COOKE, MRS GEORGE H	ROUTE 1 BOX 71	TYNER	NC 27980	BALLARD'S BRIDGE
COPE, RHONDA	P O BOX 1215	BYRD'S CITY	NC 28054	BYRDSON CITY FIRST
CORBETT, DONNA	2416 ASHEVILLE HWY	BURHAM	NC 28425	BURHAM
CORN, EDNA	324 BRENHAVEN ROAD N	HENDERSONVILLE	NC 28739	BALFOUR
COUCH, BOBBIE	324 BRENHAVEN ROAD N	ELKIN	NC 28621	ELKIN FIRST
COVERT, JO	P O BOX 5443	GREENSBORO	NC 27403	GREENSBORO FIRST
COX, MRS BOBBIE	201 S MAIN STREET	SPRING LAKE	NC 28390	SPRING LAKE FIRST
COX, MRS HESTER L	1214 OUNCAN STREET	FAYETTEVILLE	NC 28303	MASSEY HILL
CRAIG, JANEETTE S	536 DEARB COURT	GASTONIA	NC 28054	GASTONIA FIRST
CRANE, PHILLIS	2655 SOUTH SAUNDERS ST	RALEIGH	NC 27603	CAROLINA PINES
CRAVEN, ODRIS C	1508 BROOKDALE	ASHEBORO	NC 27203	ASHEBORO FIRST
CREASMAN, BARBARA	33 RIDGE ROAD	ASHEVILLE	NC 28806	SUNRISE
CREECH, EMILY	DRAWER 1 BOX 196-A	BAILEY	NC 27807	BAILEY
CREEF, MRS DELBERT	DRAWER 1325	ELIZABETH CITY	NC 27909	CORINTH
CREWS, MRS DALE	717 N ATLANTIC AVENUE	SOUTHPORT	NC 28461	BETHEL
CROOM, MRS WALTER	P O BOX 5237	FAYETTEVILLE	NC 28305	SNYDER MEMORIAL
CROUSE, BARBARA	ROUTE 1 BOX 416	STATE ROAD	NC 28676	POPLAR SPRINGS
CROW, MRS JAMES	HIGHWAY 73 WEST	CONCORD	NC 28025	NCGILL AVENUE
CRUMPTON, MRS R M	121 SHENANDOAH DRIVE	ROCKY MOUNT	NC 27801	UNION
CURRY, GLENNA	701 WATSON CIRCLE	THOMASVILLE	NC 27360	MILLS HOME
DAMERON, JANICE	P O BOX 193	ICARO	NC 28666	HILDEBRAN FIRST
DANIEL, MRS CHARLES R	406 SYCAMORE STREET	WELDON	NC 27990	WELDON
DANFORTH, LINDA	ROUTE 4 BOX 264-8	ROCKINGHAM	NC 28379	HANLET FIRST
DAVIS, JANE S	15 NORTH 5TH STREET	WILMINGTON	NC 28401	WILMINGTON FIRST
DAVIS, JOYCE	ROUTE 1 BOX 134-A	MORRISVILLE	NC 27560	GOOD HOPE W
DAVIS, KEITH	P O BOX 222	KENLY	NC 27542	KENLY
DAVIS, MARY	1612 FALLSTON ROAD	SHELBY	NC 28150	NEW PROSPECT
DAVIS, MARY	1612 FALLSTON ROAD	SHELBY	NC 28150	PLEASANT GROVE
DAVIS, MRS JAMES	109 SPRINGFIELD DRIVE	DORSET CITY	NC 28004	CRESTVIEW
DAVIS, RITA	ROUTE 2	LAWNDALE	NC 28090	ZION HILL
DAY, DIANNE	P O BOX 508	CHAPEL HILL	NC 27514	UNIVERSITY
DEANS, SARITA	1439 W HIGHWAY 64 BUS	WENOELL	NC 27591	HEPHZIBAH
DEESE, BONNIE	ROUTE 1 BOX 390	WINGATE	NC 28174	FAULKS
DEESE, FRANCES	ROUTE 3 BOX 463-A	ROCKINGHAM	NC 28379	BEVERLY HILLS
DEESE, PATS J	P O BOX 432	BEAUFORT	NC 28511	WORTHEN CITY FIRST
DEHART, LOIS	103 FAIRWAY DRIVE	NEWTON	NC 28658	WOODLAWN
DELLINGER, JOYCE B	ROUTE 1 BOX 596	CHERRYVILLE	NC 28021	ROUTE ZION
DENNY, HANCY	P O BOX 1267	ANDREWS	NC 28901	ANDREWS FIRST
DENTON, BARBARA	2908 WELLINGTON DRIVE	ROCKY MOUNT	NC 27801	ARLINGTON STREET
DENTON, MARY	ROUTE 6 BOX 396	LOUISBURG	NC 27549	WOOD
DESHIES, SOHYA	21 HARVEST LANE	CHARLOTTE	NC 28210	DILWORTH
DESPER, MADIE	1225 FIFTH STREET	SPENCER	NC 28157	TRADING FORD
DIAL, PAULETTE	ROUTE 2 BOX 215	PENBROKE	NC 28372	BEAR SWAMP
DILDAY, JUDY	ROUTE 8 BOX 286	MOORESVILLE	NC 28115	BEREA
DILLS, CRYSTAL P	ROUTE 3 BOX 366	HIGH POINT	NC 27263	ENGLISH ROAD
DISHMAN, BETTY Y	ROUTE 3 BOX 261	MOORESVILLE	NC 28115	LAKEWOOD
DIXON, DIANE P	324 JAY TRAIL	MURFREESBORO	NC 27855	MURFREESBORO
DIXON, MRS THIL	283 WEST CRAVEN STREET	POPLAR	NC 28466	POPLAR
DOODSON, MARILYN	2723 OLD SUGAR ROAD	OURHAM	NC 27707	LAKEWOOD
DOHOVAN, OOROTHY	103-F COUNTRY CLUB APTS	MOREHEAD CITY	NC 28557	BEAUFORT FIRST
OISS, NARTHA	P O BOX 144	OAVIOSON	NC 28036	LAKE NORMAN
OOVE, IRENE L	207 LANE ROAD	NOUNT HOLLY	NC 28120	EAST GASTONIA
OWLER, JENNIFER	P O BOX 7096	GREENSBORO	NC 27410	GATE CITY
OZIER, PATRICIA	12012 RANBURN ROAD	CHARLOTTE	NC 28212	ARLINGTON
OZMINE, MOJIE	GREENLIE 12 BOX 418	QUINN'S MOUNTAIN	NC 28114	QUINN'S MOUNTAIN
DUCKWORTH, BECKY	ROUTE B BOX 680-0	MORGANTON	NC 28655	NOUNT HOME
DUKES, SLYVIA S	1434 BAYWOOD ROAD	FAYETTEVILLE	NC 28301	TEMPLE
DUNCAN, MRS LEE	P O BOX 204	CONWAY	NC 27820	CONWAY
DUNN, CONNIE	P O BOX 547	STAR	NC 27356	BISCOE FIRST
EADS, TRUDY	4318 HALIFAX ROAD	GREENSBORO	NC 27407	HUNTER HILLS
EAGLE, CAROL	2820 MCGILL STREET	KANAWAPOLIS	NC 28008	JACKSON PARK
EASON, FAYE	ROUTE 5	DUNN	NC 28334	NORTH CLINTON AVENUE
EDGE, GAIL	2201 HENDERSON AVENUE	NEW BERN	NC 28560	TEMPLE
EDMONSON, JENELL	ROUTE 2	WARSAW	NC 28398	JOHNSON
EDWARDS SR, MRS CLIFTON	P O BOX 305	MOUNT GILEAD	NC 27306	MOUNT GILEAD FIRST
EDWARDS, HELEN	301 BRIDGES DRIVE	FOREST CITY	NC 28043	HARMON STREET
EDWARDS, IRENE	1611 INVERNESS DRIVE	FAYETTEVILLE	NC 28304	FAYETTEVILLE SECOND
EDWARDS, LOUISE	P O BOX 188	LATTIMORE	NC 28089	LATTIMORE
EDWARDS, LYNN	ROUTE 2 BOX 154	CAMERON	NC 28326	CENTRAL
EGGERS, GLORIA	ROUTE 1 BOX 99	VILAS	NC 28692	BRUSHY FORK
EIOSON, LISA	JURNEY AVENUE	STATESVILLE	NC 28677	MONTICELLO
ELAM, MRS JAMES D	ROUTE 2 BOX 275	LAWNDALE	NC 28090	NEW BETHEL
ELDER, HANCY	441 KIMSWICK ROAD	CHARLOTTE	NC 28214	THRIFT
ELLINGTON, DELORES P	ROUTE 6 BOX 402	HENDERSON	NC 27563	CAREY
ELLIOTT, BARBARA	P O BOX 191	FALLSTON	NC 28042	FALLSTON
ELLIOTT, LINDA	ROUTE 2 BOX 100-1A	CATAWBA	NC 28609	OLIVET
ELLIOTT, NICOLE	P O BOX 751	HILLSBOROUGH	NC 27278	FAIRVIEW
ELLIS, JOYCE	2601 GWEN STREET	ROCKY MOUNT	NC 27801	ROCKY MOUNT FIRST
ELLIS, VELMA	2806 LORAN DRIVE	SHELBY	NC 28150	NOUNT SINAI
EMERSON, PAT	206 CHERYL CIRCLE	GREENVILLE	NC 27144	OAKMONT
ENGLISH, ALMA	1012 NORTH BLOUNT STREET	RALEIGH	NC 27604	PILOT
ENGLISH, BETTY	P O BOX 705	ROWLAND	NC 28383	ROWLAND FIRST
ENNIS, JACKIE	P O BOX 99	ICARO	NC 28666	MARLICKS
EUDE, CAROL	808 CAROLYN DRIVE SE	CONCORD	NC 28025	WYSON STREET
EVANS, CLARA	2479 NILBURNIE ROAD	RALEIGH	NC 27610	TEMPLE
EVANS, JANICE	8308 KNIGHTS BRIDGE ROAD	CHARLOTTE	NC 28210	SOUTHSIDE
EVANS, RUBY	1657 WYCAMORE DRIVE	GARDNER	NC 27522	GARDNER FIRST
EZZELL, CAROLYN	ROUTE 1	TURKEY	NC 28393	TURKEY
FAIRCHILD, DOTTIE	ROUTE 1 BOX 231-A	VILAS	NC 28692	GREENWAY
FAUCETTE, SANDRA	401 MILL CREEK DRIVE	FUQUAY-VARINA	NC 27526	CARY FIRST
FAULK, BARBARA	210 W WEST STREET	SOUTHPORT	NC 28461	SOUTHPORT
FAULKENBURY, JOAN	ROUTE 7 BOX 99	HICKORY	NC 28601	WINKLERS GROVE
FAULKNER, MARGIE	3224 ROWEN AVENUE	GREENVILLE	NC 27043	CALVAARY
FALTON, AUDREY	1202 GREENVILLE BLVD	GREENVILLE	NC 27834	WINTERVILLE
FELTS, RITA	ROUTE 2 BOX 243-A	MAIDEN	NC 28650	LAWINGS CHAPEL
FERGUSON, BARBARA	1814 KEMMORE CIRCLE	STATESVILLE	NC 28677	WESTERN AVENUE
FERRILL, NELL S	507 ROGERS AVENUE	WILSON	NC 27893	FIVE POINTS
FIEDORWICZ, JUNE	210 SCHOOL AVENUE	HARRISBURG	NC 28075	PROVIDENCE
FINK, PATRICIA	ROUTE 1 BOX 112-B	STONEM	NC 28391	STONEM
FINLEY, MRS BOBBY	740 OAKGROVE DRIVE	GRAHAM	NC 27523	GRAHAM FIRST
FIPPS, BETTY W	ROUTE 2 BOX 2-G	TABOR CITY	NC 28463	TABOR CITY
FISH, MRS LLOYD	24 LEATHERMAN ROAD	FRANKLIN	NC 28734	COWEE
FISHER, RUTH	ROUTE 8 BOX 338	REIDSVILLE	NC 27320	CALVARY
FLACK, MRS HARRILL L	P O BOX 839	RUTHERFORDTON	NC 28139	RUTHERFORDTON FIRST
FLAKE, JEAN	ROUTE 3 BOX 199	WADESBORO	NC 28170	DEEP CREEK
FLANAGAN, LORA	1610 BROADWAY DRIVE	GREENVILLE	NC 27522	NORTHSIDE
FLOYD, MRS HAROLD	ROUTE 2 BOX 121	OAKBORO	NC 28129	OAKBORO FIRST
FLOYD, MRS WHITEY	163 WESTOVER DRIVE	ROXBORO	NC 27573	THERESA
FLYNN, KATHY	ROUTE 1 BOX 421	FOREST CITY	NC 28043	SULPHUR SPRINGS
FOARD, MRS SAHMY	902 SOUTH BRADY AVENUE	NEWTON	NC 28658	CALVARY
FORD, DEBBIE	ROUTE 4 BOX 252	TRINITY	NC 27370	ALBERTSON ROAD

FORREST, JANET	609 LEANDER STREET	SHELBY	NC	28150	CHURCHILL DRIVE
FORTNER, MRS JOEY	ROUTE 7 BOX 638	CHARLOTTE	NC	28213	INDEPENDENCE HILL
FOSTER, LILLIAN	406 HIGHLAND STREET	WILKESBORO	NC	28697	WILKESBORO
FOSTER, MRS HENRY	311 WEST BLUE STREET	SOUTH PAULS	NC	28384	GREAT MARSH
FOUSHEE, MARY	109 N JOTLAND AVENUE	DURHAM	NC	27703	DURHAM MEMORIAL
FOX, GLENDA	1120 KEITH DRIVE	WINSTON-SALEM	NC	27107	PARKWAY
FOX, MRS FRED	ROUTE 5 BOX 62	MORGANTON	NC	28655	ZION
FOX, SYLVIA	ROUTE 3 BOX 437	VALE	NC	28168	CORINTH
FUTLE, KIM	4909 LATIMER ROAD	RALEIGH	NC	27609	HILLCREST
FRANCIS, ANN	202 LAUREL STREET	BURNSVILLE	NC	28714	BURNSVILLE FIRST
FRANCIS, CONNIE	P O BOX 234	MANTED	NC	27954	NANTEO
FRANKLIN, MRS SIMON	ROUTE 2 BOX 143	NEALAND	NC	28657	STAMEYTOWN
FRAZIER, JANE	ROUTE 2 BOX 244	RAEFORD	NC	28376	RAEFORD FIRST
FRAZIER, MRS JAMES E	ROUTE 7 BOX 280	OXFORD	NC	27565	AMN CHAPEL
FREENAN, MILDRED	ROUTE 8 BOX 427	LUMBERTON	NC	28355	SAADLE TREE
FREEZE, LENA	ROUTE 1 BOX 191	CHINA GROVE	NC	28023	CHINA GROVE FIRST
FULCHER, JOYCE	P O BOX 209	MADISON	NC	27025	MADISON FIRST
FULTON, NAA	1501 PEACE HAVEN ROAD	WINSTON-SALEM	NC	27104	PEACE HAVEN
FUQUAY, DORIS S	ROUTE 5 BOX 2	CATHAMAG	NC	28327	CATHAMAG FIRST
FUSSELL, WILNA	ROUTE 2 BOX 50-A	ROSE HILL	NC	28648	ROSE HILL
GADDY, ANNIE RUDY	530 GRAFTON AVENUE	FAYETTEVILLE	NC	28301	TRINITY
GALE, MRS ASHLAND N	626 HAMMOND STREET	DURHAM	NC	27704	EDGEWOOD
GANN, MRS CECIL	ROUTE 1 BOX 83	NAIDOOD	NC	27027	COMMUNITY
GANT, LINDA	ROUTE 1 BOX 99	FERROSE	NC	28766	LITTLE RIVER
GARDNER, MILDRED	23 TAMPA AVENUE	ASHEVILLE	NC	28806	WEST ASHEVILLE
GARDNER, MRS GARY	P O BOX 253	FAITH	NC	28041	FAITH
GARNER, BARBARA H	ROUTE 2 BOX 49-A1	BENNETT	NC	27208	BEULAH
GARNER, SHERRI	622 LYRIC LANE	FAYETTEVILLE	NC	28304	CROSS CREEK TABERNACLE
GARNER, SUE	ROUTE 1 BOX 72-A	LEHERY	NC	27298	LEHERY
GARRARD, LOUISE	1306-M LEON STREET	DURHAM	NC	27701	GREY STONE
GARRETT, ANNA	1203 MAGNOLIA STREET	GREENSBORO	NC	27401	MAGNOLIA STREET
GARRISON, KAY	11 SCHOOL HOUSE ROAD	HORSE SHOE	NC	28742	FRENCH BROAD
GASKINS, JANIE C	1101 S ELM STREET	GREENVILLE	NC	27834	INMANUEL
GASKINS, VIRGINIA	ROUTE 3 BOX 740	BLADEMOR	NC	28320	SANDY GROVE
GATTIS, JOSEPHINE	ROUTE 1 BOX 302	ELDM COLLEGE	NC	28241	ELDM COLLEGE FIRST
GEER, NABEL	ROUTE 6 BOX 240	RUTHERFORDTON	NC	28139	ADAVILLE
GEUDGE, RITA C	ROUTE 2 BOX 817	BURNSVILLE	NC	28714	WEST BURNSVILLE
GERALD, WORTH	ROUTE 5 BOX 490	LUMBERTON	NC	28358	ZION HILL
GERVIN, ETHEL H	6024 POWDER HORN RD	CHARLOTTE	NC	28212	CORNERSTONE
GETTIS JR, MRS BOBBY	P O BOX 51	ELLENBORO	NC	2804	CAMPFIELD MEMORIAL
GEURIN, DONNA	724 RED FOREST TRAIL	RALEIGH	NC	27609	SAINT JOHNS
GIBSON, ANNE	P O BOX 625	HIGHLANDS	NC	28741	HIGHLANDS FIRST
GIBSON, DONNA	ROUTE 1	YANCEYVILLE	NC	27379	YANCEYVILLE FIRST
GIBSON, GLORIA	CLYDE BOX 3B	WINSTON-SALEM	NC	27103	WALNUT VALLEY FIRST
GILBERT, CAROLYN	P O BOX 5507	WINSTON-SALEM	NC	27103	ARDMORE
GILLON, MRS OAVIO	407 NIDOLAKE AVENUE	KANNAPOLIS	NC	28081	SHADYBROOK
GIPSON, SHERRY	5102 ALABAMA AVENUE	CAMP LEJEUNE	NC	28542	BROOKWOOD
GIVENS, MAXINE	1218 GASTON STREET	CHARLOTTE	NC	28208	THOMASBORO
GODWIN, MRS RANDY	609 LEANDER STREET	SHELBY	NC	28150	SPRING SPRINGS
GODWIN, MRS WAYLAND	ROUTE 1 BOX 659	CHAPEL HILL	NC	27511	MOUNT HERMON
GOINS, LINDA	ROUTE 1 BOX 623	CHERRYVILLE	NC	28021	CHERRYVILLE FIRST
GOLSTON, LINDA	P O BOX 218	WHITEVILLE	NC	28472	NORTH HOPE
GOODE, BILLIE	202 NORTHVIEW PARK	RUTHERFORDTON	NC	28139	SOUTHERN
GOODSON, GEMOOLYN	ROUTE 1 BOX 710	LINCOLNTON	NC	28092	BOGEN CITY
GOODWIN, ELLEN	SUNSET DRIVE	WADESBORO	NC	28170	NORTH WADESBORO
GOSSELIN, PEGGY	69 ENGLISH DRIVE	CANDLER	NC	28715	EDGEWOOD
GRAGG, CATHY	202 WOODLAND DRIVE	BOONE	NC	28607	MOUNT VERNON
GRAHAM, EFFIE	ROUTE 2	AUTRYVILLE	NC	28318	PLEASANT UNION
GRAVELL, PRESTON	3117 GROOMETOWN ROAD	GREENSBORO	NC	27427	PLEASANT GROVE
GRAY, LAURA	ROUTE 1/ROBERTS ROAD	DEEN	NC	27288	HAMPTON HEIGHTS
GREEN, JUDY	1007 EAST WALNUT STREET	GOLDSBORO	NC	28530	NEW LIFE
GREENE, DIANNE	109 OER STREET	BOONE	NC	28607	PERKINSVILLE
GREGG, MRS DICKSON R	1102 S GARNETT STREET	HENDERSON	NC	27536	HENDERSON FIRST
GRICE, PEGGY	809 E WALDOCK STREET	WASVA	NC	28398	WASVA
GRIFFIN, BURNICE	P O BOX 444	PITTSBORO	NC	27131	PITTSBORO
GRIFFIN, DIANE	2117 WILSON AVENUE	MONROE	NC	28110	SHILOH
GRIFFIN, JOAN K	BOX 7706	NARSHVILLE	NC	28103	NARSHVILLE
GRISSON, MRS ALBERT	P O BOX 1467	WILSON	NC	27893	WILSON FIRST
GRIFF, ROBERTA	965 JOHNSON RIDGE ROAD	ELK	NC	28621	JOHN WALLEY
GROSE, MRS BLAINE	BOX 189	CLAREMONT	NC	28610	CLAREMONT FIRST
GUFFEY, SUSAN	ROUTE 2 BOX 117-C	SHELBY	NC	28150	BOILING SPRINGS
GUITON, KATHERINE	314 E WASHINGTON AVE	BESSEMER CITY	NC	28016	BESSEMER CITY FIRST
GUPTON, JEAN S	99 NORTH SALISBURY STREET	RALEIGH	NC	27603	RALEIGH FIRST
HATTICOCK, VIRGINIA	ROUTE 3 BOX 59-A	ROCKINGHAM	NC	28379	CRENSHAW
HALL, ANNIE	ROUTE 1 BOX 88	LENOIR	NC	28645	MEADOWBROOK
HALL, CLARA	P O BOX 476	ROSEBORO	NC	28382	ROSEBORO FIRST
HAMBY, JOYCE	ROUTE 1 BOX 602	YADKINVILLE	NC	27055	YADKINVILLE FIRST
HAMBY, MELISSA	P O BOX 458	NORTH WILKESBORO	NC	28659	NORTH WILKESBORO FIRST
HANER, LINDA	43 EDGEWOOD ROAD	CANDLER	NC	28715	WESTWOOD
HANES, KARAN	613 PROVIDENCE COURT	HUDSON	NC	28638	HARRIS CHAPEL
HANMOND, JUDY	ROUTE 1 BOX 377	CERRO GOROO	NC	28430	CERRO GORDO
HANMOND, JUDY	ROUTE 1 BOX 377	CERRO GOROO	NC	28430	WILLIAMSONS CROSS ROADS
HANDY, PAT	ROUTE 1 BOX 330-B	NORTH WILKESBORO	NC	28659	BAPTIST HOME
HANNAH, RUBY	ROUTE 4	WADESBORO	NC	28710	WADE
HANLEY, BECKY	ROUTE 1 BOX 327	WILSONVILLE	NC	28555	MEMORIAL
HARDIN, GLORIA	114 SUNSET DRIVE	HAYELOCK	NC	28532	CHERRY POINT
HARDIN, JUOY	ROUTE 3 BOX 1008	HUNTERSVILLE	NC	28078	EMMANUEL
HARKINS, MRS FRANKIE	ROUTE 5 BOX 462	CANTON	NC	28716	SPRING HILL
HARPER, PAT C	627 GREYSON ROAD	ROCKY MOUNT	NC	27801	ROCKY MOUNT
HARRELL, BARBARA	ROUTE 1 BOX 5	KNIGHTDALE	NC	27845	KNIGHTDALE
HARRELL, JEAN	ROUTE 11 BOX 8	LUMBERTON	NC	28358	WILSON HEIGHTS
HARRELL, PATRICIA	ROUTE 1 BOX 76-F	PINETOPS	NC	27864	OAK VIEW
HARRINGTON, SUE	ROUTE 1	FUQUAY-VARINA	NC	27526	MEMORIAL
HARRIS, KATHY	ROUTE 4	YADKINVILLE	NC	27055	FAT ROCK
HARRIS, MARTHA	ROUTE 3	WINDSOR	NC	27983	ASKEWVILLE
HARRIS, MRS JIMMY	ROUTE 1 BOX 449	FOREST CITY	NC	28043	SANDY MUSH
HARTNESS, OOT	P O BOX 153	MORRISVILLE	NC	27560	MORRISVILLE FIRST
HARTSELL, LIBBY	ROUTE 1 BOX 130-N	NEW LONDON	NC	28127	PROSPECT
HASSELL, MRS RICHARD	507 SPRING AVENUE	MURFREESBORO	NC	27855	WINDSOR
HASTY, MRS TROY	4817 REEWOOD ROAD	DURHAM	NC	27711	BRAGGSDOWN
HAUGEN, ELSIE	ROUTE 3 BOX 311	OXFORD	NC	27565	WEST OXFORD
HAWKINS, ANGIE	213 NORTH CHANNEL DRIVE	WRIGHTSVILLE BCH	NC	28480	WRIGHTSVILLE BEACH
HAWKINS, DELORES	112 LAKE STREET	LINCOLNTON	NC	28092	CALVARY
HAWKINS, MRS STEVE	117 VICTOR DRIVE	BOILING SPRINGS	NC	28017	BOILING SPRINGS C
HAYES, MARY BETH	ROUTE 1 BOX 287-A	GLADE VALLEY	NC	28622	SPARTA FIRST
HAYNES, BARBARA	115 COLLEGE STREET #7	THOMASVILLE	NC	27360	PILOT VIEW
HEATH, RUBY	509 TERMINAL STREET	KINSTON	NC	28501	NEUSE
HEDDEN, SUZANNE	P O BOX 464	HAYESVILLE	NC	28904	TRUETT MEMORIAL
HEDGPETH, DEANE	446 BRIARWOOD DRIVE	CHARLOTTE	NC	28215	GRACE
HELDGEMAN, JENNIFER	4012 WALKER AVENUE	GREENSBORO	NC	27402	MOLEY PARK
HELLARD, MILDRED	4517 RIVIERALE DRIVE	CHARLOTTE	NC	28210	SOUTHVIEW
HELMS, CHARLOTTE	9211 PINENOLL LANE	CHARLOTTE	NC	28215	CALVARY
HELMS, DANON G	173 LAFAYETTE STREET	WILMINGTON	NC	28405	SCOTTS HILL
HELMS, HELEN T	3508 HWY 74 EAST	MONROE	NC	28111	WINGATE
HELMY, MRS J E	ROUTE 1 BOX 420	LINCOLNTON	NC	27092	PEEPSVILLE
HELTON, CLAUDE	541 N FRANKLIN ROAD	MOUNT AIRY	NC	27030	BARNERTOMM

HEWSON, VERA	122 W MCNEELY AVENUE	NC 28115	SOUTHSIDE
HENRY, VELMA	P O BOX 311	NC 28091	LILESVILLE
HERRNOON, JUOY	P O BOX 1046	NC 27298	LIBERTY FIRST
HERRIN JR, MRS ERNEST	ROUTE 4 BOX 446	NC 28001	CANTON
HERRING, KATHLEEN	812 SHADON STREET	NC 28081	MEMORIAL
HERRING, MARTHA	14 CHADWICK AVENUE	NC 28401	WILMINGTON SBORO
HESTER, TERESA P	ROUTE 2 BOX 1077	NC 28320	CENTER ROAD
HESTER, VERONICA	ROUTE 2 BOX 1099	NC 28320	OURLIN FIRST
HICKS, JACKIE	ROUTE 1 BOX 193	NC 27576	SELMA
HICKS, MRS EDDIE L	ROUTE 2 BOX 306	NC 28650	MAIOEN FIRST
HIGH, LOUANE	ROUTE 1 BOX 26	NC 28636	SULPHUR SPRINGS
HIGH, TERRY	1309 SE SECONO STREET	NC 28580	SNOW HILL FIRST
HILL, MELBA JO	P O BOX 144	NC 28730	AIRVIEW
HINES, HAZEL	ROUTE 1 BOX 195	NC 28518	BEULAVILLE
HINKLE, MARY JANE	196 ENWOOD DRIVE	NC 28214	HILLCREST
HINSON, GRAOETTA	669 WILMAR STREET NW	NC 28025	WIL-MAR PARK
HINSON, LINDA	804 SOUTH POINT ROAD	NC 28012	SOUTH POINT
HODGES, MARIE	ROUTE 6 BOX 311	NC 28607	OAK GROVE
HODGES, PEGGY	112 GASTON STREET	NC 27112	BEVARD FIRST
HOFFMAN, JOAN	ROUTE 4 BOX 36	NC 28054	SANDY PLAINS
HOLLER, JOY	6520 CENTER CHURCH ROAD	NC 27330	EPHESUS
HOLLAR, MRS BLAYNE	ROUTE 8 BOX 143	NC 28681	ANTIOCH
HOLLEMAN, MARIAM	131 SOUTH GORDON DRIVE	NC 27104	SOUTH FORK
HOLMAN, CHRISTINE	ROUTE 1 BOX 137	NC 28665	MILLERS CREEK
HOLMES, MARGIE	P O BOX 477	NC 27525	FRANKFON
HOLTZCLAW, WANDA	519 WILKESBORO ROAD	NC 28681	NOUNT HERMAN
HONBARRIER, MARGARET	P O BOX 12	NC 27017	OBSOON FIRST
HONEYCUTT, MELISSA	ROUTE 3	NC 27546	ANTIOCH
HOOD, RACHEL	P O BOX 9012	NC 28299	COMMONWEALTH
HOKER, JANIE K	107 TRANQUIL AVENUE	NC 27101	FOREST HILL
HOKER, MRS WAYNE	1335 GYMNOID DRIVE	NC 27030	CALVARY
HOKS, ELSIE	2121-25TH STREET DR NE	NC 28601	AST HICKORY
HOPKINS, SUZANNE	ROUTE 2 BOX 4	NC 28630	MOUNTAIN GROVE
HORNE, ALLENE	ANDERSON & OLD STS	NC 28301	FAYETTEVILLE FIRST
HORNE, MARIE	1205 HUNT STREET	NC 28150	WESTVIEW
HOUSE, MRS CHARLES	100 OTEORA BOULEVARD	NC 28803	OAKLEY
HOWELL, ELOISE S	3540 BROOKBANK DRIVE	NC 27040	MINERAL SPRINGS
HOWELL, MARILYN	232 HERMITAGE AVENUE	NC 28787	WORTH AVE
HUDDON, TAMMY	ROUTE 1 BOX 587	NC 28610	OXFORD
HUFFMAN, LYNETTE	ROUTE 1 BOX 400	NC 28697	MOUNT PLEASANT
HUGGINS, KATHERINE	ROUTE 1 BOX 275	NC 28457	RILEYS CREEK
HUGHES, JOAN	155 SPRING STREET NW	NC 28025	UNITED LOVE
HUMBLES, MILORED	2216 WHITE STORE ROAD	NC 28110	WEST MONROE
HUNT, MARY ANN P	714 NORTH MAIN STREET	NC 27020	MOUNT AIRY FIRST
HURTER, DONNA	1012 OLGA ROAD	NC 28756	WAYNESVILLE FIRST
HUTCHEMS, LINDA	ROUTE 2 BOX 30	NC 27053	WESTFIELD
HUTCHEMS, TERI	ROUTE 1 BOX 375-4	NC 28166	DIAMOND HILL
HUTCHEMS, THELMA	ROUTE 2 BOX 339	NC 27055	FORBUSH
HUTCHINSON, CHERYL	1909 SUNSET ROAD	NC 28216	SUNSET ROAD
HYDE, MRS DICK	1011 PIEDMONT AVE	NC 28690	OREKEL FIRST
HYDE, SARAH	P O BOX 553	NC 28901	VALLEY FIRST
INGALLS, BETTY J	203 OCGWOOD DRIVE	NC 27889	WASHINGTON SECONO
INGLE, LINDA	850 BOWMAN ROAD	NC 28630	GRANITE FALLS
INGLE, NANCY	P O BOX 9893	NC 28815	GRASSY BRANCH
INGOLO, BARTRA	5005 WATLINGTON ROAD	NC 27405	REEDY FORK
ISAACS, NANCY	130 HILLWOOD DRIVE	NC 28645	YADKIN
ISLE, BECKY	135 JONKIPER DRIVE	NC 27520	WILSONS MILLS
JACOBS, RENA	ROUTE 1	NC 28423	NEW HOPE
JAMES JR, ALLEN	P O BOX 446	NC 27522	CREEDMOOR FIRST
JAMES, MRS ROBERT	ROUTE 2 BOX 287	NC 27871	ROBERSONVILLE FIRST
JARRELL, LESLIE	1205 OONPHIL ROAD	NC 27712	ROSE OF SHARON
JARVIS, POLLY S	ROUTE 1 BOX 528	NC 28804	VICTORY
JARMING, MRS JULIAN	1101 E WASHINGTON STREET	NC 27856	OAK LEVEL
JETER, LU ANN	225 JANICE DRIVE	NC 27030	HOLLY SPRINGS
JOHNSON, BECKY	ROUTE 1	NC 28382	HARMONY
JOHNSON, BETTY	ROUTE 2 BOX 133	NC 27253	NOGRES CHAPEL
JOHNSON, BLANCHE B	38 GREEN VALE LANE	NC 28734	LONGVIEW
JOHNSON, CAROL	105-0 NORTHGATE COURT	NC 27260	LEXINGTON AVENUE
JOHNSON, CAROLYN T	ROUTE 1 BOX 446	NC 27546	BUIES CREEK FIRST
JOHNSON, CHARLES S	OS CREST ROAD	NC 28726	TUESDAY FIRST
JOHNSON, HELEN	5345 BALSOM ROAD	NC 27040	PPAFFTOWN
JOHNSON, JENNIE	501 S SHORE DRIVE	NC 28540	CALVARY
JOHNSON, JUOY	ROUTE 1 BOX 213	NC 27546	NEILLS CREEK
JOHNSON, LINDA	ROUTE 7 BOX 110-B	NC 28306	MOUNT PISGAH
JOHNSON, MRS RDY	PO BOX 11614/BETHABARA ST	NC 27106	COLLEGE PARK
JOHNSON, CLARA H	215 WOODLAKE DRIVE	NC 27107	KNOX
JOLLEY, MARY	P O BOX 458	NC 28019	KAROLEEN
JONES, CHARLOTTE	N W RAILROAD STREET	NC 28466	WALLOACE FIRST
JONES, NOVA	ROUTE 2 BOX 364	NC 27312	MOUNT OLIVE
JONES, PAMELA	3364 OLD JULIAN ROAD	NC 27377	BESSEMER
JONES, PATTI	223 N FULTON STREET	NC 28144	SALISBURY FIRST
JONES, THELMA	550 MEADOW RUM	NC 27591	BETHANY
JOROAN, MILORED	ROUTE 8 BOX 699	NC 28144	CALVARY
JOYNER JR, MRS A F	509 NORTH WALNUT STREET	NC 27828	FARMVILLE FIRST
JOYNER, BECKY	ROUTE 4 BOX 296	NC 27606	SWIFT CREEK
JOYNER, OEBBIE	405 MONTEREY DRIVE	NC 28403	MYRTLE GROVE
KALLAM, LINDA	1219 CHURCH STREET	NC 27288	EOEN FIRST
KEATON, TERRY	904 CAROLYN AVENUE	NC 28081	CENTRAL
KEEL, JULIE J	ROUTE 1 BOX 183-AA	NC 27864	EAGLES
KEITH, PAM	ROUTE 1	NC 27596	HARRIS CHAPEL
KELLY, ISABELLE	1300 GARNER ROAD	NC 27529	NORTH STREET
KELLY, NYRTLE	208 FRIENDWAY ROAD	NC 27409	GUILFORD
KELSEY, KATHLEEN	713 SOUTHWYVE CIRCLE	NC 28301	NEW HOPE
KERLEY, MARILYN	1403 WEST FRONT STREET	NC 28677	FRONT STREET
KESLER, JUANITA	1028 MACON STREET	NC 27203	GREYSTONE
KIME, BRENDA	ROUTE 2 BOX 75	NC 27298	MACEODOO
KING, COLEEN K	6712 TUCKASEEGEE ROAD	NC 28214	MULBERRY
KING, OALE	ROUTE 1 BOX 221-5	NC 28638	BETHLEHEM
KING, DONNA	1107 HALESWORTH ORIVE	NC 28211	NOUNT HARMONY
KING, LUCY	ROUTE 2 BOX 256	NC 28358	LONG BRANCH
KING, SUE	ROUTE 1	NC 27589	WARREN PLAINS
KINMON, NANCY	163 COUNTY HOME ROAD	NC 28150	PURMAN MEMORIAL
KINSEY, MRS KEN	ROUTE 2 BOX 73-87	NC 27856	HOWEY
KIRKLAND, VIVIAN	P O BOX 426	NC 28341	FAISON
KNIGHT, ELIZABETH	104 CAROLINA CIRCLE	NC 28540	BLUE CREEK
KNIGHT, MRS G N	2273 JEFFERSON STREET	NC 28401	LELAND
KOONTZ, ESTHER	716 JUMPER STREET	NC 28379	CORODVA
KOONTZ, MACEY	ROUTE 9 BOX 621	NC 28144	CANAAN
KOONTZ PAT	2990 BREWER MILL PLACE	NC 27103	WILMSTON-SALEM
KURTZ, IRIS	2105 COLEY FOREST PLACE	NC 27607	RIODE ROAD
KYLE, MRS L D	P O BOX 943	NC 28716	BEULAH
LAOD, KAY	4411 RHEW ORIVE	NC 27704	CHEEK HEIGHTS
LAIL, BARBARA	669 MCLEAN AVENUE	NC 27107	SOUTHSIDE
LAIN, ELOISE	401 OAKHURST STREET	NC 27284	KERNERSVILLE FIRST
LAMB, BETTY	1107 HYDE PARK	NC 27103	BETHABARA
LAMBERT MARY E	907 NORTH MAIN STREET	NC 28640	BRISTOL
NOORESVILLE		NC 28115	
LILESVILLE		NC 28091	
LIBERTY		NC 27298	
ALBEMARLE		NC 28001	
KANAWPOLIS		NC 28081	
WILMINGTON		NC 28401	
BLDENBORO		NC 28320	
BLDENBORO		NC 28320	
SELMA		NC 27576	
NAIOEN		NC 28650	
HIDDEWHITE		NC 28636	
SNOW HILL		NC 28580	
FAIRVIEW		NC 28730	
BEULAVILLE		NC 28518	
CHARLOTTE		NC 28214	
CONCORD		NC 28025	
BELMONT		NC 28012	
BOONE		NC 28607	
BREVARO		NC 27112	
GASTONIA		NC 28054	
SANFORD		NC 27330	
TAYLORSVILLE		NC 28681	
WINSTON-SALEM		NC 27104	
PURLEAR		NC 28665	
FRANKFON		NC 27525	
TAYLORSVILLE		NC 28681	
OBSOON		NC 27017	
LILLINGTON		NC 27546	
CHARLOTTE		NC 28299	
WINSTON-SALEM		NC 27101	
MOUNT AIRY		NC 27030	
WILKESVILLE		NC 28601	
GRANITE FALLS		NC 28630	
FAYETTEVILLE		NC 28301	
SHELBY		NC 28150	
ASHEVILLE		NC 28803	
PPAFFTOWN		NC 27040	
WASHINGT		NC 28789	
CLAREMONT		NC 28610	
WILKESBORO		NC 28697	
ROCKY POINT		NC 28457	
CONCORD		NC 28025	
MONROE		NC 28110	
WORTH AVE		NC 28787	
WAYNESVILLE		NC 28756	
WESTFIELD		NC 27053	
TROUTMAN		NC 28166	
YADKINVILLE		NC 27055	
CHARLOTTE		NC 28216	
VALDESE		NC 28690	
ARNO		NC 28901	
WASHINGTON		NC 27889	
GRANITE FALLS		NC 28630	
ASHEVILLE		NC 28815	
GREENSBORO		NC 27405	
LENOIR		NC 28645	
CLAMPTON		NC 27520	
BOLTON		NC 28423	
CREEDMOOR		NC 27522	
ROBERSONVILLE		NC 27871	
OURHAM		NC 27712	
ASHEVILLE		NC 28804	
SHENVILLE		NC 27856	
NOUNT AIRY		NC 27030	
ROSEBORO		NC 28382	
GRAHAM		NC 27253	
FRANKLIN		NC 28734	
HIGH POINT		NC 27260	
LILLINGTON		NC 27546	
EAST FLET ROCK		NC 28726	
PPAFFTOWN		NC 27040	
JACKSONVILLE		NC 28540	
LILLINGTON		NC 27546	
FAYETTEVILLE		NC 28306	
WINSTON-SALEM		NC 27106	
WINSTON-SALEM		NC 27107	
CAROLEEN		NC 28019	
WALLACE		NC 28466	
PITTSBORO		NC 27312	
WHITSETT		NC 27377	
SALISBURY		NC 28144	
WENDELL		NC 27591	
SALISBURY		NC 28144	
FARMVILLE		NC 27828	
RALEIGH		NC 27606	
WILMINGTON		NC 28403	
EOEN		NC 27288	
KANAWPOLIS		NC 28081	
PITTSBORO		NC 27864	
YOUNGSVILLE		NC 27596	
GARNER		NC 27529	
GREENSBORO		NC 27409	
FAYETTEVILLE		NC 28301	
STATESVILLE		NC 28677	
ASHEBORO		NC 27203	
LIBERTY		NC 27298	
CHARLOTTE		NC 28214	
HUOSON		NC 28638	
CHARLOTTE		NC 28211	
LUMBERTON		NC 28358	
WARRENTON		NC 27589	
SHELBY		NC 28150	
NASHVILLE		NC 27856	
FAISON		NC 28341	
JACKSONVILLE		NC 28540	
WILMINGTON		NC 28401	
ROCKINGHAM		NC 28379	
SALISBURY		NC 28144	
WILMSTON-SALEM		NC 27103	
RALEIGH		NC 27607	
CANTON		NC 28716	
OURHAM		NC 27704	
WINSTON-SALEM		NC 27107	
KERNERSVILLE		NC 27284	
OURHAM		NC 27103	
JEFFERSON		NC 28640	

LAMBERT, MRS CURTIS	ROUTE 10 BOX 370-E	MORGANTON	NC 28655	CENTRAL
LAMBETH, MRS STEVE	ROUTE 3 BOX 422	THOMASVILLE	NC 27360	LIBERTY
LAMPHIER, LINDA	P O BOX 74	MOUNTAIN HOME	NC 28758	NAPLES
LANDERS, BETTY	731E LAKESHORE ROAD SOUTH	DENVER	NC 28037	WESTPORT
LARSON, JUNE	129 MONTREE LANE	GRAHAM	NC 27253	KINNETT MEMORIAL
LAWING, BETH	P O BOX 43	ALEXIS	NC 28006	CRAIG MEMORIAL
LAWS, SUSAN	2400 OLD HICKORY HIGHWAY	GRANITE FALLS	NC 28630	POOVEYS GROVE
LEAGAN, BARBARA	156 FERN FOREST DRIVE	RALEIGH	NC 27603	FELLOWSHIP
LEARY, JEANNE	P O BOX 76	SHILOH	NC 27971	SHILOH
LEATHERWOOD, MRS VERLIE L	200 BORDER STREET	BLACK MOUNTAIN	NC 28711	BLACK MOUNTAIN FIRST
LEOFORO, JUDITH	480 OLD HAM CREEK RO	ASHEVILLE	NC 28805	MORNINGSIDE
LEOFORO, MRS BILL	1114 SOUTH LAFAYETTE ST	SHELBY	NC 28150	SHELBY SECOMO
LEE, BONNIE	1453 BERRIEGOLD DRIVE	FAYETTEVILLE	NC 28304	ARRAH LAKE
LEE, ODOROTHY E	4301 SHAROCK DRIVE	CHARLOTTE	NC 28215	SHAMROCK DRIVE
LEE, MARINOA	620 THOMAS STREET	REIDSVILLE	NC 27320	EAST SIDE
LEMONOS, LINDA	ROUTE 1 BOX 192-B	TROY	NC 27371	TROY FIRST
LEMONS, JO ANN	ROUTE 3 BOX 570	SILER CITY	NC 27344	ROCKY RIVER
LEMON, ODOROTHY A	P O BOX 176	BLAENBORO	NC 28320	BLAENBORO FIRST
LETOURNEAU, ROBERTA	3010RANTON DRIVE	MORGANTON	NC 28655	GLEN ALPINE FIRST
LEVY, JOYCE	302 AUSTIN STREET	MONROE	NC 28110	OAK GROVE
LEWIS, KATHY	P O BOX 3	LILLINGTOM	NC 27546	LILLINGTOM
LEWIS, MRS RONALD W	5931 CRABAPPLE ROAD	OURHAM	NC 27712	WESTWOOD
LILES, OTTIE	5009 SIMPSON DRIVE	SANFORD	NC 27330	COOL SPRINGS
LINOLEY, JEAN	ROUTE 3/WHITFIELD STREET	KNIGHTOALE	NC 27545	CALVARY
LIMOSAY, KATHY	4700 WRIGHTSVILLE AVENUE	WILMINGTON	NC 28403	WINTER PARK
LISK, BARBARA	103 OXIE TRAIL	HAMLET	NC 28345	CALVARY
LITTLE, OARLENE	ROUTE 8 BOX 817	CLARKTON	NC 28433	CLARKTON FIRST
LITTLEFIELD, NANCY	1801 HILLSBOROUGH STREET	RALEIGH	NC 27605	PULLEN MEMORIAL
LOCKLEAR, FLORA M	ROUTE 8 BOX 209	LUMBERTON	NC 28358	REDFORD BRANCH
LOFTIN, JACKIE	2 HANTHORME LANE	LEXINGTON	NC 27292	NORTH LEXINGTON
LOFTIN, LIBBY	533 CAROLINA AVENUE SOUTH	STATESVILLE	NC 28677	STATESVILLE FIRST
LONG, OJIANNE	3309 WILSHIRE DRIVE	GREENSBORO	NC 27408	LAWNDALE
LONG, MARTHA	2513 ARNOLD DRIVE	MONROE	NC 28110	DALANO
LONG, MONICA	1513 COUNTRYSIDE DRIVE	GREENSBORO	NC 27405	SIXTEENTH STREET
LONG, THERESA	P O BOX 09	LONG BEACH	NC 28461	OAK ISLAND FIRST
LOVE, MRS EARL	ROUTE 1 BOX 553	WINGATE	NC 28174	SUTTON PARK
LOVINGOOD, BARBARA	P O BOX 7	MURPHY	NC 28096	MURPHY FIRST
LOWE, MARYS	ROUTE 2 BOX 216	SPRING LAKE	NC 27008	FOUR
LOWE, LILY	236 SPENCER STREET	HIGH POINT	NC 27240	WESTCHESTER
LOWE, LOIS P	1 KNOLL RIGOE ROAD	CANOLER	NC 28715	ENKA
LOWE, MRS BILL	2221 N LAFAYETTE EXT	SHELBY	NC 28150	DOUBLE SHOALS
LUBIN, JAN	ROUTE 10 BOX 850-A	HICKORY	NC 28601	MOUNTAIN GROVE
LUCAS, BETTY	594 EAST J STREET	EDINBURGH	NC 28339	WINNIE FIRST
LUCAS, GRACE	804 ELMWOOD DRIVE	SHELBY	NC 28150	BEAVER CREEK
LUFFMAN, ALENE	ROUTE 1 BOX 284	STATE ROAD	NC 28676	PLEASANT RIGOE
LUNOY, LINDA	P O BOX 217	FAIR BLUFF	NC 28439	FAIR BLUFF
LUNSFORD, GLENDA	ROUTE 9 BOX 56	HICKORY	NC 28601	SANDY RIGOE
MALLARD, CATHY	ROUTE 5 BOX 34-K	JACKSONVILLE	NC 28540	KELLY
MANNES, MARIAN B	3512 BARBOUR ROAD	GREENSBORO	NC 27406	SHARPE ROAD
MANN, BARBARA	1073 BYRUM STREET	CARY	NC 27511	INWOOD
MANNING, BETTY	216 WEST EOEN STREET	EOENTON	NC 27932	EOENTON
MANSFIELD, MRS C T	P O BOX 225	TYNER	NC 27980	GREAT HOPE
MANSKE, JAM	50 WOODLAND HILLS ROAD	ASHFORD	NC 28800	WOODLAND HILLS
MARLEY, MRS LARRY	ROUTE 1 BOX 33	BLOWING ROCK	NC 28605	BLOWING ROCK FIRST
MARTIN, ANNA	305 NORTH ROSE AVENUE	KANNAPOLIS	NC 28081	WEST POINT
MARTIN, OAPHNIA	ROUTE 1 BOX 843	JONESVILLE	NC 28642	JONESVILLE FIRST
MARTIN, ODIRIS	1107 SUNSET AVENUE	CLINTON	NC 28328	IMMANUEL
MARTIN, HAZEL	ROUTE 6 BOX YAMCHVILLE STREET	GREENSBORO	NC 27405	PARKWAY
MARTIN, MARYLYN	ROUTE 1 BOX 225	CONNELLY SPRINGS	NC 28612	PLEASANT GROVE
MARTINOALE, LINDA	ROUTE 1 BOX 420	BURLINGTON	NC 27215	GROVE PARK
MASON, OIANA	3500 EDWARDS MILL ROAD	RALEIGH	NC 27612	MOUNT OLIVET
MASSENGILL, MRS CARLTON	BOX 446	FOUR OAKS	NC 27524	FOUR OAKS
MASSEY, LORI HAGAN	298 FISHERS LANE	MARSHALL	NC 28753	HEMPHORN
MASSEY, LOUISE	12 RIVER STREET	CHATELAIN	NC 28122	CHATELAIN
MASSIE, PATRICIA	131 OAKDALE DRIVE	WAYNESVILLE	NC 28786	CLYDE FIRST
MATHEWS, MRS DEAN	10 ELLEN AVENUE	CANTON	NC 28716	WEST CANTON
MATHEWS, RENEE	702 EASTWOOD ROAD	WILMINGTON	NC 28405	COLLEGE ACRES
MATTHEWS, SONORA	ROUTE 2 BOX 310	ANGIER	NC 27501	ANGIER
MAULOH, BRENDAN	ROUTE 1 BOX 223	ALLENDALE	NC 28000	GRACE
MAUNEY, MARGARET S	BOX 155	STANLEY	NC 28164	STANLEY FIRST
MAXEY, SUSAN L	P O BOX 215	WALNUT COVE	NC 27052	WALNUT COVE FIRST
MAY, EMILE	ROUTE 6 BOX 241	LINCOLNTON	NC 28092	RIVER VIEW
MAYNARD, JUDITH	4815 SIX FORKS ROAD	RALEIGH	NC 27609	TRINITY
MCALY, LINDA	ROUTE 4 BOX 387	STATESVILLE	NC 28677	GRACE S
MCCAIN, DONNA	P O BOX 295	ENKA	NC 28728	EMMA
MCCALL, CAROLYM	ROUTE 8 BOX 751	MORGANTON	NC 28655	PLEASANT RIGOE
MCCALL, EMMA LOU	ROUTE 2 BOX 38	SALISBURY	NC 28144	STALLINGS MEMORIAL
MCCARTER, BECKY	ROUTE 1 BOX 954	LINCOLNTON	NC 28092	DAVID MEMORIAL
MCCLELLAN, MILOREO	502 OXIE TRAIL	FAYETTEVILLE	NC 28306	FAYMONT
MCCLURE, KAY	P O BOX 934	VALOESE	NC 28690	VALOESE FIRST
MCCOMBS, JOAN	210 OAKLAWN DRIVE	LOWELL	NC 28098	FRALEY MEMORIAL
MCCRARY, EYA	113 SCHOOL STREET	HENDERSOVILLE	NC 28739	VALLEY HILL
MCCRAM, PEGGY	415 STANTON ROAD	OALLAS	NC 28244	LONG CREEK MEMORIAL
MCCUMBE, JOYCE	ROUTE 1 BOX 394	IRON STATION	NC 28080	AMITY
MCCURRY, OOM	P O BOX 93	EARL	NC 28038	NEW HOPE
MCDAMIEL, NORMA	1360 ALAQUIN DRIVE	SHELBY	NC 28150	ZOAR
MCDONALD, LURA	417 MCINTOSH STREET	SANFORD	NC 27330	EAST SANFORD
MCDONWELL, BETTY	ROUTE 4 BOX 470	HICKORY	NC 28601	WILKIES GROVE
MCOUFFIE, MARLEA	P O BOX 248	OXFORD	NC 27013	ENON
MCELVEEN, MARTHA	P O BOX 1932	NARION	NC 28752	GLENWOOD
MC FARLAND, JACQUELIME	514 KENWOOD ROAD	OURHAM	NC 27712	RIDGECREST
MC FARLAND, MARTHA J	213 WINDOVER DRIVE	FOREST CITY	NC 28043	FLORENCE
MC GEE, JUDITH	ROUTE 1 BOX 359-B	FUQUA-YARINA	NC 27522	YARINA
MC GIRT, VIRGINIA	634 AZURE COURT	LAURINBURG	NC 28352	LAURINBURG FIRST
MCINTYRE, MRS TEO	P O BOX 1360	SHELBY	NC 28150	SHELBY FIRST
MCINTYRE, WANOA	ROUTE 1 BOX 223	LAWNDALE	NC 28090	UNION
MCKEE, MARGUERITE	ROUTE 5 BOX 693	KINGS MOUNTAIN	NC 28086	DAVIAH
MCKELVIN, DOT	P O BOX 41	ETOWAH	NC 28728	ETOWAH
MCKIMMEY, BETTY	ROUTE 2 BOX 76-A	CLYTON	NC 28328	UNION GILEAD
MCKIMMEY, JUOY	16 SHAOBLOW LANE	HENDERSOVILLE	NC 28739	EBENEZER
MCKINMIE, LINDA	908 CORONA STREET	OURHAM	NC 27707	WEST OURHAM
MCLAUCHLIN, LINDA	P O BOX 703	BANNER ELK	NC 28604	MOUNT CALVARY
MCLAURIN, MARY RUTH	92 O MULBERRY RO	CLAYTON	NC 27520	CLAYTON F FIRST
MCMAHAN, ALLIE	9 CRESTVIEW DRIVE	WAYNESVILLE	NC 28786	BARBERSVILLE
MCNEILL, AUOREY	ROUTE 2 BOX 914	SEAGROVE	NC 27341	UNION GROVE
MCPECK, MRS OVWIO	204 BURNLEY LANE	MOUNT AIRY	NC 27030	HAYMORE MEMORIAL
MCSWAIN, CAROL	3747 WEST OXION BLVO	SHELBY	NC 28150	PLEASANT RIGOE
MCKICKER, GERTRUOE	P O DRAWER F	HEMPORN	NC 28570	HEMPORN
MELVIN, LINDA	2018 THOMPSON CIRCLE	MARLBOROUGH	NC 28364	MARLBOROUGH FIRST
MERRELL, JUOY	ROUTE 2 BOX 388	HENDERSOVILLE	NC 28739	FRUITLAND
MERRITT, MRS PHILLIP	ROUTE 2 BOX 397-C	FAYETTEVILLE	NC 28301	PLEASANT GROVE
MESSENGER, CYNTHIA	1217 SOUTH MADISON STREET	GASTONIA	NC 28052	WEST FRANKLIN AVENUE
MICHAEL, JR, MRS ED	403 CLOVERBROOK DRIVE	JAYSTOWN	NC 27822	JAYSTOWN FIRST
MICHAEL, MRS CHARLES	404 BROAD STREET	OXFORD	NC 27460	OXFORD
MILLAR, MARY JO	ROUTE 2-112 CAROLE DRIVE	JACKSONVILLE	NC 28540	MIOVILLE
MILLEN, KATHY	ROUTE S BOX 532	GASTONIA	NC 28054	FRIENDSHIP

MILLER, ALDA	ROUTE 1 BOX 577	NEW LONDON	NC 28127	KENOALLS
MILLER, LINDA	1987 OLD SALISBURY ROAD	WINSTON-SALEM	NC 27107	GRIFFITH
MILLER, MARGARET	ROUTE 3 BOX 252	CANOLAR	NC 28715	HOMINY
MILLER, SHIRLEY	ROUTE 2	BURGAW	NC 28425	LONG CREEK
MILLER, SHIRLIE	P O BOX 27	KELLY	NC 28448	CENTERSVILLE
MILLS, LUCILLE	RT 1/9600 HAMBRIGHT RD	HUNTERSVILLE	NC 28078	HUNTERSVILLE FIRST
MILLS, MRS BRIAN K	P O BOX 141	SCOTLAND NECK	NC 27874	SCOTLAND NECK FIRST
MILLS, MRS LOUIE	11 CLUB KNOLL AVENUE	WAYNESVILLE	NC 27886	WEST CREEK
MILLS, PHYLLIS	813 STRATFORDSHIRE DRIVE	MATTHEWS	NC 28105	PLEASANT PLAINS
MILLS, PHYLLIS	47 WOODBURY ROAD	ASHEVILLE	NC 28804	ASHEVILLE FIRST
WILTON, KATHRYN	ROUTE 4 BOX 252	FUQUAY-VARINA	NC 27526	PLEASANT GROVE
MINTON, MRS JOEL K	ROUTE 1 BOX 203-A	PURLEAR	NC 28665	LEWIS FORK
MITCHELL, GLEN	ROUTE 5 BOX 13	NORTH WILKESBORO	NC 28659	LIBERTY GROVE
MITCHELL, GRACANNE	ROUTE 1 BOX 194-B	MAYODAN	NC 27027	MAYODAN FIRST
MITCHELL, MRS DARNELL	ROUTE 2 BOX 477	HICKORY	NC 28601	TEMPLE
MOATES, PATTIE	DRAWER 1060	ROANOKE RAPIOS	NC 28780	ROANOKE RAPIOS FIRST
MOOLIN, GAIL	ROUTE 1 BOX 332	JANESVILLE	NC 27846	WEST END WM
MOORE, PRISCILLA	ROUTE 2 BOX 865	HILLSBOROUGH	NC 27278	EBENEZER
MOORE, ALICE	P O BOX 419	NC 28115	MOOREVILLE FIRST	
MOORE, BETTY	ROUTE 2 BOX 486	SEAGROVE	NC 27341	DOVER
MOORE, EDNA L	ROUTE 2 BOX 221	SEVEN SPRINGS	NC 28578	LOVE MEMORIAL
MOORE, GAIL	ROUTE 2 BOX 214-A	CLEVELAND	NC 27013	CLEVELAND
MOORE, GENEVIEVE	1041 BREVARO ROAD	ASHEVILLE	NC 28806	BENT CREEK
MOORE, LAJUNE	ROUTE 1 BOX 130	GRAHAM	NC 27253	HOCUTT MEMORIAL
MOORE, PANSY	BOX 30/MOORES RIDGE ROAD	NORTH WILKESBORO	NC 28659	EDGEWOOD
MORGAN, MARGARET	614 CREEKRIDGE ROAD	GREENSBORO	NC 27406	ROCKY KNOLL
MORGAN, WARTHA	P O BOX 654	WATKINSVILLE	NC 27399	WATKINS CREST
MORGAN, MRS RAY	46 DONNA GALE AVENUE SE	CONCRO	NC 28025	KERR STREET
MORRIS, MR/MRS LEWIS	5600 SHERIFF WATSON ROAD	SANFORD	NC 27330	SWANN STATION
MORRIS, MRS JIMMY	P O BOX 754	COLUMBUS	NC 28722	TRYON FIRST
MORRISON, MARY	107 RENEE FORO ROAD	LOCUST	NC 28097	WILSON GROVE
MORTON, CAROLYN	300 FLOWE'S STORE ROAD	CONCRO	NC 28025	OAK RIDGE
MOSELEY, MRS WILLIAM	317 MADISON STREET	ROANOKE RAPIOS	NC 28780	ROANOKE
MOSER, SANDRA K	74 FARRAY DRIVE	ASHEVILLE	NC 28805	OTEL
MOSS, MRS ROBERT L	P O BOX 5348	HIGH POINT	NC 27262	HASTY
MOWERY, FRANCES	ROUTE 1 BOX 288-H	IVANHOE	NC 28447	GOEEN
MULL, MARY	2 STARNES STREET	GRANITE FALLS	NC 28630	CONCRO
MULL, MRS HOBERT R	ROUTE 2 BOX 235	SHELBY	NC 28150	POPLAR SPRINGS
MULL, PAT	ROUTE 2 BOX 625	VALDESE	NC 28690	ENON
MURKIS, TERESA	123 K-LINE DRIVE	MATTHEWS	NC 28105	IRWAN TRAIL FIRST
MURPHY, MRS MELVIN	P O BOX 214	GRANITE FALLS	NC 28630	MOUNT ZION
MUROCK, ROSA	311 HOKE STREET	NEW BERN	NC 28560	TABERNACLE
MURPHY, TERRY	1610 EAST FLORIDA	BESSEMER CITY	NC 28016	RANKIN LAKE
MURRAY, BETTY	207 OAK STREET	SPOINALE	NC 28160	SPENCER
MURTHA, WARTHA	P O BOX 602	ZEBULON	NC 27597	WAKEFELDE CENTRAL
MYERS, BARBARA	P O BOX 609B	RALEIGH	NC 27628	HAYES BARTON
MYRICK, EVELYN	P O BOX 216	LITTLETON	NC 27850	WILSON LIGHT
MYRICK, EVELYN	P O BOX 216	LITTLETON	NC 27850	ENTERPRISE
NAVY, RAYNELLE	304 MAPLELEAF DRIVE	STATESVILLE	NC 28677	FAIRVIEW
NAVLOU, MARCLE	ROUTE 8 BOX 81	MOCKSVILLE	NC 27028	NOCKSVILLE FIRST
NEWCOMB, MRS SONNY	6728 LOCKWOOD DRIVE	OURHAM	NC 27712	PARK VIEW
NIFONG, LINDA	P O BOX 141	WELCOME	NC 27374	WELCOME
NIXON, SELMA	302 NORTH MAIN STREET	BELMONT	NC 27802	MOUNT BERN
NORRIS, YVONNE	ROUTE 5 BOX 453	NOCKSVILLE	NC 27028	COURTNEY
NORTHCOTT, LINDA	P O BOX 236	COLERAIN	NC 27924	COLERAIN
O'BRIANT, BONNIE	2631 BARWICK DRIVE	OURHAM	NC 27704	FAITH
O'NEAL, JANICE	P O BOX 1178	ROCKINGHAM	NC 28379	ROBEROELL
O'NEAL, MARION	ROUTE 5 BEAUMONT 13	NORTH WILKESBORO	NC 28659	FAIRPLAINS
OAKLEY, BRENDA	ROUTE 1 BOX 187	ROUSEMONT	NC 27572	MOUNT HARMONY
OBER, FAYE	ROUTE 3	TYNER	NC 27980	ROCKY MOCK
ODOM, MRS WILLIAM L	3112 SEMINOLE DRIVE	ROCKY MOUNT	NC 27801	EDGEWONT
OLDEN, SHIRLEY A	2908 HOOGES ROAD	KINSTON	NC 28501	SPILMAN MEMORIAL
OLDHAM, MRS BYRON	314 N SECOND AVE	SILER CITY	NC 27344	SILER CITY FIRST
OLIVA, ALAINE	32 TOWHEE DRIVE	APEX	NC 27502	SALEM
OLIVER, KATHLEEN	P O BOX 799	CAROLINA BEACH	NC 28428	CAROLINA BEACH FIRST
OLIVER, MRS MAURICE	204 E CHURCH STREET	ELIZABETH CITY	NC 27909	ELIZABETH CITY FIRST
ORR, BETTY	ROUTE 5 BOX 315-A	HIGH POINT	NC 27263	HIGH POINT FIRST
OSBORNE, KAREN	ROUTE 1 BOX 48	HOLLY RIDGE	NC 28445	SURF CITY
OVERBY, BETTY	8904 HUNTING TRAIL	RALEIGH	NC 27612	FOREST HILLS
OVERTON, JOANNE	ROUTE 2 BOX 13	BEAR CREEK	NC 27207	SANDY BRANCH
OWENS, DARLA	2000 FLAGSTONE PLACE	RALEIGH	NC 27612	CRABTREE VALLEY
OXENIENE, LETTIE	ROUTE 1 BOX 35	MAXTON	NC 28364	UNION LIGHT
OXENOINE, MATTIE	ROUTE 2	ABERDEEN	NC 28315	TAYLOR MEMORIAL
PACE, BOBBIE S	ROUTE 15 BOX 563	LEXINGTON	NC 27292	REEOS
PACE, BRENDA	P O BOX 94	HALLSBORO	NC 28442	HALLSBORO
PACIOCCO, MRS JESSIE	RIVER BEND APTS #33	WASHINGTON	NC 27889	WASHINGTON FIRST
PAGE, JEAN E	3531 ODOVANA PLACE	CHARLOTTE	NC 28215	GREEN MEMORIAL
PARCELL, KATHY	5895 STYERS FERRY ROAD	CLEMMONS	NC 27012	LEWISVILLE
PARIS, FRANCES	ROUTE 3 BOX 147-A	CRUZZ	NC 28033	NEW HEIGHTS
PARKER, CAROLYN O	919 TUSCARORA AVENUE	ELIZABETH CITY	NC 27909	BLACKWELL MEMORIAL
PARKER, LAURA	ROUTE 2 BOX 136-A	HAMPTONVILLE	NC 27020	MOUNT PLEASANT
PARKER, MRS J B	538 OAKLAND AVENUE	STATESVILLE	NC 28677	COCHRAN STREET
PARKER, REBECCA	ROUTE 1 BOX 107	CONOVER	NC 28613	HIGHLAND
PARKER, SANDRA	ROUTE 2 BOX 21	GATES	NC 27937	REYNOLSON
PARKER, SHIRLEY	P O BOX 649	AMOSKIP	NC 27810	AMOSKIP FIRST
PARNELL, GENEVA	P O BOX 133	PARKTON	NC 28371	PARKTON
PARNELL, JUANITA	302 WELLINGTON DRIVE	OURHAM	NC 27704	HOLLOWAY STREET
PARNELL, SYLVIA	ROUTE 6 BOX 699	MARION	NC 28752	GARDEN CREEK
PARRISH, BEVERLY	944 SOUTHERLAND STREET	HENOERSON	NC 27536	HENOERSON SECOND
PARRISH, GLORIA	P O BOX 214	WOOLAND	NC 27897	WOOLAND
PARRISH, MRS MARVIN	ROUTE 3	EDEONT	NC 27932	CENTER HILL
PARTIN, TERESA	5708 MANSFIELD AVENUE	OURHAM	NC 27703	WILKINSON
PATTERSON, CATHY	302 FULTON STREET	KINGS MOUNTAIN	NC 28086	TEMPLE
PATTERSON, MARY SUE	1100 OLOHAM LAKE ROAD	SANFORD	NC 27330	JONESBORO HEIGHTS
PATTERSON, SAOIE	ROUTE 5 BOX 57	KINGS MOUNTAIN	NC 28086	PATTERSON GROVE
PAYNE, CAROLYN	2320 PINE FOREST DRIVE	GASTONIA	NC 28054	HICKORY GROVE
PAZOSKRI, JUOY	1324-M STEINBECK DRIVE	RALEIGH	NC 27609	MOUNT VERNON
PECK, KATH	ROUTE 3 BOX 162-0	HUBERT	NC 28538	WATSON FIRST
PENDER, JUDY B	ROUTE 3 BOX 225-A	FOUR OAKS	NC 27524	BENSON
PENNEL, DONNA	3508 FARRHILL ROAD	CHARLOTTE	NC 28208	OURHAM MEMORIAL
PENNY, OLANNE	ROUTE 3 BOX 109	HENOERSON	NC 27536	WEST END
PENNY, SHIRLEY	605 NORTH POST ROAD	SHELBY	NC 28150	BUFFALO
PERKINS, GLORIA	P O BOX 441	LINCOLNTON	NC 28092	LINCOLN AVENUE
PERKINS, LOUISE	P O BOX 221	MOUNT HOLLY	NC 28120	CATARA HEIGHTS
PERRY, DONNA	ROUTE 2 BOX 38-A3	TROUBMAN	NC 28166	SETHE
PERRY, MILORED	ROUTE 4 BOX 164	AMOSKIP	NC 27910	CREECH MEMORIAL
PERSINGER, JEAN	1321 SOUTH POINT ROAD	BELMONT	NC 28012	EAST BELMONT
PHILLIPS, IRENE	ROUTE 2 BOX 765	MORGANTON	NC 28655	SOUTHSIDE
PHILLIPS, JILL	1246 2ND STREET NE	HICKORY	NC 28601	VIEWMONT
PHILLIPS, SANDRA	P O BOX 2781	BOONE	NC 28607	BOONE FIRST
PHILLIPS, SUSAN	P O BOX 717	PINE TOPS	NC 27864	PINE TOPS
PHILLIPS, WINNIE	ROUTE 2	ZEBULON	NC 27597	PILOT
PICKETT, SHIRLEY	3121 PICKETT ROAD	OURHAM	NC 27705	YATES
PIERCE, CAROL	3516 WYATT COURT	FAYETTEVILLE	NC 28304	IMMANUEL
PIERCE, LOIS	ROUTE 3 BOX 215-A	WINOSOR	NC 27983	CASHIE
PIGG, JEWELL	1404 BERRY STREET	WOESBORO	NC 28170	MOUNT BEULAH

PIGG, KATHY	P O BOX 463	PAGELAND	SC 29728	PHILADELPHIA
PITT, JEANETTS	511 CHESTNUT STREET	TARBORO	NC 27886	TARBORO FIRST
PITTMAN, LINDA	CHURCH ROAD	BAKESVILLE	NC 28705	BEAR CREEK
PLEASANT, SANDRA	ROUTE 2 MILLS	BAKESVILLE	NC 28712	LEWIS
PLEMMONS, BARBARA	ROUTE 1 BOX 820	CANOLER	NC 28712	WHITE ROCK
PLESS, MRS PHIFER	ROUTE 9 BOX 529	MORGANTON	NC 28655	CALVARY
PDE, MRS OARLY	3822 HERMINE STREET	OURHAM	NC 27705	TEMPLE
POPE, ANN	157 NICHOLSON ROAD	WINSTON-SALEM	NC 27107	GLENN VIEW
POPE, MARY ANN	4386 SUTTALAN DRIVE	WILKINSVILLE	NC 27106	WILKINSVILLE
PORTER, JANICE	ROUTE 1 BOX 410	BLAENBORO	NC 28320	NORTHSHO
PORTER, MARY SUE	8501 FIELOWOOD ROAD	CHARLOTTE	NC 28212	MINT MILL
POSTON, CAROLYN H	2346 S LAFAYETTE STREET	SHELBY	NC 28150	BETHLEHEM
POWELL, LINDA	ROUTE 9 BOX 773	MORGANTON	NC 28655	NORTH MORGANTON
POWELL, PEGGY	307 N 10TH STREET	MORGANTON	NC 28339	DUMFRIES
POWELL, WANDA	3205 GLENRIDGE DRIVE	RALEIGH	NC 27604	NEW HOPE
POWERS, JEANETTE	2916 PLEASANT RIDGE ROAD	SUMMERFIELD	NC 27358	JESSUP GROVE
PRESNELL, KIM	ROUTE 2 BOX 84	MARION	NC 28752	CROSS MEMORIAL
PRESSLEY, CHRISTEAM S	511 TUCKASEE ROAD	HOUSTON HOLLY	NC 28120	TUCKASEE
PRESSION, RHONDA	1501 NORTH MAIN STREET	SALISBURY	NC 27344	NORTH MAIN STREET
PREVETTE, ELSIE	ROUTE 1 BOX 30-C4	CLIMAX	NC 27233	PLEASANT GARDEN
PRICE, BARBARA	ROUTE 1 BOX 408	TRINITY	NC 27370	PARK PLACE
PRICE, SUZANNE	ROUTE 2 BOX 15	SEVEN SPRINGS	NC 28578	SEVEN SPRINGS
PRIDGEN JR, MRS M L	ROUTE 3 BOX 218-F	ROCKY MOUNT	NC 27801	PARKWOOD
PRIDGEN, WANDA	P O BOX 104	RIEGLWOOD	NC 28456	RIEGLWOOD
PRITCHARD, MRS HORACE	ROUTE 3 BOX 259	ELIZABETH CITY	NC 27909	BEREA
PULLEY, EVELYN	ROUTE 5 BOX 207-M	RALEIGH	NC 27604	WAKE CROSS ROADS
PURKEY, TERESA	1517 RHYME DRIVE	GASTONIA	NC 28052	FAIRVIEW
PUTMAN, MRS RODNEY	ROUTE 7 BOX 503-B	LINGLINTON	NC 28092	SALCH
PURVIS, SUSAN R	ROUTE 2 BOX 434	BROADWAY	NC 27505	GOLLY SPRINGS
QUEEN, JANICE C	ROUTE 1 BOX 979	GROVER	NC 28073	KINGS MOUNTAIN FIRST
RABON, JO ANN	ROUTE 5 BOX 68	ALBEMARLE	NC 28001	NORTH ALBEMARLE
RAINES, FAYE	ROUTE 3 BOX 121	ROCKINGHAM	NC 28379	PINE GROVE
RANEY, GLINDA	75 MEADOW OAKS DRIVE	HAW RIVER	NC 27258	SHEPSONVILLE
RAMSEY, BRENDA	P O BOX 643	CORNUM	NC 28025	CONCORD FIRST
RAMSEY, DEBBIE	2104 BETHLEHEM AVENUE	GASTONIA	NC 28054	PROVIDENCE
RANKIN, MARY	ROUTE 4 BOX 29	GASTONIA	NC 28054	CALVARY
RANKIN, SHIRLEY	P O BOX 1	MCADENVILLE	NC 28101	MCADENVILLE
RAY, ANN	ROUTE 3 BOX 285-B	CEBULON	NC 27597	HOPKINS CHAPEL
REDDING, ANNETTE	ROUTE 2 BOX 98-A	ROFA	NC 28045	PLEASANT GROVE
REDFERN, CORINNE	3321 THE PLAZA	CHARLOTTE	NC 28205	PLAZA
REECE, ELOUISE	S THOMPSON STREET	CANTON	NC 28716	CALVARY
REECE, VIRGINIA	200 RANCH DRIVE	CANTON	NC 27263	ALLEN JAY
REED, NANCY	2405 BRIGGETTE COURT	GREENSBORO	NC 27407	IMMANUEL
REEDER, LUELLEN R	4507 HERRYWOOD LANE	GASTONIA	NC 28052	GOLLY SPRINGS
REID, SUSAN	ROUTE 8 BOX 263-C	REIOSVILLE	NC 27320	SHARON
REVIS, NANCY	21 IOTLA STREET	FRANKLIN	NC 28734	FRANKLIN FIRST
REYNOLDS, ANGELA	P O BOX 35357	FAYETTEVILLE	NC 28303	CORNERSTONE
REYNOLDS, NORMA	4591 FERN CREEK DRIVE	FAYETTEVILLE	NC 28304	LAFAYETTE
RHOADS, PEGGY	2637 PARK ROAD	OURHAM	NC 27705	GIERS ROAD
RICE, GREG	ROUTE 4 BOX 290-N	NEWPORT	NC 28570	PARKVIEW
RICE, PHYLLIS	P O BOX 261	HIGH SHOALS	NC 28077	HIGH SHOALS FIRST
RICHARDSON, DEBORAH	538 SHELTON DRIVE	ABERDEEN	NC 28315	ABERDEEN FIRST
RICHARDSON, EUGENE	ROUTE 1 BOX 30	CLARENDON	NC 28432	CLARENDON
RIDDLE, FRANCES	8430 CIRCLE DRIVE	RURAL HALL	NC 27045	RURAL HALL FIRST
RIDDLE, FRANCES L	301 WEST MAIN STREET	FOREST CITY	NC 28043	FOREST CITY FIRST
RIDDLE, GERT	P O BOX 305	EAST FLAT ROCK	NC 28726	EAST FLAT ROCK FIRST
RIGGINS, OROTHY	ROUTE 2 BOX 277	WENDELL	NC 27591	WENDELL
RILEY, APRIL	BOX 3402	GIBSONVILLE	NC 27249	GIBSONVILLE FIRST
RIVENBARK, SANDRA	ROUTE 2 BOX 2069	BIRMGAM	NC 28025	FOREST HILLS
ROBERTS, BOBBIE	192 CENTER STREET	CRAMERTON	NC 28032	CRAMERTON FIRST
ROBERTS, CYNTHIA	ROUTE 9 BOX 286-1	SHELBY	NC 28150	BETHEL
ROBERTS, PATTI	ROUTE 5 BOX 556	CANOLER	NC 28715	POLE CREEK
ROBERTS, TROYLEEN	804 FORREST DRIVE	REIOSVILLE	NC 27320	BAPTIST TEMPLE
ROBERTS, VIRGIE	226 PINEWOOD DRIVE	OURHAM	NC 27530	GRACE
ROBERTSON, MRS TOMMY	ROUTE 1 BOX 220-D	CREEDMOOR	NC 27522	PLEASANT GROVE
ROBINETTE, MRS EDDIE	1801 JOE STREET	KANNAPOLIS	NC 28081	NORTH KANNAPOLIS
ROBINSON, JEANETTE	1199 RIDING TRAIL LANE	CONCORD	NC 28025	CALVARY
ROBINSON, MYRA P	107 SELKIRK TRAIL	SOUTHERN PINES	NC 28387	SOUTHERN PINES FIRST
ROGERS, ANN	3 FRONT STREET	ASHEVILLE	NC 28804	OK VINE
ROGERS, GLENDA	416 MELODY LANE	SHELBY	NC 28150	RACE PATH
ROLAND, KATHLEEN T	1018 LOUISE AVENUE	EOEN	NC 27288	SPRAY
ROOSE, WANDA	3705 COLORADO DRIVE	HOPE HILLS	NC 28348	STONEY POINT
ROSEMAN, EVELYN	27 ASHLYN DRIVE SE	CONCORD	NC 28025	SHARON
ROSE, PHYLLIS	P O BOX 396	BESSIE CITY	NC 28052	FILTH GROVES
ROUMILLAT, JO ANN	ROUTE 2 BOX 623	HIGH POINT	NC 27260	WALLBURG
ROUSE, LOLA	ROUTE 1 BOX 217	ORRUM	NC 28369	BARNESVILLE
ROUSE, ELIZABETH	P O BOX 53	MARION	NC 28752	MARION FIRST
ROWAN, VERLENE	ROUTE 1 BOX 37	VALDESE	NC 28690	ABEES GROVE
ROYAL, MRS J H	4510 CHERSHIRE COURT	OURHAM	NC 27705	CRESSET
ROYCROFT, CAROL	3428 RANDOLPH ROAD	OURHAM	NC 27705	CRESSET
RUCKER, SHARIE	1405 GREENWOOD CIRCLE	CARY	NC 27511	GREENWOOD FOREST
RUDD, PHYLLIS	ROUTE 4 OLD WILSON ROAD	ROCKY MOUNT	NC 27801	PROCTORS CHAPEL
RUDDICIL, CATHY	P O DRAWER 459	MORGANTON	NC 28655	MORGANTON FIRST
RUFF, BETTY	300 WILSON AVENUE	SWANANNOA	NC 27878	SWANANNOA FIRST
RUMFELT, RUTH	339 OLIVE BRANCH ROAD	OURHAM	NC 27703	OLIVE BRANCH
RUSH, VICTORIA	3613 WISHART STREET	OURHAM	NC 27704	FIELOCREST
RUSHING, CATHERINE	15229 COMANCHE LANE	MATTHEWS	NC 28105	HARTING GROVE
RUSSELL, DONNA	ROUTE 4 BOX 657	TRINITY	NC 27370	ARCHDALE FIRST
RUSSELL, JUDY	ROUTE 1 BOX 1511	STANFIELD	NC 28163	MISSISSIPPI
RUSSELL, KATHERINE H	980 HENDERSVILLE ROAD	ASHEVILLE	NC 28803	BILTMORE
RUSSELL, PATRICIA P	P O BOX 624	BAOIN	NC 28009	BAOIN
RUSSELL, SUSAN	4506 COUNTRY MEADOWS DR	GASTONIA	NC 28052	SEVENTH AVENUE
RYMER, MRS JOHN	312 5TH AVENUE WEST	HENDERSVILLE	NC 28739	HENDERSVILLE FIRST
RYSON, RUTH H	3 RYSON STREET W E	CHICKORY	NC 28601	WEST CHICKORY
SAUNDERS, JANE M	39 NORTH MAIN STREET	LOWELL	NC 28098	WOODLAWN
SAWYER, KITTY J	706 S CHURCH STREET	HERTFORD	NC 27944	HERTFORD
SCATES, PATRICIA	ROUTE 2 BOX 889-F	BESSEMER CITY	NC 28016	SUNSET LANE
SCHRONCE, CONNIE	815 EAST 1ST ST/APT 48	NEWTON	NC 28658	EAST 1ST STREET
SCHULZ, HAZEL C	ROUTE 1 BOX 83	OKLAHAMA	NC 28034	OKLAHAMA
SCOTT, CONNIE	P O BOX 1081	OLD FORT	NC 28762	OLD FORT FIRST
SEALEY, ANN	P O BOX 931	BLAENBORO	NC 28320	WEST BLAENBORO
SEALEY, JUDY	6033 DAVISON DRIVE	MATTHEWS	NC 28105	MATTHEWS
SEARCY, LYNN	ROUTE 4 BOX 652	MARION	NC 28752	PLEASANT GARDENS
SEGO, MRS CHARLES	221 JARVIS STREET	ROCKY MOUNT	NC 27801	SOUTHGIDE
SELF, JANET	ROUTE 1 BOX 920-A	CHEERYVILLE	NC 28021	CHEERYVILLE SECOND
SELLERS, LINDA	ROUTE 2	CHEERYVILLE	NC 28021	SHADY GROVE
SELLERS, MRS OANNY	1007 SOUTH BEST STREET	GOLDSBORO	NC 27530	GOLDSBORO FIRST
SELLERS, SHARON	19 SELLERS ROAD	SYLVA	NC 28779	SCOTTS CREEK
SELLS, EVELYN	ROUTE 2 BOX 226	HIGH POINT	NC 27260	OK VINE
SELLS, MRS STEVE	1200 FOURTH STREET	GREENSBORO	NC 27405	ELLER MEMORIAL
SETTLE, PATTY	237 WEST SPRING STREET	ELKIN	NC 28621	ARLINGTON FIRST
SHANNON, KAREN	ROUTE 5 BOX 385-A	WILMINGTON	NC 28403	SUNSET PARK
SHAYER, MRS SCOTTIE	200 UNION CHURCH ROAD	GRANITE FALLS	NC 28630	DRY PONDS
SHELDON, DONNA	4722 RANDEN ROAD	CHARLOTTE	NC 27406	WILMORE
SHEPHERD, ALICE	1441 PINECREST AVENUE	CHARLOTTE	NC 28205	MIDWOOD
SHEPPARD, MRS JACK	521 FLACK ROAD	FARLEST CITY	NC 28043	BOSTIC FIRST

SHERRON, LOUISE	P O BOX 366	ZEBULON	NC 27597	ZEBULON	NC 27597
SHERWOOD, PEGGY	ROUTE 1 BOX 464	SUGAR GROVE	NC 28679	COVE CREEK	NC 28679
SHINN, GAIL	ROUTE 3 BOX 168-K	CHINA GROVE	NC 28023	FRANKLIN HEIGHTS	NC 28023
SHOOK, BARBARA	ROUTE 1 BOX 485-A	ASHEVILLE	NC 28804	MACEONIA	NC 28804
SHOVEL, FLORA	P O BOX 89	STOVES	NC 27580	MAINT STREET	NC 27580
SHULL, ANNA	445 UPPERGATE LANE	KERNERSVILLE	NC 28284	MOUNT CARMEL	NC 28284
SILVER, BETSY	281 BEAR CREEK ROAD	ASHEVILLE	NC 28021	KING FIRST	NC 28021
SIMMONS, JOYCE R	P O BOX 169	KING	NC 28560	COLONY	NC 28560
SIMMONS, SHIRLEY	P O BOX 2844	NEW BERN	NC 28678	STONY POINT	NC 28678
SIMS, WILMA	ROUTE 2	STONY POINT	NC 28403	WILKINSON	NC 28403
SINGLETARY, KATHY	6002 CAROLINA BEACH ROAD	WILKINSON	NC 28164	ALEXIS	NC 28164
SISO, KAY	P O BOX 595	STANLEY	NC 28001	ALBEMARLE FIRST	NC 28213
SKIDMORE, GINNY	202 NORTH SECOND STREET	ALBEMARLE	NC 28213	STATESVILLE AVENUE	NC 28213
SKINNER, MARSHA	4901 STATESVILLE ROAD	CHARLOTTE	NC 28374	RICHLANDS FIRST	NC 28374
SMITH, ANNE	P O BOX 396	RICHLANDS	NC 28345	HAMLET SECOND	NC 27568
SMITH, BETTY	ROUTE 1 BOX 517-A	HAMLET	NC 27568	PINE LEVEL	NC 28566
SMITH, CATHY	P O BOX 340	PINE LEVEL	NC 28566	NEW BERN FIRST	NC 27370
SMITH, ESTHER	2408 GRANT AVENUE	NEW BERN	NC 28655	REAVIS MEMORIAL	NC 28655
SMITH, INEZ P	ROUTE 1 BOX 153	TRINITY	NC 27315	PLEASANT HILL	NC 27315
SMITH, JANET	ROUTE 11 BOX 449-B	MORGANTON	NC 27263	PROVIDENCE C	NC 27263
SMITH, JOAN	ROUTE 1 BOX 703	PROVIDENCE	NC 28078	TRINITY	NC 28078
SMITH, LOUISE	ROUTE 1 BOX 715	HIGH POINT	NC 28043	KERNELIUS FIRST	NC 28043
SMITH, MARGARET	P O BOX 527	HUNTERSVILLE	NC 27014	CHARLOTTE FIRST	NC 28231
SMITH, MARION	12 OAK PARK DRIVE	C LYOE	NC 28231	REO SPRINGS FIRST	NC 28377
SMITH, MILORED S	P O BOX 355	COOLEEMEE	NC 28601	HICKORY GROVE	NC 28212
SMITH, MRS ALBERT	P O BOX 31046	CHARLOTTE	NC 28690	PLEASANT VIEW	NC 28690
SMITH, MRS BILLY A	ROUTE 2 BOX 175-C	REO SPRINGS	NC 28212	RICKY GROVE	NC 28212
SMITH, MRS CLOYE F	ROUTE 10 BOX 772	HICKORY	NC 28212	PLEASANT VIEW	NC 28212
SMITH, MRS JAMES C	5416 MAPLEWOOD LANE	CHARLOTTE	NC 28212	HICKORY GROVE	NC 28212
SMITH, MRS JIM	ROUTE 2 BOX 521	VALDESE	NC 28700	PLEASANT VIEW	NC 28700
SMITH, MRS MOURICE	1417 BURTON HILLS	GASTONIA	NC 27302	MEBANE FIRST	NC 27302
SMITH, MRS WILLARD	ROUTE 4 BOX 97	MEBANE	NC 28105	MILLER HILL	NC 28105
SMITH, SARAH	4000 MARGARET WALLACE RO	MATTHEWS	NC 28645	ROSS GROVE	NC 28645
SMITH, SUE	1214 OVERLOOK DRIVE SW	LENOIR	NC 28043	HANSONBORO	NC 28043
SNEED, HELEN H	P O BOX 422	SHELBY	NC 27344	BROOKDALE	NC 27344
SNEEDS, CAROLYN	310 BUCKNER DRIVE	WILMINGTON	NC 28205	PITTS	NC 28205
SIDER, GERALDINE	219 NELSON STREET	SILER CITY	NC 27284	UNION GROVE	NC 27284
SNEEDS, GAIL	8800 HICKORY NUT TRAIL	CONCORD	NC 27104	KNOLLWOOD	NC 27104
SOUTHERN, CHRIS	5424 UNION GROVE ROAD	KERNERSVILLE	NC 27801	NORTH ROCKY MOUNT	NC 27801
SPANGLER, KAREN	320 KNOLLWOOD STREET	WINSTON-SALEM	NC 27526	CHALYBEATE SPRINGS	NC 27526
SPRIGHT, PEGGY W	612 GREENWOOD AVENUE	ROCKY MOUNT	NC 28111	TAHERACLE	NC 28111
SPEACE, CAROL R	ROUTE 2 BOX 211-K	FUQUAY-VARINA	NC 27400	SOUTHSIDE	NC 27400
SPREY, GLENDA	9717 CONCORD HIGHWAY	MONROE	NC 28516	ABBOTTS CREEK	NC 28516
SPOON, DONNA	2735 FREEMAN MILL ROAD	GREENSBORO	NC 28211	COVENANT	NC 28211
SPRINGLE, SUSAN	ROUTE 1 HWY 101	BEAUFORT	NC 28090	ZION	NC 28090
SPURGEON, MRS CHARLES	ROUTE 2 BOX 125	HIGH POINT	NC 28081	PARKWOOD	NC 28081
SPURLING, MARTHA T	P O BOX 2105	CHARLOTTE	NC 28630	HIGH PEAK	NC 28630
SPURLING, RHONDA	ROUTE 1 BOX 148-2A	LAWNOLE	NC 27573	PROVIDENCE P	NC 27573
STAFFORD, BERNICE	1610 COOPER	KANNAPOLIS	NC 28539	PINEY GROVE	NC 28539
STAMEY, MRS WAYNE	ROUTE 2 BOX 614	VALDESE	NC 27055	DEEP CREEK	NC 27055
STANFIELD, MRS MELVINE	621 HALIFAX ROAD	ROXBORO	NC 28086	EASTSIDE KM	NC 28086
STANLEY, BARBARA	ROUTE 3 BOX 96-C	HUBERT	NC 28630	TEMPLE HILL	NC 28630
STANLEY, LYNN	ROUTE 4 BOX 405-A	YAOKINVILLE	NC 27600	TABER HILL	NC 27600
STARINES, BARBARA	510 CROCKER ROAD	KINGS MOUNTAIN	NC 28905	MARBLE SPRINGS	NC 28905
STARINES, KIM	ROUTE 1 BOX 412	GRANITE FALLS	NC 28204	SAINT JOHNS	NC 28204
STARINES, SUE	118 S PERSON STREET	UNION HILLS	NC 27603	PINEY GROVE CHAPEL	NC 27603
STCLAIR, PEGGY	ROUTE 1 BOX 193	MARBLE	NC 28601	LAKELVIEW	NC 28601
STEPHENS, JERI	ROUTE 1 BOX 10	CHARLOTTE	NC 27840	HAUGHTOWN	NC 27840
STEPHENS, JERRLYN C	300 HAWTHORNE LANE	RALEIGH	NC 28120	BENTON HEIGHTS	NC 28120
STEPHENSON, ALICIA	ROUTE 3 BOX 455	HICKORY	NC 27801	SHADY BROOK	NC 27801
STEWART, J JENELI	ROUTE 11 BOX 1709	KERNERSVILLE	NC 28701	SUNSET AVENUE	NC 28701
STEWART, MARY	1356 GRIMES TRAIL	MONROE	NC 28016	MOUNT BEULAH	NC 28016
STEWART, TERESA	1903 WALKUP AVENUE	BOONVILLE	NC 27011	PLEASANT HILL	NC 27011
STIKELATHER, BRENOA	800 W CHARLOTTE AVENUE	ROCKINGHAM	NC 28379	MOUNT OLIVE	NC 28379
STILL JEAN	201 S HOWELL STREET	BLACK MOUNTAIN	NC 28110	MOUNTAIN VIEW	NC 28110
STINNETTE, WILMA	ROUTE 2 BOX 723	LUMBERTON	NC 28358	HYDE PARK	NC 28358
STINSON, KAY	ROUTE 1 BOX 81	WILMINGTON	NC 28403	PINE VALLEY	NC 28403
STOCHER, ETHEL	801 ASPEN LANE	ZEBULON	NC 27597	SAMARIA	NC 27597
STONE, PHYLLIS	ROUTE 1 BOX 308	ROCKY MOUNT	NC 27801	ORTCHES	NC 27801
STONE, SUSAN	704 EAST BTH 5TH STREET	MIDDLESEX	NC 27557	LOUISBURG	NC 27557
STOREY, KATHY	2350 MASONBORO LOOP ROAD	TABER HILL	NC 28466	CHEERY GROVE	NC 28466
STRICKLAND, EVELYN	ROUTE 2 BOX 507-A	RALEIGH	NC 27609	ATHENS DRIVE	NC 27609
STRICKLAND, JEAN	ROUTE 3 BOX 293-A	CONCORD	NC 28025	NEWELL	NC 28025
STRICKLAND, LELIANI	ROUTE 2 BOX 150	GASTONIA	NC 28054	UNITY G	NC 28054
STRICKLAND, PEARL	103 BELL STREET	RALEIGH	NC 27606	EPHESUS	NC 27606
STRICKLAND, WILLOWDEAN	3108 HILMER DRIVE	CONCORD	NC 27405	NORTHEAST	NC 27405
STRIDER, EDNA	819 RUEBENS ROAD	GASTONIA	NC 28401	WEST HENDERSOVILLE	NC 28401
SUGGS, REBECCA	ROUTE 5 BOX 550	RALEIGH	NC 28601	SWEETWATER	NC 28601
SULLIVAN, SANDRA	5930 PONDEROSA ROAD	GREENSBORO	NC 28304	VILLAGE DRIVE	NC 28304
SUMMERS, MARY	1427 VINE STREET	WILMINGTON	NC 28715	LIBERTY	NC 28715
SURLES, SARAH	714 WOODLAWN AVENUE	WILLIAMSTON	NC 27892	MEMORIAL W	NC 27892
SUTTON, JUOY	609 21ST STREET SE	HILLSBOROUGH	NC 27278	HOPE VALLEY	NC 27278
SWEETWATER BAPTIST CHURCH	1807 FARGO DRIVE	WINTON	NC 28694	HILLIARD MEMORIAL	NC 28694
TART, JACQUELINE O	888 MONTE VISTA ROAD	WEST JEFFERSON	NC 27330	WEST JEFFERSON FIRST	NC 27330
TAYLOR, JOY	205 HANOVER STREET	SANFORD	NC 28655	TRAMWAY	NC 28655
TAYLOR, MRS DURWARD	3018 LITTLE RIVER DRIVE	MORGANTON	NC 27962	BURKEMONT	NC 27962
TAYLOR, MRS LARRY A	ROUTE 12 BOX 136	PLYMOUTH	NC 28328	PLYMOUTH FIRST	NC 28328
TAYLOR, PATSY	RT 1 603 MEADOWLINE AVE	CLINTON	NC 28382	ROWAN	NC 28382
TAYLOR, PEGGY	1309 TRAMWAY ROAD	SESSER	NC 28129	MOUNT ELAM	NC 28129
TAYLOR, SHIRLEY	ROUTE 6 BOX 371	OKBORO	NC 2405	PLEASANT GROVE	NC 2405
TENERY, DEANE	118 LOBLOLLY DRIVE	WILMINGTON	NC 28716	MURRAY MEMORIAL	NC 28716
TETTERTON, B	ROUTE 2 BOX 121	CANTON	NC 27304	MOUNT ZION	NC 27304
TEW, LAURA	ROUTE 2 BOX 340	SILER CITY	NC 28085	OAKLEY	NC 28085
TEW, MRS DAVID	ROUTE 2 BOX 171	ASHEVILLE	NC 28209	LONG SHOALS	NC 28209
THOMPSON, BARBARA	5809 FALLEN TREE ROAD	ASHESBORO	NC 27503	ANTIOCH	NC 27503
THOMPSON, LINDA	ROUTE 3 BOX 187-A	BAHAMA	NC 27520	GORMAN	NC 27520
THOMPSON, MRS BILL	ROUTE 2 BOX 243	CLAYTON	NC 27986	BETHESDA	NC 27986
THOMPSON, MRS PHILLIP	2 HICKORY TREE ROAD	WINTON	NC 27330	WINTON	NC 27330
THOMPSON, NELL	ROUTE 1 BOX 321	SANFORD	NC 28092	FLAT SPRINGS	NC 28092
THOMPSON, PATSY	1242 CAMBRIDGE STREET	LINCOLNTON	NC 28749	LINCOLNTON FIRST	NC 28749
THORNTON, BLANCHE	110 WESTMINISTER DRIVE*	HENDERSOVILLE	NC 28054	GRACE	NC 28054
THORNTON, REBECCA	ROUTE 9 BOX 463	GASTONIA	NC 28540	NEW RIVER	NC 28540
THUM, GLORIA J	6410 MARGRATE ROAD	JACKSONVILLE	NC 28301	JUSON	NC 28301
THURKILL, DORIS	P O BOX 573	FAYETTEVILLE	NC 28086	MACEONIA	NC 28086
TILMAN, CAROLYN	509 HILTON DRIVE	KINGS MOUNTAIN	NC 28124	MOUNT PLEASANT FIRST	NC 28124
TILLOTSON, EUNICE B	ROUTE 3/200 LYWOOD DRIVE	MOUNT PLEASANT	NC 27610	VISIONARY	NC 27610
TIND, JANICE	ROUTE 3 BOX 194-F	NIGHTOALE	NC 27545	SAMARIA	NC 27545
TODD, GRACE	OAK FOREST DRIVE	NORWOOD	NC 28128	MEMORIAL	NC 28128
TOWAN, MRS W C	ROUTE 1 BOX 113	OURHAM	NC 27712	HOMESTEAD HEIGHT	NC 27712
TONEY, TERESA		WAESBORO	NC 28170	WAESBORO FIRST	NC 28170
TROUTHMAN, KAY					
TROUBENIGER, JULIE					
TURNER, HELEN					
TURNER, MRS SAM					
TURNER, MRS W B					
TYSON, CATHERINE					

UNDERDOWN, MRS HILLARD	412 EDGEWOOD DRIVE SW	NC	28645	LENOIR FIRST
UNDERWOOD, EOTH	400 MEADOWWOOD ROAD	NC	27409	FLORIDA STREET
UNDERWOOD, MRS J E	P O BOX 97	NC	27596	YOUNGSVILLE
WADTFOORD	P O BOX 519	NC	28530	GRIFTON FIRST
YAKNOY, EULAINÉ	ROUTE 5 BOX 186	NC	28659	OAKWOODS
YEAUGHAN, OAYLE	P O BOX 235	NC	27849	LEWISTON FIRST
YERKON, LINDA	4800 MOORSVILLE ROAD	NC	28081	BLACKWELDER PARK
VINCENT, MRS BILL	ROUTE 3 BOX 360-B	NC	28177	HIGHLAND
VOGLER, MARLENE	4624 ROBIN HOOD ROAD	NC	27106	ROBIN HOOD ROAD
VOISINE, RAMONA	5 LEE ROAD	NC	28533	HAVELOCK FIRST
WACASTER, SHIRLEY	ROUTE 2 BOX 234-EE	NC	28150	FLINT HILL
WADE, RUTH	ROUTE 3 BOX 884	NC	27278	CANE CREEK
WALKER, BARBARA	6607 GARRETT ROAD	NC	27705	MOUNT MORIAH
WALKER, ZETTY	P O BOX 2686	NC	27145	BURLINGTON FIRST
WALKER, MRS BRUCE	P O BOX 494	NC	27882	SPRING HOPE FIRST
WALL, GRACE C	P O BOX 209	NC	27577	SMITHFIELD FIRST
WALLACE, KAREN	105 GULFTIDE COURT	NC	27801	OAKDALE
WALLACE, MARIE	P O BOX 154	NC	27037	LEWIST FIRST
WALTERS, PHYLIS	2225 CROSS CREEK DRIVE	NC	28844	TEMPLE
WALTON, JOANN	215 E BELVEDEERE DRIVE	NC	28443	BARLOW-VISTA
WARO, BETTY S	ROUTE 4 BOX 140-A	NC	28472	ANTIOCH
WARO, NANCY	1120 TANGLEWOOD	NC	27260	GREEN STREET
WARREN, JAMLENE	ROUTE 1 BOX 338	NC	28603	NEW RIVER
WARREN, JOYCE	ROUTE 5/GEORGE'S BRANCH	NC	28205	RIDGEWAY
WARREN, SHELVA	202 FOX LAKE DRIVE	NC	28328	GROVE PARK
WARRICK, BARBARA	ROUTE 1 BOX 93	NC	27530	FALLING CREEK
WATERS, GWEN	ROUTE 2 BOX 289-L	NC	28540	JACKSONVILLE FIRST
WATSON, OORIS	718 CLIFF ROAD	NC	27383	RIDGEMAN FIRST
WATERS, PENNY	ROUTE 4 BOX 166	NC	27522	KENNESBEC
WEAVER, OOROTHY	1835 GARNER ROAD	NC	27520	MOUNT MORIAH
WEAVER, PEGGY	4602 HARVEY ROAD	NC	27282	BRENTWOOD
WEBB, OORIS	ROUTE 3 BOX 899	NC	28037	UNIVERSITY HILLS
WEDDINGTON, GOLDA	P O BOX 971	NC	27012	ANTIOCH
WELBORN, KATHY	ROUTE 3/TAMWORTH DRIVE	NC	27012	ANTIOCH
WELLS, CAROLYN	26 MONTE VISTA TERRACE	NC	28715	STARNES COVE
WELLS, MRS GERALD	ROUTE 2 BOX 375-A	NC	27891	ENGLEWOOD
WELLS, TERESA	6039 MCDOUGAL DRIVE	NC	28304	GRACE
WENTZ, TERRY	313 CLEARBROOK DRIVE	NC	28103	MCKEE ROAD
WEST, MAGLE	ROUTE 2 BOX 225	NC	28328	CLINTON FIRST
WEST, SUSAN	P O BOX 971	NC	27546	FELLOWSHIP
WESTER, PATRICIA G	1100 INDIAN TRAIL	NC	27502	OLIVE CHAPEL
WHEELER, MRS EARL	P O BOX 351	NC	28721	EMMAHUE
WHETSTONE, SUSAN	P O BOX 861	NC	28086	KINGS MOUNTAIN
WHISNANT, CAROL	9815 BLAIR ROAD	NC	28212	NEW HOPE
WHISNANT, JOYCE	ROUTE 4 BOX 200	NC	28150	DOUBLE SPRINGS
WHITAKER, BONNIE	5725 BELLE AVENUE	NC	27105	BETHANY
WHITE, CAROL M	203 TANGLEWOOD DRIVE	NC	28081	CENTERVIEW
WHITE, ESTHER	ROUTE 4 BOX 239	NC	27589	WARRENTON
WHITE, KAREN	RIOGECREST DRIVE	NC	28306	CARROLL MEMORIAL
WHITE, RUTH	ROUTE 3 BOX 423-B	NC	27253	GLEN HOPE
WHITESSELL, CIMOY	ROUTE 1 BOX 572	NC	28712	GRACE
WHITMIRE, JUNE	111 HILT STREET	NC	28681	CHEERYFIELD
WHITMIRE, MRS MICHAEL	ROUTE 2 BOX 340	NC	27573	CA-VEL
WHITT, MRS WAYNE	ROUTE 1	NC	28052	CHAPEL GROVE
WIGGINS, MARCELLA	2705 LAKEWOOD DRIVE	NC	27612	PROVIDENCE
WILOMAN, VIVIAN	2709 SALISBURY PLAIN	NC	28752	CLINTCHFIELD
WILKERSON, EOTH	ROUTE 5 BOX 940	NC	27284	GOODWILL
WILLARD, LOIS	2744 PINEY GROVE ROAD	NC	28043	GLENWOOD
WILLIAMS, OEBBIE	ROUTE 5 BOX 16	NC	27356	NEW HOPE
WILLIAMS, OORIS	P O BOX 452	NC	28338	ELLERBE FIRST
WILLIAMS, LEISA	P O BOX 8	NC	28472	WHITEVILLE FIRST
WILLIAMS, LYNDA	ROUTE 4 BOX 2	NC	27202	ALTAHAWH
WILLIAMS, MARGIE	P O BOX 276	NC	28323	FRIENDSHIP
WILLIAMS, MRS OANNY	ROUTE 1	NC	28540	ENON CHAPEL
WILLIAMS, PAT	114 CAROLINA CIRCLE	NC	27820	ASHLEYS GROVE
WILLIAMS, TARA	ROUTE 1	NC	28365	MOUNT OLIVE FIRST
WILLIAMS, VIRGINIA B	P O BOX 425	NC	28516	OPEN OOR
WILLIS, PATSY M	ROUTE 2 BOX 863	NC	28462	SABBATH HOME
WILLOUGHBY, MRS LALON	ROUTE 2 BOX 280-A	NC	27610	LONGVIEW
WILSON, JANIE	213 S KING CHARLES ROAD	NC	28712	CARRS HILL
WILSON, MILOREO	219 KING CREEK ROAD	NC	28150	EASTSIDE 5
WILSON, SUSAN	ROUTE 5 BOX 71-1	NC	28139	RUTHERFORDTON SECONO
WINGO, ANN	ROUTE 3 BOX 500-A	NC	27203	CROSS ROAD
WINTERS, JAN	ROUTE 9 BOX 398	NC	27330	SANFORD FIRST
WOMBLE, JOAN	606 ERWIN ROAD	NC	27292	LEXINGTON FIRST
WOOD, JUDY S	ROUTE 4 BOX 436	NC	27106	WAKE FOREST
WOOD, SUZANNE	197 TOLEWILLOE DRIVE	NC	28501	KINSTON FIRST
WOODFIN, MARGIE	P O BOX 1302	NC	28753	MARSHALL FIRST
WORLEY, KATRINA	WALNUT RURAL STATION	NC	27536	NORTH HEMOERSON
WORTHAM, FLORENCE	1010 CARROLL ROAD	NC	28803	BERVLY HILLS
WRIGHT, BARBARA	ROUTE 9 BOX 834	NC	28086	OAK GROVE
WRIGHT, KATHI	ROUTE 5 BOX 542	NC	28681	THREE FORKS
WRIGHT, KAY	ROUTE 2 BOX 724	NC	28009	ANDERSON GROVE
WRIGHT, LAVONA	80 SPRUCE STREET	NC	28369	BROAD RIOGE
WRIGHT, LINDA	ROUTE 1 BOX 334	NC	28560	NATIONAL AVENUE
WRIGHT, MARY JANE	4407 OLO CHERRY POINT RO	NC	28150	CALVARY
TARBORO, DONNA	1687 EASTWAY DRIVE	NC	27573	SOMERSET
TARBORO, LOUISE	608 BEAMS AVENUE	NC	27239	WALTER'S GROVE
YATES, JOHN	ROUTE 2 BOX 235	NC	27360	CAROLINA MEMORIAL
YORK JR, R F	718 FIELO	NC	28659	HINSHAM STREET
YORK, LAURA	ROUTE 4 BOX 341	NC	28612	MULLS CHAPEL
YOUNG, KATHERINE	ROUTE 1 BOX 270	NC	27104	CALVARY
YOUNG, LOUISE	524 CULPEPPER COURT	NC	27051	WALKERTOWN
ZIGLAR, PEGGY	4540 CAMELIA LANE	NC	27573	ROXBORO
ZITZMAN, PATRICIA	ROUTE 2 BOX 30			
LENOIR	GREENSBORO	NC	28645	LENOIR FIRST
LENOIR	GREENSBORO	NC	27409	FLORIDA STREET
LENOIR	YOUNGSVILLE	NC	27596	YOUNGSVILLE
LENOIR	GRIFTON	NC	28530	GRIFTON FIRST
LENOIR	NORTH WILKESBORO	NC	28659	OAKWOODS
LENOIR	LEWISTON/WOODVLL	NC	27849	LEWISTON FIRST
LENOIR	KANNAPOLIS	NC	28081	BLACKWELDER PARK
LENOIR	NEW LONDON	NC	28177	HIGHLAND
LENOIR	WINSTON-SALEM	NC	27106	ROBIN HOOD ROAD
LENOIR	CHERRY POINT	NC	28533	HAVELOCK FIRST
LENOIR	SHELBY	NC	28150	FLINT HILL
LENOIR	HILLSBOROUGH	NC	27278	CANE CREEK
LENOIR	OURHAWK	NC	27705	MOUNT MORIAH
LENOIR	BURLINGTON	NC	27145	BURLINGTON FIRST
LENOIR	SPRING HOPE	NC	27882	SPRING HOPE FIRST
LENOIR	SMITHFIELD	NC	27577	SMITHFIELD FIRST
LENOIR	ROCKY MOUNT	NC	27801	OAKDALE
LENOIR	NEW LONDON	NC	28177	HIGHLAND
LENOIR	GASTONIA	NC	28844	TEMPLE
LENOIR	HAMPSTEAD	NC	28443	BARLOW-VISTA
LENOIR	WHITEVILLE	NC	28472	ANTIOCH
LENOIR	HIGH POINT	NC	27260	GREEN STREET
LENOIR	PINEY CREEK	NC	28603	NEW RIVER
LENOIR	CANOLER	NC	28205	RIDGEWAY
LENOIR	CLINTON	NC	28328	GROVE PARK
LENOIR	GOLDSBORO	NC	27530	FALLING CREEK
LENOIR	JACKSONVILLE	NC	28540	JACKSONVILLE FIRST
LENOIR	ROXBORO	NC	27383	RIDGEMAN FIRST
LENOIR	FLOUATY-VARINA	NC	27522	KENNESBEC
LENOIR	CLAYTON	NC	27520	MOUNT MORIAH
LENOIR	JAMESTOWN	NC	27282	BRENTWOOD
LENOIR	OENYER	NC	28037	UNIVERSITY HILLS
LENOIR	OENTON	NC	27012	ANTIOCH
LENOIR	CLEMMONS	NC	27012	ANTIOCH
LENOIR	CANOLER	NC	28715	STARNES COVE
LENOIR	WHITAXERS	NC	27891	ENGLEWOOD
LENOIR	FAYETTEVILLE	NC	28304	GRACE
LENOIR	MATTHEWS	NC	28103	MCKEE ROAD
LENOIR	CLINTON	NC	28328	CLINTON FIRST
LENOIR	LILLINGTON	NC	27546	FELLOWSHIP
LENOIR	APEX	NC	27502	OLIVE CHAPEL
LENOIR	CLYDE	NC	28721	EMMAHUE
LENOIR	KINGS MOUNTAIN	NC	28086	KINGS MOUNTAIN
LENOIR	CHARLOTTE	NC	28212	NEW HOPE
LENOIR	SHELBY	NC	28150	DOUBLE SPRINGS
LENOIR	WINSTON-SALEM	NC	27105	BETHANY
LENOIR	KANNAPOLIS	NC	28081	CENTERVIEW
LENOIR	TAYLORSVILLE	NC	27589	WARRENTON
LENOIR	WARRENTON	NC	28306	CARROLL MEMORIAL
LENOIR	FAYETTEVILLE	NC	27253	GLEN HOPE
LENOIR	GRAHAM	NC	28712	GRACE
LENOIR	BREVARO	NC	28150	CHEERYFIELD
LENOIR	ROXBORO	NC	27573	CA-VEL
LENOIR	GASTONIA	NC	28052	CHAPEL GROVE
LENOIR	RALEIGH	NC	27612	PROVIDENCE
LENOIR	MARION	NC	28752	CLINTCHFIELD
LENOIR	XENERSVILLE	NC	27284	GOODWILL
LENOIR	FOREST CITY	NC	28043	GLENWOOD
LENOIR	STAR	NC	27356	NEW HOPE
LENOIR	ELLERBE	NC	28338	ELLERBE FIRST
LENOIR	WHITEVILLE	NC	28472	WHITEVILLE FIRST
LENOIR	ALTAHAWH	NC	27202	ALTAHAWH
LENOIR	BUNNLEVEL	NC	28323	FRIENDSHIP
LENOIR	JACKSONVILLE	NC	28540	ENON CHAPEL
LENOIR	CONWAY	NC	27820	ASHLEYS GROVE
LENOIR	MOUNT OLIVE	NC	28365	MOUNT OLIVE FIRST
LENOIR	BEAUFORT	NC	28516	OPEN OOR
LENOIR	SUPPLY	NC	28462	SABBATH HOME
LENOIR	RALEIGH	NC	27610	LONGVIEW
LENOIR	BREVARO	NC	28712	CARRS HILL
LENOIR	SHELBY	NC	28150	EASTSIDE 5
LENOIR	RUTHERFORDTON	NC	28139	RUTHERFORDTON SECONO
LENOIR	ASHEBORO	NC	27203	CROSS ROAD
LENOIR	SANFORD	NC	27330	SANFORD FIRST
LENOIR	LEXINGTON	NC	27292	LEXINGTON FIRST
LENOIR	WINSTON-SALEM	NC	27106	WAKE FOREST
LENOIR	KINSTON	NC	28501	KINSTON FIRST
LENOIR	MARSHALL	NC	28753	MARSHALL FIRST
LENOIR	HENOERSON	NC	27536	NORTH HENOERSON
LENOIR	ASHEVILLE	NC	28803	BERVLY HILLS
LENOIR	KINGS MOUNTAIN	NC	28086	OAK GROVE
LENOIR	TAYLORSVILLE	NC	28681	THREE FORKS
LENOIR	BAOIN	NC	28009	ANDERSON GROVE
LENOIR	ORRUM	NC	28369	BROAD RIOGE
LENOIR	NEW BERN	NC	28560	NATIONAL AVENUE
LENOIR	SHELBY	NC	28150	CALVARY
LENOIR	ROXBORO	NC	27383	RIDGEMAN FIRST
LENOIR	OENTON	NC	27239	WALTER'S GROVE
LENOIR	THOMASVILLE	NC	27360	CAROLINA MEMORIAL
LENOIR	NORTH WILKESBORO	NC	28659	HINSHAM STREET
LENOIR	CONNELLY SPRINGS	NC	28612	MULLS CHAPEL
LENOIR	WINSTON-SALEM	NC	27104	CALVARY
LENOIR	WALKERTOWN	NC	27051	WALKERTOWN
LENOIR	ROXBORO	NC	27573	ROXBORO

Directors of Missions

NAME	ADDRESS	CITY	ST	ZIP	ASSOC. NAME
BABB, JOE R	P O BOX 384	WARRENTON	NC	27589	CALLDM
BALLOU, BILL	P O BOX 297	JEFFERSON	NC	28640	ASBURN
BELCHER, BOBBY	P O BOX 10136	GOLDSBORO	NC	27532	NEUSE
BENNETT, HAROLD	P O BOX 1855	BDDNE	NC	28607	THREE FORKS
BORDERS, CLINE W	1175 WYKE ROAD	SHELBY	NC	2815D	KINGS MOUNTAIN
BORDERS, HUGH	P O BOX 788	SPRUCE PINE	NC	28777	MITCHELL
BRAGO, KENNETH	P O BOX 1674	SALISBURY	NC	28144	RDAN
BREWINGTON, TDNY	P O BOX 1207	PESTORKE	NC	28372	BURNT SWAMP
BRDCK, BILL	DRAWER 392	RUTHERFORDTON	NC	28139	GREEN RIVER
BROWN, GAYLE DEAN	2 SULPHUR SPRINGS RD	ASHEVILLE	NC	28806	BUNCOMBE
CHAPMAN, MARVIN	P D BOX 144	SUPPLY	NC	28462	BRUNSWICK
CHILDS JR, S LAWRENCE	209 S KING DRIVE	CHARLOTTE	NC	28204	MECKLENBURG
CONARD, CLAUDE H	P D BOX 628	CLYDE	NC	28721	HAYWOOD
COOPER, DWIGHT	P D BOX 62	ELIZABETHDWN	NC	28337	BLDEN
CRAPPS, RICHARD H	2401 MEMORIAL DRIVE	GREENVILLE	NC	27834	SOUTH RDANDKE
CROCKER, JAMES	P O BOX 421	WADESBORO	NC	28170	ANSDN
CUNNUP, MANUEL E	P O BOX 675D	GREENSBORO	NC	27405	PIEDMONT
DAVIS SR, ERNEST L	2807 SANDY CREEK CHR ROAD	SANFORD	NC	2733D	SANDY CREEK
DUANEVANT, J CLIFTON	ROUTE 3 BOX 836-A	ALBEMARLE	NC	28001	STANLY
* EILAND, LAMAR	P D BOX 298	FAYETTEVILLE	NC	28302	NEW SOUTH RIVER
FAIRCLOTH, THOMAS C	ROUTE 3 BOX 351-A	REIDSVILLE	NC	27320	DAN VALLEY
FISHER, R DALE	P D BOX 249	MARS HILL	NC	28754	FRENCH BROAD
FRAZY, CECIL	S8 DORRAUL STREET	FRANKLIN	NC	28734	MACDN
FULBRIGHT, ELLIS	P O BOX 875	TAYLORSVILLE	NC	28681	ALEXANDER
GAULT, BENJAMIN	P O BOX 1565	ROCKINGHAM	NC	28379	PEE DEE
GILBERT, DAVID J	P O BOX 1503	BRYSON CITY	NC	28713	CHEDAD
GILBERT, DAVID J	P O BOX 1503	BRYSON CITY	NC	28713	TENNESSEE RIVER
GOBLE JR, WILLIAM D	P O BOX 993	MORGANTON	NC	28655	CATAMBA RIVER
GOBLE, ELBERT	ROUTE 5 BOX 364-A (M)	TAYLORSVILLE	NC	28681	ROCKY FACE
GRAHAM, J BILLY	P D BOX S07	CARTHAGE	NC	28327	SANDHILLS
HAGER, EUGENE	941 THOMAS STREET	STATESVILLE	NC	28677	SOUTH YADKIN
HALL, BEN	P O BOX 623	TROY	NC	27371	MONTGOMERY
HAMBLEN, JAMES V	8005 W POINT BLVD	WINSTON-SALEM	NC	27106	PILOT MOUNTAIN
HARROD, J D	P O BOX 1922	HIGH POINT	NC	27261	CENTRAL
HINES, E J	121 CHANEY AVENUE	JACKSONVILLE	NC	28540	NEW RIVER
HOLDER, RDY	P D BOX 546	BREVARD	NC	28712	TRANSYLVANIA
* JENKINS, E J	P O BOX 249	HENDERSOINVILLE	NC	28739	CARDLINA
JENKINS, WILLARD	208 NU-WAY CIRCLE NE	LENOIR	NC	28645	CALDWELL
JONES SR, EUGENE	ROUTE 3 BOX 22-C	HAMPTONVILLE	NC	2702D	BRIER CREEK
JONES, WALTER	P O BOX 157	WHITEVILLE	NC	28472	COLUMBUS
* KESSLER, KEN	1607 RANKIN LAKE ROAD	GASTONIA	NC	28052	GASTON
LAMB, BILL	P O BOX 712	WARSAW	NC	28398	EASTERN
LAMM, HASSELL	P O BOX 1175	RDXBRD	NC	27573	BEULAH
LANE, MRS GLENN	EDEN & SDUTH BRDAD STREET	EDENTON	NC	27932	CHOWAN
LANEY, MARGIE	ROUTE 1 BOX 29D-AI	HAYS	NC	28635	STONE MOUNTAIN
LANIER, CHARLES	P O BOX 209	CROSSNDRE	NC	28616	AVERY
LAUGHRUN, I B	P O BOX 896	LILLINGTON	NC	27546	LITTLE RIVER
LDLLEY, TOM E	P D BOX 91D	DLF FORT	NC	28762	GENERAL GRDUP
LUNSFORD, FRED	ROUTE 1 BOX 229	MARBLE	NC	28905	TRUETT
* MALLARD, WARREN	209 SOUTH KINGS DRIVE	CHARLOTTE	NC	28204	
MARKS, ELLIS L	P O BOX 596	MDNRD	NC	28110	UNION
MCCLOURE, LARRY R	ROUTE 3 BOX 191-G	EDENTON	NC	27932	
MCCOLLUM, WILLIAM R	ROUTE 4 BOX 239	LOUISBURG	NC	27549	TAR RIVER
MCKINNEY JR, W C	ROUTE 4 BOX 426	NRDR THILKESBORO	NC	28659	BRUSHY MOUNTAIN
MCMILLAN JR, CHARLES L	2600 NEW BERN AVENUE	RALEIGH	NC	2761D	RALEIGH
MCRAE, JANE C	P O BOX 526	ELKIN	NC	28621	ELKIN
* MINTON, WENDY	121 CHANEY AVENUE	JACKSONVILLE	NC	28540	
MORGAN, LEDNARD C	P O BOX 53	BURNSVILLE	NC	28714	YANCEY
MORRIS, GARLAND	P D BOX 365	HAVELOCK	NC	28532	ATLANTIC
NEVILLE, CDRA	P O BOX 668	SPARTA	NC	28675	ALLEGHANY
PEARSON, W L	P O BOX 1203	MDUNT AIRY	NC	2703D	SURRY
PENNELL, GLAIN S	P O BOX 246	LINCOLNTON	NC	28092	SOUTH FORK
* PINKERTON, RONALD J	P D BOX 249	HENDERSOINVILLE	NC	28739	
POE, JOHN	1081 20TH STREET NE	HICKORY	NC	28601	THERON RANKIN
POWELL, HENRY	P D BOX 215	ANDSKIE	NC	27910	WEST CHWAN
POWELL, WALTER	ROUTE 1 BOX 347	NAKINA	NC	28455	DCK
PRIVOTT, JOHN	P O BOX 702S	ROCKY MOUNT	NC	27804	NORTH RDANDKE
PRUETTE, CARRELL	ROUTE 3 BOX 108-AA	VALE	NC	28168	SOUTH MOUNTAIN
REID, JOHN	P O BOX 266	SYLVA	NC	28779	TUCKASEEGEE
RICKS, HDRAE	P D BOX 356	SELMA	NC	27576	JOHNSTON
ROBBINS, J R	ROUTE 5 BOX 534	LENDIR	NC	28645	STONY FORK
ROLLINS, LEDNARD	P D BOX 555	LEXINGTON	NC	27292	LIBERTY
ROTAN, A JUDSON	P D BOX 2167	ASHEBORO	NC	27203	RANDLPH
SAMS, MATTHEW	ROUTE 7 BOX 179	MARSHALL	NC	28753	NEW FOUND
SETTLER JR, MARVIN B	2821 CHAPEL HILL ROAD	DURHAM	NC	27207	YATES
SILVER, J HOWARD	P O BOX 798	GRAHAM	NC	27753	MDUNT ZION
SIMPSON, MARSHALL	P D BOX 711	COLUMBUS	NC	28722	PLDK
SPENCER, RICHARD N	1607 RANKIN LAKE ROAD	GASTONIA	NC	28052	
STAFFORD, BOBBY	610 S COLLEGE ROAD	WILMINGTON	NC	28403	WILMINGTON
STEVENS, CHARLES A	P O BOX 298	FAYETTEVILLE	NC	28302	
VASSAR, CLARENCE	P D BOX 277	YADKINVILLE	NC	27055	YADKIN
WAINWRIGHT, ROBERT H	P O BOX 944	DXFRD	NC	27565	FLAT RIVER
WHEELER, NORMAN	P O BOX 1447	LUMBERTON	NC	28359	ROBESON
WHEELHOUSE, OTIS J	P D BOX 787	FOREST CITY	NC	28043	SANDY RUN
WILLIS, RUSSELL	169 SPRING STREET NW	CDCORD	NC	28025	CABARRUS
WILSON, DONALD	1 GRANDVIEW PARK	MARION	NC	28752	BLUE RIDGE

* - CHURCH DEVELOPMENT DIRECTOR

Denominational Ministers

State Convention Staff

NAME	ADDRESS	CITY	STATE	ZIP					
ALORLOGE, HAL L	P 0 BOX 1107	CARY	NC	27511	LOLLEY, TOM	P 0 BOX 910	CARY	NC	28762
BATTS, KEN	P 0 BOX 1107	CARY	NC	27511	LUCAS, BURRELL	P 0 BOX 1107	CARY	NC	27511
BATHRIGHT, WILLIAM H	P 0 BOX 1107	CARY	NC	27511	LYNCH, WILLIAM L	P 0 BOX 506	MARS HILL	NC	28754
BORNER, JULIE	P 0 BOX 1107	CARY	NC	27511	MARTIN JR, OSCAR O	EDENTON	CARY	NC	27511
BOYD, ALBARA	FRUITLAND BAPT BIBLE INS	HENDERSONVILLE	NC	28739	MCCLURE, LARRY	ROUTE 3 BOX 191-G	EDENTON	NC	27932
BRUNSON, ROBERT	P 0 BOX 1107	CARY	NC	27511	MORE, DAVID C	P 0 BOX 1107	CARY	NC	27511
BRUNSON, RICHARD	P 0 BOX 1107	CARY	NC	27511	MULLINA, ROBERT	P 0 BOX 1107	CARY	NC	27511
CLARK, OORIS	P 0 BOX 1107	CARY	NC	27511	NETTUN, ROBERT	P 0 BOX 1107	CARY	NC	27511
CLEGG, BOB	P 0 BOX 1107	CARY	NC	27511	PETTIT, EOOIE	P 0 BOX 1107	CARY	NC	27511
COATES, EDWIN S	P 0 BOX 1107	CARY	NC	27511	PEYTON, NEAL L	P 0 BOX 1107	CARY	NC	27511
COLE, VICTOR	P 0 BOX 1107	CARY	NC	27511	POTTER, JERRY	107 PLEASANT GROVE ROAD	THOMASVILLE	NC	27360
COLE, W DOUGLAS	P 0 BOX 1107	CARY	NC	27511	PUCKETT, TOMMY	P 0 BOX 1107	CARY	NC	27511
COOPER, FRANCES	P 0 BOX 1107	CARY	NC	27511	REED, J GEORGE	P 0 BOX 1107	CARY	NC	27511
COOPER, K MAURICE	P 0 BOX 1107	CARY	NC	27511	REED, SUSAN W	P 0 BOX 1107	CARY	NC	27511
CURTIS, NANCY	P 0 BOX 1107	CARY	NC	27511	REID, FRANCES	P 0 BOX 1107	CARY	NC	27511
EVERETT, RICHARD	P 0 BOX 1107	CARY	NC	27511	RILEY, ROBERT	P 0 BOX 1107	CARY	NC	27511
GATWOOD, CHARLES	P 0 BOX 1107	CARY	NC	27511	ROSS, JOHNNY E	P 0 BOX 1107	CARY	NC	27511
GOODE, BOB	P 0 BOX 1107	CARY	NC	27511	RUSSELL, FORREST	P 0 BOX 1107	CARY	NC	27511
GREENE, JAMES Y	P 0 BOX 1107	CARY	NC	27511	SHORE, GEORGE	P 0 BOX 1107	CARY	NC	27511
GREENE, R TIM	P 0 BOX 1107	CARY	NC	27511	SMITH, P H	P 0 BOX 1107	CARY	NC	27511
GREENE, ROBERT P	P 0 BOX 1837	HENDERSONVILLE	NC	28793	SMITH, RICHARD O	P 0 BOX 1107	CARY	NC	27511
HAYWOOD, WILCE	P 0 BOX 1107	CARY	NC	27511	SMITH, RUDOLPH	P 0 BOX 1107	CARY	NC	27511
HEARN, WILLIAM O	P 0 BOX 1107	CARY	NC	27511	SPENCER, LEON	P 0 BOX 1107	CARY	NC	27511
HERRING, TAMAR C	P 0 BOX 1107	CARY	NC	27511	STEWART, ROBERT C	P 0 BOX 1107	CARY	NC	27511
HIGH, JAN	P 0 BOX 1107	CARY	NC	27511	STJOHN, EDWARD	P 0 BOX 616	ETDHAH	NC	28729
HOBBS, SARA ANN	P 0 BOX 1107	CARY	NC	27511	STONE, PHIL	P 0 BOX 1107	CARY	NC	27511
HOLBROOK, RICHARD	98 CASWELL BEACH ROAD	SOUTHPORT	NC	28461	STOREY, CHARLES	P 0 BOX 1107	CARY	NC	27511
HOLLAND, BURKE	P 0 BOX 1107	CARY	NC	27511	WALKER, MARY S	P 0 BOX 1107	CARY	NC	27511
HOPKINS, CAROLYN	P 0 BOX 1107	CARY	NC	27511	WATSON, ROBERT	P 0 BOX 1107	CARY	NC	27511
HUTCHES, ASY	P 0 BOX 1107	CARY	NC	27511	WILLIAMS, RUTH	P 0 BOX 1107	CARY	NC	27511
JACKSON, BILL J W	P 0 BOX 36	KESHEBORO	NC	27511	WILLIAMS, TCU W	P 0 BOX 1107	CARY	NC	27511
LANGFORD, JIM	P 0 BOX 1107	CARY	NC	27511	WOMBLE, TOM	P 0 BOX 1107	CARY	NC	27311
LANGFORD, DAVID	P 0 BOX 1107	CARY	NC	27511					
LLOYD, DAVID	92 CASWELL BEACH ROAD	SOUTHPORT	NC	28461					

Campus Ministers

ROUTE 3 BOX 307
P O BOX 730
POST OFFICE BOX 25

WALKER, BROOKS
WILLIAMS, LARRY C
YANCEY, STAN

LENOIR
LOUISBURG
PEMBROKE

NC 28645
NC 27549
NC 28372

NAME	ADDRESS	CITY	STATE	ZIP	NAME	ADDRESS	CITY	STATE	ZIP
ASHLEY, MONROE	BOX 328/GWC	BOILING SPRINGS	NC	28017	ARMS, ROBERT	P O BOX 823	BOILING SPRINGS	NC	28017
BARRETT, RANDALL L	221 LAKEWOOD DRIVE	ASHEVILLE	NC	28803	ALLEN, CHARLES	P O BOX 1029	BOJES CREEK	NC	27506
BAUGHN, DEAN	PO BOX 839	RUTHERFORDTON	NC	28139	ALLEN, GARLAND	BOX 801	BOJES CREEK	NC	28017
BEAN, MARIE S	P O BOX 808/MARS HILL CLG	MARS HILL	NC	28754	ASHLEY, MARK WILLIAM	600 328/GCZ	WINSTON-SALEM	NC	27109
BENNETT, SUSAN	P O BOX 779	GRAHAM	NC	27253	ASHLEY, MARK	29340	WINSTON-SALEM	NC	27109
BOSWELL, RON	ROUTE 2 BOX 199	HURDLE MILLS	NC	27541	ASHLEY, WENDE	304 INDIAN HILL STREET	WINSTON-SALEM	NC	27109
BRYAN, FRANK	ED DEPT ACC	WILSON	NC	27593	BAGLEY, G EDWIN	P O BOX 3144	WINGATE	NC	28174
CAROTHERS, SAM	MEREDITH COLLEGE	RALEIGH	NC	27611	BARRETT, HORACE	P O BOX 370	BOJES CREEK	NC	27506
CLONTS, F JOSEPH	#95 DANIEL BODNE COMPLEX	HILLSBOROUGH	NC	27834	BEAN, MARY S	P O BOX 808/MARS HILL CLG	MARS HILL	NC	28174
CLYDE, BOB	BOX 2275/JCCU STATION	GREENVILLE	NC	27834	BELL, BOBBY	8DX 852	BOJES CREEK	NC	28174
DONALDSON, OTIS	263 EAST DRIVES W	WINSTON-SALEM	NC	27109	BLANKENSHIP, ERNEST	P O BOX 7212/REYNOLDA STA	WINSTON-SALEM	NC	27109
FERRELL, WALTER	ROUTE 2 BOX 85-M	HOGANSTON	NC	27865	BOYD, STEPHEN B	P O BOX 7562/REYNOLDA STA	WINSTON-SALEM	NC	27109
FISHER, WELMA	BOX 435/1 DUNN STATION	DURHAM	NC	27706	BRYAN, GEORGE M	P O BOX 891	BOJES CREEK	NC	27506
FISHER, MILTON (BUD)	P O BOX 155	BOJES CREEK	NC	27506	BUZZARD, LYNN	P O BOX 504	WINGATE	NC	28174
FORE, JOE DAVID	4 EASTSHORE DRIVE	ASHEVILLE	NC	28805	CAROTHERS, SAM	1100 STANTON DRIVE	RALEIGH	NC	27609
GARNER, ONO L	P O BOX 7204/REYNOLDA STA	WINSTON-SALEM	NC	27109	CARSON, R LOGAN	P O BOX 854	BOJES CREEK	NC	27506
GILES, PAUL	ROUTE 3 BOX 182-C	CARTERSVILLE	NC	28327	CARTEK, JOHN MARK	P O BOX 7204/REYNOLDA STA	WINSTON-SALEM	NC	27109
GREENHOOD, BILL	ROUTE 2 BOX 48A	JACKSONVILLE	NC	28540	CHRISTMAN, EDGAR D	P O BOX 215	BOJES CREEK	NC	27506
GREER, MARK	BAPTIST BUILDING	CARY	NC	27511	CLINE JR, P A	2009 NAKOMA PLACE	BOILING SPRINGS	NC	28017
HARDMAN, WINSTON	P O BOX 1419	CULLOWHEE	NC	28723	COCHRAN, DR BERNARD	P O BOX 215	BOJES CREEK	NC	27506
HARRIS, WILLIAM	10109 WHITESTONE ROAD	RALEIGH	NC	27609	COGULL, RICHARD	600 7212/REYNOLDA STA	WINSTON-SALEM	NC	27109
HAYWOOD, ROBERT	601 S COLLEGE RD/UNCW STA	WILMINGTON	NC	28403	COOPER, BYRNEL	1018 ASHHAM DRIVE	WINSTON-SALEM	NC	27109
HENDRIX, JO	WILKES COMMUNITY COLLEGE	WILKESBORO	NC	28697	CORDE, ROGER	BOX 7212/REYNOLDA STA	WINSTON-SALEM	NC	27109
HOUSE, HERB	BOX 2270	ELON COLLEGE	NC	27244	DOUGHERTY, TED	P O BOX 7212/REYNOLDA STA	WINSTON-SALEM	NC	27109
HUFF, GAYLIN	316 CULBRETH AVENUE	THOMASVILLE	NC	27360	DRAYER, SHAWN	806 MATERS STREET	WINGATE	NC	28150
JAMES, DR ROBERT	TITLE III CONDUCTOR/FSU	FAYETTEVILLE	NC	28301	DYER, ROBERT A	1415 N PEACE HAVEN ROAD	BOJES CREEK	NC	27506
JOLLY, STEVE W	1501 SUNSET AVENUE	ROCKY MOUNT	NC	27801	EARLY, PAUL D	P O BOX 1029	WINSTON-SALEM	NC	27109
KENDRICK, BRIANT	P O BOX 1819/NC BAPT HOSP	WINSTON-SALEM	NC	27103	EASLEY, J ALLEN	105 BELLE VISTA COURT	WINSTON-SALEM	NC	27109
MASON, JELORES	PUB REL 2/SHAC UNIVERSITY	RALEIGH	NC	27611	FEIKER, JAMES	P O BOX 7659/REYNOLDA STA	WINSTON-SALEM	NC	27109
MCDONALD, DORIS L	ROUTE 1 BOX 111	CAMELOT	NC	28326	FISHER JR, MILTON (BUD)	P O BOX 594	MARS HILL	NC	28754
MEZGER, GENEVA	511 STRIBLING ST	GREENSBORO	NC	27403	FITZGERALD, FRANCES SUE	P O BOX 517	MARS HILL	NC	28754
MORGAN, EDDIE	5-0AK STREET STREET	ASHEVILLE	NC	28802	GOSNELL, JOHN W	401 HOLLY HILL ROAD	MURFREESBORO	NC	27855
MORNINGTON, OON	107 COLLEGE STREET	BOONE	NC	28607	GRiffin, GEORGE	209 BELLE VISTA COURT	WINSTON-SALEM	NC	27109
PARHAM/INTERIM, DAVID	POST OFFICE BOX 837	DURHAM	NC	28328	HALE, TUDY	P O BOX 7225/REYNOLDA STA	WINSTON-SALEM	NC	27109
PENNINGTON, MARK & STACEY	P O BOX 19353/NCUC	CHARLOTTE	NC	28223	HARRIS, EMETT W	P O BOX 7442/REYNOLDA STA	WINSTON-SALEM	NC	27109
PHILLIPS, ROBERT	UNC-C/OFFICE OF RELG AFR	CHAPEL HILL	NC	27514	HARRIS, CARL	P O BOX 7402/REYNOLDA STA	WINSTON-SALEM	NC	27109
PLEASANT, ROSE	UNC-C/OFFICE OF RELG AFR	CHAPEL HILL	NC	27514	HEART, THOMAS K	P O BOX 7226/REYNOLDA STA	WINSTON-SALEM	NC	27109
PURCELL, TED	BOX 203	MONTE OLIVE	NC	27650	HENDRICKS, GARLAND	135 SOUTH MAIN STREET	BOILING SPRINGS	NC	28017
RATH, KENNEDY	BOX 56DB/MCSU STATION	RALEIGH	NC	27611					
SMITH, BARBARA	P O BOX 949	DURHAM	NC	27707					
SMITH, FRANK	405 NORTH MAIN ST/FBC	HIGH POINT	NC	27260					
SPANGLE, GAIL	317 OGDWOOD LANE	BELMONT	NC	28012					
TAYLOR, MARGUS	CHOWAN COLLEGE	MURFREESBORO	NC	27855					
VAN FACTOR, AMANDA	P O BOX 98	DUDLEY	NC	28333					

N.C. Baptist College Staff—Continued

NAME	ADDRESS	CITY	STATE	ZIP
HERRING, OWEN	1327 UNIVERSITY PKWY	WINSTON-SALEM	NC	27106
HOTT, JOHN	222 EAST PARK DRIVE	RALEIGH	NC	27605
HORTON JR, ERED	P O BOX 7212/REYNOLDA STA	WINSTON-SALEM	NC	27109
JENKINS, A ELLISON	P O BOX 73	MARS HILL	NC	28754
KEYSER, DONALD	P O BOX 125	BUILES CREEK	NC	27506
LAMB, ROBERT	BOX 797	BOILING SPRINGS	NC	28017
LEE, H PAGE	P O BOX 237	MARS HILL	NC	28754
LEININGER, C EARL	16 COLLEGE STREET	WEAVERVILLE	NC	28787
LUTZ, JR FRANKLIN	302 GARVIEW DRIVE	MURFREESBORO	NC	28555
LUTZ, JR FRANKLIN	302 GARVIEW DRIVE	MURFREESBORO	NC	28555
MARTIN, JR, ALFRED	2200 FACULTY DRIVE	WINSTON-SALEM	NC	27106
MARTIN, DEAN M	P O BOX 487	BUILES CREEK	NC	27506
MCCOY JR, JAMES L	P O BOX 726/MINGATE COLG	MARS HILL	NC	28754
MCKENZIE, H NEAL	P O BOX 305	BUILES CREEK	NC	27506
MCQUADE, STANLEY	P O BOX 417	MARS HILL	NC	28754
MELVIN, CARLTON T	P O BOX 7363/REYNOLDA STA	WINSTON-SALEM	NC	27109
MURRELL, OR H VANN	P O BOX 901	BOILING SPRINGS	NC	28017
O'ELBERT, R MICHAEL	P O BOX 537	MARS HILL	NC	28754
O'ELBERT, R MICHAEL	2168 FACULTY DRIVE	WINSTON-SALEM	NC	27106
ONEAL, SAM	P O BOX 517	MURFREESBORO	NC	27107
PAGE, ALLEN	ROUTE 1 BOX 304	MURFREESBORO	NC	27560
PARKER, EARL H	109 SPRINGLAKE DRIVE	MURFREESBORO	NC	27855
PARTAIN, JACK	BOX 5	BOILING SPRINGS	NC	28017
PAUL, CHARLES L	629 WOODLAND DRIVE	MURFREESBORO	NC	27855
PERRIN, PHIL O	BOX 528	BOILING SPRINGS	NC	28017
PRITCHARD, GREGORY	P O BOX 7332/REYNOLDA STA	WINSTON-SALEM	NC	27109
PRITCHARD, GREGORY	108 GARDNER DRIVE	MURFREESBORO	NC	27855
PRUITTE, DONLAN S	P O BOX 400	MURFREESBORO	NC	27855
REEVES, DON JANO S	P O BOX 2266/REYNOLDA STA	WINSTON-SALEM	NC	27109
SANDERS, W THOMAS	P O BOX 541	MARS HILL	NC	28754
SISTRUNK, JAMES OUDLEY	P O BOX 415	BUILES CREEK	NC	27506
STOKER, HENRY B	P O BOX 7233/REYNOLDA STA	WINSTON-SALEM	NC	27109
STOKER, WILLIAM L	P O BOX 7233/REYNOLDA STA	WINSTON-SALEM	NC	27109
SUMNER, EUGENE L	211 TAYLOR STREET	RALEIGH	NC	28174
SURRAT, JERRY L	P O BOX 246	MINGATE	NC	27607
TALBERT, DOUGLASSES H	P O BOX 4912/REYNOLDA STA	WINSTON-SALEM	NC	28174
TALBERT, DOUGLASSES H	P O BOX 7212/REYNOLDA STA	WINSTON-SALEM	NC	27109
TAYLOR, HAROLD	101 SPRINGLAKE DRIVE	MURFREESBORO	NC	27855
TRIBBLE, HAROLD	5401 INGLANA AVENUE	WINSTON-SALEM	NC	27106
TUCKER, CHARLES R	911 PANLICO DRIVE	CARY	NC	27511
UPCHURCH, FRANK H	BOX 324	BUILES CREEK	NC	27506
UPCHURCH, FRANK H	P O BOX 246	BUILES CREEK	NC	27506
WHITAKER, BRUCE E	PINE DRIVE	MURFREESBORO	NC	27855
WILSON, S CRANE	304 WEST MARION STREET	MURFREESBORO	NC	27855
WILSON, S CRANE	304 WEST MARION STREET	MURFREESBORO	NC	27855
WOOD, FRANK B	P O BOX 7212/REYNOLDA STA	WINSTON-SALEM	NC	27109
WOOD, FRANK B	P O BOX 173	MARS HILL	NC	28754
WOOD, RALPH C	P O BOX 7212/REYNOLDA STA	WINSTON-SALEM	NC	27109
WOODSON, WALTER B	P O BOX 336	MINGATE	NC	28174

N.C. Social Services Staff

NAME	ADDRESS	CITY	STATE	ZIP
BLACKWELL, MICHAEL C	P O BOX 338	THOMASVILLE	NC	27360
BOWMAN III, GEORGE W	3652 WINING CREEK WAY	WINSTON-SALEM	NC	27106
BRETT, WESLEY	139 CHARLESTOWN CIRCLE	WINSTON-SALEM	NC	27103
BRETTING, HARVEY	P O BOX 596	PENNSBORO	NC	28732
BURGETT, MAURICE	1011 REMPALE DRIVE	WINSTON-SALEM	NC	27104
BURMIST, WILLIAM O	P O BOX 338/BOROUGH CT/894	THOMASVILLE	NC	27360
BUSTING, CAROLYN	2900 REYNOLDS PARK ROAD	WINSTON-SALEM	NC	27107
COLLINS, BURNETT	412 BREYWOOD AVENUE	JACKSONVILLE	NC	28540
COLLINS, MICHAEL H	ROUTE 2 BOX 1-C	WAKE FOREST	NC	27587
CROUCH JR, WILLIAM H	321 WEST SECOND STREET	LEXINGTON	NC	27292
DOUGHERTY, TEO	2712 WINSLOW LANE	WINSTON-SALEM	NC	27103
FERRILL, W LYMAN	118 COLLUMS DRIVE	CHAPEL HILL	NC	27514
GERRALD, LEONARD	ROUTE 3/100 OGAN PLACE	KNIGHTDALE	NC	27845
GOBLE, HARRY A	2528 MAPLEWOOD AVENUE	WINSTON SALEM	NC	27103
GOODMAN, ROBERT RAY	1431 JOHN RUSSELL ROAD	WINSTON-SALEM	NC	27103
HESTER, SARA O	5875	WINSTON-SALEM	NC	27103
HESTER, OICK	5875	WAKE FOREST	NC	27587
HEWITT, GERALD N	3650 BROOKHILL DRIVE	WINSTON-SALEM	NC	27107
HOBBS, J GENEY	4060 OUFFER COURT	PIAFFTOWN	NC	27040
HOFFMAN, STEVE	6505 BELQUIN COURT	CHARLOTTE	NC	28212
HOYLE, JACKSON S	2900 REYNOLDS PARK ROAD	WINSTON-SALEM	NC	27107
JACKSON, RONALD O	ROUTE 1 BOX 205	HENDERSON	NC	27536
JOHNSON, JAMES	51 SNEED DRIVE	CLUTE	NC	27721
KERDRICK, BRYANT	1055 SOUTH THORNE ROAD	WINSTON-SALEM	NC	27103
LANSON, BOB	4655 HERRIWEATHER DRIVE	WINSTON-SALEM	NC	27107
MARTIN, JIM H	200 OKWOOD DRIVE	THOMASVILLE	NC	27360
MCCEE, L L	3815 RAMCHWOOD OR	CLEMMONS	NC	27012
MOORE, OLANE	P O BOX 2426	BOONE	NC	28607
MORGAN, HENRY A	ROUTE 2 BOX 48	KINSTON	NC	28501
MORROW, PHILLIP R	251 KENN-MYER CIRCLE	THOMASVILLE	NC	27360
MORROW, ROBERT W	ROUTE 21 BOX 48 ACE	KINSTON	NC	28501
NEILL, HEDDITH	1410 HOCMASTER PLACE	CHARLOTTE	NC	28211
OSHEE, LUTHER	22 COMAN STREET	SYLVA	NC	28279
PEIFFER, DON	2900 REYNOLDS PARK ROAD	WINSTON-SALEM	NC	27107
RICHARDSON, RON	21 HONTLIEU AVENUE	THOMASVILLE	NC	27360
SAUL JR, JAMES H	2900 REYNOLDS PARK ROAD	WINSTON-SALEM	NC	27107
SAMYER, LARRY M	P O BOX 338	THOMASVILLE	NC	27360
SPENCER, STEVE	3421 OLD VINEYARD PKWY-C-20	WINSTON-SALEM	NC	27103
STILLERMAN, BILL	2900 REYNOLDS PARK ROAD	WINSTON-SALEM	NC	27107
TANNER, CHARLES L	ROUTE 1 BOX 9	WINSTON-SALEM	NC	27107
TILLEY, MARSHEN L	ROUTE 1 BOX 9	KINSTON	NC	28501
TILLEY, MARSHEN L	ROUTE 1 BOX 9	KINSTON	NC	28501
WALLACE, H MAC	1216 PEACE HAVEN ROAD	ELKIN	NC	28821
WALLACE, CARTER EUGENE	P O BOX 338	CLEMMONS	NC	27012
WILSON, CHARLES F	519 SOUTH HARTHORNE ROAD	THOMASVILLE	NC	27360
YOUNG, SAMMY	ROUTE 8 BOX 21	REINOLDSVILLE	NC	27320

Christian Social Ministries

NAME	ADDRESS	STATE	ZIP	CITY	MAKE FOREST	STATE	ZIP	CITY	MAKE FOREST
CAMP, JUDICE	P O BOX 172	NC	28025	CONCORD	130 SOUTH WINGATE STREET	NC	27587	WAKE FOREST	27587
COOK, MARSHA E	610 SOUTH COLLEGE ROAD	NC	28401	WILMINGTON	313 W JUNIPER AVE	NC	27587	WAKE FOREST	27587
DAVIS, ROBERT G	1175 WYKE ROAD	NC	28150	SHELBY	116 DUGWOOD LANE	NC	27587	WAKE FOREST	27587
GABRIEL, DENNIS	2600 NEW BERN AVENUE	NC	27610	RALEIGH	314 S MAIN ST	NC	27587	WAKE FOREST	27587
HOPKINS, CATHY	P O BOX 712	NC	28398	MARSAM	3705 SWANN STREET	NC	27612	RALEIGH	27596
JOHNSON, GERRY	221 CHANEY AVENUE	NC	28840	JACKSONVILLE	ROUTE 1 BOX 122	NC	27596	YOUNGSVILLE	27609
JOHNSON, CARLTON ANN	801E HUR SPRINGS ROAD	NC	28806	ASHEVILLE	6705 BROOKHOLLOW DRIVE	NC	27609	RALEIGH	27587
LARSON, LINDA	P O BOX 798 112	NC	27565	OPORO	ROUTE 3 / HORSE CREEK 11	NC	27587	WAKE FOREST	27587
PERRY ANN	209 SOUTH KINGS DRIVE	NC	28533	CANTONVILLE	310 WOODLAMO DRIVE	NC	27587	WAKE FOREST	27606
ROYSTON, JAMES H	1607 RANKIN LAKE ROAD	NC	28052	GASTONVILLE	1401 ASHBURTON RD	NC	27701	RALEIGH	27701
RUSSELL, DELENE	ROUTE 3 BOX 351-A	NC	28626	REIDSVILLE	1022 W TRINITY AVENUE	NC	27701	WAKE FOREST	27607
SOUTHARD, MARVIN	941 THOMAS STREET	NC	27326	STATESVILLE	ROUTE 1 BOX 883-AA	NC	27587	WAKE FOREST	27607
WALKER, AUBREY		NC	28677	STATESVILLE	221 DUGWOOD LANE	NC	27587	WAKE FOREST	27607

Southeastern Seminary Staff

NAME	ADDRESS	STATE	ZIP	CITY	MAKE FOREST	STATE	ZIP	CITY	MAKE FOREST
ASHCRAFT, MORRIS	433 WOODLAND AVE	NC	27587	WAKE FOREST	130 SOUTH WINGATE STREET	NC	27587	WAKE FOREST	27587
BRENTNINE, SAMUEL E	28 MCCOYELL ROAD	NC	27587	WAKE FOREST	313 W JUNIPER AVE	NC	27587	WAKE FOREST	27587
BLANCHARD, JAMES A	539 SOUTH WINGATE STREET	NC	27587	WAKE FOREST	116 DUGWOOD LANE	NC	27587	WAKE FOREST	27587
BLANK THOMAS	339 N MAIN STREET	NC	27587	WAKE FOREST	314 S MAIN ST	NC	27587	WAKE FOREST	27587
BRASWELL JR, GEORGE M	536 N WINGATE	NC	27587	WAKE FOREST	3705 SWANN STREET	NC	27612	RALEIGH	27596
BYARD, RODNEY V	337 W TIME AVENUE	NC	27587	WAKE FOREST	ROUTE 1 BOX 122	NC	27596	YOUNGSVILLE	27609
CARLTON, JOHN W	6405 JOHNSDALE ROAD	NC	27609	RALEIGH	6705 BROOKHOLLOW DRIVE	NC	27609	RALEIGH	27587
CATOE JR, CARL W	351 W CEDAR AVENUE	NC	27587	WAKE FOREST	ROUTE 3 / HORSE CREEK 11	NC	27587	WAKE FOREST	27587
CLEMONS, WILLIAM P	338 ROCK SPRING ROAD	NC	27587	WAKE FOREST	310 WOODLAMO DRIVE	NC	27587	WAKE FOREST	27606
COOK, DONALD E	525 RAYBURN STREET	NC	27587	WAKE FOREST	1401 ASHBURTON RD	NC	27701	RALEIGH	27701
CULPEPPER, ROBERT H	219 W VERNON AVE	NC	27587	WAKE FOREST	1022 W TRINITY AVENUE	NC	27701	WAKE FOREST	27607
DALE, ROBERT	1304 SOLLER COURT	NC	27609	RALEIGH	ROUTE 1 BOX 883-AA	NC	27587	WAKE FOREST	27607
ORMAN, CHARLES	321 WEST JUNIPER AVENUE	NC	27587	WAKE FOREST	221 CHANEY AVENUE	NC	28840	JACKSONVILLE	28840
ORMAN, JOHN	7919 HARPS MILL ROAD	NC	27609	RALEIGH	801E HUR SPRINGS ROAD	NC	28806	ASHEVILLE	28806
EDLINS JR, JOHN W	504 HEATHERGREEN	NC	27609	RALEIGH	P O BOX 798 112	NC	27565	OPORO	27565
FAN, CLYDE E	4838-C HOLLENOEN DRIVE	NC	27609	RALEIGH	209 SOUTH KINGS DRIVE	NC	28533	CANTONVILLE	28533
FORESTER, DONNA M	8912 BROOKSTONE COURT	NC	27609	RALEIGH	1607 RANKIN LAKE ROAD	NC	28052	GASTONVILLE	28052
GOOD, JAMES W	128 OAKWOOD DRIVE	NC	27587	WAKE FOREST	ROUTE 3 BOX 351-A	NC	28626	REIDSVILLE	28626
GRAVES, THOMAS H	ROUTE 1 / OAKWOOD ESTATES	NC	27587	WAKE FOREST	941 THOMAS STREET	NC	27326	STATESVILLE	27326
HALBROOK S, THOMAS	305 W CEDAR AVE	NC	27587	WAKE FOREST		NC	28677	STATESVILLE	28677
HANN, RICHARD L	2186 OPEWOOD CIRCLE	NC	27587	WAKE FOREST		NC	27587	WAKE FOREST	27587
HESTER, RICHARD L	107 JUNIPER AVENUE	NC	27707	URAHAM		NC	27707	URAHAM	27707
JAMSON, BURHAM	308 WYKE ROAD	NC	27587	WAKE FOREST		NC	27587	WAKE FOREST	27587
LEE, DAVID W S	308 BURMAN RD	NC	27587	WAKE FOREST		NC	27587	WAKE FOREST	27587
LOLEY, RANDOLL	ROUTE 4 BOX 197-A	NC	27587	WAKE FOREST		NC	27587	WAKE FOREST	27587
MARTIN, W TERRY		NC	27587	WAKE FOREST		NC	27587	WAKE FOREST	27587

NAME	ADDRESS	STATE	ZIP	CITY	MAKE FOREST	STATE	ZIP	CITY	MAKE FOREST
ABERNETHY, LTC A J	ROUTE 3 BOX 284-A	NC	28168	VALE	130 SOUTH WINGATE STREET	NC	27587	WAKE FOREST	27587
ADAIR, ROBERT H	HQ 2503	NC	28542	CAMP LEJUNE	313 W JUNIPER AVE	NC	27587	WAKE FOREST	27587
ASKINS, W F	JOHN UMSTEAD HOSPITAL	NC	27509	BUTNER	116 DUGWOOD LANE	NC	27587	WAKE FOREST	27587
BAIRD, BILL	P O BOX 964	NC	27203	ASHEBORO	314 S MAIN ST	NC	27587	WAKE FOREST	27587
BAKER, HOMER	807 4TH AVENUE WEST	NC	28739	HENDERSONVILLE	3705 SWANN STREET	NC	27612	RALEIGH	27596
BALDWIN, ALAN	HENDERSONVILLE	NC	27514	CHAPEL HILL	ROUTE 1 BOX 122	NC	27596	YOUNGSVILLE	27609
BARDINGER, MARCHE	N MEMORIAL HOSPITAL	NC	28756	WAKEFELL	6705 BROOKHOLLOW DRIVE	NC	27609	RALEIGH	27587
BEAN, MARIE	P O BOX 808 / MARS HILL CLG	NC	28756	WAKEFELL	ROUTE 3 / HORSE CREEK 11	NC	27587	WAKE FOREST	27587
BELIE, MICHAEL	2009 BRUCOTT PLACE	NC	27504	FAYETTEVILLE	310 WOODLAMO DRIVE	NC	27587	WAKE FOREST	27606
BEUL, BOB A	P O BOX 16907 / CLAGE	NC	27504	FAYETTEVILLE	1401 ASHBURTON RD	NC	27701	RALEIGH	27701
BLUES, TONY A	CABARRUS LEBOUR 1920 / CHURCH	NC	28673	LYNCHBURG	1022 W TRINITY AVENUE	NC	27701	WAKE FOREST	27607
BOWMAN, LIT GEORGE W	80X 10015 / MC BAPTIST HOSP	NC	27703	WINSTON-SALEM	ROUTE 1 BOX 883-AA	NC	27587	WAKE FOREST	27607
BOWEN, WESLEY E	80X 1005 / BAPTIST HOSPITAL	NC	27103	WINSTON-SALEM	221 CHANEY AVENUE	NC	28840	JACKSONVILLE	28840
BRETT, WESLEY E	CPE / MC BP HSP / 301 S WHTM	NC	27103	WINSTON-SALEM	801E HUR SPRINGS ROAD	NC	28806	ASHEVILLE	28806
BRIGGS, MAURICE	3 / 8 FLD ART CHP / FAITH CHH	NC	28307	FORT BRAGG	P O BOX 798 112	NC	27565	OPORO	27565
BROWN (CPT), KENNETH	ROUTE 3 BOX 97	NC	28574	RICHLANDS	209 SOUTH KINGS DRIVE	NC	28533	CANTONVILLE	28533
BURRELL, HAROLD M	5601 MACGREGOR COURT	NC	28874	FAYETTEVILLE	1607 RANKIN LAKE ROAD	NC	28052	GASTONVILLE	28052
CAMP, LTC A J	COMMANO CHAP / MCAS (H)	NC	28304	JACKSONVILLE	ROUTE 3 BOX 351-A	NC	28626	REIDSVILLE	28626
CAMPBELL JR, CAPT E H	ROUTE 1 BOX 301	NC	28545	JACKSONVILLE	941 THOMAS STREET	NC	27326	STATESVILLE	27326
CANADY, DAVIO	1034 BRAGG STREET	NC	27610	HOPE MILLS		NC	28677	STATESVILLE	28677
CARTER, PHIL	P O BOX 2000	NC	28304	FAYETTEVILLE		NC	27587	WAKE FOREST	27587
CARTER, ROBERT	ROUTE 2 CLUB 373	NC	28557	MOREHEAD CITY		NC	27587	WAKE FOREST	27587
COGGINS, JOSEPH H	2002 W CLUB BLVD	NC	27705	URAHAM		NC	27705	URAHAM	27705
CREAMER, BOYCE H	BOX 90 / MC BAPT HOSPITAL	NC	28542	CAMP LEJUNE		NC	28542	CAMP LEJUNE	28542
LAUGHERY JR, THOMAS E	HQ 3060	NC	28203	FAYETTEVILLE		NC	28203	FAYETTEVILLE	28203
UAUGHERY, ROBERT M	7126 FILLMAN	NC	28601	HICKORY		NC	28601	HICKORY	28601
DEBNEY, CHARLES A	CATAMBA MEMORIAL HOSPITAL	NC	28601	HICKORY		NC	28601	HICKORY	28601
ODEN, JR, H M		NC	28601	HICKORY		NC	28601	HICKORY	28601

Evangelists

NAME	ADDRESS	CITY	STATE	ZIP
BENSON, RON	1411 TYONEK DRIVE	DURHAM	NC	27703
BUNCE, WADE	ROUTE 11 BOX 175-E	FAYETTEVILLE	NC	28304
CHAPMAN, WILLIAM	P O BOX 1023	SYLVA	NC	28779
FRYE, STANLEY	P O BOX 1166	TAYLORSVILLE	NC	28681
HAMILTON, THAO	52 TALMADGE COURT	ASHEVILLE	NC	28806
HARRIS, JIM	ROUTE 9 BOX 313	SALISBURY	NC	28144
HILL, BECKY	ROUTE 1 BOX 145	WILKESBORO	NC	27678
HINSON, JIMMY	P O BOX 333	HICKORY	NC	28601
HUNT, NORHAN	248 FROGGETT ROAD	HICKORY	NC	28643
JOHNSON, JIMMY	448 FROGGETT ROAD	HICKORY	NC	28643
LINGAFELD, GLENN	ROUTE 9 BOX 205-B	MORGANTON	NC	28655
MIRANDA, JOSE	P O BOX 1571	FAYETTEVILLE	NC	28302
NICHOLS, CLARENCE R	P O BOX 555	GREENSBORO	NC	27402
PEWLEY, BILL	P O BOX 818	FLETCHER	NC	28732
RIDDLE, DALE	PO BOX 315	GREENSBORO	NC	27402
ROBERTSON, ARNIE	P O BOX 9461	GREENSBORO	NC	27408
SMITH, JEFF	P O BOX 117	SKYLAND	NC	28776
SMITH, LEWIS	P O BOX 336	CASHIERS	NC	28717
WALKER, BAXTER	906 WEST ROMAN STREET	FAYETTEVILLE	NC	28301
WALLACE, GEORGE	1723 BOLLINGBROKE ROAD	HIGH POINT	NC	27260
WHEELER, WRAY	P O BOX 130	NASHVILLE	NC	27856
WILSON, JOHNNY	P O BOX 1182	GLEN ALPINE	NC	28628

Other Ordained Ministers

NAME	ADDRESS	CITY	STATE	ZIP	BAKER, HOMER	807 4TH AVENUE WEST	NC	28739	HENKERSONVILLE
ABARNO, ROBERT	2800 CROSDALE DR/APTJ10	OURHAM	NC	27705	BAKER, JERRY	2163 WOOD GLEN LANE	NC	28739	HENKERSONVILLE
ABEEL, RALPH FRANK	ROUTE 1 BOX 339	CONNELLY, SPRINGS	NC	28612	BAKER, SMOOT	603 THRELL AVENUE NE	NC	28601	HICKORY
ABERNETHY, ALFREDO J	ROUTE 3 BOX 284-A	BLACK MOUNTAIN	NC	28612	BAKER, WILLIAM O	4700 CRESTFIELD ROAD	NC	27359	SUMMERSVILLE
ABERNETHY, C L	226 SILVERLAKE DRIVE	BOULINGTON	NC	28016	BALEW, WELDON	ROUTE 2 CANTONVILLE	NC	28715	CANLER
ABRAMS, R W	P O BOX 823	BOULINGTON	NC	28017	BALLARD, ALVIN	63 SALEM ROAD	NC	28787	WEAVERVILLE
ADAMS, DEAN	ROUTE 1 BOX 406	NORTH WILKESBORO	NC	28659	BALLARD, GLENN	ROUTE 2 BOX 478	NC	28114	MOORESBORO
ADAMS, EARL	ROUTE 3 BOX 53	WILKESBORO	NC	28659	BANNER, LT COL ERNEST	77H ENG BRIDGE	NY	09279	APO
ADAMS, RANDALL	ROUTE 8 BOX 43	MORGANTON	NC	28655	BARNER, RALPH WADE	ROUTE 2 BOX 245	NC	28742	HORSE SHOE
ADAMS, W THOMAS	342 GYNN AVENUE	ELKIN	NC	28621	BARE, WILLIAM WADE	ROUTE 4 BOX 210	NC	28643	LANSING
ADKINSON, W C	115 PERDUE STREET	GREENSBORO	NC	27407	BARREFOOT, PAUL	ROUTE 2 BOX 12	NC	28828	CLINTON
ADKINS, J F	ROUTE 2 BOX 833	GREENSBORO	NC	27407	BARREFOOT, ROBERT	104 SOUTH ROGERS DRIVE	NC	27577	SMITHFIELD
ALEXANDER, ARVIL	107 PINNIX STREET	GREENSBORO	NC	27407	BARREFOOT, ROBERT	ROUTE 2 BOX 448-B	NC	28030	CHADWORTH
ALEXANDER, JACK	ROUTE 2 BOX 17-B	FORSYTH CITY	NC	28043	BARBER, ROBERT	ROUTE 1 BOX 262	NC	28906	MURPHY
ALEXANDER, JACK	ROUTE 2 BOX 17-B	JONESVILLE	NC	28042	BARNES, CLAY	103 OANA DRIVE	NC	28144	SALISBURY
ALLEN, CLIFTON J	1019 KEARNE AVENUE	WINSTON-SALEM	NC	27239	BARNES, THURSTON	ROUTE 1 BOX 126	NC	28606	BOOMER
ALLEN, JAMES E	505 CARRIAGE LANE	WINSTON-SALEM	NC	27106	BARRINGER, JUNE	ROUTE 1 BOX 126	NC	28606	BOOMER
ALLEN, JOHN	ROUTE 2 BOX 250-A	CARY	NC	27511	BASS, MARVIN	4122 STIRRUP DRIVE	NC	28109	MISENHEIMER
ALLEN, LESLEY V	5 NOTTINGHAM PL	BURKARD	NC	28425	BASS, PAH	ROUTE 1 BOX 311-A	NC	27407	GREENSBORO
ALLEN, PAUL	ROUTE 2 BOX 1098	SMITHFIELD	NC	27577	BASS, R F RANCLIF	1212 PEGRAM STREET	NC	27536	HENDERSON
ALLEN, PAUL	ROUTE 2 BOX 1098	GROVER	NC	28073	BASS, R F RANCLIF	1212 PEGRAM STREET	NC	27536	HENDERSON
ALLEN, PAUL	4207 PENNYDALE ROAD	GROVER	NC	28073	BAWEN, STANLEY	1420 DUPLIN ROAD	NC	27601	SALEIGH
ALLEN, JAMES	4207 PENNYDALE ROAD	GREENSBORO	NC	27407	BEACH, LEE	3925 YANCEYVILLE STREET	NC	27601	SALEIGH
ALMOND, MICHAEL	MILWOOD PARK	NORTH WILKESBORO	NC	28659	BEACH, LEE	3925 YANCEYVILLE STREET	NC	27601	SALEIGH
ALMOND, MICHAEL	P O BOX 1146	WEAVERVILLE	NC	28787	BEAL, G C	ROUTE 3 BOX 298-A	NC	28650	MAIDEN
AMIS, RALPH EDWARD	ROUTE 2 BOX 479-F	WEAVERVILLE	NC	28787	BEAN, MARIE S	C/O P O BOX 218	NC	28754	MARS HILL
AMMONS, DEARL	ROUTE 2	MARSHALL	NC	28739	BEASLEY, M P	ROUTE 1 BOX 112	NC	27350	SOPHIA
ANDERSON, CARLEY	204 EAST COLLEGE STREET	MARSHALL	NC	28753	BECK, GILMER J	ROUTE 5 BOX 389	NC	27292	LEXINGTON
ANDERSON, HAROLD	P O BOX 386	BLACK MOUNTAIN	NC	28711	BECK, FRANK J	121 TRAPPERS RUN DRIVE	NC	27511	CARY
ANDERSON, HAROLD	109 FIR AVENUE	STUYVA	NC	28779	BEBB, FRANK J	4015 PINECREST DRIVE	NC	28150	SHELBY
ANDREWS, MACK	189 WALKER AVENUE	LEWIS	NC	28645	BELLER, HARVEY	ROUTE 3 BOX 299-E	NC	28570	WEAVERVILLE
ANDREWS, MACK	562 NORTH COLLEGE STREET	WAKE FOREST	NC	27587	BELL, NORMAN S	ROUTE 3 BOX 299-E	NC	28570	WEAVERVILLE
ANSELL, PHILLIP	P O BOX 504	WAKE FOREST	NC	27587	BELL, RICK	6610 JOHNSDALE ROAD	NC	27609	SALEIGH
ANSELL, GEORGE	208-A CLOVERDALE DRIVE	WAKE FOREST	NC	27587	BELL, MEX	ROUTE 7 BOX 214-V	NC	28677	STATESVILLE
ARANT, NORMAN	210 OALEWOOD STREET	KANNAPOLIS	NC	27801	BENFIELD, KNOLAN	26 THIRO AVENUE N E	NC	28021	HICKORY
ARCHER, AVA	ROUTE 8 BOX 404	KANNAPOLIS	NC	28081	BENFIELD, PAUL	608 EAST MAIN STREET	NC	28601	CHERRYVILLE
ARCHER, LEWIS	109 FIR AVENUE	SALISBURY	NC	28144	BERRY JR, BENJAMIN	320 WHITE OAK DRIVE	NC	27573	HICKORY
ARCHER, LLOYD H	RANDOLPH PINES	EMPIRE	NC	27823	BESHARS, LATTIE	RT 1 BOX 29-RA/GREENBRIAR	NC	28651	MILLERS CREEK
ARNOLD, JOHNNY	401 WEST WINDY HILL	WAKE FOREST	NC	27587	BETTEL, GEORGE	301 LAITHEP ROAD	NC	27903	ASHEBORO
ASHE, TOMMY	C/O ROUTE 2066	WAKE FOREST	NC	27587	BIBB, BRYSON	123 SOUTH ELM	NC	27376	WEST END
ASHE, TOMMY	C/O ROUTE 2066	WAKE FOREST	NC	27587	BIBB, HAL	ROUTE 3 BOX 67	NC	28466	WALLACE
AUSTIN, JIMMY	704 N MAIN STREET	FAYOUAY-VARINA	NC	27426	BILES, TONY	82 HILLCREST SE	NC	28025	CONCORD
AUSTIN, BILL	ROUTE 2 BOX 191	TAYLORSVILLE	NC	26681	BILLINGS, SANKIE E	ROUTE 1	NC	28669	WAKE FOREST
BAEHOOP, GLENN	4205 BELL ORCHARD ROAD	GREENSBORO	NC	27405	BINKLEY, OLIN T	P O BOX 311	NC	27587	WAKE FOREST
BADGER, HERBERT	ROUTE 1/GREEN COVE ROAD	BRASSTOWN	NC	28902	BISHOP, CLARENCE	P O BOX 205	VA	24598	VIROGINA
BAGWELL, JACK	ROUTE 6 BOX 802	MOORESBORO	NC	28115	BISHOP, J E	ROUTE 2 BOX 40	NC	28150	SHELBY
BAILLEY, A A	ROUTE 4 BOX 96-A	GASTONIA	NC	28054	BISHOP, JOE	ROUTE 2 BOX 294	NC	28039	STUYVA
BAILLY, CLINTON	ROUTE 1 REEFIELD COURT	MILLERS CREEK	NC	28651	BLOCK, MARSHALL	1100 LYNN DRIVE	NC	28034	WAKE FOREST
BAILEY, CLINTON	603 LINCOLN STREET	SHELBY	NC	28156	BLOCK, M W				OALUS

CAMPBELL, HARTWELL	NC	27573	ROXBORO
CAMPBELL, TATES W	NC	28779	STYVA
CANITE, JOHNSON	NC	27292	LEXINGTON
CANITE, ROBERT	NC	27984	FARGO
CANNON, ALFRED	NC	27405	GREENSBORO
CANNON, RALPH L	NC	28358	LUMBERTON
CANTRELL, EARL	NC	27407	GREENSBORO
CAPPS, GARY	NC	27407	CULLOWHEE
CARLTON, HOWARD	NC	28723	CULLOWHEE
CARNES, CHARLES	NC	27284	KERNERSVILLE
CARPENTER, ALVIS	NC	27320	REIDSVILLE
CARPENTER, RALPH	NC	28421	ELK MOUNTAIN
CARPENTER, SCOTT	NC	28421	ELK MOUNTAIN
CARR, ALAN	NC	27801	MARSHALL
CARR, BRYANT	NC	28754	MARSHALL
CARR, WARREN	NC	28906	MURPHY
CARRICO, K T	NC	28655	MORGANTON
CARRINGTON, HOWARD	NC	28054	GASTONIA
CARRINGER, TOM	NC	28054	GASTONIA
CARROLL, CHARLES	NC	28540	JACKSONVILLE
CARROLL, JOHN	NC	28540	JACKSONVILLE
CASSELL, BASIL G	NC	27919	STYVA MOUNT
CARTER, DONALD	NC	28642	JACKSONVILLE
CARTER, LOCKIE RAY	NC	28642	JACKSONVILLE
CARTNER, HAYDEN M	NC	27587	WAKE FOREST
CARTNER, BRANTLEY	NC	28472	WHITEVILLE
CASE, HERMAN	NC	28601	HICKORY
CASE, JACK	NC	28617	UNION MILLS
CASE, CARLTON H	NC	28601	HICKORY
CASSELL, DONALD	NC	28901	ANDREWS
CASSELL, ARLEDOE	NC	28170	JURMAN
CASSELL, MARY	NC	28129	OKBORO
CATLETT, M A	NC	28025	CONCORD
CAUDILL, MAJOR	NC	28789	WHITTIER
CHAMBERL, VAL	NC	28445	HOLLY RIDGE
CHAMBLEE, ED C	NC	27030	MOUNT AIRY
CHANCE, SAM	NC	27284	KERNERSVILLE
CHAPMAN, BILL	NC	28020	CASTLE HAYNE
CHAPMAN, BRYAN	NC	28020	CASTLE HAYNE
CHAPMAN, MARY	NC	27910	MOUNT AIRY
CHATHAM, DAVID	NC	28025	MOUNT AIRY
CHAVIS, ELBERT	NC	28139	WELLSVILLE
CHESTER, JOHN	NC	28139	RUTHERFORDTON
CHILDERS, KENNETH	NC	28139	ELM CITY
CHILDERS, SAM	NC	28139	ELM CITY
CHISENHALL, PERINTO	NC	28328	RUTHERFORDTON
CHRISTOPHER, BRUCE	NC	28328	CLINTON
CHRISTOPHER, W M	NC	28328	CLINTON
CHRISTOPHER, M	NC	27910	ANDREWS
CHRISTOPHER, W	NC	28044	DALYBORO
CHURCH, CLYDE M	NC	28044	DALYBORO
CHURCH, DENNIS	NC	27405	GREENSBORO
CHURCH, ROY	NC	27216	BURLINGTON
CLAPP, ROMALO	NC	27609	RALEIGH
CLARK, JR, T R	NC	28787	WAKE FOREST
CLARK, BEN	NC	28139	WAKE FOREST
CLARK, STEVE	NC	28139	WAKE FOREST
CLARKE, GENE	NC	27596	YOUNGSVILLE
CLAYTON, DAN	NC	27607	CLAYTON
CLAYTON, MARSHALL	NC	27607	CLAYTON
CLEMENT, TROY	NC	28254	CLAYTON
CLEMENS, O	NC	27284	CLAYTON
CLIFTON, JULIAN	NC	27107	WINSTON-SALEM
CLIFTON, JERRY	NC	28043	FOREST CITY
CLINE, ANOY	NC	28761	NEBO
CLINE, GRADY	NC	28214	CHARLOTTE
CLOOFETER, GENE	NC	28725	DILLSBORO
CLYDE, BOB	NC	27012	CLEMENS
COATES, W E	NC	27607	WALTON
COCHRAN, STEVE	NC	28252	MARION MOUNTAIN
COCKERMAN, DAVID	NC	28252	MARION MOUNTAIN
COCKRELL, FRANK	NC	28105	MATTHEWS
COFFEY, CARROLL	NC	27107	WINSTON-SALEM
COLE, CLYDE	NC	27030	MOUNT AIRY
COLE, EDGAR	NC	28462	SUPPLY
COLEMAN, DON	NC	28472	WHITEVILLE
COLEY, BEN	NC	27820	CLAYTON
COLLINS, BURNIE	NC	29043	FOREST CITY
COLLINS, CLYDE	NC	28252	FOREST CITY
COLLINS, TOMMY	NC	28328	WALTON
COLVIN, WAYLAND	NC	28386	SHANNON
COMBEE, REV R L	NC	28462	SUPPLY
COMPTON, J O	NC	28043	FOREST CITY
COMREY, STEPHEN	NC	28222	COLUMBUS
COME, WILLIAM B	NC	28804	ASHEVILLE
CONLEY, DAVID	NC	28139	RUTHERFORDTON
CONN, ARBRYADY L	NC	27587	WAKE FOREST
CUNNELL, JOHN H	NC	27529	GARNER
CUNNELL, VERNON	NC	28649	MCGRAOY
CONNOR, RICKY	NC	27207	SILER CITY
CONRAD, M A	NC	27601	RALEIGH
COOK, BILL	NC	28904	HAYESVILLE
COOK, CLAY	NC	28279	STYVA
COOK, DUANE	NC	28075	HARRISBURG
COOK, HOWARD	NC	28655	WORGANTON
COOK, WIRGILL	NC	28934	HAYTON
COOKE, M A	NC	28438	HUOSON
COOPER, JAMES	NC	28677	STATESVILLE
COOPER, REID	NC	28678	STONY POINT
COOPER, T M	NC	27712	DURHAM
CUPPEDE, HARVEY	NC	28092	LINCOLNTON
CORDEY, FRANCIS	NC	28666	ICARD
COSTNER, C E	NC	27104	WINSTON-SALEM
COVINGTON, OLLIE	NC	28622	ELK MOUNTAIN
COX, BEN	NC	27103	WINSTON-SALEM
COX, C W	NC	27509	BUTNER
COX, CARLTON	NC	28645	LENOIR
COX, DARYL	NC	28081	KANNAFOLIS
CRAIG, LARRY	NC	28762	MARION
CRAIG, FLOYD	NC	28645	LENOIR
613 MOREHEAD STREET	NC		ROXBORO
34 MONTEITH COVE EXT	NC		STYVA
ROUTE 15 BOX 550	NC		LEXINGTON
ROUTE 8 BOX 25	NC		FARGO
1306 CHAMBERLY DRIVE	NC		GREENSBORO
619 WAUGH STREET	NC		LUMBERTON
1207 EAST ELEVENTH STREET	NC		GREENSBORO
1608 STANLEY ROAD	NC		CULLOWHEE
ROUTE 66	NC		CULLOWHEE
C/O 401 OAKHURST STREET	NC		KERNERSVILLE
1510 GREENVILLE BLVD SE	NC		REIDSVILLE
902 GEORGE STREET	NC		REIDSVILLE
ROUTE 10 BOX 2	NC		ELK MOUNTAIN
ROUTE 1 BOX 325	NC		MARSHALL
ROUTE 2	NC		MARSHALL
ROUTE 3/REGAL STREET	NC		MURPHY
ROUTE 4 BOX 65-B	NC		MORGANTON
1253 SYONOR	NC		GASTONIA
412 BRENTWOOD AVENUE	NC		JACKSONVILLE
266 ALLMAN ROAD COURT	NC		JACKSONVILLE
112 NORTH GLENWOOD AVENUE	NC		STYVA MOUNT
522 RICE CIRCLE	NC		JACKSONVILLE
ROUTE 4	NC		WAKE FOREST
1934 ELEVENTH AVENUE SE	NC		WHITEVILLE
ROUTE 1 BOX 108	NC		UNION MILLS
P O BOX 3406	NC		HICKORY
ROUTE 1	NC		ANDREWS
240 CAMBLOESE ROAD	NC		JURMAN
ROUTE 807 228	NC		OKBORO
602 SEDGEFIELD SW	NC		CONCORD
ROUTE 2 BOX 161-A	NC		WHITTIER
ROUTE 2	NC		HOLLY RIDGE
711 HOLLY SPRINGS ROAD	NC		MOUNT AIRY
C/O 401 OAKHURST STREET	NC		KERNERSVILLE
2 LOGAN DRIVE	NC		CASTLE HAYNE
1693 DAVENPORT	NC		MOUNT AIRY
C/O P O BOX 34	NC		WELLSVILLE
ROUTE 6 BOX 170	NC		RUTHERFORDTON
ROUTE 2 BOX 278-A	NC		ELM CITY
ROUTE 1 BOX 1270	NC		ELM CITY
211 PARK AVENUE	NC		CLINTON
516 FAIRVIEW ROAD	NC		ROCKY MOUNT
ROUTE 2 BOX 45-A	NC		ANDREWS
ROUTE 1 BOX 2	NC		DALYBORO
ROUTE 1 BOX 66	NC		DALYBORO
6025 CHURCH STREET	NC		GREENSBORO
1608 WEST FRONT STREET	NC		BURLINGTON
904 LAKE FOREST DRIVE	NC		RALEIGH
62 STONEY KNOB ROAD	NC		WAKE FOREST
P O BOX 247	NC		WAKE FOREST
ROUTE 3 BOX 245	NC		RUTHERFORDTON
ROUTE 1	NC		YOUNGSVILLE

CRAIG, STAN	3147 CUTCHIN DRIVE	CHARLOTTE	NC 28210	DEVINEY, RAY	P O BOX 602	FOREST CITY	NC 28043
CRAMFORD, ANDREW	ROUTE 4 BOX 974	MOORESVILLE	NC 28115	DIAL, JAMES	ROUTE 2 BOX 211	PEMBROKE	NC 28372
CRATERER, EVEL	LEE ABERNATHY DRIVE	WAXHAM	NC 28087	DICKSON, JOHN	126 RUTLEDGE DRIVE	HENDERSONVILLE	NC 28739
CRAMFORD, BENIE	1200 WINDMILL BLVD	WAXHAM	NC 28087	DILLARD, JOHN	ROUTE WANDY RIDGE ROAD W	HENDERSONVILLE	NC 28110
CRAMFORD, PAUL	112 AUBURN STREET	EDENTON	NC 27832	DILLARD, ORNIS	3804 RIVERMONT ROAD	HAYMA	NC 27632
CRAMFORD, R L	P O BOX 125	RUTHERFORD	NC 28139	DILLEWAY, ERMIN	ROUTE 1	HAYMA	NC 27632
CRISPER, J H	ROUTE 4 BOX 48-C	RUTHERFORD	NC 28139	DITMERE, CHARLES	ROUTE 1	PHOENIX	AZ 85043
CROCKER, JAMES D	1037 CONNELLY SPRINGS RD	LENDIR	NC 28645	DITTMORE, CARL	1431 EAST SOUTHERN AVENUE	PHOENIX	AZ 85043
CROOK, RAYMOND	1310 LAKEVIEW DRIVE	MAESBORO	NC 28170	DIXON, STANLEY	1900-O-TISSCHER CT	RALEIGH	NC 27603
CROTT, PAUL	201 WESTSIDE BLVD	FOREST CITY	NC 28043	DOAN, BOB	ROUTE 6	CLINTON	NC 28328
CROUCH, ALLEN	P O BOX 221	WILLIAMSTON	NC 27892	DOCKINS, RANDALL	7555 MARINER COVE DRIVE	HUNTSVILLE	NC 28078
CROUCH, PERRY	2627 GAMBURY STREET	CHARLOTTE	NC 28211	DODGENS, CLARENCE	BURGAN CITY	BURGAN CITY	NC 28425
CROWDER, BILL	ROUTE 2 BOX 933-A	FOREST CITY	NC 28043	DOUGHT, EARL	2386 PINE MEADOW DRIVE	BYRON CITY	NC 28713
CROWDER, DALE	1007 SOUTH MAIN STREET	FUQUAY-VARINA	NC 27526	DOMO, GEORGE	ROUTE 2 BOX 310	KERNERSVILLE	NC 27284
CROME SR, J A	910 JASPER STREET	CLINTON	NC 28328	DOUGLASS, FRED	11 WENDY LANE	STATESVILLE	NC 28877
CROME, HARRY A	1311 BENFIELD AVENUE	NEW BERN	NC 28555	DULLA, WALTER	ROUTE 5 BOX 218	ASHEVILLE	NC 28805
CROME, J ED	ROUTE 3	MORGANTON	NC 28787	DULING, CHARLES	239 WOODLAND CIRCLE	HERTFORD	NC 27944
CULBERTSON, HARRY	23 TNOIAN LANE ROAD	MEARNSVILLE	NC 28787	DUNCAN, EARL	249 PEACHTREE STREET	MARION	NC 28752
CUMMINGS, COOLIDGE	210 WOODMONT ROAD	JAMESTOWN	NC 27822	DUNCAN, JAMES	ROUTE 3	WHITEVILLE	NC 28472
CUNNINGHAM, CARL	ROUTE 5	PEMBROKE	NC 28372	DUNCAN, MARION	ROUTE 1 BOX 380-A	FOREST CITY	NC 28072
CUNNINGHAM, WILLIAM C	5212 CHESSERS STREET	MURPHY	NC 28906	DUNEVANT, J C	119 AUSTIN STREET	ALBEMARLE	NC 28001
DACUS, EMIL WILLIAM C	3212 WINDSORSHIRE ROAD	WINSTON-SALEM	NC 27101	DURHAM, ALBERT	2213 CHAMBERS STREET	HIGH POINT	NC 27263
DALLING, JOHN H	614 WEST FIRST STREET	WAXHAM	NC 27910	DURHAM, ALBERT	ROUTE 5 BOX 923-A	NORTH WILKESBORO	NC 28659
DALLING, JOHN H	932 COUNTRY CLUB DRIVE	WAXHAM	NC 28010	DURHAM, GUY	ROUTE 8 BOX 923-A	WAXHAM	NC 28398
DANIELS, JEFFIE	ROUTE 5 BOX 369	FAYETTEVILLE	NC 28481	DUVALL, GUY	315 PLAZA SHOPPING CT	FRANKLIN	NC 28734
DANNER, G D	ROUTE 14 BOX 171	TAYLORSVILLE	NC 28677	DYER, FRANK	125 BURMINGTON ROAD	CHARLOTTE	NC 28205
DARK, GARLAND	ROUTE 2	STATESVILLE	NC 28720	DYER, ROBERT A	3900 WOODLEAF ROAD	WINSTON-SALEM	NC 27104
DARNELL, GENE	ROUTE 1	SILER CITY	NC 27549	DYSON, RAY	1415 PEACE HAVEN ROAD	ALBEMARLE	NC 28001
DAVENPORT, JAMES	ROUTE 1 BOX 576	LOUISBURG	NC 27954	EARLY, RONNY	ROUTE 6 BOX 707	MARION	NC 28752
DAVIS, B L	703 HAMRICK STREET	BURGA	NC 28425	EARLY, MALDO	207 DIXIE CIRCLE	CLINTON	NC 28328
DAVIS, CHARLES F	601 LANCASTER DRIVE	SHELBY	NC 28150	EASLEY, J ALLEN	105 BELLE VISTA COURT	WINSTON-SALEM	NC 27106
DAVIS, CLYDE	P O BOX 263	CLINTON	NC 28320	EATON, W E	P O BOX 338	SEASGROVE	NC 27341
DAVIS, EARL	640 ALEXANDER STREET	STATESVILLE	NC 28677	EEDEN JR, CLARENCE A	900 INGRAM PLACE	MATTHEWS	NC 28105
DAVIS, EARL	ROUTE 1 BOX 346	HUNTSVILLE	NC 28078	EDINGER, C C	9808 OLD OOND ROAD	CHARLOTTE	NC 28214
DAVIS, GERALD	ROUTE 3 BOX 7	VALE	NC 28168	EDWARDS, JOHN	3208 EAST GEER STREET	THOMASVILLE	NC 27360
DAVIS, JOHN	P O BOX 55	CURRIE	NC 28435	EDWARDS, ROBERT	501 ODMAY PLACE	DURHAM	NC 27704
DAVIS, JOHNNY RAY	C/O ROUTE 2 BOX 66	BLACK MOUNTAIN	NC 28711	EDWARDS, VANCE	501 LAMAR ROAD EAST	GASTONIA	NC 28054
DAVIS, JOHNNY S	ROUTE 1 BOX 438	WHITTIER	NC 28789	EDWARDS, WILLIAM	1100 WEST GOLD STREET	HONORE	NC 28110
DAVIS, RALPH	141 FAIRMWAY ACRES	TRON STATION	NC 28080	ELAN, HOWARD A	P O BOX 194	WILSON	NC 27893
DAVIS, TROY	ROUTE 1	MENSAHALL	NC 28953	ELBERG, WESLEY	ROUTE 1	ROXBORO	NC 28640
DAWSON, DON	119 LINDA LOOP	ALEXANDER	NC 28701	ELBERG, WESLEY	ROUTE 1	WAXHAM	NC 28398
DAY, EDDIE	ROUTE 2	JACKSONVILLE	NC 28640	ELBERG, WESLEY	ROUTE 1	WAXHAM	NC 28398
DEAN, ROBERT	201 GOLFCOURSE ROAD	ELKIN	NC 28621	ELLIOTT, L G	1130 SEMORA ROAD	WAXHAM	NC 28398
DEAR, GEORGE	ROUTE 2 BOX 242	CANDLER	NC 28715	ELLIOTT, YANCEY	1206 MAIN STREET	WAXHAM	NC 28398
DEAT, EDDIE	C/D 1 SCOTT'S CREEK PLACE	WAYNESVILLE	NC 28786	ELLIS, ARCHIE	80X 1593	TRYON	NC 28782
DEITZ, WAYNE	901 GEORGE STREET	INDIAN TRAIL	NC 28079	ELLIS, JOHNSON	ROUTE 8 BOX 184-E	HICKORY	NC 28601
DEITZ, WILLIAM F	WEST WEST STREET	SYLVIA	NC 28779	ENGLAND, CURTIS	314 S RAMSON STREET	GASTONIA	NC 28054
DENNEY, JOHN	225 MAPLE STREET	REIDSVILLE	NC 27320	ENSLY, CARROLL	P O BOX 146	BALSAM	NC 28707
DENNY, GILMER	ROUTE 1 BOX 265	SOUTHPORT	NC 28461	ESTES, L M	414 HILL STREET	SPIVNALE	NC 28160
DENTON, DON	200 UNION CHURCH ROAD	CRUMPLER	NC 28617	EVANS, T W	4827-C TOWER DRIVE	GREENSBORO	NC 27410
		ROCKINGHAM	NC 28379	EVANS, ED	501 SPRING GARDEN STREET	KANAWALLIS	NC 28081
		PILOT MOUNTAIN	NC 27041	EVANS, EUGENE	ROUTE 1	NAKLINA	NC 28455
		GRANITE FALLS	NC 28630	EVANS, LAURY	ROUTE 2 BOX 726	SHALLOTTE	NC 28459
				EVERS, EARL	ROUTE 2 BOX 1029	BLAENBORO	NC 28320

HALE, ALBERT	2716 BUCHANAN STREET	NC	27107	HELMS, DONALD RAY	ROUTE 1 BOX 540	NC	28174	WINGATE
HALE, BILL	4100 KINGSLAND CIRCLE	NC	27106	HELMS, J. B.	ROUTE 2 BOX 318	NC	28150	PINNACLE RD
HALE, EDGEE	4112 KINGSLAND CIRCLE	NC	27106	HELMS, JOE LEE	ROUTE 1 BOX 1	NC	28153	TRAIL
HALE, EUGENE	2020 WILSON GROVE ROAD	NC	28182	HELMS, MELVIN	88 CLOVER DRIVE	NC	28025	CONCORD
HALES, CARL	2020 WILSON GROVE ROAD	NC	28182	HELMS, ROY	11077 ICEBERG STREET	NC	28110	MONROE
HALL, CAROL	210 DAVIS DRIVE	NC	28655	HELTON, ROBERT	2205-6 YORKHILL DRIVE	NC	28210	CHARLOTTE
HALL, CARMEL	102 ORCHARD LANE	NC	28712	HELVEY, JAMES	1205 WOODHAVEN DRIVE	NC	27292	LEXINGTON
HALL, CLAYTON	2610 FARMBOOK ROAD	NC	27103	HENDERSON, A. N.	ROUTE 3	NC	28043	FOREST CITY
HALL, JYLES	ROUTE 1 BOX 398	NC	28040	HENDERSON, ADOLPH	ROUTE 2 BOX 192	NC	27609	JACKSONVILLE
HALL, ROY W.	P O BOX 1293	NC	27573	HENDERSON, RANDELL	1604 SEMINOLE TRAIL	NC	28540	RALEIGH
HALLMAN, ED	309 FLOYD STREET	NC	28340	HENSLEY, JAMES	ROUTE 2 BOX 91	NC	28753	MARSHALL
HALLMAN, DOUG	227 STANLEY STREET	NC	28640	HENSLEY, JERRY	RHINEHART STREET	NC	28786	WAYNESVILLE
HAMM, J. B.	ROUTE 1 BOX 272	NC	28643	HENSON, WILLIAM O	ROUTE 2 BOX 140	NC	28721	CLYDE
HAMMONDS, O. B.	ROUTE 1/WOODLAWN STREET	NC	28081	HERRING, HENRY	205 UNIVERSITY AVENUE	NC	28301	FAYETTEVILLE
HANRICK, CHARLES	ROUTE 1	NC	28114	HERRING, OWEN F	327 WOODSIDE PARKWAY	NC	27106	WINSTON-SALEM
HAND, JERRY	BOX 247	NC	28006	HEWITT, DENNIS	ROUTE 2 BOX 62	NC	28462	SUPPLY
HANEY JR, EVERETTE	68 JENKINS VALLEY ROAD	NC	28701	HEWITT, JAMES	328 WEST MAIN STREET	NC	27889	WASHINGTON
HARDIN, N. S.	ROUTE 2 BOX 588	NC	28086	HICKLIN, BOB	P O BOX 1144	NC	28086	KINGS MTN
HARRIS, BILL	423 CAREY AVENUE	NC	27587	HICKS, E. B.	3002 COURTLAND DRIVE	NC	28150	SHELBY
HARRIS, F. T.	ROUTE 3 BOX 251-F	NC	27260	HICKS, LEWIS	ROUTE 7 BOX 18	NC	28114	MORSEBORO
HARRELL, PAUL J.	8620 WILBERG DRIVE	NC	27932	HICKS, GUYE	11009 WOODCREST	NC	28105	WALNUT HILLS
HARRINGTON, CURTIS	2501E WILBERG DRIVE	NC	27932	HIGH, ARLY	ROUTE 1 BOX 253	NC	28074	CLYDE
HARRINGTON, RAY	2501E WILBERG DRIVE	NC	27932	HILL, DAVID	ROUTE 1 BOX 253	NC	28074	CLYDE
HARRIS, JOE L	GASTON LLE	NC	28034	HILL, J. A.	4811 GAYHOR ROAD	NC	28211	SHARLOTTE
HARRIS, CLAY	ROUTE 4 BOX 5845	NC	28659	HILL, R. D.	ROUTE 2 BOX 62	NC	29549	LOUIS
HARRIS, DAVID	NORTH WILKESBORO	NC	27012	HILL, WILLIAM B	6317 VALLEY STATES DRIVE	NC	27612	RALEIGH
HARRIS, H. B.	C/O P O BOX 279	NC	27012	HILL, WOODROW	ROUTE 3 BOX 671	NC	27370	TRIMITY
HARRIS, LLOYD	811 KENNINGTON DRIVE	NC	27511	HILL, WOODROW	ROUTE 3 BOX 671	NC	27370	TRIMITY
HARRIS, LLOYD	811 KENNINGTON DRIVE	NC	27511	HINSON, ALBERT	4720 PAGELAND HIGHWAY	NC	28110	MONROE
HARRISON JR, O. H.	ROUTE 6 BOX 330-A	NC	28655	HINZMAN, FRANK	190 HILLCREST AVENUE	NC	28711	BLACK MOUNTAIN
HARTIS, OSCAR	P O BOX 6323	NC	28658	HIOTT, JOHN	222 EAST PARK DRIVE	NC	27605	RALEIGH
HARTIS, TOM	201 SUBURBAN AVENUE	NC	27262	HISH, CLYDE	ROUTE 3 BOX 111-A	NC	28034	DALLAS
HARTLEY, JACK	WILKESBORO	NC	28081	HIX, KENNETH LEE	BOX 88	NC	28696	WILBAR
HARTMAN, OSCAR	3442 GLADSTONE STREET	NC	28697	HOGAN, RALPH	1915 E EAST WAY DRIVE	NC	28205	CHARLOTTE
HARVEY, GLENN	49 PORTER AVENUE	NC	27104	HOGGITT, GEORGE	ROUTE 2	NC	28457	ROCKY POINT
HARVEY, BARRY	807 GREEN STREET	NC	28025	HOGUES, BRUCE S	538-POLO ROAD	NC	27106	WINSTON-SALEM
HARVEY, SARAH	807 GREEN STREET	NC	27701	HOGUES, CHARLES	ROUTE 1 BOX 352-A1	NC	27587	WAKE FOREST
HASKETT, W. E.	ROUTE 3 FAIRVIEW ROAD	NC	28779	HOLMAN, RALPH	ROUTE 3	NC	28754	MARKS HILL
HASKETT, W. E.	213 TROUT STREET	NC	28779	HOLLMAN, RUSSEL	ROUTE 1	NC	28657	NEWLAND
HASTINGS, ALBERT	FIREMOS' HOME	NC	28043	HOLLWOOD, B. R.	6849 LANDOR DRIVE	NC	28150	SHELBY
HAWNER, VANCE	1205 OLD DALLAS ROAD	NC	28043	HOLDEN, ALDINE	2427 BRYANT ROAD	NC	27030	MONTE AIRY
HAWKINS, JOHN	839 MILL ROAD STREET	NC	27463	HOLDEN, RICHARD	HIGHWAY 421	NC	28007	BOONE
HAYES, CHARLES	WILKESBORO	NC	28043	HOLLER, BILLY	ROUTE 1 BOX 310-F	NC	28043	BOONE
HAYES, RUGH	ROCKY MOUNT	NC	28034	HOLLAND, RICHARD	ROUTE 1 BOX 240-G	NC	27682	SPRING HOLE
HAYES, RUGH	WILKESBORO	NC	28034	HOLLAND, RICHARD	ROUTE 1 BOX 240-G	NC	27682	SPRING HOLE
HEAD, RICH	ROUTE 2 BOX 957-0	NC	28081	HOLLINGSWORTH, C	310 W. 11TH AVENUE	NC	27139	WINSTON-OREM
HEAD, RICH	ROUTE 3 BOX 192	NC	27587	HOLLINGSWORTH, L	ROUTE 1 BOX 642	NC	27506	WILSON CREEK
HEAD, SAM	ROUTE 3 BOX 192	NC	27587	HOLLOWAY, JULIUS	ROUTE 1	NC	27506	WILSON CREEK
HEAD, SAM	620 PHEONIX STREET	NC	27306	HOLT, CLYANT	15 EDEN DRIVE	NC	27577	SMITHFIELD
HEATH, HARMON	522 NORTH FRANKLIN ROAD	NC	28086	HOLT, ROBERT	1711 KROLLWOOD DRIVE	NC	27834	GREENVILLE
HEATH, PERCY	4827 BERKLEY DRIVE	NC	27030	HOLT, ROBERT	433 SOUTH MAIN STREET	NC	28036	DAVISON
HEATH, ROBY	ROUTE 5 BOX 308	NC	28405	HONEYCUTT, ERNEST	16 HOLLY HILL DRIVE	NC	28006	ASHVILLE
HEATHERLY, J. B.	ROUTE 3 BOX 415-A	NC	28786	HOOKS, EUGENE	1014 CARDINAL DRIVE	NC	27893	WILSONVILLE
HEATON, JAMES	111 BYRON PLACE	NC	28786	HOOKS, EUGENE	2109 HAUGHTOWN STREET	NC	28128	WINSTON-SALEM
HEAVNER, RANDOLPH	225 TWENTY-FIRST ST SW	NC	28601	HOOPER, ROY	ROUTE 2	NC	27107	NORWOOD
HELDERMAN, L. F.	ROUTE 9 BOX 216	NC	28216	HOPKINS, FRED	ROUTE 4/JETT DRIVE	NC	28630	GRANITE FALLS
HELMS, ALFRED	ROUTE 1	NC	28129	HOPKINS, RICHARD	2375 EAST INDIANA AVENUE	NC	28387	SOUTHERN PINES
HELMS, BARRY L.	P O BOX 692	NC	28433	HORSON, EDWIN	ROUTE 1	NC	28657	NEWLAND
HELMS, CARL	ROUTE 1	NC	28107	HORNE, DAVID	P O BOX 261	NC	27043	PINNACLE

ROGERS, EARLE	NC 27292	S08 MYERS PARK DRIVE	SILVERS, SAM	ROUTE 6 BOX 226	LENOIR	NC 28645
ROGERS, WALTER	NC 28603	519 LEBER STREET	SIMMONS, J B	132 EVELYN PLACE	LENOIR	NC 28801
ROLETS, ROBERT	NC 26782	P O BOX 38 THINGS ROAD	SIMMONS, YANDER	ROUTE 1	BLYTHE	NC 28473
ROPER, RANDY	NC 27312	ROUTE 3 BOX 481 SR 902	SIMPSON, JAMES	ROUTE 1	BRITTON	NC 28713
ROSE, CECIL	NC 27893	3338 GREENBRIAR MO HM PK	SIMPSON, JOHN	SECRET SHORTCUT RD	BOYDTON	NC 28110
ROTH, LEONARD	NC 27203	1813 CRESENT DRIVE	SIMPSON, M R	P O BOX 22 NORTH FULTON ST	BOYDTON	NC 28773
ROY, BILLY E	NC 27371	ROUTE 2	SINGLETARY, WILLARD	P O BOX 9	SALUDA	NC 28461
ROY, MADE E	NC 28139	108 CHARLDTWOOD DRIVE	SISE, J L	P O BOX 9	LONG BEACH	NC 28414
RUMBLEY, HARVEY	NC 28160	309 BARTLEY STREET	SIZEMORE, DUDLEY	ROUTE 1 BOX 206-A	MORFESSBORO	NC 28114
RUSHING, HUDSON	NC 27150	ROUTE 7 BOX 22	SIZEMORE, PAUL E	ROUTE 14 BOX 52	SANFORD	NC 27330
RUSSELL, D D	NC 28174	ROUTE 1 BOX 470	SLAGLE, GEORGE	ROUTE 1 BOX 388	CASAR	NC 28020
RUSSELL, ERNEST	NC 28721	ROUTE 3 BOX 261	SLAGLE, J J	38 PINECREST DRIVE	ALEXANDER	NC 28701
RUSSELL, HAL	NC 28001	625 YADKIN STREET	SLAGLE, T A	BOX 330/FISHER LANE	MARSHALL	NC 28753
SANDERS, WALTER	NC 28023	P O BOX 196	SLOOP, GARY	WELCH ROAD	FRANKLIN	NC 28734
SANDIFER, CHARLES L	NC 27606	4400 DRIFTWOOD ORLVE	SLOUER, GUY	ROUTE 4 BOX 295	ASHEVILLE	NC 28806
SAVAGE, C M	NC 28017	P O BOX 902	SLOUER, ROBERT P	31 PARK LANE	ASHEVILLE	NC 28006
SCALF, JOHN H	FL 32216	276 BRUNSWICK ROAD	SMITH, J R	S602 GRIFFITH ROAD	MONROE	NC 28110
SCALF, JOHN H	NC 28403	3028 WALNUT AVENUE	SMITH, A J	ROUTE B	FRANKLIN	NC 28734
SCARLETT, RUDINE	NC 27106	ROUTE 3 BOX 194	SMITH, CECIL	STAR RT/OLD FORT RD #84	BLACK MOUNTAIN	NC 28711
SCHWEDFEGGER, PHILLIP	NC 28909	C/O RT 1-WT PISGAM BPT CH	SMITH, CHARLES	P O BOX 333	HARRISBURG	NC 28023
SCISM, BILL	NC 27292	308 HILLSIDE DRIVE	SMITH, DAUGHT	5412 COLO HARBOR DRIVE	CHARLOTTE	NC 28803
SCOGGIN, WILMO	NC 28150	308 CLEGG STREET	SMITH, ERNEST	41 EDGEWOOD ROAD EXT	ASHEVILLE	NC 28008
SCOBURN, WALTER	NC 27607	2312 LASH AVENUE	SMITH, GERALD	502 STROUD ROAD	SHELBY	NC 28150
SEARS, MAOULO	NC 27530	2312 LASH AVENUE	SMITH, JERRY	810 CLOVELL ROAD	WINSTON-SALEM	NC 27606
SECREST, LEE	NC 28730	2007 ROBCREST DRIVE	SMITH, HORACE	BEAR CREEK PTZ/49-F	ASHEVILLE	NC 28606
SEGRAVES, ROY	NC 28716	ROUTE 4 BOX 82	SMITH, JERRY	509 BEVELY DRIVE	ASHEVILLE	NC 28625
SELF, BILLY	NC 28643	ROUTE 2 BOX 774	SMITH, JACK	ROUTE 8 BOX 78	WORGANTON	NC 28783
SELLERS, ALFRED	NC 27330	S22 DEAVERVIEW ROAD	SMITH, JAMES	55 OULA SPRINGS ROAD	WEAVERVILLE	NC 28739
SENGER, ROBERT	NC 28806	519 PENELL ROAD	SMITH, JAMES	612 BEUNA VISTA DRIVE	HEMORSONVILLE	NC 28451
SENER, ALFRED	NC 28756	HIGH POINT	SMITH, JIM	ROUTE 2 BOX 504	LELAND	NC 28451
SETTLEMAYER, Z W	NC 27262	801 SUNSET DRIVE	SMITH, JOHN	C/O ROUTE 2 BOX 136-A	STALEY	NC 27355
SEXTON, DAVID	NC 28021	404 WEST FIRST STREET	SMITH, LAWSON	1504 FOREST HILL ROAD	WILSON	NC 27893
SHAMBLIN, WILLIAM	NC 28694	WEST JEFFERSON	SMITH, MARVIN	21 BROWN STREET	LEXINGTON	NC 27929
SHARPE, JOE	NC 27376	WEST END	SMITH, REX	32 LONG BRANCH ROAD	MARSHALL	NC 27523
SHATLEY, GUY T	NC 28640	JEFFERSON	SMITH, TALMAGE	251 SOUTH ELM	ASHEBORO	NC 28033
SHAW, BRADFORD	NC 28001	ALBEMARLE	SMITH, TAMMY	S COWSAY COURT #10	FAIRFIELD	DH 45014
SHAW, DONALD	NC 28675	SPARTA	SMITH, YATES	BOX 664	KINGS MOUNTAIN	NC 28086
SHAW, M W GEORGE	NC 27214	1107 LARKHILL CT	SNODDERLY, NORMAN	1912 ALAMANCE DRIVE	CONCORD	NC 28086
SHERIFF, DAVID	NC 28303	1741 DAISY LANE	SNODDERLY, ROBERT MELVIN	ROUTE 3 BOX 159-E	SYLVA	NC 28779
SHERMAN, JOHN	NC 28714	117 EDGEMORE STREET	SNYDER, WILLIAM	ROUTE 2 BOX 499	ASHEVILLE	NC 28805
SHERMAN, TRDY	NC 27023	5800 KINNEY ROAD	SNYDER, WILLIAM	P O BOX 38	ROBEREST	NC 28770
SHIELDS, EUGENE	NC 28203	2718 ATHENS PLACE	SOMERS, MILLTON O	1912 POST OFFICE ROAD	SANFORD	NC 28730
SHOFFNER, WINFRED	NC 28734	ROUTE 1 BOX 302	SORELL, JOSEPH	P O BOX 372	WEAVERVILLE	NC 28787
SHOOK, FRANK	NC 27918	ROUTE 2 BOX 95-B	SORELL, WALTER	155 SORREL LANE DRIVE	WAINESVILLE	NC 28786
SHOOK, W ARNOLD	NC 28734	885DN BRANCH ROAD	SOSSAMON, EARL	P O BOX 1226	WAINESVILLE	NC 28786
SHUFORD, J N	NC 28806	98 BATTLE ROAD/BOX 6	SOTHERN, ROBERT	P O BOX 1226	FNOLA W TRAIL	NC 28079
SHUMATE, CARNEY	NC 28642	204 CHERRY STREET	SPARKS, EVAN	2708 LILAC ROAD	GREENSBORO	NC 27408
SHUMATE, RDM	NC 29709	ROUTE 1 BOX 317	SPELL, DANIEL	ROUTE 2 BOX 314	ROSNVILLE	NC 27011
SIDES, HASKELL	NC 28092	ROUTE 7 BOX 322	SPENCER, LOYD	P O BOX 176	CASAR	NC 28020
SIGFRIED, FREDDY	NC 28756	MILL SPRING	SPENCER, RICHARD	P O BOX 628	WAKE FOREST	NC 27587
SILVER, JACKIE	NC 28714	BURNSVILLE	SPRINKLE, GERALD	1401 AUOUBON ROAD	CHARLOTTE	NC 28211
SILVERS, MELVIN	NC 28786	WAYNESVILLE	SPRINKLE, JOE	ROUTE 2	CANDELER	NC 28806
				54 EAST VIEW CIRCLE	ASHEVILLE	NC 28806

STACK, EO	1111 OKLAHOMA STREET	NC 28081	TODD, BILLY	107 DEE STREET	NC 28228	CLINTON
STAIRBACK, ARTHUR H	4 LAUREL PLACE DRIVE	NC 28803	TOLBERT, MALCOLM	ROUTE 11 Y STREET	NC 27936	ROUNDSVILLE
SALTY, ALLEN LVIN	ROUTE 1 ROAD	NC 28926	TRAVIS, FRED	P O BOX 509	NC 28671	ROTHSCHILD
STARBUCK, WALTER	15 NORMANDY ROAD	NC 28803	TRAVIS, KEITH	734 ASHERO RD STREET	NC 28301	FAYETTEVILLE
STARVES, TEO	ROUTE 6 BOX 1214	NC 28601	TREATHAN, LEROY	ROUTE 5 BOX 45	NC 28350	LUMBERTON
STATION, JOHN	3736 COMMONWEALTH AVENUE	NC 28205	TREXLER, L E	ROUTE 10 BOX 26	NC 28144	LEMOIR
STEEN, HAROLD	P O BOX 982	NC 28428	TRIPLETT, VANCE	ROUTE 17 ZACKS FORK ROAD	NC 28645	SALISBURY
STEPHENS JR, C T	P O BOX 555	NC 28637	TRIVETTE, J L	ROUTE 1 BOX 74	NC 28626	LEMOIR
STEWART, DAVO	1413 NORTH RHYNE STREET	NC 28054	TUCKER, FRANK R	FLEETWOOD	NC 27887	WAKE FOREST
STEWART, ELLIOTT	P O BOX 55	NC 27370	TUCKER, FRANK R	MARKETVILLE	NC 27887	MARKETVILLE
STEWART, WMAN P	1061 JOHNSONTOWN ROAD	NC 27360	TUNKS, WARENCE	WARRINGTON	NC 27821	WARRINGTON
STILES, ERNEST	136 Frazier Road	NC 28774	TUNKS, WARENCE	1416 FOX RUK DRIVE	NC 28212	CHARLOTTE
STILLWELL, EOOIE	FORNSVILLE	NC 28779	TURBINGTON, HENRY	C/O CAROLINA AVENUE	NC 27514	CHAPEL HILL
STILLWELL, EOOIE	SYLVA	NC 28779	TURNER, BURLEY	170 P O BOX 279	NC 27012	CLEMMONS
STIMES, JAMES	RTZ/LITTLE SAVANNAH ROAD	NC 28605	TURNER, C L	ROUTE 2 BOX 798	NC 28459	SHALLOTTE
STITH, ROBERT J	P O BOX 862	NC 28211	TURNER, CLOYE	ROUTE 2 BOX 210	NC 28081	KANNAPOLIS
STJOHN, EDWARD	4140 CHELMSFORD ROAD	NC 28211	TURNER, DAVE	3501-C CHRISTOPHER DR	NC 27993	WILSON
STOKES, HOWARD A	P O BOX 616	NC 28729	TURNER, EUGENE	ROUTE 2 STREET NW	NC 27848	MILCENSTER
STONE, THURMAN	207 WESTBURY DRIVE	NC 27565	TURNER, L S	137 BOVALL STREET	NC 28748	CONCORD
STONE, THURMAN	144 SOTTISWOOD DRIVE	NC 28214	TURNER, L S	ROUTE 1 BOX 420	NC 28080	IRON STATION
STONER, JAMES	57 FLEMING STREET	NC 28249	TURNER, WIMERO	ROUTE 1 BOX 420	NC 28630	IRON STATION
STORY, HORACE	547 FLEMING STREET	NC 28249	TURMIRE, RAY	TO EAST STREET	NC 28630	GRANITE FALLS
STRICKLAND, LOUIS	2134 EAST WALDRIVE	NC 28205	TUTEN, GENE	C/O RT 2 BOX 760-COMERS C	NC 27025	MADISON
STROTHER, DONALD	1204 LAFAYETTE AVENUE	NC 27801	TUTHEROM, HILLARD	JAMES STREET	NC 28021	CHERRYVILLE
STROUP, MARLOW	80X 483	NC 27506	TUTTLE, BERNARD	112 WAYSIDE CIRCLE	NC 28645	LENOIR
STROUP, RICK	505 GARDNER STREET	NC 28150	TUTTLE, M M	124 WAYSIDE CIRCLE NE	NC 28645	LENOIR
SULLIVAN, CLOYE	140 WEST GLENDALE AVENUE	NC 28120	TUTTLE, M M	ROUTE 5 BOX 7	NC 29376	RAEFORD
SULLIVAN, WILBUR	3300 WAYWOOD DRIVE	NC 28205	TYNALL, OELL	1106 NELSON STREET	NC 27893	WILSON
SUMMERS, BILL	ROUTE 4 BOX 137	NC 28379	TYNALL, OELL	80X 915	NC 28650	MALDEN
SUTHERLAND, ROBT	253 OALLAS STREET	NC 28405	UNDERWOOD, BILL	900 8 PLUM STREET	MA 01933	FORT DEVENS
SUTHERLAND, ROBT	1427 WELLS DRIVE	NC 28362	UNDERWOOD, WILLIAM	4202 LAUREL HILLS ROAD	NC 27612	RALEIGH
SUTTLES, WILLIAM J	ROUTE 5 BOX 126	NC 28362	UPCHURCH, ERNEST C	302 WOODLAWN DRIVE	NC 27892	WILLIAMSTON
SWAIN, S R	4705 GLEN FOREST DRIVE	NC 27612	UPCHURCH, PERCY B	511 FLACK ROAD	NC 28043	FOREST CITY
SWAIN, S R	3877 KERNERSVILLE ROAD	NC 28677	UPTON, JACK	1434 MORRINGSIDE DRIVE	NC 28205	CHARLOTTE
SWANN, S G	402 HILLCREST DRIVE	NC 28372	USSERY, L D	ROUTE 1 BOX 387	NC 28604	BANNER ELK
SWETT, BRUCE	ROUTE 9 BOX 233	NC 28144	VANCE, CLARENCE O	ROUTE 3 BOX 299	NC 28025	WYCHA GROVE
SWINE, PRESTON	1022 TOMS STREET	NC 28150	VANCE, HARRY	104 SOUTH BOSTIAN STREET	NC 28674	TODD
TABER, ALBERT	2606 SEVENTH STREET ROAD	NC 28356	VANDERBURY, MAX	109 RIDGECREST AVENUE	NC 28139	RUTHERFORDTON
TAFF, W C	202 TOMBERLIN STREET	NC 28110	VAISE, W B	ROUTE 2 BOX 81	NC 28642	JONESVILLE
TEAGUE, C W	2900 REYNOLDS PARK ROAD	NC 27107	VESTAL, C B	1205 PIMKEY STREET	NC 28472	WHITEVILLE
TEAGUE, C W	135 ROSEMARY LANE	NC 28677	WADDELL, BOBBY	ROUTE 1	NC 28631	GRASSY CREEK
THOMAS, ELMER	WATERSVILLE	NC 28150	WADDELL, LEE	ROUTE 5 BOX 59	NC 28645	LENOIR
THOMAS, JACK	MARION	NC 28752	WADDELL, ROY	ROUTE 1 BOX 254	NC 28778	SWANANOVA
THOMAS, MARVIN	ASHWORTH ROAD	NC 28739	WADDELL, BENNIE	1608 GLENDALE AVENUE	NC 27701	DURHAM
THOMAS, RUSSELL	2122 NORTH MAIN STREET	NC 28115	WADE, JOHN	3303 ASHB PLAC ROAD	NC 28310	SALISBURY
THOMAS, B W	640 PROBART STREET	NC 28712	WADE, JOHN	906 WEST ROMAN STREET	NC 28310	FAYETTEVILLE
THOMPSON, LEWIS	1827 SALISBURY AVENUE	NC 28001	WADGOP, ROWEN	ROUTE 2	NC 28150	SHELBY
THOMPSON, RAYMOND A	1000 WALKER, BATER M	NC 28576	WALKER, C W	205 ELEANOR STREET	NC 27834	GREENVILLE
THOMPSON, RUTH	SEVEL SPRINGS	NC 28212	WALKER, ED	P O BOX 382	NC 27529	GARNER
THORPE, TERRY	CHARLOTTE	NC 28212	WALKER, ED	3028 ROBIN HOOD DRIVE	NC 27408	GREENSBORO
THORPE, TERRY	OLO FORT	NC 28762	WALKER, LUTHER	907 M LAFAYETTE ST/APT 4	NC 28150	SHELBY
THREATT, R TILLOE	P O BOX 296	NC 28103	WALL, RONALD	ROUTE 5	NC 29001	ALBEMARLE
TILGHMAN, WARREN	80X 21	NC 28103	WALL, WOODROW	1216 PEACE HAVEN ROAD	NC 27012	CLEMMONS
TILGHMAN, WARREN	1504 HYMAN AVENUE	NC 28621	WALL, WOODROW			
TILLEY, GROVER	370 COLLINS ROAD	NC 28621	WALLACE, C E			
TILLEY, GROVER	314 WEST FISHER STREET	NC 28025	WALLACE, H MAC			
TILMAN, JIMMY RAY	ROUTE 15 BOX 633-J	NC 27292				

North Carolina Foreign Missionaries

Appointed

Yates, Matthew Tyson, China	1846
Yates, Eliza E. Moring (Mrs. M. T.), China	1846
James, Frederick S., Africa	1847
Lacy, Olivia Barkley (Mrs. J. H.), Africa	1853
Phillips, A. D., Africa	1854
Bryan, Robert Thomas, China	1885
Bryan, Lula Freeland. (Mrs. R. T. #1), China	1885
Herring, David Wells, China	1885
Herring, Maggie Nutt (Mrs. D. W. #1), China	1885
Chappell, Leroy Norcross, China	1888
Chappell, Mary Ella Moore, China	1888
Britton, Thomas C., China	1888
Britton, Nannie Sessoms (Mrs. T. C.), China	1888
Tatum, Ezra Frank, China	1888
Bostick, George P., China	1889
Knight, Fannie E., China	1889
Duggan, Jane Pritchard (Mrs. J. R.), Mexico	1889
Newton, Christopher Columbus, Africa	1889
Newton, Cornelia Herring (Mrs. C. C.), Africa	1889
Newton, Alberta, Africa	1889
Entzminger, Maggie Griffith (Mrs. W. E.), Brazil	1891
Greene, George Washington, China	1891
Greene, Valeria Page (Mrs. G. W.), China	1891
Porter, S. J., Brazil	1893
Greene, Anna M., China	1898
Owen, Jesse Colman, China	1899
Crocker, William Elwyn, China	1899
Anderson, Mary Jordan (Mrs. C. J. F.), Italy	1900
Newton, William Carey, China	1902
Dozier, Maude Burke (Mrs. C. K.), Japan-Hawaii	1906
Abernathy, Gertrude Inez, China	1908
King, Mary L. Barrow (Mrs. W. D.), China	1908
Justice, James M., Argentina	1908
Bowden, Beulah, Mexico	1908
McIntyre, Lila, China	1908
Tipton, Mary Greenlee Bryson (Mrs. W. H.), China	1909
Cox, Laura, Mexico	1910
Leonard, Charles A., China-Hawaii	1910
Anderson, Pansy Greene (Mrs. P. H.), China	1910
Bostick, Wade D., China	1910
Bostick, Flora Holloway (Mrs. W. D.), China	1910
Willingham (Mrs. Foy Johnson Willingham Farmer), Japan	1911
Hipps, John Burder, China	1913
McMillan, Henry Hudson, China-Bahamas	1913
McMillan, Leila Memory (Mrs. H. H.), China-Bahamas	1913
Johnson, Roberta Pearle, China	1915
Anderson, Minnie Middleton (Mrs. J. T.), China	1915
Bostick, Addie, China	1916
Gallimore, Arthur Raymond, China	1918
Caudle, Cora, Africa	1918
Powell, Julius Carlyle, Nigeria	1919
Powell, Roas Hocutt (Mrs. J. C.), Nigeria	1919
McGuire, Victor V., China	1919
Olive, Lucius Bunyan, China	1920
Olive, Nell Fowler (Mrs. L. B.), China	1920
Moore, James Walton, China	1920
Middleton, Gordon K., China	1920
Middleton, Celia Herring (Mrs. G. K.), China	1920
Herring, George Nutt, China	1920
Grayson, Alda, China-Hawaii	1921
Schell, Naomi E., Japan	1921
Nix, Willard Voniver, Japan	1921
Boone, Clarence Dixon, Mexico	1921

Phillips, Albert Rufus, Argentina	1921
Blackman, Lonnie Elwood, China-Hawaii	1922
Blackman, Gladys Yates (Mrs. L. E.), China-Hawaii	1922
Murray, Katie, China-Hawaii	1922
Newton, Rachel Steeves, China	1922
Hines, William Earle, China	1922
Bostick, Nell Lawrence (Mrs. E. M.), China	1923
Hurley, Dan T., Romania	1923
Hurley, Ida Flake (Mrs. D. T.), Romania	1923
Norwood, Emma Wilson (Mrs. E. W.), China	1923
Johnson, Belle Tyner, (Mrs. T. N.), China	1923
White, Philip E., China	1924
White, Mattie Norman (Mrs. P. E.), China	1924
Woodward, Frank T. N., Hawaii	1924
Abernathy, John A., China-Kor.-Phil	1924
Johnson, William B., China-Ind.	1925
Spence, Marjorie, Chile	1925
Gillespie, Arthur S., China	1931
Gillespie, Pauline Pittard (Mrs. A. S.), China	1931
Lake, Virginia Lake (Mrs. John #3), China	1933
Dozier, Mary E. Wiley (Mrs. E. B.), Japan	1933
Hale, Elizabeth Neal, Malaya	1934
Vance, Shelby William, M.D., China	1934
Daniel, Ruby Inez, Hungary	1935
Moore, William Dewey, Italy	1937
Nowell, Vivian Estelle, Nigeria	1938
Dyer, Mary Mills (Mrs. R. A.), Japan	1940
Campbell, Viola Dee, El Paso, Tex.	1942
Councilman, Bessie Estelle, Argentina	1943
Coleman, Inabelle Graves, China-Taiwan	1943
Ingram, Ray P., Nigeria	1944
McGee, Doris Thompson (Mrs. J. S.), Nigeria	1945
McGee, John Sydney, Nigeria	1945
Kendrick, Bertie Lee, Hawaii	1945
Eddinger, Sarah Rebecca, Chile	1945
Talley, Frances, Japan	1946
Lawton, Benjamin Ray, Italy	1947
Kirk, James Palmer, Brazil	1947
Deal, Barbara Williams (Mrs. Z. J.), Colombia	1947
Brooks, Lucy Ernelle, Nigeria	1947
Moore, W. Donald, China	1947
Humphrey, James Edward, Nigeria	1948
Humphrey, Rachel Thompson (Mrs. J. E.), Nigeria	1948
Miles, Julia Virginia, Indonesia	1948
Morgan, Quinn Pett, Gold Coast, Af.	1948
Austin, Stella Asalee, Nigeria	1949
Scoggin, Blainard Elmo, Palestine	1949
Peacock, Edith Baucom (Mrs. H. F.), Europe (Switz.)	1950
Grant, Worth C., Japan	1950
Highfill, Virginia, Japan	1950
Swann, Ada Ruth, Arabia	1950
Compton, Betsy Dunning (Mrs. C. E.), Brazil	1950
Page, Mary Frances, Nigeria	1950
Harris, Robert Lawson, Peru	1950
Middleton, Jean Anthony (Mrs. H. K.), Chile	1950
Middleton, Hurbert Kinson, Chile	1950
Andrews, William Parker, Chile	1950
Oliver, John Samuel, Brazil	1950
Cader, Ulena DeWeese (Mrs. B. E.), Brazil	1951
Humphries, Carol Leigh, Nigeria	1951
Spencer, Doris Louis Scalf (Mrs. A. E.), Okinawa	1952
Satterwhite, James Pumphrey, Japan	1952
Satterwhite, Altha Smith (Mrs. J. P.), Japan	1952
Hill, Ronald Callahan, Thailand	1952
Hill, Evelyn Pittman (Mrs. R. C.), Thailand	1952
Cowsert, Hilda Bean (Mrs. G. B.), Brazil	1952
Gordon, Audrey Jolly (Mrs. E. E.), Philippines	1952
Burch, Vella Jane, Switzerland	1953
Clark, Pauline Watts (Mrs. C. F.), Japan	1953
Brock, Lonnie Ross, Jr., Brazil	1953
Carroll, Betty Cowan (Mrs. D. M.), Argentina	1953

Davis, Ruby Fletcher (Mrs. H. V.), Brazil	1953
Hern, Nancy Hunter (Mrs. W. O.), Jordan	1954
Hawkins, Fred Lee, Jr., Brazil	1955
Lennon, Samuel Judson, Thailand	1955
Lennon, Harriet Orr (Mrs. S. J.), Thailand	1955
McCall, Louis Edmond, Thailand	1955
Cline, Pervy Augustus, Jr., Thailand	1955
Snow, Laura Frances, Chile	1955
High, Katharine Younts (Mrs. Thomas), Nigeria	1955
Glass, Ernest Wilson, Singapore	1956
Phillips, Etta Jarvis (Mrs. G. D.), Rhodesia	1956
Brady, Martha Frances Yates (Mrs. O. W.), Br. Guiana	1956
Goodwin, James Garland, Jr., Korea	1956
Bennett, Troy Carson, Pakistan	1956
Tunmire, Faye Virginia, Philippines	1956
Cooper, Nell June, Japan	1956
Poe, Eleanor Ostwalt (Mrs. J. T.), El Paso, Tex.	1956
Thompson, Cecil Lavon, Argentina	1956
Clark, Gene Austin, Japan	1956
Poe, John Alexander, Brazil	1956
Wilson, Sarah Georgia, Argentina	1957
Edwards, Alice Blankenship (Mrs. T. K.), Nigeria	1957
Tabor, Charles Gordon, M.D., Korea	1957
Hix, Glenn Luther, Taiwan	1957
McKinley, Rebecca Knott (Mrs. H. T.), Rhodesia	1957
Smith, Loy Connell, M.D., Nigeria	1958
Smith, Eunice Andrews (Mrs. L. C.), Nigeria	1958
Harrell, Ralph Webster, Kenya	1958
Harrell, Rosalind Knott (Mrs. R. W.), Kenya	1958
Johnson, Daniel Calhoun, Chile	1958
Johnson, Sarah Kennedy (Mrs. D. C.), Chile	1958
Perryman, Maurine Tate, Jordan	1958
Allen, Charles Aubrey, Jr., Guatemala	1958
Allen, Mildred Short (Mrs. C. A.), Guatemala	1958
Godwin, Colon Leo, Ghana	1958
Godwin, Carolyn Smith (Mrs. C. L.), Ghana	1958
Favell, Clay Hudson, Ghana	1958
Lockridge, Mary Manuel (Mrs. J. T.), Philippines	1958
Cannon, Mary Dunning, Japan	1959
Hooper, Dale Grey, Kenya	1959
Jones, Archie Valejo, Ecuador	1959
Jones, Julia Hough (Mrs. A. V.), Ecuador	1959
Moss, Jebedee Vance, Zambia	1959
Moss, Evelyn Krause (Mrs. Z. V.), Zambia	1959
Reece, Zemery Don, Nigeria	1959
Roberson, William Thomas, Vietnam	1959
Roberson, Audrey Hanes (Mrs. W. T.), Vietnam	1959
Knight, Howard Carsie, Argentina	1959
Wiggs, Charles William, Korea	1960
Wiggs, Bonnie Belle Johnson (Mrs. C. W.), Korea	1960
Phillips, Marian Hazel, Nigeria	1960
Farthing, Earl Davis, Japan	1960
Farthing, Lovie Cashwell (Mrs. E. D.), Japan	1960
Goble, Harry Anderson, Guam	1960
Goble, Doris A. Cash (Mrs. H. A.), Guam	1960
Nations, Lois Sheffield (Mrs. Archie L.), Japan	1960
Griffin, Doris Putnam (Mrs. C. O.), Indonesia	1960
Starnes, Howard Cloyes, Korea	1960
Starnes, Mary Bumgarner (Mrs. H. C.), Korea	1960
Compton, Alan Wesley, Chile-Mexico	1960
Compton, Jane Carter Luther (Mrs. A. W.), Chile-Mexico	1960
Greene, James Young, Korea	1961
Greene, Judith Church (Mrs. J. Y.), Korea	1961
Pennell, Wayne Arthur, Indonesia	1961
Cain, Violet Sharpe (Mrs. W. H.), W. Indies	1961
Beckett, Charles Austin, Pakistan	1961
James, Samuel McFall, Vietnam	1962
James, Rachel Jean Kerr (Mrs. S. M.), Vietnam	1962
Faw, Geneva Willis (Mrs. W. B.), Nigeria	1962
Roberts, Hoyt Mason, Honduras	1962
Ledbetter, Ethel Trivett (Mrs. M. J.), Guatemala-Mexico	1962

Ledbetter, Michael J., Guatemala-Mexico	1962
Calhoun, Lois Lynnette Valetos (Mrs. J. C.), Singapore-Thailand	1963
Rogers, Carol Ray, Indonesia	1963
Palmer, Grace Powell (Mrs. H. J.), Nigeria	1963
Brincefield, Clara Mae, Chile	1963
Hensley, Robert Carroll, Brazil	1963
Hensley, Betty Jo Carroll (Mrs. R. C.), Brazil	1963
Tyner, Libby Alexander (Mrs. G. F.), Philippines	1963
Henson, Exie Vee (Mrs. L. G.), Brazil	1963
Holloway, Evelyn Strauss (Mrs. B. W.), Uganda-Kenya	1963
Snell, Roy Edgar, Korea	1963
Snell, Sarah Brooks (Mrs. R. E.), Korea	1963
Tribble, Sarah Watkins (Mrs. C. L.), Chile	1963
Davenport, Bonnie Pearce (Mrs. S. W.), Argentina	1963
Poovey, Harry Emmett, Taiwan	1963
Morphis, Luther H., Germany	1963
Morphis, Mary Frances (Mrs. L. H.), Germany	1963
McElrath, Elizabeth (Mrs. W. N.), Indonesia	1964
Travis, Robert Felts, Kenya	1964
Lineberger, Marion Thomas, Sr., Argentina	1964
Miller, Paul Henderson, Nigeria	1964
Clark, Mary Louise, Rhodesia	1964
Hood, Alton Lee, M.D., Thailand	1964
Gentry, Jack Leonard, Taiwan	1964
Gentry, Ruby Hickman (Mrs. J. L.), Taiwan	1964
Harlan, Mrs. Ronald Dean, Venezuela	1964
Ballard, James Harold, S. Brazil	1965
Divers, Mary Evelyn Hensley (Mrs. John Daniel), Argentina	1965
Stocks, Rozier Lee, Jr., Zambia	1965
Allard, Joseph Charles, Brazil	1966
Allard, Gloria Little (Mrs. J. C.), Brazil	1966
Byrd, Harry Emerson, Guatemala	1966
Byrd, Jean Farrell (Mrs. H. E.), Guatemala	1966
Faris, Sarah Jo Bullock, (Mrs. Alvin), Brazil	1966
Walters, Doris Lavonne, Japan	1966
Lewis, Dorothy Cuthrell (Mrs. T. L.), Brazil	1966
Frye, Charles Ray, Malaysia	1966
Frye, Kathy Bradley (Mrs. C. R.), Malaysia	1966
Cole, Roger W., Brazil	1966
Owensby, Ronell L., Venezuela	1966
Owensby, Annie Pack (Mrs. R. L.), Venezuela	1966
Compton, Bobby Dale, Colombia	1966
Nowell, Grady, Honduras	1966
Nowell, Barbara Short (Mrs. Grady), Honduras	1966
Stephens, Thomas, Jr., Indonesia	1966
Stephens, Yvonne Yoder (Mrs. Thomas, Jr.), Indonesia	1966
Bragg, Faye Grace Helms (Mrs. K. R.), Japan	1967
Buckner, Charles Edward, Indonesia	1967
Braswell, Margaret Joan Owen (Mrs. G. W., Jr.), Lebanon	1967
Furr, Max Taylor, Peru	1967
Barron, Linda Ann Rierison (Mrs. J. R.), Ghana	1968
Johnson, Mrs. Paul Burke (Vera Laura Rose), Philippines	1968
Elmore, Lanny Monroe, Uganda	1968
Elmore, Brenda Jane Clay (Mrs. L. M.), Uganda	1968
Teems, Bob Aaron, French West Indies	1968
Rice, Herbert W., Indonesia	1968
Hogfen, Wilbur C., Venezuela	1969
Sorrells, Wayne Everett, N. Brazil	1969
Sorrells, Virgie Elizabeth Kirby (Mrs. W. E.), N. Brazil	1969
Parker, Gerald Keith, Switzerland	1969
Rowland, Wade Russell, Tanzania	1969
Greene, Robert Francis, Taiwan	1969
Yoars, Betty Catherine Alexander (Mrs. R. A.), East Asia	1969
Burnes, Ila Kathryn Batten (Mrs. Norman Norwood, III), Israel	1972
Waddill, Blanche Lucille Howard (Mrs. Thomas Albert), Zambia	1972
Harmon, Peggy, N. Brazil	1973
Staton, R. Clifford, Jr., Ethiopia	1973
Staton, Philecta Clarke (Mrs. R. C.), Ethiopia	1973
Seele, Lounelle, Taiwan	1973
Duncan, Ned L., Uruguay	1973
Elliott, Dorothy, Japan	1973

Fulbright, Ellis Grady, Zambia	1974
Fulbright, Ruby Ann Jones (Mrs. Ellis G.), Zambia	1974
Early, Paul D., Bahamas	1974
Gardner, C.K., Taiwan	1974
Gardner, Betty Little (Mrs. C.K.), Taiwan	1974
Gunn, Shirley Ann, Nigeria	1975
Steele, Craig A., South Brazil	1975
Steele, Ellen Barlow (Mrs. Craig A.), South Brazil	1975
McAlister, Martha A., Tanzania	1975
Hill, (Mrs. J. Allen), Philippines	1975
Reynolds, (Mrs. W. Ronnie), Argentina	1975
Colvin, James Robert, Madagascar	1975
Harthcock, (Mrs. Edward Gary), Antigua	1975
Thomas, Phyllis Dianne, Chile, Antofagasta	1976
Barrett, Lynn Madison (Mrs. J.W.), Hong Kong	1976
Boyd, Lester Charles, Tortola	1976
Teague, Jean McSwain, Jordan	1976
Miller, Sarah Hilda Herndon (Mrs. James, Jr.), Ecuador	1977
Tuttle, Robert Neil, Japan	1977
Adams, Martha Jean Morris (Mrs. John Hines), Panama	1977
Bridges, Tilden William, Taiwan	1977
Canady, Pride Thomas, Honduras	1977
Canady, Mary Susan Carr (Mrs. Pride Thomas), Honduras	1977
Barrow, Clifton Joe, Kenya	1977
Barrow, Faye Hardy (Mrs. Clifton Joe), Kenya	1977
Bizzell, Ginger, Nigeria	1977
Burleson, Charles D., British West Indies	1977
Davis, Patsy K., Venezuela	1977
Jones, Robert E., Honduras	1977
Kitts, Iva Nell, Japan	1977
McCoy, Larry R., Panama	1977
McCoy, Charlot Fox (Mrs. Larry R.), Panama	1977
Mincey, Betty Anne, Nigeria	1977
Oldham, Larry E., Dominican Republic	1977
Oldham, Elizabeth McCarthy (Mrs. Larry E.), Dominican Republic	1977
Reynolds, Charles E., Austria	1977
Smith, John W., Tanzania	1977
Smith, Christine Smith (Mrs. John W.), Tanzania	1977
Bates, Robert Keith, Chile	1978
Bates, Joyce Nell Sellers (Mrs. Robert Keith), Chile	1978
Brendle, Timothy Truette, French West Indies	1978
Brendle, Ava Abernethy (Mrs. Timothy T.), French West Indies	1978
Smith, Thomas L., Liberia	1978
Callis, Fred Daniel, Jr., North Brazil	1978
Callis, Nancy Bennett, (Mrs. Fred D., Jr.), North Brazil	1978
Coker, Ronald Wayne, Belgium	1978
Elliott, Donna Jean (Mrs. Larry Thomas), Honduras	1978
Fisher, Charles Lonell, Philippines	1978
Herman, Michael Dennis, Colombia	1978
Herman, Betsy Newton (Mrs. Michael D.), Colombia	1978
Holden, Gregory Brian, Philippines	1978
Howell, Charles Herbert, Peru	1978
Howell, Gail (Mrs. Charles H.), Peru	1978
Hunter, Barbara Barnes (Mrs. Robert Cordell), Tanzania	1978
Huneycutt, Thomas, Austria	1978
Huneycutt, Sandy (Mrs. Thomas), Austria	1978
Law, Linda Roberts (Mrs. Thomas Lee, III), Paraguay	1978
Wellmon, Wayne Kenneth, Grenada	1978
Wellmon, Sylvia Polk (Mrs. Wayne K.), Grenada	1978
Ellis, Janie, Japan	1978
Long, David C., North Brazil	1978
Leagans, C. Ellis, Colombia	1978
Bane, III, John G., Italy	1979
Bane, Celia (Mrs. John G.), Italy	1979
Brisson, E. Carson, Israel	1979
Brisson, Lou Ann (Mrs. E. Carson), Israel	1979
Dunn, H. Wayne, Barbados	1979

Dunn, Peggy (Mrs. H. Wayne), Barbados	1979
Daniel, W. Amis, Kenya	1979
Daniel, Frances (Mrs. W. Amis), Kenya	1979
Fink, Mary W., Jordan	1979
Watts, R. Victor, Bophuthatswana	1979
Dallas, Fred Wayne, Spain	1980
Doyle, Rebekah Jane Hill (Mrs. Larry Stephen), Ecuador	1980
Honbarrier, Judy Kay, Ghana	1980
Ollis, Jack Edward, India	1980
Wood, Rufus Daniel, Philippines	1980
Benfield, Ray William, Austria	1980
Benfield, Evelyn York (Mrs. Ray William), Austria	1980
Senter, Mary Elizabeth (Mrs. Jesse George), Liberia	1980
Nowell, Charles Grady, Honduras	1981
Nowell, Barbara Ann Short (Mrs. Charles Grady), Honduras	1981
Charlton, Collis Deen Hill, North Brazil	1981
Corbitt, Vickie Lee Crofts, Kenya	1981
Ellington, Phillip Ward, South Brazil	1981
Ellington, Lois Holderman (Mrs. Phillip Ward), South Brazil	1981
Jones, Janet Caroline McManus (Mrs. Archie Valejo), Chile	1981
Kennedy, Donald Earl, Mexico	1981
Lopez, Dorothy Ann Elliott (Mrs. Michael Julian), Taiwan	1981
Phillips, Katherine Ann Lippard, Peru	1981
Yates, John Harvey, Kenya	1981
Yates, Bertie Ann Baggett (Mrs. John Harvey), Kenya	1981
Bailey, Diann E., Chile	1982
Easley, Dale H., Kenya	1982
Harris, M. Lynne, Japan	1982
Hiott, Marie A., Belgium	1982
Hipps, Richard S., South Brazil	1982
Hipps, Patricia Ann McIntosh (Mrs. Richard S.), South Brazil	1982
Johnson, Dorothy Elizabeth Wells (Mrs. Hershel C.), Japan	1982
Maltsberger, David C., Peru	1982
McEntire, Mark H., Zambia	1982
Morrison, Charles P., Ivory Coast	1982
Morrison, Mary Kaye Barden (Mrs. Charles P.), Ivory Coast	1982
Poole, David B., Taiwan	1982
Summey, Keith L., Honduras	1982
Sweatman, Deen D. Walker (Mrs. Clinton W., Jr.), Zambia	1982
York, Ted E., Ivory Coast	1982
York, Carla Frances Andrews (Mrs. Ted E.), Ivory Coast	1982
Mills, Kenneth E., Philippines	1982
Mills, Jeanne M. Gullede (Mrs. K.E.), Philippines	1982
Branscome, Michael W., Venezuela	1983
Branscome, Linda P. O'Bryant (Mrs. Michael W.), Venezuela	1983
Campbell, Vida G. Potts (Mrs. Charles G.), Philippines	1983
Greene, Dexter E., South Africa	1983
Larson, Maria A. Clark (Mrs. J. Franklin), Belgium	1983
Oakley, Phillip S., Benin	1983
Oakley, Elizabeth Clayton (Mrs. Phillip S.), Benin	1983
Sutherland, Kandy Maria Queen (Mrs. Donald D.), Switzerland	1983
Goss, B. Stephenson (Steve), Japan	1983
Goss, Phyllis J. Johnson (Mrs. B. Stephenson), Japan	1983
Thorpe, Patricia S. Chamberlain (Mrs. B. Wayne), Nepal	1983
Bennett, Troy Carson, Tanzania	1984
Broughton, Durwood L., Ivory Coast	1984
Knight, Jr., Fletcher H., Yemen	1984
Knight, Judy M. Lawrence (Mrs. Fletcher H., Jr), Yemen	1984
Swanner, Charles P., Uruguay	1984
Vick, Beverly D. Hawkins (Mrs. Clifford R.), Belgium	1984
Jones, Robert E., Senegal	1984
Boyd, Lester C., Surinam	1984
Helms, Jr., Kenneth D., Spain	1984
Helms, Martha J. Culp (Mrs. Kenneth D., Jr.), Spain	1984
Key, Elena C. Cowsert (Mrs. J. Guy), South Brazil	1984
Norman, Mickie J. Wilkinson (Mrs. Robert), Uganda	1984
Kirk, J. Thomas, Portugal	1984
Buchanan, Regina D., Uruguay	1984
Smith, Janice M. Rowland (Mrs. David B.), Ecuador	1984

Joseph, Anita Kaye Marshburn (Mrs. James Edwin), Brazil	1984
Parks, James Walter, Chile	1984
Parks, Wanda Jeannette Connell (Mrs. James Walter), Chile	1984
Smith, Francis Gurley, Chile	1984
Smith, Bonnie Frances Lunsford (Mrs. Francis Gurley), Chile	1984
Russell, Herman Wright, Malawi	1984
Russell, Patricia Joye Chrissman (Mrs. Herman Wright)	1984
Newton, Roger Everette, Norway	1984
Lane, Evelyn Ruth, Tanzania	1984
Threatt, Gary H., Botswana	1985
Adnrews, Sue Page (Mrs. Carl Frank), Burkina Faso	1985
Collins, Debra Y., B5PH, El Paso, TX	1985
Connell, Dennis W., Japan	1985
Connell, Deborah C. Spence (Mrs. Dennis W.), Japan	1985
Gambill, Christopher R., Taiwan	1985
Gambill, Joy D. Martin (Mrs. Christopher R.), Japan	1985
Hodges, Jack R., Jr., Gaza	1985
Hodges, C. Shawn Patton (Mrs. Jack R., Jr.), Gaza	1985
Roberts, Debra L. Pety (Mrs. Robert E.), Uruguay	1985
Childres, Roger, Zimbabwe	1985
Childress, Rose Ann Barringer (Mrs. Roger), Zimbabwe	1985
Blount, Linda Ann Powers (Mrs. Richard Edward), Thailand	1985
Hensley, Robert C. Panama	1985
Hensley, Betty Jo Carroll (Mrs. Robert C.), Panama	1985
Reynolds, Lonnie Austin, Spain	1985
Davis, Cynthia Anne Crisp (Mrs. Earnest Cleburne, Jr.), Hong Kong/Macao	1985
Hefner, Robert Christopher, Equatorial Brazil	1985
Hefner, Phyllis Jo Hardin (Mrs. Robert Christopher), Equatorial Brazil	1985

Students Preparing for Church Related Vocations

Campbell University

David B. Batchelor, Fayetteville
Jody Mae Block, Castle Hayne
David Boroughs, West End
Teresa Lynne Bradshaw, Nashville
James Gary Brown, Pittsboro
Kelly Steven Bryan, Jacksonville
Laura E. Cadmus, Cary
James Cagle, Carthage
Ronald S. Cava, Wilmington
Albert M. Childers, Fayetteville
Gwenn Coone, Sanford
Melissa Anne Dancy, Hays
Larry Kenneth Daniels, Godwin
William Brett Dickerson, Durham
Don Dobby, Raleigh
Teresa Dowless, Tar Heel
Michael Ray Edwards, Henderson
Donald English, Spring Lake
John David Eure, Eure
Henry A. Eurich, Erwin
Doug Fields, Princeton
Rob Guldán, Dunn
Mike Hargis, Fayetteville
Richard Harrell, Staley
Teresa Harrell, Staley
Norman Lee Harris, Pittsboro
Eric Hayes, High Point
Eldon Hinegardner, Robbins
Ronald George Holmes, Greenville
Wiley Anson Howard, Fuquay-Varina
Timothy Howell, Hope Mills
Debbie Jackson, Raleigh
Dana Jill Jenkins, Zebulon
Jeffrey Johnson, Goldsboro
Robert Linens, Erwin
John David Maisenhelder, Kelly
Kobi McKenzie, Cameron
Edward McKeown, Spindale

Marlane McLean, Laurinburg
Kenneth C. McNeil, Asheboro
Sherri Hall McNeil, Asheboro
Julia Medlin, Fayetteville
Julia Metz, Falcon
Michael L. Miller, Hickory
Sherry Lynn Miller, Seagrove
Todd Lyle Moore, Robbins
Michael Morrison, Winston-Salem
Jerry Dean Mull, Pittsboro
Luther Randolph Mullen, Durham
William Ortega, Clinton
Andy Parrish, Buies Creek
Joseph Lee Perry, Hope Mills
Brenda Pettus, Wrightsville Beach
Susan Pillow, Raleigh
Rebecca Linn Powell, Durham
Susie Pritchard, Siler City
Anthony R. Pruitt, Wade
Mary Ann Redding, Lewisville
Carson W. Rich, Fayetteville
Bob Schwartz, Cameron
Bobby Gerald Skinner, Jacksonville
Robert Strickland, Raleigh
Mark Taylor, Lumberton
Carol Tenorio, Cary
Jennifer Treloar, Fayetteville
Tim Trexler, Salisbury
John Franklin Turner, Jr., Fremont
Pamelo Jo Walker, Wilmington
Franklin A Ward, Jr., Durham
Janine Sue Welch, Gibsonville
Angela West, Raleigh
Jeanine Lee Williams, Jacksonville
Sandra Beth Williamson, Wilmington
David Wood, Shallotte
Verna Bernadette York, Fayetteville

Chowan College

Mary Ann Andrews, Conetoe
Melvin Eugene Baker, Edenton
Roger Thurman Farrior, Burgaw
Vincent Leon Henderson, Cornelius
Tim Hinson, Biscoe

Shanita Millsaps, Statesville
Rodney Ortiz, Havelock
Chantry L. Pitt, Battleboro
David V. Shoemake, Ahoskie

Gardner-Webb College

Bella Allen, Charlotte
Thomas Armour, Shelby
Susan Ballard, Wilmington
Thomas Barlow, Shelby
Robert Beale, Boiling Springs
Stephen Bell, Cullowhee
Harry Benton, Charlotte

David Benton, Elizabeth City
John Biggers, Charlotte
Alvin Bevers, Shelby
Daniel Black, Mooresboro
Stephen Blackwell, Boiling Springs
Glenn Boyce
Edwina Bradley, Forest City

Dusty Bradshaw, Gastonia
Joyce Brady, Hickory
Joyce Buchanan, Horse Shoe
Kim Butler, Charlotte
James Parker Byrd, Boiling Springs
James Preston Byrd, Rutherfordton
Julia Canter, Moravian Falls
Julius Carpenter, Dallas
Larry Carpenter, Casar
Kelly Childers, Hildebran
Susan Clark, Denver
Melissa Clodfelter
Kathie Cobb, Charlotte
James Cook, Hendersonville
Eric Costley, Concord
Karen Crouse, Durham
John Cullop, Boiling Springs
Janet Curry, Durham
Mark Davis, Kings Mountain
Michael Davis, Durham
David Donovan, Boiling Springs
Starr Dugger, Boiling Springs
Terry Dugger, Boiling Springs
Donald Duncan, Charlotte
Celina Faulkner, Morganton
Jennifer Frady, Lenoir
Greg Gaddis, Gastonia
Keith Garris, Statesville
Arnold Gosnell, Belmont
Laurie Haigler, Rockingham
Sameul Halford, Shelby
Rick Hamrick, Shelby
Robert Hanner, Charlotte
Michael Harmon, Edenton
Thomas Hartman, Charlotte
Jeanne Hawkins, Lenoir
Lisa Heafner, Belmont
William Heath, High Point
Raymond Henson, Belmont
Carolyn Hicks, Charlotte
Michael Hillard, Statesville
Robert Hill, Stanley
Cindy Hinson, Starfield
Victor Hinson, Boiling Springs
Gordon Huneycutt, Locust
Vance Hunt, Hickory
James Johnson, Candler
Mark Jordon, Charlotte
Marian Joyner, Wilmington
Carolyn Koch, Boiling Springs
David Koch, Boiling Springs
Gene Lancaster, Shelby
William Lay

Faith Lowe, Fayetteville
Steve Loy, Graham
Doug Main, Hudson
James Mann, Shelby
Gary Marshall, Statesville
Virginia Martin, Ellenboro
Lisa Mathis, Rutherfordton
Bruce Meurer, Hendersonville
Rodney Miller, Wilmington
Jeff Moore, Alexis
Andrea Morris, Charlotte
Larry Morris, Shelby
Michael Morris, Boiling Springs
Angela Moss, Charlotte
Benjamin Mull, Connelly Springs
David Murray, Bostic
Mary Myers, Lexington
Philip McCaha, Hickory
Maria McKinney, Nebo
Amanda Oliver, Hamptonville
Doreen Payne, Candler
Grandy Penner, Kings Mountain
Charlotte Porter, Boiling Springs
Rebekah Powell, Granite Falls
James Ray, Troy
Johnny Revels, Shelby
Ronald Ritchie, Iron Station
Charles Roberts, Granite Falls
Chris Roberts, Asheville
Cynthia Robinson, Gastonia
Jerry Ruppe, Rutherfordton
Billy Sandifer, Shelby
James Schofield, Boiling Springs
Robert Shaw, Boiling Springs
Crystal Smith, Granite Falls
Jeff Smith, Cedar Mountain
Kevin Smith, Boiling Springs
Tim Spencer, Kings Mountain
Ed Stilley, Wilmington
Carl Stokes, Charlotte
Sharon Stott, Columbus
Stephen Summers, Shelby
June Taylor, Hendersonville
Beth Thornburg, Dallas
Linda Toney, Hickory
Phillip Townsend, Lumberton
Deborah Tutterow, Kannapolis
Perry Wallace, Wilmington
Bobby Watson, Boiling Springs
James Weaver, Troy
Greg Young, Hendersonville
Larry Zaky, Shelby

Mars Hill College

Katherine Walden Barron, Candler
Richard Lawrence Beale, Asheville
Howard Glenn Boone, Arden
Tamara Lynn Breland, Jefferson
Robert Lindsay Brown, Hendersonville
Gregory Stephen Burnette, Spruce Pine
Lesley Monroe Bush, Columbus
Thomas Ervin Cabaniss, Valdese
Michael David Chandler, Valdese
Christopher Lee Clontz, Asheville
James Horace Conley, Bakersville
Leslie Deena Ford, Lenoir
Jay Michael Hellinger, Matthews

James Palmer Henry, II, Lincolnton
Adam A. Huffman, Connelly Springs
Wayne Anthony Hyer, Asheville
Dana Suzanne Jackson, Gastonia
Paul Eugene Jackson, Jr., Cherryville
Sandra Darlene Keller, Marshall
Jennifer Lynn Ledford, Dallas
Katherine Ellen Mann, Boone
Harry Neil Martin, III, Leicester
Hal Dewitt Messick, III, Winston-Salem
Bobby Randall Miller, Hot Springs
Sherry Lynn Murdock, Bakersville
Anthony Scott Norton, Fletcher

Theresa Ann Plemmons, Horse Shoe
Theresa Madeleine Presnell, Burnsville
Tamara Lynn Sotelo, Morganton
Mark Gregory Staton, Zirconia
Terri Susan Steed, Charlotte
Robert William Stewart, Roanoke Rapids

Meredith College

Tommye Too Allsbrook, Scotland Neck
Deanna E. Boksleitner, Raleigh
Angela Boyd, Asheboro
Malinda Britton, Ahsokie
Cara Lynn Croom, Carrboro
Cynthia Davis, Raleigh
Elizabeth Dawkins, Raleigh
Michele Gilland, Raleigh
Susan Goins, Winston-Salem
Lynn Marie Graham, Laurinburg
Kimberly Harris, Charlotte
Sue Harris, Raleigh
Marti Hatch, Raleigh
Susan Holec, Greenville
Dorcas Hostetler, Raeford

Wake Forest University

Katie E. Burley, Wilson
Ernest Christopher Curry, Lincolnton
Kimberly Ann Dickey, Thomasville
Lydia J. Langley, Lewisville
Llewellyn Langston, Sanford
Jeffrey Allan Long, Hickory
Elizabeth Mauney, Shelby

Wingate College

Ben Allred, Asheboro
Ricky Anderson, Marshville
Jarrett Banks, Shawboro
Steve Batten, Wendell
Tim Beam, Shelby
Jim Booth, Rocky Mount
Sheri Bradshaw, Winston-Salem
Lloyd Braswell, Charlotte
Angie Bullard, Bladenboro
Chris Burris, Albemarle
Franklin Casstevens, Jonesville
Marty Cathey, Rutherfordton
Brian Combs, Fayetteville
Terry Comer, Concord
Joy Cook, Fayetteville
Cindi Downs, Monroe
Natalie Edgell, Hampstead
Spanky Gladden, Charlotte
Kathy Gosnell, Matthews
John Hancock, Charlotte
Larry Hill, Oakboro
Aly Hockenberry, Winston-Salem

Myra Ann Terrell, Concord
James Larry Thomas, Mars Hill
Phillip Edward Thompson, Newton
Barbara Anjanette Turner, Tobaccoville
Donald Lamar Wick, Asheville
Steven Ray Wigginton, Bessemer City

Lisa Langston, Apex
Paige Leist, Smithfield
Crystal Lennon, Evergreen
Mary Claudia Mason, Wilson
Lizzy Mills, Matthews
Kelley Milstead, Rockingham
Margaret Norris, Raleigh
Karen Paul, Cedar Grove
Davena Rice, Asheboro
Paula Rogers, Tabor City
Beth Shannon, Raeford
Marcia Taylor, Murfreesboro
Leilani Walker, Cary
Carol Weaver, Shelby
Judy Wilson, Newton Grove

Jeffrey W. Norris, Waynesville
David Jerry Pearce, II, Fayetteville
Karen Lynn Reinert, Cary
Jeff Todd Riddle, Connelly Springs
James M. Watson, Greensboro
Gregory Blake Yost, Granite Falls

Barry Howard, Marshville
Sheila Huddle, Shallotte
Rush Hylton, Charlotte
Kathy Jacumin, Oakboro
Chris King, Hickory
Don Jones, Statesville
Bobby Jordan, Kannapolis
Stephen R. Lamb, Charlotte
Matthew A. Lutz, Marshville
Gary McNeill, Mt. Gilead
Eric Morphis, Kernersville
Jerri Presson, Huntersville
Todd Redden, Hendersonville
Earl Rogers, Charlotte
Mark Snyder, Indian Trail
Joanna Sorrells, Shelby
Tammy Staton, Marshville
Sharon Tetrault, Charlotte
Lisa Threatt, Indian Trail
Dale Weaver, Morrisville
Chris Weide, Locust
Marc Wyatt, Lincolnton

Golden Gate Baptist Theological Seminary

Mark Aldrige
Texie Susan Gregory

Midwestern Baptist Theological Seminary

Michael Dewayne Brown
John Leon Hartsell
Claudia Jean Hill

Ralph Lee, Jr.
Louis Andrew Walker

New Orleans Baptist Theological Seminary

Benton Harrison Barron
Brenda Jean Benfield
Helen Cheryl Clack
Elizabeth Ann Dinwiddie
Terry Lee Faulkenbury

John David Jones
Donna Kay Legendre
Timothy Alan Little
Tois Ann Roach

Southeastern Baptist Theological Seminary

Wade Abercrombie
John M. Adams
Rennie Millard Adcock
Charles Allen Admire
Gene Ross Alexander
Brian Clay Allen
Jackie Hawkins Allen
William Thomas Allen
John Ray Alspaugh
John William Angell
Adrian Tobias Arnold
Mary Knight Ashe
Terry B. Ashe
Lanny Ray Atkins
Joseph Clay Austin
Nathaniel Terl Austin
Christopher Mark Ayers
Tammy L. Ayscue
William R. Bagwell
Dale Howard Baker
Linda Lee Baker
Robert Carlton Ballance
William Terry Barber
Mark Matthew Barbour
Mary Anne Barnes
Clifton Joe Barrow
Richard Grady Beacham
Rick Alan Beech
Kelly Lennon Belcher
Charles Roger Bell
Linda Evans Bell
Keith Daniel Benfield
James Ray Bennett
Alva Raymond Bennett, Jr.
Marian Osborne Berky
Randall Robert Berryhill
Terry Bird
Russell Manly Blackmon
Herman David Blackwell
Victor Charles Blackwell
John Henry Bland
John Gary Bodford
Robert L. Boggs
Steven Douglas Bostic
David Lamar Boulware
Guy Barton Bradbury
Ronald Anthony Bradley
John M. Bradsher
Carl Thomas Breazeale
Carl Elbert Brinkley, Jr.

David McDonald Brisson
Jacob Vernon Britt, Jr.
Cindy Gray Brock
Bruce A. Brown
James Cleveland Brown
Ronald Barting Brown
Vernon W. Brown
Richard William Brunson
Clifton Buckrham
Edward Eugene Buffington
Glenda Gail Bumgarner
James Kevin Byers
Mark Ray Byrd
Tony Durham Cabaniss
Bruce Ray Caldwell
Amanda Jones Campbell
James A. Cannon
Marsha Cosby Carpenter
David Ronald Cash, Sr.
Henrietta Thomas Castles
Marty Andrew Cauley
Michael Warren Chaille
Chystal Ann Champion
Kevin Bruce Champion
William Bruce Cheek
Allen Thomas Cherry
Marty Keith Childers
Hershal Carl Childs
Wanda Lorena Childs
Lawrence Everett Clapp
Karen Troutman Clark
James Robert Cline, Jr.
Ruth Cagle Clontz
John David Colson
Kathryn Lynn Compton
Tony W. Conner
Bona Dea Constantino
David Anthony Cook
Lonnie Lee Cook
David Alan Copeland
Nathan Anclé Couch
Jill Yvette Crainshaw
Kaye Williams Crawford
Eddie Ray Creech
Stephen Ray Creech
Michael Lee Creekmore
Boyce Glenn Crompton
Michael Cummings
Glen Cameron Currin
Douglas E. Danner

Allen Stewart Davidson
Monica Cristy Davis
Richard Alan Davis
Richard T. Davis
Robert R. Davis
Reginald G. Dawkins, Jr.
James Keith Debord
William Henton Denning
Carl Eugene Dennison
Lou Ann Dennison
Francis Edward Denton
Stephen Milton Devane
Michael Thomas Dew
Ervin Reid Dickens
A. L. Diggs
Barry Allen Dodson
Carol Sue Dorman
James Everett Drake
Billy Arthur Dunlap
Laura Gunter Early
John W. Edge
Judy Yates Ellis
Arthur Creighton Elmore
Michael Howard Ennis
Michael Herman Evans
Rebecca Latrelle Evans
Michael Edward Everhart
Richard Robert Fancher
Lonnie Joseph Faucette, Jr.
Keith Fleming Feather
Steven Hall Fennell
Robert Wilburn Ferguson
Susan Dale Finley
Clifton T. Forrester
David Carl Forro
Ronald Foster
Avery Mitchell Fouts
David Paul Franks
John R. Frederick, Jr.
Felix Anthony Futrell, Sr.
James Allen Garrison
Mark Eric Gaskins
Garry Philip Gates
Donald Curtis Gault
David Lloyd George
Jeffrey Edward Gibby
Frank Y. Goare
Donald Lee Godfrey, Sr.
Lewis Carlton Gooding, Jr.
Donald Yates Gordon
James Henry Graves
Ralph Donnell Graves
Sandra Lynne Gravett
Steven Russell Gray
Beth Cain Greene
Diana Lynn Greene
Lee Ray Greene
George Timothy Hall
Keith Sumner Hall
John S. Hammett
Alan Jay Hanson
Jesse Perry Hardison
Stanley Horace Hare
William David Harrington
Douglas Lawrence Harris
William Venning Harris
Christopher Worth Harrison
Edith Irwin Harrison
Jeffrey Duncan Hartsock

Randy Nelson Hawkins
James P. Haywood
Morris Lee Haywood
Vincent Dwayne Hefner
Fred Deron Helms
Jeff L. Hensley
Tamar Charlene Herring
Loresa Annette Heyward
Daniel Conley Hill
Darrell Steven Hill
W. Dennis Hill
Paul Bennett Hill
Jackie Lynne Hinton
Monica Kitty Hix
Joan Lattimore Hockman
Benjamin Keith Hodge
Rebecca Lynn Holcomb
David Keith Holland
Larry Andrew Holland
Joseph Ellesworth Hollar, Jr.
Deryl B. Holliday
Donald Ray Hollifield
Jane Honeycutt
Ronald Honeycutt
Larry Charles Hovis
William M Hoyle
Jeffrey Clark Hudgins
John Edward Hunt
Jennie Anne Hunter
Robert Louis Hunter
Luther Eugene Hutson
James Allen Jarrell
Eric Lee Jennings
Beverly Lorraine Johnson
George Henry Johnson
Jerry Devoe Johnson
Richard Jeffery Johnson
Sherwood Tony Johnson
Ernest L. Johnson, III
James Daniel Johnson, Jr.
Barry Alan Jones
Douglas Clay Jones
Jeffrey Ronald Jones
John William Jones
Neal Ray Jones
Walter Jones, Jr.
Cynthia Marie Jordan
Robert Shephard Jordan
Ralph Gordon Keith
Schaefer Bryant Kendrick
Debra Kay Kidd
James Nathan King
Phillip Edgar Kitchin
Teresa Gilreath Kuczynski
Doyle Gene Lakey, Jr.
Cecil Kenneth Lance
Paul A. Lane
Carl Ray Ledford
Julia Stanaland Ledford
Chul Lee
Nancy Cheryl Lee
Sandra Dylene Leightner
William Franklin Lester
W. Wayne Lindsey
Patti Bennett Lingafelt
Laurel Marlene Link
Gregory Christopher Loftis
Thomas Logan
Leo Lynch

Deborah Sue Lynn
Arthur James Manchester
Anita McClees Marlin
Samuel H. Marshall
Bruce Oakley Martin
Carl Edward Martin
Raymond Eric Martin
Ronald E. Maxwell
Henry E. May
Jana Lynn Mayfield
Ronnie L. McC arson
Larry Alan McCarty
Cynthia Lynn McCullough
Billy Ray McEntire
Gregory L. McGarvey
Michael Keith McGee
John Leslie McGinnis
Melvin Mack McGinnis
Thomas Edward McLean
Robert Louis McNeil
Marcia Jayne McQueen
Tim Edward McQueen
Jane Carroll McRae
William Christopher McSwain
Mark William Meadows
Elwin Dale Melton
Frank L. Merrill
Michael Clarence Metcalf
Paul K. Middleton
Vance L. Midgett
Walter Clifton Moore, III
Dona Gene Moore
Lee Roy Moose
Barry John Morris
Arthur Bernard Morrison
Arthur Carlton Motsinger, III
Shelton Murphy
Gary Lynn Myers
Linzy Gerald Nance
Dasie Joan Newton
Donald Alvin Newton
James Gregory Newton
Sylvia A. Newton
Roger Eugene Nix
Anna Marie Nobeck
Debra Lynne Norris
Burnett Carol Owenby
Dondi Mark Pace
Tim G. Parker
Larry C. Parks
John Michael Parnell
Nathan Earl Parrish
Edgar Eugene Passmore, Jr.
J. Earl Pennell
Gloria Jean Perry
Phillip Michael Perry
Winston Craig Perry
Daniel Jefferson Peterson
Victoria Brown Peterson
Nancy Ellen Petty
Christopher William Phelps
Steven E. Philippi
Dennis Todd Pinkney
Roger K. Plemmons
Artis Plummer, Jr.
David Burnett Poole
Randall William Powell
Aaron K. Price
Terry Lynn Prichard
Marshall Lee Pridgen, Jr.

Donald E. Putnam, Sr.
Cynthia Ann Railey
John Richard Rainey
Gary G. Rayfield
Richard Regan
Mary Lynn Rhoades
Gary Samuel Richardson
Forrest William Ridings
Johnnie Dale Roach
Ednace Albert Roberts
Jerry Wayne Robertson
Jeffrey Scott Rogers
Emmett Harvey Rogers, Jr.
Jon Daniel Rossi
Ben Rowe
Scott Leonard Rummage
James C. Russell
Kevin Dwayne Rutledge
Mary B. Sagar
Christie Cherie Sasser
Michael Lynn Sasser
Robert G. Scruggs
Deborah Jean Seagroves
Dennis James Shaw
Michael S. Sheehan
Jack Randall Sherron
Jeanine Lee Siler
Howard Edward Simpson, Jr.
John William Sisson
Jonathan Edward Sledge
Marilyn Cecelia Sloan
Susan J. Small
James Stephen Smith
Jane Elizabeth Smith
Laura Allison Smith
William Thomas Smith
Levin (Buddy) Spear
Johnathan Bud Spencer
Robert Marion Springle
Benjamin Franklin Sprouse, Jr.
Jack Preston Stainback
Kenneth Phillip Stealing
Charles Michael Stevens
Russell E. Stiegel
Gayle Elaine Stikeleather
Sidney James Stokes
Helen Cornelia Summerlin
Keith Lamar Summey
Tammy L. Summey
Robert Laverne Talley
Edgar Lee Taylor
Susan Ann Taylor
Tamara Jane Taylor
Louis Mark Teachey
David Lawrence Thomas
Kathy Diane Thomas
Susan Annette Thomason
Kathy Jo Tomlinson
John W. Tote, III
Norris N. Trice
Bascum Todd Triplett
Mary Smith Trum
Calvin Richard Tucker, Jr.
Alicia Beth Turner
David McKenley Turner
Robert Marvin Tyson
S. Keith Vaughan
David R. Vess
Lloyd Michael Vess
Fonda Carol Voncannon

Jimmy Ray Walker
Harold Mac Wallace
Donald Lee West
Keith Bennett Whitener
Howard Moran Whitley
Debra Thornburg Whitner
Raymond L. Wickham
Jerry Patterson Wilkes
Carl Rush Williams
David Alan Williams

Rebecca Martin Williams
Robert Holden Williams
Troy Kevin Wilson
Calvin Jackson Wood
Daniel Warren Wood
David Lee Wooten
Carolyn C. Worix
William Howard Wright
David H. Wyatt
Donna Renee Yost

Southwestern Baptist Theological Seminary

Kevin Michael Ahrens
John Davidson Alexander
Melanie Sue Allen
Louis Walker Armstrong Jr.
David Kerns Bailey
Gary Lee Bair
Randall Craig Beaman
Gordon Dean Beck
Susan Elaine Beeler
Martha Steagall Bergen
Johnny Michael Blevins
David Gorrell Bodenheimer
Charles Ray Brawley
Randy Charles Brittain
G. Lee Brown, Jr.
Olin Steele Byrum, III
Elvin Wayne Caviness, Jr.
Robin Edward Chapman
Benedict John Cocilo
Janell Anne Cook
Kenneth Arnold Corn
William Ernest Cox, Jr.
Glenn Martin Crenshaw
Keith Carlton Critcher
David Stewart Dail
Robert Winter Dixon
Robert Micheal Dockery
Cletus Nathan Doster, Jr.
John Clarke Duval
Walter Leanness Farmer
Alan Keith Flippin
David Theodore Foster
Todd Marcus Freeman
Ronald Patrick Gaddy
Lydia Elaine Goodwin
Sharon Gritz
Tony Lee Hall
Douglas Wilson Harris
Woodrow Keith Harrison
Gene Legrande Hickman, Jr.
Rebecca Ann Hicks
Thomas Perry Hildreth, III
Janice Kay Hinnant
Richard Warren Inman
Ira Moore Jacobs, III
Steven Coleman Jeremias
Don Edwin King
Gaylon Everette King
Marshall Thomas Kurfees
David Emory Lanier

John Gordon Lawrence
Douglas Ray Lax, Jr.
Kathi Meribeth Laxton
Stephen Douglas Ledford
Connie Marie Long
Mark Kenneth Long
David Stewart Martin
Sara Frances McDaniel
Jerry Calvin McKinney
Katherine Amelia McLain
Frances McManus
Linda Ann Mills
Sandra Annette Mills
Brian Scott Moneyham
James Fenton Moorhead, II
Edward Douglas Page
Tina Brinkley Page
Melanie Ann Painter
Robert Arnold Peck
Thaddeus Lee Puckett
Zane Kevin Reavis
Marvin Leatherman Reid
Tracy Dean Reule
Linda Pamela Rhodes
Stephen Carrol Richardson
Jack James Roberts
Joseph Donald Rumble, Jr.
Kenneth Richard Sharpe
Robert Earl Shaw
Phillip Andrew Shuford
Ronald Powell Sloan
Dale O'Brien Smith, Jr.
Carol J. Smith
Gloria Jean Smith
Ramon Earl Smith
Tommy Miller Sprinkle
Garry Keith Stuart
Beverly N. Sullivan, III
Clarence Winston Thompson
Travis Charles Tobin
Michael Gene Toney
Patrick Gerard Trobaugh
Robbie Dale Vance
Henry Russell Walker
Jeffrey Lee Warren
Kimberly Weathers
Robert Alfred Weathers
Danny Jay Williams
Marvin Dean Yarborough
Janelle Queen Young
Joel Eric Yow

Southern Baptist Theological Seminary

Kevin Eugene Adams
Thomas Waldo Allen

Carl Randall Atkins, Jr.
John Stewart Ballenger

Gregory Coy Barmer
David Wayne Barton
Bryan Scott Beal
Clive Gilbert Bell
Deborah Leigh Bennett
William Martin Benson
Jill Rae Blackburn
Betty Hirst Blair
Rudee Devon Boan
Benita Carol Brady
Posey L. Branscome
Linda McKinnish Bridges
Tilden William Bridges, Jr.
E. Carson Brisson, Jr.
Phillip Dean Brown
David Phillips Bruce
Douglas Chet Cantrell
John David Cave
Terry Anne Cayce
Gary Alexander Chapman
Russell T. Cherry, III
Clifford Reid Christian
Kimberly Jean Christman
Michael Reeves Clawson
Jerry Lane Cloninger, Jr.
Lawrence B. Coleman
John Joseph Cook, III
Stephen David C. Corts
Kenneth M. Craig, Jr.
Jerome Frederick Creach
David Wayne Crocker
Truette M. Crump, Sr.
Perry Cameron Cumbie
Mary E. Cunningham
Kelly Fond Daughtridge
Mary Penelope Davis
Vance Penley Davis
Wendell Thomas Davis
Paul Hobart Dean
David McCoy Dennis
Pamela R. Dennis
Stanley Dal Dotson
William Bryan Faggart
Tyretta Jo Fletcher
James H. Galloway, III
Mary Ann Garrett
James Thomas Garrison
Angela Kay Gill
Ronald Dean Glover
E. Randolph Godwin, Jr.
Andrew T. Goettman, Jr.
Theodore Henry Goslen
Donnie Steven Gouge
John Lee Gray
Karen Elizabeth Gray
Earl Baron Green
Gary Matthew Green
Danny Stephen Hampton
Julie Ann Hamrick
Ronald Stephen Hamrick
V. Fan Price Hamrick
John Depriest Harrill
William Burdette Harrill, III
William Hunter Hay
Richard Randall Haynes
Sylvia James Helms
Vernon Lamar Helms
Mary Beth Hicks
Patricia L. Hillhouse
John William Holmes

Robin Phillips Hughes
Ronald Leonard Hughes
Douglas Franklin Irvin
Kevin Harlow Jasper
Raymond C. Johns, Jr.
Marty Keith Johnson
Randy James Johnson
Ronald Leman Joines
Douglas Ray Jones
Jeffrey Bruce Jones
Terry Francis Jordan
Deborah Elaine Keaton
Ramon Mark King
Edward Kevin Kirk
Deborah Anne Lambeth
Kenneth Wayne Lamm
William Albert Ledford, Jr.
Rebekah Louisa Leibe
Morris Glenn Little
Dwight Allen Loomis
Richard James Martin
Gail L. McDaris
Ricky Leslie McMillan
Norman C. McRae
David Carl Mellnik
Alexander Arthur Miller
Clyde Stephen Miller
Billie Jeana Murray
Amy Hamrick Newton
Larry Wayne Owens
Stephen Phillip Pike
Tina Pippin
Marshall David Price
Holli Haddix Rainwater
Kevin Morris Rainwater
R. Drexel Rayford, Jr.
Donnie James Roberts
David Lawton Rogers
Rhonda Speich Rogers
Stephen Robert Roper
Wanda Gayle Royal
Tami Bennett Ruckman
Ronald Lee Russell
Richard Dwayne Ryan
Terisa Laine Scales
Mary Alice Seals
Debra Charlene Shealy
Donald Scott Southard
Louise F. Stephens
Katherine Angela Stout
George Thomas Swinney
Barry Eugene Templeton
Daniel Eugene Thomasson
Regina Cain Thomasson
Gordon Dale Thompson
Bobby Jay Touchton
Trina Beach Touchton
David Lamar Tribble
Charles B. Tripp, Jr.
Franklin Maner Tyson
Willard Keith Wagner, Jr.
Zollie Franklin Ward
Harvey Darrell Watson
Elizabeth Harris Weir
Cynthia Dawn Whisnant
James Emery White
Howard K. Wiglesworth
Eddie Don Williams
Phyllis Anne Wilson

Fruitland Baptist Bible Institute

Mark R. Anders
Joe Alan Angle
David Allen Barger
James D. Barrett
James Duke Baughn
Albert Creasy Beal
Clarence Alan Beane
Lee Eugene Black
Joe R. Blevins
Robert E. Boström
Joseph Clay Bradley, Jr.
Robert Scott Bradley
Edward D. Brantley
Marvin Edward Branton
Stanley Russell Bray
John Rayford Bridges
Robert Lindsay Brown
Spencer Watson Brown
Benny David Buckner
Leroy Burch
Jerry Edward Campbell
Ricky Wayne Campbell
Gary Capps
Paul Alexander Carden
Tommy Gilmore Carpenter
James Alva Cartrette, Jr.
Glenn H. Carver
Naomi Louise Carver
James William Cathey
Johnson Mack Caton
Donnie Edwin Chapman
Doris Woodrow Chapman
Timothy Ray Clark
Michael Wayne Coffey, Sr.
David Collins
Marty Wayne Conner
Doyce Gene Cook
Johnny Marion Corbett
Michael Denny Costner
Brian Jackson Crayton
William Randy Crowell
Glen Edward Davidson
George Larry Davis
James Michael Davis
Gregory Dale Dean, Sr.
William Gordon Dixon
Lewis Albert Doby
Robert Lee Dover
William Michael Eller
Arthur Crayton Elmore
Vanessa Fields
Richard John Fish
Roberta Russell Fish
Floyd R. Fox
Timothy Lee Fox
Mildred G. Gardner
William Joseph Gardner
Charles K. Glover, Sr.
Charles Ray Godwin
Wayne Clyde Gordon
Charles Alan Gore
Robert T. Gourley
Charlie Spurgeon Grant
Dan Neal Green
Julian Edward Greene
Rocky Lane Gregory
James Edward Guthrie
Richard E. Hall

Donald M. Hardwick
Malcolm Gene Harler
John L. Heath
Dennis Michael Helms
Charles David Hensley
Lonnie Chris Herron
John Jackson Hicks
Edward Eli Honeycutt
Donald Reid Hoover
Harold Roger Hopper
James Donald House
Johnny L. Hughes
Fred Lee Hyatt, Jr.
Frank W. Ingram
Chester Duane James
Keith Melvin Johnson
Lynwood E. Johnson
Billy Dean Jones
Bobby Lee Jordan
William Lester Kanupp
John Carl Landcaster, Jr.
Bruce Eric Laughter
Jay Calvin (Tommy) Laws
Larry Dean Laws
Kyle Miller Ledbetter
David Martina Lee
Wilburn Henry Lefler
Larry Lee Little
Van H. Long
William H. Lord, Jr.
David Eugene Lyda
James Nelson Madden
Andy Brackman Maness
William Larry Martin
Daniel W. Mason
Douglas McGee
James Aaron McMinn
William C. McMinn
Eula Miller, Jr.
Michael Waddell Miller
Roger Lee Millsaps
Carl Benton Moree
Benjamin Vincent Mull
Ronald Alva Myers
Charles Autry Neighbors
Victor Kit Nelson
James Dillard Nichols
William A. Nunn
Scott Andrew Overcash
Curtis Colin Pace
Levina Pace
Carl Parson Padowitz
Daniel McDowell Parker
Joseph Stephen Parker
James H. Paul
Jeffrey Guy Pennington
Edwin Odell Peterson
Larry Thomas Pittman
Patricia Ann Pittman
J. D. Alex. Ponder
Robert Lane Ponder
Jeffrey Brown Powell
Mark Clifton Propst
Aaron Ernest Pruitt
David Randall Pyatt
Carl A. Redding
Jerry William Revels
Roy M. Reynolds

Forest Graham Scoggins
Robert Philip Selman
Charles Barry Setzer
James Melvin Shelton
Johnny Ray Shelton
Thomas Arthur Sherwood
Dale Sigmon
Durward Wayne Stallings
Jon Carroll Swayngim
Joe Wayne Taylor
Dennis M. Varnadore
Robert Harold Wallace
Gary Ray Webb

Dwight Cornelius West
Roger Lee West
Everette Allen White
Ray Gilbert White
Paul Edward White, Jr.
Richard Wayne Wiggins
Franklin Ray Willett
Darrell C. Williams
Michael Roy Williams
Rodney Winston Wilson
Jeffrey Scott Wood
Timothy Steven York
Karl Clinton Zielke

Historical Table Of The Convention

Year	Place of Meeting	President	Recording Secretary	Corresponding Secretary	Treasurer	Preacher of Introductory Sermon (Convention Sermon)
1830	Greenville	Patrick W. Dowd	R. S. Blount	John Armstrong	Henry Austin	Samuel Wait
1831	Roger's Cross Roads	do	N. G. Smith	do	do	John Armstrong
1832	Reeve's Chapel	Wm. P. Biddle	A. J. Battle	do	do	William P. Biddle
1833	Cartledge's Creek	do	Amos J. Battle	do	Charles McAlister	David S. Williams
1834	Cashie	Alfred Dockery	do	do	do	Wm. Richards
1835	Union Camp Grounds	do	James McDaniel	do	William Roles	John Kerr
1836	County Line	do	do	William H. Jordan	Amos J. Battle	John Armstrong
1836	May's Chapel	do	do	do	do	A. J. Battle
1838	Brown's	do	do	do	do	James S. Mims
1839	Grassy Creek	do	do	do	do	John Armstrong
1840	Johnston Liberty	do	do	do	do	J. J. Finch
1841	do	do	do	do	do	Wm. Hill Jordan
1842	Meherrin	Thomas Meredith	J. J. Finch	do	Purefoy	J. J. Finch
1843	Boiling Springs	do	do	do	do	Eli Phillips
1844	Raleigh	Alfred Dockery	John B. White	S. J. Wheeler	do	R. McNabb
1845	do	Thomas Meredith	J. J. Finch	J. J. Finch	do	G. M. Thompson
1846	do	do	do	do	do	W. T. Brooks
1847	Friendship	Alfred Dockery	J. J. Palmer	do	do	J. S. Purefoy
1848	Rockford	do	do	J. J. James	do	David S. Williams
1849	Oxford	do	do	William A. Shaw	do	C. R. Hendrickson
1850	Louisburg	James McDaniel	do	John H. Lacy	do	John B. White
1851	Wilmington	do	do	do	do	Wm. Hooper
1852	Smithfield	do	do	do	do	James McDaniel
1853	New Bern	do	do	A. McDowell	do	R. I. Devin
1854	Fayetteville	do	A. McDowell	T. S. Yarborough	do	A. McDowell
1855	Warrenton	do	George W. Johnson	W. M. Wingate	do	T. W. Tobey
1856	Raleigh	do	J. B. Solomon	do	do	Address by President
1857	Hertford	do	do	T. E. Skinner	do	T. E. Skinner
1858	Raleigh	do	do	A. J. Emerson	do	T. H. Pritchard
1859	Charlotte	do	do	do	do	J. S. Wathall
1860	Goldsboro	do	do	B. F. Marble	do	H. Petty
					S. S. Biddle	

HISTORICAL TABLE OF THE CONVENTION—Continued

Year	Place of Meeting	President	Recording Secretary	Corresponding Secretary	Treasurer	Preacher of Introductory Sermon (Convention Sermon)
1851	Raleigh	do	W. T. Brooks	None	Purefoy	John Mitchell
1852	Wake Forest	do	J. D. Hufham	N. B. Cobb	do	N. B. Cobb
1853	Raleigh	do	T. J. Knapp	do	do	Address by President
1854	Warrenton	do	do	C. E. Dunn	do	W. M. Wingate
1855	Forestville	do	do	do	do	A. McDowell
1856	Raleigh	do	W. J. Palmer	W. T. Walters	do	J. B. Hardwick
1857	Wilmington	do	T. M. Hughes	do	do	As. P. Boyce, S. C.
1857	Coldsboro	do	G. W. Sanderlin	W. T. Walters	John S. Purefoy	J. T. Carroll
1858	Hillsboro	do	do	do	do	John Mitchell
1859	New Bern	Samuel G. Mason	G. W. Sanderlin	W. T. Walters	John S. Purefoy	J. L. Carroll
1860	Raleigh	W. T. Brooks	do	J. D. Hufham	do	William Royal
1861	Charlotte	do	N. B. Cobb	do	John G. Williams	W. M. Wingate
1862	Fayetteville	do	do	do	do	J. C. Hiden
1873	Warrenton	do	do	do	do	R. H. Marsh
1874	Wilmington	J. M. Heck	R. F. Underwood	J. B. Richardson	do	C. T. Bailey
1875	Shelby	John Kerr	do	do	do	H. A. Brown
1876	Raleigh	C. M. Cooke	J. D. Hufham	do	do	T. W. Tabb
1877	Durham	do	do	do	do	Henry Ivey
1878	Charlotte	W. A. Graham, Jr.	Wm. Biggs	John E. Ray	N. B. Broughton	J. A. MunBay
1879	Oxford	Needham B. Cobb	G. W. Greene	do	Jordan Womble, Jr.	R. H. Griffith
1880	Coldsboro	do	N. L. Shaw	do	B. F. Montague	F. H. Jones
1881	Winston	do	N. B. Broughton	do	do	T. E. Skinner
1882	Warrenton	J. C. Scarborough	W. L. Wright	C. Durham	do	H. A. Brown
1883	Edenton	do	N. L. Shaw	do	do	A. G. McManaway
1884	Raleigh	do	do	do	John T. Pullen	C. A. Jenkins
1885	Reidsville	C. T. Bailey	G. W. Greene	do	do	J. M. McManaway
1886	Wilmington	do	do	do	T. H. Briggs	R. T. Vann
1887	Durham	W. H. Pace	do	do	Fabius H. Briggs	H. W. Battle
1888	Greensboro	do	do	do	W. S. Drandy	B. Cade
1889	Henderson	L. L. Polk	do	C. Durham	J. D. Boushall	J. S. Dill
1890	Shelby	do	do	do	do	T. H. Pritchard
1891	Goldsboro	R. H. Marsh	do	do	do	Thomas Hume
1892	Raleigh	do	N. B. Cobb	do	do	J. S. Hardaway
1893	Elizabeth City	do	do	do	do	J. W. Carter
1894	Charlotte	do	do	do	do	T. J. Taylor
1895	Greensboro	do	do	do	do	A. M. Simms
1896	Morganton	do	H. C. Moore	John E. White	do	J. B. Richardson

HISTORICAL TABLE OF THE CONVENTION—Continued

Year	Place of Meeting	President	Recording Secretary	General Secretary	Treasurer	Preacher of Introductory Sermon (Convention Sermon)
1935	Asheville	do	do	do	do	Richard K. Redwine
1936	Durham	do	do	do	do	J. Allen Easley
1937	Wilmington	Wm. Louis Poteat	do	do	do	Ralph A. Herring
1938	Raleigh	R. N. Simms	do	do	do	J. B. Willis
1939	Winston-Salem	do	do	do	do	C. Van Stephens
1940	Charlotte	do	do	do	do	Charles B. Howard
1941	Asheville	Wm. Harrison Williams	do	do	do	Forest C. Fezoz
1942	High Point	F. C. Fezoz	do	do	do	C. H. Durham
1943	Winston-Salem	J. G. Greer	do	do	do	Oscar Creech
	Charlotte	Ralph A. Herring	do	do	do	Sankey L. Blanton
1945	Raleigh	Ralph A. Herring	do	do	do	Louis S. Gaines
1946	Asheville	C. C. Warren	do	do	do	J. S. Hopkins
1947	Winston-Salem	C. C. Warren	do	do	do	J. W. Suttle
1948	Charlotte	J. W. Suttle	do	do	do	E. V. Hudson
1949	Raleigh	F. O. Mixon	do	do	do	R. E. Wall
1950	Durham	F. O. Mixon	do	do	do	J. L. Jenkins
1951	Asheville	Grover H. Jones	do	do	do	J. Clyde Yates
1952	Winston-Salem	do	do	do	do	Carey P. Herring
1953	Greensboro	Douglas M. Branch	do	do	do	Broadus E. Jones
1954	Charlotte	do	do	do	do	V. Ward Barr
1955	Asheville	do	do	do	do	Claude U. Broach
1956	Winston-Salem	J. C. Canipe	do	do	do	Claud Bowen
1957	Raleigh	do	do	do	do	C. O. Greene
1958	Durham	A. L. Parker	do	do	do	James S. Potter
1959	Greensboro	A. L. Parker	do	Douglas M. Branch	do	R. Knolan Benfield
1960	Asheville	C. B. Deane	E. Norfleet Gardner	do	do	Howard Dawkins
1961	Greensboro	C. B. Deane	do	do	do	W. A. Huneycutt
1962	Raleigh	Nane Starnes	do	do	do	Syndor L. Stealey
1963	Wilmington	do	do	Claude F. Caddy	do	Carlton S. Prickett
1964	Greensboro	Howard J. Ford	do	W. Perry Crouch	do	John E. Lawrence
1965	Charlotte	do	do	do	do	Carl E. Bates

1966	Winston-Salem	Carl E. Bates	do	do	do	R.F. Smith, Jr.
1967	Asheville	Carl E. Bates	do	do	do	T.L. Cashwell, Jr.
1968	Raleigh	Claud B. Bowen	Lamar J. Brooks	do	do	W. Randall Lolley
1969	Fayetteville	Claud B. Bowen	do	do	do	Russell T. Cherry, Jr.
1970	Greensboro	John E. Lawrence	do	do	do	A. Douglas Aldrich
1971	Charlotte	John E. Lawrence	do	do	do	James R. DeLoach
1972	Winston-Salem	Thomas M. Freeman	do	do	do	Cecil E. Sherman
1973	Greensboro	Thomas M. Freeman	do	do	do	Frank R. Campbell
1974	Raleigh	Allen A. Bailey	do	do	do	Thad R. Dowdle
1975	Asheville	Allen A. Bailey	do	do	do	James C. Cammack
1976	Fayetteville	Coy C. Privette	Cecil A. Ray	do	do	E.W. Price, Jr.
1977	Charlotte	Coy C. Privette	do	do	do	John I. Durham
1978	Raleigh	C. Mark Cortis	do	do	do	John Bunn
1979	Winston-Salem	C. Mark Cortis	do	do	do	Edgar Ferrell
1980	Greenville	Cecil E. Sherman	do	do	do	James L. Sullivan
1980	Greensboro	Cecil E. Sherman	do	do	do	Billy Cline
1981	Greensboro	Cecil E. Sherman	do	do	do	A.L. McGee
1982	Fayetteville	Frank R. Campbell	Marian G. Grant	do	do	Gaylord Lehman
1983	Greensboro	Frank R. Campbell	do	do	do	Alton H. McEachern
1984	Asheville	Norman A. Wiggins	do	do	Roy J. Smith	Thomas L. Rich, Jr.

*In 1926 the title of the Corresponding Secretary was changed to General Secretary.

NORTH CAROLINA BAPTIST ASSOCIATION

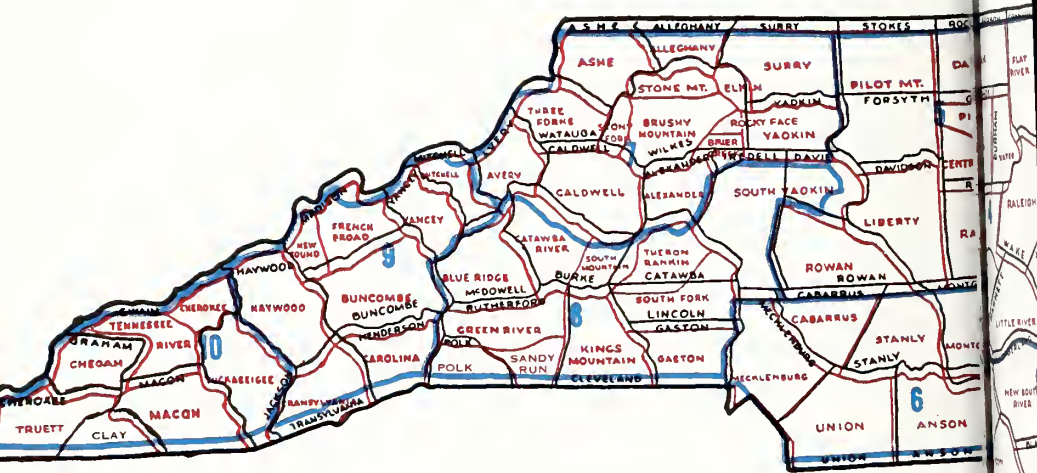

WMU REGIONS:

- 1—Elizabeth City
- 2—Rocky Mount
- 3—Wilmington
- 4—Raleigh
- 5—Greensboro
- 6—Charlotte
- 7—Wilkesboro
- 8—Hickory
- 9—Asheville
- 10—Bryson City

ASSOCIATIONS AND REGIONS

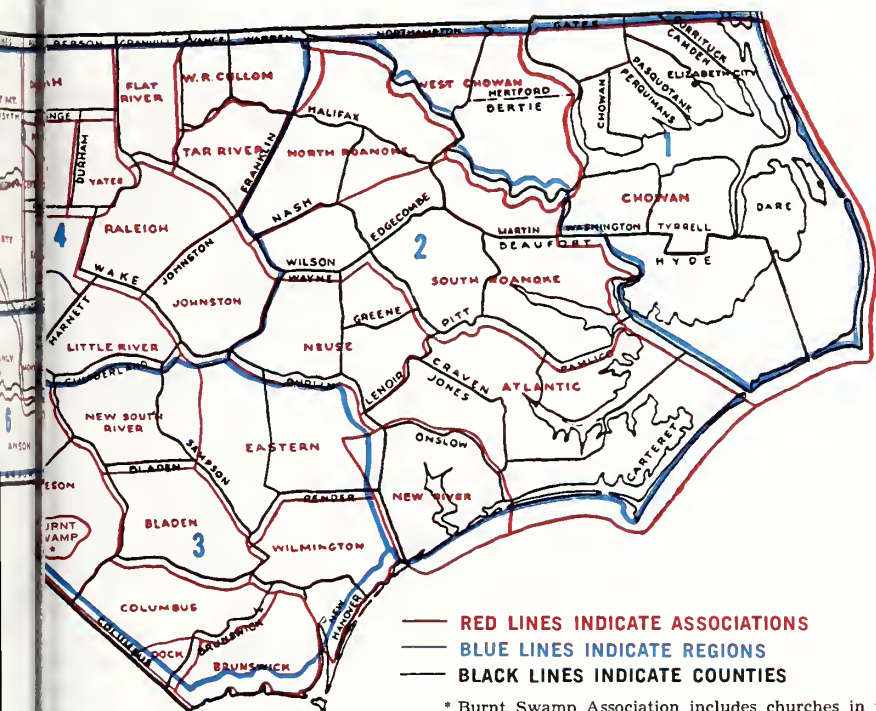

* Burnt Swamp Association includes churches in the following counties: Columbus, Cumberland, Dillon, (S.C.), Hoke, Robeson, Sampson, Scotland and Warren.

Baptist State Convention:
 Elected messengers from participating churches.
 (meets annually)

The General Board:
 Members from each of the 79 district associations who "serve as the Convention during sessions." (meets three times per year)

Management:
 The Convention employs the "entrusting concept" by committing responsibility into the hands of committees and boards.

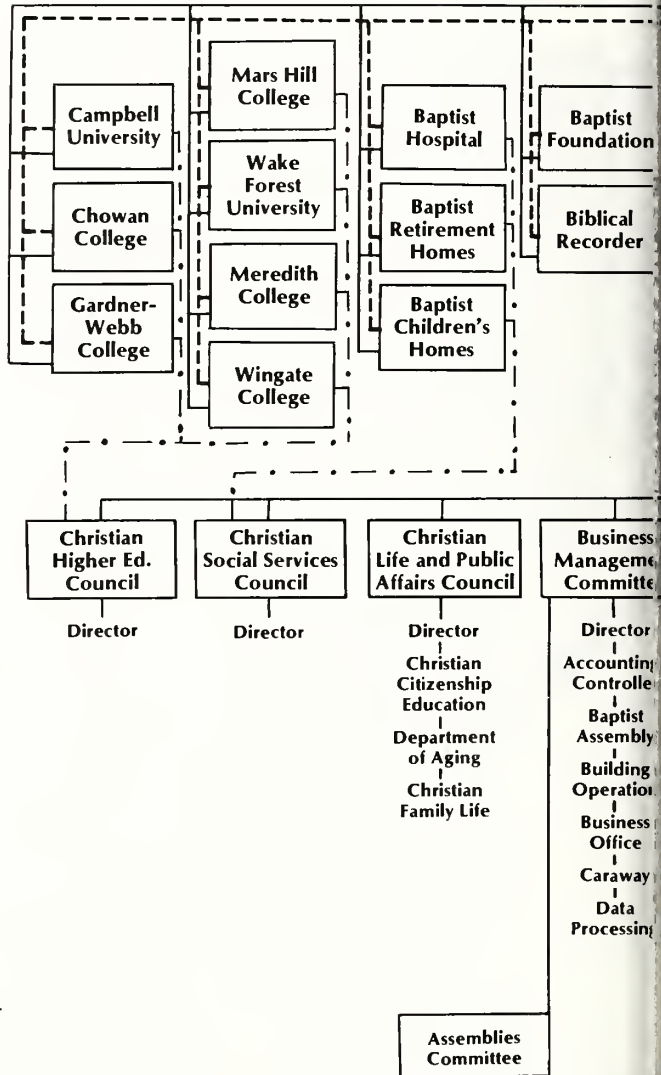

Employees:
 Employed staff works under the supervision of the trustees.

*Administrative Associates for Minister Support, Program and Budget Planning, Staff Development and Executive Secretary of the Council on Christian Social Services, and Administrative Assistant to the General Secretary-Treasurer are employees of the General Board elected by the Executive Committee.

Auxiliary to Convention:
 North Carolina Woman's Missionary Union works voluntarily with the Convention.

Baptist State Convention of North Carolina

General Board

Executive
Committee

General
Secretary-Treasurer

Standing
Committees

Resolutions

Nominations

Local
Arrangements

Interracial

Memorials

Historical

Convention Prog/
Place & Preacher

Trustee
Orientation

Administrative
Assistant

Administrative
Associate for
Minister Support

Administrative
Associate for
Program and
Budget Planning

Administrative Associate
Staff Development/
Executive Secretary of
Council on Christian
Social Services

Church
Programs
Committee

Communica-
tions
Committee

Evangelism
Committee

Mission
Ministries
Committee

Stewardship
Committee

Youth and
Campus
Committee

Director
Church
Building
Planning
Church Music
Church
Training
Sunday
School
Woman's
Missions
Union

Director
Publications/
Distribution
Video/Audio
Visual Productions

Director
Evangelism
Development
Personal
Evangelism

Fruitland
Committee

Director
Associational
Development
Brotherhood
Chaplaincy &
Language
Ministries
Church
Extension
Cooperative
Ministries/
Seminary
Extension
Fruitland
Special
Ministries

Director
Stewardship
Development
Cooperative
Program and
Stewardship
Missionary
in Residence

Director
Church &
Campus
Program
Development
Missions &
Organizational
Development
Professional
Development &
Youth Ministry
Coordination

Woman's Missionary Union
(Mundo Vista)

- Direct lines of responsibility and accountability
- Constitution specified working responsibilities
- . - . - Working relationships with two-way responsibilities



Baptist State Convention of NC
PO Box 26508
Raleigh, North Carolina 27611

Bulk Rate
Non-Profit Or
U.S. Postage
PAID
Raleigh, NC
Permit No. 57

90-172MCA
NORTH CAROLINA COLLECTION
UNC LIBRARY/WILSON 024-A
CHAPEL HILL NC 27514

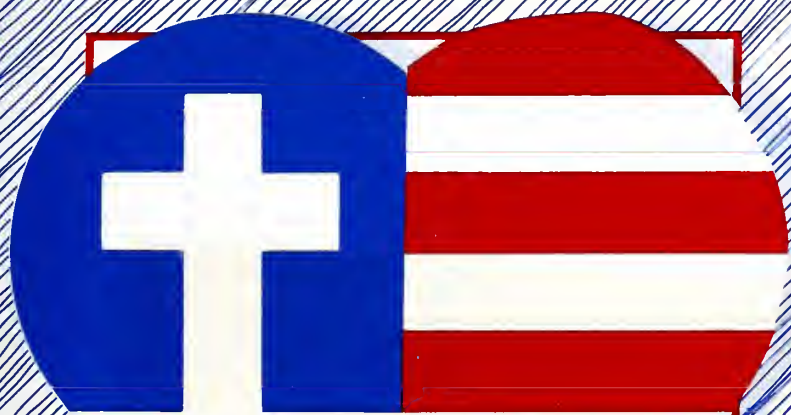

***Good News
North Carolina
God Loves You***

1985 Annual

ANNUAL

**of the 155th
Annual Session of the
Baptist State Convention of North Carolina
Charlotte Coliseum
Charlotte, North Carolina
November 11-13, 1985**

**Future Conventions: Greensboro
November 10-12, 1986
Greensboro
November 9-11, 1987
Greensboro
November 14-16, 1988**

NOTE:

This year, we have published information previously contained in the Convention annual in two parts.

The first part, which was completed earlier this year, contained a directory of church and associational information. This second edition contains information primarily pertaining to the Convention constitution and bylaws, Annual Convention proceedings, the General Board Report, and the Convention audit.

Information on Convention officers, trustees, committees, institutions, auxiliaries and agencies will be included in both publications.



Contents

Dedications and Memorials	5
Convention Officers and Trustees	24
General Board Administration and Committees	24
Convention Committees	33
Convention Institutions and Agencies	36
Convention Auxiliaries and Organizations	43
Southern Baptist Convention Officers and Representatives	45
Baptist World Alliance Officers	46
Constitution	47
Bylaws	58
Proceedings	81
General Board Report	117
Historical Table	207
Convention Audit	213
Map of Associations and Regions	Inside Back Cover
Organizational Chart of State Convention	Inside Back Cover

THE
LIFE OF
SAMUEL JOHNSON

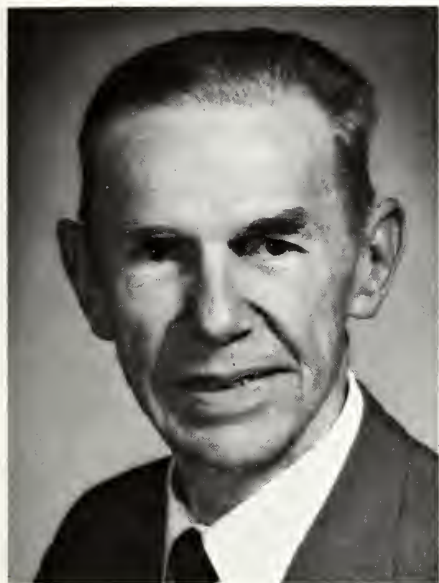

William E. Allen

William E. Allen, 93, a Southern Baptist missionary to Brazil for more than 40 years, died June 5 at a nursing home in Matthews, North Carolina.

Allen, whose career centered on leadership training and then Bible publishing, retired in 1962 to Wingate, North Carolina. His wife, Edith, died in June, 1980.

A member of First Baptist Church, Wingate, he had been active in the congregation until entering the nursing home nearly five years ago.

After missionary appointment in 1921, Allen taught Greek and New Testament to future Brazilian Baptist leaders at the former Baptist College and Seminary in Rio de Janeiro. When the seminary became a separate entity in 1936, he became head of its New Testament department.

The last 21 years of his career were spent as an editor with Bible Press of the Brazilian Baptist Convention. He contributed to a Portuguese Bible translation that was first published in 1944 and was assisting in another revision when he retired. He also wrote a commentary on Acts and the New Testament letters and translated a harmony of the Gospels.

A younger missionary who worked with Allen on the Portuguese Bible translation joked, "...when I insist on my point of view, I am just being firm, but when he insists on his point of view, he is being obstinate." Still, the missionary noted, "W. E. Allen is God's man. How I thank God for him and the privilege of working with him."

Allen also served as a pastor during much of his career, 20 years at one Rio de Janeiro church, 14 at another.

The Allens regularly kept a jar atop a cabinet filled with money for helping people in need. A story is told that Allen once was puzzled when it suddenly became empty. After learning that his wife had given the money for a church-related need, he remarked, "That's all right. I didn't want us to waste it on food or something like that."

A native of Amory, Mississippi, and graduate of Mississippi College, Clinton, Allen earned master's degrees from Southwestern Baptist Theological Seminary, Fort Worth, Texas, and Colgate University, Hamilton, New York. He worked in state missions in Mississippi before going to Brazil.

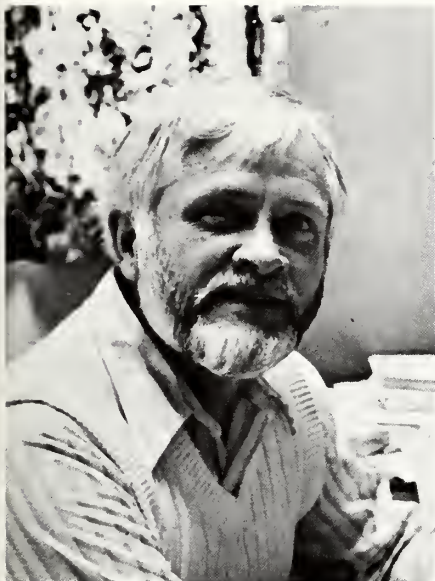

Don Bearden

Don Bearden was not like any man I've ever known. At first glance, he seemed like a full-sized "Papa Smurf" with graying hair and neat, mostly gray beard that covered his face except for that smile. His smile radiated not only from the mouth but from the eyes, even the countenance. That countenance lifted me on the dreariest of days.

When I first met Don, I was a sophomore church music major at Mars Hill College and he had been assigned to me as an advisor. I walked in his office, introduced myself, and he said, "Anna, sit down and tell me about yourself!" Such interest in me, I could not have imagined, let alone verbalize. But I began to know Don and the more I knew, the more I liked him.

He recognized in me a higher calling for music, a sort of goal of ministry through music that no other professor dared identify. In fact, other professors and students seemed to urge me to go another route with my music, "You know, there's not much money in church work," they'd say, "and you ought to get a teaching certificate so at least you'd have something to fall back on."

But not Don. He listened to me, encouraged me, taught me, helped me, believed in me, and ultimately gifted me by causing me to realize a dream and a goal I'd been struggling with for years before I ever got to college.

After college, I met a wonderful man with whom I knew I must share my life, and Don, Barbara, and Clint got to know him. We all grew closer together as friends and co-laborers. We lived in Weaverville so we were together often while the Beardens were still at

Mars Hill. Our families were enriched by the bond that drew us close together as friends. When Don left Mars Hill, I was saddened not only because we would be apart in greater distance and our time together would surely be decreased, but I was saddened for future students as well. I realized that there would be no one quite like Don to influence students in such a way as he had influenced me. No one quite like him to listen and guide and offer himself however he was needed. No one to laugh with you and cry with you when college life got to be overwhelming. No one to help you see what you really wanted somewhere out there after the days of college were long gone.

I know I speak for countless other students when I say, "thanks, Don." You gave us something we can never lose, something we can never forget. You were joy to us when doubt and despair seemed to encompass us. You believed in us when we could not believe in ourselves. Most of all, you were God's servant in a time when they are so hard to find.

And God used you in a quiet, unassuming way to make each of us see Him in a clearer light, in the light of a bouncing, cheerful man, who had a kind word for everybody, in the light of an encourager to all those around him, in the light of one who always put people first before things or schedules or methods or theories, in the light of one who truly cared. We shall miss you. The greatest tribute we could bring to you is for your life to live on in us for the rest of our time.

God, give us the grace to do just that.

Anna D. Anderson, Forest City



Robert Lee Costner

“He quietly, gently guided me in my search for God and the Christian way of life.” Those words, written upon learning of the death of Robert Lee Costner, express the way many of us remember him. When Bob’s death occurred on October 22, 1985, we were moved to recall the profound influence he had on our lives. As pastor, director of missions, and as friend he had been there when many of the most important decisions of our lives were made. Without force, but firmly and unrelentingly, he led us to acknowledge God’s claim on us and to face honestly the response required of us.

While he had his share of success as the world measures it, that is not the way Bob is best remembered. Membership of churches he pastored always increased, but we loved him because he loved and cared about us as children of God, not statistics. He led the Raleigh Baptist Association in the planting of many new churches in the decades of the sixties and seventies, but we remember him for planting in our consciences the seeds that led us to become better people and called us to a commitment to the will of God in our lives. His congregation needed church houses, and so he led them in building well planned and attractive structures costing hundreds of thousands of dollars. But we remember him with hammer in hand, working with his congregation as he made his place beside them.

Genuine concern for people was an unwavering characteristic of Bob Costner. He wanted only the best for everyone. He saw the best side of each person, yet one friend remembers that he could spot a phony every time! He never compromised the truth as he understood it, and he preached with a clarity and confidence that left no doubt about his own convictions.

Bob's identification with people in a very personal way is perhaps best illustrated by his military service during World War II. Exempt from the draft as a minister, he said of others not so fortunate, "These are my friends and I must be there with them to help." He said it was not the government calling him into service, but God. He served with the Air Force in Germany and then volunteered for duty with the 101st Airborne Division in France, Holland and Germany. As a chaplain with the rank of major, he made numerous jumps behind lines to be with his men. After the war, while awaiting passage home, he organized a "prophets" group for Bible study. Some of those men came home to serve as ministers in several states.

Bob is remembered by others as a college student serving as state BSU president. He was an unlikely prospect for college, not having the money to attend. That circumstance never deterred him, and he attended Mars Hill and Wake Forest Colleges, and Southern Seminary. It was at Mars Hill that he met his life's companion and source of strength, Ruth Yates. It was to be at Mars Hill, many years later, that their two daughters and son would each also meet the persons who were to become their mates.

Bob held pastorates in North Carolina at the Guilford Baptist Church, Guilford College; at the Knightdale Baptist Church from 1946 until 1951; and at the Westwood Church in Durham. From January 1958 until his retirement in February 1978, he was Director of Missions for the Raleigh Baptist Association. Then, after three years of semi-retirement, he became pastor of Colonial Hills Church in Hillsborough, which he served until April 1985.

At the beautiful memorial service to celebrate Bob's homegoing, and in the hundreds of notes to the family, the one thought that ran throughout was Bob's genuine concern for people—all people. There are hundreds who can attest to his very personal interest in them. It was Bob Costner who influenced this writer and re-directed my career choice. It was Bob Costner who led my husband into an active role as a Baptist layman. It was Bob Costner who had time and patience for the young pastors of the Association, causing one to write that he was young, green, and thought he knew all the answers. He continued, "It was the patient, understanding work of Bob Costner that helped me through some rough spots."

Another pastor remembers, "I depended upon him to give me guidance and direction. Without his help in those early years, I would have made blunders that would have been detrimental to my ministry. He was never too busy to see and advise me. He was indeed a true friend to all of us."

And that is just what he was to all who came under his influence. His son, David, chose to walk with his father's casket at the cemetery service because he remembered his Dad saying that it was a fortunate man who had one friend to walk the last mile with him. Bob was "friend" to his son. He was also friend to the hundreds who were close to him. He sacrificed self and health to walk some difficult miles with many of us. We miss him.

Frances Cooke, Raleigh

10/Baptist State Convention



Benjamin Coleman Fisher

Benjamin Coleman Fisher (27 May, 1915-3 November, 1985) was born in Webster, North Carolina, the son of the late Ben F. and Amy (Long) Fisher. After graduating from Fruitland Institute (then a Baptist high school) in 1933, he completed post-secondary programs of study at Wake Forest University (A.B., 1938) and Andover-Newton Theological School, Newton Centre, Massachusetts (M. Div., 1942), in further preparation for the pursuit of his calling to the work of the Gospel Ministry. In later years, he did additional graduate studies at the University of North Carolina-Chapel Hill (1946), and served as a Research Scholar at the European Baptist Theological Seminary, Ruschlikon, Switzerland (1977 and 1979). He was also the recipient of honorary degrees from Campbell University, Grand Canyon College, Mercer University, and Wake Forest University.

Having been ordained to the Gospel Ministry by First Baptist Church, Canton, on May 3, 1938, Fisher served as pastor of the Castalia and Peachtree churches (Nash County), 1938-39; First Baptist Church, Nashville, 1942-45; and First Baptist Church, Newton, 1945-47. Thereafter, his service to the denomination lay chiefly in the fields of education and educational administration, culminating with his tenure as executive director-treasurer, Education Commission of the Southern Baptist Convention, 1970-78. The intervening years had found him serving the educational world in varied capacities, as follows: Chairman, Department of English, Gardner-Webb College, 1947-48; Executive Assistant to the President and Director of Public Relations, Gardner-Webb College, 1948-52; Executive Secretary,

Department of Christian Education, General Association of Baptists in Kentucky, 1952-54; Administrative Assistant to the President, Director of Public Relations, and Professor of Christian Education, Southeastern Baptist Theological Seminary, 1954-62; and Executive Secretary, Council on Christian Higher Education, Baptist State Convention of North Carolina, 1962-70.

Upon retirement from his position as Executive Director-Treasurer, Education Commission of the Southern Baptist Convention, Fisher purchased a home adjacent to the campus of Chowan College, Murfreesboro. He continued to be in demand as a speaker and a consultant in the field of Christian Higher Education—denominationally and ecumenically—until the last few months of his life, when the effects of ill health necessitated curtailment of all outside activities. Until the time of his death, Fisher continued to be retained as a Consultant to the Education Commission, Southern Baptist Convention; Adjunct Professor of Religion and Educational Consultant to the President, Campbell University; and as a member of the Board of Advisors, Chowan College.

Married to the former Sara Gehman of Ambler, Pennsylvania, on December 27, 1940, he was the father of two sons: David Lincoln Fisher and Hugh Robert Fisher. He is survived by his wife and two sons.

A “giant” of a man in body, mind, and spirit, Ben Fisher possessed a keen intellect and a broad perception of the basic issues at stake in maintaining a strong and viable program of denominationally-sponsored, church-related higher education. He was widely respected in his field—a respect which issued in his being named to numerous positions of leadership in higher education, regionally and nationally. He was the recipient of numerous citations and other honors indicative of his contributions to Christian higher education and of his advocacy of the role it must continue to play in a pluralistic and increasingly secular society.

A gifted “storyteller”—particularly of that brand of life and humor native to his beloved North Carolina mountains—Fisher was adept at using this gift to entertain, to instruct, and to inspire.

In the face of all of his attainments, Ben Fisher retained an unshakable faith in a personal God who has revealed himself in Jesus Christ. It was that same unshakable faith which he perceived as the foundation-stone for Christian higher education which would be both faithful to the Christian community which sponsors/supports it and adequate to the challenging demands of life in the secular world.

Bruce E. Whitaker, Murfreesboro



John Grason Hicks

The motto of Buncombe County is "Men to Match Our Mountains." John Grason Hicks was that kind of a man. Tall, distinguished, strong, stable, solid, and respected are just a few of the attributes that made John G. Hicks stand head and shoulders above most men. He was compassionate, kind, and understanding. He was truly a Christian gentleman.

John was born in Cleveland County, North Carolina February 16, 1917, one of thirteen children. He was the third child and first son of Joe and Besless Hicks, devoted Christian parents. John soon realized the importance of a Christian life, and at the age of twelve, surrendered his life to Jesus Christ. As John sought God's will in his life he entered and graduated from Gardner-Webb College with an Associate in Arts Degree. He went on to Wake Forest College where he graduated with a Bachelor of Arts Degree. It was at the age of twenty-one that John surrendered to preach the Gospel. God opened the door for John to attend and graduate from Southern Baptist Theological Seminary in Louisville, Kentucky.

It was at Southern Seminary that John met, dated, and married Martha Eller, a student at Woman's Missionary Union Training School of Southern Seminary. John and Martha have three children. Mary Beth, a first year student at Southern Seminary and graduate of Gardner-Webb College, has committed her life to full time Christian vocation in the area of Christian counseling. Two sons, Mike and David, work and reside in Asheville.

John's life and ministry was spread over several states. Kentucky will

remember him as a young seminary student pastor. North Carolina claims him as a native son where he served pastorates in the piedmont and mountain areas of the state. South Carolina borrowed him when he became pastor of Mon-Aetna Baptist Church in Union, South Carolina. John longed for the hills and mountains of North Carolina. The Lord opened a door in Asheville with the Westwood Baptist Church where he served as pastor until he was called as Director of Missions for the Buncombe Baptist Association in 1972. John also served as trustee of Southeastern Baptist Theological Seminary, offering advice and assistance when called upon.

During the years 1972-1984 Buncombe Baptist Association experienced a great amount of growth on several fronts. Financial giving, programs, ministry, and an increase in staff moved the association forward in a good and positive way. John's easy going, pleasant, persuasive, stable style of leadership nurtured a spirit of cooperation and love not only in the Buncombe Association, but also across the state of North Carolina. John was well liked by his peer Directors of Missions across the state.

In December, 1983, John became ill and underwent two major surgeries. The following year was filled with hope and despair. Finally, the victory came when he went home to be with the Lord on January 13, 1985.

It was my honor and privilege to labor with this Christian gentleman for seven years. He was a model Christian.

Gayle D. Brown, Asheville



Rebecca Jean Morris Lewis

Jean Lewis (Mrs. John M. — nee Rebecca Jean Morris) died March 27, 1985 at 64 years of age. She was “first lady” of the First Baptist Church of Raleigh for over 25 years.

Mrs. Lewis was born in Richmond, Virginia on June 26, 1920. When she was three years of age her family moved to Florida where she grew up as the only child in her family. While she was a student at Stetson University in DeLand, Florida she met John Moore Lewis, a fellow student, who later became her husband on June 20, 1944.

Jean’s life was a classic illustration of the truism that “ministry” is often defined in terms that are much too narrow. She was not a minister in the formal sense, but she made a ministry out of being a wife, a mother, a homemaker, and a helpmeet.

Many people in her church family at First Baptist called upon her for counsel and guidance in matters large and small. Her wise and kind advice was sometimes couched in cryptic language, but never without love and tender concern.

One of Jean’s valuable gifts to Southern Baptists, and especially to North Carolina Baptists, was to make it possible for her pastor-husband to assume state-wide and convention-wide responsibilities. She did this not only as a grace to her husband, but through him as a service to the larger family of her beloved church and denomination.

Through the years Jean’s uninhibited and spontaneous manner became a legend. In any meeting other than a formal worship service she was as apt as not to interrupt the speaker with a very provocative question, a well-placed “Amen,” or a straightforward remark such as

“I do not agree,” or “That is wrong!” or “You don’t believe that yourself!” Her pastor-husband, John, was sometimes himself the target of one of these arresting interruptions. He has said about her recently that at least she never challenged him while he was in the pulpit.

To those who did not know her, these unexpected interruptions were sometimes a shock, but for those who knew her they were refreshing and thought provoking. They certainly served to keep the speaker on his or her best behavior.

Jean was a devoted wife, a loving mother of three children, and a proud grandmother of one grandson and two granddaughters.

Those who knew Jean best found her to be very sophisticated in both philosophy and theology though she had formal training in neither. This can be illustrated best by two things which came to light at the time of her death.

First, she willed her body to the medical school at the University of North Carolina in Chapel Hill so that anything that could be learned from the study of her earthly remains may be used for all time to come for the benefit of mankind.

Second, it was her wish that a marker be placed on her Ridgecrest, North Carolina property bearing the simple statement of faith, “alive in the mystery of the Resurrection.”

B. Elmo Scoggin, Raleigh



Eugenia Sue Riddle

God selected one of His most dedicated servants when Eugenia Sue Riddle went home to be with Him on April 26, 1985. Sue was born in Erwing, Kentucky on February 27, 1928 and began early to prepare herself for Christian service. A baccalaureate degree cum laude from Georgetown College and a Master of Religious Education degree from the WMU Training School in 1951 were foundational in the extensive service she was later to give in numerous areas of the Lord's work.

After serving as a summer missionary for the Home Mission Board in Oregon and Washington and a pastor's secretary in Oklahoma City, Sue married Ray Riddle in 1952 with whom she was to serve the Lord through the U.S. Air Force Chaplaincy for 22 years. Sue worked with the women of the chapel and in Sunday School while in the Air Force. A gifted musician, Sue used her talents freely in the music program of the chapel and later as she worked with her husband at Mountain View Baptist Church in Black Mountain, North Carolina. A talented teacher and lecturer, she was active in Christian Women's Club, Buncombe Baptist Association, and served on the resolutions committee of the Baptist State Convention of North Carolina for several years. She was a member of the Memorials Committee at the time of her death.

Sue Riddle was an excellent writer and was active in the Blue Ridge Christian Writers' Conference, which she served as a member of the Board of Directors and later as the assistant director. In August 1985, the Blue Ridge Christian Writers' Conference established the Sue Riddle Memorial "in memory of her outstanding physical, material

and spiritual contributions to the conference. A Christian Service Award will be given annually to an individual who has shown the same kind of self-giving spirit exemplified by Mrs. Riddle.”

Sue Riddle was on the staff of Ridgecrest Baptist Conference Center for several years, having been appointed Purchasing Agent only a few months prior to her untimely death. She is survived by her husband and three sons, Allen, Mark, and Timothy.

Ann G. McAnear, Mars Hill



John L. Ryberg

John L. Ryberg, 60, pastor of First Baptist Church, Smithfield for 24 years, died December 13, 1984, at North Carolina Baptist Hospital in Winston-Salem where he had been a patient for two weeks. Death was attributed to heart failure. Funeral services were held December 15 in the church with burial at Riverside Cemetery in Smithfield.

A native of San Antonio, Texas, he had served as associate pastor of First Baptist Church, Atlanta, Georgia, when Roy McClain was pastor; also as pastor of Capitol View Baptist Church in Atlanta; and in Royal Ambassador work with the South Carolina Baptist Convention.

At his death, he was chairman-elect of the *Biblical Recorder* board of directors, a position he had held on two previous occasions. His contributions to the Recorder were immeasurable. In his own quiet manner, he championed editorial freedom for the paper and his leadership perpetuated that freedom. He also believed in freedom of the pulpit and exercised it without limitation.

His philosophy of the church was capsuled in this oft-repeated quote: "A church's ministry, if it is to be effective, must be intellectually respectable, socially responsible and spiritually redemptive."

In the turbulent 1960s, he was chairman of the Smithfield Good Neighbor Council, "greatly influencing the community's sober acceptance of the challenge of racial integration," according to Thomas J. Lassiter, church historian. He introduced a resolution against the Ku Klux Klan at the Baptist State Convention in the mid-1960s which passed unanimously. When Martin Luther King, Jr. was

killed in April, 1968, he spoke at many public gatherings in the community in an effort to diffuse the feelings that were created.

He is survived by a brother, Macon H. Ryberg of Edmonds, Washington, and two sisters, Mrs. Marjorie Brumley of San Francisco and Mrs. Myrtle Pace of San Antonio.

Marse Grant, Raleigh



Colin Stokes

Colin Stokes was a man of simplicity and directness, just like his name itself. His life was a steadfast journey guided by his faith in God, his allegiance to his own church, The First Baptist of Winston-Salem, and his belief in the integrity of the Christian family, proven by his devotion to his own family. From boyhood to manhood, his works reflected the man: hard work, faithful to the call of duty, always being a giver instead of a taker, and never seeking credit or public acclaim.

However, public acclaim sought him out. He graduated from Reynolds High School in Winston-Salem, then from the University of North Carolina, from which he moved into his lifetime career with R. J. Reynolds Tobacco Company. He advanced all the way from the starting ranks in the factories to the topmost leadership position as Chairman of the Board and Chief Executive. He served his home church, his community and his state in countless useful leadership positions: Chairman of the Board of Wake Forest University, also of the Bowman Gray Medical School Board of Visitors, and Chairman of the Independent College Fund of North Carolina. He never wavered in placing first the nourishment of his home church, where he served in almost every leadership position through the years, including Chairman of the Deacons and Lifetime Deacon.

He believed in family continuity and tradition. He never forgot the 40 years in which his grandfather, Dr. Henry A. Brown, was pastor of First Baptist Church of Winston-Salem, was the founder of the Pilot Mountain Baptist Association in October, 1885, and was one of the most beloved and respected pastors of churches of all denominations in Forsyth County.

Colin Stokes was married to Mary Louise Siewers of Winston-Salem, and they were blessed with three children, Louise Stokes Kinken, Henry S. Stokes and Daniel S. Stokes, and five grandchildren.

Surely, he was one of God's chosen laymen, who gave with outstanding generosity of his means, of his time, his leadership and service to his fellow man.

In Memoriam

Allen, W. E., Wingate
Ashe, Robert Harold, Icard
Ashley, George N., Roseboro
Austin, Clarence, Sylva
Barker, Robert, Murphy
Baucom, Clyde, Swansboro
Beck, Lawrence, Asheville
Bowen, Ken, Forest City
Braswell, Worth, Hudson
Brewington, David, Jacksonville
Brown, Lee, Forest City
Bryson, Vaughn, Balsam
Buchanan, Molt, Spruce Pine
Cabaniss, Guy, Shelby
Cable, Earl, Murphy
Camp, W. G., Mooresboro
Canady, Marsden, Lumberton
Canipe, J. C., Richmond, Virginia
Carter, T. E., Winston-Salem
Chambers, Gay, Canton
Chandler, L. C., Smyrna
Coleman, Mel, East Flat Rock
Comer, Charlie S., Winston-Salem
Cook, Ovie, Casar
Cox, Darrell, High Point
Crissman, Karen, Boonville
Crouch, Joe, Ayden
Cummings, Grady, Pembroke
Davis, Jack, Marshall
Dorothy, Jr., S. T., Durham
Duncan, Vergie, Asheville
Eggers, Roby C., Zionville
Fields, Reuben, Evergreen
Ford, Fletcher, Smithfield
Foster, Dewey, Hays
Griffin, Thermon, Williamston
Haas, Luther, Lenoir
Hicks, John, Asheville
Holmes, Sr., Robert, Ketona, Alabama
Horne, James, Burlington
Hudson, Sam, Dunn
Lamm, M. T., Spring Hope
Ludlow, Jr., L. Spencer, Laurinburg
Lunsford, Troy, Swannanoa
Matthews, Furman, Lillington
Melton, R. G., Rutherfordton
Moore, Guy, Sims
Nobles, Harry, Chadbourn
Pack, John, Marshall
Price, Benny, Beaufort
Price, Fred, Lenoir
Prickett, Carlton, Burlington
Rogers, A. A., Greensboro
Ross, M. L., Concord
Rhyne, Eunice, Sanford
Searcy, John, Hendersonville
Sigmon, C. E., Waxhaw
Simmons, Charlie, Mount Airy
Sisk, J. L., Mooresboro
Steen, Harold, Carolina Beach
Stephens, G. Van, Raleigh
Swafford, Arvil, Asheville
Swett, T. M., Pembroke
Taylor, Carl, Hendersonville
Walker, Frank, Roaring River
Willis, Norman, Morganton
Woody, Lee, Spruce Pine
Yarbrough, Mary E., Raleigh

Convention Officers, Trustees and Administration

February 1, 1986

Baptist Building
205 Convention Drive
Cary, North Carolina 27511
Telephone: (919) 467-5100

Officers

William E. Poe, Charlotte..... President
Leon Smith, Goldsboro First Vice-President
Betty Gilreath, Charlotte Second Vice-President
Roy J. Smith, Raleigh General Secretary-Treasurer
Marian Grant, Raleigh Recording Secretary
Ernest C. Upchurch, Raleigh..... Assistant Recording Secretary

Trustees

David Britt Raleigh
Gale Parker Raleigh
Gerald Arnold Fuquay-Varina

General Board Administration

Roy J. Smith General Secretary-Treasurer
George E. Shore..... Administrative Associate for
Program and Budget Planning
James M. Lambert Administrative Associate for
Minister Support
_____ Administrative Associate for Staff
Development and Executive Secretary
to the Council on Christian Social Services
Ruth Williams Administrative Assistant
Sallie Jones Secretary
Margie Parker Secretary
_____ Secretary
_____ Secretary

Pastor Church Relations

Robert Bruhn Director
Karla Asbury Secretary

Business Management

Richard D. Smith Director
Henry W. Greer Associate
Forrest Russell Controller

Ella Mae Hurst	Bookkeeper
Betty Doyle	Data Recorder Operator/Bookkeeper
Rena Harrod	Data Recorder Operator/Bookkeeper
Sylvia Morgan	Secretary/Bookkeeper
Evelyn Norman	Secretary
Anne McDonald	Receptionist/Switchboard Attendant
Robert Riley	Building Superintendent

Camp Caraway And Conference Center

B.W. Jackson	Director
Evelyn Cooper	Secretary
Gwen Brown	Food Service
Charles Bullard	Maintenance

Data Processing

Hal Aldridge	Director
Barbara Bowen	Associate Programmer/Analyst
Pam Costilow	Systems 38 Operator
Shirley Mersinger	Data Recorder Operator

North Carolina Baptist Assembly

Richard Holbrook	Director
David Lloyd	Assistant Director
Louise Corbett	Business Manager
Wayne Honeycutt	Volunteer Coordinator
Thomas C. Womble	Director, Caswell Development

Retirement Planning

.....	Director
Garland A. Hendricks	Consultant
Nancy Harris	Acting Office Manager

Church Programs

Burrell Lucas	Director
Mary Conyers	Secretary

Church Building Planning

Robert L. Clegg	Director
Dorothy Rodger	Secretary

Church Music

Charles S. Gatwood	Director
Charles Storey	Associate
Becki Canterbury	Secretary

Church Training

Maurice Cooper	Director
James H. Simpson, III	Consultant
Doris Morgan	Consultant
Dot Mills	Part-Time Youth Consultant
Ruth Prince	Part-Time Growth Consultant
Vicki Walker	Receptionist/Secretary
Cheryl Cruickshank	Secretary
Doris Curtis	Secretary

Sunday School

Robert Stewart	Director
Bob N. Goode	Associate
Johnny Ross	Associate
Phil Stone	Associate
Janice Haywood	Associate
Linda Hicks	Secretary
Eva Teague	Secretary

Woman's Missionary Union

Nancy Curtis	Executive Director
Suthell Walker	Baptist Women Consultant
_____	Mission Friends/Baptist Young Women Consultant
Carolyn Hopkins	Acteens Consultant
Jan High	Girls in Action Consultant
Tammy Herring	Camp Director
Leland Bingham	Resident Manager, Camp Mundo Vista
Pina Maynard	Administrative Assistant
Diane Hurlbut	Financial Secretary
Kay Bisette	Receptionist/Secretary
Belle Wilson	Secretary

Communications

William H. Boatwright	Director
Sandra L. Pittman	Secretary

Publications/Distribution

Jane C. Richards	Director
Doris E. Clark	Art Services Supervisor
_____	Graphic Designer
P. H. Smith	Print Services Supervisor
Kaye F. Clark	Print Services Operator
Mary L. Greene	Bulk Mail Coordinator

Video/Audio Visual Productions

Frances J. Riley	Director
Randy G. Durham	Production/Facilities Supervisor
Julie B. Bonner	Production Assistant
Keith E. Brown	Production Assistant
Esther H. Kidd	A-V Library Coordinator

Evangelism

J.W. Hutchens	Director
Richard W. Everett	Director, Personal Evangelism
Victor G. Cole	Director, Evangelism Development
Nan Jones	Secretary
Karen Beavers	Secretary

Missions

Sara Ann Hobbs	Director
John T. Bunn	Associate Director
8 Lloyd Avenue, Sylva 28779	
Tom E. Lolley	Southwestern Area Missionary
P.O. Box 910, Old Fort 28762	
Northwestern Area Missionary	
Larry McClure	Northeastern Area Missionary
Rt. 3, Box 191-G, Edenton 27932	
Anne Warren	Secretary

Associational Development

	Director
Sandra Close	Secretary

Brotherhood

David Langford	Director
Tommy Pucket	Associate
Eddie Pettit	Associate
Richard Brunson	RA Consultant
Lynn Tharrington	Office Coordinator
Sharon Dixon	Secretary
Tracy Wood	Part-time Secretary
Jetta Allen	Part-time Secretary

Chaplaincy and Language Ministries

Burke Holland	Director
Mary Nix	Secretary
Jerry F. Potter	Deaf Ministries Director
107 Pleasant Grove Church Road, Thomasville 27360	
W. O. Hern	Arab Representative
Mauricio Vargas	Spanish Representative
P.O. Box 298, Fayetteville 28302	
Virginia Highfill	Japanese Representative
221 Petree Road, Winston-Salem 27106	

Church Extension

Robert Watson	Director
Aileen Taylor	Secretary

Cooperative Ministries With General Baptists/ Seminary Extension

Corbin L. Cooper	Director
Cecilia Davis	Secretary

Fruitland Baptist Bible Institute

Alex L. Booth, Jr.	President
Rt. 2, Hendersonville 28739	

Special Ministries

Neal Peyton	Director
W.O. Hern	Literacy Consultant
Susan Reed	MR Ministries Consultant

May Waugh Blind Ministries Consultant
 Donna Boykin Secretary

Stewardship

O.D. Martin, Jr. Director
 Talmage Williams Director, Stewardship Development
 Ken Batts Associate, Stewardship Development
 _____ Missionary-In-Residence
 Joyce Burchette Secretary
 Joan Jacobs Secretary

Youth & Campus Ministries

James Y. Greene Director
 Pauline R. Phipps Secretary
 Carol T. Boone Secretary
 Betty S. Currin Secretary
 Monroe Ashley Gardner-Webb College
 Marie Bean Mars Hill College
 Sam Carothers Meredith College
 F. Joseph Clontz Volunteer Student Ministries
 Robert Clyde East Carolina University
 Velma Ferrell Duke University
 Milton Fisher Campbell University
 Joe David Fore Community College/Asheville Area Ministries
 David Fouche' Wake Forest University
 Winston Hardman Western Carolina University
 Robert Haywood UNC-Wilmington
 Kay M. Huggins Missions/Organizational Development
 Bryant Kendrick NC Baptist Hospital
 James McCoy Wingate College
 Geneva Metzger UNC-Greensboro
 David G. Moore Church/Campus Program Development
 Don Norrington Appalachian State University
 Robert Phillips UNC-Chapel Hill
 Ted Purcell NC State University
 Don Rogers UNC-Charlotte
 Ralph Ross NC A&T State University
 R. Hargus Taylor Chowan College
 Stancil Yancey Pembroke State University
 _____ NC Central University
 _____ Youth Ministry Coordination

Council on Christian Higher Education

T. Robert Mullinax Executive Secretary
 Barbara Chason Administrative Assistant
 James E. Langford President

Council On Christian Life and Public Affairs

W. Douglas Cole	Executive Director
Robert L. Newton	Director, Department of Christian Family Life
J. George Reed	Director, Department of Christian Citizenship Education
Ted. W. Williams	Director, Department of Aging
Becky Stewart	Secretary
Tom Denton	President

Council on Christian Social Services

_____	Executive Secretary
_____	Secretary
Tom Jenkins	President

General Board

Terms Expiring in 1986

Fleet Allen, Sandhills
Floyd Annas, Caldwell
A.A. Bailey, Gaston
Grover K. Blackburn, Jr., Dan Valley
William D. Byrd, Cabarrus
Elizabeth Callaway, Region 7
Charles Cranford, Region 8
Paul Edward Fowler, Pee Dee
Duncan L. Futrelle, Region 9
Charles H. Harris, Yates
Charles Hester, Bladen
James E. Langford, West Chowan
J.C. McAllister, Central
Larry McCracken, Beulah
Lehman L. McDonald, Mecklenburg
Alfred L. Miller, Surry
Robert Morgan, Little River
Charles Preston Nicholson, Jr., Atlantic
Ralph D. Padgett, Sandy Run
Harold E. Stinson, Region 5
E.T. Vinson, South Roanoke
Larry Williams, Tar River
Paul Wonders, Jr., Pilot Mountain

Terms Expiring in 1987

Davis Benton, Eastern
Donald G. Bouldin, Mecklenburg
R.E. Crisp, Tennessee River
Jerry L. Durmire, Rocky Face
Donald W. Ferrell, South Fork
Donald E. Foster, Three Forks
Charles W. Freeman, French Broad
Dorothy L. Goodwin, Raleigh
Kathryn Greene, Theron Rankin
Paul W. Gregory, Stone Mountain
Ray K. Hodge, Neuse
Charles Lee Hutchens, South Yadkin

John S. Hyatt, Region 10 (Interim 1986)
Thomas Jenkins, Sandy Run
W. Woodrow Lennon, Wilmington
Charles C. Lethcoe, Elkin
Frank Page, New South River
Gerald K. Riggs, Region 1
Tommy Robertson, Flat River
Garry L. Rogers, New Found
Bob D. Shepherd, Catawba River
Ralph F. Shepherd, Yancey
Charles W. Stafford, Cabarrus
Michael W. Taylor, Stanly
John Van Williams, Union (Interim 1986)
Cecil R. Young, Carolina

Terms Expiring in 1988

Margaret Allen, Anson
Curtis E. Bettini, Region 4
C. Thomas Bodkin, North Roanoke
Jack L. Bryant, Gaston
Vernon Buchanan, Mitchell
William R. Bussey, Region 2
Cecil R. Cave, Jr., Pilot Mountain
Tom Denton, Mt. Zion
Edgar Ferrell, Buncombe
Robert Loran Ford, South Mountain
Hugh P. Garner, Haywood
M. E. Gibson, New River
M. Glenn Graves, Alleghany
Jerry E. Harper, Sr., Yates
James T. Hartley, Jr., Transylvania
Robert T. Heard, Rowan
Ila Holland, Cheoah
Billy Honeycutt, Green River
Brooks L. Hunt, Liberty
Chester H. Jones, Truett
Hoyle E. Langford, Robeson
Delores Lanier, Avery

Marion D. Lark, Cullom
Thomas J. Lomax, Buncombe
Janet Jacobs Long, Macon
Lindsay Franklin Miller, III, Region 3
Ward Mullis, Region 6
Del Parkerson, Sandy Creek
James A. Pierce, Alexander
J. R. Robbins, Stoney Fork (Interim 1986)
Clyde A. Shuping, Catawba River
James Valsame, Raleigh
James D. Whetstone, Wilmington
Raymond H. White, Gaston
Charles A. Wilson, North Roanoke

Terms Expiring in 1989

Michael Cummings, Burnt Swamp
W. Glenn Davenport, Kings Mountain

Executive Committee

Ray K. Hodge, President, General Board
Donald G. Bouldin, Vice-President,
General Board
William E. Poe, President, Baptist
State Convention
Leon Smith, First Vice-President,
Baptist State Convention
Betty Gilreath, Second Vice-President,
Baptist State Convention
Del Parkerson, Chairman, Missions
Committee

Committee Chairmen

James Valsame, Chairman, Business
Management Committee
Paul W. Gregory, Chairman, Church
Programs Committee
James Jarrard, Chairman,
Communications Committee
M. E. Gibson, Chairman, Evangelism
Committee

General Board Committees

Business Management

J.R. Robbins
Floyd Annas
J.C. McAllister
Ward Mullis
Curtis E. Bettini
Cecil Young
James Valsame
Leslie Giles

Members-at-large

Douglas Moore
Raeford Troutman
Joe Clary

Gurney Davis, Brier Creek
Thad R. Dowdle, Caldwell
John F. Dozier, Brunswick
J. Max Freeman, Brushy Mountain
H. Leslie Giles, Raleigh
J. D. Griffin, Tuckaseegee (Interim 1986)
James L. Jarrard, Piedmont
Joel P. Jenkins, Jr., Kings Mountain
Ralph C. King, Dock
James R. Lane, Randolph
Leroy McCraw, Polk
Allen McKinney, Blue Ridge
Ross E. Moyer, New South River
Carlton R. Nixon, Chowan
Donald M. Price, Johnston
Robert M. Shaw, Columbus
Daniel Lewis Stanley, Yadkin

Alfred L. Miller, Chairman, Stewardship
Committee
Duncan L. Futrelle, Chairman, Youth and
Campus Ministries Committee
James E. Langford, Chairman, Christian
Higher Education Council
Tom Denton, Chairman, Christian
Life Council
Tom Jenkins, Chairman, Social Services
Council

Members-at-large

Dot Goodwin
Marion D. Lark
Clyde A. Shuping

J. Dewey Hobbs
Clifton Powell
Leon Spencer
L.E. Forrest

Church Programs

Hoyle Langford
Bea McRae
Don Bouldin
Ila Holland
Delores Lanier
James T. Hartley
Janet Jacobs Long

Paul Gregory
John Dozier
Glenn Davenport
Lehman McDonald
Grover Blackburn

Communications

William D. Byrd
Charles Cranford
Harold Stinson
Jack Bryant
James J. Jarrard
Ray K. Hodge
Robert T. Heard
Robert Shaw
Everett Crisp
John Hyatt

Evangelism

Don Foster
Wayne Trexler
Charles "Buddy" Freeman
Frank Page
Chester Jones
Raymond White
Paul Fowler
Gurney Davis
M. E. Gibson
William Philip Billings
Donald Ferrell
Charles Stafford

Missions

Tom Bodkin
James A. Pierce
Del Parkerson
Allen McKinney
Donald Price
Vernon Buchanan
Woodrow Lennon
Ross Moyer
Ralph E. Shepherd
Lindsay Franklin Miller
Clyde A. Shuping
Tommy Robertson
Davis Benton
Michael Taylor
President, WMU
President, Brotherhood

Fruitland Advisory

Chairman, Missions Committee
President, Directors of Missions
Kathryn Greene

Tommy Robertson
Sue Fitzgerald
Robert T. Parsons, Jr.

Stewardship

Tom Lomax
Leroy McCraw
James R. Lane
Betty Gilreath
Hugh Garner
Edgar Ferrell
Alfred Miller
James D. Whetstone
Kathryn Greene
Gerald Riggs

Youth and Campus

Duncan Futrelle
Charles Hester
Paul Wonders
Charles A. Wilson
Cecil Cave
Glenn Graves
Jerry Durmire
Ralph C. King
Charles L. Hutchens
Billy Honeycutt
Brooks L. Hunt

Council on Christian Higher Education

E.T. Vinson
Jim Langford
Fleet Allen
Dan Stanley
Jerry Harper
Thad Dowdle
Max Freeman
Carlton Nixon
Bill Bussey
Dot Goodwin
Charles Lethcoe
Bob D. Shepherd

Ex-officio Members

General Secretary-Treasurer
President, General Board
President, WMU
Executive Secretary, Council on
Christian Higher Education
President, Baptist State Convention
Presidents, Colleges and Universities
Academic Deans, Colleges and
Universities
Trustee Chairperson, Colleges and
Universities

General Board Committees/31

Council on Christian Life and Public Affairs

Robert Morgan
Tom Denton
Charles Harris
Elizabeth Callaway
Larry Williams
Joel P. Jenkins, Jr.
John Van Williams
J.D. Griffin

Members-at-Large

Lu Leake
Fred Werhan
Richard Muri
Paula Hendricks
Dean Baughn
James C. Drennan
Michael Jamison
Joyce P. Stines
Dorothy L. King
Tom Bland
Calvin Knight
Dorothy Sizemore

Ex-officio Members

President, General Board
General Secretary-Treasurer
Executive Secretary, Council on
Christian Life
Editor, *Biblical Recorder*
Editor, *Charity and Children*
Two college students

Council on Christian Social Services

Charles Nicholson, Jr.
Larry McCracken
A.A. Bailey
Michael Cummings
Leon Smith
Ralph Padgett
Margaret Allen
Marion D. Lark
Thomas Jenkins
Robert Ford
Garry Rogers

Ex-officio Members

President, Baptist Children's Homes of
N.C.
President, Baptist Retirement Homes of
N.C.
President, N.C. Baptist Hospitals, Inc.
President, Boards of Trustees of these
Institutions
General Secretary-Treasurer
President, General Board
Executive Secretary, Council on
Christian Social Services

Services Rendered

Ray K. Hodge
Gaylord Lehman
Michael Taylor

Members-at-large

Ernest Glass
Harvey Raynor
E. Leon Smith
Hugh Wilson
Henson Barnes

Minister Care Team

Ralph Brunson
Larry Harper
A.S. Linebery
James I. Murphy
Harold McDonald
James Royston
Dot Allred
Jack Maguire
Brightie White

Convention Committees

Program Committee

Charles Allard, Chairperson

Terms Expiring in 1986

Charles Allard, Morehead City
Daniel Lotz, Raleigh
Ann Carter, Greensboro

Terms Expiring in 1987

Robbie Parker, Aulander
Mary Jon Roach, Greensboro
Billy C. Sellers, Matthews

Terms Expiring in 1988

Donald G. Bouldin, Charlotte
Russell T. Cherry, Jr., Lumberton
Richard L. Muri, Burnsville

Historical Committee

Kathryn A. Greene, Chairperson

Terms Expiring in 1986

James R. Davis, Warrenton
Winthrop Hudson, Chapel Hill
Mrs. A.L. Parker, Greensboro

Terms Expiring in 1987

Paul Monroe Johnson, Mocksville
Mrs. Marion McGaha, Charlotte
Hugh Richardson, Hayesville

Terms Expiring in 1988

Kathryn A. Greene, Hickory
A.T. Robertson, Jr., Troy
Frances Eppley, Charlotte

Terms Expiring in 1989

Elizabeth M. Moxley, Laurel Springs
Melvin W. Stallings, Rutherfordton
W. Ryan Washburn, Boiling Springs

Committee on Nominations

Marion D. Lark, Chairperson

Terms Expiring in 1986

C. Gene Booker, Siler City
William C. Norris, Wilmington
Allen Laymon, Wilmington
M.O. Owens, Jr., Gastonia

Terms Expiring in 1987

Neil J. Armstrong, Sr., Fayetteville
Hope Christian, Raleigh

W. Amis Daniel, Kernersville
Marion D. Lark, Henderson
Joe S. Lennon, Warrenton

Terms Expiring in 1988

Norman S. Aycock, Richlands
Elizabeth M. Callaway, Elkin
Helen Cashwell, Raleigh
C. Mark Corts, Winston-Salem
Michael D. Smith, Asheville

Cooperative Ministries With General Baptists

Roger A. White, Chairperson

Terms Expiring in 1986

Charles Middleton, Oak City
Jim Hartman, Charlotte

Terms Expiring in 1987

Benjamin S. Gault, Jr., Rockingham
Roger A. White, Stedman

Terms Expiring in 1988

Wade Dellinger, Shelby
Allard H. Harrell, Wilmington

Trustee Orientation Committee

Jerry Wallace, Chairperson

Terms Expiring in 1986

Alice R. Cullinan, Boiling Springs
Hobart Smith, Charlotte
W. Artemus West, Roseboro

Terms Expiring in 1987

John Tiller, Candler
Jerry Wallace, Buies Creek
Betty E. Weathers, Wake Forest

Terms Expiring in 1988

Howard Bullard, Fayetteville
George B. Miles, Boone
Norman K. Myers, Sylva

Local Arrangements Committee

Bruce Anthony, Chairperson

Terms Expiring in 1986

Bruce Anthony, Greensboro
Ward Burch, Greensboro
Philip M. Cole, Greensboro
Austin Lovin, Greensboro
Randall Minix, Greensboro

S. C. Ray, Greensboro
Wilson Stewart, Summerfield
Jerry Watts, Greensboro
Ann Willis, Greensboro

Memorials Committee

Travis Styles, Chairperson

Terms Expiring in 1986

Aubrey Jones, Wallace
Arzelle Mitchell, Charlotte

Terms Expiring in 1987

Homer E. Bradey, Hickory
Mildred S. Brooks, Wake Forest

Terms Expiring in 1988

A. L. McGee, Castle Hayne
Travis Styles, Andrews

34/Baptist State Convention

Place and Preacher Committee

Earl D. Farthing, Chairperson

Terms Expiring in 1986

Jimmy Cox, Naples
Earl D. Farthing, Elizabethtown
Mary Ellen Godwin, Chapel Hill
Ralph Gouge, Morganton
David H. Horner, Raleigh

James C. Huneycutt, Jr., Faith
W. C. McKinney, North Wilkesboro
Mrs. William E. Poe, Charlotte
Donald S. Wagner, Roanoke Rapids

Resolutions Committee

Alton McEachern, Chairperson

Terms Expiring in 1986

Bill R. Almond, Reidsville
Ollie Harris, Kings Mountain
Rich Liner, Hendersonville
Alton McEachern, Greensboro
Sarah Denny Williamson, Raleigh

Members from General Board

Thomas C. Bodkin, Roanoke Rapids
Jack L. Bryant, Dallas
Tom Denton, Hillsborough
Edgar Ferrell, Black Mountain
Tom Jenkins, Forest City

Terms Expiring in 1987

Evelyn Gardner, Fayetteville
Jerry Hayner, Raleigh
James H. Johnson, Asheville
L. Fleet Mathis, Elkin
Deming M. Ward, Jr., Salisbury

Convention Institutions and Agencies

Baptist Children's Homes of North Carolina, Incorporated

Post Office Box 338
Thomasville, North Carolina 27361-0338
(919) 472-1000

Established 1885
Michael C. Blackwell, President
David F. Morrow, Chairman of Board

Board of Trustees

Terms Expiring in 1986

Richard Bass, Forest City
Kent Coward, Sylva
Mrs. John Dickey, Murphy
John A. Johnson, Kenansville
Mrs. John D. Johnson, Franklin
Charles L. McMillan, Jr., Raleigh
David F. Morrow, Winston-Salem
Thomas Ward, Hillsborough
Mrs. Theodore Wood, Yaupon Beach

Terms Expiring in 1987

Mrs. James A. Applewhite, Jacksonville
Mrs. Roger H. Crook, Cary
Howard Holly, Burgaw
William C. Ingold, Burlington
Hubert J. Philpott, Lexington
Robert P. Stroup, Spruce Pine
Keithen Tucker, High Point
Frank H. Walker, Yadkinville

Terms Expiring in 1988

William H. Brown, Gastonia
Mrs. Paul H. Broyhill, Lenoir
James L. Cresimore, Raleigh
Robert G. Currin, Henderson
James W. Latta, Bunnlevel
R. Wayne McDevitt, Marshall
Joseph L. Peterson, Williamston
W. Roy Poole, Kinston
Duncan J. Sinclair, Laurinburg

Terms Expiring in 1989

Donald G. Bryant, Charlotte
Charles R. Price, Jr., Asheville
Mrs. L. Wilson Wynne, Robersonville
William G. Moore, Greenville
Daniel E. Kirk, Salisbury
Abe Elmore, Dunn
Harold E. Deal, Hickory
E. Ted Chandler, Mars Hill
Bruce D. Bryant, Franklin

North Carolina Baptist Hospitals, Inc.

3000 South Hawthorne Road
Winston-Salem, North Carolina 27103

Authorized by Baptist State Convention of North Carolina, November 17, 1920
Chartered, December 27, 1922
Began Operation, May 28, 1923
John Lynch, President

Board of Trustees

Terms Expiring in 1986

Reginald Carter, Hillsborough
Charles B. Deane, Rockingham
Roddey Dowd, Charlotte

C. Irvin Grigg, Kernersville
Paschal W. Swann, Winston-Salem
Herbert W. White, Henderson

36/Baptist State Convention

Terms Expiring in 1987

Hampton Beamer, Mt. Airy
Rollin S. Burhans, Jr., Durham
D. Hoke Coon, Jr., Lexington
Ernest L. Evans, Ahoskie
Francis E. Garvin, Wilkesboro
Grover E. Howell, Weldon

Terms Expiring in 1988

Jesse P. Chapman, Jr., Asheville
Linwood L. Davis, Winston-Salem

Thomas D. Long, Roxboro
Marcelle Milloway, Kannapolis
James B. Powers, Rocky Mount
Elias Jesse Prevatte, Southport

Terms Expiring in 1989

F. Bernard Helms, Wingate
Gerald H. Quinn, Warsaw
Carlos L. Young, Shelby
Doris Lopp, Lexington
Edsel Cook, Boone
Ernest Glass, Charlotte

Baptist Retirement Homes of North Carolina, Incorporated

Administrative Offices
2900 Reynolds Park Road
Winston-Salem, North Carolina 27107-1699
(919) 788-2441

Ministry authorized by the Convention, November 14, 1950
First Superintendent, James M. "Jimmy" Hayes, Elected January 9, 1951
First Home, Resthaven, Winston-Salem, Opened March 16, 1951
Incorporated as North Carolina Baptist Homes, Inc. May 30, 1951
Name changed to Baptist Retirement Homes of North Carolina, Incorporated,
November, 1983
William A. Poole, second President, July 1, 1960 until November 1, 1984.
William B. Stillerman, President
John E. Dotterer, Sanford, Chairman of the Board

Board of Trustees

Terms Expiring in 1986

Leary E. Barnette, Charlotte
John Dotterer, Sanford
L. Lamar King, High Point
W.T. Mills, Hickory
Edgar B. Haire, Charlotte

Terms Expiring in 1987

Seth C. Macon, Greensboro
W.H. Anderson, Waynesville
Dwane R. Campbell, Charlotte
James R. Rickman, Franklin
Claude E. Caldwell, Raleigh

Terms Expiring in 1988

J. Marse Grant, Raleigh
W. Stokes Huff, Jr., Pfafftown
C. Fred Lovette, Wilkesboro
George B. Mast, Smithfield
L. Allan Sasser, Raleigh

Terms Expiring in 1989

Leonard F. Clayton, Asheville
Philip R. Feagan, Columbus
Mary I. Griffith, Winston-Salem
James E. Case, Hickory
Lynell Bynum, Rocky Mount

Biblical Recorder, Inc.

Founded in 1833 by Thomas Meredith in Edenton. Moved to New Bern in 1835; then to Raleigh in 1838. Publication suspended in 1841, but resumed in 1843. Originally incorporated 1901 and owned by the Biblical Recorder Publishing Co. until purchased by the Baptist State Convention of North Carolina in 1938. On January 4, 1939, the first issue was published by the Convention.

Published every Saturday in Raleigh as the Journal of the Baptist State Convention of North Carolina.

R.G. Puckett, Editor and Business Manager, Raleigh.

Board of Directors

Terms Expiring in 1986

James C. Cammack, Fayetteville
Richard T. Davis, Durham
E.N. Manning, Edenton
George C. Thomas, Boone

Terms Expiring in 1987

James Burress, Canton
Cora Gates, Cary
Woodrow Neal, Fuquay-Varina
Richard D. Stewart, Kenly

Terms Expiring in 1988

A. Douglas Aldrich, Gastonia
Don Bolden, Burlington
Cline W. Borders, Shelby
Virginia Warren, New Bern

Terms Expiring in 1989

Wayne T. Adams, Carthage
Ray N. Howell, III, Roxboro
Jean S. Freeman, Charlotte
Dennis L. Stamey, McLeansville

The North Carolina Baptist Foundation, Inc.

Authorized by Baptist State Convention, November 12, 1919

Organized December 15, 1919

First meeting of Directors, November 17, 1920

Edwin S. Coates, Executive Director, Raleigh

Board of Directors

Floyd Gibson, Chairperson

Terms Expiring in 1986

L.J. Culler, Boomer
Floyd Gibson, Matthews
Margaret Holmes, Zebulon

Horace McRae, Lumberton

Terms Expiring in 1987

Malcolm J. Howard, Greenville
Ray Cope, Winston-Salem
James R. Maynard, Raleigh

Terms Expiring in 1989

Raymond Needham, Hertford
Robert D. Howard, Whiteville
John R. Prince, Jr., Raleigh

Terms Expiring in 1988

Mrs. Oren Bradley, Cana, Virginia
Richard Laws, Gastonia

Terms Expiring in 1990

D.C. Deaton, Biscoe
George W. Ray, Sr., Durham
Clyde Smith, Jr., Raleigh

Campbell University

Opened as Buies' Creek Academy, January 5, 1887

Became Buies' Creek Junior College, August 21, 1926

Authorized by Baptist State Convention to become Campbell College December 17, 1926

New Charter Campbell College adopted by Trustees, April 7, 1927

Campbell College began a senior college program with the junior year class in the year 1961

School of Law founded in 1976

Graduate program in Education launched in 1977

Graduate program in Business launched in 1978

Became Campbell University on June 6, 1979

38/Baptist State Convention

Offers a foreign students summer program at Cardiff, Wales and a program leading to a Bachelor of Science degree at Tunku Abdul Rahman College in Kuala Lumpur, Malaysia. Offers additional educational programs at Fort Bragg, Sanford and Rocky Mount
Norman A. Wiggins, President

Board of Trustees

J. Leon Rumley, Chairperson

Terms Expiring in 1986

Charles I. Bridger, Bladenboro
Robert A. Harris, Eden
Bobby Murray, Raleigh
Ray Myrick, Greensboro
J. Leon Rumley, Winston-Salem
Earl Ryals, Greensboro
Mrs. David Smith, Fayetteville
Dan E. Stewart, Raleigh
Mrs. Frederick Taylor, Vass
Ernest Thompson, Jacksonville
Henry B. Wyche, Hallsboro
Mrs. Frank Ward, Lumberton

Terms Expiring in 1987

Woodrow Bass, Fayetteville
Paul Beavers, Apex
Jack F. Coffey, Raleigh
Lewis E. Boroughs, Greensboro
Sam Huffstetler, Burlington
Finley R. Johnson, Windsor
Clarence M. Kirk, Sr., Wendell
Dick Parker, Smithfield
Milford Quinn, Warsaw
J. Brian Scott, Rocky Mount
Donald Sneed, Wrightsville Beach
Robert C. Soles, Sr., Tabor City

Terms Expiring in 1988

Jack Barnes, Fayetteville
Ramsey Cammack, Burlington
T. L. Cashwell, Jr., Raleigh
Tom Freeman, Dunn
Thomas Fleming, Tarboro
K. Bruce Howard, Morehead City
DeLeon Parker, Rocky Mount
William A. Powell, Shallotte
Clyde J. Rhyne, Sanford
T. Lamar Simmons, Lillington
Edgar A. Thomas, Lexington
C. C. Willoughby, Tabor City

Terms Expiring in 1989

Raymond A. Bryan, Jr., Goldsboro
Walter L. Eakes, Durham
L. George Frazier, Jr., Raleigh
Robert B. Hall, Mocksville
Blanton A. Hartness, Henderson
Robin W. Hood, Benson
George R. Laughton, Jr., Beaufort
Billy T. Mobley, Hickory
Mrs. Lloyd Respass, Jacksonville
Tom L. Rich, Jr., Fairmont
Alfred L. Stancil, Rocky Mount
Jack G. Watts, Burlington

Chowan College

Founded and opened for students as Chowan Female Institute, October 11, 1848
First called Chowan Female Collegiate Institute in 1851
First called Chowan Baptist Female Institute in 1868
Became Chowan College, May 17, 1910
Changed to a Junior College, September, 1937
Bruce E. Whitaker, President

Board of Trustees

J. Felix Arnold, Chairperson

Terms Expiring in 1986

Kate Allen, Weldon
J. Felix Arnold, Enfield
L.M. Brinkley, Ahoskie
Bob F. Hill, Sr., Murfreesboro

Libby Maddrey, Eden
Ethel K. Smith, Benson
Thomas Sneed, Wilmington
Jennings B. Teal, Tarboro
M.E. Valentine, Sr., Raleigh

Terms Expiring in 1987

Don Bulluck, Jr., Rocky Mount
Marguerite Davis, Conway
Joseph C. Edwards, Jr., Pendleton
Shelby M. Freeman, Morehead City
Walter Monroe Gardner, Warrenton
Jim "Catfish" Hunter, Hertford
Nancy T. Lewis, Gatesville
Vernon E. White, Winterville
J. Leon Wilson, Winston-Salem

Terms Expiring in 1988

Randy V. Britton, Ahoskie
Thomas L. Craft, Ayden
Thomas Head, Wilmington
E. L. Hollowell, Edenton

Gardner-Webb College

Chartered first as Boiling Springs High School, Incorporated, December 2, 1905

Opened as Boiling Springs Junior College, September 3, 1928

The name was changed and a new charter granted to Gardner-Webb Junior College, Inc. June 1942

Charter amended in conformity to the Constitution of the North Carolina Baptist State Convention, November, 1946

Admitted to the North Carolina Baptist Convention at the Convention held in Asheville, November 21, 1946

Gardner-Webb College became a fully accredited senior college December 1, 1971.

It offers the Associate of Arts Degree, Bachelor of Arts, Bachelor of Science, Associate and Bachelor Degrees in Nursing, and Master of Arts Degree.

Craven E. Williams, President

Board of Trustees

_____, Chairperson

Terms Expiring in 1986

David Bissette, Winston-Salem
George Blanton, Jr., Shelby
James Edgar Broyhill, Clemmons
Joseph K. Byrd, Sr., Morganton
Grady Duncan, Gastonia
Donald R. Kincaid, Lenoir
Thomas E. Philson, Charlotte
H. Gene Washburn, Boiling Springs
Lloyd Bost, Shelby

Terms Expiring in 1987

Doug Bell, Charlotte
Bruce Bowers, Charlotte
Paul Craven, Winston-Salem
Fred Flagler, Winston-Salem
Ann L. Hardy, Greensboro
Nancy Kistler, Charlotte
Sam McMahan, Charlotte
Geoffrey Planer, Gastonia
Harold Warlick, High Point

N. O. McDowell, Jr., Scotland Neck
William C. Norris, Greensboro
Robert B. Spivey, Windsor
Emma Gay Stephenson, Durham
L. Mack Thompson, Laurinburg

Terms Expiring in 1989

Dennis N. Bazemore, Chadbourn
Jessie Helen Belch, Rich Square
Sam E. Ewell, Jr., Enfield
Felix C. McDaniel, Henderson
James W. Sherrer, Raleigh
H. Douglas White, Rocky Mount
Robert C. White, Windsor
Edwin L. Williams, Kinston
L. Clement Yancey, Oxford

Terms Expiring in 1988

Amon Baucom, Charlotte
Ralph Bentley, Statesville
Thomas R. Causby, Belmont
Earl T. Groves, Gastonia
Betty Knox, Raleigh
Ray Webb Lutz, Shelby
Bernard Parker, Raleigh
William Redman, Jr., Statesville
Donald L. Warren, Marion

Terms Expiring in 1989

Charlie E. Adams, Charlotte
LaCount Anderson, Forest City
Gladys Boroughs, Greensboro
Max Colwell, Millers Creek
Ronald Hawkins, Statesville
Rance Henderson, Morganton
Tom Hogan, Gastonia
David Hull, Matthews
F. Guy Walker, Jr., Raleigh

Mars Hill College

First commencement or exhibition as French Broad Baptist Institute, July 4, 1856

Chartered Mars Hill College, February 16, 1859

Opened as Mars Hill Junior College, August 14, 1922

Mars Hill College began a senior college program with the junior year class in the year of 1962.

Fred B. Bentley, President

Board of Trustees

Benjamin F. Knott, Chairperson

Terms Expiring in 1986

Mrs. J. Leonard Baker, Marshall
M. Kyle Carver, Leicester
Mrs. Roger Hedgecock, High Point
Bernard B. Lennon, Evergreen
Jack A. Painter, Belmont
James A. Pittman, Roanoke Rapids
Samuel F. Rutland, Charlotte
Romulus B. Sparks, Charlotte
Leonard C. Tilson, Winston-Salem

Terms Expiring in 1987

Walter W. Baucom, Chapel Hill
Mrs. C. O. Ellis, Burnsville
Webb Ellis, Asheville
Cecil J. Hill, Raleigh
Benjamin F. Knott, Charlotte
William G. Lawrence, Murfreesboro
Harold McDonald, Albemarle
L. Burton Stanford, Asheville
John B. Walker, Jr. Marion

Meredith College

Incorporated as Baptist Female University of North Carolina, February 27, 1891

Opened for students, September 27, 1899

By legislative enactment became Baptist University for Women, January 20, 1905

Became Meredith College by legislative enactment, January 24, 1911

John E. Weems, President

Board of Trustees

Seby B. Jones, Chairperson

Terms Expiring in 1986

Luther Brewer, Cary
W. Russell Duke, Jr. Greenville
Laura W. Harrill, Raleigh
Everett L. Henry, Lumberton
William W. Lawrence, Sanford
R.B. Outland, Jr., Rich Square
David R. Parnell, Parkton

Terms Expiring in 1988

Ed D. Beach, Lenoir
Louis G. Christian, Raleigh
J. V. Corbin, Asheville
Mrs. Leo F. Pendergrass, Mars Hill
Myron C. Peterson, Asheville
Jimmy M. Piercy, Hickory
Edwin D. Powell, Sr., Mount Holly
Robert E. Seymour, Chapel Hill
J. Euel Taylor, Waynesville

Terms Expiring in 1989

W. O. Brazil, Asheville
Roy B. Brock, Canton
Richard L. Bullard, III, Charlotte
E. Lee Cain, High Point
Harold W. Causby, Shelby
John O. Corbett, Jr., Marshall
Troy L. Day, Kannapolis
George W. Pickering, Black Mountain
Ernest C. Teague, Mars Hill

Theodore Pitt, Jr., Rocky Mount
Mary Lanier Williams, Currie

Terms Expiring in 1987

W.R. Almond, Reidsville
Charles D. Barham, Jr., Raleigh
Robert E. Bryan, Jr., Fayetteville

Elizabeth Cameron, Wilmington
Daniel M. Deaton, Jr., Tabor City
Lois V. Edinger, Greensboro
Seby B. Jones, Raleigh
Lucile Reed, Kinston
Rebecca Seymour, Southern Pines

Terms Expiring in 1988

Hugh G. Ashcraft, Jr., Charlotte
David M. Britt, Raleigh
Gretchen Corbitt, Ridgecrest
Jonathan Gullick, Gastonia
Gaylord Lehman, Rocky Mount
Margaret Parker, Winston-Salem

L. Gordon Sinclair, Raleigh
Earl W. Spangler, Shelby
Glenn W. White, Rockingham

Terms Expiring in 1989

Elizabeth B. Barnes, Cary
Patricia M. Brown, Rougemont
Harry L. Davis, Lincolnton
Elizabeth Dotterer, Sanford
Therell E. Efird, Charlotte
George W. Griffin, Havelock
Hubert F. Ledford, Raleigh
James R. Nance, Jr., Fayetteville
John A. Senter, Lillington

Wake Forest University

Opened as Wake Forest Institute, February 3, 1834

Chartered as Wake Forest College, Wake Forest, December 28, 1838

Bowman Gray Medical School of Wake Forest College, Winston-Salem, officially opened,
July 1, 1941, and the first class of students began work, September 10, 1941

Wake Forest College authorized by special session of Convention meeting in Greensboro,
July 30, 1946 to move to Winston-Salem

First session in Winston-Salem began with the summer term, June 18, 1956

Wake Forest College became a university June 12, 1967

Thomas K. Hearn, Jr., President

Board of Trustees

Joseph Branch, Chairperson

Terms Expiring in 1986

Polly L. Blackwell, Winston-Salem
W. Henry Crouch, Charlotte
Ronald Deal, Hickory
Gloria Graham, Wilson
James Johnson, Rowland
L. Glenn Orr, Jr., Winston-Salem
W. Boyd Owen, Waynesville
Arnold Palmer, Youngstown,
Pennsylvania
Charles L. Snipes, Goldsboro

Terms Expiring in 1988

Clifton Benson, Raleigh
Charles Cheek, Greensboro
Linda Carol Colwell, Winston-Salem
Tom Davis, Winston-Salem
C. C. Hope, Charlotte
James Johnson, Charlotte
Russell Meyer, Wichita, Kansas
Zachary Smith, Winston-Salem
Lonnie Williams, Wilmington

Terms Expiring in 1987

Joseph Branch, Raleigh
Louise Broyhill, Washington, D.C.
D. Wayne Calloway, Purchase, New York
Frank Campbell, Danville, Virginia
Constance F. Gray, Winston-Salem
William L. Leathers, III, Rockingham
W. Harold Mitchell, Valdese
D.E. Ward, Jr., Lumberton
Richard A. Williams, Newton

Terms Expiring in 1989

Albert Butler, Jr., Winston-Salem
Mrs. Austine O. Evans, Ahoskie
Lawrence D. Hopkins, Winston-Salem
Petro Kulynych, Wilkesboro
James W. Mason, Laurinburg
John G. Medlin, Jr., Winston-Salem
W. Boyd Owen, Waynesville
J. Guy Revelle, Jr., Murfreesboro
Marshall Mahan Siler, Jr., Raleigh
Barbara D. Whiteman, Raleigh

Wingate College

Authorized as Wingate School by Union Baptist Association, 1895

Opened 1896: Chartered 1897

In early days operated and controlled by trustees from the Union and surrounding Baptist associations

Became a junior college in 1923

In 1925 the Baptist State Convention of North Carolina assumed sponsorship

In 1930 the Baptist State Convention of North Carolina withdrew from operation or control and returned Wingate College to Union Association, and subsequently, to other associations

In 1949 the trustees were first appointed by the Baptist State Convention of North Carolina

Became a senior college in 1977

Paul R. Corts, President

Board of Trustees

Bruce M. Simpson, Chairperson

Terms Expiring in 1986

Evelyn W. Bingham, Lexington

Paul J. Helms, Monroe

Dewey Hobbs, Pfafftown

Ronald G. Huff, Albemarle

F.A. Huntley, Wadesboro

Bill Swan, Mt. Gilead

Clifton B. Vann, III, Charlotte

Terms Expiring in 1988

Robert H. Allen, Sr., Greensboro

C. B. Crook, Jr., Albemarle

C. C. Dickson, Jr., Charlotte

Henry B. Gaye, Marshville

H. Clark Goodwin, Albemarle

Andrew M. Lang, Morganton

Lloyd Y. Thayer, High Point

Terms Expiring in 1987

Julie R. Boone, Raleigh

E.D. Gaskins, Monroe

L.L. Helms, Wingate

Charles S. Hinson, Aberdeen

Jack C. Lail, Seagrove

Luther T. Moore, Charlotte

Margaret L. Stallworth, Matthews

Terms Expiring in 1989

Bobby R. Garner, Denton

Dan L. Gray, Concord

Jack H. Maguire, Charlotte

Maurice J. Pickler, Albemarle

Bruce M. Simpson, Monroe

Allen A Smith, Raleigh

Tom Wilson, Matthews

Convention Auxiliaries and Organizations

Woman's Missionary Union

Auxiliary to the Baptist State Convention

Executive Board Officers for 1986

To be elected April, 1986 President

To be elected April, 1986 First Vice-President

To be elected April, 1986 Second Vice-President

Mrs. Alfred Stancil, Rocky Mount Recording Secretary

Mrs. Robert Wyrick, Greensboro Assistant Recording Secretary

North Carolina Baptist Directors of Missions

Officers for 1986

Bobby Stafford, Wilmington	President
Marvin Southard, Dan Valley	First Vice-President
John Reid, Tuckasegee	Second Vice-President
I. B. Laughrun, Little River	Third Vice-President
Eugene Hager, South Yadkin	Treasurer
Glain Pennell, South Fork	Secretary
Russell Willis, Cabarrus	Public Relations
Joe Babb, Cullom	Music
Lewis Ludlum, Winston-Salem	Historian
J. Billy Graham, Sandhills	Program Chairman
Bill Ballou, Ashe	Time & Place Chairman
Bobby Stafford, Wilmington	Budget Chairman
Manuel Cunnup, Piedmont	AEW Chairman

North Carolina Baptist Pastors' Conference

Officers for 1986

Curtis L. Barbery, Bennett	President
Horace Hall, Wilmington	Vice-President

North Carolina Baptist Men

Officers for 1986

Hobart Smith, Charlotte	President
Bob Shields, Rocky Mount	Vice-President
Sanford Smith, Greensboro	Vice-President
Fred Sealey, Leicester	Vice-President
John Freeman, Raleigh	Secretary

North Carolina Baptist Religious Education Association

Officers for 1986

Lloyd Welch, Raleigh	President
Robert Lamb, Boiling Springs	Vice-President
Tammy Herring, Raleigh	Secretary-Treasurer
Stan Howell, Charlotte	Executive Committee
Rick Bailey, Greenville	Executive Committee
Doris Morgan, Cary	Executive Committee
Warren Mallard, Charlotte	Executive Committee
JoAnne Wright, Raleigh	Executive Committee
Kim Lee, Raleigh	Executive Committee

North Carolina Baptist Music Conference

Officers for 1986

Robert Sparks, Burlington	President
Judy Ritchie, Graham	First Vice-President
Lowell Dotson, Charlotte	Second Vice-President
Gerald Hamilton, Lumberton	Secretary-Treasurer

North Carolina Baptist Ministers' Wives Conference

Officers for 1986

Theresa B. Long, Fayetteville	President
Anne Scales, Fayetteville	Vice-President
Jane Lutz, Merry Hill	Secretary-Treasurer
Marian Owenly, Raleigh	Publicity

Southern Baptist Convention Officers and Representatives

President: Charles F. Stanley, 754 Peachtree St. N.E., Atlanta, Georgia 30365
First Vice-President: W. Winfred Moore, 218 W. 13th Street, Amarillo, Texas 79101
Second Vice-President: Henry Huff, 324 Starks Building, 455 So. 4th Ave., Louisville, Kentucky 40202
Recording Secretary: Martin B. Bradley, 308 Bramblewood Drive, Nashville, Tennessee 37211
Registration Secretary: Lee Porter, 1201 Longstreet Circle, Brentwood, Tennessee 37203
Treasurer: Harold C. Bennett, 901 Commerce Street, Nashville, Tennessee 37203

North Carolina Representatives on SBC Boards, Commissions and Committees

Executive Committee

Mrs. Sanford Smith, Greensboro; Robert J. Goode, Greensboro; John T. Bunn, Sylva; Conrad Bost, Salisbury; Rich Liner, Hendersonville

Foreign Mission Board

C. Mark Corts, Winston-Salem; J. Albert Leath, Jr., Charlotte; Mrs. James F. Dalton, Asheville; Horace A. Hamm, Fuquay-Varina; Henderson Belk, Charlotte

Home Mission Board

Mrs. Henry C. Byrd, Matthews; Mrs. Richard E. Frazier, Roanoke Rapids; Thomas M. Freeman, Dunn; M. O. Owens, Jr., Gastonia; Billy C. Sellers, Matthews

Sunday School Board

Ned L. Matthews, Gastonia; Alton H. McEachern, Greensboro; Joseph T. Knott, III, Raleigh; Robert Tenery, Morganton; Bruce C. Little, Durham

Annuity Board

J.W. Shearin, Jr., Winston-Salem; J. Edwin Hunter, Statesville

Southern Baptist Theological Seminary

Samuel H. McMahon, Jr., Charlotte; John E. Lawrence, Winston-Salem; Gerald C. Primm, Greensboro

Southeastern Baptist Theological Seminary

Mrs. Douglas Branch, Cary; Billy H. Cline, Asheville; J. E. Collette, Winston-Salem; Mrs. A. Harrison Gregory, Danville, Virginia; William D. Delahoyde, Raleigh; Harold E. Stinson, Winston-Salem; Thomas M. Metts, Jr., Raleigh; Eddie Lee Sellers, Morganton; Ralph E. Holt, Jr., Wilmington; Jesse P. Chapman, Jr., Asheville

Southwestern Baptist Theological Seminary

W.J. Smith, Charlotte

New Orleans Baptist Theological Seminary

Max Craig, Jr., Stanley

Golden Gate Baptist Theological Seminary

Calvin L. Capps, Greensboro

Midwestern Baptist Theological Seminary

T. Robert Mullinax, Raleigh

Education Commission

Dwane R. Campbell, Elkin

Brotherhood Commission

Donald E. Greene, Hickory

Christian Life Commission

Coy C. Privette, Kannapolis

Historical Commission

Marion D. Lark, Henderson

Radio and Television Commission

James Russell Capps, Raleigh

Stewardship Commission

William D. Ledbetter, Shelby

Committee on Boards

Claude Walker, Raleigh; Levenia S. Blackburn, Elkin

Baptist World Alliance Officers

Duke K. McCall, President

Gerhard Claas, General Secretary

Headquarters: 1628 16th Street, N.W., Washington, D.C. 20009

Constitution

PREAMBLE

For the declaration of its fundamental purposes and the permanent guidance and control of its activities, the body does adopt the following as its Constitution, to wit:

Article I. Name

The name of this body is the Baptist State Convention of North Carolina.

Article II. Purpose

The object of this Convention shall be to promote missions, evangelism, education, social services, the distribution of the Bible and sound religious literature, and to cooperate with the work of the Southern Baptist Convention.

Article III. Authority

While independent and sovereign in its own sphere, the Convention does not claim and will never attempt to exercise any authority over any other Baptist body, whether church, auxiliary organizations, association, or Convention.

Article IV. Composition

The Convention shall be composed of:

A. Two messengers from each cooperating church and one additional messenger from each church for every hundred members or major fraction thereof, beyond the first one hundred members; provided, that no church shall be entitled to more than ten messengers. No one shall be a messenger who is not a member of a church cooperating with the Convention, and messengers must be duly elected by their churches; a cooperating church shall be one that supports any object of the Convention and which is in friendly cooperation with this Convention and sympathetic with its purpose and work; and

B. The officers of the Convention, the members of the General Board, the editor of the *Biblical Recorder* and the President of the Woman's Missionary Union.

Article V. Meetings

The Convention shall convene annually on Monday after the second Sunday in November no earlier than 6:30 PM and no later than 7:15 PM. In case of emergency or unusual circumstances, the General Board is empowered to change the time or place of meeting, cancel the sessions of the Convention, or call a special meeting by a vote of two-thirds of the members present when the vote is taken.

Article VI. Officers

The officers of the Convention shall be a President, a First Vice-

President, a Second Vice-President, a Recording Secretary, an Assistant Recording Secretary, a General Secretary-Treasurer, three Trustees, and a Parliamentarian. The President shall appoint the Parliamentarian, who will serve during the term of the President.

A. President, Vice Presidents and Trustees

The terms of the President, the Vice-Presidents, and Trustees shall commence at the conclusion of the annual sessions at which they are elected and continue until the close of the next annual session of the Convention. The President and Vice-Presidents may not be elected for more than two consecutive terms. A vacancy in the presidency shall be filled by the Vice-Presidents succeeding to the office in order of their rank. The President shall serve as ex-officio without voting on all Convention committees.

B. Recording Secretary and Assistant Recording Secretary

The terms of the Recording Secretary and the Assistant Recording Secretary shall commence on the first day of May following the annual session at which they are elected and continue until the first day of May in the following year.

A vacancy in any of the above mentioned offices (in A and B) except that of President, occurring between sessions of the Convention may be filled by the General Board.

C. General Secretary-Treasurer

1. In cases of a vacancy in the office of General Secretary-Treasurer, the General Board shall nominate a person to the Convention to fill this office.
2. Opportunity shall be given to receive additional nominations from the floor of the Convention.
3. The person receiving the majority of votes cast shall be declared elected. Upon election the General Secretary-Treasurer shall hold office for an indefinite period, with retirement to take effect based upon policies established by the Executive Committee and approved by the General Board.
4. In case the position of General Secretary-Treasurer becomes vacant between sessions of the Convention, the General Board, upon the recommendation of its Executive Committee, shall name an acting General Secretary-Treasurer to serve until the next regular session of the Convention.

The General Secretary-Treasurer is the chief executive officer of the General Board, the chief administrative and program officer of the General Board staff, the chief budget officer of the General Board staff, the chief professional adviser of the General Board and its committees, the secretary and treasurer of the General Board and the Convention, and one of the denomination's spiritual leaders, providing statewide guidance and inspiration.

The General Secretary-Treasurer shall serve ex officio without voting on all committees and aid by furnishing information, printed materials and needed guidance for the work of the committees.

Article VII. Trustees of the Convention

The General Board shall nominate three trustees to be elected by the Convention in annual session. These trustees may succeed themselves, if nominated and elected, and will continue in office until their successors have been elected. The trustees shall hold title to the property of the Convention and convey and use the same as directed by the Convention, its General Board or Executive Committee. They shall execute obligations only in behalf of and as ordered by the Convention. They shall have the powers granted to trustees of religious societies by the laws of the State of North Carolina, but subject always to the limitations imposed by this Constitution and by action of the Convention, its General Board or Executive Committee. They shall require the Treasurer of the Convention to give suitable bond, with corporate security and in adequate amount as determined by the General Board, and they shall cause such bonds to be safely kept. Failure on the part of the Treasurer to maintain such a bond in force for as long a period as ten days shall authorize the trustees to remove the treasurer from office. The trustees shall make full, detailed reports to the annual session of the Convention and at other times if requested by the General Board. They shall safely keep the seal of the Convention and affix it only as authorized by the Convention, its General Board or Executive Committee. The seal shall be circular in form and shall bear the words:

“Trustees of the Baptist State Convention of North Carolina
Incorporated 1893. SEAL.”

The trustees shall keep full minutes of all their meetings and preserve the same in permanent forms. They shall elect their own Chairperson and Secretary. Any vacancy occurring in their membership between sessions of the Convention shall be filled by the General Board.

Article VIII. The General Board

A. Membership

1. One member shall be elected from the area of each District Association; one additional member from each District Association with a resident membership of 20,000 to 40,000; and a second additional member from any District Association with a resident membership of more than 40,000; ten members-at-large to be elected, one from each region of the state, these ten to be nominated by the Convention Nominating Committee; with a limit of one member from any church and three members from any association.

2. The President and First and Second Vice-Presidents of the Convention shall be exofficio voting members of the General Board and its Executive Committee. These members, selected by virtue of their Convention offices, shall not be used in determining the number of members from a District Association or church.

3. The General Secretary-Treasurer and the Recording Secretary shall be exofficio non-voting members, the State Woman’s Missionary Union president, and the State Brotherhood president shall be exofficio voting members.

4. Members of the Executive Committee of the Southern Baptist Convention, from the Baptist State Convention of North Carolina who are not then serving as elected members of the General Board shall be non-voting, ex officio members of the General Board.

5. No one who is employed by any institution or agency of the Convention, whether the salary be total or supplemental, shall be eligible for membership on the General Board except as an ex officio member.

6. In the event members move from the association or region from which they were elected, their membership shall immediately terminate.

The membership of those moving from the state shall be terminated upon the date of the move from the state.

In the event a member fails to attend at least one meeting of the General Board in a calendar year, without giving due notice of the absence, the membership shall immediately terminate.

7. Any vacancy on the General Board occurring between annual sessions of the Convention may be filled upon recommendation of the Nominating Committee to the General Board. Those elected shall serve through the remainder of the calendar year. The Convention shall at its next regular annual session fill the vacancy for the unexpired term.

B. Election

1. The Nominating Committee, as directed by the Bylaws of the Convention and in keeping with Baptist policies and practices, shall present to the annual session a slate of nominees for election, and after opportunity for further nominations from the floor is given, the members shall be elected by the Convention in session.

2. Board members shall be elected for a term of four years with, as nearly as may be possible, one-fourth of the membership being elected at each annual session, provided, however, that any such board member who shall have been elected to fill a vacancy of less than two years, shall be eligible to be re-elected to a full term.

3. No person shall be eligible to succeed himself/herself on the General Board after serving a full term of four years until one full term has elapsed.

C. Powers and Functions

Except as specifically limited by the Constitution, the General Board shall have the power to act for the Convention in the interim between sessions, and shall have general supervision of all agencies and institutions fostered and supported by the Convention.

Article IX. Institutions, Agencies and Councils of the Convention

A. Institutions and Agencies

1. Educational Institutions

- | | |
|-------------------------|----------------------|
| a. Campbell University | d. Mars Hill College |
| b. Chowan College | e. Meredith College |
| c. Gardner-Webb College | f. Wingate College |

2. **Social Service Institutions**

- a. Baptist Children's Homes of North Carolina, Inc.
- b. North Carolina Baptist Hospitals, Inc.
- c. Baptist Retirement Homes of North Carolina, Inc.

3. **Agencies**

- a. Biblical Recorder, Inc.
- b. North Carolina Baptist Foundation, Inc.

B. Trustees and Directors of the Convention's Agencies and Institutions

The charter of every institution owned or supported in whole or in part by the Convention shall contain the following provisions.

1. The Baptist State Convention of North Carolina shall elect the trustees and directors of said corporation for terms of four years, except that the directors of the Baptist Foundation shall be elected for terms of five years. At the first election by the Convention, one-fourth of the board of trustees or directors shall be elected to serve for one year, one-fourth for two years, one-fourth for three years, and the remaining one-fourth for four years. At each subsequent regular annual session of the Convention, one-fourth of the board of trustees or directors of said corporation shall be elected by the Convention to succeed the retiring members of said board.

2. The trustees and directors shall be responsible to the Convention for the operation of its institutions in accordance with Baptist principles; report of work done and undertaken shall be made annually to the Convention; any change in the charter of any institution which would affect, alter or change the purpose of the institution or the relationship of the institution or its board of trustees to the Convention shall have the prior approval of the Convention. No program shall be inaugurated which might involve the Convention directly or indirectly in a debt, without securing the prior approval of the Convention.

3. The members of the board of trustees or directors of said corporation shall be residents of the State of North Carolina and members of churches cooperating with the Convention.

4. If for any reason a member of a board shall cease to be a member of a church cooperating with the Convention or shall remove residence from the State, membership on any board shall be thereby terminated. Any vacancy on a board may be filled by recommendation of the Nominating Committee to the General Board until the next regular annual session of the Convention, and the Convention shall at its next regular annual session fill the vacancy for the unexpired term. The board of trustees or directors of said corporation by affirmative vote of three-fourths of the entire membership given in regular annual meeting or in a special meeting called for the purpose, shall have the power to remove from office any trustee or director of such corporation for cause considered sufficient by such board, but only after reasonable notice to such trustee or director, and opportunity to be heard by the board. The Convention shall have the right to remove any trustee or director for cause considered sufficient by the Convention, but only after reasonable notice to such trustee or director, and opportunity for the trustee to be heard by the

Convention. Notice of such contemplated action and hearing by the Convention may be given by the Executive Committee of the General Board of the Convention.

5. The trustees or directors of the institution and agencies of the Convention shall be elected by the Convention after receiving nominations from the Convention's Nominating Committee or from the floor. The trustees and directors of all institutions owned and supported by the Convention shall make an annual report to the above committee of all vacancies to be filled.

6. The members of the boards of trustees and directors of the institutions and agencies of the Convention shall be distributed as widely as practicable. The term of office of a trustee who has not resigned, died, become disqualified, or been removed shall not expire until a successor shall have been duly elected and qualified.

No individual shall serve on the board of an institution or agency who at the same time is holding membership on the board of any other institution, agency, or on the General Board. No individual who is employed by an agency or institution of the Convention, whether the salary be total or supplemented, shall serve on the board of trustees of any agency, institution, or General Board.

C. Agencies

1. Biblical Recorder, Inc.

The *Biblical Recorder* is the journal of the Baptist State Convention of North Carolina. According to its charter, the publication is "to maintain and safeguard the inalienable rights and privileges of a free press, these rights and privileges being consistent with the traditional Baptist emphasis upon the freedom, under Christ, of both the human spirit and Baptist churches." The *Biblical Recorder* shall be operated by sixteen directors who shall serve four-year terms. One-fourth of the directors shall be elected annually by the Convention.

2. North Carolina Baptist Foundation, Inc.

The Baptist Foundation shall be operated by fifteen directors who shall serve for five-year terms. One-fifth of the directors shall be elected annually by the Convention. The purposes of the Foundation shall be to receive, hold and administer donations of money and property which charitable-minded persons may leave to it from time-to-time.

D. Councils of the Convention

1. Council on Christian Higher Education

The Council will work with the Executive Secretary of the Council to provide an effective program for the seven Baptist colleges, without in any way hindering the trustee operation of any one of them.

a. The Council shall be composed of the members of the General Board comprising the Christian Higher Education Committee, together with the president, dean, and chairperson of the trustees of each of the colleges and universities receiving funds from the Convention, and as ex-officio members: the General Secretary-Treasurer of the Baptist State Convention, the President of the Baptist State

Convention, the President of the General Board, the President of the Woman's Missionary Union, and the Executive Secretary of the Council on Christian Higher Education. The chairperson of the General Board Committee on Christian Higher Education shall be president of the Council. The duties and powers of the Council shall be fixed by the By-Laws of the Convention.

b. Representatives on the Council from the colleges will not have voting power in the allocations of funds. No member of the Council who occupies a salaried position with the Convention or its institutions or its auxiliary shall have a vote on appropriations that may be made to the institutions; and all appropriations agreed upon shall be subject to the approval of the General Board.

2. **Council on Christian Social Services**

The Council will work with the Executive Secretary of the Council on Christian Social Services in order to provide a well-integrated program for Children's Homes, Retirement Homes, and the Hospital, without in any way hindering the independent operation of each.

a. The Council shall be composed of the members of the Christian Social Services Committee of the General Board; the President of the Baptist Children's Homes of North Carolina, Incorporated; the President of the Baptist Retirement Homes of North Carolina, Inc.; the President of North Carolina Baptist Hospitals, Incorporated; the Director of the School of Pastoral Care; the President or Chairperson of the Board of Trustees of each institution; the General Secretary-Treasurer of the Convention; the President of the General Board; the President of Woman's Missionary Union; and the Executive Secretary of the Council on Christian Social Services. The chairperson of the General Board Committee on Christian Social Services shall be President of the Council. The duties and powers of the Council shall be fixed by the By-Laws of the Convention.

b. Representatives on the Council from the institutions will not have voting power in the allocation of funds. No member of the Council who occupies a salaried position with the Convention or its institutions or its auxiliary shall have a vote on appropriations that may be made to the institutions; and all appropriations agreed upon shall be subject to the approval of the General Board.

3. **Council on Christian Life and Public Affairs** (20 regular members, 7 ex officio)

a. Eight members from the General Board. Chairperson of this committee shall be one of the eight members of the General Board, a member of the Executive Committee of the General Board, and President of the Council on Christian Life and Public Affairs.

b. Twelve additional members elected from over the state

on a four-year rotating basis to be named by the Committee on Nominations and elected by the Convention.

Four of the twelve are to be from the staff and faculty of Southeastern Seminary, North Carolina Baptist Social Service Institutions, and North Carolina Baptist Colleges and Universities. The other eight are also to have an interest and understanding in the field of practical Christian living.

c. There are to be seven exofficio members. They are: President of the General Board, General Secretary-Treasurer, Director of the Council, Editors of the *Biblical Recorder* and *Charity and Children*, and two college students elected by the state student convention for a two-year term.

d. Representatives on the Council from the institutions will not have voting power in the allocation of funds. No member of the Council who occupies a salaried position with the Convention or its institutions or its auxiliary shall have a vote on appropriations that may be made to the institutions; and all appropriations agreed upon shall be subject to the approval of the General Board.

e. The Council shall have an Executive Committee with authority to carry on the work of the Council between regular sessions. The Executive Committee shall be composed of the Executive Secretary of the Council, the President of the Council, and three members-at-large elected by the Council.

Article X. Concerning Debts

All borrowing by the Convention for its own use, or for its institutions or agencies, or borrowings by any institution or agency of the Convention, the payment of which would require an extension of time beyond the close of the subsequent fiscal year, shall be authorized only on the following terms and conditions.

A. The General Board shall have authority to borrow money in anticipation of current revenue, provided that any unpaid balance of such borrowing at the end of the current fiscal year shall be provided for in and made a part of the budget for the subsequent fiscal year.

B. Neither the Convention, nor any institution or agency, owned or supported in whole or in part by the Convention, shall accept or receive, directly or indirectly, any gift, grant, or aid from the Federal or State governments or any governmental agency, except for definite and full services rendered by the institution or agency and by and with the approval of the Convention or its General Board.

C. No institution or agency of the Convention shall encumber its property or change its status with respect to the Convention without authority from the Convention. Institutions and agencies of the Convention, subject to the approval of the General Board, shall have authority to borrow money in anticipation of current revenue, provided that any unpaid balance of such borrowing at the end of the current fiscal year shall be provided for in and made a part of the budget for the subsequent current year.

D. Any and all resolutions which propose the borrowing of money

shall set forth all pertinent facts and a definite schedule for repayment. Such requests shall be sent to the Executive Committee or General Board by October 1, of each year for recommendation to the Convention. These recommendations shall be included in the General Board's report and subject to the rules concerning the adoption of this report.

1. Notice of any and all contemplated borrowings shall appear in the *Biblical Recorder* in three separate issues in advance of the meeting of the Convention during which it is proposed that action be taken.

Article XI. Fiscal Year

The Convention's fiscal year shall close on December 31.

Article XII. Adoption or Termination of Activities; Establishment or Termination or Severance of Institutions, Agencies or Councils

A. Adoption or Termination of Activities

Proposals concerning a new work or activity not already being carried on by the Convention or termination of any current work or activity shall be presented to the Institution, Agency or Council concerned. If the new work shall not be undertaken for lack of funds, lack of authority, or for any other reason, or if the current activity shall not be terminated as requested, the proponent may present the same to the Convention at its regular meeting as set forth hereinafter in Paragraph C.

B. Establishment or Termination or Severance of an Institution, Agency or Council

Proposals concerning the establishment of a new Institution, Agency, or Council, or the termination or severance of any Institution, Agency or Council shall be presented to the Convention in annual session. If the Convention, by majority vote, agrees that the proposal should be further considered, the procedures of Paragraph C below shall be favored.

C. Proposal Referred to General Board

Upon presentation of a proposal of Paragraph A above, or upon the vote of the Convention to further consider a proposal under Paragraph B above, the Convention president shall refer the proposal to the General Board for a detailed study. No final action on any such proposal shall be taken at the Convention at which such proposal is first made.

Article XIII. Woman's Missionary Union

The Woman's Missionary Union of North Carolina is recognized as an auxiliary of this Convention.

Article XIV. Relationship with Wake Forest University

A. Application of Article XIV

In recognition of certain unique aspects of the relationship of

Wake Forest University (The "University") with the Convention, this Article XIV shall be the only Article of this Constitution which shall apply to the University and this Article XIV shall apply only to the University, except as otherwise expressly provided in this Article XIV.

B. The Nature of the Relationship between the Convention and the University

The University shall be an institution related to the Convention by means of a mutually agreed upon covenant. The Convention and the University acknowledge that they are bound together by a covenant growing out of a basic commitment to God and to each other. This covenant is not static but dynamic. It is to be constantly re-examined, revised and kept workable as the fundamental basis for the continuing relationship between the Convention and the University. Reference is made to the Report of the General Board of the Convention at the 1979 annual session for the text of the covenant pursuant to which this Article XIV is adopted.

C. Composition of the Board of Trustees of the University

Two-thirds (24) of the thirty-six (36) members of the Board of Trustees of the University will be selected from the membership of any Baptist church cooperating with the Baptist State Convention of North Carolina, provided each maintains residence in the State of North Carolina. One-third (12) of the members of the Board of Trustees may be men and women of any evangelical Christian denomination and need not be residents of the State of North Carolina. All trustees nominated will be qualified men and women who will assist the University in the shaping of its goals, policies and practices in accordance with Christian ideals.

D. Term of Office and Succession

The term of office of each trustee shall be four (4) years, shall begin on January 1 following the meeting of the Convention at which the trustee was elected, and shall end on December 31 following the Convention at which his or her successor was elected unless sooner terminated and except in the case of elections to fill vacancies. Except as provided in Article IX, Section F. of the By-Laws, a trustee shall not be eligible to serve a continuous term of more than four (4) years unless the trustee shall have been elected to fill a vacancy of less than two (2) years, in which case the trustee shall be eligible for re-election to a full four (4) year term. A trustee is eligible for re-election to one or more additional full four (4) year terms provided a period of not less than twelve (12) months separates the end of his or her last term and the beginning of any additional term.

E. Contributions to the University

Effective January 1, 1981, Cooperative Program funds of the Convention will be remitted to the University at the sole discretion of each church cooperating with the Convention. Each church may, upon the remittance of Cooperative Program funds instruct that Wake Forest receive or not receive 6.04% of its Cooperative Program contribution, such 6.04% being the share of the University for 1979. The University will not be included as part of the Convention's budget, except as a contingency item. In keeping with Convention policy, designated gifts for the University will be remitted to the

University in addition to Cooperative Program funds approved by churches.

F. Reports to Convention and Solicitation of Churches

The University will report annually to the Convention concerning work done and undertaken. The University will solicit funds from churches in a manner that is consistent with the recommendation of the Mission Support Commission adopted by the Convention in 1977, but may encourage churches to instruct the Convention that the University shall receive the current share (6.04%) of their Cooperative Program contributions.

G. Miscellaneous

The provisions of subsection D.1.a of Article IX and of subsection D.3.b of Article IX of this constitution shall be deemed to apply to and include the University.

Article XV. Amendments

This Constitution may be changed or amended on the second full day of any annual session of the Convention by a two-thirds vote of the registered messengers present when the vote is taken, provided that notice of any and all amendments to the Constitution shall appear in the *Biblical Recorder* in two separate issues in advance of the meeting of the Convention in which the proposed action is to be taken.

Article XVI. Validate

The adoption of this new Constitution shall not invalidate any action validly taken by or in behalf of the Convention or any of its institutions or agencies prior to the date this new Constitution becomes effective.

Bylaws

The work of the Convention shall be governed by the following by-laws:

I. Duties of Officers of the Convention

A. The President

The president shall preside over the deliberations of the Convention and discharge such other duties as are imposed upon the president by the Convention or as are incumbent on the presiding officer of a deliberative body. The president shall in advance of the meeting of the Convention and with the assistance of the vice-presidents appoint a Committee on Enrollment consisting of nine members, three of whom shall have served the previous year, and a Committee on Committees consisting of fifteen members. These committees shall be appointed by January 31, and begin their work no later than March 1. The president may appoint other committees when so directed by the body. The president shall also serve ex officio as a voting member of the General Board and its Executive Committee. The president shall also serve as an ex officio non-voting member of all Convention committees.

B. The Vice-Presidents

1. In the event of the death or incapacity of the President to serve, the Vice-Presidents shall succeed the president in the order of their rank; and so succeeding shall have and discharge the duties incumbent upon the president.
2. They shall assist the president in naming those Convention Committees for which the president is responsible and shall serve ex officio as voting members of the General Board and its Executive Committee.

C. The Recording Secretary

The Recording Secretary shall record and preserve the proceedings of the Convention and shall prepare the copy for printing.

The Assistant Recording Secretary will assist the Recording Secretary during a Convention year. In case of resignation or death of the Recording Secretary the Assistant Recording Secretary will succeed to the office of Recording Secretary.

D. The General Secretary-Treasurer

1. The General Secretary-Treasurer of the Convention shall promote the whole program of the Convention, including Missions, Evangelism, Higher Education and Social Services, and may serve as adviser to all the institutions, agencies, and committees of the Convention. The General Secretary-Treasurer shall work under the direction of and be subject to the authority of the General Board; and shall have administrative supervision of such work as shall be assigned by the Convention or its General Board.
2. In carrying out the responsibilities of each and all these functions, the General Secretary-Treasurer shall:
 - a. Coordinate and evaluate General Board programs with the help of the General Board and its Executive Committee;

b. Advise and otherwise assist the General Board, the Convention and their committees and subcommittees, including the provision of direct staff help in planning meetings, preparing agenda, presenting analyses, facts, and recommendations;

c. Plan, coordinate and supervise the entire budgetary process (formulation, authorization and administration) under the direction of the Executive Committee and where appropriate, the Convention;

d. Assume responsibility for the administration, coordination and direction of General Board staff, including the recommendations of all divisions and department heads, organization of professional staff, development of professional staff position descriptions, and preparation of personnel policies;

e. Encourage staff members to make their fullest contribution to the work of the Baptist State Convention of North Carolina;

f. Work on a cooperating basis with the heads of all Boards and Agencies of the Convention.

g. Promote participation in and support for all North Carolina Baptist and Southern Baptist Convention programs and represent the General Board, as appropriate, to the denomination and the public.

3. As Treasurer, the General Secretary-Treasurer shall receive all funds sent for the objects of the Conventions, and make acknowledgements of the same in the manner as the General Board may determine for the faithful performance of these duties. The General Secretary-Treasurer shall sign all checks which shall be countersigned by the Business Manager. However, in the event that either is unable to perform this duty because of disability or other cause, the Executive Committee shall designate someone to sign checks on behalf of either officer, each of whom shall be bonded in such amount as shall be determined by the General Board. The General Secretary-Treasurer shall forward at least once a month all contributions to their destinations and shall make an annual report of all receipts and disbursements which shall be published in the minutes of the Convention, and upon retiring from office, shall deliver to the successor all money, papers, books and other property belonging thereto.

4. The General Secretary-Treasurer shall supervise the work of the General Board staff.

E. **Associate General Secretary-Treasurer**

The Associate General Secretary-Treasurer shall work under the supervision and in close cooperation with the General Secretary-Treasurer. The Associate General Secretary-Treasurer shall supervise the staff evaluation and salary system bringing all recommendations regarding salary increases to the Executive Committee and Salary

Administration Committee. The Associate General Secretary-Treasurer shall accept speaking engagements in local churches and associations and promote the work of all General Board programs, and the Southern Baptist Convention. The Associate General Secretary-Treasurer shall serve as Executive Secretary of the Council on Christian Social Services. In addition, this person shall perform all other duties assigned by the General Secretary-Treasurer.

The General Secretary-Treasurer shall recommend a person to fill this position and the Executive Committee shall elect the person to the office.

F. The Parliamentarian

The Parliamentarian shall advise and assist the Presiding Officer of the Convention with respect to all matters involving proper parliamentary procedure. The Rules of Order for the Convention shall be those laid down in Robert's "Rules of Order," but in cases where the meaning may not be clear the President shall exercise discretion, subject to appeal to the Convention.

II. Duties of the Committees

Membership on Convention committees shall not bar one from serving as a member of the General Board, or as a director of any agency of the Convention, or as a trustee of any institution of the Convention.

Terms of office of all standing Convention committees shall begin at the adjournment of the Convention at which they are elected and shall terminate upon the adjournment of the Convention at which their successors are elected, unless otherwise designated.

No person shall be eligible to succeed himself/herself on the committee on which he/she is serving, or any other standing committee, until one year has elapsed, provided he/she has served a full term or three consecutive years.

Vacancies occurring in committees between sessions of the Convention shall be filled through appointment of the Convention President. When the chairman of a standing Committee resigns or moves out of the state between sessions of the Convention, the vacancy shall be filled through nomination by the current Committee on Committees and elected at the next regular meeting of the General Board's Executive Committee.

Nothing contained in reports to the Convention shall be construed as an action of the Convention except the recommendations which are definitely listed and adopted by the Convention.

The committees of the Convention shall be divided into three categories:

A. Those appointed by the President and Vice-Presidents in advance of the meeting of the Convention.

1. THE COMMITTEE ON ENROLLMENT consisting of nine members, three of whom shall have served the previous year, and whose duties it shall be to provide registration cards for messengers and visitors and have them in a suitable place several hours before the meeting of the Convention. This

Committee shall make a report to the assembled messengers upon the call of the President, and shall serve as a committee on credentials.

2. THE COMMITTEE ON COMMITTEES, consisting of 15 members, whose duty it shall be to nominate for election by the Convention the committees listed under sections B and C below, and such other committees as may be assigned to it.

It is desirable that at least 25 percent of members nominated to all committees of the Convention shall come from churches with a resident membership under 400. No one shall be nominated to serve on more than one committee at the same time. It is desirable that no church shall have more than six (6) members serving at one time on committees. Any addition beyond six (6) must be individually justified by the Committee on Committees to the Convention.

The Committee on Committees shall include in its report as a minimum the name, church, home town, association, occupation, and sex of each nominee, the name of the committee on which the nominee is to serve together with such summary information as will make clear to the Convention the diversity and breadth of representation provided by the slates of nominees.

B. Those to report at the next regular session of the Convention.

1. THE COMMITTEE ON RESOLUTIONS shall consist of fifteen (15) members, ten of whom shall be nominated by the Committee on Committees and elected by the Convention. To institute the rotation system, the Committee on Committees shall nominate five members for a one-year term and five for a two-year term. Thereafter five members of the Resolutions Committee shall be nominated each year by the Committee on Committees for two-year terms.

The five remaining members shall be from the General Board with at least two of the five from the Executive Committee. These five should be named by the Executive Committee after the organizational meeting in January of each year.

All resolutions presented to the Convention shall be referred to the Committee on Resolutions, except that by a two-thirds vote of the messengers present on the second day of the Convention, the rules may be suspended and a resolution be taken up for immediate consideration.

Those who plan to present resolutions to the Convention for consideration are urged to submit a copy of the resolution to the Committee well in advance of the Convention. This will not only give the Committee more adequate time to consider the resolutions, but will also make it possible to print the proposed resolutions in the Book of Advance Reports.

2. THE COMMITTEE ON NOMINATIONS, consisting of fifteen members, five of whom shall rotate off each year. No person employed by the General Board or an agency or

institution of the Convention shall serve as chairperson of this committee.

This committee shall nominate persons to serve on the boards of trustees and directors of all agencies, institutions, the General Board, and the Council on Christian Life and Public Affairs of the Baptist State Convention of North Carolina.

It is desirable that the Committee shall nominate at least 25 percent of the members to the various boards, agencies and institutions from churches with resident membership under 400. No person shall be nominated to serve on more than one board at the same time. They shall also nominate members for vacancies for the twelve (12) members-at-large of the Council on Christian Life and Public Affairs and such other nominations as may be delegated to the Committee of the Convention. It is desirable that no church shall have more than six (6) members serving at one time on Convention boards. Any addition beyond six (6) must be individually justified by the Nominating Committee to the Convention.

a. The Committee shall begin to function upon election. It shall meet as often as needed to prepare recommendations for vacancies and shall begin not later than July 1 to prepare recommendations for the annual meeting of the Convention.

b. This Committee shall invite through letter the institutional and agency heads and associational leadership to submit recommendations for vacancies for their respective institutions, agencies or General Board occurring annually or between annual sessions of the Convention. The Committee shall invite individuals through the *Biblical Recorder* to submit recommendations. All recommendations shall be accompanied by biographical material, including general assessments by personal and church references. Recommendations and supporting material shall be submitted early enough for the Nominating Committee to acknowledge and carefully evaluate each recommendation and make an informed decision based upon character, churchmanship and special skills required by the particular institution. All such materials shall be kept by the chairperson of the Nominating Committee during the period of active work up to and until the time of the Convention, and all such materials received from churches and individuals shall be shared upon receipt with the particular institution involved. After the Convention has taken action on nominations, the chairperson will forward all biographical materials to the new chairperson of the Committee on Nominations.

c. When the Committee meets to do its work, it shall give careful consideration to those who have been recommended from the various sources indicated above and to the fact that the trustees of each agency or institution are close to that

agency or institution, have expert knowledge of its needs and possibilities, possess a deep interest and concern for the institution, and know the men and women who can best serve the institution. The Nominating Committee shall:

(1) Consult with the representatives of the Board of Trustees of Convention agencies and institutions for the purpose of determining the specific trustee skills needed.

(2) Consult as needed with persons making recommendations with respect to their recommendations for membership on the General Board and the Boards of Trustees of institutions and agencies.

(3) Share with the institutions and agencies its proposed nominations prior to notification of these nominees. This is for the purpose of further consultation if further consultation is deemed necessary by either the Committee or the Boards of Trustees.

(4) Then it will be free to follow its own best judgement in making recommendations to the Convention or the General Board. The Committee should strive to select and nominate the best representatives of our Convention from the vast resources available to the Baptists of North Carolina.

Special emphasis should be given to:

(1) Stability of effective leadership, thus assuring the continuous work of Baptists.

(2) Demonstrated active churchmanship, thus assuring effective Baptist State Convention representation.

(3) A cross-section of membership, thus assuring representation of churches of various sizes and types, a variety of professional and educational backgrounds, geographical areas, different age groups, and both lay persons and ministers. It is desirable to avoid the concentration of leadership in too few places.

d. Consent of the nominee to serve shall be secured by the Committee prior to the recommendations to the Convention or the General Board.

e. The full report of the Committee shall be published in the *Biblical Recorder* at least four weeks prior to the annual meeting of the Convention. The report shall include as a minimum the name, church, home town, association, occupation, and sex of each nominee, the name of the institution or agency on whose board the nominee is to serve, together with such summary information as will make clear to the Convention the diversity and breadth of representation provided by the slates of nominees. The name

of any person to be nominated from the floor of the Convention and the name of the nominee intended to be displaced shall be published in the *Biblical Recorder* at least one week prior to the Convention's annual session. In addition, biographical material relating to proposed floor nominees shall be given to the agency or institution involved and to the Nominating Committee at least one week prior to such session.

3. THE COMMITTEE ON CONVENTION PROGRAM, PLACE AND PREACHER shall consist of twelve (12) members, four (4) of whom shall rotate off each year. This committee shall be responsible:
 - a. For recommending the preacher for the next annual session of the Convention.
 - b. For recommending to the Convention a place of meeting, when necessary.
 - c. For the program of the current year and preliminary plans (speakers and theme) for the next Annual Meeting.
 - d. For all other matters in connection with the Annual Meeting not provided for in the Constitution and By-Laws.
4. THE COMMITTEE ON LOCAL ARRANGEMENTS consisting of nine. This committee shall be responsible for:
 - a. Supervising all arrangements with the local auditorium including furniture and needed equipment.
 - b. Working with Convention staff, Program Committee, and Enrollment Committee of the Convention in arranging for display booths, sound system and other arrangements necessary for the sessions of the Convention.
 - c. Teller Committee (subcommittee of Local Arrangements) Naming a subcommittee of three from the Local Arrangements Committee to serve as the Teller Committee. This subcommittee will receive and count all ballots on votes taken during the Convention. The Teller Committee chairman will report results on all votes to the Convention president (or presiding officer).
5. THE COMMITTEE ON MEMORIALS consists of six members, two of whom shall rotate off each year. The Committee shall prepare a report memorializing ministers and lay leaders of the Baptist State Convention who died since the adjournment of the previous annual session of the Baptist State Convention. They shall recommend names of those to whom the Annual of the Convention is to be dedicated.
6. THE HISTORICAL COMMITTEE, consisting of twelve members, three of whom shall rotate off each year.

This committee shall recommend appropriate measures for the preservation of Baptist history. It shall seek to preserve the minutes and records of all Baptist bodies, churches, associations, and conventions, historical manuscripts, printed materials, including correspondence, and museum objects. It shall encourage the writing and publication of high-standard

histories of individuals, churches, associations, and conventions. It shall recommend what historic sites, including buildings, should be properly marked and preserved when these are related to Baptist history. It shall work in close collaboration with the historical researcher employed jointly by the Baptist State Convention and Wake Forest University, who works directly with the Baptist Collection in the Wake Forest University Library. The Committee shall report annually to the Baptist State Convention and shall cooperate with the Historical Commission of the Southern Baptist Convention.

7. THE COMMITTEE ON TRUSTEE ORIENTATION, consisting of nine members, three of whom shall rotate off each year.

a. The Committee shall be responsible for planning and promoting an annual orientation program for trustees and directors of Convention institutions and agencies.

b. The Committee shall prepare a brief manual of instruction for use by trustees and directors of Convention institutions and agencies, and shall, as occasion requires, revise this manual.

8. THE COMMITTEE ON COOPERATION WITH GENERAL BAPTISTS, consisting of six members, two of whom shall be elected for a three-year term, two for a two-year term, and two for a one-year term. Once the committee has been organized, two persons should be nominated each year for three-year terms. The General Secretary-Treasurer, the President of the Convention, a college student, and the Director of the Department of Cooperation with General Baptists shall serve as ex officio members. These shall form a Joint Committee with a comparable group from the General Baptist Convention. This Joint Committee shall study and recommend periodically to their respective groups areas of cooperative work, activities, and projects that will strengthen our common fellowship as well as advance the work of our Lord. The Joint Committee will serve in an advisory capacity to the Department of Cooperation with General Baptists.

C. **Special Convention Committees**

When a special committee is called for, the Resolutions Committee shall study the situation to see if there is a committee or group already in existence which could appropriately attend to the matter proposed, and, if there is such a group, it shall, upon recommendation of the Resolutions Committee and vote of the Convention, be referred to them. Otherwise, the Resolutions Committee may recommend that a special committee be set up by the Convention.

III. Eligibility for Membership on the General Board, on Boards of Trustees and Directors of Agencies and Institutions of the Convention

Members of the General Board and Trustees and Directors of any agency or institution of the Convention shall be members of churches

WAKE FOREST UNIVERSITY BAPTIST COLLECTION

cooperating with the Convention.

The term of office shall begin on January 1, following the meeting of the Convention at which members were elected; and shall end on December 31 following the Convention at which their successors were elected, unless sooner terminated.

In no case shall a member of any board serve a continuous term of more than four years, except the director of North Carolina Baptist Foundation, in which case the continuous term shall not exceed five years, provided, however, that any such board member who shall have been elected to fill a vacancy of less than two years, shall be eligible to be re-elected to a full term. No individual who is employed by the General Board, an agency or institution of the Convention shall serve on the Board of Trustees of any other agency or institution.

A member of a board of any institution or agency of the Convention having completed a full term of office shall not be eligible for re-election to membership on the same board until the lapse of one year, but shall be eligible for immediate election to membership on the board of any other institution or agency of the Convention.

IV. The General Board

A. Powers and Duties of the General Board

1. The General Board shall have charge and control of all work of the Convention in the interim between sessions of the Convention, except those activities committed specifically by charter to the Boards of Trustees of its institutions and agencies. It shall have the power to act for the Convention in the interim between sessions of the Convention; and any action taken during the interim shall be binding on the Convention and reported fully to the Convention at its next session. It shall make and approve all appropriations. It shall have no power to contravene any action of the Convention nor to launch any new institutions. It may provide for the expansion of any phase of work which its income and resources may make possible. It shall have the responsibility of bringing to the Convention for its consideration recommendations concerning any phase of work that is being done or that should be undertaken in order that the Convention may have an overall picture of the total program of North Carolina Missionary Baptists. Upon any proposal being referred to the General Board under Article XII, paragraph C of the Constitution, the General Board shall structure a study that shall provide full information to the Convention, prior to its next regular meeting, including:
 - a. An analysis of the need or the activity, Institution, Agency or Council;
 - b. Alternate approaches available to the Convention;
 - c. A feasibility study, showing costs, both immediate and long-range; and
 - d. Availability or lack of resources.
2. The General Board shall make a report to the Convention of its activities during the year. The Board shall have its report printed and ready for distribution at the first session of the

Convention, including reports from Education Institutions, Hospitals, Children's Homes, Retirement Homes, Baptist Foundation, *Biblical Recorder*, Christian Higher Education Council, Social Services Council, and all other agencies of the Convention.

3. Allocation of Funds. The General Board shall recommend to the Convention the budget allocations of Cooperative Program undesignated gifts for each object of the Convention, and the amount or percentage of Cooperative Program funds to be allocated to Southern Baptist Convention causes.

4. Audit. The General Board shall employ a certified public accountant each year to make a complete audit of the books and accounts of the treasurer and controller, and it shall employ or cause to be employed a certified public accountant or accountants, to make annual audits of all institutions of the Convention.

A copy of the annual audit of the General Board and of each institution receiving funds from the Convention shall be presented to the General Secretary-Treasurer of the Convention; the audit of the General Board and a summary of the other audits shall be presented to the Recording Secretary not later than thirty days after the close of the fiscal year for inclusion in the Annual of the Convention and, at the discretion of the General Board, in the *Biblical Recorder*.

The Executive Committee of the General Board and the General Secretary-Treasurer shall have the authority to provide the forms which will indicate what items should appear in said summary.

B. The Organization of the General Board

1. MEETINGS. The General Board shall meet three times a year. The first and third meetings shall be in January and September on Tuesday and Wednesday following the fourth Sunday. The mid-year meeting shall be on Tuesday and Wednesday following the third Sunday of May, or a more convenient time recommended by the General Secretary-Treasurer and General Board president and voted on by the Executive Committee in the March meeting. In cases of emergency a meeting may be called by the General Secretary-Treasurer and the President of the Board or by request from a majority of the General Board members.

2. OFFICERS. At the January meeting of the Board the following officers shall be elected and they shall serve until their successors are elected and qualified: a President, a Vice-President, and a Recording Secretary.

3. COMMITTEES OF GENERAL BOARD. At the January meeting all of the work of the General Board and Convention shall be organized and promoted under the following divisions:

- a. Executive Committee
- b. Business Management
 - (1) Baptist Assembly
 - (2) Building Operations

A. C. Christian Church

- (3) Caraway
- (4) Data Processing
- (5) Retirement Planning
- c. Missions
 - (1) Associational Development
 - (2) Brotherhood
 - (3) Chaplaincy and Language Missions
 - (4) Church Extension
 - (5) Cooperative Ministries and Seminary Extension
 - (6) Fruitland Bible Institute
 - (7) Special Ministries
- d. Evangelism
 - (1) Personal Evangelism
 - (2) Evangelism Development
- e. Church Programs
 - (1) Church Building Planning
 - (2) Church Training
 - (3) Church Music
 - (4) Cooperation with Woman's Missionary Union
 - (5) Sunday School
- f. Christian Higher Education
 - (1) Administration and Finance
 - (2) Correlation and Instruction
 - (3) Christian Emphasis and Church-School Relations
- g. Christian Social Services
 - (1) North Carolina Baptist Hospitals, Incorporated
 - (2) Baptist Retirement Homes of North Carolina, Incorporated
 - (3) Baptist Children's Homes of North Carolina, Incorporated
- h. Christian Life and Public Affairs
 - (1) Executive Committee
 - (2) Other Committees as needed
- i. Youth and Campus Ministries
 - (1) Commuter Student Ministries and Career Development
 - (2) Specialized Student/Church Ministries
 - (3) Student Ministries
 - (4) Youth Ministry
- j. Stewardship
- k. Communications
- l. Special General Board Committee
 - (1) Services Rendered

4. DESCRIPTION OF COMMITTEE FUNCTIONS. The General Board shall organize the following Councils and committees to assist in the planning and implementing of the work of the Convention as charged to the General Board.

The General Secretary-Treasurer and the Executive Committee shall name a Committee on Committees to nominate members of these committees and will present recommendations in the January meeting of the General Board.

These committees will meet for organizational purposes at the January meeting of the General Board and at other times as specified or as called by the committee chairperson, the General Secretary-Treasurer or the division director.

General Board President and General Secretary-Treasurer shall serve as ex officio members of all committees.

a. Executive Committee

(1) To serve in a dual capacity as the General Board ad interim deciding on routine and emergency matters between sessions of the General Board, and as a survey and policy committee, reviewing, correlating and recommending policies and programs to the General Board. The Executive Committee shall receive and thereafter recommend to the General Board all requests for change of status by a North Carolina Baptist college or university after first referring such requests to the Council on Christian Higher Education for study and report as the Council deems appropriate. It will initiate and recommend matters concerning business management, budget and finance. The Executive Committee shall also fix the compensation of all employees and salaried officers of the Convention. The Executive Committee shall receive and act on all recommendations concerning the employment, supervision and retirement of personnel. Retirement for personnel will be based upon policies established by the Executive Committee and approved by the General Board.

(2) The Committee shall be composed of the president of the General Board, the vice-president of the General Board, the president of the Convention, the first vice-president of the Convention, the second vice-president of the Convention, the chairpersons of the Councils on Christian Higher Education, Social Services Institutions, Christian Life and Public Affairs, chairperson of the Business Administration Committee, the six program advisory committee chairpersons, and three members at large from the General Board.

The Executive Committee as constituted the year previous shall remain intact until the January meeting of the General Board at which the Executive Committee will be re-constituted.

(a) The Executive Committee shall have two subcommittees to facilitate its work:

Budget and Finance Committee (composed of six members of the Executive Committee) shall handle program budget and finance matters and study, formulate and recommend general budget allocations. Final recommendation of the budget will come from the full Executive Committee. Since the Executive Committee represents every division of the work of the General Board and all of the institutions and agencies, it is the proper committee to recommend a budget each year.

Denominational Cooperating Committee (composed of the president, the first and second vice-presidents of the Convention) shall meet at such times as conditions warrant. They shall consider the work of the agencies and institutions of

W O C O n i a t i o n I n t e r C o n t i n e n t a l

the state and Southern Baptist Conventions and recommend any policies that will improve cooperation with these agencies and institutions and Woman's Missionary Union.

(b) Meetings of the Executive Committee shall be held at least once per quarter.

Once each year, not later than April, the Executive Committee shall invite heads of all agencies and institutions of the Convention to present written evaluations of their needs and requests for the next fiscal year to the Budget and Finance Committee. Following this meeting, the Executive Committee shall prepare a budget to be presented to the General Board at the pre-Convention session of the General Board. Any changes caused by Convention action, or later needs may be made at the January meeting of the General Board.

The Executive Committee shall meet in special meeting on call of the General Secretary-Treasurer or the President of the General Board or both.

(c) The President of the General Board shall serve as chairperson of the Executive Committee and ex officio member of its subcommittees.

(d) The Executive Committee will receive regular financial reports from the Business Manager and Controller. The Business Manager working with the Business Management Committee will recommend bookkeeping and accounting policies, execute the financial instructions of the General Board regarding the appropriation of all funds received by the Convention and procedures to be used by staff members in purchase of supplies, program materials, and equipment.

b. The Business Management Committee

The Committee shall be composed of fifteen members, eight of whom shall be members of the General Board and seven of whom shall be at-large members elected by the General Board. The members will serve on a rotating basis, and will include people with expertise in law, accounting, finance, insurance, management, and the ministry. Any member who misses two consecutive meetings without acceptable reason shall be automatically replaced.

The Committee's organization will be:

(1) Business Management Advisory Committee

The Committee will counsel the director of business division in procedures of:

- (a) Bookkeeping and accounting
 - (b) Financial reporting
 - (c) Annual audit
 - (d) Convention equipment maintenance and replacement
 - (e) Purchasing procedure by staff
 - (f) Insurance coverage on Convention's property
- (2) Convention's Emergency Fund Committee

The Emergency Fund will be placed with the North Carolina Baptist Foundation, Incorporated, and administered so that funds can be made available for emergencies within 120 days.

Anticipated sources of income for the Emergency Fund include:

(a) Program reserves for Christian Education and Christian Social Services.

(b) Approximately \$150,000 of the income received in excess of expenditures referred to above which will create a total of \$200,000.

(c) Non-budgeted funds which have no relationship to State Missions programs.

(d) Savings in insurance premiums resulting from an increased deductible covering property and casualty losses, reference to which is made below.

(e) One-fourth of one percent of the Cooperative Program budget annually to the Reserve Fund until the debt of approximately \$1,500,000 is paid or substantially reduced, one-half of one percent of the Cooperative Program budget thereafter.

(f) The Business Management Committee, following the audit each year, shall recommend the transfer of no less than 10% and not more than 75% of the income received in excess of expenditures during the previous year.

(g) Appropriations continue until the fund reaches 10% of the Cooperative Program budget.

Guidelines for use of the funds are:

1. Assist any agency or institution where a real emergency exists. (An emergency which threatens the continuation or will seriously hamper the work of the agency or institution; funds are not available from any source either internal or external; the need is long-range.)

2. Cover any unfunded programs due to short fall in Cooperative Program funds where the need is urgent and cannot be met within other budget adjustments.

3. Fund any new programs that are deemed to be of primary importance by the Executive Committee, the General Board and General Secretary-Treasurer.

4. Finance the purchase of a fleet of cars for eligible staff members with the provision that a plan be established whereby the Reserve Fund will be reimbursed on a regular basis, following approval of the Executive Committee, the General Board and the General Secretary-Treasurer.

5. Interest on advances or loans should not be required in every instance, but may be charged on the type of loan involved.

The Committee will seek annual proposals from insurance consultants and/or brokers to secure the most economical insurance coverage for Convention property. This will include the use of Emergency Funds to assure the first \$25,000 liability on a property or casualty loss incurred (this insurance deductible may be increased as the emergency fund increases.)

The Committee will meet within 6 (six) weeks following the election in January each year in order to organize the

W. C. Christian Missionary Society

committee, and at other times as called by the chairperson, the General Secretary-Treasurer or director of the Business Management Division.

(3) Assemblies Committee

The Assemblies Committee shall function as a sub-committee of the Business Management Committee. The Committee shall be composed of five members of the Business Management Committee of the General Board and will work with the Business Management Division in the administrative functions of the North Carolina Baptist Assembly at Caswell, Camp Caraway, and Caraway Conference Center.

The functions of the Committee are:

Work with the director of the Business Management Division and the assembly managers in formulating annual program-budget proposals; maintain through-the-year supervision of budget administration including the formulating of needed financial adjustments for the Business Management Committee's consideration; study property improvement proposals and formulate evaluation proposals for the Business Management Committee; receive and study quarterly program-budget progress reports.

The Committee will meet quarterly and as needed when called by the chairperson or the division director.

c. Program Advisory Committees

Six Program Advisory Committees composed of General Board members will be elected as indicated in the following list. The basic function of each committee is stated. In addition, the committee will work with the director of the division in the formulating of program-budget proposals. These committees will meet three times each year in connection with the General Board meetings. Other meetings may be called by the chairperson of the committee or the division director.

(1) Committee on Missions

Work with the director and staff in promoting the total program of mission ministries and mission activities in North Carolina. The committee shall be composed of a minimum of fifteen members of the General Board.

(a) Fruitland Bible Institute Advisory Committee

This Advisory Committee will consist of six persons named by the General Board annually: The chairperson of the Missions Committee of the General Board; two other members of the General Board; one Director of Missions; and two persons at-large. The General Board Missions Committee chairperson shall serve as chairperson of this committee. At least one person on the Committee should be an alumnus of Fruitland and it is desirable that others come from the faculty or from the Fruitland family. It is desirable that members of the Committee reside within a reasonable distance of Fruitland. The Committee will meet as necessary, but must meet at least twice each year, one of which meetings shall be on the campus and with school authorities. The Director of the Missions Division

and the Director of Fruitland are ex-officio members of this committee. The line of authority runs from the Baptist State Convention to the General Board, to the Executive Committee, to the General Secretary-Treasurer, to the Director of the Division of Missions, to the Director of Fruitland, to the faculty and staff, to the students.

It shall be the assignment of the Advisory Committee to maintain the unique purpose of the Institute in serving the special educational needs of individuals called into the ministry. The Fruitland Bible Institute shall be operated consistent with the "Fruitland Bible Institute Study" as adopted by the General Board in May of 1982.

(2) Committee on Evangelism

Work with the director and staff in promoting the total program of evangelism among Baptists in North Carolina.

(3) Committee on Church Programs

Work with the director and staff in providing the churches with trained educational leadership for the total church membership. Such programs will involve cooperation with the Sunday School Board and other boards and agencies of the Southern Baptist Convention.

(4) Committee on Stewardship

Work with the director and staff in promoting the total program of individual and church stewardship and the support of missions through the Cooperative Program.

(5) Committee on Communications

Work with the director and staff in planning and promoting communication ministries and services of new releases, publications and art services.

(6) Youth and Campus Ministries

Work with the director and staff of this division in special youth ministries related to the churches, the campuses, and youth careers.

d. Special General Board Committee

(1) Services Rendered Committee

The Services Rendered Committee shall be composed of twelve members, to be nominated by the General Board Committee on Committees. Members shall serve on a rotating basis for a four-year term, with substantial representation from the General Board and its Executive Committee.

The function of the Committee:

It shall be the duty of the Committee to study and make recommendations to the General Board concerning requests received from institutions and agencies with regard to the use of public funds in accordance with Article XB of the Constitution of the Baptist State Convention; and in considering such requests to give continuing study to the implementation of the constitutional provisions and guidelines in regard to "services rendered" on an equitable basis for all institutions and agencies of the Convention.

The Committee shall adopt its own guidelines for carrying out

its duties and shall review the same from time-to-time in the light of changing circumstances in the area of public funding on the state and federal levels and in accordance with the decisions of the United States Supreme Court as such may affect the work of the Committee.

The Committee shall meet at least quarterly and on call of the chairperson as requests are received from the institutions and agencies requiring review by the Committee. The Committee shall make regular reports to the Executive Committee and General Board as its work may require.

V. The Council on Christian Higher Education

- A. **Duties.** The duties of the Council shall be as follows:
1. It shall devise ways and means for the proper correlation of the work and programs in the several educational institutions supported by the Convention.
 2. It shall study the needs of the institutions and their ability to meet these needs, and upon the basis of its findings shall recommend to the General Board allocations to the institutions of such funds as may be made available by the Convention or the General Board for Christian Higher Education.
 3. It shall examine the budget requests made by each institution and present them to the General Secretary-Treasurer.
 4. It shall formulate and promote plans for increasing the interest in and the support of these institutions and shall make reports in detail to the General Board upon all its work and findings.
 5. It shall study all requests of the Executive Committee in regard to a change of status by a North Carolina Baptist college or university and make such report to the Executive Committee as the Council deems appropriate.
- B. **Executive Secretary**
1. The Council on Christian Higher Education in cooperation with the General Secretary-Treasurer of the Convention shall nominate and the Executive Committee shall elect an Executive Secretary.
 2. Duties and responsibilities of the Executive Secretary of the Council:
 - a. The Executive Secretary shall be responsible to the Council on Christian Higher Education, to the General Secretary-Treasurer, and to the General Board, and shall work in cooperation with all divisions and departments in an effort to secure full support for the Convention's program of higher education.
 - b. The Executive Secretary shall, in cooperation with the business manager and controller of the General Board, work toward promoting a uniform method of bookkeeping of all institutions of higher education in an effort to understand and interpret all their budget needs.

c. The Executive Secretary shall work towards correlating the programs of the several educational institutions and securing their cooperation, and shall formulate plans for promoting an interest in and support of Christian Higher Education.

C. Meetings

The Council shall meet at the call of the president at least three times during the Convention year; it may meet in special session at the call of the President and Executive Secretary, or; any five members.

VI. The Council on Christian Social Services

A. Duties

The duties of the Council shall be to consider problems common to all of the institutions, and keep the needs of these institutions before the General Board and the Baptist people of North Carolina. The Council shall examine the budget requests made by each of the institutions and present them with recommendations to the General Secretary-Treasurer.

B. Executive Secretary

1. The Council on Christian Social Services in cooperation with the General Secretary-Treasurer of the Convention shall nominate, and the Executive Committee shall elect, an Executive Secretary. The General Secretary-Treasurer will serve as acting Executive Secretary of the Council until the position is filled or when a vacancy may occur.

2. Duties and Responsibilities of the Executive Secretary of the Council. The Executive Secretary shall be responsible to the Council on Christian Social Services, to the General Secretary-Treasurer, and to the General Board, and shall cooperate with all the Divisions and Departments in order to create a better understanding of all the problems involved in providing for the needs of these social service institutions.

C. Meetings

The Council shall meet at the call of the President at least once during the Convention year. It may meet in special session at the call of the President and Executive Secretary, or any five members.

VII. Council on Christian Life and Public Affairs

A. Description of Emphases and Activities

1. Objective

The Council on Christian Life and Public Affairs shall assist North Carolina Baptists in the propagation of the gospel by:

a. Helping North Carolina Baptists to become more aware of the ethical implications of the Christian gospel with regard to such aspects of daily living as family life, human life, moral issues, economic life and daily work, citizenship, public affairs and related fields; and by

b. Helping them create with God's leadership and by

THE CONFERENCE OF SOUTHERN BAPTISTS

His grace the kind of moral and social climate in which the North Carolina Baptist witness for Christ will be most effective. This emphasis in the field of applied Christianity is to be pursued with the full awareness that the chief concern of the Council on Christian Life and Public Affairs is in the area of Christian social ethics which is understood to mean the application of Christian principles in everyday living. Its primary program assignment is in the area of Christian morality development among North Carolina Baptists.

2. **Program**

a. Makes systematic long-range plans for emphasis on Christian social ethics in the life of the North Carolina Baptist Convention and its agencies. These plans may include such things as suggested methods, suggested organizational patterns and suggested themes.

b. Plans and conducts specialized seminars in the field of Christian ethics. Specifically, these seminars for leadership may deal with such subjects as family life, human relations, moral issues, economic life, daily work and citizenship. These seminars may be both statewide and regional as required by circumstances. Such plans for seminars should take cognizance of other North Carolina Baptist Convention agencies having interest in any of these areas.

c. Plans and conducts a Christian social ethics literature service, including pamphlets, tracts, booklets, posters, etc. This material is to be produced by the Division in cooperation with the Southern Baptist Christian Life Commission and Joint Committee on Public Affairs to assist in the implementation of the program of Christian morality development.

d. Plans and conducts seminars in the dangers of alcohol, provides literature and research and serves as the official channel of the Convention for needed action in reference to legislation or action on the question of sale or use of alcohol among our people.

e. Provides for a liaison committee or person that would work with our General Assembly of North Carolina and our national Congress on legislation on matters that may vitally concern the life and work of our Baptist people.

f. Plans and provides articles, mats, quotes, factual data, pictures and similar material on current pertinent moral and social issues for use by state Baptist papers and other mass media outlets in North Carolina.

3. **Information**

a. Assembles basic materials such as books, pamphlets, and articles so as to qualify as a source of authentic

information on all matters pertaining to the field of Christian social ethics, including alcohol, gambling, pornography and other items.

b. Assists editors, scholars, teachers, writers, and other specialists in need of special information on Christian social ethics for the writing projects in which they are engaged.

c. Provides a mail answering service to North Carolina Baptists and others in search of information on social problems.

4. **Study and Research**

a. Maintain a program of study covering the field of Christian social ethics in order to provide reliable help to North Carolina Baptists.

b. Provides monographs, papers, and studies for North Carolina Baptist leaders, agencies, and institutions needing service in the field of Christian social ethics.

c. Determine by means of opinion sampling, interviews, etc., the thinking of North Carolina Baptists on moral and social issues so as to be able to render service where the need is greatest. The research survey facilities of existing agencies should be used when possible.

5. **Consultative and Advisory**

a. Provides associations and churches with ideas by which achievements in Christian social ethics can be measured.

b. Provides counsel as requested in the field of applied Christianity to other North Carolina Baptist agencies and departments.

c. Serves in a liaison capacity with non-North Carolina Baptist groups in the field of social ethics.

(1) Consults with organizations working in alcohol education, public safety, and other areas of social concern.

(2) Presents North Carolina Baptist insights for consideration in the planning of programs by the state government on children and youth, aging, housing, employment, public health; and other matters pertaining to social welfare.

(3) Brings to bear Baptist statements, convictions, and insights in the field of Christian ethics upon important policy-making groups, compilers of yearbooks, various welfare organizations, etc.

d. Encourages the inclusion of Christian social ethics in the study programs of various Baptist groups, such as assemblies, encampments, conferences, colleges, or wherever the need may develop. It shall be the duty of this committee to study developments in the area of church-state relations, to be alert to developments within the state and nation which violate or compromise the

historic Baptist position of a free church in a free state. It shall attend conferences and seminars where these matters are being discussed. It shall report to the Baptist State Convention on any developments in this area and otherwise keep our people informed. This Council shall recognize that its primary responsibility is to speak to our people rather than for them.

6. **Relationships**

The Council on Christian Life and Public Affairs should work directly as a staff and service agency with the North Carolina Baptist Convention and its agencies. It may work directly with the Southern Baptist Christian Life Commission, the Joint Committee on Public Affairs and with other North Carolina organizations through whom it may render indirect service to the associations and churches and their leaders. Its staff may on invitation, conduct associational and local church conferences in order to validate plans and techniques. The Council may relate its emphasis on Christian social ethics to Baptist associations, churches, and leaders through printed media. The Council on Christian Life and Public Affairs shall designate three of its members for nomination for Trustees of the Christian Action League. The Council shall cooperate with the Christian Action League in its efforts to combat alcohol and other social evils.

B. **Personnel**

1. The Council on Christian Life and Public Affairs in cooperation with the General Secretary-Treasurer of the Convention shall nominate, and the Executive Committee of the General Board shall elect an Executive Secretary and other personnel, as needed. The General Secretary-Treasurer will serve as acting Executive Secretary of the Council until the position is filled, or when a vacancy may occur.
2. Duties and responsibilities of the Executive Secretary of the Council. The Executive Secretary shall be responsible to the Council on Christian Life and Public Affairs, to the General Board, and shall cooperate with all the Divisions and Departments in order to create a better understanding of all the problems involved in providing this Christian ministry.

C. **Reports**

The Council on Christian Life and Public Affairs shall make a full report to the September meeting of the General Board and to the Baptist State Convention in annual session in November.

D. **Meetings**

The Christian Life Committee of the General Board shall elect its chairperson at the January meeting of the General Board. This chairperson becomes President of the entire Council and a member of the Executive Committee of the General Board.

The Council shall hold at least two full meetings during the year, one during the spring months, and one prior to the Fall Convention. Additional meetings may be called by the

President and Executive Secretary of the Council when conditions warrant it.

E. Budget

Budget funds for the work of this Council will be recommended by the Council and approved by the Executive Committee of the General Board. Expenditure of budget funds will be supervised by the committee of the General Board, under the guidance of the General Secretary-Treasurer.

VIII. The Dismissal of Trustees of Institutions or Agencies

In the event that it should become necessary for the Convention to consider removal of a trustee, it shall be done in the following manner:

1. The Convention will automatically refer the matter to the Executive Committee of the General Board for consideration and action.
2. The Executive Committee will first seek to solve the problem through the regularly elected Board of Trustees.
3. If it becomes necessary for the Executive Committee to act in behalf of the Convention, the trustee in question shall have charges presented in writing, be given adequate time for reply, and be allowed counsel.
4. The Executive Committee will report its action in full to the General Board subject to the approval of the Convention in its next annual session.

IX. Relationship to Wake Forest University

In recognition of certain unique aspects of the relationship of Wake Forest University (The "University") with the Convention, this Article IX shall be the only Article of these Bylaws which shall apply to the University and this Article IX shall apply only to the University, except as otherwise expressly provided in this Article IX.

Procedure for election of the Board of trustees of the University by the Convention.

Beginning in 1980 the Trustees of the University shall be elected by the Convention in the following manner:

A. Prior to June 1 of each year beginning in 1980, the Board of Trustees of the University shall select qualified individuals whom the Board recommends to fill the vacancies which are to occur on the Board at the end of the calendar year. The number of individuals selected shall be equal to the number of vacancies to be filled.

B. A list of the names of the persons selected, together with individual biographical data, shall be submitted forthwith by the Board to the Committee on Nominations of the Convention, with the recommendation that each of those named be nominated for election to the Board by the Convention at its next regular session for a term which commences at the beginning of the succeeding year.

C. If the Committee on Nominations does not concur as to one or

BYLAWS OF THE CONVENTION OF THE UNITED METHODIST CHURCH

more of the recommended nominees, it shall so inform the Board of Trustees and request the submission of a substitute name or names with biographical data, for each nominee in question.

D. Except for the date referred to in paragraph 1 above, a similar procedure shall be followed with respect to any substitute nominee until the Board of Trustees of the University and the Committee on Nominations of the Convention are in agreement as to the complete list of nominees to be submitted to the Convention for election as trustees of the University.

E. The nominees so agreed upon shall be submitted to the Convention in its annual session for election. If one or more of the nominees so submitted for election shall not be elected by the Convention, no substitute shall be elected by the Convention, and the matter shall be referred back to the Committee on Nominations and the Board of Trustees for handling in accordance with the foregoing procedure, except that the General Board shall be authorized to act for the Convention in the election of Trustees of the University.

F. If by the end of any given year there exists a vacancy on the Board of Trustees which has not been filled in the foregoing manner, a Trustee selected by the Board of Trustees of the University who otherwise would have concluded his or her term of office at the end of the year shall continue in office pending the filling of the vacancy.

G. Any vacancy on the Board of Trustees to which paragraph 6 above does not apply shall be filled in accordance with the foregoing procedures (without reference to the June 1 date), except that the General Board shall be authorized to act for the Convention in the election of the Trustees to fill the vacancy.

H. The Board of Trustees of the University may remove from office any Trustees in the manner provided in the University's bylaws, as amended from time to time.

I. In electing Trustees and filling vacancies due regard shall be had to the provisions of Section C of Article XIV of the Constitution of the Baptist State Convention regarding the composition of the Board of Trustees of the University.

X. Amendments to Bylaws

These Bylaws may be changed or amended by a majority vote of the messengers present the first full day or the second full day of the Annual Convention.

Proceedings

Prepared by Marian G. Grant, Raleigh, Recording Secretary

Synopses of messages prepared by Ernest C. Upchurch, Raleigh,
Assistant Recording Secretary

Convention Theme: "Developing Believers for Bold Missions"

Monday Evening—November 11, 1985

1. The North Carolina Brass Ensemble with James Davidson, director, presented a program of music as messengers and visitors assembled for the 155th annual session of the Baptist State Convention of North Carolina. Beginning at 6:35 p.m., the music included "Crown Him With Many Crowns"—Elvey; "All Creatures of Our God and King"—arr. Nelhybel; "Holy, Holy, Holy"—arr. Kerr; and "Cornerstone"—Kirkland. The musicians were introduced by Charles Gatwood, Raleigh, director of music for the convention.

2. Roy J. Smith, General Secretary-Treasurer of the Convention, presented President Norman A. Wiggins with a gavel made by Gordon Gibbs of Raleigh.

3. The Annual Session was called to order at 6:45 p.m. by the president.

4. Mr. Gatwood led the assembly in singing "All Hail the Power of Jesus' Name," followed by silent prayer at the president's request for this convention, the 36 other state conventions soon to be or now in session, state and Southern Baptist leaders, the president of the United States, Baptist institutions, missions and other work of Baptists.

5. Forrester C. Feezor of Shelby, retired pastor and former General Secretary of the Baptist General Convention of Texas, was introduced by the president and brought the invocation.

6. Second Vice President William E. Poe, Charlotte, introduced Mayor Harvey Gantt who officially welcomed messengers and visitors on behalf of the City of Charlotte and presented a key to the City to President Wiggins.

7. A. Lee Royal, Charlotte, chairman of the Committee on Enrollment, reported that as of 6:45 p.m., 2,239 persons had registered; 767 were pre-registered; 1,472 registered after arrival; and 77 visitors had registered.

8. Z. Warren Mallard, Charlotte, chairman of the Committee on Local Arrangements, reported on arrangements for the convention. He said that James Ballard, Sharon Church, would be in charge of ushers; Joe Burnette, First Church, tellers; Roger Coward, Providence Church, telephones; Mary Dodd, Hickory Grove Church, decorations and flowers; Dan Silver, Shady Grove Church, Cherryville, parking and police attention; Grady Faulk, Stough Memorial Church, Pineville, registration; Frank Marks, Eastern Hills Church, hospitality; Terry Smith, First Church, information booth.

9. Ann G. McAnear, Ridgecrest, chairman of the Program

Committee, moved that the program as printed with other adjustments that may be necessary, become the order of business for the 155th session. The motion carried.

10. The assembly was led in singing "Share His Love" by Mr. Gatwood.

11. James D. Russell, Perkinsville Church, Boone, spoke during the period of worship.

The Scripture was Acts 4:23-31. The message began with prayer and centered on the theme, "Good News North Carolina, God Loves You." It is a theme that should be developed into human experience.

He quoted from Dean Kelly's book, "Why Conservative Churches are Growing," that in 1970 all major denominations in the U.S. were dying with one exception—Southern Baptists.

"Is it a statement of fact? In N.C. from 1982 to 1984 we lost 52 churches. The number of people won to Christ in those two years diminished by 3,887. These appalling facts occurred when we were supposedly engaged in "Bold Missions Thrust."

"Our themes need to grow into a vision, a vision of what God can do in and through us. We need a great awakening. God is willing. Are we?"

12. Woman's Missionary Union President Bea McRae, Lumberton, and Nancy Curtis, Raleigh, executive director, presented the report of Woman's Missionary Union.

13. With First Vice President J. Dewey Hobbs, Winston-Salem, presiding, past presidents of the Convention were introduced and presented plaques: Allen Bailey and Mrs. Bailey; Claud Bowen and Mrs. Bowen; Mark Corts and Mrs. Corts; W. Perry Crouch, former General Secretary-Treasurer, and Mrs. Crouch; Tom Freeman and Mrs. Freeman; Howard Ford and Mrs. Ford; John Lawrence and Mrs. Lawrence; A. L. Parker and Mrs. Parker; and Coy Privette. President Wiggins presented a framed photograph and plaque to Forrest Feezor, the picture being taken on a recent visit to Campbell University.

14. The presidents of institutions and agencies of the Convention were recognized with their trustees and directors.

15. Southern Baptist Convention visitors were recognized: Ernest Sandifer of the Executive Committee and Stewardship Commission; and Larry Phillips, North Carolina missionary to Peru, representing the Foreign Mission Board.

16. Dwane R. Campbell, Charlotte, trustee of the Baptist Retirement Homes, introduced the new president of the Homes, William E. Stillerman and Mrs. Stillerman. He responded briefly.

17. General Secretary-Treasurer Smith introduced the representative of the European Baptist Convention, Weldon Causseau, pastor of Temple Baptist Church, near London. He expressed appreciation for the partnership relationship of North Carolina and European Baptists and spoke briefly about the programs and evangelistic efforts of the partnership in the 50 churches of the European Convention.

18. Pastors and church workers who have come to the state in the past year were introduced and presented certificates of welcome by General Secretary-Treasurer Smith, First Vice President Hobbs and President Wiggins:

Name	Position	Church	City	Association
William R. Smith	Pastor	Viewmont	Hickory	Theron Rankin
Stephen Moore	Pastor	Johnson	Warsaw	Eastern
Allen Scott	Min/Ed/Youth	McGill Ave.	Concord	Cabarrus
Terry Farmer	Pastor	Newport	Newport	Atlantic
John L. Gilbert	Pastor	Cherokee	Cherokee	Tennessee River
Jerry E. Campbell	Pastor	Piney Knob	Rutherfordton	Green River
Donald Hallifield	Pastor	Aenon	Elm City	South Roanoke
Tim Wilkins	Pastor	Fellowship	Winston-Salem	Pilot Mountain
Michael Capps	Min/Music/Youth	W. Franklin Ave.	Gastonia	Gaston
Bruce Hill	Min/Music/Youth	First	Aberdeen	Sandhills
Edward E. Honeycutt	Pastor	Sulphur Springs	Hiddenite	Rocky Face
Michael W. Coffey, Sr.	Pastor	Fairbrook	Hickory	Theron Rankin
Kenneth Reaves	Pastor	First	Delco	Columbus
Sam Gore	Pastor	Valley Hill	Hendersonville	Carolina
Ronnie Reynolds	Pastor	South Fork	Winston-Salem	Pilot Mountain
Robert L. Cooke	Pastor	Trinity	Benson	Johnson
Maurice DeFoor	Pastor	Rankin Lake	Dallas	Gaston
Felicia Stewart Hoyle	Min/Children/Youth	First	Sanford	Sandy Creek
Barton Buchanan	Pastor	Baynes	Burlington	Beulah
Paul Williams	Pastor	Westview	Winston-Salem	Pilot Mountain
Luther V. High	Pastor	Severn	Severn	West Chowan
Roy A. Smith	Assoc. Minister	Crabtree Valley	Raleigh	Raleigh
Don Ballenger	Pastor	Ives Memorial	Pinebluff	Sandhills
Joe Stroud	Pastor	Centerview	Marshville	Union
Marvin Goad	Pastor	Jupiter	Weaerville	Buncombe
Jim Harris	Pastor	St. John's	Ahoskie	West Chowan
James B. Gibson	Pastor	First	Carthage	Sandhills
Charles L. Smith	Pastor	Sandy Run	Roxobel	West Chowan
Randal Outland	Pastor	Mt. Vernon	Clinton	Eastern
Chuck Thompson	Assoc. Pastor	Apex	Apex	Raleigh
J. Keith Sellers	Min. of Music	First	Morehead City	Atlantic
Kenneth Heath	Pastor	Bethlehem	Roanoke Rapids	North Roanoke
Lee Davis	Min/Ed/Youth	Stough Mem.	Pineville	Mecklenburg
Eddie Hicks	Min/Music/Youth	Southport	Southport	Brunswick
Wayne Rogers	Min/Youth/Adults	Temple	Raleigh	Raleigh
Harold Owens	Pastor	Philadelphia	Marshville	Union
Robert D. Norton, Jr.	Pastor	Beach Rd. Miss.	Southport	Brunswick
Mike Moore	Pastor	Hyatt's Chapel	Whittier	Tuckasegee
John Hackworth	Pastor	First	Grifton	South Roanoke
Leonard Morgan	Dir. of Missions		Burnsville	Yancey
Robert Montgomery, Jr.	Pastor	New Bethel	Garner	Raleigh
Larry Barnes	Pastor	Mt. Moriah	Pageland, S.C.	Union
Ralph E. Jett	Min/Ed/Youth	First	Canton	Haywood
Marvin Whisnant	Pastor	Pisgah	Casar	South Mountain
Mrs. Marvin Whisnant	Dir/Children	Pisgah	Casar	South Mountain
Windell Patterson	Pastor	Roberts Chapel	Pendleton	West Chowan
Don Stephens	Pastor	Pleasant Hill	Elkin	Elkin
James E. Greer	Pastor	Trinity	Charlotte	Mecklenburg
John Hewett	Pastor	First	Asheville	Buncombe
Jay Casey	Pastor	Lake Norman	Davidson	Mecklenburg
David Hughes	Pastor	First	Elkin	Elkin
David Ross	Pastor	Collins Grove	New Hill	Raleigh
Rick Hayes	Pastor	Park View	Durham	Yates
Jerry King	Pastor	Ashbury	Seagrove	Randolph
James Hubbard	Pastor	Mt. Pleasant	Wilkesboro	Brushy Mt.
Ronald Gilbert	Pastor	Roaring River	Roaring River	Brushy Mt.
David E. Brooks	Pastor	Belhaven	Belhaven	South Roanoke
Richard Castleberry	Min/Youth	First	Lumberton	Robeson
David Ridley	Assoc. Pastor	Woodlawn	Charlotte	Mecklenburg
Steve Griffith	Music & Ed.	First	Stanley	Gaston
Mike O'Dell	Pastor	Shiloh	Rutherfordton	Sandy Run
Jane D. O'Dell	Min/Youth/Ed	Shiloh	Rutherfordton	Sandy Run
Maged Basily	Arabic Internationals	Friendly Ave.	Greensboro	Piedmont
Scott Bass	Assoc. Minister	First	Whiteville	Columbus
Jim Everette	Min. of Ed.	First	Drexel	Catawba River
Becky Hartzog	Min. of Ed.	First	Monroe	Union

19. Mr. Gatwood introduced the Mecklenburg Associational Choir directed by Patty McBrayer. They sang "We Are Called Christians"—

19. Mr. Gatwood introduced the Mecklenburg Associational Choir directed by Patty McBrayer. They sang "We Are Called Christians"—

Danner; "Psalm 86"—Nygard (Lowell Dotson, soloist); "It Is Well With My Soul"—Bliss/Krogstad; and "Festival Piece on St. Ann"—Butler.

20. Baptist Retirement Homes President Stillerman read Scripture and led the assembly in prayer. The Mecklenburg choir sang "Great Is Thy Faithfulness"—Runyan, and the assembly joined in singing the refrain.

21. First Vice President Hobbs introduced President Wiggins who delivered the president's address which is printed in the *Biblical Recorder*, Feb. 1, 1986.

22. Mr. Gatwood led the assembly in singing "Wherever He Leads I'll Go," followed by the benediction by Paul R. Corts, president, Wingate College.

Tuesday Morning—November 12, 1985

23. Beginning at 8:30 a.m., a male quartet consisting of Gerald Hamilton, David Thomas, Bill Rotan, and Charles Storey sang "Grace Greater Than Our Sin"—Towner; "Like A River Glorious"—arr. Braman; "My Faith Has Found A Resting Place"—Norwegian Folk Melody; and "Send Me, O Lord, Send Me"—arr. Bigelow.

24. With President Wiggins presiding, Mr. Mallard made announcements about the Convention.

25. The president introduced and expressed appreciation for the following: Marian G. Grant, Raleigh, recording secretary; Ernest C. Upchurch, Raleigh, assistant recording secretary; and Jeff Batts, Rocky Mount, parliamentarian.

26. Mr. Gatwood led the assembly in singing "Stand Up, Stand Up for Jesus" and Ray K. Hodge, Kinston, led in prayer for J. Winston Pearce, Buies Creek, who is seriously ill, and others on the hearts of those present. (Dr. Pearce died November 29.)

27. Alton McEachern, Greensboro, chairman of the Resolutions Committee, presented three resolutions:

28. Resolution of Appreciation

WHEREAS, the 155th annual session of the Baptist State Convention of North Carolina is meeting in Charlotte, with the theme "Good News, North Carolina, God Loves You"; and

WHEREAS, we are indebted to the various committees and personalities for arranging and conducting the session of our Convention;

THEREFORE we express gratitude to these leaders, our host city and its citizens for making available the physical facilities both for our deliberative assembly and for our personal accommodations.

Mr. McEachern moved adoption and the motion carried unanimously.

29. Resolution on Religious Liberty

WHEREAS, 16th and 17th century Baptists in Europe maintained the right of individuals and groups to worship God in their own way and to believe in God or to disbelieve in Him; and

WHEREAS, these early Baptists, who believed individual conscience stood supreme to government, maintained that church and state should forever remain separate; and

WHEREAS, many of these early Baptists were drowned, boiled in oil, and burned at the stake, because they were not tolerated due to their religious views; and

WHEREAS, Baptists came to America to seek religious liberty, led by Roger Williams in 1630, first to the Massachusetts Bay Colony; and

WHEREAS these Baptists were jailed, whipped and banished from Massachusetts because they were not tolerated for their views on church and state separation; and

WHEREAS, in 1638 Roger Williams founded Rhode Island Colony, with a guarantee of religious liberty and separation of church and state; and

WHEREAS, the Baptist movement with its belief in religious liberty spread to other colonies, including the Carolinas; and

WHEREAS, the Constitution of North Carolina now in force declares under Article 1, Section 13, that "All persons have a natural and inalienable right to worship Almighty God according to the desires of their own consciences, and no human authority shall, in any case whatsoever, control or interfere with the rights of conscience."

THEREFORE, BE IT RESOLVED that the messengers of the North Carolina Baptist State Convention meeting on November 11-13, 1985, in Charlotte, North Carolina, reaffirm our historic witness to religious liberty and to separation of church and state, by declaring the right of every individual to freedom of thought, conscience and religion; and

BE IT FURTHER RESOLVED that we encourage our people to pray for those throughout the world who are suffering persecution for their religious beliefs and practices.

Submitted by: Roger Sharpe, Raleigh

Mr. McEachern moved adoption and the motion carried with one dissenting vote.

30. The Resolution To Support North Carolina's New Law on Obscenity.

WHEREAS, through the diligent efforts of THE Legislative Network of our Christian Life Council, The Christian Action League, many dependable representatives in our State Legislature, and many concerned pastors and other civic minded citizens over our state we now have "The New Comprehensive North Carolina Law On Obscenity, Material Harmful to Minors, Child Exploitation and Child Prostitution," recognized as being one of the best such laws within our nation; and

WHEREAS, it has come to our attention that owners of adult book stores, dealers in pornography, newspaper editors, television stations, radio stations, and the mass media in general seem to be committed to telling the public that this new law is unconstitutional; that it is undue censorship, and that it limits liberties that should properly belong to our people; and

WHEREAS, we are convinced that this law is constitutional and is a law long overdue in our state and sorely needed to protect our society from the flood of that which contributes so much to crime and sexual abuse.

THEREFORE, we, The North Carolina Baptist Convention, meeting in

AT THE ANNUAL MEETING OF THE NORTH CAROLINA BAPTIST CONVENTION HELD AT CHARLOTTE, NORTH CAROLINA, NOVEMBER 11-13, 1985.

Charlotte in this 155th session do hereby resolve:

1. That we go on record giving our hearty approval and full support to this new law concerning obscenity and pornography;
2. That we express our appreciation to our Christian Life Council, to The Christian Action League, to every member of our State Legislature who supported this law, and to every civic minded citizen who helped to make it a reality;
3. That we appeal to the newspaper editors, television and radio stations and mass media in general to give the public a fair law;
4. That we return to our respective communities to make known our support for this law to our news agencies, our State Legislators, our courts, and our law enforcement agencies; and
5. That copies of this resolution be sent by our General Secretary-Treasurer to the Governor of our state, to the Attorney-General, to every District Attorney in our state, and to every person presently serving in our State Legislature and that it be released to the press for public information.

Presented by:

Wendell G. Davis
Statesville

Mr. McEachern moved adoption and the motion carried unanimously.

31. Tom Womble, Clemmons, reported on the \$3 million capital improvement campaign for Caswell Assembly at Southport. He said that beginning next year 31,000 persons would be sought for contributions of \$100 each. A film strip on Caswell Assembly was presented.

32. Jim Greene, Raleigh, director of the Division of Youth and Campus Ministries, reported on the two-year-old Togo project and introduced Jacqueline and Walter Ford, construction project directors, and Julia and John Moore, returned hosts for N.C. volunteers in Togo. Mr. Ford and the Moores spoke briefly and persons who have served in Togo were asked to stand in recognition.

33. Mr. Gatwood led the assembly in singing "Higher Ground."

34. John Hunt, Long Leaf Church, Wilmington, spoke during the period of worship.

His Scripture text was 2 Kings 7:1-9 and he spoke on "The Miracle of the Lord." He said that his church is in a non-growing community without a new home in the community in 45 years, yet last year over 200 people were baptized.

Citing problems of the lepers in the Scripture, he said that someone has said all our churches have problems. Even so, God still has a divine plan and wants to do something in our churches.

He concluded that one of the most important works in our churches is personal soul winning.

35. President Wiggins outlined the duties of the General Board and introduced John Bunn, Sylva, president of the Board, for presentation of the Board's report which was printed in full in the October 26 issue of the *Biblical Recorder*.

36. Mr. Bunn asked that all retired pastors and convention workers

stand for recognition.

37. Henry Crouch, Charlotte, presented the program emphasis for 1986-1990 and moved adoption of two recommendations:

(1) Establishing New Work with goals by 1990 to be 250 new churches, 500 new work units, 500 families each year sponsoring work, \$10 million corpus for church loans, increased giving through Cooperative Program and special offerings, and "Good News America" simultaneous revivals.

(2) Spiritual Growth, with goals by 1990 to be each church with continuing intercessory prayer activities, one million persons enrolled in Bible study, 400,000 persons enrolled in discipleship training, 2,000 churches conducting stewardship emphasis annually, 300,000 persons enrolled in missions education, and 20,000 persons serving as mission volunteers.

The motion carried. (See Nos. 46, 47.)

38. Horace Hamm, Fuquay-Varina, chairman of the Blue Ribbon Committee on Farmers that was appointed by the General Secretary-Treasurer following a motion at the 1984 convention, presented the committee report and moved its adoption:

—That November 24, 1985 be set as Agriculture Appreciation Day in the Baptist churches of North Carolina.

—That every effort be made to recognize the farm families of each congregation.

—That these families be brought into the spotlight of a caring congregation.

—That every pastor make a special point of preparing for that day with the high hope that this attention to the contribution, loyalty, and faithfulness of the farm families of this country will help godly people to remember that much of the great moral strength and fiber of this country has traditionally been taught by and emanated from our farm families.

39. On a point of order, Steve Sells, Greensboro, requested that the moderator for this session ask for the motions and call for the votes. His request was honored by the president.

40. The motion made by Mr. Hamm carried. (See No. 38.)

41. David Langford, Raleigh, reported on plans of Baptist Men to sponsor a 15-acre demonstration farm at Campbell University to help foreign missionaries, local farmers and others with specific farm problems. It will be dedicated November 26, 1985.

42. William E. Poe, chairman of a committee to study the implications of supporting the Christian Action League, reported that the committee had, with the assistance of two lawyers, made an extensive study of the relationship. He said the study arose from use of the Convention's mailing list by the League and the possibility of tax exempt status problems for the Convention and its contributing churches. Recommendations were made by the committee to League directors that changes be made in its charter and bylaws which had permitted it to engage in overt political activity and support of candidates for office. These changes were adopted by League directors along with a clear delineation of how the League functions, a job description for the director of the League and a policy statement

that such political activity is no longer sanctioned. In view of the changes adopted by directors of the League, the committee recommends full funding in the 1986 Convention budget. Contrary to rumors, Mr. Poe said, there has been no escrowing of League funds and at no time has the Convention held funds that have been appropriated for the League.

43. Joe Lennon, Warrenton, spoke favorably on the report and said the League deals with moral and ethical issues only and does not engage in partisan politics.

44. Coy C. Privette, Kannapolis, director of the Christian Action League, expressed appreciation for the committee and moved that the report be adopted. The motion carried. (See No. 104.)

45. Richard Smith, business manager of the Convention, reported that with a goal of \$24 million for 1985, the Convention had received through the first ten months \$18,686,780, a 7.77% increase or \$1,452,000 more than in the same period last year. The Convention has received 98.24% of the Cooperative Program goal for the first 10 months of this year. World Hunger receipts through Oct. 31 are \$964,883, an increase over the same period last year of \$374,615 or a 63% increase. Mexico earthquake receipts are \$3,482. The Convention debt which was \$1,058,051 at the beginning of this year (an internal debt with no outside lending agent) has been reduced this year by \$408,014 leaving a balance of \$650,037. This indebtedness is on the Baptist Building in Cary, Fruitland Bible Institute, the Convention computer and the new wing at Caraway Conference Center. Other receipts include: Foreign Missions, a 22% increase over last year or \$5,885,723; Home Missions, a 6% increase or \$3,159,667; North Carolina Missions Offering, a 12% increase with \$1,610,745 in designated offerings and \$274,590 designated to the recipients for a total of \$1,885,336. There has been a steady increase in Cooperative Program and total gifts over the last seven years and as of Oct. 31, income exceeded expenses by \$425,710.

46. A parliamentary procedure was overlooked in adopting the motion made by Henry Crouch, Charlotte, so in order to avoid question, President Wiggins called for Mr. Crouch to make his motion again. (See No. 37.)

47. Mr. Crouch moved that the Convention go on record as adopting the two recommendations of the program emphasis for 1986-1990. On a vote by standing, the motion carried. (See Nos. 37, 46.)

48. The president recognized Tom Denton, Hillsborough, president of the Christian Life and Public Affairs Council, who led a discussion of what Baptists are doing to alleviate world hunger. Special guests were John Chane, Foreign Mission Board; Nathan Porter, Home Mission Board; and Phil Davis, pastor of Galilean Baptist Mission, Charlotte.

49. Lee Royal, chairman of the Enrollment Committee, reported that 3,763 messengers were registered as of 10:50 a.m. and moved that these messengers and those who will register, shall constitute the convention. The motion carried.

50. Mr. Gatwood led the assembly in singing choruses of "There Is A Name I Love to Hear," "He Keeps Me Singing," and "Take the Name

of Jesus with You.”

51. Mr. Burnette explained the procedure of voting on punched ballots that would be counted by computer.

52. In nominations for president, Tom Freeman, Dunn, nominated William E. Poe, Charlotte (See No. 72.)

53. Mark Corts, Winston-Salem, nominated Ned Matthews, Gastonia. (See No. 72.)

54. Nominations were closed and ballot No. 3 was used for voting. President Wiggins said that announcement of the results would be made from the platform only as early as possible. (See No. 72.)

55. In nominations for vice president, Billy Cline, Asheville, nominated Kenneth Ridings, Hendersonville (See Nos. 72, 133, 146.)

56. Don Bouldin, Charlotte, nominated Leon Smith, Goldsboro. (See Nos. 72, 133, 146.)

57. Dan Jolly, Greensboro, nominated Cline Borders, Shelby. (See No. 72.)

58. Mr. Burnette instructed messengers on voting, using Ballot No. 1. (See No. 72.)

59. Ron Davis, Farmville, asked if ballots were valid if not punched specifically according to instructions. Mr. Burnette was not available to respond so Mr. Davis agreed to have his question answered later.

60. Mal Schuman, Mount Airy, moved that time be extended five minutes so the question might be answered. The motion carried.

61. Mr. Burnette explained the vote counting procedure and moved that in view of apparent confusion, hand counting of ballots be used when ballots are punched on the correct line instead of in a specific block.

62. Dade Sherman, Monroe, requested that vote be taken at this time for second vice president rather than at the scheduled evening program. His request was delayed until after the vote on the motion before the floor.

63. The motion by Mr. Burnette carried. (See No. 61.)

64. The president explained that the order of business was approved by messengers at the Monday night meeting but since there is additional time, voting on the second vice president could take place if there is no objection; however, there would have to be a time extension.

65. Dade Sherman, Monroe, moved that time be extended 12 minutes for election of the second vice president at this time.

66. Paul Craven, Winston-Salem, spoke against the motion.

67. Don Taylor, Asheville, moved the question and in a standing vote, 2/3 majority approved.

68. Motion by Mr. Sherman on extension of time was defeated by 2/3 majority in a standing vote.

69. Mr. Gatwood led the assembly in singing “To God Be the Glory.”

70. Charles Allen, Buies Creek, read Scripture and led in prayer.

71. Gerald Goodwin, Durham, preached the convention sermon which is printed in the November 23 issue of the *Biblical Recorder*.

72. Mr. Burnette reported that William E. Poe was elected president with 1,878 votes or 54.5%; Ned Matthews received 1,530 votes or 44.4%. (See Nos. 52-54.) For first vice president, a runoff is required

between Kenneth Ridings, who received 1,516 or 44.4% of the votes, and Leon Smith who got 1,309 or 38.3% of the vote. Cline Borders got 417 or 12% of the vote. (See Nos. 55-57, 133,146.)

73. John Weems, president of Meredith College, Raleigh, gave the benediction.

Tuesday Afternoon—November 12, 1985

74. Beginning at 2:20 p.m., James D. Reich, organist, presented "Chorale Preludes" on Mercy, St. Elizabeth, and Tallis' Cannon, arr. Gordon Young.

75. With Second Vice President Poe presiding, Mr. Gatwood led the assembly in singing "Blessed Assurance, Jesus Is Mine."

76. Jackson Hoyle, Winston-Salem, led in prayer and John E. Lawrence, Winston-Salem, spoke during the worship period.

His Scripture text was Psalms 92:12-15 and his message, "God Loves You as a Senior Citizen."

He likened the lives of many older people to roses blooming in December. The ingredients for roses to bloom in December are much the same as needed for human December roses.

"We must be the right kind of men and women, converted and committed to Him...We must have a good growing season...proper nourishment...rid our lives of the blight of sin just as roses need spraying...prune out the rotten places...share our lives with others. If a rose bush is to keep blooming, its blossoms must be cut and shared.

"A retiree is faced with the temptation of giving up when now there is more time for bearing fruit for God. Keep on blooming in December," he said.

77. Horace Hamm, Fuquay-Varina, chairman of the Committee on Memorials, moved that the 1985 convention annual be dedicated to the following Baptist leaders: William E. Allen, former Southern Baptist missionary to Brazil; Don Bearden, professor, Mars Hill College; Robert L. Costner, former pastor and director of missions, Raleigh Association; John G. Hicks, director of missions, Buncombe Association; Mrs. John M. Lewis, wife of the pastor of First Church, Raleigh; Mrs. Sue Riddle, member of the Memorials Committee, Black Mountain; John Ryberg, pastor, First Church, Smithfield; Colin Stokes, layman, First Church, Winston-Salem; and Ben C. Fisher, educator, Raleigh. The motion carried. Others who died during the year were R. H. Ashe, Icard; George N. Ashley, Roseboro; Clarence Austin, Sylva; Robert Barker, Murphy; Clyde Baucom, Swansboro; Worth Braswell, Hudson; Vaughn Bryson, Balsam; Molt Buchanan, Spruce Pine; Guy Cabaniss, Shelby; Earl Cable, Murphy; J. C. Canipe, Richmond, Va.; Gay Chambers, Canton; Ovie Cook, Casar; Karen Crissman, Boonville; Joe Crouch, Ayden; Jack Davis, Marshall; Vergie Duncan, Asheville; Roby Eggers, Zionville; Reuben Fields, Evergreen; Fletcher Ford, Smithfield; Dewey Foster, Hays; Thermon Griffin, Williamston; Luther Haas, Lenoir; Robert Holmes, Sr., Ketona, Ala.; John Pack, Marshall; Fred Price, Lenoir; Carlton Prickett, Burlington; Eunice Rhyne, Sanford; Frank Walker, Roaring River; Lee Woody, Spruce Pine; and Mary E. Yarbrough, Raleigh. Michael Hahn, instrumentalist,

played a medley of songs and Mr. Hamm led in prayer.

78. J. D. Grant, Sylva, moved that the convention instruct the Executive Committee and General Board to reconsider the action in which they elected an executive director for Fruitland Baptist Bible Institute. He said this motion has the support of the alumni, faculty and staff of Fruitland. (See Nos. 79-115.)

79. Ray Hodge, Kinston, vice president of the General Board, said that constitutional guidelines were followed in electing this personnel. He asked Del Parkerson, chairman of the Missions Committee, to outline the history of that action.

80. Mr. Parkerson said the action was taken to strengthen Fruitland Bible Institute following a study begun in 1977 which resulted in a \$1 million campaign that made possible several new buildings. In 1981 a committee was appointed to study other ways of strengthening Fruitland and it recommended employment of one or more additional administrative persons at Fruitland. Alex Booth, president of Fruitland, submitted recommendations for implementation of this committee's report with the hiring of an administrative person in 1985. The retirement on disability of Earl Haynes and one other person made possible the employment of an executive director to assume this responsibility and other assignments which the Executive Committee feels will strengthen Fruitland. Mr. Booth was given the choice of positions and he chose to work in the area of academics. Garland Hendricks, Wake Forest, was asked to give further information on the convention's relationship with Fruitland.

81. Mr. Hendricks told about Fruitland studies through the years and said the motion should be defeated.

82. Tommy Robertson, Creedmoor, member of the General Board Missions Committee and Fruitland Advisory Board, said they were not given a chance to discuss this issue before it was brought to the Executive Committee. He said the entire question should be reconsidered by the Executive Committee.

83. Steve Sells, Greensboro, spoke in favor of the motion.

84. Dean Henderson, Waynesville, spoke in favor of the motion.

85. J. A. Richardson, Salisbury, spoke in favor of the motion.

86. Mike Davis, Tryon, said that Fruitland should be in the budget on a percentage basis as are other educational institutions.

87. Phil Bolin, Henderson, spoke in favor of the motion, questioning the budget allocation for Fruitland.

88. General Secretary-Treasurer Smith said that the 1986 budget allocation for Fruitland does not reflect any new salaries and was made prior to any decision to add new staff. The increase in the budget reflects only the undergirding of the overall operation of Fruitland.

89. Tim Burlison, Sylva, said he felt the real issue was not being discussed and he challenged those who opposed John Bunn, who has been employed by the Executive Committee as executive director of Fruitland, to give their reasons.

90. John Chapman, Sylva, spoke in support of Dr. Bunn.

91. J. D. Grant read a resolution that asked for employment of Kenneth Ridings as vice president in charge of development, signed by the faculty and staff before the General Board action. He said the

resolution was never considered by the Board and the position of executive director is not needed at Fruitland.

92. General Secretary-Treasurer Smith said that the purpose of all that has been done is to undergird the work at Fruitland and there is no attempt to change the nature of Fruitland toward a college or seminary, nor is there any other attempt to change the faculty or nature of Fruitland, only to undergird and strengthen its ministry.

93. David Blackney, Horse Shoe, spoke in favor of the motion.

94. Mr. Burnette instructed messengers to vote on Ballot No. 10. (See Nos. 78, 115.)

95. With no objection, the time was extended 10 minutes.

96. Mark Cortis moved that a committee of nine be appointed to study the feasibility of agency status for Fruitland Bible Institute and report with recommendations to the 1986 Convention. The committee shall be comprised of three General Board members, three Fruitland alumni, a current Fruitland student, one representative of the Council on Christian Higher Education, and Garland Hendricks who chaired the 1982 Fruitland study committee, and that the committee be appointed by the Convention president, the chairman of the General Board, and the General Secretary-Treasurer. The motion carried.

97. David Blackney, Horse Shoe, moved that the Convention "request our Council on Christian Life and Public Affairs to promote the observance in the churches of 'The Sanctity of Human Life Sunday' as calendared by the Southern Baptist Convention, and that such promotion begin in time for the January 1986 observance and that subsequent promotion of this observance, which would be aimed at reversing the policy of abortion on demand in our land, receive budgeting priority to at least the same level as the promotional budgeting for world hunger beginning with the 1987 budget year, and that the Council on Christian Life and Public Affairs report its response to this request to the convention, next year."

98. Second Vice President Poe said this should have been presented to the Resolutions Committee and since that time has passed, it be referred to the Council on Christian Life and Public Affairs. Mr. Blackney said this is not a resolution but a motion.

99. Burt Wilbur, Greensboro, spoke in favor of the motion.

100. The vote was taken by a show of hands and the motion carried.

101. Mr. Gatwood led the assembly in singing "Jesus is All the World to Me."

102. With First Vice President Dewey Hobbs, Winston-Salem, presiding, Mr. Hodge moved that time be extended 10 minutes. The motion carried.

103. John Bunn, president of the General Board, was recognized for presentation of the budget. He said that John Elder had worked with the budget process but has now moved to Missouri. Del Parkerson, Sanford, has assumed chairmanship of the Budget Committee and will bring this report.

104. Mr. Parkerson referred messengers to the budget which was mailed to all pastors. The proposed budget for 1986 is \$25,120,000 with percentage divisions remaining the same as last year. The challenge budget is \$1 million; the State Missions Offering goal is \$1,125,000 with

\$28,000 earmarked for the Christian Action League (See Nos. 42-44.)

Mr. Parkerson moved that the budget as approved by the General Board and in the hands of messengers be adopted. (See No. 122.)

105. Larry Watson, Charlotte, asked why funds were not allocated for programs in Pastor/Church Relations. General Secretary-Treasurer Smith said funds were not needed for programs but rather for printing, travel, etc., and that is where the allocation is made.

106. Dade Sherman, Monroe, asked why names were not put alongside positions as previously. Mr. Smith said that positions are being funded and not persons. Mr. Sherman asked about allocations for the car fleet and annuity. Mr. Smith said the annuity plan is explained in the beginning of the budget book and that the car fleet allocation included depreciation and replacement cost. The fleet system, voted in 1977, has saved the Convention \$306,000, and the fleet is now valued at more than \$500,000.

107. Ray Rummage, Maiden, asked about voting at this time on the Missions Offering allocation since the Offering will be considered for possible change in a later vote. (See No. 182.) Mr. Hobbs said that if the recommendation concerning the Missions Offering is not passed, an amendment to the budget would have to be made. Mr. Smith said the particular order of considering the budget first was in response to request made at the convention last year. Mr. Rummage asked if a simply majority or 2/3 vote would be required to amend the budget vote taken at this time. Mr. Hobbs said a simple majority would be required and the parliamentarian concurred.

108. Walter Adams, Maiden, spoke about his concern for Convention salaries and moved that all Convention employees with a base salary of \$40,000 and above be cut 10 percent.

109. Mr. Parkerson, chairman of the budget committee, spoke against the motion.

110. Mr. Poe, second vice president, spoke against the motion.

111. Mr. Adams spoke again in favor of his motion.

112. John Lawrence, Winston-Salem, moved the previous question. The motion passed.

113. The amending motion failed to pass in a vote by standing.

114. John Reid, Sylva, asked what the responsibility of the Convention would be to the person employed as executive director of Fruitland if the Fruitland action is sent back to the General Board. Mr. Hobbs said that the motion was to refer this to the Executive Committee and it would make this determination

115. Mr. Burnette reported that the vote on the Fruitland motion was 1,516 for and 1,555 against. (See Nos. 78-94.)

116. Richard Porter, Clear Creek Church, Mecklenburg Association, spoke about the needs of pastors who have been dismissed from their churches and the lack of funds in the budget to help these persons.

117. Don Taylor, Asheville, made an amending motion that the figure approximating \$45,000 allocated for the salary of executive director of Fruitland be deleted from the budget.

118. Mr. Parkerson spoke against the amendment.

119. General Secretary-Treasurer Smith said the executive director had been elected by the Executive Committee which has authority to

take such action and this is equal to a legal contract; the convention has voted to request the Executive Committee and the General Board to reconsider that action; the convention also voted to appoint a special committee to study the entire Fruitland situation; that taking this figure out of the budget would be predetermining the action of the Executive Committee and General Board.

120. In a vote by standing, the amending motion failed to pass.

121. Tom Freeman, Dunn, moved the previous question. The motion passed.

122. The 1986 budget was adopted in a vote taken by standing. (See No. 104.)

123. Mr. Bunn moved an extension of 45 minutes for the afternoon session.

124. Virgil Holloway, Waynesville, made a substitute motion that since it is 5 p.m., consideration of the remainder of the General Board report be deferred and the message by Kenneth Ridings be heard. The substitute motion carried in a standing vote.

125. Mr. Bunn expressed appreciation to Chief Justice Joseph Branch of the North Carolina Supreme Court who delayed opening of the Court for one day so he could be present for discussion of the Wake Forest covenant renewal.

126. Mr. Gatwood led the assembly in singing "How Firm A Foundation."

127. Kenneth Ridings, Grassy Branch Church, Asheville, and professor at Fruitland Bible Institute was introduced for the afternoon sermon. He spoke very briefly, saying that "preaching is a mood; you prepare for it, you try to find the mind of God and try to go with the Lord. I just don't believe this is the time for me to preach."

128. Fred B. Bentley, president, Mars Hill College, gave the benediction.

Tuesday Evening, November 12, 1985

129. At 7 p.m., Larry Keesler, convention pianist, Mount Airy, played a medley of hymn tunes.

130. Convention officers and their spouses were introduced by the president: Mrs. Wiggins; First Vice President Dewey Hobbs and Mrs. Hobbs; Second Vice President William E. Poe and Mrs. Poe; General Secretary-Treasurer Roy J. Smith and Mrs. Smith; Recording Secretary Marian G. Grant and Mr. Grant; Assistant Recording Secretary Ernest C. Upchurch and Mrs. Upchurch; Program Chairman Ann McAnear and Mr. McAnear.

131. A period of music and prayer was dedicated to the memory of Robert L. Costner, Chapel Hill, former Raleigh Association director of missions who died recently. The assembly was led by Mr. Gatwood in singing "This Is My Father's World" and Vann Murrell, Boiling Springs, led in prayer.

132. Michael Blackwell, president of the Baptist Children's Homes, directed a special presentation recognizing the 100th anniversary of the Homes. It included a children's choir from the Homes and several young people, alumni and staff members.

UNIVERSITY OF NORTH CAROLINA LIBRARY

133. Mr. Burnette explained the procedure for voting on Ballot No. 7 for the runoff vote between Kenneth Ridings and Leon Smith for first vice president. (See Nos. 55-57, 72, 146.)

134. In nominations for second vice president, Clay Warf, Durham, nominated Ernest W. Glass, Charlotte. (See No. 146.)

135. Lamar Brooks, Wilmington, nominated Betty Gilreath, Charlotte. (See Nos. 146, 148.)

136. Coy Privette, Kannapolis, nominated Sam Currin, Raleigh. (See Nos. 146, 148.)

137. Ballot No. 5 was used for voting on second vice president as directed by Mr. Burnette. (See No. 146.)

138. Lindsay F. Miller, III, Leland, nominated Marian G. Grant for recording secretary and Ernest C. Upchurch for assistant recording secretary, both of Raleigh.

139. James Murphy, Durham, moved that nominations be closed and they be elected by acclamation. In a vote by standing, the motion carried.

140. Richard Smith, business manager of the Convention, nominated for another term as trustees: David Britt and Gale Parker of Raleigh, and Gerald Arnold, Lillington.

141. There was a motion from the floor that nominations be closed and they be elected by acclamation. The motion carried.

142. With First Vice President Hobbs presiding, Mr. Gatwood led the assembly in singing "The Solid Rock."

143. John E. Lynch, president of Baptist Hospitals, Inc., Winston-Salem, led a period of worship.

His Scripture text was 1 John 4:19-21 and he spoke of the "love of God" in connection with ministry of the Baptist Hospital.

"We want it to be a first class medical center, but we also want it to be a place that manifests the love of God...The combination of medical care and Christian concern is a more effective method of healing...We are dedicated to providing the best of medical professional care and love in a professional manner...Jesus spent much time caring for the sick...There is no question about his concern for helping the sick and suffering but He cared for and ministered to the whole person...We have great satisfaction in knowing that what we do is in keeping with the teaching of Christ and that we are partners with you in this task.

144. President Wiggins introduced General Secretary-Treasurer Smith who addressed the convention.

He reviewed accomplishments of the past year and issued a challenge for the future:

(1) Define fully the purpose and meaning of the Convention and provide resources for our churches in mission, education and outreach ministries.

(2) Develop a planning and coordinating process that will better support the programs, agencies and institutions of our Baptist work. The Long Range Planning Committee should listen to our people and formulate recommendations for projects and programs.

(3) Develop an administrative style that makes management decisions based on best information available. Basic facts are available in reaching and involving more people in the work.

(4) Develop a means of budget allocation to support Bold Mission Thrust. We need to speed up winning the lost, starting churches, and the growth of support through the Cooperative Program.

"Therefore, let us determine ways and means to establish budget allocations in keeping with the priorities of Bold Missions: evangelism and baptisms, growth in church membership, establishment of new churches, growth in Sunday school enrollments, and enlarged support of world missions through the Cooperative Program. We need a commitment to this end," he said.

145. The assembly was led by Mr. Gatwood in singing "The Church's One Foundation."

146. Mr. Burnette announced that Leon Smith was elected first vice president with 1,111 votes or 50.8%; Mr. Ridings received 1,082 votes or 48.6% (See Nos. 55, 56, 72, 133.) A runoff will be necessary in the vote for second vice president. Sam Currin received 1,038 votes, Betty Gilreath, 900; and Ernest Glass, 272. (See No. 137.) Ballot No. 4 was used for the runoff vote for second vice president. (See No. 148.)

147. James E. Langford, Ahoskie, president of the Council on Christian Higher Education; and Bruce Whitaker, Murfreesboro, president of Chowan College, presented a special report from the Council and Chowan College. Trustees and their spouses of Chowan College were recognized and an overview of the College was depicted through personal presentations and a filmstrip.

148. Mr. Burnette reported that Betty Gilreath was elected second vice president with 647 votes or 56%; Sam Currin received 489 votes or 42.3%. (See Nos. 135-137, 146.)

149. R. Gene Puckett, editor of the *Biblical Recorder*, Raleigh, gave the benediction.

Wednesday Morning, November 13, 1985

150. President Wiggins expressed appreciation to Charles Gatwood for direction of the music during this convention.

151. An instrumental program of music was presented by Bill Archer, Phil Mitchell, Rodger Roach and David Thomas. It included "Just As I Am"—Adkins; "Praise, My Soul, The King of Heaven"—Nagel; "Count Your Blessings"—Adkins; "Ev'ry Time I Feel the Spirit"—Adkins; and "Guide Me, O Thou Great Jehovah"—Nagel.

152. The president recognized Frank Upchurch of Campbell University who helped make it possible for the president to be away from his work during his two-year term of office.

153. Appreciation was expressed for Warren Mallard, chairman of local arrangements, who made several announcements and thanked the convention for its cooperation.

154. Mr. Gatwood led the assembly in singing "Have Faith in God"

and Marian G. Grant, recording secretary, led in prayer.

155. Billy Mobley, Hickory, chairman of the Committee on Committees, called attention to the committee report in the hands of messengers, introduced members of the committee, reported several changes in the printed report, and moved its adoption. The motion carried in a vote taken by standing.

Committee on Committees

(terms expire in 1988 unless otherwise indicated)

NAME	CITY	CHURCH	ASSOCIATION	OCCUP	400
------	------	--------	-------------	-------	-----

Cooperative Ministries

Chairman: Roger A. White, Stedman

Dellinger, Wade	Shelby	Mulls Mem.	Kings Mountain	Pastor	U
Harrell, Allard H.	Wilmington	Ogden	Wilmington	Contractor	U

Historical

Chairman: Mrs. Kathryn A. Greene, Hickory

Moxley, Elizabeth M.	Laurel Springs	Laurel Springs	Alleghany	Ret. Educ.	U
Stallings, Melvin W.	Rutherfordton	Main St.	Green River	Pastor	O
Washburn, W. Wyan	Boil. Springs	Boil. Springs	Kings Mountain	Ret. M.D.	O

Nominations

Chairman: Marion Lark, Hendersonville

Aycock, Norman S.	Richlands	Richlands 1st	New River	Pastor	U
Callaway, Elizabeth M.	Elkin	Elkin 1st	Elkin	Homemaker	O
Cashwell, Helen	Raleigh	Hayes Barton	Raleigh	Homemaker	O
Corts, Mark	Winston-Salem	Calvary	Pilot Mountain	Pastor	O
Smith, Michael D.	Asheville	Merrimon Ave.	Buncombe	AC Contract.	O

Program

Chairman: Charles Allard, Morehead City

Cherry, Russell, Jr.	Lumberton	Lumberton 1st	Robeson	Pastor	O
Muri, Richard L.	Burnsville	Burnsville 1st	Yancey	Pastor	U
Bouldin, Donald G.	Charlotte	Carmel	Mecklenburg	Pastor	O

Resolutions

Chairman: Alton H. McEachern, Greensboro

Gardner, Mrs. Joe	Fayetteville	Snyder Mem.	New So. River	Homemaker	O
Hayner, Jerry D.	Cary	Forest Hills	Raleigh	Pastor	O
Johnson, James	Asheville	West Asheville	Buncombe	Pastor	O
Mathis, Fleet	Elkin	Elkin 1st	Elkin	Retired	O
Ward, Demming M., Jr.	Salisbury	Salisbury 1st	Rowan	Physician	O

Trustee Orientation

Chairman: Jerry Wallace, Buies Creek

Bullard, Howard	Fayetteville	Snyder Mem.	New So. River	Furn. Dealer	O
Myers, Norman	Sylva	Sylva 1st	Tuckasegee	Coll. Pres.	O
Miles, George	Boone	Boone 1st	Three Forks	Univer. Prof.	O
*West, W. Artemus	Roseboro	Roseboro 1st	New So. River	Pharmacist	U
Cullinan, Ann	Boiling Springs	Zoar	Kings Mountain	Univ. Prof.	O

*(Unexpired term of John Garner — 1986)

Place and Preacher

Chairman: Earl Farthing, Elizabethtown

Cox, James	Naples	Naples	Carolina	Pastor	O
------------	--------	--------	----------	--------	---

Farthing, Earl	Elizabethtown	Elizabethtown	Bladen	Pastor	O
Godwin, Mary Ellen	Chapel Hill	Mt. Herman	Yates	Church Sec.	U
Gouge, Ralph	Morganton	Calvin Heights	Catawba River	Pastor	U
Horner, David	Raleigh	Providence	Raleigh	Pastor	U
Huneycutt, James C.	Faith	Faith	Rowan	Pastor	U
McKinney, W. C.	N. Wilkesboro	Welcome Home	Brushy Mtn.	DOM	U
Poe, Mrs. William E.	Charlotte	Charlotte 1st	Mecklenburg	Homemaker	O
Wagner, Donald S.	Roanoke Rapids	Good News	North Roanoke	Pastor	U

Local Arrangements

Chairman: Anthony Bruce, Greensboro

Burch, Ward	Greensboro	Rolling Roads	Piedmont	Pastor	O
Cole, Phillip M.	Greensboro	Good News	Piedmont	Salesman	U
Lovin, Austin	Greensboro	Friendly Ave.	Piedmont	Retired	O
Minix, Randall	Greensboro	Gate City	Piedmont	Businessman	U
Ray, S. C.	Greensboro	Greensboro 1st	Piedmont	Retired	O
Stewart, Wilson	Summerfield	Summerfield 1st	Piedmont	Pastor	O
Watts, Jerry	Greensboro	Southside	Piedmont	Min. of Mus.	U
Willis, Mrs. Dee	Greensboro	Lawnale	Piedmont	Secr/Bkpr	O

Memorials

Chairman: Travis Styles, Andrews

Brooks, Mildred S.	Wake Forest	Wake Forest	Raleigh	Retired Tchr.	O
	(unexpired term of Eugenia Riddle — 1987)				
McGee, A. L.	Castle Hayne	Calvary	Wilmington	Retired	O

NOTE: Chairmen are elected each year to serve upcoming year.

156. John Chapman, First Church, Sylva, moved reconsideration of the motion passed yesterday in which request was made that the executive committee reconsider the appointment of the executive director for Fruitland Bible Institute. (See Nos. 78, 115.) The president, on advice of the parliamentarian, ruled that this motion must be made by someone who voted for the earlier motion. Mr. Chapman said he did not, so his motion was ruled out of order.

157. Mr. Chapman said he would like to make another motion but the president said an extension of time is needed. Elwood Perry, Raleigh, moved a time extension of 10 minutes. In a vote by standing, the motion failed.

158. Mr. Gatwood led the assembly in singing "Open My Eyes That I May See" and Frances Cook, director of trustee development, North Carolina Baptist Foundation, Raleigh, spoke during the period of worship.

She related the convention theme to the perspective of the Foundation. "Our response to God's love is an eternal continuing love. From its beginning 65 years ago, the Foundation has been a response to God's love. It was created to receive in trust two Liberty bonds to help build Baptist Hospital...To date we have more than \$11 million to be used as a source of income to all of Baptist work...The decision that every Christian must make about our possessions after death is a decision we must make in life...Through the establishment of trusts we continue to tell others of our heavenly Father's love even after death..."

159. The president paid tribute to the memory of Gilbert Thomas Stephenson, Pendleton, who first began the Baptist Foundation.

160. Bennie E. Pledger, Colony Church, New Bern, reported for the

Place and Preacher Committee. He recognized committee members and moved that Billy Mobley preach the annual sermon during the 1986 convention meeting in Greensboro; first alternate: Horace Jackson, Sunset Park Church, Wilmington; second alternate: Mike Minnix, First Church, Cherryville; and third alternate: Mark Corts, Calvary Church, Winston-Salem. The motion carried.

161. Second Vice President Poe recognized Mr. Hodge for the concluding presentation of the General Board report.

162. M. O. Owens, Gastonia, reported on the partnership work of the Convention and European Baptists, and introduced Weldon Causeau, London, who expressed appreciation for all that the relationship has accomplished.

163. James Langford, president of the Council on Christian Higher Education, reviewed the Wake Forest University/N.C. Baptist Convention covenant that was scheduled in 1979 for reevaluation and renewal in five years, or 1985. Throughout the year, a sub-committee of the Council has been reviewing the covenant. Its members are: Fred Bentley, Mars Hill; John Bunn, Sylva; William Bussey, Wilson; Jerry Harper, Durham; Bob Shepherd, Morganton; Jerry Wallace, Buies Creek; John Weems, Raleigh; Robert Mullinax, Raleigh; and Roy J. Smith, Raleigh. Report of this committee was recommended to the General Board which, in turn, recommends it to this convention for adoption.

164. Thomas Hearn, Jr., president of Wake Forest University, expressed appreciation for the covenant relationship and presented members of the Wake Forest Board of Trustees who serve on an ongoing Covenant Relationship Committee: Weston P. Hatfield, Winston-Salem, chairman of the Board; Chief Justice Joseph Branch, Raleigh, chairman-elect; J. Robert Philpott, Lexington, chairman of the Covenant Committee and member of the original covenant committee; Mrs. Louise Broyhill, Lenoir and Washington, D.C.; James W. Mason, Laurinburg, chairman of the original Covenant Committee; Alton McEachern, Greensboro. Members not present are Clifton Benson, Raleigh; Ronald Deal, Hickory; and Frank Campbell, now president of Averett College, Danville, Va.

165. Mr. Langford said the Council's Covenant Committee met with the 1979 committee and that two of its members were on the current committee: Fred Bentley and John Weems. He named other members of the original committee and detailed the meetings and other work which lasted throughout the year, including meetings with the Wake Forest Covenant Committee.

166. Mr. Philpott, chairman of the Wake Forest Covenant Committee, said he worked with the original committee that felt it was important to put into place a provision that would ensure the continuing development and a review of this relationship at least every five years. The covenant eliminated the large, fixed annual support of Wake Forest University by providing that it no longer be automatically included in the Cooperative Program. That change resulted in a reduction of over \$4 million for Wake Forest University, but churches have sent individual contributions and this support is increasing, a sign of approval consistent with the strong approval of

the system shown in a recent survey published in the *Biblical Recorder*. The income from N. C. Baptists goes to support a wide variety of Baptist causes at Wake Forest University and under the covenant, Wake Forest and the Convention have found more ways than ever to be supportive of each other. However, there are some problems. There is no clear understanding of the manner of selection of trustees under the covenant and the University committee has worked closely with the Council's committee to find solutions. He said the recommendations to this convention have the unanimous support of both committees with the purpose of the changes being to maintain a strong and effective working relationship between the University and Convention.

167. Mr. Mullinax, executive director of the Council, said that the 1979 convention annual contains a full report of the original covenant and every annual since that time has contained its substance in the Constitution and Bylaws. The Constitution and Bylaws reflecting the proposed changes were printed in the Oct. 19 issue of the *Biblical Recorder*. (See No. 196.) He said the provision for election of trustees in the present covenant is rich in potential for misunderstanding; there is awkwardness about the Convention's nominating committee dealing with persons from other denominations in other states and this has caused problems and misunderstandings. The proposed changes are an effort to clarify the process and make it more workable. There is no change in the funding arrangements; no church is coerced in any way to participate in the funding. Mr. Mullinax read each proposed change in the 1979 covenant with a detailed explanation of each. The original and proposed changes are:

ORIGINAL:

V. ELECTION OF TRUSTEES

Beginning in 1980, the Trustees of Wake Forest University shall be elected by the Baptist State Convention in the following manner:

PROPOSED:

V. COMPOSITION, ELECTION, AND QUALIFICATIONS OF THE BOARD OF TRUSTEES

1. Beginning in 1986 the Trustees of Wake Forest University (the "University") will be elected in the manner provided in this section. It is understood that all Trustees of the University will be qualified men and women who will assist the University in the shaping of its goals, policies and practices by Christian ideals.

2. Two-thirds of the Trustees will be selected from the membership of Baptist churches cooperating with the Baptist State Convention of North Carolina (the "Convention"). Each must maintain residence in the state of

North Carolina. Those trustees shall be elected by the Convention in the following manner:

1. Prior to June 1 of each year, the Board of Trustees of the University shall select qualified individuals whom the Board recommends shall fill the vacancies which are to occur on the Board at the end of the calendar year. The number of individuals selected shall be equal to the number of vacancies to be filled.
 2. A list of the names of the persons selected, together with individual biographical data, shall be submitted forthwith by the Board to the Committee on nominations of the Convention, with the recommendation that each of those named be nominated for election to the Board by the Convention at its next regular session, for a term which commences at the beginning of the succeeding year.
- a. Prior to June 1 of each year, the Board of Trustees of the University shall select qualified individuals whom the Board recommends shall fill the vacancies which are to occur on the Board at the end of the calendar year. The number of individuals selected shall be equal to the number of vacancies to be filled.
 - b. A list of the names of the persons selected shall be submitted forthwith by the Board to the Committee on Nominations of the Convention, with the recommendation that each of those named be nominated for election to the Board by the Convention at its next regular session, for a term which commences at the beginning of the succeeding year. The University will ascertain, document, and transmit in writing to the Convention's Committee on Nominations pertinent information with regard to membership in a church cooperating with the Convention, residence in North Carolina, and any additional biographical information relevant to the qualifications of the individuals nominated to serve on the Board of Trustees. The Committee on Nominations shall present to the Convention for election those candidates for whom these criteria have been met.

3. If the Committee on Nominations does not concur as to one or more of the recommended nominees, it shall so inform the Board of Trustees and request the submission of a substitute name or names with biographical data, for each nominee in question.
4. Except for the date referred to in paragraph 1 above, a similar procedure shall be followed with respect to any substitute nominee until the Board of Trustees and the Committee on Nominations are in agreement as to the complete list of nominees to be submitted to the Convention for election as trustees of the University.
5. The nominees so agreed upon shall be submitted to the Convention at its annual session for election. If any one or more of the nominees so submitted for election shall not be elected by the Convention, no substitute shall be elected by the Convention, and the matter shall be referred back to the Committee on Nominations and the Board of Trustees for handling in accordance with the foregoing procedure, except that the General Board shall be authorized to act for the Convention in the election of Trustees of the University.
6. If by the end of any given year there exists a vacancy on the Board of Trustees which has not been filled in the foregoing manner, a Trustee selected by the Board of Trustees of the University who
- c. If these criteria have not been met, the Committee on Nominations shall request the submission of a substitute name or names and documentation as provided in "b" above for each nominee in question.
- d. Except for the date referred to in paragraph "a" above, a similar procedure shall be followed with respect to any substitute nominee until the Board of Trustees and the Committee on Nominations are in agreement as to the list of nominees to be submitted to the Convention for election as trustees of the University.
- e. The nominees so agreed upon shall be submitted to the Convention at its annual session for election. If any one or more of the nominees so submitted for election shall not be elected by the Convention, no substitute shall be elected by the Convention, and the matter shall be referred back to the Committee on Nominations and the Board of Trustees for handling in accordance with the foregoing procedure, except that the General Board shall be authorized to act for the Convention in the election of Trustees of the University.
- f. If by the end of any given year there exists a vacancy on the Board of Trustees due to be but not yet filled in the foregoing manner, a Trustee selected by the Board of Trustees of the University who

otherwise would have concluded his or her term of office at the end of the year shall continue in office pending the filling of the vacancy.

7. Any vacancy on the Board to which 6. above does not apply shall be filled in accordance with the foregoing procedure (without reference to the June 1 date), except that the General Board shall be authorized to act for the Convention in the election of the Trustee to fill the vacancy.

otherwise would have concluded his or her term of office at the end of the year shall continue in office pending the filling of the vacancy.

- g. Any vacancy of the Board, subject to election by the Convention, to which "f" above does not apply shall be filled in accordance with the foregoing procedure (without reference to the June 1 date), except that the General Board shall be authorized to act for the Convention in the election of the Trustee to fill the vacancy.

3. One third of the Trustees shall be elected by the Board of Trustees of the University in accordance with such procedures as that Board may prescribe. They shall be men and women of any evangelical Christian denomination and need not be residents of the state of North Carolina.

VI. COMPOSITION OF THE BOARD AND FUNDING

Two-thirds (24) of the thirty-six (36) members of the Board of Trustees of Wake Forest University will be selected from the membership of any Baptist church cooperating with the Baptist State Convention of North Carolina, provided each maintains residence in the state of North Carolina. One-third (12) of the members of the Board of Trustees may be men and women of any evangelical Christian denomination and need not be residents of the state of North Carolina. It is understood that all Trustees nominated will be

VI. FUNDING

qualified men and women who will assist the University in the shaping of its goals, policies, and practices by Christian ideals.

In view of the change in the composition of the Board of Trustees of Wake Forest University and the substantial alteration of the University's relationship with the Convention, Cooperative Program funds will go to Wake Forest at the sole discretion of each local church body. Each church may, upon the remittance of Cooperative Program funds, instruct that Wake Forest receive or not receive 6.04 percent being the share of the University for 1979. The University will not be included as part of the Convention's budget, except as a contingency item. In keeping with Convention policy, designated gifts for Wake Forest University will be remitted to the University in addition to Cooperative Program funds approved by churches. The University shall be entitled to its appropriate share, which is 6.04 percent, of Cooperative Program funds through December 31, 1980. Any funds allocated to the University in accordance with this paragraph shall be promptly remitted to the University by the Convention.

In view of the change in the composition of the Board of Trustees of the University and the substantial alteration of the University's relationship with the Convention, Cooperative Program funds will go to the University at the sole discretion of each local church body. Each church may, upon the remittance of Cooperative Program funds, instruct that the University receive or not receive 6.04 percent of its Cooperative Program contribution, such 6.04 percent being the share of the University for 1979. The University will not be included as part of the Convention's budget, except as a contingency item. In keeping with Convention policy, designated gifts for the University will be remitted to the University in addition to Cooperative Program funds approved by churches. The University shall be entitled to its appropriate share, which is 6.04 percent, of Cooperative Program funds through December 31, 1980. Any funds allocated to the University in accordance with this paragraph shall be promptly remitted to the University by the Convention.

168. Mr. Langford moved that the proposed changes be adopted. (See Nos. 179, 186, 197.)

169. Chief Justice Branch spoke in favor of the motion.

170. Steve Sells, Greensboro, made an amendment to the motion to delete all the changes and revert to the 1979 covenant. Second Vice President Poe ruled this to be a substitute motion. (See No. 178.)

171. Dade Sherman, Monroe, spoke in favor of the substitute motion.

172. Michael Litaker, First Church, Saluda, spoke against the substitute motion.

173. Mr. Langford said that the proposed changes were being made to strengthen the relationship which is based on mutual trust.

174. Greg DeMarco, Corinth Church, Monroe, asked that the president of Wake Forest University explain why the University feels the need to go outside Baptist circles and the state to find trustees, and to clarify the term "evangelical" as it applies to these individuals.

175. Second Vice President Poe ruled that this question relates to the covenant relationship established five years ago and that further discussion is not necessary to resolve the question before the convention which is: proposed changes in the covenant relationship.

176. Mr. DeMarco insisted on clarification of the term "evangelical" and how it applies to the makeup of trustees of Wake Forest University.

177. Mr. Hodge said this issue was thoroughly discussed when the covenant relationship was established in 1979 and that the issue being considered is simply a refinement of this covenant relationship. He moved the previous question and the motion carried in a vote by standing.

178. The substitute motion failed in a vote taken by standing. (See No. 170.)

179. The results of a standing vote on the original motion by Mr. Langford was not clear, so a ballot vote was taken. Mr. Poe clarified that this vote is on the report of the Covenant Committee and it passes or fails on a majority vote. (See Nos. 168, 186, 197-205, 216.)

180. First Vice President Hobbs moved that the time be extended 10 minutes. The motion carried.

181. Sara Ann Hobbs reported that the General Board had voted an extension of three years in partnership work with West Virginia Baptists. The new emphasis will be on church development. (She said there is an emergency call for persons to go immediately to that state to help flood victims with carpenter work, repairs, etc.) Thomas E. Halsell, Executive Director of the Virginia convention, gave a slide presentation and expressed appreciation for the assistance of N. C. Baptists. He said that between 13,000 and 14,000 N. C. Baptists have been involved in mission work there. A plaque of appreciation was presented to Miss Hobbs for coordinating this work and she accepted it on behalf of all who have participated in the project.

182. Morris Hollifield, Lexington, chairman of a special committee to study the North Carolina Missions Offering, presented its recommendations and moved adoption: That there be two State Convention-promoted special offerings: 1. An offering for the three social service institutions (Baptist Children's Homes of N. C., Inc.; N. C. Baptist Hospitals, Inc.; Baptist Retirement Homes of N. C., Inc.), to be promoted and received during the month of May, and with the Council on Christian Social Services having the responsibility for promotion of this offering and recommendation of percentage distribution to the Budget Committee; and 2. An offering for State Missions (mission projects, Christian Higher Education, Heck-Jones, Brotherhood), to be promoted and received during the month of September. (See No. 107.) The committee further recommended that the World Hunger emphasis be moved from June to October to coincide with the Southern Baptist Convention promotion. The motion carried.

183. On behalf of Meredith College, James Langford presented a request for permission to borrow \$1.5 million for interim construction financing on an "as needed" basis for future construction. He moved it be approved and the motion carried.

184. There was a motion from the floor to extend the time 15 minutes. The motion carried.

185. With Vice President Poe presiding, Marion Lark, Henderson, presented Constitution and Bylaws changes as printed in the October 19 issue of the *Biblical Recorder*:

Constitution

1. Article VIII, B,3

(Page 50 in 1984 Annual)

Recommendation:

It is recommended that the following paragraph be added after Article VIII, B,2:

3. "No person shall be eligible to succeed himself/herself on the General Board after serving a full term of four years until one full term has elapsed."

Mr. Lark explained the change, moved adoption and the motion carried by 2/3 vote.

1. Bylaw I,A, The President

(Deadline for appointment of committees)

Present Reading:

"...and a Committee on Committees consisting of fifteen members, no later than May 1."

Recommendation:

"...and a Committee on Committees consisting of fifteen members. **These committees shall be appointed by January 31, and begin their work no later than March 1.**"

Mr. Lark explained the change, moved adoption and the motion carried.

2. Bylaw II, Duties of the Committees

(Succeed oneself on a committee)

Present Reading:

"No person shall be eligible to succeed himself/herself on the committee on which he/she is serving, or any other standing committee, until one year has elapsed, provided he/she has served a full term of three consecutive years."

Recommendation:

"No person shall be eligible to succeed himself/herself on the committee on which he/she is serving, or any other standing committee, until **one full term has elapsed**, provided he/she has served a full term of three consecutive years."

The change was explained, Mr. Lark moved adoption and the motion carried.

3. Bylaw II, Duties of Committees

(Resignation of Committee Chairman)

Present Reading:

“Vacancies occurring in committees between sessions of the Convention shall be filled through appointment of the Convention President.”

Recommendation:

“Vacancies occurring in committees between sessions of the Convention shall be filled through appointment of the Convention President. **When the chairman of a standing committee resigns or moves out of the state between sessions of the Convention, the vacancy shall be filled through nomination by the current Committee on Committees and elected at the next regular meeting of the General Board’s Executive Committee.**”

Mr. Lark explained the change, moved adoption, and the motion carried.

4. Bylaw II, Duties of Committees

(Terms of Office)

Recommendation

It is recommended that the sentence below be removed from Bylaw II,B,2, Bylaw II,B,3 and Bylaw II,B,8 and located as a new paragraph following the first paragraph of Bylaw II.

“Terms of office of all standing Convention Committees shall begin at the adjournment of the Convention at which they are elected and shall terminate upon the adjournment of the Convention at which their successors are elected, unless otherwise designated.”

Mr. Lark explained the change, moved adoption and the motion carried.

5. Bylaw II,B,2 Committee on Nominations

(Those to be nominated by the Committee on Nominations)

This statement is new, and could be placed at the end of paragraph one.

Recommended Reading:

“This committee shall nominate persons to serve on the boards of trustees and directors of all agencies, institutions, the General Board, and the Council on Christian Life and Public Affairs of the Baptist State Convention of North Carolina. (For nominations from Convention floor see Bylaw II,B,2,e)

Mr. Lark explained the change, moved adoption and the motion carried.

6. Bylaw II,B,3 (Committee on Convention Program)

Recommendation:

It is recommended that the Committee on Convention Program and the Committee on Place and Preacher be combined as follows:

“The Committee on Convention Program, Place and Preacher shall consist of twelve (12) members, four (4) of whom shall rotate off each year.

The Committee shall be responsible:

a. For recommending the preacher for the next annual session of the Convention.

b. For recommending to the Convention a place of meeting, when necessary.

The remaining items under "Convention Program Committee" are unchanged.

Mr. Lark explained the change, moved adoption and the motion carried.

7. Bylaw II,B,7—Committee on Place and Preacher

Recommendation:

It is recommended that this section be deleted and combined with Bylaw II,B,3, the Committee on Convention Program.

Mr. Lark explained the change, moved adoption and the motion carried.

8. Bylaw IV,B,1, Meetings (of General Board)

Present Reading:

"The General Board shall meet on Tuesday and Wednesday following the fourth Sunday of January; on Tuesday and Wednesday following the fourth Sunday in May; and Tuesday and Wednesday following the fourth Sunday of September..."

Recommended Reading:

"The General Board shall meet three times a year. The first and third meetings shall be in January and September on Tuesday and Wednesday following the fourth Sunday. The mid-year meeting shall be on Tuesday and Wednesday following the third Sunday of May, or a more convenient time recommended by the General Secretary-Treasurer and General Board president and voted on by the Executive Committee in the March meeting.

Mr. Lark explained the change, moved adoption and the motion carried.

9. Bylaw I.C.—The Recording Secretary

Present Reading: (Second paragraph)

"The Assistant Recording Secretary will assist the Recording Secretary and in case of illness or death of the Recording Secretary during a Convention year, the Assistant Recording Secretary will succeed to the office of Recording Secretary."

Recommended Reading:

The Assistant Recording Secretary will assist the Recording Secretary during a Convention year. In case of **resignation** or death of the Recording Secretary the Assistant Recording Secretary will succeed to the office of Recording Secretary.

Mr. Lark explained the change, moved adoption and the motion carried.

186. With Vice President Poe presiding, Mr. Burnette expressed appreciation to the tellers and others who had helped with counting the votes. He reported the vote on the Wake Forest University covenant changes, which required a simple majority, to be: 1,064 Yes, or 56%; 799 No, or 42%. (See Nos. 168, 179, 187, 191.)

187. Vice President Poe asked the president to interpret the vote and President Wiggins said, "The interpretation that the

parliamentarian and I have placed on this...is that we have, by incorporation by reference, brought in an amendment to the Constitution, Article 14. The amendment to the Constitution requires the 2/3 vote and that would also apply to the Bylaws...both the amendment to the Constitution and the Bylaws will have to pass by a 2/3 vote. It did not, and therefore the recommendation that was made did not pass by the 2/3 vote and therefore is not effective and we are back where we were.” (See No. 191.)

188. Allen Schuyler, Atlantic Beach, moved that the time be extended 15 minutes.

189. Mr. Hodge recognized four employees of the Convention who are retiring: Avenelle King, R. Tom Greene, E. C. Wilkie, Kathleen Short and expressed appreciation for their service.

190. General Secretary-Treasurer Smith presented a plaque to President Wiggins and expressed appreciation on behalf of N. C. Baptists.

191. To clarify his interpretation of the vote on proposed changes in the Wake Forest covenant, President Wiggins added, “...The request (for changes) was not made to deal with the Constitution or the Bylaws. The request was made only on the covenant itself which is separate and apart from the Bylaws or the Constitution...On the basis of the covenant relationship alone, ...only a majority vote is needed...But out of fairness, I am going to ask you to vote again.”

192. After a standing vote, the president ruled that “the covenant relationship itself has carried.”

193. Robert Tenery, Burkemont Church, Morganton, said that according to the president’s ruling, the vote just taken is on the covenant relationship and that seems to be redundant because the covenant has been in effect a number of years. Mr. Tenery said he did not understand the president to say the voting was on the change in the covenant relationship.

194. President Wiggins said that the changes in the covenant were voted on by ballot and approved by majority vote.

195. Mr. Tenery asked if the changes were approved by 2/3 majority and President Wiggins said that 2/3 approval is not required for the changes in the covenant, only a majority vote. He said Marion Lark, Henderson, would present the revised Constitution and Bylaws which would require a 2/3 majority approval.

196. Marion Lark, Henderson, explained that a vote is necessary to reflect in the Constitution and Bylaws the change in language approved in the vote on the Wake Forest covenant relationship. (See Nos. 168, 186.) This was printed in the October 19 issue of the *Biblical Recorder* and requires a 2/3 vote. He moved adoption of the following changes:

Amendments to Constitution

Article XIV. Relationship with Wake Forest University

RESOLVED that Article XIV of this Constitution be, and the same hereby is, amended by deleting Paragraph C thereof entitled “Composition of the Board of Trustees of the University” and by inserting in lieu thereof the following new Paragraph C:

“C. Composition and Election of the Board of Trustees of the University.

Two-thirds of the members of the Board of Trustees of the University will be selected from the membership of any Baptist church cooperating with The Baptist State Convention of North Carolina, provided each maintains residence in the State of North Carolina, and will be elected by The Baptist State Convention of North Carolina as provided in Article IX of the By-Laws. One-third of the members of the Board of Trustees shall be men and women of any evangelical Christian denomination, need not be residents of the State of North Carolina, and shall be elected by the Board of Trustees of the University in accordance with such procedures as that Board may prescribe. All Trustees of the University shall be qualified men and women who will assist the University in the shaping of its goals, policies and practices in accordance with Christian ideals.”

FURTHER RESOLVED that the words “Article IX, Section F” in line 6 of Paragraph D of Article XIV of this Constitution be, and such words hereby are, deleted, and that the words “Article IX, Subparagraph A.6” be, and they hereby are, substituted in lieu thereof.

Bylaw Amendments

RESOLVED, that Article IX of the Bylaws be, and the same hereby is, amended by deleting Article IX and by substituting in lieu thereof a new Article IX to read as follows:

“IX. RELATIONSHIP TO WAKE FOREST UNIVERSITY

In recognition of certain unique aspects of the relationship of Wake Forest University (the “University”) with The Baptist State Convention of North Carolina (the “Convention”), this Article IX shall be the only Article of these Bylaws which shall apply to the University and this Article IX shall apply only to the University, except as otherwise expressly provided in this Article IX.

Composition, Election, and Qualifications of the Board of Trustees.

Beginning in 1986 the Trustees of the University will be elected in the manner provided in this Article IX. It is understood that all Trustees of the University will be qualified men and women who will assist the University in the shaping of its goals, policies and practices by Christian ideals.

A. Two-thirds of the Trustees will be selected from the membership of Baptist churches cooperating with the Convention. Each must maintain residence in the state of North Carolina. Those trustees shall be elected by the Convention in the following manner:

1. Prior to June 1 of each year, the Board of Trustees of the University shall select qualified individuals whom the Board recommends shall fill the vacancies which are to occur on the Board at the end of the calendar year. The number of individuals selected shall be equal to the number of vacancies to be filled.

2. A list of the names of the persons selected shall be submitted forthwith by the Board to the Committee on Nominations of the Convention, with the recommendation that each of those named be nominated for election to the Board by the Convention at its next

regular session, for a term which commences at the beginning of the succeeding year. The University will ascertain, document, and transmit in writing to the Convention's Committee on Nominations pertinent information with regard to membership in a church cooperating with the Convention, residence in North Carolina, and any additional biographical information relevant to the qualifications of the individuals nominated to serve on the Board of Trustees. The Committee on Nominations shall present to the Convention for election those candidates for whom these criteria have been met.

3. If these criteria have not been met, the Committee on Nominations shall request the submission of a substitute name or names and documentation as provided in subparagraph 2 above for each nominee in question.

4. Except for the date referred to in subparagraph 1. above, a similar procedure shall be followed with respect to any substitute nominee until the Board of Trustees and the Committee on Nominations are in agreement as to the list of nominees to be submitted to the Convention for election as Trustees of the University.

5. The nominees so agreed upon shall be submitted to the Convention at its annual session for election. If any one or more of the nominees so submitted for elections shall not be elected by the Convention, no substitute shall be elected by the Convention, and the matter shall be referred back to the Committee on Nominations and the Board of Trustees for handling in accordance with the foregoing procedure, except that the General Board shall be authorized to act for the Convention in the election of Trustees of the University."

6. If by the end of any given year there exists a vacancy on the Board of Trustees due to be but not yet filled in the foregoing manner, a Trustee selected by the Board of Trustees of the University who otherwise would have concluded his or her term of office at the end of the year shall continue in office pending the filling of the vacancy.

7. Any vacancy on the Board, subject to election by the Convention, to which subparagraph 6 above does not apply shall be filled in accordance with the foregoing procedure (without reference to the June 1 date), except that the General Board shall be authorized to act for the Convention in the election of the Trustee to fill the vacancy.

B. One-third of the Trustees shall be elected by the Board of Trustees of the University in accordance with such procedures as that Board may prescribe. They shall be men and women of any evangelical Christian denomination and need not be residents of the state of North Carolina.

C. The Board of Trustees of the University may remove from office any Trustees in the manner provided by the University's bylaws, as amended from time to time.

D. In electing Trustees and filling vacancies, due regard shall be had to the provisions of Paragraph C of Article XIV of the Constitution of the Convention regarding the composition of the Board of Trustees of the University."

197. Second Vice President Poe ruled that the previous vote on the covenant relationship would be subject to the vote on the

constitutional amendment.

198. Don Taylor, Asheville, on a point of order, said the time had expired but the chair ruled that the time had been extended and the point of order was overruled.

199. Mr. Mullinax spoke in favor of the motion.

200. General Secretary-Treasurer Smith spoke in favor of the motion.

201. Elwood Perry, Raleigh, moved the previous question. (See No. 204.)

202. On a point of order, Mr. DeMarco asked whether the changes would be killed if 2/3 majority is not received.

203. The Parliamentarian advised that it would not negate the vote but would make it difficult to implement. Mr. Lark explained that the convention approved the new Wake Forest covenant language but a 2/3 majority is needed so these changes may be implemented in the Constitution and Bylaws.

204. The motion for the previous question carried. (See No. 201.)

205. Mr. Burnette gave instructions for voting on Ballot No. 6. (See Nos. 197, 216.)

206. Mr. Gatwood led the assembly in singing "O God Our Help in Ages Past."

207. With First Vice President Hobbs presiding, Mr. Poe presented members of the Committee on Nominations and moved adoption of its report. (See No. 211.)

In accordance with guidelines approved by the Convention, the name, church, association, occupation and size of the congregation (over or under 400 members) of each nominee are provided. Unless otherwise indicated, each term of office is through 1989.

Campbell University—Boroughs, Lewis, Greensboro, Greensboro 1st, Piedmont, Lawyer, O (Boroughs' term expires 1987); Bryan Jr., Raymond A., Goldsboro, Goldsboro 1st, Neuse, Pres/Co., O; Eakes, Walter L., Durham, Westwood, Yates, Retired, U; Frazier Jr., L. George, Henderson, Henderson 1st, Cullom, Retired, O; Hall, Robert B., Mocksville, Mocksville 1st, So. Yadkin, Pharmacist, O; Hartness, B. A., Henderson, Henderson 1st, Cullom, Self Empl., O; Howard, Bruce, Morehead City, 1st Island Ms., Atlantic, Furniture, U, (Howard's term expires 1988); Hunt, Robin W., Benson, Benson 1st, Johnston, Business, U; Laughton Jr., George R., Beaufort, Beaufort 1st, Atlantic, Bldg. Suppl., O; Mobley, Billy T., Hickory, Hickory 1st, Th. Rankin, Pastor, O; Respass, Verna Bryan, Jacksonville, Jacksonville 1st, New River, Self Empl., O; Rich, Jr., Thomas L., Fairmont, Fairmont 1st, Robeson, Pastor, O; Stancil, Alfred L., Rocky Mount, Rocky Mt. 1st, No. Roanoke, Real Estate, O; Watts, Jack G., Burlington, Burlington 1st, Mt. Zion, Pharmacist, O;

Chowan College—Bazemore, Dennis N., Chadbourn, Chadbourn, Columbus, Pastor, U; Belch, Jessie Helen, Rich Square, Rich Square, W. Chowan, Retired Tchr., U; Ewell, Jr., Sam E., Enfield, Enfield, No. Roanoke, Auto Dealer, U; McDaniel, Felix C., Henderson, Henderson 1st, Cullom, V.P. Finance; O; Sherrer, James W., Raleigh, Millbrook,

Raleigh, Pres./Huyck, U; White, H. Douglas, Rocky Mount, Rocky Mt. 1st, No. Roanoke, Retired, O; White, Robert C., Windsor, Cashie, W. Chowan, Ret. Farmer, O; Williams, Edwin L., Kinston, Kinston 1st, Neuse, Contractor, O; Yancey, L. Clement, Oxford, Oxford, Flat River, Auto Dealer, O;

Gardner-Webb College*—Adams, Charles E., Matthews, Whiting Ave., Mecklenburg, Ret. Police, O; Anderson, Lacount L., Forest City, Forest City 1st, Sandy Run, Min. of Educ., O; Boroughs, Gladys, Greensboro, Greensboro 1st, Piedmont, Homemaker, O; Colwell, Max, Miller's Creek, Brushy Moun., Vet. Research, U; Henderson, C. Lorance, Morganton, Morganton 1st, Catawba Rv., School Admin., O; Hogan, E. Thomas, Gastonia, Hickory Grove, Gaston, Pastor, O; Hull, David W., Matthews, Candlewyck, Mecklenburg, Minister, U; Walker, F. Guy, Raleigh, Hayes Barton, Raleigh, Pres. Ral. Fed., O;

Mars Hill College—Brazil, W. Oscar, Asheville, Asheville 1st, Buncombe, Physician, O; Brock, Roy Burgess, Canton, Canton 1st, Haywood, Ins. & Risk, O; Bullard III, Richard L., Charlotte, Carmel, Mecklenburg, CPA, O; Cain, E. Lee, High Point, Emerywood, Central, Financ. Cons., O; Causby, Harold W., Shelby, Shelby 1st, Kings Mtn., Businessman, O; Corbett, John O., Marshall, Marshall 1st, Fr. Broad, Retired, U; Day, Troy L., Kannapolis, Kannapolis 1st, Cabarrus, Pres./Day Ent., O; Pickering, George W., Black Mountain, Black Mountain, Buncombe, Camp Dir., O; Teague, Ernest C., Mars Hill, Mars Hill, Fr. Broad, Retired, U;

Meredith College*—Barnes, Elizabeth B., Cary, Faith, Raleigh, Asst. Prof., U; Brown, Patricia M., Rougemont, Berrys Grove, Beulah, Sec./Bkkpr., U; Davis, Harry L., Lincolnton, Lincolnton 1st, South Fork, Machy Mfg., O; Dotterer, Elizabeth, Sanford, Sanford 1st, Sandy Creek, Physician, O; Griffin, George W., Havelock, Havelock 1st, Atlantic, Semi-Ret. Acc. U; Ledford, Hubert F., Raleigh, Hayes Barton, Raleigh, Retired, O; Nance Jr., James R., Fayetteville, Snyder Mem. New So. Riv., Attorney, O; Senter, John A., Lillington, Lillington, Little Riv., Farmer, U;

Wake Forest University—Butler Jr., Albert L, Winston-Salem, St. Pauls, Episcopal, Executive, O; Evans, Austine Odom, Ahoskie, Ahoskie 1st, W. Chowan, Counselor, O; Hopkins, Lawrence D. Winston-Salem, Emmanuel, Pilot Mtn., Physician, O; Kulynych, Petro, Wilkesboro, Wilkesboro 1st, Brush Mtn., Retired, O; Mason, James W., Laurinburg, Laurinburg 1st, Pee Dee, Attorney, O; Medlin Jr., John G., Winston-Salem, St. Pauls, Episcopal, Banker, O; Owen, W. Boyd, Waynesville, Waynesville 1st, Haywood, Physician, O (Owen's term expires 1986); Revelle Jr., James Guy, Murfreesboro, Murfreesboro, W. Chowan, Attorney, O; Siler, M. Mahan, Raleigh, Pullen Mem., Raleigh, Minister, O; Whiteman, Barbara Dail, Raleigh, Hayes Barton, Raleigh, Homemaker, O;

Wingate College—Garner, Bobby Ray, Denton, Denton 1st, Liberty, Sales Mgr., U; Gray, Dan L., Kannapolis, Kannapolis 1st, Cabarrus, Executive, O; Hinson, Charles S., Aberdeen, Aberdeen 1st, Sandhills, Pastor, O (Hinson's term expires 1987); Maguire, Jack H., Charlotte,

Pritchard Mem., Mecklenburg, Pastor, O; Pickler, Maurice J., New London, Kendalls, Stanly, Broker, U; Simpson, Bruce M., Monroe, Lakeview, Union, Real Estate, U; Wilson, Tom, Matthews, Candlewyck, Mecklenburg, Executive, U;

Baptist Children's Homes of NC, Inc.—Bryant, Bruce D., Franklin, Franklin 1st, Macon, Innkeeper, O; Bryant, Donald G., Charlotte, Myers Park, Mecklenburg, Funeral Dir., O; Chandler, E. Ted, Mars Hill, Merrimon Ave., Buncombe, Physician, O; Deal, Harold E., Hickory, Highland, Th. Rankin, Furn. Mfg., O; Elmore, Abe, Dunn, Westfield, Little Riv., Retired, U; Kirk, Daniel E., Salisbury, Salisbury 1st Rowan, Teacher, O; Moore, William G., Greenville, Immanuel, So. Roanoke, Retired, O; Price Jr., Charles R., Asheville, Asheville 1st, Buncombe, Executive, O; Wynne, Mrs. L. Wilson, Robersonville, Robersonville 1st, So. Roanoke, Homemaker, U;

NC Baptist Hospital—Cook, Edsel, Boone, Rutherwood, Three Forks, Contractor, U; Glass, Ernest, Charlotte, Shamrock Drive, Mecklenburg, Minister, O; Helms, F. Bernard, Wingate, Wingate, Union, Businessman, O; Lopp, Doris, Lexington, Liberty, Liberty, Social Work, O; Quinn, Gerald H., Warsaw, Warsaw, Western, Executive, O; Young, Carlos L., Shelby, Shelby 1st, Kings Mtn., Real Estate, O;

Baptist Retirement Homes of NC, Inc.—Bynum, Lynell, Rocky Mount, Lakeside, N. Roanoke, Contractor, O; Case, James E., Hickory, Hickory 1st, Th. Rankin, Retired, O; Clayton, Leonard F., Asheville, Beverly Hills, Buncombe, Executive, O; Feagan, Phillip R., Columbus, Columbus, Polk, Attorney, U; Griffith, Mary I., Winston-Salem, W-S 1st, Pilot Mtn., Retired, O;

NC Baptist Foundation (Terms expiring 1990)—Deaton Jr., D.C., Biscoe, Biscoe 1st, Montgomery, Bus. Ex., U; Ray, George W., Durham, Olive Branch, Yates, Retired, U; Smith, Clyde, Raleigh, Tabernacle, Raleigh, Dep. Sec. St., O;

Biblical Recorder—Adams Jr., Wayne T., Carthage, Carthage 1st, Sandhills, Educator, U; Freeman, Jean S., Charlotte, Pritchard, Mecklenburg, Dir./Adm-Per., O; Howell III, Ray N., Roxboro, Roxboro 1st, Beulah, Minister, O; Stamey, Dennis L., McLeansville, Northeast, Piedmont, Minister, U;

Christian Life—Hendricks, Paula P., Charlotte, Pritchard Mem., Mecklenburg, Housewife, O; Jamison, Mike, Greensboro, College Park, Piedmont, Minister, O; Stines, Joyce P., Blowing Rock, Blowing Rock 1st, Three Forks, Assoc. Prof., U;

General Board—McKinney, Allen, Marion, Garden Creek, Blue Ridge, Minister, U; Davis, Gurney, No. Wilkesboro, Mt. Pisgah, Brier Creek, Mail Carrier; Dozier, John F., Southport, Boiling Spring, Brunswick, Retired, U; Freeman, J. Max, Wilkesboro, Wilkesboro, Brushy Mtn., Retired, O; Cummings, Michael, Pembroke, Mt. Airy, Burnt Swamp, Pastor, O; Dowdle, Thad R., Lenoir, College Avenue, Caldwell, Pastor, O; Nixon, Carlton R., Edenton, Rocky Hock, Chowan, Retired, O; Shaw, Robert M., Evergreen, Evergreen,

Columbus, Agr. Ext. Srv., U; King, Ralph C., Ash, New Britton, Dock, Sch. Admin., U; Price, Donald M., Benson, Benson, Johnston, Minister, U; Davenport, W. Glenn, Shelby, Shelby 1st, Kings Mtn., Min. of Yth., O; Jenkins Jr., Joel P., Kings Mountain, Kings Mountain, Kings Mtn., Pastor, O; Moyer, Ross E., Roseboro, Roseboro 1st, New So. Riv., Pastor, U; Jarrard, James L., Greensboro, Immanuel, Piedmont, Minister, O; McCraw, Leroy, Rutherford, Sandy Springs, Polk, Farmer, U; Giles, Leslie H., Cary, Ephesus, Raleigh, Minister, O; Lane, James R., Asheboro, Greystone, Randolph, Retired, U; Wilson, Everett, Tuckaseige, Tuckaseige, Tuckaseige, Minister, U; Stanley, Daniel Lewis, Yadkinville, Deep Creek, Yadkin, Pastor, U; Lomax, Thomas J., Asheville, Woodland Hills, Buncombe, Pastor, U (term expires in 1988); Freeman, Charles W., Marshall, Marshall 1st, Fr. Broad, Pastor, U (term expires in 1987); Long, Janet J., Franklin, Franklin 1st, Macon, Min. of Educ., O (term expires in 1988); Buchanan, Vernon, Bakersville, Bakersville, Mitchell, Minister, U, (term expires in 1988); Page, Frank S., Fayetteville, Lafayette, New So. River, Minister, O, (term expires in 1987); Valsame, James, Raleigh, Aversboro Rd., Raleigh, Education, O (term expires in 1988); Durmire, Jerry L., Hiddenite, Sulphur Spgs., Rocky Face, Duke Pwr. Co., U (term expires in 1987); Padgett, Ralph D., Henrietta, High Shoal, Sandy Run, Retired, U (term expires in 1986); Lennon, Woodrow W., Wilmington, Calvary, Wilmington, Retired, O, (term expires in 1987)

208. Harrill Jones, Gastonia, in an amending motion, nominated James B. Fleet, Jr., Greensboro, as substitute for Wayne T. Adams, Carthage, committee nominee for director of the *Biblical Recorder*.

209. James C. Cammack, chairman of the Board of Directors of the *Biblical Recorder*, spoke in favor of election of Mr. Adams.

210. The amending motion by Mr. Jones was defeated in a vote by standing.

211. The motion by Mr. Poe carried. (See No. 207.)

212. The North Carolina Singing Churchmen, directed by Mr. Gatwood, and Singing Churchwomen, directed by Charles Storey, presented a concert of praise. The combined groups sang "Let All the Nations Praise the Lord"—Leisring; "The Majesty and Glory of Your Name"—Fettke, "Faith of Our Fathers"—Beck; "Stir Thy Church, O God, Our Father"—Butler/Red. The Singing Churchwomen sang "Jesus Loves Me"—Bradbury/Burroughs with Judy Ritchie, soloist; "Thee Will I Love"—Bluck/Lyall; "My Lord, What a Morning"—arr. Page. The Singing Churchmen sang "Ascription of Praise"—Schwoebel; "Precious Lord"—arr. Hemphill with Curtis Frederick, soloist; "Great Is Thy Faithfulness"—Runyan/Bock. They were accompanied by James Reich, Larry Kestler, and Carol Cone.

213. President Wiggins introduced Charles Fuller, pastor of First Church, Roanoke, Va., who brought the concluding message of the convention.

PRAY BELIEVING

Scripture: Acts 3-4.

Peter and John were enroute to carry out their religious duties—to pray, but they stopped and ministered to a man

in need. What these men did answers for us three most important questions:

(1) What are our priorities? In the midst of all that we are doing, can we not stop and answer those who cry out? In the time of catastrophe there is no time to discuss controversies. We ought to take a long look at the world and the needs of people.

(2) What are our potentials? There are 14.3 million Southern Baptists from 36,000 churches who give not 10%, but more like 2% of their income. A little over \$500 million a year for mission causes when it should be \$10-\$14 billion a year. What would happen if every Southern Baptist tithed? We could give that \$14 billion.

(3) What is our perspective? Peter and John preached unto him Jesus. We have not completed our task until we present Jesus. We minister to share Jesus. Jesus is our greatest gift to people as Savior and Lord.

We need to reemphasize evangelism and present Jesus. How can we say we love someone and not give unto them Jesus as Saviour? Southern Baptists do have diversities but our God is bigger than all of us and our God is marching on!

214. The assembly sang the refrain of "Battle Hymn of the Republic," at the request of the president.

215. New officers of the convention were presented by President-elect Poe and each responded briefly.

216. Mr. Burnette reported that the vote on the Wake Forest University constitutional change failed to get a 2/3 majority. The vote was 1,137 Yes or 63.4%; 644 No or 36%. The president explained that the proposed covenant changes were adopted by a simple majority but the convention did not choose to implement them by changing the Constitution and Bylaws which would have required a 2/3 majority vote.

217. President Wiggins thanked the convention for the privilege of having served as president.

218. J. W. Hutchens, director, division of Evangelism, Raleigh, gave the benediction and the 155th annual session was adjourned.

REPORT

**to the 155th
Annual Session of the
Baptist State Convention of North Carolina
Charlotte Coliseum
Charlotte, North Carolina
November 11-13, 1985**

General Board Report to The Convention, 1985

The General Board met three times during 1985: January 29-30 at the Baptist Building in Cary; May 28-29 at Chowan College; and September 24-25 at Caraway Conference Center. The Board, composed of 113 members, serves as the "Convention ad interim." In this capacity the General Board is charged with "general supervision" of the institutions and agencies, and with directing the work of the General Board staff and programs.

The Board's ten subcommittees perform much of the Board's function of directing the work of staff and programs. These are: Business Management; Christian Higher Education; Christian Life and Public Affairs; Christian Social Services; Church Programs; Communications; Missions; Evangelism; Stewardship; and Youth and Campus Ministries. These meet on a regular three times a year schedule and for called meetings as needed.

The Executive Committee, composed of 18 members, is the "General Board ad interim" and meets nine times a year. This group serves for the General Board and the Convention as the personnel committee, budget, plans, and policies committee.

The 1985 General Board functions include:

1. Approved a change of status for Wingate College, approving Wingate College's proposed Master's Degree program in Education.

2. Convention Debt — as of October 1 the Convention debt stood at: \$758,873.77.

Baptist Building	\$164,613.67
Fruitland Building	\$141,496.42
Computer System	\$119,246.05
Caraway Conference Center	\$333,517.63

During the first 9 months of 1985 the indebtedness has been reduced by \$302,664.12.

The Convention does not owe any debt to an outside institution. The entire indebtedness is carried internally and will be provided for through budget allocations.

3. North Carolina Baptist Assembly at Caswell —

The Executive Committee elected Mr Richard Holbrook as the director of the assembly, replacing Tom McKay who resigned to go into private business. Mr. Tom Womble was secured to give direction to the \$3,000,000 Capital Funds Campaign for the assembly.

4. Planned Growth In Giving —1985 was the launch year for Planned Growth In Giving. Twenty-six seminars have been held this year. Ten seminars are scheduled for 1986.

5. Sunday School Enlargement — 1985 completes the "8.5 x 85" emphasis. The Sunday School Department reports that it appears there will be a net growth in Sunday School enrollment in North Carolina during 1985.

6. Committee to Support Farmers — The General Board authorized the appointment of a Committee "to study ways where the unique and large gifts of North Carolina Baptist farmers can be used to alleviate and relieve the terrible problem of hunger in the world..." The committee will report to the Convention.

7. Program Emphasis, 1986-1990 — The Executive Committee appointed a Program Emphasis Committee for 1986-1990. The committee will report to the Convention.

8. North Carolina Missions Offering — The General Board approved the recommendation of a special study committee that recommended that the North Carolina Missions Offering be divided into two offerings, one in May for the Homes and Hospital (Social Service Institutions) and one in September for State Missions. This recommendation will be presented to the Convention.

9. Convention/Wake Forest University Covenant — 1985 is the year to "review and renew" the covenant by which the Convention and Wake Forest University are related. A Covenant Committee representing Wake Forest University and the Council on Christian Higher Education recommended a revised covenant to the Council on Christian Higher Education and the General Board. This recommendation will be brought to the Convention.

10. 1986 Cooperative Program Budget — The Cooperative Program budget recommended for 1986 includes a base budget of \$25,120,000 and a challenge budget of \$1,000,000.

11. Christian Action League —The General Board voted for the Executive Committee to conduct a study to determine the legal implications of supporting the Christian Action League. Mr. Bill Poe, chairman, Gaylord Lehman, and Ray Hodge were appointed to work with the General Secretary in conducting the study. The legal study indicated that certain language in the official documents and certain activities of the League put the Convention at risk. The leadership of the League has been most cooperative in addressing the concerns. The officers of the League will report to the Executive Committee following their October meeting of the board of directors.

12. Elections and Resignations:

Resignations

Murphy Peele
George McDonald
Merilee Clifton
Rick Traylor

Retirement

Avenelle King
Robert T. Greens
E. C. Wilkie
Kathleen Short

Elections

Betty Doyle
Kaye F. Clark
Pauline Phipps
Richard Holbrook
Tom Womble
Shirley Mersinger
Louise Corbett
Wes Carroll
Sharon Dixon
Stacey Pennington
Mark Pennington
Karen Beavers
George Yancey
John Bunn

Recommendations to the Convention

1. NCMO

The General Board recommends that there be two State Convention-promoted special offerings:

1. *An offering for the three Social Services Institutions (Baptist Children's Homes, Inc., North Carolina Baptist Hospitals, Inc., and Baptist Retirement Homes of NC, Inc.), to be promoted and received during the month of May, and with the Council on Christian Social Services having the responsibility for promotion of this offering and recommendation of percentage distribution to the Budget Committee; and*

2. *An offering for State Missions (Mission projects, Christian Higher Education, Heck-Jones, Brotherhood), to be promoted and received during the month of September.*

2. 1986 Budget

The General Board recommends a total basic budget of \$25,120,000 and a challenge budget of \$1,000,000 for 1986.

3. Wake Forest University Covenant Renewal

The General Board recommends the adoption of the Wake Forest University Covenant renewal with the attendant Constitution and Bylaw changes as printed in the Advance Reports.

The Covenant Committee report (approved by the General Board) contained recommendations regarding the relationship of Wake Forest University and the Baptist State Convention with proposed Constitution and Bylaw changes. The Convention voted by simple majority to approve the report. The report required a 2/3's majority to pass.

4. Meredith College Request to Borrow

The General Board recommends that Meredith College be granted approval to borrow up to \$1,500,000 in interim construction financing on an "as needed" basis for future construction of facilities for the College.

The constitution of the Baptist State Convention of North Carolina provides that "notice of any and all contemplated borrowings (by convention institutions and agencies) shall appear in the Biblical Recorder in three separate issues in advance of the meeting of the convention during which it is proposed that action be taken."

Hence, the following resolution is published in advance of the November meeting of the state convention:

WHEREAS, Meredith College, prior to borrowing any funds, is required to obtain the permission of the Baptist State Convention of North Carolina; and

WHEREAS, it is anticipated that Meredith College will possibly need \$1,500,000.00 in interim construction financing in the near term.

RESOLVED, that the appropriate College officers are hereby

authorized to request the Baptist State Convention of North Carolina to permit Meredith College to borrow up to \$1,500,000.00 in interim construction financing on an as-needed basis for future construction of facilities for the College.

5. Program Emphases for 1986-1990

The General Board recommends adoption of the program emphases contained in the report of the Program Emphasis Committee.

6. Constitution and Bylaw Changes

The General Board recommends the adoption of the Constitution and Bylaw changes printed in the Advance Reports.

Amendments to Constitution

1. Article VIII, B, 3

(Page 50 in 1984 Annual)

Recommendation:

It is recommended that the following paragraph be added after Article VIII, B,2:

3. "No person shall be eligible to succeed himself/herself on the General Board after serving a full term of four years until one full term has elapsed."

Bylaws

1. Bylaw I,A, The President

(Deadline for appointment of committees)

Present Reading:

"...and a Committee on Committees consisting of fifteen members, no later than May 1."

Recommendation:

"...and a Committee on Committees consisting of fifteen members. **These committees shall be appointed by January 31, and begin their work no later than March 1.**"

2. Bylaw II, Duties of the Committees

(Succeed oneself on a committee)

Present Reading:

"No person shall be eligible to succeed himself/herself on the committee on which he/she is serving, or any other standing committee, until one year has elapsed, provided he/she has served a full term of three consecutive years."

Recommendation:

"No person shall be eligible to succeed himself/herself on the committee on which he/she is serving, or any other standing committee, until **one full term has elapsed**, provided he/she has served a full term of three consecutive years."

3. Bylaw II, Duties of Committees

(Resignation of Committee Chairman)

Present Reading:

“Vacancies occurring in committees between sessions of the Convention shall be filled through appointment of the Convention President.”

Recommendation:

“Vacancies occurring in committees between sessions of the Convention shall be filled through appointment of the Convention President. **When the chairman of a standing Convention Committee resigns or moves out of the state between sessions of the Convention, the vacancy shall be filled through nomination by the current Committee on Committees and elected at the next regular meeting of the General Board’s Executive Committee.**”

4. Bylaw II, Duties of Committees

(Terms of Office)

Recommendation

It is recommended that the sentence below be removed from Bylaw II,B,2, Bylaw II,B,3 and Bylaw II,B,8 and located as a new paragraph following the first paragraph of Bylaw II.

“Terms of office of all standing Convention Committees shall begin at the adjournment of the Convention at which they are elected and shall terminate upon the adjournment of the Convention at which their successors are elected, unless otherwise designated.”

5. Bylaw II,B,2 Committee on Nominations

(Those to be nominated by the Committee on Nominations)

This statement is new, and could be placed at the end of paragraph one.

Recommended Reading:

“This committee shall nominate persons to serve on the boards of trustees and directors of all agencies, institutions, the General Board, and the Council on Christian Life and Public Affairs of the Baptist State Convention of North Carolina. (For nominations from Convention floor see Bylaw II,B,2,e)

6. Bylaw II,B,3 (Committee on Convention Program)

Recommendation:

It is recommended that the Committee on Convention Program and the Committee on Place and Preacher be combined as follows:

“The Committee on Convention Program, Place and Preacher shall consist of twelve (12) members four (4) of whom shall rotate off each year.

The Committee shall be responsible:

a. For recommending the preacher for the next annual session of the Convention.

b. For recommending to the Convention a place of meeting, when necessary.

The remaining items under “Convention Program Committee” are unchanged.

7. Bylaw II,B,7 — Committee on Place and Preacher

Recommendation:

It is recommended that this section be deleted and combined with Bylaw II,B,3, the Committee on Convention Program.

8. Bylaw IV,B,1, Meetings (of General Board)

Present Reading:

"The General Board shall meet on Tuesday and Wednesday following the fourth Sunday of January; on Tuesday and Wednesday following the fourth Sunday in May; and Tuesday and Wednesday following the fourth Sunday of September..."

Recommended Reading:

"The General Board shall meet three times a year. The first and third meetings shall be in January and September on Tuesday and Wednesday following the fourth Sunday. The mid year meeting shall be on Tuesday and Wednesday following the third Sunday of May, or a more convenient time recommended by the General Secretary-Treasurer and General Board president and voted on by the Executive Committee in the March meeting.

9. Bylaw I.C. — The Recording Secretary

Present Reading: (Second paragraph)

"The Assistant Recording Secretary will assist the Recording Secretary and in case of illness or death of the Recording Secretary during a Convention year, the Assistant Recording Secretary, will succeed to the office of Recording Secretary."

Recommended Reading:

The Assistant Recording Secretary will assist the Recording Secretary during a Convention year. In case of **resignation** or death of the Recording Secretary the Assistant Recording Secretary will succeed to the office of Recording Secretary.

7. Convention Time Change

The General Board recommends (in response to the Convention Program Committee) that the Convention change the time to convene the annual session from Monday evening to Monday afternoon and the time to adjourn from Wednesday noon to Tuesday evening for 1986 and that the Convention vote to waive Constitution Article V. (Meetings) for 1986.

8. *In response to the report of the Committee to study needs of farmers, the General Board recommends that the Baptist State Convention of North Carolina designate November 24 as Agriculture Appreciation Day in our churches in cooperation with Farms City Week emphases across the nation.*

Constitution and Bylaw Changes Dealing with the Wake Forest University Covenant

Amendments to Constitution

Article XIV. Relationship with Wake Forest University

RESOLVED that Article XIV of this Constitution be, and the same hereby is, amended by deleting Paragraph C thereof entitled "Composition of the Board of Trustees of the University" and by inserting in lieu thereof the following new Paragraph C:

"C. Composition and Election of the Board of Trustees of the University.

Two-thirds of the members of the Board of Trustees of the University will be selected from the membership of any Baptist church cooperating with The Baptist State Convention of North Carolina, provided each maintains residence in the State of North Carolina, and will be elected by The Baptist State Convention of North Carolina as provided in Article IX of the By-Laws. One-third of the members of the Board of Trustees shall be men and women of any evangelical Christian denomination, need not be residents of the State of North Carolina, and shall be elected by the Board of Trustees of the University in accordance with such procedures as that Board may prescribe. All Trustees of the University shall be qualified men and women who will assist the University in the shaping of its goals, policies and practices in accordance with Christian ideals."

FURTHER RESOLVED that the words "Article IX, Section F" in line 6 of Paragraph D of Article XIV of this Constitution be, and such words hereby are, deleted, and that the words "Article IX, Subparagraph A.6" be, and they hereby are, substituted in lieu thereof.

Bylaw Amendments

RESOLVED, that Article IX of the Bylaws be, and the same hereby is, amended by deleting Article IX and by substituting in lieu thereof a new Article IX to read as follows:

"IX. RELATIONSHIP TO WAKE FOREST UNIVERSITY

In recognition of certain unique aspects of the relationship of Wake Forest University (the "University") with The Baptist State Convention of North Carolina (the "Convention"), this Article IX shall be the only Article of these Bylaws which shall apply to the University and this Article IX shall apply only to the University, except as otherwise expressly provided in this Article IX.

Composition, Election, and Qualifications of the Board of Trustees.

Beginning in 1986 the Trustees of the University will be elected in the manner provided in this Article IX. It is understood that all Trustees of the University will be qualified men and women who will

assist the University in the shaping of its goals, policies and practices by Christian ideals.

A. Two-thirds of the Trustees will be selected from the membership of Baptist churches cooperating with the Convention. Each must maintain residence in the-state of North Carolina. Those trustees shall be elected by the Convention in the following manner:

1. Prior to June 1 of each year, the Board of Trustees of the University shall select qualified individuals whom the Board recommends shall fill the vacancies which are to occur on the Board at the end of the calendar year. The number of individuals selected shall be equal to the number of vacancies to be filled.

2. A list of the names of the persons selected shall be submitted forthwith by the Board to the Committee on Nominations of the Convention, with the recommendation that each of those named be nominated for election to the Board by the Convention at its next regular session, for a term which commences at the beginning of the succeeding year. The University will ascertain, document, and transmit in writing to the Convention's Committee on Nominations pertinent information with regard to membership in a church cooperating with the Convention, residence in North Carolina, and any additional biographical information relevant to the qualifications of the individuals nominated to serve on the Board of Trustees. The Committee on Nominations shall present to the Convention for election those candidates for whom these criteria have been met.

3. If these criteria have not been met, the Committee on Nominations shall request the submission of a substitute name or names and documentation as provided in subparagraph 2 above for each nominee in question.

4. Except for the date referred to in subparagraph 1 above, a similar procedure shall be followed with respect to any substitute nominee until the Board of Trustees and the Committee on Nominations are in agreement as to the list of nominees to be submitted to the Convention for election as Trustees of the University.

5. The nominees so agreed upon shall be submitted to the Convention at its annual session for election. If any one or more of the nominees so submitted for elections shall not be elected by the Convention, no substitute shall be elected by the Convention, and the matter shall be referred back to the Committee on Nominations and the Board of Trustees for handling in accordance with the foregoing procedure, except that the General Board shall be authorized to act for the Convention in the election of Trustees of the University."

6. If by the end of any given year there exists a vacancy on the Board of Trustees due to be but not yet filled in the foregoing manner, a Trustee selected by the Board of Trustees of the University who otherwise would have concluded his or her term of office at the end of the year shall continue in office pending the filling of the vacancy.

7. Any vacancy on the Board, subject to election by the Convention, to which subparagraph 6 above does not apply shall be filled in accordance with the foregoing procedure (without reference to the June 1 date), except that the General Board shall be authorized to act for the Convention in the election of the Trustee to fill the vacancy.

B. One-third of the Trustees shall be elected by the Board of Trustees of the University in accordance with such procedures as that Board may prescribe. They shall be men and women of any evangelical Christian denomination and need not be residents of the state of North Carolina.

C. The Board of Trustees of the University may remove from office any Trustees in the manner provided by the University's bylaws, as amended from time to time.

D. In electing Trustees and filling vacancies, due regard shall be had to the provisions of Paragraph C of Article XIV of the Constitution of the Convention regarding the composition of the Board of Trustees of the University."

Pastor/Church Relations

Pastor/Church Relations provide basic, factual informational services for pastors and churches. As churches lose a pastor by retirement or call to another church, guidance and assistance are offered in the search for a new pastor. Pastors coming to a completion of their present field of service are shared with available Pastor Search Committees.

Associational Correlation

In 1985, this department has worked in partnership with 35 associational directors of missions providing literature, availability, and current data on Southern Baptist pastors and staff. Together we share the needs and hurts of ministers and churches.

Crisis Ministry

Ministry is a part of life and faces the emergencies and difficulties of broken relationships. Pastors and church staff hurt and cry and need a friend. Thirty crisis situations were ministered through this office.

Support Ministry

All human beings need support and affirmation, particularly those who may be recently retired, suddenly fired, or soon-to-begin servants of Christ. In the past year, 207 support/affirmation opportunities were provided by Pastor/Church Relations.

Ministerial Students

Southern Baptist seminaries are leading the world in currently preparing and equipping 12,000 ministerial students. The office of Pastor/Church Relations assisted ministerial students from all of our seminaries in their beginning pilgrimage of ministry.

Career Guidance

Our office aided 122 ministers and staff personnel in their desire to retool, restructure, and reorganize their skills in outreach ministry.

Pastor Search Committees

This year 208 pastor and church staff search committees were assisted as they began their search. Many of these were in-the-field training sessions and other conferences.

Robert Bruhn, director

Business Management

Business affairs of the Convention are many and varied. During this year we have seen a change in leadership at the North Carolina Baptist Assembly. Richard Holbrook, as the new manager, faced the immediate challenge of repairing storm damage, building renovations and large attendances this summer. The Baptist men and women gave of themselves and their money to help improve our facilities at Caswell. For this we are very thankful.

Betty Doyle came in the Business Office as a bookkeeper, filling the position of Avenelle King, who retired. Shirley Mersinger is filling a vacancy in Data Processing.

Richard Smith, director

Data Processing

Both office staff and program staff are becoming more aware every day of ways to improve their area(s) of work using personal computers. With twenty IBM Personal Computers located within the Baptist Building, word processing has become an effective means of communicating with Baptists across the state.

The Data Processing Department continues to maintain church information such as staff positions, receipts, and statistical information. Along with the information on churches, Data Processing maintains the Convention accounting, fixed assets, and department budgeting.

Hal Aldridge, director

As of June 30, 1985

	Book Value	Debt	Insurance in Force
1. Baptist Building	\$ 2,137,807	*\$180,691	\$ 2,337,300
2. Baptist Building Site	750,000		
3. Truett Home & Outbuildings			387,881
4. Tarheel Lodge-Ridgecrest	33,518		109,074
5. N.C. Baptist Assembly	1,736,115	* 407,131	7,174,250
6. Camp Caraway	2,576,858	* 158,173	4,297,629
7. Fruitland Baptist Bible Institute	2,489,333		4,153,160
8. Camp Mundo Vista (WMU Camp)	533,545		1,024,187
9. Student Centers:			
a. UNC at Greensboro	88,743		317,205
b. Appalachian - Leasehold Acquisition Cost	113,050		
c. North Carolina State University	234,806		504,189
d. UNC - Chapel Hill	170,001		324,996
e. Western Carolina University	135,101		432,957
f. East Carolina University	170,252		373,968
g. Pembroke University	151,617		273,798
10. Furniture, Fixtures, and Equipment:			
a. Baptist Building	1,511,760	* 119,246	1,266,001
b. North Carolina Baptist Assembly	603,866		505,578
c. Fruitland Baptist Bible Institute	320,943		360,836
d. Camp Caraway	272,517		483,000
e. Camp Mundo Vista (WMU)	75,953		107,596
f. Student Centers (combined)	101,119		150,256
g. Tarheel Lodge-Ridgecrest	10,335		14,469
h. Fleet Cars (as of June 30, 1985)	479,967		ACV less Deductible
i. Disaster Relief Van	16,784		ACV less Deductible
j. Truett Home			91,600
11. TOTALS	<u>\$14,713,990</u>		<u>\$24,689,930</u>

* The building and furniture costs have been approved but not yet funded.

Analysis Of Total Estimated Income From Churches

A. For Southern Convention Objects:	
1. Cooperative Program	\$ 8,100,000
2. Special Offerings:	
a. Foreign Missions	6,900,000
b. Home Missions	3,000,000
c. Seminaries, Radio-TV, etc.	700
d. American Bible Society	<u>5,300</u>
3. Total Estimated Income for SBC Objects	\$18,006,000
B. For North Carolina:	
1. Cooperative Program	\$14,800,000
2. N.C. Missions	<u>2,800,000</u>
3. Total Estimated Income for State Objects	<u>\$17,600,000</u>
C. Total Estimated Income from Churches in 1985	<u><u>\$35,606,000</u></u>

Caraway Baptist Conference Center and Camp

Caraway Baptist Conference Center and Camp has had a good year. The new addition has enabled us to have more church groups and enlarge our attendance for many Convention planned meetings. We serve about 650 groups during the year. The boy's camp had an excellent season with more than 1,600 campers attending.

The director served this year as president of the SBC Camps and Conference Center Manager's Association. In that position he visited and worked with 12 different camps and centers.

Our future needs are for additional space in the youth camp, which will make more group space available during off-season, and additional dining room space is needed for the conference center.

Bill Jackson, director

North Carolina Baptist Assembly

Work continues on the renovation and modernization of existing buildings. This fall and spring, final touches will be made on Sand Dune, Yaupon, Sea Shell, and Riverside A, B and E. Riverside C and D will also be renovated this year.

130/Baptist State Convention

N. C. Collection / UNC-CH Library

With the anticipated success of the Capital Campaign for Caswell, it is anticipated that we will break ground on a new church group cottage to be located facing the river and ocean.

Baptist men and others continue to provide labor through the volunteer program. We wish to express our sincere appreciation to our Baptist men and women and all our volunteers.

Richard Holbrook, director

Retirement Planning

North Carolina has 2,092 churches and associations with 2,936 employees participating in the retirement program. The number of new retirement applications received in the program in your convention during the first six months of this year has been 100. The following Baptist agencies participate in the retirement program:

- Baptist State Convention of North Carolina, Inc.
- Biblical Recorder, Inc.
- North Carolina Baptist Foundation, Inc.
- Baptist Children's Homes of North Carolina, Inc.
- North Carolina Baptist Hospital, Inc.
- North Carolina Baptist Retirement Homes, Inc.
- Campbell University
- Chowan College
- Gardner-Webb College
- Meredith College
- Wake Forest University
- Southeastern Baptist Theological Seminary
- Fruitland Baptist Bible Institute

In North Carolina, there are some 1,321 annuitants. Out of this number, 681 receive from \$101 to \$200. This leaves 225 annuitants receiving over \$200 per month!

The Annuity Board and the Baptist State Convention work hand in hand in trying to improve this situation. On the horizon is the new Church Annuity Plan, along with improvements, which will become effective on January 1, 1988. Whereas the Baptist State Convention contributes \$200 per year to your pastor's retirement program, beginning in January, 1988, the Baptist State Convention will contribute up to \$420 per year. This will mean that \$210 will be going into actually building a retirement income for our ministerial career church staff personnel. This will represent a vast improvement.

After 23 years of faithful and dedicated service at the Baptist State Convention of North Carolina, eleven of those years as Director of Retirement Planning, Sam O'Neal took early retirement and is now serving as bi-vocational pastor at Salem Fork Church, Elkin, North Carolina.

Nancy Harris, acting office manager

Annuity Board

Report to the 1985 Baptist State Convention

The Annuity Board continued its reputation in 1984 of being a strong and financially sound Southern Baptist institution.

Total assets administered by the Board as of December 31, 1984 were \$1,430,966,407 compared with \$1,251,643,084 December 31, 1983.

Investment income for 1984 totaled \$115,374,232. Earnings on retirement and related funds for the six months ended June 30, 1985 totaled \$73,142,522. This compares to \$17,860,781 for the first half of 1984 or an increase of \$55,281,741.

As of June 30, 1985, total assets held in trust by the Annuity Board totaled \$1,562,021,356. This is an increase of \$253,083,356 over June 30, 1984.

Premiums and dues through the first two quarters of this year reached \$60,947,044 compared with \$52,551,012 a year earlier.

Through June, 1985, with a total of 37,955 churches and associations, there were 31,350 employees participating in the Southern Baptist Retirement Program. The Board paid a total of \$22,275,327 in benefits to 15,123 annuitants.

The Annuity Board is the agency that administers the retirement and insurance programs for the Southern Baptist Convention and helps meet the daily living needs for so many of these servants who have given their lives to the cause of Christ in a Southern Baptist church or institution. For a moment, try to imagine yourself living on less than \$200 per month. This is hard to conceive in today's economy. The hard fact is that approximately 80 percent of the retired ministers or their widows in the Southern Baptist Convention try to live on this amount. But this is not all. Approximately 50 percent of these get less than \$100 per month. The average amount of benefits for all annuitants is \$142 per month.

Church Programs

The Division of Church Programs is composed of eight programs of work—Church Building Planning, Church Music, Church Training, Sunday School, W.M.U., Church Administration, Weekday Early Education and Church Library (Media). These eight areas of work are organized into five departments. (Church Administration is a part of the Division Director's job description.)

1984-1985 proved to be most successful. The number of field engagements for all of Church Programs surpasses all previous years.

The goal for Bold Mission Thrust continues to challenge the departments within the Division of Church Programs. The following five goals for 1985-1990 constitute the very heartbeat of interest and

activity. These goals are Reaching People, Developing Believers and Strengthening Missions.

The Minister Care Team continues to function with a great deal of enthusiasm and expectation. The recommendations of the Commission on Ministry (adopted by the Convention November 1981) continues to be very helpful. There are five subcommittees working on specific research projects for 1985-86. These projects relate to ministers' needs. These research areas are: Large Church Staff Training (Multi-Staff Relations), Retired Ministers, Wants/Needs Survey, Job Satisfaction Survey, and Suggested Events for '86-'87-'88.

The number of field engagements in the area of Church Administration has increased dramatically. "Shared Ministry" is the theme emphasis for 1985-1990.

During the second week of May each year, associational key leaders are invited to Ridgecrest Conference Center for updating and training. Each area of work within the Convention is responsible for directing the training of their particular counterparts from each association. This has proven to be a very helpful time for both state convention and associational leadership. This meeting was held May 13-15, 1985. The spirit of joint ownership and cooperation was very good. "Shared Ministry" was the theme emphasis for 1985. There were approximately 1000 in attendance.

The personnel of the Division of Church Programs numbers thirty-three. There are five department directors, eleven associates, seven secretaries, three part-time secretaries, one administrative assistant, one bookkeeper, two camp directors, two permanent part-time associates and the division director.

The only personnel changes this year occurred within the Church Training Department. Faye Comer, secretary/receptionist, resigned and Vicki Walker moved to that position from office secretary. The position of office secretary has been filled by two part-time secretaries—Cheryl Cruickshank and Doris Curtis.

Program directors have been ably assisted by a great host of special and approved workers throughout the state.

Burrell F. Lucas, director

Church Building Planning

The need for expanded and/or improved facilities has resulted in an increasing number of requests for assistance from our churches. On-site consultations were conducted throughout North Carolina and into Virginia and South Carolina, to churches affiliated with associations in North Carolina. In each instance, an evaluation was made of the condition of existing buildings, the current utilization of space in relation to the programs provided, the growth potential of the community and the desired outreach, plus the financial ability of the church to undertake a building or renovation project. When required, information and documents were gathered from the church

and processed to the Church Architecture Department in Nashville for preparation of plot development plans and preliminary floor plans.

Churches were provided with sources for all types of furnishings, equipment, materials and services available through various companies. Copies of floor plans were shared with churches planning to build parsonages.

Church Building Conferences which were held in Rocky Mount, High Point, and Marion were well attended by church staff, lay leaders, and committee members from churches planning for better facilities. Program personalities from the SBC Church Architecture Department, Stewardship Commission, Home Mission Board, and the Baptist State Convention shared their expertise in the various aspects of planning for and accomplishing a church building/renovation project. Samples of pews, pulpit furniture, baptistries, bells, carpeting, and other items were on display by product suppliers. Architects, bond program representatives, and contractors were available to discuss their services with those who expressed an interest.

Twelve churches became aware of the spiritual growth and financial savings experienced through Challenge To Build fund-raising programs conducted by in-state consultants assigned by this department. Another benefit derived from this effort was the release of more money for missions offerings and outreach of ministries.

Robert Clegg, director

Church Music

The Church Music Department began its 30th year in April. Joseph O. Stroud served as the first director of the department until his death in March, 1977. Charles Gatwood came to the department in January, 1967 as associate and became director of the department upon the death of Mr. Stroud. Charles Storey joined the department as associate in June, 1977; Becki Canterberry is office secretary.

- Leadership training has always been of prime importance in the work of the Church Music Department. Much of this training is done through associational music projects as well as through special events such as the Methods and Materials Clinics which were held in Morganton, Winston-Salem, Durham and Goldsboro. These clinics included leadership conferences for pianists and organists and for leaders of handbells, instrumental ensembles, and the various age groups. The clinics were co-sponsored by the Baptist Sunday School Board and the Church Music Department.

- Work with leaders and choirs of small churches continues to be a special emphasis since almost 70 percent of the churches affiliated with the Baptist State Convention have 300 or less in total membership. Small Church Music Schools continue to be popular in providing training and inspiration for the small church choir program.

- Two retreats for volunteer music directors were held in September and October at Caraway Conference Center. In addition to the choral clinic, classes were provided for keyboard people and for leaders of

children's choirs. Special classes dealt with revival music in preparation for the simultaneous revivals—GOOD NEWS AMERICA... God Loves You! An exciting dimension of this year's retreats was in the area of personal growth—relationships and communication with co-workers, choir members and others—led by Brooks Faulkner and Fred Kelly of the Baptist Sunday School Board.

- Four Youth Handbell festivals were participated in by 399 ringers; four Adult Handbell festivals had 475 participating ringers. Nearly 1,600 singers took part in nine Adult Choir Festivals. The second Youth Instrumental Festival (23 players) was held in conjunction with the Youth Choir Festival (927 singers).

- The Singing Churchmen/Women sang for the Evangelism Conference in February and presented joint concerts in Rockingham, Cary and Charlotte. They also sang for a session of the Baptist State Convention. A recording was made by the Singing Churchmen in April.

- The three concerts by the Singing Churchmen/Women and three associational concerts by Charles Gatwood and Charles Storey helped to raise funds for the purchase of pianos for Caraway Conference Center.

- Four Approved Workers attended a five-day training seminar in Nashville.

- Anthem Reading Clinics were held in Winston-Salem, Cary, Wilmington and Asheville, providing opportunity for leaders to read a variety of music from nine publishers.

- The new music-drama, "The Perfect Gift," was presented at both Children's Choir Camps during the summer. Eighty-seven children participated in the camp at Mars Hill and 265 children were a part of the camp at the Assembly.

- Forty youth from nine associations in the western part of the state participated in a Youth Music Week at Camp Truett.

- The Youth-Adult Music Conference was the 30th annual conference sponsored by the Church Music Department. An auditioned choir of 43 youth along with 22 instrumentalists and two choirs comprised of 304 young people highlighted the week's activities in the final concert.

- Twenty ministers of music participated in a five-day Mega Focus project in the Chicago (Illinois) Association. Activities included orientation to the needs in that area, a Praise Celebration with the Singing Illinoisans and participation in local church worship services. Each minister of music led a three-day music workshop in one of the local churches.

It was a good year and the Department is grateful for the continuing opportunity of assisting churches in the development of a meaningful music program.

Charles Gatwood, director

Church Training

The Church Training Department staff consists of K. Maurice Cooper, director; James H. Simpson, III, consultant (adult/associational work); Doris Morgan, consultant (preschool and children's work); Dot Mills, part-time youth consultant; Ruth Prince, part-time consultant (growth area); Vicki Walker, secretary-receptionist; and two part-time secretaries, Cheryl Cruickshank and Dee Curtis.

The department is happy to report that we have shown enrollment growth in Church Training for the last seven years, and are very optimistic that we will show a gain in 1985.

The Church Training Department assists associational and local church leaders in equipping God's people for bold growth in discipleship through its emphasis upon Continuing Training, Short-Term Training, and Individual Training.

During the past year, assistance was given to leaders through the following projects and activities:

- Church Training Enabler Conference at Caraway where associational Church Training leadership from 51 associations received indepth training and update in leadership techniques, methods, and materials. 230 associational leaders participated.

- Five associational Church Training workshops for training local church leaders.

- Approximately 49 programs of work were begun in various associations as a result of the work of Ruth Prince, Church Training Growth Consultant, and other associational leaders.

- A "Mini-Assembly" for local Church Training leadership was held in August at Caraway.

- Nine area "Doctrine of Christ" leadership seminars were held at Franklin, Salisbury, Wilmington, Fruitland, Burlington, Greenville, Morganton, Raleigh, and Edenton.

- Seminars presenting new models of Church Training work called Pastor/Director Interpretation Meetings were held in the Buncombe, French Broad, Tuckasegee, Little River, New River, Robeson, and Yadkin associations.

- Key Leadership Conferences at Ridgecrest was attended by 53 associational Church Training Directors.

- The state Church Training staff participated in Church Training week at Ridgecrest in July and at Glorieta in August.

- Four area and state Church Training tournaments in Clinton, Asheboro, Hickory, and Hendersonville featured Children's Bible Drill, Youth Bible Drill, and Youth Speakers' Tournaments. 534 children from 141 churches in 52 associations participated. State youth Bible Drill winner, Amy Mace, and State Speakers' Tournament winner, Martha White, represented North Carolina at Ridgecrest during Church Training week in July. In 1986, five area tournaments will be necessary to facilitate the tournaments.

- Area Children's Bible Skills Rallies were held in Brevard, Stony Point, and Ahoskie for purpose of introducing 1986 Children's Bible Drill material to children and their leaders.

- State youth and children consultants led conferences in several associations for training leaders of drills and tournaments.
- Special interpretation in Church Training resources and priorities was provided new religious educators.
- The department co-sponsored with the Baptist Sunday School Board a MasterLife Seminar at Caraway, reaching 88 pastors and church leaders.
- The department staff participated in eight associational "M" Nights in 1985.
- Church Training work was presented at eleven Pastors' Conferences.
- An area DiscipleYouth Workshop was held in Elkin. Area DiscipleLife Workshops were held in Raleigh, New Bern, and Wilmington. Attendance at the workshops totaled 141.
- Church Training staff assisted associational leaders in four Key Leadership meetings.
- Church Training staff interpreted MasterLife in three associations.
- "Back to Basics" (Curriculum interpretation) Conferences were held in Franklin, Lenoir, and Whiteville.
- Four Church Training Growth Strategy meetings were held for Directors of Missions and Associational Church Training Directors from 30 western North Carolina associations.
- The Church Training staff taught a course entitled "Christian Initiation and Discipleship Development" at Southeastern Seminary during the 1985 fall semester.
- The Church Training staff has held numerous individual and small group consultations in associations and churches across the state.
- Two staff members assisted two classes in Evangelism at Southeastern Seminary in the spring of 1985.
- Staff members led Church Training conferences during the fall Sunday School Conventions.

K. Maurice Cooper, director

Sunday School

Victory Today! Challenge Tomorrow!

Although final enrollment reports in the three-year effort to enroll 855,000 in Sunday Schools across the Baptist State Convention are not available, we anticipate rejoicing in the great victories God is giving his churches! The Southern Baptist Convention 8.5 by '85 emphasis conclusion on Celebration Sunday, September 29, 1985 is the launching pad for an even greater goal. Consider having 10,000,000 people enrolled in our Sunday Schools by 1990, 1 million of those in North Carolina Sunday Schools!

Victory Today! Challenge Tomorrow!

Victories in Leadership Training Diploma Plan

A few years ago Sunday School Leadership Diplomas were almost a forgotten tool. Fewer than a dozen were earned even state-wide. Rejoice! Victories in training Sunday School leadership show 14,655 enrolled in diploma plans, with 147 attaining the completed diploma with several months left this reporting year! An additional 2,002 are enrolled in the Advanced Sunday School Leadership Diploma with 12 already awarded this year.

Victories in Leadership Development Conference Attendance

Concern for being trained for effective work is reflected in record attendance in state conferences: 136 during August Mini-Weeks at Caraway; 855 at Ridgecrest, 228 in Greenville and a packed 370 at Caraway during fall leadership conventions.

Throughout the year the Sunday School Department assists churches and associations in various training projects. A few examples are:

- Associational schools in Brier Creek, Robeson, Sandy Run, Avery, Buncombe, Chowan and Yates. The school in Theron Rankin was one of the largest with 215 participants from 33 churches.
- Training for Vacation Bible School associational teams provided at Greenville, Wallace, Caraway, Brevard and Hickory prepared over 600 workers from 76 associations to lead local clinics. A late spring clinic provided training for special mission VBS teams.
- Associational Sunday School Improvement Support Teams (ASSIST) participated in "Effective Workershop" training in Asheville, High Point, Rocky Mount and Fayetteville. Over 400 ASSIST leaders were equipped to lead workshops in their own associations.
- January Bible Study Institutes for pastors were provided in November on campuses of six of our Baptist colleges and at Southeastern Seminary, a cooperative effort of the schools and the Sunday School Department.
- CHURCH WEEKDAY EDUCATION, one of the extra assignments, provided opportunity to plan, staff and conduct three workshops involving 205 teachers in church kindergartens and day care programs from 14 associations.
- In MEDIA/LIBRARY work, another extra assignment, the state workshop involved 179 local church media personnel. A dream is to have a small model media center at the Baptist Building to be used as a training tool.

Victories in Enrollment Growth and Goal-Setting

An enormous resistance to goal-setting is gradually being overcome. More churches are deciding not only that their Sunday Schools *should* grow, but that they *can* grow. Typical examples are four North Carolina churches listed on Andy Anderson's Super Spiral that increased Sunday School enrollment over 100 since October 1, 1984:

	increase of
Parkwood, Gastonia	104
Catawba Heights, Belmont	123
Osborne, Eden	210
Grace, Gastonia	467

Victories in Providing Growth Resources

Sunday School growth does not happen at state level, but rather in local churches. As individual classes enroll more people, and as Sunday Schools in the churches reach more lost and unchurched, the Sunday School Department has the privilege of compiling and sharing the growth records. Among the resources provided this year to help local churches build larger and stronger Sunday Schools three extra special tools were developed or distributed.

- A "From Here To Victory" Resource Kit was purchased and made available to each of the 3,500 churches at no charge.
- The NEW "U" AWARD plan provided recognition to every class and church that started a New Unit for any age group.
- INREACH '85, written by John Sisemore especially for the North Carolina Sunday School Department, gave help to pastors in enrolling their own resident church members in Sunday School. (There are over 400,000 of our resident members not enrolled in Sunday School!)

Victory On The Roof With BTN

The satellite dish on top of the Baptist Building can receive all-day programming from Baptist TelNet now, and has capability for future expansion as we enter the telecommunications era of Sunday School work. The Communications Division and Sunday School Department cooperated in funding and providing BTN for the convention staff.

Victories During Enlargement-Improvement Campaigns

The ten-day, intensive quantitative-qualitative Sunday School growth campaigns conducted in eight associations involved 111 churches. In addition to community surveys and people search, teachers and officers in each church were provided eight hours of leadership training. Guest directors enlisted from the 400-plus cadre of trained Sunday School growth consultants became "team" with pastors to evaluate, plan and recommend strategies for numerical growth and improvement in the teaching-learning process. If the churches perform any significant follow-through with the 11,790 prospects discovered, the 8.5 by '85 goals may indeed be achieved!

Victory Now! Challenge Tomorrow!

Great victories accomplished are but springboards for the challenges ahead. If all 8.5 by '85 goals are reached, there will remain thousands more people unsaved, unchurched, not involved in life-changing Bible study. CHALLENGE 10/90 is the theme for the next plan of action, the next series of goals and strategies. Can Southern Baptists have 10 million people enrolled in Sunday School by 1990?

The answer depends on how churches, associations, and the Sunday School Department are willing to be used by God for the *Challenge Tomorrow!*

Possible North Carolina Goals for Challenge 10/90

In various meetings with local church, associational and state Sunday School leaders these possible goals have been mentioned for accomplishment by September 30, 1990:

- 1,000,000 people enrolled in Sunday School.
- 100,000 Sunday School workers trained in personal witnessing.
- 3,000 Sunday School Leadership Diplomas earned.
- 1,000 churches with Outreach Bible Study Groups.
- 1,000 churches with weekly workers' meetings
- 325 new Sunday Schools started.

Can Tomorrow's Challenge Be Met?

The Sunday School Department staff is ready and willing! Johnny Ross will give direction to adult strategies and will coordinate state-wide training events. Phil Stone will guide efforts in reaching and teaching youth in addition to guiding ASSISTeam development. Children's work will be in the capable hands of Janice Haywood, who also leads in Vacation Bible School work. Preschool Associate, Bob Goode, will help us plan to reach the mini-baby boomers and will give direction to Church Weekday Education, Media/Library work and to BTN coordination.

The field staff's work is multiplied because of faithful and effective secretarial support. Linda Hicks, Department Secretary, and Eva Teague, Assistant Department Secretary, do much of the detail, behind the scenes work and correspondence for which those of us traveling and leading conferences get credit. We are thankful, and we remind ourselves often we are privileged to be "team" together. The frequent surges in volume of work can be handled because of our extra secretarial helpers, Pam Furlow, Virginia Walker, and Simone Storey.

We celebrate victories now! We accept the challenge of tomorrow!

Robert Stewart, director

Woman's Missionary Union

Woman's Missionary Union (WMU), auxiliary to the Baptist State Convention of North Carolina, exists to teach churches about Southern Baptist missions, lead them into an active ministry of prayer for and financial support of such missions, and help them become more involved in missions in their communities. The programs and activities of Woman's Missionary Union are planned and conducted with these tasks in mind.

140/Baptist State Convention

The state work of WMU is administered by an Executive Board, comprised of the officers, age-level chairmen, and 15 members at large from the 10 state regions. The officers for 1984-85 were Bea McRae (Mrs. Horace), president; Dot Allred (Mrs. Hoyle), first vice president; Ann Smith (Mrs. Sanford), second vice president; Mary Stancil (Mrs. Alfred), recording secretary; Shannon Wyrick (Mrs. Robert), assistant recording secretary.

The staff consists of Nancy Curtis, executive director; Suthell Walker, Baptist Women consultant; Carolyn Hopkins, Acteens consultant; Jan High (Mrs. Larry), Girls in Action consultant; Pat Ritchie, Mission Friends/Baptist Young Women consultant; Leland Bingham, resident manager; Tammy Herring, camp director/consultant; Pina Maynard (Mrs. Robert G.), administrative assistant; Diane Hurlbut (Mrs. Don), bookkeeper; Kay Bisette (Mrs. David), receptionist/secretary; Belle Wilson (Mrs. Walter), part-time secretary.

There are approximately 230 North Carolinians currently serving as either associate or career missionaries with the Foreign and Home Mission Boards. A monetary gift of \$200 was given to each at the time of appointment, and gifts of books and magazines were sent to them at Christmas. Retired missionaries, MKs, Journeymen, and US-2 missionaries were also remembered.

WMU encourages people to be involved in short term mission work by giving financial assistance to those needing it, and by providing a retreat in which persons can share experiences and receive information about opportunities for volunteers through Mission Service Corps and other programs.

For several years WMU has provided three-day retreats at Camp Mundo Vista for incarcerated women from the North Carolina Correctional Center and from Fountain Youth Center. Each year women and girls from across the state share in giving special Christmas gifts to all women in these two institutions.

Language churches across North Carolina are becoming involved in mission programs, and WMU is seeking to train the women who are leaders in these churches by providing scholarships for them to WMU Week at the Ridgecrest Conference Center and by giving them special training as needed.

In an effort to assist developing states, North Carolina WMU has provided subscriptions to the age-level magazines in churches that are unable to afford them.

Leader Training

If the goals of Bold Mission Thrust are to be reached, and if WMU is to effectively accomplish her tasks within these goals, women must be trained to take places of leadership. Thus, leader training is one of the most important aspects of the work.

Seventy-four associations were represented at summer associational leadership training in 1985. These women, in turn, teach WMU methods and materials to church leadership. It is estimated that well over 10,000 women in leadership positions are trained in this way each year.

Training was also held for associational Acteens councils, for women working with mission support, and for those teaching the home and foreign mission studies.

Summer Camps

Woman's Missionary Union owns and operates Camp Mundo Vista near Asheboro, North Carolina. The camp is used by various groups during the off-season, and by Woman's Missionary Union for nine weeks during the summer. In 1985 these nine weeks of Girls in Action and Acteens camps were attended by 2,022 girls, 50 staffers, and five missionaries each week.

In addition to Mundo Vista, WMU assisted at Camp Truett and Camp Cale, with Marcia McQueen and Susan Thomason as special workers who conducted the training for the staff and directed the camping programs. WMU also gives financial support for a Girls in Action camp conducted by the Kings Mountain Association.

Highlights

The Annual Session was held in the Benton Auditorium, Winston-Salem, North Carolina, on March 15-16, with 1,961 people attending. The theme for the meeting was "By Love Compelled." Speakers included Archie and Caroline Jones, missionaries to Chile; Barbara Joiner of Columbiana, Alabama; Cecil Ray, who spoke to the women about Planned Growth in Giving; and J. W. Hutchens, who challenged the women to be involved in personal witnessing. A special program focusing on North Carolina Baptist work with the blind, deaf, and mentally retarded was presented by the Department of Special Ministries of the Baptist State Convention. Other Activities included Acteens "Come Together," Gardner-Webb and Meredith colleges; State Acteens Convention, Ridgecrest; Girls in Action Super Saturday, Mundo Vista and Camp Bear Walla; Baptist Women Retreat, Mundo Vista; Bus Tour to the national WMU meeting and the Southern Baptist Convention, Dallas, Texas; Girls in Action Mother-Daughter Overnight Camps, Mundo Vista (2); and Girls in Action Leader Retreat, Mundo Vista.

Other Emphases

Woman's Missionary Union leads out in the promotion of missions education through the churchwide studies of home, foreign and state missions. Other important emphases include weeks of prayer for foreign, home, state, and associational missions; Baptist Women's World Day of Prayer, World Hunger Day, Cooperative Program Day in the Church, and Focus on WMU.

Statistics

Woman's Missionary Union of North Carolina continues to lead the Southern Baptist Convention in membership, with 141,806 enrolled, and in number of organizations, with 10,474. A major growth emphasis, "Come Grow With Us," was launched in 1984.

Woman's Missionary Union of North Carolina is committed to Southern Baptist mission causes, to strong support of the Cooperative Program, and to reaching the goals of Bold Mission Thrust.

Nancy Curtis, executive director

Communications

Communications provides products and services for the several General Board departments, divisions, committees, councils and task forces in the area of publications, audio visuals, art services, media relations, research and development and other related public relations services. In addition, the division administers the General Board quick-copy print shop and publication and audio visual distribution centers.

During 1985, the division continued to provide assistance to associations in the development of ACTS (American Christian Television System), with several local ACTS boards added to the nationwide Christian TV network. There were also several churches and associations this year that affiliated with BTN (Baptist Telecommunications Network).

To date, ACTS can be received on the following cable television systems: Asheboro, Asheville, Brevard, Charlotte, Gastonia, Graham, Greensboro, High Point, Lincolnton, Shelby, Wilmington and Winston-Salem.

The print-shop averages approximately 250,000 copies of printing each month.

The Mail Services area is responsible for all bulk mailings conducted by the various General Board departments and divisions, including the regular Pastor's Monthly Mailing, all specialized mailings such as the North Carolina Missions Offering; Lottie Moon; Annie Armstrong and others. The mail-room is also responsible for filling of orders such as tracts, pamphlets, and materials for specialized mailings.

The division reorganized in 1985 into two major departments—to become effective in 1986—Publications/Distribution and Video/Audio Visual. Jane Callaway Richards was named director of Publications/Distribution and Frances Riley director of Video/Audio Visual.

The two major areas of work reports follow.

William H. Boatwright, director

Art/Publications

The Art/Publications Department seeks to support the General Board divisions and departments by producing promotional materials

for various programs and projects. In 1985, materials were published in the form of posters, brochures, flyers, programs, bulletin inserts and other specialty pieces.

In addition to the normal General Board materials, the Art/Publications Department assisted in various convention-wide projects. These included the annual Baptist State Convention materials, Good News America materials, European Convention materials and the North Carolina Missions Offering materials.

This year the convention materials for the Annual Session, the 1986 Diary, and the 1985 Annual all carry the theme 'Good News North Carolina God Loves You.' The identity program is an effort to promote in North Carolina the 'Good News America God Loves You' revivals in March and April 1986.

Several times during the year, Art/Publications has also had the opportunity to design posters and bulletin inserts for the European Convention. The North Carolina/European Partnership has provided the opportunity to help European Baptists promote their mission efforts across their continent.

Art/Publications has also provided design and art for the North Carolina Missions Offering in their efforts to promote the missions work of North Carolina Baptists.

Jane C. Richards, director

Video/Audio Production

The work of Video Productions is two-fold, producing programs 1) for General Board departments, the various institutions, agencies, associations and churches of the North Carolina and Southern Baptist Convention and for ACTS; and 2) producing programs for other mainline denominations (as defined by the Home Mission Board) and for certain non-profit, tax exempt, community service organizations.

In 1985, the Department produced a total of 71 original feature-length programs. These include the weekly *International Bible Lesson* (Sunday School), *Growing Young Christians* (Youth & Campus Ministry), a ten tape series on *Lay Evangelism Schools* (Evangelism), a three tape series in sign language on *Witnessing for Christ* (Deaf Ministries), *What is the Baptist State Convention?* (Administration), and a tape illustrating the department's video facilities to be used in promoting the facility. Also produced were two programs in the Japanese language (WMU), the Historical Festival at Jersey Baptist Church in Lexington (GB Historical Committee), a commercial television 'spot' for the North Carolina Chapels for the Retarded Committee; post-production on three programs for the Eastern Conference of the United Methodist Church and one for the Society of Friends (Quakers).

Audiovisual services include the audiovisual library, audio and video duplication and distribution, production of filmstrips and custom slide shows and providing audiovisual equipment for staff use.

The Audiovisual Library provides some 300 different video programs and over 2500 filmstrip titles to North Carolina Baptist churches for a small fee to offset postage and handling. More than 12,000 audiovisuals are booked each year in support of various church programs and emphases.

Audio Duplication/Distribution not only provides copies of messages delivered at several Convention meetings each year to purchasers, but assists the Department of Special Ministries and the Brotherhood Department of the Convention by making available tape recordings of the *Biblical Recorder* and *World Mission Journal* at no cost to visually impaired persons. Over 11,500 duplicates of these publications are mailed annually.

A filmstrip.....*Because of Jesus' Love*, was produced and distributed statewide in support of the North Carolina Missions Offering this year.

A custom slide program was developed to assist the Caswell Capital Funds Committee in securing monies for the renovation and expansion of the North Carolina Baptist Assembly at Southport.

Frances J. Riley, director

Evangelism

The year 1985 has been a year of accomplishments for North Carolina Baptists in Evangelism. This year has seen more involvement by churches and associations in Evangelism than in recent memory. It was an absolute imperative that our church people come out of the beautiful church buildings and into the market place and share with lost humanity the message of Jesus Christ. This has been the year that this has happened across our state.

Baptists are signing up to participate in the "Good News America God Loves You" revivals in March and April 1986. The revival dates for North Carolina are: Eastern, March 8-16; Piedmont, March 23-30; and Western, April 6-13, 1986. Churches are being encouraged to plan revivals during one of these suggested dates. Please pray daily that every unsaved person in North Carolina will have the opportunity to hear the gospel of Christ by the end of 1986.

Churches are urged to have a Continuing Witness Training (CWT) or Lay Evangelism School training in preparation for the "Good News America" revivals. Bible distribution and a people search has been emphasized during October 1985.

Many of our churches have already scheduled revival training seminars, Growing Evangelistic Churches in North Carolina seminars, and Spiritual Awakening seminars for 1985-1986.

This year, in the midst of another snow storm, the Statewide Evangelism Conference was held in War Memorial Auditorium and

Coliseum, Greensboro. Joe Ann Shelton and Loeen Bushman led the music and John Sullivan, John Bisagno, Bill Jones, James Pleitz, William Tanner, and Charles Page preached to the 8,000 in attendance. On February 3-4, 1986 the 40th conference will be held in Greensboro Coliseum with George Harris, Frank Crumpler, Leonard Sanderson, Frederick Sampson, and Jim Henry bringing the messages. Larry Black will be leading the music.

The Evangelism Division sponsored 15 regional meetings in October designed for pastors and staff. These meetings will be held each year to inform and educate the staff on coming evangelism events and programs. The meetings begin at 10:00 a.m. and last until noon with lunch being served. This year the emphasis was on the "Good News America" revivals.

Again, one of the hits of the year was the Single Adult Evangelism retreat. This is the third year for this retreat and it along with the vocational evangelists retreat are always well attended.

The third Mountain Pastors Evangelism Conference was held at Ridgecrest and was such a success the 1986 conference is already on the agenda. Designed for the mountain pastor and his wife, the conference begins on Friday afternoon and concludes Saturday at 2:00 p.m.

With baptisms up this year, let's pray God will use each of us to win one in 1985-86.

J. W. Hutchens, Jr., director

Evangelism Development

The purpose of this department is to provide direction, strategy, and training for a broad spectrum of year-round evangelistic endeavor; i.e. encouraging aggressive pastoral leadership, rural as well as metropolitan applications, bi-vocational and ethnic leadership, spiritual awakening, and the mechanics of evangelism research, writing and utilization of mass media.

Specialized Evangelism Planning

Growing Evangelistic Churches in North Carolina, a five-hour seminar, is basic to planning for evangelism year-round. Associations are encouraged to schedule this seminar.

Revival Preparation

The Revival Training Seminar enables a church to organize and prepare in order to utilize the revival meeting for its maximum potential in reaching people. Revival Training is a primary strategy for emphasis.

146/Baptist State Convention

N. C. Collection / UNC-CH Library

Spiritual Awakening

The Prayer for Spiritual Awakening seminar continued to be available for churches and associations. Some churches are opting for a retreat or prayer revival format. Since its introduction in 1980, renewed interest is being expressed in using this means of establishing and implementing a congregational prayer ministry as the foundation of a church's total ministry.

Metropolitan Evangelism

Urban Evangelism Awareness Conferences continue to meet the needs of many. The content brings a focus on interfacing evangelism with Christian social ministries, new work, language, student, multi-family, and inner city work.

Tent Ministry

Our convention has two revival tents which are available for use in resort evangelism, new work starts, area crusades, and local church revival meetings.

Victor G. Cole, director

Personal Evangelism

The Personal Evangelism Department provides opportunities for witness training to Christians of all ages with emphasis given to several target groups such as youth, single adults and young adults. A major part of its work is to provide leadership training for key church and associational leaders who can continue training others at the local level.

Continuing Witness Training

Interest in CWT continues to rise at a very exciting rate across North Carolina! Eleven National CWT Seminars have been conducted with approximately 150 churches, including pastors of each church attending. During 1985 seminars have been held in Asheville, Fayetteville, Hendersonville, Wilmington, Greensboro, and Morganton. The seminar, including nine sessions during four days, involves participants in actual witnessing. The most distinguishing factor of this process is the fact that it multiplies the witnesses as they are trained. A Model Presentation of the Gospel is used to share one's faith during visitation.

The Projected highlight for 1986 is a seminar for students of Southeastern Seminary to be held at Lafayette Church, Fayetteville. Students will receive academic credit for completion of the seminar. In addition, six other seminars are planned for 1986.

Single Adult Evangelism Conference

During April 26-27, 85 single adults gathered at Caraway Conference Center near Asheboro for the third annual Single Adult Evangelism Conference. Leaders included Jerry Hayner, Raleigh; Cecil Seagle, Virginia Beach; Janice Haywood, Cary; Johnny Ross, Cary; and Ella Bowman, Asheville. Emphasis was placed on self-image, helping children in understanding salvation, and personal witnessing.

Student Evangelism Team

The Team took on a vastly different look during 1985, using music as the vehicle with which the evangelistic message was shared. Eight college students made up the Team which worked in 17 churches, at youth Evangelism Week, Caswell, and SUPER SUMMER '85. Many decisions for Christ were recorded as well as many exciting comments about the excellence with which they performed ministry. The daily schedule consisted of rehearsals, prayer times, witness training, visitation, and evangelistic concert.

1986 will see the return of the three-member revival team as well as the continuation of the music team known as WITNESS.

Youth Evangelism Week

With a theme like "How's Your Love Life?," you can imagine that we had no difficulty gaining and holding attention of 1,034 youth and their adult leaders during Youth Evangelism Week at Caswell during July 1-6! Led by youth evangelist Barry Wood of Texas, youth were challenged to let the Lordship of Christ govern the decisions which they are making about many crucial areas of life. Christian principles were applied to the areas of life and love. Was the week successful? One way to measure this is to say that on two evenings, over 330 youth made public commitments of their faith in Christ, with over 60 of these being first-time professions of faith! It was a great experience. Other leaders were soloist Linda Dove, WITNESS, Buddy Freeman, and Rick Trexler.

Super Summer '85

This three-day event really proved to meet many needs. During July 10-12, 800 youth and leaders met at Wake Forest University to be trained in evangelism and discipleship. Youth were given training in prayer life, witnessing, scripture memorization, dealing with peer pressure, etc. Adult leadership focused on building a strong youth ministry in their local churches which includes witnessing and discipleship. The highlight of the conferences came on Thursday afternoon when this group went onto the streets of Winston-Salem to share their faith with strangers. Many wonderful testimonies were shared as a result of that experience! Barry St. Clair and Bill Jones of Atlanta led these seminars.

On Friday evening, 7,000 people joined together in Greensboro for an evangelistic crusade. St. Clair, Linda Dove, Gabriel, WITNESS, and

Mark Price of Georgia Tech led the service which saw over 650 youth make public decisions for Christ.

Richard W. Everett, director

Missions

There has been significant growth in work in each department in the Division of Missions. This progress is delineated in the reports that follow.

North Carolina has finished Phase I of Mountain State 200, the partnership with West Virginia Baptists. The goal of establishing 100 new churches was not met but significant work was done. Sixty new churches were started, 33 church buildings were completed, 42 churches or pastor's homes were renovated or repaired. Approximately 514 churches and/or associations participated throughout the five year period with over 10,000 people going to West Virginia. West Virginia leadership has requested a continuation of the partnership. Recommendations will be presented at the Baptist State Convention meeting in Charlotte for continuation through 1988.

One of the major emphases of the Division is new churches. A goal of 2,000 new churches, 1,000 in North Carolina, was adopted in 1982. During 1985, the Baptist Foundation, Roberts Associates, an insurance endowment company and a special study committee on Funding New Work have helped design plans for raising \$10 million to help fund new language, black and traditional Baptist churches.

Staff of the division have worked throughout the year on a reorganization plan to accomplish two goals, 1) to utilize to maximum effectiveness existing staff of the division and 2) to allow development of ministry or expansion of ministry in four areas, prison ministries, leisure and resort, persons with handicapping conditions and church service groups to provide services (transportation, repair on appliances, legal services) to widows, widowers, homebound, ill and handicapped.

There was one staff change among field staff. Cleve Wilkie retired on August 31, 1985 after 28½ years on the staff in Stewardship and more recently as Coordinator for the West Virginia partnership.

Sara Ann Hobbs, director

Area Missions

Area Missionaries work in three parts of the state, serving the more remote areas as the "convention on location." Efforts are made to bring the resources of the Baptist State Convention to bear upon the needs of the churches and associations and to provide leadership

opportunities, mission experiences, and training for members of these churches.

Northeastern North Carolina has been celebrating its 400th birthday this year. The many activities and much celebrating has once again shown to our state and nation the valuable resource the people of this area are to the world. The continued rapid growth in much of the area truly says that northeastern North Carolina has been rediscovered. From the early 1700's until the present the work of Baptists has been a strong element in molding the people that make up this vast area.

One example of this occurred July 21, 1985, when the Albemarle Baptist Mission was dedicated. The beautiful sanctuary and education building, built by volunteers in less than a year, expresses the strong community support and the commitment to missions that Baptists have in this part of the state.

The summer of 1985 has also seen the birthing of another new mission, the Outer Banks Baptist Mission, located near Nags Head. It has been exciting to see the continued support given to the new work in this area.

Because of people like Bob Crisp, associate pastor at Edenton Church, and migrant ministries coordinator for the Chowan Association, there has been great ministry provided for the migrants. Wanda Fane and Roudie Gustave have given their language skills and untiring ministry to these people. In the Elkin and Surry associations, George Pauley, Jane McRae and Bill Pearson (the latter are the directors of missions in the two respective associations), along with their missions organizations, have again this year provided leadership for reaching out in this type of ministry. Several migrants have made professions of faith and have been baptized. There seems to be a renewed dedication on the part of many churches to go to all with the Good News of Jesus Christ.

Key leadership workshops, Seminary Extension Centers, and missions retreats continue to be a valuable resource in preparing pastors and lay leadership to do ministry together. A series of conferences for bi-vocational pastors was held across western North Carolina, seeking to affirm these strategic leaders. Quentin Lockwood, director of the Rural-Urban Department of the Home Mission Board, worked with the area missionaries in holding conferences across the state on the work and the importance of the rural church. Several meetings were held in western North Carolina in cooperation with the Interfaith Witness program giving information and material to help understand and minister to the Mormons. In addition to conferences with the directors of missions and pastors, the area missionaries participated in World Mission Conferences, leadership conferences for all the church programs, and worked with numerous search committees.

Efforts at Resort Missions are being made in each of the areas. The Tent, long highly visible and well known at Kitty Hawk, has changed its style somewhat and launched several new programs. Thirteen summer missionaries, serving on three teams, made better than 16,000 contacts this summer in Watauga and Avery counties. Winter ministries are in place at three ski slopes using as many as 60

volunteers, several of whom serve on the Ski Patrol. In southwestern North Carolina, a ministry which will include the work of a US-2er has begun and will reach out to those who come to the Nantahala Gorge for rafting in the summer and to Maggie Valley for skiing in the winter. Missions to "people on the go!"

Jim Lambert, Area Missionary, Northwestern N.C.
Tom Lolley, area missionary, Southwestern N.C.
Larry McClure, area missionary, Northeastern N.C.

Associational Development

The Department of Associational Development provides encouragement and assistance in the 79 associations in helping them to develop a strong associational program and ministry to meet local needs and opportunities. During this year, 44 associations have received financial assistance in the amount of \$154,690 for their basic associational program and for mission ministries. This assistance is being provided through the means of cooperative agreements. The cooperative agreement involves a joint planning process between the association and the Convention through which the association is assisted with its basic program and/or mission ministries and special mission projects.

During 1985, two associations, Piedmont and Pilot Mountain, have been involved in Mega Focus Cities: A Plan of Megalopolitan Strategy Development. This is a program of associational strategy planning to assist churches in carrying out the intent of Bold Mission Thrust. This Department also provides assistance in helping every association upon request to determine its purpose, objectives, resources, goals, and action plans. Associational strategy planning is the process of providing the association with the best possible direction and approach in accomplishing its purpose and mission. It is the necessary process by which the association defines its purpose and mission and then develops a program to attain them. Good associational planning in both strategy planning and annual planning is necessary for the association to effectively achieve its purpose and to be on mission for Jesus Christ in its setting.

Christian Social Ministries

There are 11 full-time and six part-time Christian Social Ministries programs now in progress. In 1986, one additional full-time program and one part-time will be started. The full-time Directors of Christian Social Ministries are: Carolyn Ann Johnson, Buncombe Association; Marvin Southard, Dan Valley Association; Robert Davis, Kings Mountain Association; James H. Royston, Mecklenburg Association; Gerry Hutchinson, New River Association; Dennis Gabriel, Raleigh Association; and Marsha E. Cook, Wilmington Association. There are vacancies in the Gaston, New South River, and the Pilot Mountain associations.

Resort Ministries

Resort Ministries is an effort of North Carolina Baptists to witness and minister in the resort and leisure time areas of our state. Basically, the thrust of our program is during the summer weeks. During 1985 there were 31 summer student missionaries serving in resort areas across the state. Their ministries included drama, clowning, puppetry, Bible teaching activities, music presentations, worship services, and serving as campground chaplains. In the Boone area, we share in a year around ministry to the ski slopes.

During 1985, new resort ministries were implemented to NASCAR racing fans, in flea markets, the truck stops on I-40 and I-85, the PGA golf tournament in Greensboro, in the leisure resort areas at Pinehurst, and in the river rafting areas of western North Carolina. A US-2 resort missionary is serving in western North Carolina to develop ministries to the river rafting groups and the ski areas. Likewise, a US-2 resort missionary is serving in the Wilmington Association.

With tourism up 12 percent in our state, the opportunities of Resort Ministries are greater than our resources and personnel. The challenge is ours to reach these leisure time people at a time when they are open and receptive to new experiences. It is exciting that both churches and associations are experiencing the challenge and joy of witnessing and ministering for Christ in resort areas.

George E. Shore, director

Brotherhood

This basic task of Brotherhood is to involve men and boys in missions. It is felt that this is being done better today than ever in the history of Brotherhood work, both in North Carolina and the Southern Baptist Convention. In 1985, there were more men involved in mission action, study, and prayer groups than ever before. Men's prayer groups continue to grow at a fast rate. For both the church and Brotherhood, this is a vital sign of good things to come.

Local Leadership

During 1985, the state Brotherhood Department continued to spend more time and resource in helping develop the local leadership (associational and local church). It is felt by the state staff that without good trained leadership at these most important levels, it will be very difficult to see sustained growth in mission outreach for men and boys. There was great effort given to train specialists in Brotherhood work that help in leading both at the church level and the associational level. This year, the training specialists went to the Home Mission Board to better understand how men and boy's work relate to our home mission enterprise and how, in leading in a conference, Brotherhood could better relate to this most important mission outreach of our denomination. There were more associational Brotherhood workshops in 1985 than in previous years.

Royal Ambassadors

Under the leadership of Tommy Puckett, Eddie Pettit, and Richard Brunson, our Royal Ambassador program in North Carolina has become a model for the Southern Baptist Convention. New and innovative programs have challenged boys in grades 1-12 to become more involved in missions than ever before. From our sports programs that are involving thousands of boys to overseas missions project involving senior high young men, Royal Ambassadors has become the vehicle to challenge boys to be "Ambassadors for Christ."

Our summer camp program continues to be the very best in helping a young man to discover himself in new ways. Under the leadership of Richard Brunson, Camp Caraway for boys is a model example of what "decentralized camping" can be and should be. Over 1,600 boys this past summer spent a week at Caraway learning valuable lessons that will come back to them as they grow into manhood. This was the largest attendance in many years. Royal Ambassadors have a future that is very bright and, under the leadership of our present staff, will continue to grow.

North Carolina Baptist Men

North Carolina Baptist Men is very appreciative to the North Carolina Missions Offering for providing three percent of that offering to operate this organization. NC Baptist Men continues to work hand in hand with the Brotherhood Department in enlisting men to various ministries. At the present time, there are 14 different ministries that men are involved in. David Langford, director of Brotherhood work, serves as executive director of NC Baptist Men.

In 1985, two new ministries are under consideration. A proposed Lawyer's Fellowship is in the organizational process. The purpose of such a group will be to provide a fellowship both on a local level and a state level for lawyers to come together to discover ways to use their profession in a Christian way. Also, it will allow lawyers an opportunity to discuss with fellow lawyers ways to deal with issues that affect their profession. In addition, a Mechanic's Fellowship study is underway. Hopefully, in 1986, there will be similar pilot projects that will challenge men to use their skills in ministry.

In 1985, we saw a renewing of emphasis on Men's Prayer Units. A video cassette presentation on prayer has begun to become a means of involving men in prayer. Baptist Men will continue to challenge in 1986 every Baptist church in our state to have a Baptist Men's prayer group. It is a reasonable expectation, and one that, without doubt, will provide power for both the church and their men to do great things for our Master.

Staff

With a complete staff on board, the office ran very adequately with the help of Lynn Tharrington, office coordinator; Sharon Dixon, office secretary; Jetta Allen and Tracy Wood, part-time secretaries. Countless letters, programs, and memos were sent to leadership across our state that enabled our work to be accomplished. With capable office staff

and dedicated field staff, good days are still ahead for Brotherhood work in North Carolina.

David Langford, director

Chaplaincy And Language Ministries

Chaplaincy

Prison Chaplaincy Ministries have taken a great step forward as a Clinical Pastoral Education program was established at Woman's Correction Facility in Raleigh under the direction of Chaplain Phil Carter, a Baptist chaplain who was originally trained under the intern program established by the Chaplaincy Department of the Baptist State Convention. This is a first for the Baptist State Convention to be able to train prison interns with a C.P.E. program in the prison setting.

Volunteer Chaplaincy programs are expanding as a result of associational priorities being directed toward this program. Five associations have or are in the process of beginning Volunteer Chaplain programs to hospitals, rest homes, jails and prisons. These ministries are developing on the local level, a base of ministry that is resulting in many persons coming to a knowledge of our Lord and Savior.

Approximately 22 military chaplains who are Southern Baptists are serving in North Carolina. These are joined by many pastors and staff members of North Carolina Baptist churches who serve in the active military reserves to give a strong ministry in the name of our Lord to military personnel. Each of these appreciates the support given by North Carolina Baptists through the Chaplaincy Department.

Language

Many language and culture groups live and reside throughout North Carolina. Agriculture and industry continue to lure peoples of the world to our beautiful state. Presently North Carolina Baptists are ministering to other nationalities living among us in 10 different languages. These include: Spanish, American Indian, Middle-Eastern (Arab), Korean, Japanese, Chinese, Vietnamese, Laotian, Cambodian and Asian Indian. We support these direct ministries with Migrant Missions, Interfaith Witness and Literacy programs. It is the feeling of personnel who work with The Home Mission Board in Atlanta that North Carolina has developed an excellent program of ministry to ethnic-Americans who now reside in this state. This commendation should be directed to the excellent attitude of our associations who have seen the need and made Language Ministries a vital part of their program.

Burke E. Holland, director

Church Extension

PRAXIS

Fifteen Student Church Planters from Southeastern Baptist Theological Seminary worked in five associations this summer. For ten weeks they made evangelistic visits, conducted Big A Clubs, Backyard Bible Clubs, Mission Vacation Bible Schools and Home Mission Bible Fellowships. Several of the teams established New Works. Foundations were built by the other teams. New works could easily be born in these situations in the future. PRAXIS Teams served in the following Associations:

- Mecklenburg Association, Ron Honeycutt, Mike Saul, and Greg Wise
- New River Association, Glenn Crumpton, James Moynihan, Keith and Tammy Summey
- Raleigh Association, Sponsoring Church—Greenwood Forest, Lee Ray and Beth Greene
- Wilmington Association, Cynthia Leach, and Donna Yost
- Yates Association, Fred and Sherry Hilder, Richard and Eleanor Kuter

New Work Corps

Another group of seminary students from Southeastern served as Church Planters in a different facet. There were six associations who worked with New Work Corps Church Planters. Four new works were begun and two were continued by the New Work Corps at the six target areas. This year one of the group served in the area of public relations to build an awareness of what has been done and what can be done by Church Planters.

- Brunswick Association, W. A. Barnhill
- Chowan Association, Tony McKee,
- Little River Association, Elizabeth Ware
- New River Association, Curtis Clark
- Raleigh Association, An Pham and Nancy Lee
- Transylvania Association, Carl Graham

Church Pastoral Assistance

In 1985 there were 39 New Works (1-5) and 15 established works (six years old and older) who received Church Pastoral Assistance. The General Board in the September 1985 meeting will approve 1986 assistance for new works and established works.

Fifteen pastors received assistance for the Southern Baptist Convention Annuity Program through the Church Growth Assistance ministry.

New Work

As of this date (9-16-85), there have been 33 new starts.

PACT Blitz

Raleigh and Yates Associations have rescheduled the PACT Blitzes. Other PACT Blitzes may be scheduled for 1986 by contacting the Church Extension office.

Statewide Church Growth Conference

The second statewide Church Growth Conference will be conducted February 28 and March 1, 1986 in Greensboro. Ron Lewis and Cal Guy are keynote speakers. Early registration is encouraged.

Church Extension

We covet your prayers that we may meet the challenge of new work in North Carolina. The thousands without Christ must be reached. Our Bold Mission Partnership with the people of this state must have priority as the local churches, the associations, and the staff of the State Convention work together to share Christ with a state population that is 51 percent unchurched.

Robert E. Watson, director

Cooperative Ministries And Seminary Extension

Two observations will summarize the report of our department concerning the past year:

1. All our programs reveal growth and successes. Our work with black youth was exciting and encouraging as usual. The Seminary Extension programs continue to grow in spite of budget limitations. Prison inmates challenge us to reexamine our thinking as miracles in ministry are happening in correctional institutions. The number of people in bivocational ministries is increasing and they are becoming more aware of their possibilities. College students are open to much needed programs in in-service guidance.

2. There is a growing sense of apathy in race relations among Baptists in North Carolina. Members of the Joint Committee find it difficult to create excitement regarding cross-cultural activities. This is a reflection of an atmosphere permeating our state and nation wherein a "cooling" response is given to race relations in general. Black and white Baptists need to reexamine their relationships at this crucial time when unchurched people need to see a united witness in Christian ministry.

Seminary Extension—Baptist State Convention

With a total of 71 centers established during the year, we had the largest statewide program in the United States for the eleventh consecutive year. Representing eight associations, 15 people completed requirements as follows: seven diplomas in Pastoral

156/Baptist State Convention

Ministries, two diplomas in Bible Studies, one Growth in Ministry diploma, three Advanced Diplomas, and two Certificates of Merit.

An important decision was made in June as the National Alumni Organization of Southeastern Baptist Theological Seminary voted to accept into membership “persons holding the Advanced Diploma of the Southern Baptist Convention Seminaries’ Seminary Extension Department.”

Seminary Extension— General Baptist State Convention

We were pleasantly pleased and surprised as a record 75 courses were requested by General Baptists during the year. They were responsible for 1,368 registrations in 26 centers. This is believed to be the largest program among National Baptists in the United States. Thirteen ministers were awarded the diploma in Pastoral Ministries in Ansonville in November. These were the first diplomas granted to General Baptists under this program. Four other diplomas were granted at a commencement service in Asheville in June.

Since the department identified this program with the Shaw Divinity School, Raleigh, in 1970, the total record among General Baptists is as follows:

Number of people enrolled	2,486
Number of registrations	6,832
Number of courses taught	324

Seminary Extension—Prison Inmates

The prison program continues to grow as a total of 424 registrations were approved during the past year. Scholarships were provided by individual churches and the North Carolina Missions Offering.

Nine inmates received diplomas in Pastoral Ministries at the Eastern Correctional Center in Maury during a commencement program in May. The South Roanoke Association was instrumental in conducting the classes.

Summer Youth Program

We appointed 61 black summer workers who served in 26 locations throughout the state in a variety of ministries. Youth Orientation Week was held for them at Wake Forest University, Winston-Salem.

Student Aid Fund

A total of 27 black Baptist students preparing for church-related vocations were provided \$14,576 in scholarships. Matching funds amounting to \$5,000 were provided by Southeastern Baptist Seminary, Wake Forest. The students attended eight different institutions.

Bivocational Ministries

The fourth annual conference for bivocational ministers and their spouses was held at the Caraway Conference Center in Asheboro. Conferences were held in 10 associations for bivocational ministers

along with their chairmen of deacons and Sunday School directors. Attendance totaled 407.

Staff

Those associated with this department in addition to the director are: Cecilia S. Davis, office secretary; Leo Williams, Jr; J. Z. Alexander; and Micheal J. Darby.

Corbin L. Cooper, director

Deaf Ministry

This is the year of deaf leadership and this report might better be called the 1952-1985 report, for this is clearly the year that deaf ministry has come full circle.

In 1952 there were 22 deaf classes, all led and taught by deaf people. But the leaders were untrained in both leadership and teaching. After numerous speaking engagements by the deaf ministry department in the 'hearing' churches many people volunteered to learn sign language and they eventually became the teachers and leaders of the deaf classes.

Because these interpreters did such a great job of leading the deaf people into the full fellowship of the church and encouraged in them a love for Christ and his church, these deaf people have grown to become eager learners of leadership. This department has conducted leadership seminars in which the details of leadership have been taught to deaf Christians. So the deaf ministry has come full circle from deaf-led to hearing-led back to deaf-led ministries.

Evidences of the genuine desire to serve Christ show continually. A deaf Christian called the director of the deaf ministry to say that a young deaf lady he had witnessed to wanted to accept Christ. She did so at a service in the church where he is a member and in a short time brought her deaf husband with her to accept Christ. They have both been baptized into the membership of that church. Another deaf Christian went with the director of this department and assisted in a revival for deaf people in West Virginia where he witnessed to many unsaved deaf people.

This is a tribute to those hearing people who have learned sign language and have labored without pay after learning another language so they could share the love of Christ with those who live within the curtain of silence.

This department has continued a schedule of preaching to deaf people, teaching Bible studies, conducting revivals, funerals, weddings, retreats, workshops, counseling and visiting in homes and hospitals.

But there are still thousands of deaf people who are saying, "The harvest is past, the summer is ended, and we are not saved." (Jeremiah

8:20). Please pray with us for these silent sheep whom the Saviour loves.

Jerry F. Potter, director

Fruitland Baptist Bible Institute

Fruitland has been officially notified of a gift of some \$260,000 from the estate of Dan Foster of Asheville. This should make it possible to end 1985 in the black and add a considerable amount into the endowment fund.

Return to Old Schedule

In an effort to cut expenses, Fruitland Baptist Bible Institute condensed the daily program and reduced the quarter schedule to four nine-week sessions during 1985. This made it possible to close the operation during the seven coldest weeks of winter and the seven hottest weeks of summer. The plan was successful in saving some money; but much harm came to the program. In 1986 a ten-week quarter will begin the first Tuesday in January, April, July and October.

Development

During January, 1985 Earl Haynes, vice president for development, was hospitalized. Since he was not able to return to work, he resigned in July. Due to his illness, plans for the Board of Development Counselors to raise \$200,000 during the spring of 1985 were scrapped.

The Fruitland Alumni Foundation, established during the Fruitland Dinner at the Baptist State Convention meeting in Asheville last November, has set a goal of \$2 million for endowment by the end of 1987. The faculty and staff were unanimous in the choice of Kenneth Ridings to head this campaign, since he has been serving as director of alumni affairs and has a close relationship with the alumni.

Statistics

Twenty-five faculty members teach one day each week of school. During 1986 we will offer 58 two-hour courses and four one-week seminars leading to the advanced diploma. Albert McClellan of Nashville will lead a seminar on Baptist Polity. John Rymer, vice president for academic affairs, will teach Bible 502. David Langford, of the Brotherhood Department, will lead Missions 502. Robert Watson, of the Church Extension Department, will lead Ministries 502.

The number of students remains at near 150 and the average age remains at about 37 years. The majority of students come from North Carolina. About two-thirds commute daily

Alex L. Booth, Jr., director

Special Ministries

The Special Ministries Department is responsible for helping churches to become aware of and to provide a ministry with persons with handicapping conditions. Our primary emphasis has been with persons with visual impairments or mental retardation. Our goal is to help all persons to develop their full potential in experiencing salvation in Christ and service within His church.

A highlight of the year was an invitation from the WMU to present the work of the Special Ministries Department at their annual March meeting in Winston-Salem. Over 2,000 women saw persons who were deaf, blind, or mentally retarded lead in inspirational worship. The WMU ladies were challenged to go back home to make their churches accessible to persons with handicapping conditions and their families.

Ministry With Blind/Visually Impaired Persons

May Waugh has served effectively as field consultant for ministry with blind persons. She has traveled extensively in helping North Carolina Baptists and their church leaders become aware of ways they can minister to the needs of blind/visually impaired persons, and ways those persons can serve Christ and His church.

The cassette tape ministry of the department remains strong and in much demand. Two hundred sixty-seven persons received each issue of the *Biblical Recorder*. In addition we sent 33 sets of the foreign mission study book, 42 sets of the home mission study book, and 51 sets of the January Bible Study book to those requesting them.

Ministry With Retarded Persons

There are now over 100 North Carolina Baptist churches that have special classes for persons with mental retardation, and the demand for the services of the field consultant, Susan Reed, is at a peak level. She continues to do a superb job!

The Happiness Retreat was expanded to two retreats at Caraway this year. The retreat is a training session for teachers of MR classes as well as a retreat for persons with mental retardation. There were a total of 250 persons at both retreats, 130 of those were persons with mental retardation. The Western Happiness Retreat at Truett Camp was also a great success!

Day camp programs for mentally retarded persons were held at Wingate College, Campbell University, and Mars Hill College. Groundwork was laid for similar programs at Chowan College and Camp Cale for 1986. Recreation departments, BSU students, Christian Service Clubs, associational WMU, and our department work together to make these Saturday events possible.

We promoted Mental Retardation Sunday in March by sending information to churches about how to observe it. We provided 46,000 bulletin inserts to churches requesting them.

We worked cooperatively with the Sunday School Department in

providing leadership for ASSIST Conferences, VBS Clinics, and Fall Leadership Conferences.

The "Open Doors" newsletter was mailed quarterly to 800 persons and/or churches needing information about activities, events, teaching materials, etc., available for ministry with persons with mental retardation.

Parents of persons with mental retardation have continued to express deep interest in residential care facilities for their sons and/or daughters. Our department has responded to these requests by setting up meetings with parents and leaders from The Cross Road Church in Asheboro. The Cross Road Church is building a 12-bed MR group home in conjunction with their already established Rest and Retirement Center.

Neal L. Peyton, director

Stewardship

The Division of Stewardship seeks to plan, develop, and promote a plan of biblical stewardship to aid the churches in enlisting members in the practice of and growth in Christian stewardship.

This plan of biblical stewardship includes the individual Christian's response in terms of giving, life style, and money management. It also includes the local church and its stewardship responsibilities.

Biblical stewardship also includes the support of missions through the Cooperative Program.

The Division's goal for 1985 is to fulfill this purpose and help churches and individuals to reach Bold Missions giving goals.

The addition of Ken Batts as Associate for Stewardship Development and Cooperative Program Promotion brings the Division staff to full strength for the first time in three years. He began his work in January, 1985 and is serving effectively in the areas of training for associational stewardship directors and consultants and the Great Challenge Stewardship emphasis.

The Division staff seeks to achieve its goals through the following programs:

Planned Growth In Giving

Serving as staff for the State Planned Growth in Giving Task Force has preempted much of the time of the Stewardship Division staff during 1985. However, this is in keeping with the goals and objectives of the Division and is the central thrust of 1985 programming. Twenty-five Planned Growth in Giving Seminars have been held in 1985 and ten are scheduled for 1986. A more detailed report on Planned Growth in Giving can be found in the report of the Task Force to the General Board.

Missionary-in-Residence

The missionary-in-residence program continues to utilize a furloughing missionary couple to interpret mission support needs to the churches. James and Maxie Kirk, missionaries to Brazil, are serving from August, 1984-May, 1986.

Key Associational Leadership Conference

The Division participated in the training of key associational leadership by preparing materials for and training the 45 associational stewardship directors who attended the conference at Ridgecrest.

Cooperative Program Promotion

Materials have been prepared and distributed to aid churches in emphasizing missions support through the Cooperative Program. Special emphasis was given to Cooperative Program Day in April.

The Great Challenge

The Division sponsored and provided a consultant to lead Great Challenge Stewardship Programs in approximately 25 churches. The Great Challenge is a stewardship program designed especially for smaller churches.

Special Seminar

A Family Financial Planning Workshop involved 13 couples in a process of clarifying Christian commitments, financial goal setting, assessment of resources and the development of a family spending/saving/giving plan. Lee Davis guided the study of his new book, *In Charge: Managing Money for Christian Living*. Each couple is asked to plan and lead a church or associational Family Financial Planning Workshop within the next year.

Church/Association Staff Support

Based on new information and data church/association staff support recommendations were published in a booklet entitled *The Reapers Should Receive Good Wages*. The booklet was sent to church and associational leaders as well as church and association staff.

O. D. Martin, Jr., director

Youth and Campus Ministries

This has been a year of growth, change and preparation. The members of Baptist Student Union (BSU) groups and the total number

162/Baptist State Convention

of its members across the state have increased. Numbers of young people are committed to missions service, witness training, church involvement and personal growth as Christians.

Continuing Youth Ministry Coordination

Rick Traylor, who has served effectively as a convention member for 16 years, has resigned to accept a position as associate dean of students, Samford University, Birmingham, Alabama.

Reexamination of this position is involving conversations with Roy Smith, General Board Youth and Campus Committee, Sunday School Board and seminary staff workers, convention staff members who carry youth-related program responsibilities, youth ministers across the state, campus ministers, division staff workers and selected other Baptist leaders. We are working on a job qualification listing which emphasizes convention youth-related programming, continuing encouragement of volunteers and professional youth ministers and the inter-lacing of youth *and* campus ministries. A job description will be developed, then, and the search for a person to assume these responsibilities will be underway. The position will be defined and the person employed through regular channels of convention decision-making.

Staff Responsibilities

Baptist State Convention employees who serve on campuses and as consultants for this ministry and the campus ministers located in our seven Baptist schools work with students in the planning and projection of programs locally and at the state level. In many cases these persons are joined by creative and responsible ministers from local churches; the resulting quality of programs and healthy modeling of Christian interaction is most valuable. Monk Ashley, for example, campus minister at Gardner-Webb, whose salary is paid jointly by the college and the convention, worked for almost a year alongside students from nine different campuses in the planning of the student convention, held in late September. Ginger Graves, St. Johns Church, Raleigh; Bert Welch, First Church, Winston-Salem; and Jane Harris, University Church, Chapel Hill, also invested their time and energy, as did Otis Donaldson, volunteer campus minister at Winston-Salem State, and Cary-based staff. This committee, chaired by Kelley Milstead of Meredith and Stoney Medlin of NCSU dreamed and struggled with logistic questions as they decided on theme, speakers, seminar leaders and topics, worship leaders and format. This is a part of our training for leadership in the churches. It is exciting and challenging to learn alongside students who have come to North Carolina colleges from churches across the country and who are making commitments to Christ for the first time in campus groups and churches.

Staff persons, in addition, spend time as possible with faculty and administration in their local campus setting and find ways of cooperating with other student workers in local communities across North Carolina.

New Responsibilities

Winston Hardman, who has served with vision at Pembroke for the last several years, has been transferred to Western Carolina. He and his family have moved to the area and are in the process of building relationships with students, university personnel and local Baptists in that community.

Stan Yancey, from Wendell, a graduate of Campbell and Southeastern Seminary who has completed training experiences in Forest Hills Church, Raleigh, and an internship at Georgia Tech has been elected as campus minister at Pembroke. These two men, especially, need your prayers as they serve Baptists and these institutions.

Renewed Vision

"Old-timers" have benefited from missions involvement and are now back at work in their respective positions. Geneva Metzger has returned to UNC-Greensboro after a year's service with the Foreign Mission Board in Japan. Don Norrington served within our Togo Partnership in Lome, Togo, for five months, and Kay Huggins directed the youth and young adult work for the European Baptist Convention for five months at the request of that body and within our Partnership guidelines. These individuals, with their families, will enrich the ministries of their local churches as well as the convention's campus ministry program as they return. A major concern of division leadership is that we teach and model for students and young people commitment to a world-loving God whose children inhabit all the earth. Contact with our missionaries and national Baptist leaders can help provide staff and young people that vision of God's world and kingdom.

Chris and Joy Gambill have been appointed as student workers by the Foreign Mission Board in Taiwan. They have just completed the two-year campus ministry Associateship in missions and ministry in Charlotte. This unique program involves the Foreign Mission Board, Mecklenburg Baptist Association leaders and Don Rogers, convention-employed campus minister in Charlotte, in the training of missions candidates for creative and wise student work in an overseas setting. Mark and Stacey Pennington, recent graduates of Southern Seminary, are in this ministry position in Charlotte at present. We have been enriched by the Gambills' vision and will benefit from working alongside the Penningtons in the months ahead.

Local Programs

The major ministry of Baptists with those in the academic community is at the local level. Each group is involved in regular worship, witness training, outreach on campus, Christian nurture and support, and ministry in the churches and beyond. Bible study groups meet in the student centers, on campuses and in the dorms all across our state. Materials like Peter Rhea Jones' *Parables of Jesus*, published in inexpensive format by the Sunday School Board for students, are used in guiding these studies. Leadership training is a key dimension

of all that we do because our commitment is to the preparation of students to be involved and capable Christians and church leaders in years to come.

Missions trips and ongoing ministry with persons in nearby communities are other ways in which students are encouraged to see and respond to physical and spiritual needs as followers of Jesus Christ.

In every case, there are Christian lay persons and Baptist ministers who lead music, teach the Bible or struggle with questions of faith and doubt with the students. It is our intention to provide on every campus a group of trained and sensitive Christians who love students and will work with them in building programs of Christian nurture, evangelism and service. In a number of locations BSU alumni are now at work as volunteers in helping another student generation develop faith as they grow intellectually and socially.

Video Films Available

Two excellent videos are available for use in understanding our work and the challenge of ministry with students.

A newly released 13-minute film is entitled "Growing Young Christians: The Work of Youth and Campus Ministries" and presents the work of the Division. Doug Berky, a talented and creative mime, represents in a delightful manner a youngster who grows up and encounters Baptist ministries with youth and students.

A 23-minute film being used widely by Sunday School Board leadership and those in dozens of other states is, "On the Road Again" and depicts the needs of commuter students and the opportunities which churches have to meet those needs.

Both of these resources are available through the division office or the Convention's Communications Division.

Thanksgiving

Our heartfelt word to North Carolina Baptists is Thanks! *Thank you* for giving us the privilege of working with the young people you send to campuses and with your youth and youth leaders. *Thank you* for your support through the Cooperative Program. *Thank you* for the vision of Directors of Missions, ministers, and church leaders who help us financially, who lead our programs occasionally and who help to tell our story in Baptist churches over the state. *Thank you* for your prayers and your faith in the ministries we guide on your behalf. May God continue to use us and you in His service.

Appalachian State University—Don Norrington

Campbell University—Milton "Bud" Fisher

Central Area of State—Joe Clontz

Chowan College—R. Hargus Taylor

Duke University—Velma Ferrell

East Carolina University—Bob Clyde

Gardner-Webb College—Monroe "Monk" Ashley

Mars Hill College—Marie Bean

Meredith College—Sam Carothers

NC A&T State University—Ralph M. Ross
NC Baptist Hospital—Bryant Kendrick
NC Central University—Getha Hill
NC State University—Ted Purcell
Pembroke State University—Stan Yancey
UNC-Chapel Hill—Bob Phillips
UNC-Charlotte/CPCC—Don Rogers
UNC-Greensboro—Geneva Metzger
UNC-Wilmington—Bob Haywood
Wake Forest University—David Fouche
Western Area of State—Joe David Fore
Western Carolina University—Winston Hardman
Wingate College—Jim McCoy

James Y. Greene, director

Professional Development And Youth Ministry Coordination

Youth Ministry is coming of age among North Carolina Baptist churches. There are 394 ministers of youth serving our churches in a full-time staff position and 383 ministers of youth serving on a part-time or volunteer basis. These 777 ministers often find that leading a church to develop a healthy concept of youth ministry is a major challenge of their ministry. A major task of the Department of Professional Development and Youth Ministry Coordination is to present a balanced philosophy of youth ministry to these youth ministers and their churches.

Youth ministry in a local church is more than Sunday night fellowships, recreation, and an occasional out-of-town trip. It is, rather, the coordination of church programming, designed to help staff, volunteers, and parents guide youth in maturing Christian growth. The church's youth ministry (Sunday School, Church Training, Youth Choir, Acteens, Pioneer RAs, Church Recreation, Worship, and Counseling) must grow out of the needs of youth and should include them in planning and program implementation.

Professional Development

To assist the youth ministers' and campus ministers' growth in their ministry, programs and materials have been provided: Youth Ministers' Workshop—More than 50 professional youth ministers gathered at Wintergreen, VA, February 18-21, to participate in a conference designed to (1) enlarge the areas of expertise of church staff members in Youth education; (2) provide a spiritual climate where personal growth could produce commitment to God and loyalty to His church; (3) provide a retreat where the fellowship of kindred minds could be affirming and regenerative.

Associational and Local Youth Ministry

To assist the local church and association to grow in their effectiveness, Youth Ministry Conferences have been held in eleven associations with emphasis being given to the development of a sound philosophy of youth ministry. Associational youth ministry coordinators have been enlisted in 61 of our 80 associations and were provided training in associational youth ministry at the Key Leadership Conference.

The North Carolina Baptist Youth Ministers Association selected 10 regional youth ministry coordinators who will serve as resource persons to work with the Directors of Missions and the Youth Ministers Association to discover and relate needs, ideas and resources. They will also serve as recruiters for the Youth Ministers Association.

Key Leadership Conference

Two Youth Council Retreats helped 47 church youth councils with more than 300 youth and their sponsors to become Christian leaders. The retreats focused on the work and function of the youth council, new and proven ideas for youth ministry, and guidance on how to motivate youth.

A Christian Drama Conference provided entertainment and growth for approximately 150 youth and adults at Guilford Baptist, Greensboro, October 25-27. "Curtain Call" emphasized the "how to's" of Christian drama in the local church.

Youth Conferences I, II, III, IV

Four weeks during the summer more than 4000 youth congregated at Caswell for a week of learning how God uses "Ordinary People" for extra ordinary purposes, and how the "ordinary" person becomes "EXTRA-ORDINARY" through a life-changing experience with Jesus Christ.

The theme "Ordinary People," based on Exodus 3 & 4, Luke 15:11-32, I Samuel 18 & 19, and John 20, was enhanced by materials adapted from the Serendipity Youth Bible Study Series by Ka'thy Gore, Thomas Hinton, Ann Johnson, and Don Vigus.

During the four weeks 649 decisions were made, with 89 first-time professions of faith, and 530 rededications. We celebrate in the victories during the hot summer days on the North Carolina coast.

_____, director

Missions And Organizational Development

As the name would imply, a major emphasis of this area of work is that of Missions. Mission education and opportunities for student involvement in missions are provided throughout the school year. However, the most concentrated time for student mission involvement is in the summer.

More than 250 students are involved in some type of summer ministry program sponsored through the Baptist State Convention. Baptist Student Union-raised mission money is used to fund a number of these positions.

During the 1985 school year, students in BSUs across the state pledged and gave more than \$43,000 for student missions. Some of this money helped fund students working with Cooperative Ministries, in local churches in North Carolina, and helped fund a resort/youth ministry team in Boone. This money also assisted seven BSUs in their Spring Break Mission Projects. In addition, the student money made it possible for 19 students to serve in ministry positions in North Carolina as well as in other states and countries.

These students worked in some difficult situations, but all of them experienced growth in their own lives as they made significant contributions to the area in which they worked. In North Carolina, students worked in Children's Homes, in a juvenile center, the Cheoah Association and Dorothea Dix Hospital in Raleigh. Seven students worked outside the state in inner-city and general missions in Washington, New York, Virginia, Iowa, Atlanta and with Habitat for Humanity in Americus, Georgia.

Three students had the opportunity to serve outside the US with European Baptist Churches as a part of the North Carolina partnership with the European Convention.

Four students worked with small churches near Burgaw in the Wilmington Association on the Apostoloi Team. These students had an impact on the people with whom they worked. Likewise the summer had an impact upon the students. They have been sensitized to the needs around them and are finding ways to respond to these needs.

Volunteer BSU Directors

Even though there are 18 fulltime Baptist Campus Ministers in North Carolina, Baptists are dependent upon a number of persons who serve as volunteer BSU directors. Were it not for these persons Baptists would have no presence or witness on many of the campuses in our state.

Persons serving as volunteer directors include: Frank Bryan at Atlantic Christian; Barbara Smart at Brevard; Robin Davidson and Susan Bennett at Elon; Frank Smith at High Point; Marsha Fanning at Lenoir Rhyne; Lorelle Martin, Rose Pleasants, and Amanda Van Vactor at Mt. Olive; Steve Jolly at NC Wesleyan; De Hillyer at Pfeiffer; and Kathy Ratcliff, Randy Barnett, and Eddie Morgan at UNC-A; Otis Donaldson at Winston-Salem State University; Gaylin Huff and David

Clemens at Davidson Community College; Robert James at Fayetteville State University; Jo Hendrix at Wilkes Community College; Dr. Ruth Kennedy at North Carolina Central University.

These volunteers meet regularly with BSUs on their respective campuses. The groups average between 10 and 40 at regular meetings. In addition, these BSU groups are involved in ministry outreach projects. The schools also participated in a joint retreat in January. The volunteer leaders participated in a leadership workshop at Caraway in March.

Church Workers With College Students

The campus ministry personnel works closely with persons in local churches responsible for ministry with college students. The partnership is valid because of the vast number of college students who commute or are at home on the weekends.

One of the ways in which the staff of Youth and Campus Ministries has assisted these in local churches has been through the provision of resources and training opportunities. Cooperatively with the Sunday School Department, training and resource sessions have been planned in September and October.

Orientation for High School Seniors

The Division of Youth and Campus Ministries also works closely with local churches in providing orientation for the high school graduates going on to college. Division personnel are available to assist local churches and associations as they prepare students for college. Teams from local BSUs also help in this way. A major statewide event which focuses on this orientation is the High School Seniors Retreat. More than 100 seniors attended this event at Caraway in February.

Kay M. Huggins, director

Church And Campus Program Development

A significant and major portion of ministry with college students is our encouragement in their participation in church. Though much of our work involves the church's witness on the campus on behalf of Baptists in North Carolina, our hope and efforts lie, as well, in relating students to the local churches.

Baptist Youth Corps/Local Church Ministry

An exciting program designed to involve college students in the life and ministry of the church is the Baptist Youth Corps/Local Church Ministry. Forty-nine students from the seven Baptist colleges participated in the Baptist Youth Corps, and fifteen students from

other North Carolina colleges and universities were involved in the Local Church Ministry. These sixty-four energetic and committed students served churches across North Carolina for ten weeks in the summer, assisting in youth, children's and music ministries. The purposes of the seventeen-year-old program are to develop young adults for a church-related occupation or for significant lay leadership; to assist the local church in strengthening its ministries; and to promote interest in our seven Baptist colleges and the Baptist Student Unions on non-Baptist campuses.

Commuter Student Ministries

North Carolina has 117 colleges and universities, half of which are community and technical colleges. Of the approximate 280,000 students attending schools about half are commuting each day from home. Though our ministry has over the years been one directed primarily to residential colleges, we are much more aware now of this major shift of commuting in student patterns. Consequently our efforts to reach and minister to these students has meant shaping some new directions. Presently, associate pastors, youth ministers, pastors, and other lay persons are carrying the on-campus ministry in a volunteer-directed arrangement, in cooperation with this office. In some cases the shape of the ministry focuses on before class prayer and Bible study breakfasts; sometimes luncheon meetings provide a chance for fellowship and inspiration. What we have discovered is that ministry in these settings often is "ministry on the run," for commuting students leave campus as soon as classes are over, usually traveling home or to jobs. In other words, a "captive audience" of students, able to come back for afternoon or evening meetings, is often both impractical and impossible.

In addition to on-campus ministries, we are seeking ever-effective ways to assist Sunday School teachers and church leaders in their ministry to the students, who most often have grown up in their "college church." Workshops, seminars and personal consultations are employed to give tools, strategies and methods to these workers.

A very helpful twenty-three minute video tape has been produced and is available to churches, entitled "On the Road Again: Toward Ministry with Commuter Students."

New ministries continue to develop, and established work continues to grow among several North Carolina community and technical colleges. Presently, Western Piedmont, Central Piedmont, Wilkes, Caldwell, Davidson County, and Coastal Carolina community colleges have functioning student ministries.

Partners in Ministry

The Baptist State Convention of North Carolina places ministers on college campuses to serve students and the campuses in Christ's name. Funds are provided for salaries and facilities, but support for programs has suffered a serious decline. With a staff that is able and willing to attempt even more effective ministry, and, with the campuses open to the gospel in a new way during the last few years,

funds are needed in addition to those available from the regular Convention budget. Three years ago the General Board of the Convention authorized a planned giving emphasis, called "Partners in Ministry," to raise endowment for programs only through the Baptist Foundation to support and supplement these programs.

Each state campus where there is a full-time Baptist campus minister has begun or is organizing a local council of "Partners in Ministry," for the purpose of planning and projecting fund-raising activities in its locale and among respective BSU alumni. Active councils exist now at Appalachian State, UNC-Chapel Hill, UNC-Greensboro, Western Carolina, and are being organized at NCSU, UNC-Charlotte, East Carolina and Pembroke State. Contributions and gifts, mostly from alumni, total through mid-year nearly \$50,000. Already, some of the interest accrued has been used to begin a ministry to students at Fayetteville State University.

Student Evangelism

Alongside Bible study, worship, missions and fellowship, a continuing emphasis on bearing witness to their Christian faith is vital to students in North Carolina. SHARE Seminars, book studies, and other training sessions are provided and implemented on individual campuses. Under the direction and planning of a very active state Student Evangelism Committee, "hands-on" ideas for campus witness training and sharing are offered; in addition resources of people, strategies and events that can be of assistance in such programs as Evangelife, Share Seminars and Lay Evangelism are provided. The Committee also seeks to find ways to encourage and educate students and campus ministers regarding campus evangelism, such as a conference held at Caraway in February for BSU evangelism committee leaders.

David G. Moore, director

Christian Higher Education

Council Membership

The quality of education, harmonious relationships among the colleges, and cooperation with the Convention have been important to North Carolina Baptists since the colleges came into being. It was with these ideals and goals in mind that the Council on Christian Higher Education was formed in 1944. Unique within the larger family of 52 Baptist colleges, the Council draws its membership from those who head the colleges and those who lead the denomination.

The Council's membership is made up of the following persons:

presidents, academic deans and chairmen of boards of trustees of the colleges/universities; and the General Board's Committee on Christian Higher Education. Ex officio members of the Council are Roy J. Smith, general secretary-treasurer, Baptist State Convention; John Bunn, president, General Board, Baptist State Convention; Norman A. Wiggins, president, Baptist State Convention; Mrs. Horace McRae, president, North Carolina Baptist Woman's Missionary Union; and T. Robert Mullinax, executive secretary, Council on Christian Higher Education.

New members elected to membership last year from the General Board are William R. Bussey and Jerry E. Harper, Sr.

Enrollment

The total head count enrollment of the colleges as of October 1, 1985 is 16,926. The college registrars provided the following "full time equivalent" enrollment figures, based upon a 12 semester-hour load.

Campbell University	2,850
Chowan College	954
Gardner-Webb College	1,576
Mars Hill College	1,268
Meredith College	1,624
Wake Forest University	4,765
Wingate College	<u>1,501</u>
Total	14,538

Wiggins Leads Convention

Norman A. Wiggins, President of Campbell, is completing his second year as president of the Baptist State Convention. Leading in a time of denominational strife at the national level, President Wiggins' terms of office have been characterized by fairness and harmony. In cooperation with other state convention presidents, he led in the effort to establish the Southern Baptist Convention Peace Committee, currently at work seeking solutions to the disharmony in the Southern Baptist Convention.

Mars Hill Vice President, Dean Honored

At the Council's meeting on May 28, 1985, at Chowan College, a resolution of appreciation was brought in honor of Richard Lee Hoffman, Vice President for Academic Affairs at Mars Hill College. A Council member since 1969, Dr. Hoffman served the Christian higher education enterprise on his campus and beyond. Following a study leave, he will return to the college as Assistant to the President for Planning.

Schmeltekopf Joins Mars Hill, Council

Donald D. Schmeltekopf was named Vice President for Academic Affairs at Mars Hill College, effective July 1, 1985. A native Texan, he is a graduate of Baylor University, Southeastern Baptist Theological Seminary, and earned the Ph.D. degree from Drew University. Dr. Schmeltekopf reflects a rich background of college teaching and

administration in New Jersey and New York. He comes to Mars Hill from the National Endowment for the Humanities, where he was program officer.

Wake Forest Covenant Renewal

The Convention's Constitution gives to the Council on Christian Higher Education the responsibility, along with Wake Forest University, of reviewing the Covenant Relationship at least every five years. Approved by the convention in 1979 and begun in January of 1981, the terms of the Covenant are set forth in a document so named, and in Article XIV and Article IX of the Convention's Constitution and Bylaws.

Serving with Council president James E. Langford, who chaired the Council's Covenant Review Committee, were the following persons: Fred B. Bentley; John T. Bunn; William R. Bussey; Jerry E. Harper, Sr.; T. Robert Mullinax; Bob D. Shepherd; Jerry M. Wallace; John E. Weems; and Roy J. Smith, ex officio.

The University's standing Covenant Committee of the Trustees was led by J. Robert Philpott and these trustees: Clifton L. Benson, Jr.; Mrs. James T. Broyhill; Frank R. Campbell; Ronald E. Deal; James W. Mason; and Alton H. McEachern.

Following numerous meetings and joint sessions of the two groups, agreement was reached concerning changes to be recommended to the Convention. A spirit of partnership and good fellowship pervaded all of the committee sessions. Special credit should be given to President Thomas E. Hearn and General Secretary-Treasurer Roy J. Smith for their determined efforts to reach an agreement which would be beneficial both to Wake Forest and the Convention.

Gardner-Webb President Resigns

Craven E. Williams, president of Gardner-Webb College since August 1, 1976, is serving his final year in that post. He will conclude his presidency on June 30, 1986, or earlier, depending upon the naming of a new president. Hobart C. Smith, chairman of the trustees, is leading the presidential search committee.

Gardner-Webb has prospered under Dr. Williams' leadership, for which the Council and North Carolina Baptists are grateful.

Baptist College Opinion Survey

North Carolina Baptists expressed overwhelming confidence in their seven colleges and universities in a statewide opinion survey. Respondents to the survey were 29 percent women; 40 percent were lay persons. Eight-four percent were from churches with memberships between 100 and 999.

Almost 99 percent of those surveyed said Christian education should remain a high priority in North Carolina Baptist life. More than 90 percent would strongly recommend or encourage a child or grandchild to attend a North Carolina Baptist school.

The study was done, at the request of the college presidents, to help the schools assess their standing with the churches and to identify

specific areas where progress is needed.

The 19 questions asked on the survey covered concerns such as the future of Christian education, success of graduates, strengths and weaknesses of Christian education, stewardship of Cooperative Program funds and channels for distributing information about the schools.

The three main strengths of Baptist schools, according to the survey, are the quality of education offered, the Christian commitment of faculty and the spiritual emphasis on the campuses. The overwhelming weakness cited is the cost of education.

Responding to a question about the Convention's Covenant Relationship with Wake Forest University, 77 percent favored the funding arrangement approved in 1979.

North Carolina Leaders in Christian Education

Among the 52 colleges related to state conventions, the seven North Carolina Baptist schools emerge as acknowledged leaders in their collective contributions to Christian education and Christian missions. It is necessary, if the mission of the denomination is to be whole and complete, for Baptists to be involved in the field of enlightenment and scholarship. For a cumulative total of 778 years, North Carolina Baptists have supported Christian education. Such moral and financial support continues today, giving health to the missions of Campbell, Chowan, Gardner-Webb, Mars Hill, Meredith, Wake Forest and Wingate.

James E. Langford, president
T. Robert Mullinax, executive secretary

Campbell University

On January 5, 1986, Campbell will launch its Centennial Celebration which is being described as "A Century of Vision and Service—Celebrating the Past and Anticipating the Future." Many special events have been planned, and these will be announced throughout the year.

In an effort to bring about a better understanding of the purpose of the University, the faculty orientation theme this year was "Celebrating One Hundred Years, the Baptist Tradition and Campbell University." Participating in the orientation, along with the faculty and staff, were Dr. Lewis Nobles, president of Mississippi College; the Reverend Jack Coffey, pastor of New Hope Baptist Church; Dr. J. Winston Pearce, former Professor of Preaching at Golden Gate Theological Seminary, now Writer-in-Residence at Campbell; Dr. B. Donald Keyser, the Charles B. Howard Professor of Religion; and the Reverend Paul Early, Missionary to The Bahamas, serving this year as the Missionary-in-Residence at Campbell University.

The opening Convocation was held on August 27, with Dr. David B. Funderburk, former Ambassador to Romania, delivering the principal

174/Baptist State Convention

address. Dr. Funderburk has returned to Campbell following a four-year leave of absence in order to carry out his assignment in Romania. Upon his return, he was named the Graham A. Barden Professor of Government and Chairman of the Division of Social Sciences.

The 1984-85 school year was one of the finest in the history of the University, with all campuses enjoying a highly successful year. In addition to the main campus at Buies Creek, Campbell operates programs at Fort Bragg, Raleigh, Sanford, Rocky Mount, and Goldsboro. The overseas program carried on in cooperation with the University of Ulster, Belfast, Ireland, and Tunku Abdul Rahman College, located in Kuala Lumpur, Malaysia, enjoyed another outstanding year. The University offers the Bachelor of Science degree to some of the most able students to be found on any campus.

Plans to establish a School of Pharmacy were announced to the General Board of the Baptist State Convention on January 28, 1985. Dr. Ronald W. Maddox was appointed dean of the Campbell University school of Pharmacy beginning with the fall semester. With the appointment of Dr. Maddox as dean and the recently received permission to apply to the American Council on Pharmaceutical Education for pre-candidate status, the charter class will be enrolled in August of 1986.

Campbell is extremely pleased with the successes to date of the School of Law. This spring's graduating class numbered 87 and although there has been a decline in admissions nationwide, Campbell's enrollment has remained stable. Recently, the School of Law received a major grant from the Legal Services Corporation to fund an elderlaw clinical project, the first hospice assistance program in the nation.

Campbell's Century Fund Campaign raised over \$7.3 million last year, the biggest fund-raising year in the school's history. This brings the figure to \$34,844,603.25 for the seven-year goal. A significant contributor to the advancement effort was the fourth annual phonathon. Volunteer students, faculty, staff and friends of the university manned the phones and reached 10,446 alumni, raising \$248,835.

Several important additions have been made to the university. The Taylor Bott Rogers Fine Arts Center was completed and dedicated October 7, during Homecoming festivities. The University laundry burned on September 6, 1984, and a new structure to replace it has been completed. Campbell has also installed on its campus a new 300,000 gallon water tank of Hydropillar design.

Campbell held its 99th Commencement on May 6, in an outdoor ceremony highlighted with an address by Congressman Charles O. Whitley. The graduating class, numbering 567, was the largest in the school's history. Dr. Lloyd Elder, president of the Sunday School Board of the Southern Baptist Convention, delivered the Commencement Sermon on May 5. Dr. Elder was also awarded the honorary degree of Doctor of Humane Letters during the service. Three honorary doctorates were presented at the Commencement. Dr. John Tew, a leading neurosurgeon and Campbell alumnus of 1955, was awarded the degree of Doctor of Humane Letters; Boyce Brooks of Roxboro, a

noted pastor of many churches, was awarded the Doctor of Divinity degree; and Congressman Whitley received the Doctor of Laws degree.

Campbell University was saddened by the loss of several friends, former employees and benefactors during the past year. Dr. Alexander Roman Burkot, vice president and provost emeritus and a member of the staff and faculty for forty-nine years, died November 8, 1984. Mr. John T. Simpson, benefactor and friend of Campbell, died November 24, 1984. Mrs. K. M. Lloyd, a devoted friend of the university, died November 15, 1984. Mrs. Marjorie Borders Rhyne, benefactor and wife of Trustee Clyde Rhyne, died February 25, 1985. Mr. Wilton F. Walker, a member of our Board of Trustees, died February 5, 1985. Mrs. Mary Kivett Ragland, daughter of Z. T. Kivett for whom Kivett Building was named, died December 24, 1984. Mrs. Amanda Katherine Turlington, Campbell's first chairman of the Department of Home Economics, died March 3, 1985. Mr. William Walter Kitchin, brother of Presidential Board of Advisor member, Jack Kitchin, died January 25, 1985. Mr. Willard Hugh Edwards, benefactor and friend of Campbell, died March 26, 1985. Miss Ruth B. Johnson, a strong supporter and member of the Presidential Board of Advisors, died on January 25, 1985. The Reverend Howard Dawkins, a former trustee of the university, died April 7, 1985. Mr. Diffie Phillips, distinguished alumnus and benefactor, died June 19, 1985. Mr. J. D. Cave, a devoted friend and benefactor, died June 12, 1985.

At the close of the fiscal year ending May 31, 1985, the Vice President of Business reported Campbell's Capital Plant liabilities were as follows:

Campbell University has a net plant indebtedness of \$5,351,408.11. The major portion of this indebtedness is in the form of residence hall bond notes, and carries an interest rate of 2½ to 3 percent. The minor portion of the indebtedness, which is non-liquidating, carries an interest rate of 7½ to 12 percent. The present indebtedness, both self-liquidating and otherwise, constitutes no threat to the sound fiscal operation of Campbell University.

J. Leon Rumley, chairman, Board of Trustees
Norman A. Wiggins, president

Chowan College

The 138th year in the history of Chowan College was inaugurated with the President's Banquet—prelude to the annual Faculty/Staff Workshop—on Thursday, August 22. Featured speaker for the occasion was John T. Henley, President, North Carolina Association of Independent Colleges and Universities, Raleigh North Carolina. The two-day Workshop focused attention upon the theme "Maintaining Academic Excellence," with presentations by three members of the teaching faculty serving as springboard for faculty/staff discussion

groups related to the same topic. The completion of the registration process resulted in a matriculation for the Fall Term numbering 963. Further analysis of this total rendered the following results: sophomores and other returning students, 310; freshman and transfer students, 639; and "special students" (those enrolled for less than 12 credit hours and/or enrolled on an "audit" basis), 14. The full time equivalency enrollment (FTE) totalled 954.

Graduation Exercises on May 12, 1985, brought the academic year 1984-85 to a successful conclusion. The traditional baccalaureate sermon for the occasion was delivered by Dr. Ira D. Hudgins, Pastor Emeritus, Franklin Baptist Church, Franklin, Virginia. The Commencement Address was brought by Dr. Norman Adrian Wiggins, President, Campbell University, and current President, Baptist State Convention of North Carolina. Degrees and/or diplomas were awarded to one hundred fifty-seven (157) candidates for graduation. The entire year preceding had been characterized by various significant achievements—curricular and co-curricular—which are noted in the paragraphs below.

In terms of curriculum development, one new degree program was begun during the academic year, with one additional program approved for institution when deemed appropriate by the Administration of the College. In the former instance, an associate degree program was inaugurated in Business Administration (Computer Information Systems), including twenty (20) semester hours of required course instruction in introduction, analysis, design, and the "languages" used in programming computer systems. In the latter instance, trustee approval was granted for the offering of a two-year associate degree program and/or a three-year diploma program in Commercial Art, utilizing the teaching/laboratory skills and expertise of both the Division of Art and the Department of Graphic Communications. Neither of these two curricula will necessitate the employment of additional faculty personnel at present.

The completion of the Horner Graphic Communications Center and the renovation/expansion of Green Hall (Visual Arts) have now placed the college in a position of having no immediate need for construction of additional facilities. For the foreseeable future, it is anticipated that capital needs expenditures will be directed towards modernization, up-grading, and preventive maintenance projects related to existing campus structures and facilities. Accordingly, a project designed to modernize Simons Hall (a residence hall for male students) occupied much of the attention of the college's maintenance staff throughout much of the Spring-Summer of 1985, with that project completed in time for the opening of the Fall Semester in August, 1985. Completion of this renovation project leaves only one major campus building which is not yet air conditioned. It is anticipated that this facility (Jenkins Residence Hall for Women) will undergo similar modernization/renovation during the Spring-Summer of 1986.

Virtual attainment of those facilities—academic, residential, and co-curricular—which are necessary to the maintenance of the kind of educational program which the College envisions and to which she is

committed has now freed the Trustees and the Administration to direct more specific attention to another kind of developmental goal: namely, the securing of resources needed to insure appropriate faculty development and adequate institutional resources desired for student financial aid. In this regard, the Board of Trustees earlier authorized the consulting firm of Marts and Lundy, Inc., Lyndhurst, New Jersey, to conduct a feasibility study relative to the prospects of conducting a successful development campaign, aimed at the realization of these—and related—objectives or goals. A report on that feasibility study, with recommendations regarding such a campaign effort, has now been received and approved by the Board of Trustees. It is anticipated that appropriate committees will work throughout much of fiscal 1985-86 developing the case for such a campaign effort and engaging in preliminary solicitation efforts, prior to any public announcement.

In addition to recognition which the college continues to enjoy as one of the top two-year colleges in the nation, academically, 1984-85 brought further national recognition to the institution through athletic endeavors. The women's varsity basketball team participated in the National Junior College Athletic Association National Tournament in Senatobia, Mississippi, advancing to the second round in that tournament before being eliminated from further competition. This marked the first time in the history of the school that a women's athletic squad had advanced to national tournament competition, and the second successive year in which one of the school's athletic teams has competed in a national tournament. The determination to do everything possible to strengthen *all* aspects of the educational experience at Chowan—curricular and co-curricular—will be pursued, in the belief that quality in each will serve to enhance the quality of all.

Current net indebtedness on the physical plant stood at \$272,770.00 as of July 31, 1985. It might be noted that this represents a decrease in net indebtedness of slightly more than \$1,000,000.00 over the comparable report in July, 1984. Such a sharp reduction in indebtedness was made possible by the decision of the Board of Trustees to pay-in-full the amounts still outstanding on certain long term loans, using accumulated sinking fund reserves for that purpose. Moreover, debt retirement on the remaining long term, low interest loans by which certain campus facilities have been constructed is on—or ahead of—the required payment schedule.

Cooperative ministries or programs were conducted, jointly, during 1984-85 with various divisions/departments of the Baptist State Convention of North Carolina. Among those divisions/departments who assisted with the sponsorship of programs or emphases were the Council on Christian Higher Education; Youth and Campus Ministries (BSU and related ministries); Church Programs (January Bible Study Institute); Missions (Royal Ambassador emphasis, Baptist Resource Center); and Cooperative Ministries. The geographical location of the college, together with her facilities for the accommodation of both large and small gatherings, makes the campus an admirable setting for seminars/conferences/rallies designed to serve the interests and

needs of church constituencies in the eastern Piedmont and Coastal Plains regions of the State.

Finally, both the college community and the general cause of Christian higher education have suffered the loss of particularly devoted friends and supporters during the course of the past year, as follows: Mrs. William C. (Lessie) Roberts, late of Rolesville, trustee (1968-71, 1973-76), who died on December 26, 1984; Elwood W. Parker, late of Murfreesboro and Indian Lake Estates, Florida, trustee (1947-49), advisor (1927-85), who died on February 15, 1985; Miss Arelia Ruth Adams, late of Holly Springs, college bursar (1952-70), who died on April 12, 1985; John William Sledge, late of Oak City, trustee (1979-82), who died on April 23, 1985; and Mrs. Frances White Coleman, late of Boykins, Virginia, Professor of English and Religion (1953-68), who died on June 2, 1985.

J. Felix Arnold, chairman, Board of Trustees
Bruce E. Whitaker, president

Gardner-Webb College

Entering its 80th year, Gardner-Webb College continues its commitment to providing liberal arts educational opportunities under distinctive Christian influences. This fall a total of 1815 students are enrolled at the College.

Three new academic programs were begun last fall, giving students the opportunity to select courses leading to a bachelor's degree in communications, an associate's degree in interpreter training, or a bachelor's degree in either physical education or religion, with a concentration in church recreation.

Practical experience is an integral part of the communications studies program, as students who are interested in broadcasting are able to work at the College's 5000-watt FM radio station.

Gardner-Webb's Interpreter Training Program was initiated in the spring of 1983 with a grant from the Kate B. Reynolds Health Care Trust. The Program was expanded in the fall of 1984 by offering a variety of courses such as Advanced American Sign Language and Psycho-social Aspects of Deafness, providing students with a combination of theory and practical experience.

With the special support services provided by the College, such as interpreters and tutors, deaf students can participate in a wide variety of academic programs and extracurricular activities.

Like the College's Program for the Deaf, Gardner-Webb's Program for the Blind and Visually Impaired is the only program offered by a Baptist college that provides full support services to the blind.

In addition to making physical modifications to its campus such as labeling doors with Braille and large print, GardnerWebb is also meeting the mobility needs of blind students by providing an orientation and mobility specialist from the N.C. Division of Services for the Blind. Specialized equipment, such as Braille writers and talking computers have also been purchased for use by blind students.

Essential to the success of Gardner-Webb's programs for all students, including those with hearing, visual, or ambulatory handicaps, is job placement for its graduates. The placement office, along with directors of the above special programs actively seeks job placement for students with handicaps, as well as employment opportunities while the students are still attending college.

In the field of church recreation, students seeking a degree will take a variety of courses such as "Outdoor Living," "Recreational Leadership" and "Organization and Administration of Church Recreation." Students must also take courses in first aid and religious education, and will be required to demonstrate competency in such areas as music and drama, games and sports, church administration, and communications.

Students at Gardner-Webb in 1985 have seen renovation begin on two key classroom buildings, Hamrick Hall and Elliott Hall, as well as several dormitories. Hamrick Hall, completed in 1925, is the oldest building on the Gardner-Webb campus and has been placed in the National Register of Historic Places. Upon completion of the renovation project, the building will house offices, classrooms, a computer center, student activity areas, and will be a prime location for public lectures, meetings, and social functions.

Elliott Hall, formerly known as Church Annex, was named in 1984 for Philip L. Elliott, the College's President from 1943 to 1961. Renovations were virtually completed on the building this summer with new windows, new roof, painting and carpeting. The redesigning of the front entrance, in the near future, will complete the project.

Two Gardner-Webb employees retired this year. Dr. Robert Abrams, Registrar, retired after having spent 23 years at Gardner-Webb. Dr. Arthur Nuhrah, Professor of History, retired after 16 years with the College.

The 1985 Spring Commencement services graduated 320 associate's, bachelor's, and master's candidates. Gardner-Webb alumna Linda Morrison Combs received the honorary degree, Doctor of Humanities. Also, former Dean and Professor of Social Sciences, James O. Terrell, was named Dean Emeritus.

In late Spring of 1985 the College also reported a record \$2,252,525 in gift income. Also, the College's "Getting Ready for Tomorrow" program for endowment and capital development entered its third year.

Gardner-Webb concluded the 1985 year with no operating deficits at the College. Total indebtedness of the College as of June 30, 1985 is \$1,475,447. The budget for the current academic year is \$11,314,320, an 11.4 percent increase over the 1984-85 budget.

Fall Convocation officially launched the beginning of the school year on August 29. Sara Ann Hobbs, Director, Division of Missions for

the Baptist State Convention, received the honorary degree, Doctor of Divinity.

Hobart C. Smith, chairman, Board of Trustees
Craven E. Williams, president

Mars Hill College

In May, 1985, President Fred B. Bentley reported to the trustees that "Of the nineteen years that I have been privileged to serve Mars Hill College, this has been one of the most enriching periods of my life." The college experienced an excellent summer with diverse programs offered through the regular summer school, the Continuing Education Program, and special institutes, workshops, and conferences. The fall semester got off to a good start with a stable enrollment, which reflected a much higher academic profile student. In October, notice was received from the Andrew W. Mellon Foundation that the college would be the recipient of a \$350,000 challenge grant for faculty renewal. Since October, college officials and trustees have been busy making contacts with corporations and foundations to generate the college portion of the match. By the end of the calendar year, 1984, more than \$100,000 had been generated, qualifying Mars Hill College for the first \$50,000 from the Foundation.

The second semester enrollment demonstrated the highest retention rate in recent history. Approximately 92% of the eligible students remained, thus giving the college increased stability. It is difficult to come to a "cause-effect" conclusion as to why this high retention rate, but it is believed that the higher profile student and the increased emphasis on academics within the athletic programs have led to these favorable numbers. Disciplinary problems during the year were also fewer in number.

There were many enrichment activities within the college year, such as the Visiting Artists and Lecturers Series, concerts, recitals, guest lecturers, and a large number of small group-faculty dialogue sessions. The community meetings continue to focus on topics critical to the college community. In September, the President gave an address entitled "A Call for Leadership." In October, Dr. C. Allen Laymon, Pastor of First Baptist Church, Wilmington, brought an address on "The Pilgrimage of Commitment." In November, Dr., David Smith, former College Campus Minister and now Southern Baptist missionary in South America, spoke on "God's Percentages." Dr. Samuel Proctor, a pastor from New York City, spoke on "Pluralism and Community in America" in the March meeting.

The Christian environment of the campus has been greatly enhanced through the joint efforts of the Campus Minister, Marie Bean, and the Director of the Center for Christian Education Ministries, Sue Fitzgerald. Regular chapel programs, Bible study, meetings of the Fellowship of Christian Athletes, revival teams, the

Staley Christian Lecture Series, and Outreach Ministries have touched virtually every aspect of college life.

One of the most challenging responsibilities of the college community was to seek the successor to Dr. Richard L. Hoffman, Vice President and Academic Dean for sixteen years. Following a sabbatical leave, he will return to teaching and administrative duties as Assistant to the President. After a nationwide search, we are pleased to announce the appointment of Dr. Donald Schmeltekopf, a graduate of Baylor University, Southeastern Baptist Theological Seminary, and Drew University. The entire Schmeltekopf family has strong Baptist ties, and he will add a new enthusiasm to the college family.

For the second year in a row, the college has demonstrated financial stability, completing the academic year with a slight excess of income over expenditures. Gifts from Baptist churches through the Cooperative Program totaled \$800,011. This, in large part, accounted for the financial stability of the college. We are truly grateful for our Baptist heritage, and for the Cooperative Program.

Total indebtedness of the college at the end of the year was \$2,948,127. Total assets exceed \$40 million.

As the academic year 1985-86 proceeds, there are many reasons for optimism. Mars Hill College has been richly blessed, especially with the leadership from the Board of Trustees.

W. Otis Duck, chairman, Board of Trustees
Fred B. Bentley, president

Meredith College

Meredith is only six years away from its centennial anniversary. In 1985, as much as at any time in its 94 years, the College can look to the future with optimism and confidence.

Despite a continuing move toward co-education, coupled with a dwindling population of college-age young people in the United States, Meredith is still healthy in the ideals of its founders, who decreed more than a century ago that the new Baptist school be for women and that it be of high quality academically. Enrollment is stable; the already-strong academic program has the added emphasis of a new honors curriculum; endowment and reserves continue to grow; and the purpose of the College includes the high aspiration of instilling in its students "a Christian attitude toward the whole life."

In May 1985, 328 women were awarded degrees: 118 Bachelor of Arts, 178 Bachelor of Science, 14 Bachelor of Music, 17 Master of Education, and 1 Master of Music. The total number of graduates included 40 who were older than the average 18 - 22-year old student. In August 1985, ten women completed requirements for the Master of Business Administration.

Enrollment for the fall of 1985 is 1,824, which represents full

182/Baptist State Convention

N. C. Collection / UNC-CH Library

residence hall capacity plus a significant number of commuting students.

Meredith continues to expand its service to adult women in the area. Other methods of serving that constituency are through a re-entry program, in which special provisions are made for women 23 years old or older to begin a college education or to resume an interrupted one; through enrichment courses, and through professional certification programs.

In undergraduate studies, new majors have been added to the curriculum in social work, international studies, musical theater, theater, home economics concentrations, mathematics/computer science, piano pedagogy, and health sciences. The newest degree in the area of health sciences is a B.S. in Nursing offered by Meredith College in cooperation with the Medical Center of Duke University.

Meredith continues to expand its usage of computers in the various academic disciplines and administrative divisions, as well as to encourage personal usage of computers by the students in their rooms.

Looking ahead to future directions of the College, there has been a campus wide involvement in strategic planning, and a director of strategic planning has been appointed.

Now in its sixth year and ahead of schedule, the Visions Program for faculty enrichment, capital outlay, and general endowment has realized over three-fourths of its \$20 million goal. As a result of the program, the Mary E. Yarbrough Research Center was constructed and used for the first time during the summer of 1985, plans have been approved for a new art facility, several scholarships have been established, and the Board of Associates has made a commitment to securing the necessary funds to endow the chairmanship of the Department of Business and Economics at Meredith.

For the fiscal year ending June 30, 1985, Meredith's assets were \$34,102,000 and its indebtedness was \$3,804,000. Gifts, grants, and pledges for the same period totaled \$1,792,342, which figure included \$817,461.81 from the Cooperative Program. The support from North Carolina Baptists makes it possible for the College to minister to the educational needs of the young women of North Carolina and beyond at a reasonable financial level. The College was also proud that during the 1984-85 year, it received financial support from 46.6 percent of its alumnae.

Meredith regrets the loss during the past year of Dr. Mary E. Yarbrough, alumna, professor of chemistry at the College, 1929-72, chairman of the department, 1938-72, and assistant director of Cooperative Education, 1973-78; Mary Francis Craig Davis, alumna, friend, and trustee, 1972-December 1984; Jack A. Sneed, friend and trustee, 1967-May 1985.

Seby B. Jones, chairman, Board of Trustees
John E. Weems, president

Wake Forest University

Now in the second half of its second century, Wake Forest University maintains its strong and continuing commitment to its Baptist heritage.

President Thomas K. Hearn, Jr. reflected that commitment in his 1984-85 annual report when he said, "Wake Forest has always stood for the freedom that is fundamental to the best expression of the Baptist faith. To my mind, and that of many others, Wake Forest represents the best in the Baptist tradition and must continue to do so."

Dear to the hearts of people at Wake Forest and to many University friends throughout the state is the William Louis Poteat Scholarship program. The scholarships are designed for North Carolina Baptist students and provide \$2,250 each year for four years for one student from each of the 11 Congressional districts. This splendid program provides the University with a core of some of the best young Baptist minds in the state and offers a positive contribution to the future life of the state.

A new and similar idea, equally indicative of Wake Forest's interest in Baptist life, is the Matthew T. Yates Scholarship Fund for children of missionaries of the Southern Baptist Convention. The program has been incorporated in the 1985-86 budget. Each student selected will receive a \$2,500 scholarship. Mathew Tyson Yates was an 1846 graduate of Wake Forest who became a "pioneering and distinguished missionary to China."

Cooperative Program gifts and those designated by the churches to Wake Forest for the 1984-85 fiscal year amounted to \$521,385. Total gifts to the University came to \$12,492,795. The endowment as of June 30, 1985 was \$145,635,654. The 1985-86 budget for the Reynolda campus (College, Graduate, Babcock and Law) is \$51,760,000 and for the Bowman Gray School of Medicine \$90,212,155 for a total of \$141,972,155.

Apart from the classroom there are many services and opportunities available to students. There are five campus ministers who provide counsel and offer opportunities for worship, growth and service in religious channels. The University Counseling Center advised over a third of the student body, and gave many, many hours to personal adjustment, study skills, reading improvement, pre-marital education, career development, and other areas of human growth which are so important, especially to those of college age. The Department of Student Affairs, of which the Counseling Center is a part, was responsible for a "wellness" program which focused on the physical, social, intellectual, spiritual, emotional and occupational phases of the life of the students. The Educational Planning and Placement Office assists students in their post-graduation plans. During the year this office had over 200 companies and agencies on campus for recruiting

purposes and within one year after graduation the class of 1984 had 96% of its members employed or engaged in further study.

Many of the services and extra-curricular activities for students are also available for the community at large. For example, the Artists Series, the Tocqueville Forum (eleven lectures this year on democracy and American foreign policy), the Samuel Robinson Lectures sponsored by the Department of Religion, the James Montgomery Hester Seminar, sponsored by the Philosophy Department, and the annual Pastors' School and Spring Preaching Conference sponsored by the Office of Denominational Relations.

The enrollment at the College for the 1985-86 school year is 3,347, at Babcock Graduate School of Management 272, at the Bowman Gray School of Medicine 430 (its allied health division has an additional 97 students), at the Law School 497, and at the graduate School 323, for a total of 4966 students.

The Bowman Gray/Baptist Hospital Medical Center has begun a \$120 million building program which will include two new buildings for patient care and a six-story addition to the research building. The full-time clinical faculty of the Bowman Gray School of Medicine has pledged \$10 million to the program.

The University was saddened by the untimely death of one of its trustees, Colin Stokes, as well as by the death of two of its longtime and gracious benefactors, Nancy Susan Reynolds, co-founder of the Z. Smith Reynolds Foundation, and Winifred Penn Babcock, a member of the board of directors of the Mary Reynolds Babcock Foundation. Both foundations are generous supporters of the university. The University also suffered the loss of Franklin R. Shirley, founder of the Department of Speech Communication and Theatre Arts and former mayor of Winston-Salem.

The University community is proud that Roy J. Smith, a 1953 graduate of Wake Forest, was elected General Secretary-Treasurer of the Convention. It was the privilege of the school to award the Doctor of Divinity degree to Harold Clark Bennett, Executive Secretary-Treasurer of the Southern Baptist Convention and a member of the class of 1949.

Weston P. Hatfield, chairman, Board of Trustees
Thomas K. Hearn, Jr., president

Wingate College

Officially declaring the 1984-85 academic year open during the fall convocation, Dr. Paul R. Corts, college president, took note of why the college is what it is today:

“The words emblazoned on the college seal summarize the historic commitment of the college: faith, knowledge and service. Our Christian orientation, our determination for quality education, and our conviction to be active in

establishing God's Kingdom in the world are encapsulated in these three words—they embody the Wingate spirit."

1984-85 was a significant year in that the College received the approval of the Baptist State Convention to offer Masters level degree programs. A Master of Arts in education program was begun in June for teachers in early childhood, intermediate education, and middle grades.

Continuing its special commitment to international studies and global awareness, more than 200 students participated in the annual Winternational experience during the 1984-85 Christmas recess. Students chose destinations among London, Paris, Athens, and Rome. In addition, Wingate developed a new, three-week-long program in Ruschlikon, Switzerland. The program's home base in Ruschlikon will be the International Baptist Theological Seminary. Additionally, 18 students participated in the Wingate-in-London program during Fall 1984.

New degree programs in technology and allied health have been approved and will increase the level of service Wingate offers. The Bachelor of Technology (B.T.) degree is designed specifically for technical college graduates, and the Bachelor of Science (B.S.) degree in allied health is designed for students who have already developed technical competency in one of the health occupations. New majors have been developed in English (with or without certification to teach), chemistry, sociology, psychology, and computer information systems.

A highlight of the 1984-85 academic year came on February 5, 1985 when Jimmy Carter, the thirty-ninth president of the United States, arrived on campus. Mr. Carter's visit was made possible through the generosity of Mr. and Mrs. Harold C. Shirley of Monroe, N.C., who have established an endowed lectureship program. As this year's Shirley lecturer, former president Carter participated in a series of dialogues and lectures. Other prominent individuals and special programs on campus this past year included the Cotton Patch Gospel; Donald S. Sutherland, organist; the North Carolina Dance Theater; George K. Schweitzer, lecturer; Robert McDonald, pianist; Carolina Brass; Robert Short, author of *The Gospel According to Peanuts*; and The Honorable Jim Martin, Governor of North Carolina.

A milestone was passed on March 7 when the College received the largest gift in its history. Two grants totaling \$1,600,000 were received from the Charles A. Cannon Charitable Trusts No. One and No. Two. The funds are earmarked for the sports/recreational complex, renovation of Burriss Hall, and the construction of a campus service center. These grants, coupled with the grants awarded in the spring of 1984, represent over \$3 million from the Cannon charitable interests within the past two years.

Ground breaking ceremonies were held on May 2 for the new \$3.5 million sports/recreational complex which will officially be named the Charles A. Cannon Complex.

After several months of intensive investigation into the advantages and disadvantages, the Board of Trustees authorized the College to initiate an intercollegiate football program. A head football coach

has been selected, and the College will have its first season of play in Fall 1986.

Significant honors have come to Wingate College students and organizations in the course of the year. Cheryl Barrineau and Stark Welch were named to the ten-women All-American basketball team in the small college division of the American Woman's Sports Federation. The Lady Bulldogs basketball team was ranked in the NAIA top 20 for six weeks and climbed as high as 13 in the ratings, the first-ever Wingate basketball team to enjoy a spot among the NAIA elite. Frank Pait, baseball player, was named to the first team NAIA All-American. Phil Nickell, a member of the golf team, captured Carolinas Conference and NAIA District 26 Medalist and Player of the Year honors and qualified for the NAIA national golf tournament. The College's student newspaper, *The Weekly Triangle*, won second place in national competition with other colleges and universities with an enrollment of 1000-1700.

Miss Helen Cowsert, professor of modern languages, retired at the end of the 1984-85 academic year after 44 years of teaching. The College community honored her for her Christian dedication. She was presented the Charles and Hazel Corts Award for Excellence in College Teaching as a part of the commencement exercises.

Commencement '85 saw 223 baccalaureate degrees and 23 associate degrees awarded to Wingate College students.

Approximately 2,000 donors made direct contributions to join with North Carolina Baptists who provided funds through the Cooperative Program to sustain Wingate's ministry. The College was able to operate on a balanced budget during 1984-85 and it continues to enjoy a position almost unique among the nation's private colleges in that it has no indebtedness and operates without use of borrowed funds. A great debt of gratitude is owed Baptists of North Carolina and other friends who have made it possible for the College to operate in this fashion.

Jarvis A. Warren, chairman, Board of Trustees
Paul R. Corts, president

Statistical Report For North Carolina Baptist
Colleges And Universities, 1984-1985

Institution	President	Post Office	Faculty and Administration	*Enrollment 1984-85 College	Special	Summer School	Ministerial Students	Other Church-Related Vocational Students	Graduates, 1984-85 Junior College
**Campbell University	Norman A. Wiggins	Buies Creek	128	3,297	327	1,726	87		742
Chowan College	Bruce E. Whitaker	Murfreesboro	82	899	12	68	2	7	157
**Gardner-Webb College	Craven E. Williams	Boiling Springs	219	1,548	43	560	71	84	432
Mars Hill College	Fred B. Bentley	Mars Hill	152	1,372		412	48	31	279
**Meredith College	John E. Weems	Raleigh	185	1,552	885	793		27	327
**Wake Forest University	Thomas K. Hearn, Jr.	Winston-Salem	1,160	4,887	169	1,087	12	11	1,279
**Wingate College	Paul R. Cortis	Wingate	103	1,442	80	309	36	53	245
			2,029	14,997	1,516	4,955	256	213	3,304

*Full-time equivalent
**Includes all divisions

Grand total enrollment, 1984-85: 21,468

Christian Life and Public Affairs

This has been an extremely busy year for the Council on Christian Life and Public Affairs. Through its three departments, it has provided a variety of field service events and educational resources for North Carolina Baptists. Associational Christian Life committee members were trained and guidance on a wide range of social and ethical issues was furnished to churches and associations. June was promoted as World Hunger Month and our churches increased their giving significantly over that of 1984. The Council made available bulletin inserts, posters, world hunger calendars, and hunger banks, in addition to free offering envelopes.

Douglas Cole, director

Christian Citizenship Education

The work of Christian Citizenship Education has focused on the 1985 session of the General Assembly, which convened in February and ran into July. As usual, money matters took center stage, with much time going into the preparation of the state's budget and into debate regarding tax reductions. In addition, the legislature dealt with significant issues affecting the environment, education, alcohol abuse, pornography, gambling, and day care. A major victory was won late in the session when the proposed state lottery died in the Senate. Proponents of the lottery promise to bring it up again in 1987. The Department continued to make legislative news available to Baptists through the Legislative Information Network, made up of nearly 900 people who received regular updates on issues facing the General Assembly. For the first time, summaries of L.I.N. materials were prepared and mailed to all pastors through the Pastor's Monthly Mailing. Some associations took advantage of the opportunity to have an Associational Day at the General Assembly, bringing a group of interested church members to Raleigh to see first-hand the work of the legislature.

World hunger continued to be a matter of great concern to many Baptists. The ongoing crisis of famine in Africa has stirred new awareness of the problems and new generosity in response. In 1984, for the first time, North Carolina Baptists gave a little more than one million dollars through Baptist channels to fight hunger. In 1985 giving is running ahead of 1984. Yet so much remains to be done. While millions face death in Ethiopia, Sudan, Mali, Mozambique, Chad, Niger, and Burkina Faso, our gifts still average less than one dollar per Baptist per year. Please be in prayer
—for the millions facing hunger and starvation,

- for rain to relieve the African drought,
- for caregivers (missionaries and others) who seek to help,
- for ourselves, that our compassion may lead us to greater generosity.

J. George Reed, director

Christian Family Life

A wide range of family life events was made available in 1985 through the Department of Christian Family Life. Six associational or church-wide Family Enrichment Conferences were highlighted by topics dealing with marriage and family relationships. These included areas of interest to single and senior adults as well as the various age-levels making up the church as a "family of families."

Three Marriage Enrichment Retreats were held in churches in which couples sought to "make good marriages better" through examining and experiencing the dynamics of their relationships, communication, handling conflict as well as the affirmation and celebration of their marriages. Also the annual three-day Clergy Couples Marriage Enrichment Retreat was held in January at Caraway. In August the four-day Basic Marriage Enrichment Leadership Training Workshop helped twelve couples to achieve accreditation in this vital area of "Strengthening the Family."

Two area-wide (approximately ten associations) Single Adult Seminars attended by some two hundred and twenty-five singles were led to consider such topics as "Developing Intimacy Skills;" "Self-awareness;" and "Our Journey to Wholeness." An Associational Leadership Conference was conducted.

The Director spoke at Better Homes Clubs, church night family emphases, family life revivals, as well as preaching on Christian family emphases in the churches. He spoke to Baptist Associations on ministering to families. Parenting workshops were conducted in a number of churches.

A major emphasis of the Department this year was to make available four Domestic Violence Conferences in which the Director offered leadership. Another key focus was family life specialist Roger Crook's leadership of three Divorce Adjustment Workshops held in each area of the state under the department's sponsorship.

Consultations by the director assisting associations, churches, and pastors in their crucial task of strengthening family life were offered. Two conferences for pastors' wives were underwritten by the department's budget.

Attendance by the Director at two planning meetings of the Family Ministry Department in Nashville and Houston will assist our churches in using the new parenting program, "Parenting by Grace" in 1986.

Robert L. Newton, director

190/Baptist State Convention

Aging

Ministry with Senior Adults in North Carolina has experienced significant growth this year. Churches are becoming increasingly aware of the potential for ministry among older persons. Senior adult leaders received training in several workshops across the state and a number from North Carolina attended the National Seminar on Aging in Atlanta, Georgia in January. In addition, more than 100 pastors participated in the "Pastoring Older Individuals and Their Families" seminars held in April in four locations in the state.

Six conferences/retreats for senior adults were held at Caraway Baptist Conference Center with more than 800 persons in attendance.

The department continues to cooperate with the Christian Family Life Department in family enrichment conferences with sections for older persons.

Many churches observed senior adult emphasis day.

Ted W. Williams, director

Baptist Retirement Homes of North Carolina, Inc.

This past year has been one in which your Baptist Retirement Homes have been in a period of transition. William A. Poole retired in October, 1984 after more than 24 years of providing leadership to the Homes as president. Jack Hoyle has served as vice-president - interim director since August, 1984. A Trustee Search Committee is actively seeking a new president, and we anticipate an appointment later in 1985. A solid foundation on which to build was provided through the leadership of Jimmy Hayes and Bill Poole, and a new president will face many challenging opportunities in providing an enlarged program of ministries to our older adults.

Baptists of North Carolina have every right to be pleased with and proud of the ladies and gentlemen they elected to serve as trustees of the Retirement Homes. Much more is required of trustees when the agency they serve is without a chief executive, and they have responded to the challenge with excellent leadership through their officers, executive committee, and working committees. They have not only maintained and sought to improve the programs and services already in place, but have been seeking an answer to the future ministries of the Homes. Your Retirement Homes are in good hands, and you will be electing five new Trustees in November who will add strength to the leadership your Trustees provide.

Your Retirement Homes continue to serve older persons in five geographic locations in the state. The Hayes Home campus in Winston-Salem has all the services to qualify it as a Continuing Care Retirement Center. Independent living is available to 32 persons in eight duplex apartments. These apartments are located on the same grounds as the Hayes Retirement Home. The Hayes Home can accommodate 36 persons. The Health Care Unit, providing skilled and intermediate level nursing care, can serve 85 patients. These four levels of care at the same location provides a person whatever help he/she needs as long as he/she lives. Current plans call for the addition of a health care unit and apartments at the Western North Carolina Baptist Retirement Home site to qualify it as a Continuing Care Retirement Center. Presently residents of the Western North Carolina Home, Albermarle, Hamilton, and Yanceyville Homes must come to the Health Care Unit in Winston-Salem when nursing home care is needed. The Trustees are now studying the need for other Baptist Continuing Care Retirement Centers in other parts of the State.

Your mission gifts are vital to the Benevolent Care Ministry of the Retirement Homes. The total operating expenses of the Homes in the 1983-84 fiscal year amounted to \$3.3 million. Operating income (payments from residents and patients) amounted to \$2.1 million, leaving an unpaid balance of \$1.2 million. The Homes' share of your Cooperative Program dollar gift amounted to \$354,586. You gave the Home through your gifts to the North Carolina Missions Offering another \$337,901, or a combined total of \$692,487. These gifts were applied to the \$1.2 million deficit, and left an unpaid balance of approximately \$450,000. All other income the Homes received was applied to this deficit. These figures illustrate how important your gifts are to the ministries of the Homes and also point up the need for those gifts to be increased by some \$400,000. Without your gifts of \$692,487 last year, the Homes would not have been able to provide care to 120 residents. They and we thank you for your compassionate support.

A recent survey revealed that 101,925 persons over age 60 are now enrolled in the Sunday Schools of Baptist churches in North Carolina. We know that the older age group in our society is growing at a rapid rate. The need for adequate retirement and health care facilities for this growing population of older persons is well known. In addition, a wide range of services to older persons in their own homes must be developed. These growing needs provide Baptists of North Carolina a tremendous challenge and a great opportunity for enlarged and improved ministries to older adults. The Retirement Homes, as an arm of the church, can now serve 286 persons. Many others are asking and waiting to receive the care the Homes provide. The Lord has blessed this ministry through the years, and our hope and our dream is that we will let Him lead us as Baptists to provide in the future a greater and more effective ministry in His Name.

Bill Stillerman, chairman, Board of Trustees
Jackson S. Hoyle, vice president - interim director

Baptist Children's Homes of North Carolina, Inc.

The mission of the Baptist Children's Homes of North Carolina, Inc. is to care for dependent, neglected and homeless children, unwed mothers and their children; and the rendering of related services to their families. The broad purpose of the Institution embraces services directed toward the preservation, conservation and rehabilitation of families to avoid whenever possible, the placement of the child away from home.

During our 100th year of service, the trustees, staff and President Michael C. Blackwell, pledge anew our commitment to continue fulfilling the mission and purpose of this Christian institution of caring as we enter our second century of service. In our Centennial year we served 1,517 children and 1,167 families.

Services of the Baptist Children's Homes are delivered from eight Family Services Areas. Four are located on our campuses: Mills Home, Thomasville; Odum Home, Pembroke; Kennedy Memorial Home, Kinston and Broyhill Home, Clyde. The four additional area offices are in Charlotte, Raleigh, Hickory and Jacksonville. The placement of children as well as individual and family counseling are all within the scope of each Family Services Center.

The services rendered by the Children's Homes, which began November 11, 1885, include the following:

Group Care: Mills Home, Thomasville; Kennedy Memorial Home, Kinston; Odum Home, Pembroke; and Broyhill Home, Clyde.

Nine Emergency Care Homes located on our campuses and in Forest City, Charlotte, High Point, Henderson, and Supply.

Maternity Home, Asheville

Therapeutic Camping, Cameron-Vass

Foster Care Homes

Child Development Center, Thomasville

With the Governor's proclamation of May 19, 1985 as "Baptist Children's Homes Day" in North Carolina, the centennial celebration was well on its way. Phil Young of Henderson was commissioned to write "Praise Book," a musical about children and families. The musical was performed by adult and children's choirs in 12 Baptist churches across the state. Dr. Alan Keith-Lucas wrote *A Hundred Years of Caring*, an updated history of the Homes. Baptists from across the state submitted their favorite recipes for a cookbook which was published this fall. In cooperation with the Convention's Communication Department, a new video, "100 Years of Caring," was released in February. Both the book and the video were underwritten

by the Broyhill Foundation. During May, June and July a 1,400 mile "Run for the Children," the longest in the history of North Carolina, allowed hundreds of people to participate in and celebrate the spirit of caring for children.

The Baptist Children's Homes' Proclamation Day was held on the Mills Home Campus on November 10, 1985. During the celebration ceremony, a time capsule was buried near the Mitchell Museum, the oldest standing facility used for child care in North Carolina. One of the final events of the Centennial will be a worship celebration on November 12, 1985 at the Baptist State Convention in Charlotte. The combined voices of our children in care, along with other special features, will be an exciting entrance into our second hundred years of quality child care. We hope you will join us at the Charlotte Coliseum for an evening of celebration, praise and thanksgiving.

We are grateful to North Carolina Baptists for their faithfulness in this ministry as expressed through the financial support of the North Carolina Missions Offering and the Cooperative Program, as well as individual gifts from churches, friends and supporters. We commit ourselves anew to honor their trust and our noble heritage as we remain faithful to our mission of serving children and their families.

Michael C. Blackwell, president
Carroll C. Wall, Jr., chairman, Board of Trustees

North Carolina Baptist Hospital, Inc.

Baptist Hospital is committed to making available to its patients the most advanced medical technology in an atmosphere of Christian caring.

New technology brought into service during the past year includes a magnetic resonance scanner which uses a strong magnetic field, radio waves, and computer techniques to obtain images of the body's organs and tissues without using ionizing radiation. During the past year, the hospital also introduced a procedure to remove kidney stones by passing a large needle into the kidney and then breaking up the stones with ultrasound or snaring them with a tiny basket. Medical Center cardiologists have helped to develop a dual-chamber pacemaker which helps to regulate the pace of an ailing heart so that its function is more similar to that of a healthier heart. Also, cardiologists are now using streptokinase to effectively dissolve clots in the coronary arteries. In another development, many cancer patients are now benefiting from a new device which makes intravenous injections of drugs unnecessary. Our Medical Center surgeons helped develop this device called a Port-A-Cath. One other seemingly small development this year, but with important

consequences, is the discovery by pediatricians that partial bathing of babies in the intensive care nursery rather than total bathing allows the body temperature to remain constant instead of dropping.

These new discoveries help assure Baptist Hospital patients of a high quality of professional care. Equally important, however, is the emotional and spiritual environment in which this care is provided. Through department staff meetings, through staff education programs, through an ongoing program of new employee orientation, the hospital seeks to preserve an atmosphere of Christian caring and concern. The specific functions of the Pastoral Care Department and the Patient Relations Department contribute to the hospital's effort to minister "with skill and understanding."

During the past year, our hospital admitted 25,140 patients for a total of 213,038 days of care. Ambulatory patient visits including the Bowman Gray Department of Clinics totaled 243,096. The hospital has 701 licensed beds, employs 3,537 persons and has an operating budget of \$124,187,316. The Department of Pastoral Care made 57,849 visits with patients, family members, and employees and provided 21,194 hours of counseling through the Winston-Salem center and the various satellites.

Last year, North Carolina Baptists gave their hospital \$566,307.24 in financial support through the Cooperative Program and \$374,237.77 through the North Carolina Missions Offering. The hospital staff and the patients are deeply grateful for this continuing support.

The hospital is currently involved in another expansion program which will include new parking areas, a new inpatient tower, a clinical services building, and additions to the power plant as well as renovation and alterations of existing space. The total cost of this project is estimated at \$86,344,000.

Francis E. Garvin, chairman, Board of Trustees
John E. Lynch, president

North Carolina Baptist Foundation, Incorporated

Among the more important objectives in life for the Christian should be the presentation of the Gospel of Jesus Christ to those who need to know and accept Him as Lord and Savior. One of the exciting aspects of being a Christian is to feel the joy that comes in serving Him now as well as having influence on others in the future.

Some of the future influence we have as Christians is reflected in our daily commitment of service now. This can be accomplished first through our personal witness to those who will live beyond our

lifespan and, secondly, through use of our resources. An increasing number of North Carolina Baptists are experiencing the excitement that comes from knowing that a portion of their resources will be set aside in trusts to further the spread of the Gospel, in perpetuity. The Baptist Foundation provides the services that make this possible.

During the past fiscal year (1984), 81 new trusts were established with the North Carolina Baptist Foundation to serve as trustee. These gifts totaled \$265,029.34. Additions and contributions to new and existing trusts totaled \$741,153 for the year. When maturity value of bonds in the invested portfolio is considered along with market value for real estate held in trust, the assets of the Foundation at the end of 1984 totaled \$10,930,279. Real estate holdings have an estimated value of \$4.478 million dollars. Income distributed to Baptist institutions and agencies, and to individuals receiving annuity payments totaled \$471,563 during 1984.

Investing of Foundation assets is carried out under the direction of the Board of Directors elected by the State Convention. Day to day management is given to the investments by two fiscal agents selected by the Board. Investment philosophy now used calls for maximum return with some internal growth. Throughout the 65 year history of the Baptist Foundation, its directors have taken seriously their fiduciary responsibilities as related to the trusts held as well as to the Convention.

Support of new church growth through trusts will receive increasing attention by the Convention in the immediate future. A variety of methods are available to North Carolina Baptists through Baptist Foundation. Information concerning these and other services of the Foundation is available by contacting the Foundation office at P.O. Box 1107, Cary, NC 27511-1107.

Edwin S. Coates, executive secretary
Joseph Teague, chairman, Board of Directors

Biblical Recorder

The first full year of operations for the state Baptist paper in the Biblical Recorder Building confirmed the efficiency and economy of operations anticipated when the building was constructed.

The Recorder moved into its own building July 18, 1984 at 232 W. Millbrook Road, Raleigh, and dedicated it debt-free October 9 of the same year. The generosity of so many North Carolina Baptists and other friends made it possible to dramatically reduce the cost of overhead operations through the debt-free building. The only costs for operation of the building are utilities, insurance and the condominium fee which provides for exterior insurance and maintenance, including landscaping. In recent years, the paper has paid between 11 and 15 thousand dollars annually for rented space.

The savings in overhead costs have been plied into the cost of producing and mailing the paper. For the fourth consecutive year, the paper has not raised its subscription rates. Leadership of the paper feels the prices should be kept as low as possible to encourage churches to put the paper in the budget for the entire church family.

Circulation is stable with some degree of transition. The crisis in Southern Baptist life which the paper must report has caused some critics of the convention to become critics of the paper. Some subscriptions have been lost because of the *Recorder's* loyalty to the denomination and its leadership. Simultaneously, other churches which love and support the convention have enlarged their subscription lists in order for the people to have the best, single source of reliable information about the denomination.

A special introductory offer is now available for the church budget plan. The *Recorder* will put any church's mailing list into the subscription system for ninety (90) days free of charge and without any obligation other than that the congregation will discuss in a regular business session the matter of including the paper in the budget. Many churches have already used the free offer to introduce the paper to more of the members. Some have voted to put the paper in the budget even before the 90-day free offer goes into effect which enables the church to have 15 months of subscriptions for the price of 12 months. (The paper has forms and additional information to assist in obtaining the 90-day free offer for the church budget plan.)

The *Biblical Recorder* has a computer system and typesetting facilities equal if not superior to any state Baptist paper in the Southern Baptist Convention. The mailing list is maintained in an IBM Systems 36, giving the staff people complete control over it in the Recorder Building. Programming and print-out-time for the mailing labels is the shortest time in the *Recorder's* history. The high number of address changes in the subscription list requires at least three weeks for changes to take effect.

Telecommunications with Nashville, Atlanta and other key Baptist cities make possible fast and accurate news information for the paper. Also, the telecommunications link was completed this year between the Division of Communications at the Baptist Building in Cary and the paper's offices in Raleigh. In-house computers make it possible for the editors to write their stories and have them set without other staff persons having to set the type. All of these features have reduced cost of operations and improved efficiency.

The U.S. Postal Service announced in September that second class postage rates for non-profit publications, which would include some churches as well as state Baptist papers, would be increased more than 30 percent for the coming year. This creates an unusually heavy financial burden for the churches and the papers. For this reason, the *Recorder* is exceedingly grateful for accomplishments in the immediate past and the faithful support of its readers and subscribers. We request your continued prayer support and readership in the years ahead. In an ever changing world, Baptists need to be informed and the state Baptist paper remains the best single source of information as the North Carolina paper enters its 154th year.

CIRCULATION STATEMENT AS OF SEPTEMBER 30, 1985

Individual subscriptions @ 7.00	1,396
Club subscriptions @ 6.00	67,604
Every-Family subscriptions @ 5.00	16,657
Pastors, associational and N.C. missionaries, state secretaries students, hospitals, libraries, YM & YWCA's, complimentaries, (exchange and advertising miscellaneous)	6,761
Total Circulation	92,418

BIBLICAL RECORDER, INCORPORATED

Statement of Operations
Year Ended September 30, 1985

Revenue:	
Circulation	\$446,880
Cooperative Program Allocation	250,696
Advertising	65,587
Interest on savings accounts	13,416
Rental of mailing list	3,495
Rental of condo unit #14	10,085
Discounts	429
Miscellaneous	702
Gain on sale of old office equipment and auto	4,808
Total revenue	\$796,098
Expenses:	
Production and circulation	477,199
Administration and editorial	170,277
Operational and office	32,377
Travel and miscellaneous	73,229
Total expenses	753,082
Net revenue from operations	43,016
Capital support—gifts to building fund	1,125
Retained earnings beginning of year	173,959
Retained earnings end of year	\$218,100

James C. Cammack, chairman, Board of Directors
R. G. Puckett, editor and business manager

Historical Committee

The Historical Committee assisted the Jersey Baptist Church in the celebration of its 230th Anniversary on Sept. 14, 1985. Roy Smith, general secretary-treasurer, Baptist State Convention of North Carolina and a former pastor of the church, brought the main address. His message was so inspiring that many in the audience expressed a wish that it could be heard by the State Convention.

Members of the congregation presented a drama of the church's history written by the chairman of the Historical Committee; it was titled, *The Mirror of Our Past*. Their performance was a memorable experience. The first part memorialized the church's present involvement in missions in West Virginia as a partner in the North

N. C. Collection / UNC-CH Library

Carolina Baptist work with that state. Morris Hollifield, church pastor, has led the church in a splendid and successful effort. Other parts of the drama included a presentation of humorous events from the pastorate of Smith, a revival in the 1880s, church discipline, and the Regulator movement in which a member of Jersey Church, Benjamin Merrill, was hanged in 1771.

The last part covered a meeting between the first pastor of the church, John Gano, played by Roy Cantrell, and Elder Shubal Stearns, played by Manuel Cunnup. This episode explored the grounds for unity among Regular and Separate Baptists. A.L. Parker of Greensboro narrated the drama.

An address on women in ministry, "The Genius of Orthodoxy: Eldresses," was delivered by the chairman of the Committee.

Mrs A.L. Parker presided during the morning session.

In the afternoon session greetings from the Baptist State Convention were brought by Norman Wiggins, president of the Convention and of Campbell University. John Woodard, director of the Baptist Historical Collection at Wake Forest University, spoke on the subject of oral history and presented two video tapes, representing the first effort of the state convention to encourage churches to produce oral and visual records of their past. The tapes consisted of interviews of Forrest Feezor and Roy Smith. Jersey Church is Feezor's home church; from it he went forth to serve Baptists for many years. Due to ill health he was not able to be present. Both films were informative, entertaining, and inspiring.

Garland Hendricks spoke concerning his work, *Saints and Sinners*, a history of Jersey Church which he had written for the 200th anniversary of the congregation.

A photostat of Gano's signature was presented to Rev. Hollifield.

Members of the Communication Division of the State Convention videotaped the drama on Friday evening, Sept. 13, 1985. They also taped the addresses on Saturday morning.

The Historical Committee had its annual meeting on Friday afternoon, September 13, 1985, in Lexington. In his report concerning the Baptist Historical Collection at Wake Forest University Library, John Woodard stated that the collection is now the "official depository of the Woman's Missionary Union of North Carolina." He also pointed out that the collection is now using an IBM XT computer purchased with funds from the sale of indexes and an appropriation of \$2,000 from the Baptist State Convention. Current indexing for the volumes of the *Biblical Recorder* from 1858 and 1985 is being done. The volumes for 1857 and 1894 are waiting to be printed. Mr. Woodard and his staff continue to do a fine job in preserving and expanding the collection. Space is becoming a real problem.

James Smiley was unable to be present so that a report on the History of North Carolina Baptists from 1932-1976 was unavailable.

The Committee considered possible locations for future Heritage Festivals. Among those mentioned were the Western Convention site in Hendersonville, the 250th anniversary of the Shiloh Church in Chowan Association and the 200th anniversary of the Yadkin Association. A committee was appointed by the chairman to

investigate the possibilities, giving primary consideration to the Western Convention site and the Shiloh Church. The committee included A.T. Roberston, Jr., chairperson, Francis Eppley and Hugh Richardson. Another committee appointed consisted of John Woodard, chairperson, Kathryn Greene and P.M. Johnson. This committee will set up guidelines for selecting the best church history written each year to be recognized at the State Convention.

The Historical Committee voted to recognize churches beginning at their 150th anniversary and 25 year intervals thereafter. A certificate will be presented to the recipient at the Convention each year.

Special thanks were expressed to Mrs. A.L. Parker for chairing the program committee which worked with Jersey Church's committee on the project. Thanks were also expressed to Ruth Williams, administrative assistant of the State Convention, for her help in making the Historical Committee's work easier and more effective.

Thanks are due John Ray who was to present his film, *A Third Great Awakening*. Due to circumstances beyond his control, he could not give the showing. Thanks are also due Hugh Richardson, secretary of the Historical Committee, for his speedy response on providing the Chairman with minutes of the meeting.

James Willingham, Chairperson

Cooperative Ministries Committee

The Cooperative Ministries Committee consists of eight members each from the General Baptist State Convention and the Baptist State Convention.

The purpose of the committee is to promote better relations between the two conventions and to explore ways in which the conventions, and churches from each convention, can cooperate more fully.

Our goals are to help our churches in dealing with racism, to reduce stereotyping, and to build positive self-images.

Russell L. Wimmer, co-chairman

Nominations Committee

The following persons will be nominated during the Baptist State Convention in Charlotte, November 11-13, to serve as trustees and directors of Convention agencies and institutions, and the General Board. In accordance with guidelines approved by the Convention, the name, church, association, occupation and size of the congregation (over or under 400 members) of each nominee is provided.

Unless otherwise indicated, each term of office is through 1989.

Campbell University

Boroughs, Lewis, Greensboro, Greensboro 1st, Piedmont, Lawyer, O (Boroughs' term expires 1987); Bryan Jr., Raymond A., Goldsboro, Goldsboro 1st, Neuse, Pres/Co., O; Eakes, Walter L., Durham, Westwood, Yates, Retired, U; Frazier Jr., L. George, Henderson, Henderson 1st, Cullom, Retired, O; Hall, Robert B., Mocksville, Mocksville 1st, So. Yadkin, Pharmacist, O; Hartness, B. A., Henderson, Henderson 1st, Cullom, Self Empl., O; Howard, Bruce, Morehead City, 1st Island Ms., Atlantic, Furniture, U, (Howard's term expires 1988); Hood, Robin W., Benson, Benson 1st, Johnston, Business, U; Laughton Jr., George R., Beaufort, Beaufort 1st, Atlantic, Bldg. Suppl., O; Mobley, Billy T., Hickory, Hickory 1st, Th. Rankin, Pastor, O; Respass, Verna Bryan, Jacksonville, Jacksonville 1st, New River, Self Empl., O; Rich, Jr., Thomas L., Fairmont, Fairmont 1st, Robeson, Pastor, O; Stancil, Alfred L., Rocky Mount, Rocky Mt. 1st, No. Roanoke, Real Estate, O; Watts, Jack G., Burlington, Burlington 1st, Mt. Zion, Pharmacist, O;

Chowan College

Bazemore, Dennis N., Chadbourn, Chadbourn, Columbus, Pastor, U; Belch, Jessie Helen, Rich Square, Rich Square, W. Chowan, Retired Tchr., U; Ewell, Jr., Sam E., Enfield, Enfield, No. Roanoke, Auto Dealer, U; McDaniel, Felix C., Henderson, Henderson 1st, Cullom, V.P. Finance; O; Sherrer, James W., Raleigh, Millbrook, Raleigh, Pres./Huyck, U; White, H. Douglas, Rocky Mount, Rocky Mt. 1st, No. Roanoke, Retired, O; White, Robert C., Windsor, Cashie, W. Chowan, Ret. Farmer, O; Williams, Edwin L., Kinston, Kinston 1st, Neuse, Contractor, O; Yancey, L. Clement, Oxford, Oxford, Flat River, Auto Dealer, O;

Gardner-Webb College*

Adams, Charles E., Matthews, Whiting Ave., Mecklenburg, Ret. Police, O; Anderson, Lacount L., Forest City, Forest City 1st, Sandy Run, Min.

of Educ., O; Boroughs, Gladys, Greensboro, Greensboro 1st, Piedmont, Homemaker, O; Colwell, Max, Miller's Creek, Brushy Moun., Vet. Research, U; Henderson, C. Lorance, Morganton, Morganton 1st, Catawba Rv., School Admin., O; Hogan, E. Thomas, Gastonia, Hickory Grove, Gaston, Pastor, O; Hull, David W., Matthews, Candlewyck, Mecklenburg, Minister, U; Walker, F. Guy, Raleigh, Hayes Barton, Raleigh, Pres. Ral. Fed., O;

Mars Hill College

Brazil, W. Oscar, Asheville, Asheville 1st, Buncombe, Physician, O; Brock, Roy Burgess, Canton, Canton 1st, Haywood, Ins. & Risk, O; Bullard III, Richard L., Charlotte, Carmel, Mecklenburg, CPA, O; Cain, E. Lee, High Point, Emerywood, Central, Financl. Cons., O; Causby, Harold W., Shelby, Shelby 1st, Kings Mtn., Businessman, O; Corbett, John O., Marshall, Marshall 1st, Fr. Broad, Retired, U; Day, Troy L., Kannapolis, Kannapolis 1st, Cabarrus, Pres./Day Ent., O; Pickering, George W., Black Mountain, Black Mountain, Buncombe, Camp Dir., O; Teague, Ernest C., Mars Hill, Mars Hill, Fr. Broad, Retired, U;

Meredith College*

Barnes, Elizabeth B., Cary, Faith, Raleigh, Asst. Prof., U; Brown, Patricia M., Rougemont, Berrys Grove, Beulah, Sec./Bkkpr., U; Davis, Harry L., Lincolnton, Lincolnton 1st, South Fork, Machy Mfg., O; Dotterer, Elizabeth, Sanford, Sanford 1st, Sandy Creek, Physician, O; Griffin, George W., Havelock, Havelock 1st, Atlantic, Semi-Ret. Acc. U; Ledford, Hubert F., Raleigh, Hayes Barton, Raleigh, Retired, O; Nance Jr., James R., Fayetteville, Snyder Mem. New So. Riv., Attorney, O; Senter, John A., Lillington, Lillington, Little Riv., Farmer, U;

Wake Forest University

Butler Jr., Albert L, Winston-Salem, St. Pauls, Episcopal, Executive, O; Evans, Austine Odom, Ahoskie, Ahoskie 1st, W. Chowan, Counselor, O; Hopkins, Lawrence D. Winston-Salem, Emmanuel, Pilot Mtn., Physician, O; Kulynych, Petro, Wilkesboro, Wilkesboro 1st, Brushy Mtn., Retired, O; Mason, James W., Laurinburg, Laurinburg 1st, Pee Dee, Attorney, O; Medlin Jr., John G., Winston-Salem, St. Pauls, Episcopal, Banker, O; Owen, W. Boyd, Waynesville, Waynesville 1st, Haywood, Physician, O (Owen's term expires 1986); Revelle Jr., James Guy, Murfreesboro, Murfreesboro, W. Chowan, Attorney, O; Siler, M. Mahan, Raleigh, Pullen Mem., Raleigh, Minister, O; Whiteman, Barbara Dail, Raleigh, Hayes Barton, Raleigh, Homemaker, O;

Wingate College*

Garner, Bobby Ray, Denton, Denton 1st, Liberty, Sales Mgr., U; Gray, Dan L., Kannapolis, Kannapolis 1st, Cabarrus, Executive, O; Hinson, Charles S., Aberdeen, Aberdeen 1st, Sandhills, Pastor, O (Hinson's term expires 1987); Maguire, Jack H., Charlotte, Pritchard Mem.,

Mecklenburg, Pastor, O; Pickler, Maurice J., New London, Kendalls, Stanly, Broker, U; Simpson, Bruce M., Monroe, Lakeview, Union, Real Estate, U; Wilson, Tom, Matthews, Candlewyck, Mecklenburg, Executive, U;

Baptist Children's Homes of NC, Inc.

Bryant, Bruce D., Franklin, Franklin 1st, Macon, Innkeeper, O; Bryant, Donald G., Charlotte, Myers Park, Mecklenburg, Funeral Dir., O; Chandler, E. Ted, Mars Hill, Merrimon Ave., Buncombe, Physician, O; Deal, Harold E., Hickory, Highland, Th. Rankin, Furn. Mfg., O; Elmore, Abe, Dunn, Westfield, Little Riv., Retired, U; Kirk, Daniel E., Salisbury, Salisbury 1st, Rowan, Teacher, O; Moore, William G., Greenville, Immanuel, So. Roanoke, Retired, O; Price Jr., Charles R., Asheville, Asheville 1st, Buncombe, Executive, O; Wynne, Mrs. L. Wilson, Robersonville, Robersonville 1st, So. Roanoke, Homemaker, U;

NC Baptist Hospital

Cook, Edsel, Boone, Rutherwood, Three Forks, Contractor, U; Glass, Ernest, Charlotte, Shamrock Drive, Mecklenburg, Minister, O; Helms, F. Bernard, Wingate, Wingate, Union, Businessman, O; Lopp, Doris, Lexington, Liberty, Liberty, Social Work, O; Quinn, Gerald H., Warsaw, Warsaw, Western, Executive, O; Young, Carlos L., Shelby, Shelby 1st, Kings Mtn., Real Estate, O;

Baptist Retirement Homes of NC, Inc.

Bynum, Lynell, Rocky Mount, Lakeside, N. Roanoke, Contractor, O; Case, James E., Hickory, Hickory 1st, Th. Rankin, Retired, O; Clayton, Leonard F., Asheville, Beverly Hills, Buncombe, Executive, O; Feagan, Phillip R., Columbus, Columbus, Polk, Attorney, U; Griffith, Mary I., Winston-Salem, W-S 1st, Pilot Mtn., Retired, O;

NC Baptist Foundation (Terms expiring 1990)

Deaton Jr., D. C., Biscoe, Biscoe 1st, Montgomery, Bus. Ex., U; Ray, George W., Durham, Olive Branch, Yates, Retired, U; Smith, Clyde, Raleigh, Tabernacle, Raleigh, Dep. Sec. St., O;

Biblical Recorder

Adams Jr., Wayne T., Carthage, Carthage 1st, Sandhills, Educator, U; Freeman, Jean S., Charlotte, Pritchard, Mecklenburg, Dir/Adm-Per., O; Howell III, Ray N., Roxboro, Roxboro 1st, Beulah, Minister, O; Stamey, Dennis L., McLeansville, Northeast, Piedmont, Minister, U;

Christian Life

Hendricks, Paula P., Charlotte, Pritchard Mem., Mecklenburg, Housewife, O; Jamison, Mike, Greensboro, College Park, Piedmont,

Minister, O; Stines, Joyce P., Blowing Rock, Blowing Rock 1st, Three Forks, Assoc. Prof., U;

General Board

McKinney, Allen, Marion, Garden Creek, Blue Ridge, Minister, U; Davis, Gurney, No. Wilkesboro, Mt. Pisgah, Brier Creek, Mail Carrier, U; Dozier, John F., Southport, Boiling Spring, Brunswick, Retired, U; Freeman, J. Max, Wilkesboro, Wilkesboro, Brushy Mtn., Retired, O; Cummings, Michael, Pembroke, Mt. Airy, Burnt Swamp, Pastor, O; Dowdle, Thad R., Lenoir, College Avenue, Caldwell, Pastor, O; Nixon, Carlton R., Edenton, Rocky Hock, Chowan, Retired, O; Shaw, Robert M., Evergreen, Evergreen, Columbus, Agr. Ext. Srv., U; King, Ralph C., Ash, New Britton, Dock, Sch. Admin., U; Price, Donald M., Benson, Benson, Johnston, Minister, U; Davenport, W. Glenn, Shelby, Shelby 1st, Kings Mtn., Min. of Yth., O; Jenkins Jr., Joel P., Kings Mountain, Kings Mountain 1st, Kings Mountain, Pastor, O; Moyer, Ross E., Roseboro, Roseboro 1st, New So. Riv., Pastor, U; Jarrard, James L., Greensboro, Immanuel, Piedmont, Minister, O; McCraw, Leroy, Rutherford, Sandy Springs, Polk, Farmer, U; Giles, Leslie H., Cary, Ephesus, Raleigh, Minister, O; Lane, James R., Asheboro, Greystone, Randolph, Retired, U; Wilson, Everett, Tuckasegee, Tuckasegee, Tuckasegee, Minister, U; Stanley, Daniel Lewis, Yadkinville, Deep Creek, Yadkin, Pastor, U; Lomax, Thomas J., Asheville, Woodland Hills, Buncombe, Pastor, U (term expires in 1988); Freeman, Charles W., Marshall, Marshall 1st, Fr. Broad, Pastor, U (term expires in 1987); Long, Janet J., Franklin, Franklin 1st, Macon, Min. of Educ., O (term expires in 1988); Buchanan, Vernon, Bakersville, Bakersville, Mitchell, Minister, U, (term expires in 1988); Page, Frank S., Fayetteville, Lafayette, New So. River, Minister, O, (term expires in 1987); Valsame, James, Raleigh, Aversboro Rd., Raleigh, Education, O (term expires in 1988); Durmire, Jerry L., Hiddenite, Sulphur Spgs., Rocky Face, Duke Pwr. Co., U (term expires in 1987); Padgett, Ralph D., Henrietta, High Shoal, Sandy Run, Retired, U (term expires in 1986); Lennon, Woodrow W., Wilmington, Calvary, Wilmington, Retired, O, (term expires in 1987)

*To be completed at Convention.

Committee on Committees

(terms expire in 1988 unless otherwise indicated)

NAME	CITY	CHURCH	ASSOCIATION	OCCUP	400
------	------	--------	-------------	-------	-----

Cooperative Ministries

Chairman: Roger A. White, Stedman

Dellinger, Wade	Shelby	Mulls Mem.	Kings Mountain	Pastor	U
Harrell, Allard H.	Wilmington	Ogden	Wilmington	Contractor	U

Historical

Chairman: Mrs. Kathryn A. Greene, Hickory

Moxley, Elizabeth M.	Laurel Springs	Laurel Springs	Alleghany	Ret. Educ.	U
Stallings, Melvin W.	Rutherfordton	Main St.	Green River	Pastor	O
Washburn, W. Wyan	Boil. Springs	Boil. Springs	Kings Mountain	Ret. M.D.	O

Nominations

Chairman: Marion D. Lark, Henderson

Aycock, Norman S.	Richlands	Richlands 1st	New River	Pastor	U
Callaway, Elizabeth M.	Elkin	Elkin 1st	Elkin	Homemaker	O
Cashwell, Helen	Raleigh	Hayes Barton	Raleigh	Homemaker	O
Corts, Mark	Winston-Salem	Calvary	Pilot Mountain	Pastor	O
Smith, Michael D.	Asheville	Merrimon Ave.	Buncombe	AC Contract.	O

Program

Chairman: Charles Allard, Morehead City

Cherry, Russell, Jr.	Lumberton	Lumberton 1st	Robeson	Pastor	O
Muri, Richard L.	Burnsville	Burnsville 1st	Yancey	Pastor	U
Bouldin, Donald G.	Charlotte	Carmel	Mecklenburg	Pastor	O

Resolutions

Chairman: Alton H. McEachern, Greensboro

Gardner, Mrs. Joe	Fayetteville	Snyder Mem.	New So. River	Homemaker	O
Hayner, Jerry D.	Cary	Forest Hills	Raleigh	Pastor	O
Johnson, James	Asheville	West Asheville	Buncombe	Pastor	O
Mathis, Fleet	Elkin	Elkin 1st	Elkin	Retired	O
Ward, Demming M.	Salisbury	Salisbury 1st	Rowan	Physician	O

Trustee Orientation

Chairman: Jerry Wallace, Buies Creek

Bullard, Howard	Fayetteville	Snyder Mem.	New So. River	Furn. Dealer	O
Myers, Norman K.	Sylva	Sylva 1st	Tuckaseegee	Coll. Pres.	O
Miles, George B.	Boone	Boone 1st	Three Forks	Univ. Prof.	O
*West, W. Artemus	Roseboro	Roseboro 1st	New So. River	Pharmacist	U

*(Unexpired term of John Garner — 1986)

Place and Preacher

Chairman: Earl Farthing, Elizabethtown

Cox, James	Naples	Naples	Carolina	Pastor	O
Farthing, Earl	Elizabethtown	Elizabethtown	Bladen	Pastor	O
Godwin, Mary Ellen	Chapel Hill	Mt. Herman	Yates	Church Sec.	U
Gouge, Ralph	Morganton	Calvin Heights	Catawba River	Pastor	U
Horner, David	Raleigh	Providence	Raleigh	Pastor	U
Huneycutt, James C.	Faith	Faith	Rowan	Pastor	U
McKinney, W. C.	N. Wilkesboro	Welcome Home	Brushy Mtn.	DOM	U
Poe, Mrs. William E.	Charlotte	Charlotte 1st	Mecklenburg	Homemaker	O
Wagner, Donald S.	Roanoke Rapids	Good News	North Roanoke	Pastor	U

NOTE: Chairmen are elected each year to serve upcoming year.

Historical Table Of The Convention

Year	Place of Meeting	President	Recording Secretary	Corresponding Secretary	Treasurer	Preacher of Introductory Sermon (Convention Sermon)
1830	Greenville	Patrick W. Dowd	R. S. Blount	John Armstrong	Henry Austin	Samuel Wait
1831	Roger's Cross Roads	do	N. G. Smith	do	do	John Armstrong
1832	Reeve's Chapel	Wm. P. Biddle	A. J. Battle	do	do	William P. Biddle
1833	Cartledge's Creek	do	Amos J. Battle	do	Charles McAllister	David S. Williams
1834	Cashie	Alfred Dockery	do	do	do	Wm. Richards
1835	Union Camp Grounds	do	James McDaniel	do	William Roles	John Kerr
1836	County Line	do	do	do	Amos J. Battle	John Armstrong
1836	May's Chapel	do	do	William H. Jordan	do	A. J. Battle
1838	Brown's	do	do	do	do	James S. Mims
1839	Grassy Creek	do	do	do	do	John Armstrong
1840	Johnston Liberty	do	do	do	do	J. J. Finch
1841	do	do	do	do	do	Wm. Hill Jordan
1841	do	do	do	do	Purefoy	J. J. Finch
1842	Meherrin	Thomas Meredith	J. J. Finch	do	do	J. J. Finch
1843	Boiling Springs	do	do	do	do	Eli Phillips
1844	Raleigh	Alfred Dockery	John B. White	S. J. Wheeler	do	R. McNabb
1845	do	Thomas Meredith	J. J. Finch	J. J. Finch	do	G. M. Thompson
1846	do	do	do	do	do	W. T. Brooks
1847	Friendship	Alfred Dockery	J. J. Palmer	do	do	J. S. Purefoy
1848	Rockford	do	do	J. J. James	do	David S. Williams
1849	Oxford	James McDaniel	do	William A. Shaw	do	C. R. Hendrickson
1850	Louisburg	do	do	John H. Lacy	do	John B. White
1851	Wilmingon	do	do	do	do	Wm. Hooper
1852	Smithfield	do	do	do	do	James McDaniel
1853	New Bern	do	do	A. McDowell	do	R. I. Devin
1854	Fayetteville	do	A. McDowell	T. S. Yarborough	do	A. McDowell
1855	Warrenton	do	George W. Johnson	W. M. Wingate	do	T. W. Tobey
1856	Raleigh	do	J. B. Solomon	do	do	Address by President
1857	Hertford	do	do	T. E. Skinner	do	T. E. Skinner
1858	Raleigh	do	do	A. J. Emerson	do	T. H. Pritchard
1859	Charlotte	do	do	do	do	J. S. Wathall
1860	Goldsboro	do	do	B. F. Marble	S. S. Biddle	H. Petty

HISTORICAL TABLE OF THE CONVENTION—Continued

Year	Place of Meeting	President	Recording Secretary	Corresponding Secretary	Treasurer	Preacher of Introductory Sermon (Convention Sermon)
1861	Raleigh	.do	W. T. Brooks	.None	.Purefoy	John Mitchell
1862	Wake Forest	.do	J. D. Hulham	N. B. Cobb	.do	N. B. Cobb
1863	Raleigh	.do	.do	T. J. Knapp	.do	Address by President
1864	Warrenton	.do	.do	.do	.do	W. M. Wingate
1865	Fcrestville	.do	.do	C. E. Dunn	.do	A. McDowell
1866	Raleigh	.do	.do	W. J. Palmer	.do	J. B. Hardwick
1867	Wilmington	.do	.do	T. M. Hughes	.do	Ias. P. Boyce, S. C.
1867	Goldsboro	.do	J. T. Carroll	G. W. Sanderlin	John S. Purefoy	J. T. Carroll
1868	Hillsboro	Samuel G. Mason	.do	.do	.do	John Mitchel
1869	New Bern	W. T. Brooks	J. T. Carroll	G. W. Sanderlin	John S. Purefoy	J. L. Carroll
1870	Raleigh	.do	.do	.do	.do	William Royal
1871	Charlotte	.do	N. B. Cobb	N. B. Broughton	John G. Williams	W. M. Wingate
1872	Fayetteville	.do	.do	.do	.do	J. C. Hiden
1873	Warrenton	.do	.do	C. M. Cooke	.do	R. H. Marsh
1874	Wilmington	J. M. Heck	.do	R. F. Underwood	.do	C. T. Bailey
1875	Shelby	John Kerr	J. D. Hulham	.do	.do	H. A. Brown
1876	Raleigh	C. M. Cooke	.do	.do	.do	T. W. Tabb
1877	Durham	John Kerr	.do	Wm. Biggs	N. B. Broughton	Henry Ivey
1878	Charlotte	W. A. Graham, Jr.	Wm. Biggs	G. W. Greene	Jordan Womble, Jr.	J. A. Munday
1879	Oxford	Needham B. Cobb	.do	N. L. Shaw	B. Montague	R. H. Griffith
1880	Goldsboro	.do	.do	N. B. Broughton	.do	F. H. Jones
1881	Winston	.do	.do	W. L. Wright	.do	T. E. Skinner
1882	Warrenton	J. C. Scarborough	N. B. Broughton	N. L. Shaw	.do	H. A. Brown
1883	Edenton	.do	.do	.do	.do	A. G. McManaway
1884	Raleigh	.do	.do	.do	John T. Pullen	C. A. Jenkins
1885	Reidsville	C. T. Bailey	.do	G. W. Greene	.do	J. M. McManaway
1886	Wilmington	.do	.do	.do	T. H. Briggs	R. T. Vann
1887	Durham	W. H. Pace	.do	.do	Fabius H. Briggs	H. W. Battle
1888	Greensboro	.do	.do	.do	W. S. Drandy	B. Cade
1889	Henderson	L. L. Polk	.do	.do	J. D. Boushal	J. S. Dill
1890	Shelby	.do	.do	.do	.do	T. H. Pritchard
1891	Goldsboro	R. H. Marsh	.do	N. B. Cobb	.do	Thomas Hume
1892	Raleigh	.do	.do	.do	J. S. Hardaway	J. S. Hardaway
1893	Elizabeth City	.do	.do	.do	.do	J. W. Carter
1894	Charlotte	.do	.do	.do	.do	T. J. Taylor
1895	Greensboro	.do	.do	.do	John E. White	A. M. Simms
1896	Morgantown	.do	.do	H. C. Moore	.do	J. B. Richardson

HISTORICAL TABLE OF THE CONVENTION—Continued

Year	Place of Meeting	President	Recording Secretary	General Secretary	Treasurer	Preacher of Introductory Sermon (Convention Sermon)
1935	Asheville	.do	.do	.do	.do	.Richard K. Redwine
1936	Durham	.do	.do	.do	.do	.J. Allen Esley
1937	Wilmington	.Wm. Louis Poteat	.do	.do	.do	.Ralph A. Herring
1938	Raleigh	.R. N. Simms	.do	.do	.do	.J. B. Willis
1939	Winston-Salem	.do	.do	.do	.do	.G. Van Stephens
1940	Charlotte	.do	.do	.do	.do	.Charles B. Howard
1941	Asheville	.Wm. Harrison Williams	.do	.do	.do	.Forest C. Feezor
1942	High Point	.F. C. Feezor	.do	.do	.do	.C. H. Durham
1943	Winston-Salem	.J. G. Greer	.do	.do	.do	.Oscar Creech
	Charlotte	.Ralph A. Herring	.do	.do	.do	.Sankey L. Blanton
1945	Raleigh	.Ralph A. Herring	.do	.do	.do	.Louis S. Gaines
1946	Asheville	.C. C. Warren	.do	.do	.do	.J. S. Hopkins
1947	Winston-Salem	.C. C. Warren	.do	.do	.do	.J. W. Suttle
1948	Charlotte	.J. W. Suttle	.do	.do	.do	.E. V. Hudson
1949	Raleigh	.F. O. Mixon	.do	.do	.do	.R. E. Wall
1950	Durham	.F. O. Mixon	.do	.do	.do	.J. L. Jenkins
1951	Asheville	.Grover H. Jones	.do	.do	.do	.J. Clyde Yates
1952	Winston-Salem	.do	.do	.do	.do	.Carey P. Herring
1953	Greensboro	.Douglas M. Branch	.do	.do	.do	.Broadus E. Jones
1954	Charlotte	.do	.do	.do	.do	.V. Ward Barr
1955	Asheville	.do	.do	.do	.do	.Claude U. Broach
1956	Winston-Salem	.J. C. Canipe	.do	.do	.do	.Claud Bowen
1957	Raleigh	.do	.do	.do	.do	.C. O. Greene
1958	Durham	.A. L. Parker	.do	.do	.do	.James S. Potter
1959	Greensboro	.A. L. Parker	.do	.do	.do	.R. Knolan Benfield
1960	Asheville	.C. B. Deane	.E. Norfleet Gardner	.do	.do	.Howard Dawkins
1961	Greensboro	.do	.do	.do	.do	.W. A. Huneycutt
1962	Raleigh	.Nane Starnes	.do	.do	.do	.Syndor L. Stealey
1963	Wilmington	.do	.do	.do	.do	.Carlton S. Prickett
1964	Greensboro	.Howard J. Ford	.do	.do	.do	.John E. Lawrence
1965	Charlotte	.do	.do	.do	.do	.Carl E. Bates

1966	Winston-Salem	.. Carl E. Bates	do	do	.. R.F. Smith, Jr.
1967	Asheville	.. Carl E. Bates	do	do	.. T.L. Cashwell, Jr.
1968	Raleigh	.. Claud B. Bowen	Lamar J. Brooks	do	.. W. Randall Lolley
1969	Fayetteville	.. Claud B. Bowen	do	do	.. Russell T. Cherry, Jr.
1970	Greensboro	.. John E. Lawrence	do	do	.. A. Douglas Aldrich
1971	Charlotte	.. John E. Lawrence	do	do	.. James R. DeLoach
1972	Winston-Salem	.. Thomas M. Freeman	do	do	.. Cecil E. Sherman
1973	Greensboro	.. Thomas M. Freeman	do	do	.. Frank R. Campbell
1974	Raleigh	.. Allen A. Bailey	do	do	.. Thad R. Dowdle
1975	Asheville	.. Allen A. Bailey	do	do	.. James C. Cammack
1976	Fayetteville	.. Coy C. Privette	do	.. Cecil A. Ray	.. E.W. Price, Jr.
1977	Charlotte	.. Coy C. Privette	do	do	.. John J. Durham
1978	Raleigh	.. C. Mark Coris	do	do	.. John Bunn
1979	Winston-Salem	.. C. Mark Coris	do	do	.. Edgar Ferrell
1980	Greenville	.. Cecil E. Sherman	do	do	.. James L. Sullivan
1980	Greensboro	.. Cecil E. Sherman	do	do	.. Billy Cline
1981	Greensboro	.. Cecil E. Sherman	do	do	.. A.L. McGee
1982	Fayetteville	.. Frank R. Campbell	.. Marian G. Grant	do	.. Gaylord Lehman
1983	Greensboro	.. Frank R. Campbell	do	do	.. Alton H. McEachern
1984	Asheville	.. Norman A. Wiggins	do	.. Roy J. Smith	.. Thomas L. Rich, Jr.
1985	Charlotte	.. Norman A. Wiggins	do	do	.. Gerald Goodwin

*In 1926 the title of the Corresponding Secretary was changed to General Secretary.

N. C. Collection / UNC-CH Library

A. T. ALLEN & COMPANY

CERTIFIED PUBLIC ACCOUNTANTS

3008 ANDERSON DRIVE
SUITE 200, ANDERSON PLAZA WEST
RALEIGH, N. C. 27609

TELEPHONE 19191 781-7550

MEMBERS:
AMERICAN INSTITUTE OF CERTIFIED
PUBLIC ACCOUNTANTS
AND
N. C. ASSOCIATION OF CERTIFIED
PUBLIC ACCOUNTANTS

A. T. ALLEN (1926-1970)
A. T. ALLEN, JR.
JAMES A. ALLEN
LELON C. ALEXANDER
MARION B. CHASE, JR.
A. T. ALLEN, III
RONALD G. PITTMAN
ERNEST W. WARNER, JR.

Executive Committee of the General
Board of the Baptist State Convention
of North Carolina

We have examined the balance sheet of the Baptist State Convention of North Carolina as of December 31, 1985, and the related statements of changes in general fund balances, receipts and transfers by fund, activity of restricted reserve funds, income and expenses of General Board and Convention, and divisional summary departmental income and expenses of General Board and Convention, and education and social services institutions funds income, expenses, distributions, and fund balances for the year then ended. Except as explained in the first two sentences of the following paragraph, our examination was made in accordance with generally accepted auditing standards and, accordingly, included such tests of the accounting records and such other auditing procedures as we considered necessary in the circumstances.

The funds shown as sent direct on the statement of receipts and transfers by funds, were taken from reports received by the Convention and were not otherwise verified by us. Our examination as detailed by Note 3 was, in some instances, limited to recorded receipts. The statements presented in this report are, in our opinion, in accord with generally accepted accounting principles and with statements prepared on the accrual basis, except for differences explained in Note 1 relating to income, expenses, and depreciation. Additions to fixed assets are recorded at cost; dispositions of fixed assets are deleted from fixed asset accounts to the extent known; and provision is not made for depreciation (Notes 1 and 2).

In our opinion, except for the effects of the matters referred to in the preceding paragraph, the aforementioned financial statements present fairly the financial position of the Baptist State Convention of North Carolina at December 31, 1985, and the results of its operations and the changes in fund balances for the year then ended, in conformity with generally accepted accounting principles applied on a basis consistent with that of the preceding year.

The financial information presented in Schedules 1 and 2 has been subjected to the same auditing procedures that were applied for the aforementioned financial statements. In our opinion, it is fairly presented in all material respects in relation to the financial statements taken as a whole, although it is not necessary for a fair presentation of the financial position and the results of operations of the Convention.

A. T. Allen & Company

Raleigh, North Carolina
February 7, 1986

N. C. Collection / UNC-CH Library

BAPTIST STATE CONVENTION OF NORTH CAROLINA
Accountants' Report
Year Ended December 31, 1985

CONTENTS

Exhibit
Schedule

Accountants' Report

Financial Statements:

Balance Sheet	A
Statement of Changes in Fund Balances - General Fund	B
Statement of Receipts and Transfers by Fund	C
Statement of Activity - Restricted Reserve Funds	D
Income and Expenses of General Board and Convention - General Fund	E
Divisional Summary of Departmental Income and Expenses of General Board and Convention - General Fund	F
Statement of Income, Expenses, Distributions, and Fund Balance - Education Fund	G
Statement of Income, Distributions, and Fund Balance - Social Services Institutions Funds	H

Notes to Financial Statements

Other Supportive Statements:

General Fund - Schedule of Fixed Assets	1
Detailed Departmental Income and Expenses of General Board and Convention - General Fund:	2

BAPTIST STATE CONVENTION OF NORTH CAROLINA
Balance Sheet
December 31, 1985

Assets

Cash on Hand, in Banks, and Invested		\$ 3,677,870
Accounts Receivable:		
Sales Tax Refunds Due	\$ 39,011	
Insurance Premiums Due from Associations	70	
Employees Air Travel Credit Card Deposit	425	
Due from Baptist Groups Within Baptist Building	3,640	
Due from Woman's Missionary Union	5,963	
Due from Caswell Water System, Inc.	7,250	
Insurance Recoveries Due	131,174	
Miscellaneous	<u>4,034</u>	191,567
Prepaid Items and Inventories:		
Stock Room and Print Shop Inventory	21,248	
Brotherhood RA Items	893	
Snack Bar Inventory	389	
Postage Stamps, Cards, Meter Inventory and Deposits	11,575	
Prepaid Expense	<u>1,762</u>	35,867
Funds Invested by Baptist Foundation:		
Emergency Reserve Fund	399,557	
Aged Ministers' Trust Fund	20,000	
Fruitland Student Loan Reserve Funds	62,825	
Phillips Avenue Bond Reserve Fund	<u>3,914</u>	486,296
Notes and Bonds Receivable:		
Bonds Receivable - Churches	7,770	
Notes Receivable - Churches	388,688	
Note Receivable - Caswell Water System, Inc.	<u>21,000</u>	417,458
Fixed Assets - (Schedule 1):		
Real Estate	11,816,771	
Furniture and Equipment	<u>3,431,040</u>	<u>15,247,811</u>
Total Assets		<u>\$ 20,056,869</u>

The accompanying notes are an integral part of these financial statements.

Exhibit A

Liabilities and Fund Balances

Liabilities:

Accounts Payable and Undistributed Checks	\$ 3,049,329
Unremitted Payroll Withholdings	<u>252</u>
Total liabilities	<u>3,049,581</u>

Fund Balances (Exhibit B):

Capital Invested in Fixed Assets	14,724,169
Capital Invested in Notes Receivable	388,688
Restricted Reserve Funds	1,892,000
Operating Reserve	247,713
Operating Deficit - North Carolina Baptist Assembly	(206,949)
Operating Deficit - Fruitland Baptist Bible Institute	<u>(38,333)</u>
Total Fund Balances	<u>17,007,288</u>
Total Liabilities and Fund Balances	<u>\$ 20,056,869</u>

BAPTIST STATE CONVENTION OF NORTH CAROLINA
Statement of Changes in Fund Balances - General Fund
Year Ended December 31, 1985

	Capital Invested In	
	Fixed Assets	Notes Receivable
Fund Balances - December 31, 1984 (Deficit)	\$ 13,655,936	\$ 320,922
Additions and Transfers During the Year:		
Transfer of Restricted Fund Balances to Operating Reserve (Exhibit D)		
Increases in Restricted Reserve Funds (Exhibit D)		
Costs Previously Unprovided for, Provided for in 1985:		
Baptist Building Costs	82,948	
Fruitland Baptist Bible Institute Building Costs	69,673	
Caraway Baptist Conference Center and Camp - New Wing Costs	381,787	
Net Increase in Real Estate (Schedule 1)	496,025	
Net Increase in Furniture and Equipment (Schedule 1)	37,796	
Loans to Churches		138,000
Income in Excess of Expenses (Exhibit E)		
Prior Year Deficit Provided for in 1985 Budget		
Prior Year Deficit Transferred to Operating Reserve		
Miscellaneous Additions	4	
Total Additions During the Year	1,068,233	138,000
Subtotal	14,724,169	458,922
Reductions and Transfers During the Year:		
Expenses in Excess of Income (Exhibit E)		
Decreases in Restricted Reserve Funds (Exhibit D)		
Transfer of Restricted Reserve Fund Balances to Operating Reserve (Exhibit D)		
Reductions in Church Loans During 1985		70,234
Total Reduction During the Year		70,234
Fund Balances - December 31, 1985 (Deficit)	\$ 14,724,169	\$ 388,688

The accompanying notes are an integral part of these financial statements.

Exhibit B

<u>Restricted Reserve Funds</u>	<u>Operating Reserve</u>	<u>North Carolina Baptist Assembly</u>	<u>Fruitland Baptist Bible Institute</u>	<u>Camp Caraway and Conference Center</u>
\$ 1,611,216	\$ 171,942	\$ (105,379)	\$ (71,774)	\$ -
	10,512			
21,851,830				
(82,948)				
				(381,787)
	170,638		16,441 17,000	381,787
	(105,379)	105,379		
<u>21,768,882</u>	<u>75,771</u>	<u>105,379</u>	<u>33,441</u>	
<u>23,380,098</u>	<u>247,713</u>	<u>-</u>	<u>(38,333)</u>	<u>-</u>
		206,949		
21,477,586				
10,512				
<u>21,488,098</u>		<u>206,949</u>		
<u>\$ 1,892,000</u>	<u>\$ 247,713</u>	<u>\$ (206,949)</u>	<u>\$ (38,333)</u>	<u>\$ -</u>

BAPTIST STATE CONVENTION OF NORTH CAROLINA
Statement of Receipts and Transfers by Fund
Year Ended December 31, 1985

	General Fund	
	Operations	Reserve Funds
Income Receipts:		
Cooperative Program Receipts	\$ 7,128,694	\$ 8,708,789
Designated Church (and Church Related) Receipts:		
Foreign Missions		7,056,141
Home Missions		3,201,003
State Missions - General	11,349	18,159
North Carolina Missions Offering	290,890	434,960
North Carolina Baptist Hospital, Inc.		
Baptist Children's Homes of North Carolina, Inc.		
North Carolina Baptist Homes, Inc.		
Christian Higher Education Heck-Jones Offering	2,792	
World Hunger		1,023,790
North Carolina Centers for Retarded		15
Christian Action League		3,870
Southeastern Seminary		5,319
American Bible Society		5,343
Radio and Television Commission		30
Baptist Woman's Day of Prayer		222
Fruitland Baptist Bible Institute - Scholarships		27
Fruitland Baptist Bible Institute - Shinn Scholarships		1,992
Fruitland Baptist Bible Institute - Development Income	5,378	
Southern Baptist Convention		333
State Missions - Designated		7,569
Total Designated Church (and Church-Related) Receipts	310,409	11,758,773

N. C. Collection / UNC-CH Library

<u>Education Fund</u>	<u>Social Services Institutions Fund</u>	<u>Sent Direct (Unaudited)</u>	<u>Memorandum Total</u>
<u>\$ 5,564,821</u>	<u>\$ 2,331,665</u>	<u>\$ _____</u>	<u>\$ 23,733,969</u>
		947,334	8,003,475
			3,201,003
			29,508
96,963	1,163,558		1,986,371
	67,814	53,864	121,678
	177,581	284,139	461,720
	72,610	307,872	380,482
20,316		56,443	76,759
			2,792
			1,023,790
			15
			3,870
			5,319
			5,343
			30
			222
			27
			1,992
			5,378
			333
			<u>7,569</u>
<u>117,279</u>	<u>1,481,563</u>	<u>1,649,652</u>	<u>15,317,676</u>

BAPTIST STATE CONVENTION OF NORTH CAROLINA
Statement of Receipts and Transfers by Fund
Year Ended December 31, 1985

	General Fund	
	Operations	Reserve Funds
Income Receipts: (Continued)		
Total Cooperative Program and Designated Church Receipts	\$ 7,439,103	\$ 20,467,562
Sunday School Board	77,750	
Home Missions Board	291,387	41,870
North Carolina Baptist Foundation, Inc.		34,218
Annuity Board	9,740	
Interest	190,484	72,476
Receipts from Associations	40,401	
Sunday School Board - Code 30 Funds	10,689	
Tar Heel Lodge - Ridgecrest, North Carolina		2,468
Snack and Salad Bar Receipts		4,272
Caraway Baptist Conference Center and Camp Operating Receipts	741,109	
Fees, Registrations, Conferences, and Seminars	113,273	164,160
Video Productions		39,316
General Baptist Convention	10,591	
Baptist Men's Canteen Sales and Project Gifts	127,323	
Fruitland Baptist Bible Institute - Development Income	96,453	
Fruitland Baptist Bible Institute - Endowment Fund Income	3,206	
Data Processing Receipts	23,465	

<u>Education Fund</u>	<u>Social Services Institutions Fund</u>	<u>Sent Direct (Unaudited)</u>	<u>Memorandum Total</u>
\$ 5,682,100	\$ 3,813,228	\$ 1,649,652	\$ 39,051,645
			77,750
			333,257
			34,218
			9,740
			262,960
			40,401
			10,689
			2,468
			4,272
			741,109
			277,433
			39,316
			10,591
			127,323
			96,453
			3,206
			23,465

BAPTIST STATE CONVENTION OF NORTH CAROLINA
Statement of Receipts and Transfers by Fund
Year Ended December 31, 1985

	General Fund	
	Operations	Reserve Funds
Income Receipts: (Continued)		
North Carolina Baptist Assembly Operating Receipts	\$ 884,664	\$
Communications	123,675	
Fruitland Baptist Bible Institute Operating Receipts	185,528	
Cooperative Ministries with General Baptists Receipts	21,976	
Student Loan Funds		917
Rachel E. Hatch Cemetary Fund Receipts		196
BSU Summer Missions		47,086
Togo Project		159,685
North Carolina Baptist Assembly Capital Receipts	17,870	24,137
Other Departmental Receipts	52,788	
Other Reserve Account Receipts		9,289
	_____	_____
Total Income Receipts	10,461,475	21,067,652
Other Receipts:		
Sale of Fleet Cars		83,570
Church Loan Payments		70,234
Insurance Proceeds	131,173	10,701
	_____	_____
Total Other Receipts	131,173	164,505
Transfers:		
Departmental Charges	247,421	162,161
Interfund Transfers	340,114	86,616
Intrafund (Reserve) Transfers		370,896
	_____	_____
Total Transfers	587,535	619,673
Total Receipts and Transfers	\$ 11,180,183	\$ 21,851,830

The accompanying notes are an integral part of these financial statements.

<u>Education Fund</u>	<u>Social Services Institutions Fund</u>	<u>Sent Direct (Unaudited)</u>	<u>Memorandum Total</u>
\$	\$	\$	\$ 884,664
			123,675
			185,528
			21,976
			917
			196
			47,086
			159,685
			42,007
			52,788
			<u>9,289</u>
<u>5,682,100</u>	<u>3,813,228</u>	<u>1,649,652</u>	<u>42,674,107</u>
			83,570
			70,234
			<u>141,874</u>
			<u>295,678</u>
			409,582
			426,730
			<u>370,896</u>
			<u>1,207,208</u>
<u>\$ 5,682,100</u>	<u>\$ 3,813,228</u>	<u>\$ 1,649,652</u>	<u>\$ 44,176,993</u>

BAPTIST STATE CONVENTION OF NORTH CAROLINA
Statement of Activity - Restricted Reserve Funds
Year Ended December 31, 1985

	Balances (Deficit) 12-31-84	Increases	Decreases	Transfers From (To) Fund Balances	Balances (Deficit) 12-31-85
Southern Baptist Convention Area or Accounts:					
Southwide Objects (Share of Undesignated Cooperative Program)	\$	\$ 8,224,750	\$ 8,224,750		\$
Foreign Missions		7,056,141	7,056,141		
Home Missions		3,201,003	3,201,003		
Southeastern Seminary		5,319	5,319		
American Bible Society		5,343	5,343		
Radio and Television Commission		30	30		
Baptist Woman's Day of Prayer		222	222		
Southern Baptist Convention		333	333		
World Hunger		1,023,790	1,023,790		
Subtotal		19,516,931	19,516,931		
Baptist Foundation Accounts:					
North Carolina Convention Retirement/ Health Insurance Fund	164,723	25,430	6,347		183,806
Noah Biggs Church Building Fund	5,082	378			5,460
Noah Biggs Missionary Work Fund		357	357		
Young Baptist Education Fund	4,108	546	17		4,637
Ministers' Education Fund	1,477	196			1,673
Lula Norwood Trust Fund - Baptist Missionaries in North Carolina	10,333	10,634			20,967
Subtotal	185,723	37,541	6,721		216,543

BAPTIST STATE CONVENTION OF NORTH CAROLINA
Statement of Activity - Restricted Reserve Funds
Year Ended December 31, 1985

	Balances (Deficit) 12-31-84	Increases	Decreases	Transfers From (To) Fund Balances	Balances (Deficit) 12-31-85
Fruitland Baptist Bible Institute					
Reserve Funds:					
Special Purpose and Student Loan Fund	7,758	930			8,688
Etowah Baptist Church Student Loan Fund		250	250		
Invested Student Loan Reserve Funds	57,161	5,664			62,825
Subtotal	64,919	6,844	250		71,513
Special Missions Allocations (from CP):					
Good News America - God Loves You		96,871	100,371	(A) 3,500	
Church Training Growth		11,621	10,544		1,077
West Virginia Project		62,948	65,405	(A) 2,457	
School of Pastoral Care		19,369	19,369		
Sunday School Enlargement		80,203	84,276	(A) 4,073	
Minister Care Team		19,369	6,129	(A)(13,240)	
European Baptist Convention Partnership		33,895	33,895		
Planned Growth in Giving		96,843	36,194		60,649
Subtotal		421,119	356,183	(3,210)	61,726

BAPTIST STATE CONVENTION OF NORTH CAROLINA
Statement of Activity - Restricted Reserve Funds
Year Ended December 31, 1985

	Balances (Deficit) 12-31-84	Increases	Decreases	Transfers From (To) Fund Balances	Balances (Deficit) 12-31-85
Other Allocations and Designations (from CP, NCMO and Other):	\$	\$	\$	\$	\$
Christian Action League		23,263	23,263		
Outerbank Mission		175	175		
North Carolina Centers for Retarded		15	15		
Fruitland Scholarships		27	27		
Fruitland Shinn Scholarships		1,992	1,992		
Tarheel Lodge - Ridgecrest Cottage	(14,718)	7,307	5,163		(12,574)
Snack Bar/Vending Machine Fund - Baptist Building		1,673	1,673		
Coffee and Salad Bar Fund - Baptist Building		3,413	3,413		
Auto Purchase Fund	155,944	215,790	216,907		154,827
Auto Fleet Operating Fund	12,978	37,935	31,738		19,175
Ti-Caro State Missions Fund		3,964	3,964		
Reserve for Redemption of Phillips Avenue Baptist Church Bonds	3,660	254			3,914
Reserve for Redemption of Matthews Bonds - Annie Armstrong Gift	3,425	460			3,885
Reserve for Redemption of Matthews Bonds - Lottie Moon Gift	3,425	460			3,885
Continuing Witness Training Seminar	3,000		3,000		
Evangelism Program Reservations	5,205	4,650	5,205		4,650
Reserve for Youth Speakers Tournament	500		500		

BAPTIST STATE CONVENTION OF NORTH CAROLINA
Statement of Activity - Restricted Reserve Funds
Year Ended December 31, 1985

	Balances (Deficit) 12-31-84	Increases	Decreases	Transfers From (To) Fund Balances	Balances (Deficit) 12-31-85
Other Allocations and Designations (from CP, NCMO and Other): (Continued)					
BSU Summer Missions	13,173	50,592	34,638		29,127
Reserve for Youth Ministries Workshop	3,125	11,164	10,771		3,518
Caraway Piano Fund		2,558			2,558
Katie Best Will - Bequest	4,707		4,707		(427)
John C. Pearce Estate		323	750		
Reserve for Student Conference Regis- tration Fees	481	39,099	39,205		375
Reserve for Mega Focus Cities		12,268			12,268
Reserve for Language Missions	10,750		10,600		150
Reserve for Tanzania Project	349		349		
Reserve for Retarded Children's Home	10,334	679			11,013
Reserve for Workshop Seminar		345			345
Reserve for Volunteer Chaplaincy Coordination		2,000			2,000
Brotherhood Registration Fee Account	2,826	98,827	98,531		3,122
Rachel E. Hatch Cemetary Fund	1,905	196			2,101
North Carolina Hunger Fund	20,614	47,701	28,800		39,515
Happiness Retreat Fund		1,083	1,083		
Reserve for Japanese Ministry		12,301	12,301		
Disaster Relief Fund	71,123	3,646	32,885		41,884
Convention Emergency Reserve Fund	425,200	26,501	52,144		399,557
Church Loan Fund	32,906	160,873	138,000		55,779

BAPTIST STATE CONVENTION OF NORTH CAROLINA
Statement of Activity - Restricted Reserve Funds
Year Ended December 31, 1985

	Balances (Deficit) 12-31-84	Increases	Decreases	Transfers From (To) Fund Balances	Balances (Deficit) 12-31-85
Other Allocations and Designations (from CP, NCMO and Other): (Continued)	\$ 13,347	\$ 1,425	\$ 286	\$	\$ 14,486
Reserve for "History of North Carolina Baptists"		1,707	624		1,707
Reserve for Togo Project Discipling Materials		80	215,137		317,429
Mike Peyton Memorial Fund	544	392,220	28		
Togo Project Reserve	140,346	28	1,016	(A) 1,464	270
Good News America - God Loves You Reserve		1,016	1,194		
Good News America Bible Fund				(B) (20,000)	3,610
Reserve for Family Ministries				(A) 186	
Reserve for Master Life Seminar - Church Training	2,100	9,108	7,598	(A) 40	
Reserve for Convention Debts	20,000			(A) 881	
Reserve for Bold Missions - New Churches	64,844	1,000	65,844	(A) 135	
Reserve for Sunday School Growth	20,000		20,186		
Reserve for Planned Growth in Giving	18,036		18,036		
Reserve for Degree Program for Deaf		354	394		
Reserve for Youth and Campus Ministries	3,195	60	4,136		
Reserve for Evangelism	8,540		8,675		
Reserve for Pastorial Aid	1,338	824		(B) (62,948)	2,162
Baptist Building Reserve Fund		62,948			(18,944)
Reserve for Video Production Equipment	(36,944)	18,000			2,135
Reserve for Student Work Centers	3,261	3,774			
Reserve for Video Equipment and Development	6,445		4,900		
			6,445		

BAPTIST STATE CONVENTION OF NORTH CAROLINA
Statement of Activity - Restricted Reserve Funds
Year Ended December 31, 1985

	Balances (Deficit) 12-31-84	Increases	Decreases	Transfers From (To) Fund Balances	Balances (Deficit) 12-31-85
Other Allocations and Designations (from CP, NCOMO and Other): (Continued)					
Reserve for Personal Computer Maintenance	1,633	6,240	2,843		5,030
Reserve for Video Productions	19,977	39,316	30,485		28,808
North Carolina Missions Promotion Fund		47,107	47,107		
Baptist Men's Operation	84,552	111,901	84,552		111,901
Reserve for 1984 Strengthening Family Seminar	10,282		274	(A)(10,008)	
Reserve for Christian Action League	(1,888)		(1,888)		2,889
Reserve for Special Ministries		10,000	7,111		
Reserve for Seminary Extension - Prison/ Retirement Homes					
Reserve for New Language Starts		10,000	10,000		350
Reserve for Church Growth Conference		7,000	6,650		10,000
Reserve for Video Tape - Chaplaincy		10,000			294
Reserve for Happiness Retreats		2,500	2,206		
Reserve for Missions Response		2,000	2,000		
Reserve for New Work - Southern Shores	3,612	43,244	26,137		20,719
Reserve for New Work - Sugar Mountain and Beech Mountain		2,000	2,000		
Reserve for Bivocational Conferences		3,000			3,000
Reserve for Metro Programs		3,000			53,577
Reserve for Church Site Loans		55,000	1,423		75,000
		75,000			

BAPTIST STATE CONVENTION OF NORTH CAROLINA
Statement of Activity - Restricted Reserve Funds
Year Ended December 31, 1985

	Balances (Deficit) 12-31-84	Increases	Decreases	Transfers From (To) Fund Balances	Balances (Deficit) 12-31-85
Other Allocations and Designations (from CP, NCMO and Other): (Continued)					
Reserve for Probe/Fact Studies	\$	19,073	\$	\$	19,073
Reserve for -Regional Deaf Worker - Western North Carolina		8,556	3,000		5,556
Reserve for Fruitland - Supervised Ministry		7,629			7,629
Reserve for Language Missions		1,373			1,373
Reserve for Volunteer Chaplaincy Conference		2,289	75		2,214
Reserve for Cooperative Ministries - Shaw Divinity School Library		2,289	145		2,144
Reserve for NASCAR Ministry		11,443	424		11,019
Reserve for Cooperative Ministries Projects		6,103			6,103
Reserve for New Work Starts		47,900			47,900
Reserve for Hurricane Insurance Funds	206,442	7,347	213,789		
Reserve for North Carolina Baptist Assembly Capital Funds		24,137			24,137
Home Mission Board Funds Transferred and Forwarded		39,870	39,870		
Subtotal	1,360,574	1,869,395	1,597,501	(90,250)	1,542,218
Total Restricted Funds (To Exhibit B)	\$ 1,611,216	\$ 21,851,830	\$ 21,477,586	\$ (93,460)	\$ 1,892,000
Operating Reserve					(A) (10,512)
Unprovided for Cost - Baptist Building					(B) (82,948)
					\$ (93,460)

BAPTIST STATE CONVENTION OF NORTH CAROLINA
Income and Expenses of General Board and Convention - General Fund
Year Ended December 31, 1985

Ref. Sch. 2 Page #	Department and Division:	Total	Income Source											
			Cooperative Program	Sunday School Board	Home Missions Board	North Carolina Missions Offering	Reserve Transfers	Associations	Code 30	Operating Receipts	Other			
1	Division of Business Management:	\$ 138,826	\$ 130,583	\$	\$	\$	\$	\$	\$	\$	\$	\$	8,233	
2	Accounting Office	106,505	109,284										3,441	
3	Data Processing	170,788	167,323										23,465	
4	North Carolina Baptist Assembly	1,349,142	50,327				48,482		213,789				884,664	
7	Caraway Baptist Conference Center and Camp	939,528	44,462				145,445						761,109	
9	Retirement Planning	53,859	36,512										17,347	
10	Building Operation	247,446											247,446	
	Total	3,006,094	512,281				193,927		213,789				1,669,238	436,859
11	Division of Christian Life and Public Affairs	226,258	217,493		8,765									
	Division of Church Programs:													
13	Division Office	93,798	86,524		4,382									2,892
14	Church Building Planning	64,111	58,004		4,382							1,725		
15	Church Music	131,929	108,492		8,765							1,800		12,872
17	Church Training	193,226	171,770		13,477				5,245			3,064		
19	Sunday School	282,093	242,339		21,912							4,100		13,742
21	Woman's Missionary Union	393,706	274,952				96,963							21,791
	Total	1,158,863	942,081		52,588		96,963		5,245				10,689	51,297
23	Division of Communications	528,109	406,436											123,675
	Division of Evangelism:													
25	Division Office	120,337	102,725			17,072								540
26	Personal Evangelism	113,569	47,305			3,000			8,060					55,204
27	Evangelism Development	41,963	41,963											
	Total	275,869	191,993			20,072			8,060					55,744
28	Division of Missions:													
30	Division Office	241,544	233,796			11,352								6,398
31	Associational Development	360,516	268,019			67,551								568
33	Brotherhood	216,167	192,593						357					23,574
35	Chaplaincy and Language Ministries	245,925	139,180			90,385								16,360

BAPTIST STATE CONVENTION OF NORTH CAROLINA
Income and Expense of General Board and Convention - General Fund
Year Ended December 31, 1985

Ref. Sch. 2 Page #	Total	Income Source							Operating Receipts	Other
		Cooperative Program	Sunday School Board	Home Mission Board	North Carolina Missions Offering	Reserve Transfers	Associations	Code 30		
	\$ 234,761	\$ 181,179	\$	\$ 50,787	\$	\$	\$	\$	\$ 2,795	
37										
Income by Department and Division: (Continued)										
Division of Missions: (Continued)										
Church Extension										
Cooperative Ministries with										
General Baptists and										
39	190,846	112,901		33,420					21,976	22,549
41	120,856	103,036		17,820					185,528	106,537
43	578,375	286,510							207,504	162,401
	2,189,190	1,507,212		271,315		357				127,323
Total										
45	231,508					104,185				29,530
North Carolina Baptist Men										
Division of Stewardship										
46	240,200	204,192				6,478				
Division of Youth and Campus Ministries:										
Division Office and Campus Ministries:										
47	615,011	595,843	4,382							14,786
51	68,890	64,507	4,383							
Church and Campus Program Development:										
52	95,585	68,216	3,250			2,000				22,119
53	42,242	37,385	4,382							472
Ministry Coordination										
Missions and Organizational Development										
	821,728	765,951	16,397			2,000				37,380
Total										
54	2,130,057	2,130,057								
Convention and General Board Operations										
55	199,501	199,501								
Office of General Secretary - Treasurer										
56	53,499	53,499								
Pastor/Church Relations Department										
57	119,307									119,307
Non-Departmental										
	11,180,183	7,128,694	77,750	291,387		340,114			1,980,417	1,019,841
Total Income										
Expenses:										
Total per Exhibit that Follows										
10,818,266										
Income Excess (Deficiency)										
\$ 361,917										
Summary of Income Excess (Deficiency) (To Exhibit B):										
North Carolina Baptist Assembly										
16,441										
Fruitland Baptist Bible Institute										
381,787										
Caraway Baptist Conference Center and Camp										
170,638										
Other Departments and Areas										
\$ 361,917										

BAPTIST STATE CONVENTION OF NORTH CAROLINA
Divisional Summary of Departmental Income and Expenses of
General Board and Convention - General Fund
Year Ended December 31, 1985

	Ref. Sch. 2 Page #	Budget		Actual		Income Excess (Deficiency)
		Income and Expense	Expense	Expenses	Income	
Division of Business Management:						
Division Office	1	\$ 134,933	\$ 147,887	\$ 138,826	\$ 138,826	\$ (9,061)
Accounting Area	2	106,490	104,526	106,505	106,505	1,979
Data Processing	3	176,219	158,674	170,788	170,788	12,114
North Carolina Baptist Assembly	4	927,185	1,556,091	1,349,142	1,349,142	(206,949)
Caraway Baptist Conference Center and Camp	9	1,056,739	557,741	939,528	939,528	381,787
Retirement Planning	9	73,674	30,239	53,859	53,859	23,620
Building Operations	10	248,968	235,363	247,446	247,446	12,083
Total		2,724,208	2,790,521	3,006,094	226,258	215,573
Division of Christian Life and Public Affairs						
Total	11	241,614	226,258	226,258	226,258	-
Division of Church Programs:						
Division Office	13	118,663	89,616	93,798	93,798	4,182
Church Building Planning	14	65,995	70,853	64,111	64,111	(6,742)
Church Music	15	140,074	131,745	131,929	131,929	184
Church Training	17	194,767	193,226	193,226	193,226	-
Sunday School	19	315,307	289,194	282,093	282,093	(7,101)
Woman's Missionary Union	21	302,089	412,211	393,706	393,706	(18,505)
Total		1,136,895	1,186,845	1,158,863	528,109	(27,982)
Division of Communications						
Total	23	524,874	496,674	528,109	528,109	31,435
Division of Evangelism:						
Division Office	25	118,639	131,711	120,337	120,337	(11,374)
Personal Evangelism	26	113,277	122,169	113,569	113,569	(8,600)
Evangelism Development	27	43,358	40,453	41,963	41,963	1,510
Total		275,274	294,333	275,869	275,869	(18,464)

BAPTIST STATE CONVENTION OF NORTH CAROLINA

Divisional Summary of Departmental Income and Expenses of
 General Board and Convention - General Fund
 Year Ended December 31, 1985

	Ref. Sch. 2	Page #	Budget Income and Expense	Actual		Income Excess (Deficiency)
				Expenses	Income	
Division of Missions:						
Division Office	28		242,583	236,450	241,544	5,094
Associational Development	30		389,943	365,463	360,516	(4,947)
Brotherhood	33		224,193	221,066	216,167	(4,899)
Chaplaincy and Language Ministries	35		260,679	247,911	245,925	(1,986)
Church Extension	37		218,420	234,761	234,761	-
Cooperative Ministries With General Baptists and Seminary Extension	39		180,673	194,034	190,846	(3,188)
Special Ministries	41		124,280	116,679	120,856	4,177
Fruitland Baptist Bible Institute	43		540,991	562,134	578,575	16,441
Total			2,181,762	2,178,498	2,189,190	10,692
North Carolina Baptist Men	45		84,000	231,508	231,508	-
Division of Stewardship	46		210,978	240,273	240,200	(73)
Division of Youth and Campus Ministries:						
Division Office and Campus Ministries	47		\$ 628,807	\$ 636,757	\$ 615,011	\$ (21,746)
Church and Campus Program Development	51		70,914	63,331	68,890	5,559
Professional Development and Youth Ministry Coordination	52		98,246	93,746	95,585	1,839
Missions and Organizational Development	53		43,390	42,360	42,242	(118)
Total			841,357	836,194	821,728	(14,466)
Convention and General Board Operations	54		2,200,756	2,130,059	2,130,057	(2)
Office of General Secretary-Treasurer	55		206,131	152,007	199,501	47,494
Pastor/Church Relations Department	56		55,277	55,096	53,499	(1,597)
Non - Departmental	57				119,307	119,307
Total Income and Expenses			\$ 10,683,126	\$ 10,818,266	\$ 11,180,183	\$ 361,917

The accompanying notes are an integral part of these financial statements.

BAPTIST STATE CONVENTION OF NORTH CAROLINA
Statement of Income, Expenses, Distributions, and
Fund Balance - Education Fund
Year Ended December 31, 1985

Income:		
Share of Undesignated Cooperative Program Receipts		\$ 5,038,376
Designated Cooperative Program Receipts for Wake Forest University		526,445
Share of North Carolina Missions Offering		96,963
Designated Church Gifts for Christian Higher Education		9,244
Designated Church Gifts For:		
Campbell University	650	
Chowan College	1,911	
Gardner-Webb College	1,791	
Mars Hill College	2,818	
Wake Forest University	3,902	
		<u>11,072</u>
Total Income		5,682,100

Expenses and Distributions:

Council on Christian Higher Education

Expenses:

	Budget	Expenses
Salaries (Including Housing Allowances):		
Director	\$ 38,366	\$ 38,366
Administrative Assistant	19,278	19,278
Extra Secretarial Help	1,800	361
Travel - Director	7,860	7,620
Travel - Administrative Assistant	1,000	237
Postage	2,189	1,241
Office and Council Supplies	3,500	3,534
Telephone	2,652	2,989
Building Operation	4,070	4,070
Council Meetings and Administrative Conferences	7,800	10,289
Interdepartmental Faculty Meetings	7,000	5,113
Development Seminar	1,500	2,653
College-Church-Association Activities	2,669	2,650
Student Recruitment	15,000	16,872
Printing and Promotion	5,000	5,184
Total Expenses	119,684	120,457

Distribution of Income Per Following Schedule

5,561,643

Total Expenses and Distributions	5,682,100
Income in Excess of Expenses and Distributions	-
Add Beginning Fund Balance	-
Fund Balance December 31, 1985	<u>\$ -</u>

BAPTIST STATE CONVENTION OF NORTH CAROLINA
Statement of Income, Expenses, Distributions, and
Fund Balance - Education Fund
Year Ended December 31, 1985

Schedule of Distribution of Income:

	<u>Designa- tions for Specific Colleges</u>	<u>Designa- tions for Christian Higher Education</u>	<u>Share of North Carolina Missions Offering</u>	<u>Share of Cooperative Program Receipts</u>	<u>Total Support</u>
Campbell University	\$ 650	\$ 1,541	\$ 13,852	\$ 819,712	\$ 835,755
Chowan College	1,911	1,541	13,852	819,712	837,016
Gardner-Webb College	1,791	1,540	13,852	819,987	837,170
Mars Hill College	2,818	1,541	13,852	819,085	837,296
Meredith College		1,540	13,852	819,712	835,104
Wingate College		<u>1,541</u>	<u>13,852</u>	<u>819,711</u>	<u>835,104</u>
	7,170	9,244	83,112	4,917,919	5,017,445
Wake Forest University	<u>3,902</u>		<u>13,851</u>	<u>526,445</u>	<u>544,198</u>
Totals	<u>\$ 11,072</u>	<u>\$ 9,244</u>	<u>\$ 96,963</u>	<u>\$ 5,444,364</u>	<u>\$ 5,561,643</u>

The accompanying notes are an integral part of these financial statements.

BAPTIST STATE CONVENTION OF NORTH CAROLINA
Statement of Income, Distributions, and Fund Balance
Social Services Institutions Funds
Year Ended December 31, 1985

Income:				
Share of Undesignated Cooperative Program Receipts				\$ 2,331,665
Share of North Carolina Missions Offering				1,163,558
Designated Church Gifts for Individual Institutions:				
North Carolina Baptist Hospital, Inc.	\$	67,814		
Baptist Children's Homes of North Carolina, Inc.		177,581		
North Carolina Baptist Homes, Inc.		<u>72,610</u>		<u>318,005</u>
Total Income				3,813,228
Distributions to the Institutions:				
	<u>Designated Gifts</u>	<u>Share of North Carolina Missions Offering</u>	<u>Share of Undesignated Cooperative Program Receipts</u>	<u>Total</u>
North Carolina Baptist Hospital, Inc.	\$ 67,814	\$ 290,889	\$ 588,646	\$ 947,349
Baptist Children's Homes of North Carolina, Inc.	177,581	581,779	1,355,176	2,114,536
North Carolina Baptist Homes, Inc.	71,724	290,890	387,843	750,457
North Carolina Baptist Homes, Inc. (Western North Carolina)	<u>886</u>			<u>886</u>
Totals	<u>\$ 318,005</u>	<u>\$ 1,163,558</u>	<u>\$ 2,331,665</u>	<u>\$ 3,813,228</u>
Total Distributions				<u>3,813,228</u>
Income in Excess of Distributions				-
Add Beginning Fund Balance				-
Fund Balance December 31, 1985				<u>\$ -</u>

The accompanying notes are an integral part of these financial statements.

BAPTIST STATE CONVENTION OF NORTH CAROLINA
Notes to Financial Statements
December 31, 1985

1. SUMMARY OF SIGNIFICANT ACCOUNTING POLICIES:

The Convention is on a modified cash basis and adheres to the principle of fund accounting. The financial statements presented in this report are in accord with generally accepted accounting principles, and agree materially with financial statements prepared on an accrual basis, with the following differences:

- (a) Income is recorded as received in cash because it is not generally susceptible to accrual.
- (b) Expenditures for inventory type items, prepaid expenses, and new fixed asset outlays are recorded as expenses in the account in which originally budgeted when paid.
- (c) There is no provision for depreciation of fixed assets.
- (d) Interest on long-term debt is recorded when paid and charged to a budgeted account.

Financial transactions are controlled by a Convention passed budget and accounted for within budgetary accounts. Distributions of income to Southern Baptist Convention areas or accounts and other external recipients are charged to the same period as the income. Salaries are expensed as paid; however, payment dates always correspond to the period in which salaries are earned. Other policies are described below:

- (a) Notes and accounts receivable not involving income accruals are recorded.
- (b) In a few instances, inventories and prepaid expenses at year end are recorded at cost in asset accounts. Amounts in this category are not material and are recorded to conform to budget procedures.
- (c) Investments are recorded at cost. Earnings thereon are added to the investing fund.
- (d) Purchases of fixed assets and improvements are charged to operating expenses as they are paid. The assets are also recorded at cost in the fixed assets accounts of the general fund, and credited to the fund balance.

BAPTIST STATE CONVENTION OF NORTH CAROLINA
Notes to Financial Statements
December 31, 1985

SUMMARY OF SIGNIFICANT ACCOUNTING POLICIES: (Continued)

(d) (Continued)

No consideration is given to depreciation. Leasehold costs are amortized over the life of the leaseholds or extension thereof. Real estate disposed of is deleted from the fixed asset accounts at the time of disposition. Personal property is also deleted from the fixed asset accounts when disposed of if complete information is available.

With the exception of the Baptist Building, detailed subsidiary ledgers are not maintained. A subsidiary ledger for furniture and equipment within the Baptist Building has been compiled, and will be maintained on a current basis. In some instances, equipment is acquired through a capital lease; generally accepted accounting principles dictate that the equipment should be added to fixed assets and a corresponding liability recorded. The leases involved are not material to the statements and their current lease cost has been recorded only as a budgeted expense item.

- (e) Current unpaid expenses are not accrued and do not involve an expense accounts payable account. As a practical matter, at the end of the year most creditors will have been paid up-to-date and the unpaid amounts are not material to the statements. Long-term notes and other liabilities not previously referred to in this paragraph are recorded on the Convention books and appear on the balance sheet. Interest expense on debt is recognized in the period paid.
- (f) The Convention contributes to retirement plans for its own employees and shares in the cost of plans of ministers and employees of participating Baptist churches in North Carolina. All such costs are charged to operations in the year paid. The retirement plans are administered by the Annuity Board of the Southern Baptist Convention. Required contributions by the Convention for 1985, as determined by the Annuity Board, were \$931,717.

BAPTIST STATE CONVENTION OF NORTH CAROLINA
Notes to Financial Statements
December 31, 1985

1. SUMMARY OF SIGNIFICANT ACCOUNTING POLICIES: (continued)

(g) The Convention routinely receives contributions designated for specific uses. From time to time, the Convention or General Board designates certain funds for special purposes. All designations are recorded in restricted fund accounts so that charges to the accounts can be restricted to the designated purposes.

(h) The Convention is a tax-exempt organization and does not, therefore, have to account for income taxes.

2. DEPRECIATION:

Fixed assets are valued at accumulated costs for prior years, plus costs of additions for the current year, reduced by dispositions when ascertainable, and with no consideration given to depreciation. As a result, the values do not reflect depreciated costs, or net costs where complete information on dispositions has not been known.

3. FUNDS SENT DIRECT AND RECORDED RECEIPTS:

The funds shown as sent direct on the Statement of Receipts and Transfers by Fund, were taken from reports received by the Convention and were not otherwise verified by us. As a routine procedure, funds are received by the Convention business office from various departments within the Convention covering registration fees, miscellaneous sales, expense reimbursements and other such items. Our examination of these items was limited to receipts as recorded in the business office receipts books. Our examination of receipts for the North Carolina Baptist Assembly, the Fruitland Baptist Bible Institute and Caraway Baptist Conference Center and Camp was limited to amounts recorded in pre-numbered receipt books and did not include reconciliations to separate records of registrations, enrollments, and attendance.

4. NOTES AND BONDS RECEIVABLE - CHURCHES:

Notes receivable resulting from loans to churches bear low interest at varying rates and are secured by deeds of trust. Loan provisions generally require repayment over a period ranging from three to ten years according to terms of the individual notes.

BAPTIST STATE CONVENTION OF NORTH CAROLINA
Notes to Financial Statements
December 31, 1985

4. NOTES AND BONDS RECEIVABLE - CHURCHES: (Continued)

Bonds receivable consist of investments in church bonds with interest compounded semi-annually until maturity. All are first mortgage bonds. They are as follows:

<u>Bonds Issued By</u>	<u>Interest Rate</u>	<u>Date Issued</u>	<u>Maturity Date</u>	<u>Face Value at Year-End</u>
Matthews Baptist Church - Matthews, North Carolina	13%	4-1-82	1993	\$ <u>7,770</u>
Total				\$ <u>7,770</u>

5. OTHER NOTES RECEIVABLE:

The note receivable from Caswell Water Systems, Inc. for \$21,000 is a noninterest-bearing demand note. In 1969, Caswell Water Systems, Inc. was set up as a non-profit corporation to purchase and operate the water system supplying water for the North Carolina Baptist Assembly. The loan, originally in the amount of \$25,000, from the Convention to Caswell Water Systems, Inc. was made for the purpose of providing funds for the purchase of the water system, related property, and expenses connected therewith.

6. RESTRICTED RESERVE FUNDS:

Restricted reserve fund balances as reflected by Exhibit D amounted to \$1,892,000 at December 31, 1985. These funds have been reserved for specific uses due to action of the General Board or Convention, or, in some instances, due to a designation accompanying the funds upon receipt.

7. CONVENTION RESERVE:

The Convention (1976 Annual Session), recognizing the need for reserves to meet emergencies or decreased income, made provision for the establishment of a reserve fund as early as feasible. Therefore, during the year 1978, the Convention Emergency Fund reserve was set up. The fund is being invested by the Baptist Foundation.

BAPTIST STATE CONVENTION OF NORTH CAROLINA
Notes to Financial Statements
December 31, 1985

7. CONVENTION RESERVE: (Continued)

The activity for 1985 was as follows:

Balance, December 31, 1984		\$ 425,200
Add:		
Earnings (Net of Investment Market Value Adjustment of \$3,218)		<u>26,501</u>
		451,701
Deduct:		
Allocation to Church Loan Fund	\$ 50,000	
Baptist Foundation Administrative Charges for 1984	<u>2,144</u>	<u>52,144</u>
Balance, December 31, 1985		<u>\$ 399,557</u>

The balance is reflected in the restricted reserve funds.

8. UNPROVIDED FOR (NOT BUDGETED OR FUNDED) CAPITAL COSTS:

The unprovided for costs are summarized as follows:

	Fruitland Baptist Bible Institute Building	Baptist State Convention Computer System	Baptist Building	Caraway Bap- tist Confer- ence Center and Camp New Wing
Unprovided for Costs - December 31, 1984	\$ 192,185	\$ 119,246	\$210,902	\$ 535,719
Deduct:				
Funds Provided in 1985	<u>69,673</u>	<u> </u>	<u>82,948</u>	<u>381,787</u>
Unprovided for Costs - December 31, 1985	<u>\$ 122,512</u>	<u>\$ 119,246</u>	<u>\$127,954</u>	<u>\$ 153,932</u>

Each of the projects was authorized by the Executive Committee.

BAPTIST STATE CONVENTION OF NORTH CAROLINA
Notes to Financial Statements
December 31, 1985

8. UNPROVIDED FOR (NOT BUDGETED OR FUNDED) CAPITAL COSTS:
(Continued)

The unprovided for costs at Fruitland Baptist Bible Institute were for the new cafeteria building and the new dormitory. The cafeteria was approved in May, 1978 by the Executive Committee. The dormitory was approved on April 7, 1981 by the Executive Committee. The Convention, in session in November, 1981, authorized borrowings of \$333,576 for Fruitland additions to be repaid within three years by payments on pledges and, if necessary, by budget allocations in 1983, 1984 and 1985. In November, 1982, the Convention authorized the Executive Committee to borrow \$489,000 for Fruitland Baptist Bible Institute with the understanding that the balance of outstanding pledges would be applied when received, and that the balance would be repaid by budget allocations during the years 1983 - 1987. Unprovided for costs at December 31, 1985 were \$122,512.

The purchase of an IBM Systems computer was authorized by the Executive Committee on October 14, 1980. The computer costs amounted to \$225,839, and at December 31, 1985, the unprovided for costs were \$119,246.

The 1981 Convention, in the November session, approved the sale of the Baptist Building at 301 Hillsborough Street, Raleigh, and the construction of a new one at a cost of not more than \$750,000 above the proceeds from the sale of the Raleigh building and any gifts received. In early 1982, the Executive Committee approved a contract to sell the Baptist Building in Raleigh and to construct a new building on a Cary site. The new building in Cary was occupied in December 1982. The Convention in November, 1982 authorized the Executive Committee to borrow as needed up to \$280,000. At December 31, 1985, no borrowing had taken place, and the unprovided for costs amounted to \$127,954.

On March 8, 1983, the Executive Committee approved a plan to add a new wing to the Caraway Baptist Conference Center and Camp. The cost was projected to be approximately \$600,000, and to the extent possible, it would be financed "on a pay-as-you-go basis with the exception of borrowing on a two-year period which is within the authority granted to the General Board". The Convention would act as its own contractor. Unprovided for costs at December 31, 1985 were \$153,932.

BAPTIST STATE CONVENTION OF NORTH CAROLINA
Notes to Financial Statements
December 31, 1985

9. COOPERATIVE PROGRAM INCOME:

The total Cooperative Program income for 1985 of \$23,733,969 compares to \$22,344,788 for 1984, a 6.22% increase. The Cooperative Program income for the two years was distributed as follows:

	1985	1984
Southern Baptist Convention	<u>\$ 8,224,750</u>	<u>\$ 7,733,851</u>
Christian Higher Education:		
Campbell University	819,712	772,709
Chowan College	819,712	772,709
Gardner-Webb College	819,987	772,990
Mars Hill College	819,085	772,180
Meredith College	819,712	772,709
Wake Forest University	526,445	498,336
Wingate College	819,711	772,709
Council	<u>120,457</u>	<u>111,231</u>
	<u>5,564,821</u>	<u>5,245,573</u>
Christian Social Services:		
Baptist Hospital	588,646	554,682
Children's Homes	1,355,176	1,276,854
Homes for Aging	<u>387,843</u>	<u>365,434</u>
	<u>2,331,665</u>	<u>2,196,970</u>
General Board and Convention	<u>7,128,694</u>	<u>6,886,556</u>
Convention Building and/or Debt	<u>62,948</u>	<u>61,769</u>
Special Missions Allocations	<u>421,091</u>	<u>220,069</u>
	<u>\$ 23,733,969</u>	<u>\$ 22,344,788</u>

10. SPECIAL RESERVE FUND MISSIONS ALLOCATIONS OF COOPERATIVE PROGRAM INCOME:

The 1985 and 1984 budgets provided for special missions allocations for reserve fund accounts from the Cooperative Program. The actual distributions were as follows:

	1985	1984
Minister Care	\$ 19,369	\$ 23,757
European Baptist Convention Partnership	33,895	19,005
West Virginia Projects	62,948	76,023
Sunday School Enlargement	80,203	72,300
Baptist Video Tapes Program		9,978
School of Pastorial Care	19,369	19,006
Good News American - God Loves You	96,843	
Church Training Growth	11,621	
Planned Growth in Giving	<u>96,843</u>	
	<u>\$ 421,091</u>	<u>\$ 220,069</u>

BAPTIST STATE CONVENTION OF NORTH CAROLINA
Notes to Financial Statements
December 31, 1985

11. NORTH CAROLINA MISSIONS OFFERING AND DISTRIBUTION:

The North Carolina Missions Offering was \$1,956,371 for 1985, and \$1,895,844 for 1984. Distributions were as follows:

	1985	1984
State Missions Ministries	\$ 504,208	\$ 492,026
North Carolina Baptist Men	58,178	54,670
Baptist Hospital	290,889	273,349
Homes for Aging	290,890	273,349
Children's Homes	581,779	546,697
Christian Education	96,963	91,106
Heck-Jones - WMU	96,963	91,116
Christian Action League	19,394	
North Carolina Missions Promotion	47,107	73,531
	<u>\$ 1,986,371</u>	<u>\$ 1,895,844</u>

12. STATE MISSIONS DESIGNATIONS AND STATE MISSIONS ALLOCATION FROM NORTH CAROLINA MISSIONS OFFERING AND DISTRIBUTION:

State Missions designations and the State Missions allocation from North Carolina Missions Offering for 1985 and 1984 were as follows:

	1985	1984
State Missions General Designations	\$ 29,508	\$ 37,485
State Missions Allocation From North Carolina Missions Offering	504,208	492,026
Total	<u>\$ 533,716</u>	<u>\$ 529,511</u>

The designations and the allocations were distributed as follows:

	1985	1984
Caraway Baptist Conference Center and Camp	\$ 51,319	\$ 98,058
Caraway Baptist Conference Center and Camp - Debt	102,638	
North Carolina Baptist Assembly	51,319	98,058
Special Ministries	10,000	
Christian Action League		18,776
Convention Emergency Fund		10,424
Pembroke		7,606
New Churches		96,061

BAPTIST STATE CONVENTION OF NORTH CAROLINA
Notes to Financial Statements
December 31, 1985

12. STATE MISSIONS DESIGNATIONS AND STATE MISSIONS ALLOCATION FROM NORTH CAROLINA MISSIONS OFFERING AND DISTRIBUTION: (Continued)

	<u>1985</u>	<u>1984</u>
Planned Growth in Giving	\$	\$ 33,637
Sunday School Enlargement		20,000
Baptist Building - Convention Debt		20,000
Video Equipment and Development		22,606
Seminary Extension - Prison/Retirement Homes	10,000	
New Language Starts	7,000	
Church Growth Conference	10,000	
Video Tape - Chaplaincy	2,500	
Happiness Retreats	2,000	
New Work - Southern Shores	2,000	
New Work - Sugar Mountain and Beech Mountain	3,000	
Bivocational Conferences	3,000	
Metro Programs	55,000	
Church Site Loans	75,000	
Probe/Pact Studies	19,073	
Regional Deaf Worker - Western North Carolina	8,556	
Fruitland - Supervised Ministry	7,629	
Language Missions	1,373	
Volunteer Chaplaincy Conference	2,289	
Cooperative Ministries - Shaw Divinity School Library	2,289	
NASCAR Ministry	11,443	
Cooperative Ministries Projects	6,103	
New Work Starts	47,299	
Seminar on the Family		20,212
Church Training		26,170
Youth and Campus Ministries		11,564
Missions Response	42,886	25,212
Evangelism		<u>21,127</u>
	<u>\$ 533,716</u>	<u>\$ 529,511</u>

13. CONTINGENCIES:

By action of the General Board in 1979, the Convention is underwriting housing loans obtained from the Baptist Employees Credit Union for new Convention staff employees. The Convention is obligated to make yearly payments of principal and interest on loans up to \$5,000 for individual employees for up to a five-year period, or until the employees terminate employment. At December 31, 1985, the Convention was contingently liable on employee loan balances in the amount of \$35,000.

BAPTIST STATE CONVENTION OF NORTH CAROLINA
General Fund - Schedule of Fixed Assets
December 31, 1985

	Balance 12-31-84 <u>Cost</u>	Net Change Increases (Decreases)	Balance 12-31-85 <u>Cost</u>	Insurance Coverage
Real Estate:				
Baptist Building Site, Cary	\$ 750,000	\$	\$ 750,000	\$
Baptist Building, Cary North Carolina	2,137,807	72,602	2,210,409	2,402,300
Baptist Assembly Fruitland Baptist Bible Institute	1,736,115	305,162	2,041,277	7,533,500
Caraway Baptist Conference Center and Camp	2,489,333		2,489,333	4,153,400
Camp Mundo Vista	2,576,858	7,768	2,584,626	4,391,600
Camp Mundo Vista	533,545	114,329	647,874	1,134,400
Student Centers at:				
UNC at Greensboro North Carolina State University	88,743		88,743	333,000
UNC at Chapel Hill	234,806		234,806	529,400
East Carolina University	170,001		170,001	340,200
Appalachian State University Leasehold Acquisition Costs (Total Cost \$213,437 Amortized to Date \$105,723)	170,252		170,252	392,700
Western Carolina University	113,050	(5,336)	107,714	
Pembroke State University	135,101	1,500	136,601	454,600
Tar Heel Lodge	151,617		151,617	287,500
Truett Home and Baptist Camp	33,518		33,518	109,100
	<u>11,320,746</u>	<u>496,025</u>	<u>11,816,771</u>	<u>22,475,000</u>
Total Real Estate (Exhibits A and B)				
Furniture and Equipment:				
Baptist Building North Carolina	1,511,760	(117,964)	1,393,796	1,371,899
Baptist Assembly Fruitland Baptist Bible Institute	603,866	82,181	686,047	669,253
Caraway Baptist Conference Center and Camp	320,943	4,147	325,090	393,359
	272,517	27,232	299,749	496,916

BAPTIST STATE CONVENTION OF NORTH CAROLINA
General Fund - Schedule of Fixed Assets
December 31, 1985

	Balance 12-31-84 Cost	Net Change Increases (Decreases)	Balance 12-31-85 Cost	Insurance Coverage
Furniture and Equip- ment: (Continued)				
Camp Mundo Vista	\$ 75,953	\$ 9,936	\$ 85,889	\$ 117,469
Student Centers at:				
Duke University	11,828		11,828	
UNC at Greensboro North Carolina State University	13,418		13,418	14,100
UNC at Chapel Hill	18,569		18,569	30,400
East Carolina University	11,229	1,813	13,042	23,000
Appalachian State University	13,246		13,246	30,400
Western Carolina University	2,607	600	3,207	
Pembroke State University	14,187	795	14,982	23,000
Tar Heel Lodge	16,035		16,035	37,500
Fleet Cars	10,335		10,335	23,000
Disaster Relief Van	479,967	10,453	490,420	ACV Less De- duction
Truett Home and Baptist Camp	16,784	18,603	35,387	ACV Less De- duction
				93,000
Total Furniture and Equipment (Exhibits A and B)	<u>3,393,244</u>	<u>37,796</u>	<u>3,431,040</u>	<u>3,323,296</u>
Grand Totals	<u>\$ 14,713,990</u>	<u>\$ 533,821</u>	<u>\$ 15,247,811</u>	<u>\$ 25,798,296</u>

Insurance coverages were provided by management and reflect renewal values at January 16, 1986. These coverages are subject to a 90% co-insurance clause.

The net decrease in furniture and equipment at the Baptist Building in the amount of \$117,964 (as shown in the "Net Change" column above) reflects an adjustment to agree the cost to the total of an actual inventory of these assets taken in 1985.

BAPTIST STATE CONVENTION OF NORTH CAROLINA
Detailed Departmental Income and Expenses of General Board
and Convention - General Fund
Year Ended December 31, 1985

(Where applicable, salaries include housing allowances)

	<u>Actual</u>	<u>Budget</u>	<u>Over (Under) Budget</u>
<u>Division of Business Management -</u>			
<u>Division Office:</u>			
Expenses:			
Salary - Director	\$ 38,603	\$ 38,603	\$
Travel - Director	4,972	5,860	(888)
Salary - Associate Director	18,684	32,931	(14,247)
Travel - Associate Director	2,363	5,560	(3,197)
Retirement Pay - Associate Director	8,233		8,233
Salary - Assistant to Division Director	28,000		28,000
Salary - Secretary	14,586	14,586	
Salary - Secretary/Bookkeeper	14,500	14,426	74
Extra Office Help	902	1,600	(698)
Postage	2,432	2,500	(68)
Office Supplies and Printing	3,462	5,500	(2,038)
Telephone	1,671	1,700	(29)
Building Operations	8,998	8,998	
Repairs	169	600	(431)
Incidentals	56	985	(929)
Division Expense	97	900	(803)
Indexing Executive Committee Minutes	159	184	(25)
Total Expenses	<u>147,887</u>	<u>134,933</u>	<u>12,954</u>
Income:			
Cooperative Program	130,593	134,933	(4,340)
Allocation of Short Term Investment			
Income for Retirement Pay	<u>8,233</u>		<u>8,233</u>
Total Income	<u>138,826</u>	<u>134,933</u>	<u>3,893</u>
Income Excess (Deficiency)	<u>\$ (9,061)</u>	<u>\$</u>	<u>\$ (9,061)</u>

N. C. Collection / UNC-CH Library

BAPTIST STATE CONVENTION OF NORTH CAROLINA
Detailed Departmental Income and Expenses of General Board
and Convention - General Fund
Year Ended December 31, 1985

(Where applicable, salaries include housing allowances)

	<u>Actual</u>	<u>Budget</u>	<u>Over (Under) Budget</u>
<u>Division of Business Management -</u>			
<u>Accounting Area:</u>			
Expenses:			
Salary - Controller	\$ 35,512	\$ 35,512	\$
Travel - Controller	791	3,000	(2,209)
Salary - Bookkeeper	14,512	14,512	
Salary - Bookkeeper	13,750	13,594	156
Salary - Bookkeeper	13,099	13,763	(664)
Retirement Pay - Bookkeeper	3,441		3,441
Extra Office Help	810	3,000	(2,190)
Postage	2,758	3,600	(842)
Office Supplies and Printing	5,742	3,600	2,142
Telephone	847	1,300	(453)
Building Operations	8,701	8,701	
Repairs	614	1,208	(594)
Incidentals	64	500	(436)
Treasurers' Forms	2,779	2,750	29
Professional Fees and Publications	1,106	1,450	(344)
	<u>104,526</u>	<u>106,490</u>	<u>(1,964)</u>
Total Expenses			
Income:			
Cooperative Program	103,064	106,490	(3,426)
Allocation of Short Term Investment			
Income for Retirement Pay	3,441		3,441
	<u>106,505</u>	<u>106,490</u>	<u>15</u>
Total Income			
Income Excess (Deficiency)	<u>\$ 1,979</u>	<u>\$</u>	<u>\$ 1,979</u>

BAPTIST STATE CONVENTION OF NORTH CAROLINA
Detailed Departmental Income and Expenses of General Board
and Convention - General Fund
Year Ended December 31, 1985

(Where applicable, salaries include housing allowances)

	<u>Actual</u>	<u>Budget</u>	<u>Over (Under) Budget</u>
<u>Division of Business Management -</u>			
<u>Data Processing:</u>			
Expenses:			
Salary - Director	\$ 31,244	\$ 31,244	\$
Travel - Director	1,758	2,400	(642)
Salary - Programmer/Analyst	19,432	21,100	(1,668)
Salary - Data Recording Operator	15,125	16,500	(1,375)
Salary - Systems Operator	11,323	12,327	(1,004)
Extra Office Help	240	2,060	(1,820)
Postage	523	1,400	(877)
Office Supplies and Printing	634	800	(166)
Telephone	1,693	1,700	(7)
Building Operations	9,121	9,121	
Incidentals	364	1,000	(636)
Computer Hardware	25,990	29,895	(3,905)
Computer Supplies	5,291	9,867	(4,576)
New Equipment	35,936	36,805	(869)
Total Expenses	<u>158,674</u>	<u>176,219</u>	<u>(17,545)</u>
Income:			
Operations	23,465	24,000	(535)
Cooperative Program	<u>147,323</u>	<u>152,219</u>	<u>(4,896)</u>
Total Income	<u>170,788</u>	<u>176,219</u>	<u>(5,431)</u>
Income Excess (Deficiency)	<u>\$ 12,114</u>	<u>\$</u>	<u>\$ 12,114</u>

N. C. Collection / UNC-CH Library

BAPTIST STATE CONVENTION OF NORTH CAROLINA
Detailed Departmental Income and Expenses of General Board
and Convention - General Fund
Year Ended December 31, 1985

(Where applicable, salaries include housing allowances)

	<u>Actual</u>	<u>Budget</u>	<u>Over (Under)</u> <u>Budget</u>
<u>Division of Business Management -</u>			
<u>North Carolina Baptist Assembly:</u>			
Expenses:			
Salary - Director	\$ 24,168	\$ 29,001	\$ (4,833)
Travel - Director	4,228	4,000	228
Moving - Director	2,898		2,898
Salary - Assistant Director	25,667	14,900	10,767
Travel - Assistant Director	1,349	3,000	(1,651)
Salary - Office Manager	4,346		4,346
Salary - Operations Manager	1,792	18,788	(16,996)
Salary - Facilities Manager	22,049	16,182	5,867
Salary - Carpenter	3,198	15,348	(12,150)
Salary - Secretary		11,016	(11,016)
Travel - Management	3,985		3,985
Salaries - Extra Clerks	25,974	32,000	(6,026)
Postage	2,140	2,500	(360)
Office Supplies and Printing	5,732	6,000	(268)
Telephone	13,671	11,000	2,671
Equipment Rental and Upkeep	4,925	6,000	(1,075)
Salaries - Reservations & Reception	13,985	24,000	(10,015)
Summer Staff Coordinator	1,979	6,000	(4,021)
Summer Conference Coordinator	8,400	2,000	6,400
Recruitment Expense	91	2,000	(1,909)
Staff Programs	(2,821)	2,000	(4,821)
Summer Staff Leadership	4,019	5,000	(981)
Salaries - First Aid	2,301	3,000	(699)
First Aid Supplies	443	500	(57)
Salaries - Gate and Security	8,188	13,000	(4,812)
Salaries - Warehouse	2,583		2,583
Travel - Staff	726	4,000	(3,274)
Payroll Taxes	26,903	24,000	2,903
Sales Tax	3,580	2,000	1,580
Publicity	1,698	3,500	(1,802)
Dues and Subscriptions	48	500	(452)
Uniform Expense	2,327	3,000	(673)
Vehicle Operations	30,569	25,000	5,569
Campers' Insurance	11,839	6,000	5,839
Incidentals	1,314	1,000	314
Salaries - Housekeeping	52,640	57,000	(4,360)
Supplies - Housekeeping	7,435	6,000	1,435
Laundry & Linen Service - Housekeeping	8,336	9,500	(1,164)
Purchase of Linen & Blankets - Housekeeping	101	1,000	(899)

BAPTIST STATE CONVENTION OF NORTH CAROLINA
Detailed Departmental Income and Expenses of General Board
and Convention - General Fund
Year Ended December 31, 1985

(Where applicable, salaries include housing allowances)

	<u>Actual</u>	<u>Budget</u>	<u>Over (Under) Budget</u>
Expenses: (Continued)			
Replacement of Furniture & Equipment - Housekeeping	\$ 1,335	\$ 6,000	\$ (4,665)
Salaries - Food Service	49,860	54,000	(4,140)
Supplies - Food Service	12,987	11,000	1,987
Laundry and Linen Service - Food Service	871	1,000	(129)
Purchase of Food - Food Service	94,605	105,000	(10,395)
Replacement of Equipment - Food Service	1,947	5,000	(3,053)
Equipment - Food Service	7,372	5,000	2,372
Salaries - Stores	6,005	4,000	2,005
Supplies - Stores	82	500	(418)
Merchandise for Resale - Stores	55,923	20,000	35,923
Salaries - Recreation	2,220	4,500	(2,280)
Supplies - Recreation	555	1,500	(945)
Salaries - Pool and Lifeguard	3,482	5,500	(2,018)
Pool Operations	3,002	4,000	(998)
Salary - Audiovisual Technician	630	1,100	(470)
Equipment - Audiovisual	368	750	(382)
Electricity	110,860	75,000	35,860
Heating Fuel - Support Facilities	619	1,000	(381)
Heating Fuel - Apartments	5,598	9,000	(3,402)
Heating Fuel - Food Service	4,864	6,000	(1,136)
Water	16,926	17,000	(74)
Electric Line Maintenance	18,000	1,000	17,000
Water System Maintenance	149	1,000	(851)
Sewer System Maintenance	605	8,000	(7,395)
Salaries - Building Maintenance	66,061	60,000	6,061
Insurance - Buildings	18,273	16,000	2,273
Repairs - Buildings	22,076	30,000	(7,924)
Small Tools	2,244	1,000	1,244
Maintenance - Buildings and Equipment	5,449	15,000	(9,551)
Exterminating Service & Inspection	5,420	5,000	420
Fire Department Expense	2,297	4,500	(2,203)
Boiler Inspection		100	(100)
Salaries - Grounds	37,073	42,000	(4,927)
Maintenance Equipment - Grounds	6,045	11,000	(4,955)
Maintenance - Grounds and Outside Facilities	11,295		11,295
Grounds Improvements	71	5,000	(4,929)

BAPTIST STATE CONVENTION OF NORTH CAROLINA
Detailed Departmental Income and Expenses of General Board
and Convention - General Fund
Year Ended December 31, 1985

(Where applicable, salaries include housing allowances)

	<u>Actual</u>	<u>Budget</u>	<u>Over (Under) Budget</u>
Expenses: (Continued)			
Grounds Improvements	\$ 371	\$ 16,000	\$ (15,629)
Labor for Capital Improvements		1,000	(1,000)
Building Additions - Capital Improvements	311,422	1,000	310,422
Furniture and Equipment Additions	59,350	3,000	56,350
Salary - Director of Capital Funds	23,333		23,333
Travel - Director of Capital Funds	6,205		6,205
Promotion - Capital Funds	4,875		4,875
Printing - Capital Funds	2,733		2,733
Hurricane Damage Repairs	<u>239,827</u>		<u>239,827</u>
Total Expenses	<u>1,556,091</u>	<u>927,185</u>	<u>628,906</u>
Income:			
Registration Fees	225,203		
Room Rent	1,125		
Apartment and Cottage Rent	261,238		
Other Buildings and Facilities Rent	1,371		
Linen Rentals	292		
Assembly Grounds Permit Fees	694		
Meals	300,340		
Concessions	47,585		
PX Receipts	39,323		
Telephone Collections	741		
Property Damage Collections	796		
Recreation Receipts	2,575		
Contributions and Donations	71		
Sale of Surplus Materials	2,010		
Other Miscellaneous Receipts	<u>1,300</u>		
	884,664	875,185	9,479
Cooperative Program	50,327	52,000	(1,673)
Capital Improvements Receipts	17,870		17,870
North Carolina Missions Offering for Capital Improvements	51,319		51,319
Hurricane Insurance Proceeds	<u>344,962</u>		<u>344,962</u>
Total Income	<u>1,349,142</u>	<u>927,185</u>	<u>421,957</u>
Income Excess (Deficiency)	<u>\$ (206,949)</u>	<u>\$</u>	<u>\$ (206,949)</u>

BAPTIST STATE CONVENTION OF NORTH CAROLINA
Detailed Departmental Income and Expenses of General Board
and Convention - General Fund
Year Ended December 31, 1985

(Where applicable, salaries include housing allowances)

	<u>Actual</u>	<u>Budget</u>	<u>Over (Under) Budget</u>
<u>Division of Business Management -</u>			
<u>Caraway Baptist Conference</u>			
<u>Center and Camp:</u>			
Expenses:			
Salary - Director	\$ 33,670	\$ 33,670	\$
Travel - Director	389	3,980	(3,591)
Salary - Maintenance	17,628	17,628	
Salary - Maintenance	9,270	9,800	(530)
Salary - Food Service	13,876	14,469	(593)
Salary - Secretary	12,500	12,089	411
Salaries - Waterfront and Store	675	1,000	(325)
Salaries - Kitchen	72,569	72,000	569
Salaries - Housekeeping and Hostess	29,957	31,000	(1,043)
Salaries - Extra Labor	6,197	9,000	(2,803)
Supplies - Housekeeping	1,249	3,600	(2,351)
Linen Service	6,458	6,000	458
Office Supplies, Postage, and Printing	1,719	2,500	(781)
Telephone	2,647	4,200	(1,553)
Utilities	56,998	72,000	(15,002)
Food and Kitchen Supplies	194,906	200,000	(5,094)
Vehicle Operations	4,073	6,000	(1,927)
Store Merchandise and Sales Tax	9,309	10,000	(691)
Payroll Taxes	8,072	8,400	(328)
Program Equipment	1,570	600	970
Campers' Insurance	4,882	6,000	(1,118)
Incidentals	487	500	(13)
Maintenance - Buildings	15,763	17,703	(1,940)
Maintenance - Equipment	6,856	10,000	(3,144)
Maintenance - Grounds	2,706	2,500	206
Maintenance - Roads	3,055	3,600	(545)
Maintenance - Pool	1,642	2,500	(858)
Insurance - Property	7,024	8,000	(976)
Equipment	22,579	10,000	12,579
Capital Construction	5,528	478,000	(472,472)
Capital Furnishings - New Wing	3,487		3,487
Total Expenses	<u>557,741</u>	<u>1,056,739</u>	<u>(498,998)</u>

N. C. Collection / UNC-CH Library

BAPTIST STATE CONVENTION OF NORTH CAROLINA
Detailed Departmental Income and Expenses of General Board
and Convention - General Fund
Year Ended December 31, 1985

(Where applicable, salaries include housing allowances)

	<u>Actual</u>	<u>Budget</u>	<u>Over (Under) Budget</u>
<u>Division of Business Management -</u>			
<u>Caraway Baptist Conference</u>			
<u>Center and Camp:</u>			
Income:			
Registration Fees	\$ 10,231	\$	\$
Room Rent	76,519		
Rent Conference Center	276,495		
Meals - Conference Center	235,724		
Meals	93,318		
Concession Receipts	10,406		
Telephone Collections	188		
Contributions and Donations	4,545		
Family Campground	620		
Insurance	313		
Sale of Timber	29,826		
Other Miscellaneous Receipts	<u>2,924</u>		
	741,109	800,799	(59,690)
Cooperative Program	44,462	45,940	(1,478)
North Carolina Missions Offering	51,319	70,000	(18,681)
North Carolina Missions Offering - Debt	<u>102,638</u>	<u>140,000</u>	<u>(37,362)</u>
Total Income	<u>939,528</u>	<u>1,056,739</u>	<u>(117,211)</u>
Income Excess (Deficiency)	<u>\$ 381,787</u>	<u>\$</u>	<u>\$ 381,787</u>

BAPTIST STATE CONVENTION OF NORTH CAROLINA
Detailed Departmental Income and Expenses of General Board
and Convention - General Fund
Year Ended December 31, 1985

(Where applicable, salaries include housing allowances)

	<u>Actual</u>	<u>Budget</u>	<u>Over (Under) Budget</u>
<u>Division of Business Management -</u>			
<u>Retirement Planning:</u>			
Expenses:			
Salary - Director	\$ 819	\$ 30,734	\$ (29,915)
Travel - Director	218	6,611	(6,393)
Retirement Pay - Director	7,607		7,607
Salary - Secretary	11,839	11,839	
Extra Secretarial Help		1,200	(1,200)
Postage	320	818	(498)
Office Supplies and Printing	404	938	(534)
Telephone	1,694	1,700	(6)
Building Operations	4,284	4,284	
Incidentals	7	530	(523)
Pastors/Staff Members/Wives Conferences		549	(549)
Pastors' Conferences by Consultants		136	(136)
Pastor/Key Leadership Dinner Workshops		813	(813)
Pension Study Workshops	106	641	(535)
Special Ministries with Consultants	1,719	8,350	(6,631)
Development Pre-Retirement Planning			
Materials		571	(571)
Annual News Bulletin		501	(501)
Special Bulletin Insert (June)		101	(101)
Breakfast for Annuitants		739	(739)
Newsletter to Annuitants		100	(100)
Senior Banquet	810	1,330	(520)
First Year Student Breakfast	412	939	(527)
Orientation for Area Consultants		250	(250)
	<u>30,239</u>	<u>73,674</u>	<u>(43,435)</u>
Total Expenses			
Income:			
Cooperative Program	36,512	37,725	(1,213)
Annuity Board Funds	9,740	35,949	(26,209)
Allocation of Short Term Investment			
Income for Retirement Pay	<u>7,607</u>		<u>7,607</u>
	<u>53,859</u>	<u>73,674</u>	<u>(19,815)</u>
Total Income			
Income Excess (Deficiency)	<u>\$ 23,620</u>	<u>\$</u>	<u>\$ 23,620</u>

N. C. Collection / UNC-CH Library

BAPTIST STATE CONVENTION OF NORTH CAROLINA
Detailed Departmental Income and Expenses of General Board
and Convention - General Fund
Year Ended December 31, 1985

(Where applicable, salaries include housing allowances)

	<u>Actual</u>	<u>Budget</u>	<u>Over (Under)</u> <u>Budget</u>
<u>Division of Business Management -</u>			
<u>Building Operation:</u>			
Expenses:			
Salary - Building Superintendent	\$ 21,729	\$ 21,729	\$
Travel - Building Superintendent	4,064	4,860	(796)
Salary - Receptionist	14,250	14,079	171
Incidentals	112	300	(188)
Building Insurance, Surety Bonds - Money and Securities, and Consultations	5,427	8,000	(2,573)
Building and Grounds Maintenance, Repairs, and Upkeep	5,620	9,000	(3,380)
Janitors and Maids	46,592	48,000	(1,408)
Janitorial Supplies	283	5,000	(4,717)
Equipment Additions and Replacements		15,000	(15,000)
Heat, Lights and Water	47,967	70,000	(22,033)
Heating and Air Conditioning Main- tenance Contracts	5,644	6,600	(956)
Elevator Maintenance	3,230	6,000	(2,770)
Typewriter and Dictation Equipment Maintenance	5,161	6,500	(1,339)
Alterations and Improvements		3,000	(3,000)
Parking Lot and Landscape Maintenance	3,389	5,400	(2,011)
Lighting Maintenance	1,065	3,000	(1,935)
Salad Bar Operation	887		887
Work Shop Area Maintenance		10,000	(10,000)
Widening West Parking Lot		10,000	(10,000)
Public Address System		2,500	(2,500)
Baptist Building Warehouse Addition	<u>69,943</u>		<u>69,943</u>
 Total Expenses	 <u>235,363</u>	 <u>248,968</u>	 <u>(13,605)</u>
Income:			
Departmental Charges	247,421	248,968	(1,547)
Contribution for Building Operation	<u>25</u>		<u>25</u>
 Total Income	 <u>247,446</u>	 <u>248,968</u>	 <u>(1,522)</u>
 Income Excess (Deficiency)	 <u>\$ 12,083</u>	 <u>\$</u>	 <u>\$ 12,083</u>

BAPTIST STATE CONVENTION OF NORTH CAROLINA
Detailed Departmental Income and Expenses of General Board
and Convention - General Fund
Year Ended December 31, 1985

(Where applicable, salaries include housing allowances)

	<u>Actual</u>	<u>Budget</u>	<u>Over (Under) Budget</u>
<u>Division of Christian Life and Public Affairs:</u>			
Expenses:			
Salary - Executive Director	\$ 38,398	\$ 38,398	\$
Travel - Executive Director	5,845	6,540	(695)
Salary - Director - Christian Family Life	30,936	30,936	
Travel - Director - Christian Family Life	4,174	6,340	(2,166)
Salary - Director - Citizenship	31,922	31,922	
Travel - Director - Citizenship	5,264	5,140	124
Salary - Office Secretary	15,250	14,977	273
Extra Secretarial Help	2,968	8,500	(5,532)
Salary - Director - Department of Aging	31,044	31,044	
Travel - Director - Department of Aging	6,642	6,320	322
Postage	1,775	2,200	(425)
Office Supplies and Printing	2,746	3,500	(754)
Telephone	2,540	2,500	40
Building Operations	13,327	13,327	
Equipment Maintenance		500	(500)
Incidentals	92	300	(208)
Christian Life Conference	1,081	3,000	(1,919)
Tracts on Current Issues	437	800	(363)
Moral Emphases of Convention	217	300	(83)
Research, Resource, and Referral Service	1,111	1,375	(264)
Meetings of Christian Life Council Members	2,512	1,500	1,012
Response To Critical Issues	609	375	234
Ethical Issues in January Bible Study	1,391	1,500	(109)
Report to the Convention		750	(750)
Organizational Cooperation	337	300	37
Key Association Leadership Conference at Ridgecrest	150	200	(50)
Audio and Video Cassettes	423	178	245
Legislative Information Network Conference	48	200	(152)
Stewardship of the Earth	200	200	
Legislative Information Network	6,772	3,500	3,272
Sharing Insight with Legislators	405	750	(345)
World Hunger Emphasis	3,040	3,000	40

N. C. Collection / UNC-CH Library

BAPTIST STATE CONVENTION OF NORTH CAROLINA
Detailed Departmental Income and Expenses of General Board
and Convention - General Fund
Year Ended December 31, 1985

(Where applicable, salaries include housing allowances)

	Actual	Budget	Over (Under) Budget
Expenses: (Continued)			
Associational Legislative Visits	\$ 6	\$ 200	\$ (194)
Christmas Alternatives		300	(300)
Senior Adult Conferences	4,223	4,700	(477)
Senior Adult Retreats	2,238	3,500	(1,262)
Special Concerns Seminar	1,762	1,200	562
Domestic Violence Seminars	37	700	(663)
Leadership Training Workshops	160	800	(640)
Regional Senior Adult Rallies	14	2,467	(2,453)
Issues Facing the Family Today		300	(300)
Divorce Adjustment Workshops	949	275	674
Marriage Enrichment Retreats	139	600	(461)
Associational Family Enrichment Conferences	283	600	(317)
Statewide Retreats for Ministers and Spouses	1,615	1,700	(85)
Single Adult Retreats	460	700	(240)
Pastors' Wives' Association	841	500	341
Basic Marriage Enrichment Leadership Conference	606	1,000	(394)
"Parenting by Grace" Conference	18	500	(482)
Senior Adult Information Update	911	900	11
Production of Family Life Tapes	340	300	40
Total Expenses	<u>226,258</u>	<u>241,614</u>	<u>15,356</u>
Income:			
Registration Fees		8,367	(8,367)
Cooperative Program	217,493	224,721	(7,228)
Sunday School Board Funds	8,765	8,526	239
Total Income	<u>226,258</u>	<u>241,614</u>	<u>(15,356)</u>
Income Excess (Deficiency)	<u>\$</u>	<u>\$</u>	<u>\$</u>

BAPTIST STATE CONVENTION OF NORTH CAROLINA
Detailed Departmental Income and Expenses of General Board
and Convention - General Fund
Year Ended December 31, 1985

(Where applicable, salaries include housing allowances)

	<u>Actual</u>	<u>Budget</u>	<u>Over (Under) Budget</u>
<u>Division of Church Programs -</u>			
<u>Division Office:</u>			
Expenses:			
Salary - Director	\$ 39,385	\$ 39,385	\$
Travel - Director	6,921	6,360	561
Salary - Secretary	15,250	14,120	1,130
Postage	771	1,000	(229)
Office Supplies and Printing	1,417	1,000	417
Telephone	2,964	2,900	64
Building Operations	5,375	5,375	
Pastors' Workshop	13,578	18,423	(4,845)
Education Administration Orientation	264	1,000	(736)
Religious Education Directors' Orientation	316	1,000	(684)
State Religious Education Meetings	55	600	(545)
Regional Deacons Retreats	3,413	1,000	2,413
Associational Deacon Training	94	1,000	(906)
Information and Promotion	13	500	(487)
Minister Care Team	(200)	25,000	(25,200)
Total Expenses	89,616	118,663	(29,047)
Income:			
Cooperative Program	86,524	89,400	(2,876)
Sunday School Board Funds	4,382	4,263	119
Minister Care Team		25,000	(25,000)
Long Range Planning Seminar	1,622		1,622
Regional Deacons' Retreats	1,270		1,270
Total Income	93,798	118,663	(24,865)
Income Excess (Deficiency)	\$ 4,182	\$	\$ 4,182

N. C. Collection / UNG-CH Library

BAPTIST STATE CONVENTION OF NORTH CAROLINA
Detailed Departmental Income and Expenses of General Board
and Convention - General Fund
Year Ended December 31, 1985

(Where applicable, salaries include housing allowances)

	<u>Actual</u>	<u>Budget</u>	<u>Over (Under) Budget</u>
<u>Division of Church Programs -</u>			
<u>Church Building Planning:</u>			
Expenses:			
Salary - Director	\$ 30,741	\$ 30,741	\$
Travel - Director	7,896	6,460	1,436
Moving Expense - Director	306		306
Salary - Secretary	13,250	11,873	1,377
Postage	1,092	1,450	(358)
Office Supplies and Printing	2,058	1,650	408
Telephone	1,693	1,700	(7)
Building Operations	4,606	4,606	
On-Site Consultations by Consultants	2,651	1,300	1,351
Church Building Conferences	2,055	1,400	655
Electrical Load Study	78	1,615	(1,537)
Literature and Visual Aids	783	300	483
Challenge to Build	3,502	2,200	1,302
Publicity		400	(400)
Area Consultant Training	142	300	(158)
	<u>70,853</u>	<u>65,995</u>	<u>4,858</u>
Total Expenses			
Income:			
Cooperative Program	58,004	59,932	(1,928)
Code 30 Funds	1,725	1,800	(75)
Sunday School Board Funds	4,382	4,263	119
	<u>64,111</u>	<u>65,995</u>	<u>(1,884)</u>
Total Income			
Income Excess (Deficiency)	<u>\$ (6,742)</u>	<u>\$</u>	<u>\$ (6,742)</u>

BAPTIST STATE CONVENTION OF NORTH CAROLINA
Detailed Departmental Income and Expenses of General Board
and Convention - General Fund
Year Ended December 31, 1985

(Where applicable, salaries include housing allowances)

	<u>Actual</u>	<u>Budget</u>	<u>Over (Under) Budget</u>
<u>Division of Church Programs -</u>			
<u>Church Music:</u>			
Expenses:			
Salary - Director	\$ 31,323	\$ 31,323	\$
Travel - Director	5,866	6,060	(194)
Salary - Associate Director	26,917	26,899	18
Travel - Associate Director	5,619	6,060	(441)
Salary - Secretary	11,919	11,919	
Extra Secretarial Help		200	(200)
Postage	2,568	1,600	968
Office Supplies	940	1,000	(60)
Telephone	2,540	2,500	40
Building Operations	5,375	5,375	
Equipment Maintenance	8	100	(92)
Incidentals	44	50	(6)
Volunteer Music Directors' Retreats	3,797	4,800	(1,003)
Small Church Music Schools	2,116	2,475	(359)
Training/Planning Conferences for Regional Directors	1,014	1,100	(86)
Associational Promotion	1,217	2,800	(1,583)
Reading Clinics	245	150	95
Methods and Materials Clinics	1,662	1,125	537
Approved Worker Conferences	953	1,000	(47)
Children's Choir Camp (Mars Hill)	3,357	3,000	357
Children's Choir Camp (Assembly)	4,061	6,000	(1,939)
Youth Music Week (Truett Camp)	337	300	37
Youth/Adult Music Conference (Assembly)	7,006	8,100	(1,094)
North Carolina Baptist Music Conference	307	300	7
Audiovisual Production	103	178	(75)
Festivals	8,218	9,100	(882)
Singing Churchmen	2,065	4,260	(2,195)
Mega Focus Mission Tour	<u>2,168</u>	<u>2,300</u>	<u>(132)</u>
Total Expenses	<u>131,745</u>	<u>140,074</u>	<u>(8,329)</u>
Income:			
Cooperative Program	108,492	112,098	(3,606)
Code 30 Funds	1,800	1,800	
Sunday School Board Funds	8,765	8,526	239
Volunteer Music Directors' Retreats	2,030	3,000	(970)
Small Church Music Schools	600	1,000	(400)

N. C. Collection / UNC-CH Library

BAPTIST STATE CONVENTION OF NORTH CAROLINA
Detailed Departmental Income and Expenses of General Board
and Convention - General Fund
Year Ended December 31, 1985

(Where applicable, salaries include housing allowances)

	<u>Actual</u>	<u>Budget</u>	Over (Under) <u>Budget</u>
Income: (Continued)			
Children's Choir Camp (Mars Hill)	\$ 716	\$ 800	\$ (84)
Children's Choir Camp (Assembly)	1,649	2,000	(351)
Youth/Adult Music Conference Fees (Assembly)	2,258	3,000	(742)
Festivals	5,619	5,350	269
Singing Churchmen	<u> </u>	<u>2,500</u>	<u>(2,500)</u>
 Total Income	 <u>131,929</u>	 <u>140,074</u>	 <u>(8,145)</u>
 Income Excess (Deficiency)	 <u>\$ 184</u>	 <u>\$</u>	 <u>\$ 184</u>

BAPTIST STATE CONVENTION OF NORTH CAROLINA
Detailed Departmental Income and Expenses of General Board
and Convention - General Fund
Year Ended December 31, 1985

(Where applicable, salaries include housing allowances)

	<u>Actual</u>	<u>Budget</u>	<u>Over (Under)</u> <u>Budget</u>
<u>Division of Church Programs -</u>			
<u>Church Training:</u>			
Expenses:			
Salary - Director	\$ 31,637	\$ 31,637	\$
Travel - Director	6,165	6,060	105
Salary - Consultant	27,239	27,239	
Travel - Consultant	6,987	6,060	927
Salary - Consultant	26,767	26,767	
Travel - Consultant	6,864	5,360	1,504
Salary - Secretary/Receptionist	11,750	12,324	(574)
Salary - Secretary	9,183	11,244	(2,061)
Extra Secretarial Help	1,300	1,300	
Postage	2,720	2,500	220
Office Supplies and Printing	2,981	2,500	481
Telephone	4,657	4,700	(43)
Building Operations	9,653	9,653	
Growth Forward 1985	840	1,407	(567)
Equipping for Church Growth	2,570	3,000	(430)
Assistant Field Consultant - Youth	8,700	8,700	
Assistant Field Consultant - Growth	8,700	8,700	
Growth Consultant - Travel	1,403	2,200	(797)
Youth Consultant - Travel	2,129	2,200	(71)
Church Training Newsletter Update	2,423	833	1,590
Key Leadership Briefing Meeting and Follow-up	153	300	(147)
Special Worker Training			
Masterlife Seminar	1,320	1,340	(20)
Baptist Doctrine Week Seminars	4,309	2,500	1,809
Interpreting Church Training to Religious Education Classes, etc.	102	100	2
Enabler Conferences	3,948	4,200	(252)
Area Church Training Conferences	2,461	2,500	(39)
Youth Week - Youth Night			
Interpretation and Promotion	43	100	(57)
Youth Bible Drill	1,045	1,000	45
Youth Speakers' Tournament	510	800	(290)
Children's Bible Drill	1,270	1,400	(130)
Children's Bible Skill Rallies	561	690	(129)
Associational Scholarship Assistance		600	(600)
Area Equipping Center Showcases	158	400	(242)
New Church Member Training Workshops	134	200	(66)
Innovations in Church Training	57	100	(43)
Church Training Plan Book		300	(300)

N. C. Collection / UNC-CH Library

BAPTIST STATE CONVENTION OF NORTH CAROLINA
Detailed Departmental Income and Expenses of General Board
and Convention - General Fund
Year Ended December 31, 1985

(Where applicable, salaries include housing allowances)

	<u>Actual</u>	<u>Budget</u>	<u>Over (Under) Budget</u>
Expenses: (Continued)			
Promotion of Church Training Events in <u>Church Leader</u>	\$	\$	\$
Video Taping	397	500	(103)
Literature and Materials	423	500	(77)
Convention Displays and Booths	108	100	8
Church Training Leadership Conference	1,000	900	100
Promotional Materials for New Pastors/ Religious Education Orientation	33	53	(20)
Pastor's Church Training Interpretation	<u>526</u>	<u>1,800</u>	<u>(1,274)</u>
Total Expenses	<u>193,226</u>	<u>194,767</u>	<u>(1,541)</u>
Income:			
Fees from Plan Book		1,000	(1,000)
Cooperative Program	171,770	177,478	(5,708)
Code 30 Funds	3,064	3,500	(436)
Sunday School Board Funds	13,147	12,789	358
Transfer from Church Training Growth Reserve Fund	<u>5,245</u>	<u> </u>	<u>5,245</u>
Total Income	<u>193,226</u>	<u>194,767</u>	<u>(1,541)</u>
Income Excess (Deficiency)	<u>\$</u>	<u>\$</u>	<u>\$</u>

BAPTIST STATE CONVENTION OF NORTH CAROLINA
Detailed Departmental Income and Expenses of General Board
and Convention - General Fund
Year Ended December 31, 1985

(Where applicable, salaries include housing allowances)

	Actual	Budget	Over (Under) Budget
<u>Division of Church Programs -</u>			
<u>Sunday School:</u>			
Expenses:			
Salary - Director	\$ 32,124	\$ 32,124	\$
Travel - Director	5,508	5,660	(152)
Salary - Associate Director	26,987	26,987	
Travel - Associate Director	5,351	5,260	91
Salary - Associate Director	25,967	25,967	
Travel - Associate Director	4,838	5,260	(422)
Salary - Associate Director	26,896	26,896	
Travel - Associate Director	5,352	5,060	292
Salary - Associate Director (Preschool)	26,543	26,530	13
Travel - Associate Director (Preschool)	4,814	5,260	(446)
Salary - Secretary	12,751	12,751	
Salary - Assistant Secretary	11,815	11,815	
Extra Secretarial Help	2,112	3,200	(1,088)
Postage and Shipping	3,529	3,100	429
Supplies and Printing	5,166	4,250	916
Telephone	6,351	6,200	151
Building Operations	13,053	13,053	
Literature, Materials, and Equipment	938	1,300	(362)
Tar Heel Lodge	282	600	(318)
Vacation Bible Schools Clinics	16,327	15,500	827
ASSIST - Training	4,516	2,000	2,516
Summer Work Projects		1,000	(1,000)
Age-Graded Training	601	750	(149)
Sunday School Contract Workers	(123)	1,500	(1,623)
Enlargement/Improvement Campaigns	497	26,734	(26,237)
New Unit Recognition Plan	56	1,500	(1,444)
<u>Church Leader</u> - Pastors' Mailing Inserts	2,830	3,800	(970)
<u>Biblical Recorder</u> - Growth Ads	695	3,000	(2,305)
Up-Date Clinics	12,311	9,000	3,311
"How To ..." Video Tapes	668	350	318
State/Regional Sunday School Revivals/Spectaculars	575	500	75
Associational Strategy Teams		1,200	(1,200)
Church Growth Rallies		1,600	(1,600)

BAPTIST STATE CONVENTION OF NORTH CAROLINA
Detailed Departmental Income and Expenses of General Board
and Convention - General Fund
Year Ended December 31, 1985

(Where applicable, salaries include housing allowances)

	<u>Actual</u>	<u>Budget</u>	Over (Under) <u>Budget</u>
Expenses: (Continued)			
People Search Training	\$	\$ 3,600	\$ (3,600)
Tel-Net		200	(200)
Effective Workshops	454	500	(46)
January Bible Study	2,230	1,050	1,180
Children's Workers Whistle Stop Tours	208	100	108
Small Church Focus	2,993	200	2,793
8.5 by '85 Consultant Group	310	100	210
Miscellaneous Associational Projects	3,780	4,000	(220)
Special Worker Skill Improvements	8,034	4,500	3,534
New Worker Orientation		100	(100)
Weekday Early Education	3,429	3,800	(371)
Ministry to People with Special Needs		100	(100)
Mass Media Sunday School Lessons and Promotion	5,430	3,500	1,930
Library-Media State Conferences	2,783	3,100	(317)
Ethnic and Language Materials	213	500	(287)
Bi-Vocational Pastors		250	(250)
Total Expenses	<u>289,194</u>	<u>315,307</u>	<u>(26,113)</u>
Income:			
Conference and Workshop Fees	3,342	9,500	(6,158)
Cooperative Program	242,339	250,392	(8,053)
Code 30 Funds	4,100	4,100	
Sunday School Board	21,912	21,315	597
Enlargement Campaigns	10,400	30,000	(19,600)
Total Income	<u>282,093</u>	<u>315,307</u>	<u>33,214</u>
Income Excess (Deficiency)	<u>\$ (7,101)</u>	<u>\$</u>	<u>\$ (7,101)</u>

BAPTIST STATE CONVENTION OF NORTH CAROLINA
Detailed Departmental Income and Expenses of General Board
and Convention - General Fund
Year Ended December 31, 1985

(Where applicable, salaries include housing allowances)

	<u>Actual</u>	<u>Budget</u>	<u>Over (Under) Budget</u>
<u>Division of Church Programs -</u>			
<u>Woman's Missionary Union:</u>			
Expenses:			
Salary - Executive Director	\$ 32,107	\$ 32,107	\$
Travel - Executive Director	5,872	5,860	12
Salary - BW Director	27,126	27,126	
Travel - BW Director	4,054	5,110	(1,056)
Salary - Acteens Director	25,553	25,553	
Travel - Acteens Director	4,917	5,110	(193)
Salary - GA Director	23,426	23,426	
Travel - GA Director	5,027	5,110	(83)
Salary - MF/BYW Director	27,043	27,043	
Travel - MF/BYW Director	5,111	5,110	1
Severance Pay -MF/BYW Director	1,560		1,560
Salary - Administrative Assistant	16,000	14,473	1,527
Salary - Bookkeeper	7,907	7,904	3
Salary - Secretary	11,750	11,203	547
Salary - Camp Manager	18,973	18,973	
Travel - Camp Manager	352	500	(148)
Salary - Camp Director	13,839	13,839	
Part-time Secretary	5,865	6,228	(363)
Postage	8,127	10,500	(2,373)
Audit and Bank Charges	1,927	1,500	427
Office Supplies and Printing	30,238	18,351	11,887
Telephone	5,504	5,500	4
Building Operation	16,783	16,783	
Equipment Maintenance	46	400	(354)
Field Promotion	2,032	2,560	(528)
Travel and Honorarium - WMU President	3,185	3,500	(315)
Tar Heel Lodge	150	150	
WMU Annual Meeting	7,679	6,600	1,079
Communications	303	1,570	(1,267)
Heck-Jones Offerings Remitted	<u>99,755</u>	<u></u>	<u>99,755</u>
Total Expenses	<u>412,211</u>	<u>302,089</u>	<u>110,122</u>
Income:			
Cooperative Program	274,952	284,089	(9,137)
Salary Reimbursements - Heck Jones			
North Carolina Missions Offering	17,439	18,000	(561)

BAPTIST STATE CONVENTION OF NORTH CAROLINA
Detailed Departmental Income and Expenses of General Board
and Convention - General Fund
Year Ended December 31, 1985

(Where applicable, salaries include housing allowances)

	<u>Actual</u>	<u>Budget</u>	<u>Over (Under)</u> <u>Budget</u>
Income: (Continued)			
Heck-Jones North Carolina Missions			
Offering	\$ 96,963	\$	\$ 96,963
Heck-Jones Designations	2,792		2,792
Allocation of Short Term Investment			
Income for Severance Pay	<u>1,560</u>		<u>1,560</u>
Total Income	<u>393,706</u>	<u>302,089</u>	<u>91,617</u>
Income Excess (Deficiency)	<u>\$ (18,505)</u>	<u>\$</u>	<u>\$ (18,505)</u>

BAPTIST STATE CONVENTION OF NORTH CAROLINA
Detailed Departmental Income and Expenses of General Board
and Convention - General Fund
Year Ended December 31, 1985

(Where applicable, salaries include housing allowances)

	<u>Actual</u>	<u>Budget</u>	<u>Over (Under) Budget</u>
<u>Division of Communications:</u>			
Expenses:			
Salary - Director	\$ 38,919	\$ 38,919	\$
Travel - Director	6,420	6,800	(380)
Salary - Division Secretary	13,750	13,245	505
Travel - Division Secretary	123	500	(377)
Postage	4,670	2,000	2,670
Office Supplies	3,066	4,500	(1,434)
Telephone	8,044	7,900	144
Building Operations	51,957	51,957	
Incidentals	888	1,000	(112)
Audiovisual Check-Out Equipment	1,496	1,500	(4)
Contract Engineer - Video Productions	11,537	12,000	(463)
Salary - Operations Services Manager	21,083	21,083	
Travel - Operations Services Manager	2,648	3,400	(752)
Salary - Secretary - Mail Room	11,000	10,200	800
Salary - Audiovisual Librarian	13,250	12,368	882
Salary - Mail Clerk	12,853	12,853	
Part-time Operator	11,508	10,300	1,208
Salary - Secretary - Print Shop	6,184	8,000	(1,816)
Extra Secretary	4,158	4,600	(442)
Inventory Management	46,572	42,000	4,572
Audiovisual Loan Library	3,711	3,000	711
Displays and Exhibits		100	(100)
Tours		200	(200)
Salary - Art Director	21,083	21,083	
Travel - Art Director	1,342	1,500	(158)
Salary - Publications Associate	15,618	15,618	
Travel - Publications Associate	691	1,000	(309)
Graphic Associate	12,000	12,000	
Promotional Materials	2,753	1,700	1,053
Free Lance Art Services		500	(500)
Quick Copy Printing Service	7,196	6,000	1,196
Camera Room		1,750	(1,750)
Audiovisual Library Assistant	3,555	5,000	(1,445)
Salary - Video Production Manager	16,500	16,500	
Travel - Video Production Manager	842	1,800	(958)
Salary - Video Director	21,216	21,203	13
Travel - Video Director	4,570	5,860	(1,290)

N. C. Collection / UNG-CH Library

BAPTIST STATE CONVENTION OF NORTH CAROLINA
Detailed Departmental Income and Expenses of General Board
and Convention - General Fund
Year Ended December 31, 1985

(Where applicable, salaries include housing allowances)

	<u>Actual</u>	<u>Budget</u>	<u>Over (Under)</u> <u>Budget</u>
Expenses: (Continued)			
Salary - Manager Audiovisual Services/ Producer Outside Projects	\$ 12,013	\$ 21,083	\$ (9,070)
Travel - Manager Audiovisual Services/ Producer Outside Projects		2,500	(2,500)
Equipment Upkeep and Tape Purchase	6,340	9,500	(3,160)
Engineer - Travel	54	200	(146)
Salary - Audiovisual Production Associate	14,196	18,380	(4,184)
Travel - Audiovisual Production Associate	1,109	2,500	(1,391)
Salary - Audiovisual Production Assistant	3,617	4,100	(483)
Free Lance Field Crew	13,672	13,272	400
Travel - Free Lance Field Crew	996	1,500	(504)
Equipment Purchase	861	1,000	(139)
Video Tape Production	5,051	5,000	51
Video Tape Purchase	7,925	8,000	(75)
Studio Equipment Maintenance	5,647	6,000	(353)
Studio Equipment Purchase	6,941	7,000	(59)
Equipment Leasing	31,834	39,500	(7,666)
Equipment Maintenance	948	2,100	(1,152)
Bulk Storage		100	(100)
Public Relations	3,640	3,000	640
Mail Services	627	200	427
	<u>496,674</u>	<u>524,874</u>	<u>(28,200)</u>
Total Expenses			
Income:			
Cooperative Program	404,434	417,874	(13,440)
Audio Tape Sales	10,369	16,000	(5,631)
Video Tape Sales	5,505	3,000	2,505
Printing Distribution	85,161	70,000	15,161
Graphics Distribution	247		247
Paper and Envelope Distribution	22,393	18,000	4,393
	<u>528,109</u>	<u>524,874</u>	<u>3,235</u>
Total Income			
Income Excess (Deficiency)	<u>\$ 31,435</u>	<u>\$</u>	<u>\$ 31,435</u>

BAPTIST STATE CONVENTION OF NORTH CAROLINA
Detailed Departmental Income and Expenses of General Board
and Convention - General Fund
Year Ended December 31, 1985

(Where applicable, salaries include housing allowances)

	<u>Actual</u>	<u>Budget</u>	<u>Over (Under) Budget</u>
<u>Division of Evangelism -</u>			
<u>Division Office:</u>			
Expenses:			
Salary - Director	\$ 38,242	\$ 38,242	\$
Travel - Director	10,413	7,807	2,606
Salary - Secretary	14,500	13,482	1,018
Secretaries - Part-Time	8,364	9,400	(1,036)
Postage	867	1,650	(783)
Office Supplies	952	2,008	(1,056)
Telephone	1,693	1,834	(141)
Building Operations	10,294	10,294	
Statewide Evangelism Conference	15,818	15,000	818
Evangelism Committee		300	(300)
Special Projects	4,171	2,500	1,671
Evangelism Promotional Page - <u>Church Leader</u>		700	(700)
Tract Ministry	20	200	(180)
Witness Commitment Day	1,851	4,000	(2,149)
Regional Evangelism Conferences	3,765	4,000	(235)
Witness Take the Stand		511	(511)
Good News America, God Loves You	20,527	6,511	14,016
Cooperation with West Virginia	234	200	34
	<u>131,711</u>	<u>118,639</u>	<u>13,072</u>
Total Expenses			
Income:			
Mountain Pastors' Conference Fees	540	5,500	(4,960)
Cooperative Program	102,725	106,139	(3,414)
Home Mission Board Funds	17,072	7,000	10,072
	<u>120,337</u>	<u>118,639</u>	<u>1,698</u>
Total Income			
Income Excess (Deficiency)	<u>\$ (11,374)</u>	<u>\$</u>	<u>\$ (11,374)</u>

BAPTIST STATE CONVENTION OF NORTH CAROLINA
Detailed Departmental Income and Expenses of General Board
and Convention - General Fund
Year Ended December 31, 1985

(Where applicable, salaries include housing allowances)

	<u>Actual</u>	<u>Budget</u>	<u>Over (Under) Budget</u>
<u>Division of Evangelism -</u>			
<u>Personal Evangelism:</u>			
Expenses:			
Salary - Director	\$ 31,072	\$ 31,072	\$
Travel - Director	9,168	7,260	1,908
Postage	1,569	1,495	74
Office Supplies and Printing	1,170	900	270
Telephone	847	900	(53)
Youth Evangelism Weeks	13,940	14,000	(60)
Youth Evangelistic Crusades	33,404	15,850	17,554
Student Evangelism Teams	16,805	11,500	5,305
Continuing Witness Training	7,330	16,500	(9,170)
Single Adult Evangelism Conference	1,848	2,500	(652)
Lay Evangelism School	<u>5,016</u>	<u>11,300</u>	<u>(6,284)</u>
Total Expenses	<u>122,169</u>	<u>113,277</u>	<u>8,892</u>
Income:			
Cooperative Program	47,305	48,877	(1,572)
Youth Evangelism Conference Registrations	31,711	15,000	16,711
Youth Evangelism Conference Offering	4,391	9,000	(4,609)
Sponsor Churches of Student Evangelism Teams	4,050	4,500	(450)
Training Leadership (CWT, LES, TELL)	11,843	15,000	(3,157)
Youth Evangelism Weeks	5,949	6,400	(451)
Lay Evangelism School	4,537	12,500	(7,963)
Single Adult Evangelism Conference	783	2,000	(1,217)
Home Mission Board	<u>3,000</u>	<u>3,000</u>	<u>3,000</u>
Total Income	<u>113,569</u>	<u>113,277</u>	<u>292</u>
Income Excess (Deficiency)	<u>\$ (8,600)</u>	<u>\$</u>	<u>\$ (8,600)</u>

BAPTIST STATE CONVENTION OF NORTH CAROLINA
Detailed Departmental Income and Expenses of General Board
and Convention - General Fund
Year Ended December 31, 1985

(Where applicable, salaries include housing allowances)

	<u>Actual</u>	<u>Budget</u>	<u>Over (Under) Budget</u>
<u>Division of Evangelism -</u>			
<u>Evangelism Development:</u>			
Expenses:			
Salary - Director	\$ 29,840	\$ 29,840	\$
Travel - Director	6,754	7,260	(506)
Postage	278	708	(430)
Office Supplies and Printing	414	700	(286)
Telephone	847	900	(53)
Growing Evangelistic Churches	257	800	(543)
Prayer in Spiritual Awakening	796	1,000	(204)
Key Leadership Conference	10	50	(40)
Statewide Evangelism Leadership Motivation	522	600	(78)
Tent Ministry	101	100	1
Retreat for Vocational Evangelists	255	400	(145)
Urban Evangelism Conference	17	300	(283)
Revival Training Seminars	362	700	(338)
Total Expenses	<u>40,453</u>	<u>43,358</u>	<u>(2,905)</u>
Income:			
Cooperative Program	<u>41,963</u>	<u>43,358</u>	<u>(1,395)</u>
Total Income	<u>41,963</u>	<u>43,358</u>	<u>(1,395)</u>
Income Excess (Deficiency)	<u>\$ 1,510</u>	<u>\$</u>	<u>\$ 1,510</u>

N. C. Collection / UNC-CH Library

BAPTIST STATE CONVENTION OF NORTH CAROLINA
Detailed Departmental Income and Expenses of General Board
and Convention - General Fund
Year Ended December 31, 1985

(Where applicable, salaries include housing allowances)

	<u>Actual</u>	<u>Budget</u>	<u>Over (Under) Budget</u>
<u>Division of Missions -</u>			
<u>Division Office:</u>			
Expenses:			
Salary - Director	\$ 39,325	\$ 39,325	\$
Travel - Director	4,912	5,360	(448)
Salary - Secretary	15,250	13,546	1,704
Salary - Area Missionary	30,051	30,051	
Travel - Area Missionary	5,840	6,060	(220)
Salary - Area Missionary	25,737	25,737	
Travel - Area Missionary	6,394	6,060	334
Salary - Area Missionary	28,311	28,311	
Travel - Area Missionary	5,620	6,060	(440)
Secretarial Help (Division)		500	(500)
Secretarial Help (Area Missions)		500	(500)
Salary - West Virginia Coordinator	17,383	25,594	(8,211)
Travel - West Virginia Coordinator	4,996	6,060	(1,064)
Retirement Pay - West Virginia Coordinator	6,399		6,399
Postage	519	1,200	(681)
Office Supplies and Printing	1,016	2,000	(984)
Telephone	2,964	2,800	164
Building Operations	6,965	6,965	
Incidentals	121	380	(259)
Postage - Area Missions	407	600	(193)
Office Supplies and Printing - Area Missions	1,167	700	467
Telephone - Area Missions	2,087	2,000	87
Office Allowance - Area Missions	3,600	3,600	
Incidentals - Area Missions	29	189	(160)
Truett Camp	7,524	7,000	524
Youth Ministries - Mountain and Northeastern	5,100	8,000	(2,900)
Week of Christian Study and Fellowship Internship	6,284	6,250	34
Special Conferences	4,890	4,750	140
Rural Church Development		500	(500)
Short-Term Projects	96	1,400	(1,304)
Baptists Working Together		100	(100)
Staff Seminar	500	300	200
Volunteer Involvement		300	(300)
Salary - Associate to Director	2,833		2,833

BAPTIST STATE CONVENTION OF NORTH CAROLINA
Detailed Departmental Income and Expenses of General Board
and Convention - General Fund
Year Ended December 31, 1985

(Where applicable, salaries include housing allowances)

	<u>Actual</u>	<u>Budget</u>	<u>Over (Under) Budget</u>
Expenses: (Continued)			
Coordination of West Virginia Partnership	\$ 130	\$ 385	\$ (255)
Total Expenses	<u>236,450</u>	<u>242,583</u>	<u>6,133</u>
Income:			
Cooperative Program	223,794	231,231	(7,437)
Home Mission Board Funds	11,352	11,352	
Allocation of Short Term Investment Income for Retirement Pay	<u>6,398</u>		<u>6,398</u>
Total Income	<u>241,544</u>	<u>242,583</u>	<u>(1,039)</u>
Income Excess (Deficiency)	<u>\$ 5,094</u>	<u>\$</u>	<u>\$ 5,094</u>

N. C. Collection / UNC-CH Library

BAPTIST STATE CONVENTION OF NORTH CAROLINA
Detailed Departmental Income and Expenses of General Board
and Convention - General Fund
Year Ended December 31, 1985

(Where applicable, salaries include housing allowances)

	<u>Actual</u>	<u>Budget</u>	<u>Over (Under) Budget</u>
<u>Division of Missions -</u>			
<u>Associational Development:</u>			
Expenses:			
Salary - Director	\$ 32,028	\$ 32,028	\$
Travel - Director	8,008	7,360	648
Salary - Secretary	11,000	10,302	698
Postage	930	1,100	(170)
Office Supplies and Printing	1,662	1,400	262
Telephone	1,693	1,700	(7)
Building Operations	3,345	3,345	
Incidentals	198	245	(47)
Associational/Convention Cooperative			
Agreement for Associational Programs	117,762	96,165	21,597
Salary - Director of Missions - Buncombe	4,982	21,874	(16,892)
Travel - Director of Missions - Buncombe	252	3,024	(2,772)
Severance Pay - Director of Missions - Buncombe	548		548
Salary - Director of Missions - Dan Valley	18,097	18,653	(556)
Travel - Director of Missions - Dan Valley	2,167	2,100	67
Salary - Director of Missions - Gaston	6,000	10,000	(4,000)
Salary - Director of Missions - Kings Mountain	22,680	22,413	267
Travel - Director of Missions - Kings Mountain	2,434	2,709	(275)
Part-Time Christian Social Ministries Programs	10,000	15,000	(5,000)
Eastern - Christian Social Ministries Programs	15,822	17,000	(1,178)
Urban Training Cooperative	414	800	(386)
Mecklenburg - Christian Social Ministries Programs	8,515	10,000	(1,485)
New River - Christian Social Ministries Programs	9,808	11,000	(1,192)
New South River - Christian Social Ministries Programs	8,273	9,500	(1,227)
Mecklenburg Baptist Association Special	5,772	10,000	(4,228)

BAPTIST STATE CONVENTION OF NORTH CAROLINA
Detailed Departmental Income and Expenses of General Board
and Convention - General Fund
Year Ended December 31, 1985

(Where applicable, salaries include housing allowances)

	<u>Actual</u>	<u>Budget</u>	<u>Over (Under) Budget</u>
Expenses: (Continued)			
Raleigh - Christian Social Ministries Programs	\$ 8,664	\$ 10,000	\$ (1,336)
Wilmington - Christian Social Ministries Programs	8,707	10,000	(1,293)
New Christian Social Ministries Programs		1,000	(1,000)
Director of Missions Conference	15,791	16,000	(209)
Annual Strategy Conference	197	600	(403)
Insurance for Directors of Missions	11,147	10,800	347
Associational Missions Fellowship Meetings	850	1,000	(150)
Associational and Church Missions Committee Conferences		800	(800)
Associational Emphasis Week	363	500	(137)
Director of Missions Orientation	490	500	(10)
Luncheon Conference with New Directors of Missions	59	150	(91)
Special Study Groups for Directors of Missions		75	(75)
Rural - Urban Church Conferences	410	800	(390)
Tri-State Directors of Missions Conference	400	400	
Associational Consultation Teams		100	(100)
Internship Program	500	1,000	(500)
Christian Social Ministries Skill Development Workshops	371	900	(529)
Christian Social Ministries Directors' Retreat	1,459	2,600	(1,141)
Resort Missions	18,311	20,000	(1,689)
Church Weekday Missions	<u>5,354</u>	<u>5,000</u>	<u>354</u>
Total Expenses	<u>365,463</u>	<u>389,943</u>	<u>(24,480)</u>
Income:			
Baptist Foundation - Roanoke Association Missions Work	357	416	(59)
Buncombe Baptist Association	998	11,397	(10,399)
Dan Valley Baptist Association	9,650	8,237	1,413
Kings Mountain Baptist Association	13,393	13,011	382

N. C. Collection / UNC-CH Library

BAPTIST STATE CONVENTION OF NORTH CAROLINA
Detailed Departmental Income and Expenses of General Board
and Convention - General Fund
Year Ended December 31, 1985

(Where applicable, salaries include housing allowances)

	<u>Actual</u>	<u>Budget</u>	Over (Under) <u>Budget</u>
Income: (Continued)			
Home Mission Board Funds	\$ 67,551	\$ 79,956	\$ (12,405)
Cooperative Program	268,019	276,926	(8,907)
Allocation of Short Term Investment			
Income for Severance Pay	<u>548</u>	<u> </u>	<u>548</u>
Total Income	<u>360,516</u>	<u>389,943</u>	<u>(29,427)</u>
Income Excess (Deficiency)	<u>\$ (4,947)</u>	<u>\$ </u>	<u>\$ (4,947)</u>

BAPTIST STATE CONVENTION OF NORTH CAROLINA
Detailed Departmental Income and Expenses of General Board
and Convention - General Fund
Year Ended December 31, 1985

(Where applicable, salaries include housing allowances)

	<u>Actual</u>	<u>Budget</u>	<u>Over (Under) Budget</u>
<u>Division of Missions -</u>			
<u>Brotherhood:</u>			
Expenses:			
Salary - Director	\$ 31,841	\$ 31,751	\$ 90
Travel - Director	8,858	6,960	1,898
Salary - Associate Director	24,640	24,640	
Travel - Associate Director	5,923	5,960	(37)
Salary - Associate Director	25,250	25,250	
Travel - Associate Director	7,371	5,960	1,411
Salary - Office Coordinator	13,250	12,913	337
Salary - Secretary	10,506	11,353	(847)
Salary - Part-Time Secretary	3,782	4,500	(718)
Postage	3,277	6,000	(2,723)
Office Supplies and Printing	6,736	5,500	1,236
Telephone	8,536	8,400	136
Building Operations	9,681	9,681	
Incidentals	254	1,000	(746)
Approved Workers	3,365	4,000	(635)
Associational Planning	219	1,000	(781)
State Training Conferences	2,267	1,500	767
Church Brotherhood Staff Dialogues		900	(900)
Day Camping		1,000	(1,000)
Campcraft Instruction	989	1,000	(11)
Pioneer Officers' Training	3,069	1,200	1,869
Training Resources	3,495	1,250	2,245
Regional Training Conferences		1,000	(1,000)
Pioneer RA Congress	2,562	4,500	(1,938)
Crusader RA Congress	3,709	4,500	(791)
Weekend RA Camps	7,809	6,000	1,809
Baptist Men's Rallies		678	(678)
Seminary Student Team	199	1,000	(801)
Pioneer Dad/Son Weekend		1,000	(1,000)
Couples in Missions Conference		500	(500)
Camp Caraway Counselors' Salaries	13,190	13,000	190
Honoraria and Travel - Camp Caraway			
Program People	1,943	2,000	(57)
Christian High Adventure	5,311	5,000	311
Regional Camp Resources	262	500	(238)
Associational World Missions Conferences	55	500	(445)
World Missions Week	7,147	7,268	(121)

N. C. Collection / UNG-CH Library

BAPTIST STATE CONVENTION OF NORTH CAROLINA
Detailed Departmental Income and Expenses of General Board
and Convention - General Fund
Year Ended December 31, 1985

(Where applicable, salaries include housing allowances)

	Actual	Budget	Over (Under) Budget
Expenses: (Continued)			
Men in Missions Publication	\$ 4,212	\$ 2,000	\$ 2,212
Brochures and Posters		500	(500)
Missions Tours Promotion		100	(100)
Development of Video Tapes	51	100	(49)
Mission Action Conference		418	(418)
Regional Prayer Conferences		411	(411)
Small Church Brotherhood Programs		500	(500)
Missions Awareness Conference	<u>1,307</u>	<u>1,000</u>	<u>307</u>
Total Expenses	<u>221,066</u>	<u>224,193</u>	<u>3,127</u>
Income:			
Day Camping		1,000	(1,000)
Campcraft Instruction	1,163	1,000	163
Pioneer Officers' Training	2,368	1,200	1,168
Pioneer RA Congress	3,475	4,500	(1,025)
Crusader RA Congress	3,424	4,500	(1,076)
Weekend RA Camps	7,796	6,000	1,796
Pioneer Dad/Son Weekend		750	(750)
Couples in Missions Conference		500	(500)
Baptist Men's Rallies		100	(100)
Training Resources	248	150	98
Christian High Adventure	5,100	5,000	100
Missions Awareness Conference		500	(500)
Cooperative Program	<u>192,593</u>	<u>198,993</u>	<u>(6,400)</u>
Total Income	<u>216,167</u>	<u>224,193</u>	<u>(8,026)</u>
Income Excess (Deficiency)	<u>\$ (4,899)</u>	<u>\$ _____</u>	<u>\$ (4,899)</u>

BAPTIST STATE CONVENTION OF NORTH CAROLINA
Detailed Departmental Income and Expenses of General Board
and Convention - General Fund
Year Ended December 31, 1985

(Where applicable, salaries include housing allowances)

	<u>Actual</u>	<u>Budget</u>	<u>Over (Under) Budget</u>
<u>Division of Missions -</u>			
<u>Chaplaincy and Language</u>			
<u>Ministries:</u>			
Expenses:			
Salary - Director	\$ 32,397	\$ 32,397	\$
Travel - Director	6,287	6,060	227
Salary - Secretary	11,750	11,353	397
Salary - Director - Indian Ministries - Burnt Swamp Association	18,745	18,745	
Travel - Director - Indian Ministries - Burnt Swamp Association	2,500	2,500	
Salary - Missionary - Indian Ministries - Cherokee Churches	5,000	5,000	
Salary - Japanese Missionary - Jacksonville	5,146	5,000	146
Salary - Korean Pastor - Winston-Salem	4,000	3,000	1,000
Salary - Chinese Pastor - Charlotte	4,600	3,600	1,000
Salary - Korean Pastor - Jacksonville	2,750	3,000	(250)
Salary - Korean Pastor - Wilmington	2,750	3,000	(250)
Salary - Korean Pastor - Cary	7,000	7,000	
Salary - Korean Pastor - High Point	1,750	3,000	(1,250)
Salary - Korean Pastor - Fayetteville	3,600	3,600	
Salary - Korean Pastor - Charlotte	2,700	100	2,600
Salary - Spanish Missionary	21,905	21,905	
Travel - Spanish Missionary	4,183	5,350	(1,167)
Office - Spanish Missionary	1,440	2,400	(960)
Salary - Spanish Pastor - Charlotte	2,000	2,000	
Secretarial Help - Spanish Ministry - Charlotte	750	750	
Salary - Spanish Pastor - Raleigh	250	3,000	(2,750)
Salary - Spanish Pastor - Jacksonville	3,000	3,000	
Salary - Spanish Pastor - Kernersville	4,800	4,800	
Salary - Spanish Pastor - Fayetteville	6,000	6,000	
Salary - Spanish Pastor - Wilmington	3,000	3,000	
Salary - Vietnamese Pastor - Raleigh	1,200	2,400	(1,200)
Salary - Spanish Pastor - Angier	3,000	3,000	
Salary - Spanish Pastor - Wilson		100	(100)
Salary - Vietnamese Pastor - Charlotte/Gastonia	3,600	3,600	

N. C. Collection / UNC-CH Library

BAPTIST STATE CONVENTION OF NORTH CAROLINA
Detailed Departmental Income and Expenses of General Board
and Convention - General Fund
Year Ended December 31, 1985

(Where applicable, salaries include housing allowances)

	<u>Actual</u>	<u>Budget</u>	<u>Over (Under) Budget</u>
Expenses: (Continued)			
Salary - Arabic Missionary	\$ 21,497	\$ 21,497	\$
Travel - Arabic Missionary	5,191	5,350	(159)
Postage	767	1,000	(233)
Office Supplies and Printing	1,272	1,800	(528)
Telephone	2,540	2,500	40
Publicity		670	(670)
Building Operations	3,702	3,702	
Incidentals	546	800	(254)
Volunteer Chaplaincy	5,197	4,500	697
Business and Industrial Chaplaincy		500	(500)
Hospital Chaplaincy		700	(700)
Institutional Chaplaincy	17,562	18,000	(438)
Deaf Chaplaincy	500	500	
Law Enforcement Chaplaincy	182	650	(468)
Military Chaplaincy	524	700	(176)
Chaplains' Conference	686	1,000	(314)
Video Ministries	1,438	2,000	(562)
Language Ministries Conference	2,080	2,200	(120)
Metro Language Survey	380	1,500	(1,120)
International Fellowship Dinners	167	500	(333)
Language Literature and Incidentals	1,995	2,500	(505)
Literacy Missions	1,848	2,000	(152)
Refugee Resettlement	300	450	(150)
Migrant Missions	10,697	12,000	(1,303)
Interfaith Witness Awareness Conferences	<u>2,737</u>	<u>5,000</u>	<u>(2,263)</u>
Total Expenses	<u>247,911</u>	<u>260,679</u>	<u>(12,768)</u>
Income:			
Cooperative Program	139,180	143,805	(4,625)
Home Mission Board Funds	90,385	100,514	(10,129)
Burnt Swamp Association	<u>16,360</u>	<u>16,360</u>	
Total Income	<u>245,925</u>	<u>260,679</u>	<u>(14,754)</u>
Income Excess (Deficiency)	<u>\$ (1,986)</u>	<u>\$</u>	<u>\$ (1,986)</u>

BAPTIST STATE CONVENTION OF NORTH CAROLINA
Detailed Departmental Income and Expenses of General Board
and Convention - General Fund
Year Ended December 31, 1985

(Where applicable, salaries include housing allowances)

	<u>Actual</u>	<u>Budget</u>	<u>Over (Under) Budget</u>
<u>Division of Missions -</u>			
<u>Church Extension:</u>			
Expenses:			
Salary - Director	\$ 29,633	\$ 29,633	\$
Travel - Director	8,448	6,613	1,835
Salary - Secretary	13,250	12,437	813
Extra Secretarial Help	3,422	3,500	(78)
Postage	861	1,500	(639)
Office Supplies and Printing	2,862	2,800	62
Telephone	1,693	1,700	(7)
Building Operations	3,913	3,913	
Incidentals	588	600	(12)
Church Pastoral Assistance - Established	29,600	30,000	(400)
Church Pastoral Assistance - New Work	85,551	70,000	15,551
Church Site Loan Fund (Escrow)	20,000	20,000	
Church Loan Fund (Escrow)	1,000	1,000	
Church Rental Assistance	5,000	3,000	2,000
Church Growth Consultants	3,091	3,000	91
New Work Corps	8,026	6,500	1,526
PRAXIS - '85	7,516	7,500	16
Rural - Urban/Metropolitan Studies Seminar	618	500	118
Missions Fellowship Conferences	179	1,500	(1,321)
PROBE	1,464	1,500	(36)
FACT	320	500	(180)
New Work Consultants	1,483	2,700	(1,217)
New Work Recognition	319	1,000	(681)
Church in Transition Conferences	969	1,024	(55)
New Work Displays and Promotion	128	200	(72)
Urban Training Cooperative Conference	980	1,000	(20)
Pamphlets and Publications	256	300	(44)
New Work Awareness and Skills Conferences	867	1,000	(133)
National Start-a-Church Sunday	33	500	(467)
New Work Conferences	592	1,000	(408)
Statewide Church Growth Conference	<u>2,099</u>	<u>2,000</u>	<u>99</u>
 Total Expenses	 <u>234,761</u>	 <u>218,420</u>	 <u>16,341</u>

BAPTIST STATE CONVENTION OF NORTH CAROLINA
Detailed Departmental Income and Expenses of General Board
and Convention - General Fund
Year Ended December 31, 1985

(Where applicable, salaries include housing allowances)

	<u>Actual</u>	<u>Budget</u>	<u>Over (Under)</u> <u>Budget</u>
Income:			
Cooperative Program	\$ 181,179	\$ 187,200	\$ (6,021)
Home Mission Board Funds	50,787	31,220	19,567
Baptist Foundation Trust Funds	<u>2,795</u>	<u> </u>	<u>2,795</u>
Total Income	<u>234,761</u>	<u>218,420</u>	<u>16,341</u>
Income Excess (Deficiency)	<u>\$ </u>	<u>\$ </u>	<u>\$ </u>

BAPTIST STATE CONVENTION OF NORTH CAROLINA
Detailed Departmental Income and Expenses of General Board
and Convention - General Fund
Year Ended December 31, 1985

(Where applicable, salaries include housing allowances)

	<u>Actual</u>	<u>Budget</u>	<u>Over (Under) Budget</u>
<u>Division of Missions -</u>			
<u>Cooperative Ministries with</u>			
<u>General Baptists and</u>			
<u>Seminary Extension</u>			
Expenses:			
Salary - Director	\$ 32,160	\$ 32,160	\$
Travel - Director	7,316	7,060	256
Salary - Secretary	12,500	12,203	297
Secretarial Help		100	(100)
Salary - Christian Education Director - General Baptist State Convention	3,900	3,900	
Salary - Dean - Shaw Divinity School - Raleigh	3,000	3,000	
Salary - Assistant to Executive Secretary General Baptist State Convention		4,000	(4,000)
Salary - Youth Coordinator	10,000	10,000	
Travel - Youth Coordinator	2,827	4,000	(1,173)
Severance Pay - Youth Coordinator	385		385
Christian Education Director (Asheville)	600	600	
Postage	1,330	1,200	130
Office Supplies and Printing	2,119	1,300	819
Telephone	1,270	1,400	(130)
Building Operations	3,482	3,482	
Incidentals	130	68	62
Summer Youth Work	26,336	27,000	(664)
Campus Ministry Work	1,900	2,600	(700)
Institutes and Extension Work	46,330	22,500	23,830
Conferences and Meetings	1,593	3,500	(1,907)
Student Aid	7,495	5,500	1,995
Literature and Promotion	2,074	2,600	(526)
Continuing Education for Pastors and Church Leaders	24,234	28,500	(4,266)
Special Conferences	415	2,000	(1,585)
Bivocational Ministries	<u>2,638</u>	<u>2,000</u>	<u>638</u>
Total Expenses	<u>194,034</u>	<u>180,673</u>	<u>13,361</u>
Income:			
Cooperative Program	112,901	116,653	(3,752)
Home Mission Board Funds	33,420	33,420	
General Baptist Convention Funds	10,591	8,000	2,591

BAPTIST STATE CONVENTION OF NORTH CAROLINA
Detailed Departmental Income and Expenses of General Board
and Convention - General Fund
Year Ended December 31, 1985

(Where applicable, salaries include housing allowances)

	<u>Actual</u>	<u>Budget</u>	Over (Under) <u>Budget</u>
Income: (Continued)			
Seminary Extension Department Funds	\$ 350	\$ 400	\$ (50)
Book Sales	21,976	15,000	6,976
Black Church Relations	6,000	6,200	(200)
General Program Support	5,223	1,000	4,223
Allocation of Short Term Investment Income for Severance Pay	<u>385</u>	<u> </u>	<u>385</u>
Total Income	<u>190,846</u>	<u>180,673</u>	<u>10,173</u>
Income Excess (Deficiency)	<u>\$ (3,188)</u>	<u>\$ </u>	<u>\$ (3,188)</u>

BAPTIST STATE CONVENTION OF NORTH CAROLINA
Detailed Departmental Income and Expenses of General Board
and Convention - General Fund
Year Ended December 31, 1985

(Where applicable, salaries include housing allowances)

	<u>Actual</u>	<u>Budget</u>	<u>Over (Under) Budget</u>
<u>Division of Missions -</u>			
<u>Special Ministries:</u>			
Expenses:			
Salary - Director	\$ 31,481	\$ 31,481	\$
Travel - Director	5,435	5,560	(125)
Salary - Secretary	5,206	6,000	(794)
Extra Secretarial Help	54	100	(46)
Postage	771	1,100	(329)
Office Supplies and Printing	1,693	1,600	93
Telephone	847	900	(53)
Building Operations	4,048	4,048	
Incidentals	174	100	74
Student Summer Ministry		750	(750)
Scholarships for Deaf Campers	300	300	
Cassette Tape Ministry	2,982	4,600	(1,618)
Eastern School Visitor	2,700	2,970	(270)
Field Consultant on Blind Ministries	1,165	2,600	(1,435)
Interdepartmental Blind Ministry Conferences	412	400	12
Mental Retardation Newsletter	200	200	
Field Consultant on Mental Retardation Ministries	6,460	6,455	5
Salary - Director - Deaf Ministries	31,165	31,165	
Travel - Director - Deaf Ministries	4,897	5,060	(163)
Postage	176	500	(324)
Office Supplies	1,258	500	758
Telephone	189	300	(111)
Brochures and Printing	210	250	(40)
Television Ministry		125	(125)
Special Deaf Programs	632	300	332
Regional Training Conferences	360	200	160
Newsletter for Deaf	800	800	
Sign Language Training Tapes	410	500	(90)
Degree Program for Deaf	1,500	1,500	
Ministry of Deaf Lay-People	310	200	110
Videocassette Bible Studies	500	500	
Teacher and Interpreter Conference	1,065	1,800	(735)
Deaf Youth Retreat	2,373	2,500	(127)
Morganton Chaplaincy Project	5,116	5,116	
In-Service Interpreter Evaluation	935	1,800	(865)
Seminary Training for Workers with Deaf	855	1,500	(645)

N. C. Collection / UNC-CH Library

BAPTIST STATE CONVENTION OF NORTH CAROLINA
Detailed Departmental Income and Expenses of General Board
and Convention - General Fund
Year Ended December 31, 1985

(Where applicable, salaries include housing allowances)

	<u>Actual</u>	<u>Budget</u>	Over (Under) <u>Budget</u>
Expenses: (Continued)			
Marriage Enrichment Retreats	\$ _____	\$ 500	\$ (500)
 Total Expenses	 <u>116,679</u>	 <u>124,280</u>	 <u>(7,601)</u>
Income:			
Cooperative Program - Special Ministries	57,091	58,988	(1,897)
Cooperative Program - Deaf Ministries	45,945	47,472	(1,527)
Home Mission Board Funds - Special Ministries	6,156	6,156	
Home Mission Board Funds - Deaf Ministries	<u>11,664</u>	<u>11,664</u>	
 Total Income	 <u>120,856</u>	 <u>124,280</u>	 <u>(3,424)</u>
Income Excess (Deficiency)	<u>\$ 4,177</u>	<u>\$ _____</u>	<u>\$ 4,177</u>

BAPTIST STATE CONVENTION OF NORTH CAROLINA
Detailed Departmental Income and Expenses of General Board
and Convention - General Fund
Year Ended December 31, 1985

(Where applicable, salaries include housing allowances)

	<u>Actual</u>	<u>Budget</u>	<u>Over (Under) Budget</u>
<u>Division of Missions -</u>			
<u>Fruitland Baptist Bible</u>			
<u>Institute:</u>			
Expenses:			
Salary - Director	\$ 29,299	\$ 29,299	\$
Travel - Director	4,056	5,400	(1,344)
Salary - Secretary	11,893	11,893	
Secretarial Aid			
Salary - Development Director	8,365	16,050	(7,685)
Travel - Development Director	428	3,000	(2,572)
Postage	2,300	3,000	(700)
Office Supplies and Printing	3,586	6,000	(2,414)
Telephone and Intercom	4,582	5,000	(418)
Miscellaneous	150	500	(350)
Faculty Honoraria	101,005	125,000	(23,995)
Instructional Materials	(7)	1,000	(1,007)
Equipment and Supplies	2,287	5,000	(2,713)
Faculty Training and Planning	731	3,000	(2,269)
Reading Laboratory	538	1,000	(462)
Salary - Librarian	12,042	13,000	(958)
Library Aid	1,982	5,200	(3,218)
Library Operation and Additions	5,955	10,000	(4,045)
Scholarship Work	26,035	35,000	(8,965)
Graduations	578	800	(222)
Entertainment		1,000	(1,000)
Seminars and Conferences	248	1,500	(1,252)
Guest Speakers		1,000	(1,000)
Wives' Week	200	200	
Salary - Store Manager	3,500	4,500	(1,000)
Salary - Dietitian	9,371	10,500	(1,129)
Salary - Maintenance Engineer	15,005	15,700	(695)
Salaries - Kitchen Help	14,932	17,500	(2,568)
Salary - Housekeeper	7,024	8,000	(976)
Payroll Taxes	7,053	8,000	(947)
Sales Tax	1,650	1,500	150
Merchandise for Resale	24,490	30,000	(5,510)
Food Purchases	24,802	30,000	(5,198)
Cafeteria Supplies	1,093	1,700	(607)
Cafeteria Equipment	151	500	(349)
Housekeeping Supplies	2,700	4,000	(1,300)
Electricity	34,413	45,000	(10,587)
Heating Fuel	2,434	4,000	(1,566)

N. C. Collection / UNC-CH Library

BAPTIST STATE CONVENTION OF NORTH CAROLINA
Detailed Departmental Income and Expenses of General Board
and Convention - General Fund
Year Ended December 31, 1985

(Where applicable, salaries include housing allowances)

	Actual	Budget	Over (Under) Budget
Expenses: (Continued)			
Building Maintenance	\$ 20,583	\$ 30,000	\$ (9,417)
Maintenance Equipment	5,632	2,500	3,132
Grounds	571	3,000	(2,429)
Tractor Operation	257	600	(343)
Truck Operation	1,076	3,000	(1,924)
Fire Protection	200	200	
Building Insurance	6,444	6,000	444
Development	3,964	8,500	(4,536)
Prior Year Costs Provided for	69,673		69,673
Endowment	71,863		71,863
Capital Improvements		6,449	(6,449)
Budget Deficit Repayment	<u>17,000</u>	<u>17,000</u>	
Total Expenses	<u>562,134</u>	<u>540,991</u>	<u>21,143</u>
Income:			
Registration Fees	61,947		
Room Rent	23,124		
Apartment Rent	22,236		
Board	29,040		
Meals	4,660		
Book Store Receipts	39,076		
Telephone Collections	202		
Collections from Graduating Students for Caps, Gowns, and Diplomas	825		
Scholarship Funds	2,493		
Miscellaneous	<u>1,925</u>		
	185,528	160,000	25,528
Cooperative Program	223,562	230,991	(7,429)
Cooperative Program - Convention Special for Fruitland Debt	62,948		62,948
Development Income - Debt Retirement	4,800	150,000	(145,200)
Development Income - Current Operations	25,168		25,168
Development Income - Gifts for Endowment Fund Held by Baptist Foundation	71,863		71,863
Development Income - Endowment Fund Income	3,206		3,206
Other Donations	<u>1,500</u>		<u>1,500</u>
Total Income	<u>578,575</u>	<u>540,991</u>	<u>37,584</u>
Income Excess (Deficiency)	<u>\$ 16,441</u>	<u>\$</u>	<u>\$ 16,441</u>

BAPTIST STATE CONVENTION OF NORTH CAROLINA
Detailed Departmental Income and Expenses of General Board
and Convention - General Fund
Year Ended December 31, 1985

(Where applicable, salaries include housing allowances)

	<u>Actual</u>	<u>Budget</u>	<u>Over (Under) Budget</u>
<u>North Carolina Baptist Men:</u>			
Expenses:			
Resources - Video Production	\$ 470	\$ 5,000	\$ (4,530)
Summer Canteen Purchases	14,645		14,645
Biblical Recorder (Promotion)		1,000	(1,000)
Board and Committee Meetings	8,812	7,500	1,312
Printing and Postage	5,707	7,000	(1,293)
Miscellaneous	2,951	3,500	(549)
North Carolina Baptist Men Convention	10,116	4,000	6,116
Regional Organizations	94	10,000	(9,906)
Royal Ambassador Consultant	12,253	14,000	(1,747)
Secretarial Assistance	6,507	5,000	1,507
Missions Study	1,432	1,000	432
Agricultural Missions	3,109	1,000	2,109
Combatting Moral Problems	1,853	1,000	853
Correctional Ministry	1,667	3,000	(1,333)
Disaster Relief	7,948	5,000	2,948
Lay Renewal Weekends	270	1,000	(730)
Lay Led Revivals	750	1,000	(250)
Medical Missions	1,868	1,000	868
Mission Action	69,133	1,000	68,133
Prayer Support	1,358	1,000	358
Resort and Recreational Ministry	113	1,000	(887)
Royal Ambassador Promotion	43,247	4,000	39,247
Stewardship	2	1,000	(998)
Missions Projects	36,809	5,000	31,809
Kenya Tractor Fund	394		394
Total Expenses	<u>231,508</u>	<u>84,000</u>	<u>147,508</u>
Income:			
North Carolina Missions Offering (1984)	54,670	84,000	(29,330)
Summer Canteen Sales	17,217		17,217
From Field for Projects	138,709		138,709
Disaster Relief Fund	19,932		19,932
Missions 25 Club	980		980
Total Income	<u>231,508</u>	<u>84,000</u>	<u>147,508</u>
Income Excess (Deficiency)	<u>\$</u>	<u>\$</u>	<u>\$</u>

BAPTIST STATE CONVENTION OF NORTH CAROLINA
Detailed Departmental Income and Expenses of General Board
and Convention - General Fund
Year Ended December 31, 1985

(Where applicable, salaries include housing allowances)

	<u>Actual</u>	<u>Budget</u>	Over (Under) <u>Budget</u>
<u>Division of Stewardship:</u>			
Expenses:			
Salary - Director	\$ 39,046	\$ 39,046	\$
Travel - Director	7,130	7,360	(230)
Salary - Stewardship Director	31,796	31,796	
Travel - Stewardship Director	7,817	7,360	457
Salary - Associate	26,200		26,200
Travel - Associate	6,478		6,478
Moving Expense - Associate	3,329		3,329
Salary - Division Secretary	16,000	14,830	1,170
Salary - Office Secretary	11,947	11,947	
Missionary - in - Residence	7,717	12,000	(4,283)
Postage	3,304	3,100	204
Office Supplies and Printing	2,964	1,938	1,026
Telephone	3,387	3,400	(13)
Building Operations	8,200	8,200	
Incidentals	166	150	16
Planned Growth in Giving Conferences	8,000	8,000	
Planned Growth in Giving Materials	13,953	19,300	(5,347)
Church and Associate Staff Support	3,521	4,000	(479)
Family Financial Planning Workshop	1,551	1,800	(249)
Great Challenge	762	3,000	(2,238)
Associational and Area Leadership Training	367	1,000	(633)
April Cooperative Program Day	12,656	11,500	1,156
Cooperative Program Promotion	20,688	17,001	3,687
Cooperative Program Reports to Churches	789	2,100	(1,311)
Supporting Materials	2,388	2,000	388
Special Conferences	117	150	(33)
Total Expenses	<u>240,273</u>	<u>210,978</u>	<u>29,295</u>
Income:			
Cooperative Program	204,192	210,978	(6,786)
Allocation of Short Term Investment Income for Associate Salary	26,201		26,201
Allocation of Short Term Investment Income for Associate Moving Expense	3,329		3,329
Transfer from Planned Growth in Giving for Associate Moving Expense	6,478		6,478
Total Income	<u>240,200</u>	<u>210,978</u>	<u>29,222</u>
Income Excess (Deficiency)	<u>\$ (73)</u>	<u>\$</u>	<u>\$ (73)</u>

BAPTIST STATE CONVENTION OF NORTH CAROLINA
Detailed Departmental Income and Expenses of General Board
and Convention - General Fund
Year Ended December 31, 1985

(Where applicable, salaries include housing allowances)

	<u>Actual</u>	<u>Budget</u>	<u>Over (Under) Budget</u>
<u>Division of Youth and Campus</u>			
<u>Ministries - Division Office</u>			
<u>and Campus Ministries:</u>			
Expenses:			
Salary - Director	\$ 37,537	\$ 37,537	\$
Travel - Director	7,349	6,410	939
Salary - Secretary	14,412	13,295	1,117
Postage	3,820	5,400	(1,580)
Office Supplies and Printing	8,235	6,700	1,535
Telephone	7,621	7,700	(79)
Building Operations	15,570	15,570	
Literature Incidentals	1,070	230	840
Special Emphasis Seminar		1,500	(1,500)
Interns and Contractual Assistants	2,249	1,500	749
Local Staff Travel	11,602	5,500	6,102
Center Insurance	3,286	4,000	(714)
Center Maintenance and Repair	13,925	14,000	(75)
Baptist Student Union Spring Conference	2,400	2,400	
Advisory Committee Resources	30	600	(570)
Officers' Workshop	1,587	1,600	(13)
Student Convention	4,566	3,500	1,066
State-Level Committee Work	1,480	1,200	280
Director Conferences	780	300	480
General Center Operations		1,000	(1,000)
Local Campus Vehicle Insurance	643	600	43
Salary - Campus Minister - ASU	26,137	26,137	
Secretarial Supplement - ASU	5,843	5,800	43
Office Supplies - ASU	933	800	133
Janitor - Phone - ASU	2,541	3,000	(459)
First Baptist Church - Boone - ASU (Utilities and Insurance)	10,200	10,200	
Salary - Campus Minister - Duke	19,918	19,918	
Office Supplies - Duke	400	600	(200)
Program Supplement - Duke	300	300	
Salary - Campus Minister - ECU	25,994	25,994	
Secretarial Supplement - ECU	2,692	1,700	992
Office Supplies - ECU	800	800	
Center Operations - ECU	6,217	7,400	(1,183)
N. C. Central University Salary Supplement	6,900	6,900	
Salary - Campus Minister - NCSU	27,177	27,177	

BAPTIST STATE CONVENTION OF NORTH CAROLINA
Detailed Departmental Income and Expenses of General Board
and Convention - General Fund
Year Ended December 31, 1985

(Where applicable, salaries include housing allowances)

	<u>Actual</u>	<u>Budget</u>	<u>Over (Under) Budget</u>
Expenses: (Continued)			
Travel - Campus Minister - NCSU	\$	\$	\$
Secretarial Supplement - NCSU	5,655	5,800	(145)
Office Supplies - NCSU	1,301	800	501
Center Operations - NCSU	9,751	9,000	751
Salary - Campus Minister - Pembroke State University	22,259	26,094	(3,835)
Moving Expense - Campus Minister - Pembroke State University	2,148		2,148
Travel - Campus Minister - Pembroke State University	1,500	1,500	
Secretarial Supplement - Pembroke State University	1,808	3,000	(1,192)
Office Supplies - Pembroke State University	800	800	
Program Supplement - Pembroke State University	400	400	
Center Operations - Pembroke State University	7,000	7,000	
Salary - Campus Minister - UNC - Chapel Hill	28,383	28,383	
Secretarial Supplement - UNC - Chapel Hill	5,540	5,800	(260)
Office Supplies - UNC - Chapel Hill	1,488	800	688
Center Operations-UNC - Chapel Hill	7,499	8,300	(801)
Salary - Campus Minister - UNC - Charlotte/ Central Piedmont Community College	28,270	28,270	
Travel - Campus Minister - UNC - Charlotte/ Central Piedmont Community College	1,500	1,500	
Secretarial Supplement - UNC - Charlotte/ Central Piedmont Community College	5,800	5,800	
Office Supplies - UNC - Charlotte/ Central Piedmont Community College	1,400	1,400	
International Student Ministries - Charlotte Area	3,000	3,000	
Salary - Campus Minister - UNC - Greensboro	26,304	26,304	
Intern Stipend - UNC - Greensboro	(1,925)	7,000	(8,925)

BAPTIST STATE CONVENTION OF NORTH CAROLINA
Detailed Departmental Income and Expenses of General Board
and Convention - General Fund
Year Ended December 31, 1985

(Where applicable, salaries include housing allowances)

	<u>Actual</u>	<u>Budget</u>	Over (Under) <u>Budget</u>
Expenses: (Continued)			
Secretarial Supplement - UNC - Greensboro	\$	\$ 2,400	\$ (2,400)
Office Supplies - Operations - UNC - Greensboro	825	900	(75)
Center Operations - UNC - Greensboro	8,693	7,600	1,093
UNC - Wilmington - Campus Minister Support	5,800	5,800	
Mission Service Corps Stipend - UNC - Wilmington	500	1,000	(500)
Salary - Campus Minister - Western Carolina University	30,775	18,800	11,975
Secretarial Supplement - Western Carolina University	1,512	3,600	(2,088)
Office Supplies - Western Carolina University	900	900	
Program Supplement - Western Carolina University	200	200	
Center Operations - Western Carolina University	8,107	8,100	7
Ministry on Baptist Campuses	78,175	79,250	(1,075)
Salary - Commuter Student Minister - UNC - Asheville	26,235	26,235	
Travel - Commuter Student Minister - UNC - Asheville	3,151	1,545	1,606
Moving Expense - Commuter Student Minister - UNC - Asheville	885		885
Volunteers Travel - UNC - Asheville		600	(600)
Office Expenses - UNC - Asheville	831	200	631
Program Supplement - UNC - Asheville	212	300	(88)
Stipends - UNC - Asheville		800	(800)
Resources - UNC - Asheville	84	200	(116)
Salary - Volunteer Student Minister	26,304	26,304	
Travel - Volunteer Student Minister	5,754	2,454	3,300
Volunteers	94	800	(706)
Office Expense - Volunteer Student Ministries	2,459	800	1,659
Program Supplement - Volunteer Student Ministries	500	600	(100)
Stipend - Volunteer Student Ministries	439	1,000	(561)
Resources - Volunteer Student Ministries	227	200	27
Total Expenses	<u>636,757</u>	<u>628,807</u>	<u>7,950</u>

BAPTIST STATE CONVENTION OF NORTH CAROLINA
Detailed Departmental Income and Expenses of General Board
and Convention - General Fund
Year Ended December 31, 1985

(Where applicable, salaries include housing allowances)

	<u>Actual</u>	<u>Budget</u>	<u>Over (Under) Budget</u>
Income:			
Cooperative Program	\$ 595,843	\$ 615,644	\$ (19,801)
Intern Supplement from Colleges	2,752	6,500	(3,748)
Sunday School Board Funds	4,382	4,263	119
Conference Fees		2,400	(2,400)
Allocation of Short Term Investment Income for Moving Expense	3,034		3,034
Allocation of Short Term Investment Income for Staff Redeployment	<u>9,000</u>	<u> </u>	<u>9,000</u>
Total Income	<u>615,011</u>	<u>628,807</u>	<u>(13,796)</u>
Income Excess (Deficiency)	<u>\$ (21,746)</u>	<u>\$ </u>	<u>\$ (21,746)</u>

BAPTIST STATE CONVENTION OF NORTH CAROLINA
Detailed Departmental Income and Expenses of General Board
and Convention - General Fund
Year Ended December 31, 1985

(Where applicable, salaries include housing allowances)

	<u>Actual</u>	<u>Budget</u>	<u>Over (Under) Budget</u>
<u>Division of Youth and Campus</u>			
<u>Ministries - Church and</u>			
<u>Campus Program Development:</u>			
Expenses:			
Salary - Director	\$ 30,383	\$ 30,383	\$
Travel - Director	6,111	6,360	(249)
Salary - Secretary	12,500	11,971	529
Division Interpretation Program	2,376	3,500	(1,124)
Endowment and Alumni Support Program	1,018	5,000	(3,982)
Reaching People - Commuters - Volunteer Workshop	325	500	(175)
Reaching People - Commuters - Associational Consultation Teams		500	(500)
Reaching People - Commuters - Resources	479	1,000	(521)
Youth Corps/Local Church - Orientation	6,134	5,850	284
Youth Corps/Local Church - Salary Supplement	2,700	3,600	(900)
Youth Corps/Local Church - Travel	1,017	1,500	(483)
Evangelism Training - Seminar	216	300	(84)
Evangelism Training - Campus Training Groups	14	150	(136)
Career/Life Directions - Conference Resources	5	100	(95)
Career/Life Directions - Church - Related Conference	<u>53</u>	<u>200</u>	<u>(147)</u>
Total Expenses	<u>63,331</u>	<u>70,914</u>	<u>(7,583)</u>
Income:			
Cooperative Program	64,507	66,651	(2,144)
Sunday School Board Funds	<u>4,383</u>	<u>4,263</u>	<u>120</u>
Total Income	<u>68,890</u>	<u>70,914</u>	<u>(2,024)</u>
Income Excess (Deficiency)	<u>\$ 5,559</u>	<u>\$</u>	<u>\$ 5,559</u>

BAPTIST STATE CONVENTION OF NORTH CAROLINA
Detailed Departmental Income and Expenses of General Board
and Convention - General Fund
Year Ended December 31, 1985

(Where applicable, salaries include housing allowances)

	<u>Actual</u>	<u>Budget</u>	<u>Over (Under) Budget</u>
<u>Division of Youth and Campus</u>			
<u>Ministries - Professional</u>			
<u>Development and Youth Ministry</u>			
<u>Coordination:</u>			
Expenses:			
Salary - Director	\$ 20,278	\$ 30,042	\$ (9,764)
Travel - Director	5,222	6,860	(1,638)
Severance Pay - Director	2,504		2,504
Salary - Secretary	11,750	10,544	1,206
Youth Conferences	36,768	32,000	4,768
Youth Council Retreats	2,599	2,700	(101)
Professional Youth Ministers' Seminar	3,809	3,000	809
Christian Drama Conference	100	100	
Volunteer Youth Directors' Seminar	198	2,000	(1,802)
Associational Youth Ministry Promotion	1,781	2,000	(219)
Program Resource	967	1,000	(33)
Newsletter Printing and Circulation	600	1,000	(400)
Staff Conference	6,257	6,000	257
Spouses Retreat	617	500	117
Special Conferences	296	500	(204)
	<u>93,746</u>	<u>98,246</u>	<u>4,500</u>
Total Expenses			
Income:			
Cooperative Program	68,216	70,483	(2,267)
Conference Fees	21,615	23,500	(1,885)
Sunday School Board Funds	3,250	4,263	(1,013)
Allocation of Short Term Investment Income for Severance Pay	<u>2,504</u>		<u>2,504</u>
	<u>95,585</u>	<u>98,246</u>	<u>(2,661)</u>
Total Income			
Income Excess (Deficiency)	<u>\$ 1,839</u>	<u>\$</u>	<u>\$ 1,839</u>

BAPTIST STATE CONVENTION OF NORTH CAROLINA
Detailed Departmental Income and Expenses of General Board
and Convention - General Fund
Year Ended December 31, 1985

(Where applicable, salaries include housing allowances)

	<u>Actual</u>	<u>Budget</u>	<u>Over (Under) Budget</u>
<u>Division of Youth Campus</u>			
<u>Ministries - Missions and</u>			
<u>Organizational Development:</u>			
Expenses:			
Salary - Director	\$ 30,130	\$ 30,130	\$
Travel - Director	6,305	6,610	(305)
Salary - Secretary (Part-Time)	1,653	800	853
Volunteer Director's Travel Stipend	286	600	(314)
Volunteer Directors' Conference	304	500	(196)
Volunteer Directed Baptist Student Unions Supplement	240	250	(10)
Volunteer Directors - State Meeting Expense		200	(200)
Volunteer Directed Baptist Student Unions Resources	165	250	(85)
Near-Campus Church Workshops		150	(150)
Near-Campus Church Resources		100	(100)
Student Summer Ministries Brochure	302	200	102
Student Summer Ministries Interviews	688	700	(12)
Student Summer Ministries Orientation	1,033	1,200	(167)
Supplement to Student Missions	66	200	(134)
High School Orientation Retreat	688	1,000	(312)
International Student Ministries Conference	500	500	
 Total Expenses	 <u>42,360</u>	 <u>43,390</u>	 <u>(1,030)</u>
Income:			
Cooperative Program	37,385	38,627	(1,242)
Sunday School Board Funds	4,382	4,263	119
High School Fees	475	500	(25)
 Total Income	 <u>42,242</u>	 <u>43,390</u>	 <u>(1,148)</u>
 Income Excess (Deficiency)	 <u>\$ (118)</u>	 <u>\$</u>	 <u>\$ (118)</u>

N. C. Collection / UNCG-CH Library

BAPTIST STATE CONVENTION OF NORTH CAROLINA
Detailed Departmental Income and Expenses of General Board
and Convention - General Fund
Year Ended December 31, 1985

(Where applicable, salaries include housing allowances)

	<u>Actual</u>	<u>Budget</u>	<u>Over (Under) Budget</u>
<u>Convention and General Board</u>			
<u>Operations:</u>			
Expenses:			
Conduct Annual Session	\$ 53,596	\$ 62,000	\$ (8,404)
Convention Committees	12,086	14,000	(1,914)
Convention President	2,365	1,000	1,365
Honorarium for Recording Secretary	567	750	(183)
Trustee Orientation	848	4,500	(3,652)
General Board and Executive Committee			
Meetings	66,742	60,000	6,742
Baptist Diary	5,297	5,500	(203)
Contingent Items	48,955	102,976	(54,021)
Insurance	324,691	310,000	14,691
Workmen's Compensation	13,285	16,500	(3,215)
Retirement	417,061	410,000	7,061
FICA	111,683	100,000	11,683
Purchase and Maintenance of Furniture	35,261	35,000	261
Staff Library	483	1,000	(517)
Tar Heel Lodge	4,839	5,000	(161)
Biblical Recorder, Inc.	250,000	250,000	
North Carolina Baptist Foundation	159,693	165,000	(5,307)
Historical Collection	20,450	21,130	(680)
Indexing - Biblical Recorder, Inc.	3,918	4,000	(82)
Historical Committee	484	500	(16)
George W. Truett Home	240	1,000	(760)
Ministers' Retirement	514,656	550,000	(35,344)
Special Projects	9,972	10,000	(28)
Staff Improvement	11,358	11,000	358
Key Associational Officers' Meeting	41,470	39,000	2,470
New Staff Trainee Fund	175	1,000	(825)
Audit	19,884	19,900	(16)
	<u>2,130,059</u>	<u>2,200,756</u>	<u>(70,697)</u>
Total Expenses			
Income:			
Cooperative Program	1,998,912	2,065,336	(66,424)
Convention Special - Ministers' Retirement	131,145	135,420	(4,275)
	<u>2,130,057</u>	<u>2,200,756</u>	<u>(70,699)</u>
Total Income			
Income Excess (Deficiency)	<u>\$ (2)</u>	<u>\$</u>	<u>\$ (2)</u>

BAPTIST STATE CONVENTION OF NORTH CAROLINA
Detailed Departmental Income and Expenses of General Board
and Convention - General Fund
Year Ended December 31, 1985

(Where applicable, salaries include housing allowances)

	<u>Actual</u>	<u>Budget</u>	<u>Over (Under) Budget</u>
<u>Office of General Secretary -</u>			
<u>Treasurer:</u>			
Expenses:			
Salary - General Secretary - Treasurer	\$ 60,491	\$ 60,444	\$ 47
Travel - General Secretary - Treasurer	8,939	8,660	279
Salary - Associate General Secretary - Treasurer		44,960	(44,960)
Travel - Associate General Secretary - Treasurer		7,860	(7,860)
Salary - Administrative Assistant	30,751	30,751	
Travel - Administrative Assistant	335	1,500	(1,165)
Salary - Secretary	18,500	17,526	974
Salary - Secretary	16,250	16,108	142
Postage	1,248	2,200	(952)
Office Supplies and Printing	1,888	2,400	(512)
Telephone	3,810	3,620	190
Building Operations	9,402	9,402	
Repairs and Service on Machines	184	200	(16)
Incidentals	209	500	(291)
Total Expenses	<u>152,007</u>	<u>206,131</u>	<u>54,124</u>
Income:			
Cooperative Program	<u>199,501</u>	<u>206,131</u>	<u>(6,630)</u>
Total Income	<u>199,501</u>	<u>206,131</u>	<u>(6,630)</u>
Income Excess (Deficiency)	<u>\$ 47,494</u>	<u>\$ _____</u>	<u>\$ 47,494</u>

N. C. Collection / UNC-CH Library

BAPTIST STATE CONVENTION OF NORTH CAROLINA
Detailed Departmental Income and Expenses of General Board
and Convention - General Fund
Year Ended December 31, 1985

(Where applicable, salaries include housing allowances)

	<u>Actual</u>	<u>Budget</u>	<u>Over (Under) Budget</u>
<u>Pastor/Church Relations</u>			
<u>Department:</u>			
Expenses:			
Salary - Director	\$ 31,303	\$ 31,303	\$
Travel - Director	7,253	6,360	893
Salary - Secretary	9,850	10,271	(421)
Secretarial Aide		200	(200)
Postage	743	850	(107)
Office Supplies and Printing	1,880	950	930
Telephone	847	850	(3)
Building Operations	3,220	3,220	
Associational Correlation		212	(212)
Crisis Ministry		212	(212)
Support Ministry		212	(212)
Ministerial Students		212	(212)
Career Guidance		212	(212)
Pastoral Search Committee		213	(213)
	<u>55,096</u>	<u>55,277</u>	<u>(181)</u>
Total Expenses			
Income:			
Cooperative Program	<u>53,499</u>	<u>55,277</u>	<u>(1,778)</u>
Total Income	<u>53,499</u>	<u>55,277</u>	<u>(1,778)</u>
Income Excess (Deficiency)	<u>\$ (1,597)</u>	<u>\$</u>	<u>\$ (1,597)</u>

BAPTIST STATE CONVENTION OF NORTH CAROLINA
Detailed Departmental Income and Expenses of General Board
and Convention - General Fund
Year Ended December 31, 1985

(Where applicable, salaries include housing allowances)

	<u>Actual</u>	<u>Budget</u>	Over (Under) <u>Budget</u>
<u>Non-Departmental:</u>			
Income:			
Interest - Short-term Investments	\$ 187,555	\$	\$ 187,555
Interest - NOW Checking (Net)	2,929		2,929
Lock Box Rent Receipts	307		307
Other Miscellaneous Receipts	<u>755</u>		<u>755</u>
	<u>191,546</u>		<u>191,546</u>
Less Allocations Approved by Executive Committee to:			
Business Management Division Office for Retirement Pay	8,233		8,233
Accounting Area for Retirement Pay	3,441		3,441
Retirement Planning for Retirement Pay	7,607		7,607
Woman's Missionary Union Office for Severance Pay	1,560		1,560
Missions Division Office for Retirement Pay	6,398		6,398
Cooperative Ministries with General Baptists and Seminary Extension for Severance Pay	385		385
Associational Development for Severance Pay	548		548
Professional Development and Youth Ministries Coordination for Severance Pay	2,504		2,504
Youth and Campus Ministries Division Office for Moving Expense	3,034		3,034
Stewardship Division Office for Salary and Moving Expense	29,529		29,529
Youth and Campus Ministries Division Office for Staff Redeployment	<u>9,000</u>		<u>9,000</u>
	<u>72,239</u>		<u>72,239</u>
Total Income	<u>119,307</u>		<u>119,307</u>
Income Excess (Deficiency)	<u>\$ 119,307</u>		<u>\$ 119,307</u>

N. C. Collection / UNG-CH Library

CAMPBELL UNIVERSITY, INCORPORATED, BUJES CREEK, NORTH CAROLINA
STATEMENT OF REVENUE AND EXPENDITURES

Year Ended May 31, 1985

INCOME (Gross Receipts)

EDUCATIONAL AND GENERAL		
a. STUDENT INCOME		\$10,575,034.14
b. PRIVATE GIFTS AND GRANTS (UNRESTRICTED)		
*(1) N.C. Baptist Convention.....	\$ 823,974.54	
(2) Others	\$ 421,154.36	1,245,128.90
c. ENDOWMENT INCOME		
(1) Restricted.....	249,865.92	
(2) Unrestricted	162,232.86	412,098.78
d. OTHER SPONSORED PROGRAMS (RESTRICTED)		115,243.59
e. OTHER GENERAL CURRENT FUNDS INCOME (UNRESTRICTED).....		748,057.61
TOTAL EDUCATIONAL AND GENERAL.....		\$13,095,563.02
STUDENT AID		
(1) Federally Funded	902,943.94	
(2) State Funded	1,616,790.88	
(3) Others	—0—	2,519,734.82
AUXILIARY ENTERPRISES		4,966,883.65
OTHER AUXILIARY SERVICES		402,648.11
MANDATORY TRANSFERS		—0—
NON-MANDATORY TRANSFERS		—0—
TOTAL GROSS INCOME		\$20,984,829.60

*Capital: \$ -0- ; Current: \$823,974.54

EXPENDITURES

EDUCATIONAL AND GENERAL EXPENDITURES		
a. INSTRUCTIONAL		\$ 5,034,748.39
(Includes expenditures for instructional divisions)		
b. RESEARCH		Included in Line A
(Includes expenditures for research, exclusive of indirect costs)		
c. PUBLIC SERVICE		114,738.15
(Includes expenditures for non-institutional services beneficial to the general public external to the institution)		
d. ACADEMIC SUPPORT		297,798.38
(Includes expenditures for services directly assisting instruction. Expenditures for library/learning resource centers are to be included under Item "e")		
e. LIBRARIES		746,008.18
(Includes all libraries, expenditures for books, catalogues, subscriptions, bindings and audio-visual aids as well as personal services, supplies and equipment)		
f. STUDENT SERVICES		1,191,081.29
(Includes expenditures of organizational units such as admissions and registrar, remedial instruction outside the normal academic program and areas such as institutional subsidies to student activities)		
g. INSTITUTIONAL SUPPORT		2,029,693.23
(Includes expenditures for executive and administrative offices serving the entire institution and support services to faculty and staff not operated as an auxiliary enterprise)		
h. OPERATION AND MAINTENANCE OF PLANT		1,262,457.90
(Includes expenditures for operation and maintenance. Appropriate allocations of operating and maintenance costs should be made to activities not reported as an educational and general expenditure)		
i. STUDENT AID -- SCHOLARSHIPS AND FELLOWSHIPS		*1,379,021.21
(Includes expenditures for all forms of student aid finance assistance to students selected by the institution)		
TOTAL EDUCATIONAL AND GENERAL EXPENDITURES		\$12,055,546.73

STUDENT AID NOT FUNDED BY INSTITUTION

(1) Federal	796,364.00	
(2) State	1,617,289.07	
(3) Foundations and Others	186,870.01	2,600,523.08
AUXILIARY ENTERPRISES		4,482,760.15
OTHER AUXILIARY SERVICES		1,079,775.96
TOTAL GROSS APPROPRIATIONS		20,218,605.92
MANDATORY TRANSFERS		625,160.46
NON-MANDATORY TRANSFERS		—0—
TOTAL GROSS APPROPRIATIONS AND TRANSFERS		20,843,766.38
NET INCREASE OR DECREASE IN FUND BALANCE		141,063.22
BALANCING TOTAL		\$20,984,829.60

*Does not include \$197,852.46 institutional funded student aid work-study program making it \$1,576,873.67 furnished by Campbell University for student aid from its current Funds, nor does it include \$186,870.01 student aid provided by Campbell University's Endowment Funds. Total student aid provided by Campbell University for scholarships was \$1,763,743.68.

The financial statement of Campbell University, Inc. has been prepared from Audit by Ernst and Whinney, Certified Public Accountants.

CHOWAN COLLEGE, MURFREESBORO, NORTH CAROLINA
STATEMENT OF REVENUE AND EXPENDITURES

Year Ended May 31, 1985

INCOME (Gross Receipts)

EDUCATIONAL AND GENERAL		
a. STUDENT INCOME		\$2,196,544
b. PRIVATE GIFTS AND GRANTS (UNRESTRICTED)		
*(1) N.C. Baptist Convention	\$396,941	
(2) Others	197,740	594,681
c. ENDOWMENT INCOME		
(1) Restricted	65,075	
(2) Unrestricted	136,697	201,772
d. OTHER SPONSORED PROGRAMS (RESTRICTED)		127,001
e. OTHER GENERAL CURRENT FUNDS INCOME (UNRESTRICTED)		509,322
TOTAL EDUCATIONAL AND GENERAL		\$3,629,320
STUDENT AID		
(1) Federally Funded	834,472	
(2) State Funded	380,375	
(3) Others	12,750	1,227,597
AUXILIARY ENTERPRISES		2,005,685
OTHER AUXILIARY SERVICES		159,291
MANDATORY TRANSFERS		
NON-MANDATORY TRANSFERS		
TOTAL GROSS INCOME		\$7,021,893

*Capital: \$434,937; Current: \$396,941

EXPENDITURES

EDUCATIONAL AND GENERAL EXPENDITURES	
a. INSTRUCTIONAL	\$ 1,921,073
(Includes expenditures for instructional divisions)	
b. RESEARCH	
(Includes expenditures for research, exclusive of indirect costs)	
c. PUBLIC SERVICE	127,001
(Includes expenditures for non-institutional services beneficial to the general public external to the institution)	

310/Baptist State Convention

d. ACADEMIC SUPPORT		102,230
(Includes expenditures for services directly assisting instruction. Expenditures for library/learning resource centers are to be included under Item "e")		
e. LIBRARIES		231,768
(Includes all libraries, expenditures for books, catalogues, subscriptions, bindings and audio-visual aids as well as personal services, supplies and equipment)		
f. STUDENT SERVICES		627,521
(Includes expenditures of organizational units such as admissions and registrar, remedial instruction outside the normal academic program and areas such as institutional subsidies to student activities)		
g. INSTITUTIONAL SUPPORT		475,578
(Includes expenditures for executive and administrative offices serving the entire institution and support services to faculty and staff not operated as an auxiliary enterprise)		
h. OPERATION AND MAINTENANCE OF PLANT		250,003
(Includes expenditures for operation and maintenance. Appropriate allocations of operating and maintenance costs should be made to activities not reported as an educational and general expenditure)		
i. STUDENT AID -- SCHOLARSHIPS AND FELLOWSHIPS		170,307
(Includes expenditures for all forms of student aid finance assistance to students selected by the institution)		
TOTAL EDUCATIONAL AND GENERAL EXPENDITURES		<u>\$3,905,481</u>

STUDENT AID NOT FUNDED BY INSTITUTION

(1) Federal	834,472	
(2) State	380,005	
(3) Foundations and Others		1,214,477

AUXILIARY ENTERPRISES		1,810,391
OTHER AUXILIARY SERVICES		

TOTAL GROSS APPROPRIATIONS		6,930,349
MANDATORY TRANSFERS		86,750
NON-MANDATORY TRANSFERS		

TOTAL GROSS APPROPRIATIONS AND TRANSFERS		7,017,099
NET INCREASE OR DECREASE IN FUND BALANCE		
BALANCING TOTAL		<u>\$4,794</u>

The financial statement of Chowan College has been prepared from Audit by Jack M. Stancil and Company, Certified Public Accountants.

GARDNER-WEBB COLLEGE, INCORPORATED, BOILING SPRINGS, NORTH CAROLINA
STATEMENT OF REVENUE AND EXPENDITURES

Year Ended June 30, 1985

INCOME (Gross Receipts)

EDUCATIONAL AND GENERAL		
a. STUDENT INCOME		\$5,390,190
b. PRIVATE GIFTS AND GRANTS (UNRESTRICTED)		
*(1) N.C. Baptist Convention	\$789,244	
(2) Others	868,019	1,657,263
c. ENDOWMENT INCOME		
(1) Restricted	111,598	
(2) Unrestricted	114,673	226,271
d. OTHER SPONSORED PROGRAMS (RESTRICTED)		
e. OTHER GENERAL CURRENT FUNDS INCOME (UNRESTRICTED)		419,891
TOTAL EDUCATIONAL AND GENERAL		<u>\$7,693,615</u>

STUDENT AID		
(1) Federally Funded		
(2) State Funded	1,178,850	
(3) Others		1,178,850
AUXILIARY ENTERPRISES		2,501,417
OTHER AUXILIARY SERVICES		
MANDATORY TRANSFERS		
NON-MANDATORY TRANSFERS		
TOTAL GROSS INCOME		<u>\$11,373,882</u>

*Capital: \$473,546; Current: \$315,698

EXPENDITURES

EDUCATIONAL AND GENERAL EXPENDITURES		
a. INSTRUCTIONAL		\$3,430,592
(Includes expenditures for instructional divisions)		
b. RESEARCH		
(Includes expenditures for research, exclusive of indirect costs)		34,077
c. PUBLIC SERVICE		34,077
(Includes expenditures for non-institutional services beneficial to the general public external to the institution)		
d. ACADEMIC SUPPORT		
(Includes expenditures for services directly assisting instruction. Expenditures for library/learning resource centers are to be included under Item "e")		
e. LIBRARIES		395,139
(Includes all libraries, expenditures for books, catalogues, subscriptions, bindings and audio-visual aids as well as personal services, supplies and equipment)		
f. STUDENT SERVICES		555,706
(Includes expenditures of organizational units such as admissions and registrar, remedial instruction outside the normal academic program and areas such as institutional subsidies to student activities)		
g. INSTITUTIONAL SUPPORT		1,696,251
(Includes expenditures for executive and administrative offices serving the entire institution and support services to faculty and staff not operated as an auxiliary enterprise)		
h. OPERATION AND MAINTENANCE OF PLANT		806,860
(Includes expenditures for operation and maintenance. Appropriate allocations of operating and maintenance costs should be made to activities not reported as an educational and general expenditure)		
i. STUDENT AID -- SCHOLARSHIPS AND FELLOWSHIPS		886,666
(Includes expenditures for all forms of student aid finance assistance to students selected by the institution)		
TOTAL EDUCATIONAL AND GENERAL EXPENDITURES		<u>\$7,805,291</u>

STUDENT AID NOT FUNDED BY INSTITUTION

(1) Federal		
(2) State	\$1,180,800	
(3) Foundations and Others		1,180,800
AUXILIARY ENTERPRISES		1,894,011
OTHER AUXILIARY SERVICES		
TOTAL GROSS APPROPRIATIONS		10,880,102
MANDATORY TRANSFERS		13,373
NON-MANDATORY TRANSFERS		473,546
TOTAL GROSS APPROPRIATIONS AND TRANSFERS		11,367,021
NET INCREASE OR DECREASE IN FUND BALANCE		6,861
BALANCING TOTAL		<u>\$11,373,882</u>

The financial statement of Gardner-Webb College, Inc. has been prepared from Audit by Ernst and Whinney, Certified Public Accountants.

MARS HILL COLLEGE, MARS HILL, NORTH CAROLINA
STATEMENT OF REVENUE AND EXPENDITURES

Year Ended May 31, 1985

INCOME (Gross Receipts)

EDUCATIONAL AND GENERAL		
a. STUDENT INCOME		\$4,631,161
b. PRIVATE GIFTS AND GRANTS (UNRESTRICTED)		
*(1) N.C. Baptist Convention	\$800,011	
(2) Others	645,644	1,445,655
c. ENDOWMENT INCOME		
(1) Restricted	29,444	
(2) Unrestricted	8,306	37,750
d. OTHER SPONSORED PROGRAMS (RESTRICTED)		331,315
e. OTHER GENERAL CURRENT FUNDS INCOME (UNRESTRICTED)		182,287
TOTAL EDUCATIONAL AND GENERAL		\$6,628,168
STUDENT AID		
(1) Federally Funded	947,085	
(2) State Funded	798,936	
(3) Others	378,610	2,124,631
AUXILIARY ENTERPRISES		2,190,118
OTHER AUXILIARY SERVICES		
MANDATORY TRANSFERS		
NON-MANDATORY TRANSFERS		
TOTAL GROSS INCOME		\$10,942,917

*Capital: \$; Current: \$800,011

EXPENDITURES

EDUCATIONAL AND GENERAL EXPENDITURES		
a. INSTRUCTIONAL		\$2,661,283
(Includes expenditures for instructional divisions)		
b. RESEARCH		
(Includes expenditures for research, exclusive of indirect costs)		
c. PUBLIC SERVICE		183,916
(Includes expenditures for non-institutional services beneficial to the general public external to the institution)		
d. ACADEMIC SUPPORT		64,305
(Includes expenditures for services directly assisting instruction. Expenditures for library/learning resource centers are to be included under Item "e")		
e. LIBRARIES		243,405
(Includes all libraries, expenditures for books, catalogues, subscriptions, bindings and audio-visual aids as well as personal services, supplies and equipment)		
f. STUDENT SERVICES		587,695
(Includes expenditures of organizational units such as admissions and registrar, remedial instruction outside the normal academic program and areas such as institutional subsidies to student activities)		
g. INSTITUTIONAL SUPPORT		1,652,902
(Includes expenditures for executive and administrative offices serving the entire institution and support services to faculty and staff not operated as an auxiliary enterprise)		
h. OPERATION AND MAINTENANCE OF PLANT		792,693
(Includes expenditures for operation and maintenance. Appropriate allocations of operating and maintenance costs should be made to activities not reported as an educational and general expenditure)		
i. STUDENT AID -- SCHOLARSHIPS AND FELLOWSHIPS		690,891
(Includes expenditures for all forms of student aid finance assistance to students selected by the institution)		
TOTAL EDUCATIONAL AND GENERAL EXPENDITURES		\$6,877,090

STUDENT AID NOT FUNDED BY INSTITUTION

(1) Federal	947,085	
(2) State	798,936	
(3) Foundations and Others	183,184	1,929,205
AUXILIARY ENTERPRISES		1,897,182
OTHER AUXILIARY SERVICES		
TOTAL GROSS APPROPRIATIONS		10,703,477
MANDATORY TRANSFERS		
NON-MANDATORY TRANSFERS		42,731
TOTAL GROSS APPROPRIATIONS AND TRANSFERS		10,746,208
NET INCREASE OR DECREASE IN FUND BALANCE		196,709
BALANCING TOTAL		\$10,942,917

The financial statement of Mars Hill College has been prepared from Audit by Lindsey, Crisp, Hughes & Co., Certified Public Accountants.

MEREDITH COLLEGE, RALEIGH, NORTH CAROLINA
STATEMENT OF REVENUE AND EXPENDITURES

Year Ended June 30, 1985

INCOME (Gross Receipts)

EDUCATIONAL AND GENERAL		
a. STUDENT INCOME		\$5,954,657
b. PRIVATE GIFTS AND GRANTS (UNRESTRICTED)		
*(1) N.C. Baptist Convention	\$865,705	
(2) Others	235,499	1,101,204
c. ENDOWMENT INCOME		
(1) Restricted	303,960	
(2) Unrestricted	470,584	774,544
d. OTHER SPONSORED PROGRAMS (RESTRICTED)		260,780
e. OTHER GENERAL CURRENT FUNDS INCOME (UNRESTRICTED)		352,791
TOTAL EDUCATIONAL AND GENERAL		\$8,443,976
STUDENT AID		
(1) Federally Funded	390,186	
(2) State Funded	238,539	
(3) Others		628,725
AUXILIARY ENTERPRISES		2,617,835
OTHER AUXILIARY SERVICES		
MANDATORY TRANSFERS		
NON-MANDATORY TRANSFERS		
TOTAL GROSS INCOME		\$11,690,536

*Capital: \$—; Current: \$865,705

EXPENDITURES

EDUCATIONAL AND GENERAL EXPENDITURES	
a. INSTRUCTIONAL	\$3,702,372
(Includes expenditures for instructional divisions)	
b. RESEARCH	—
(Includes expenditures for research, exclusive of indirect costs)	
c. PUBLIC SERVICE	471,002
(Includes expenditures for non-institutional services beneficial to the general public external to the institution)	
d. ACADEMIC SUPPORT	81,333
(Includes expenditures for services directly assisting instruction. Expenditures for library/learning resource centers are to be included under Item "e")	

e. LIBRARIES		405,024
(Includes all libraries, expenditures for books, catalogues, subscriptions, bindings and audio-visual aids as well as personal services, supplies and equipment)		
f. STUDENT SERVICES		673,473
(Includes expenditures of organizational units such as admissions and registrar, remedial instruction outside the normal academic program and areas such as institutional subsidies to student activities)		
g. INSTITUTIONAL SUPPORT		1,188,801
(Includes expenditures for executive and administrative offices serving the entire institution and support services to faculty and staff not operated as an auxiliary enterprise)		
h. OPERATION AND MAINTENANCE OF PLANT		937,408
(Includes expenditures for operation and maintenance. Appropriate allocations of operating and maintenance costs should be made to activities not reported as an educational and general expenditure)		
i. STUDENT AID -- SCHOLARSHIPS AND FELLOWSHIPS		146,177
(Includes expenditures for all forms of student aid finance assistance to students selected by the institution)		
TOTAL EDUCATIONAL AND GENERAL EXPENDITURES		<u>\$7,605,590</u>
STUDENT AID NOT FUNDED BY INSTITUTION		
(1) Federal	390,186	
(2) State	238,539	
(3) Foundations and Others		628,725
AUXILIARY ENTERPRISES		2,505,125
OTHER AUXILIARY SERVICES		—0—
TOTAL GROSS APPROPRIATIONS		10,739,440
MANDATORY TRANSFERS		78,296
NON-MANDATORY TRANSFERS		909,137
TOTAL GROSS APPROPRIATIONS AND TRANSFERS		11,726,873
NET INCREASE OR DECREASE IN FUND BALANCE		36,337
BALANCING TOTAL		<u>\$11,690,536</u>

The financial statement of Meredith College has been prepared from Audit by McGladrey, Hendrickson & Pullen, Certified Public Accountants as successor to A.M. Pullen and Company.

WAKE FOREST UNIVERSITY, WINSTON-SALEM, NORTH CAROLINA
STATEMENT OF REVENUE AND EXPENDITURES

Year Ended June 30, 1985

INCOME (Gross Receipts)

EDUCATIONAL AND GENERAL		
a. STUDENT INCOME		\$29,127,026
b. PRIVATE GIFTS AND GRANTS (UNRESTRICTED)		
*(1) N.C. Baptist Convention	\$572,070	
(2) Others	2,947,647	3,519,717
c. ENDOWMENT INCOME		
(1) Restricted	810,548	
(2) Unrestricted	9,182,706	9,993,254
d. OTHER SPONSORED PROGRAMS (RESTRICTED)		31,936,967
e. OTHER GENERAL CURRENT FUNDS INCOME (UNRESTRICTED)		52,235,564
TOTAL EDUCATIONAL AND GENERAL		<u>\$126,812,528</u>
STUDENT AID		
(1) Federally Funded	687,509	
(2) State Funded	682,194	
(3) Others	1,040,348	2,410,051

AUXILIARY ENTERPRISES	13,717,269
OTHER AUXILIARY SERVICES	
MANDATORY TRANSFERS	
NON-MANDATORY TRANSFERS	
TOTAL GROSS INCOME	<u>\$142,939,848</u>

*Capital: \$—; Current: \$572,070

EXPENDITURES

EDUCATIONAL AND GENERAL EXPENDITURES	
a. INSTRUCTIONAL	\$62,354,328
(Includes expenditures for instructional divisions)	
b. RESEARCH	14,161,044
(Includes expenditures for research, exclusive of indirect costs)	
c. PUBLIC SERVICE	1,770,071
(Includes expenditures for non-institutional services beneficial to the general public external to the institution)	
d. ACADEMIC SUPPORT	4,300,193
(Includes expenditures for services directly assisting instruction. Expenditures for library/learning resource centers are to be included under Item "e")	
e. LIBRARIES	3,840,637
(Includes all libraries, expenditures for books, catalogues, subscriptions, bindings and audio-visual aids as well as personal services, supplies and equipment)	
f. STUDENT SERVICES	2,636,619
(Includes expenditures of organizational units such as admissions and registrar, remedial instruction outside the normal academic program and areas such as institutional subsidies to student activities)	
g. INSTITUTIONAL SUPPORT	6,906,601
(Includes expenditures for executive and administrative offices serving the entire institution and support services to faculty and staff not operated as an auxiliary enterprise)	
h. OPERATION AND MAINTENANCE OF PLANT	6,792,325
(Includes expenditures for operation and maintenance. Appropriate allocations of operating and maintenance costs should be made to activities not reported as an educational and general expenditure)	
i. STUDENT AID -- SCHOLARSHIPS AND FELLOWSHIPS	1,566,359
(Includes expenditures for all forms of student aid finance assistance to students selected by the institution)	
TOTAL EDUCATIONAL AND GENERAL EXPENDITURES	<u>\$104,328,177</u>

STUDENT AID NOT FUNDED BY INSTITUTION

(1) Federal	687,509	
(2) State	682,194	
(3) Foundations and Others	1,040,348	2,410,051

AUXILIARY ENTERPRISES	14,292,996
OTHER AUXILIARY SERVICES	12,062,146
TOTAL GROSS APPROPRIATIONS	<u>133,093,370</u>
MANDATORY TRANSFERS	—0—
NON-MANDATORY TRANSFERS	9,797,788
TOTAL GROSS APPROPRIATIONS AND TRANSFERS	142,891,158
NET INCREASE OR DECREASE IN FUND BALANCE	48,690
BALANCING TOTAL	<u>\$142,939,848</u>

The financial statement of Wake Forest University has been prepared from Audit by McGladrey, Hendrickson & Pullen, Certified Public Accountants.

WINGATE COLLEGE, WINGATE, NORTH CAROLINA
STATEMENT OF REVENUE AND EXPENDITURES

Year Ended May 31, 1985

INCOME (Gross Receipts)

EDUCATIONAL AND GENERAL		
a. STUDENT INCOME		\$4,185,417
b. PRIVATE GIFTS AND GRANTS (UNRESTRICTED)		
*(1) N.C. Baptist Convention.....	\$808,004	
(2) Others	240,208	1,048,212
c. ENDOWMENT INCOME		
(1) Restricted.....	165,259	
(2) Unrestricted	459,025	624,284
d. OTHER SPONSORED PROGRAMS (RESTRICTED)		N/A
e. OTHER GENERAL CURRENT FUNDS INCOME (UNRESTRICTED).....		119,227
TOTAL EDUCATIONAL AND GENERAL.....		\$5,977,140
STUDENT AID		
(1) Federally Funded.....	118,686	
(2) State Funded	232,350	
(3) Others	215,345	566,381
AUXILIARY ENTERPRISES		2,621,236
OTHER AUXILIARY SERVICES		N/A
MANDATORY TRANSFERS		N/A
NON-MANDATORY TRANSFERS		N/A
TOTAL GROSS INCOME		\$9,164,757

*Capital: \$—; Current: \$808,004

EXPENDITURES

EDUCATIONAL AND GENERAL EXPENDITURES		
a. INSTRUCTIONAL		\$2,622,787
(Includes expenditures for instructional divisions)		
b. RESEARCH		N/A
(Includes expenditures for research, exclusive of indirect costs)		
c. PUBLIC SERVICE		4,700
(Includes expenditures for non-institutional services beneficial to the general public external to the institution)		
d. ACADEMIC SUPPORT		158,095
(Includes expenditures for services directly assisting instruction. Expenditures for library/learning resource centers are to be included under Item "e")		
e. LIBRARIES		325,772
(Includes all libraries, expenditures for books, catalogues, subscriptions, bindings and audio-visual aids as well as personal services, supplies and equipment)		
f. STUDENT SERVICES		1,032,349
(Includes expenditures of organizational units such as admissions and registrar, remedial instruction outside the normal academic program and areas such as institutional subsidies to student activities)		
g. INSTITUTIONAL SUPPORT		813,627
(Includes expenditures for executive and administrative offices serving the entire institution and support services to faculty and staff not operated as an auxiliary enterprise)		
h. OPERATION AND MAINTENANCE OF PLANT		810,246
(Includes expenditures for operation and maintenance. Appropriate allocations of operating and maintenance costs should be made to activities not reported as an educational and general expenditure)		
i. STUDENT AID -- SCHOLARSHIPS AND FELLOWSHIPS		419,958
(Includes expenditures for all forms of student aid finance assistance to students selected by the institution)		
TOTAL EDUCATIONAL AND GENERAL EXPENDITURES		\$6,187,534

STUDENT AID NOT FUNDED BY INSTITUTION

(1) Federal	30,580	
(2) State	232,350	
(3) Foundations and Others	239,323	502,253
AUXILIARY ENTERPRISES		1,958,846
OTHER AUXILIARY SERVICES		N/A
TOTAL GROSS APPROPRIATIONS		8,648,633
MANDATORY TRANSFERS		N/A
NON-MANDATORY TRANSFERS		133,555
TOTAL GROSS EXPENDITURES AND TRANSFERS		8,782,188
NET INCREASE OR DECREASE IN FUND BALANCE		382,569
BALANCING TOTAL		\$9,164,757

The financial statement of Wingate College has been prepared from Audit by McGladrey, Hendrickson & Pullen, Certified Public Accountants.

NORTH CAROLINA BAPTIST HOSPITALS, INC.
Winston-Salem, North Carolina

BALANCE SHEET

UNRESTRICTED FUND

	June 30	
	1985	1984
ASSETS		
CURRENT ASSETS		
Cash	\$ 10,064,238	\$ 5,372,144
Short-term investments—Note E	1,168,445	4,757,021
Patient receivables, less allowance for charity patients, uncollectible accounts and contractual adjustments (1985—\$4,360,924; 1984—\$3,559,098)	20,153,931	18,221,311
Receivable under reimbursement programs—Note B	1,205,500	552,889
Other receivables	2,892,924	2,351,585
Inventories	1,452,530	1,422,447
Prepaid expenses	72,347	671,043
Due from affiliated institutions—Note F	735,784	698,716
Due from restricted funds	114,495	148,395
TOTAL CURRENT ASSETS	37,860,194	34,195,551
DESIGNATED FUNDS		
Cash and short-term investments designated for—Note E:		
Funded depreciation	37,174,874	40,959,228
Other	1,820,171	444,592
	38,995,045	41,403,820
PROPERTY, PLANT AND EQUIPMENT—Notes C and F		
Land	1,849,844	1,849,844
Land improvements	3,408,637	3,015,967
Building and building service equipment	53,112,191	50,236,067
Fixed and movable equipment	38,460,935	31,937,093
Construction-in-progress	4,384,373	2,020,390
Equipment deposits	4,309,850	1,113,822
	105,525,830	90,173,183
Less: Allowances for depreciation	(44,054,848)	(38,825,214)
	61,470,982	51,347,969
OTHER ASSETS		
Due from Mecical Center Challenge Funds—Note F	1,756,372	4,055,967
Unamortized debt expense		337,123
Investment in and advances to Brooks Medical Services, Inc.—Note J	734,942	
	2,491,314	4,393,090
	\$140,817,535	\$131,340,430

LIABILITIES AND FUND BALANCE

CURRENT LIABILITIES

Accounts payable	\$ 4,308,528	\$ 4,222,586
Employee compensation	1,566,970	1,356,855
Accrued vacation pay	1,816,999	1,707,873
Other liabilities	1,097,398	603,064
Due to Medical Center—Note F	1,653,000	
Current portion of long-term debt		460,576
TOTAL CURRENT LIABILITIES	10,442,895	8,350,954

DEFERRED THIRD-PARTY REIMBURSEMENT		68,500
--	--	--------

LONG-TERM DEBT, less current portion—Note C		9,879,167
---	--	-----------

FUND BALANCE	130,374,640	113,041,809
--------------------	-------------	-------------

CONTINGENCIES—Note H

	<u>\$140,817,535</u>	<u>\$131,340,430</u>
See notes to financial statements.		

RESTRICTED FUNDS

ASSETS

Special purpose funds:

Cash	\$267,073	\$322,713
Other receivables	11,600	12,293
	<u>278,673</u>	<u>335,006</u>

Endowment fund:

Cash	26,580	12,756
Investments—Note E	515,663	513,244
	<u>542,243</u>	<u>526,000</u>

LIABILITIES AND FUND BALANCES

Special purpose funds:

Due to unrestricted fund	89,054	133,341
Fund balances	189,619	201,665
	<u>278,673</u>	<u>335,006</u>

Endowment fund:

Due to unrestricted funds	25,441	15,581
Fund balance	516,802	510,419
	<u>\$542,243</u>	<u>\$526,000</u>

See notes to financial statements.

NORTH CAROLINA BAPTIST HOSPITALS, INC.
Winston-Salem, North Carolina

STATEMENTS OF REVENUES AND EXPENSES

	Year Ended June 30	
	1985	1984
Patient service revenue:		
Routine services	\$ 43,404,791	\$ 44,331,133
Other professional services	82,885,028	77,275,405
	<u>126,289,819</u>	<u>121,606,538</u>

Less charity allowances, uncollectible accounts and contractual adjustments—Note B	9,934,689	14,646,212
NET PATIENT SERVICE REVENUE	116,355,130	106,960,326
Other operating revenue, principally cafeteria and vending services	2,405,149	2,342,263
TOTAL OPERATING REVENUE	118,760,279	109,302,589
Operating expenses:		
Salaries and wages	54,543,995	51,297,714
Employee benefits	8,172,814	7,669,645
Medical fees	2,460,585	2,481,941
Materials, supplies, and other	34,294,293	31,801,737
Interest	342,081	727,233
Provision for depreciation	5,793,160	5,119,237
	105,606,928	99,097,507
OPERATING REVENUES OVER OPERATING EXPENSES	13,153,351	10,205,082
Nonoperating revenue (expense):		
Interest income	5,220,254	5,302,045
Donations	1,463,013	60,250
Other—net	1,228,715	1,155,854
Contributions to Medical Center—Note F	(4,479,493)	
	3,432,489	6,518,149
REVENUES OVER EXPENSES BEFORE EXTRAORDINARY ITEM	16,585,840	16,723,231
Extraordinary item—Note D:		
Gain on extinguishment of debt	706,010	
REVENUES OVER EXPENSES	\$ 17,291,850	\$ 16,723,231

See notes to financial statements.

STATEMENT OF CHANGES IN FUND BALANCES

	Year Ended June 30, 1985		
	Unrestricted	Restricted	
		Special Purpose	Endowment
Balance at beginning of year	\$113,041,809	\$201,665	\$510,419
Revenues over expenses	17,291,850		
Designated gifts and grants:			
For Unrestricted Fund plant additions	40,981		
Other restricted		80,854	2,838
Earnings on investments and miscellaneous receipts		362	42,235
Gain on sale of investments			3,545
Expenditures for restricted purposes		(93,262)	
Adjustments for donated portion of Medical Center Challenge Funds—Note F			
Inter-fund transactions:			
Transfer to unrestricted fund for:			
Current operations			(42,235)
	\$130,374,640	\$189,619	\$516,802

See notes to financial statements.

	Year Ended June 30, 1984		
	Unrestricted	Restricted	
		Special Purpose	Endowment
Balance at beginning of year	\$ 96,345,498	\$171,285	\$400,080
Revenues over expenses	16,723,231		

Designated gifts and grants:			
For Unrestricted Fund plant additions	10,963		
Other restricted		106,130	101,820
Earnings on investments and miscellaneous receipts			34,432
Gain on sale of investments			8,519
Expenditures for restricted purposes		(75,750)	
Adjustments for donated portion of Medical Center Challenge Funds—Note F	(37,883)		
Inter-fund transactions:			
Transfer to unrestricted fund for:			
Current operations			(34,432)
	<u>\$113,041,809</u>	<u>\$201,665</u>	<u>\$510,419</u>

NORTH CAROLINA BAPTIST HOSPITALS, INC.
Winston-Salem, North Carolina

STATEMENTS OF CHANGES IN FINANCIAL POSITION

UNRESTRICTED FUND

	Year Ended June 30	
	1985	1984
CASH PROVIDED BY (USED IN) OPERATIONS:		
Revenues over expenses before extraordinary item	\$16,585,840	\$16,723,231
Add items not requiring current outlay of cash:		
Depreciation and amortization (including loss on disposals of \$37,614 in 1985 and \$208,955 in 1984)	5,830,774	5,367,535
Deferred reimbursement	(68,500)	(47,000)
WORKING CAPITAL PROVIDED BY OPERATIONS	<u>22,348,114</u>	<u>22,043,766</u>
Changes in certain working capital items:		
Patient and other receivables	(2,473,959)	(3,451,357)
Receivable under reimbursement programs	(652,611)	(1,634,096)
Prepaid expenses	598,696	(462,481)
Other liabilities	494,334	136,847
Employee compensation	210,115	473,030
Accrued vacation pay	109,126	151,394
Accounts payable	85,942	1,418,182
Inventories	(30,083)	218,543
Due from affiliated institutions	(37,068)	(28,154)
Due from restricted funds	33,900	(15,466)
	<u>(1,661,608)</u>	<u>(3,193,558)</u>
Cash Provided By Operating Activities	<u>20,686,506</u>	<u>18,850,208</u>
Investment activities:		
Additions to property, plant and equipment	(15,999,395)	(9,156,472)
Decrease (increase) in short-term investments	3,588,576	(288,117)
Decrease (increase) in funded depreciation and other investments	2,408,775	(6,155,386)
Due to Medical Center	1,653,000	
Payments from (to) Medical Center Challenge Program	2,299,595	(443,967)
Investments in and advances to subsidiary	(734,942)	
Proceeds from disposals of assets	45,608	67,773
Other	40,981	(26,920)
Cash Used By Investment Activities	<u>(6,697,802)</u>	<u>(16,003,089)</u>
Financing activities:		
Reduction of long-term debt, net of \$337,123 write-off of unamortized discount in 1985	\$ (9,542,044)	\$ (460,576)
Increase (decrease) in current portion of long-term debt	(460,576)	31,465
Extraordinary item—gain on early extinguishment of debt	706,010	
Cash Used By Financing Activities	<u>(9,296,610)</u>	<u>(429,111)</u>

Net increase in cash	4,692,094	2,418,008
Cash—beginning of year	5,372,144	2,954,136
Cash—end of year	<u>\$10,064,238</u>	<u>\$5,372,144</u>

See notes to financial statements

BAPTIST CHILDREN'S HOMES OF NORTH CAROLINA, INC.
Thomasville, North Carolina

BALANCE SHEET
September 30, 1985

ASSETS		
Operating Fund		\$ 880,474
Scholarships & Loan Fund		931,462
Endowment Fund		3,685,999
Plant Fund		8,151,391
TOTAL ASSETS		<u>\$13,649,326</u>
LIAILITIES AND FUND BALANCES		
Operating Fund		\$ 880,474
Scholarship & Loan Fund		931,462
Endowment Fund		3,685,999
Plant Fund		8,151,391
TOTAL LIABILITIES AND FUND BALANCES		<u>\$13,649,326</u>

STATEMENT OF CURRENT FUND REVENUES, EXPENDITURES, AND OTHER CHANGES

BAPTIST CHILDREN'S HOMES OF NORTH CAROLINA, INC.
Year Ended September 30, 1985

REVENUES		
Church Offerings		\$ 434,721
Thanksgiving Offerings		33,962
Baptist State Convention		1,347,640
N.C. Missions Offering		563,989
Other Gifts		421,764
Centennial Giving		73,712
Support Payments		1,253,731
Duke Endowment		214,965
Endowment and Trust Fund Income		307,965
Gifts and Bequests		717,090
Charity & Children Subscriptions		5
Child Development Center		163,083
Maternity Care Fees		87,706
Donated Commodities		69,143
Special Lunch Program		112,461
Income from Investments		53,934
Emergency Care Supplement		34,250
Miscellaneous		85,648
		<u>\$5,975,769</u>
Earm Operations		501,000
		<u>\$6,476,769</u>
EXPENDITURES		
Administrative		\$ 424,997
Computer		76,624
Development		208,703
Public Relations and Publicity		58,731

N. C. Collection / UNC-CH Library

News & Promotion	103,133
Charity & Children	176,763
Child Development Center	191,296
Therapeutic Recreation	31,134
Family Services Areas	677,806
Social Services	649,539
Household	687,285
Dietary	494,757
Plant Maintenance	830,697
Motor Service	114,299
Physical Care and Welfare	49,795
Recreation	71,243
Religious Activities	34,958
Education	110,123
Music	52,040
Arts and Crafts	18,721
Foster Homes and Mother's Aid	50,511
Emergency Care	282,791
Cameron Home	372,327
Maternity Care	83,356
Centennial Celebration	66,479
Miscellaneous	3,548
	<hr/>
	\$5,921,656
Farm Operations	667,927
	<hr/>
	6,589,583
	<hr/>
EXPENDITURES OVER REVENUES	\$ (112,814)
Mandatory transfers for:	
Debt and Interest	\$ (45,300)
Renewals and Replacements	(99,944)
Other transfers and additions (deductions):	
Quasi-endowment Transferred to Current Fund	
Unrestricted Gifts Transferred to Quasi-endowment	(130,765)
Unrestricted Gifts Transferred to Plant Fund	
	<hr/>
REVENUES AND TRANSFERS OVER (UNDER) EXPENDITURES	\$ (388,823)

BAPTIST RETIREMENT HOMES OF NORTH CAROLINA, INC.

BALANCE SHEET
September 30, 1985
With Comparative Totals for 1984

ASSETS	Operating Fund	Plant Fund	Total All Funds	
			1985	1984
CURRENT ASSETS				
Cash	\$ 16,673	\$ 513	\$ 17,186	\$ -
Temporary cash investments	172,071	61,028	233,099	123,622
Marketable securities (Note 2)	1,259,741	183,947	1,443,688	1,330,947
Accounts receivable, residents and patients	59,666	-	59,666	81,296
Accounts receivable, other	123,248	-	123,248	77,689
Current maturities of notes and mortgages receivable	19,376	-	19,376	15,473
Due from other funds	-	133,655	-*	-
Real estate held for resale	8,500	-	8,500	8,500
Inventories	17,125	-	17,125	21,712
Prepaid expenses	4,459	-	4,459	9,204
	<hr/>	<hr/>	<hr/>	<hr/>
Total current assets	\$1,680,859	\$ 379,143	\$1,926,347	\$1,668,443
OTHER ASSETS				
Notes and mortgages receivable, less current maturities	122,560	-	122,560	137,098
Rental property, net of accumulated depreciation of \$12,451	11,826	-	11,826	14,350
	<hr/>	<hr/>	<hr/>	<hr/>
	134,386	-	134,386	151,448

PROPERTY AND EQUIPMENT (Note 3)	-	5,204,013	5,204,013	5,125,660
Less accumulated depreciation	-	1,713,144	1,713,144	1,554,777
	-	3,490,869	3,490,869	3,570,883
	<u>\$1,815,245</u>	<u>\$3,870,012</u>	<u>\$5,551,602</u>	<u>\$5,390,774</u>

LIABILITIES AND FUND BALANCES

CURRENT LIABILITIES

Excess of outstanding checks over bank balances	\$ -	\$ -	\$ -	\$ 19,583
Accounts payable	55,406	1,417	56,823	119,205
Due to other funds	133,655	-	-	-
Accrued expenses	91,184	-	91,184	85,466
Personal funds of residents	11,546	-	11,546	13,024
Deferred restricted amounts	33,965	286,462	320,427	188,839
Total current liabilities	325,756	287,879	479,980	426,117

OTHER LIABILITIES

Residents' accounts	721,295	-	721,295	919,812
---------------------------	---------	---	---------	---------

COMMITMENTS AND CONTINGENCIES (Notes 5 and 8)

FUND BALANCES (Note 4)	768,194	3,582,133	4,350,327	4,044,845
------------------------------	---------	-----------	-----------	-----------

	<u>\$1,815,245</u>	<u>\$3,870,012</u>	<u>\$5,551,602</u>	<u>\$5,390,774</u>
--	--------------------	--------------------	--------------------	--------------------

*Interfund loan eliminated in combination.

See Notes to Financial Statements.

BAPTIST RETIREMENT HOMES OF NORTH CAROLINA, INC.

STATEMENT OF SUPPORT, REVENUES, EXPENSES AND CHANGES IN FUND BALANCES

Year Ended September 30, 1985

With Comparative Totals for 1984

	Operating Fund			Plant Fund	Total All Funds	
	Unrestricted	Restricted	Total		1985	1984
Operating revenues:						
Residents' room, board and nursing care	\$3,380,453	\$ -	\$3,380,453	\$ -	\$3,380,453	\$3,037,464
Allowances and adjustments (Note 9)	(983,079)	-	(983,079)	-	(983,079)	(883,363)
Net operating revenues	2,397,374	-	2,397,374	-	2,397,374	2,154,101
Operating expenses:						
Dietary	508,499	666	509,165	-	509,165	548,062
Housekeeping	329,428	685	330,113	-	330,113	313,241
Plant operations	344,159	3,387	347,546	-	347,546	386,094
Medical	1,009,612	1,813	1,011,425	-	1,011,425	951,649
Other	69,514	5,105	74,619	-	74,619	64,012
General and administrative	1,048,558	9,130	1,057,688	-	1,057,688	1,042,397
Fund raising	-	-	-	-	-	109,481
Total operating expenses	3,309,770	20,786	3,330,556	-	3,330,556	3,414,936
Excess of operating expenses over operating revenues	(912,396)	(20,786)	(933,182)	-	(933,182)	(1,260,835)
Other revenues and support:						
Increase (decrease) in valuation of securities	22,948	-	22,948	(6,630)	16,318	(24,939)
Gifts, churches and special day offerings	377,578	-	377,578	-	377,578	337,901
Baptist State Convention	385,739	-	385,739	-	385,739	354,586
Other gifts	27,988	20,786	48,774	-	48,774	49,330
Investment income, net	181,948	-	181,948	6,086	188,034	148,065
Income from estates and trusts	159,708	-	159,708	-	159,708	444,793
Rental income, net	739	-	739	-	739	3,991
Gain (loss) on sale of assets	(5,799)	-	(5,799)	-	(5,799)	2,577
Gain (loss) on sale of investments	12,275	-	12,275	7,088	19,363	(68,974)
Admission fees	-	-	-	6,000	6,000	-

Other income	2,208	-	2,208	-	2,208	1,074
Total other revenues and support	1,165,332	20,786	1,186,118	12,544	1,198,662	1,248,404
Excess (deficiency) of revenues over expenses before capital additions	252,936	-	252,936	12,544	265,480	(12,431)
Capital additions, gifts	-	11,099	11,099	28,903	40,002	123,553
Excess of revenues over expenses after capital additions	252,936	11,099	264,035	41,447	305,482	111,122
Transfers:						
Transfers to Plant Fund for property and equipment acquisitions	(68,134)	(11,099)	(79,233)	79,233	-	-
Transfers to Operating Fund for current year depreciation	175,865	-	175,865	(175,865)	-	-
Other transfer (Note 4)	(78,645)	-	(78,645)	78,645	-	-
Net increase in fund balances	282,022	-	282,022	23,460	305,482	111,122
Fund balances, beginning	486,172	-	486,172	3,558,673	4,044,845	3,933,723
Fund balances, ending	\$ 768,194	\$ -	\$ 768,194	\$3,582,133	\$4,350,327	\$4,044,845

See Notes to Financial Statements.

BAPTIST RETIREMENT HOMES OF NORTH CAROLINA, INC.

STATEMENTS OF CHANGES IN FINANCIAL POSITION, OPERATING FUND

Year Ended September 30, 1985

With Comparative Amounts for 1984

	1985	1984
FINANCIAL RESOURCES PROVIDED BY		
Operations:		
Excess of support and revenues over expenses	\$264,035	\$107,775
Items which did not require outlay of working capital, depreciation	176,697	169,440
Total working capital provided by operations	440,732	277,215
Other sources, decrease in other assets	16,230	29,937
	<u>\$456,962</u>	<u>\$307,152</u>
FINANCIAL RESOURCES APPLIED TO		
Property and equipment additions	\$ 79,233	\$166,816
Decrease in residents' accounts	198,517	245,442
Transfer to Plant Fund	78,645	-
	<u>356,395</u>	<u>412,258</u>
Increase (decrease) in working capital, as below	<u>\$100,567</u>	<u>\$(105,106)</u>
SUMMARY OF CHANGES IN WORKING CAPITAL COMPONENTS		
Increase (decrease) in:		
Cash and temporary cash investments	\$ 65,122	\$ (22,143)
Marketable securities	(71,206)	224,939
Accounts and notes receivable	27,832	(34,786)
Real estate held for resale	-	(105,001)
Other	(9,332)	163
Decrease (increase) in:		
Excess of outstanding checks over bank balances	19,583	(19,583)
Accounts payable	58,880	(125,057)
Accrued expenses	(5,718)	(13,749)
Personal funds of residents	1,478	2,608
Deferred restricted amounts	13,928	(12,497)
Increase (decrease) in working capital	<u>\$100,567</u>	<u>\$(105,106)</u>

See Notes to Financial Statements.

NORTH CAROLINA BAPTIST

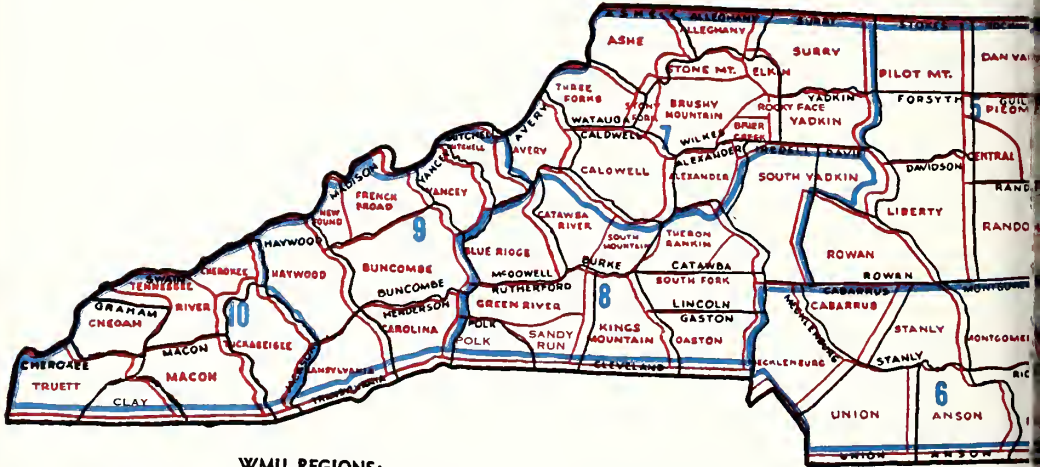

- WMU REGIONS:**
- 1—Elizabeth City
 - 2—Rocky Mount
 - 3—Wilmington
 - 4—Raleigh
 - 5—Greensboro
 - 6—Charlotte
 - 7—Wilkesboro
 - 8—Hickory
 - 9—Asheville
 - 10—Bryson City

ASSOCIATIONS AND REGIONS

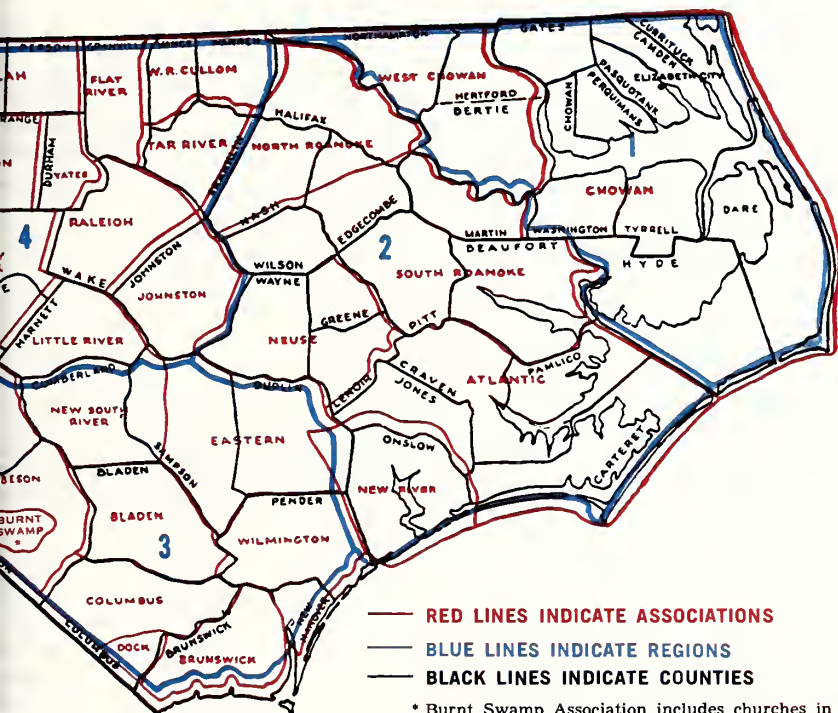

- RED LINES INDICATE ASSOCIATIONS
- BLUE LINES INDICATE REGIONS
- BLACK LINES INDICATE COUNTIES

* Burnt Swamp Association includes churches in the following counties: Columbus, Cumberland, Dillon, (S.C.), Hoke, Robeson, Sampson, Scotland and Warren.

Baptist State Convention:
Elected messengers from participating churches.
(meets annually)

The General Board:
Members from each of the 79 district associations who "serve as the Convention during sessions." (meets three times per year)

Management:
The Convention employs the "entrusting concept" by committing responsibility into the hands of committees and boards.

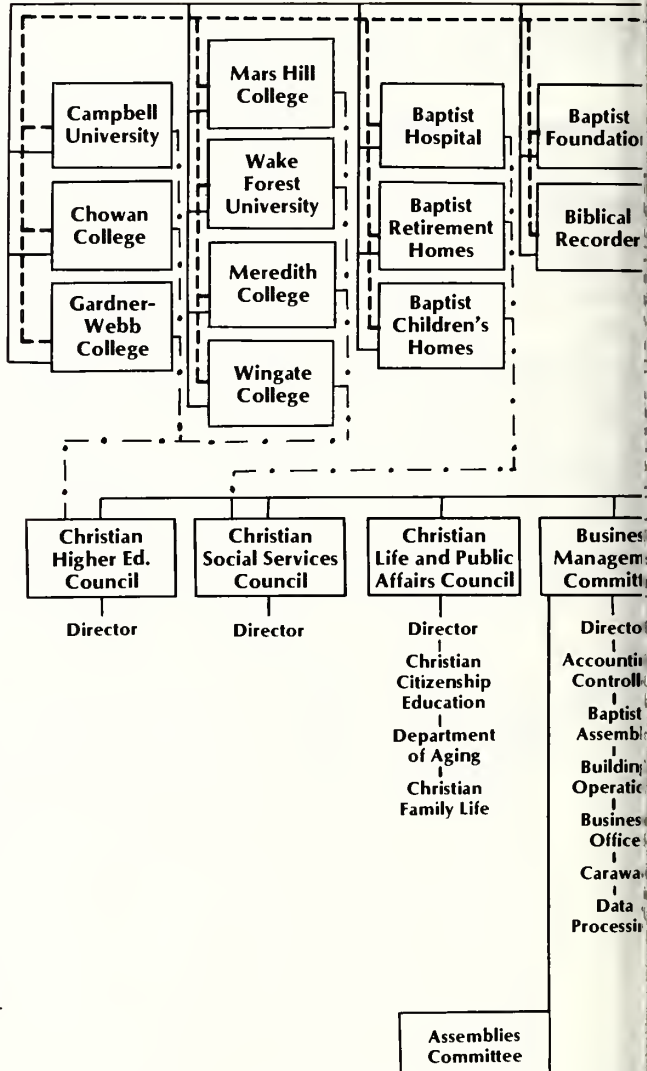

Employees:
Employed staff works under the supervision of the trustees.

*Administrative Associates for Minister Support, Program and Budget Planning, Staff Development and Executive Secretary of the Council on Christian Social Services, and Administrative Assistant to the General Secretary-Treasurer are employees of the General Board elected by the Executive Committee.

Auxiliary to Convention:
North Carolina Woman's Missionary Union works voluntarily with the Convention.

N. C. Collection / UNC-CH Library

Baptist S
No
G
Secr
Administrative Associate for Minister Support
Administrative Associate for Program and Budget Planning
Administrative Associate for Staff Development
Executive Secretary of the Council on Christian Social Services
Church Programs Committee
Church Building
Church Music
Church Training
Church School
Woman's Missionary Union

Baptist State Convention of North Carolina

General Board

Executive
Committee

General
Secretary-Treasurer

Standing
Committees

Administrative
Associate for
Aidster Support

Administrative
Associate for
Program and
Budget Planning

Administrative Associate
Staff Development/
Executive Secretary of
Council on Christian
Social Services

Administrative
Assistant

Resolutions

Nominations

Local
Arrangements

Interracial

Memorials

Historical

Convention Prog/
Place & Preacher

Trustee
Orientation

Church
Programs
Committee

Communica-
tions
Committee

Evangelism
Committee

Mission
Ministries
Committee

Stewardship
Committee

Youth and
Campus
Committee

Director
Church
Building
Planning
Church Music
Church
Training
Sunday
School
Woman's
Missionary
Union

Director
Publications/
Distribution
Video/Audio
Visual Productions

Director
Evangelism
Development
Personal
Evangelism

Director
Associational
Development
Brotherhood
Chaplaincy &
Language
Ministries
Church
Extension
Cooperative
Ministries/
Seminary
Extension
Fruitland
Special
Ministries

Director
Stewardship
Development
Cooperative
Program and
Stewardship
Missionary
in Residence

Director
Church &
Campus Program
Development
Missions &
Organizational
Development
Professional
Development &
Youth Ministry
Coordination

Fruitland
Committee

Woman's Missionary Union
(Mundo Vista)

- Direct lines of responsibility and accountability
- Constitution specified working responsibilities
- . - . - Working relationships with two-way responsibilities





Baptist State Convention of NC
PO Box 26508
Raleigh, North Carolina 27611

Bulk Rate
Non-Profit Org.
U.S. Postage
PAID
Raleigh, NC
Permit No. 57

90-172MCA
NORTH CAROLINA COLLECTION
UNC LIBRARY/WILSON 024-A
CHAPEL HILL NC 27514







