

**THE LIBRARY OF THE
UNIVERSITY OF
NORTH CAROLINA
AT CHAPEL HILL**



**THE COLLECTION OF
NORTH CAROLINIANA**

C286
B22s
1984

UNIVERSITY OF N.C. AT CHAPEL HILL



00032729833

FOR USE ONLY IN
THE NORTH CAROLINA COLLECTION

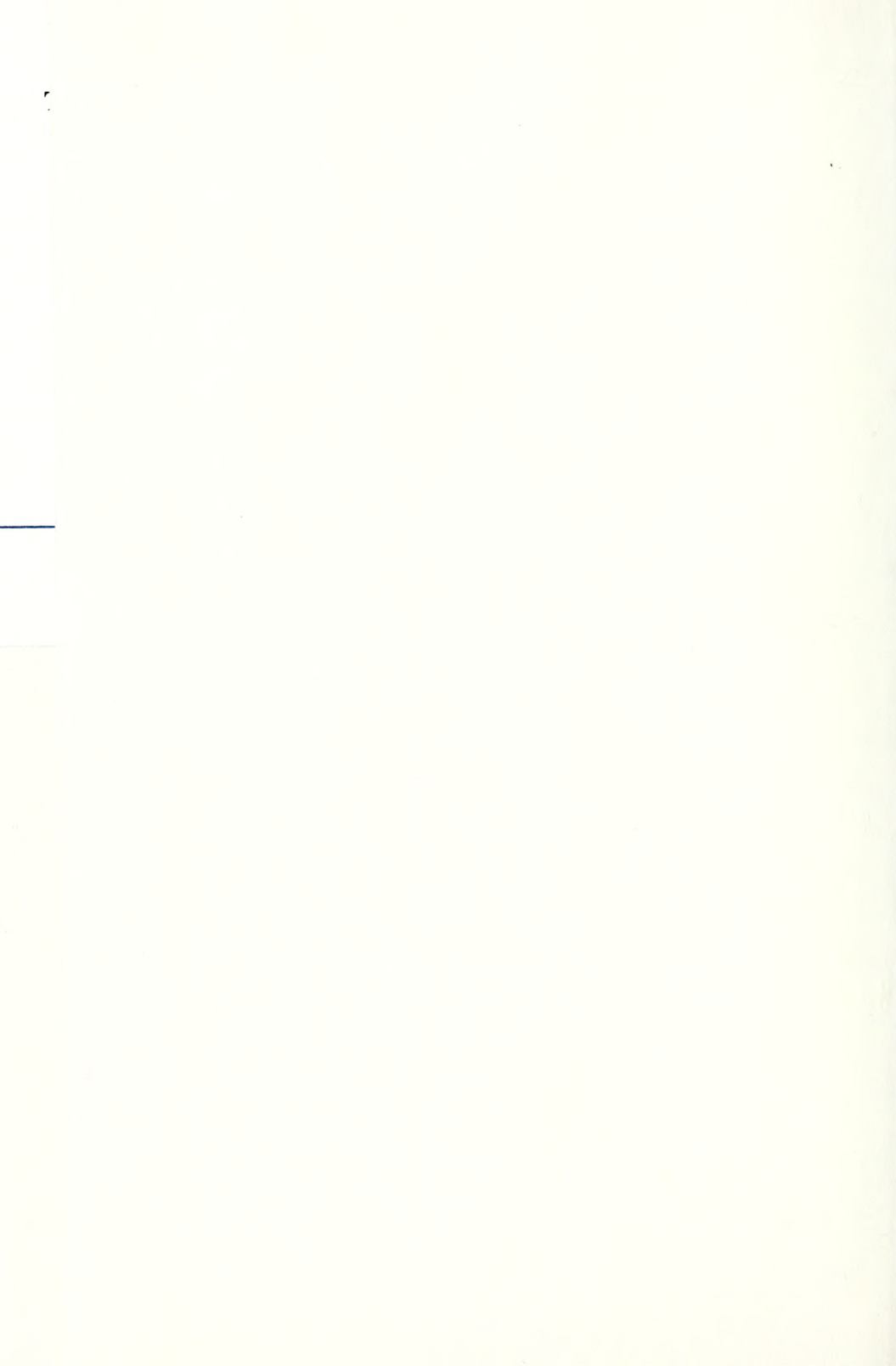



Digitized by the Internet Archive
in 2013



1984
ANNUAL

Jesus Christ
is Lord

ANNUAL

C286
B225

of the 154th
Annual Session of the
Baptist State Convention of North Carolina
Asheville Civic Center
Asheville, North Carolina
November 12-14, 1984

Statistical Reports and Directories
January 1, 1985

Future Conventions: Charlotte
November 11-13, 1985
Greensboro - 1986

Contents

C28
P. 33
1974

Dedications and Memorials	5
Convention Officers and Trustees	23
General Board Administration and Committees	23
Convention Committees	33
Convention Institutions and Agencies	36
Convention Auxiliaries and Organizations	44
Southern Baptist Convention Officers and Representatives	45
Baptist World Alliance Officers	46
Constitution	47
Bylaws	58
Proceedings	81
General Board Report	113
Statistical Reports and Summary	211
Directory of Associations	318
Directory of Churches	320
Directory of Pastors	356
Directory of Associate Pastors	385
Directory of Ministers of Education	386
Directory of Ministers of Music	389
Directory of Ministers of Youth	392
Directory of Church Secretaries	395
Directory of Directors of Missions	406
Directory of Denominational Ministers	407
Directory of Other Ordained Ministers	412
Directory of North Carolina Foreign Missionaries	426
Directory of North Carolina Students Preparing for Church Related Vocations	432
Historical Table	442
Convention Audit	447
Organizational Chart of State Convention	Inside Back Cover
Map of Associations and Regions	Inside Back Cover



Committee On Memorials

We, the members of the Committee on Memorials, thank you for giving us this ministry in the Baptist State Convention. We thank each of you who has helped us gather the information necessary for this report memorializing ministers and outstanding lay leaders of our state convention who have died during the current year. These names have come mainly from the the *Biblical Recorder*, our Directors of Missions and your Associational letters.

Especially do we appreciate the help given by Ruth Williams of the Baptist State Convention, R. G. Puckett, editor of the *Biblical Recorder* and my wife, Louise, for serving as my secretary.

In Hebrews we have a description of God's Olympics. We were all thrilled this summer as we watched our athletes compete. Picture a great stadium filled with God's heroes, including those we remember today. In chapters 11 and 12 we read, "As for us, we have this large crowd of witnesses around us. What a record these men have won by their faith! Yet they did not receive what God had promised, for God had decided on an even better plan for us. His Purpose was that they would be made perfect only with us." Hebrews 12: 1; 11: 39,40. (TEV)

In this beautiful story we have a crowd of witnesses vitally interested in the way we run the race. Hebrews 11 describes many Old Testament people who have faced the competition of the challenges of life and have won their victories through faith and perseverance. The endurance and witness of those we remember today give us a foundation upon which we continue our work through our churches and organizations. It would be impossible to name the benefits of our relationships with our heroes of faith, of those who are named here and the others you have known. It is an honor and responsibility that we are so related to our spiritual ancestors that the completion of their work so largely depends on us. The fruit of their work can be helped or hindered by our degree of dedication, for we are one in Christ. We can build upon the foundation they have laid or we can neglect it and lose the results of years of work and planning. The writer of Hebrews says that their work is completed in us.

In September the son of one of our N.C. Baptist pastors was killed in line of duty in Beirut, Lebanon. Michael Ray Wagner was the son of Rev. and Mrs. Donald Wagner of Rocky Hock Baptist Church. He volunteered for duty there because he wanted to help bring peace to the Bible Lands. His work must be "completed in us."

Also in September Dr. Baker James Cauthen suffered a stroke and is now recuperating. This executive director emeritus of our Foreign Mission Board visited me last summer and shared some of his dreams in seeking to evangelize the world in our generation. His work must be "completed in us."

How can we complete their work? One way is by answering the challenge of Jesus when He said, "Blessed are the peacemakers, for they shall be called the sons of God."

Several years ago I heard Judge John W. McCall make this statement to a college graduating class: "If you succeed without suffering

someone has suffered before you; if you suffer without succeeding someone will succeed after you."

Memorializing these dear friends includes personal dedication on our part to the continuance of God's eternal plan of the ages.

John McRae in his poem, "Flanders Field", says it well:

"To you from falling hands we throw
The torch; be yours to hold it high."

Your committee recommends that the 1984 Convention Annual be dedicated to the following:

Mary Lynch Johnson, who was represented at the Baptist State Convention by Mrs. Cleo Perry of Meredith College and by Mrs. Annie Mary Luke, Miss Johnson's cousin.

Miss Kate Matthews, represented by her niece, Mrs. Annie Mary Luke.

Henry Walden, Jr., represented by Robert Hensley, DOM, Robeson Association.

A. C. Miller, represented by Dr. Alex Booth, Fruitland Baptist Institute.

Guy S. Cain, represented by his grandson, Phil Greer, and Sam O'Neal, Baptist State Convention.

Fred Forester, represented by his sons, Stanley and James.

Vernon Sparrow, represented by Mrs. Sparrow and sons Ron, Don and Mickey.

Hoyle T. Allred, represented by Mrs. Allred; daughters Susan, Sharon Decker, and Janet Robertson; and grandchildren Marie, David and Melanie Stone.

Dr. A. R. Burkot, whose death came after the Convention.

Committee on Memorials:

Crate Jones

A. L. McGee

Mrs. Ola Owens, in absentia

Albert Young

Claud B. Bowen, chairman



Hoyle Troutman Allred

Described as a man possessing a scholar's mind, but gifted with the ability of transmitting truth in simplicity, Hoyle Troutman Allred exercised his skills in communicating the Gospel of Jesus Christ wherever he was found.

The motivation of this good and gentle man was his love for all kinds of people, and he placed no restrictions in the giving of his time and total self to his ministry. He spoke, thought, wrote, laughed and loved with clarity, and his contribution to life must continue eternally, for such qualities directed by the Holy Spirit regenerate themselves in people touched by their influence.

A native of East Spencer, North Carolina, Allred grew up in Salisbury and Greensboro. He received his AB degree from Guilford College in Greensboro, and his B.D., M.Div., and D. Min. degrees from Southern Baptist Theological Seminary in Louisville, Kentucky.

Allred was married to the former Dorothy Purvis of Greensboro, and they were blessed with three daughters, Janet Robertson, Susan Allred, and Sharon Decker; and one foster daughter, Iris Boyette.

A minister of the Gospel, Allred's reputation expanded rapidly through his effective pastorates in Worthville, Kentucky; and Greensboro, Albemarle, and Gastonia, North Carolina. He became the popular director of missions for the Gaston Baptist Association in 1970 and remained in that position until 1980 when he took early retirement after suffering a stroke.

He remained active in spite of physical limitations thrust upon him. His nephew, David Allred, wrote of him: "He did not know the

meaning of the word 'disability.' He taught us all that disability will forever be a state of mind, not of body. His life bore testimony to the power of God to lift a man upon eagle wings, even when limbs no longer would carry him."

Before going to be eternally with the Lord, Allred said: "The mind and the heart want to stay, but the body wants to go."

Woodrow W. Hill, Trinity



Alexander Roman Burkot

Colleagues, friends, alumni and students mourned the death of their teacher, counselor, friend, and dean, Dr. Alexander Roman Burkot, who died on November 8, 1984, at the age of seventy-four.

Dr. Burkot joined the faculty of Campbell Junior College in 1935, and was in his 49th year of continuous teaching at the Baptist School in Buies Creek. From 1936 through 1979 he had been also a principal administrator, having served successively as dean of men, academic dean, vice-president and provost.

He served at various times as a member of the North Carolina Committee of the Southern Association of Colleges and Universities, of the Committee of Standards of the North Carolina Association of Colleges and Universities and the Commission of Colleges and Universities of the Southern Association of Colleges and Secondary Schools.

Recognitions of his contribution to education have included his election to Phi Kappa Phi, national honorary society for academic excellence, and his receipt of the honorary degree of Doctor of Humanities at Elon College.

He was born to Polish immigrant parents in Kaska, a now extinct mining village of Pennsylvania. He struggled as a high-honor high school graduate to finance his studies at Dickinson College (through waiting on tables, clerking in a chain store, and digging for funds for thirteen months in an anthracite mine).

Bilingual from infancy (in Polish and English), Dr. Burkot graduated at Dickinson in French, German, and Spanish and further developed

an exceptional flair for languages through study of German on an Oberlander Foundation Scholarship at the University of Berlin. He qualified later at the University of North Carolina for the M.A. degree in Romance Languages. He spoke, read, and wrote five languages and could read five others. At his death he had in progress a book on word study, his most popular course at Campbell.

He is survived by two children, Betty of Ananheim Hills, California, and Jerry of Pollockville, North Carolina, both of whom are Campbell alumni; seven sisters; and five grandchildren.

Cora Jones, Godwin



Guy Sommers Cain

North Carolina Baptists mourned the loss of one of their most caring, helpful, and trusted friends with the death of Mr. Guy S. Cain on April 29, 1984, at age seventy-nine. "Mr. Guy", as he was affectionately called, had a special relationship with the pastors of North Carolina. His consuming concern was that they had enough in retirement to live a life of dignity.

Guy Cain graduated from Wake Forest College in 1928. Following graduation, he taught in the public schools and was a high school principal in Forsyth County for ten years. During these years, he served a number of half-time churches as pastor. He received a call to become the pastor of First Baptist Church in Graham, North Carolina, where he served for eight years. Then he served as area missionary for seven years, working for the promotion division of the North Carolina Baptist State Convention.

"Mr. Guy" came to Raleigh in 1962, and served as secretary of the annuity programs for North Carolina Baptists until his retirement on December 31, 1972. During his retirement years, he served as interim pastor of a number of churches.

Guy Cain was more than a preacher! He was a Christian gentleman who loved his fellowmen and who stood tall among them. His keen sense of humor; his straightforward honesty; his ability to encourage others; and his commitment to his Lord and denomination endeared him to North Carolina Baptists.

Survivors include his wife, Mrs. Flossie Sloon Cain, four sons, one daughter, two brothers, two sisters, twelve grandchildren, and four great-grandchildren.

Sam H. O'Neal, Raleigh



Fred Forester

“He was a soul winner—the kind that found people in the hedges,” said a friend. Another said “he was a great and constant lover of boys, and challenged them to clean living, as he flexed his muscular arms.”

Fred Forester was born in Head River, Georgia, July 19, 1900. He attended Mercer University, and received his Master of Theology degree from Southwestern Baptist Theological Seminary. He was ordained as a minister in East Athens Baptist Church, Athens, Georgia. He died November 21, 1982.

Fred Forester had an active career, graduating from high school at age twenty-two, playing football at Mercer University, assistant athletic coach at Piedmont College, Demorest, Georgia and had pastorates including churches in Texas and North Carolina, including First Baptist, Cullowhee; First Baptist, Drexel; First Baptist, Bessemer City; and his last ministry, Drexel Memorial Baptist, a span covering over 42 years in the ministry. In 1955 he went to Louisiana where he served as Brotherhood Secretary of the Louisiana Convention until his retirement and return to North Carolina. Fred Forester was a promoter of Royal Ambassadors for boys, and had a strong program wherever he served, using it as a soul winning avenue. He was a pioneer promoter of Royal Ambassador camps in Texas and later in North Carolina and made two trips to Nigeria, Africa to promote Royal Ambassador and camp work. He was instrumental in the founding of the Region 8 camp of the Hickory area, a facility that has grown and become a very valuable asset to churches of the area. Drexel Memorial Baptist Church dedicated the church library to his memory.

Fred Forester is survived by his wife, Mrs. Ellen Forester, five sons, and fifteen grandchildren.

B. W. Jackson, Asheboro

12/Baptist State Convention

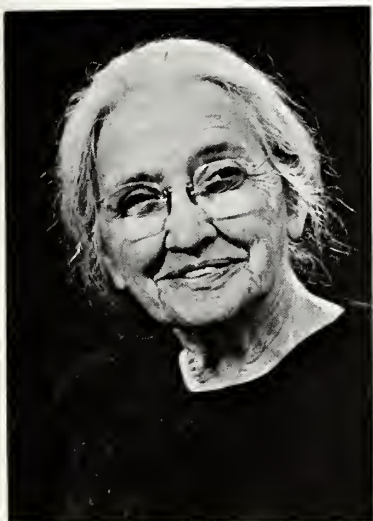

Mary Lynch Johnson

At the time of her death on July 17, 1984, Dr. Mary Lynch Johnson had given 65 years of her life to Christian higher education. The long-time professor of English at Meredith died in Wake Forest at age 87. In a tribute at her memorial service on the Meredith campus, Dr. Bernard H. Cochran, professor of religion, said, "We cherish the legacy which she has bequeathed to Meredith and, through her students, to the world."

A native of Greensboro, Dr. Johnson was the daughter of the late Livingston Johnson, former general secretary of the Baptist State Convention as well as an editor of the *Biblical Recorder*. An active church woman, she taught Sunday school at First Baptist Church in Raleigh for many years and, for thirty years, at Emmanuel Church, where she was a charter member.

She was a trustee of Carver School of Missions and Social Work and of Shaw University. In recognition of her thirteen years of volunteer service at Mayview Convalescent Center in Raleigh, she was named Volunteer of the Year in 1980 by the North Carolina Health Care Facilities Association. She was also a volunteer worker at the Governor Morehead School on the Old Garner Road campus, where a cottage was named for her. Also, she taught creative writing for the Wake County Council on Aging.

Mary Lynch Johnson entered the academy division of Baptist Female University (early name for Meredith) when she was in the sixth grade and graduated from the college division in 1917. She returned to teach in 1918 and was named chairman of the English department in 1952.

After her retirement in 1969, she continued to teach in the continuing education division until failing health caused her finally and fully to retire in 1983.

She held the master's degree from Columbia University and the Ph.D. from Cornell. Also, she was awarded an honorary doctorate, the LHD, by Wake Forest in 1957.

In 1948, the Meredith College Board of Trustees authorized her to write a history of the college. The first edition was published in 1956, and the second edition of *A History of Meredith College* was published in 1972.

John E. Weems, Raleigh



Katherine (Kate) Matthews

Miss Katherine Matthews was born in the Riverton Community, Scotland County, North Carolina and died at the age of 87 on March 22, 1984 in Raleigh.

She was the daughter of Walter and Mary (Johnson) Matthews and the niece of Livingston Johnson, editor of the *Biblical Recorder* from 1917 to 1931.

Following graduation from Spring Hill High School, Miss Matthews attended Meredith College where she earned a Bachelor of Arts degree with a major in English and minor in languages. She did additional study at the University of North Carolina, Chapel Hill, and the University of California.

Poor salaries as a school teacher during the depression forced Miss Matthews to try another career. She worked seven years in the law offices of R. L. McMillan, Sr. of Raleigh.

"Miss Kate," as she was affectionately known by friends and acquaintances, joined the staff of the *Biblical Recorder* in 1942 as editorial assistant to the late Editor L. L. Carpenter. Her major responsibilities were to process copy and manage material until the paper was on the press. In addition to editing news stories, she assumed many varied assignments essential to the production of the paper each week. Until retirement, she faithfully fulfilled this task.

When she retired from the paper's staff in December, 1962, Editor J. Marse Grant wrote of her, "In almost all undertakings, there is a 'behind the scenes' person who is vital to the successful operation of a venture. Kate Matthews is that person."

Printers, not normally known for their generosity in words of praise, spoke highly of "Miss Kate" as they observed her spirit and commitment to the task each week. Although this modest person would give others the credit and take none for herself, it is noted that the circulation of the *Recorder* grew from 12,000 to nearly 80,000 during her 20 years with the paper.

Meredith College was important to "Miss Kate." After retirement, she spent five years in the Alumnae Office of her alma mater. She also worked on the Raleigh City Directory team and at the time of her death, she was writing a history of Old Temperance Hall in Scotland County.

"Miss Kate" was an active member of Raleigh's First Baptist Church and a faithful member of the Jones-Farmer Sunday School Class of that church. Her pastor, John Lewis, conducted the funeral services.

Amanda Gower, Raleigh



Acker C. Miller

The Reverend Dr. Acker C. Miller was born December 22, 1891 in Coke County, Texas. He died Saturday, September 22, 1984. He was buried in the Fruitland Baptist Church Cemetery.

Dr. Miller completed high school at Colorado, Texas in 1909. He was ordained to the gospel ministry in 1912. He received the Bachelor of Arts degree from Hardin-Simmons University in 1917 and the Master of Theology degree from Southern Baptist Theological Seminary in 1921. Hardin-Simmons University awarded him the Doctor of Divinity degree in 1946. He did graduate study at Southern Baptist Theological Seminary, at Union Theological Seminary in New York, and at North Carolina State University.

On June 6, 1922 Dr. Miller was married to Margaret Goodnight who died November 7, 1981. They had four children, the late Marden Miller, Al C. Miller of Dallas, Texas, Clara Buckingham, wife of General Clay Buckingham in Mans Choice, Pennsylvania, and Elsa Billman, wife of Levi Billman of Dallas, Texas.

Dr. Miller served pastorates in Texas and Oklahoma, served as chaplain during World War I, and became Director of the Christian Life Commission in Texas at its origin. When the Christian Life Commission of the Southern Baptist Convention was organized, he was elected Executive Secretary. Upon retirement he was called as pastor of the First Baptist Church in Sedona, Arizona. In 1965 he and Mrs. Miller came to Fruitland Baptist Bible Institute where he taught Christian Ethics and she taught Literature.

Dr. Miller retired from Fruitland in 1982. At the time of his death, he was living at 5550 Harvest Hill Road in Dallas, Texas.

Alex L. Booth, Jr., Hendersonville



Vernon S. Sparrow

The story of Vernon S. Sparrow's life was written by his own hand, by his words and by his deeds throughout his lifetime. His life can be characterized by his love for his Lord, his family, his church and his fellowman. He gave himself in service to others.

Vernon Sparrow was born in Orange County, North Carolina. His education was received in the public schools of Orange County and at the University of North Carolina at Chapel Hill, from which he earned a degree in Business Administration with honors. He spent the next twelve years in private business in Durham, North Carolina.

In the summer of 1951 Mr. Sparrow accepted a call from the North Winston Baptist Church of Winston-Salem to serve as Associate to the pastor and as Minister of Education. He filled this position with distinction for five years. From 1956 until 1959 he served in a like position with the First Baptist Church of Lenoir.

Beginning in 1959 he was to spend eleven years with the Baptist Children's Homes of North Carolina, Incorporated, as Superintendent of Mills Home, Thomasville. Under his leadership the work grew, services were improved, facilities were upgraded and the quality of care was given primary attention.

Following his employment with the Baptist Children's Homes, he served as minister of churches in Pennsylvania and North Carolina and was engaged in business endeavors in the Chapel Hill and Durham area. His was a continuing interest and active participation in his church and denomination.

No man could accomplish so successfully and joyously what this

man did without the loyal love and devotion of a good wife. During university days Vernon Sparrow and Anne Mae Glasgow, likewise of Chapel Hill, were married. She was to grace his home and complement his life until his death in 1984. To this union were born three sons, Ronald, Donald and Mickey; and one daughter, Patricia Anne Jacobs.

Vernon Sparrow gave freely and unselfishly of his time, talents, boundless energy, vision, integrity and courage in an ever compelling quest for the improvement of life of all whom he touched.

W. R. Wagoner, Clemmons

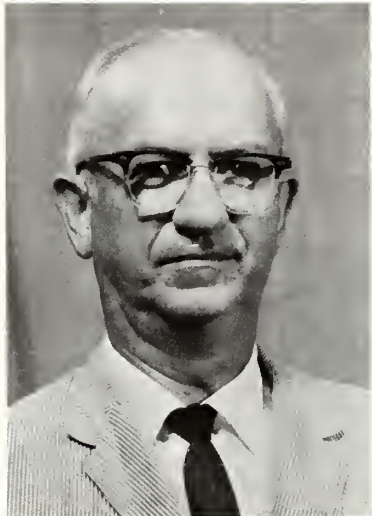

Henry E. Walden Jr.

Dr. Henry Eli Walden Jr., 69, former Superintendent of Missions of the Robeson Baptist Association, died Sunday, September 2, 1984 at Southeastern General Hospital in Lumberton.

Dr. Walden graduated cum laude from Wake Forest College in 1938. He earned his masters degree in Theology from the South Baptist Theological Seminary in Louisville, Kentucky in 1941. His Doctorate of Philosophy degree in Theology was also earned from the Southern Baptist Theological Seminary in 1944.

Dr. Walden's pastorates included: Dortches Baptist Church, Rocky Mount; New Hope Baptist Church, Wilson County; and First Baptist Church, Old Fort. He was the first pastor of Trinity Baptist Church, Raleigh.

Dr. Walden taught in the Religion Department of Wake Forest College from 1948 to 1951. He was Rural Church Secretary for the N.C. Baptist State Convention from 1951 to 1954. Dr. Walden was Superintendent of Missions for the Robeson Baptist Association for 23 years, from 1958 until his retirement in 1981. He was instrumental in the building of the present associational offices.

Dr. Walden is survived by his wife, the former Ruth Bailey of Raleigh, who retired in 1979 from the nursing staff of Southeastern General Hospital, after 18 years of service. He is also survived by two sons, Henry E. Walden IV of Sanford and Archie B. Walden of Garner; two daughters, Mrs. Martha Humphrey of Lumberton and Mrs. Trudy Clay of Tallapoosa, Georgia; a brother, Solon Walden of Monroe; a sister, Mrs Gertrude Harris of Charlotte; and four granddaughters.

The funeral for Dr. Walden was conducted by Dr. Russell T. Cherry. Burial followed at the Gardens of Faith Cemetery in Lumberton.

Dr. Walden was a diligent, dedicated servant of Christ who will be keenly missed in N.C. Baptist circles. His work in the Robeson Association, in particular, was noteworthy and will long be remembered by the pastors and lay people he served in that ministry.

Marse Grant, Raleigh

In Memoriam

Adams, Romie E., Clemmons
Allred, Hoyle T., Gastonia
Arnold, Dan, Clinton
Bailey, Garland F., Rocky Mount
Banther, John, Canton
Barnette, Lillian, Shelby
Barnette, Lowell P., Shelby
Basinger, B. E., Landis
Baum, Lee, Winston-Salem
Billingsley, Sr., Clyde, Lenoir
Blanton, Roy, Boone
Boatwright, Mary Estelle, Conover
Bolch, Oscar, Gastonia
Branch, D. W., Warsaw
Brooks, Eddie, Candler
Bumgarner, D. L., Taylorsville
Burkot, Alexander Roman,
 Buies Creek
Burrell, C. P., Tryon
Burriss, Bruce E., Richfield
Byrd, Connie Earl, Hillsboro
Cain, Guy S., Raleigh
Camp, W. G., Mooresboro
Campbell, John, Lansing
Chambers, Guy E., Canton
Clark, Floyd R., Hendersonville
Cline, Sr., M. M., Charlotte
Coates, Joseph Bezzel, Smithfield
Cook, Otis, Casar
Cox, Marcellus, Madison
Crawford, Charles, Clemmons
Daniel, Mamie Bass, Pleasant Hill
Darter, J. E., Reidsville
Digh, David W., Lexington
Dycus, Harry, Asheville
Fair, Bertis, Ridgecrest
Forester, Fred, Drexel
Franks, Don, Sylva
Gardner, William H., Matthews
Grabbe, G. B., Traphill
Graham, James, Charlotte
Greene, C. H., Waynesville
Grindstaff, Andrew, Mars Hill
Hackey, J. P., Arlington, Virginia
Halliburton, James C., St. Pauls
Helms, William Guy, Lenoir
Higgins, George W., Marshville
Hodge, John, Spindale
Hudson, James Alcus, Monroe

Huggins, George W., Norwood
Hughes, A. C., Dunn
Hughes, Archie, Ellenboro
Ingle, E. J., Asheville
Johnson, Mary Lynch, Wake Forest
King, J. Fred, Gastonia
Kiser, Gilbert, Kannapolis
Laney, Lawrence, Lincoln
Larkins, Dennis M., Oxford
Laughlin, Charles, Cedar Falls
Lindsay, E. B., Bryson City
Littlejohn, Adrian M., Boone
Lowery, Joseph, Raeford
Mann, Robert C., Boone
Manor, Dawley, Pembroke
Matthews, Kate, Raleigh
May, Huel, Falcon
Millen, A. P., Belmont
Miller, A. C., Dallas, Texas
Miller, Don, Waynesville
Morgan, N. R., Lumberton
Myers, Sr., Roy, North Wilkesboro
Nance, Henry, Monroe
Orr, Otis, Robbinsville
Owens, Melvin, Forest City
Powell, Crowell, Whiteville
Raby, Marshall, Canton
Reese, Jonah, Candler
Robbinson, Dewey, Winnabow
Sanford, Jim, Rockingham
Satterfield, Fred, Farner, Tennessee
Shell, Lloyd, Marion
Sherron, Jack, Franklinville
Shores, Hedrick, Granite Falls
Sparrow, Vernon, Chapel Hill
Speer, Walter, Winston-Salem
Staples, Mary Elizabeth, Asheville
Stapp, Hallie Sorrell, Asheville
Steen, Harold T., Carolina Beach
Stinson, Ernest, Boonville
Vaughan, Sr., T. B., Brevard
Wagner, Michael Ray, Zebulon
Walden, Henry E., Lumberton
White, John William, Goldsboro
Willis, Jeff, Bakersville
Wilson, Hubert, Candler
Yarbrough, A. F., Richlands
Yarbrough, Mary Elizabeth, Raleigh
Young, Forrest Luke, Maxton

Convention Officers, Trustees and Administration

February 1, 1985

Baptist Building
205 Convention Drive
Cary, North Carolina 27511
Post Office Box 26508
Raleigh, North Carolina 27611
Telephone: (919) 467-5100

Officers

Norman A. Wiggins, Buies Creek President
Dewey Hobbs, Pfafftown First Vice-President
William E. Poe, Charlotte Second Vice-President
Roy J. Smith, Raleigh General Secretary-Treasurer
Marian Grant, Raleigh Recording Secretary
Ernest C. Upchurch, Raleigh Assistant Recording Secretary

Trustees

David Britt Raleigh
Gale Parker Raleigh
Gerald Arnold Fuquay-Varina

General Board Administration

Roy J. Smith General Secretary-Treasurer
..... Associate General Secretary
Ruth Williams Administrative Assistant
Sallie Jones Secretary
Margie Parker Secretary

Pastor Church Relations

Robert Bruhn Director
Karla Asbury Secretary

Business Management

Richard D. Smith Director
Henry W. Greer Associate
Forrest Russell Controller
Ella Mae Hurst Bookkeeper
..... Data Recorder Operator/Bookkeeper
Rena Harrod Data Recorder Operator/Bookkeeper
Sylvia Morgan Secretary/Bookkeeper
Evelyn Norman Secretary

Anne McDonald Receptionist/Switchboard Attendant
Robert Riley Building Superintendent

Camp Caraway And Conference Center

B.W. Jackson Director
Evelyn Cooper Secretary
Kathleen Short Food Service
Charles Bullard Maintenance

Data Processing

Hal Aldridge Director
Barbara Bowen Associate Programmer/Analyst
Pam Costilow Systems 38 Operator
_____ Data Recorder Operator

North Carolina Baptist Assembly

_____ Director
David Lloyd Operations Manager
_____ Food Service

Retirement Planning

_____ Director
Garland A. Hendricks Consultant
Al Butters Consultant
Hugh Borders Consultant
Nancy Harris Secretary

Church Programs

Burrel Lucas Director
Mary Conyers Secretary

Church Building Planning

Robert L. Clegg Director
Dorothy Rodger Secretary

Church Music

Charles S. Gatwood Director
Charles Storey Associate
Becki Canterbury Secretary

Church Training

Maurice Cooper Director
James H. Simpson, III Consultant
Doris Morgan Consultant
Dot Mills Part-Time Youth Consultant
Ruth Prince Part-Time Growth Consultant
Vicki Walker Receptionist/Secretary
Cheryl Cruickshank Secretary

Sunday School

Robert Stewart Director
Bob N. Goode Associate

Johnny Ross	Associate
Phil Stone	Associate
Janice Haywood	Associate
Linda Hicks	Secretary
Eva Teague	Secretary

Woman's Missionary Union

Nancy Curtis	Executive Director
Suthell Walker	Baptist Women Consultant
Pat Ritchie	Mission Friends/Baptist Young Women Consultant
Carolyn Hopkins	Acteens Consultant
Jan High	Girls in Action Consultant
Tammy Herring	Camp Director
Leland Bingham	Resident Manager, Camp Mundo Vista
Pina Maynard	Administrative Assistant
Diane Hurlbut	Financial Secretary
Kay Bisette	Receptionist/Secretary
Belle Wilson	Part-time Secretary

Communications

William H. Boatwright	Director
Jane C. Richards	Director, Art/Publications
Frances Riley	Director, Video/Audio Productions
Randy Durham	Manager, Production Facilities
Doris Clark	Publications Associate
Esther Kidd	AV Librarian
Julie Bonner	Assistant Producer
P.H. Smith	Services Manager
Ed Hall	Mail Clerk
Sandy Pittman	Secretary
Mary Greene	Supervisor, Mail Room
Kaye Clark	Secretary, Print Shop

Evangelism

J.W. Hutchens, Jr.	Director
Richard W. Everett	Director, Personal Evangelism
Victor G. Cole	Director, Evangelism Development
Nan Jones	Secretary
Sue Steagall	Secretary

Missions

Sara Ann Hobbs	Director
Tom E. Lolley	Southwestern Area Missionary
P.O. Box 910, Old Fort 28762	
James Lambert	Northwestern Area Missionary
305 Spring Street, Boone 28607	

Larry McClure Northeastern Area Missionary
 Rt. 3, Box 191-G, Edenton 27932
 Cleve Wilkie West Virginia Coordinator
 Anne Warren Secretary

Associational Development

George Shore Director
 Sandra Close Secretary
 _____ Director, Christian Social
 Ministries, Buncombe Association, Asheville
 Joyce Camp Part-time Director,
 Christian Social Ministries, Cabarrus Association, Concord
 Marvin James Southard Director, Christian Social
 Ministries, Dan Valley Association, Reidsville
 Cathy Hopkins Director, Christian Social
 Ministries, Eastern Association, Warsaw
 Linda Lariscy Part-time Director, Christian Social
 Ministries, Flat River Association, Oxford
 Pat Elmore Interim Director, Christian Social Ministries,
 Gaston Association, Gastonia
 Robert Gray Davis Director, Christian Social Ministries,
 Kings Mountain Association, Shelby
 James Royston Director, Christian Social Ministries,
 Mecklenburg Association, Charlotte
 Robin Davidson Part-time Director, Christian Social
 Ministries, Mt. Zion Association, Graham
 Gerry Hutchinson Director, Christian Social Ministries,
 New River Association, Jacksonville
 Ronald W. Loftis Director, Christian Social Ministries,
 New South River Association, Fayetteville
 Dennis Gabriel Director, Christian Social Ministries,
 Raleigh Association, Raleigh
 Aubrey Walker Part-time Director, Christian Social
 Ministries, South Yadkin Association, Statesville
 Marsha E. Cook Director, Christian Social Ministries,
 Wilmington Association, Wilmington

Brotherhood

David Langford Director
 Tommy Pucket Associate
 Eddie Pettit Associate
 Richard Brunson RA Consultant
 Lynn Tharrington Office Coordinator
 Merile Clifton Secretary
 Carlette Adams Part-time Secretary
 Jetta Allen Part-time Secretary

Chaplaincy and Language Ministries

Burke Holland Director

Mary Nix Secretary
W.O. Hern Arab Representative
Mauricio Vargas Spanish Representative

Church Extension

Robert Watson Director
Aileen Taylor Secretary

Cooperative Ministries With General Baptists/ Seminary Extension

Corbin L. Cooper Director
Cecilia Davis Secretary
Micheal Darby Youth Director
A.D. Logan, Jr. Assistant Executive-Secretary, GBSC
Leo Williams, Jr. Christian Education Director, GBSC
J.Z. Alexander Teacher/Missionary, GBSC

Fruitland Baptist Bible Institute

Alex L. Booth, Jr. President
Rt. 2, Hendersonville 28739

Special Ministries

Neal Peyton Director
Susan Reed MR Ministries Consultant
May Waugh Blind Ministries Consultant
Donna Boykin Secretary

Deaf Ministries

Jerry F. Potter Director
107 Pleasant Grove Church Road, Thomasville 27360

Stewardship

O.D. Martin, Jr. Director
Talmadge Williams Director, Stewardship Development
Ken Batts Associate, Stewardship Development
James and Maxie Kirk Missionary-In-Residence
Joyce Burchette Secretary
Joan Bullard Secretary

Youth & Campus Ministries

James Y. Greene Director
Pauline R. Phipps Secretary
Getha Hill N.C. Central University
Milton Fisher Campbell University
Joseph Clontz Volunteer Ministries
Robert Phillips UNC-Chapel Hill

Robert Clyde	East Carolina University
Velma Ferrell	Duke University
Wanda Kidd (Interim)	Western Carolina University
Don Norrington	Appalachian State University
Winston Hardman	Pembroke State University
Robert Haywood	UNC-Wilmington
Monroe Ashley	Gardner-Webb College
David Fouché	Wake Forest University
Geneva Metzger (Study Leave)	UNC-Greensboro
Sheree Smith (Interim)	UNC-Greensboro
James McCoy	Wingate College
Ted Purcell	NC State University
Don Rogers	UNC-Charlotte
Ralph Ross	NC A&T State University
Marie Bean	Mars Hill College
R. Hargus Taylor	Chowan College
Sam Carothers	Meredith College
Bryant Kendrick	N.C. Baptist Hospital

Church and Campus Program Development

David G. Moore	Director
Carol Boone	Secretary

Professional Development and Youth Ministry Coordination

Richard E. Traylor	Director
Betty Currin	Secretary

Missions and Organizational Development

Kay M. Huggins	Director
Pauline R. Phipps	Secretary

Council on Christian Higher Education

T. Robert Mullinax	Executive Secretary
Barbara Chason	Administrative Assistant
James E. Langford	President

Council On Christian Life and Public Affairs

W. Douglas Cole	Executive Director
Robert L. Newton	Director, Department of Christian Family Life
J. George Reed	Director, Department of Christian Citizenship Education
Ted W. Williams	Director, Department of Aging
Becky Stewart	Secretary
Tom Denton	President

Council on Christian Social Services

Roy J. Smith Acting Executive Secretary
Margie Parker Secretary
John W. Elder, Jr. President

General Board

Terms expiring in 1985

Alfred E. Andrews, Jr., Brushy Mountain
Robert C. Blanton, Tuckaseegee
Merlin L. Boone, Columbus
Boyce Bradshaw, Polk
James H. Brewington, Burnt Swamp
C.R. Dale, Haywood
Gurney Davis, Brier Creek
Lee Roy Denton, Buncombe
John William Elder, Jr., Brunswick
B.C. Fincher, Mecklenburg
H. Haywood Fowler, Dock
Ollie Harris, Kings Mountain
James L. Jarrard, Piedmont
Vernon B. McDaniel, Randolph
Bobby McLamb, New South River
B. Benjamin Parker, Johnston
Elwood P. Perry, Raleigh
Daniel Lewis Stanley, Yadkin
Conley Starnes, Caldwell
Robert W. (Bob) Thompson, Robeson
B.E. White, Jr., Chowan
Polly Wylie, Kings Mountain

Terms expiring in 1986

Fleet Allen, Sandhills
Floyd Annas, Caldwell
A.A. Bailey, Gaston
William Philip Billings, Ashe
Grover K. Blackburn, Jr., Dan Valley
William D. Byrd, Cabarrus
Elizabeth Callaway, Region 7
Charles Cranford, Region 8
Paul Edward Fowler, Pee Dee
Duncan L. Futrelle, Region 9
Charles H. Harris, Yates
Charles Hester, Bladen
James E. Langford, West Chowan
J.C. McAllister, Central
Larry McCracken, Beulah
Lehman L. McDonald, Mecklenburg
Alfred L. Miller, Surry
Robert Morgan, Little River
Charles Preston Nicholson, Jr., Atlantic
Guy C. Rogers, Sandy Run
Harold E. Stinson, Region 5
Wayne Trexler, Piedmont
E.T. Vinson, South Roanoke
Larry Williams, Tar River
Paul Wonders, Jr., Pilot Mountain

Terms expiring in 1987

Davis Benton, Eastern
Donald G. Bouldin, Mecklenburg
Henry Brewer, Tennessee River
John T. Bunn, Region 10
Donald W. Ferrell, South Fork
Roy Newton Ford, Jr., Union
Donald E. Foster, Three Forks
Grady R. Funderburke, Wilmington
Dorothy L. Goodwin, Raleigh
Kathryn Greene, Theron Rankin
Paul W. Gregory, Stone Mountain
Ray K. Hodge, Neuse
Charles Lee Hutchens, South Yadkin
Larry L. Isaacs, New South River
Thomas Jenkins, Sandy Run
Charles C. Lethcoe, Elkin
Gerald K. Riggs, Region 1
Tommy Robertson, Flat River
Garry L. Rogers, New Found
Bob D. Shepherd, Catawba River
Ralph F. Shepherd, Yancey
Charles W. Stafford, Cabarrus
Michael W. Taylor, Stanly
Cecil R. Young, Carolina

Terms Expiring in 1988

Margaret Allen, Anson
Curtis E. Bettini, Region 4
C. Thomas Bodkin, North Roanoke
Jack L. Bryant, Gaston
G. W. Bullard, Raleigh
William R. Bussey, Region 2
Cecil R. Cave, Jr., Pilot Mountain
Douglas Lee Dellinger, Mitchell
Tom Denton, Mt. Zion
Sam T. Everett, Jr., Montgomery
Edgar Ferrell, Buncombe
Robert Loran Ford, South Mountain
Hugh P. Garner, Haywood
M. E. Gibson, New River
M. Glenn Graves, Alleghany
Jerry E. Harper, Sr., Yates
James T. Hartley, Jr., Transylvania
Robert T. Heard, Rowan
Ila Holland, Cheoah
Billy Honeycutt, Green River
Brooks L. Hunt, Liberty
Chester H. Jones, Truett

Hoyle E. Langford, Robeson
Delores Lanier, Avery
Marion D. Lark, Cullom
Lindsay Franklin, III, Region 3
Ward Mullis, Region 6
Del Parkerson, Sandy Creek

James A. Pierce, Alexander
Clyde A. Shuping, Catawba River
James D. Whetstone, Wilmington
Raymond H. White, Gaston
Charles A. Wilson, North Roanoke
Cecil W. Wood, Stony Fork

Executive Committee

John T. Bunn, President, General Board
Ray K. Hodge, Vice President, General Board
Norman A. Wiggins, President, Baptist State Convention
J. Dewey Hobbs, First Vice-President, Baptist State Convention
William Poe, Second Vice-President, Baptist State Convention

Del Parkerson, Chairman, Missions Committee
Alfred L. Miller, Chairman, Stewardship Committee
B.E. White, Jr., Chairman, Youth and Campus Ministries Committee
James E. Langford, Chairman, Christian Higher Education Council
Tom Denton, Chairman, Christian Life Council
John Elder, Jr., Chairman, Social Services Council

Committee Chairmen

Elwood P. Perry, Chairman, Business Management Committee
Donald G. Bouldin, Chairman, Church Programs Committee
Merlin Boone, Chairman, Communications Committee
Guy C. Rogers, Chairman, Evangelism Committee

Members-at-large

Dot Goodwin
Marion D. Lark
E.T. Vinson

General Board Committees

Business Management

Elwood Perry
Floyd Annas
J.C. McAllister
Ward Mullis
Curtis E. Bettini
Cecil W. Wood
J. Dewey Hobbs
Cecil Young

James T. Hartley
Lee Roy Denton
Paul Gregory
C.R. Dale
Vernon O. McDaniel
Lehman McDonald
Grover Blackburn

Members-at-large

Douglas Moore
M.B. McLeod
Harvey Raynor
Hubert Ledford
Robert Butchart
Leon Spencer
L.E. Forrest

Communications

William D. Byrd
Charles Cranford
Harold Stinson
Jack Bryant
M.L. Boone
James J. Jarrard
John T. Bunn
Ray K. Hodge
Robert T. Heard
Douglas Dellinger

Church Programs

Hoyle Langford
Bea McRae
Don Bouldin
Ila Holland
Delores Lanier

Evangelism

Don Foster
Wayne Trexler

Chester Jones
Raymond White
Guy Rogers
Paul Fowler
Gurney Davis
M. E. Gibson
William Philip Billings
Donald Ferrell
Larry Isaacs
Charles Stafford

Missions

Tom Bodkin
James A. Pierce
Del Parkerson
Bill Poe
Ralph E. Shepherd
Lindsay Franklin Miller
Conley Starnes
Clyde A. Shuping
Millard Hall
James Brewington
Boyce Bradshaw
Tommy Robertson
Davis Benton
Michael Taylor
President, WMU
President, Brotherhood

Fruitland Advisory

Del Parkerson
Ron Pinkerton
Kathryn Greene
Tommy Robertson
Sue Fitzgerald
Robert T. Parsons, Jr.

Stewardship

Henry Brewer
Hugh Garner
Edgar Ferrell
Larry Williams
Alfred Miller
James D. Whetstone
G. W. Bullard
Haywood Fowler
Benjamin Parker
Kathryn Greene
Gerald Riggs

Youth and Campus

Duncan Futrelle
Charles Hester
Paul Wonders
Charles A. Wilson
Cecil Cave
Glenn Graves
B.E. White

Polly Wylie
Charles L. Hutchens
Billy Honeycutt
Brooks L. Hunt

Council on Christian Higher Education

E.T. Vinson
Jim Langford
Fleet Allen
Dan Stanley
Jerry Harper
Alfred Andrews
Clyde Peedin
Robert C. Blanton
Robert Thompson
Bill Bussey
Dot Goodwin
Charles Lethcoe
Bob D. Shepherd

Ex-officio Members

General Secretary-Treasurer
President, General Board
President, WMU
Executive Secretary, Council on
Christian Higher Education
President, Baptist State Convention
Presidents, Colleges and Universities
Academic Deans, Colleges and
Universities
Trustee Chairperson, Colleges and
Universities

Council on Christian Life and Public Affairs

Robert Morgan
Tom Denton
Charles Harris
Elizabeth Callaway
Bobby McLamb
B.C. Fincher
Roy N. Ford, Jr.

Members-at-large

Lou Leake
Fred Werhan
Richard Muri
Paula Hendricks
Dean Baughn
James C. Drennan
Marjorie Glass
Robert Winecoff
Dorothy L. King
Tom Bland
Calvin Knight
Dorothy Sizemore

Ex-officio Members

President, General Board
General Secretary-Treasurer
Executive Secretary, Council on
Christian Life
Editor, *Biblical Recorder*
Editor, *Charity and Children*
Two college students

Council on Social Service Institutions

Charles Nicholson, Jr.
Larry McCracken
A.A. Bailey
Ollie Harris
Margaret Allen
Marion D. Lark
Thomas Jenkins
John Elder
Sam T. Everett, Jr.
Robert Ford
Garry Rogers
Grady Funderburke

Ex-officio Members

President, Baptist Children's Homes of
N.C.
President, Baptist Retirement Homes of
N.C.
Director, N.C. Baptist Hospitals, Inc.
President, Boards of Trustees of these
Institutions
General Secretary-Treasurer
President, General Board
Executive Secretary, Council on
Christian Social Services

Services Rendered

Ray K. Hodge
Gaylord Lehman
Michael Taylor

Members-at-large

Ernest Glass
Harvey Raynor
E. Leon Smith
Stephen R. Little
Dean Ramey
Hugh Wilson
Henson Barnes

Minister Care Team

Hoke Coon
Rebecca Laymon
Lehman McDonald
Ralph Brunson
Larry Harper
A.S. Lineberry
James I. Murphy

Convention Committees

Program Committee

Ann G. McAnear, Chairperson

Terms Expiring in 1985

Ralph Carter, Statesville
Ann G. McAnear, Ridgecrest
Tom Rich, Fairmont

Terms Expiring in 1986

Charles Allred, Morehead City
Daniel Lotz, Raleigh
Paula Jo Clayton, Clinton

Terms Expiring in 1987

Robbie Parker, Aulander
Mary Jon Roach, Greensboro
Billy C. Sellers, Matthews

Historical Committee

James Willingham, Chairperson

Terms Expiring in 1985

Evelyn Underwood, Mars Hill
B.E. White, Elizabeth City
James Willingham, Moncure

Terms Expiring in 1987

Paul Monroe Johnson, Mocksville
Mrs. Marion McGaha, Charlotte
Hugh Richardson, Hayesville

Terms Expiring in 1986

James R. Davis, Warrenton
Winthrop Hudson, Chapel Hill
Mrs. A. L. Parker, Greensboro

Terms Expiring in 1988

Kathryn A. Greene, Hickory
A. T. Robertson, Jr., Troy
Frances Eppley, Charlotte

Committee on Nominations

William E. Poe, Chairperson

Terms Expiring in 1985

Jack Bracy, Weldon
J.D. Grant, Sylva
Eunice Rhyne, Sanford
Bruce C. Little, Durham
Paul Wilson, Red Springs

William C. Norris, Greensboro
William Poe, Charlotte
Allen Laymon, Wilmington

Terms Expiring in 1986

C. Gene Booker, Robbins
Charles F. George, Jr., Raleigh

Terms Expiring in 1987

Neil J. Armstrong, Sr., Fayetteville
Hope Christian, Raleigh
W. Amis Daniel, Kernersville
Marion D. Lark, Henderson
Joe S. Lennon, Warrenton

Cooperative Ministries With General Baptists

Russell Wimmer, Chairperson

Terms Expiring in 1985

Mack Warren, North Wilkesboro
Russell Wimmer, Winston-Salem

Terms Expiring in 1987

Benjamin S. Gault, Jr., Wilmington
Roger A. White, Stedman

Terms Expiring in 1986

Charles Middleton, Hertford
Jim Hartman, Charlotte

Trustee Orientation Committee

Jerry Wallace, Chairperson

Terms Expiring in 1985

Joyce Bynum, Pittsboro
Tommy Payne, Greenville
Robert Warren, Benson

Terms Expiring in 1987

John Tiller, Candler
Jerry Wallace, Buies Creek
Betty E. Weathers, Wake Forest

Terms Expiring in 1986

Ben Fisher, Murfreesboro
John Garner, Raleigh
Hobart Smith, Charlotte

Local Arrangements Committee

Z. Warren Mallard, Chairperson

1985 Term

James Ballard, Matthews
Joe Burnette, Charlotte
Roderick W. Coward, Matthews
Mary Dodd, Charlotte
J. Grady Faulk, Pineville

Z. Warren Mallard, Charlotte
W. Frank Marks, Charlotte
Dan W. Silver, Cherryville
Terry M. Smith, Charlotte

Memorials Committee

Horace Hamm, Chairperson

1985 Term

W. C. Barkley, Troutman
Horace Hamm, Fuquay-Varina
Aubrey Jones, Wallace

Mrs. D. Query Mitchell, Charlotte
Eugenia Sue Riddle, Black Mountain

Place and Preacher Committee

John W. Elder, Jr., Chairperson

1985 Term

Dennis N. Bazemore, Chadbourn
John W. Elder, Jr., Southport
George L. Huffman, Jr., Hildebran
Johnny M. Hunt, Wilmington
Eleanor C. Laws, Gastonia

Bennie E. Pledger, New Bern
Michael Shook, Clinton
John W. Sloan, Jr., Charlotte
Yates K. Wilkinson, Jr., High Point

Resolutions Committee

Alton McEachern, Chairperson

Terms Expiring in 1985

Roger Gilbert, Whiteville
Glen Holt, Fayetteville
Horace Jackson, Wilmington
John M. Lewis, Raleigh
Nancy Myers, Thomasville

Terms Expiring in 1986

Bill R. Almond, Reidsville
Ollie Harris, Kings Mountain
Rich Liner, Hendersonville
Alton McEachern, Greensboro
Sarah Denny Williamson, Raleigh

Convention Institutions and Agencies

Baptist Children's Homes of North Carolina, Incorporated

Post Office Box 338
Thomasville, North Carolina 27360

Established 1885
Michael C. Blackwell, President
Carroll C. Wall, Jr., Chairman of Board

Board of Trustees

Terms Expiring in 1985

Douglas D. Brendle, Winston-Salem
Henry P. Gibson, Jr., Charlotte
Roger A. James, Asheville
Mrs. George H. McNeill, Morehead City
Charles Powell III, Wilson
John T. Stegall, Statesville
Carroll C. Wall, Jr., Lexington
Mrs. Dwight Williamson, Wilkesboro
Samuel Wilson, Greensboro

Terms Expiring in 1986

Richard Bass, Forest City
Kent Coward, Sylva
Mrs. John Dickey, Murphy
John A. Johnson, Kenansville
Mrs. John D. Johnson, Franklin
Charles L. McMillan, Jr., Raleigh
David F. Morrow, Winston-Salem
Thomas Ward, Hillsborough
Mrs. Theadore Wood, Yaupon Beach

Terms Expiring in 1987

Mrs. James A. Applewhite, Jacksonville
Mrs. Roger H. Crook, Cary
Howard Holly, Burgaw
William C. Ingold, Burlington
Hubert J. Philpott, Lexington
Carter L. Rhinehart, Canton
Robert P. Stroup, Spruce Pine
Keithen Tucker, High Point
Frank H. Walker, Yadkinville

Terms Expiring in 1988

William H. Brown, Gastonia
Mrs. Paul H. Broyhill, Lenoir
James L. Cresimore, Raleigh
Robert G. Currin, Henderson
James W. Latta, Bunnlevel
R. Wayne McDevitt, Marshall
Joseph L. Peterson, Williamston
W. Roy Poole, Kinston
Duncan J. Sinclair, Laurinburg

North Carolina Baptist Hospitals, Inc.

300 South Hawthorne Road
Winston-Salem, North Carolina 27103

Authorized by Baptist State Convention of North Carolina, November 17, 1920
Chartered, December 27, 1922
Began Operation, May 28, 1923
John Lynch, President

Board of Trustees

Terms Expiring in 1985

Joe Coleman, Tabor City
William J. Furr, Raleigh
Betty Gilreath, Charlotte

J. Wayne Hall, Spruce Pine
Elwyn Murray, Jr., Rose Hill
Pauline Wood, Yadkinville

36/Baptist State Convention

Terms Expiring in 1986

Reginald Carter, Durham
Charles B. Deane, Jr., Rockingham
Roddey Dowd, Charlotte
C. Irvin Grigg, Kernersville
Paschal W. Swann, Winston-Salem
Herbert W. White, Henderson

Terms Expiring in 1987

Hampton Beamer, Mt. Airy
Rollin S. Burhans, Jr., Durham

D. Hoke Coon, Jr., Lexington
Ernest L. Evans, Ahoskie
Francis E. Garvin, Wilkesboro
Grover E. Howell, Weldon

Terms Expiring in 1988

Jesse P. Chapman, Jr., Asheville
Linwood L. Davis, Winston-Salem
Thomas D. Long, Roxboro
Marcelle Milloway, Kannapolis
James B. Powers, Rocky Mount
Elias Jesse Prevatte, Southport

Baptist Retirement Homes of North Carolina, Incorporated

Administrative Offices

2900 Reynolds Park Road
Winston-Salem, North Carolina 27107-1699
(919) 788-2441

Ministry authorized by the Convention, November 14, 1950

First Superintendent, Jimmy M. Hayes, Elected January 9, 1951

First Home, Resthaven, Winston-Salem, Opened March 16, 1951

Incorporated as North Carolina Baptist Homes, Inc. May 30, 1951

Name changed to Baptist Retirement Homes of North Carolina, Incorporated,
November, 1983

William A. Poole served as President from July 1, 1960 until November 1, 1984.

Jackson S. Hoyle, Interim Director

Bill Stillerman, Buies Creek, Chairman of the Board

Board of Trustees

Terms Expiring in 1985

Travis E. Brackett, King
Gordon Conklin, Greenville
William Helms, Charlotte
Ruth Lawrence, Winston-Salem
Jerry Rutledge, Germantown

Terms Expiring in 1986

Leary Barnette, Charlotte
John Dotterer, Sanford
Lamar King, High Point
W.T. Mills, Hickory

Terms Expiring in 1987

Seth Macon, Greensboro
W.H. Anderson, Waynesville
Dwane Campbell, Charlotte
James R. Rickman, Franklin
Bill Stillerman, Buies Creek

Terms Expiring in 1988

Marse Grant, Raleigh
W. Stokes Huff, Jr., Pfafftown
C. Fred Lovette, Wilkesboro
George B. Mast, Smithfield
L. Allan Sasser, Raleigh

Biblical Recorder, Inc.

Founded in 1833 by Thomas Meredith in Edenton. Moved to New Bern in 1835; then to Raleigh in 1838. Publication suspended in 1841, but resumed in 1843. Originally incorporated 1901 and owned by the Biblical Recorder Publishing Co. until purchased by the Baptist State Convention of North Carolina in 1938. On January 4, 1939, the first issue was published by the Convention.

Published every Saturday in Raleigh as the Journal of the Baptist State Convention of North Carolina.

R.G. Puckett, Editor and Business Manager, Raleigh.

Board of Directors

Terms Expiring in 1985

Patricia Hoover, Charlotte
James O. Mattox, Rutherfordton
W.R. McNeil, North Wilkesboro
John Ryberg, Smithfield

Terms Expiring in 1986

James C. Cammack, Fayetteville
Richard T. Davis, Durham
E.N. Manning, Edenton
George C. Thomas, Boone

Terms Expiring in 1987

James Burress, Canton
Cora Gates, Cary
Woodrow Neal, Fuquay-Varina
Richard D. Stewart, Kenly

Terms Expiring in 1988

A. Douglas Aldrich, Gastonia
Don Bolden, Burlington
Cline W. Borders, Shelby
Mrs. J. Ben Warren, New Bern

The North Carolina Baptist Foundation, Inc.

Authorized by Baptist State Convention, November 12, 1919

Organized December 15, 1919

First meeting of Directors, November 17, 1920

Edwin S. Coates, Executive Secretary, Raleigh

Board of Directors

Joseph Teague, Chairperson

Terms Expiring in 1985

Alexander Holmes, Greensboro
John L. Stickle, Charlotte
Joseph Teague, Smithfield

Terms Expiring in 1986

L.J. Culler, Boomer
Floyd Gibson, Matthews
Margaret Holmes, Zebulon

Terms Expiring in 1987

Malcolm J. Howard, Greenville
Ray Cope, Winston-Salem

James R. Maynard, Raleigh

Terms Expiring in 1988

Mrs. Oren Bradley, Cana, Virginia
Richard Laws, Gastonia
Horace McRae, Lumberton

Terms Expiring in 1989

Leslie Giles, Cary
Robert D. Howard, Whiteville
John R. Prince, Jr., Raleigh

Campbell University

Opened as Buies' Creek Academy, January 5, 1887

Became Buies' Creek Junior College, August 21, 1926

Authorized by Baptist State Convention to become Campbell College December 17, 1926

New Charter Campbell College adopted by Trustees, April 7, 1927

Campbell College began a senior college program with the junior year class in the year 1961

School of Law founded in 1976

Graduate program in Education launched in 1977

Graduate program in Business launched in 1978

Became Campbell University on June 6, 1979

Offers a foreign students summer program at Cardiff, Wales and a program leading to a Bachelor of Science degree at Tunku Abdul Rahman College in Kuala Lumpur, Malaysia.

Offers additional educational programs at Fort Bragg, Sanford and Rocky Mount.

Norman A. Wiggins, President

38/Baptist State Convention

Board of Trustees

J. Leon Rumley, Chairperson

Terms Expiring in 1985

James Austin, Clinton
Allen Bailey, Charlotte
Lucille Ellis, Cary
Mrs. Clayton Fulcher, Jr., Atlantic
Robert Hickman, Bladenboro
George McLaney, Jr., Elizabethtown
Mrs. Hubert Phillips, Kenansville
P.C. Purvis, Fairmont
Mrs. George T. Scott, Selma
James Sides, Jacksonville
Harold Wells, Whiteville
William M. Womble, Sanford

Terms Expiring in 1986

Charles I. Bridger, Bladenboro
Robert A. Harris, Eden
Bobby Murray, Raleigh
Ray Myrick, Greensboro
J. Leon Rumley, Winston-Salem
Earl Ryals, Greensboro
Mrs. David Smith, Fayetteville
Dan E. Stewart, Raleigh
Mrs. Frederick Taylor, Vass
Ernest Thompson, Jacksonville
Henry B. Wyche, Hallsboro
Mrs. Frank Ward, Lumberton

Terms Expiring in 1987

Woodrow Bass, Fayetteville
Paul Beavers, Apex
Jack F. Coffey, Raleigh
John T. Davis, Jr., High Point
Sam Huffstetler, Burlington
Finley R. Johnson, Windsor
Clarence M. Kirk, Sr., Wendell
Dick Parker, Smithfield
Milford Quinn, Warsaw
J. Brian Scott, Rocky Mount
Donald Sneed, Wrightsville Beach
Robert C. Soles, Sr., Tabor City

Terms Expiring in 1988

Jack Barnes, Fayetteville
Ramsey Cammack, Burlington
T. L. Cashwell, Jr., Raleigh
Tom Freeman, Dunn
Thomas Fleming, Tarboro
DeLeon Parker, Rocky Mount
William A. Powell, Shallotte
Clyde J. Rhyne, Sanford
T. Lamar Simmons, Lillington
Edgar A. Thomas, Lexington
Wilton F. Walker, Currituck
C. C. Willoughby, Tabor City

Chowan College

Founded and opened for students as Chowan Female Institute, October 11, 1848
First Called Chowan Female Collegiate Institute in 1851
First called Chowan Baptist Female Institute in 1868
Became Chowan College, May 17, 1910
Changed to a Junior College, September, 1937
Bruce E. Whitaker, President

Board of Trustees

J. Felix Arnold, Chairperson

Terms Expiring in 1985

James L. Briley, Henderson
Frances Farthing, Durham
J.E. Ferebee, Camden
J.J. Harrington, Lewiston
Mike H. Johnson, Hamilton
Thomas M. McCrary, Raleigh
Bennie Pledger, New Bern
Charles L. Revelle, Sr., Murfreesboro
Mrs. Henry Stokes, Winston-Salem

Terms Expiring in 1986

Kate Allen, Weldon
J. Felix Arnold, Enfield
L.M. Brinkley, Ahoskie
Bob F. Hill, Sr., Murfreesboro
Libby Maddrey, Eden
Ethel K. Smith, Benson
Thomas Sneed, Wilmington
Jennings B. Teal, Tarboro
M.E. Valentine, Sr., Raleigh

Terms Expiring in 1987

Don Bulluck, Jr., Rocky Mount
Marguerite Davis, Conway
Joseph C. Edwards, Jr., Pendleton
Shelby M. Freeman, Morehead City
Walter Monroe Gardner, Warrenton
Jim "Catfish" Hunter, Hertford
Nancy T. Lewis, Gatesville
Vernon E. White, Winterville
J. Leon Wilson, Winston-Salem

Terms Expiring in 1988

Randy V. Britton, Ahoskie
Thomas L. Craft, Ayden
Thomas Head, Wilmington
E. L. Hollowell, Edenton
N. O. McDowell, Jr., Scotland Neck
William C. Norris, Greensboro
Robert B. Spivey, Windsor
Emma Gay Stephenson, Durham.
L. Mack Thompson, Laurinburg

Gardner-Webb College

Chartered first as Boiling Springs High School, Incorporated, December 2, 1905

Opened as Boiling Springs Junior College, September 3, 1928

The name was changed and a new charter granted to Gardner-Webb Junior College, Inc. June 1942.

Charter amended in conformity to the Constitution of the North Carolina Baptist State Convention, November, 1946

Admitted to the North Carolina Baptist Convention at the Convention held in Asheville, November 21, 1946

Gardner-Webb College became a fully accredited senior college December 1, 1971.

It offers the Associate of Arts Degree, Bachelor of Arts, Bachelor of Science, Associate and Bachelor Degrees in Nursing, and Master of Arts Degree.

Craven E. Williams, President

Board of Trustees

Hobart C. Smith, Chairperson

Terms Expiring in 1985

J. Wayne Burris, Lincolnton
Olna Daves, Gastonia
Jimmy R. Jacumin, Icard
Maylon Little, Raleigh
John McCulloch, Charlotte
Timothy Pennell, Winston-Salem
Hobart Smith, Charlotte
Jewel Valentine, Charlotte
Tom L. Warren, Conover

Terms Expiring in 1987

Doug Bell, Charlotte
Bruce Bowers, Charlotte
Paul Craven, Winston-Salem
Fred Flagler, Winston-Salem
Ann L. Hardy, Greensboro
Nancy Kistler, Charlotte
Sam McMahan, Charlotte
Geoffrey Planer, Gastonia
Harold Warlick, High Point

Terms Expiring in 1986

George Blanton, Jr., Shelby
James Edgar Broyhill, Clemmons
Joseph K. Byrd, Sr., Morganton
Grady Duncan, Gastonia
Charles Hicks, Lake Lure
Donald R. Kincaid, Lenoir
Charles Page, Charlotte
Thomas E. Philson, Charlotte
H. Gene Washburn, Boiling Springs

Terms Expiring in 1988

Amon Baucom, Charlotte
Ralph Bentley, Statesville
Thomas R. Causby, Belmont
Earl T. Groves, Gastonia
Betty Knox, Raleigh
Ray Webb Lutz, Shelby
Bernard Parker, Raleigh
William Redman, Jr., Statesville
Donald L. Warren, Marion

Mars Hill College

First commencement or exhibition as French Broad Baptist Institute, July 4, 1857

Chartered Mars Hill College, February 16, 1859

Opened as Mars Hill Junior College, August 14, 1922

Mars Hill College began a senior college program with the junior year class in the year of 1962.

Fred B. Bentley, President

Board of Trustees

W. Otis Duck, Chairperson

Terms Expiring in 1985

Mrs. J. Thomas Alexander, Statesville
Ronald O. Brown, Asheville
W. Otis Duck, Mars Hill
James W. Edwards, Spruce Pine
Baxter J. Kiger, Yadkinville
Richard Powers, Hayesville
Robert L. Rowe, Marion
Mrs. William K. Sturdivant, North
Wilkesboro
George M. Trout, Durham

Terms Expiring in 1986

Mrs. J. Leonard Baker, Marshall
M. Kyle Carver, Leicester
Mrs. Roger Hedgecock, High Point
Bernard B. Lennon, Evergreen
Jack A. Painter, Belmont
James A. Pittman, Roanoke Rapids
Samuel F. Rutland, Charlotte
Romulus B. Sparks, Charlotte
Leonard C. Tilson, Winston-Salem

Meredith College

Incorporated as Baptist Female University of North Carolina, February 27, 1891

Opened for students, September 27, 1899

By legislative enactment became Baptist University for Women, January 20, 1905

Became Meredith College by legislative enactment, January 24, 1911

John E. Weems, President

Board of Trustees

Seby B. Jones, Chairperson

Terms Expiring in 1985

Kilty Barefoot, Benson
Jane Byrd, Hillsborough
*Mary Frances Davis, Lincolnton
James Hagwood, Robersonville
George McCotter, Lillington
Ernestine Newman, Fayetteville
Mary Virginia Poe, Charlotte
Jack A. Rigney, Raleigh
Claude B. Williams, Jr., Durham

Terms Expiring in 1986

Luther Brewer, Cary
W. Russell Duke, Jr., Winston-Salem
Laura W. Harrill, Raleigh
Everett L. Henry, Lumberton
William W. Lawrence, Sanford
R.B. Outland, Jr., Rich Square
David R. Parnell, Parkton
Theodore Pitt, Jr., Rocky Mount
Mary Lanier Williams, Currie

*Deceased December, 1984

Terms Expiring in 1987

Walter W. Baucom, Chapel Hill
Mrs. C.O. Ellis, Burnsville
Webb Ellis, Asheville
Cecil J. Hill, Raleigh
Benjamin F. Knott, Charlotte
William G. Lawrence, Murfreesboro
Harold McDonald, Albemarle
L. Burton Stanford, Asheville
John W. Walker, Jr., Marion

Terms Expiring in 1988

Ed D. Beach, Lenoir
Louis G. Christian, Raleigh
J. V. Corbin, Asheville
Mrs. Leo F. Pendergrass, Mars Hill
Myron C. Peterson, Asheville
Jimmy M. Piercy, Hickory
Edwin D. Powell, Sr., Mount Holly
Robert E. Seymour, Chapel Hill
J. Euel Taylor, Waynesville

Terms Expiring in 1987

W.R. Almond, Reidsville
Charles D. Barham, Jr., Raleigh
Robert E. Bryan, Jr., Fayetteville
Elizabeth Cameron, Wilmington
Daniel M. Deaton, Jr., Tabor City
Lois V. Edinger, Greensboro
Seby B. Jones, Raleigh
Lucile Reed, Kinston
Mrs. Leon Seymour, Southern Pines

Terms Expiring in 1988

Hugh G. Ashcraft, Jr., Charlotte
David M. Britt, Raleigh
Gretchen Corbitt, Ridgecrest
Jonathan Gullick, Gastonia
Gaylord Lehman, Rocky Mount
Margaret Parker, Winston-Salem
L. Gordon Sinclair, Raleigh
Jack A. Sneed, Wilmington
Earl W. Spangler, Shelby

Wake Forest University

Opened as Wake Forest Institute, February 3, 1834

Chartered as Wake Forest College, Wake Forest, December 28, 1838

Bowman Gray Medical School of Wake Forest College, Winston-Salem, officially opened, July 1, 1941, and the first class of students began work, September 10, 1941

Wake Forest College authorized by special session of Convention meeting in Greensboro, July 30, 1946 to move to Winston-Salem

First session in Winston-Salem began with the summer term, June 18, 1956

Wake Forest College became a university June 12, 1967

Thomas K. Hearn, Jr., President

Board of Trustees

Weston P. Hatfield, Chairperson

Terms Expiring in 1985

Bert L. Bennett, Winston-Salem
Robert P. Caldwell, Sr., Gastonia
R. Stuart Dickson, Charlotte
Floyd Fletcher, Durham
Mrs. E. Reed Gaskin, Charlotte
Weston Hatfield, Winston-Salem
Alton McEachern, Greensboro
J. Robert Philpott, Lexington
J. Smith Young, Lexington

Terms Expiring in 1986

Polly L. Blackwell, Winston-Salem
W. Henry Crouch, Charlotte
Ronald Deal, Hickory
Gloria Graham, Wilson
James Johnson, Rowland
L. Glenn Orr, Jr., Winston-Salem
Arnold Palmer, Youngstown,
Pennsylvania
Charles L. Snipes, Goldsboro
*Colin Stokes, Winston-Salem
*Deceased December, 1984

Terms Expiring in 1987

Joseph Branch, Raleigh
Louise Broyhill, Washington, D.C.
D. Wayne Calloway, Purchase, New York
Frank Campbell, Statesville
Constance F. Gray, Winston-Salem
William L. Leathers, III, Rockingham
W. Harold Mitchell, Valdese
D.E. Ward, Jr., Lumberton
Richard A. Williams, Newton

Terms Expiring in 1988

Clifton Benson, Raleigh
Charles Cheek, Greensboro
Linda Carol Colwell, Winston-Salem
Tom Davis, Winston-Salem
C. C. Hope, Charlotte
James Johnson, Charlotte
Russell Meyer, Wichita, Kansas
Zachary Smith, Winston-Salem
Lonnie Williams, Wilmington

Wingate College

Authorized as Wingate School by Union Baptist Association, 1895

Opened 1896; Chartered 1897

In early days operated and controlled by trustees from the Union and surrounding Baptist associations

Became a junior college in 1923

In 1925 the Baptist State Convention of North Carolina assumed sponsorship

In 1930 the Baptist State Convention of North Carolina withdrew from operation or control and returned Wingate College to Union Association, and subsequently, to other associations

In 1949 the trustees were first appointed by the Baptist State Convention of North Carolina
Became a senior college in 1977

Paul R. Corts, President

Board of Trustees

Jarvis A. Warren, Chairperson

Terms Expiring in 1985

W.T. Harris, Charlotte
Thomas B. Rushing, Marshville
Margaret K. Shields, Robbins
Dale O. Steele, Burlington
Curtis R. Todd, Rocky Mount
Jarvis A. Warren, Charlotte
H. Fields Young, Jr., Shelby

Terms Expiring in 1986

Evelyn W. Bingham, Lexington
Paul J. Helms, Monroe
Dewey Hobbs, Pfafftown
Ronald G. Huff, Albemarle
F.A. Huntley, Wadesboro
Bill Swan, Mt. Gilead
Clifton B. Vann, III, Charlotte

Terms Expiring in 1987

Julie R. Boone, Raleigh
E.D. Gaskins, Monroe
L.L. Helms, Wingate
Jack C. Lail, Seagrove
Luther T. Moore, Charlotte
David B. Smith, Wadesboro
Margaret L. Stallworth, Matthews

Terms Expiring in 1988

Robert H. Allen, Sr., Greensboro
C. B. Crook, Jr., Albemarle
C. C. Dickson, Jr., Charlotte
Henry B. Gaye, Marshville
H. Clark Goodwin, Albemarle
Andrew M. Lang, Morganton
Lloyd Y. Thayer, High Point

Convention Auxiliaries and Organizations

Woman's Missionary Union

Auxiliary to the Baptist State Convention

Executive Board Officers for 1985

Mrs. Horace McRae, Lumberton	President
.....	First Vice-President
Mrs. Ronald Carter, Greensboro	Second Vice-President
Mrs. Alfred Stancil, Rocky Mount	Recording Secretary
Mrs. Robert Wyrick, Greensboro	Assistant Recording Secretary

North Carolina Baptist Directors of Missions

Officers for 1985

William C. McKinney, Brushy Mountain	President
Bobby Stafford, Wilmington	First Vice-President
J. Billy Graham, Sandhills	Second Vice-President
Worth Braswell, Caldwell	Third Vice-President
J. D. Harrod, Central	Secretary
Eugene Hager, South Yadkin	Treasurer
Russell Willis, Cabarrus	Public Relations
Lawrence Childs, Mecklenburg	Program Chairman
Lewis Ludlum, Winston-Salem	Historian

North Carolina Baptist Pastors' Conference

Officers for 1985

Ned L. Mathews, Gastonia	President
Gerald Primm, Greensboro	Vice-President

North Carolina Baptist Men

Officers for 1985

Bill Poe, Charlotte	President
Chick Byrd, Charlotte	Vice-President
Jim Marchman, Forest City	Vice-President
Bob Shields, Rocky Mount	Vice-President
Ed Couch, Morrisville	Secretary

North Carolina Baptist Religious Education Association

Officers for 1985

Jim Churchwell, Rocky Mount	President
Lloyd Welch, Raleigh	Vice-President
Tammy Herring, Raleigh	Secretary-Treasurer
Kim Lee, Winston-Salem	Executive Committee
Jo Anne Wright, Raleigh	Executive Committee

North Carolina Baptist Music Conference

Officers for 1985

Phil Young, Henderson President
Robert Sparks, Burlington First Vice-President
Judy Ritchie, Graham Second Vice-President
Gerald Hamilton, Lumberton Secretary-Treasurer

North Carolina Baptist Ministers' Wives Conference

Officers for 1985

Rebecca Thornton, Clayton President
Betty Elmore, Goldsboro Vice-President
Linda Drum, Bennett Secretary-Treasurer
Susan Warner, Asheboro Publicity

Southern Baptist Convention Officers and Representatives

President: Charles F. Stanley, 754 Peachtree St. N.E., Atlanta, Georgia 30365
First Vice-President: Zig Ziglar, 13642 Omega at Alpha, Dallas, Texas 75234
Second Vice-President: Donald V. Wideman, 2205 Iron, North Kansas City, Missouri 64116
Recording Secretary: Martin Bird Bradley, 308 Bramblewood, Nashville, Tennessee 37211
Registration Secretary: Lee Porter, 1201 Longstreet Circle, Brentwood, Tennessee 37027
Treasurer: Harold Clark Bennett, 460 James Robertson Pky., Nashville, Tennessee 37219

North Carolina Representatives on SBC Boards, Commissions and Committees

Executive Committee

Conrad Bost, Salisbury; John M. Lewis, Raleigh; Mrs. Sanford Smith, Greensboro;
Robert J. Goode, Greensboro; John T. Bunn, Sylva

Foreign Mission Board

W. Henry Crouch, Charlotte; Henderson Belk, Charlotte; C. Mark Cortis,
Winston-Salem; J. Albert Leath, Jr., Charlotte; Mrs. James F. Dalton, Asheville

Home Mission Board

M. O. Owens, Jr., Gastonia; Billy C. Sellers, Matthews; Mrs. Henry C. Byrd,
Matthews; Mrs. Richard E. Frazier, Roanoke Rapids; Thomas M. Freeman, Dunn

Sunday School Board

Robert Tenery, Morganton; T. Marshall Collins, Jr, High Point; Ned L. Matthews, Gastonia; Alton H. McEachern, Greensboro; Joseph T. Knott, III, Raleigh

Annuity Board

Thomas L. Cashwell, Jr., Raleigh; J. W. Shearin, Jr., Winston-Salem; J. Edwin Hunter, Statesville

Southern Baptist Theological Seminary

W. Linville Roach, Greensboro; John L. Ryberg, Smithfield; John E. Lawrence, Winston-Salem

Southeastern Baptist Theological Seminary

John G. Hicks, Asheville; Jessie P. Chapman, Jr., Asheville; Mrs. Douglas Branch, Cary; Billy H. Cline, Asheville; J. E. Collette, Winston-Salem; Mrs. A. Harrison Gregory, Danville, Virginia; Charles D. Page, Charlotte; Harold E. Stinson, Winston-Salem; Thomas M. Metts, Jr., Raleigh; Eddie Lee Sellers, Morganton

Southwestern Baptist Theological Seminary

W.J. Smith, Charlotte

New Orleans Baptist Theological Seminary

Max Craig, Jr., Stanley

Golden Gate Baptist Theological Seminary

Calvin L. Capps, Greensboro

Midwestern Baptist Theological Seminary

T. Robert Mullinax, Raleigh

Education Commission

Dwane R. Campbell, Elkin

Brotherhood Commission

Donald E. Greene, Hickory

Christian Life Commission

Coy C. Privette, Kannapolis

Historical Commission

Marion D. Lark, Henderson

Radio and Television Commission

James Russell Capps, Raleigh

Stewardship Commission

William D. Ledbetter, Shelby

Committee on Boards

Julian M. Motley, Durham; Joe Thomas Knott, Jr., Knightdale

Baptist World Alliance Officers

Duke K. McCall, President

Gerhard Claas, General Secretary

Headquarters: 1628 16th Street, N.W., Washington, D.C. 20009

Organized London, England, 1905. First session, London, England, July 11-19, 1905.

Last session —Toronto, Canada, 1980.

Constitution

PREAMBLE

For the declaration of its fundamental purposes and the permanent guidance and control of its activities, the body does adopt the following as its Constitution, to wit:

Article I. Name

The name of this body is the Baptist State Convention of North Carolina.

Article II. Purpose

The object of this Convention shall be to promote missions, evangelism, education, social services, the distribution of the Bible and sound religious literature, and to cooperate with the work of the Southern Baptist Convention.

Article III. Authority

While independent and sovereign in its own sphere, the Convention does not claim and will never attempt to exercise any authority over any other Baptist body, whether church, auxiliary organizations, association, or Convention.

Article IV. Composition

The Convention shall be composed of:

A. Two messengers from each cooperating church and one additional messenger from each church for every hundred members or major fraction thereof, beyond the first one hundred members; provided, that no church shall be entitled to more than ten messengers. No one shall be a messenger who is not a member of a church cooperating with the Convention, and messengers must be duly elected by their churches; a cooperating church shall be one that supports any object of the Convention and which is in friendly cooperation with this Convention and sympathetic with its purpose and work; and

B. The officers of the Convention, the members of the General Board, the editor of the *Biblical Recorder* and the President of the Woman's Missionary Union.

Article V. Meetings

The Convention shall convene annually on Monday after the second Sunday in November no earlier than 6:30 PM and no later than 7:15 PM. In case of emergency or unusual circumstances, the General Board is empowered to change the time or place of meeting, cancel the sessions of the Convention, or call a special meeting by a vote of two-thirds of the members present when the vote is taken.

Article VI. Officers

The officers of the Convention shall be a President, a First Vice-

President, a Second Vice-President, a Recording Secretary, an Assistant Recording Secretary, a General Secretary-Treasurer, three Trustees, and a Parliamentarian. The President shall appoint the Parliamentarian, who will serve during the term of the President.

A. President, Vice Presidents and Trustees

The terms of the President, the Vice-Presidents, and Trustees shall commence at the conclusion of the annual sessions at which they are elected and continue until the close of the next annual session of the Convention. The President and Vice-Presidents may not be elected for more than two consecutive terms. A vacancy in the presidency shall be filled by the Vice-Presidents succeeding to the office in order of their rank. The President shall serve as ex-officio without voting on all Convention committees.

B. Recording Secretary and Assistant Recording Secretary

The terms of the Recording Secretary and the Assistant Recording Secretary shall commence on the first day of May following the annual session at which they are elected and continue until the first day of May in the following year.

A vacancy in any of the above mentioned offices (in A and B) except that of President, occurring between sessions of the Convention may be filled by the General Board.

C. General Secretary-Treasurer

1. In cases of a vacancy in the office of General Secretary-Treasurer, the General Board shall nominate a person to the Convention to fill this office.
2. Opportunity shall be given to receive additional nominations from the floor of the Convention.
3. The person receiving the majority of votes cast shall be declared elected. Upon election the General Secretary-Treasurer shall hold office for an indefinite period, with retirement to take effect based upon policies established by the Executive Committee and approved by the General Board.
4. In case the position of General Secretary-Treasurer becomes vacant between sessions of the Convention, the General Board, upon the recommendation of its Executive Committee, shall name an acting General Secretary-Treasurer to serve until the next regular session of the Convention.

The General Secretary-Treasurer is the chief executive officer of the General Board, the chief administrative and program officer of the General Board staff, the chief budget officer of the General Board staff, the chief professional adviser of the General Board and its committees, the secretary and treasurer of the General Board and the Convention, and one of the denomination's spiritual leaders, providing statewide guidance and inspiration.

The General Secretary-Treasurer shall serve ex-officio without voting on all committees and aid by furnishing information, printed materials and needed guidance for the work of the committees.

Article VII. Trustees of the Convention

The General Board shall nominate three trustees to be elected by the Convention in annual session. These trustees may succeed themselves, if nominated and elected, and will continue in office until their successors have been elected. The trustees shall hold title to the property of the Convention and convey and use the same as directed by the Convention, its General Board or Executive Committee. They shall execute obligations only in behalf of and as ordered by the Convention. They shall have the powers granted to trustees of religious societies by the laws of the State of North Carolina, but subject always to the limitations imposed by this Constitution and by action of the Convention, its General Board or Executive Committee. They shall require the Treasurer of the Convention to give suitable bond, with corporate security and in adequate amount as determined by the General Board, and they shall cause such bonds to be safely kept. Failure on the part of the Treasurer to maintain such a bond in force for as long a period as ten days shall authorize the trustees to remove the treasurer from office. The trustees shall make full, detailed reports to the annual session of the Convention and at other times if requested by the General Board. They shall safely keep the seal of the Convention and affix it only as authorized by the Convention, its General Board or Executive Committee. The seal shall be circular in form and shall bear the words:

“Trustees of the Baptist State Convention of North Carolina
Incorporated 1893. SEAL.”

The trustees shall keep full minutes of all their meetings and preserve the same in permanent forms. They shall elect their own Chairperson and Secretary. Any vacancy occurring in their membership between sessions of the Convention shall be filled by the General Board.

Article VIII. The General Board

A. Membership

1. One member shall be elected from the area of each District Association; one additional member from each District Association with a resident membership of 20,000 to 40,000; and a second additional member from any District Association with a resident membership of more than 40,000; ten members-at-large to be elected, one from each region of the state, these ten to be nominated by the Convention Nominating Committee; with a limit of one member from any church and three members from any association.

2. The President and First and Second Vice-Presidents of the Convention shall be ex officio voting members of the General Board and its Executive Committee. These members, selected by virtue of their Convention offices, shall not be used in determining the number of members from a District Association or church.

3. The General Secretary-Treasurer and the Recording Secretary shall be ex officio non-voting members, the State Woman's Missionary Union president, and the State Brotherhood president shall be ex officio voting members.

4. Members of the Executive Committee of the Southern Baptist Convention, from the Baptist State Convention of North Carolina who are not then serving as elected members of the General Board shall be non-voting, exofficio members of the General Board.

5. No one who is employed by any institution or agency of the Convention, whether the salary be total or supplemental, shall be eligible for membership on the General Board except as an exofficio member.

6. In the event members move from the association or region from which they were elected, their membership shall immediately terminate.

The membership of those moving from the state shall be terminated upon the date of the move from the state.

In the event a member fails to attend at least one meeting of the General Board in a calendar year, without giving due notice of the absence, the membership shall immediately terminate.

7. Any vacancy on the General Board occurring between annual sessions of the Convention may be filled upon recommendation of the Nominating Committee to the General Board. Those elected shall serve through the remainder of the calendar year. The Convention shall at its next regular annual session fill the vacancy for the unexpired term.

B. Election

1. The Nominating Committee, as directed by the Bylaws of the Convention and in keeping with Baptist policies and practices, shall present to the annual session a slate of nominees for election, and after opportunity for further nominations from the floor is given, the members shall be elected by the Convention in session.

2. Board members shall be elected for a term of four years with, as nearly as may be possible, one-fourth of the membership being elected at each annual session, provided, however, that any such board member who shall have been elected to fill a vacancy of less than two years, shall be eligible to be re-elected to a full term.

C. Powers and Functions

Except as specifically limited by the Constitution, the General Board shall have the power to act for the Convention in the interim between sessions, and shall have general supervision of all agencies and institutions fostered and supported by the Convention.

Article IX. Institutions, Agencies and Councils of the Convention

A. Institutions and Agencies

1. Educational Institutions

- a. Campbell University
- b. Chowan College
- c. Gardner-Webb College
- d. Mars Hill College
- e. Meredith College
- f. Wingate College

2. **Social Service Institutions**

- a. Baptist Children's Homes of North Carolina, Inc.
- b. North Carolina Baptist Hospitals, Inc.
- c. Baptist Retirement Homes of North Carolina, Inc.

3. **Agencies**

- a. Biblical Recorder, Inc.
- b. North Carolina Baptist Foundation, Inc.

B. Trustees and Directors of the Convention's Agencies and Institutions

The charter of every institution owned or supported in whole or in part by the Convention shall contain the following provisions.

1. The Baptist State Convention of North Carolina shall elect the trustees and directors of said corporation for terms of four years, except that the directors of the Baptist Foundation shall be elected for terms of five years. At the first election by the Convention, one-fourth of the board of trustees or directors shall be elected to serve for one year, one-fourth for two years, one-fourth for three years, and the remaining one-fourth for four years. At each subsequent regular annual session of the Convention, one-fourth of the board of trustees or directors of said corporation shall be elected by the Convention to succeed the retiring members of said board.

2. The trustees and directors shall be responsible to the Convention for the operation of its institutions in accordance with Baptist principles; report of work done and undertaken shall be made annually to the Convention; any change in the charter of any institution which would affect, alter or change the purpose of the institution or the relationship of the institution or its board of trustees to the Convention shall have the prior approval of the Convention. No program shall be inaugurated which might involve the Convention directly or indirectly in a debt, without securing the prior approval of the Convention.

3. The members of the board of trustees or directors of said corporation shall be residents of the State of North Carolina and members of churches cooperating with the Convention.

4. If for any reason a member of a board shall cease to be a member of a church cooperating with the Convention or shall remove residence from the State, membership on any board shall be thereby terminated. Any vacancy on a board may be filled by recommendation of the Nominating Committee to the General Board until the next regular annual session of the Convention, and the Convention shall at its next regular annual session fill the vacancy for the unexpired term. The board of trustees or directors of said corporation by affirmative vote of three-fourths of the entire membership given in regular annual meeting or in a special meeting called for the purpose, shall have the power to remove from office any trustee or director of such corporation for cause considered sufficient by such board, but only after reasonable notice to such trustee or director, and opportunity to be heard by the board. The Convention shall have the right to remove any trustee or director for cause considered sufficient by the Convention, but only after reasonable notice to such trustee or director, and opportunity for the trustee to be heard by the

Convention. Notice of such contemplated action and hearing by the Convention may be given by the Executive Committee of the General Board of the Convention.

5. The trustees or directors of the institution and agencies of the Convention shall be elected by the Convention after receiving nominations from the Convention's Nominating Committee or from the floor. The trustees and directors of all institutions owned and supported by the Convention shall make an annual report to the above committee of all vacancies to be filled.

6. The members of the boards of trustees and directors of the institutions and agencies of the Convention shall be distributed as widely as practicable. The term of office of a trustee who has not resigned, died, become disqualified, or been removed shall not expire until a successor shall have been duly elected and qualified.

No individual shall serve on the board of an institution or agency who at the same time is holding membership on the board of any other institution, agency, or on the General Board. No individual who is employed by an agency or institution of the Convention, whether the salary be total or supplemented, shall serve on the board of trustees of any agency, institution, or General Board.

C. Agencies

1. **Biblical Recorder, Inc.**

The *Biblical Recorder* is the journal of the Baptist State Convention of North Carolina. According to its charter, the publication is "to maintain and safeguard the inalienable rights and privileges of a free press, these rights and privileges being consistent with the traditional Baptist emphasis upon the freedom, under Christ, of both the human spirit and Baptist churches." The *Biblical Recorder* shall be operated by sixteen directors who shall serve four-year terms. One-fourth of the directors shall be elected annually by the Convention.

2. **North Carolina Baptist Foundation, Inc.**

The Baptist Foundation shall be operated by fifteen directors who shall serve for five-year terms. One-fifth of the directors shall be elected annually by the Convention. The purposes of the Foundation shall be to receive, hold and administer donations of money and property which charitable-minded persons may leave to it from time-to-time.

D. Councils of the Convention

1. **Council on Christian Higher Education**

The Council will work with the Executive Secretary of the Council to provide an effective program for the seven Baptist colleges, without in any way hindering the trustee operation of any one of them.

a. The Council shall be composed of the members of the General Board comprising the Christian Higher Education Committee, together with the president, dean, and chairperson of the trustees of each of the colleges and universities receiving funds from the Convention, and as ex-officio members: the General Secretary-Treasurer of the Baptist State Convention, the President of the Baptist State

Convention, the President of the General Board, the President of the Woman's Missionary Union, and the Executive Secretary of the Council on Christian Higher Education. The chairperson of the General Board Committee on Christian Higher Education shall be president of the Council. The duties and powers of the Council shall be fixed by the By-Laws of the Convention.

b. Representatives on the Council from the colleges will not have voting power in the allocations of funds. No member of the Council who occupies a salaried position with the Convention or its institutions or its auxiliary shall have a vote on appropriations that may be made to the institutions; and all appropriations agreed upon shall be subject to the approval of the General Board.

2. Council on Christian Social Services

The Council will work with the Executive Secretary of the Council on Christian Social Services in order to provide a well-integrated program for Children's Homes, Retirement Homes, and the Hospital, without in any way hindering the independent operation of each.

a. The Council shall be composed of the members of the Christian Social Services Committee of the General Board; the President of the Baptist Children's Homes of North Carolina, Incorporated; the President of the Baptist Retirement Homes of North Carolina, Inc.; the President of North Carolina Baptist Hospitals, Incorporated; the Director of the School of Pastoral Care; the President or Chairperson of the Board of Trustees of each institution; the General Secretary-Treasurer of the Convention; the President of the General Board; the President of Woman's Missionary Union; and the Executive Secretary of the Council on Christian Social Services. The chairperson of the General Board Committee on Christian Social Services shall be President of the Council. The duties and powers of the Council shall be fixed by the By-Laws of the Convention.

b. Representatives on the Council from the institutions will not have voting power in the allocation of funds. No member of the Council who occupies a salaried position with the Convention or its institutions or its auxiliary shall have a vote on appropriations that may be made to the institutions; and all appropriations agreed upon shall be subject to the approval of the General Board.

3. Council on Christian Life and Public Affairs (20 regular members, 7 ex officio)

a. Eight members from the General Board. Chairperson of this committee shall be one of the eight members of the General Board, a member of the Executive Committee of the General Board, and President of the Council on Christian Life and Public Affairs.

b. Twelve additional members elected from over the state

on a four-year rotating basis to be named by the Committee on Nominations and elected by the Convention.

Four of the twelve are to be from the staff and faculty of Southeastern Seminary, North Carolina Baptist Social Service Institutions, and North Carolina Baptist Colleges and Universities. The other eight are also to have an interest and understanding in the field of practical Christian living.

c. There are to be seven exofficio members. They are: President of the General Board, General Secretary-Treasurer, Director of the Council, Editors of the *Biblical Recorder* and *Charity and Children*, and two college students elected by the state student convention for a two-year term.

d. Representatives on the Council from the institutions will not have voting power in the allocation of funds. No member of the Council who occupies a salaried position with the Convention or its institutions or its auxiliary shall have a vote on appropriations that may be made to the institutions; and all appropriations agreed upon shall be subject to the approval of the General Board.

e. The Council shall have an Executive Committee with authority to carry on the work of the Council between regular sessions. The Executive Committee shall be composed of the Executive Secretary of the Council, the President of the Council, and three members-at-large elected by the Council.

Article X. Concerning Debts

All borrowing by the Convention for its own use, or for its institutions or agencies, or borrowings by any institution or agency of the Convention, the payment of which would require an extension of time beyond the close of the subsequent fiscal year, shall be authorized only on the following terms and conditions.

A. The General Board shall have authority to borrow money in anticipation of current revenue, provided that any unpaid balance of such borrowing at the end of the current fiscal year shall be provided for in and made a part of the budget for the subsequent fiscal year.

B. Neither the Convention, nor any institution or agency, owned or supported in whole or in part by the Convention, shall accept or receive, directly or indirectly, any gift, grant, or aid from the Federal or State governments or any governmental agency, except for definite and full services rendered by the institution or agency and by and with the approval of the Convention or its General Board.

C. No institution or agency of the Convention shall encumber its property or change its status with respect to the Convention without authority from the Convention. Institutions and agencies of the Convention, subject to the approval of the General Board, shall have authority to borrow money in anticipation of current revenue, provided that any unpaid balance of such borrowing at the end of the current fiscal year shall be provided for in and made a part of the budget for the subsequent current year.

D. Any and all resolutions which propose the borrowing of money

shall set forth all pertinent facts and a definite schedule for repayment. Such requests shall be sent to the Executive Committee or General Board by October 1, of each year for recommendation to the Convention. These recommendations shall be included in the General Board's report and subject to the rules concerning the adoption of this report.

1. Notice of any and all contemplated borrowings shall appear in the *Biblical Recorder* in three separate issues in advance of the meeting of the Convention during which it is proposed that action be taken.

Article XI. Fiscal Year

The Convention's fiscal year shall close on December 31.

Article XII. Adoption or Termination of Activities; Establishment or Termination or Severance of Institutions, Agencies or Councils

A. Adoption or Termination of Activities

Proposals concerning a new work or activity not already being carried on by the Convention or termination of any current work or activity shall be presented to the Institution, Agency or Council concerned. If the new work shall not be undertaken for lack of funds, lack of authority, or for any other reason, or if the current activity shall not be terminated as requested, the proponent may present the same to the Convention at its regular meeting as set forth hereinafter in Paragraph C.

B. Establishment or Termination or Severance of an Institution, Agency or Council

Proposals concerning the establishment of a new Institution, Agency, or Council, or the termination or severance of any Institution, Agency or Council shall be presented to the Convention in annual session. If the Convention, by majority vote, agrees that the proposal should be further considered, the procedures of Paragraph C below shall be favored.

C. Proposal Referred to General Board

Upon presentation of a proposal of Paragraph A above, or upon the vote of the Convention to further consider a proposal under Paragraph B above, the Convention president shall refer the proposal to the General Board for a detailed study. No final action on any such proposal shall be taken at the Convention at which such proposal is first made.

Article XIII. Woman's Missionary Union

The Woman's Missionary Union of North Carolina is recognized as an auxiliary of this Convention.

Article XIV. Relationship with Wake Forest University

A. Application of Article XIV

In recognition of certain unique aspects of the relationship of

Wake Forest University (The "University") with the Convention, this Article XIV shall be the only Article of this Constitution which shall apply to the University and this Article XIV shall apply only to the University, except as otherwise expressly provided in this Article XIV.

B. The Nature of the Relationship between the Convention and the University

The University shall be an institution related to the Convention by means of a mutually agreed upon covenant. The Convention and the University acknowledge that they are bound together by a covenant growing out of a basic commitment to God and to each other. This covenant is not static but dynamic. It is to be constantly re-examined, revised and kept workable as the fundamental basis for the continuing relationship between the Convention and the University. Reference is made to the Report of the General Board of the Convention at the 1979 annual session for the text of the covenant pursuant to which this Article XIV is adopted.

C. Composition of the Board of Trustees of the University

Two-thirds (24) of the thirty-six (36) members of the Board of Trustees of the University will be selected from the membership of any Baptist church cooperating with the Baptist State Convention of North Carolina, provided each maintains residence in the State of North Carolina. One-third (12) of the members of the Board of Trustees may be men and women of any evangelical Christian denomination and need not be residents of the State of North Carolina. All trustees nominated will be qualified men and women who will assist the University in the shaping of its goals, policies and practices in accordance with Christian ideals.

D. Term of Office and Succession

The term of office of each trustee shall be four (4) years, shall begin on January 1 following the meeting of the Convention at which the trustee was elected, and shall end on December 31 following the Convention at which his or her successor was elected unless sooner terminated and except in the case of elections to fill vacancies. Except as provided in Article IX, Section F. of the By-Laws, a trustee shall not be eligible to serve a continuous term of more than four (4) years unless the trustee shall have been elected to fill a vacancy of less than two (2) years, in which case the trustee shall be eligible for re-election to a full four (4) year term. A trustee is eligible for re-election to one or more additional full four (4) year terms provided a period of not less than twelve (12) months separates the end of his or her last term and the beginning of any additional term.

E. Contributions to the University

Effective January 1, 1981, Cooperative Program funds of the Convention will be remitted to the University at the sole discretion of each church cooperating with the Convention. Each church may, upon the remittance of Cooperative Program funds instruct that Wake Forest receive or not receive 6.04% of its Cooperative Program contribution, such 6.04% being the share of the University for 1979. The University will not be included as part of the Convention's budget, except as a contingency item. In keeping with Convention policy, designated gifts for the University will be remitted to the

University in addition to Cooperative Program funds approved by churches.

F. Reports to Convention and Solicitation of Churches

The University will report annually to the Convention concerning work done and undertaken. The University will solicit funds from churches in a manner that is consistent with the recommendation of the Mission Support Commission adopted by the Convention in 1977, but may encourage churches to instruct the Convention that the University shall receive the current share (6.04%) of their Cooperative Program contributions.

G. Miscellaneous

The provisions of subsection D.1.a of Article IX and of subsection D.3.b of Article IX of this constitution shall be deemed to apply to and include the University.

Article XV. Amendments

This Constitution may be changed or amended on the second full day of any annual session of the Convention by a two-thirds vote of the registered messengers present when the vote is taken, provided that notice of any and all amendments to the Constitution shall appear in the *Biblical Recorder* in two separate issues in advance of the meeting of the Convention in which the proposed action is to be taken.

Article XVI. Validate

The adoption of this new Constitution shall not invalidate any action validly taken by or in behalf of the Convention or any of its institutions or agencies prior to the date this new Constitution becomes effective.

Bylaws

The work of the Convention shall be governed by the following by-laws:

I. Duties of Officers of the Convention

A. The President

The president shall preside over the deliberations of the Convention and discharge such other duties as are imposed upon the president by the Convention or as are incumbent on the presiding officer of a deliberative body. The president shall in advance of the meeting of the Convention and with the assistance of the vice-presidents appoint a Committee on Enrollment consisting of nine members, three of whom shall have served the previous year, and a Committee on Committees consisting of fifteen members, no later than May 1. The president may appoint other committees when so directed by the body. The president shall also serve exofficio as a voting member of the General Board and its Executive Committee. The president shall also serve as an exofficio non-voting member of all Convention committees.

B. The Vice-Presidents

1. In the event of the death or incapacity of the President to serve, the Vice-Presidents shall succeed the president in the order of their rank; and so succeeding shall have and discharge the duties incumbent upon the president.
2. They shall assist the president in naming those Convention Committees for which the president is responsible and shall serve exofficio as voting members of the General Board and its Executive Committee.

C. The Recording Secretary

The Recording Secretary shall record and preserve the proceedings of the Convention and shall prepare the copy for printing.

The Assistant Recording Secretary will assist the Recording Secretary and in case of illness or death of the Recording Secretary during a Convention year, the Assistant Recording Secretary will succeed to the office of Recording Secretary.

D. The General Secretary-Treasurer

1. The General Secretary of the Convention shall promote the whole program of the Convention, including Missions, Evangelism, Higher Education and Social Service, and may serve as adviser to all the institutions, agencies, and committees of the Convention. The General Secretary-Treasurer shall work under the direction of and be subject to the authority of the General Board; and shall have administrative supervision of such work as shall be assigned by the Convention or its General Board.
2. In carrying out the responsibilities of each and all these functions, the General Secretary-Treasurer shall:
 - a. Coordinate and evaluate General Board programs with the help of the General Board and its Executive Committee;

b. Advise and otherwise assist the General Board, the Convention and their committees and subcommittees, including the provision of direct staff help in planning meetings, preparing agenda, presenting analyses, facts, and recommendations;

c. Plan, coordinate and supervise the entire budgetary process (formulation, authorization and administration) under the direction of the Executive Committee and where appropriate, the Convention;

d. Assume responsibility for the administration, coordination and direction of General Board staff, including the recommendations of all divisions and department heads, organization of professional staff, development of professional staff position descriptions, and preparation of personnel policies;

e. Encourage staff members to make their fullest contribution to the work of the Baptist State Convention of North Carolina;

f. Work on a cooperating basis with the heads of all Boards and Agencies of the Convention.

g. Promote participation in and support for all North Carolina Baptist and Southern Baptist Convention programs and represent the General Board, as appropriate, to the denomination and the public.

3. As Treasurer, the General Secretary-Treasurer shall receive all funds sent for the objects of the Conventions, and make acknowledgements of the same in the manner as the General Board may determine for the faithful performance of these duties. The General Secretary-Treasurer shall sign all checks which shall be countersigned by the Business Manager. However, in the event that either is unable to perform his duty because of disability or other cause, the Executive Committee shall designate someone to sign checks on behalf of either officer, each of whom shall be bonded in such amount as shall be determined by the General Board. The General Secretary-Treasurer shall forward at least once a month all contributions to their destinations and shall make an annual report of all receipts and disbursements which shall be published in the minutes of the Convention, and upon retiring from office, shall deliver to the successor all money, papers, books and other property belonging thereto.

4. The General Secretary-Treasurer shall supervise the work of the General Board staff.

E. Associate General Secretary-Treasurer

The Associate General Secretary-Treasurer shall work under the supervision and in close cooperation with the General Secretary-Treasurer. The Associate General Secretary-Treasurer shall supervise the staff evaluation and salary system bringing all recommendations regarding salary increases to the Executive Committee and Salary

Administration Committee. The Associate General Secretary-Treasurer shall accept speaking engagements in local churches and associations and promote the work of all General Board programs, and the Southern Baptist Convention. The Associate General Secretary-Treasurer shall serve as Executive Secretary of the Council on Christian Social Services. In addition, this person shall perform all other duties assigned by the General Secretary-Treasurer.

The General Secretary-Treasurer shall recommend a person to fill this position and the Executive Committee shall elect the person to the office.

F. The Parliamentarian

The Parliamentarian shall advise and assist the Presiding Officer of the Convention with respect to all matters involving proper parliamentary procedure. The Rules of Order for the Convention shall be those laid down in Robert's "Rules of Order," but in cases where the meaning may not be clear the President shall exercise discretion, subject to appeal to the Convention.

II. Duties of the Committees

Membership on Convention committees shall not bar one from serving as a member of the General Board, or as a director of any agency of the Convention, or as a trustee of any institution of the Convention.

No person shall be eligible to succeed himself/herself on the committee on which he/she is serving, or any other standing committee, until one year has elapsed, provided he/she has served a full term or three consecutive years.

Vacancies occurring in committees between sessions of the Convention shall be filled through appointment of the Convention President.

Nothing contained in reports to the Convention shall be construed as an action of the Convention except the recommendations which are definitely listed and adopted by the Convention.

The committees of the Convention shall be divided into three categories:

A. Those appointed by the President and Vice-Presidents in advance of the meeting of the Convention.

1. THE COMMITTEE ON ENROLLMENT consisting of nine members, three of whom shall have served the previous year, and whose duties it shall be to provide registration cards for messengers and visitors and have them in a suitable place several hours before the meeting of the Convention. This Committee shall make a report to the assembled messengers upon the call of the President, and shall serve as a committee on credentials.

2. THE COMMITTEE ON COMMITTEES, consisting of 15 members, whose duty it shall be to nominate for election by the Convention the committees listed under sections B and C below, and such other committees as may be assigned to it.

It is desirable that at least 25 percent of members nominated to all committees of the Convention shall come from churches

with a resident membership under 400. No one shall be nominated to serve on more than one committee at the same time. It is desirable that no church shall have more than six (6) members serving at one time on committees. Any addition beyond six (6) must be individually justified by the Committee on Committees to the Convention.

The Committee on Committees shall include in its report as a minimum the name, church, home town, association, occupation, and sex of each nominee, the name of the committee on which the nominee is to serve together with such summary information as will make clear to the Convention the diversity and breadth of representation provided by the slates of nominees.

B. Those to report at the next regular session of the Convention.

1. THE COMMITTEE ON RESOLUTIONS shall consist of fifteen (15) members, ten of whom shall be nominated by the Committee on Committees and elected by the Convention. To institute the rotation system, the Committee on Committees shall nominate five members for a one-year term and five for a two-year term. Thereafter five members of the Resolutions Committee shall be nominated each year by the Committee on Committees for two-year terms.

The five remaining members shall be from the General Board with at least two of the five from the Executive Committee. These five should be named by the Executive Committee after the organizational meeting in January of each year.

All resolutions presented to the Convention shall be referred to the Committee on Resolutions, except that by a two-thirds vote of the messengers present on the second day of the Convention, the rules may be suspended and a resolution be taken up for immediate consideration.

Those who plan to present resolutions to the Convention for consideration are urged to submit a copy of the resolution to the Committee well in advance of the Convention. This will not only give the Committee more adequate time to consider the resolutions, but will also make it possible to print the proposed resolutions in the Book of Advance Reports.

2. THE COMMITTEE ON NOMINATIONS, consisting of fifteen members, five of whom shall rotate off each year. Their term of office shall begin with the adjournment of the Convention at which they are elected and shall terminate upon adjournment of the Convention at which their successors are elected. No person employed by the General Board or an agency or institution of the Convention shall serve as chairperson of this committee.

It is desirable that the Committee shall nominate at least 25 percent of the members to the various boards, agencies and institutions from churches with resident membership under 400. No person shall be nominated to serve on more than one board at the same time. They shall also nominate members for

vacancies for the twelve (12) members-at-large of the Council on Christian Life and Public Affairs and such other nominations as may be delegated to the Committee of the Convention. It is desirable that no church shall have more than six (6) members serving at one time on Convention boards. Any addition beyond six (6) must be individually justified by the Nominating Committee to the Convention.

a. The Committee shall begin to function upon election. It shall meet as often as needed to prepare recommendations for vacancies and shall begin not later than July 1 to prepare recommendations for the annual meeting of the Convention.

b. This Committee shall invite through letter the institutional and agency heads and associational leadership to submit recommendations for vacancies for their respective institutions, agencies or General Board occurring annually or between annual sessions of the Convention. The Committee shall invite individuals through the *Biblical Recorder* to submit recommendations. All recommendations shall be accompanied by biographical material, including general assessments by personal and church references. Recommendations and supporting material shall be submitted early enough for the Nominating Committee to acknowledge and carefully evaluate each recommendation and make an informed decision based upon character, churchmanship and special skills required by the particular institution. All such materials shall be kept by the Chairperson of the Nominating Committee during the period of active work up to and until the time of the Convention, and all such materials received from churches and individuals shall be shared upon receipt with the particular institution involved. After the Convention has taken action on nominations, the Chairperson will forward all biographical materials to the new Chairperson of the Committee on Nominations.

c. When the Committee meets to do its work, it shall give careful consideration to those who have been recommended from the various sources indicated above and to the fact that the trustees of each agency or institution are close to that agency or institution, have expert knowledge of its needs and possibilities, possess a deep interest and concern for the institution, and know the men and women who can best serve the institution. The Nominating Committee shall:

(1) Consult with the representatives of the Board of Trustees of Convention agencies and institutions for the purpose of determining the specific trustee skills needed.

(2) Consult as needed with persons making recommendations with respect to their recommendations for membership on the General Board and the Boards of Trustees of institutions and

agencies.

(3) Share with the institutions and agencies its proposed nominations prior to notification of these nominees. This is for the purpose of further consultation if further consultation is deemed necessary by either the Committee or the Boards of Trustees.

(4) Then it will be free to follow its own best judgement in making recommendations to the Convention or the General Board. The Committee should strive to select and nominate the best representatives of our Convention from the vast resources available to the Baptists of North Carolina.

Special emphasis should be given to:

(1) Stability of effective leadership, thus assuring the continuous work of Baptists.

(2) Demonstrated active churchmanship, thus assuring effective Baptist State Convention representation.

(3) A cross-section of membership, thus assuring representation of churches of various sizes and types, a variety of professional and educational backgrounds, geographical areas, different age groups, and both lay persons and ministers. It is desirable to avoid the concentration of leadership in too few places.

d. Consent of the nominee to serve shall be secured by the Committee prior to the recommendations to the Convention or the General Board.

e. The full report of the Committee shall be published in the *Biblical Recorder* at least four weeks prior to the annual meeting of the Convention. The report shall include as a minimum the name, church, home town, association, occupation, and sex of each nominee, the name of the institution or agency on whose board the nominee is to serve, together with such summary information as will make clear to the Convention the diversity and breadth of representation provided by the slates of nominees. The name of any person to be nominated from the floor of the Convention and the name of the nominee intended to be displaced shall be published in the *Biblical Recorder* at least one week prior to the Convention's annual session. In addition, biographical material relating to proposed floor nominees shall be given to the agency or institution involved and to the Nominating Committee at least one week prior to such session.

3. THE COMMITTEE ON CONVENTION PROGRAM, consisting of nine members, three of whom shall rotate off each year. Their terms of office shall begin at the adjournment of the Convention at which they are elected and shall terminate upon the adjournment of the Convention at which

their successors are elected. This committee shall be responsible:

- a. For the program of the current year and preliminary plans (speakers and theme) for the next Annual Meeting.
 - b. For all other matters in connection with the Annual Meeting not provided for in the Constitution and By-Laws.
4. THE COMMITTEE ON LOCAL ARRANGEMENTS consisting of nine. This committee shall be responsible for:

- a. Supervising all arrangements with the local auditorium including furniture and needed equipment.
- b. Working with Convention staff, Program Committee, and Enrollment Committee of the Convention in arranging for display booths, sound system and other arrangements necessary for the sessions of the Convention.
- c. Teller Committee (subcommittee of Local Arrangements) Naming a subcommittee of three from the Local Arrangements Committee to serve as the Teller Committee. This subcommittee will receive and count all ballots on votes taken during the Convention. The Teller Committee chairman will report results on all votes to the Convention president (or presiding officer).

5. THE COMMITTEE ON MEMORIALS consists of six members, two of whom shall rotate off each year. The Committee shall prepare a report memorializing ministers and lay leaders of the Baptist State Convention who died since the adjournment of the previous annual session of the Baptist State Convention. They shall recommend names of those to whom the Annual of the Convention is to be dedicated.

6. THE HISTORICAL COMMITTEE, consisting of twelve members, three of whom shall rotate off each year.

This committee shall recommend appropriate measures for the preservation of Baptist history. It shall seek to preserve the minutes and records of all Baptist bodies, churches, associations, and conventions, historical manuscripts, printed materials, including correspondence, and museum objects. It shall encourage the writing and publication of high-standard histories of individuals, churches, associations, and conventions. It shall recommend what historical sites, including buildings, should be properly marked and preserved when these are related to Baptist history. It shall work in close collaboration with the historical researcher employed jointly by the Baptist State Convention and Wake Forest University, who works directly with the Baptist Collection in the Wake Forest University Library. The Committee shall report annually to the Baptist State Convention and shall cooperate with the Historical Commission of the Southern Baptist Convention.

7. THE COMMITTEE ON PLACE AND PREACHER consisting of nine members. This committee shall recommend the preacher for the next annual session of the Convention and be

responsible for recommending to the Convention a place of meeting for at least two years in advance; and should consider proper accommodations and the size of the auditorium which is available.

8. THE COMMITTEE ON TRUSTEE ORIENTATION, consisting of nine members, three of whom shall rotate off each year. Their terms of office shall begin at the adjournment of the Convention at which they are elected and shall terminate upon the adjournment of the Convention at which their successors are elected.

a. The Committee shall be responsible for planning and promoting an annual orientation program for trustees and directors of Convention institutions and agencies.

b. The Committee shall prepare a brief manual of instruction for use by trustees and directors of Convention institutions and agencies, and shall, as occasion requires, revise this manual.

9. THE COMMITTEE ON COOPERATION WITH GENERAL BAPTISTS, consisting of six members, two of whom shall be elected for a three-year term, two for a two-year term, and two for a one-year term. Once the committee has been organized, two persons should be nominated each year for three-year terms. The General Secretary-Treasurer, the President of the Convention, a college student, and the Director of the Department of Cooperation with General Baptists shall serve as exofficio members. These shall form a Joint Committee with a comparable group from the General Baptist Convention. This Joint Committee shall study and recommend periodically to their respective groups areas of cooperative work, activities, and projects that will strengthen our common fellowship as well as advance the work of our Lord. The Joint Committee will serve in an advisory capacity to the Department of Cooperation with General Baptists.

C. Special Convention Committees

When a special committee is called for, the Resolutions Committee shall study the situation to see if there is a committee or group already in existence which could appropriately attend to the matter proposed, and, if there is such a group, it shall, upon recommendation of the Resolutions Committee and vote of the Convention, be referred to them. Otherwise, the Resolutions Committee may recommend that a special committee be set up by the Convention.

III. Eligibility for Membership on the General Board on Boards of Trustees and Directors and Institutions of the Convention

Members of the General Board and Trustees and Directors of any agency or institution of the Convention shall be members of churches cooperating with the Convention.

The term of office shall begin on January 1, following the meeting of

the Convention at which members were elected; and shall end on December 31 following the Convention at which their successors were elected, unless sooner terminated.

In no case shall a member of any board serve a continuous term of more than four years, except the director of North Carolina Baptist Foundation, in which case the continuous term shall not exceed five years, provided, however, that any such board member who shall have been elected to fill a vacancy of less than two years, shall be eligible to be re-elected to a full term. No individual who is employed by the General Board, an agency or institution of the Convention shall serve on the Board of Trustees of any other agency or institution.

A member of a board of any institution or agency of the Convention having completed a full term of office shall not be eligible for re-election to membership on the same board until the lapse of one year, but shall be eligible for immediate election to membership on the board of any other institution or agency of the Convention.

IV. The General Board

A. Powers and Duties of the General Board

1. The General Board shall have charge and control of all work of the Convention in the interim between sessions of the Convention, except those activities committed specifically by charter to the Boards of Trustees of its institutions and agencies. It shall have the power to act for the Convention in the interim between sessions of the Convention; and any action taken during the interim shall be binding on the Convention and reported fully to the Convention at its next session. It shall make and approve all appropriations. It shall have no power to contravene any action of the Convention nor to launch any new institutions. It may provide for the expansion of any phase of work which its income and resources may make possible. It shall have the responsibility of bringing to the Convention for its consideration recommendations concerning any phase of work that is being done or that should be undertaken in order that the Convention may have an overall picture of the total program of North Carolina Missionary Baptists. Upon any proposal being referred to the General Board under Article XII, paragraph C of the Constitution, the General Board shall structure a study that shall provide full information to the Convention, prior to its next regular meeting, including:
 - a. An analysis of the need or the activity, Institution, Agency or Council;
 - b. Alternate approaches available to the Convention;
 - c. A feasibility study, showing costs, both immediate and long-range; and
 - d. Availability or lack of resources.
2. The General Board shall make a report to the Convention of its activities during the year. The Board shall have its report printed and ready for distribution at the first session of the Convention, including reports from Education Institutions, Hospitals, Children's Homes, Retirement Homes, Baptist

Foundation, *Biblical Recorder*, Christian Higher Education Council, Social Services Council, and all other agencies of the Convention.

3. Allocation of Funds. The General Board shall recommend to the Convention the budget allocations of Cooperative Programs undesignated gifts for each object of the Convention, and the amount or percentage of Cooperative Program funds to be allocated to Southern Baptist Convention causes.

4. Audit. The General Board shall employ a certified public accountant each year to make a complete audit of the books and accounts of the treasurer and comptroller, and it shall employ or cause to be employed a certified public accountant or accountants, to make annual audits of all institutions of the Convention.

A copy of the annual audit of the General Board and of each institution receiving funds from the Convention shall be presented to the General Secretary-Treasurer of the Convention; the audit of the General Board and a summary of the other audits shall be presented to the Recording Secretary not later than thirty days after the close of the fiscal year for inclusion in the Annual of the Convention and, at the discretion of the General Board, in the *Biblical Recorder*.

The Executive Committee of the General Board and the General Secretary-Treasurer shall have the authority to provide the forms which will indicate what items should appear in said summary.

B. The Organization of the General Board

1. MEETINGS. The General Board shall meet on Tuesday and Wednesday following the fourth Sunday of January; on Tuesday and Wednesday following the fourth Sunday of May; on Tuesday and Wednesday following the fourth Sunday of September; and in cases of emergency at the call of the General Secretary-Treasurer and the President of the Board or by request from a majority of the General Board members.

2. OFFICERS. At the January meeting of the Board the following officers shall be elected and they shall serve until their successors are elected and qualified: a President, a Vice-President, and a Recording Secretary.

3. COMMITTEES OF GENERAL BOARD. At the January meeting all of the work of the General Board and Convention shall be organized and promoted under the following divisions:

- a. Executive Committee
- b. Business Management
 - (1) Baptist Assembly
 - (2) Building Operations
 - (3) Caraway
 - (4) Data Processing
 - (5) Retirement Planning
- c. Missions
 - (1) Associational Development
 - (2) Brotherhood

- (3) Chaplaincy and Language Missions
- (4) Church Extension
- (5) Cooperative Ministries and Seminary Extension
- (6) Fruitland Bible Institute
- (7) Special Ministries
- d. Evangelism
 - (1) Personal Evangelism
 - (2) Evangelism Development
- e. Church Programs
 - (1) Church Building Planning
 - (2) Church Training
 - (3) Church Music
 - (4) Cooperation with Woman's Missionary Union
 - (5) Sunday School
- f. Christian Higher Education
 - (1) Administration and Finance
 - (2) Correlation and Instruction
 - (3) Christian Emphasis and Church-School Relations
- g. Christian Social Services
 - (1) North Carolina Baptist Hospitals, Incorporated
 - (2) Baptist Retirement Homes of North Carolina, Incorporated
 - (3) Baptist Children's Homes of North Carolina, Incorporated
- h. Christian Life and Public Affairs
 - (1) Executive Committee
 - (2) Other Committees as needed
- i. Youth and Campus Ministries
 - (1) Commuter Student Ministries and Career Development
 - (2) Specialized Student/Church Ministries
 - (3) Student Ministries
 - (4) Youth Ministry
- j. Stewardship
- k. Communications
- l. Special General Board Committees
 - (1) Services Rendered

4. DESCRIPTION OF COMMITTEE FUNCTIONS. The General Board shall organize the following Councils and committees to assist in the planning and implementing of the work of the Convention as charged to the General Board.

The General Secretary-Treasurer and the Executive Committee shall name a Committee on Committees to nominate members of these committees and will present recommendations in the January meeting of the General Board.

These committees will meet for organizational purposes at the January meeting of the General Board and at other times as specified or as called by the committee chairperson, the General Secretary-Treasurer or the division director.

General Board President and General Secretary-Treasurer shall serve as ex officio members of all committees.

a. Executive Committee

(1) To serve in a dual capacity as the General Board ad interim deciding on routine and emergency matters between sessions of the General Board, and as a survey and policy committee, reviewing, correlating and recommending policies and programs to the General Board. The Executive Committee shall receive and thereafter recommend to the General Board all requests for change of status by a North Carolina Baptist college or university after first referring such requests to the Council on Christian Higher Education for study and report as the Council deems appropriate. It will initiate and recommend matters concerning business management, budget and finance. The Executive Committee shall also fix the compensation of all employees and salaried officers of the Convention. The Executive Committee shall receive and act on all recommendations concerning the employment, supervision and retirement of personnel. Retirement for personnel will be based upon policies established by the Executive Committee and approved by the General Board.

(2) The Committee shall be composed of the president of the General Board, the vice-president of the General Board, the president of the Convention, the first vice-president of the Convention, the second vice-president of the Convention, the chairpersons of the Councils on Christian Higher Education, Social Services Institutions, Christian Life and Public Affairs, chairperson of the Business Administration Committee, the six program advisory committee chairpersons, and three members at large from the General Board.

The Executive Committee as constituted the year previous shall remain intact until the January meeting of the General Board at which the Executive Committee will be re-constituted.

(a) The Executive Committee shall have two subcommittees to facilitate its work:

Budget and Finance Committee (composed of six members of the Executive Committee) shall handle program budget and finance matters and study, formulate and recommend general budget allocations. Final recommendation of the budget will come from the full Executive Committee. Since the Executive Committee represents every division of the work of the General Board and all of the institutions and agencies, it is the proper committee to recommend a budget each year.

Denominational Cooperating Committee (composed of the president, the first and second vice-presidents of the Convention) shall meet at such times as conditions warrant. They shall consider the work of the agencies and institutions of the state and Southern Baptist Conventions and recommend any policies that will improve cooperation with these agencies and institutions and Woman's Missionary Union.

(b) Meetings of the Executive Committee shall be held at least once per quarter.

Once each year, not later than April, the Executive

Committee shall invite heads of all agencies and institutions of the Convention to present written evaluations of their needs and requests for the next fiscal year to the Budget and Finance Committee. Following this meeting, the Executive Committee shall prepare a budget to be presented to the General Board at the pre-Convention session of the General Board. Any changes caused by Convention action, or later needs may be made at the January meeting of the General Board.

The Executive Committee shall meet in special meeting on call of the General Secretary-Treasurer or the President of the General Board or both.

(c) The President of the General Board shall serve as chairperson of the Executive Committee and exofficio member of its subcommittees.

(d) The Executive Committee will receive regular financial reports from the Business Manager and Comptroller. The Business Manager working with the Business Management Committee will recommend bookkeeping and accounting policies, execute the financial instructions of the General Board regarding the appropriation of all funds received by the Convention and procedures to be used by staff members in purchase of supplies, program materials, and equipment.

b. The Business Management Committee

The Committee shall be composed of fifteen members, eight of whom shall be members of the General Board and seven of whom shall be at-large members elected by the General Board. The members will serve on a rotating basis, and will include people with expertise in law, accounting, finance, insurance, management, and the ministry. Any member who misses two consecutive meetings without acceptable reason shall be automatically replaced.

The Committee's organization will be:

(1) Business Management Advisory Committee

The Committee will counsel the director of business division in procedures of:

- (a) Bookkeeping and accounting
- (b) Financial reporting
- (c) Annual audit
- (d) Convention equipment maintenance and replacement
- (e) Purchasing procedure by staff
- (f) Insurance coverage on Convention's property

(2) Convention's Emergency Fund Committee

The Emergency Fund will be placed with the North Carolina Baptist Foundation, Incorporated, and administered so that funds can be made available for emergencies within 120 days.

Anticipated sources of income for the Emergency Fund include:

(a) Program reserves for Christian Education and Christian Social Services.

(b) Approximately \$150,000 of the income received in

excess of expenditures referred to above which will create a total of \$200,000.

(c) Non-budgeted funds which have no relationship to State Missions programs.

(d) Savings in insurance premiums resulting from an increased deductible covering property and casualty losses, reference to which is made below.

(e) One-fourth of one percent of the Cooperative Program budget annually to the Reserve Fund until the debt of approximately \$1,500,000 is paid or substantially reduced, one-half of one percent of the Cooperative Program budget thereafter.

(f) The Business Management Committee, following the audit each year, shall recommend the transfer of no less than 10% and not more than 75% of the income received in excess of expenditures during the previous year.

(g) Appropriations continue until the fund reaches 10% of the Cooperative Program budget.

Guidelines for use of the funds are:

1. Assist any agency or institution where a real emergency exists. (An emergency which threatens the continuation or will seriously hamper the work of the agency or institution; funds are not available from any source either internal or external; the need is long-range.)

2. Cover any unfunded programs due to short fall in Cooperative Program funds where the need is urgent and cannot be met within other budget adjustments.

3. Fund any new programs that are deemed to be of primary importance by the Executive Committee, the General Board and General Secretary-Treasurer.

4. Finance the purchase of a fleet of cars for eligible staff members with the provision that a plan be established whereby the Reserve Fund will be reimbursed on a regular basis, following approval of the Executive Committee, the General Board and the General Secretary-Treasurer.

5. Interest on advances or loans should not be required in every instance, but may be charged on the type of loan involved.

The Committee will seek annual proposals from insurance consultants and/or brokers to secure the most economical insurance coverage for Convention property. This will include the use of Emergency Funds to assure the first \$25,000 liability on a property or casualty loss incurred (this insurance deductible may be increased as the emergency fund increases.)

The Committee will meet within 6 (six) weeks following the election in January each year in order to organize the committee, and at other times as called by the chairperson, the General Secretary-Treasurer or director of the Business Management Division.

(3) Assemblies Committee

The Assemblies Committee shall function as a sub-

committee of the Business Management Committee. The Committee shall be composed of five members of the Business Management Committee of the General Board and will work with the Business Management Division in the administrative functions of the North Carolina Baptist Assembly at Caswell, Camp Caraway, and Caraway Conference Center.

The functions of the Committee are:

Work with the director of the Business Management Division and the assembly managers in formulating annual program-budget proposals; maintain through-the-year supervision of budget administration including the formulating of needed financial adjustments for the Business Management Committee's consideration; study property improvement proposals and formulate evaluation proposals for the Business Management Committee; receive and study quarterly program-budget progress reports.

The Committee will meet quarterly and as needed when called by the chairperson or the division director.

c. Program Advisory Committees

Six Program Advisory Committees composed of General Board members will be elected as indicated in the following list. The basic function of each committee is stated. In addition, the committee will work with the director of the division in the formulating of program-budget proposals. These committees will meet three times each year in connection with the General Board meetings. Other meetings may be called by the chairperson of the committee or the division director.

(1) Committee on Missions

Work with the director and staff in promoting the total program of mission ministries and mission activities in North Carolina. The committee shall be composed of a minimum of fifteen members of the General Board.

(a) Fruitland Bible Institute Advisory Committee

This Advisory Committee will consist of six persons named by the General Board annually: The chairperson of the Missions Committee of the General Board; two other members of the General Board; one Director of Missions; and two persons at-large. The General Board Missions Committee chairperson shall serve as chairperson of this committee. At least one person on the Committee should be an alumnus of Fruitland and it is desirable that others come from the faculty or from the Fruitland family. It is desirable that members of the Committee reside within a reasonable distance of Fruitland. The Committee will meet as necessary, but must meet at least twice each year, one of which meetings shall be on the campus and with school authorities. The Director of the Missions Division and the Director of Fruitland are ex officio members of this committee. The line of authority runs from the Baptist State Convention to the General Board, to the Executive Committee, to the General Secretary-Treasurer, to the Director of the Division of Missions, to the Director of Fruitland, to the faculty

and staff, to the students.

It shall be the assignment of the Advisory Committee to maintain the unique purpose of the Institute in serving the special educational needs of individuals called into the ministry. The Fruitland Bible Institute shall be operated consistent with the "Fruitland Bible Institute Study" as adopted by the General Board in May of 1982.

(2) Committee on Evangelism

Work with the director and staff in promoting the total program of evangelism among Baptists in North Carolina.

(3) Committee on Church Programs

Work with the director and staff in providing the churches with trained educational leadership for the total church membership. Such programs will involve cooperation with the Sunday School Board and other boards and agencies of the Southern Baptist Convention.

(4) Committee on Stewardship

Work with the director and staff in promoting the total program of individual and church stewardship and the support of missions through the Cooperative Program.

(5) Committee on Communications

Work with the director and staff in planning and promoting communication ministries and services of new releases, publications and art services.

(6) Youth and Campus Ministries

Work with the director and staff of this division in special youth ministries related to the churches, the campuses, and youth careers.

d. Special General Board Committee

(1) Services Rendered Committee

The Services Rendered Committee shall be composed of twelve members, to be nominated by the General Board Committee on Committees. Members shall serve on a rotating basis for a four-year term, with substantial representation from the General Board and its Executive Committee.

The function of the Committee:

It shall be the duty of the Committee to study and make recommendations to the General Board concerning requests received from institutions and agencies with regard to the use of public funds in accordance with Article XB of the Constitution of the Baptist State Convention; and in considering such requests to give continuing study to the implementation of the constitutional provisions and guidelines in regard to "services rendered" on an equitable basis for all institutions and agencies of the Convention.

The Committee shall adopt its own guidelines for carrying out its duties and shall review the same from time-to-time in the light of changing circumstances in the area of public funding on the state and federal levels and in accordance with the decisions of the United States Supreme Court as such may affect the work of the Committee.

The Committee shall meet at least quarterly and on call of the chairperson as requests are received from the institutions and agencies requiring review by the Committee. The Committee shall make regular reports to the Executive Committee and General Board as its work may require.

V. The Council on Christian Higher Education

- A. Duties.** The duties of the Council shall be as follows:
1. It shall devise ways and means for the proper correlation of the work and programs in the several educational institutions supported by the Convention.
 2. It shall study the needs of the institutions and their ability to meet these needs, and upon the basis of its findings shall recommend to the General Board allocations to the institutions of such funds as may be made available by the Convention or the General Board for Christian Higher Education.
 3. It shall examine the budget requests made by each institution and present them to the General Secretary-Treasurer.
 4. It shall formulate and promote plans for increasing the interest in and the support of these institutions and shall make reports in detail to the General Board upon all its work and findings.
 5. It shall study all requests of the Executive Committee in regard to a change of status by a North Carolina Baptist college or university and make such report to the Executive Committee as the Council deems appropriate.
- B. Executive Secretary**
1. The Council on Christian Higher Education in cooperation with the General Secretary-Treasurer of the Convention shall nominate and the Executive Committee shall elect an Executive Secretary.
 2. Duties and Responsibilities of the Executive Secretary of the Council:
 - a. The Executive Secretary shall be responsible to the Council on Christian Higher Education, to the General Secretary-Treasurer, and to the General Board, and shall work in cooperation with all divisions and departments in an effort to secure full support for the Convention's program of higher education.
 - b. The Executive Secretary shall, in cooperation with the business manager and comptroller of the General Board, work toward promoting a uniform method of bookkeeping of all institutions of higher education in an effort to understand and interpret all their budget needs.
 - c. The Executive Secretary shall work towards correlating the programs of the several educational institutions and securing their cooperation, and shall formulate plans for promoting an interest in and support of Christian Higher Education.

C. **Meetings**

The Council shall meet at the call of the president at least three times during the Convention year; it may meet in special session at the call of the President and Executive Secretary, or; any five members.

VI. The Council on Christian Social Services

A. **Duties**

The duties of the Council shall be to consider problems common to all of the institutions, and keep the needs of these institutions before the General Board and the Baptist people of North Carolina. The Council shall examine the budget requests made by each of the institutions and present them with recommendations to the General Secretary-Treasurer.

B. **Executive Secretary**

1. The Council on Christian Social Services in cooperation with the General Secretary-Treasurer of the Convention shall nominate, and the Executive Committee shall elect, an Executive Secretary. The General Secretary-Treasurer will serve as acting Executive Secretary of the Council until the position is filled or when a vacancy may occur.

2. Duties and Responsibilities of the Executive Secretary of the Council. The Executive Secretary shall be responsible to the Council on Christian Social Services, to the General Secretary-Treasurer, and to the General Board, and shall cooperate with all the Divisions and Departments in order to create a better understanding of all the problems involved in providing for the needs of these social service institutions.

C. **Meetings**

The Council shall meet at the call of the President at least once during the Convention year. It may meet in special session at the call of the President and Executive Secretary, or any five members.

VII. Council on Christian Life and Public Affairs

A. **Description of Emphases and Activities**

1. **Objective**

The Council on Christian Life and Public Affairs shall assist North Carolina Baptists in the propagation of the gospel by:

a. Helping North Carolina Baptists to become more aware of the ethical implications of the Christian gospel with regard to such aspects of daily living as family life, human life, moral issues, economic life and daily work, citizenship, public affairs and related fields; and by

b. Helping them create with God's leadership and by His **grace** the kind of moral and social climate in which the North Carolina Baptist witness for Christ will be most effective. This emphasis in the field of applied Christianity is to be pursued with the full awareness that the chief concern of the Council on Christian Life and Public Affairs

is in the area of Christian social ethics which is understood to mean the application of Christian principles in everyday living. Its primary program assignment is in the area of Christian morality development among North Carolina Baptists.

2. **Program**

a. Makes systematic long-range plans for emphasis on Christian social ethics in the life of the North Carolina Baptist Convention and its agencies. These plans may include such things as suggested methods, suggested organizational patterns and suggested themes.

b. Plans and conducts specialized seminars in the field of Christian ethics. Specifically, these seminars for leadership may deal with such subjects as family life, human relations, moral issues, economic life, daily work and citizenship. These seminars may be both statewide and regional as required by circumstances. Such plans for seminars should take cognizance of other North Carolina Baptist Convention agencies having interest in any of these areas.

c. Plans and conducts a Christian social ethics literature service, including pamphlets, tracts, booklets, posters, etc. This material is to be produced by the Division in cooperation with the Southern Baptist Christian Life Commission and Joint Committee on Public Affairs to assist in the implementation of the program of Christian morality development.

d. Plans and conducts seminars in the dangers of alcohol, provides literature and research and serves as the official channel of the Convention for needed action in reference to legislation or action on the question of sale or use of alcohol among our people.

e. Provides for a liaison committee or person that would work with our General Assembly of North Carolina and our national Congress on legislation on matters that may vitally concern the life and work of our Baptist people.

f. Plans and provides articles, mats, quotes, factual data, pictures and similar material on current pertinent moral and social issues for use by state Baptist papers and other mass media outlets in North Carolina.

3. **Information**

a. Assembles basic materials such as books, pamphlets, and articles so as to qualify as a source of authentic information on all matters pertaining to the field of Christian social ethics, including alcohol, gambling, pornography and other items.

b. Assists editors, scholars, teachers, writers, and other specialists in need of special information on Christian social ethics for the writing projects in which they are engaged.

c. Provides a mail answering service to North Carolina Baptists and others in search of information on social problems.

4. **Study and Research**

a. Maintain a program of study covering the field of Christian social ethics in order to provide reliable help to North Carolina Baptists.

b. Provides monographs, papers, and studies for North Carolina Baptist leaders, agencies, and institutions needing service in the field of Christian social ethics.

c. Determine by means of opinion sampling, interviews, etc., the thinking of North Carolina Baptists on moral and social issues so as to be able to render service where the need is greatest. The research survey facilities of existing agencies should be used when possible.

5. **Consultative and Advisory**

a. Provides associations and churches with ideas by which achievements in Christian social ethics can be measured.

b. Provides counsel as requested in the field of applied Christianity to other North Carolina Baptist agencies and departments.

c. Serves in a liaison capacity with non-North Carolina Baptist groups in the field of social ethics.

(1) Consults with organizations working in alcohol education, public safety, and other areas of social concern.

(2) Presents North Carolina Baptist insights for consideration in the planning of programs by the state government on children and youth, aging, housing, employment, public health; and other matters pertaining to social welfare.

(3) Brings to bear Baptist statements, convictions, and insights in the field of Christian ethics upon important policy-making groups, compilers of yearbooks, various welfare organizations, etc.

d. Encourages the inclusion of Christian social ethics in the study programs of various Baptist groups, such as assemblies, encampments, conferences, colleges, or wherever the need may develop. It shall be the duty of this committee to study developments in the area of church-state relations, to be alert to developments within the state and nation which violate or compromise the historic Baptist position of a free church in a free state. It shall attend conferences and seminars where these matters are being discussed. It shall report to the Baptist State Convention on any developments in this area and otherwise keep our people informed. This Council shall recognize that its primary responsibility is to speak to our people rather than for them.

6. **Relationships**

The Council on Christian Life and Public Affairs should work directly as a staff and service agency with the North Carolina Baptist Convention and its agencies. It may work directly with the Southern Baptist Christian Life Commission, the Joint Committee on Public Affairs and with other North Carolina organizations through whom it may render indirect service to the associations and churches and their leaders. Its staff may on invitation, conduct associational and local church conferences in order to validate plans and techniques. The Council may relate its emphasis on Christian social ethics to Baptist associations, churches, and leaders through printed media. The Council on Christian Life and Public Affairs shall designate three of its members for nomination for Trustees of the Christian Action League. The Council shall cooperate with the Christian Action League in its efforts to combat alcohol and other social evils.

B. **Personnel**

1. The Council on Christian Life and Public Affairs in cooperation with the General Secretary-Treasurer of the Convention shall nominate, and the Executive Committee of the General Board shall elect an Executive Secretary and other personnel, as needed. The General Secretary-Treasurer will serve as acting Executive Secretary of the Council until the position is filled, or when a vacancy may occur.

2. Duties and responsibilities of the Executive Secretary of the Council. The Executive Secretary shall be responsible to the Council on Christian Life and Public Affairs, to the General Board, and shall cooperate with all the Divisions and Departments in order to create a better understanding of all the problems involved in providing this Christian ministry.

C. **Reports**

The Council on Christian Life and Public Affairs shall make a full report to the September meeting of the General Board and to the Baptist State Convention in annual session in November.

D. **Meetings**

The Christian Life Committee of the General Board shall elect its chairperson at the January meeting of the General Board. This chairperson becomes President of the entire Council and a member of the Executive Committee of the General Board.

The Council shall hold at least two full meetings during the year, one during the spring months, and one prior to the Fall Convention. Additional meetings may be called by the President and Executive Secretary of the Council when conditions warrant it.

E. **Budget**

Budget funds for the work of this Council will be recommended by the Council and approved by the Executive Committee of the General Board. Expenditure of budget funds will be supervised by the committee of the General Board, under the guidance of the General Secretary-Treasurer.

VIII. The Dismissal of Trustees of Institutions or Agencies

In the event that it should become necessary for the Convention to consider removal of a trustee, it shall be done in the following manner:

1. The Convention will automatically refer the matter to the Executive Committee of the General Board for consideration and action.
2. The Executive Committee will first seek to solve the problem through the regularly elected Board of Trustees.
3. If it becomes necessary for the Executive Committee to act in behalf of the Convention, the trustee in question shall have charges presented in writing, be given adequate time for reply, and be allowed counsel.
4. The Executive Committee will report its action in full to the General Board subject to the approval of the Convention in its next annual session.

IX. Relationship to Wake Forest University

In recognition of certain unique aspects of the relationship of Wake Forest University (The "University") with the Convention, this Article IX shall be the only Article of these Bylaws which shall apply to the University and this Article IX shall apply only to the University, except as otherwise expressly provided in this Article IX.

Procedure for election of the Board of trustees of the University by the Convention.

Beginning in 1980 the Trustees of the University shall be elected by the Convention in the following manner:

A. Prior to June 1 of each year beginning in 1980, the Board of Trustees of the University shall select qualified individuals whom the Board recommends to fill the vacancies which are to occur on the Board at the end of the calendar year. The number of individuals selected shall be equal to the number of vacancies to be filled.

B. A list of the names of the persons selected, together with individual biographical data, shall be submitted forthwith by the Board to the Committee on Nominations of the Convention, with the recommendation that each of those named be nominated for election to the Board by the Convention at its next regular session for a term which commences at the beginning of the succeeding year.

C. If the Committee on Nominations does not concur as to one or more of the recommended nominees, it shall so inform the Board of Trustees and request the submission of a substitute name or names with biographical data, for each nominee in question.

D. Except for the date referred to in paragraph 1 above, a similar procedure shall be followed with respect to any substitute nominee until the Board of Trustees of the University and the Committee on Nominations of the Convention are in agreement as to the complete list of nominees to be submitted to the Convention for election as trustees of the University.

E. The nominees so agreed upon shall be submitted to the

Convention in its annual session for election. If one or more of the nominees so submitted for election shall not be elected by the Convention, no substitute shall be elected by the Convention, and the matter shall be referred back to the Committee on Nominations and the Board of Trustees for handling in accordance with the foregoing procedure, except that the General Board shall be authorized to act for the Convention in the election of Trustees of the University.

F. If by the end of any given year there exists a vacancy on the Board of Trustees which has not been filled in the foregoing manner, a Trustee selected by the Board of Trustees of the University who otherwise would have concluded his or her term of office at the end of the year shall continue in office pending the filling of the vacancy.

G. Any vacancy on the Board of Trustees to which paragraph 6 above does not apply shall be filled in accordance with the foregoing procedures (without reference to the June 1 date), except that the General Board shall be authorized to act for the Convention in the election of the Trustees to fill the vacancy.

H. The Board of Trustees of the University may remove from office any Trustees in the manner provided in the University's bylaws, as amended from time to time.

I. In electing Trustees and filling vacancies due regard shall be had to the provisions of Section C of Article XIV of the Constitution of the Baptist State Convention regarding the composition of the Board of Trustees of the University.

X. Amendments to Bylaws

These Bylaws may be changed or amended by a majority vote of the messengers present the first full day or the second full day of the Annual Convention.

Proceedings

Prepared by Marian G. Grant, Recording Secretary,
Raleigh, N.C.

Synopses of messages prepared by Ernest C. Upchurch,
Raleigh, Assistant Recording Secretary

Convention Theme: "Jesus Christ is Lord"

Monday Evening--November 12, 1984

1. The 154th annual session of the Baptist State Convention of North Carolina was called to order by President Norman A. Wiggins on Monday evening, November 12, 1984 at 6:45 p.m. at the Civic Center in Asheville.

He led the convention in applause for the North Carolina Brass Ensemble that performed prior to the call to order. They played "To God Be the Glory"—Baer; "Power in the Blood"—Camp Kirkland; and "The Solid Rock"—Stan Pethel.

2. Charles Gatwood, director of the Church Music Department, led the convention in singing "Victory in Jesus," and Forrest C. Feezor, Shelby, former executive director of the Baptist General Convention of Texas and president of the N.C. Baptist State Convention in 1941, gave the invocation.

3. President Wiggins introduced Larry McDevitt, mayor of Asheville, who welcomed the convention to his city.

4. C. R. Pierce, Jr., Asheville, pastor of Grace Church and chairman of the Committee on Enrollment, reported that as of 6:10 p.m., 1,968 persons were pre-registered, 1,049 registered today, in addition to 57 visitors, for a total of 3,074 registered to date, believed to be a record enrollment. He moved that those who have preregistered, registered today and those who will register constitute this convention. The motion carried.

5. Gayle Brown, director of Christian Social Ministries and acting director of missions in the Buncombe Association and chairman of the Committee on Local Arrangements, extended a welcome and told about the facilities and arrangements for the convention.

6. Mrs. Ann McAnear, Ridgecrest, chairperson of the Program Committee, recognized members of the committee: Ralph Carter, Al McEachern, Charles Allen, James C. Cammack, Thomas L. Rich, Danny Lotz and Julian Cave. She moved that the program as printed with any necessary changes be adopted as the order of business. The motion carried.

7. President Wiggins introduced Eugene "Red" McDaniel, Buies Creek, president and founder of American Defense Foundation, Washington, D.C. and former prisoner of war in Vietnam. After the convention was led in singing "Because He Lives," Mr. McDaniel spoke on "Christ Jesus is Lord Through His Church...In Citizenship."

He challenged us as churchmen to be involved "In

Citizenship.” Mr. McDaniel, a Vietnam war veteran, shared his experience of being captured by the enemy and held for six years. Many days and nights he was brutally tortured. He endured to the end because of his faith in God, the prayers of people at home, and his desire to survive. Mr. McDaniel challenged all citizens to be involved through God in the nation’s citizenship opportunities. All Christian citizens need to be involved in our government systems. You are “Salt and Light” to our world. You can be a “healing agent” in this state as a good citizen.

8. With Dewey Hobbs, first vice president, presiding, trustees, directors, staff, faculty members and heads of institutions and agencies were recognized.

9. Welcome was extended to four persons representing agencies of the Southern Baptist Convention: Justice Anderson, professor of Missions, Southwestern Baptist Theological Seminary; James Clark, executive vice president of the Sunday School Board; Kenneth Chafin, Carl Bates, senior professor of Pastoral Ministries and Preaching at Southern Baptist Theological Seminary; and Leonard Hill, managing editor of Baptist Program, representing the Executive Committee of the SBC and the Stewardship Commission.

10. Luther Morphis, missionary in Europe for 21 years and native of North Carolina, brought greetings from the Foreign Mission Board and the European Baptist Convention. He expressed appreciation for North Carolina pastors and their wives working in Europe: the Harry Woods, Frankfurt, Germany; the M. O. Owens, Brussels, Belgium; the Ray Benfields, Salzburg, Austria; and the L. D. Holts, Weisbaden, Germany. He related the history of European Baptist churches and said that 47 churches and missions in 10 countries comprise the European Baptist Convention. The partnership relationship of North Carolina Baptists and European Baptists means much to them, he said. He and his wife work in Vienna, Austria.

11. New pastors and church staff members in the state were welcomed and introduced by Vice President Hobbs and Interim General Secretary-Treasurer Roy J. Smith. They were:

Johnny Brown, pastor, Woodlawn Church, Theron Rankin Assoc., from South Carolina; **Larry Greene**, pastor, White Oak Church, Mitchell Assoc.; **John Wyatt Parker**, Midwood Church, associate pastor in music/education, Mecklenburg Assoc., from Kentucky; **F. Thomas Jenkins, Jr.**, pastor, First Church, Forest City, from Kentucky; **Mark Gray**, pastor, Osborne Church, Dan Valley Assoc.; **Crystal Leigh**, minister of music and youth, Second Church, Hamlet, Pee Dee Assoc.; **Jeffrey Clark**, pastor, Four Oaks Church, Johnston Assoc.; **Carlton Gunter**, pastor, Kenly Church, Johnston Assoc., from Virginia; **Jackie Allen**, minister of education/administration, First Church, Lumberton, Robeson Assoc., from Kentucky; **Larry Burkhart**, minister of education/music, Kinnett Memorial Church, Mt. Zion Assoc., from Virginia; **Patti T. Simpson**, associate pastor, First Church, Plymouth, South Roanoke Assoc., from South Carolina; **Mickey Copeland**, associate minister, College Park Church, Greensboro, Piedmont Assoc.; **Wayne Hinson**, pastor, Amity Church, South Fork Assoc.;

Curtis Gilstrap, pastor, Cherryfield Church, Transylvania Assoc., from Georgia; **Mike McKee**, assistant pastor of youth/recreation, Calvary Church, Winston-Salem, Pilot Mountain Assoc.; **Ronnie McCarson**, minister of music and youth, Rose of Sharon Church, Durham, from Alabama; **J. C. Fuller**, pastor, Iotla Church, Macon Assoc., from Florida; **David Odom**, pastor, Mountain Grove Church, Theron Rankin Assoc.; **Ronald Jackson**, pastor, New Bethel Church, Cullom Assoc., from South Carolina; **Polly Jones**, minister of education, Greenwood Forest Church, Raleigh Assoc., from Georgia; **Dena Rogers**, minister of preschool children, First Church, Hickory, Theron Rankin Assoc.; **Brad Coley**, minister of youth/college, First Church, Hickory, Theron Rankin Assoc.; **Ted Miller**, pastor, Needmore Church, Rowan Assoc., from Virginia and New Jersey; **James Cathey**, pastor, Piedmont Church, Green River Assoc.; **David Byars**, minister of music and youth, Florida Street Church, Piedmont Assoc., from South Carolina; **Perry Brindley**, pastor, Morgan Hill Church, Buncombe Assoc.; **Michael Smith**, pastor, Oak Grove Church, Transylvania Assoc.; **Glen Burrell**, pastor, Walnut Church, French Broad Assoc.; **Mike Taylor**, minister education/youth, Murray Memorial Church, Wilmington Assoc.; **Richard Walker**, pastor, Emmanuel Church, Raleigh Assoc., from Immanuel Church, Wiesbaden, West Germany; **Charles Newton**, pastor, Tolarsville Church, Robeson Assoc.; **Garland Toliver**, pastor, Columbia and Soundside Churches, Chowan Assoc.; **Wayne Maberry**, pastor, Corinth Church, Johnston Assoc.; **Don McNair**, pastor, First Church, Kannapolis, Cabarrus Assoc., from Virginia; **Benny Littlejohn**, pastor, Guess Road Church, Yates Assoc., from Puerto Rico; **Marvin B. Settle, Jr.**, director of missions, Yates Assoc., from Virginia; **Paula Williams**, minister of youth and music, First Church, Andrews, Truett Assoc., from Texas; **Bob Davis**, pastor, First Church, Marion, Blue Ridge Assoc., from Alabama; **Alan Woodward**, minister education/youth, First Church, Jacksonville, from South Carolina; **Timothy Horltdt**, pastor, First Church, Valdese, Catawba River Assoc., from South Carolina; **Tim Atkinson**, pastor, Cedar Grove Church, South Fork Assoc.; **Terry Huneycutt**, minister youth/children, Eastway Church, Charlotte; **Melissa Bowlin**, youth and education, Commonwealth Church, Charlotte; **Debbie Lytle**, US 2 home missionary, resort missions, Wilmington Assoc., from Oklahoma; **Gregg Whitson**, youth/activities, First Church, Statesville, South Yadkin Assoc.; **Brooks Walker**, minister music and youth, North Catawba Church, Lenoir, Caldwell Assoc., from Texas; **Bryan Chestnutt**, pastor, Lystra Church, Chapel Hill; **Warren Johnson**, minister of youth, Trinity Church, Raleigh; **Jerry Olson**, minister of music, First Church, Belmont, Gaston Assoc., from Kentucky; **Doug Kennedy**, minister education, outreach and youth, Unity Church, Gaston Assoc., from Georgia; **Bill Terry**, minister of education, First Church, Cherryville, Gaston Assoc.; and **Robert Tilley**, associate pastor, minister music/education, outreach and youth, Myrtle Grove Church, Wilmington Assoc., from South Carolina.

12. Past presidents of the state convention were recognized with their wives and presented mementoes: Allen Bailey, represented by Mrs. Bailey; Dr. and Mrs. Carl Bates, Dr. and Mrs. Claud Bowen, Dr.

and Mrs. Frank Campbell, Dr. and Mrs. Mark Corts, Dr. and Mrs. Perry Crouch, Dr. Forrest C. Feezor, Dr. and Mrs. Howard Ford, Dr. and Mrs. Tom Freeman, Dr. and Mrs. John Lawrence, Dr. and Mrs. A. L. Parker, Rev. and Mrs. Coy Privette, Dr. and Mrs. Cecil Sherman, and Rev. and Mrs. Nane Starnes. The convention expressed appreciation with applause.

13. Second Vice President Bill Poe introduced the North Carolina Singing Churchmen and Women who presented a "Concert of Praise" directed by Mr. Gatwood and Charles Storey, Cary. The Singing Churchmen sang, "Brethren, We Have Met To Worship"—Moore/Ovid Young; "I Will Sing the Wondrous Story"—Prichard/Philip M. Young; and "Come, Come Ye Saints" from "The Sacred Harp"—Ovid Young. The Singing Women sang "How Lovely Are the Messengers"—Mendelssohn/Lyall; "Lonesome Valley" arranged by George Lynn; and "For the Beauty of the Earth"—Rutter. The combined groups sang "The Majesty and Glory of Your Name"—Fettke; "Near to the Heart of God"—McAfee/Lyall; "Stir Thy Church, O God, Our Father"—Butler/Red. Charles Storey sang a solo, "The Old Rugged Cross"—Bennard, and John Rogers, pastor, First Church, Buies Creek, read Scripture from Isa. 58.

14. Second Vice President Poe introduced President Wiggins for the President's Address. (Printed in November 24, 1984 issue of *Biblical Recorder*.)

15. Ronald W. Loftis, director Christian Social Ministries, New South River Assoc., Fayetteville, pronounced the benediction.

Tuesday Morning--November 13, 1984

16. President Wiggins called the meeting to order at 8:35 a.m.

17. James D. Reich, Monroe, led the convention in singing "To God Be the Glory" and Ronnie Owen, pastor, Mount Carmel Church, Asheville, led in prayer.

18. President Wiggins reported that greetings had been received from 25 state conventions. Persons on the platform were introduced: Jeff D. Batts, attorney, Rocky Mount, parliamentarian; Marian Grant, Raleigh, recording secretary; and Ernest Upchurch, Raleigh, assistant recording secretary.

19. John Lewis, Raleigh, chairman of the Resolutions Committee, said that the procedure approved by the convention last year would be followed and is expected to expedite the handling of resolutions. All resolutions were to be received by 8 p.m. Monday night and, he stressed that they are not binding but are important expressions of Baptist opinion representing the views of only those present when the vote is taken.

20. Nancy Myers, Thomasville, committee member, read the "Resolved" portion of Resolution No. 1 and moved its approval. Ballot No. 1 was used for voting. (See No. 43)

1. Religious Liberty

WHEREAS, The First Amendment to the Constitution of the United States guarantees the free exercise of religion while protecting against

the establishment of religion; and

WHEREAS, Baptists enjoy the free exercise of religion by conducting their lives in obedience to their Lord Jesus Christ; and

WHEREAS, the free exercise of religion necessarily includes the liberty to honor God in word and deed in every legitimate human activity; and

WHEREAS, obedience to the Lord Jesus Christ requires Baptists to exercise private and public rights and responsibilities so as to honor God and love their fellow man; and

WHEREAS, religious liberty is being increasingly suppressed in American society by the exclusion of religious motive, belief and acknowledgement from the social, political and educational spheres of American life; and

WHEREAS, the continued suppression of religious expression in American life is destructive of the religious liberty of Baptists and violates the guarantees of our constitutional government

THEREFORE BE IT RESOLVED that the messengers of North Carolina Baptist State Convention meeting November 12-14, 1984 in Asheville, North Carolina, declare our support for the full and free exercise of religious liberty and express our concern about the suppression of religious expression in the United States; and

BE IT FURTHER RESOLVED that we oppose the efforts of social, political and educational institutions in the United States to suppress speech on the basis of its religious content; and

BE IT FURTHER RESOLVED that we support equal access to public facilities by persons associating for a religious purpose; and

BE IT FINALLY RESOLVED that we call upon North Carolina Baptists to enjoy the free exercise of religious liberty by honoring God and loving their fellow man in full obedience to our Lord and Savior Jesus Christ.

Submitted by:

William D. Delahoyde,
Providence Church, Raleigh

21. Sam Currin, Raleigh, committee member, read the "Resolved" portion of Resolution No. 2 and moved its adoption. (See No. 43)

2. Freedom of Religious Schools

WHEREAS, Baptists everywhere treasure religious liberty and personal freedom; and

WHEREAS, the right of private educational institutions, particularly religious ones, to be free from governmental control of their educational practices is a precious and inalienable right; and

WHEREAS, many religious schools have scrupulously avoided direct Federal aid or funding so that they could maintain independence from Federal regulations; and

WHEREAS, many of the voluminous Federal regulations which govern educational programs and activities which receive Federal funds are incompatible with policies set by private and religious schools, many of which policies are based on their religious beliefs and their interpretation of the Holy Scriptures; and

WHEREAS, the bill entitled "Civil Rights Acts of 1984" proposed in the 98th Congress would subject many private institutions, including

religious schools, to the full range of detailed Federal regulations; and
WHEREAS, this proposed bill, which would achieve a great expansion of Federal power with regard to state and local governments and private institutions, including sectarian schools, very nearly passed the 98th Congress without extensive debate; and

WHEREAS, the provisions of this bill would not help, and might even hinder, the advancement of racial justice and broader opportunities for women currently guaranteed by Federal civil rights statutes, but would rather serve to mire private institutions in more regulation and paperwork and clog our Federal courts with protracted litigation; and

WHEREAS, proponents of this bill have rejected any efforts at compromise and have vowed to press for passage of the proposal, as it is, in the 99th Congress;

THEREFORE BE IT RESOLVED that we, the messengers of the Baptist State Convention of North Carolina, meeting November 12-14, 1984, in Asheville, North Carolina, declare our strenuous opposition to the bill entitled "Civil Rights Act of 1984"; and

BE IT FURTHER RESOLVED that we are opposed to any efforts to further subject to Federal regulation private and religious schools which shun direct Federal aid; and

BE IT FURTHER RESOLVED that we call upon Southern Baptists to oppose efforts to deny religious liberty by expanding regulation of private and religious schools and other institutions, and to communicate said opposition as responsible citizens exercising their rights to vote, to free speech, and to petition the government for redress of grievances.

Submitted by:

Joe T. Knott III

First Church, Raleigh

In explaining the need for the resolution, President Wiggins told of the experience of Grove City College, Grove City, Pa. He said that it is a private, Christian institution that did not want any federal funds and there was no evidence of discrimination. He said the college did admit some students who received federal financial assistance in one form or another. A test case was made and the Supreme Court ruled that only the admissions area of the college would be subject to federal control. "The Civil Rights Act of 1984 is perhaps the most misrepresented piece of legislation in history," President Wiggins said, explaining that since it contained the word "recipients," it would mean that "taken literally, if someone receiving a Social Security check were to put money into the collection plate of a congregation, indirectly the church would have to come under control of the federal government...This would put every one of our church related colleges and universities under federal control, as well as our churches..." He said the General Board voted twice that this legislation should be delayed because it is misnamed and that it should be considered at a time other than an election year. Ballot No. 1 at position No. 2 was used for voting. (See No. 43)

22. Horace Jackson, Wilmington, committee member, read the

“Resolved” portion of Resolution No. 3 and moved its adoption.
(See No. 43)

3. Protection of Parental and Student’s Rights

WHEREAS, over 3,000 testimonies from parents, teachers and other concerned citizens throughout the United States were submitted in writing or in public hearings before the U.S. Department of Education held in March 1984; and those testimonies have shown that some of the curricula used in public schools is damaging to children’s moral, religious and psychological health, and

WHEREAS, those testimonies cited curricula materials and personal experiences which encouraged students to believe that killing, lying, cheating, stealing, and even suicide are sometimes advisable; and have been encouraged to reject the authority, the value systems and the religion of their parents; to engage in pre-marital sex, have an abortion, experiment with drugs, alcohol, and alternate lifestyles; and to study anti-religious and occult practices contrary to their own religious teachings; and

WHEREAS, as a result of those testimonies the U.S. Department of Education has issued Federal regulations to implement the Protection of Pupil Rights Amendment (1978) to aid parents and concerned educators in putting a stop to Federally-funded curricula designed to change the religious, moral and political attitudes of public school children;

NOW, THEREFORE BE IT RESOLVED that the messengers of the North Carolina Baptist State Convention, meeting in Asheville, North Carolina, November 12-14, 1984, call for similar and supplemental Parental and Pupil Rights legislation from the 1985 North Carolina General Assembly, extending parental oversight and the Protection of Pupil’s Right of Privacy to all curricula, supplementary materials and teaching methods used in North Carolina public schools.

AND BE IT FURTHER RESOLVED that the desire of this body be conveyed by the Council on Christian life and Public Affairs to the Governor of North Carolina, the Superintendent of Public Instruction and to all members of the 1985 North Carolina General Assembly, and the North Carolina Board of Education.

Submitted by:

Prof. and Mrs. Robert A. Jenkins
First Church, Buies Creek

Ann Frazier, Roanoke Rapids, and Gene Baker, Pikeville, spoke in favor of the resolution. As voting began, Lindsay Miller, Goshen Church, Leland, asked that Mrs. Frazier give more facts regarding the resolution. Mrs. Frazier gave several examples of eighth and ninth grade curriculum on abortion, suicide and death. Ballot No. 1, position No. 3 was used for voting. (See No. 43)

23. Chairman Lewis moved that an extension of five minutes be granted for presentation of other resolutions. The motion carried.

24. The “Resolved” portion of Resolution No. 4 was read by Merlin Boone, Cerro Gordo, committee member, who moved its adoption.
(See No. 43)

4. Sexual Deviation

WHEREAS, the general public health is threatened by the increase of AIDS and Herpes, created by the permissive and promiscuous lifestyle of homosexuality; and

WHEREAS, The Scriptures warn against sexual misuse and abuse of one's body and that the believer is responsible to maintain his and her body as the Temple of the Holy Spirit; and

WHEREAS, The Scriptures reveal heterosexuality as the Divine norm around which and through which human kind is to build up that beautiful relationship of love, loyalty and trust which is to be the basis for the reproduction and nurture of human life; and

WHEREAS, The Scriptures denounce homosexuality as a destructive divergence from the norm; and

WHEREAS, the contemporary scene finds an unprecedented interest, support and promotion of homosexuality as a normal viable lifestyle

THEREFORE BE IT RESOLVED that the messengers of the North Carolina Baptist State Convention, meeting in Asheville, North Carolina, November 12-14, 1984, reaffirm their belief in the Biblical principle of the Divine norm of heterosexuality and their belief in the destructive divergence of homosexuality, and

BE IT FURTHER RESOLVED that the messengers oppose any legislation or relaxing of the criminal codes that would legitimize, legalize or decriminalize deviate sexual behavior such as fornication, adultery, prostitution and homosexuality; and

BE IT FURTHER RESOLVED that in order to carry out our calling as the Body of Christ to be compassionate and redemptive in our dealings with all people, that we request the council on Christian Life and Public Affairs to assist our churches in conducting programs to inform our youth and adults of the moral, spiritual and physical dangers of deviate sexual lifestyles, and how to deal compassionately with those facing the many complex problems of homosexuality; and

BE IT FURTHER RESOLVED, that this resolution be communicated to the Governor of the State of North Carolina.

Submitted by:

Michael Blevins & Eric Prevatte
Clybonville Church, Lumberton

25. Woodrow W. Robbins, High Point, moved that the resolution be amended to add the words "child molestation" to the second paragraph.

26. Chairman Lewis moved that an extension of five minutes be granted for completion of the resolutions. The motion carried.

27. The Robbins motion was approved by voice vote and Resolution No. 4 as amended was voted on, using Ballot No. 1, position No. 4 (See No. 43)

28. President Wiggins recognized Tom Freeman, Dunn, who moved that Norman A. Wiggins, president; Dewey Hobbs, first vice president; and William E. Poe, second vice president, be reelected for a second year.

29. Neil Armstrong, Fayetteville, moved that the nominations close and that these be elected by acclamation. The motion carried.

30. Mr. Gatwood led the convention in singing "When I Survey the Wondrous Cross" and Seth Macon, Greensboro, spoke on "Christ Jesus is Lord Through His Church...In the Marketplace."

Mr. Macon said that success in one's vocation is important, but also just as important is one's Christian witness to the "work-a-day world." The Christian living before the family and the business world is a witness for Christ. You are not "lapel-grabbers" but living witnesses of the spiritual values in life. We are witnesses in the "market place." Do the best you can with what you have where you are every day of your life.

31. With Vice President Poe presiding, James Murphy, Durham, president of the General Board, was recognized for its report. He said the General Board has 113 members and met three times during 1984. The General Board serves as the convention ad interim. Other information about the Board's work was given. (See pp. 114-209)

32. John Bunn, Sylva, vice president of the General Board, introduced 30 members rotating off and President Murphy presented each with a plaque. They were: Mrs. Hoyle Allred, Gastonia; David G. Bissett, Pilot Mountain Assoc.; Robert L. Boggs, Alexander Assoc.; Mrs. Iris Burleson, Mitchell Assoc. (not present); Alvin F. Butters, New River Assoc.; Glenn H. Caldwell Sr., Gaston Assoc. (not present); Mrs. Aleene Campbell, Cheoah Assoc. (not present); James M. Felty, Transylvania Assoc.; Lloyd B. Fish, Jr., Macon Assoc.; Mrs. Mary Ellen Garrett, Buncombe Assoc.; Roy Gryder, Stony Fork Assoc.; Morris Hollifield, Liberty Assoc.; Richard Hollifield, Avery Assoc.; James C. Huneycutt, Jr., Rowan Assoc.; Horace Jackson, Wilmington Assoc.; Gaylord Lehman, Rocky Mount, Region 2; Charles McDowell, South Mountain Assoc.; James Murphy, Yates Assoc.; Marion Parker, Montgomery Assoc.; Clyde Peedin, North Roanoke Assoc. (not present); Mrs. Edna J. Smith, Region 4; E. Coye Still, North Roanoke Assoc.; Karl E. Story, Anson Assoc. (not present); Travis Styles, Truett Assoc.; Scott Turner, Region 6; J. Perry Twitty, Cullom Assoc.; Ross Wagner, Alleghany Assoc.; E. Paul West, Mt. Zion Assoc.; J. G. Wilson, Jr., Pilot Mountain Assoc.; and Ed Worley, Whiteville, Region 3. The convention expressed appreciation with applause.

33. John Elder, Southport, chairman of the Council on Christian Social Services, recognized Dwane Campbell of the Board of Trustees of the Baptist Retirement Homes, Inc. He called the Homes' President, Bill Poole, and Mrs. Poole to the podium and paid tribute to the 24 years they served the Homes. "Like a pastor, Bill served with integrity in often lonely and frustrating work," he said, "He has kept close to the people and to the churches." A plaque was presented to the Pooles on behalf of the Board of Trustees and announcement was made that a portrait of Mr. Poole has been commissioned and will be hung at Hayes Home commemorating his years of service. The convention expressed appreciation to the Pooles with applause. (See pp. 192-194)

34. Social Services Chairman Elder presented a "Statement of Blessing" to Michael Blackwell, president of Baptist Children's Homes in which the convention reaffirmed support of families in the state needing the services of the Homes. President Blackwell responded,

calling attention to a large banner in the rear of the auditorium featuring the hands of a child needing help. He said this would be the Homes' new logo and expressed appreciation for the Convention's support. (See pp. 194-195)

35. General Board President Murphy expressed appreciation to the *Biblical Recorder* and the secular press and recognized Bill Boatright, director of communications for the Baptist State Convention. He presented a plaque to Virtie Stroup, religion reporter for *The Sentinel* of Winston-Salem for "fairness and integrity she has demonstrated for more than two decades." The convention expressed appreciation with applause. (See pp. 139-140)

36. Richard Smith, director of Business Management, reported that Convention finances are in sound condition. The Cooperative Program receipts are 8.9 percent over the same period last year, Foreign Missions has increased 8 percent, Home Missions 18 percent, and the North Carolina Missions Offering is 12 percent over the same time last year. Currently there is no outstanding debt but an internal debt of \$1,154,824 on Fruitland, the Baptist Building, Caraway, and the convention's computer. Construction at Caraway is now completed. Hurricane Diana did more than \$500,000 damage which was covered by insurance, with \$5,000 deductible. (See pp. 124-127)

37. Board President Murphy recognized members of the Executive Committee: John Bunn, vice president; Travis Styles, Don Bouldin, Guy Rogers, Elwood Perry, Morris Hollifield, B. E. White, Al Miller, James Langford, John Elder, Gaylord Lehman, Dot Allred, E. T. Vinson and Ray Hodge. The convention expressed appreciation with applause.

38. Reporting for the General Board, President Murphy said that Ketcham and Co. has been retained to do a feasibility study relative to a \$3 million capital funds campaign for Caswell...The new wing has been completed at Caraway and was dedicated in September, providing 32 new sleeping rooms and five new conference rooms...A \$25 million budget will be proposed with a challenge budget of \$500,000...A task force for planned growth in giving was elected and is making plans for 30 seminars for 1985. Task force members are: Al Miller, Mount Airy, chairman; Charles Allard, Morehead City; Bea McRae, Lumberton; Jeff Cranford, Spindale; Roy Holder, Brevard; Frank Campbell, Statesville; Paul Wonders, Winston-Salem; Gene Booker, Robbins; Billy Mobley, Hickory; Lloyd Fish, Franklin...A lay participation committee with Bill Helms, Charlotte, chairman, reported recommendations in September to involve more lay persons in Baptist work...A number of Sunday School enlargement campaigns were held in the churches in 1984 and the goal is to have campaigns in all the churches by the end of 1985...Staff changes during the year were: Resigned--Dan Euliss, Jimmy Allen, Glenn Starling and Tom McKay. Newly-employed--Sandra Close, secretary in associational development department; Robert Clegg, director, church building planning department; Sylvia Morgan, secretary-bookkeeper in division of business management; Mary Greene, secretary in the mail room. Retirement--Lib Mercer, division of business management; Nita Anderson, associational development department and Grace Yow,

Council on Christian Education. She was recognized by the Convention with a standing ovation. Transfers in the Baptist Building included Barbara Chason, secretary of church programs office to Council on Christian Higher Education; Mary Conyers, secretary of church training department to secretary of church programs division; Fay Comer, assistant secretary in the church training department to secretary in the same department; Vicky Walker, mail room secretary to assistant secretary in church training department; in campus ministries division--Joe Clontz from UNC-CH as campus minister to become central area director in Hillsborough; Joe David Fore, now on study leave, to western area for strategy planning and community college ministry; Hank Greer, campus minister to business office in Baptist Building. (See pp. 114-192)

39. President Murphy read the General Board recommendation that convention trustees for 1985 be Gerald Arnold, David Britt and Gayle Parker. There was a motion from the floor that nominations cease and these be elected by acclamation. The motion carried.

40. Olin Hefner, Red Springs, rotating off the General Board, was inadvertently left off the list and was called to the podium for presentation of his plaque.

41. Enrollment Committee Chairman Pierce reported that as of 10 a.m., 3,928 messengers had been registered with 123 visitors for a total of 4,051. This is more than 400 over the total enrollment of the Greensboro convention last year, he said.

42. President Wiggins recognized O. D. Martin, Jr., director of the Division of Stewardship, and Alfred Miller, Mount Airy, chairman of the Stewardship Committee and the Task Force on Planned Growth in Giving. A video presentation was given and Chairman Miller told about the experience of First Church, Mount Airy, where a pilot program was conducted. Roy J. Smith, interim General Secretary-Treasurer, received signed cards from Task Force members pledging their personal commitment to Planned Growth in Giving. (See pp. 159-160)

43. Vice President Poe reported results of earlier balloting on resolutions: No. 1, Religious Liberty, Yes 1,863, No 183. No. 2, Freedom of Religious Schools, Yes 1,779, No 267. No. 3, Protection of Parental and Student Rights, Yes 1,733, No 313. No. 4, Sexual Deviation, Yes 1,812, No 234.

(See Nos. 20, 21, 22, 24, 27)

44. Dwane Campbell, Woodlawn Church, Charlotte, nominated Marian Grant, Raleigh, for the office of recording secretary and Ernest Upchurch, Raleigh, for assistant recording secretary. James Murphy, Durham, moved that nominations cease and that they be elected by acclamation. The motion carried.

45. With Dewey Hobbs presiding, Mr. Gatwood led the convention in singing "I Love To Tell the Story" and Luther Brewer, Greenwood Church, Cary, read Scripture, Phil. 2:1-11, and led in prayer. The Singing Churchmen sang "Jesus Is the Song"—Danner.

46. The convention sermon was preached by Thomas L. Rich, Jr. of Fairmont. (Printed in December 1, 1984 issue of *Biblical Recorder*.)

47. The convention was led by Mr. Gatwood in singing "Blessed

Assurance" and benediction was pronounced by Robert G. Davis, director of Christian Social Ministries, Kings Mountain Association.

Tuesday Afternoon--November 13, 1984

48. With President Wiggins presiding, the Tuesday afternoon meeting began at 2:30 with music led by Larry Keesler: "He's Got the Whole World in His Hand," traditional spiritual; "Jesus is Lord of All," "Lordship of Christ," LeRoy McClard; "O Love That Wilt Not Let Me Go," "St. Margaret," Albert L. Peace.

49. Carlos Young, Shelby, presented a gold-painted shovel to President Wiggins with an invitation to use it to help break ground when money is raised for chapels at Caswell Center, Kinston and O'Berry Center, Goldsboro. He reported that a chapel has been built at Murdoch Center, Butner, and in September, ground was broken for a chapel at Western Carolina Center, Morganton. Money has yet to be raised for the two remaining chapels and he urged N.C. Baptists to give for this purpose. He said that if every N.C. Baptist gave, it would take only 30¢ each to fund the chapels.

50. Mr. Gatwood led the convention in singing "Standing on the Promises" and Charles McMillan, director of missions, Raleigh Association, led in prayer.

51. Chairman Lewis of the Resolutions Committee said the Committee recommends that Resolution No. 5 on Television Pornography and No. 6 on Christian Ministry be reaffirmed through resolutions passed on those subjects in 1983. He moved that the Committee be sustained on its decision and that vote be taken by standing. The motion carried.

5. Television Pornography

The resolutions committee recommends that we reaffirm the resolution adopted by the 1983 Convention on Cable Television.

WHEREAS, pornography is a demeaning abuse of God's gift of sexuality, exploiting both males and females; and

WHEREAS, the undermining of morally responsible and loving sexual relationships leads inevitably to the breakdown of families and eventually contributes to the collapse of society as a whole; and

WHEREAS, some cable television stations are showing sexually explicit films produced by the pornography industry; and

WHEREAS, cable television does not come under the regulation of the Federal Communications Commission as does the broadcast media:

BE IT THEREFORE RESOLVED that the Baptist State Convention of North Carolina in its 153rd annual session meeting in Greensboro, North Carolina, November 14-16, 1983, express our moral outrage at the blatant pornographic portrayals now coming into many communities through cable television; and

BE IT FURTHER RESOLVED that we call upon the North Carolina delegation in the U.S. House and Senate to support legislation that would bring the cable television industry under the jurisdiction of the Federal Communications Commission; and

BE IT FURTHER RESOLVED that we call upon North Carolina county

and municipal officials to prohibit pornographic programming where granting cable TV franchises in their communities; and

BE IT FINALLY RESOLVED that a copy of this resolution be sent to all members of the North Carolina delegation in the U.S. House and Senate, and to the North Carolina League of Municipalities and to the North Carolina Association of County Commissioners.

Submitted by:

H. Robert Showers

Providence Church, Raleigh

6. Christian Ministry

In response to a resolution on "Local Churches and Christian Service" submitted by Mary Ruth Crook of the Pullen Memorial Church of Raleigh, the Committee on Resolutions recommends that we reaffirm the resolution No. 4 of the 1983 Convention which was a reaffirmation of a 1975 resolution on the same subject matter. The Committee also recognizes the good intentions of people on both sides of this issue.

WHEREAS, the Scripture states: "There is neither Jew nor Greek, there is neither bond nor free, there is neither male nor female; for ye are all one in Jesus Christ." (Gal. 3:28), and

WHEREAS, it is the right and responsibility of all Christians to witness in God's name through proclaiming the Word, offering physical and spiritual comfort to those in need and engaging in constructive participation in a Christian church, and

WHEREAS, women today are dedicating their lives to the Lord in Christian service in local churches and on mission fields, and

WHEREAS, the right of ordination lies within the jurisdiction of the local church,

THEREFORE BE IT RESOLVED that the Baptist State Convention in annual session, November 14-16, 1983, recognizing the freedom of conscience of the believer, affirms the right of the local church to ordain all persons who are called to a church-related ministry.

52. Robert Yates, Henderson, committee member, read the "Resolved" portion of Resolution No. 7, "Ambassador to the Vatican," and moved its adoption. Wendell Davis, Statesville, spoke in favor of the resolution. Ballot No. 2, position No., 7 was used for voting. (See No. 63)

7. U.S. Ambassador To The Vatican

WHEREAS, the Southern Baptist Convention, meeting in Kansas City, Missouri, on June 12-14, 1984, registered a continuing opposition to a United States Ambassador to the Vatican, and urged conventions, agencies and members cooperating with the Southern Baptist Convention to continue their opposition to an ambassador to the Vatican; and

WHEREAS, Americans United of Silver Spring, Maryland, along with fifteen religious bodies and seventy individuals, has brought suit against certain officials of our United States Government asking that the United States District Court for the Eastern District of Pennsylvania declare diplomatic ties with the Roman Catholic Church improper and issue an injunction against any further expenditure of public funds to

this end; and

WHEREAS, we are convinced that the appointment of a diplomatic representative to any religious body by our government is a clear violation of the principle of separation of church and state as set forth in the First Amendment to our Constitution and a denial of our democratic principles which demand that all churches shall be equal in the eyes of our government and no church shall have a special and favored place; and

WHEREAS, this appointment of a representative to the Vatican gives the Roman Catholic Church a favored relationship with our United States Government with access and ties to our President and other highly placed officials not given to other religious bodies; and

WHEREAS, this appointment leaves questions in the minds of nations of other persuasions regarding our nation's real convictions concerning complete religious liberty; and

WHEREAS, we Baptists, with our doctrines concerning the priesthood of the believer, the liberty of every man's conscience, and the proper separation that must exist between the affairs of state and the affairs of religion, have always lived at the forefront of the battle for complete religious liberty within this nation;

THEREFORE BE IT RESOLVED that we, the messengers of the North Carolina Baptist State Convention meeting November 12-14, 1984 in Asheville, give our hearty and prayerful support to Americans United and those who support them in this suit which challenges our government's appointment of a representative to the Vatican; and

BE IT FURTHER RESOLVED that we encourage the Executive Committee of our Southern Baptist Convention to join with Americans United in support of this suit; and

BE IT FURTHER RESOLVED that we as North Carolina Baptists hereby reaffirm our historic convictions regarding the First Amendment to our Constitution, the right of every church to equality in the eyes of our government, and the separation that must exist between church and state in a free society; and

BE IT FINALLY RESOLVED that copies of this resolution be sent to The President of our United States, to our representatives in the United States Congress, to Americans United, to the Executive Committee of our Southern Baptist Convention, to Dr. Keith Parks of our Foreign Mission Board, and be released to the public press that our Baptist convictions may be made clear to our state, our nation, and the world.

Submitted by:

Wendell G. Davis

Fairview Baptist Church

Statesville, North Carolina

53. James Langford, Ahoskie, committee member, read the "Resolved" portion of Resolution No. 8, "Tobacco" and moved its adoption. Robert Weatherspoon, Morrisville, spoke in favor of it, referring to a statement with similar sentiments expressed by the General Board July 10, 1984. (See No. 57)

8. Tobacco

WHEREAS, the Southern Baptist Convention meeting in annual session in Kansas City, Missouri, June 12-14, 1984, passed a simplistic resolution on the tobacco industry; and

WHEREAS, the growing and processing of tobacco products is an important and complex part of the economy of the State of North Carolina, which does not yield to simple solutions; and

WHEREAS, the health risks from tobacco use must always be acknowledged; and

WHEREAS, many persons involved in the tobacco industry have historically been dedicated leaders and supporters of member churches of the North Carolina Baptist State Convention;

THEREFORE BE IT RESOLVED that the messengers to the 154th annual session of the Baptist State Convention of North Carolina, meeting in Asheville, North Carolina, November 12-14, 1984, express appreciation to those tobacco farmers and others engaged in related industries who loyally support their local churches and denominational ministries; and

BE IT FURTHER RESOLVED that we acknowledge the individual freedom of tobacco farmers and others engaged in the industry to earn a livelihood as determined by their own consciences and personal convictions under God.

Submitted by:

Robert L. Weatherspoon, Jr.
Good Hope Baptist Church
Morrisville, North Carolina

54. Robert Tenery, Morganton, said this resolution should not have been brought to this convention or to the Kansas City convention. He moved that it be amended to delete the first "Whereas" so that "we do not come across to appear as rebuking the Southern Baptist Convention."

Chairman Lewis said the resolution was brought to this convention simply because it was brought up at Kansas City and that it is not an effort to rebuke the Southern Baptist Convention.

55. G. Lee McIntyre, Raleigh, moved that the Langford motion and Tenery amendment be tabled. The parliamentarian ruled that vote must first be taken on the amendment.

56. Vote on the Tenery amendment was taken by a show of hands and being inconclusive, it was taken a second time by standing. The motion to amend failed.

57. Malcolm Hester, Spray, moved that Resolution No. 8 on Tobacco be tabled. Vote was by standing and the motion carried. (See No. 53)

58. Mr. Gatwood led the convention in singing "Face to Face With Christ My Saviour" and Joe Knott, III, Raleigh, spoke on "Christ Jesus is Lord Through His Church...In the Home."

Joe Knott, said in order for the family to be Christian that the husband and wife must be Christian. God ordained the family. He gave it the responsibility for nurturing the family in

(1) Faith in God. There is room for evangelism within the family. Faith applies to the past and present. God was and is,

through Christ, sovereign in the past and present. Our prayer of faith is to be made to Him in the same way.

(2) Hope. Hope motivates us to help each other and our children in the journey of faith. We should make it a project within the home to grow in "Christ-likeness."

(3) Love. Love is involved toward God and the family. Love each other and our children as they are--even in failures. Love is unconditional and is willing to sacrifice for God and the home.

59. With Vice President Hobbs presiding, the report of the General Board was resumed.

60. General Board President Murphy introduced John Elder, Southport, chairman of the Budget Committee who called attention to the 131 page budget report in the hands of messengers. (See p. 115) He outlined procedures followed for drafting the budget and introduced members of the committee: John Bunn, Ray Hodge, Morris Hollifield, E. T. Vinson, and B. E. White. He said the Cooperative Program was to be increased so that by the year 2000, 38 percent would be given through the Southern Baptist Convention. For 1985, there is a slight increase to 35.45 percent going to the SBC Cooperative Program. The proposed increase in the base budget is 4.3 percent for a total base budget of \$25 million and with the challenge budget totals \$25.5 million. He said that sometimes in the past, the budget had been set beyond what could be achieved. The budget proposed this year is a reachable budget, he said. He added that last year there was such a shortfall that each of the divisions had to cut back in the last two months of operation and some had to borrow into the 1985 budget to meet expenses for 1984. That placed a hardship on ministries, personnel and missions. This year the budget is reachable and a challenge budget is added.

Several years ago the convention adopted a merit system of pay increases that involved long hours of tedious processes involving specifically the General Secretary-Treasurer. This year the Executive Committee voted to give an across-the-board six percent increase for 1984 in order to ease the burden for the interim General Secretary-Treasurer. That same process is being recommended for 1985 because of the transition period. A one percent across-the-board increase is recommended for those with salaries of \$25,000 or more and a two percent increase for those with salaries under \$25,000. Another change being made is that the figures listed in the proposed budget for 1985 will be paid throughout the year with no internal mid-year increase. There will be a return to the merit system at some time in the future.

The N.C. Missions Offering goal is \$2,800,000. It was explained that the Christian Action League is now a line item of one percent, separate from state missions ministries.

Some have mentioned the need for more funding for new work. That is included in the challenge budget.

Budget Chairman Elder moved adoption of the budget as printed. Vote was by standing and the motion carried.

61. Edwin Coates, executive director of the Baptist Foundation, Inc. gave a historical review of the Foundation and introduced the

directors, regional consultants and staff members. Personal testimonies about trusts were made from the floor by Sara Ann Hobbs, Raleigh; John Lawrence, Winston-Salem; and L. J. Culler, Boomer. A video presentation highlighted the report and Mr. Coates told of several trusts that had been established by other persons in the state. (See pp. 196-198)

62. James Y. Greene, chairman of the Task Force on the Togo Partnership, reported that the first well had been dug and water reached, but more well-diggers are needed. Following a video presentation, he introduced some of the volunteers to Togo: Peggy Albright, Drexel; Suzanne Allred, Greenville; Charles McCook, Charlotte; Arthur Barnett, Asheville; Fred Bertram, Beaufort; Alvin Bowers, Charlotte; John Caldwell, Chapel Hill; Jim Canterberry, Cary; Joe and Eva Clontz, Chapel Hill; Bill Currin, Kipling; Herb Eplee, Charlotte; Reginald Ferguson, Charlotte; Maylon Frazier, Raleigh; John Harden, Durham; Harold Hill, Marion; Rick Hoyle, Boone; Bob Logan, Valdese; Don Norrington, Boone; Ray Pridgen, Drexel; John Rice, Cary; Betty Roper, Marion; George Rose, Marion; Robert and Sue Shaw, Evergreen; Clyde Shuping, Drexel; Lee Snuggs, Wadesboro; Charles and Ellen Tabor, Winston-Salem. Seven are in Togo now: Walter and Jacqueline Ford, Waxhaw; Dale Gentry, State Road; Pinkie Holbrooks, Asheville; Ken Mansetti, Valdese; and John and Julia Moore, the host couple. Bill Currin, Kipling, told about his experiences in Togo and Buddy Corbett, pastor, First Church, Drexel, told of his church's involvement in the project. Mr. Greene said more volunteers are needed and closed the report with prayer. (See pp. 121-123)

63. Lee Roy Denton, Weaverville, chairman of the Teller Committee, reported results of earlier voting; Resolution No. 7, Ambassador to the Vatican, 1,947 Yes, 91 No. (See No. 52)

64. Jerry Hutchinson, director of Christian Social Ministries in New River Association, pronounced the benediction.

Tuesday Evening--November 13, 1984

65. The evening meeting began at 7:05 p.m. with the North Carolina Brass Ensemble playing "Brethren, We Have Met To Worship"—Moore/Pethel; and "When I Survey"—Mason/Kirkland. The Singing Churchmen sang "Joy in the Morning"—Sleeth.

66. President Wiggins called the meeting to order and introduced Second Vice President Poe and Mrs. Poe; Mrs. Wiggins; General Board President Murphy and Mrs. Murphy; Parliamentarian Batts and Mrs. Batts.

He asked for special prayer for Mrs. Clyde Rhyne, Sanford, and Ben C. Fisher, Raleigh.

67. Mr. Gatwood led the convention in singing "Onward Christian Soldiers" and Ernest Glass, Charlotte, led in prayer.

68. In the final report of the Resolutions Committee, Chairman Lewis thanked members of the Committee: Sam Currin, John Gray, Bill Redman, Robert Yates, Robert Pierce, Roger Gilbert, Glen Holt, Horace Jackson, Nancy Myers, Merlin Boone, James Langford, Gaylord Lehman, John Elder, and Elizabeth Callaway.

69. Elizabeth Callaway read the "Resolved" portion of Resolution

No. 9, and moved its adoption. Since the President was named in the resolution, Chairman Lewis presided during the voting which was by standing. The motion carried.

9. Appreciation

WHEREAS, the City of Asheville has generously and effectively accommodated the messengers and visitors to this convention; and

WHEREAS, the officers, program personalities, and committees have guided us to proclaim, "Jesus Christ Is Lord;" and

WHEREAS, the Baptist State Convention stands on the threshold of a new beginning with the selection of a new General Secretary-Treasurer; and

WHEREAS, the sessions have provided worship, information, and deliberative business under the Lordship of Christ.

THEREFORE BE IT RESOLVED that the messengers to the 154th Annual meeting of the Baptist State Convention of North Carolina in Asheville, North Carolina this November 12-14, 1984 express appreciation to the City of Asheville and the churches of Western North Carolina for the love and hospitality shown this body; and

BE IT FURTHER RESOLVED that we commend President Norman A. Wiggins, First Vice-President J. Dewey Hobbs, and Second Vice-President William E. Poe for their effective skills in presiding over the sessions; and

BE IT FURTHER RESOLVED that we express gratitude for the untiring efforts of all involved in program, enrollment, local arrangements, and other behind the scenes preparations; and

BE IT FURTHER RESOLVED that we prayerfully commit ourselves to support the new General Secretary-Treasurer as he commences this strategic position in God's Kingdom work; and

BE IT FINALLY RESOLVED that we pledge ourselves as a Convention to return to our churches reporting upon the Lord's work through North Carolina Baptist ministries and proclaiming the theme which has permeated reports, testimonies, and sermons, "Jesus Christ Is Lord!"

70. Chairman Lewis moved that the Resolutions Committee for 1985 follow the same procedures as used this year. With President Wiggins presiding, the motion carried in a standing vote.

71. Mr. Gatwood led the convention in singing "Amazing Grace" and Beth Wheless, student at Appalachian State University and Watchcare member of Perkinsville Church, Boone, spoke on "Christ Jesus is Lord Through His Church...On Campus."

It was at a fall retreat with 30 other students that her life was changed. She said, "I saw Jesus, as never before, as a friend. He was interested in my everyday life." Also, I found the B.S.U. as a family support in my journey of faith and Christian growth. "I really got involved in sharing my faith. I am grateful to you (the Convention) for supporting campus ministries. I am sure God is using me and other students to witness in His name."

72. The Wake Forest University report featured a dramatic skit with Chaplain Ed Christman portraying Samuel Wait; music by the

University choir and address by Thomas K. Hearn, Jr., president. The choir was directed by Bryan Worlich. (See pp. 182-185)

73. Mr. Gatwood led the convention in singing "Victory in Jesus."

74. James Murphy, president of the General Board, presented Lamar J. Brooks, Wilmington, chairman of the Search Committee for the General Secretary-Treasurer.

75. Chairman Brooks reported on the work, procedures and purpose of the committee and introduced its members. The committee consists of six laypersons: Mrs. Dot Allred, Parkwood Church, Gastonia; Edwin Collette, First Church, Winston-Salem; Mrs. Betty Gilreath, St. Johns Church, Charlotte; Grover Howell, Weldon Church, Weldon; Burgess Marshbanks, Memorial Church, Buies Creek; Seth Macon, First Church, Greensboro, and nine pastors: Harold Bennett, West Burnsville Church; Billy Cline, Merrimon Avenue Church, Asheville; Joe Coltrane, Lewisville Church; Ernest Glass, Shamrock Drive Church, Charlotte; A. L. McGee, retired, Wilmington; James Murphy, Hope Valley Church, Durham; Alan Sasser, Greystone Church, Raleigh; and Leon Smith, First Church, Goldsboro.

76. Chairman Brooks reported that the Committee's recommendation for nomination for the position of General Secretary-Treasurer is Roy J. Smith, Raleigh. (See p. 114)

77. President Murphy said this recommendation was received by the General Board at its September meeting and that 113 members voted unanimously to present the name of Roy J. Smith to the convention.

78. There were no other nominations and with a standing vote, Roy J. Smith was elected unanimously as General Secretary-Treasurer.

79. The convention applauded the work of the committee and gave standing ovation to the new General Secretary-Treasurer as he went to the podium and addressed the convention, accepting the position.

80. At the request of President Wiggins, Dr. Smith introduced his family: his wife, Doris; his daughter, Ginger and her husband, Dick Graves and granddaughter, Shelley; his son, Tracy; his mother, Mrs. Sanford J. Smith of Zebulon; his brother, Johnny, pastor of Calvary Church, Raleigh, and his wife, Guynelle; his older sister, Elizabeth Ann and her husband, Ronald Pierce; their son, Ronnie, minister in Pee Dee Association, and his wife, Bonnie; his younger sister, Peggy, and her husband, Clinton Clevinger, Seneca, S.C., and their daughter, Beth; and his wife's mother, Mrs. J. Meldrin Pierce of Zebulon. Dr. Smith's older son, Roy, Jr., and his wife, Martha, were unable to attend due to work responsibilities in Richmond, Virginia. Three others "not flesh and blood" but special were introduced: Dr. Joe Clary, professor at N.C. State University; Hattie Hilda Allison, member of First Church, Sylva; and Mrs. Robert Cook, Jersey Church, Lexington.

81. W. Perry Crouch, Charlotte, offered the Prayer of Commitment. He said it was 21 years ago tonight that he was elected to this office in Wilmington and nine years ago in Asheville that he retired after 12 years of service.

82. Mr. Gatwood led the convention in singing "Lead On, O King Eternal."

83. Vice President Hobbs prayed the Prayer of Dedication which concluded the evening's program.

Wednesday Morning--November 14, 1984

84. With President Wiggins presiding, the Wednesday morning meeting began with music: "Praise To the Lord, the Almighty"—Ron Blount, by the Brass Quarter. "Day by Day, and with Each Passing Moment"—Lloyd Larson, David Thomas, trumpet. "Come Thou Fount of Every Blessing"—Lloyd Larson, Phil Mitchell, trumpet. "Precious Lord, Take My Hand"—Bill Pearce, Bill Archer, trombone. "Be Thou My Vision"—Douglas Smith, by Brass Quartet. The quartet consisted of Phil Mitchell, David Thomas, Rodger Roach, and Bill Archer.

85. Mr. Gatwood led the convention in singing "The Church's One Foundation" and Bea McRae, Lumberton, president of Woman's Missionary Union of N.C., led in prayer.

86. Billy Mobley, Hickory, chairman of Committee on Committees, was recognized and introduced the committee: Harvey Brown, Charlotte; Frank Campbell, Statesville; Helen Cashwell, Raleigh; David Clarke, Elizabethtown; James Ellerbe, Clayton; Norman Joyner, Bethel; Gilbert McDowell, Sanford; Robert Pierce, Fayetteville; Aubrey Quackenbush, Durham; Mary Stancil, Rocky Mount; Ed Shufelt, High Point; Don Taylor, Asheville; Robert Tenery, Morganton; Martha Sue Todd, Windsor.

87. After calling attention to several changes and corrections in the printed list in hands of the messengers, Chairman Mobley moved that the report of the Committee on Committees be adopted. (See No. 99 and No. 124)

NAME	CITY	CHURCH	ASSOCIATION	OCCUPATION	RES. MBRSH. O/U 400
COOPERATIVE MINISTRIES					
Gault Jr., Benjamin S.	Wilmington	Ogden	Wilmington	Pastor	Under
Hartman, Jim (U.T. 1986)	Charlotte	Pritchard Mem.	Mecklenburg	Adm./Recreation	Over
White, Roger A.	Stedman	Magnolia	New So. River	Pastor	Under
Wimmer, Russell-CHM	Winston-Salem	Northwest	Pilot Mountain	Pastor	Over
NOMINATIONS					
Armstrong Sr., Neil J.	Fayetteville	Hogswamp	Robeson	Minister	Under
Christian, Hope	Raleigh	Forest Hills	Raleigh	Dir. Retreat Min.	Over
Daniel, W. Amis	Kernersville	Union Cross	Pilot Mountain	Pastor	Under
Lark, Marion D.	Henderson	Henderson 1st	Cullom	Pastor	Over
Lennon, Joe S.	Warrenton	Warrenton	Cullom	Health Dir./ Warren Co.	Under
Poe, William E-CHM	Charlotte	Charlotte 1st	Mecklenburg	Lawyer	Over
HISTORICAL					
Terms Expiring in 1985					
Underwood, Evelyn	Mars Hill	Mars Hill	French Broad	Teacher/writer	Over
White, B. E.	Elizabeth City	Elizabeth City 1st	Chowan	Pastor	Over
Willingham, James	Rockingham	Heritage	Pee Dee	Pastor	Under
Terms Expiring in 1986					
Parker, Mrs. A. L.	Greensboro	Friendly Ave.	Piedmont	Homemaker	Over
Davis, James R.	Warrenton	Warrenton	Cullom	Teacher	Under
Hudson, Winthrop	Chapel Hill	Binkley Memorial		Historian	Over
Terms Expiring in 1987					
Johnson, Paul Monroe	Mocksville	Fork	South Yadkin	Retired	Over
McGaha, Mrs. Marion	Charlotte	Pritchard Mem.	Mecklenburg	Medi. Center Dir.	Over
Richardson, Hugh	Hayesville	Mt. Pleasant	Truette	Pastor	Under

Terms Expiring in 1988					
Eppley, Frances	Charlotte	Charlotte 1st	Mecklenburg	Retired Teacher	Over
Greene, Kathryn A.	Hickory	Hickory 1st	Theron Rankin	Retired	Over
Robertson, Jr., A. T.	Troy	Tabernacle	Montgomery	Pastor	Under

PROGRAM

McAnear, Ann G.-CHM	Swannanoa	Old Fort 1st	Blue Ridge	College Adm.	Over
Parker, Robbie	Aulander	Aulander	West Chowan	Minister	Under
Roach, Mary Jon	Greensboro	Greensboro 1st	Piedmont	Homemaker	Over
Sellers, Billy C.	Matthews	Idlewild	Mecklenburg	Pastor	Over

TRUSTEE ORIENTATION

Tiller, John	Candler	Pole Creek	Buncombe	Pastor	Over
Wallace, Jerry-CHM	Buies Creek	Memorial	Little River	Teacher/Provost	Over
Weathers, Betty E.	Wake Forest	Youngsville	Raleigh	Assoc/Student Dev	Under

RESOLUTIONS

(terms expiring 1986)

Almond, Bill R.	Reidsville	Reidsville 1st	Dan Valley	Minister	Over
Harris, Ollie	Kings Mountain	Kings Mountain	Kings Mountain	Funeral Dir.	Under
Liner, Rich	Hendersonville	Hendersonville	Carolina	Pastor	Over
Privette, Coy C.-CHM	Kannapolis	N. Kannapolis	Cabarrus	Chr. Act. League	Over
Williamson, Sarah Denny	Raleigh	Hayes Barton	Raleigh	Housewife	Over

MEMORIALS

(terms expiring 1985-87)

Barkley, W.C., 1985	Troutman	Faith	South Yadkin	Minister	Over
Hamm, Horace-CHM, 1985	Fuquay-Varina	Fuquay-Varina	Raleigh	Pastor	Over
Jones, Aubrey, 1986	Wallace	Wallace 1st	Wilmington	Pastor	Over
Mitchell, Mrs. D. Query, 1986	Charlotte	Memorial	Mecklenburg	Public Relations	Over
Riddle, Eugenia Sue, 1987	Black Mountain	Mountain View	Buncombe	Purchaser	Under
Brady, Homer, 1987	Catawba, Co.	Mt. Grove	Theron Rankin	Retired Min.	Over

LOCAL ARRANGEMENTS

(terms expiring 1985)

Ballard, James	Matthews	Sharon	Mecklenburg	Pastor	Over
Burnette, Joe	Charlotte	Charlotte 1st	Mecklenburg	Asst. Pastor	Over
Coward, Roderick W.	Matthews	Providence	Mecklenburg	Retired	Over
Dodd, Mary	Charlotte	Hickory Grove	Mecklenburg	Media Asst.	Over
Faulk, J. Grady	Pineville	Stough Mem.	Mecklenburg	Minister	Over
Mallard, A. Warren-CHM	Charlotte	Providence	Mecklenburg	Ch. Dev. Dir.	Over
Marks, W. Frank	Charlotte	Eastern Hills	Mecklenburg	Pastor	Over
Silver, Dan W.	Cherryville	Shady Grove	Gaston	Pastor	Under
Smith, Terry M.	Charlotte	Charlotte 1st	Mecklenburg		Over

PREACHER

(terms expiring 1985)

Bazemore, Dennis N.	Chadbourn	Chadbourn	Columbus	Pastor	Under
Elder Jr., John W-CHM	Southport	Southport	Brunswick	Pastor	Under
Huffman Jr., George Lee	Hildebran	Brookford	Theron Rankin	Pastor	Under
Hunt, Johnny M.	Wilmington	Long Lead	Wilmington	Pastor	Over
Laws, Eleanor C.	Gastonia	E. Gastonia	Gaston	Retired	Over
Pledger, Bennie E.	New Bern	Colony	Atlantic	Minister	Under
Shook, Michael	Clinton	Rowan	Eastern	Pastor	Under
Sloan, Jr., John W.	Charlotte	Calvary	Mecklenburg	Pastor	Over
Wilkinson Jr., Yates K.	High Point	Westchester	Central	Minister	Over

88. William Puckett, Millbrook Church, Raleigh, made a motion that the report be amended so that on the Committee on Resolutions, Coy C. Privette, Kannapolis, would be replaced by Alton McEachern, Greensboro, for the term expiring 1986, and as chairperson of that committee. (See Nos. 91, 122)

89. Frank Campbell, committee member, moved that the time be extended five minutes. The motion carried.

90. Mr. Puckett said he felt Mr. Privette should be replaced because in his opinion, "there is a conflict of interest." Mr. Privette was recently elected to the N.C. Legislature from Cabarrus County and

also serves as a professional lobbyist as head of the Christian Action League, Puckett said.

91. In a standing vote, President Wiggins ruled that the motion to amend had lost. There was call for ballot voting and Ballot No. 3 was used. (See Nos. 88 and 122)

92. Robert Tenery, Morganton, moved that in order to achieve geographic balance on the Committee on Nominations, the motion be amended so that Kenneth Ridings, Asheville, would take the place of Marion Lark, Henderson. (See Nos. 98 and 123)

93. There was a motion from the floor to extend the time five minutes which carried.

94. Chairman Mobley explained that only one-third of the total committee is elected each year and that considering all 15 members, there is good statewide representation.

95. Frank Campbell, committee member, spoke against the Tenery amendment.

96. A motion from the floor to extend the time five minutes carried.

97. Don Taylor, Asheville, spoke in favor of the Tenery amendment.

98. Ballot No. 4 was used for voting on the Tenery amendment. (See Nos 92 and 123)

99. Chairman Mobley moved that the Committee report be adopted subject to the two votes taken by ballot. The motion carried and Ballot No. 5 was used to vote on the original motion without the two special votes. (See Nos. 87 and 124)

100. With Vice President Poe presiding, C. R. Pierce moved that the Baptist State Convention in its annual meetings dispense with all resolutions except those that deal with appreciation and commendation. Mr. Poe said that the Executive Committee of the General Board has this matter under study and will bring its report to the convention. In view of this, Mr. Pierce and the person who seconded the motion agreed to withdraw it.

101. Horace Hamm, pastor of Fuquay-Varina Church, moved "to affirm the Baptist farmers of North Carolina for their consistent and dedicated support of Baptist causes throughout the world and to instruct the General Secretary-Treasurer of the North Carolina Baptist State Convention to appoint a committee to work with the Baptist Men and Brotherhood Department and the Council on Christian Life and Public Affairs in implementing a strategy to utilize the unique and dedicated talents of North Carolina Baptist farmers to become an example in relieving and alleviating the awful problem of hunger in the world. I further move that the committee be instructed to bring a report to the 1985 Baptist State Convention meeting in Charlotte."

102. Mr. Poe said this motion had been submitted to the president and the parliamentary rules that since it concerns a new work or activity, it should be presented to the institution, agency or council concerned. With assurance that the president will give it proper attention, the motion was withdrawn.

103. Charles Gatwood led the convention in singing "Jesus Saves" and W. Harold Newman, a Fayetteville surgeon, spoke on "Christ Jesus is Lord Through His Church...Through Volunteerism."

Dr. Newman challenged us to be "seekers" and "doers"

of the Lord's work. He cited Proverbs 3:35 as a challenge to put the Lord first in all of our ways. Dr. Newman challenged the Convention at large and every individual to be involved in our communities and the world with a Christian ministry. Dr. Newman spoke with experience as a former missionary volunteer to Gaza in medical missions. He challenged us to follow the precepts set forth in Bold Mission Thrust. He said, "We can do it."

104. C. R. Pierce, chairman of Enrollment, expressed appreciation to the committee, Ruth Williams, Raleigh; Volna Bishop, secretary of Grace Church, Asheville, and the many volunteers from local churches who had helped the committee with its work. The final report is 4,089 messengers, 166 visitors, for a total of 4,255, believed to be a record enrollment, Mr. Pierce said.

105. Gene Watterson, Shelby, reported for the Committee on Place and Preacher that, chosen in secret ballot from some 25 suggested names, the Committee recommendation is Gerald Goodwin, Durham, for the 1985 convention sermon, with Charles Allen, Campbell University, first alternate; M. O. Sears, Adamsville, second alternate; and Ralph Carter, Statesville, third alternate. He moved adoption of the report and the motion carried. (See p. 203)

106. For the final part of the General Board report, Mr. Murphy recognized Mrs. Dot Allred, Gastonia, chairperson of the Constitution and Bylaws Committee who introduced the committee members: Al Miller, Mount Airy and Charles Harris, Durham. She said that constitution changes being recommended by the committee had been approved by the General Board. (See pp. 116-120)

107. Mrs. Allred read Article VI, Officers, which was to be amended in its entirety and moved its adoption. The motion carried.

Article VI. - Officers

The officers of the Convention shall be a President, a First Vice-President, a Second Vice-President, a Recording Secretary, an Assistant Recording Secretary, a General Secretary-Treasurer, three Trustees, and a Parliamentarian. The President shall appoint the Parliamentarian, who will serve during the term of the President.

A. President, Vice-Presidents And Trustees

The terms of the President, the Vice-Presidents, and Trustees shall commence at the conclusion of the annual session at which they are elected and continue until the close of the next annual session of the Convention. The President and Vice-Presidents may not be elected for more than two consecutive terms. A vacancy in the presidency shall be filled by the Vice-Presidents succeeding to the office in order of their rank. The President shall serve as ex officio without voting on all Convention committees.

B. Recording Secretary And Assistant Recording Secretary

The terms of the Recording Secretary and the Assistant Recording Secretary shall commence on the first day of May following the annual

session at which they are elected and continue until the first day of May in the following year.

A vacancy in any of the above mentioned offices (in A and B) except that of President, occurring between sessions of the Convention may be filled by the General Board.

C. General Secretary-Treasurer

1. In cases of a vacancy in the office of General Secretary-Treasurer, the General Board shall nominate a person to the Convention to fill this office.

2. Opportunity shall be given to receive additional nominations from the floor of the Convention.

3. The person receiving the majority of votes cast shall be declared elected. Upon election the General Secretary-Treasurer shall hold office for an indefinite period, with retirement to take effect based upon policies established by the Executive Committee and approved by the General Board.

4. In case the position of General Secretary-Treasurer becomes vacant between sessions of the Convention, the General Board, upon the recommendation of its Executive Committee, shall name an acting General Secretary-Treasurer to serve until the next regular session of the Convention.

The General Secretary-Treasurer is the chief executive officer of the General Board, the chief administrative and program officer of the General Board staff, the chief Budget Officer of the General Board staff, the chief professional adviser of the General Board and its committees, the secretary and treasurer of the General Board and the Convention, and one of the denomination's spiritual leaders, providing statewide guidance and inspiration.

The General Secretary-Treasurer (and the President of the Convention) shall serve ex officio without voting on all committees and aid by furnishing information, printed materials and needed guidance for the work of the committees.

D. Councils Of The Convention

2. Council on Christian Social Services

The Council will work with the Executive Secretary of the Council on Christian Social Services in order to provide a well-integrated program for Children's Homes, Retirement Homes, and the Hospital, without in any way hindering the independent operation of each.

a. The Council shall be composed of the members of the Christian Social Services Committee of the General Board; the President of the Baptist Children's Homes of North Carolina, Incorporated; the President of the Baptist Retirement Homes of North Carolina, Incorporated; the President of the North Carolina Baptist Hospitals, Incorporated; the Director of the School of Pastoral Care; the President or Chairman of the Board of Trustees of Each institution;..."

108. Mrs. Allred read Article VII, A, 1 as recommended and moved its adoption. The motion carried.

Article VII. - The General Board

Article VII., A, 1

Current Reading

"...one additional member from each District Association with a membership of 20,000 to 40,000; and one additional member from any District Association with a membership of more than 40,000;..."

Recommended Reading

"...one additional member from each District Association with a resident membership of 20,000 to 40,000; and a second additional member from any District Association with a resident membership of more than 40,000;..."

109. Mrs. Allred read Article IX, A, 2c as recommended and moved its adoption. The motion carried.

Article IX. - Institutions, Agencies And Councils Of The Convention (Note: Name change for Baptist Homes)

A. Institutions And Agencies

2. Social Service Institutions

c. Baptist Retirement Homes of North Carolina, Incorporated

110. Al Miller, committee member, read Bylaw 1, D, 3 as recommended and moved its adoption. Dade Sherman, Benton Heights Church, Monroe, asked for a clarification and the motion carried.

Bylaws

Bylaw I, D, 3 - the General Secretary-Treasurer

Current Reading

"He shall sign all checks which shall be countersigned by the Business Manager and Comptroller. However, in the event that either is unable to perform his duty because of disability or other cause, the Executive Committee shall designate someone to sign checks on behalf of either officer, all of whom shall be bonded..."

Recommended Reading

"The General Secretary-Treasurer shall sign all checks which shall be countersigned by the Business Manager. However, in the event that either is unable to perform the duty because of disability or other cause, the Executive Committee shall designate someone to sign checks on behalf of either officer, each of whom shall be bonded..."

111. Mr. Miller read Bylaw I, D, 4 as recommended and moved its adoption. The motion carried.

Bylaw I, D, 4 - The General Secretary-Treasurer

Current Reading

"As General Secretary he shall supervise the work of administrative assistants, the Director of the Office of Public Relations, the Director of the Office of Stewardship and Cooperative Program Promotion, and the Director of the Department of Pastor/Church Relations."

Recommended Reading

"The General Secretary-Treasurer shall supervise the work of the

General Board staff.”

112. Mr. Miller read Bylaw I, E as recommended and moved its adoption. The motion carried.

Bylaw I, E - Associate General Secretary-Treasurer

The Associate General Secretary-Treasurer shall work under the supervision and in close cooperation with the General Secretary-Treasurer. The Associate General Secretary-Treasurer shall supervise the staff evaluation and salary system bringing all recommendations regarding salary increases to the Executive Committee and Salary Administration Committee. The Associate General Secretary-Treasurer shall accept speaking engagements in local churches and associations and promote the work of all General Board programs, and the Southern Baptist Convention. The Associate General Secretary-Treasurer shall serve as Executive Secretary of the Council on Christian Social Services. In addition, this person shall perform all other duties assigned by the General Secretary-Treasurer.

The General Secretary-Treasurer shall recommend a person to fill this position and the Executive Committee shall elect the person to the office.

Current Bylaw I, E becomes I, F - Parliamentarian

113. Committee member Harris read Bylaw II as recommended and moved its adoption. The motion carried.

Bylaw II - Duties of Committees (Second paragraph - NEW)

“No person shall be eligible to succeed himself/herself on the committee on which he/she is serving, or any other standing committee until one year has elapsed, provided he/she has served a full term or three consecutive years.”

114. Mr. Harris read Bylaw II, B, 1 as recommended and moved its adoption. The motion carried.

Bylaw II, B, 1

Current Reading

“The Committee On Resolutions shall consist of fifteen (15) members, ten (10) of whom shall be nominated by the Committee on Committees and elected by the Convention. The ten (10) members shall serve two-year terms with five rotating off each year. The five other members should be from the General Board with at least two of the five from the Executive Committee after the organizational meeting in January of each year.”

Recommended Reading

“The Committee On Resolutions shall consist of fifteen (15) members, ten (10) of whom shall be nominated by the Committee on Committees and elected by the Convention. To institute the rotation system, the Committee on Committees shall nominate five (5) members of the committee for a one-year term, and five (5) for a two-year term. Thereafter, five (5) members of the resolutions committee shall be nominated each year by the Committee on Committees for two-year terms.

"The five remaining members shall be from the General Board with at least two of the five from the Executive Committee. These five should be named by the Executive Committee after the organizational meeting in January of each year."

115. Mr. Harris read Bylaw II, B, 2 as recommended and moved its adoption. The motion carried.

Correction in wording

Bylaw II, B, 2

Current Reading

"It is desirable that the Convention shall nominate..."

Correction

"It is desirable that the Committee shall nominate."

116. Mr Harris read Bylaw II, B, 4a as recommended and moved its adoption. The motion carried.

Bylaw II, B, 4, a - Committee On Local Arrangements

Current Reading

"Supervising all arrangements with the local auditorium including the securing of typewriters, telephones, furniture and needed equipment for the sessions of the Annual Meeting."

Recommended Reading

"Supervise all arrangements with the local auditorium including furniture and needed equipment."

117. Mr. Harris read Bylaw IV, B, 3, g as recommended and moved its adoption. The motion carried.

Bylaw IV, B, 3, g. — The Organization of the General Board
Christian Social Services

(1) North Carolina Baptist Hospitals, Incorporated

(2) Baptist Retirement Homes of North Carolina, Incorporated

(3) Baptist Children's Homes of North Carolina, Incorporated

118. Mr. Harris read Bylaw II, B, 4, c as recommended and moved its adoption. The motion carried.

Bylaw II, B, 4 c. (NEW)

"Naming a subcommittee of three from the Local Arrangements Committee to serve as the Teller Committee. This subcommittee will receive and count all ballots on votes taken during the Convention. The Teller Committee chairman will report results of all votes to the Convention presiding officer."

119. Mrs. Allred said the Constitution and Bylaws Committee requested permission of the General Board to update the Constitution and Bylaws in accordance with federal laws by removing references to gender where it could be done without altering the content in a substantive way. This has been done and if approved, the annual for this year will include the changes. She moved adoption of the General Board's recommendation that these changes be made. She said she has worked for three years on this committee and each year this

matter is brought up by some group or committee. There is no hidden agenda, she said, "it is not any kind of feminist, organized movement or anything of that nature. These changes would bring us in line with the spirit of the Civil Rights Act of 1964, in particular, Titles 7 and 9. The motivation of our committee was to honor and reflect the feelings expressed to us and which we personally felt were right and proper and in order." With no further discussion, the motion carried.

120. Mr. Gatwood led the convention in singing "I Stand Amazed in the Presence" and Ginger Graves, daughter of General Secretary-Treasurer Smith, led in singing "Jesus Loves Me."

121. With Vice President Hobbs presiding, Guy Rogers, chairman of the Division of Evangelism, introduced five pastors who told of their involvement in "Good News America": Frank Page, Lafayette Church, Fayetteville; Billy Cline, Merrimon Ave. Church, Asheville; Mark Corts, Calvary Church, Winston-Salem; Rich Liner, First Church, Hendersonville; and Charles Page, First Church, Charlotte. 1985 has been designated as a year of prayer and preparation for "Good News America" and revivals are scheduled for the eastern part of the state March 9-16, 1986; the Piedmont March 23-30, and in the western part of the state, April 6-13.

122. President Wiggins reported on Ballot No. 3, the motion to amend with Alton McEachern to replace Coy Privette on the Resolutions Committee. The vote was 677 Yes, 625 No. The motion to amend carried. (See Nos. 88 and 91)

123. On Ballot No. 4, another motion to amend the committee report which would replace Marion Lark, Henderson, with Kenneth Ridings, Asheville, the vote was 547 Yes, 852 No. The motion to amend failed. (See Nos. 92 and 98)

124. Ballot No. 5 on Committee on Committees resulted in 1,353 voting Yes, and 53 No. The motion carried. (See Nos. 87 and 99)

125. W. Henry Crouch, Charlotte, chairman of the Committee on Nominations, told the procedures used by the committee in preparing recommendations. He said there were several additions to the published list: Chowan College--Thomas Head, Wilmington, and N. O. McDowell, Jr., Scotland Neck; Retirement Homes--C. Fred Lovette, North Wilkesboro; Baptist Foundation--E. Ray Cope, Winston-Salem. (See No. 130) (See pp. 205-209)

126. Lindsay Miller, III, Leland, committee member, read additions to the printed list of the General Board nominees: William P. Billings, West Jefferson; Gurney Davis, North Wilkesboro; Jack L. Bryant, Dallas; Robert B. Morgan, Lillington; and Thomas Jenkins, Forest City.

127. President Wiggins reported that Steve Sells, Greensboro, followed the suggested procedures in indicating that he would move to amend the report of the Committee on Nominations. On a point of personal privilege, he asked for time to explain why he decided against amending the report.

128. Mr. Sells said he came to the convention prepared to present another name to replace one to be nominated to the General Board to finish a term of a layman in the Piedmont Association. "In the interest of harmony," he said, "we are not going to bring that nomination but I want to say that in the Piedmont Association we have

a young man being placed in this position as a pastor in the place of a layman. We have been told in this convention that we need to involve our lay people. I wish that something could be done to instruct the Committee on Nominations to get them to become more interested to involve more lay people. We need laymen on the General Board so their voices can be heard throughout the convention."

129 Mr. Miller, who served as committee liaison with the General Board, asked on a point of personal privilege to explain why James Jarrard was selected: "He is very active in the association, (his church) gives almost 20 percent to missions and eight percent to the Cooperative Program; he is in a tri-racial situation, reaching out to everybody; he has a unique church in North Carolina; neither the church nor Mr. Jarrard has been asked to serve in a convention position before; and 73 percent of the 140 nominees are laymen."

130. A standing vote was taken and the report of the Committee on Nominations was adopted. (See No. 125)

TRUSTEE NOMINEES

NAME	CITY	CHURCH	ASSOCIATION	RES. MBRSH.P.	
				OCCUPATION	O/U 400
CAMPBELL UNIVERSITY					
Barnes, J. J.	Fayetteville	Snyder Mem.	Little River	Exec.	Over
Cammack, Ramsey Eugene	Burlington	Burlington 1st	Mount Zion	Retired	Over
Cashwell, Thomas L.	Raleigh	Hayes Barton	Raleigh	Pastor	Over
Fleming, Thomas S.	Tarboro	Tarboro 1st	South Roanoke	Dentist	Over
Freeman, Tom M.	Dunn	Dunn 1st	Little River	Pastor	Over
Parker, Deleon	Rocky Mount	West Mount	North Roanoke	President	Under
Powell, William A.	Shalotte	Calvary	Brunswick	Attorney	
Rhyne, Clyde J.	Sanford	Sanford 1st	Sandy Creek	Textile	Over
Simmons, T. Lamar	Lillington	Lillington	Little River	Pres./BRDC	Over
Thomas, Edgar A.	Lexington	Lexington 1st	Liberty	Vice Pres.	Over
Walker Jr., Wilton F.	Currituck	Providenne	Chowan	Attorney	Under
Ward, Mrs. Frank P.	Lumberton	Lumberton 1st	Robeson	Housewife	Over
Mrs. Ward's term expires 1986)					
Willoughby, Clarence C.	Tabor City	Tabor City 1st	Columbus	Retired	Over
CHOWAN COLLEGE					
Britton, Randy Vaughan	Ahoskie	Ahoskie 1st	West Chowan	Vice Pres.	Over
Craft Jr., Thomas L.	Ayden	Ayden 1st	South Roanoke	Assoc. Sup.	Under
*Head, Thomas	Wilmington	Wilmington 1st	Wilmington	Dentist	Over
Hollowell, E. L.	Edenton	Edenton	Chowan	Retired	Over
*McDowell Jr., N. O.	Scotland Neck	Scotland Neck 1st	North Roanoke	Pharmacist	Under
Norris, William C.	Greensboro	Greensboro 1st	Piedmont	Retired	Over
Spivey, Robert B.	Windsor	Cashie	West Chowan	Pres./LEA	Over
Stephenson, Emma Gay	Durham	Roberts Chapel	West Chowan	Retired	Under
Thompson, L. Mack	Laurinburg	Laurinburg 1st	Pee Dee	Pastor	Over
GARDNER-WEBB COLLEGE					
Baucorn, Amon L.	Charlotte	Pritchard Mem.	Mecklenburg	Business	Over
Bentley, Ralph L.	Statesville	Statesville 1st	South Yadkin	Physician	Over
Causby, T. R.	Elmont	South Point	Gaston	Sales	Under
Groves, Earl T.	Gastonia	Gastonia 1st	Gaston	Consultant	Over
Knox, Betty E.	Raleigh	Crabtree Valley	Raleigh	Director	Under
Lutz, Ray W.	Shelby	Shelby 1st	Kings Mountain	Pres./PETR	Over
Parker, Bernard H.	Raleigh	Greystone	Yates	Insurance	Under
Redman Jr., William W.	Statesville	Statesville 1st	Yadkin	Real Estate	Over
Warren, Donald L.	Marion	Marion 1st	Blue Ridge	Textiles	Over
MARS HILL COLLEGE					
Beach, E. D.	Lenoir	Lenoir 1st	Caldwell	Corp. Executive	Over
Christian, Louis G.	Raleigh	Forest Hills	Raleigh	Sr. Vice Pres.	Over

Corbin, J. V.	Asheville	Merrimon Ave.	Buncombe	Builder	Over
Pendergrass, Mildred	Mars Hill	Mars Hill	French Broad	Retired	Over
Peterson, Myron C.	Asheville	Asheville 1st	Buncombe	Retail Ex.	Over
Piercy, Jimmy M.	Hickory	Viewmont	Rankin	Formal Wear	Over
Powell, E. D.	Mount Holly	Mount Holy 1st	Gaston	Retired	Over
Seymour, Robert E.	Chapel Hill	Binkley Mem.	General Group	Clergy	Over
Taylor, J. Euel	Waynesville	Waynesville 1st	Haywood	Auto & Re.	Over

MEREDITH COLLEGE

Ashcraft Jr., Hugh G.	Charlotte	Park Road	General Group	Retail Gr.	Over
Britt, David M.	Raleigh	Hayes Barton	Raleigh	Lawyer	Over
Corbitt, Gretchen	Ridgecrest	Grovestone	Buncombe	Retired	Under
Gullick, Jonathan G.	Gastonia	Gastonia 1st	Gaston	Ret. Invest.	Over
Lehman, Gaylord	Rocky Mount	Lakeside	North Roanoke	Minister	Over
Parker, Mrs. Harry O.	Winston-Salem	Winston-Salem 1st	Pilot Mountain	Housewife	Over
Sinclair, Louis Gordon	Raleigh	Ridge Road	Raleigh	Retired	Over
Sneeden, Jack A.	Wilmington	Wilmington 1st	Wilmington	Developer	Over
Spangler, Earl W.	Shelby	Shelby 1st	Kings Mountain	VP/ASPHAL	Over

WAKE FOREST UNIVERSITY

Benson Jr., Clifton L.	Raleigh	Bay Leaf	Raleigh	Pres./CARO	Over
Cheek, Charles W.	Greensboro	Greensboro 1st	Piedmont	Businessman	Over
Colwell, Linda Carol	Millers Creek	Millers Creek	Brush Mountain	Student	Under
Davis, Thomas H.	Winston-Salem	Wake Forest	Pilot Mountain	Retired	Over
Hope Jr., C. C.	Charlotte	Charlotte 1st	Mecklenburg	Banking	Over
Johnson Jr., James E.	Charlotte	Myers Park Pres.	Wilmington	Attorney	Over
Meyer Jr., Russell W.	Wichita	Plymouth Congre.		CHRMN&CEO	Over
Smith, Zachary T.	Winston-Salem	Saint Pauls Epi.		Treas./R J	
Williams, Lonnie B.	Wilmington	Wilmington 1st	Wilmington	Attorney	Over

WINGATE COLLEGE

Allen Sr., Robert H.	Greensboro	Lexington Ave.	Central	Corporate	Over
Crook Jr., C. B.	Albemarle	Albemarle 1st	Stanly	Pres./CROO	Over
Dickson Jr., C. C.	Charlotte	Myers Park	Mecklenburg	C. C. Dicks	Over
Gaye, Henry B.	Marshville	Union Grove	Union	Owner/CHE	Under
Goodwin, H. Clark	Albemarle	Albemarle 1st	Stanly	Consult./B	Over
Lang, A. M.	Morganton	Morganton 1st	Catawba River	Doctor/FA	Over
Thayer, Lloyd Y.	High Point	High Point 1st	Central	Retired	Over

BAPTIST CHILDREN'S HOMES OF N.C., INC.

Brown, William H.	Gastonia	Gastonia 1st	Gaston	Education	Over
Broyhill, Mrs. Paul H.	Lenoir	Lenoir 1st	Caldwell	Homemaker	Over
Cresimore, James L.	Raleigh	Ridge Road	Raleigh	Business	Over
Curran, Robert G.	Henderson	Henderson 1st	Cullom	Doctor/PE	Over
Latta, James W.	Bunnlevel	Harmony	Little River	Farming/M	Under
McDevitt, R. Wayne	Marshall	Marshall 1st	French Broad	Dir./W. Off.	Under
Peterson, Joseph L.	Williamston	Memorial	South Roanoke	Pastor	Over
Poole, W. Roy	Kinston	Kinston 1st	Neuse	General C.	Over
Sinclair, Duncan J.	Laurinburg	Laurinburg 1st	Pee Dee	Lumber MA	Over

BAPTIST HOSPITAL

Chapman Jr., Jesse P.	Asheville	Asheville 1st	Buncombe	Surgeon	Over
Davis, Linwood L.	Winston-Salem	Winston-Salem 1st	Pilot Mountain	Attorney	Over
Long, Thomas D.	Roxboro	Roxboro	Beulah	Physician	Over
Milloyay, Marcelle	Kannapolis	N. Kannapolis	Cabarrus	Teacher	Over
Powers, James B.	Rocky Mount	Lakeside	North Roanoke	Chmn. Brd.	Over
Prevatte, Elias Jesse	Southport	Southport	Brunswick	Lawyer	Over

BAPTIST RETIREMENT HOMES OF N.C., INC.

Grant, Marse	Raleigh	Crabtree Valley	Raleigh	Retired	Under
Huff Jr., W. Stokes	Pfafftown	Old Town	Pilot Mountain	Salesman	Over
*Lovette, C. Fred	Wilkesboro	Pleasant Home	Brushy Mountain	Former Chmn.	Under
Mast, George B.	Smithfield	Smithfield 1st	Johnston	Attorney	Over
Sasser, L. Alan	Raleigh	Greystone	Raleigh	Pastor	Under

N.C. BAPTIST FOUNDATION (terms expiring 1989)

*Cope, E. Ray (1987)	Winston-Salem	New Friendship	Liberty	Trustee	Over
Giles, Leslie H.	Cary	Ephesus	Raleigh	Minister	Over
Howard, Robert D.	Whiteville	Whiteville 1st	Columbus	Banker	Over
Prince Jr., John R.	Raleigh	Bay Leaf	Raleigh	Chmn. Bd./B	Over

BIBLICAL RECORDER

Aldrich, A. Douglas	Gastonia	Gastonia 1st	Gaston	Pastor	Over
Bolden, Don	Burlington	Burlington 1st	Mount Zion	Newspaper	Over
Borders, Cline W.	Shelby	Elizabeth	Kings Mountain	Dir. of Mi.	Over
Warren, Mrs. J. Ben	New Bern	New Bern 1st	Atlantic	Bookkeeper	Over

CHRISTIAN LIFE NOMINEES

NAME	CITY	CHURCH	ASSOCIATION	OCCUPATION	RES. MBRSHIP. O/U 400
Baughhn, Dean	Banner Elk	Banner Elk	Three Forks	Pastor	Under
Drennan, James C.	Durham	Watts Street	Yates	Professor	Over
Hendricks, Paula P. (Hendricks term expires 1985)	Charlotte	Pritchard Mem.	Mecklenburg	Homemaker	Over
King, Dorothy L.	Raleigh	Greenwood First	Raleigh	Homemaker	Over

GENERAL BOARD NOMINEES

NAME	CITY	CHURCH	ASSOCIATION	OCCUPATION	RES. MBRSHIP. O/U 400
Pierce, James A.	Taylorsville	Millersville	Alexander	Pastor	Under
Graves, M. Glenn	Sparta	Sparta 1st	Alleghany	Minister	Under
Allen, Mrs. Fred H.	Wadesboro	Wadesboro 1st	Anson	Housewife	Over
*Billings, William P. (Billings term expires 1986)	West Jefferson	Fiendly Grove	Ashe	Pastor	Under
Lanier, Mrs. Charles	Crossnore	Crossnore 1st	Avery	Secretary	Under
*Davis, Gurney (Davis term expires 1985)	N. Wilkesboro	Mount Pisgah	Brier Creek	Ins. Agent	Under
Ferrell, Edgar	Black Mountain	Black Mt. 1st	Buncombe	Pastor	Over
Sherman, Cecil E.	Asheville	Asheville 1st	Buncombe	Pastor	Over
Shuping, Clyde A.	Drexel	Drexel 1st	Catawba River	Assoc. Supt.	Over
Holland, Mrs. Clifford	Robbinsville	Robbinsville 1st	Cheoah	Housewife	Over
Lark, Marion D.	Henderson	Henderson 1st	Cullom	Minister	Over
Blackburn Jr., Grover K. (Blackburn term expires 1986)	Mayodan	Mayodan 1st	Dan Valley	Pastor	Over
White, Raymond H.	Gastonia	Loray	Gaston	Pastor	Over
*Bryant, Jack L.	Dallas	Dallas	Gaston	Pastor	Under
Honeycutt, Billy (Honeycutt term expires 1987)	Rutherfordton	Mountain Creek	Green River	Minister	Under
Garner, Hugh P.	Waynesville	Waynesville 1st	Haywood	Pastor	Over
Hunt, Brooks L.	Wallburg	Wallburg	Liberty	Minister	Over
*Morgan, Robert B. (Morgan term expires 1986)	Lillington	Lillington	Little River	Attorney	Under
Register, M. Dean	Franklin	Franklin 1st	Macon	Pastor	Over
Dellinger, Douglas L.	Bakersville	Roan Mountain	Mitchell	Teacher	Under
Everett Jr., Sam T.	Mount Gilead	Mount Gilead 1st	Montgomery	Minister	Under
Denton, Tom	Hillsborough	Hillsborough 1st	Mount Zion	Pastor	Under
Gibson, M. E.	Jacksonville	Kellum	New River	Pastor	Over
Bodkin, C. Thomas	Roanoke Rapids	Rosemary	North Roanoke	Pastor	Over
Wilson, Charles A.	Littleton	Bear Swamp	North Roanoke	Pstr./Mech.	Under
Jarrard, James L. (Jarrard term expires 1985)	Greensboro	Immanuel	Piedmont	Pastor	Over
Cave Jr., Cecil R.	Winston-Salem	Mineral Springs	Pilot Mountain	Pastor	Over
Bullard, G. W.	Raleigh	Macedonia	Raleigh	Minister	Under
Langford, Hoyle E.	Fairmont	Bltnr. & Oakton	Robeson	Minister	Under
Heard, Robert T.	Salisbury	Milford Hills	Rowan	Pastor	Under
Parkerson, Del E.	Sanford	Sanford 1st	Sandy Creek	Pastor	Over
*Jenkins, Thomas (Jenkins term expires 1987)	Forest City	Forest City 1st	Sandy Run	Pastor	Over
Ford, Robert Loran	Vale	Mount Vernon	South Mountain	Minister	Under
Wood, Cecil W.	Blowing Rock	Laurel Fork	Stony Fork	Prcsg AG	Under
Williams, Larry (Williams term expires 1986)	Louisburg	Louisburg	Tar River	Minister	Over
Brewer, Henry (Brewer term expires 1987)	Bryson City	Deep Creek	Tenn. River	Textiles	Under
Foster, Donald E. (Foster term expires 1987)	Boone	Mount Vernon	Three Forks	Pastor	Over

Hartley Jr., James T.	Pisgah Forest	Temple	Transylvania	Pastor	Under
Jones, Chester H.	Hayesville	Truett Mem.	Truett	Pastor	Under
Whetstone, James D.	Wilmington	Temple	Wilmington	Pastor	Over
Stanley, Daniel Lewis	Yadkinville	Deep Creek	Yadkin	Pastor	Under
(Stanley term expires 1985)					
Harper Sr., Jerry E.	Durham	Mount Hermon	Yates	Minister	Under
Bussey, William R.	Wilson	Wilson 1st	Region 2	Pastor	Over
Miller III, Lindsay F.	Leland	Goshen	Region 3	Pastor	Under
Bettini, Curtis E.	Southern Pines	Southern Pines	Region 4	Bldg. Cont.	Over
Mullis, Ward	Charlotte	Commonwealth	Region 6	Real Est.	Over

* - unexpired term

131. Claud Bowen, Greensboro, chairman of the Committee on Memorials, read Scripture from Hebrew 11 and 12 and as he called names of deceased persons, close friends or relatives representing them stood on the platform with him. The deceased were Mary Lynch Johnson, Kate Matthews, Henry Walden, A. C. Miller, Guy Cain, Fred Forester, Vernon Sparrow and Hoyle Allred. As the convention bowed in silent prayer, remembering these and others who died during the past year, the pianist played, "Faith of Our Fathers." The memorial service was closed with prayer by Dr. Bowen. (See No. 133.)

132. President Wiggins recognized his sister and her husband, Vivian and Leon Raynor and on behalf of the officers, he expressed appreciation to N.C. Baptists for their cooperation and assistance during the past year and in the coming year.

133. Dr. Bowen moved that the Annual be dedicated to persons whose names were read during the memorial service, and that a list of other deceased Baptists be printed in the Annual. (See No. 131)

134. Nane Starnes, Asheville, moved that after the benediction, the 154th session be adjourned. Gayle Brown, chairman of arrangements, expressed appreciation for the cooperation of those attending the convention and seconded the motion.

135. The convention sang "We're Marching to Zion" and benediction was pronounced by Marvin Southard, director of Christian Social Ministries, Dan Valley Association, Eden.

136. With the sound of the gavel by President Wiggins, the 154th session of the Baptist State Convention was adjourned.

REPORT

**to the 154th
Annual Session of the
Baptist State Convention of North Carolina
Asheville Civic Center
Asheville, North Carolina
November 12-14, 1984**

1984 General Board Report To The Convention

The General Board met three times during 1984: January 24-25 at Caraway Conference Center; May 29-30 at Wingate College; and September 25-26 at Caraway Conference Center. The Board, composed of 113 members, serves as the "Convention ad interim." In this capacity the General Board is charged with "general supervision" of the institutions and agencies, and with directing the work of the General Board staff and programs.

The Board's ten subcommittees perform much of the Board's function of directing the work of staff and programs. These are: Business Management; Christian Higher Education; Christian Life and Public Affairs; Christian Social Services; Church Programs; Communications; Missions; Evangelism; Stewardship; and Youth and Campus Ministries. These meet on a regular three times a year schedule and for called meetings as needed.

The Executive Committee, composed of 18 members is the "General Board ad interim" and meets nine times a year. This group serves for the General Board and the Convention as the personnel committee, budget, plans, and policies committee.

The 1984 General Board functions include:

1. Search Committee Report

The Convention's constitution assigns to the General Board the responsibility of bringing a recommendation for a General Secretary-Treasurer position.

In order to fulfill this responsibility, the General Board elected a Search Committee with Lamar J. Brooks, Wilmington, Winter Park Baptist Church, as chairman. This committee has functioned under the highest principles and ethics as they have sought to find God's will for a leader for North Carolina Baptists.

In September the committee reported to the General Board and the General Board approved the nomination of Dr. Roy J. Smith for the position of General Secretary-Treasurer.

2. Convention Debt

The Convention has no indebtedness with any lending institutions. We presently have "internal debts" whereby unprovided-for capital costs have been financed by balances of Convention Reserve Funds. The internal debts as of December 31, 1984 are estimated to be:

New Baptist Building	\$211,570
Computer for Convention	119,246
Fruitland Bible Institute	193,253
Caraway Conference Center New Wing	576,779

An accurate account of the Convention's internal debts will be included in the auditor's report for 1984, and published in the 1984 edition of the Annual.

A repayment plan for these obligations is provided in the 1985 budget and will be included in the budgets of the following three years.

3. North Carolina Baptist Assembly at Caswell

By vote of the Executive Committee, Ketchum and Company has been retained to do a feasibility study relative to a \$3,000,000 capital funds campaign.

Hurricane Diana did considerable damage to the assembly property. At present Assembly personnel are in the process of making repairs.

4. Caraway Conference Center

The new wing at Caraway Conference Center was dedicated during the General Board meeting September 25. This provides 32 more sleeping rooms and five more conference rooms. North Carolina can be proud of this addition to Caraway.

5. 1985 Cooperative Program Budget

The Cooperative Program budget recommended for 1985 calls for a base budget of \$24,000,000 with an additional challenge budget of \$1,500,000.

6. Planned Growth in Giving

The State Task Force for Planned Growth in Giving was elected and is involved in making plans for the 30 State Seminars to be held during 1985.

7. Lay Participation Committee

Bill Helms, chairman of the Lay Participation Committee, reported to the General Board in September. The report contained twelve recommendations which will be studied and implemented by the General Board.

8. Sunday School Enlargement

This year (1984) has been year three in an emphasis led by the Sunday School Department to assist churches with a Director-led Sunday School enlargement campaign. These are scheduled by associations. The goal is to involve the churches in all the associations by 1985.

9. Elections and Resignations

Resignations

Dan Euliss

Jimmy Allen

Glenn Starling

Tom McKay

Elections

Sandra Close elected as office secretary in the Associational Development Department

Robert Clegg elected as director of the Church Building Planning Department

Sylvia Morgan elected as office secretary/bookkeeper in the Division of Business Management

Mary Greene elected as Mail Room Secretary

Retirement

Grace Yow

Nita Anderson

Lib Mercer

Transfers Within The Baptist Building

Barbara Chason, secretary, Church Programs Division office to Administrative Assistant in the Council on Christian Higher Education office

Mary Conyers, secretary, Church Training Department, to secretary in the Church Programs Division

Faye Comer, assistant secretary, Church Training Department to secretary in the Church Training Department

Vicki Walker, mail room secretary to assistant secretary in the Church Training Department

Redeployment in the Campus Ministries Division

Joe Clontz from Campus Minister at UNC Chapel Hill to Central Area Director, Hillsborough

Joe David Fore study leave from September 1984-1985 Western Area -Strategy Planning, Community College Ministry

Hank Greer from Campus Minister at North Carolina State University to Business Office Management

10. Recommendations to the Baptist State Convention

a. General Secretary-Treasurer

The General Board recommends Dr. Roy J. Smith to the Baptist State Convention for the position of General Secretary-Treasurer.

b. 1985 Budget

The General Board recommends a base budget of \$24,000,000 with a challenge budget of \$1,500,000.

c. Convention Trustees

The following are recommended to serve as Convention trustees for the year of 1985:

Gerald Arnold

David Britt

Gale Parker

11. Constitution and Bylaws Changes

The General Board recommends the following changes in the Constitution and Bylaws:

Constitution

Article VI. Officers (Be amended in its entirety to read as follows:)

ARTICLE VI. - Officers

The officers of the Convention shall be a President, a First Vice-President, a Second Vice-President, a Recording Secretary, a General Secretary-Treasurer, three Trustees, and a Parliamentarian. The President shall appoint the Parliamentarian, who will serve during the term of the President.

A. President, Vice-Presidents And Trustees

The terms of the President, the Vice-Presidents, and Trustees shall commence at the conclusion of the annual session at which they are elected and continue until the close of the next annual session of the Convention. The President and Vice-Presidents may not be elected for more than two consecutive terms. A vacancy in the presidency shall be filled by the Vice-Presidents succeeding to the office in order of their rank. The President shall serve as ex officio without voting on all Convention committees.

B. Recording Secretary And Assistant Recording Secretary

The terms of the Recording Secretary and the Assistant Recording Secretary shall commence on the first day of May following the annual session at which they are elected and continue until the first day of May in the following year.

A vacancy in any of the above mentioned offices (in A and B) except that of President, occurring between sessions of the Convention may be filled by the General Board.

C. General Secretary-Treasurer

1. In cases of a vacancy in the office of General Secretary-Treasurer, the General Board shall nominate a person to the Convention to fill this office.

2. Opportunity shall be given to receive additional nominations from the floor of the Convention.

3. The person receiving the majority of votes cast shall be declared elected. Upon election the General Secretary-Treasurer shall hold office for an indefinite period, with retirement to take effect based upon policies established by the Executive Committee and approved by the General Board.

4. In case the position of General Secretary-Treasurer becomes vacant between sessions of the Convention, the General Board, upon the recommendation of its Executive Committee, shall name an acting General Secretary-Treasurer to serve until the next regular session of the Convention.

The General Secretary-Treasurer is the chief executive officer of the General Board, the chief administrative and program officer of the General Board staff, the chief budget officer of the General Board Staff, the chief professional adviser of the General Board and its committees, the secretary and treasurer of the General Board and the Convention, and one of the denomination's spiritual leaders, providing statewide guidance and inspiration.

The General Secretary-Treasurer (and the President of the

Convention) shall serve ex officio without voting on all committees and aid by furnishing information, printed materials and needed guidance for the work of the committees.

Article VIII. - The General Board

The Committee on Nominations called attention to the need for clarification on when an association gets a second and a third member.

Article VIII., A, 1

Current Reading

“...one additional member from each District Association with a membership of 20,000 to 40,000; and one additional member from any District Association with a membership of more than 40,000;...”

Recommended Reading

“...one additional member from each District Association with a resident membership of 20,000 to 40,000; and a second additional member from any District Association with a resident membership of more than 40,000;...”

Article IX. - Institutions, Agencies And Councils Of The Convention (Note: Name change for Baptist Homes)

A. Institutions And Agencies

2. Social Service Institutions

c. Baptist Retirement Homes of North Carolina, Incorporated

D. Councils Of The Convention

2. Council on Christian Social Services

The Council will work with the Executive Secretary of the Council on Christian Social Services in order to provide a well-integrated program for Children's Homes, Retirement Homes, and the Hospital, without in any way hindering the independent operation of each.

a. The Council shall be composed of the members of the Christian Social Services Committee of the General Board; the President of the Baptist Children's Homes of North Carolina, Incorporated; the *President of the Baptist Retirement Homes of North Carolina, Incorporated*; the President of the North Carolina Baptist Hospitals, Incorporated; the Director of the School of Pastoral Care; the President or *Chairman of the Board of Trustees of each institution*;...”

Bylaws

Bylaw I, D, 3 - The General Secretary-Treasurer

Current Reading

“He shall sign all checks which shall be countersigned by the Business Manager and Comptroller. However, in the event that either is unable to perform his duty because of disability or other cause, the Executive Committee shall designate someone to sign checks on behalf of either officer, all of whom shall be bonded...”

Recommended Reading

“The General Secretary-Treasurer shall sign all checks which shall be countersigned by the Business Manager. However, in the event that either is unable to perform the duty because of disability or other cause, the Executive Committee shall designate someone to sign checks on behalf of either officer, each of whom shall be bonded...”

Bylaw I, D, 4 - The General Secretary-Treasurer

Current Reading

“As General Secretary he shall supervise the work of administrative assistants, the Director of the Office of Public Relations, the Director of the Office of Stewardship and Cooperative Program Promotion, and the Director of the Department of Pastor/Church Relations.”

Recommended Reading

“The General Secretary-Treasurer shall supervise the work of the General Board staff.”

Bylaw I, E - Associate General Secretary-Treasurer

The Associate General Secretary-Treasurer shall work under the supervision and in close cooperation with the General Secretary-Treasurer. The Associate General Secretary-Treasurer shall supervise the staff evaluation and salary system bringing all recommendations regarding salary increases to the Executive Committee and Salary Administration Committee. The Associate General Secretary-Treasurer shall accept speaking engagements in local churches and associations and promote the work of all General Board programs, and the Southern Baptist Convention. The Associate General Secretary-Treasurer shall serve as Executive Secretary of the Council on Christian Social Services. In addition, this person shall perform all other duties assigned by the General Secretary-Treasurer.

The General Secretary-Treasurer shall recommend a person to fill this position and the Executive Committee shall elect the person to the office.

Bylaw I, E becomes I, F - Parliamentarian

Bylaw II - Duties of Committees (Second paragraph - NEW)

“No person shall be eligible to succeed himself/herself on the committee on which he/she is serving, or any other standing committee, until one year has elapsed, provided he/she has served a full term or three consecutive years.”

Bylaw II, B, 1

Current Reading

“The Committee On Resolutions shall consist of fifteen (15) members, ten (10) of whom shall be nominated by the Committee on Committees and elected by the Convention. The ten (10) members shall serve two-year terms with five rotating off each year. The five other members should be from the General Board with at least two of the five from the Executive Committee. These five should be named by the Executive Committee after the organizational meeting in January of each year.”

Recommended Reading

"The Committee On Resolutions shall consist of fifteen (15) members, ten (10) of whom shall be nominated by the Committee on Committees and elected by the Convention. To institute the rotation system, the Committee on Committees shall nominate five (5) members of the committee for a one-year term, and five (5) for a two-year term. Thereafter, five (5) members of the resolutions committee shall be nominated each year by the Committee on Committees for two-year terms.

"The five remaining members shall be from the General Board with at least two of the five from the Executive Committee. These five should be named by the Executive Committee after the organizational meeting in January of each year."

Correction in wording

Bylaw II, B, 2

Current Reading

"It is desirable that the Convention shall nominate..."

Correction

"It is desirable that the Committee shall nominate."

Bylaw II, B, 4, a. - Committee On Local Arrangements

Current Reading

"Supervising all arrangements with the local auditorium including the securing of typewriters, telephones, furniture and needed equipment for the sessions of the Annual Meeting."

Recommended Reading

"Supervise all arrangements with the local auditorium including furniture and needed equipment."

Bylaw II, B, 4 c. (NEW)

"Naming a subcommittee of three from the Local Arrangements Committee to serve as the Teller Committee. This subcommittee will receive and count all ballots on votes taken during the Convention. The Teller Committee chairman will report results of all votes to the Convention presiding officer."

Bylaw IV, B, 3, g. - The Organization of the General Board

Christian Social Services

(1) North Carolina Baptist Hospitals, Incorporated

(2) Baptist Retirement Homes of North Carolina, Incorporated

(3) Baptist Children's Homes of North Carolina, Incorporated

Recommendation to remove reference to gender in Constitution and Bylaws

The Constitution and Bylaws Committee requested permission to update the Constitution and Bylaws in accordance with the law by removing references to gender where it can be done without altering the content in a substantive way. Copies shall be available at the officers' desk on the platform.

NC/Togo Partnership

Partners in Wholeness, the NC/Togo Partnership, is well into the first of its three-and-a-half years. Begun with the vote of the Baptist State Convention last November, the Partnership involves North Carolina Baptists, the Foreign Mission Board, Baptist missionaries in Togo, and the Togolese Baptist Association.

Togo is a small country on the coast of West Africa, located next to Ghana and near Nigeria. It is fairly typical of countries in the Third World, those developing countries where there is much poverty and many needs. It is one of the countries affected by the current African drought and famine.

The Partnership is located in and around the village of Moretan. This is a very poor area, where life expectancy is only 38 years and 50% of the children die before they reach the age of six.

Several factors contribute to this situation. Water is a major problem. Women, whose responsibility it is to obtain water, often must walk many miles to a well or stream. Sadly, even that water is usually contaminated with parasites. During the dry season, which lasts for six months, water may not be available for crops or animals. Water problems are compounded by poor nutrition. While adequate quantities of food may be available, the traditional Togolese diet is very high in starch and low in protein.

All of this is made even worse by the lack of basic health information or simple medical care. Common childhood diseases, which would be easily thrown off by most American children, can be fatal in Togo. Many of these diseases, like measles, could be prevented by inoculations, if only they were available. Poor health information leads to more deaths. For example, the traditional "cure" for childhood diarrhea is to *withhold* fluids. This seemingly logical response, of course, speeds dehydration and hastens death.

The Moretan region is also an area with deep spiritual needs. The primary religion is animism or fetishism, the traditional worship of many spirits. Until last fall, the only other Christian work in the region was at two small Catholic missions. Even the Moslems, strong in many parts of Africa, have only one small mosque in the area. Last fall, Baptist missionaries and Togolese Baptist preachers led an evangelistic crusade in which nearly 400 were saved and six preaching stations were established. In an area in which the primary religion is based on fear, the good news of Christ, with its message of hope and joy, is falling on fertile ground.

The Partnership seeks to address these many needs. Central to the project is a Community Learning Center, now being built in Moretan. This center will consist of a classroom, eating facilities, and several traditional Togolese huts, built of mud bricks with thatched roofs. The huts will have small, though significant improvements. For example, the windows will be screened. John Moore, former director of missions in the South Roanoke Association, is serving, with his wife Julia, as the host for North Carolina volunteers in Lome, the capital city. He reported what happened at the partnership site when some of the first local people saw the window screens. "They had never seen

screens," he wrote, "but recognized immediately what they were for, and expressed amazement that now one could have the breeze blow through the house without the flies."

The Community Learning Center, when completed, will be a site to which people from nearby villages can come to learn better nutrition, improved agricultural techniques (such as crop rotation), simple health education, and other ways to improve their lives and health. It will also be a place where the Togolese can experience the love of God as it is expressed in word and in deed by North Carolina volunteers and others working there.

Other parts of the Partnership are addressing other needs. The boys at Camp Caraway this summer gave their offerings to provide inoculations for Togolese children. Volunteers will go to give those shots. The Foreign Mission Board has bought a well drilling rig and plans to drill deep wells in many villages. Volunteers will operate the rig and teach the Togolese to use it. Plans are being drawn to build a bridge across the Mono River, which cuts many villages off from the rest of Togo during the rainy season. Volunteers have worked to plan the bridge and will help to build it. Literacy training will enable the people to help themselves and will open the Bible to them. Volunteers will go as literacy teachers.

Currently, construction is well under way on the Community Learning Center. Six huts have been completed and four more are under construction. Work is proceeding on the classroom building, and the well drilling rig has arrived. Two missionary families, who will continue to live in Moretan, have moved to that area. A home for one family has been completed; a second is almost finished.

At the time of this writing (October), 28 North Carolina Baptists have been to Togo as volunteers. They are:

NAME, HOMETOWN, JOB ASSIGNMENT

Peggy Albright, Drexel, nurse
Suzanne Allred, Greenville, cook
Charles Bacot, Charlotte, carpenter
Albert Barnett, Leicester, bridge engineer
Alvin Bowers, Charlotte, carpenter
John Caldwell, Chapel Hill, mason
Jim Canterberry, Cary, hydrologist
Bill Currin, Kipling, electrician
Herb Eplee, Charlotte, carpenter
Reginald Ferguson, Charlotte, carpenter
Walter & Jacquelyn Ford, Waxhaw, Project coordinators (1984-87)
Maylon Frazier, Raleigh, carpenter
John Harden, Durham, carpenter
Rick Hoyle, Boone, carpenter
Bob Logan, Valdese, carpenter
Frances McManus, Gibson, cook & nurse
John & Julia Moore, Greenville, host couple (1984-85)
Don Norrington, Boone, carpenter
Ray Pridgen, Drexel, carpenter
John Rice, Cary, hydrologist

Robert & Sue Shaw, Evergreen, carpenter & nurse
Clyde Shuping, Drexel, carpenter
Lee Snuggs, Wadesboro, dozer operator
Charles & Ellen Tabor, Winston-Salem, physician and nurse

You can have a part in the partnership. During the next three years, we will be looking for nearly 300 volunteers. You may be one of the ones we need. If you are not able to go, you may be able to give. The Hunger Relief Fund of the Foreign Mission Board pays for the hunger-related parts of the project. The NC/Togo Partnership Fund of the Baptist State Convention assists volunteers who are unable to pay all of their own expenses and finances part of the administrative and promotional costs. While some can go as volunteers and many can help financially, all can undergird the Partnership through prayer. Please pray for career missionaries in Togo, for North Carolina volunteers, for the new Togolese Baptists, for the people of Moretan, and for all in North Carolina who work to make the Partnership possible. Indeed, we are co-laborers with Christ, partners in bringing wholeness to the people of Togo, ministering in the name of the One who seeks to make each of us whole.

**George Reed, chairman,
Interpretation and Promotion Committee
NC/Togo Partnership**

Pastor/Church Relations

Pastor/Church Relations provide basic, factual informational services for pastors and churches. As churches lose a pastor by retirement or call to another church, guidance and assistance is offered in the search for a new pastor. Pastors coming to a completion of their present field of service are shared with available Pastor Search Committees.

Associational Correlation

In 1984, this department has worked in partnership with 40 Associational Directors of Missions providing literature, availability, and current data on Southern Baptist pastors and staff. Together we share the needs and hurts of ministers and churches.

Crisis Ministry

Ministry is a part of life and faces the emergencies and difficulties of broken relationships. Pastors and church staff hurt and cry and need a friend. Twenty crisis situations were ministered through this office.

Support Ministry

All human beings need support and affirmation particularly those who may be retired, suddenly fired, or soon-to-begin servants of

Christ. In the past year, 205 support/affirmation opportunities were provided by Pastor/Church Relations.

Ministerial Students

Southern Baptist Seminaries are leading the world in currently preparing and equipping 11,000 ministerial students. The office of Pastor/Church Relations assisted ministerial students from all of our seminaries in their beginning pilgrimage of ministry.

Career Guidance

Our office aided 110 ministers and staff personnel in their desire to retool, restructure, and reorganize their skills in outreach ministry.

Pastor Search Committees

This year 190 Pastor and Church Staff Search Committees were assisted as they began their search. Many of these were in-the-field training sessions and other conferences.

Robert Bruhn, director

Business Management

The business Office has seen a good year financially. The Cooperative Program has been consistently above last year's receipts. Foreign Missions, Home Missions and other sources of income have been greater than last year for the same period of time. North Carolina Mission Offering has been below last year's.

Personnel is changing in the Business Office. Mrs. Lib Mercer has retired after 19 years of service to the Convention. Her many years of secretarial and bookkeeping work have greatly benefited our Convention. We are fortunate to have Mrs. Sylvia Morgan as the new Division Secretary.

Richard Smith, director

Data Processing

The Data Processing Department has continued to expand during the past year by placing additional pieces of equipment in departments of the Convention. IBM Personal Computers with word processing capabilities have been placed throughout the building and these are being "tied to" the System/38 as money becomes available, thus making the computer capable of accessing the Convention's main data files (names, addresses, receipts, expenses, etc.).

Our main source of information for names and addresses is the Uniform Church Letter filled out and sent in by the church clerks.

During the year, we depend upon individuals to help us with the maintenance of these positions. Churches are encouraged to make us aware of additions, deletions, and corrections in their staff.

Hal Aldridge, director

Analysis Of Total Estimated Income From Churches

A. For Southern Convention Objects:		
1. Cooperative Program	\$ 7,700,000	
2. Special Offerings:		
a. Foreign Missions	6,870,000	
b. Home Missions	2,630,400	
c. Seminaries, Radio-TV, etc.	800	
d. American Bible Society	<u>5,800</u>	
3. Total Estimated Income for SBC Objects		\$14,207,000
B. For North Carolina:		
1. Cooperative Program	\$14,200,000	
2. N.C. Missions	<u>2,800,000</u>	
3. Total Estimated Income for State Objects		<u>\$17,000,000</u>
C. Total Estimated Income from Churches in 1984		<u><u>\$34,207,000</u></u>

Camp Caraway and Conference Center

The new wing of the Conference Center has been completed and is in use. This addition should make our facilities more usable for the General Board, Convention programs, churches and associations. The addition of 33 new bedrooms and four new conference rooms are all needed.

The Boy's Camp had another successful year. The attendance was good and many boys who attended each week will long remember the spiritual uplift.

B. W. Jackson, director

Information on Convention Properties

As of June 30, 1984

	Book Value	Debt	Insurance in Force
1. Baptist Building	\$ 2,128,745	*\$242,466	\$ 2,226,000
2. Baptist Building Site	750,000		
3. Truett Home & Outbuildings	33,518		369,410
4. Tarheel Lodge-Ridgecrest	1,631,529		103,880
5. N.C. Baptist Assembly	2,150,850	* 462,391	6,565,000
6. Camp Caraway	2,474,560	* 225,149	3,316,100
7. Fruitland Baptist Bible Institute	532,069		3,955,390
8. Camp Mundo Vista (WMU Camp)			975,412
9. Student Centers:			
a. UNC at Greensboro	88,743		302,100
b. Appalachian - Leasehold Acquisition Cost	117,390		
c. North Carolina State University	233,763		480,180
d. UNC - Chapel Hill	170,001		309,520
e. Western Carolina University	135,101		412,340
f. East Carolina University	170,252		356,160
g. Pembroke University	151,617	* 6,706	260,760
**10. Mobile Chapel, Jacksonville, N.C.			
11. Furniture, Fixtures, and Equipment:			
a. Baptist Building	989,221	* 119,246	1,153,056
b. North Carolina Baptist Assembly	541,547		476,500
c. Fruitland Baptist Bible Institute	313,259		385,435
d. Camp Caraway	204,588		440,395
e. Camp Mundo Vista (WMU)	70,602		104,641
f. Student Centers (combined)	100,430		143,100
g. Tarheel Lodge-Ridgecrest	10,335		13,780
h. Fleet Cars (as of June 30, 1984)	504,468		ACV less Deductible
i. Disaster Relief Van	16,784		ACV less Deductible
j. Truett Home			87,238
12. TOTALS	\$13,519,372		\$22,436,397

* The building and furniture costs have been approved but not yet funded.

** Donated to New River Baptist Association

North Carolina Baptist Assembly Caswell

This has been an exciting and challenging year at the North Carolina Baptist Assembly. Our attendance has been excellent. More churches are using our facilities both during the summer and other weeks during the year.

The North Carolina Baptist Men have made great contributions in labor and materials to the renovation projects. We are grateful and thankful to so many for their many hours of service to our Assembly.

Mr. Tom McKay, Assembly Director for seven years, has resigned. He has led our Assembly to many challenging changes in our physical plant. He has led in long range plans that we hope will make our facilities more useful by both youth and adults.

Hurricane Diana caused considerable damage to our buildings. Almost every building suffered some damage — many lost roofing, windows were broken and there was some structural damage. Again, the Baptist men came to our rescue and made our recovery much quicker.

We hope to further improve our class rooms and our sleeping facilities through a Capital Funds Campaign. We have yet to complete all three phases of our long range program of improvements.

_____, director

Retirement Planning

Let's bring this message a little closer home. In North Carolina, there are some 1,321 annuitants. Out of this number, 681 receive \$100 or less per month. Around 415 of this number receive from \$101 to \$200. This leaves 225 annuitants receiving over \$200 per month!

The Annuity Board and the Baptist State Convention work hand in hand in trying to improve this situation. One bit of exciting news is the new program, along with improvements, which will take effect on January 1, 1988. Whereas the Baptist State Convention contributes \$200 per year to your pastor's retirement program, beginning in January, 1988, the Baptist State Convention will contribute up to \$420 per year. This will mean that \$210 will be going into actually building a retirement income for our ministerial career church staff personnel. This will represent a vast improvement.

It is obvious that one of the greatest needs is planning for those retirement years. In a recent survey done by Gurman and Johnson of Transitions Planning, Inc., it was found that 85% of employees at all levels, upon reaching retirement, had done no serious planning for themselves. In another recent survey closer to home, it was revealed that the average Baptist pastor spent more time each year planning a two-week vacation than in planning for approximately one-fourth of his life which he would spend in retirement years!

North Carolina has 2,257 churches and associations with 3,034 employees participating. Through June, with a total of 49,524 churches and associations, there were 31,677 employees participating in the Southern Baptist Retirement Program. The number of new retirement applications received in the program in your convention during the first six months was 28. The following Baptist agencies participate in the retirement programs:

Baptist State Convention of North Carolina
Biblical Recorder, Inc.
North Carolina Baptist Foundation, Inc.
Baptist Children's Homes of North Carolina, Inc.
Wake Forest University
Wingate College
Campbell University
Chowan College
Gardner-Webb College
Meredith College
Southeastern Baptist Seminary
Baptist Retirement Homes of North Carolina, Inc.
North Carolina Baptist Hospitals, Inc.
Fruitland Baptist Bible Institute

Annuity Board

Report to the 1984 Southern Baptist State Convention

A strong economy and sound management practices contributed to making 1983 another banner year for the Annuity Board. The following report reflects the Annuity Board's position as a sound financial pension board.

- * Total assets administered by the Board as of December 31, 1983, were: \$1,251,643,084 compared with \$1,057,947,515 December 31, 1982.
- * Investment income for 1983 totalled \$150,204,159.
- * As of June 30, 1984, total assets held in trust by the Annuity Board totalled \$1,308,938,000. This is an increase of \$57,297,000 over June 30, 1983.
- * Premiums and dues through the first two quarters of this year reached \$52,551,012 compared with \$45,775,947 a year earlier.
- * As of June 30 this year, the Board paid a total of \$17,665,022 in benefits to 13,913 annuitants.

The Annuity Board sends a retirement benefit check to over 13,000 Southern Baptist annuitants each month. This means that this number of Southern Baptist homes receive help each month in meeting their obligations. Unfortunately, most of these retired servants receive less than adequate retirement incomes. Many served churches which did not provide sufficient funds needed to build a sound retirement benefit. Along with that fact, inflation continues to eat away their

retirement income.

The Annuity Board is the Southern Baptist Agency that administers the retirement and insurance program for the Southern Baptist Convention and helps meet the daily living needs for so many of these servants who have given their lives to the cause of Christ in a Southern Baptist Church. For a moment, try to imagine yourself living on less than \$200 per month. This is hard to conceive in today's economy. The hard fact is that approximately 80% of the retired ministers or their widows in the Southern Baptist Convention try to live on this amount. But this is not all. Approximately 50% of them get less than \$100 per month. The Southern Baptist Convention average for all annuitants is \$142 per month.

Through June, with a total of 49,524 churches and associations, there were 31,677 employees participating in the Southern Baptist Retirement Program.

Church Programs

The Division of Church Programs is composed of eight programs of work—Church Building Planning, Church Music, Church Training, Sunday School, W.M.U., Church Administration, Weekday Early Education and Church Library (Media). These eight areas of work are organized into five departments. (Church Administration is a part of the Division Director's job description.)

The goal for Bold Mission Thrust continues to challenge the departments within the Division of Church Programs. The following five year goals for 1985 - 1990 constitute the very heartbeat of interest and activity. These goals are Reaching People, Developing Believers and Strengthening Missions.

The Minister Care Team continues to function with a great deal of enthusiasm and expectation. The recommendations of the Commission on Ministry (adopted by the Convention November 1981) continues to be very helpful. Two surveys have been completed. The response was excellent. "Job Satisfaction" was the subject of both of these.

The number of field engagements in the area of Church Administration has increased dramatically.

During the second week of May each year, associational key leaders are invited to Ridgecrest Conference Center for updating and training. Each area of work within the Division is responsible for directing the training of their particular counterparts from each association. This has proven to be a very helpful time for both state convention and associational leadership. This meeting was held May 14-16, 1984. The attendance was excellent. The spirit of joint ownership and cooperation was very good.

The personnel of the Division of Church Programs numbers 31. There are five department directors (the director of the Church Building Planning Department is to be approved by the Executive

Committee of the General Board and employment to begin November 1st of this year), eleven associates, eight secretaries, one administrative assistant, one bookkeeper, two camp directors, two permanent part-time associates and the division director.

There were several personnel changes within the division during the year. August 31, 1984, Mrs. Barbara Chason, Church Programs Division Secretary, transferred to Christian Higher Education and Mrs. Mary Conyers transferred from Church Training to begin work in this position. Mrs. Faye Comer, office secretary in Church Training, filled Mrs. Conyers' position of receptionist/secretary. Mrs. Vicki Walker transferred from the Communications Division to fill Mrs. Comer's position. In the WMU Department, Tammy Herring became Camp Consultant/Director of Camp Mundo Vista in January 1984, and Mrs. Belle Wilson came to work as part-time secretary.

Program directors have been ably assisted by a great host of special and approved workers throughout the state.

Burrel F. Lucas, director

Church Building Planning

The need for expanded and/or improved facilities has resulted in an increasing number of requests for assistance from our churches. On-site consultations were conducted throughout the State and even into Tennessee and South Carolina, to churches affiliated with associations in North Carolina. In each instance, an evaluation was made of the condition of existing buildings, the current utilization of space in relation to the programs provided, the growth potential of the community and the desired outreach, plus the financial ability of the church to undertake a building or renovation project. When required, information and documents were gathered from the church and processed to the Church Architecture Department in Nashville for preparation of plot development plans and preliminary floor plans.

Emergency services were extended to three churches which were destroyed—one by fire and two by a tornado.

Churches were provided with sources for all types of furnishings, equipment, materials and services available through various companies. Copies of floor plans were shared with churches planning to build parsonages.

Church Building Conferences which were held in Kinston, Ashboro, and Hickory were well attended by church staff, lay leaders, and committee members from churches planning for better facilities. Program Personalities from the Church Architecture Department and Stewardship Commission in Nashville, the Home Mission Board in Atlanta, and the Baptist State Convention in Raleigh shared their expertise in the various aspects of planning for and accomplishing a church building/renovation project. Samples of pews, pulpit furniture, baptistries, bells, carpeting, and other items were on display by product suppliers. Architects, bond program representatives, and contrac-

tors were available to discuss their services with those who expressed an interest.

Ten churches became aware of the spiritual growth and financial savings experienced through Challenge To Build fund-raising programs conducted by in-state consultants assigned by this department. Another benefit derived from this effort was the release of more money for missions offerings and outreach of ministries.

Robert Clegg, director

Church Music

The Church Music Department has experienced another good year as we have endeavored to assist North Carolina Baptist churches in strengthening their music ministries. We have provided training opportunities for music leaders and group members at the local church level as well as through associational and state programs.

Several programs and projects had special emphasis in 1984:

- Training in the techniques of conference leading was provided in January for Music Approved Workers and Regional Directors. The conference was led by Mancil Ezell, secretary, Church Media Library Department, Baptist Sunday School Board and Fred Kelly, music ministries consultant, Music Department, Sunday School Board.
- Nine persons from North Carolina Spanish missions participated with other Hispanics from South Carolina and Georgia in a Spanish Music Conference at Toccoa, Georgia led by Ed Nelson, director, Music Publications Department of the Baptist Spanish Publishing House, El Paso, Texas. Some of the North Carolina participants also attended the September Volunteer Music Directors' Retreat at Caraway.
- Conferences for leaders of Preschool, Younger and Older Children's Choirs were led by Approved Workers in August in four locations.
- The first Youth Instrumental Festival was held in conjunction with the Youth Choir Festival on the Wake Forest University campus. There were forty-four participants in the instrumental festival and 1,149 singers in the choral festival.
- Ninety-two Singing Churchmen participated in an overnight retreat in September at Caraway. A women's choral group under the direction of Charles Storey was formed in the Fall; the *Singing Churchmen and Women* will sing for the opening session of the 1984 Baptist State Convention.

There was good response to other programs:

- Small Church Schools and associational projects for training of music leaders and members.
- Four Youth Handbell festivals participated in by 386 ringers; four Adult Handbell Festivals with 482 participating ringers. There were 1,333 singers in the ten Adult Choir Festivals.
- The Children's Choir Camp at Mars Hill College had 106 children in

attendance. Linda Boyd, children's music coordinator, First Church, Atlanta, Georgia, led the 260 children in a mass choral experience during the Choir Camp at North Carolina Baptist Assembly (Caswell). Forty-four youth attended the Music Week at Camp Truett. The Youth Adult Music Conference featured 392 youth in a choir led by Fred Kelly, Nashville, Tennessee and 21 instrumentalists led by Billie Archer, Franklin Heights Church, Kannapolis.

- Two Volunteer Music Directors' Retreats were held at Caraway Conference Center in September and October. The choral work and conferences were led by Regional Music Directors.

Charles Storey completed his two year term as Denominational Vice-President of the Southern Baptist Church Music Conference. Charles Gatwood led the Chorus of Southeastern Seminary during the spring semester and conducted them in a presentation in May of "King David" by Honegger; he also taught during the two music leadership weeks at Glorieta Conference Center in New Mexico. The department director and associate presented three joint concerts during the Fall months.

The department staff consists of Charles Gatwood, department director; Charles Storey, associate; and Becki Canterbury, office secretary. Ten Regional Directors assist in many ways in the work of the department and meet twice each year with department personnel to assist in planning and evaluating.

Charles Gatwood, director

Church Training

The Church Training Department assists associational and local church leaders in equipping God's people for bold growth in discipleship through its emphasis upon Continuing Training, Short-Term Training, and Individual Training.

During the past year, assistance was given to leaders through the following projects and activities:

- Two Area Church Training/Enabler Conferences in which associational age group leadership received indepth training and update in methods and materials. Two hundred and fifty associational leaders participated.
- Nine associational Church Training workshops for the training of local church leaders.
- Two "Project-400" sessions at Caraway Conference Center for training 19 Growth Specialists who assisted in beginning new Church Training programs during the 1984 church year.
- Approximately 119 programs of work were begun in various associations as a result of the work of Ruth Prince, Church Training Growth Consultant, and the "Project 400" New Start Team.
- A "Mini-Assembly" for local Church Training leadership in August for 68 Church Training leaders.
- Nine area "Doctrine of the Holy Spirit" Leadership seminars were held in Elizabeth City, Goldsboro, Whiteville, Southeastern Seminary,

Gastonia, Winston-Salem, Sylva, Hendersonville, and Lenoir.

Approximately 1,008 persons were involved in these training sessions.

- Seminars presenting new models of Church Training work called Pastor/Director Interpretation Meetings were held in Randolph, Beulah, Burnt Swamp, South Roanoke, Surry, Eastern, Mitchell and Three Forks associations.

- Key Leadership Conference at Ridgecrest attended by 58 associational Church Training directors.

- The State Church Training Staff participation in Church Training Week at Ridgecrest in July, and Glorieta in August.

- Three Area Church Training Tournaments in Clinton, Asheboro, and Hendersonville featuring state Children's Bible Drills, Area Youth Bible Drills and Area Youth Speakers' Tournaments. 492 children from 135 churches in 45 associations participated. The State Youth Tournaments were held in Asheboro. State Youth Bible Drill winner, Kelly Stamey, and State Speakers' Tournaments winner, Sherry Burnette, represented North Carolina at Ridgecrest during Church Training Week in July. In 1985 four Area Tournaments will be necessary to facilitate these events.

- Area Children's Bible Skills Rallies in Oxford, Whiteville and Spindale for the purpose of introducing 1985 Children's Bible Drill to children and their leaders. Reaching 96 children's leaders.

- State youth and children consultants led conferences in several associations for training leaders of Church Training drills and tournaments.

- Special interpretation in Church Training resources and priorities was provided new religious educators.

- The department co-sponsored with the Sunday School Board a MasterLife Seminar at Caraway. Reaching 82 pastors and church leaders.

- The department staff participated in nine "M" Nights in 1984.

- Church Training work was presented at seven Pastors' Conferences.

- DiscipleLife Workshops were held in Canton, Hickory and Winston-Salem. Reaching approximately 103 youth leaders.

- Church Training staff assisted associational leaders in six associational Key Leadership meetings.

- Preschool/Children Leadership Bonanzas were held in three areas of the state with approximately 125 in attendance.

- Staff members conducted MasterLife interpretation in three associations.

The department staff consists of K. Maurice Cooper, Director; James H. Simpson, III, consultant (adult/associational work); Doris Morgan, consultant (preschool and children's work); Dot Mills, part-time Youth consultant; Ruth Prince, part-time consultant (growth area); Faye Comer, secretary-receptionist; and Vicki Walker, secretary.

K. Maurice Cooper, director

Sunday School

Build A Great Sunday School! Build A Great Church!

Since the early part of this century Southern Baptists have known the importance of a strong people-reaching, Bible-teaching Sunday School. Southern Baptist Churches have given priority work and resources to assure strong, effective Sunday Schools.

Although there was a period of decline and apparent complacency during the 60's and 70's, evidence is that more and more churches are remembering... "Build A Great Sunday School! Build A Great Church!"

Sunday Schools Are Deciding to Grow Again

Evidences are the large number of churches setting and reporting enrollment goals and the state-wide enrollment increases for two successive years. Special commendation is due Elkin and Liberty Associations for having 100 percent of the churches to report enrollment goals. Enrollment increase for 1982 was 0.7 percent. The increases continued through 1983 with a gain of 5,412, from 657,099 to 662,511, a gain of 0.8 percent. After two decades of general decline, these small gains may well represent a new trend and concern for reaching and teaching people through Sunday School.

Reach 5 in '85 Emphasis Highlights 8.5 by '85 Climax

The SBC goal of enrolling eight and one-half million people in Sunday School is about to be reached. Progress through 1984 is ahead of yearly projections. Every church is being encouraged to use the REACH 5 IN 85 theme and materials to help their workers and members claim opportunities this final year of 8.5 by '85. Some possible ways REACH 5 in 85 can be used include:

- Individuals committing to enroll 5 persons in Sunday School during 1984-85; making 5 evangelistic visits weekly, monthly, or each quarter, etc.
- Classes enrolling 5 new persons during 1984-85; classes committing 5 members to make evangelistic prospects each week, etc.
- Churches enrolling 5 persons per week or month; starting 5 new teaching units during 1984-85; starting 5 new Bible study groups outside the present Sunday School (neighborhood studies, apartment areas, trailer parks, etc.)

Will North Carolina Reach Its 855,000 Goal?

A net gain from 662,511 to 855,000 in just one year is a tremendous undertaking. Is it possible? Of course! Some churches could double their Sunday School enrollment. Red Branch Church, Sandhills Association, a rural church far from the mushrooming population centers has doubled! Some churches could grow by 50 percent. Others by 20 percent. Some perhaps by only five percent, but most churches have enough prospects available to reach more than are currently enrolled.

Consider this. With over 400,000 of our own resident church

members not enrolled in Sunday School, churches that lovingly and consistently enroll their “inside the church prospects” will experience phenomenal growth.

Will North Carolina churches enroll 855,000 in Sunday School?...We can!

Enlargement-Improvement Campaigns Set Pace

Campaigns were conducted in 16 associations during 1984. Chowan, Eastern, New River, Tar River, Flat River, South Fork, Beulah, Cabarrus, Haywood, Sandy Run, South Yadkin, Three Forks, Liberty, Buncombe, South Roanoke, and Brunswick associations gave opportunity for their churches to participate in an intensive week-long Sunday School revival. Although less than one-fourth of the churches took advantage, the 173 churches that chose to be involved made much progress in Sunday School growth, numerically and in the quality of Bible teaching. More than 15,000 prospects were discovered and 1,000 new members enrolled during campaign weeks.

Could Your Church Participate in One of These?

- Little River, March 9-17
- West Chowan, March 16-24
- Surry, April 13-21
- Union, April 20-28
- Haywood, “Take Two”, April 27-May 5
- Columbus, September 14-22
- Piedmont, September 28-October 6

Associates Guide Improvement Projects

Sunday School Department Associates have multiple work assignments. They plan, lead and coordinate training for their assigned age-group and give guidance to the work in extra assignments, as well. For instance:

Johnny Ross, Adult Work, State Training Conferences, State Approved Special Worker Training. A few of the extras for 1984 include: Homebound focus by leading shared conferences with the Family Life Department in 11 associations; Homebound training tours in 15 associations with 49 churches participating; coordinating record 135 attendance at summer Caraway Mini-Weeks, 855 trained workers in training at the Ridgecrest Fall Sunday School Convention, 228 at Greenville and 370 involved at Caraway.

Phil Stone, Youth Work, ASSISTeam Development, Associational Training Schools Coordination. Progress in helping associations develop strong local Sunday School Support Teams moved forward because of: ASSIST training conferences in 13 associations; enlistment of 19 “Regional” ASSIST Special Workers; conducting 2 ASSIST Special Worker conferences; coordination of 4 “Send I You” conferences providing training for 893 workers; leading 4 training sessions for 8.5 by ’85 Representatives; leading North Carolina to “first place” among state convention with 76 ASSIST Directors enlisted and reported with a total of 601 ASSIST members listed on rosters!

Janice Haywood, Children’s Work, Vacation Bible School State Clinics, Backyard Bible Clubs promotion and training, Children’s

Worship consulting. The 1984 VBS Clinics trained 573 associational leaders. They in turn trained 9,886 church leaders in their 78 associational VBS clinics. The first state-wide Mission VBS Clinic equipped 172 people to conduct mission VBS and Backyard Bible Clubs. In 1983 (1984 final report is not available until January 1985) there were 3,332 Vacation Bible Schools conducted and 273,701 people enrolled in these schools. There were 3,992 professions of faith resulting from these Bible study events. Prospects reported discovered in VBS was 44,947 people with a projected 33,900 additional prospects discovered but not reported. Total gifts to missions was \$140,206.

Bob Goode, Preschool Work, Weekday Early Education training, Media Center/Library Promotion and Clinics, Baptist TelNet information. State-wide strategies included: providing Cradle Roll interpretation sessions for pastors in 3 associations; provided five area conferences, with BSSB representative, to interpret new Convention Uniform Series curriculum for preschoolers; week-long "Fall Whistle Stop" tour with Children's and Youth Associates to interpret curriculum materials and their use; provided leadership and coordination for preschool teachers and for lab schools at the Small Sunday School Thanksgiving Retreat at Ridgecrest; conducted media library conferences in 2 associations; led 3 (Eastern, Central, Western) Church Weekday Education conferences; provided a state Media/Library Workshop at Caraway with 160 attending.

Secretarial Support Essential and Efficient

The field staff spends a great deal of time away from Baptist Building traveling across the state involved in projects like those listed above. Our secretaries get all the materials ready for us to take to our projects and conferences, and they keep the materials and communication channels flowing while field staff is on the road.

Linda Hicks, Secretary to the Department Director, functions as an administrative assistant, is responsible for correspondence and materials for enlargement-improvement campaigns, department budget accounting and records, and provides secretarial support for Weekday Early Education, State Training Projects, and for the Preschool and Adult Associates.

Eva Teague, Assistant Department Secretary, gives secretarial support for the Children's and Youth Associates, maintains Vacation Bible School records and awards, handles ASSISTeam rosters, and associational development correspondence, and is responsible for inventory control and shipping of free promotional materials.

Add to this good team our extra secretarial helpers Pam Furlough, Eva Hocutt, Virginia Walker, and Simone Storey.

Every team member is committed to the purpose statement of the Sunday School Department: To lead North Carolina Baptists to believe that every person, regardless of age and circumstance, needs appropriate Bible study and Christian growth, and to provide encouragement and instruction in how to effectively reach and teach persons. We are committed!

Robert Stewart, director

Woman's Missionary Union

The work of Woman's Missionary Union is conducted by 141,980 members in 10,275 organizations of Mission Friends, Girls in Action, Acteens, Baptist Young Women, and Baptist Women.

The purpose of all age-level organizations is to study missions, engage in mission action and personal witnessing, and to support missions.

The state work of Woman's Missionary Union is administered by an Executive Board, comprised of the officers, age-level chairmen, and fifteen members-at-large from the ten state regions. The officers for 1984 were Bea McRae (Mrs. Horace), president; Norma Lewis (Mrs. William F.), first vice president; Anne Carter (Mrs. Ronald), second vice president; Mary Stancil (Mrs. Alfred), recording secretary; Shannon Wyrick (Mrs. Robert), assistant recording secretary.

The office staff consists of Nancy Curtis, executive director; Suthell Walker, Baptist Women director; Carolyn Hopkins, Acteens director; Jan High (Mrs. Larry), Girls in Action director; Pat Ritchie, Mission Friends and Baptist Young Women director; Tammy Herring, camp consultant/director; Pina Maynard (Mrs. Robert G.), administrative assistant; Diane Hurlbut (Mrs. Don), bookkeeper; Kay Bisette (Mrs. David), secretary/receptionist; Belle Wilson (Mrs. Walter), part-time secretary; Leland Bingham, Camp Mundo Vista resident manager.

While the Woman's Missionary Union does her ministry through local churches, there are state ministries done on an ongoing basis.

Woman's Missionary Union gives a substantial monetary gift to all North Carolinians appointed as career, associate, Journeyman, or US-2 missionaries. A Christmas gift of books is given each year, and a magazine subscription of the missionary's choice is a gift item.

Since 1981 North Carolina Woman's Missionary Union has recorded and sent *Royal Service* on cassette tape to the visually handicapped.

Woman's Missionary Union is actively involved in work with the two state prison units for women. Included in this ministry are two three-day retreats held at Camp Mundo Vista for honor-grade inmates.

New In 1983-84

In an effort to make North Carolinians more aware of the life of Lottie Moon, and thus increase prayer for missions and giving to the Christmas offering, Woman's Missionary Union purchased television time on major stations to present "Journey Home: Lottie Moon of China."

In recognition of years of involvement and support, the Department of Corrections of North Carolina and North Carolina Correctional Center for Women named WMU the Volunteer Group of the Year for 1983.

North Carolina WMU was asked to train a summer intern from New Orleans Baptist Theological Seminary. Carol Brown, La Crosse, Wisconsin, spent the summer of 1984 learning all facets of the state and local WMU program.

Camping Programs

Woman's Missionary Union owns and operates Camp Mundo Vista near Asheboro, North Carolina. The camp is used by various groups during the off-season, and by Woman's Missionary Union for nine weeks during the summer. In 1984, 1,691 Girls in Action and 360 Acteens attended Camp Mundo Vista. These girls represent 391 churches and 63 associations. In addition to Camp Mundo Vista, Woman's Missionary Union supported Marcia McQueen and Susan Thomason, who directed camps at Camp Truett in region 10, Camp Cale in region 1, and Camp Joy in region 7. Two hundred and fifty-four girls attended these camps. WMU also gives financial support to a Girls in Action camp sponsored by the Kings Mountain Association.

Activities and Events

Woman's Missionary Union sponsors a number of state-wide events for WMU leaders and members. These are programs of training, information, and inspiration. These included:

- Acteens Associational Council Training (two)
- Baptist Career Women Retreat
- Baptist Young Women Convention
- Mission Education Training Labs (three)
- Missions Volunteers Retreat
- Acteens Queen's Court
- Mission Friends Leader/Baptist Young Women Retreat (two)
- Girls in Action Leader Retreat
- Associational WMU Leader Training (four)
- Girls in Action Mother/Daughter Overnight Camp

There were over 3,000 participants at these meetings. It is noteworthy that 670 associational leaders attended training. This is 92 more than in 1983.

Highlights

The Annual Session of Woman's Missionary Union of North Carolina was held in the Cumberland County Memorial Auditorium in Fayetteville with over 1,500 people registered. The theme of the meeting, "The Many Faces of Prayer and Ministry," was aptly interpreted by program personnel, who included Bobbie Sorrill of the national WMU staff; Delores Hill, missionary in Thailand; Sister Mary Teresa Floyd, North Carolina Correctional Center for Women; Mary Ida Tidswort, WMU president in West Virginia; Virginia Wood, WMU president of the European Baptist Convention; Max and Joan Furr, missionaries in Peru; Jim Greene, Baptist State Convention; and Thelma Horton, president, Baptist Woman's Home and Foreign Missionary Convention, Auxiliary to the General Baptist State Convention of North Carolina, Inc. The music, as led by Peggy McCabe of Wilmington and nationally known concert organist and pianist Randall Atcheson of Connecticut, was a highlight of the meeting.

Of special importance was the election of Bea McRae (Mrs. Horace), of Lumberton, to her fourth term as state WMU president.

Another highlight was the National Acteens Convention held in Fort Worth, Texas. There were 197 girls and leaders who traveled on state-sponsored planes, making a total of 765 from North Carolina who attended. In all, there were 14,005 Acteens and leaders who attended this event, which is sponsored by the national WMU every five years.

Statistics

Statistically, Woman's Missionary Union of North Carolina continues to lead the nation both in total membership and total number of organizations. Much of the work in this area is done by trained lay women in the associations, who have as their responsibility encouraging enlistment in the churches, and beginning new organizations in all age levels. This has been done successfully as Mission Friends, Acteens, Baptist Young Women, and Baptist Women all grew in total number of age-level organizations and total membership. The total WMU enrolment increased to 141,959. It is a tribute to local and associational leadership that WMU continues to grow in these days when more and more women are working outside the home.

Woman's Missionary Union of North Carolina also leads the nation in number of Distinguished Church WMUs with 253, and in number of Distinguished Associational WMUs with 36.

Woman's Missionary Union of North Carolina is committed to the Southern Baptist program of missions, and gives wholehearted support to the Cooperative Program as the life-blood of the work. Woman's Missionary Union endeavors to lead the membership of all churches to support the special offerings and the seasons of prayer for foreign missions, home missions, and North Carolina missions.

In 1983-84, North Carolina Baptists gave \$6,344,989.57 to the Lottie Moon Christmas Offering, \$2,937,318.77 to the Annie Armstrong Easter Offering, and \$453,929.66 to the North Carolina Missions Offering as of September 30, 1984. WMU also strongly supports the World Hunger Offering, and the Week of Prayer for Associational Missions.

Woman's Missionary Union, through her people, programs, and emphases, is seeking in the best way possible to help the Convention reach the goals of Bold Mission Thrust.

Nancy Curtis, executive director

Communications

The Communications Division serves as the general public relations and public information service for all the General Board departments, divisions, committees, councils and task forces. In the main, this involves the production of publications and audio visual products for distribution by General Board programs of work. The Division also serves as the media relations office with both the denominational and

secular media. The Division operates the Quick-Copy (Print) Shop, Mail Services and Bulk Storage area.

The Print Shop averages approximately 300,000 copies of printing each month. A large portion of this printing is collated and stapled in the Print Shop.

The Mail Services area is responsible for all bulk mailings conducted by the various General Board departments and divisions, including the regular Pastor's Monthly Mailing and all specialized mailings such as the North Carolina Missions Offering; Lottie Moon; Annie Armstrong and others. The Mail Room has processed approximately 117 bulk mailings in 1984. The Mail Room is also responsible for filling of orders such as tracts, pamphlets, and materials for specialized mailings.

The Communications Division provides a free-loan Audio Visual Library to North Carolina Southern Baptist Churches. The Audio Visual Library includes filmstrips, motion pictures and video tape cassettes.

Communications provides audio cassette recording services for a variety of Baptist programs. The state wide Evangelism Conference, WMU Annual Session, Baptist State Convention Pastor's Conference and other major meetings are taped for sale distribution. Audio services for the blind include recording of the *Biblical Recorder* weekly, *Royal Service* (WMU publication) and *World Missions Journal*, (Brotherhood publication) monthly.

A major emphasis of the division in 1984 was the assistance given in forming Local ACTS Boards in cities across the state. ACTS is currently shown in these cities and channels: Wilmington Ch. 32, Charlotte Ch. 29, Greensboro Ch. 25, Winston-Salem Ch. 14 and Lincolnton Ch. 21. The following cities have Local ACTS Boards, but have not been assigned a channel to date: Asheville, High Point, Roxboro, Statesville, Wilmington. Contacts have been made with the following cities: Albemarle, Asheboro, Boone, Brevard, Buies Creek, Burlington, Concord, Durham, Fayetteville, Gastonia, Monroe, Morganton, Oxford, Raleigh, Roanoke Rapids, Salisbury, Shelby, Southern Pines and Waynesville.

Several personnel changes occurred in 1984: The resignation of Glenn Starling, Engineer, replaced by George Spence, contract Engineer. Dan Euliss, Assistant Communications Director resigned June 1, 1984. The job responsibilities of the Assistant Director were distributed throughout the division. The Art Department has employed a contract Artist/Designer, Elizabeth Johnson; Dennis Melton promoted to Audio Visual Services Manager/Producer Outside Projects; P. H. Smith promoted to Services Manager. Jimmy Allen, Production Associate resigned September 1984. Vicki Walker, Mail Room secretary transferred to Church Training. This position has been replaced by Mary Greene.

The major areas of work in the Division are Art/Publications; Video Productions and Audio Visual Services. Their reports follow.

William H. Boatwright, director

Art/Publications

The Art/Publications Department seeks to support the General Board divisions and departments by producing promotional materials for various programs and projects. In 1984, materials were published in the form of posters, brochures, flyers, programs, bulletin inserts, and other specialty pieces.

In addition to the normal General Board materials, the Art/Publications Department assisted in various convention-wide projects. These included the annual Baptist State Convention materials, the European Convention materials, the North Carolina Missions Offering materials and the Strengthening the Family paperback book.

There have been several changes in the department in 1984. The leaving of the division's Assistant Director, Dan Euliss, caused a shift in responsibilities and a greater work load for the Art/Publications Department. Projects such as the North Carolina Missions Offering, and the arrangements of the exhibit hall for the Convention in November are new for the department this year.

Graphic designer, Elizabeth Johnson is currently working under contract for the Art/Publications Department. She supplies additional graphic and mechanical art services.

Jane Callaway Richards, director

Video Productions

The work of Video Productions is fourfold, producing programs: (1) for departments directly under the supervision of the General Board, (2) for the various Baptist institutions and agencies of the Convention, (3) for individual churches and associations in the state as time permits, and (4) for ACTS television network and the Video Tape Service of the Southern Baptist Convention.

In 1984, the Department produced a total of 63 original feature-length video programs. These included the weekly *International Bible Lesson* for 19 cable outlets in the state; *Royal Ambassadors: Growing In Faith*; *Commuter Student Ministries*; *A Bible For Miguel* (migrant missions); *A Place For Carla* (mental retardation); *One Hundred Years Of Caring*, Baptist Children's Homes); four segments for inclusion in ACTS programming; *Resort And Leisure Missions*, (VTS, Home Mission Board); *Planned Growth In Giving* (VTS, Stewardship Commission); and three messages in sign language for the deaf.

This year, for the first time, North Carolina Baptists purchased commercial television time for the statewide showing of a North Carolina production, *More Than Just A Name* which was designed to acquaint non-Baptists with Baptist mission outreach in the state and to promote state missions among our own people.

Each of these programs is made available to SBC churches in North

Carolina through the Audio-Visual Library of the Convention at no charge. In addition to video tapes, filmstrips, and motion pictures are available under the same plan.

Frances J. Riley, director

Audio Visual Services

Audio/visual service areas include: the audio/visual free rental library, audio duplication and distribution, video duplication and distribution, and the provision of audio/visual equipment for staff use.

The Audio/Visual Library continues its unique ministry of providing free of charge video tapes, filmstrips, and motion pictures to churches and associations in North Carolina. Currently, the Library contains more than 3,300 separate titles on stewardship, evangelism, Sunday School, children's work, and many other areas of ministry.

Audio duplication and distribution not only provides copies of messages delivered at several Convention meetings yearly to purchasers, but assists the Department of Special Ministries, the Woman's Missionary Union, and the Brotherhood Department of the Convention in making available tape recordings of the *Biblical Recorder*, *Royal Service*, and *World Mission Journal* at no cost to visually impaired persons. Over 12,000 duplicates of these magazines are mailed annually.

Video duplication services assist Convention departments by providing greater distribution potential for important teaching, training, and inspirational programs in this important medium. Audio production services provide assistance in the preparation of sound tracks for slide programs, filmstrips, and video programs.

Dennis W. Melton, director

Evangelism

We are told that only three percent of all the lost people come to our churches on their own. This means that 97 percent are out there lost without help, without hope, without strength. These people will die and go to hell unless we go to where they are and share Jesus with them. It is absolutely imperative that our church people come out of the beautiful church buildings into the market place and share with lost humanity the "Good News" of Jesus.

All Baptists are urged to participate in the "Good News America God Loves You" revival in March and April 1986. The revival dates for the areas are: Eastern, March 9-16; Piedmont, March 23-30; and Western, April 6-13, 1986. Every church is encouraged to plan a revival

142/Baptist State Convention

meeting during one of these suggested dates. Let us pray daily that every unsaved person in North Carolina will have the opportunity to hear the gospel of Christ by the end of 1986.

Churches are urged to have a CWT or Lay Evangelism School training in preparation for the "Good News America" revivals. Bible distribution and a people search will be emphasized during October 1985.

Many of our churches have already scheduled revival training seminars, Growing Evangelistic Churches in North Carolina seminars, and Spiritual Awakening seminars for 1985.

In February, in the midst of a snow storm, the Statewide Evangelism Conference was held at War Memorial Auditorium, Greensboro. Dr. Claude Rhea led the music and Dr. Jess Moody, D. L. Lowrie, Dr. Doug Watterson, Dr. Grady Wilson, Laura Allen, and Dr. Gardner Taylor preached to the twenty-five hundred in attendance. On February 4-5, 1985 the 39th Conference will be held in Greensboro with Joe Ann Shelton leading the music, Dr. Bill Tanner, Dr. James Pleitz, Dr. W. A. Jones, Dr. John Sullivan and Dr. John Bisagno bringing the messages.

The Youth Evangelistic Crusades were held in May this year at Chowan College, Winston-Salem, and Asheville with almost four thousand young people in attendance.

The Evangelism Division sponsored 15 regional meetings in October designed for pastors and staff. These meetings will be held each year to inform and educate the staff on coming evangelism events and programs. The meetings begin at 10:00 a.m. and last until noon with lunch being served. This year the emphasis will be on the "Good News America" revivals.

Again, one of the hits of the year was the Single Adult Evangelism retreat. This is the second year for this retreat and it along with the vocational evangelists retreat are always well attended.

The first ever Mountain Pastors Evangelism Conference was held at Ridgecrest and was such a success the 1984 conference is already on the agenda. Designed for the mountain pastor and his wife, the conference begins on Friday afternoon and concludes Saturday at 2:00 p.m.

With baptisms down this year, let's pray God will use each of us to win one in 1984-85.

J. W. Hutchens, Jr., director

Evangelism Development

The purpose of this department is to provide direction, strategy, and training for a broad spectrum of year-round evangelistic endeavor; i.e. encouraging aggressive pastoral leadership, rural as well as metropolitan applications, bi-vocational and ethnic leadership, spiritual awakening, and the mechanics of evangelism research, writing and utilization of mass media.

Church Growth

Growing Evangelistic Churches in North Carolina, a five-hour seminar, which is basic to planning for evangelism year-round. Associations are encouraged to schedule this seminar.

Revival Preparation

The Revival Training Seminar enables a church to organize and prepare in order to utilize the revival meeting for its maximum potential in reaching people. Revival Training is a primary strategy for emphasis. Associations will want to plan for this seminar in view of the nationwide simultaneous revival crusade in 1986: "Good News America. God Loves You."

Spiritual Awakening

The Prayer for Spiritual Awakening seminar continued to be available for churches and associations. Some churches are opting for a retreat or prayer revival format. Since its introduction in 1980, renewed interest is being expressed in using this means of establishing and implementing a congregational prayer ministry as the foundation of a church's total ministry.

Metropolitan Evangelism

An Urban Evangelism Consultation continues to meet the needs of many. The content brings a focus on interfacing evangelism with Christian social ministries, new work, language, student, multi-family, and inner city work.

Vocational Evangelists

The third annual enrichment retreat for North Carolina Vocational Baptist Evangelists and their families featured voices of experience from among their fellowship. The 1984 retreat was held at Caraway Conference Center, January 30-February 1, with Wayne Bristow of the Foreign Mission Board. In October of each year the Evangelism Division assists in the distribution of the annual directory of evangelists through the pastors mailing. We welcome inquiries about these evangelists and encourage churches to secure their leadership in revival meetings and other special programs.

Victor G. Cole, director

Personal Evangelism

The Personal Evangelism Department provides opportunities for witness training to Christians of all ages with emphasis given to several target groups such as youth, single adults and young adults. A major part of its work is to provide leadership training for key church and associational leaders who can continue training others at the local level.

144/Baptist State Convention

Continuing Witness Training

The interest in CWT continues to climb at a very exciting rate across North Carolina. To date, 104 churches have attended a four-day national CWT seminar in North Carolina with over 150 pastors, staff, seminary students, and Directors of Missions being trained since this process was begun in North Carolina during 1983. Currently the host churches for the seminars are in Fayetteville, Hendersonville, and Raleigh, but other churches are being added as certification takes place. This will greatly expand our opportunity of reaching more pastors. The seminar, involving 9 sessions during 4 days, is the most demanding and intensive of all witness training processes. The most distinguishing factor is that this method provides for the multiplication of those trained - each one trained trains two more; those three each train two more, etc. A model presentation of the gospel is also used during witnessing visitation.

An indicator of excitement for this process is that ten national seminars are planned in North Carolina during 1985.

Single Adult Evangelism Conference

EvangeLife is a witness training seminar designed especially for singles and the areas of life that they encounter. This past April 27-28 saw this seminar taught to 98 single adults from across North Carolina. One of the exciting dimensions of this conference was to see singles of all ages — from late teens to over sixty — never married, divorced, and widowed share their needs and learn how to share Christ with others. Only two years old, this conference is rapidly earning a place of recognition for itself by meeting the needs of our single adults, a rising and significant segment of our population. Another conference is planned for 1985.

Student Evangelism Teams

Two teams, composed of three college students each, did a superb job of leading revivals in 18 churches during this past summer. Youth and adults alike were challenged and trained by the teams to share their faith as a life style. Many decisions for Christ were registered both during the worship services as well as in one-to-one sharing in the homes during afternoon visitation sessions in which youth were trained to share Christ.

Exciting changes are planned for the 1985 team. Look for those changes in the up-coming weeks.

Youth Evangelism Week

“Journey Into Usefulness” was the theme of the 1984 Youth Evangelism Week held at the North Carolina Baptist Assembly at Caswell. Fenton Moorhead, H. S. Yarborough, and Richard Everett led in the teaching and music sessions for the large group. Local church leaders were involved in small group Bible Study. During commitment times, 116 youth made public decisions for Christ and 21 of those were first-time professions of faith in Jesus Christ as Lord.

An exciting dimension of this program is that in 1985 an additional Youth Evangelism Week will be held at Truett Camp, August 5-9.

Youth Evangelistic Crusades

The 1984 version of the Youth Evangelistic Crusades was an exciting and meaningful time for all of those involved. A dynamic group of people formed the program for these events which shared testimonies and messages in word and song that challenged both youth and adult alike. Cliffe Knechtle brought the message in each service assisted by Larry McFadden, soloist and other well-known Christian sports figures such as Steve Hale of UNC-Chapel Hill. Several hundred youth responded to the invitation to commit themselves to faith in Jesus Christ.

A major change in the format for next year will be a combination Evangelism/Discipleship two-day seminar, July 10-12 followed by one statewide Evangelistic Crusade for Youth in Greensboro on July 12. A day of sharing and recreation is planned for Saturday, July 13. Complete information will be forthcoming in a few weeks.

Richard W. Everett, director.

Missions

The work of the Division of Missions is done through area missionaries, six departments - Associational Development; Brotherhood; Chaplaincy and Language; Church Extension; Cooperative Ministries and Seminary Extension; Special Ministries and Deaf and Fruitland Baptist Bible Institute. The combined reports of each of these areas of work constitute the report of the division.

Sara Ann Hobbs, director

Area Missions - Northeastern North Carolina

Alive, well and growing could describe a lot of what is happening to churches and communities in northeastern North Carolina.

After the devastating tornadoes that ripped through eastern North Carolina in March, it was quite evident that there is a strong support system that could and would reach out to the needs of hurting people. It has been exciting to see the continued support given by our churches as they minister in many areas of need.

New churches are also being birthed. North Carolina Baptist Men have responded from across our state to help in the building of two new church buildings. Since May, the Fellowship Baptist Church near

146/Baptist State Convention

Moyock and the Albemarle Baptist Mission near Edenton, have seen volunteers “dry in” their new units. Several teams will be coming in the fall and winter months to continue this support ministry.

The best of North Carolina Missions is illustrated by a “partnership” that was formed this year between the Swanquarter Baptist Church located in Hyde County and the Long Creek Memorial Baptist Church of the Gaston Association. The Swanquarter congregation is small in number but big in determination to minister to their community. Dreaming, planning and working together, the Long Creek Memorial congregation has begun helping Swanquarter in areas such as Pastoral Aid, repairing of buildings, V.B.S., youth ministry, outreach ministry, migrant ministry and revival efforts. Here is a model that could provide future involvement between other congregations across North Carolina.

Key Leadership Workshops and retreats, along with Seminary Extension Centers, continue to be a valuable resource in preparing pastors and lay leadership to do ministry together.

Larry R. McClure, area missionary

Area Missions - Western North Carolina

The work of the area missionary in western North Carolina centers around four basic areas: rural and mountain church development, Seminary Extension centers, resort missions, and helping develop missions programs in associations and churches. In a sense, these go hand in hand and are vehicles to, as D. T. Niles said, “help those who’ve said ‘yes’ do yes, and to help those who’ve said ‘no’ learn how to say ‘yes’”.

Leadership training remains one of the great needs. The Week of Christian Study and Fellowship at Mars Hill, “24 Hours at Ridgecrest,” a mountain pastors conference, the Mountain Pastors Evangelism Conference, the Mountain Directors of Missions Conference meeting alternately at Boone and Junaluska are efforts in this area for providing fresh insights and stimulating fellowship. In addition, local associational efforts at leadership development are encouraged by the area missionaries as they help organize and teach Seminary Extension classes. Other efforts in this direction are made in helping provide various training conferences and helping plan and carry out associational World Missions Conferences.

There are countless tourists and visitors who come to the areas served by the area missionaries, to visit or to live. It is important for us to have a ministry with them, to include them in our churches and to provide a witness in the campgrounds and tourist attractions. Active participation by the missionaries in this as well as encouragement offered to the associations and churches to be sensitive to the opportunities and needs is the goal of the area missionary. Eleven summer missionaries worked in the Watauga-Avery area, making

thousands of contacts with these "people on the go". Winter ministry involved over fifty volunteers on the slopes. Plans are being made to provide a resort ministry in the Nantahala Gorge to the thousands who "float the river" each summer.

Helping the rural and mountain church and association is a priority for the area missionary. In Wilkes County, four associations are beginning to plan together to meet the needs of their churches better. There is no thought of organic union, but there is the desire to make resources available to each other across associational lines. In cooperation with the Language Ministries Department, the Elkin Association was able to begin a ministry to the migrants. Other departments and divisions of the Baptist State Convention were enabled to meet needs across western North Carolina.

The task is varied but rewarding. We're grateful for the opportunity the Convention makes for us to help meet the needs of churches and associations in our areas.

Jim Lambert, area missionary

Tom Lolley, area missionary

Associational Development

The Department of Associational Development provides encouragement and assistance in the 79 associations in helping them to develop a strong associational program and ministry to meet local needs and opportunities. During this year, 49 associations have received financial assistance in the amount of \$148,835 for their basic associational program and for mission ministries. This assistance is being provided through the means of a cooperative agreement. This cooperative agreement involves a joint planning process between the association and the Convention through which the association is assisted with its basic program and/or mission ministries and special mission projects.

During 1984, six associations have been involved in the Metro Thrust Program: A Plan of Metropolitan Strategy Development. This Department provided assistance in helping an association to determine its purpose, objectives, resources, goals, and action plans. Long-range planning is the process of providing the association with the best possible direction and approach in accomplishing its purpose and mission. It is the necessary process by which the association defines its purpose and mission and then develops a program to attain them. Good associational planning in both long-range planning and annual planning is necessary for the association to effectively achieve its purpose and to be on mission for Jesus Christ in its setting.

Christian Social Ministries

There are 11 full-time and seven part-time Christian Social Ministries programs now in progress and in 1985 an additional full-time program will be started. The full-time Directors of Christian Social Ministries

are: Gayle Brown, Buncombe Association; Marvin Southard, Dan Valley Association; Cathy Hopkins, Eastern Association; Robert Davis, Kings Mountain Association; James H. Royston, Mecklenburg Association; Ronald Loftis, New South River Association; Gerry Hutchinson, New River Association; Dennis Gabriel, Raleigh Association; and Marsha E. Cook, Wilmington Association. There are now vacancies in the Gaston, and the Pilot Mountain Associations.

Resort Ministries

Resort Ministries is an effort of North Carolina Baptists to witness and minister in the resort and leisure time areas of our state. Basically, our program is during the summer weeks and in 1984 there were 29 summer student missionaries serving in resort areas across the state. Their ministries included drama, clowning, puppetry, Bible teaching activities, music presentation, worship services, and serving as campground chaplains. In the Boone area, we share in a year around ministry to the ski slopes.

With tourism up significantly in our state, the opportunities of Resort Ministries are greater than our resources and personnel. The challenge is ours to reach these leisure time people at a time when they are open and receptive to new experiences. It is exciting that more and more churches and associations are experiencing the challenge and joy of witnessing and ministering for Christ in resort areas.

George Shore, director

Brotherhood

The basic task of Brotherhood still is to involve men and boys in missions. It is felt that this is being done better today than ever in the history of Brotherhood work both in North Carolina and the Southern Baptist Convention. In 1984, there were more men involved in mission action, study, and prayer groups than ever before. Men's prayer groups continue to grow at a fast rate. For both the church and Brotherhood, this is a vital sign of good things to come.

Local Leadership

During 1984, the state Brotherhood Department spent more time and resource in helping develop the local leadership (associational and local church). It is felt by the state staff that without good trained leadership at these most important levels, it will be very difficult to see sustained growth in mission outreach for men and boys. There was great effort given to train specialists in Brotherhood work that help in leading both at the church level and the associational level. This year, the training specialists went to the Foreign Mission Board to better understand how men and boy's work relate to our overseas mission enterprise and how, in leading in a conference, Brotherhood could better relate to this most important mission outreach of our denomination.

There were more associational Brotherhood workshops in 1984 than in previous years. Also, Mission Action Conferences were held for the first time, emphasizing 12 different ministries. While attendance could have been at a higher level, enthusiasm was very high; and this will be a continued emphasis of Baptist Men.

Royal Ambassadors

Under the leadership of Tommy Pucket, Eddie Pettit, and Richard Brunson, our Royal Ambassador program in North Carolina has become a model for the Southern Baptist Convention. New and innovative programs have challenged boys in grades 1 through 12 to become more involved in missions than ever before. From our sports programs that are involving thousands of boys to overseas missions project involving senior high young men, Royal Ambassadors has become the vehicle to challenge boys to be "Ambassadors for Christ."

Our summer camp program continues to be the very best in helping a young man to discover himself in new ways. Under the leadership of Richard Brunson, Caraway for boys is a model example of what "decentralized camping" can be and should be. Over 1,400 boys this past summer spent a week at Caraway learning valuable lessons that will come back to them as they grow into manhood. Royal Ambassadors have a future that is very bright and, under the leadership of our present staff, will continue to grow.

North Carolina Baptist Men

North Carolina Baptist Men is very appreciative to the North Carolina Missions Offering for providing three percent of that offering to operate this organization. Baptist Men continues to work hand in hand with the Brotherhood Department in enlisting men to various ministries. At the present time, there are 14 different ministries that men are involved in. David Langford, director of Brotherhood work, serves as Executive Director of North Carolina Men.

In 1984, two new ministries are under consideration. A proposed Lawyer's Fellowship was initiated. The purpose of such a group will be to provide a fellowship both on a local level and a state level for lawyers to come together to discover ways to use their profession in a Christian way. Also, it will allow lawyers an opportunity to discuss with fellow lawyers ways to deal with issues that affect their profession. In 1985, there will be five pilot projects to begin to set patterns for future fellowships in years to come. In addition, a Mechanic's Fellowship study is underway. Hopefully, in 1985, there will be similar pilot projects that will challenge men to use their skills in ministry.

The Baptist Men's Disaster Unit was put in use for the first time this year: in Red Springs during the tornado and at Southport during the hurricane. Both times, the unit lived up to its expectations and was a powerful witness to the caring attitudes of Baptist people in North Carolina. Baptist Men will continue to challenge every Baptist church in our state to have a Baptist Men's prayer group. It is a reasonable expectation, and one that, without doubt, will provide power for both the church and their men to do great things for our Master.

Staff

With a complete staff on board, the office ran very adequately with the help of Lynn Tharrington, office coordinator; Merilee Clifton, office secretary; and Carlette Adams, part-time secretary. Countless letters, programs, and memos were sent to leadership across our state that enabled our work to be accomplished. With capable office staff and dedicated field staff, good days are still ahead for Brotherhood work in North Carolina.

David Langford, director

Chaplaincy and Language Ministries

Chaplaincy

Volunteer Chaplaincy Ministries have been launched in three Baptist Associations in 1984. The more advanced of the programs is in the Wilmington Baptist Association where expectations are to involve approximately 25 persons in volunteer chaplain positions around the association. The program focuses upon hospitals, prisons, rest homes, small industries, law enforcements, and fire departments. The program should broaden to include many more associations in 1985.

Twenty-six Southern Baptist Military Chaplains presently serve as active duty chaplains on Fort Bragg, Camp Lejeune and New River Air Station. As missionaries to military personnel and families, they appreciate support of their ministry.

In 1984 the seminary intern program for prison ministries trained two seminary students for a vocation as prison chaplain. The program is conducted annually at Central Prison and Woman's Correction Units in Raleigh.

Language

The Language Department has now established 33 units of language work in the state of North Carolina ministering in 10 different languages. Groups being ministered to include: Spanish, American Indian, Middle-Eastern (Arab), Korean, Japanese, Chinese, Vietnamese, Laotian, Cambodian, Asian Indian. Rev. Mauricio Vargas is minister to Spanish persons and coordinates the migrant missions programs. At present, 16 associations are actively involved in migrant ministry. William O. Hern is minister to Middle-Eastern persons and coordinator of Literacy and Interfaith Witness programs. The request for training to witness to cult groups has increased tremendously.

Associations across North Carolina are increasing their efforts to witness to the ethnic persons of their geographic area. We are grateful for the support which has established the 33 units of ethnic missions and churches now serving these North Carolina residents.

Burke E. Holland, director

Church Extension

PRAXIS

Seven teams of Student Church Planters from Southeastern Baptist Theological Seminary worked in six associations this summer ('84). For ten weeks they made evangelistic visits, conducted Big A Clubs, Backyard Bible Clubs, Mission Vacation Bible Schools and Home Mission Bible Fellowships. Five of the seven teams established New Works. Foundations were built by the other two teams. New Works could easily be born in these situations in the future. PRAXIS Teams served in the following Associations:

- Atlantic Association, Sponsoring Church - First Church, Morehead, Curtis W. Clark and George Johnson
- Mecklenburg Association, Michael W. Chaille, Charles Lawson Smith, Sr., Joanna Morgan and Judge Woodrow Morgan, Jr.
- New River Association, Sponsoring Church - Surf City Church, Rennie Adcock and Mel Johnsen
- Raleigh Association, Sponsoring Church - Pleasant Grove Church Greg Eberhard and Chris Martin
- Wilmington Association, Kim Jordan and Bob Jordan
- Yates Association, Sponsoring Church - Red Mountain Church Richard Hayes and Chris Fuller

New Work Corps

Another group of seminary students from Southeastern and Golden Gate served as church planters in a different facet. There were six associations who worked with New Work Corps Church Planters. Five "new works" were begun by the New Work Corps at the seven target areas.

- Brunswick Association, Sponsoring Church - Southport Robert D. Norton, Jr.
- Carolina Association, Sponsoring Church - Naples Thomas E. Clementson
- Little River Association, Sponsoring Churches - Lillington, Antioch and Hillman Grove, Wade Abercrombie and Daniel R. Israel
- Mt. Zion Association, Sponsoring Church - Hillsborough First Paul Lewis
- Raleigh Association, Sponsoring Church - Pullen Memorial Princy and Joseph Jesudason
- Yadkin Association, Sponsoring Church - South Oak Ridge Phillip Kitchen
- Special Project: Rustic Ridge Mobile Home Park Mike Darby and Francis Duri

Church Pastoral Assistance

In 1984 there were 45 New Works (1-5) and seventeen established works (six years old or older) who received \$100,126 in Church Pastoral Assistance. The General Board in the September 1984 meeting approved 1985 assistance to 45 New Works and 18 established works for a total of \$174,874 in assistance.

15 pastors were enrolled in the Southern Baptist Convention Annuity Program for the first time through the Church Pastoral Assistance ministry.

New Works

As of this date (9-24-84), there have been 31 new starts.

Priority Associations

Each county of our state has been indexed according to needs for new work. This indexing was done by the Home Mission Board and a demographic specialist within our state. Both indexes produced almost the same priorities. A third study, the Evangelism Receptivity Index, corresponded almost exactly to the results of the other two indexes. Below is the priority list of associations for 1985 as determined by the indexes.

1. Raleigh, Mecklenburg
2. New South River
3. Pilot Mountain, Piedmont
4. Yates, Wilmington
5. New River
6. Robeson
7. Cabarrus
8. Gaston
9. Buncombe

PACT Blitz

Raleigh and Yates Associations have scheduled PACT Blitzes for November of 1984. Mecklenburg has already conducted their PACT Blitz. The teams who did probes of the Mecklenburg Associations found 50 places that needed new work. The teams rated 30 of these identified new work starts as critical and new work needs to be started in these areas immediately.

Other PACT Blitzes may be scheduled for 1985 by contacting the Church Extension office.

Statewide Church Growth Conference

The first statewide Church Growth Conference will be conducted March 1 and 2, 1985 in Charlotte, North Carolina. Charles Chaney, Ebbie Smith, and J. V. Thomas are keynote speakers. Early registration is encouraged.

Church Extension

We covet your prayers that we may meet the challenge of new work in North Carolina. The thousands without Christ must be reached. Our Bold Mission Partnership with the people of this state must have priority as the local churches, the associations, and the staff of the State Convention work together to share Christ with a state population that is 51 percent unchurched.

Cooperative Ministries and Seminary Extension

As we reflect on our twenty-seventh year as a department several impressions are noteworthy:

First, we are pleased to report a record number of 60 black summer workers appointed.

Secondly, the Seminary Extension program with both the Baptist State Convention and Shaw Divinity School continues to grow and receives an ever increasing portion of our resources.

Thirdly, the first prison inmate in North Carolina received a diploma in Seminary Extension. He was second in the nation.

Fourthly, there is a growing awareness and appreciation for the hundreds of bivocational ministers in both state conventions.

Finally, our programs have continued to expand rather miraculously in spite of a continuing economical recession that has hindered budget growth.

Seminary Extension

Another record was set as we assisted with establishing 87 centers throughout the state among Southern Baptists and General Baptists. For the tenth consecutive year we hold the distinction of having the largest statewide program in the United States. During the year 1,369 students enrolled for 2,425 course registrations.

The first diploma earned by a prison inmate in North Carolina (second in the nation) was granted to Larry D. Green of Wilmington. He is serving a life sentence in the Pender County unit of the state Department of Corrections. During the year we provided 287 courses for inmates. Since beginning this program in 1979 we have provided 1,044 courses to inmates in 25 prison units throughout the state. Warden Nathan A. Rice of Central Prison, Raleigh, writes: "Your willingness to sponsor the Biblical Studies program and provide interested inmates with first rate teachers has had an invaluable impact on their lives."

We are pleased that a North Carolina graduate in Seminary Extension was selected as "Graduate of the Year" by the Department of Seminary Extension in Nashville, Tennessee. He is Tommy Goldsmith of Pisgah Forest, pastor of the Little Cove Baptist Church, Brevard.

Through the Shaw Divinity School, Raleigh, we established 22 centers and recorded over 800 registrations in 43 courses. Totals among General Baptists from September, 1970, through August, 1984, are as follows:

No. of people enrolled	2,215
No. of registrations	5,464
No. of courses taught	249

Summer Youth Program

We appointed a record number of 60 black summer workers who

served in ministries in 25 locations throughout the state. They served in churches, camps and assemblies, associations, day care centers, etc. This program is indebted to those churches and Baptist colleges who provide matching funds for student workers. Youth Orientation Week was held at Wake Forest University, Winston-Salem.

Student Aid Fund

A total of \$13,052. was provided for scholarship assistance to 20 black Baptist students preparing for church related vocations. Matching funds amounting to \$5,200. were provided by Southeastern Baptist Seminary, Wake Forest, and Southern Baptist Seminary, Louisville, Kentucky.

Campus Ministry

Our staff was represented on the board of directors for North Carolina Central University Christian Ministries in Durham. We assisted the director on a trip to Liberia.

New Work

We continued to co-sponsor new church work in predominantly black communities in Charlotte with the Galilean Baptist Mission and in High Point with the East Grimes Baptist Chapel. Another new ministry was begun in the Rustic Ridge Mobile Home Park in Franklinton.

Bivocational Ministries

The third annual conference for bivocational ministers and their spouses was held at the Caraway Conference Center in Asheboro. Three awareness conferences were held in Wilmington, Gastonia, and Tuckasegee associations. The Home Mission Board released a video tape on bivocational ministers entitled "Whatever It Takes". Plans were made to distribute the tape throughout the state.

Staff

Those associated with this department in addition to the director are Mrs. Cecilia S. Davis, office secretary; Dr. Leo Williams, Jr.; Dr. J. Z. Alexander; Reverend A. D. Logan, Jr.; and Reverend Michael J. Darby.

Corbin Cooper, director

Deaf Ministry

Small things. We Americans are so accustomed to hearing "bigger, better and colossal" that we forget the one lonely, lost person or the Christian who needs love on a one-to-one basis. Looking over my activities for the past year reveals few "super-colossal" things to report, but many small deeds done in the name of Christ.

Teaching sign language to a man and his family because he has lost

his hearing late in life; helping a deaf family make arrangements to get their daughter in college and filling out all the confusing forms for financial aid; visiting a dying deaf woman in the hospital—things all pastors do. The difference is that pastors who do not know the language of signs cannot minister to these who live in the world of silence. That is why Baptists have a Department of Deaf Ministry...to do the small things that might otherwise not get done.

Then there are the small things done indirectly for the deaf—speaking to civic clubs, RA and GA groups, WMU, Brotherhood as well as to the churches in our state. When hearing people understand the problems of deafness it makes life a little better for deaf people. A deaf man once said, “The biggest problem we deaf people face is hearing people who do not understand the problems of deafness.” Breaking down the wall of misunderstanding, or lack of understanding and building a bridge of respect and love is one of the major goals of this department. Small things.

Talks were held with First Church, Morganton and with the Mecklenburg Association concerning starting regional programs in these two areas. This would involve hiring persons skilled in sign language to assist existing ministries in these areas and to begin new work where needed.

Deaf boys and girls attended camps Caraway and Mundo Vista again this summer, and this department was involved in planning and securing interpreters, as well as working in the camps the weeks deaf youngsters were in attendance.

Small things. Like a cup of cold water given in the name of Christ.

Jerry F. Potter, director

Fruitland Baptist Bible Institute

The Fruitland Story

The “Fruitland Story” in slides and sounds is ready for use by any group needing a program on State Missions. The story follows the life of a typical student and the family. The program takes about twenty minutes. It is available at no cost or obligation. Any group interested in having the “Fruitland Story” should call the school at (704) 658-8886.

Endowment

The last report from the Baptist Foundation is that Fruitland has over one hundred twelve thousand dollars in the FRIENDS OF FRUITLAND FOUNDATION. The goal of one hundred thousand has been exceeded and the fund keeps growing.

Development

The Board of Development Counselors is growing. At this writing, the following persons have been enlisted to serve as development counselors:

156/Baptist State Convention

Allen Bailey, Charlotte
Fred Barnes, Lenoir
Andy Blanton, Forest City
Bruce Bryant, Franklin
David Cosby, Shelby
W. Perry Crouch, Charlotte
Robert Garren, Asheville
Paul Owenby, Brevard
David Payne, Charlotte
James Rogers, Sylva
W. Isaac Terrell, Thomasville

By the time this report is published, others will have enlisted.

Two major concerns remain: the cost of the development program and the problem of encouraging students and alumni to lead churches to emphasize the Cooperative Program and North Carolina Missions Offering while, at the same time, seeking to raise some two hundred thousand dollars in addition to the convention's allocation and student fees.

Deficit

The latest report is that Fruitland Baptist Bible Institute is fifty thousand dollars over-spent in 1984. The development program will cost about sixty thousand dollars during 1984. The administration is working to remedy the situation; but knowledgeable people report that a development program requires more investment than it produces for the first two to five years. Counting what has gone into endowment, the Fruitland development program is doing better than the average.

New Course

Statistics for the operation remain about the same as last year. One new course is being added for the fall quarter. The course will be taught by ten different Directors of Missions in Western North Carolina. The cost of the course is covered by contributions through the associations. This kind of cooperation is the hope of Fruitland's future.

Alex Booth, director

Special Ministries

The Special Ministries Department is responsible for helping churches to become aware of and to provide a ministry with persons with handicapping conditions. The main emphasis of the ministry to date has been with persons who are visually impaired or mentally retarded. Our emphasis has been on a ministry "with" rather than a ministry "to." We work with all persons in helping them to develop to their full potential in experiencing salvation through Christ and service within His church.

Ministry With Blind Persons

The cassette tape materials continue to be a very solid ministry of the department. We mailed an average of 263 copies of each issue of the *Biblical Recorder*. Sixty-nine visually impaired persons requested the January Bible Study, and 43 persons requested the Home Mission Study book. We expect the requests for this year's Foreign Missions Study Book to be in the forties also.

Mrs. May Waugh continued doing a lot of traveling in her efforts to make personal contacts with Baptist leaders and church members about the ministry with persons who are blind or visually impaired. May made personal contacts with over 30 Directors of Missions. She also led several Sunday worship services, took part in a World Missions Conference, spoke to two blind ministry committees, led three associational blind awareness conferences, and spoke to 10 WMU groups. May conducted the first Retreat/Day Camp for blind/visually impaired persons in Burlington, and worked on plans for several more.

Dr. Logan Carson, a blind professor from Gardner-Webb College, did an evaluation of an extensive braille library left by the late J. H. Waugh. Plans are being made to donate these materials to a college or seminary library where they can be used by blind students.

Ministry With Mentally Retarded Persons

Susan Reed continues to do an outstanding job as field consultant for ministry to persons with mental retardation. She has led in developing the North Carolina ministry to be the best in the SBC!

This year's annual Happiness Retreat celebrated its tenth anniversary by going back to Fort Caswell where it started ten years ago. One hundred and twenty campers plus one hundred workers, teachers, parents and sponsors made it the largest retreat ever. The Truett Happiness Retreat in September also set a record for attendance.

Day camp programs for mentally retarded persons started at Wingate College two years ago. They have now spread to Campbell University and Mars Hill College. Recreation departments, BSU students, Christians service clubs, associational WMU, and our department work together to make these special Saturday events possible.

We promoted Mental Retardation Sunday in March by sending information to churches about how to observe it. We provided 36,000 1984 bulletin inserts and 7,000 old bulletin inserts to churches requesting them.

The second annual Special Ministries Regional Workshop was conducted at First Baptist Church, Wilmington. Gene Nabi of the Sunday School Board taught the teachers, and an attorney, led a discussion about legal matters important to parents of mentally retarded persons.

We worked cooperatively with the Sunday School Department in providing leadership for four ASSIST conferences, four VBS clinics, and three Fall Leadership Conferences.

Susan edited a quarterly newsletter, "Open Doors." Eight hundred copies were mailed each quarter to persons and churches expressing an interest in, and a need for, information about activities, events, teaching materials, etc. available for ministry with mentally retarded persons.

Neal Peyton, director

Stewardship

The Division of Stewardship seeks to plan, develop, and promote a plan of biblical stewardship to aid the churches in enlisting members in the practice of and growth in Christian stewardship.

This plan of biblical stewardship includes the individual Christian's response in terms of giving, life style, and money management. It also includes the local church and its stewardship responsibilities.

Biblical stewardship also includes the support of missions through the Cooperative Program.

The Division's goal for 1984 is to fulfill this purpose and help churches and individuals to reach Bold Missions giving goals.

The Division staff seeks to achieve its goals through the following programs:

Missionary-in-Residence

The missionary-in-residence program continues to utilize a furloughing missionary couple to interpret mission support needs to the churches. Max and Joan Furr, missionaries to Peru served from August 1983-August 1984. James and Maxie Kirk are serving from August 1984-August 1985.

Bold Missions Stewardship Conferences

The primary thrust of reaching Bold Missions giving goals has been in meetings with pastors and church leaders in each association. The purpose of the meetings is a presentation and discussion of the stewardship program materials in the "Give Boldly" packet developed by the Division. Conferences were held for 69 associations with more than 730 pastors and representatives from approximately 860 churches attending.

Cooperative Program Promotion

Materials have been prepared and distributed to aid churches in emphasizing missions support through the Cooperative Program. Special emphasis was given to Cooperative Program Day in April. Reports were made to the churches on missions support through the Cooperative Program two times during the year.

The Great Challenge

The Division sponsored and provided a consultant to lead Great Challenge Stewardship Programs in approximately 30 churches. The Great Challenge is a stewardship program designed especially for smaller churches. Two hundred and ninety-five churches have expressed interest in having the program next year.

Special Seminars

Nineteen participants attended a three day Stewardship Seminar in August. The program included a biblical-theological study of stewardship and an overview of stewardship programs. William Clemmons, professor, Southeastern Baptist Theological Seminary, presented a study entitled *Giving: Transcendent Foundations*. Ernest Standerfer of the SBC Stewardship Commission led sessions on *Stewardship in Action*. Participants are asked to be available to assist churches with stewardship programs.

A Family Financial Planning Workshop involved 10 couples in a process of clarifying Christian commitments, financial goal setting, assessment of resources and the development of a family spending/saving/giving plan. Lee Davis guided the study of his new book, *In Charge: Managing Money for Christian Living*. Each couple is asked to plan and lead a church or associational Family Financial Planning Workshop within the next year.

Church/Association Staff Support

Based on new information and data church/association staff support recommendations were published in a booklet entitled *The Reapers Should Receive Good Wages*. The booklet was sent to church and associational leaders as well as church and association staff.

O. D. Martin, Jr., director

Youth And Campus Ministries

During this year a major emphasis has been upon preparing ourselves as staff persons to help others minister more effectively with college students and youth. Evidence of this will be found in the reports of others in the division.

Staff Development

Continuing education for staff during the year has given emphasis to work with volunteers led by Frank Cofer, Baptist Campus Minister in Chicago, in evangelism (Delos Miles of Southeastern Seminary as resource person) and in development of the spiritual life (Bill

Clemmons of Southeastern Seminary, guide.) The group of some 25 men and women spent three days in January and again in May with these and other resource leaders and in planning for our future work.

Staff Assignment Changes

Joe Clontz, for a number of years campus minister at UNC-CH alongside Bob Phillips, has begun new work in the central area of the state as resource person for church workers with college students and volunteers who work with students on a number of college campuses. Joe David Fore is on study leave this fall but will begin next spring to serve in the western area in a similar capacity.

Two very talented individuals, Wanda Hardee Kidd and Sheree Jones Smith, are serving as interim campus ministers for the school year 1984-85. Wanda replaces Fore at Western Carolina for these months and Sheree serves at UNC-Greensboro while Geneva Metzger is learning to work with internationals and from a church base in Tokyo, Japan.

Local Programming With Students

Family Groups

While the Division's work in the area of youth is primarily with leadership who, in turn, serve in local church ministries, the assignment given us by the Convention for campus ministry includes the projection of programs with college young people on campuses all across the state. We are your "ambassadors" on nine large non-Baptist campuses; two of our number are employed jointly by Baptists and others to serve at NC Central and UNC-Wilmington; the Division's budget pays approximately half of the salaries of the chaplains on our seven Baptist campuses. Some dimensions of ministry projected in your name in these locations are summarized below.

In encouraging students to reach out and care for others on campus and to find ways of witnessing to them, Family Groups have been developed in several BSUs. At Appalachian, for example, some 300 students were involved in 20 "families." "Care Groups" in a city like Charlotte are an effective means of support and outreach.

Outreach to Students

Outreach to Students is accomplished through dormitory visitation and in-dorm Bible study groups. Over 350 new students at UNC-CH received visits last fall, for example. Personal letters from BSUs to incoming freshmen who identify themselves as Baptists and joint mailings from campus ministry and local churches acquaint newcomers with opportunities for growth and fellowship in the campus community.

Outreach Teams

Outreach teams ministering in local churches are a part of the program on each campus. The UNC-Chapel Hill choir sang at the Baptist State Convention last year and has produced a record, "Joyfully His." Music teams, clown teams, puppet teams and youth

revival teams are preparing on campuses all over the state and seeking places of service. The church which invites a team from any BSU gives the students a chance to grow as Christian leaders and provides for their own members a fine worship and nurturing opportunity. Often we are able to respond to specific needs as did eight BSUers from Duke University who taught Sunday School with Chinese youth gathered in Durham's Cresset Church.

Local Churches

Local Churches cooperate in many ways with campus ministers in providing well-rounded and balanced ministry with students. Special events such as concerts or drama are cooperatively sponsored by Raleigh churches and the ministers at NCSU and Meredith College, for example.

In Charlotte, Pembroke and other locations WMU groups prepare and serve lunches for students, thus providing the opportunity for programming and fellowship. In some cases the meal is paid for by the churches and money taken up on campus is earmarked for missions.

Local Missions Projects

In addition to more than \$40,000 raised by students for the predominantly summertime state cooperative missions programs, most campuses involve students in service and missions outreach during the school year. Thirteen persons from Charlotte spent spring break in Chicago, for example; from ASU, students were involved in missions projects in Florida and Washington. Pembroke students served in Florida during spring break. Students at Wake Forest and Campbell Universities raised money for Tornado relief; special projects through the Home Mission board were supported by Chowan and Wake Forest. Involvement of students on a weekly basis in soup kitchens, coordinating of services in prisons, hospitals and nursing homes, or ministries with retarded and orphans are parts of the local programming. Almost a hundred students from Meredith, for example, are involved in one of the five continuing projects in Raleigh.

Worship

Opportunities provided for worship vary with the schedules of students on various campuses. "Pause," a Thursday night sharing service at WCU involves a large number of BSUers. At NCSU the group gathers on Monday evenings. Friday evening is the time at Duke. Special services at Christmas, Thanksgiving and Easter are highlights of the school year. Several of the Baptist campuses have weekly gatherings. Voluntary worship at Wake Forest and Meredith, for example, are well attended. Chowan and Campbell alternate worship with other emphasis in all-student sessions weekly.

Evangelism Training

Evangelism training is most often "combed out" locally through the use of the Sunday School Board-produced "Share Seminar." NCSU,

ASU, UNC-G and ECU, for example, used these training materials last fall. East Carolina and NCSU, in addition, gave emphasis to evangelism in the BSU fall retreat. This concern becomes a part of on-going Bible studies.

Leadership Training

Leadership training is a major concern of campus ministry as Baptists project it in North Carolina. Individual sessions of campus ministers with the officers and committees at work all during the year are important. From involvement of “experts” in special sessions to on-the-job training, we attempt to develop BSUers into capable church persons. Almost 25 WCU students, for example, were trained and served as leaders for the Associational Youth Retreat which served about 100 junior and senior highs from the Tuckaseegee Association.

Bible Study

Bible study seems, this year, to be the major concern of many students. Often led by local ministers in a BSU Center or office some of these attract serious students for intensive weekly searching and personal application. In addition, there are often dormitory groups and student-led groups in many places around campus where students share insight from Scripture and spend time together in prayer.

The Pressing Needs

The pressing needs which we see and are addressing are several: the necessary trauma/growth of separation from home; vocational choices made in light of personal gifts, world needs and God’s wisdom; understanding and opening oneself to the Bible; developing wisdom and concern for sharing of Christian witness; development of a lifestyle appropriate for relatively rich Christians; help in dating concerns; and guidance and encouragement in development of a balance of feeling and commitment in one’s faith.

We count on your prayerful support as we attempt to bring students to know and live under the Lordship of Christ on North Carolina campuses and in their communities.

State Level Programs

In addition to the local programming done by your ministers on campuses from Cullowhee to Murfreesboro, we attempt to provide a supplementary state-level program. This involves missions emphases, special focus on commuter students, evangelism training and church ministry opportunities through Youth Corps/Local Church Ministry. These are detailed elsewhere.

Three conferences, promoted state-wide and planned by staff, church staff workers and students are important to our attempt at balanced programming. The *Baptist Student Convention*, scheduled in late September, is involved in worship, celebration, study and Christian fellowship. Leaders for the plenary sessions in 1984 were David Mace, emphasizing the family, David Forbes, who led us in

consideration of Christian Community, and Stan Nelson, who helped us focus on God's family and our responsibility for witness and service. Darrell Adams led in the music; UNC-Chapel Hill BSU provided two dramas; the Southern Seminary Singers presented a musical; and leaders from all across the state led in intensive seminars within the theme "All in The Family."

Each spring we provide a Leadership Training event and opportunity for graduating seniors to "get ready" for entry into the "real world." At Spring Conference the students take over Caraway and spend a weekend in study of Biblical models of leadership, emphases on specific planning and encouragement toward personal development of ourselves as Christian leaders and church persons.

State Officers' Workshop held just after the opening of school, involves 60-80 key leaders from all campuses in the final planning of all aspects of the State-level programs. Here, divided into committees whose tasks are Spring Conference planning, Evangelism, projection of Special Projects, work with Internationals, Fall Convention planning and Missions, students and adult advisors dream and plan and prepare for the new year in BSU.

Ministry With Others On Campus

Because many of your campus ministers have served for some years in one location and because they are committed both to the church and higher education, there are many opportunities for ministry with faculty members, residence hall advisors, administrators and others in the locations where they serve.

Some have opportunity for regular conferences with chief administrators, many serve as advisors to the Deans of Student Affairs, a number work in orientation of and provide resources for dorm advisors. All know and attempt to work alongside of the university counselors, from whom we accept referrals of students and others who need the support and concern of a spiritual mentor.

North Carolina Baptists have developed a vision of Christian ministry with all students and in all educational institutions within the state. May God continue to use our witness and service to these, His children. We are thankful for your support and your prayer.

Appalachian State University - Don Norrington
Campbell University - Milton "Bud" Fisher
Central Area - Joe Clontz
Chowan College - R. Hargus Taylor
Duke University - Velma Ferrell
East Carolina University - Bob Clyde
Gardner-Webb College - Monroe "Monk" Ashley
Mars Hill College - Marie Bean
Meredith College - Sam Carothers
NC A&T State University - Ralph M. Ross
NC Baptist Hospital - Bryant Kendrick
NC Central University - Getha Hill
NC State University - Ted Purcell

Pembroke State University - Winston Hardman
Shaw University - Michael Darby
UNC-Chapel Hill - Bob Phillips
UNC-Charlotte/CPCC - Don Rogers
UNC-Greensboro - Sheree Smith, Interim (Geneva Metzger)
UNC-Wilmington - Bob Haywood
Wake Forest University - David Fouche
Western Carolina University - Wanda Kidd, Interim
Wingate College - Jim McCoy

James Y. Greene, director

Professional Development And Youth Ministry Coordination

Youth Ministry is coming of age among North Carolina Baptist churches. There are 495 ministers of youth serving our churches in a full-time staff position and 434 ministers of youth serving on a part-time or volunteer basis. These 929 ministers often find that leading a church to develop a healthy concept of youth ministry is a major challenge of their ministry. A major task of the Department of Professional Development and Youth Ministry Coordination is to present a balanced philosophy of youth ministry to these youth ministers and their churches.

Youth ministry in a local church is more than Sunday night fellowships, recreation, and an occasional out-of-town trip. It is, rather, the coordination of church programming, designed to help staff, volunteers, and parents guide youth in maturing Christian growth. The church's youth ministry (Sunday School, Church Training, Youth Choir, Acteens, Pioneer RAs, Church Recreation, Worship, and Counseling) must grow out of the needs of youth and should include them in planning and program implementation.

To assist the local church the Division of Youth and Campus Ministries provides a strong youth ministry network for instruction and support.

Professional Development

To assist the youth ministers' and campus ministers' growth in their ministry, programs and materials have been provided: Youth Ministers' Workshop - More than 60 professional youth ministers gathered at Beech Mountain, February 13-16 to participate in a conference designed to (1) enlarge the areas of expertise of church staff members in Youth education; (2) provide a spiritual climate where personal growth could produce commitment to God and loyalty to His church; (3) provide a retreat where the fellowship of kindred minds could be affirming and regenerative. Campus Ministry Development Seminar was held at Southeastern Seminary May 14-17

with 18 North Carolina campus ministers participating. The design of the conference was to assist the campus ministers in their spiritual development, theological growth, and program emphasis with students.

Associational and Local Youth Ministry

To assist the local church and association to grow in their effectiveness, Youth Ministry Conferences have been held in eleven associations with emphasis being given to the development of a sound philosophy of youth ministry. Associational youth ministry coordinators have been enlisted in 61 of our 80 associations and were provided training in associational youth ministry at the Key Leadership Conference.

Two Youth Council Retreats helped 47 church youth councils with more than 300 youth and their sponsors to become Christian leaders. The retreats focused on the work and function of the youth council, new and proven ideas for youth ministry, and guidance on how to motivate youth.

A Christian Drama Conference provided entertainment and growth for approximately 150 youth and adults at Knollwood Church, Winston-Salem, October 5-6. "Curtain Call" emphasized the "how to's" of Christian drama in the local church.

Youth Conferences I, II, III, IV

Four weeks during the summer more than 4,000 youth congregated at Caswell to "Run In The SON". These words of a 16 year old boy express the feelings of many who participated in the Youth Conferences this summer. "My stay at Caswell was an experience of a lifetime. I think the best part of all was that I found Jesus...Since I left your camp my whole attitude and outlook on life has completely changed. I get more satisfaction out of doing for others than I do when others do for me...I came to Caswell a disillusioned and confused boy, I left a loving, caring, and confident man. That one week has given me what I've been looking for my whole life. I have found a direction in my life and especially a purpose."

"Run In The SON", the theme based on Hebrews 11, was enhanced by materials prepared by Tommy Capps, Steve Cromer, Ka'thy Gore, Ann Johnson, Ginny Phillips, and Richard Vinson into four weeks that changed lives. During the four weeks 522 decisions were made, with 72 first time professions of faith, and 450 rededications. We celebrate in the victories during the hot summer days on the North Carolina coast.

Richard E. Traylor, director

Missions And Organizational Development

As the name would imply, a major emphasis of this area of work is that of missions. Mission education and opportunities for student involvement in missions are provided throughout the school year. However, the most concentrated time for student mission involvement is in the summer.

More than 250 students are involved in some type of summer ministry program sponsored through the Baptist State Convention. Baptist Student Union raised mission money is used to fund a number of these positions.

During the 1984 school year, students in BSUs across the state pledged and gave more than \$40,000 for student missions. Some of this money helped fund the International ministry in Charlotte and Mountain Outreach ministry in Williamsburg, KY. Within the state, student raised money assisted students who worked in local churches, supplemented an inner-city ministry in Charlotte, and helped fund a resort/youth ministry team in Boone. This money also assisted eleven BSUs in their Spring Break Mission Projects. In addition, the student money made it possible for 19 students to serve in ministry positions in North Carolina as well as in other states and countries.

These students worked in some difficult situations, but all of them experienced growth in their own lives as they made significant contributions to the area in which they worked. In North Carolina, students worked in Children's Homes, in a juvenile center, and with senior adults in the Pee Dee Association. Six students worked outside the state in inner-city and general missions in Massachusetts, New York, Pennsylvania, Iowa, New Orleans and Phoenix.

Ten students had the opportunity to serve outside the US. In an ongoing project with Togo, West Africa, Lizzy Mills and Lynn Stott spent a semester each working with missionaries in this French-speaking country. Eight students worked with European Baptist Churches as a part of the North Carolina partnership with the European Convention.

These students had an impact on the people with whom they worked. Likewise the summer had an impact upon the students. At least one of the students has made a commitment to career missions; others have been sensitized to the needs around them and are finding ways to respond to these needs.

Volunteer BSU Directors

Even though there are 18 fulltime Baptist Campus Ministers in North Carolina, Baptists are dependent upon a number of persons who serve as volunteer BSU directors. Were it not for these persons Baptists would have no presence or witness on many of the campuses in our state.

Persons serving as volunteer directors include: Bill Edwards and Lynn Horne at Atlantic Christian; Barbara Smart at Brevard; Robin Davidson and Susan Bennett at Elon; Frank Smith and David Clemens at High Point; Marsha Fanning at Lenoir Rhyne; Lorelle Martin and

Rose Pleasants at Mt. Olive; Steve Jolly at NC Wesleyan; De Hillyer at Pfeiffer; and Kathy Ratcliff, Randy Barnett, and Eddie Morgan at UNC-A.

These volunteers meet regularly with BSUs on their respective campuses. The groups average between 10 and 40 at regular meetings. In addition, these BSU groups are involved in ministry outreach projects. The schools also participated in a joint retreat in January. The volunteer leaders participated in a leadership workshop in September at Ridgecrest.

Church Workers with College Students

The campus ministry personnel works closely with persons in local churches responsible for ministry with college students. The partnership is valid because of the vast number of college students who commute or are at home on the weekends.

One of the ways in which the staff of Youth and Campus Ministries has assisted these in local churches has been through the provision of resources and training opportunities. Training sessions were held at Caraway in July and at Ridgecrest in September for these church workers.

Orientation for High School Seniors

The Division of Youth and Campus Ministries also works closely with local churches in providing orientation for the high school graduates going on to college. Division personnel are available to assist local churches and associations as they prepare students for college. Teams from local BSUs also help in this way. A major statewide event which focuses on this orientation is the High School Seniors Retreat. More than 100 seniors attended this event at Caraway in February.

Kay M. Huggins, director

Church And Campus Program Development

A significant and major portion of ministry with college students is our encouragement in their participation in church. Though much of our work involves the church's witness on the campus on behalf of Baptists in North Carolina, our hope and efforts lie, as well, in relating students to the local churches.

Baptist Youth Corps/Local Church Ministry

An exciting program designed to involve college students in the life and ministry of the church is the Baptist Youth Corps/Local Church Ministry. Forty-three students from the seven Baptist colleges participated in the Baptist Youth Corps, and 15 students from other North Carolina colleges and universities were involved in the Local

Church Ministry. These 58 energetic and committed students served churches across North Carolina for ten weeks in the summer, assisting in youth, children's and music ministries. The purposes of the seventeen-year-old program are to develop young adults for a church-related occupation or for significant lay leadership; to assist the local church in strengthening its ministries; and to promote interest in our seven Baptist colleges and the Baptist Student Unions on non-Baptist campuses.

Commuter Student Ministries

North Carolina has 117 colleges and universities, half of which are community and technical colleges. Of the approximate 280,000 students attending schools about half are commuting each day from home. Though our ministry has over the years been one directed primarily to residential colleges, we are much more aware now of this major shift of commuting in student patterns. Consequently our efforts to reach and minister to these students has meant shaping some new directions. Presently, associate pastors, youth ministers, pastors, and other lay persons are carrying the on-campus ministry in a volunteer-directed arrangement, in cooperation with this office. In some cases the shape of the ministry focuses on before class prayer and Bible study breakfasts; sometimes luncheon meetings provide a chance for fellowship and inspiration. What we have discovered is that ministry in these settings often is "ministry on the run," for commuting students leave campus as soon as classes are over, usually traveling home or to jobs. In other words, a "captive audience" of students, able to come back for afternoon or evening meetings, is often both impractical and impossible.

In addition to on-campus ministries, we are seeking ever-effective ways to assist Sunday School teachers and church leaders in their ministry to the students, who most often have grown up in their "college church." Workshops, seminars and personal consultations are employed to give tools, strategies and methods to these workers.

New ministries continue to develop, and established work continues to grow among several North Carolina community and technical colleges. Presently, Sandhills, Central Piedmont, Wilkes, Caldwell, Davidson County, and Coastal Carolina community colleges have functioning student ministries.

Partners in Ministry

The Baptist State Convention places ministers on college campuses to serve students and the campuses in Christ's name. Funds are provided for salaries and facilities, but support for programs has suffered a serious decline. With a staff that is able and willing to attempt even more effective ministry, and, with the campuses open to the gospel in a new way during the last few years, funds are needed in addition to those available from the regular Convention budget. Three years ago the General Board of the Convention authorized a planned giving emphasis, called "Partners in Ministry," to raise endowment for programs only through the Baptist Foundation to support and supplement these programs.

Each state campus where there is a full-time Baptist campus minister has begun or is organizing a local council of "Partners in Ministry," for the purpose of planning and projecting fund raising activities in its locale and among respective BSU alumni. Active councils exist now at Appalachian State, UNC-Chapel Hill, UNC-Greensboro, Western Carolina, and are being organized at NCSU, UNC-Charlotte, East Carolina and Pembroke State. Contributions and gifts, mostly from alumni, total through mid-year more than \$40,000. Already, some of the interest accrued has been used to begin a ministry to students at Fayetteville State University.

Student Evangelism

Alongside Bible study, worship, missions and fellowship, a continuing emphasis on bearing witness to their Christian faith is vital to students in North Carolina. SHARE Seminars, book studies, and other training sessions are provided and implemented on individual campuses. Under the direction and planning of a very active state Student Evangelism Committee, "hands-on" ideas for campus witness training and sharing are offered; in addition resources of people, strategies and events that can be of assistance in such programs as Evangelife, Share Seminars and Lay Evangelism are provided. The Committee also seeks to find ways to encourage and educate students and campus ministers regarding campus evangelism.

David G. Moore, director

Christian Higher Education

Council Membership

The Council on Christian Higher Education is 40 years of age. During the years 1942-1944, the Baptist State Convention of North Carolina studied their colleges and evaluated their commitment to Christian higher education. The result was the formation of the Council on Christian Higher Education. Unique within the larger Baptist college family of 52 schools, the Council unites those who lead the colleges and those who lead the denomination. Educational quality, harmony and cooperation are chief among the Council's concerns.

The Council membership is made up of the following persons: presidents, academic deans and chairmen of boards of trustees of the colleges/universities; and the General Board's Committee on Christian Higher Education. Ex officio members of the Council are the general secretary-treasurer, Baptist State Convention; James I. Murphy, president, General Board, Baptist State Convention; Norman A. Wiggins, president, Baptist State Convention; Mrs. Horace McRae,

president, North Carolina Baptist Woman's Missionary Union; and T. Robert Mullinax, executive secretary, Council on Christian Higher Education.

New members elected to membership last year from the General Board are Dorothy Goodwin, Charles Lethcoe, Bob D. Shepherd and Dan Stanley.

Enrollment

The total enrollment (head count) of the colleges is 16,690. For comparative purposes, it is more accurate to list "full time equivalent" figures, based upon a 12 semester-hour class load. The following full time equivalent enrollments were furnished by the college registrars for the fall of 1984.

Campbell University	3,138
Chowan College	899
Gardner-Webb College	1,665
Mars Hill College	1,239
Meredith College	1,550
Wake Forest University	4,788
Wingate College	1,435
Total	<hr/> 14,714

New Council President

James E. Langford, Ahoskie, was elected Council president in January. He has given of himself generously in his new leadership role. In addition to monthly meetings of the General Board's Executive Committee, he visited all seven colleges and conferred with college leadership between May and September. President Langford's concerns for the colleges are reflected in the appointment of three committees: Advisory Committee on Baptist Student Recruitment; Wingate College Change of Status Committee; and a Committee on College Relations.

Bentley, Wiggins Head SACS, Convention

Mars Hill College President Fred B. Bentley has been elected president of the Southern Association of Colleges and Schools, the regional accrediting association for North Carolina Baptist colleges. For the previous two years, Bentley served as chairman of the association's Commission on Colleges.

In November, 1983, Campbell University President Norman A. Wiggins was elected president of the Baptist State Convention. Among the important responsibilities of that post are: presiding over the Convention's annual sessions; appointment of significant committees, in cooperation with the vice presidents; and serving as an ex officio voting member of the General Board and the Executive Committee, and of all Convention committees.

The Council commends presidents Bentley and Wiggins, recognizing that in their larger service roles they also serve the best interests of Christian higher education in North Carolina.

Wingate Vice President Joins Council

Paul W. Beasley, named Vice President of Academic Affairs and Dean at Wingate College in 1983 comes to Wingate and Council membership from Oklahoma Baptist University, where he was dean of the College of Arts and Sciences. He succeeds O. Suthern Sims, who is now president of Tift College in Forsyth, Georgia.

Wake Forest Sesquicentennial

During 1983-84, Wake Forest University has celebrated significantly and often her 150 years of history. Climaxing the events, a beautiful and imaginative "Sound and Light Show" retold in vivid imagery the Wake Forest story. Included in the drama was the account of the founding of the Baptist State Convention, motivated by the desire of Samuel Wait, Thomas Meredith and others to establish a Baptist school.

The Council on Christian Higher Education is pleased to acknowledge the significance of the historical ties and the present relationship with Wake Forest University. We congratulate them upon the first 150 years.

Council Office Changes

For 27 years, 1957-1984, Grace Yow served as office secretary and administrative assistant in the office of the Council on Christian Higher Education. Her previous vocational service was secretary to the president of Wingate College, and office secretary in the Convention's Sunday School Department. Miss Yow filled a valuable role of continuous and faithful service, linking the terms of Council executives Claude F. Gaddy, Harold Cole, Ben C. Fisher and T. Robert Mullinax.

On September 1, 1984, Barbara H. Chason succeeded Grace Yow as administrative assistant. A native of Statesville, North Carolina, Mrs. Chason is a graduate of Mars Hill College. She comes to the Council office from the division secretary's position with the Division of Church Programs of the General Board. Her previous work experience includes eight years as educational secretary and financial secretary of Raleigh's Tabernacle Church. We welcome Mrs. Chason to her new position.

North Carolina Leaders in Christian Education

Among the 52 colleges related to state conventions, the seven North Carolina Baptist schools emerge as acknowledged leaders in their collective contributions to Christian education and Christian missions. It is necessary, if the mission of the denomination is to be whole and complete, for Baptists to be involved in the field of enlightenment and scholarship. For a cumulative total of 771 years, North Carolina Baptists have supported Christian education. Such moral and financial support continues today, giving health to the missions of Campbell, Chowan, Gardner-Webb, Mars Hill, Meredith, Wake Forest and Wingate.

James E. Langford, president
T. Robert Mullinax, executive secretary

172/Baptist State Convention

Campbell University

Campbell University began its ninety-ninth academic year on August 22, enrolling the second-year centennial class. As the university works and looks forward to the Centennial Year, it continues to be mindful of the miracles God has wrought on this campus and commits itself to strive harder to become an even greater instrument of service.

The year opened officially with Faculty Orientation, held on August 16-17. The theme for this year's program was "Academic Planning and Evaluation." Peter Ewell, Senior Staff Associate, National Center for Higher Education Management Systems, was the principal speaker at orientation. Also, speaking during the program were S. Bruce Petteway, president, North Carolina Wesleyan College, and Malbert Smith, pastor, Grey Stone Church, Durham. More than 175 faculty and staff members participated in the two-day program.

Opening Convocation was held on August 28, with Arthur Walker, executive director, Education Commission, Southern Baptist Convention, as the guest speaker.

The University continues to enlarge its area of service. Campbell now has campuses located in Buies Creek, Fayetteville, Raleigh, Sanford, Rocky Mount, Fort Bragg Military Reservation; Cardiff, Wales; and Kuala Lumpur, Malaysia. In May, the University launched graduate programs at Seymour Johnson Air Base in Goldsboro.

In the past, and again this year, Campbell has operated and maintained a balanced budget. The overall enrollment during 1983-1984 exceeded 5,000, with all one hundred counties, all 50 states and 48 foreign countries represented in the student body.

Walter S. Barge, a former tenured professor of the West Point Military Academy and Division Director of the Social Science Division, was appointed Acting Dean of the College of Arts and Sciences beginning with the fall semester.

The Campbell University School of Law enjoyed another outstanding year. This spring's graduating class numbered 103. At the time of this report, recent information received would indicate that the law school has enjoyed another banner year in the number of graduates passing the North Carolina Bar Examination and the Bar Examination of other states. Although there has been a downturn in the number of applications for admission to law schools across the nation, the freshman class entering in August was one of the largest in the history of the school with 107 students being enrolled.

In January, Campbell launched the Lundy-Fetterman School of Business. Those familiar with the history of the university will recall that Campbell was one of the first educational institutions in North Carolina to teach business subjects. The programs in business were developed by Professors I. M. Wallace, B. W. Jenkins and James Faison, all now deceased, and Professor Thomas Harold Folwell, who was named Acting Dean of the new school. Under Professor Folwell's outstanding direction, the Lundy-Fetterman School of Business is now

serving one of the largest number of students of any private college or university within the region.

Campbell is now in the sixth year of its Campbell Century Fund Campaign. The initial phase of the campaign which had as its objective the raising of 25 million dollars was completed during the year, and a second phase of the campaign was launched, which has as its goal the raising of 15 million dollars by January 5, 1987. Significant progress has been made toward reaching the latter goal.

During the past fiscal year, Campbell raised in cash and pledges \$6,014,896.99. The third annual Alumni Phonathon was a major contributor to the advancement effort. More than 9,000 alumni were contacted over a period of four weeks, and a total of \$171,000.00 was raised.

Campbell held two commencements during the past year. On May 7, The Honorable David Funderburk, Ambassador to Romania, addressed 620 graduates of Campbell University during the Spring Commencement. Charles Fuller, pastor, First Church, Roanoke, Virginia, gave the commencement sermon on May 6. Campbell awarded three honorary doctorates at Spring Commencement: Fuller received the honorary degree of Doctor of Divinity; John W. Merritt, Southern Baptist Convention missionary to Germany, was awarded the Doctor of Divinity Degree, and David B. Funderburk, United States Ambassador to Romania, was awarded the degree of Doctor of Laws. Howard Q. Ferguson of Randleman and Jeffrey Bannister, outstanding ROTC cadet, were recipients of the Algernon Sydney Sullivan Award.

Summer Commencement was held on July 21 with 180 graduates receiving degrees. Grover A. Smith, president, Ravenscroft School, Raleigh, gave the address. This commencement was significant for Campbell since it is the last scheduled summer commencement.

Campbell University was saddened by the loss of several friends, former employees and benefactors during the past year. Alvin Paul Kitchen, long time friend and trustee, died October 23, 1983. Mrs. Leroy Townsend, benefactor and wife of our former trustee, died April 22, 1984; Mrs. Taylor Bott Rogers, distinguished member of the Presidential Board of Advisors, for whom the new Taylor Bott Rogers Fine Arts Center was named, died on March 18, 1984. Her daughter, Mrs. Frances Rogers Coates, wife of Mr. James R. Coates, died on June 27, 1984. Pauline Cammack, wife of trustee Ramsey E. Cammack, died on March 14, 1984. Mr. Gordon B. Rowland, attorney at law, long time friend and benefactor, died on November 2, 1983. Mrs. A. P. Stevens, wife of the Reverend A. P. Stevens, both alumni and benefactors, died on August 4, 1984. Little Bouldin, former Dean of Women, died on April 11, 1984. Leonore Dorsey Kilby, former Dean of Women, died on September 5, 1984. Fred Hale, alumnus and benefactor, died on June 8, 1984.

At the close of the fiscal year ending May 31, 1983, the Vice President for Business reported that Campbell University's Capital Plant liabilities were as follows:

Campbell University has a net plant indebtedness of \$5,282,281.52; the major portion of this indebtedness is in the form of residence hall bond notes, and carries an interest rate of two and one-half to three

percent. The minor portion of the indebtedness, which is non-liquidating, carries an interest rate of seven and one-half to eleven percent. The present indebtedness, both self-liquidating and otherwise, constitutes no threat to the sound fiscal operation of Campbell University.

J. Leon Rumley, chairman, Board of Trustees
Norman A. Wiggins, president

Chowan College

Chowan College began her 137th academic year on Thursday evening, August 16, 1984, with the traditional President's Banquet—prelude to a two-day faculty/staff workshop. Keynote speaker for the President's Banquet was R. Kirby Godsey, president, Mercer University, Macon, Georgia. The faculty/staff workshop focused upon a review of policies and procedures relative to the inauguration of the new academic year, and upon discussion of the role of the institution as a two-year, church-related college. Final registration totals for the Fall Semester indicated an enrollment of 911, as follows: sophomores and other returning students, 300; freshmen and transfer students, 593; special students (those enrolled for less than 12 credit hours and/or on an "audit" basis), 17; medical secretarial interns, 1. The full-time equivalency enrollment totaled 899.

The academic year 1983-1984 was concluded with Commencement Exercises on Sunday, May 13, at the conclusion of which degrees and diplomas were awarded to 182 candidates for graduation. The Baccalaureate Sermon for the occasion was preached by the Reverend James E. Langford, pastor, First Church, Ahoskie; and president, Council on Christian Higher Education, Baptist State Convention of North Carolina. The annual Commencement address was delivered by Roy J. Smith, acting general secretary-treasurer, Baptist State Convention of North Carolina. The preceding year witnessed significant events—both curricular and co-curricular—in the life of the college and her role as a church-related institution.

Reports and recommendations from two study committees highlighted institutional evaluation and planning for the immediate future. The first of these—an ad hoc Committee on Student Retention—addressed the issues related to retaining a larger percentage of initial college matriculants for the completion of an associate degree program. Given the national projections of dwindling numbers of high school graduates into the decade of the 1990s, retention of entering freshmen is viewed as a major key towards maintaining a stable and viable enrollment. A series of suggestions and recommendations for implementation by the college issued from the year-long study of this committee.

The broader question of the future educational role of Chowan

College was addressed by a Feasibility Study Committee, authorized by the Board of Trustees on September 12, 1983. Specifically, this committee was charged with the task of studying the feasibility of a move to four-year status, and of reporting its findings related thereto to the Board of Trustees for whatever action that governing body deemed wise and appropriate. After some seven months of intensive study, research and evaluation—utilizing the projected new *Criteria for Accreditation*, Southern Association of Colleges and Schools, as an organizational tool around which to structure its work—this committee submitted its report to the Board of Trustees in March, 1984. The decision to retain two-year status, rather than attempt a move to senior college status, was made by the Board of Trustees in a special called meeting on April 16, 1984, after a full and frank discussion of the issues which had surfaced through the work of the Feasibility Study Committee. Subsequently, this decision received the unanimous endorsement of both the Board of Trustees and the Board of Advisors of the College. The action included a decision further to strengthen Chowan as the Convention's only two-year college.

Dedication of three campus structures—plus the renovation of two additional ones—characterized the institution's continued attempt towards providing adequate instructional facilities, while honoring particular individuals for meritorious support of the college in her educational mission. Horner Graphic Communications Center was dedicated "To the Glory of God in Honor of William Edwin Horner, Sr.," Sanford, North Carolina, publisher, on May 19, 1984, in ceremonies scheduled to coincide with the annual meeting of the Eastern North Carolina Press Association. Turner Auditorium—located in historic McDowell Columns building, and thoroughly renovated in 1974-75—and Simons Hall—a men's dormitory which was erected in 1960, and formerly known as East Hall—were dedicated in conjunction with the annual Founder's Day observance on October 10, 1983. The former had been named to honor and memorialize the late J. Clyde Turner, longtime pastor of First Church, Greensboro, and a genuine friend to Christian higher education. The latter had been so named to memorialize Bettie Valentine Simons, mother of, and to honor Melton Ernest Valentine, Jr., cousin of, the late Walter LeRoy "Roy" Simons, a trustee of Chowan College (1972-1977).

Renovation of McSweeney Hall, which formerly housed the Department of Graphic Communications, to serve as a computer center proceeded apace during 1983-1984, with this facility ready for occupancy with the opening of the current academic year. Expansion of facilities for the housing of computer resources/services has enabled the college to complete plans for and proceed with the inauguration of a new associate degree program in Business Administration (Computer Information Systems), beginning with the Fall Semester, 1984. Refurbishing of Green Hall, to include an additional wing to this facility which houses the Department of Art, was begun in the summer of 1984. Completion date for this project—made possible by a gift from the estate of the late David Henry Cooper—is scheduled for Spring Semester, 1985.

In addition to the recognition Chowan College already enjoyed as

one of the top private, two-year colleges in the country, academically, 1983-84 brought further recognition to the institution through the play of the men's varsity basketball team. This team participated in the National Junior College Basketball Tournament in Hutchinson, Kansas, finishing 4th in the nation among junior college basketball powers. The decision to remain a two-year institution, as noted above, carries with it the determination to maintain and to strengthen *all* aspects of the collegiate experience at Chowan—curricular and co-curricular—in the belief that quality in each enhances the quality of all.

Current net indebtedness of the Physical Plant is \$1,337,358. It should be noted, however, that the greater portion of this debt is secured through income-producing residence halls and a college cafeteria. Moreover, debt retirement on all low interest, long term loans by which certain campus facilities have been constructed is on—or ahead of—the required payment schedule.

Cooperative ministries or programs were conducted, jointly, during 1983-84 with various division/departments of the Baptist State Convention of North Carolina. Among those divisions/departments who assisted with this sponsorship of programs or emphases were the Council on Christian Higher Education; Youth and Campus Ministries (BSU and related ministries); Church Programs (January Bible Study Institute); Missions (Royal Ambassador emphasis, Baptist Resource Center); Evangelism (Youth Evangelism Crusades); and Cooperative Ministries. The geographical location of the college, together with her facilities for the accommodation of both large and small gatherings, makes the campus an admirable setting for seminar/conferences/rallies designed to serve the interests and needs of church constituencies in the eastern Piedmont and Coastal Plains regions of the State.

Finally, both the college community and the general cause of Christian higher education have suffered the loss of particularly devoted friends and supporters during the course of the past year, as follows: Joseph Clarence Leary, Sr., late of Edenton, North Carolina, trustee (1954-57, 1960-63), who died on September 18, 1983; James Lee Darden, Sr., late of Union, North Carolina, trustee (1951-53, 1960-62, 1964-67, 1969-72, 1974-77), who died on November 5, 1983; the Reverend Richard Norman Carroll, former pastor of Edenton Church (1946-1970) and trustee of Chowan College (1948-51), who died on December 9, 1983; and John Milton Elliott, Jr., late of Edenton, North Carolina, trustee (1944-47), who died on December 19, 1983.

J. Felix Arnold, chairman, Board of Trustees
Bruce E. Whitaker, president

Gardner-Webb College

Entering its 79th year, Gardner-Webb College continues its commitment to providing liberal arts educational opportunities under distinctive Christian influences.

Gardner-Webb marked the beginning of the 1984 academic year with its seventh consecutive enrollment increase. A total of 1,902 students enrolled this fall, a record high for the college.

This fall Gardner-Webb students can select courses leading to a degree in three new academic programs: a bachelor's degree in communications, an associate's degree in interpreter training, or a bachelor's degree in either physical education or religion with a concentration in church recreation.

Practical experience will be an integral part of the communications studies program, as students who are interested in broadcasting will work at the college's 5000-watt FM radio station and those concentrating in print journalism will work with the college-owned community newspaper, *The Foothills View*.

Gardner-Webb's interpreter training program was initiated in the spring of 1983 with a grant from the Kate B. Reynolds Health Care Trust. The program was expanded in the fall of 1984 by offering a variety of courses such as Advanced American Sign Language and the Psycho-social Aspects of Deafness, providing students with a combination of theory and practical experience.

In addition to establishing an interpreter training program, the college's enrollment of deaf students increased 100 percent in 1984. Gardner-Webb enrolled 30 deaf and hearing impaired students in the fall of 1984 compared to 15 the previous semester.

With the special support services provided by the college, such as interpreters and tutors, deaf students can participate in a wide variety of academic programs and extracurricular activities.

Like the college's program for the deaf, Gardner-Webb's program for the blind and visually impaired is the only program offered by a Baptist college that provides full support services to the blind.

In addition to making physical modifications to its campus such as labeling doors with Braille and large print, Gardner-Webb is also meeting the mobility needs of blind students by providing an orientation and mobility specialist from the N.C. Division of Services for the Blind. Specialized equipment, such as Braille writers and talking computers have also been purchased for use by blind students.

Essential to the success of Gardner-Webb's programs for all students, including those with hearing, visual, or ambulatory handicaps, is job placement for its graduates. The placement office along with directors of the above special programs actively seeks job placement for students with handicaps, as well as employment opportunities while the students are still attending college.

The college's third new program is a degree in church recreation. Students seeking a degree in this field will take a variety of courses such as "Outdoor Living," "Recreational Leadership" and "Organization and Administration of Church Recreation."

Students must also take courses in first aid and religious education, and will be required to demonstrate competency in such areas as music and drama, games and sports, church administration, and communications.

In addition to the new academic programs, students at Gardner-Webb in 1984 also saw renovation begin on two key classroom buildings, Hamrick Hall and the Philip L. Elliott Hall, formerly known as the Church Annex.

Hamrick Hall, completed in 1925, is the oldest building on the Gardner-Webb campus and has been placed in the National Register of Historic Places. Upon completion of the renovation project, the building will house offices, classrooms, a computer center, student activity areas, and will be a prime location for public lectures, meetings, and social functions.

Elliott Hall, named in 1984 in honor of the late Philip L. Elliott, the college's president from 1943 to 1961, currently houses faculty offices and classrooms as well as the associate degree program. Renovation will include a new roof and a redesigned front entrance. Upon completion of the project the building will house the college's Davis School of Nursing.

Also in 1984 the college noted with sadness the death of Mrs. Louise Blankenship, who had been a trustee of Gardner-Webb since 1981.

The college's opening of academic year 1984-85 at Fall Convocation marked an honor for five retired faculty members, who were the first to be selected as faculty *emeriti*. Selection, according to college president Craven E. Williams, recognizes faculty members for their contribution to Gardner-Webb while serving on the faculty; distinction is even more significant, he said, because the nominations come from active faculty. Named faculty *emeriti* were Betty H. Logan, Nettie R. Gidney, Deck W. Andrews, M. A. Moseley, Jr., and Paul J. Stacy.

The 1984 Spring commencement saw 371 associate, bachelor's, and master's degrees conferred at Gardner-Webb, while 101 students received degrees during the college's 1984 summer commencement.

In late Spring of 1984 the college also reported a record \$2,028,998 in gift income, as the Annual College Fund was characterized as having the broadest support ever. Also the college's "Getting Ready for Tomorrow" program for endowment and capital development enters its second year.

Gardner-Webb concluded the 1984 year with no operating deficits at the college. Total indebtedness of the college as of June 30, 1984, is \$1,624,328. The budget for the current academic year is \$10,155,605., a 7.7 percent increase over the 1983-84 budget.

Hobart C. Smith, chairman, Board of Trustees
Craven E. Williams, president

Mars Hill College

The opening statement in the President's Report to the Board of Trustees for the year 1983-84 states, "It's amazing the difference that one academic year can make in the life of a president!" That statement is followed by a description of the very positive elements which came together to provide an excellent college year. Not only was the new student enrollment larger than expectations, but there was a significant increase in the number of scholarship applicants for the fall and spring interview sessions. This means that the college will have approximately one-fourth of the entering class attending on academic scholarships and an overall one-fourth of the student body continuing on academic scholarships. The most encouraging point is that well over half of these young people have a commitment to enter fulltime Christian service.

For years, the college has had a series of community meetings which centered on various topics. This year Mars Hill College reaffirmed Baptist heritage and Christian values. The president of the college delivered an address entitled "Affirming Values," which was centered on the Christian faith. The college was also blessed with an excellent presentation by Glen Hinson entitled "Our Baptist Heritage." Hinson's address sensitized the entire college family to our significant Baptist roots. Another address followed in the spring, an excellent presentation by Glen Stassen entitled "The Nuclear Threat, the Russians, and the Freeze." It is important that all Christians face these complex moral issues, in order that the world may be centered on God's love, fulfilling God's mission rather than centering upon destruction.

Another substantive issue addressed by the college family was a presentation by the Campus Minister, the Director of Christian Education Ministries, and the Dean of Students to the Christian Life Committee of the board of Trustees, entitled "The Redemptive Role of the College." This presentation enables the trustees and college administrators to engage in serious dialogue concerning the Christian mission of Mars Hill College. The Campus Minister and the Director of Christian Education Ministries also reported excellent activities with students and local church leaders.

The college family was saddened by the death of Walter Glenn Watts of Statesville on September 16, 1983. Watts had served the college as a trustee for 19 years. Throughout his adult life he had demonstrated total dedication to his church, his family, and to Mars Hill College. He will be greatly missed as a representative of the Convention to the college.

At the close of the fiscal year, May 31, 1984, the total indebtedness of the college was \$2,709,718. This indebtedness is, for the most part, in long-term, interest subsidy notes on which the college paid three percent interest. The college is well within any reasonable limits of debt to asset ratios.

John O. Corbett, chairman, Board of Trustees
Fred B. Bentley, president

180/Baptist State Convention

Meredith College

Meredith is only seven years away from its centennial anniversary. In 1984, as much as at any time in its 93 years, the College can look to the future with optimism and confidence.

Despite a continuing move toward co-education, coupled with a dwindling population of college age young people in the United States, Meredith is still healthy in the ideals of its founders, who decreed more than a century ago that the new Baptist school be for women and that it be of high quality academically. Enrollment is stable; the already-strong academic program has the added emphasis of a new honors curriculum; endowment and reserves continue to grow; and the purpose of the College includes the high aspiration of instilling in its students "a Christian attitude toward the whole life."

In May 1984, 352 women were awarded degrees: 154 Bachelor of Arts, 183 Bachelor of Science, and 15 Bachelor of Music. The total number of graduates included 33 who were older than the average 18-22-year-old student.

Enrollment for the fall of 1984 is 1,750, which represents full residence hall capacity plus a significant number of commuting students. There were almost three applicants for every available on-campus space for new students.

Graduate programs in business, education, and music were put into place in 1983-84 and, in the spring of 1984, there were 94 graduate degree candidates enrolled. With the addition of graduate studies, Meredith continues to expand its service to adult women in the area. Other methods of serving that constituency are through a re-entry program, in which special provisions are made for women 23 years old or older to begin a college education or to resume an interrupted one; through enrichment courses; and through professional certification programs.

In undergraduate studies, new majors have been approved for theatre, musical theatre, and piano pedagogy, as well as a B.S. degree major in health sciences. In the latter program, a student will take three years of work at Meredith with a fourth year at Bowman Gray School of Medicine in the Physician Assistant Training Program. Also, a new accounting concentration will equip students for the CPA examination.

Use of computers in the academic program has been significantly enhanced by the equipping of a laboratory of microcomputers and one with a Data General C-330 computer system, a gift of the Data General Corporation.

One of the first colleges in the country to install a new technological device known as the digital switch, Meredith now owns its own telephone system. Over the same lines, computers can be placed in network anywhere on campus, and every office on campus and every room in the residence halls can be tied to a central computer with a reservoir of programs available for use.

Now in its fifth year and two years ahead of schedule, the Visions

Program for faculty enrichment, capital outlay, and general endowment has realized approximately three-fourths of its \$20 million goal. As a result of the program, ground was broken in May for the Mary E. Yarbrough Research Center, which will house a research laboratory; an environment control room, also for research; a greenhouse; and two offices. The center will be shared by the departments of biology and chemistry.

A new entryway to the east campus was completed and was dedicated September 28, 1984. Known as the Elva Wall Davis Gate, the entrance is at Faircloth Street in Raleigh.

For the fiscal year ending June 30, 1984, Meredith's assets were \$34,408,000, and its indebtedness was \$3,874,000. Gifts, grants, and pledges for the same period totaled \$2,380,224.33, which figure included \$785,279.43 from the Cooperative Program. The support from North Carolina Baptists makes it possible for the college to minister to the educational needs of the young women of North Carolina and beyond at a reasonable financial level.

Meredith regrets the loss of Mae F. Grimmer, first executive secretary of the Alumnae Association, who served in that capacity from 1928-64, and who died October 7, 1983; of Louise E. Fleming, dean of students from 1950-69, who died January 20, 1984; and Mary Lynch Johnson, professor of English from 1918-69, who continued to teach through the continuing education division until 1983, and who died July 17, 1984.

William A. Granberry, chairman, Board of Trustees
John E. Weems, president

Wake Forest University

The twelfth president of Wake Forest University has completed his first year in office. Thomas K. Hearn, Jr. has been busily engaged in a special course of study which he calls "Wake Forest 101." As he has systematically gone about the process of induction, he has discovered, as he recently wrote, "that the high morale and special loyalty found on campus are characteristic of Wake Forest friends and advocates everywhere." Hearn's first year was also the sesquicentennial for the University. Several significant events in celebration of this were carried out.

The celebration began with the University's opening convocation which introduced one of the themes of the Sesquicentennial, a consideration of the relationship between faith and reason. The speaker was Mortimer J. Adler, associate editor of the Encyclopedia Britannica's Great Books on the Western World Series. John W.

Chandler ('45), president of Williams College, continued discussion of the theme with his Founders' Day address in February.

Other Sesquicentennial year speakers addressed a variety of topics. Some of these were Helmut Schmidt, former West German Chancellor, Federal Reserve Board Chairman Paul A. Volcker, and Nobel Prize winners Czeslow Milosz, a Polish poet, and Melvin Calvin, a chemist.

There were other lectures during the year such as the six which were delivered on "Women Studies in the University and the Community." The Central America Symposium provided a series on "Central America: Our Neighbors in Transition." Jurgen Moltmann delivered a lecture on "The Discipleship of Jesus," a part of the Luce Series, which has brought thirty-five speakers to the campus addressing the general theme of "Religion and the Social Crisis."

Two special exhibits celebrated the past. Margaret Supplee Smith, chairwoman of the art department, designed "The Building of Wake Forest - The First 150 years," an exhibit which examined the architecture of the old and new campuses. Another by Charles M. Allen, professor of biology, on "One Hundred Years of Biology," traced the history of the biology department at Wake Forest.

A major event of the celebration of the Sesquicentennial was the trek to the old campus from Winston-Salem by more than 1500 faculty, alumni, and friends. The year culminated with a sound and light show, "Visions and Dreams," which was given on the quadrangle and depicted the 150 year history of the school.

The gifts to the University were at an all time high. The College Fund raised \$1,053,827 which enabled the University's alumni to be awarded the coveted Alumni Giving Incentive Award of the Council for the Advancement and Support of Education and the United States Steel Foundation. All divisions of the University received over \$10 million in support during the fiscal year July 1-June 30.

Gifts to the University from the churches through the Cooperative Program also increased. New churches were added to the list of those who support Wake Forest. The Providence Baptist Church of Charlotte established a scholarship of \$3,000 a year for a North Carolina Baptist ministerial student in honor of its pastor, W. Henry Crouch. The First Baptist Church of Burlington established a similar scholarship, though at this time is limited for one year, in honor of its pastor, Dale O. Steele.

The seventh annual Pastors' School was held and the fourth annual Spring Conference (on preaching) was led by James W. Cox, professor of preaching, Southern Seminary. The Babcock Graduate School of Management conducted its annual seminar on "Managing Today's Church" for the eleventh time. It granted four \$200 scholarships to North Carolina Baptist church staff members.

The Coy C. Carpenter Library at the Bowman Gray School of Medicine was dedicated in October of 1983. It contains 112,555 holdings.

The University received national recognition for excellence when *U. S. News and World Report* rated Wake Forest among the nation's best colleges and universities, ranking it second among colleges with

comprehensive programs located east of the Mississippi. *Money Magazine* called Wake Forest one of the nation's "Ten Top Colleges at Bargain Prices" - one of the schools which "still manages to keep their academic standards up and their total costs down."

A major addition to the staff was made when President Hearn appointed his University of Alabama in Birmingham colleague John P. Anderson as vice-president for administration and planning. Dean of Women, Lula M. Leake, was given a new assignment to serve as assistant vice-president for administration and planning. Gerald W. Esch, professor of biology and chairman of the department, was named dean of the graduate school to replace Henry S. Stroupe, ('35) who retired after forty-seven years of service at the University. At the Medical School, Fairfield Goodale was appointed executive dean and associate vice-president for health affairs.

The Baptist Historical Collection microfilmed free of charge the records of more churches this year than ever before. At this writing eight hundred and seventeen churches have their records stored in this fashion at the Collection. All current issues of the *Biblical Recorder* are being indexed, and the issues of previous years, beginning with the first year of the periodical's publication, are also in the process of being indexed.

The Reynolda campus budget this year is over \$45,000,000. Bowman Gray School of Medicine's budget is almost \$82,000,000 for a total of approximately \$127,000,000. The debt of the University on the Reynolds campus is \$1,794,000.

Total enrollment stands at 4,880 at the beginning of the 1984-85 school year, an increase of 105 over the same time a year ago. This includes an increase in the number of women which occurred because of the construction of a new dorm. There are no other plans for an increase in size. There was a major improvement in housing for undergraduate men during the summer. Two dormitories were improved at a cost of approximately \$1,000,000, providing many new study areas and better living conditions. Two other men's dorms will be renovated during the summer of 1985. A new dorm which will accommodate 225 students is presently being constructed and will be completed in time to be occupied by the fall of 1985.

The Bowman Gray School of Medicine is in the midst of planning a large scale expansion in cooperation with North Carolina Baptist Hospital.

Graylyn, North Carolina's second largest house and which was given to the University through the generosity of the Bowman Gray family, was used for years as a language house but was severely damaged by fire in 1980. It has been completely renovated and now is known as Graylyn Conference Center. It is making an important institutional contribution as it provides substantial services to the corporate community and exposes Wake Forest to a vital constituency.

Wake Forest's new residential language center, located near the Reynolda campus, was given to the University by C. Fred Lovette of North Wilkesboro. It was dedicated in the fall of 1983 and is called the Lovette House. It accommodates thirty-four persons who are required to speak at meal time the language they are studying; the students are

encouraged to do so at other times as well.

The University community was saddened this year because of the deaths of Professor of Politics, Jon M. Reinhardt; Deacon Club executive director, Bob Bartholomew; Nelle Louise Futch Tribble, wife of President Emeritus Harold Wayland Tribble; and Katie Whitley Scales, mother of President Emeritus James Ralph Scales.

As the University moves into the second year of the presidency of Thomas K. Hearn, Jr. and into its 151st year, it does so with encouragement from the past and with great hope for the future. It aspires, as President Hearn said in his inaugural address, that "with the aid of divine favor, may her next one hundred and fifty years be yet more glorious."

Weston P. Hatfield, chairman, Board of Trustees
Thomas K. Hearn, Jr., president

Wingate College

"Community implies the possibility that people can join together in common, with similar lifestyles, values and purposes. We are in fact intended by God for community. We want to be a community of scholars here at Wingate College."

With these words, Paul R. Corts, twelfth president of Wingate College, declared the 1983-84 school year officially open at the fall convocation. As competitive and pluralistic as contemporary times are, Wingate College in 1983-84 continued its tradition as a community of seekers committed to maintaining the institution as a place of faith, as a place in the knowledge business, and as a place preparing students for lives of service to God and man.

The 1984 commencement marked the largest graduating baccalaureate class in the College's history. Two hundred and sixty-seven baccalaureate degrees were awarded along with thirty-two associate degrees, reflecting the continuing change in the status of Wingate College from junior college to a senior institution. Duke McCall, president of the Baptist World Alliance, urged students in his commencement address to remain optimistic and true to their faith in spite of the pessimism of the times. The Charles and Hazel Corts Award for Excellence in College Teaching was awarded for the first time. This award honors a Wingate College faculty member who is selected by students, faculty, administration and alumni as deserving of special recognition for meritorious teaching. The first recipient of this award was Walter R. Johnson, a member of the chemistry faculty since 1956.

Winternational, the unique Wingate College international study/travel program which makes it possible for every student to experience another culture, gave nearly 200 students an opportunity to go to such diverse areas as Moscow and Leningrad, U.S.S.R.;

Munich, Germany; Geneva, Switzerland; Paris, France; and London, England. Now in its sixth year of operation, Winternational has offered the international experience to more than 1,500 students. Additionally, plans were completed for the Wingate-in-London semester program to continue in the Fall of 1984. This commitment to a world awareness program is based upon the idea that changing the lives of young people by making them aware of the world around them can indeed assist in changing the world. Consistent with our Christian commitment, this challenging task is the impetus for one of the College's major themes: "Wingate College — making a world of difference."

The year brought about another record-setting year in gifts from individual contributors with approximately 2,200 people participating in the support of Wingate College. Such generous contributions of individuals, in addition to the gifts received from countless Baptists of North Carolina, have sustained Wingate throughout her eighty-seven year history. The trustees of The Charles A. Cannon Charitable Trust No. One have awarded Wingate College a grant of \$1,350,000 to build a comprehensive athletic and recreational complex. Twenty thousand dollars came from the trustees of The Charles A. Cannon Charitable Trust No. Two. These grants, when coupled with the \$400,000 challenge grant awarded last September by The Cannon Foundation, Inc., represent nearly \$1.8 million from the Cannon charitable interests. The facility, a major architectural showpiece that will stand on Camden Street at the north entrance to the campus, will be designed both to meet campus needs and to serve Union County and surrounding communities. The announcement of these grants, the largest in the College's history, marked a highpoint in the year.

Physical improvements to the campus continued with renovations occurring in Laney Hall and the Burnside-Dalton Fine Arts Center Plaza. A microcomputer laboratory was installed in the Ethel K. Smith Library, thus creating the third computer center on campus.

The faculty completed the exhaustive and comprehensive Southern Association of Colleges and Schools Self-Study in an exemplary fashion. Plans for the Bachelor of Science in Nursing degree completion program move steadily forward with the first class of R.N.'s enrolling in the Fall Semester of 1984. Enrollment projection for this program is most encouraging. Sound and effective academic and financial leadership for Wingate was insured for years to come with the appointment of Paul Beasley as Vice-President for Academic Affairs and Dean, and Ray Sowder as Vice-President for Business Affairs and Treasurer.

Prominent individuals and special programs which were conducted on campus this past year included the National Opera Company's performance of a Donizetti comedy; Lester Thurow, MIT economist and Newsweek columnist; E. Beatrice Batson, Wheaton College English professor; *Hamlet* by the National Players of Washington; Frula, the Yugoslavian Folk Dance and Ballet Troupe; and Wolf D. Gruner, historian from the University of Hamburg, West Germany.

A number of honors came to the Wingate family during the year. Jerry Surratt is to be commended for his scholarly book entitled

Gottlieb Schober of Salem. Robert Doak received his second fellowship from the National Endowment for the Humanities and studied at the University of California-Berkeley. Roger Barker, a junior from Asheboro, NC, was honored with his selection as an Academic All-American baseball player. The Association of Retarded Citizens of Mecklenburg/Union Counties presented its Volunteer of the Year Award to Wingate in appreciation for its services and programs for mentally handicapped children and adults across the state. The plaque's citation concludes with "Thank you for caring." The debate team, a perennial winner, closed its season ranked 19th nationally. Finally, Phi Eta Sigma, a national freshman honors society, established a chapter at Wingate.

In 1983-84 Wingate continued to operate on a balanced budget for yet another year. The College has continued its policy of having no indebtedness and borrowing no funds. For this outstanding fiscal record, the College is grateful to a host of Baptists of North Carolina and other friends of the College who have made it possible through substantial gifts to remain steadfast to its goal of being a "school of high grade."

Wingate College today reaffirms the commission of its founding fathers by equipping young people for "living" not just for "earning a living."

Jarvis A. Warren, chairman, Board of Trustees
Paul R. Corts, president

STATISTICAL REPORT FOR NORTH CAROLINA BAPTIST COLLEGES AND UNIVERSITIES, 1983-84

Institution	President	Post Office	Faculty and Administration	*Enrollment 1983-84	Summer School	Ministerial Students	Other Church-Related Vocational Students	Graduates, 1983-84
				College	Special	Students	College	Junior College
**Campbell University	Norman A. Wiggins	Buies Creek	128	3,214	323	93		572
Chowan College	Bruce E. Whitaker	Murfreesboro	78	894	17	4	11	182
**Gardner-Webb College	Craven E. Williams	Boiling Springs	228	1,647	77	75	198	465
Mars Hill College	Fred B. Bentley	Mars Hill	131	1,462		419	32	289
**Meredith College	John E. Weems	Raleigh	161	1,480	111	501	24	349
**Wake Forest University	Thomas K. Hearn, Jr.	Winston-Salem	1,128	4,809	170	1,373	32	1,150
Wingate College	Paul R. Corrs	Wingate	78	1,455	78	255	58	320
			<u>1,932</u>	<u>14,961</u>	<u>776</u>	<u>278</u>	<u>355</u>	<u>3,145</u>
								<u>182</u>

**Full-time equivalent
 **Includes all divisions

Grand total enrollment, 1983-84: 23,120

Christian Life and Public Affairs

This has been an extremely busy year for the Council on Christian Life and Public Affairs. Through its three departments, it has provided a variety of field service events and educational resources for North Carolina Baptists. Associational Christian Life committee members were trained and guidance on a wide range of social and ethical issues was furnished to churches and associations. June was promoted as World Hunger Month and our churches increased their giving significantly over that of 1983. The Council made available bulletin inserts, posters, world hunger calendars, and hunger banks, in addition to free offering envelopes.

Douglas Cole, director

Christian Citizenship Education

The work of Christian Citizenship Education has centered on two types of activities: voter participation and legislative information. Voter registration and turnout remain low. In the May primaries, for example, only about a third of the North Carolinians of voting age went to the polls. This Department has encouraged Baptists to register and to vote by making available a bulletin insert, used in more than 300 churches, which supplied necessary information and encouraged participation. This effort was non-partisan, not aimed at voters of just one political persuasion, but designed to increase voter participation among all Baptists.

The Legislative Information Network has continued to provide reports on the work of the General Assembly to about 800 contact persons in churches throughout the state. The legislature met briefly in early March to redraw several of the state's legislative districts in ways that provide fairer representation to some of the state's minorities. In the summer, the General Assembly convened for its regular short session, at which time the budget was fine-tuned for the 84-85 fiscal year. A significant part of the money allocated during the short session went for education, primarily as salary raises for teachers and other personnel. A Moral Concerns Rally in the South Roanoke Association helped alert Baptists to the growing menace of legalized gambling.

World hunger continued to be a matter of concern to many Baptists. Once again June was designated as World Hunger Month in North Carolina. The Council made available bulletin inserts, posters, hunger banks, placemats, giving guides, and pamphlets, in addition to world hunger offering envelopes.

North Carolina Baptists' response to hunger took on two new forms this year. First, the NC/Togo Partnership channeled some of our financial contributions and the efforts of a host of volunteers into an exciting missions effort to help some who are hungry and thirsty in the small West African country of Togo. This Partnership will continue for another two and a half years.

Second, the NC Hunger Fund began to give assistance to churches and associations combating hunger here at home. This money has been used in exciting and worthwhile ministries, helping, for example, to provide hot meals for the elderly in Belhaven and Statesville; to make food available to migrants in rural parts of Wake County; to stock food pantries in Lincolnton, Charlotte, and Swansboro; to feed homeless people in Durham, Oxford, and Fayetteville; and to set up a community garden project in Onslow County.

North Carolina Baptists, like those across the Southern Baptist Convention, continue to give increasingly large amounts to help the hungry, but so much remains to be done. While our giving in 1983 was the highest ever (and is running even higher thus far in 1984), the average Southern Baptist's gift was less than 75 cents for the entire year.

J. George Reed, director

Christian Family Life

There has been an increasing and gratifying response to the broad area of family life events sponsored by the Department of Christian Family Life during the current year. Our churches have enthusiastically included in an expanding way the "Strengthening the Family" emphasis of our Southern Baptist Convention.

A wide range of family life events was led by the Department's director. Included were five associational or church-wide Family Enrichment Conferences. Six marriage enrichment retreats were led in churches of our state. The facilitators of the annual three-day clergy couples Marriage Enrichment Retreat in January were Bob and Carrie Dale of Southeastern Baptist Theological Seminary. The Retreat, attended by 25 couples, focused on the stages of family life. In addition a four-day Leadership Training Marriage Enrichment Retreat was led by Ken Jordan, the new Marriage Enrichment Consultant for the Family Ministry Department of the Sunday School Board. Fourteen new couples were added to the list of those trained to lead either the Sampler or Basic Marriage Enrichment Retreat models. Two area-wide Single Adult Seminars involved singles from 12 neighboring associations adjacent to the host association. A church-wide single adult event and preaching at a single adult Sunday observance also involved the director. Other leadership was offered at two Better Homes Clubs and two church night family emphases on topics such as "Domestic Violence," and "The Family Coping with Suicide and Depression". The Director received training at Ridgecrest in the new

Family Ministry Parenting Enrichment Model "Parenting by Grace" and led two four-day "field tests" in two churches. This model will be available next year for the final "Strengthening the Family" emphasis on parenting. A Christian Family Lifestyle Workshop, "Opening the Windows of the Family on the World" was available in four sites over the state, Morganton, Charlotte, Durham and Greenville. These were co-led by O. D. Martin of the Stewardship Division and George Reed, director, Department of Christian Citizenship Education and Robert Newton. Leadership was offered at four Director's of Missions Regional Planning Meetings in the new Family Ministry Associational Program; two Strengthening the Family Leadership Workshops; one Pastor's Conference; the Bi-Vocational Ministers Conference at Caraway; and the Fall Festival of Marriage at Ridgecrest. The director also chaired the Family Ministry section of the two-day Director's of Missions - Home Mission Study. He also spoke at annual associational meetings on family life themes in the Cullom and Sand Hills Associations.

Two Family Life Conference presentations on marriage and parenting were videotaped for use by the churches of the Convention through the Communications Division. Now available, their titles are: "Marriage: Caring Enough to Give the Very Best" and "Parenting: Relationships that Foster Growth."

Consultations assisting churches, associations, and pastors in their crucial task of strengthening family life were also offered. Two conferences for pastors' wives were underwritten by the department.

Robert L. Newton, director

Aging

Interest and enthusiasm continued to grow as more and more churches begin or expand senior adult ministries. Twelve area-wide Senior Adult Leadership Workshops were conducted with more than 500 in attendance from nearly 200 churches representing 49 associations. Under the general topic "An Effective Ministry with Senior Adults," these five-hour workshops dealt with "attitudes and needs," "Developing an Ongoing Senior Adult Ministry," and "Developing a Year's Program of Activities." In cooperation with the Sunday School Department, a special section of the workshops gave attention to "Ministry with Homebound Senior Adults."

Five conferences/retreats at Caraway Conference Center were held with close to 800 persons participating. The newly expanded facilities at Caraway will make it possible to accommodate more than 1,000 each year. Reservations for the 1985 events are rapidly filling the available space.

The department is pleased to cooperate with the Christian Family Life Department in family enrichment conferences with sections for senior adults.

Several "You and Your Aging Parent" seminars were conducted and

the department director led a workshop on "Understanding Aging and Death" for the Baptist Student Convention at Ridgecrest sponsored by the Division of Youth and Campus Ministries.

A new associational model for senior adult ministries has emerged this year and a number of associations are giving emphasis to this exciting aspect of ministry.

Ted W. Williams, director

Baptist Retirement Homes of North Carolina, Inc.

Through many special individuals, blessings of great significance are coming to the Baptist Retirement Homes.

Through this annual report, I want to share with you some of the events and activities that are blessing the lives of residents through the special people who are giving unselfishly of themselves to the ministry of the Baptist Retirement Homes. Heading the list of special people are you—North Carolina Baptists. From October, 1983 - April, 1984, you gave 26.3 percent of the Homes' total income through the Cooperative Program, North Carolina Missions Offering and special gifts. This support covered 77 percent of the Homes' benevolent care ministry. Benevolent care projections for the fiscal year ending September 30, 1984, are running at about \$1,000,000. Mission gifts, it appears, will fall short of the need by some \$250,000. During the 1983 fiscal year, mission support was \$306,000 less than the need. Currently, approximately 40 percent of the residents in the five Homes are able to cover their full cost of care. Ten percent of the Nursing Care residents underwrite their full cost of care. As you can see, your mission gifts are vital to the benevolent care ministry of the Retirement Homes. The 1983 change in the Homes' Cooperative Program allocation greatly added to the support which you have given. May I add that your prayer support, your personal encouragement and visits are also greatly appreciated because they mean so much to the residents, staff, and to the ongoing effective ministry of the Homes.

To effectively operate a \$3.2 million ministry takes a diverse group of individuals looking from many different perspectives at financing, planning, upkeep, development, etc. One special group of these individuals are the Trustees whom you have elected. These 20 individuals are your voice in the overall operations of the Homes' ministry. Numerous major decisions have been made by the Board in the last several months. These decisions have launched a Capital Funds

Campaign—"A Call To Remember..." revised admission policies, secured consulting services to review the total operations of the Homes. Members of the Trustees are comprising a Search Committee to locate my successor upon my retirement in October, 1985. The Board's expectations of the Sun-Health's consultants are coming to reality and many recommendations are being considered to provide the Homes' ministry in more effective ways. In an effort to more effectively depict the ministry which the Homes are rendering, the Trustees voted to change the Homes' name to the Baptist Retirement Homes of N. C., Inc. The name change was approved by the Convention during the 1983 session. I'm grateful for each of our Trustees. They are rendering an invaluable service and ministry to older adults through their commitment to the ministry of the Retirement Homes.

Operating expenses for the Homes' ministry increased approximately three percent during the 1983 fiscal year. Currently, expenses are running 3.6 percent ahead of the same period last year. The 220 Baptist Homes' employees are responsible for such a modest increase. They are truly a special part of the Homes' ministry with older persons. Faithful staff members and their dedication to the Homes and the residents add an important plus as the Homes minister with older persons.

During the past months, another group of important people have come together for a special purpose and work in the life of the Retirement Homes. For the first time in the Homes' history, a state-wide Capital Funds Campaign has been undertaken. Fred Lovette, retired President and Chairman of the Board for Holly Farms, has given unselfishly of his time to pull together key leaders across North Carolina to formulate an Advisory Team and leadership people to raise \$2.5 million through the "A Call To Remember..." Campaign. Through the efforts of Fred and many other individuals, many new friends have been made. Gifts to the "A Call To Remember..." Campaign are going to be used to renovate and update the Hayes Home facility. Plans include a new kitchen facility, support facilities for the Nursing Care Unit, and improvements to the grounds of the Hayes Home Campus.

In closing, we must realize that long-term care of older persons means just that. Life expectancy figures indicate that the Homes can anticipate providing approximately eight years of care for 80 year old residents. Also, the growing segment of our population is the 65 plus group. I feel that as Baptists we want to be on the cutting edge of an effective ministry with this growing group of individuals. Through your continued support, the work of Trustees and the continued effective service of the staff, we can be and must be the hope for many older people in our state. I trust your support and encouragement will grow in proportion to the needs that we have as a ministry with older persons. Our doors are always open to your visits, calls and inquiries for admissions, etc. Please let us hear from you that together we might work to be an effective ministry for our Lord.

The Homes' 33 year heritage has been marked by the deepest concern and the most genuine of Christian love for the older persons

who have made their "homes" in the Baptist Retirement Homes. Our mission is challenging as we endeavor to meet the growing needs of our older population. Truly, our future is as bright as the promises of God Himself and the love and support that you give as North Carolina Baptists.

William A. Poole, president

Baptist Children's Homes of North Carolina, Inc.

Excitement is building for the Baptist Children's Homes of North Carolina in anticipation of the Centennial Celebration. Since July 8, 1884 when Dr. R. D. Fleming, a dentist, wrote a letter that appeared in the Biblical Recorder asking Baptists to catch the dream of a Baptist Orphan's Home, the mission of the Baptist Children's Homes has remained the same: "to provide care for neglected, orphaned and abused children."

The ninety-ninth year of the Baptist Children's Homes has been one of significance. Over 4,000 individuals, including children, parents and relatives, have been served in a variety of ways through our ministry.

These individuals have been served through the Homes quality child care services:

Group Homes: Campus living in which family cottages are maintained for children with supportive services readily available, such as: recreation, education, medical care, worship opportunities and social service. These homes are located in Thomasville (Mills Home), Kinston (Kennedy Home), Pembroke (Odum Home) and Clyde (Broyhill Home).

Emergency Care Homes are located across the State. This service is designed for families faced with an immediate crisis. The homes are planned to provide temporary care on a short-term basis for school age children whose families are experiencing a crisis in their homes.

Baptist Maternity Home in Asheville provides residential care to unmarried pregnant women of all ages. The mother chooses whether she will keep her child or release the child for adoption. When adoption is the choice this is done through a licensed adoption agency.

A network of **Foster Homes**, licensed by the Division of Social Service, extends the ministry of this Institution to children and youth who need extra care and love in a smaller group located off campus.

A Therapeutic Camping Program is located near Vass. It is year-round camping in groups of ten school age boys with trained

counselors...learning the values of living and working together toward common goals. Youth caught in an apparent failure cycle have the opportunity to learn that positive values in action can turn hostility into trust...bitterness into acceptance...guilt into freedom.

The Child Development Center on the Mills Home campus is a demonstration day care and early education center that provides care for preschool children. Parents are involved in the child's first educational experience. The staff of this center offers, free of charge, training, seminars, consultation services for new or existing day care ministries.

This year also marks the completion of Michael C. Blackwell's first year as president of the Baptist Children's Homes of North Carolina. During this year, significant strides have been made that will enable the Homes to live up to its past as an innovator and leader in the field of child care.

Among these accomplishments is a computer hook up between each of the four campuses. This will enable the efficient assimilation of materials that will facilitate admission and child care information retrieval and entry. In addition, the Northeastern area of North Carolina was opened up for social work through an office in Williamston and the Hickory-Lenoir area became a full family service area.

Other exciting and innovative developments have affected our Child Development Center with an expansion to include two year olds and further plans for infant care. The psychological service of the Homes has also been expanded during this year.

Another aspect of the Homes work this year has been the planning and fund-raising efforts directed towards the Moody Farm Ministries. Envisioned as a caring facility for troubled youth, this ministry will be located in Franklin, North Carolina. This dream is now about to become reality.

Under the direction of Dr. Blackwell, trustees, and staff, the 100th year of the Baptist Children's Homes of North Carolina will be one well worth celebrating.

Baptist Children's Homes of North Carolina owes its being to the Baptists of North Carolina. The successes known and seen in the lives of individuals touched by our ministry are attributed to the care and dedication of these same Baptists. We pledge our continued dedication to our mission. Thank you for supporting us in this vital challenge.

Michael C. Blackwell, president
Carroll C. Wall, Jr., chairman, Board of Trustees

North Carolina Baptist Hospital, Inc.

During the past year Baptist Hospital admitted 24,577 patients for a total of 218,735 days of patient care. There were 211,547 outpatient clinic visits and

31,930 visits to the emergency room. Surgical procedures totaled 11,816 including 700 open heart operations and 20 kidney transplants.

Several clinical advances during the past year serve as examples of the hospital's quality of care. (1) Neurosurgeons have developed a new procedure for treating head injuries which has resulted in our having the lowest mortality rate for patients with this type of injury of any major medical center in the world. (2) Improvements in perinatal care with special emphasis on prevention of preterm labor have resulted in a lower infant mortality rate and in a 15 percent reduction in the number of babies in Forsyth County needing to be admitted to the intensive care nursery. (3) A new treatment offers relief without surgery for many patients suffering from ruptured vertebral discs. (4) Many patients with kidney stones should benefit from the use of new equipment being acquired in the Section on Urology. It uses ultrasound to break up stones of the urinary tract so that, in many instances, surgery is not necessary.

The School of Pastoral Care during the past year provided clinical-pastoral education to 276 ministers through 47 clinical-pastoral programs. Chaplains in the Department of Pastoral Care made more than 33,000 visits to patients, families of patients, and hospital staff. The department also provided more than 20,000 hours of pastoral counseling at its various centers in Winston-Salem, Fayetteville, Raleigh, Morganton, and Charlotte. This program was supported in part from gifts through the Cooperative Program which amounted to \$515,556 during the past year.

J. Dewey Hobbs began his work on March 15 as the new director of the Department of Pastoral Care.

The hospital received \$351,801 through the North Carolina Missions Offering during the fiscal year. A total of 418 patients received financial assistance on their bills through this fund. These bills ranged in size from \$20 to \$21,000.

The trustees, staff and especially the patients at Baptist Hospital are deeply grateful to the Baptist churches for their continuing support.

Gerald Quinn, chairman, Board of Trustees
John E. Lynch, president

North Carolina Baptist Foundation, Incorporated

To promote—to provide—to receive—to own—to administer—to distribute—

These verbs define the responsibilities assigned to The North Carolina Baptist Foundation by the Baptist State Convention. Each relates to its trustee role of receiving gifts for the Convention, its agencies, institutions, and mission causes.

A 15-member Board of Directors elected by the Convention leads the staff in fulfilling its mission. Churches and denominational leaders demonstrate an increased awareness of the Foundation's role. This has

resulted in a growing number of individuals committing themselves to estate stewardship. The causes supported by Baptists already receive a significant portion of their total financial requirements from perpetual trusts created through estate assets. Yet, the potential remains enormous.

To Promote the Making of Gifts

The Foundation acknowledges the need to inform our people of the potential of estate stewardship in providing the capital necessary for carrying the Gospel of Jesus Christ to all the world. Less than one-half of one percent of the value of estates is left to all charitable causes; Christian causes - Baptist causes - receive an infinitesimal amount. Endowment provided by personal trusts is essential to the support of every mission effort of Southern Baptists. Endowment income is permanent. It provides stability in budgeting.

The Foundation is unique in Baptist life. It impartially disseminates estate stewardship information to anyone, and is particularly helpful to persons who wish to contribute, through trusts, to the support of more than one Christian cause.

Seminars, conferences and clinics are provided to church or association. Guidance is provided to memorial committees or planned giving committees. Personal counseling is offered. Through every means, the Foundation seeks to inform, motivate and inspire Baptists to greater participation in estate stewardship.

Providing the Throughway for Receiving Gifts

Sixty-five years ago the Convention established the Baptist Foundation to provide a means for Baptists to support permanently those institutions and mission causes they cherish. It was bold action in 1919. There was no model or pattern, for no similar organization existed in Southern Baptist life.

Tax laws and regulations favor charitable giving. The Foundation provides individuals with an opportunity to take advantage of those estate planning techniques. As trustee, the Foundation provides the avenue for transfer of assets by those persons who wish to:

- reduce their own personal management of assets,
- retain personal income or use of the property for life,
- take advantage of tax incentives, both while living and through estate probate, and
- provide, after death, that the trust assets will benefit one or more Baptist causes.

Any asset of marketable value may be received into trust. They have included farm land, city lots, houses, livestock, stocks and bonds, insurance policies, rare collectibles, and of course, cash.

Almost every Baptist cause has been endowed: scholarship funds; church libraries; cemetery funds; world hunger; church building programs; every mission cause, effort and offering; every college, university, seminary, and institution maintained by North Carolina Baptists; the *Biblical Recorder* and the Foundation's service ministry.

Staff members have been named as Executor of estates and as Power of Attorney. Meeting these needs, and other personal needs of

trustors, is a responsibility fulfilled by staff personnel.

Foundation Owns, Holds, and Administers Gifts

The Foundation, chartered by the Convention, holds, owns, and administers gifts solely as Trustee for the Convention agencies and causes. One gift may pay income to any or all of those Baptist efforts. This is the unique characteristic of the Baptist Foundation.

Edwin S. Coates, executive secretary, is responsible to the Foundation's Board of Directors. As chief administrator, he relates to the needs of all Baptist institutions and missions.

During 1983, more than \$953,000 in new assets was received through new trusts and additions to existing trusts. The Endowment Trust concept was made operational, a plan which gives opportunity to anyone, of whatever means, to participate in permanent support of missions and Baptist causes through trusts.

The Investment Committee, which evaluates and recommends investment strategy, restated its objective of generating maximum income, while providing protection of the trust corpus. Assets, contributed by Baptists, continue to work for Baptists through the faithful stewardship of individuals. The faithful stewardship of the Baptist Foundation is also required, and to that objective the staff dedicates its efforts.

Joseph Teague, chairman of the board

Edwin S. Coates, executive secretary

Biblical Recorder

The Baptist paper of North Carolina celebrated two historic events in back-to-back years. In 1983, the *Biblical Recorder* observed the 150th anniversary of Baptist papers in the state, and in 1984, the official newsjournal of the state convention moved into its own building.

The move into the Biblical Recorder Building at 232 W. Millbrook Road in north Raleigh, just a few minutes from the Beltline, was a return to the former pattern when the paper owned its own building in downtown Raleigh. That building was entered in 1912 and was used by the paper and offices of the General Board (from 1939) until the Baptist Building at 301 Hillsborough Street was entered in 1957.

The new Recorder Building was entered debt-free through the generosity of so many North Carolina Baptists and friends who gave unselfishly and even sacrificially to make the building a reality. Since the building is paid for, the overhead operating expenses of the paper have been reduced and thus makes possible the continued production of a high-quality, weekly newsjournal for the state convention at the lowest possible costs in today's economy.

The Williamsburg-style office condominium consists of 2,300 square feet on two levels, providing space for the staff, computers, typesetting equipment, a darkroom, kitchen, restrooms and a

boardroom, believed to be the first in the 151 years of Baptist papers in the state.

The basic cost of the building with its modifications to suit the specific needs of the *Biblical Recorder* was \$117,500. Additional expenses for equipment, furnishings and special wiring-conduit brought the total expended to approximately \$140,000.

The *Recorder* also acquired its own computer, capable of handling the mailing lists and financial data for the operation of the paper each week. This move also reduced the cost of overhead operation, a small amount immediately and a much larger amount within five years. The new system also makes the operation much more convenient since it is in the building with the staff and under their management and scheduling.

For the third consecutive year, the *Recorder* did not raise subscription prices, an effort to make it as easy as possible for the churches to put the paper in the budget and send it to all resident families. Of the approximate 3,500 churches and missions in the Baptist State Convention of North Carolina, about half have the paper in the budget or members receive it through club plans.

Also, for the third consecutive year, the paper did not request an increase in the allocation of funds from the Cooperative Program. The paper's leadership desires to hold the amount as low as possible to free funds for other mission causes fostered by the denomination.

In March, 1983, the directors of the *Recorder* approved a long-range plan recommended by the editor. There are three goals in the plan: a building, a circulation of 150,000 weekly and an endowment of no less than \$500,000, hopefully \$1 million. Since the first of these three goals has been realized already, concentration will now be made in the areas of circulation and endowment.

New and creative programs will be launched to encourage churches to subscribe to the best single source of news about the total life of the denomination. Friends of the *Recorder* will be urged to name the paper in their wills and provide various forms of trusts which will strengthen the paper financially and make possible a continued low subscription rate. Several of the other state Baptist papers have been developing endowments for many years. The Baptist Foundation of North Carolina will assist the *Recorder* in the development of the endowment and will be the depository for the funds received.

The *Biblical Recorder* is grateful to God and his people for the progress made last year in the work of the paper, and requests the continued prayer support of our people for the years ahead.

CIRCULATION STATEMENT AS OF SEPTEMBER 30, 1984

Individual subscriptions @ 7.00	1,253
Club subscriptions @ 6.00	16,415
Every-Family subscriptions @ 5.00	70,216
Pastors, associational and N.C. missionaries, state secretaries, students, hospitals, libraries, YM & YWCA's, complimentaries, (exchange and advertising miscellaneous)	5,186
Total Circulation	93,070

BIBLICAL RECORDER, INCORPORATED

Statement of Operations
Year Ended September 30, 1984

REVENUE:

Circulation	\$474,873
Cooperative Program Allocation	225,900
Advertising	85,206
Interest on savings accounts	18,978
Rental of mailing list	4,227
Discounts	393
Miscellaneous	1,978
Gain on sale of New Bern Avenue lot	16,575
Total revenue	<u>\$828,130</u>

EXPENSES:

Production and circulation	503,766
Administration and editorial	152,562
Operational and office	27,012
Travel and miscellaneous	50,812
Total expenses	<u>734,152</u>
Net revenue from operations	93,978
Capital support—gifts to building fund	35,437
Retained earnings (deficit) beginning of year	44,544
Retained earnings end of year	<u>\$173,959</u>

Alfred Ayscue, chairman, Board of Directors
R. G. Puckett, Editor and Business Manager
Larry E. High, Managing Editor

Historical Committee

The Historical Committee continued its efforts to plan for another Heritage Festival. One of the sites mentioned in last year's report was the Jersey Settlement, and, in light of the Search Committee's nomination of Roy Smith this year, it seems almost providential as Jersey Church was his last pastorate prior to serving with the Baptist State Convention. In any case, the Historical Committee voted to proceed with plans for the celebration, if the Jersey Church was receptive to the proposal. Jersey Church, which will be having its two hundred thirtieth anniversary next year, voted to look with favor on a festival in September, 1985. The exact date is yet to be determined. A committee was appointed to plan the program and publicity. The Historical Committee chairman will work closely with the Jersey Church in the process as will the committee for program and publicity and its chairperson, Mrs. A. L. Parker. There was a definite sense of excitement at the possibilities which might be afforded by this festival.

Director John Woodard, who along with his staff acts under the general supervision of the Historical Committee and the Wake Forest Library, reported on the continued growth of the Ethel Taylor Crittenden Collection in Baptist History, one of the Committee's most

important endeavors. Woodard stated that more churches took advantage of the microfilming service than ever before. There were 9,774 accessions made to the Collection. While the Collection occupies 3,065 square feet, lack of space continues to be a growing problem. Myrtle L. Lytle, Mr. Woodard's assistant, has improved the reference information to researchers. Director Woodard completed a year of service as president of the Southern Baptist Historical Society. He continues speaking throughout North Carolina in behalf of the Collection. Woodard was commended for his work.

Under miscellaneous matters mention was made of the current conflict in the Southern Baptist Convention and what the Committee could do in helping to resolve the situation in the most constructive fashion. Three events in Baptist History were identified as having potential light to shed on conflict resolution. These included the change of General Baptists into Particular Baptists, the uniting of Separate and Regular Baptists, and a controversy over the extent of the atonement. For example, in the controversy over the extent of the atonement the participants became ashamed of their conduct towards one another. Being conscious of the relationship between belief and behavior, principle and practice, they realized that their actions were incongruous with what they professed. They were embarrassed by their uncharitable treatment of those whom they had just called brethren. As a result they worked out a solution which put a stop to their failure in conduct which was regarded as crucial as a matter of doctrine.

Likewise the uniting of Separate and Regular Baptists could have a bearing on today's problems, for it, too, demonstrates that give and take can be made in the critical area of theology. Generally, unions are based on compromises which weaken, if not destroy, their effectiveness. However, the union of Separates and Regulars was evidently well-founded. Concerning that union, John Leland stated:

The union that has taken place among the Baptists has been very pleasing to men, and a continuation of the same is an object that engrosses my desire. For this desirable end, I have been willing to sacrifice a number of peculiarities, and think myself a gainer in the bargain.

Surely, if the resolution of such conflicts could be worked out two hundred years ago in Virginia and North Carolina so that one would discontinue conduct unbecoming to a Christian and another could feel himself a gainer in the bargain, then we ought to be willing to struggle towards a similar solution today. No doubt, an examination of our past might provide an incentive for learning how to cope with the present situation.

James Willingham, chairman

Trustee Orientation Committee

Trustee Orientation is designed as a time of training for all newly elected trustees of the agencies and institutions. Our session was held at Caraway Conference Center on November 29 and 30, 1983. The work session included such topics as "Trustee and Law," "Trustee's Responsibility for Achieving Institutional Excellence," and a panel which dealt with the area of "Choosing the Chief Executive." Our meeting concluded with discussions centered around "Personnel, Board Organizations, and Board Meetings," and the "Court of Last Resort."

Our program personnel were of excellent quality and approximately 85 trustees and chief executives were present. As new plans are made for the year 1984, a constant effort is made to cover all areas of a trustee's responsibility to the institutions and agencies.

The program outline for the meeting of November 26 and 27, 1984 will prove to be one of the most outstanding held. Our visiting speakers will bring to us their expertise in their particular area of work. Our speakers will be R. Kirby Godsey, president, Mercer University; James Gunther, Nashville, Tennessee, and Ernest W. Beals, director, Admissions Guidance Services, The College Board, Atlanta, Georgia. Our newly elected trustees will have much to gain from these helpful sessions.

Jo Anne Alexander, chairman

Cooperative Ministries Committee

The Joint Committee on Cooperative Ministries was formed in 1971 by the Baptist State Convention of North Carolina and the General Baptist State Convention of North Carolina. The primary purpose was "to study and recommend periodically to their respective groups areas of cooperative work, activities, and projects that will strengthen our common fellowship as well as advance the work of our Lord." A further purpose served as an advisory to the Department of Cooperative Ministries.

The committee consists of eight members from each convention, and the director of the Department of Cooperative Ministries. Included in the membership are the presidents and executive secretaries of both conventions.

The cooperative work supported by both conventions is centered primarily in the Department of Cooperative Ministries. Programs include appointing black college students in summer ministry projects, providing student aid for black students preparing for church related vocations, a Seminary Extension program aligned with the Shaw Divinity School, campus ministries designed to reach black students, promoting a retirement program for General Baptist pastors, and numerous other programs in churches and associations in both conventions involving joint pastors' conferences, promoting local joint committees, conferences on racial awareness, encouraging participation in observing Race Relations Sunday in February, providing internships for black students, training institutes and workshops.

Co-chairman L. D. Holt of Raleigh has been absent this year serving in Wiesbaden, West Germany as comptroller for European Baptists. We miss his presence on the committee but we are pleased to share him and his wife in this missions endeavor.

J. B. Woodhouse, co-chairman

Place and Preacher Committee

The Place and Preacher Committee met at the Baptist Building in Cary on February 28, 1984. Since it is not necessary to select the place for the annual meeting of our Baptist State Convention, the Place and Preacher Committee had only one major task to perform.

The following were named to serve as preacher for the Convention sermon and alternates:

Convention Sermon: Gerald Goodwin, Durham Memorial Church, Durham

First Alternate: Charles Allen, Campbell University, Buies Creek

Second Alternate: M. O. Sears, Adamsville Church, Goldsboro

Third Alternate: Ralph Carter, Western Avenue Church, Statesville

Randolph L. Gregory, chairman

Memorials Committee

We, the members of the Committee on Memorials, thank you for giving us this ministry in the Baptist State Convention. We thank each of you who has helped us gather the information necessary for this

report memorializing ministers and outstanding lay leaders of our state convention who have died during the current year. These names have come mainly from "The Biblical Recorder", our Directors of Missions and your Associational letters.

In Hebrews we have a description of God's Olympics. We were all thrilled this summer as we watched our athletes compete. Picture a great stadium filled with God's heroes, including those we remember today. In chapters 11 and 12 we read, "As for us, we have this large crowd of witnesses around us. What a record these men have won by their faith! Yet they did not receive what God had promised, for God had decided on an even better plan for us. His Purpose was that they would be made perfect only with us." Hebrews 12: 1; 11: 39,40. (TEV)

In this beautiful story we have a crowd of witnesses vitally interested in the way we run the race. Hebrews 11 describes many Old Testament people who have faced the competition of the challenges of life and have won their victories through faith and perseverance. The endurance and witness of those we remember today give us a foundation upon which we continue our work through our churches and organizations. It would be impossible to name the benefits of our relationships with our heroes of faith, of those who are named here and the others you have known. It is an honor and responsibility that we are so related to our spiritual ancestors that the completion of their work so largely depends on us. The fruit of their work can be helped or hindered by our degree of dedication, for we are one in Christ. We can build upon the foundation they have laid or we can neglect it and lose the results of years of work and planning. The writer of Hebrews says that their work is completed in us.

I followed two long time pastors. One had served his church for 28 years, the other, 38 years. Looking back I can see where their work and my work blended together.

Several years ago I heard Judge John W. McCall make this statement to a college graduating class: "If you succeed without suffering someone has suffered before you; if you suffer without succeeding someone will succeed after you."

Our memorializing these dear friends includes personal dedication on our part to the continuance of God's eternal plan of the ages.

John McRae in his poem, "Flanders Field", says it well:

"To you from falling hands we throw

The torch; be yours to hold it high."

Your committee recommends that the 1984 Convention Annual be dedicated to the following:

Hoyle T. Allred

Mary Lynch Johnson

Vernon Sparrow

Fred Forester

Katherine Matthews

Henry E. Walden, Jr.

Guy S. Cain

A. C. Miller

Alexander Roman Burkot

Committee on Memorials:

Claud B. Bowen, chairman

Crate Jones

A. L. McGee

Mrs. Ola Owens

Albert A. Young

Nominations Committee

The following persons will be nominated during the Baptist State Convention in Asheville, November 12-14, to serve as trustees and directors of Convention agencies and institutions, and the General Board. In accordance with guidelines approved by the Convention, the name, church, association, occupation and size of the congregation (over or under 400 members) of each nominee is provided.

Unless otherwise indicated, each term of office is through 1988.

Campbell University

J. J. Barnes, Fayetteville, Snyder Memorial, Little River, Exec., O
Ramsey Eugene Cammack, Burlington, Burlington 1st, Mount Zion,
Retired, O

Thomas L. Cashwell, Raleigh, Hayes Barton, Raleigh, Pastor, O
Thomas S. Fleming, Tarboro, Tarboro 1st, South Roanoke, Dentist, O

Tom M. Freeman, Dunn, Dunn 1st, Little River, Pastor, O

Deleon Parker, Rocky Mount, West Mount, North Roanoke,
President, U

William A. Powell, Shallotte, Calvary, Brunswick, Attorney

Clyde J. Rhyne, Sanford, Sanford 1st, Sandy Creek, Textile, O

T. Lamar Simmons, Lillington, Lillington, Little River, Pres/Brdc, O

Edgar A. Thomas, Lexington, Lexington 1st, Liberty, Vice-Pres., O

Wilton F. Walker, Jr., Currituck, Providence, Chowan, Attorney, U

Mrs. Frank P. Ward, Lumberton, Lumberton 1st, Robeson, Housewife,
O (Mrs. Ward's term expires 1986.)

Clarence C. Willoughby, Tabor City, Tabor City 1st, Columbus,
Retired, O

Chowan College*

Randy Vaughan Britton, Ahoskie, Ahoskie 1st, West Chowan, Vice-
Pres., O

Thomas L. Craft, Jr., Ayden, Ayden 1st, South Roanoke, Assoc. Sup., U

E. L. Hollowell, Edenton, Edenton, Chowan, Retired, O

William C. Norris, Greensboro, Greensboro 1st, Piedmont, Retired, O

Robert B. Spivey, Windsor, Cashie, West Chowan, Pres/Lea, O
Emma Gay Stephenson, Durham, Roberts Chapel, West Chowan,
Retired, U
L. Mack Thompson, Laurinburg, Laurinburg 1st, Pee Dee, Pastor, O

Gardner-Webb College

Amon L. Baucom, Charlotte, Pritchard Mem., Mecklenburg,
Baucom's, O
Ralph L. Bentley, Statesville, Statesville 1st, South Yadkin, Physician, O
T. R. Causby, Elmont, South Point, Gaston, Sales, U
Earl T. Groves, Gastonia, Gastonia 1st, Gaston, Consultant, O
Betty E. Knox, Raleigh, Crabtree Val., Raleigh, Director, U
Ray W. Lutz, Shelby, Shelby 1st, Kings Mountain, Pres/Petr., O
Bernard H. Parker, Raleigh, Greystone, Yates, Insurance, U
William W. Redman, Jr., Statesville, Statesville 1st, Yadkin, Real Est., O
Donald L. Warren, Marion, Marion 1st, Blue Ridge, Textiles, O

Mars Hill College

E. D. Beach, Lenoir, Lenoir 1st, Caldwell, Corp. Exec., O
Louis G. Christian, Raleigh, Forest Hills, Raleigh, Sr. Vice P., O
J. V. Corbin, Asheville, Merrimon Ave., Buncombe, Builder, O
Mildred Pendergrass, Mars Hill, Mars Hill, French Broad, Retired, O
Myron C. Peterson, Asheville, Asheville 1st, Buncombe, Retail Ex., O
Jimmy M Piercy, Hickory, Viewmont, Rankin, Formal WE, O
E. D. Powell, Mount Holly, Mt. Holly 1st, Gaston, Retired, O
Robert E. Seymour, Chapel Hill, Binkley Mem., General Group,
Clergy, O
J. Euel Taylor, Waynesville, Waynesville 1st, Haywood, Auto & Re., O

Meredith College

Hugh G. Ashcraft, Jr., Charlotte, Park Road, General Group, Retail GR, O
David M. Britt, Raleigh, Hayes Barton, Raleigh, Lawyer, O
Gretchen Corbitt, Ridgecrest, Grovestone, Buncombe, Retired S, U
Jonathan G. Gullick, Gastonia, Gastonia 1st, Gaston, Ret. Invst., O
Gaylord Lehman, Rocky Mount, Lakeside, North Roanoke, Minister, O
Mrs. Harry O. Parker, Winston-Salem, Winston-Salem 1st,
Pilot Mountain, Housewife, O
Louis Gordon Sinclair, Raleigh, Ridge Road, Raleigh, Retired, O
Jack A. Sneed, Wilmington, Wilmington 1st, Wilmington,
Developer, O
Earl W. Spangler, Shelby, Shelby 1st, Kings Mountain, VP/Asphal., O

Wake Forest University

Clifton L. Benson, Jr., Bay Leaf, Raleigh, Pres/Caro, O
Charles W. Cheek, Greensboro, Greensboro 1st, Piedmont,
Businessman, O

Linda Carol Colwell, Millers Creek, Millers Creek, Brushy Mountain,
Student, U
Thomas H. Davis, Winston-Salem, Wake Forest, Pilot Mountain,
Retired, O
C. C. Hope, Jr., Charlotte, Charlotte 1st, Mecklenburg, Banking, O
James E. Johnson, Jr., Charlotte, Myers Park Pres., Attorney, O
Russell W. Meyer, Jr., Wichita, Plymouth Congre., Charnm&Ceo, O
Zachary T. Smith, Winston-Salem, Saint Pauls Epi., Treas/R J
Lonnie B. Williams, Wilmington, Wilmington 1st, Wilmington,
Attorney, O

Wingate College

Robert H. Allen, Sr., Greensboro, Lexington Ave., Central, Corporate, O
C. B. Crook, Jr., Albemarle, Albemarle 1st, Stanly, Pres/Croo, O
C. C. Dickson, Jr., Charlotte, Myers Park, Mecklenburg, C.C. Dicks, O
Henry B. Gaye, Marshville, Union Grove, Union, Owner/Che., U
H. Clark Goodwin, Albemarle, Albemarle 1st, Stanly, Consult/B., O
A. M. Lang, Morganton, Morganton 1st, Catawba River, Doctor/Fa., O
Lloyd Y. Thayer, High Point, High Point 1st, Central, Retired, O

Baptist Children's Homes of N.C.

William H. Brown, Gastonia, Gastonia 1st, Gaston, Education, O
Mrs. Paul H. Broyhill, Lenoir, Lenoir 1st, Caldwell, Homemaker, O
James L. Cresimore, Raleigh, Ridge Road, Raleigh, Business, O
Robert G. Currin, Henderson, Henderson 1st, Cullom, Doctor/Pe., O
James W. Latta, Bunnlevel, Harmony, Little River, Farming/M., U
R. Wayne, McDevitt, Marshall, Marshall 1st, French Broad, Dir./W. Off.,
U
Joseph L. Peterson, Williamston, Memorial, South Roanoke, Pastor, O
W. Roy Poole, Kinston, Kinston 1st, Neuse, General C., O
Duncan J. Sinclair, Laurinburg, Laurinburg 1st, Pee Dee, Lumber Ma., O

Baptist Hospital

Jesse P. Chapman, Jr., Asheville, Asheville 1st, Buncombe, Surgeon, O
Linwood L. Davis, Winston-Salem, Winston-Salem 1st, Pilot Mountain,
Attorney, O
Thomas D. Long, Roxboro, Roxboro, Beulah, Physician, O
Marcelle Milloway, Kannapolis, N. Kannapolis, Cabarrus, Teacher, O
James B. Powers, Rocky Mount, Lakeside, North Roanoke,
Chmn. Brd., O
Elias Jesse Prevatte, Southport, Southport, Brunswick, Lawyer, O

Baptist Retirement Homes of NC, Inc.*

Marse Grant, Raleigh, Crabtree Val., Raleigh, Retired, U
W. Stokes Huff, Jr., Pfafftown, Old Town, Pilot Mountain, Salesman, O
George B. Mast, Smithfield, Smithfield 1st, Johnston, Attorney, O
L. Allan Sasser, Raleigh, Greystone, Raleigh, Pastor, U

NC Baptist Foundation (terms expiring 1989)*

Leslie H. Giles, Cary, Ephesus, Raleigh, Minister, O

Robert D. Howard, Whiteville, Whiteville 1st, Columbus, Banker, O

John R. Prince, Jr., Bay Leaf, Raleigh, Chmn. Bd./B., O

Biblical Recorder

A. Douglas Aldrich, Gastonia, Gastonia 1st, Gaston, Pastor, O

Don Bolden, Burlington, Burlington 1st, Mount Zion, Newspaper, O

Cline W. Borders, Shelby, Elizabeth, Kings Mountain, Dir. of Miss., O

Mrs. J. Ben Warren, New Bern, New Bern 1st, Atlantic, Bookkeeper, O

Christian Life

Dean, Baughn, Banner Elk, Banner Elk, Three Forks, Pastor, U

James C. Drennan, Durham, Watts Street, Yates, Profssr., O

Paula P. Hendricks, Charlotte, Pritchard Mem., Mecklenburg,
Homemaker, O

Dorothy L. King, Raleigh, Greenwood Forest, Raleigh, Homemaker, O

General Board

James A. Pierce, Taylorsville, Millersville, Alexander, Pastor, U

M. Glenn Graves, Sparta, Sparta 1st, Alleghany, Minister, U

Mrs. Fred H. Allen, Wadesboro, Wadesboro 1st, Anson, Housewife, O

Mrs. Charles Lanier, Crossnore, Crossnore 1st, Avery, Secretary, U

Edgar Ferrell, Black Mountain, Black Mtn. 1st, Buncombe, Pastor, O

Cecil E. Sherman, Asheville, Asheville 1st, Buncombe, Pastor, O

Clyde A. Shuping, Drexel, Drexel 1st, Catawba River, Assc. Supt., O

Mrs. Clifford Holland, Robbinsville, Robbinsville 1st, Cheoah,
Housewife, O

Marion D. Lark, Henderson, Henderson 1st, Cullom, Minister, O

Grover K. Blackburn, Jr., Mayodan, Mayodan 1st, Dan Valley, Pastor, O

Raymond H. White, Gastonia, Loray, Gaston, Pastor, O

Billy Honeycutt, Rutherfordton, Mountain Creek, Green River,
Minister, U

Hugh P. Garner, Waynesville, Waynesville 1st, Haywood, Pastor, O

Brooks L. Hunt, Wallburg, Wallburg, Liberty, Minister, O

M. Dean Register, Franklin, Franklin 1st, Macon, Pastor, O

Douglas L. Dellinger, Bakersville, Roan Mountain, Mitchell, Teacher, U

Sam T. Everett, Jr., Mount Gilead, Mt. Gilead 1st, Montgomery, Minister, U

Tom Denton, Hillsborough, Hillsborough 1st, Mount Zion, Pastor, U

M. E. Gibson, Jacksonville, Kellum, New River, Pastor, O

C. Thomas Bodkin, Roanoke Rapids, Rosemary, North Roanoke,
Pastor, O

Charles A. Wilson, Littleton, Bear Swamp, North Roanoke,
Pstr./Mech., U

James L. Jarrad, Greensboro, Immanuel, Piedmont, Pastor, O

Cecil R. Cave, Jr., Winston-Salem, Mineral Springs., Pilot Mountain,
Pastor, O

G. W. Bullard, Raleigh, Macedonia, Raleigh, Minister, U
Hoyle E. Langford, Fairmont, Bltmr. & Oakton, Robeson, Minister, U
Robert T. Heard, Salisbury, Milford Hills, Rowan, Pastor, U
Del. E. Parkerson, Sanford, Sanford 1st, Sandy Creek, Pastor, O
Robert Loran Ford, Vale, Mount Vernon, South Mountain, Minister, U
Cecil W. Wood, Blowing Rock, Laurel Fork, Stony Fork, Prchsg. Ag., U
Larry Williams, Louisburg, Louisburg, Tar River, Minister, O
Henry Brewer, Bryson City, Deep Creek, Tenn. River, Textiles, U,
(Brewer term expires 1987)
Donald E. Foster, Boone, Mount Vernon, Three Forks, Pastor, O, (Foster
term expires 1987)
James T. Hartley, Jr., Pisgah Forest, Temple, Transylvania, Pastor, U
Chester H. Jones, Hayesville, Truett Mem. Truett, Pastor, U
James D. Whetstone, Wilmington, Temple, Wilmington, Pastor, O
Daniel Lewis Stanley, Yadkinville, Deep Creek, Yadkin, Pastor, U,
(Stanley term expires 1985)
Jerry E. Harper, Sr., Durham, Mount Hermon, Yates, Minister, U
William R. Bussey, Wilson, Wilson 1st, Region 2, Pastor, O
Lindsay F. Miller, III, Leland, Goshen, Region 3, Pastor, U
Curtis E. Bettini, Southern Pines, Southern Pines, Region 4,
Bldg. Cont., O
Ward Mullis, Charlotte, Commonwealth, Region 6, Real Est., O

*To be completed at Convention.

Statistical Reports Associational and Convention

Prepared by The Department of Data Processing

HAL ALDRIDGE, Director

The following information was supplied by the clerks of the seventy-nine (79) Baptist Associations in North Carolina. We greatly appreciate the faithful service they have rendered in compiling the statistical data. These reports are based on the associational year.

The Cooperative Program figures are from records in the Convention's Business Office and are for the calendar year.

ASSOCIATIONAL STATISTICS

1. ALEXANDER

CHURCHES	PASTOR (For Addresses, see Directory in Back of Book)	Total Baptisms	Other Additions, Letter, etc	Resident Church Membership	Total Church Membership	Sunday School Enrollment	Vacation Bible School Enrollment	Training Union Enrollment	Church Music Enrollment	W M U Enroll.	Brotherhood Enrollment	Total Receipts	Total for Coop Program	Total Missions Expenditures
		BPT A00	RSM	TLM	SS	VBS	CT	MUS	MMU BRO	TOTREC	COOP	TOTMIS		
1 ANTIIOCH	DENNIS W SPIVEY	9	12	454	531	390	131	105	121	64	50	172,840	35,580	48,183
2 BETHLEHEM	KENNETH LAMBERT	7	12	631	544	544	--	152	132	67	60	265,620	29,300	37,303
3 BULAH	STEVE OAGNHART	7	8	148	152	154	182	--	55	--	--	54,590	-----	9,350
4 CALVARY	HENKLE W LITTLE	7	5	---	266	256	---	---	115	---	---	108,840	-----	9,275
5 EAST TAYLORSVILLE	GARY W JENNINGS	17	20	904	998	578	---	137	60	---	---	316,730	1,500	26,888
6 GRACE		8	10	389	411	210	217	---	25	66	29	77,390	6,378	9,154
7 HIODENITE		1	1	99	140	81	52	---	49	---	---	66,461	4,813	24,661
8 LEBANON		7	5	244	394	203	110	---	72	---	---	87,000	-----	17,970
9 LILEDOON	COY A WALKER	6	1	218	238	125	78	---	37	12	---	40,260	47	2,080
10 LINNEYS GROVE	DENNIS PATTON	5	2	187	196	203	67	---	59	---	---	55,540	6,480	10,509
11 LITTLE RIVER	ARTHUR JENKINS	6	2	187	196	203	67	---	59	---	---	55,540	6,480	10,509
12 MACDONNIA	ERVEL JONES	5	3	229	256	138	---	---	49	37	20	57,180	4,203	11,008
13 MILLERSVILLE	JAMES PIERCE	8	14	304	361	205	175	---	152	58	38	103,740	8,644	13,276
14 MOUNT HERMAN	OWIGHT W AUSTIN	7	5	235	298	182	175	---	58	46	---	103,290	6,358	21,169
15 MOUNT OLIVE	TONY LAND	6	---	139	139	64	32	---	18	12	---	-----	254	2,609
16 MOUNTAIN RIDGE	RONYAL C REEP	6	---	124	126	88	56	---	19	20	---	24,130	2,842	4,459
17 OXFORD MEMORIAL	THOMAS N WALKER	3	6	189	237	126	96	76	88	65	27	65,400	6,145	11,027
18 PILGRIM	WADE MILLER	8	4	204	230	125	53	---	47	---	---	27,060	3,378	3,378
19 PLEASANT HILL	CECIL LOVELEGE	39	9	277	322	226	142	15	70	76	32	115,010	3,203	18,857
20 POPLAR SPRINGS	DEVON OYSON	6	2	335	335	198	120	---	145	---	---	122,200	-----	26,288
21 SMYRNA	80YO LATTIMORE	4	2	215	237	150	102	69	83	28	---	61,710	8,061	12,916
22 STONY POINT	KEN WALTERS	10	13	466	542	387	217	35	68	33	39	161,000	16,458	30,588
23 TAYLORSVILLE FIRST	ROBERT L BOGGS	4	20	494	654	345	221	17	150	66	25	172,090	16,458	26,099
24 THREE FORKS	HAROLD THREATT	3	4	366	480	251	82	140	96	42	19	115,940	12,076	25,021
	TOTALS	178	165	7025	8458	5373	2188	752	1803	741	339	2,439,760	169,452	408,972
	WC - WATCHCARE													
	MS - MISSION													

2. ALLEGHANY

	BPT	A00	RSM	TLM	SS	VBS	CT	MUS	WMU	BRO	TOTREC	COOP	TOTMIS
1 BELLVIEW	--	--	65	72	59	45	---	15	--	--	12,300	80	270
2 LAUREL SPRINGS	1	--	40	78	32	---	---	---	--	--	9,380	625	1,024
3 LIBERTY	2	--	66	81	43	---	---	---	10	--	11,650	192	475
4 MOUNT CARMEL	10	8	210	231	112	230	---	16	21	--	22,600	---	438
5 NEW HOPE	1	2	78	112	65	58	---	---	15	7	11,550	100	---
6 OSBORNE MEMORIAL	3	--	73	120	44	43	---	---	--	--	4,740	325	425
7 PINE FORK	3	3	70	158	55	48	---	---	--	--	12,240	200	739
8 SPARTA FIRST	6	8	180	310	235	65	99	69	42	32	76,000	2,132	7,880
WC - WATCHCARE	26	21	782	1162	645	489	99	100	88	39	160,460	3,654	11,251
MS - MISSION													

3. ANSON

	BPT	A00	RSM	TLM	SS	VBS	CT	MUS	WMU	BRO	TOTREC	COOP	TOTMIS
1 ANSONVILLE	3	6	142	227	108	78	17	27	32	5	36,910	3,006	4,957
2 BROWN CREEK	1	5	119	139	133	54	---	22	31	9	37,740	3,838	4,943
3 CALVARY	--	--	56	56	41	35	8	16	10	11	16,700	250	740
4 CATHORAL	12	27	224	239	137	100	30	41	60	21	77,110	254	1,727
5 CEAROR GROVE	3	1	140	140	82	43	10	20	17	6	24,340	1,150	2,933
6 DEEP CREEK	--	4	--	147	146	76	---	45	70	33	37,690	1,141	5,543
7 DEEP SPRINGS	14	4	200	260	170	109	66	72	56	23	64,640	1,600	4,828
8 FAITH	3	5	92	130	56	---	33	20	15	12	13,250	325	655
9 FALL BRANCH	--	1	30	65	19	---	---	---	--	--	4,280	20	143
10 GUM SPRINGS	4	5	197	259	155	69	---	27	30	19	66,800	4,169	7,479
11 LILESVILLE	4	3	219	278	151	56	41	18	46	38	67,070	3,600	9,319
12 MINERAL SPRINGS	1	4	69	110	88	53	---	50	24	--	19,540	1,144	1,875
13 MOUNT BEULAH	3	1	88	205	77	72	38	24	14	--	39,940	1,807	4,308
14 MOUNT CARMEL	11	6	360	490	239	121	77	45	29	--	127,070	9,276	23,280
15 MOUNT ZION	--	--	149	200	158	111	---	---	81	32	77,910	4,485	8,783
16 MOUNT ZION	--	3	21	102	28	43	---	2	--	--	7,640	---	130
17 NORTH WADESBORO	5	5	179	226	177	126	---	49	65	9	44,820	6,198	11,167
18 OAKDALE	10	3	314	417	202	136	---	33	66	33	68,570	3,339	6,633
19 PEACHLAND	--	2	184	184	99	37	---	34	22	13	26,470	74	3,962
20 PEACHLAND	4	4	191	257	235	189	6	74	92	28	83,600	10,012	18,541
21 PLEASANT GROVE	--	2	52	95	44	27	---	3	15	8	12,980	---	50
22 PULKATON	10	2	146	233	115	101	---	38	49	13	75,550	1,176	3,323

3. ANSON—Continued

CHURCHES	PASTOR (For Addresses, see Directory in Back of Book)	Total Baptisms	Other Additions, Letter, etc.	Resident Church Membership	Total Church Membership	Sunday School Enrollment	Vacation Bible School Enroll	Training Union Enrollment	Church Music Enrollment	W M U Enroll.	Brotherhood	Total Receipts	Total for Coop Program	Total Missions Expenditures
23 REO HILL	ROBERT SMITH	3	4	208	272	187	98	---	48	60	15	51,530	2,437	7,071
24 ROCKY MOUNT	REX BURLISON	14	5	185	233	130	117	15	50	29	20	39,230	2,619	6,224
25 ROCKY RIVER	LEON WHITLEY	--	7	117	128	100	68	16	46	33	24	27,810	1,516	3,006
26 SOUTHSIDE	JERRY PHILLIPS	18	10	239	257	242	160	160	85	93	35	54,660	2,769	5,544
27 WADE	CHARLIE STUTTS	1	--	145	161	72	48	33	20	15	--	43,580	3,075	5,560
28 WADESBORO FIRST	DAVID B SMITH	9	17	549	811	413	199	---	123	143	12	266,070	18,266	43,793
	TOTALS	124	136	4615	6321	3804	2326	550	1032	1197	419	1,513,490	87,546	196,517

WC - WATCHCARE
MS - MISSION

4. ASHE

	8PT	A00	RSM	TLM	SS	VBS	CT	MUS	WMU	BR0	TOTREC	COOP	TOTMIS
1 APPLE GROVE	9	24	64	94	35	---	---	---	---	---	8,050	20	80
2 BALO MOUNTAIN	--	5	170	241	129	60	---	---	18	27	11	1,550	4,487
3 BAPTIST HOME	--	--	--	--	--	--	--	--	--	--	--	--	--
4 BEAVER CREEK	2	2	78	127	60	23	---	---	---	---	11,690	---	1,553
5 BETHEL	--	1	86	116	97	---	---	---	---	---	---	155	456
6 BIG FLATTS	--	--	15	40	58	66	---	---	50	---	10,960	35	974
7 BIG LAUREL	--	--	13	25	19	---	---	2	---	---	3,570	650	472
8 BLUE RIDGE	--	--	37	55	24	---	---	---	---	---	5,970	---	1,125
9 BRISTOL	7	8	221	267	127	98	42	70	---	---	38,580	1,318	4,211
10 BUFFALO	3	3	104	170	73	74	---	31	6	---	15,400	161	631
11 CALVARY	--	6	36	115	36	38	---	---	---	---	6,820	120	278
12 CHESTNUT HILL	--	--	44	92	43	80	10	23	---	---	4,710	---	150
13 CLIFTON	11	1	172	244	70	70	---	38	25	---	20,140	501	1,274
14 FARMER MEMORIAL	--	--	--	--	--	--	--	--	--	--	---	---	---
15 FLETCHER MEMORIAL	--	1	307	407	164	67	41	55	53	30	67,700	4,409	12,184
16 FRIENDLY GROVE	--	9	222	301	189	55	167	49	66	12	72,800	1,812	9,677
17 FRIENDSHIP	11	--	296	348	120	114	35	49	47	11	66,840	1,920	7,157
18 GLENDALE SPRINGS	--	2	103	179	87	65	---	39	---	---	17,770	---	1,781
19 GRASSY CREEK	--	--	95	161	81	43	---	---	---	10	17,850	657	2,861

5. ATLANTIC

CHURCHES	PASTOR (For Addresses, see Directory in Back of Book)	Total Baptisms	Other Addresses, Letter, etc.	Resident Church Membership	Total Church Membership	Sunday School Enrollment	Vocation Bible School Enroll	Training Union Enrollment	Church Music Enrollment	W. M. U. Enroll	Brotherhood	Total Receipts	Total for Coop Program	Total Mission Expenditures
		BPT A00	RSM	TLM	SS	VBS	CT	MUS	MNU	BR0	TOTREC	COOP	TOTMIS	
1 ATLANTIC	JAMES LARRY OAVIS	3	--	170	122	45	--	46	50	21	62,650	2,357	4,566	
2 AURORA FIRST		--	--	53	93	48	15	--	1	--	14,580	--	1,020	
3 BAYBORO	W MIKE HINSON	--	--	163	216	87	49	18	9	3	40,620	2,400	4,857	
4 BEAUFORT FIRST	SAMUEL E HARVEY JR	11	19	541	680	332	220	75	115	127	224,840	17,502	35,493	
5 BROAD CREEK FIRST	MATTHEO OI CANOIA SR	--	--	18	32	32	8	--	6	8	4,300	--	--	
6 CALVARY		2	4	127	132	120	72	58	31	38	60,360	4,416	6,429	
7 CAPE CARTERET	MICHAEL S LEE	21	22	177	201	137	85	66	56	4	81,540	6,499	14,008	
8 CHERRY POINT	JOHN O WILKINSON	17	44	311	406	359	160	104	86	60	121,450	20,080	31,215	
9 COLONY	BENNIE E PLEOGER	2	7	112	138	153	84	--	16	26	69,920	3,687	6,418	
10 COVE CITY		1	2	58	98	81	72	--	19	12	19,580	790	2,950	
11 OAVIS FIRST	MARVIN HAIRE	6	5	138	158	117	119	--	72	36	45,370	3,488	6,752	
12 OOVER	PERRY HARTISON	--	--	71	99	21	--	20	1	--	7,960	--	1,097	
13 FIRST ISLAND		--	--	--	--	--	--	--	--	--	--	1,050	--	
14 FORT BARNWELL	WINT HALE JR	4	4	141	259	120	70	2	14	--	28,220	2,186	4,665	
15 HAVELOCK FIRST	OSONALO W HAOLEY	50	44	401	799	447	167	91	41	48	131,090	10,982	22,978	
16 HUGGINS-MEMORIAL	MS GRAYLON JOROAN	1	--	89	77	38	37	17	14	--	14,720	39	120	
17 JAPANESE		--	--	--	--	--	--	--	--	--	--	--	--	
18 WARSHALLBERG	BILL PARKER	--	5	118	158	108	40	--	32	27	26,730	820	2,770	
19 MOREHEAD CITY FIRST	CHARLES ALLARD	36	58	750	825	534	178	51	94	150	290,490	21,449	47,449	
20 NATIONAL AVENUE	CLYDE B CASE JR	7	6	281	412	212	91	79	33	51	110,390	4,285	9,604	
21 NEUSE RIVER	HARRY W CRUMP	--	--	74	115	28	--	9	10	--	15,090	1,335	2,543	
22 NEW BERN FIRST	JOE LARRINORE	8	8	571	1008	392	68	58	116	150	416,190	46,397	67,031	
23 NEWPORT		13	22	444	762	255	148	--	41	22	120,020	5,062	12,048	
24 ORIENTAL FIRST	JAMES E OLIVER	--	5	40	54	25	59	--	14	12	12,710	716	1,787	
25 PARKVIEW	STEPHEN O HARRIS	17	20	296	404	138	90	71	56	35	137,340	2,200	18,342	
26 PELETIER	ALBERT C PRUITT	--	3	92	377	73	70	33	40	12	36,730	832	4,673	
27 PINES	MS A L TYLER JR	--	--	--	--	--	--	--	--	--	214	--	--	
28 PINEY GROVE	RAY WHITBY	--	--	57	75	40	5	--	14	13	17,300	1,893	3,495	
29 POLLOCKSVILLE	MIKE LOVETT	--	2	128	177	69	40	--	23	47	38,190	4,905	10,506	
30 REESES CHAPEL	RICHARD OOWLESS	2	2	100	194	92	88	42	27	25	22,220	--	960	
31 RIVER BENO	GARY BISHOP	4	9	79	79	89	51	--	29	30	52,020	4,505	5,876	
32 SEA LEVEL	JACK FRANKS	2	1	98	114	74	78	46	20	11	25,580	2,358	3,665	
33 SMYRNA	JAMES BUCHANAN	7	4	69	93	64	50	30	21	13	50,000	2,841	4,500	

7. BEULAH

CHURCHES	PASTOR (For Addresses, see Directory in Back of Book)	Total Baptisms	Other Addresses, Letter, etc	RSM	RMC	TLM	SS	VBS	CT	MUS	W M U Enroll.	Brotherhood Enrollment	Total Receipts	COOP	Total Missions Expenditures
1 ANTILOCH	JAMES C SHELLEY	3	4	110	181	89	58	---	---	39	30	1	57,690	1,800	2,986
2 BAYNES	BERRYS GROVE	--	2	139	139	92	69	---	---	42	50	--	27,320	1,977	1,977
3 BERRYS GROVE	JOHN WESLEY	1	8	176	276	159	85	66	66	68	75	27	79,780	13,218	22,266
4 BETHANY	WILLIAM TAYLOR	--	--	142	217	77	44	---	---	27	22	--	22,720	3,642	3,576
5 BETHEL HILL	ROY W HALL	--	--	201	263	73	30	---	---	18	37	--	46,970	4,143	11,374
6 BEULAH	GEORGE RUMNEY	7	3	139	179	91	70	25	25	58	30	15	57,420	9,966	4,298
7 BLANCH	DONALD J MCKINNEY	4	5	52	75	---	---	---	---	14	12	---	13,360	350	1,588
8 CA-VEL	MICHAEL HOYLE	17	11	396	502	266	155	228	83	39	38	---	111,620	8,244	12,846
9 CALVARY	RONALD BOSWELL	2	4	100	198	82	28	55	31	39	---	---	24,000	1,200	2,250
10 CLEMENT	LEONARD L WATLINGTON	3	1	305	377	218	105	25	63	44	31	---	69,720	8,066	12,791
11 EPHEsus	808BY C RUCHANAN	9	8	92	177	56	---	---	---	28	16	16	---	50	200
12 FRONT STREET	J STANLEY CARVER	1	1	127	144	63	26	---	---	19	---	---	19,400	550	1,353
13 HIGH VIEW	HERMAN ABSHER	1	3	145	175	92	48	---	---	22	37	---	28,100	1,026	2,958
14 KERRS CHAPEL	JEFFREY ROGERS	5	4	134	168	99	65	---	---	48	41	---	50,130	2,318	8,802
15 LAMBERTH MEMORIAL	CHARLES C SAMS	5	3	209	340	136	63	6	6	37	70	15	61,690	6,021	10,542
16 LEA BETHEL	R WENDELL SOOBERGREN	5	4	225	255	162	50	30	32	32	73	30	53,070	3,951	8,283
17 MILL CREEK	CHARLES O ZITZMAN	--	--	26	46	20	---	---	---	---	---	---	9,570	125	625
18 MILTON	ROUGLAS BALTZEGAR	9	3	214	230	132	69	90	24	35	27	---	53,080	1,173	3,677
19 MONTWOOD	LARRY MCCrackEN	3	4	370	457	245	128	75	53	96	45	---	97,210	15,438	27,109
20 MOUNT HARMONY	AVERY L MARSHALL	19	12	522	615	456	155	202	64	75	38	---	110,200	10,767	20,199
21 NORTH ROXBORO	HOWARD VON WOOD	--	--	177	189	88	50	---	---	44	12	---	21,590	730	1,133
22 OLO LEA BETHEL	TALWADBE WILCOX	5	3	371	436	221	132	29	82	85	16	---	55,880	5,448	8,533
23 OLIVE BRANCH	ROBERT C BRIZENDINE	2	4	387	407	234	104	46	35	50	12	---	74,110	11,120	20,270
24 PROVIDENCE C	RAY N HOWELL III	4	2	308	394	215	46	46	33	73	5	---	89,610	7,862	12,013
25 PROVIDENCE P	DAVIO W ROGERS	1	2	213	249	72	45	---	---	33	---	---	28,670	550	1,280
26 ROCK GROVE	JOHN L WARNER	8	12	645	829	520	170	72	204	191	6	---	278,090	43,586	61,931
27 ROXBORO	808 BAYNARD	--	--	16	31	11	---	---	---	---	---	---	3,550	225	---
28 SEMORA	HERBERT BROWN	3	3	134	134	54	26	---	---	22	17	---	23,360	---	7,711
29 SHILOH	HERBERT BROWN	9	10	394	471	281	190	103	97	54	31	---	109,080	15,334	22,808
30 SOMERSET	JOHN PHIPPS	16	5	451	516	333	150	---	---	72	65	13	76,760	7,893	10,712
31 THEBESA	JOHN PHIPPS	16	5	219	222	170	84	106	67	66	48	---	49,400	1,476	4,259
32 TIMBERLAKE	JOHN PHIPPS	1	--	173	222	97	---	---	---	16	17	---	47,590	2,925	6,443
33 WESTWOOD	JOHN PHIPPS	1	6	231	309	126	60	---	---	18	46	---	110,150	5,545	17,719
34 WANCEYVILLE FIRST	JOHN PHIPPS	157	130	7725	9638	5215	2398	1178	1543	1628	443	---	1,996,960	-183,891	339,140
TOTALS															
WC - WATCHCARE															
MS - MISSION															

8. BLADEN

	BPT	ADD	RSM	TLM	SS	VBS	CT	MUS	WMU	BRO	TOTREC	COOP	TOTMIS
1 ABBOTTSBURG	5	1	164	213	130	77	45	50	46	29	42,490	3,460	7,757
2 BEAROS CHAPEL	--	--	132	132	57	42	--	16	--	--	11,920	188	2,932
3 BETHEL	--	5	255	338	194	113	88	70	42	22	60,660	--	6,233
4 BLAENBORO FIRST	--	5	293	432	286	81	93	44	70	52	140,650	19,574	30,841
5 BRIAR BRANCH	4	3	69	102	55	24	14	19	--	--	13,070	--	3,359
6 BUTTERS	--	1	167	167	125	68	16	34	--	--	26,610	323	2,424
7 CENTER ROAD	18	5	281	403	223	113	123	88	78	57	107,150	17,643	33,883
8 CLARKTON FIRST	3	6	314	401	176	130	74	55	54	24	100,810	8,831	15,874
9 COUNCIL	3	2	64	88	56	28	40	21	28	--	21,370	600	2,996
10 CYPRESS CREEK	4	--	83	87	87	61	--	41	44	24	28,910	--	3,405
11 OUBLIN FIRST	3	5	317	386	268	101	161	59	76	58	73,160	14,235	18,412
12 ELIZABETHTONN	10	12	653	696	360	144	--	150	144	13	220,380	14,045	35,431
13 FAITH	--	5	54	54	66	16	--	19	--	--	26,540	--	785
14 FRIENDSHIP	6	2	93	98	116	73	33	37	20	19	44,790	612	5,179
15 GALEED	18	7	314	415	326	188	148	95	134	60	113,120	9,550	34,728
16 GRACE	3	2	98	111	120	59	47	17	16	--	16,220	49	270
17 HICKORY GROVE	4	9	201	235	190	73	88	35	20	17	75,600	3,500	6,515
18 LISBON	--	--	77	152	93	63	--	16	42	--	33,600	--	3,652
19 LOVE GROVE	--	--	60	87	98	49	--	--	13	19	14,890	323	451
20 NATMOORE	2	--	55	77	66	48	--	--	--	--	6,120	275	778
21 NEW CENTER	--	--	91	129	92	54	--	--	23	--	24,460	200	356
22 NORTHSTOE	2	--	245	281	195	102	--	39	12	--	68,720	1,500	8,984
23 RICHARSON	--	--	55	71	66	33	--	9	14	--	11,390	500	1,212
24 RIVERSIDE	5	--	134	155	72	30	22	3	14	--	31,890	440	5,010
25 SANDY GROVE	7	4	304	363	249	124	137	72	55	29	65,960	2,500	13,486
26 SHADY GROVE	3	1	227	296	194	78	47	44	76	11	48,470	3,290	6,594
27 SUGGS GROVE	--	4	101	128	116	42	--	42	32	23	52,740	--	2,098
28 TAR HEEL	8	7	211	265	201	76	80	119	73	25	59,640	481	4,431
29 WEST BLAENBORO	4	1	200	249	152	46	15	30	21	6	40,070	625	2,136
30 WHITE LAKE	2	4	104	174	67	27	--	13	--	--	27,100	1,231	3,950
31 WHITE OAK	3	3	130	199	120	70	81	46	49	42	57,070	2,775	8,072
32 WHITES CREEK	--	--	167	203	113	63	--	47	41	22	21,690	439	1,060
33 ZION HILL	6	--	149	198	137	84	77	50	40	24	53,490	--	4,135

TOTALS

WC - WATCHCARE
MS - MISSION

123	94	5862	7385	4866	2380	1429	1380	1277	576	1,720,750	107,916	274,429
-----	----	------	------	------	------	------	------	------	-----	-----------	---------	---------

9. BLUE RIDGE

CHURCHES	PASTOR (For Addresses, see Directory in Back of Book)	Total Baptisms	Other Additions, Letter, etc	Resident Church Membership	Total Church Membership	Sunday School Enrollment	Vacation Bible School Enroll	Training Union Enrollment	Church Music Enrollment	W M U Enroll	Brotherhood Enrollment	Total Receipts	Total for Coop Program	Total Missions Expenditures
		BPT	AOD	RSM	TLM	SS	VBS	CT	MUS	WMU	BRRO	TOTREC	COOP	TOTMIS
1 ASHWORTH ROAD	BASIL FRENCH	2	5	137	187	54	24	---	---	---	---	14,950	---	584
2 BETHEL	GEORGE ROSE JR	4	1	245	245	147	80	---	37	21	---	48,690	3,874	7,649
3 BETHLEHEM	LEE DAVIS	11	4	177	231	105	62	---	48	23	---	40,710	1,078	4,794
4 CALVARY	JIMMY CANNON	--	1	45	79	43	37	11	18	7	---	16,320	3,326	3,593
5 CATABA FALLS	JOHN CHURCH	4	--	101	251	34	---	---	---	---	---	9,620	---	100
6 CATABA HEIGHTS	IKE MCCLAIN	1	5	100	244	116	91	7	54	39	14	42,930	3,187	4,683
7 CHAPEL HILL	HOWARD PULLUM	13	4	307	367	151	110	28	44	25	26	45,480	3,782	9,659
8 CHERRY SPRINGS	RANDALL SPEER	6	3	272	326	179	105	71	66	40	46	71,100	5,344	23,015
9 CLINCHFIELD	JERRY BRYANT	8	7	447	525	196	86	187	83	66	70	104,500	17,547	24,870
10 CROSS MEMORIAL	DENZIL ADAMS	4	4	364	569	268	102	102	75	60	32	97,630	12,800	23,331
11 OYSARTVILLE	ALBERT C BEALL	12	9	117	185	75	40	24	20	7	---	25,770	60	1,317
12 EAST MARION	ODUG WORLEY	8	5	289	430	207	101	38	54	72	---	77,530	6,781	16,695
13 FAITH	VIRGIL BRAUBURN	--	--	88	88	80	40	---	---	---	---	10,210	300	1,765
14 GARDEN CREEK	ALLEN MCKINNEY	12	3	383	464	144	85	---	25	37	49	74,340	9,208	14,768
15 GLENWOOD	2	4	264	303	239	95	74	75	75	27	---	14,477	14,777	12,947
16 GRANOVIEW	CHARLES OICKS	7	4	---	76	89	110	---	29	---	---	---	1,678	---
17 GREENLEE	RICHARD MASON	18	51	376	476	240	93	70	63	96	23	121,920	2,550	14,045
18 HANKINS	5	4	223	262	121	59	47	25	48	29	---	32,930	6,327	10,747
19 HARMONY GROVE	1	1	112	166	98	57	---	---	14	12	---	32,020	2,156	7,492
20 HEFNER MEMORIAL	HAROLD BURLESON	--	--	32	45	27	32	---	20	---	---	18,330	---	2,400
21 LAUREL HILL	TONY PARKER	6	5	73	73	77	52	---	---	---	---	21,650	---	1,764
22 MACEONIA	TOMMY DEESE	1	3	67	140	45	31	---	---	---	---	19,760	514	1,984
23 MARION FIRST	ROBERT DAVIS	15	38	624	706	409	50	19	329	85	20	360,780	23,196	59,327
24 MOUNT OLIVE	CHRIS CLAYTON	30	--	51	51	51	---	---	---	---	---	15,350	---	---
25 MOUNT PLEASANT	KENNETH HOWARD REVIS	12	5	130	177	88	49	12	37	---	---	35,760	---	1,078
26 NE80 FIRST	RAYMOND WHITFIELD	6	7	331	467	237	98	55	86	30	15	91,340	11,219	26,923
27 NORTH COVE	KENNETH BURLESON	3	6	102	132	51	29	---	---	---	---	22,440	2,517	3,074
28 OLO FORT FIRST	RONALD MCCracken	8	3	440	481	358	126	118	54	66	20	131,650	18,391	25,035
29 PARKERS CHAPEL	SAM PLESS	--	--	53	55	37	36	---	24	17	---	13,280	207	1,077
30 PEPPERS CREEK	LEE COOK	5	4	33	125	39	45	---	23	---	---	---	---	590
31 PINEY GROVE	FRANKLIN JUSTICE	--	--	26	26	---	---	---	1	---	---	3,560	30	57
32 PLEASANT GAROENS	PAUL B MAUNEY JR	12	11	453	503	366	74	111	89	63	20	139,340	8,993	25,639
33 STONE MOUNTAIN	CECIL BROWN	7	14	68	102	79	42	---	---	---	---	25,450	---	2,108
34 SUGAR HILL	--	--	4	196	221	121	76	---	---	25	---	44,290	1,272	6,600

35 SUNNY GROVE	6	4	108	123	73	63	13	28	--	--	25,470	2,125	6,563
36 SUNNYVALE	--	2	62	83	38	42	--	18	--	--	9,570	---	6,660
37 TURKEY COVE	6	3	266	328	193	136	68	53	--	--	63,740	1,300	17,309
38 SUMNER WEST	--	2	251	276	82	38	--	23	--	--	26,860	---	1,555
39 VEIN MOUNTAIN	6	11	378	418	142	100	--	61	20	--	116,810	1,800	11,320
38 WEST COURT STREET	6	1	193	200	128	133	43	62	63	22	45,190	7,485	12,046
40 MOUNT MARION	--	6	159	219	66	60	--	32	--	--	26,510	---	250
41 WOODLAWN	--	6	159	219	66	60	--	32	--	--	26,510	---	250
42 ZION HILL	8	17	525	591	336	250	40	84	--	27	186,620	60	7,275

WC - WATCHCARE 255 261 8678 10996 5629 2939 1138 1754 1055 453 2,400,350 173,672 396,548
MS - MISSION

10. BRIER CREEK

	BPT	A00	RSM	TLM	SS	V85	CT	MUS	WMU	8R0	TOTREC	COOP	TOTMIS
1 ANTIPOCH	2	1	245	303	137	69	59	70	22	--	59,680	792	8,589
2 BARKER'S GROVE	9	2	76	100	57	77	--	35	--	--	11,520	---	736
3 BETHEL	1	2	113	170	88	67	--	24	20	11	33,790	11,956	5,927
4 BRIER CREEK	--	--	--	74	63	50	--	--	6	--	13,550	---	1,760
5 CRANBERRY	5	6	194	255	133	63	13	38	--	--	29,260	262	3,585
6 OENNVILLE	--	--	149	247	90	68	15	40	14	--	17,050	350	1,719
7 FAIRVIEW	--	--	39	39	39	--	--	--	--	--	---	---	---
8 FISHING CREEK AR80R	10	4	386	458	213	91	87	64	--	--	30,020	---	1,196
9 FRIENDSHIP	--	5	102	102	83	68	30	56	--	--	17,820	---	100
10 GRASSY KN08	4	10	196	312	154	106	--	39	--	--	38,640	---	7,455
11 HOLLY SPRINGS	--	--	90	140	61	75	--	32	7	12	31,180	---	3,227
12 LIBERTY	4	--	56	84	43	--	--	19	--	--	19,480	---	1,800
13 MOUNT PISGAH	--	--	178	238	117	102	--	50	20	--	31,450	982	4,109
14 MOUNT SINAI	3	--	96	136	114	80	--	40	--	--	---	1,319	---
15 NEW HOPE	--	--	70	190	68	60	--	26	26	15	21,800	153	4,039
16 NEW PROSPECT	3	4	225	326	129	71	--	65	--	--	48,580	---	5,245
17 OAK GROVE	2	1	155	178	117	40	--	31	40	10	30,570	675	2,400
18 PLEASANT VIEW	3	--	123	196	67	68	--	--	--	--	13,730	---	1,350
19 ROCKY HILL	5	5	313	391	183	131	--	64	76	44	75,800	6,638	15,333
20 SHADY GROVE	--	1	187	262	113	78	--	61	39	--	32,400	146	7,274
21 SHILOH	2	2	142	199	76	86	27	39	42	4	33,920	1,682	5,080
22 UNION	8	7	233	312	226	116	30	44	49	--	72,010	4,958	11,890

TOTALS 61 50 3368 4712 2371 1566 261 837 361 96 662,250 30,148 91,194
WC - WATCHCARE
MS - MISSION

11. BRUNSWICK

CHURCHES	PASTOR (For Addresses, see Directory in Back of Book)	Total Baptisms	Other Addresses, Letter, etc.	Resident Church Membership	Total Church Membership	Sunday School Enrollment	Vacation Bible School Enroll.	Training Union Enrollment	Church Music Enrollment	W. M. U. Enroll.	Brotherhood Enrollment	Total Receipts	Total for Coop. Program	Total Missions Expenditures
		8PT	A00	RSM	TLM	SS	V8S	CT	MUS	WMU	BR0	TOTREC	COOP	TOTMIS
1 ANTIPOCH	MS ROBERT O. NORTON	3	3	163	340	142	47	72	31	32	11	58,980	1,875	9,064
2 BEACH ROAD	ERNEST OLIVER JR	3	18	188	231	121	112	---	19	37	---	42,990	2,910	7,274
4 BEULAH	RANDY GRUBER	---	6	92	138	46	---	---	12	9	---	44,590	955	6,290
5 BOLLING SPG LAKES 1ST	ALYEN LUMSOEN	2	5	169	130	136	---	---	42	28	15	45,200	2,277	4,709
6 BOLLING SPG LAKES 2ND	STEPHEN BURROW	---	---	54	97	52	25	---	17	25	5	21,990	150	3,237
7 BOONES NECK	NORMAN C BELLAMY	---	5	51	60	34	---	---	---	8	---	13,770	774	3,648
8 CALABASH	JERRY OON PRINCE	3	---	54	79	78	---	---	27	17	---	3,830	---	66
9 CALVARY	WILLIAM B GREER	6	6	160	193	155	16	---	18	35	44	57,250	3,181	5,957
10 COMMUNITY CHAPEL	HARTWELL E CONOREY	3	6	39	59	59	---	---	---	13	---	16,060	321	1,237
11 ELAH	OALE W HOLEN	3	3	250	347	164	109	59	59	75	16	66,950	6,399	13,123
12 FAITH	JAMES O FLOWERS	6	1	82	85	87	79	31	29	45	---	21,220	847	2,577
13 FARMERS CHAPEL	J O HEWITT	18	4	69	71	49	57	22	27	25	12	10,160	62	383
14 FLEENSHIP	LINDSEY F MILLER III	4	4	137	226	78	43	---	27	17	---	15,550	300	1,525
15 GOSHEN	J BRYAN OOSHER	2	3	128	142	119	80	44	38	41	15	52,150	612	3,960
16 GOSPEL CENTER	HOWARD CARRIGAN	3	---	105	125	99	77	---	12	36	---	20,200	2,051	3,701
17 GRACE	JESSE BENTLEY	1	17	18	18	26	---	---	---	---	---	7,210	---	50
18 JENNIES BRANCH	WESLEY BENTLEY	4	19	259	298	178	62	37	55	40	23	74,250	3,353	8,850
19 LEBANON	L O SMITH JR	---	---	106	167	83	55	41	17	26	25	20,490	1,214	2,500
20 LELANO	BILLY L BUCHANAN	23	14	440	526	265	237	106	94	133	66	99,590	3,840	13,769
21 LONGWOOD	GARLAND LONG	5	3	100	120	79	36	---	11	15	---	15,980	56	449
22 MILL CREEK	JACK ROBINSON	1	1	180	279	81	37	27	25	25	---	23,210	467	2,268
23 MOUNT OLIVE	WESTON L VARNAM	7	---	67	101	79	46	---	46	---	---	24,480	268	1,432
24 MOUNT PISGAH	CECIL CARTER	---	3	216	267	120	55	34	11	38	14	45,130	525	2,092
25 NEW LIFE	ANSON SMITH	---	2	73	97	70	49	30	18	---	---	15,450	443	1,668
26 OAK GROVE	ERNEST C POSTON JR	---	31	356	429	189	70	47	29	64	---	17,280	240	3,495
27 OAK ISLAND FIRST	MACON WOOD	1	23	208	237	182	79	---	31	35	---	130,730	3,358	4,965
28 OCEAN VIEW	ELBERT C ROGERS	8	5	87	164	68	76	50	19	78	53	38,660	431	2,964
29 OLO SHALLOTTE	NELSON KING	6	5	152	172	64	85	---	18	14	---	2,910	687	1,305
30 PEACE MEMORIAL	HENRY THOMPSON	---	3	29	48	28	---	---	---	---	---	4,860	473	548
31 PROSPECT	FRANKLIN MYERS	13	17	302	381	180	90	36	52	15	6	62,900	3,153	7,302
32 SABBATH HOME		---	---	---	---	---	---	---	---	---	---	---	---	---
33 SERVICE BY THE SEA		---	---	---	---	---	---	---	---	---	---	---	---	---

	19	6	281	281	194	68	52	48	36	5	75,960	2,802	8,810																												
34 SHALLDITE FIRST	7	3	185	185	142	65	---	49	35	16	48,070	4,730	9,064																												
35 SHELL POINT	4	1	166	206	104	68	85	23	36	37	29,480	1,151	2,466																												
36 SOLDIER BAY	10	24	380	532	426	186	52	83	149	48	169,180	14,991	34,666																												
37 SOUTHPORT	7	4	91	108	93	97	21	30	25	---	38,820	2,895	5,451																												
38 SUNSET HAR80R	13	12	276	303	184	103	55	21	55	25	78,440	7,440	15,611																												
39 SUPPLY	10	10	238	317	244	79	---	82	77	36	80,260	2,781	13,967																												
40 TOWN CREEK	7	10	207	207	102	81	12	14	16	4	32,680	1,878	4,150																												
41 W0008URN FIRST																																									
<table border="0" style="width:100%"> <tr> <td style="width:10%">WC - WATCHCARE</td> <td>215</td> <td>277</td> <td>6391</td> <td>8038</td> <td>4677</td> <td>2505</td> <td>927</td> <td>1179</td> <td>1356</td> <td>476</td> <td>1,685,740</td> <td>83,329</td> <td>221,996</td> </tr> <tr> <td>MS - MISSION</td> <td></td> <td></td> <td></td> <td></td> <td></td> <td></td> <td></td> <td></td> <td></td> <td></td> <td></td> <td></td> <td></td> </tr> </table>														WC - WATCHCARE	215	277	6391	8038	4677	2505	927	1179	1356	476	1,685,740	83,329	221,996	MS - MISSION													
WC - WATCHCARE	215	277	6391	8038	4677	2505	927	1179	1356	476	1,685,740	83,329	221,996																												
MS - MISSION																																									

12. BRUSHY MOUNTAIN

	8PT	A00	RSM	TLM	SS	V8S	CT	MUS	WMU	8R0	TOTREC	COOP	TOTMIS
1 BEAVER CREEK	--	4	147	184	77	48	30	26	25	10	41,790	2,686	4,971
2 BETHANY	--	3	146	162	76	52	---	27	---	---	20,000	833	2,655
3 BOILING SPRINGS	7	1	129	193	126	56	---	28	22	25	23,540	586	4,385
4 CALVARY	20	12	206	313	313	118	---	73	---	---	58,680	5,000	5,880
5 CUB CREEK	5	5	310	374	214	77	---	40	41	10	66,410	2,466	11,406
6 OAVIS MEMORIAL	10	20	161	183	94	56	---	62	---	---	20,960	1,121	1,030
7 E0GEW000	--	9	252	320	144	95	---	30	---	---	51,460	3,817	11,591
8 ELK	1	--	138	138	97	52	---	17	---	---	14,540	---	4,496
9 FISHING CREEK	8	5	377	507	188	104	74	71	16	---	38,900	2,824	6,468
10 FRIENLY GROVE	--	2	65	100	80	35	---	39	---	---	21,540	---	1,191
11 GOR00N	7	2	182	196	179	108	17	38	20	24	27,040	1,958	1,880
12 GOSHEN	4	8	184	233	100	72	11	60	16	---	32,050	1,558	4,242
13 HARMONY	2	2	296	296	139	75	---	38	---	---	45,510	---	9,105
14 HINSHAW STREET	5	4	460	521	205	61	15	65	28	9	96,400	9,368	17,004
15 LEWIS FORK	31	4	734	794	494	303	---	78	---	---	105,170	1,200	1,013
16 LIBERTY GROVE	4	3	391	426	176	80	---	40	28	56	63,940	2,400	4,181
17 LITTLE ROCK	2	3	197	271	150	67	49	35	48	---	46,470	5,055	11,475
18 MILLERS CREEK	4	8	316	391	342	99	28	76	45	52	155,300	11,572	24,893
19 MORAVIAN FALLS	2	5	175	267	175	104	51	77	58	47	53,460	4,309	8,148
20 MOUNT PLEASANT	7	18	339	419	323	83	29	75	65	23	132,020	2,948	18,111
21 MOUNT ZION	--	3	145	183	69	39	---	34	---	---	16,640	---	600
22 NEW HOPE	1	2	308	329	180	62	54	51	35	10	74,900	2,891	40,077
23 NORTH WILKESBORO FIRST	12	13	893	1083	455	150	160	170	326	243	261,740	28,642	56,008
24 NORTH WILKESBORO SECOND	23	11	211	270	83	100	---	45	---	---	15,080	4,479	1,579
25 NORTSIDE	--	11	---	---	---	---	---	---	---	---	---	---	---
26 OAK GROVE	7	6	241	245	112	84	---	65	---	---	32,150	---	259
27 OAKWOODS	7	2	310	384	198	132	32	50	29	59	80,500	6,153	11,358
28 PARKWAY GARDEN	8	--	59	59	36	---	---	26	---	---	10,300	---	1,400
29 PILGRIM	4	11	195	237	136	48	---	27	---	---	38,730	---	2,736
30 PLEASANT GROVE	10	7	383	463	256	147	---	126	---	---	77,620	---	7,289

12. BRUSHY MOUNTAIN—Continued

CHURCHES	PASTOR (For Addresses, see Directory in Back of Book)	Total Baptisms	Other Additions, Letter, etc	Resident Church Membership	Total Church Membership	Sunday School Enrollment	Vacation Bible Enrollment	Training Union Enrollment	Church Music Enrollment	W. M. U. Enroll	Brotherhood Enrollment	Total Receipts	Total for Coop. Program	Total Missions Expenditures
31 PLEASANT HOME	PAUL M HUGGER	14	18	304	391	253	73	25	76	18	--	65,920	5,572	10,932
32 POPLAR GROVE	MC DENNIS O'ILLARO	8	--	60	60	60	57	--	--	--	--	6,150	125	920
33 PURLEAR	J T VANNOY III	4	1	121	127	107	59	--	37	8	--	16,560	66	525
34 ROARING RIVER		6	7	88	132	89	83	--	33	20	12	35,020	758	3,795
35 ROCKY CREEK	BEN JOHNSON	8	8	23	39	23	--	--	--	--	--	2,080	--	--
36 SHADY GROVE	HUBERT BULLIS	2	1	73	110	79	74	--	22	--	--	9,270	652	1,684
37 SHARON WALKER	PAUL R LANS	3	4	133	194	92	174	--	--	--	--	34,790	101	976
38 STONY HILL	REX ELORETH	4	--	105	141	82	34	--	31	--	--	17,000	50	2,941
39 WALNUT GROVE	HORACE MOREE	6	3	202	369	108	60	--	22	16	--	39,380	3,122	8,010
40 WELCOME HOME	CHARLES EDWARDS	6	1	243	372	144	59	--	49	37	42	119,140	6,084	11,478
41 WILKESBORO	ALFREO E ANDREWS JR	19	44	700	871	706	176	195	188	107	71	275,800	37,287	64,465
42 ZION HILL	L J CULLER	2	--	189	269	118	65	--	38	--	--	45,570	4,364	6,677
	TOTALS	269	260	10191	12616	7078	3421	829	2085	1008	693	2,389,520	152,362	392,634
MC - WATCHCARE														
MS - MISSION														

13. BUNCOMBE

CHURCHES	PASTOR (For Addresses, see Directory in Back of Book)	8PT	A00	RSM	TLM	SS	VBS	CT	MUS	WMU	BRD	TOTREC	COOP	TOTMIS
1 ANTIOCH	WILLIAM SAWYER	2	2	95	143	72	35	23	22	17	11	23,090	3,062	7,063
2 ARDEN FIRST	JAMES A WEAVER	15	17	--	709	484	156	77	80	125	70	201,280	26,177	46,681
3 ASHEVILLE FIRST		57	78	1992	2813	1633	468	837	264	205	35	1,412,480	78,421	247,738
4 BALD MOUNTAIN		--	--	18	30	40	--	--	4	--	--	11,950	1,180	1,180
5 BARNAROSVILLE		6	6	107	205	79	76	--	23	--	--	43,150	641	3,854
6 BEAVERDAM	STEPHEN HINSON	5	9	312	462	172	65	52	55	50	46	78,850	5,317	11,513
7 BEE TREE	JIMMIE O ROBINSON	--	--	106	120	60	--	--	--	--	--	28,390	--	--
8 BENT CREEK	PAUL S GUNTER	9	58	725	875	413	135	--	79	20	--	232,150	--	25,398
9 BERA	FRANCIS A LUNSFORD	9	14	280	300	127	61	58	58	--	--	49,480	4,450	10,430
10 BETHEL	THOMAS F SHIRLEY	2	2	67	78	40	57	--	16	14	--	23,510	615	4,064
11 BEVERLY HILLS	STEPHEN J PRESSLEY	8	35	736	935	607	175	49	121	64	39	354,200	42,043	57,063
12 BILTHORE	HAROLD A SAVELL	17	35	906	1177	690	188	125	135	72	64	260,030	25,723	35,270
13 BLACK MOUNTAIN FIRST	EOGAR E FERRELL JR	8	15	636	826	483	185	77	108	110	16	249,280	43,464	68,616
14 BROWNS CHAPEL		--	--	--	150	--	--	--	--	--	--	--	--	--

15	BUCKEYE	10	10	302	363	201	75	72	35	39	33	69,280	4,152	9,407
16	BUENA VISTA	--	--	150	200	34	--	--	15	--	--	-----	-----	240
17	CALVARY	17	29	1025	1391	801	121	216	165	174	26	320,870	50,920	66,077
18	CHESTNUT GROVE	--	--	144	184	83	44	--	39	11	6	10,580	-----	169
19	CHRISTIAN CREEK	3	9	134	279	100	69	--	47	--	--	44,990	720	1,080
20	CORINTH	4	4	162	260	85	75	--	34	28	--	18,030	110	3,460
21	CUMBERLAND AVENUE	--	1	117	137	49	15	15	20	11	5	30,260	500	1,961
22	DEAVER VIEW	6	15	284	409	143	63	34	54	31	29	58,100	3,899	7,750
23	EDGEWOOD	14	20	211	440	193	165	91	36	58	39	58,880	5,041	6,908
24	ELK MOUNTAIN	4	5	247	349	78	59	10	36	--	--	36,080	920	6,243
25	EMMA	9	17	371	444	152	87	41	32	48	--	74,950	4,350	12,829
26	EMMAS GROVE	10	7	343	373	173	79	60	64	32	17	54,070	935	4,854
27	ENKA	2	2	223	332	165	68	45	24	42	27	75,270	9,607	19,075
28	ERWIN HILLS	--	--	95	127	51	--	--	14	17	11	25,000	600	1,740
29	FAIRVIEW	4	11	263	385	312	--	77	43	--	15	68,660	6,467	10,389
30	FLAT CREEK	3	8	253	328	162	62	30	40	29	40	75,830	1,466	6,457
31	FREEDOM	11	17	112	112	92	35	--	--	20	--	80,900	4,446	1,110
32	FRIENDSHIP	--	--	116	116	71	--	--	7	20	--	79,510	-----	-----
33	GASHES CREEK	2	8	424	456	204	--	--	45	10	--	70,430	500	7,685
34	GLAUY	3	8	202	233	114	57	60	63	--	--	21,100	-----	1,600
35	GRACE	8	15	516	757	457	186	185	122	58	70	209,130	20,813	45,955
36	GRASSY BRANCH	18	13	453	805	214	95	--	55	--	--	145,130	6,675	25,513
37	GROVE STONE	--	4	230	258	168	50	--	45	--	--	28,510	2,482	5,422
38	HOMINY	11	19	562	714	440	440	350	125	126	65	155,200	14,439	28,153
39	IMANOVA	5	6	197	277	121	91	--	62	--	--	39,920	-----	2,525
40	IVY CREEK	1	--	--	64	40	40	--	--	--	--	-----	-----	-----
41	JUPTER	2	3	137	176	78	52	--	17	38	11	29,210	344	3,370
42	KERLEE	1	4	217	282	111	71	30	62	35	--	27,280	194	2,673
43	LAKEMOOD	--	--	49	58	30	--	--	--	--	--	13,340	412	1,155
44	LAUREL SPRINGS	2	9	56	59	38	--	--	--	--	--	22,600	-----	554
45	LIBERTY	3	2	219	277	140	71	68	49	39	21	73,170	9,783	14,224
46	LONG SHOALS	4	6	294	422	197	103	17	32	70	4	77,540	6,905	11,307
47	LONGS CHAPEL	--	--	116	-----	-----	-----	-----	-----	-----	-----	-----	-----	-----
48	MACEONIA	16	12	313	363	213	75	65	59	37	--	65,030	7,744	14,373
49	MAPLE RIDGE	7	--	275	450	110	98	--	--	--	--	58,400	-----	1,400
50	MERRIMON AVENUE	72	118	1630	2038	1458	228	155	114	62	16	696,380	43,928	66,394
51	MORGAN HILL	5	4	156	219	92	50	31	39	--	--	28,680	2,250	5,725
52	MORNINGSIDE	4	11	288	435	152	84	58	55	33	--	91,860	6,188	11,779
53	MOUNT CARMEL	19	29	483	586	355	252	76	97	71	40	102,600	4,000	15,604
54	MOUNT OLIVE	4	--	-----	118	65	--	--	--	--	--	-----	-----	50
55	MOUNTAIN VIEW	13	6	246	330	104	67	12	26	19	6	56,820	5,497	10,470
56	NEW LIBERTY	14	3	239	239	110	112	--	75	--	--	28,250	-----	-----
57	NEW MORGAN HILL	15	10	421	601	281	183	87	78	55	53	80,880	3,967	17,729
58	NEW SALEM	--	--	-----	65	30	--	--	--	--	--	-----	-----	-----
59	NEMBRIDGE	5	36	439	615	332	---	90	121	64	50	150,780	14,356	34,633
60	NEWFOUND	37	28	741	944	682	305	153	153	62	36	223,440	17,676	42,316
	N J NEELY													
	REX COLLINS													
	SHERMAN TWEED													
	CHARLES OUVALL													
	CHARLES SURRETT													
	RON BROWN													
	FRED FORE													
	ED BARRON													
	BILL NELSON													
	GRAY FISHER													
	VERNON TROUTMAN													
	THOMAS WESLEY SMITH													
	ROBERT CLAYTON													
	TIM YARBOROUGH													
	JOHN D CATHEY													
	LESTER CRAYTON													
	CHARLES SPRINKLE													
	C R PIERCE JR													
	KENNETH RIDINGS													
	JOHN C CORBITT													
	C FRED MERHAN													
	JAY BLANKENSHIP													
	JAMES REVIS													
	CHARLES OUYCK													
	RAY A HIPPS													
	L L KIRSTIEN													
	STANLEY TAYLOR													
	COY H JEANS JR													
	DONALO THOMAS													
	JAMES T CRAYTON													
	LARRY SPROUSE													
	BILLY H CLINE													
	PERRY BRINOLEY													
	RONALD KISER													
	RONNIE C OWEN													
	RAY RITOOLE													
	HOWARD ROGERS													
	LARRY HOLLOWAY													
	DAVID COLEMAN													
	CHARLES Q PHILLIPS													

13. BUNCOMBE—Continued

CHURCHES	PASTOR (For Addresses, see Directory in Back of Book)	Total Baptisms	Other Addresses, Letter, etc	Resident Church Membership	Total Church Membership	Sunday School Enrollment	Vacation Bible School Enroll	Training Union Enrollment	Church Music Enrollment	W M U Enroll.	Brotherhood	Total Receipts	Total for Coop. Program	Total Missions Expenditures
61 NORTH BLACK MOUNTAIN		--	--	136	85	--	--	--	29	--	--	16,310	----	4,660
62 OAKLEY	F G BARNHILL	14	7	535	616	330	119	95	30	8	--	77,220	3,197	9,054
63 OTEEN	LAWRENCE CLAPP	8	13	343	490	176	122	35	56	40	30	81,980	6,709	12,523
64 PINE BURR PARK	JIM L MOORE	1	2	100	139	65	60	--	18	21	4	20,560	1,071	6,470
65 PINE FOREST		3	--	--	25	--	35	--	--	--	--	----	----	600
66 PLEASANT HILL	ELBERT W JENKINS	12	8	427	427	222	103	--	88	--	69	73,360	----	18,451
67 POLE CREEK	JOHNNY TILLER	31	37	800	1066	555	175	266	89	92	89	276,780	21,856	50,478
68 REO MEMORIAL	GWYN P SULLIVAN	10	12	435	606	303	100	50	63	40	10	154,070	13,402	22,881
69 REYNOLDS	LAWRENCE FOX	2	9	184	195	88	61	81	19	--	--	33,480	1,000	3,804
70 RIOGECREST	NELLS LARSEN	7	10	165	249	238	84	--	36	59	20	91,520	14,801	29,268
71 RIOGEMAY	JAMES W CALVIN	13	16	660	737	429	223	69	85	16	--	111,990	958	4,686
72 RIVERSIDE	WARREN WILLIAMS	10	2	249	349	118	124	103	40	37	22	57,820	6,665	12,044
73 SANO HILL	O K BREVARO	3	--	218	231	83	66	24	32	29	14	28,500	1,200	2,233
74 SKYLAND	JAMES LAMB	1	9	282	477	256	95	--	63	49	5	79,510	8,414	16,958
75 SOUTH BUNCOMBE	JESSE HEAO	4	--	86	88	54	--	10	19	13	11	78,310	1,575	7,661
76 SPRING MOUNTAIN	JERRY HENSLEY	1	4	70	72	82	45	--	--	6	--	13,760	----	2,204
77 STARNES COVE	ROBERT E HARRIS	7	8	333	434	347	116	70	33	54	68	104,120	6,816	12,560
78 STATE STREET	MILFORD BOYCE	12	--	--	83	24	20	--	--	--	--	7,230	----	40
79 SULPHUR SPRINGS PARK		--	--	97	97	18	--	--	--	--	--	57,990	----	46,778
80 SUNRISE	STEPHEN HARRIS	54	13	403	472	256	118	--	71	22	--	103,860	2,045	5,770
81 SWANNOGA FIRST	ORLANDO HAWKINS	14	16	754	1127	566	193	107	201	149	78	213,500	29,422	51,952
82 TRINITY	FURMON OILLS	6	14	216	240	168	84	52	53	21	47	79,680	3,251	3,998
83 TURKEY CREEK	LARRY SPRINKLE	2	2	86	166	90	55	--	--	--	--	23,230	77	3,841
84 VANCE AVENUE	LEE ROY DENTON	4	7	139	143	41	50	10	40	--	--	10,340	----	79
85 VICTORY	JAMES H JOHNSON	8	4	533	665	250	134	65	108	58	37	111,910	9,340	15,027
86 WEAVERVILLE	FOYO BENNETT	7	22	640	759	518	203	43	81	145	63	210,310	24,435	40,522
87 WEST ASHEVILLE		23	37	1374	1572	955	176	521	238	144	19	2,088,940	77,557	131,994
88 WESTWOOD		20	36	717	824	537	208	101	109	184	34	193,560	19,895	31,146
89 WHITE ROCK		9	2	300	456	182	80	82	75	41	16	41,950	3,826	4,533
90 WILKEY	BILLY HICKS	2	2	25	62	22	--	--	--	--	--	2,790	----	----
91 WOODLAND HILLS	JACKIE W COLLINS	--	--	329	425	171	138	226	41	27	51	55,980	1,414	6,000
92 ZION HILL		2	5	329	425	171	138	226	41	27	51	55,980	1,414	6,000
TOTALS		792	1066	29819	40437	21425	8315	5366	4881	3294	1588	11,157,030	748,618	1,605,043
WC - WATCHCARE														
MS - MISSION														

14. BURNT SWAMP

	BPT	ADD	RSM	TLM	SS	VBS	CT	MUS	WMU	BRO	TOTREC	COOP	TOTMIS
1	ANTIOCH	5	--	150	180	110	54	8	47	9	24,580	384	1,600
2	BEAR SWAMP	6	--	189	248	257	164	74	32	17	42,150	200	6,373
3	BENSON CHAPEL	3	B	90	90	227	185	--	12	15	32,060	---	3,791
4	BEREA	2	14	196	300	220	248	252	21	68	78,270	8,466	15,364
5	BETHEL HILL	8	--	133	157	95	61	38	1	--	19,490	200	1,390
6	BEULAH	--	2	41	54	90	57	--	11	21	22,490	1,300	2,350
7	BURNT SWAMP	2	1	91	91	155	80	--	15	34	21,200	50	525
8	CAPE FEAR	18	8	164	164	302	89	54	26	38	6,000	475	2,927
9	CEDAR GROVE	--	--	50	50	42	8	--	4	--	9,260	200	670
10	CHEROKEE	--	--	29	39	45	35	--	--	--	29,070	30	30
11	DEEP BRANCH	--	1	132	133	148	105	43	32	34	16,250	1,123	2,126
12	DOGWOOD	11	--	58	61	165	92	--	68	20	15,910	---	4,250
13	OUNOARACH	3	8	51	51	116	75	56	49	59	7,630	200	737
14	ELIZABETH HEIGHTS	1	2	43	58	73	90	--	--	12	27,660	58	221
15	ELROD	--	1	63	67	103	--	47	54	48	27,420	---	100
16	GALILEE	20	--	83	85	131	108	--	26	--	30,110	206	2,150
17	GOSPEL TABERNACLE	--	--	50	50	--	--	--	--	--	---	15	1,600
18	GRAY POND	5	--	50	50	--	--	--	--	--	---	---	---
19	HARPERS FERRY	13	2	300	320	464	90	114	84	92	71,690	3,700	14,082
20	ISLAND GROVE	9	1	226	233	370	115	80	59	38	75,070	2,452	7,580
21	LEITCH CREEK	--	--	11	25	33	27	--	--	--	6,270	---	---
22	LOWERS CHAPEL	1	--	18	20	41	--	--	--	--	5,140	---	200
23	MOUNT AIRY	30	4	394	430	260	500	--	55	75	22,000	5,135	2,024
24	MOUNT BETHEL	10	2	502	502	524	265	338	120	65	166,930	300	11,493
25	MOUNT ELIM	20	--	100	183	198	130	--	52	30	55,090	---	1,166
26	MOUNT MORIAH	--	--	--	120	140	59	--	--	--	16,780	---	764
27	MOUNT OLIVE	6	--	106	112	165	82	25	50	--	31,250	557	1,112
28	NEW BETHEL	1	1	190	213	221	122	--	62	13	36,650	800	2,600
29	NEW HOPE	3	2	277	304	267	108	38	33	--	39,780	665	3,105
30	NEW POINT	--	--	163	164	219	84	112	33	--	23,870	1,250	2,785
31	OAK GROVE	9	--	158	158	206	116	44	--	52	33,010	929	3,358
32	PEE DEE CHAPEL	9	9	36	63	63	50	63	28	--	14,500	---	667
33	PEMBROKE FIRST	5	1	116	116	116	55	18	13	8	18,860	1,231	2,740
34	PINEY GROVE	--	--	113	133	172	50	--	17	10	15,110	---	150
35	PLEASANT VIEW	14	--	315	315	130	44	47	53	35	44,990	1,000	3,568
36	PEEDY BRANCH	13	4	227	404	367	--	104	28	--	53,680	1,906	6,085
37	ROCK OF AGES	4	2	27	31	105	488	--	20	--	1,200	---	900
38	SANDHILLS COMMUNITY	--	2	20	20	48	--	--	--	--	---	50	---
39	SMYRNA	14	5	198	201	349	200	74	71	59	60,440	350	2,765
40	SOUTH BROADWAY	15	5	139	139	151	150	47	25	36	59,480	---	2,332
41	SOUTH HOKE	8	--	68	68	126	118	37	9	9	29,610	---	3,510
42	SOUTH WALNUT	--	1	---	1	36	30	--	--	--	---	---	57

14. BURNT SWAMP—Continued

CHURCHES	PASTOR (For Addresses, see Directory in Back of Book)	Total Baptisms	Other Additions, Letter, etc.	Resident Church Membership	Total Church Membership	Sunday School Enrollment	Vacation Bible School Enroll	Training Union Enrollment	Church Music Enrollment	W. M. U. Enroll.	Brotherhood	Total Receipts	Total for Coop. Program	Total Missions Expenditures
43 ST. JAMES	WINFRED LOCKLEAR	7	2	152	191	151	140	---	15	54	---	24,900	300	3,775
44 TABERNACLE	WASH LOCKLEAR	1	---	---	124	203	86	---	8	30	---	---	60	---
45 TEN MILE CENTER	LEONARD GIBBS	---	---	---	69	74	96	---	15	6	---	16,750	300	1,190
46 THOMPSON	MS	1	2	84	84	57	25	---	4	---	---	9,120	---	---
47 TURNPIKE	MS	8	6	28	29	46	52	---	13	---	---	7,240	60	60
48 UNION	WESTER OXENOINE	3	---	95	95	95	38	1	10	15	---	15,740	---	800
49 UNION LIGHT	ROMEY L. REVELS	2	---	114	115	124	45	---	13	13	---	20,720	610	1,014
50 WALNUT GROVE	MC TECUMSEH BRAYBOY	8	4	102	102	70	150	---	31	19	---	19,100	---	625
51 WEST END	MELTON LOWMY	7	3	139	140	153	110	78	22	---	---	28,470	1,100	2,000
52 ZION HILL	TEO BROOKS	28	14	144	144	298	174	106	81	74	25	39,990	1,187	1,734
WC - WATCHCARE		333	117	5891	7343	8888	5607	2020	1484	1224	629	1,472,980	37,160	130,445
MS - MISSION														

15. CABARRUS

	BPT	A00	RSM	TLM	SS	VBS	CT	MUS	WMU	BR0	TOTREC	COOP	TOTMIS
1 BETHLEHEM	3	6	212	293	157	61	66	33	30	---	61,460	3,641	8,325
2 BLACKMELOER PARK	4	5	256	271	233	210	90	33	59	50	90,160	13,784	22,948
3 BRIGHT LIGHT	---	---	103	103	118	---	---	---	34	---	93,850	---	8,385
4 BROADUS MEMORIAL	---	5	149	162	124	85	---	27	12	15	59,190	7,201	13,613
5 BROOKDALE	22	13	360	393	303	104	138	86	40	33	102,140	3,187	8,759
6 CALVARY	6	14	578	631	606	147	---	89	106	25	220,350	6,000	21,456
7 CANTERVIEW	9	8	766	1046	628	134	---	54	85	49	183,820	28,270	48,592
8 CENTRAL	13	22	771	801	517	220	---	147	50	59	256,010	25,495	52,297
9 COLONAIER	5	4	203	280	187	101	67	21	60	20	59,650	2,463	4,583
10 COLLEGE PARK	5	3	300	303	62	58	---	6	---	---	48,200	542	4,752
11 COMMUNITY	13	38	791	1024	632	146	182	198	163	256	532,690	56,206	72,427
12 CONCORD FIRST	5	---	158	158	103	120	---	31	---	---	31,500	---	2,458
13 CONCORD LAKE	5	---	---	---	85	51	---	14	43	---	20,530	392	7,305
14 EASTSIDE	2	2	97	135	63	35	---	19	16	---	31,040	240	1,164
15 EASTWOOD	23	60	222	226	163	85	---	52	---	---	79,310	180	7,708
16 ENOCHVILLE FIRST	10	7	563	578	196	110	18	24	17	18	87,150	6,519	10,403
17 EVA ORIVE	13	12	177	177	109	133	---	37	7	1	57,440	3,347	4,255

18 FAITH		15	--	173	173	131	127	---	21	74	38	2,000	4,000
19 FISHER STREET	BENNY CREEO	--	3	86	87	72	41	---	22	12	--	15,760	2,500
20 FRANKLIN HEIGHTS	GEORGE HINSON	--	6	410	489	420	151	90	103	99	18	154,460	22,376
21 FLORIETA	YATES BROOKS	32	21	310	363	293	124	15	68	69	47	132,300	13,880
22 GREEN HEIGHTS		13	11	169	173	139	108	---	72	---	---	47,410	3,760
23 GREEN ACRES	MS	--	--	--	--	--	--	---	---	---	---	---	758
24 HARRISBURG FIRST	IRA LUKE WALTER	6	--	169	253	114	97	---	43	16	27	32,940	1,250
25 HOWELLS	JIMMIE BARTLEY	6	4	157	263	115	---	---	29	37	15	61,100	1,547
26 IMMANUEL	JAMES CAMP	--	5	89	109	85	38	16	18	11	5	28,500	5,433
27 JACKSON PARK	WARNER BUNGARONER	7	3	271	331	241	158	19	46	69	55	116,310	3,212
28 KANNAPOLIS FIRST	DONALO R MCNAIR	10	25	845	1173	816	198	327	142	200	135	348,590	50,503
29 KERR STREET	WILLIAM G GUTHRIE	11	23	335	351	257	71	38	45	78	36	184,030	81,612
30 LAKEWOOD		1	5	375	417	450	98	61	40	51	21	106,140	11,268
31 LANE STREET	GENE EDWARDS	29	35	577	577	256	128	---	101	41	22	182,470	25,862
32 MCGILL AVENUE	STEVEN AYERS	5	28	896	1015	683	143	204	214	151	60	334,650	46,852
33 MEMORIAL	DAVIO M KIME	4	4	203	232	143	100	34	24	31	27	97,820	4,800
34 MIAMI	EARL BARRINGER	7	10	107	125	119	117	---	33	23	25	37,390	551
35 MIDLAND FIRST	RONALD HELMS	5	6	253	302	166	70	---	38	---	---	71,620	2,054
36 MILLER STREET	WALTER WALKER	--	2	19	19	18	---	---	6	---	---	9,040	290
37 MOUNT CARMEL	FRANK MILLER	--	7	81	101	36	---	---	14	7	---	17,170	584
38 MOUNT PLEASANT FIRST	DOUGLAS PONDER	6	12	429	488	306	165	40	44	60	33	107,500	4,471
39 NEW HOPE	W HOWARD DAVIS	--	--	--	--	--	--	---	---	---	---	---	---
40 NORTH KANNAPOLIS	W RAY PENNELL	19	11	773	1018	815	96	93	115	94	65	219,060	31,582
41 OAK RIDGE	FARRELL SHIMPOCK	6	12	444	444	234	72	---	42	57	34	100,060	17,192
42 ODELL	CHARLES W STAFFORD	1	8	140	140	134	94	---	27	43	25	86,980	8,707
43 PARKWOOD	CHARRELL COBLE	8	20	410	448	287	103	40	46	101	79	165,450	15,325
44 PENNSYLVANIA AVENUE		--	4	47	47	34	---	---	17	---	---	18,830	400
45 PHANIELS	JAMES ALLEN	--	4	318	387	194	75	61	20	60	15	83,720	5,566
46 PINE GROVE	ALGEO SIMPSON	--	5	241	241	146	64	---	36	---	---	48,800	11,444
47 PITTS	J E O HALL	6	21	507	526	416	134	153	67	50	101	221,050	42,112
48 POPLAR GROVE	MICHAEL TILLMAN	16	14	350	406	210	227	64	37	90	37	85,520	6,884
49 PROVIDENCE	JAMES ROGER CLARK	15	24	232	247	210	77	124	43	48	26	105,970	10,948
50 ROBERTA	STEVE PENNINGTON	11	3	342	342	167	115	---	35	96	30	53,490	2,115
51 ROCKY RIVER	HENRY E MILLER	2	--	42	42	40	24	---	17	6	--	14,690	16
52 RODGERS PARK	LEON SMITH	9	26	247	347	175	134	---	35	17	14	93,920	5,646
53 ROYAL OAKS	WILLIAM DOWNS	1	4	254	284	144	65	---	49	38	20	69,100	6,940
54 SHADYBROOK	BURL ASHLEY	8	6	549	610	347	87	100	67	112	41	173,130	8,494
55 SHARON	JAMES S SMITH	30	9	417	463	164	185	---	38	53	29	90,290	17,526
56 SKYLAND	ARON WYLLIE	--	3	297	347	75	25	2	19	---	---	34,340	1,752
57 SOUTHSIDE	ROBERT LEONARD	14	22	329	479	259	94	30	68	27	11	104,560	11,110
58 STOMES CHAPEL	JESSE L BALLEW	1	7	200	250	64	60	---	1	18	---	34,590	55
59 UNITED LOVE	LYNN SASSER	13	30	296	300	355	206	---	107	36	45	183,230	13,484
60 VICTORY		--	--	53	53	---	---	---	---	---	---	3,800	37
61 WAYSTOE	J T BAKER	6	--	60	60	66	52	---	---	---	---	14,630	10
62 WEST CONCORO	WILLIAM D BYRO	7	12	463	563	241	131	35	25	27	9	120,120	17,488
63 WEST POINT	LARRY ARROWOOD	6	3	430	512	225	124	---	104	78	67	127,300	13,397

15. CABARRUS—Continued

CHURCHES	PASTOR (For Addresses, see Directory in Back of Book)	Total Baptisms	Other Additions, Letter, etc.	Resident Church Membership	Total Church Membership	Sunday School Enrollment	Vacation Bible School Enroll.	Training Union Enrollment	Church Music Enrollment	W. M. U. Enroll.	Brotherhood Enrollment	Total Receipts	Total for Coop. Program	Total Missions Expenditures
----------	--	----------------	----------------------------------	-------------------------------	----------------------------	-----------------------------	----------------------------------	------------------------------	----------------------------	------------------	---------------------------	----------------	----------------------------	--------------------------------

64 WHITE PARK	DOUGLAS H HINSON	--	2	139	139	16	--	--	--	--	--	10,890	338	870
65 WIL-MAR PARK		3	1	220	269	153	72	--	91	46	--	68,890	2,117	7,650
66 YOUNG STREET	RICHARD COLLINS	9	--	463	500	160	142	--	22	41	41	73,760	14,784	27,895

CHURCHES	PASTOR	Total Baptisms	Other Additions, Letter, etc.	Resident Church Membership	Total Church Membership	Sunday School Enrollment	Vacation Bible School Enroll.	Training Union Enrollment	Church Music Enrollment	W. M. U. Enroll.	Brotherhood Enrollment	Total Receipts	Total for Coop. Program	Total Missions Expenditures
WC - MATCHCARE		487	656	19723	22971	14476	6152	2107	3108	2860	1822	6,507,620	608,980	1,102,294
MS - MISSION														
TOTALS		487	656	19723	22971	14476	6152	2107	3108	2860	1822	6,507,620	608,980	1,102,294

16. CALDWELL

CHURCHES	PASTOR	8PT ADO	RSM	TLM	SS	V85	CT	MUS	MMU	8RO	TOTREC	COOP	TOTMIS	
1 BAYON	HOWARD G BARNES	7	2	216	249	155	109	86	51	34	26	85,270	7,068	18,182
2 BETHANY	JOHNNY MCCARTY	2	10	70	123	40	--	--	20	--	--	--	--	60
3 BLAIRS FORK	BRADY ADKINS	19	9	80	103	90	114	--	38	--	--	336	36	616
4 BUFFALO COVE	HAROLO L BEAN	--	--	77	135	57	54	--	13	--	--	17,580	266	3,169
5 CAJAHS MOUNTAIN	DAVE PYATTE	9	17	322	331	125	110	--	23	29	28	26,930	818	2,785
6 CALVARY	8ILL OYSON	3	6	258	266	213	90	--	104	--	--	98,970	--	18,656
7 CEDAR ROCK		9	9	122	220	69	68	38	28	27	23	18,040	1,628	3,663
8 CENTER GROVE	MICHAEL MOREE	8	11	417	417	192	148	84	91	104	48	111,220	16,953	22,307
9 CENTRAL	ROY O COLLINS, JR	26	40	752	811	372	215	155	98	64	33	214,190	15,760	38,842
10 CLARKS CHAPEL	MCLENDON H JAMISON	10	4	212	370	118	91	49	35	23	--	52,420	6,632	9,422
11 CLEARVIEW	JERRY WOODIE	--	10	109	109	87	117	--	--	28	19	33,620	--	6,162
12 CLOVER	DOUGLAS C BUTTS	9	24	343	365	272	135	74	56	70	41	110,240	20,346	27,081
13 COLLEGE AVENUE	THAD R OOWBLE	20	12	968	1400	964	369	59	172	121	--	382,370	27,325	52,672
14 CONCORD		3	4	454	547	276	96	--	108	20	30	126,980	11,150	16,159
15 CONWAYS CHAPEL	ERNEST CURTIS	--	3	64	79	68	28	--	24	--	--	17,590	111	240
16 CREST VIEW	WALTER C PONDER	9	14	213	231	182	156	28	91	49	49	68,480	913	6,104
17 OBY BONS	DON DENTON	19	20	291	305	285	281	141	73	55	71	80,300	8,263	16,248
18 DUOLEY SHOALS	DONALD W INGLE	11	12	443	513	350	164	136	117	121	57	209,790	30,869	65,129
19 EDEWONT	T W VAN HORN	--	--	18	34	20	--	--	--	--	--	--	200	--
20 FELLOWSHIP	WC JAMES W HAMBY	23	20	83	85	92	--	42	19	35	18	47,620	3,373	6,192

21	FLEMINGS CHAPEL	5	6	336	445	299	100	66	64	87	41	101,870	6,875	27,338
22	FRIENKSHIP	4	70	280	280	307	151	188	134	47	44	154,500	11,425	15,450
23	GLOBE	--	--	20	27	13	--	--	--	--	--	4,800	150	300
24	GRANDIN	5	20	39	12	--	--	--	11	7	--	7,670	121	415
25	GRANOVIEW PARK	7	7	193	254	94	65	--	52	13	--	30,600	200	1,673
26	GRANITE FALLS FIRST	7	30	537	704	390	139	69	108	71	48	150,100	11,941	22,117
27	GREEN ROCK	5	2	27	84	42	--	--	--	13	--	27,610	25	--
28	GREEN VALLEY	8	2	69	107	56	42	--	2	--	--	7,470	26	2,427
29	HARRIS CHAPEL	71	25	989	1089	---	---	---	115	51	--	373,280	---	36,900
30	HARRISBURG	3	3	143	190	87	67	60	15	--	--	40,700	1,110	2,603
31	HARTLAND	5	1	313	316	139	9	58	26	40	24	66,660	7,902	10,891
32	HIBRITEN	5	8	275	391	148	100	--	56	--	11	66,240	9,399	9,399
33	HUOSON FIRST	7	19	802	1044	718	124	157	118	120	62	294,050	46,223	87,411
34	JOHNS RIVER	--	--	--	--	--	--	--	--	--	--	---	---	---
35	KINGS CREEK	1	--	305	432	248	94	47	66	45	9	101,850	13,379	21,628
36	LAKEVIEW	21	1	178	303	139	65	58	18	48	29	57,590	4,806	8,717
37	LENOIR FIRST	4	14	601	838	378	68	74	115	122	54	366,530	47,195	86,397
38	LIBERTY	4	19	129	156	124	81	--	27	--	--	17,400	--	325
39	LIVINGSTON MEMORIAL	8	4	108	197	108	115	--	32	31	18	36,240	3,028	5,941
40	LOVELAY	8	9	199	199	146	61	--	107	33	--	118,490	--	1,775
41	LOWER CREEK	14	24	516	634	397	92	104	132	101	33	207,030	36,181	67,871
42	MAPLE GROVE	--	--	--	--	--	--	--	--	--	--	---	---	---
43	MEADOWBROOK	14	20	291	308	296	235	165	50	69	57	111,220	17,743	22,189
44	MILLER HILL	13	6	347	386	344	174	97	25	66	17	81,630	7,661	15,581
45	MOUNT CARMEL	7	5	98	98	87	73	47	18	30	10	19,220	1,320	4,599
46	MOUNT ZION	6	13	947	972	687	270	223	336	109	72	186,860	24,490	38,131
47	MOUNTAIN GROVE	10	29	680	716	385	84	98	88	83	45	193,920	18,620	33,709
48	MOUNTAIN VIEW	--	--	--	--	--	--	--	--	--	--	---	---	---
49	MULBERRY	--	4	80	102	80	60	--	26	--	--	31,590	153	6,605
50	MULVALE	--	3	160	221	153	55	--	29	--	--	50,580	5,668	9,896
51	NELSONS CHAPEL	--	3	124	165	63	47	9	19	--	8	38,390	2,752	4,729
52	NORTH CATAMBA	8	5	472	612	249	80	86	25	68	53	182,350	8,149	14,653
53	OAK GROVE	7	4	185	331	141	102	48	23	34	27	70,080	9,205	14,694
54	PINEY GROVE	2	2	160	230	142	71	--	40	25	25	42,550	3,292	5,630
55	PISGAH	30	13	126	309	105	--	--	58	--	--	42,230	--	2,795
56	POOYEYS CHAPEL	6	--	262	262	158	99	--	58	62	24	62,530	5,577	13,065
57	POOYEYS GROVE	5	7	416	455	207	61	79	66	57	30	89,430	10,945	37,089
58	ROOHISS FIRST	9	6	347	596	152	147	69	35	46	31	72,790	8,544	15,984
59	ROCKY SPRINGS	2	--	75	70	50	--	--	14	--	8	15,380	384	1,238
60	ROFUS	--	--	43	70	38	--	--	--	--	--	10,670	32	1,562
61	SETZER CREEK	10	10	190	295	143	155	69	75	37	14	60,490	3,533	6,168
62	SUNRISE	14	21	320	350	242	127	--	--	--	--	80,230	10,381	21,790
63	TEMPLE HILL	17	14	696	696	212	229	96	76	100	17	120,090	12,132	23,469
64	UNION GROVE	1	1	215	312	183	87	84	26	36	25	53,260	3,243	6,612
65	UNION GROVE	30	15	562	657	328	161	88	110	93	66	136,780	12,006	30,484
66	WEST LENOIR	26	24	771	771	377	176	--	124	--	--	221,960	---	23,509

16. CALDWELL—Continued

CHURCHES	PASTOR (For Addresses, see Directory in Back of Book)	Total Baptisms	Other Additions, Letter, etc	Resident Church Membership	Total Church Membership	Sunday School Enrollment	Vacation Bible School Enroll.	Training Union Enrollment	Church Music Enrollment	W. M. U. Enroll.	Brotherhood Enrollment	Total Receipts	Total Exp.	
67 WHITNEL FIRST	STUART WHITE	15	24	632	699	412	292	58	40	86	58	178,170	36,039	45,789
68 YAKIN VALLEY	JERRY ALLEN	7	5	476	576	289	177	100	104	67	50	130,950	8,126	20,474
69 YAKIN VALLEY	BOBBY PRITCHARD	4	2	62	86	44	60	---	---	---	---	10,900	---	125
70 ZACKS FORK	WAYNE BORDERS	14	--	235	235	144	155	---	84	31	31	71,190	193	1,098
	TOTALS	631	712	20516	25057	13573	6973	3189	3921	2695	1489	6,324,810	552,786	1,145,944

WC - WATCHCARE
MS - MISSION

17. CAROLINA

CHURCHES	PASTOR	BPT	A00	RSM	TLM	SS	VBS	CT	MUS	WMU	BRO	TOTREC	COOP	TOTMIS
1 BALFOUR	OWEY A. THOMAS	17	17	223	231	248	200	33	71	63	22	141,880	5,776	8,374
2 BARKER HEIGHTS	RONNIE BOONE	--	8	50	150	60	38	41	30	27	21	24,850	---	1,356
3 BAT CAVE	EARL HAYNES	3	4	124	189	76	65	41	35	15	9	39,830	1,869	6,663
4 BEARWALLOW	ALLEN K. BRUMMETT	1	3	79	122	61	19	---	---	---	---	30,300	2,798	10,562
5 BEEBA	JERRY J. ORR, SR.	---	---	---	---	---	---	---	---	---	---	---	---	---
6 BETHEL	FRANK HEATHERLY	3	3	15	121	24	---	---	16	---	---	10,840	221	480
7 BEULAH	JACK PLEMMONS	2	4	167	287	74	86	9	18	10	7	26,610	596	3,915
8 BRIGHTWATER	GORDON CORN	1	4	130	174	55	30	33	21	18	---	41,180	1,750	8,031
9 BROAD RIVER	BILL TINSLEY	---	---	97	211	89	---	---	43	---	---	13,370	180	2,002
10 CEDAR SPRINGS	GUY SMITH	3	7	98	187	89	60	---	56	---	---	25,110	---	1,326
11 CRAB CREEK	PAUL B. CHANOLER, JR.	---	---	134	162	74	69	23	23	21	20	32,710	2,490	5,783
12 CROSS ROADS	LARRY HENDERSON	8	8	111	112	46	54	---	29	17	---	17,350	1,600	2,426
13 OAMA	J. NATHAN BLACKWELL	63	49	926	981	551	103	74	86	91	59	256,610	33,645	58,840
14 DOUBLE SPRINGS	JOHN F. RYMER	7	10	790	790	355	120	---	105	43	39	136,520	1,020	15,585
15 EAST FLAT ROCK FIRST	JOE L. BARNWELL	21	12	436	533	287	116	114	139	61	120	222,160	18,780	56,689
16 EBENEZER	ODELL BARNWELL	5	7	205	405	183	76	56	74	---	---	49,160	96	3,576
17 ETOWAH	MERVIN SAUNDERS	---	---	40	68	68	---	---	11	---	---	19,560	---	2,370
18 FLETCHER FIRST	MERVIN GARRISON	16	39	317	360	226	118	56	34	57	48	99,030	10,326	16,478
19 FORD CREEK	WALTON L. MARSH	8	6	271	381	240	62	79	50	43	50	79,320	20,053	35,220
20 FRENCH BROAD	RICH LINGER	23	104	2122	2913	1548	546	189	362	230	62	888,630	76,641	167,568
21 FRUITLAND	CALVIN O. FRAZY	---	---	44	88	30	---	---	---	11	5	18,370	120	428
22 HOLLY SPRINGS	LAWRENCE RHODES	8	11	396	396	218	110	---	144	---	---	106,220	---	400

25	HORSE SHOE	6	3	273	348	116	72	10	65	39	45	49,500	7,486	14,907
26	JONES GAP	--	--	--	62	--	--	--	--	--	--	--	--	--
27	LIBERTY	--	--	51	81	13	46	--	--	7	--	12,480	1,670	2,842
28	LOCUST GROVE	--	--	173	210	58	45	--	23	9	--	17,600	1,096	2,813
29	MAIN STREET	4	13	318	408	172	40	--	44	24	24	90,920	8,147	14,707
30	MIOOLE FORK	--	--	--	--	--	--	--	--	--	--	--	--	--
31	MILLS RIVER	3	18	206	266	159	96	50	36	26	--	62,730	7,045	17,107
32	MOUNT GILEAO	2	--	215	223	65	32	--	42	11	--	32,130	840	3,442
33	MOUNT MORTAH	5	7	382	416	165	150	93	42	40	--	65,460	5,940	11,809
34	MOUNT OLIVET	4	--	77	202	94	75	--	19	--	--	45,000	--	5,040
35	MOUNTAIN HOME	16	18	275	392	118	80	50	59	--	5	42,670	4,080	5,160
36	MOUNTAIN PAGE	2	3	123	185	62	--	--	--	--	--	27,070	200	600
37	MOUNTAIN VALLEY	--	--	147	147	--	--	--	--	--	--	32,560	1,636	1,718
38	MOUNTAIN VIEW	4	37	325	328	115	75	51	46	9	--	68,070	--	15,018
39	MUO CREEK	30	56	743	935	398	119	146	129	42	--	227,230	39,903	56,323
40	NAPLES	36	45	673	725	311	181	123	100	31	--	117,440	2,672	12,204
41	OAK FOREST	4	13	272	307	127	112	33	37	29	4	56,990	5,308	10,470
42	PACOLET	--	3	135	177	50	35	--	15	10	--	25,560	2,997	3,874
43	PLEASANT GROVE	5	--	118	198	55	60	28	30	--	--	17,070	316	2,805
44	PLEASANT HILL	7	1	141	182	50	19	--	15	4	--	13,820	1,111	10,847
45	PROVIDENCE	--	--	--	--	--	--	--	--	--	--	--	--	--
46	REFUGE	14	13	504	594	306	101	68	48	34	--	113,590	5,653	12,348
47	SALUDA FIRST	1	2	184	278	115	44	35	25	12	--	68,290	8,716	19,468
48	SHAW'S CREEK	5	16	263	397	161	44	36	23	29	38	78,190	10,642	17,938
49	TRYON FIRST	--	8	362	466	189	40	--	48	72	36	97,900	10,935	10,607
50	TUXEDO FIRST	14	11	321	481	275	198	--	65	23	31	145,810	8,553	24,219
51	UPWARO	8	1	93	98	112	52	22	51	26	--	13,910	1,486	1,783
52	VALLEY HILL	15	6	423	453	178	30	36	50	27	--	107,310	3,819	6,707
53	WEST HENDERSONVILLE	12	8	306	343	259	77	86	53	15	--	118,040	4,594	19,437
54	ZION HILL	--	--	--	--	--	--	--	--	--	--	--	--	--
TOTALS														
MC - WATCHCARE		389	582	13878	17753	8325	3655	1615	2392	1239	645	4,026,750	322,806	712,265
MS - MISSION														

18. CATAWBA RIVER

	BPT	A00	RSM	TLM	SS	VBS	CT	MUS	MMU	8R0	TOTREC	COOP	TOTMIS	
1	ABEES GROVE	4	5	218	310	265	110	54	21	17	10	86,420	7,860	23,171
2	ANHERST	5	24	196	226	158	81	69	42	26	23	71,350	4,690	10,276
3	ANTIOCH	2	12	246	310	134	55	50	55	28	24	46,540	1,996	4,659
4	ASHEVILLE STREET	--	3	217	254	103	35	--	6	14	18	44,310	5,338	8,961
5	BETHLEHEM	9	3	204	218	224	24	61	38	46	24	55,800	5,845	8,180
6	BETHLEHEM	--	4	120	141	100	54	--	51	20	--	23,730	--	800
7	BROOKWOOD	4	2	123	154	106	71	23	16	5	11	43,220	3,879	6,931
8	BURKEMONT	79	37	1961	2038	1590	483	557	248	48	24	368,220	14,310	51,347
9	CALVARY	10	14	590	830	560	138	85	106	96	38	292,970	32,084	42,421

18. CATAWBA RIVER—Continued

CHURCHES	PASTOR (For Addresses, see Directory in Back of Book)	Total Baptisms	Other Addresses, Letter, etc.	Resident Church Membership	Total Church Membership	Sunday School Enrollment	Vacation Bible School Enroll	Training Union Enrollment	Church Music Enrollment	W. M. U. Enroll.	Brotherhood Enrollment	Total Receipts	Total for Coop. Program	Total Missions Expenditures
10 CALVIN HEIGHTS	RALPH GOUGE	1	9	257	339	156	88	89	41	14	5	81,230	6,843	11,110
11 CATAWBA VALLEY	GARY L BALOWIN	10	11	345	367	235	68	109	38	68	28	121,870	8,025	16,450
12 CENTRAL	ROY SPEAGLE	8	9	174	196	130	72	---	55	42	33	60,220	791	2,810
13 COMMUNITY	CLIFTON M KIMLAW	7	12	177	134	90	66	---	41	18	---	39,030	---	6,700
14 CONNELLY SPGS FIRST	STEVEN WALSH	5	17	171	227	115	43	---	30	19	17	51,670	2,502	6,275
15 CROSS MEMORIAL	JUDYAN B CORBIN	12	15	220	231	194	---	73	54	40	31	105,770	6,225	12,339
16 OREXEL FIRST	MILLARO HALL	33	24	631	846	536	305	170	198	29	17	284,370	34,755	66,058
17 OREXEL MEMORIAL	LAWRENCE CARROLL	3	5	224	360	160	115	77	49	36	15	70,840	4,704	8,215
18 EAST VALDESE	CARL SIZEMORE	15	7	310	380	214	172	127	50	67	62	93,650	6,698	13,484
19 EL BETHEL	FORREST RIOTINGS	14	17	293	366	203	95	115	52	101	45	94,480	15,648	15,648
20 ENON	MAX BAKER	4	17	479	479	255	131	75	88	41	48	108,170	9,362	16,137
21 FRIENDSHIP	JOHN K CRUPPER	--	2	134	284	79	---	---	12	19	---	29,100	1,322	2,777
22 GLEN ALPINE FIRST	LLOYD HARRIS	6	7	369	443	190	47	79	50	37	32	83,900	13,169	16,985
23 GRACE	ROBERT L HARRIS	9	27	--	181	138	---	61	---	---	---	88,680	3,294	8,739
24 GRANOVIEW	JAMES SESSIONS	2	--	65	67	74	20	---	26	13	11	31,580	7,700	3,800
25 HIGH PEAK	W L HOLLAR	5	3	312	349	257	98	94	35	45	17	91,580	7,559	19,806
26 HOPEWELL	CLYDE PAIGE	5	8	261	417	229	75	64	44	49	24	142,540	6,052	21,038
27 ICAROS GROVE	LARK HUDSON	4	4	123	123	74	45	14	48	11	6	22,780	967	1,642
28 LAKE JAMES	BILL PUCKETT	--	17	54	10	---	---	---	6	---	---	---	---	---
29 LAKEVIEW	OMALO LOVELACE	--	3	100	113	65	50	---	15	29	---	21,320	1,500	2,519
30 MISSIONARY RIDGE	BOB O SHEPHERO	6	4	320	352	346	126	205	95	17	8	85,270	1,201	6,261
31 MORGANTON FIRST	JOE B CHURCH	27	64	993	1320	838	488	415	196	459	29	519,500	37,424	69,892
32 MOUNT CALVARY	JERRY F GAMBLE	15	11	463	678	370	121	116	111	109	112	138,330	11,088	18,434
33 MOUNT HOME	ROBERT AUSTIN	20	27	646	782	548	165	145	120	118	67	234,740	19,689	32,666
34 MOUNT OLIVE	ALBERT NORVILLE	6	4	201	221	159	80	108	72	29	21	59,340	1,752	5,738
35 MOUNTAIN VIEW #1	DAVID C ORDERS	20	3	272	346	173	93	97	36	40	18	58,110	5,573	10,078
36 MOUNTAIN VIEW #2	W HORACE CROUSE	22	--	46	50	63	60	---	49	10	---	16,100	155	1,240
37 MOODY CREEK	MS CHARLES BATTLE JR	8	2	160	194	171	84	19	20	46	21	54,070	4,783	8,093
38 MULLS GROVE	GREGORY FRANCUM	--	---	---	---	---	---	---	---	---	---	---	996	---
39 NEW HOPE	BOBBY G OEVINEY	1	11	245	245	138	69	---	50	58	33	60,370	6,505	13,840
40 NORTH LAUREL	LARRY CLINE	1	--	78	392	99	68	15	---	7	---	26,280	499	951
41 NORTH MORGANTON	MARCUS SIZEMORE	43	11	403	463	129	60	80	38	57	1	60,110	6,567	13,840
42 OAK GROVE	J J THORNBURG	21	7	546	646	342	94	121	76	111	31	202,530	16,426	31,936
43 PLEASANT HILL	JOE ELMORE	18	11	417	421	318	139	116	68	41	5	143,930	3,112	17,353
44 PLEASANT RIDGE		7	10	373	443	226	101	61	38	23	24	111,070	9,312	15,397
45 PLEASANT VIEW		--	12	94	182	72	41	---	31	10	---	18,530	574	959
46 RIVERSIDE														

	6	4	184	218	99	92	55	18	53	11	40,950	5,834	6,255
47 RUTHERFORD COLL FIRST	6	3	54	55	68	30	--	18	--	--	18,100	46	1,996
48 SILVER CREEK	5	4	43	95	35	27	11	16	18	5	25,810	832	2,331
49 SMYRNA	2	--	102	215	99	59	33	25	33	24	36,450	4,441	7,038
50 SOUTH MOUNTAIN	9	4	294	379	119	67	--	33	17	19	50,890	1,155	3,585
51 SOUTHSIDE	10	23	486	526	300	148	--	151	47	33	139,500	--	2,137
52 TRINITY	3	11	296	315	183	--	--	63	35	18	83,530	7,556	13,055
53 UNITED	9	12	706	835	447	91	126	93	102	79	237,410	40,941	57,974
54 VALDESE FIRST	6	23	150	218	114	54	--	31	12	--	44,330	1,190	4,866
55 WALKER ROAD	6	6	64	67	52	80	--	14	11	--	18,360	1,376	2,376
56 WESTVIEW	20	13	469	578	453	135	243	116	126	90	187,910	10,981	32,741
57 ZION													
HC													
WC - WATCHCARE													
MS - MISSION													
TOTALS	508	574	16542	20673	12605	5140	4012	3090	2567	1222	5,347,910	399,636	781,545

19. CENTRAL

	BPT	AOD	RSM	TLM	SS	VBS	CT	MUS	MMU	BRO	TOTREC	COOP	TOTMIS
1 ALBERTSON ROAD	1	--	77	364	92	31	--	22	8	--	31,390	300	2,891
2 ALLEN JAY	7	10	439	546	267	130	44	84	64	41	125,300	6,492	15,655
3 ARCHDALE FIRST	11	23	485	534	288	134	27	64	50	18	98,220	7,311	13,186
4 BETHEL	3	18	31	89	48	--	--	18	--	8	29,110	--	5,078
5 BRENTWOOD	5	14	440	484	145	78	--	32	7	--	57,530	--	6,473
6 CLOVERDALE	--	--	20	21	27	--	--	2	10	--	9,090	--	150
7 CONRAD MEMORIAL	--	12	355	509	307	124	134	129	63	--	132,390	4,673	13,674
8 EAST GRIMES AVE	--	--	--	--	--	--	--	--	--	--	--	--	--
9 EMERYWOOD	4	40	587	788	359	117	--	115	127	36	314,390	19,901	63,603
10 ENGLISH ROAD	8	23	450	723	329	150	104	130	52	46	161,070	8,877	16,425
11 FAIRMONT PARK	3	6	291	311	132	64	--	26	42	105	43,800	2,060	7,827
12 FAITH	--	--	--	--	--	--	--	--	--	--	--	--	--
13 FRIENDLY	1	4	68	68	84	30	--	34	28	25	31,980	850	3,204
14 GARRETT STREET	34	7	322	322	198	72	--	39	--	25	55,800	2,846	5,840
15 GREEN STREET	32	36	1826	2147	1114	283	153	184	253	114	908,990	62,005	113,855
16 HIGH POINT FIRST	14	36	888	1429	653	303	--	133	265	58	413,000	67,601	92,058
17 HILLCREST	3	3	268	318	133	94	--	48	13	--	55,210	3,751	7,708
18 HILLIARD MEMORIAL	--	19	407	489	200	80	67	53	43	--	121,240	3,520	10,228
19 HILLSVILLE	3	4	78	78	92	25	--	17	--	--	32,510	420	1,010
20 JAMESTOWN FIRST	3	9	419	477	284	109	20	66	72	37	187,150	8,100	25,000
21 JEWEL	4	--	195	225	87	80	--	28	24	13	35,080	475	1,743
22 KOREAN CENTRAL	3	--	18	18	8	--	--	--	12	--	10,800	522	630
23 LEXINGTON AVENUE	23	14	526	649	376	140	98	85	61	56	200,960	11,038	31,751
24 OAK GROVE	--	25	150	150	125	75	--	41	--	--	46,660	489	85,551
25 OAK VIEW	17	33	845	1016	740	180	137	247	58	161	391,160	20,027	41,422
26 PARKWOOD	3	5	79	93	46	55	--	20	--	1	32,690	238	2,080
27 PILOT VIEW	3	10	538	593	242	66	--	33	39	13	94,790	11,900	21,421

19. CENTRAL—Continued

CHURCHES	PASTOR (For Addresses, see Directory in Back of Book)	Total Baptisms	Other Addresses, Letter, etc	Resident Church Membership	Total Church Membership	Sunday School Enrollment	Vacation Bible School Enroll.	Training Union Enrollment	Church Music Enrollment	W M U Enroll.	Brotherhood Enrollment	Total Receipts	Total for Coop. Program	Total Missions Expenditures
28 REAVIS MEMORIAL	OAN ABERNATHY	12	4	445	503	342	187	10	63	33	27	155,480	11,661	27,915
29 SOUTHSIDE	FREO REECE	7	3	356	503	211	66	39	20	47		103,570	7,275	16,697
30 TRINDALE	STANLEY EAROMIRSKI	7	8	131	131	119	76	70	25	24	6	51,560	458	3,623
31 TRINITY		8	7	351	526	313	126	84	55	58	59	100,590	3,721	11,268
32 WEST ENO	MS JAMES COMBS INTERIM	--	--	--	--	--	--	--	--	--	--	--	--	--
33 WESTCHESTER	YATES WILKINSON JR	9	9	588	690	589	89	1	225	83	51	297,520	13,641	26,508
WC - WATCHCARE	TOTALS	235	382	11673	14794	7950	2751	988	2050	1546	943	4,329,030	280,152	678,474
MS - MISSION														

20. CHEOAH

	BPT	A00	RSM	TLM	SS	VBS	CT	MUS	MMU	BR0	TOTREC	COOP	TOTMIS
1 BEAR CREEK	--	2	159	259	62	--	--	20	--	--	15,420	--	--
2 BETHEL	--	1	30	52	30	20	--	--	--	--	10,170	2,396	6,315
3 LONE OAK	15	2	194	294	212	66	79	--	53	11	60,240	3,689	10,620
4 LONG CREEK	6	--	94	130	77	--	--	21	--	--	9,870	--	--
5 MOUNTAIN CREEK	--	--	170	200	95	52	--	--	--	--	13,810	--	500
6 NEW HOPE	4	6	263	343	165	106	48	43	60	12	48,280	--	9,609
7 PANTHER CREEK	--	--	--	--	--	--	--	--	--	--	--	--	--
8 ROBBINSVILLE FIRST	5	18	472	612	279	127	133	53	105	40	124,510	17,229	27,692
9 SANTEEFLAH	2	1	79	190	81	--	--	31	--	--	12,460	25	1,339
10 STEGOAH	1	2	128	205	99	45	--	35	--	--	18,120	32	1,900
11 SWEET GUM	--	--	335	578	65	--	--	26	11	--	13,060	89	331
12 SWEETWATER	1	6	130	280	130	74	--	38	10	--	25,620	2,528	6,567
13 TUSKEEGEE	--	--	50	90	50	--	--	--	--	--	10,980	--	--
WC - WATCHCARE	34	38	2104	3233	1345	490	260	267	239	63	362,540	29,789	64,873
MS - MISSION													

21. CHEROKEE

No longer an ASSOCIATION

22. CHOWAN

		BPT	A00	RSM	TLM	SS	VBS	CT	MUS	WMU	BR0	TOTREC	COOP	TOTMIS
MS GARRY C MICKEY														
1	ALBEMARLE	2	9	371	453	229	62	52	55	99	31	96,150	3,263	---
2	BALLAR0'S BRIOGE	3	15	555	733	389	100	46	66	113	88	107,810	17,715	23,914
3	BEREA	4	17	177	297	163	51	---	36	47	38	47,480	4,362	5,734
4	BETHEL	9	2	106	181	132	45	---	43	40	---	30,390	1,300	2,690
5	BEULAH	2	21	523	732	407	119	110	90	81	87	179,540	5,500	10,477
6	BLACKWELL MEMORIAL	7	1	59	98	65	30	63	25	11	6	19,660	250	5,762
7	BURGESS	4	15	326	419	201	70	77	53	39	---	67,270	6,979	15,481
MS BOBBY SKEENS														
8	CAPE HATTERAS	1	1	181	238	151	66	10	56	41	---	36,480	1,410	3,622
9	CENTER HILL	5	6	90	117	69	42	19	51	22	83	27,640	353	1,478
10	CHAPPELL HILL	3	6	171	306	101	43	---	15	28	3	46,900	2,002	4,431
11	COINJOCK	---	1	158	206	143	67	---	31	40	57	25,700	940	2,418
12	COLUMBIA	---	9	276	391	253	87	---	45	78	31	86,650	5,804	12,656
13	COLUMBIA	7	26	576	747	533	123	80	147	146	83	178,540	9,500	30,963
14	COOL SPRING	15	2	108	134	69	28	95	14	12	---	31,370	1,600	3,418
15	CORINTH	6	12	132	197	126	91	---	38	35	---	25,810	1,260	5,285
16	CRESWELL	17	6	12	132	197	126	91	---	38	35	25,810	1,260	5,285
17	EBENEZER	9	28	919	1154	775	160	132	227	274	67	363,580	75,287	161,705
18	EONTON	4	9	4	519	811	404	72	31	37	160	150,750	7,700	17,654
19	ELIZABETH CITY FIRST	1	4	43	54	30	---	---	---	8	---	14,000	100	1,150
20	ENGELHARO	3	2	103	151	90	40	---	26	9	---	19,850	552	1,440
21	EURE	---	---	292	322	200	79	---	37	87	20	51,220	3,000	7,631
22	EUREKA	---	4	60	61	46	53	21	15	20	19	15,540	511	1,065
23	FELLOWSHIP	1	4	210	249	118	50	11	29	59	24	46,820	2,400	5,311
24	GATESVILLE	17	7	250	325	162	108	8	17	30	---	35,960	879	3,837
25	GENEVA	---	---	63	104	65	17	7	18	9	---	15,260	440	1,191
26	GREAT HOPE	11	8	362	535	322	87	16	63	117	59	106,510	13,555	26,881
27	HERTFORD	28	1	167	217	160	---	---	---	---	---	34,630	2,173	5,824
28	HOBBSVILLE	---	15	117	135	72	91	---	23	26	6	66,840	1,575	4,915
29	KITTY HAWK FIRST	9	4	338	492	202	101	---	39	61	22	73,320	12,413	19,036
30	MACEONHIA	5	36	409	533	319	139	64	106	72	48	147,290	21,106	35,213
31	MANTEO	---	1	78	129	81	---	---	16	18	---	50	500	2,900
32	MIDDLE SWAMP	---	1	28	31	40	---	---	13	---	---	4,110	200	200
33	MOUNT PLEASANT	37	5	227	283	158	71	12	20	55	---	70,140	3,446	6,514
34	MOUNT SINAI	5	11	227	283	158	71	12	20	55	---	70,140	3,446	6,514
35	MOYOCK	1	1	27	61	22	---	---	2	---	---	26,570	50	1,350
36	NAGS HEAD	2	5	64	98	53	35	---	18	---	---	19,790	200	1,442
37	OAK GROVE	2	25	248	305	135	103	27	35	22	21	51,260	2,731	5,375
38	POPLAR BRANCH	6	1	279	316	131	104	70	45	36	51	57,590	3,039	8,628
39	PONELLS POINT	6	4	404	459	239	133	---	35	38	---	236,280	3,000	8,701
40	PROVIDENCE	2	4	181	301	184	97	43	64	65	41	40,620	1,287	2,997
41	RAMOTH GILEAD	15	3	167	236	83	53	---	35	18	---	29,1020	550	1,907
42	REHOBOTH	---	---	---	---	---	---	---	---	---	---	---	---	---

22. CHOWAN—Continued

CHURCHES	PASTOR (For Addresses, see Directory in Back of Book)	Total Baptisms	Other Additions, Letter, etc	Resident Church Membership	Total Church Membership	Sunday School Enrollment	Vacation Bible School Enroll.	Training Union Enrollment	Church Music Enrollment	W M U. Enroll.	Brotherhood Enrollment	Total Receipts	Total for Coop. Program	Total Missions Expenditures
43 REYNOLDS	BILLY P PRESLEY	3	1	389	423	230	66	---	35	87	53	78,760	7,909	16,315
44 RIVERSIDE	STANLEY HARE	--	1	122	166	88	37	---	9	29	23	27,770	1,849	3,540
45 RONORE ISLAND	PAUL CARROLL	---	---	---	---	---	---	---	---	---	---	---	---	---
46 ROCKY HOCK	R DONALD WAGNER	3	4	681	876	497	119	223	81	179	62	178,780	34,148	50,215
47 ROPER	HOWARD SIMPSON JR	7	3	140	207	96	74	4	36	35	--	47,170	1,800	4,506
48 ROSE BAY	---	---	---	13	16	15	---	---	---	---	---	3,200	25	158
49 SALEM	LYNDELL STIKE	3	3	212	264	132	101	16	15	37	25	48,600	1,186	3,065
50 SANJOY CROSS	8088Y HEWITT	12	2	295	391	230	95	---	42	88	17	37,290	4,604	11,182
51 SAWYER'S CREEK	ROBERT PLUMMER	2	--	200	315	174	53	13	46	38	17	53,920	2,647	7,604
52 SHILOH	STEVEN PAUL WILSON	1	2	423	496	281	88	57	75	117	33	92,360	7,883	9,507
53 SLADESVILLE	THOMAS GLOVER	--	2	28	28	54	64	11	39	--	--	15,860	30	209
54 SOUND SIDE	GARLAND TOLIVER	1	8	125	176	157	49	3	39	57	--	27,410	866	1,993
55 SWAN QUARTER	PHILLIP KNOTT	2	4	175	125	65	93	21	8	43	--	19,990	700	1,607
56 WARMICK	JOSEPH I WILLIS	7	3	343	420	182	93	92	50	74	20	81,130	9,170	16,761
57 WHITEVILLE GROVE	WILLIAM E BYRUM	--	1	29	53	57	16	---	20	13	---	5,850	253	3,939
58 WOODVILLE	---	2	2	90	255	135	58	---	14	59	---	31,300	1,107	3,585
59 YEOPIN	STANLEY NIXON	--	2	97	127	56	8	---	14	20	--	15,550	200	850
	TOTALS	217	336	12699	17052	9661	3656	1440	2220	2906	1163	3,466,710	305,873	630,610

MC - WATCHCARE
MS - MISSION

23. COLUMBUS

	BPT	ADD	RSM	TLM	SS	VBS	CT	MUS	MMU	8RO	TOTREC	COOP	TOTMIS
1 ANTIPOCH	3	5	190	228	161	65	63	44	13	--	39,660	621	2,776
2 BOARDMAN	--	2	118	158	116	47	22	---	34	40	18,250	---	2,404
3 BOLTON	--	6	97	114	90	---	---	---	---	---	32,890	800	627
4 BRUNSWICK	6	--	116	129	98	53	34	27	25	17	27,600	766	2,694
5 CALVARY	2	5	100	111	73	47	---	---	---	---	29,380	---	1,137
6 CEDAR GROVE	2	--	255	335	106	112	28	18	20	20	26,860	1,460	3,981
7 CERRO GORRO	3	3	219	317	177	96	45	40	55	20	67,820	5,584	9,993
8 CHAUBOURN	8	10	352	487	244	194	19	58	136	45	110,170	7,583	15,546

9	CHEERFUL HOPE	3	6	84	87	91	50	---	31	38	16	32,080	2,823	4,758
10	CHERRY GROVE	7	8	350	488	212	197	209	50	53	81	38,740	8,285	14,756
11	CHINA GROVE	11	2	167	198	127	84	---	46	---	---	18,750	500	1,859
12	CLARENOON	4	3	118	222	135	45	71	48	41	25	45,030	1,200	9,341
13	CORINTH	1	---	88	111	79	50	---	---	12	---	22,590	196	1,000
14	OELCO FIRST	6	9	167	203	151	81	36	63	35	15	60,150	4,915	12,755
15	EVERGREEN	5	2	215	257	196	69	34	43	32	8	51,360	2,336	8,380
16	FAIR BLUFF	9	14	337	485	220	74	---	65	70	138	99,460	6,057	13,119
17	FAITH	2	2	59	79	51	57	10	21	8	---	23,390	15	832
18	FOREST LAWN	3	5	198	198	138	62	---	26	23	---	35,960	209	900
19	FRIENOLY	4	---	54	54	32	---	20	15	8	---	12,000	---	---
20	GAPWAY	6	---	214	214	126	75	---	12	25	---	13,620	---	1,104
21	HALLSBORO	4	5	269	452	140	72	22	10	18	---	42,630	3,322	7,603
22	HINSON CROSSROADS	3	6	200	260	170	68	58	52	23	48	51,700	1,985	5,581
23	IRON HILL	7	3	116	181	105	53	---	20	---	---	30,920	---	2,214
24	LAKE MACCAMAW FIRST	7	6	225	385	189	57	24	18	29	10	69,330	5,823	10,445
25	LENNONS CROSSROADS	1	---	198	248	158	48	62	73	53	38	75,320	11,481	33,986
26	MACEDONIA	7	2	357	357	180	79	---	19	28	14	49,280	200	5,824
27	MOUNT ZION	4	1	144	181	179	43	---	46	34	---	25,670	921	2,376
28	NAKINA	1	1	75	75	106	74	45	42	12	12	42,020	743	2,644
29	NEW HOPE	2	7	239	462	264	76	65	64	61	35	76,530	2,859	8,773
30	OAK OALE	2	---	120	221	84	33	---	28	24	15	24,900	1,828	3,134
31	PEACE	13	14	113	113	85	69	---	42	19	45	24,170	1,651	1,220
32	PINEY FOREST	---	1	84	121	72	---	35	10	31	---	39,810	3,160	9,475
33	PLEASANT HILL	---	---	170	238	139	67	37	18	32	---	30,380	3,128	6,288
34	PLEASANT PLAINS	2	4	178	183	106	---	47	17	34	23	47,600	990	5,156
35	PORTER SWAMP	11	6	166	265	144	60	69	30	30	8	45,920	2,865	6,429
36	RIEGELWOOD	14	15	296	388	240	120	---	61	95	37	82,260	9,980	23,564
37	SMYRNA	1	---	198	257	144	40	25	38	59	---	60,630	6,920	9,728
38	SWEET HOME	2	11	187	281	178	143	146	82	---	---	43,750	159	5,726
39	TABOR CITY	9	31	570	866	451	239	201	280	138	113	386,050	22,923	39,194
40	TRINITY	7	27	786	886	597	---	---	---	81	133	197,880	21,650	40,146
41	UNION CHAPEL	---	6	60	107	56	15	18	15	---	---	5,650	---	---
42	UNION VALLEY	2	9	108	222	95	56	103	39	36	10	35,200	1,200	2,399
43	WEST WHITEVILLE	13	---	56	178	55	47	13	27	9	---	18,200	905	2,018
44	WESTERN PRONG	5	9	299	439	248	26	62	45	73	33	87,660	8,771	19,207
45	WESTSIDE	3	3	131	182	105	63	74	45	39	45	73,390	1,300	3,951
46	WHITE MARSH	---	---	210	266	141	54	---	53	67	---	39,070	2,022	4,903
47	WHITEVILLE FIRST	---	---	609	864	481	---	---	75	168	49	267,160	51,073	64,333
48	WILLIAMSONS CROSS ROADS	2	---	160	212	83	40	---	37	---	---	30,610	2,200	5,109
207	WC - WATCHCARE	---	249	9792	13325	7618	3100	1697	1915	1820	---	2,854,450	212,409	438,788
MS - MISSION	TOTALS	---	---	---	---	---	---	---	---	---	---	---	---	---

24. CULLOM

CHURCHES	PASTOR (For Addresses, see Directory in Back of Book)	Total Baptisms	Other Additions, Letter, etc.	Resident Church Membership	Total Church Membership	Sunday School Enrollment	Vacation Bible School Enroll	Training Union Enrollment	Church Music Enrollment	W M U Enroll	Brotherhood Enrollment	Total Receipts	Total for Coop. Program	Total Missions Expenditures
		BPT	ADD	RSM	TLM	SS	VBS	CT	MUS	WMU	BRO	TOTREC	COOP	TOTMIS
1 BETHESDA	TIM SAUNDERS	2	14	77	95	50	20	26	4	24	12	26,940	280	1,455
2 BROWNS	DAVID ROYSTER	--	5	77	86	54	11	11	--	19	19	19,370	100	1,441
3 CAREY	RONALO O VAUGHAN	4	5	321	388	230	65	56	48	106	8	91,990	8,055	18,791
4 ENTERPRISE	RONALO S NIDA	5	9	282	381	230	108	51	61	52	38	62,100	3,944	11,893
5 GARDNERS	JIM BAKER	3	--	59	128	74	--	--	12	--	--	17,130	2,296	6,255
6 HARRIETT	EDWARD HUNTINGER	4	11	181	202	177	127	--	42	37	18	59,020	720	4,097
7 HARRIS CHAPEL	DAVID B COX	4	2	85	125	65	--	29	18	23	22	28,120	4,285	6,200
8 HENDERSON FIRST	MARION D LARK	16	22	998	1335	944	252	364	211	219	151	418,220	48,883	72,588
9 HENDERSON SECOND	00N ENGLISH	5	2	261	283	166	58	--	32	26	21	45,620	446	2,500
10 INEZ	TOM CURTIE	--	2	52	79	27	--	--	8	9	--	13,020	180	4,66
11 KITTRELL	WILLIAM HAMRIC	1	2	46	54	48	30	17	12	13	--	20,260	1,866	3,620
12 LITTLETON	ROBERT DOMO DAVIS	--	4	145	245	77	10	--	37	61	61	54,510	-----	9,663
13 LIVING CLAY	TOMMY THORSTON	6	6	153	85	26	--	--	3	13	8	24,190	-----	246
14 MACON		1	4	106	153	79	29	--	28	23	--	23,770	600	1,846
15 MIDDLEBURG	RONALD JACKSON	1	2	128	163	81	71	29	27	19	--	20,010	562	2,534
16 NEW BETHEL	TED POPE	1	2	261	301	190	72	--	41	48	16	40,410	857	4,554
17 NEW HOPE	STEVE BASS	11	3	150	150	118	94	--	64	76	36	43,150	300	1,107
18 NEW SANDY CREEK	JACK LITTLE	10	4	410	516	314	109	43	98	108	69	95,410	6,233	17,184
19 NORLINA	TOM HALL	--	3	241	348	163	65	--	21	103	34	44,280	7,414	11,917
20 NORTH HENDERSON	RALPH CULLER	6	--	479	514	295	100	84	45	32	12	76,140	10,517	15,845
21 NORTH WARRENTON	TONY RUTHERFORD	22	18	117	192	77	48	--	44	17	15	31,760	2,821	3,600
22 RALEIGH ROAD	JOE RIGGAN	--	3	142	160	86	57	--	22	20	18	43,590	3,066	10,089
23 REEDY CREEK	C H RICHARDSON	--	--	70	77	55	33	--	13	18	--	8,240	165	1,512
24 SAINT GIOEONS	JULIAN R MILLS	2	4	140	143	141	300	--	29	--	--	15,710	-----	7,750
25 SULPHUR SPRINGS	RICHARD O CRIDER	11	5	183	209	158	62	73	26	59	58	66,730	3,943	7,935
26 TABERNACLE	MS WOODROW WILLIAMS	5	3	234	235	116	75	--	43	10	--	37,710	419	1,706
27 TRINITY	MICHAEL CURRIN	6	2	93	93	63	66	22	14	16	8	19,700	621	1,485
28 UNITY	GARY PATRICK	--	3	96	156	38	--	--	13	--	--	12,980	868	1,897
29 VAUGHAN	CLAY J SHOOK	--	8	180	299	153	106	--	20	20	--	36,980	1,725	3,761
30 WARREN PLAINS	GARY PARKER	7	8	326	425	181	85	--	54	78	--	75,240	6,050	14,898
31 WARRENTON	ROBERT L YATES	3	18	432	525	307	101	28	70	92	32	213,340	12,440	22,205
32 WEST ENO	ROBERT S ROGERS	7	--	168	265	101	51	--	31	25	25	24,560	3,153	3,245
33 WISE														
MC - WATCHCARE		151	166	6593	8379	4854	2194	833	1191	1366	662	1,810,100	132,809	266,285
MS - MISSION														
TOTALS														

25. DAN VALLEY

	BPT	A00	RSM	TLM	SS	VBS	CT	MUS	MMU	BRO	TOTREC	COOP	TOTMLS
1 AIKEN ROAD	--	--	--	--	--	--	--	--	--	--	--	305	--
2 ANTIPOCH	--	--	90	104	27	--	--	--	8	--	7,700	150	1,011
3 AYERSVILLE	--	--	131	199	85	51	--	18	6	--	33,120	1,411	4,731
4 BAPTIST TEMPLE	5	8	602	798	606	140	90	81	137	27	191,710	25,484	40,116
5 BEAVER ISLAND	5	--	133	198	105	105	--	60	30	9	31,060	1,500	4,358
6 BURTON MEMORIAL	10	5	118	121	98	76	55	46	18	--	47,990	240	4,883
7 CALVARY	2	5	475	554	376	150	76	37	99	1	115,570	13,554	27,283
8 CHANLER MILL ROAD	--	2	7	10	13	--	--	1	--	--	6,930	208	1,174
9 CONERS CHAPEL	6	2	254	294	206	71	98	59	63	92	60,700	4,538	28,823
10 COMMUNITY	2	--	82	124	89	77	42	22	22	--	26,000	256	2,200
11 DAN VALLEY	4	4	105	178	70	55	--	15	38	--	--	100	2,759
12 DEEP SPRINGS	2	1	158	174	83	69	--	18	--	--	37,120	3,939	6,597
13 EAST SIOF	6	15	223	266	223	95	78	44	70	42	66,830	5,356	11,724
14 EDEN FIRST	10	16	467	645	351	103	102	80	127	79	176,230	19,500	35,514
15 ELLISBORO	--	--	251	337	103	53	--	36	32	--	650	377	19,037
16 FAIRVIEW	7	2	262	307	201	88	--	77	19	--	53,820	2,463	6,100
17 FLOYD	7	5	124	126	84	--	--	34	--	--	34,030	---	1,851
18 GRACE	6	1	226	246	157	60	--	18	33	18	60,730	3,912	13,295
19 HAMPTON HEIGHTS	18	28	369	401	218	102	--	62	56	41	73,000	1,000	26,200
20 LAKE VIEW	--	--	--	37	--	--	--	--	--	--	--	--	--
21 MADISON FIRST	6	8	341	422	270	152	22	145	98	31	113,200	9,000	23,640
22 MAYODAN FIRST	14	13	520	623	331	128	--	68	76	27	143,070	8,957	22,402
23 MOUNT HERMAN	--	3	200	267	145	53	--	25	37	--	56,760	1,746	6,543
24 OAK GROVE	2	8	104	109	52	60	--	38	8	3	200	360	860
25 OSBORNE	12	6	460	545	272	98	41	95	83	31	57,980	6,170	9,764
26 PENN MEMORIAL	2	2	281	312	229	91	15	37	68	73	59,640	5,226	9,806
27 PROVIDENCE	7	3	200	279	168	87	--	37	28	19	46,080	3,887	6,940
28 RETOVSILLE FIRST	18	11	733	978	524	105	76	135	156	22	327,950	38,805	66,713
29 RUFFIN-STACEY	18	7	244	264	167	80	27	48	37	15	74,150	2,121	3,080
30 SHADY GROVE	--	5	114	153	72	60	--	19	13	--	20,780	146	1,705
31 SHARON	2	7	210	283	192	127	--	31	59	--	74,060	7,350	19,580
32 SPRAY	14	10	723	898	482	164	70	100	108	130	206,220	26,474	49,088
33 STONEVILLE FIRST	2	5	299	367	142	60	51	62	46	7	70,860	3,992	13,222
34 THOMPSONVILLE	11	6	316	378	264	111	45	94	29	2	74,500	3,794	8,511
35 TRINITY	6	5	102	236	106	82	--	34	20	--	27,730	---	1,405
36 WOODBINE	5	14	147	153	141	107	--	58	18	--	77,070	---	1,615
WC - WATCHCARE	209	207	9071	11386	6652	2870	923	1754	1642	669	2,452,940	203,101	481,590
MS - MISSION													

26. DOCK

CHURCHES	PASTOR (For Addresses, see Directory in Back of Book)	Total Baptisms	Other Additions, Letter, etc.	Resident Church Membership	Total Church Membership	Sunday School Enrollment	Vacation Bible School Enroll.	Training Union Enrollment	Church Music Enrollment	W. M. U. Enroll.	Brotherhood Enrollment	Total Receipts	COOP	TOTMIS	Total Missions Expenditures
1 CAMP BRANCH	GARLAND LONG	--	1	37	38	38	--	--	--	--	--	5,100	--	150	
2 OULAH	LARRY WILLIAMSON	--	1	141	152	150	81	15	62	33	36	18,640	192	1,610	
3 GORES CHAPEL	CLARENCE RICHARDSON	1	--	57	85	39	--	--	23	8	12	16,020	33	1,991	
4 HAPPY HOME	CHARLES SMITH	2	--	75	128	84	69	59	24	31	16	27,680	669	1,471	
5 HONEY HILL	WILBUR WILLIGAN	--	3	41	146	57	40	--	--	--	--	7,950	129	129	
6 JONES STREET	GROVER FAULK	--	--	58	65	60	61	26	22	6	--	11,300	57	574	
7 MAGNOLIA	ANSON SMITH	2	--	94	128	88	48	--	14	--	--	5,810	20	150	
8 MOUNT SINAI	GROVER FAULK	4	--	101	189	103	83	--	22	--	--	33,160	880	3,189	
9 MYRTLE HEAD	CHARLES SMITH	--	--	69	110	72	25	--	27	--	--	5,770	--	1,162	
10 NEW BRITTON	EUGENE EVANS	6	--	142	318	141	90	--	34	30	--	28,090	75	4,289	
11 NEW LIFE	JOE STANLEY	1	3	227	256	228	81	--	54	34	32	44,800	600	3,625	
12 OLYPHIC	ROBERT L. GASKINS	5	--	72	90	64	31	--	12	11	24	15,170	670	2,100	
13 PALMYRA	R. L. CUMBEE	4	1	164	198	167	115	54	51	35	--	23,530	309	2,584	
14 POLEY BRIDGE	R. L. CUMBEE	3	7	116	171	66	44	12	33	27	--	13,690	641	3,082	
15 RIVERSIDE	NELSON KING	--	--	19	30	40	--	--	--	--	--	B,690	--	150	
16 SANDY PLAINS	BILL WILLIAMS	1	5	150	166	203	75	--	44	40	--	33,580	260	2,426	
17 SEVEN CREEKS	LARRY WILLIAMSON	--	2	109	138	114	45	47	38	27	--	15,750	300	815	
18 ZION	TOMMY INMAN	--	1	72	82	76	74	--	24	31	15	22,740	125	2,322	
	TOTALS	30	24	1744	2490	1803	1001	213	484	313	135	337,470	4,960	30,759	

27. EASTERN

CHURCHES	PASTOR (For Addresses, see Directory in Back of Book)	Total Baptisms	Other Additions, Letter, etc.	Resident Church Membership	Total Church Membership	Sunday School Enrollment	Vacation Bible School Enroll.	Training Union Enrollment	Church Music Enrollment	W. M. U. Enroll.	Brotherhood Enrollment	Total Receipts	COOP	TOTMIS	Total Missions Expenditures
1 ALBERTSON	CALEB GOONIN	1	2	75	101	59	43	5	--	14	--	17,340	--	2,116	
2 ALUM SPRINGS	SHELTON JUSTICE	--	3	75	96	77	26	--	45	12	--	20,530	1,159	3,262	
3 BEAR MARSH	E. C. MATTOCKS	5	--	246	296	123	30	40	43	43	6	27,110	1,709	4,192	
4 BEULAH		--	1	79	104	61	58	--	19	17	--	26,630	1,709	2,177	
5 BROWN	JOSEPH W. MOSS	9	3	140	158	97	88	18	44	27	29	23,220	--	800	
6 CALVARY	ANDY WOOD	4	6	159	200	100	100	--	15	10	--	39,210	2,484	4,237	
7 CALYPSO	THOMAS HUPP	1	7	200	268	108	111	8	26	19	31	37,710	1,038	3,157	

8 CENTER	4	--	152	179	84	63	--	19	15	1	18,770	607	1,219
9 CLINTON FIRST	13	30	1110	1419	785	170	90	156	151	90	354,970	23,940	44,432
10 CONCORD	1	2	73	116	75	62	33	31	12	--	14,360	1,279	1,991
11 CORINTH	2	5	350	420	204	98	69	43	71	18	52,030	4,461	12,446
12 OOBSON CHAPEL	2	4	136	186	109	49	36	45	25	14	38,670	2,311	2,988
13 EVERGREEN	--	--	90	141	195	65	--	22	31	24	29,380	650	1,891
14 FAISON	16	1	146	190	131	119	24	20	29	40	49,890	546	2,448
15 GARLAND	5	--	159	250	102	63	47	21	34	21	38,900	2,954	5,569
16 GARNERS CHAPEL	2	5	64	119	55	33	--	12	8	--	19,580	800	2,715
17 GROVE PARK	4	8	427	517	313	139	--	67	91	43	137,300	14,942	18,779
18 HICKORY GROVE	--	--	110	156	146	100	--	22	15	--	36,860	1,696	4,593
19 INMANUEL	12	8	576	718	408	--	91	34	90	29	114,408	7,408	18,400
20 INGOL	5	4	103	131	96	40	--	13	15	--	37,500	500	2,437
21 ISLAND CREEK	2	3	248	308	150	71	32	36	24	17	50,700	1,857	4,613
22 JOHNSON	1	4	144	254	107	60	--	41	52	29	46,110	4,314	9,375
23 KENANSVILLE	--	1	132	165	121	60	15	18	27	29	41,190	1,560	6,327
24 MAGNOLIA	8	5	146	231	108	35	15	15	40	--	43,550	2,140	4,336
25 MOUNT GILEAD	3	2	291	355	233	74	33	36	41	19	66,720	3,793	7,618
26 MOUNT OLIVE FIRST	9	14	441	594	464	96	170	83	119	9	162,550	11,304	28,087
27 MOUNT VERNON	6	2	173	203	105	34	--	22	34	8	36,100	-----	7,275
28 NEW HOPE	--	--	96	119	56	27	20	14	19	--	22,490	1,375	2,088
29 PINEY GROVE	--	1	191	229	138	136	39	44	44	--	41,370	3,375	2,227
30 POPLAR GROVE	--	7	70	140	68	16	--	26	--	--	68,120	400	950
31 POSTON	10	7	262	343	312	90	123	58	96	13	86,400	9,056	13,444
32 ROSE HILL	7	6	320	436	223	59	36	60	101	--	88,400	13,552	28,758
33 ROWAN	1	12	372	469	314	114	79	42	60	30	83,940	4,505	9,182
34 SHARON	6	6	218	283	165	70	35	43	60	29	48,470	4,195	7,445
35 SHILOH	7	4	185	242	137	67	--	25	31	--	49,320	2,580	6,002
36 SILDAM	--	2	114	165	88	---	---	13	29	--	28,890	1,204	2,094
37 TEACHY	1	4	108	160	84	20	--	17	16	--	53,260	2,728	13,058
38 TURKEY	3	5	168	247	148	79	44	22	41	10	43,060	3,349	6,288
39 UNION GROVE	7	--	111	201	142	46	--	42	43	18	17,540	-----	715
40 WARSAW	4	3	476	669	297	86	89	93	132	39	122,090	8,311	17,098
41 WELLS CHAPEL	3	8	208	261	145	69	65	41	54	31	45,490	3,398	5,860
WC - WATCHCARE	164	8944	6833	1256	1488	1792	627	2,390,110	321,859	149,226			
MS - MISSION	185	11839	2766	1488	1792	627							
28. ELKIN													
BPT A00	5	7	192	263	154	96	--	50	--	--	46,950	600	3,410
BPT A01	--	--	124	194	85	38	--	28	--	--	19,690	140	631
BPT A02	18	14	647	847	424	56	273	135	135	46	261,370	25,500	48,195
BPT A03	1	--	392	482	281	99	62	152	78	55	130,720	15,362	45,747
BPT A04	2	2	151	217	123	55	33	36	--	--	48,730	4,471	6,175
1 COOL SPRINGS	5	7	192	263	154	96	--	50	--	--	46,950	600	3,410
2 EAST ELKIN	--	--	124	194	85	38	--	28	--	--	19,690	140	631
3 ELKIN FIRST	18	14	647	847	424	56	273	135	135	46	261,370	25,500	48,195
4 ELKIN VALLEY	1	--	392	482	281	99	62	152	78	55	130,720	15,362	45,747
5 FRIENDSHIP	2	2	151	217	123	55	33	36	--	--	48,730	4,471	6,175

28. ELKIN—Continued

CHURCHES	PASTOR (For Addresses, see Directory in Back of Book)	Total Baptisms	Other Additions, Letter, etc	Resident Church Membership	Total Church Membership	Sunday School Enrollment	Vacation Bible School Enroll	Training Union Enrollment	Church Music Enrollment	W. M. U. Enroll.	Brotherhood Enrollment	Total Receipts	Total for Coop. Program	Total Missions Expenditures
6 MACEDONIA	JOHN T DAVIS	1	--	150	222	123	72	---	53	40	44	32,520	1,305	5,701
7 MINERAL SPRINGS	MARK A TILLEY	--	--	286	381	140	86	---	39	31	20	62,320	4,040	7,167
8 MOUNT PLEASANT	JOEL G JOHNSON	6	2	330	486	298	119	12	67	40	30	91,110	13,507	17,762
9 OAK GROVE	CARL ELLEGE	1	4	182	305	137	79	---	48	--	--	38,540	387	2,827
10 PLEASANT GROVE	EARL ADAMS	13	11	1028	1225	926	167	101	19	36	12	59,440	4,744	7,126
11 PLEASANT HILL	GLENN BYRD	1	5	168	192	137	54	---	54	22	--	251,610	20,496	42,641
12 PLEASANT HOME	RAY MADDELL	4	8	255	310	171	88	---	54	51	8	58,030	5,898	10,258
13 PLEASANT RIDGE	MICHAEL RAY LANE	5	2	221	304	171	85	---	35	--	--	53,690	2,643	6,307
14 PLEASANT VIEW	CHARLIE FREEMAN	5	23	402	468	288	121	141	114	101	60	122,650	4,305	9,283
15 POPLAR SPRINGS	KEN WOOD	5	2	136	222	33	53	---	12	--	--	18,560	---	2,072
16 ROCK CREEK	JAMES HOLBROOK JR	1	5	115	161	65	---	---	16	7	--	26,020	975	1,891
17 RONDA FIRST	SPENCER EDMONS	1	3	85	138	104	30	---	16	--	--	11,110	31	200
18 SHOALY BRANCH	JOHN FOSTER	--	2	63	85	58	46	---	18	27	--	27,000	170	2,222
19 UNION HILL		--	5	142	209	74	---	---	36	2	10	11,400	2,200	3,900
20 WEST ELKIN		--	5	142	209	74	---	---	55	--	--	33,520	4,450	5,256
21 WHITE PLAINS		2	7	320	349	211	98	---	---	--	--	---	---	---
	TOTALS	73	102	5634	7409	4221	1480	640	1201	636	285	1,431,530	107,497	236,556

WC - WATCHCARE
MS - MISSION

29. FLAT RIVER

	BPT	A00	RSM	TLM	SS	VBS	CT	MUS	WMU	BR0	TOTREC	COOP	TOTMIS
1 AMIS CHAPEL	2	6	210	245	161	70	11	48	82	28	38,080	804	6,623
2 BRASSFIELD	4	3	86	133	76	26	---	23	18	--	48,550	1,227	4,239
3 BULLOCK	11	3	132	179	75	54	---	44	24	12	48,050	3,154	8,701
4 BUTNER FIRST	14	14	417	561	338	154	---	54	37	--	129,400	6,871	13,921
5 CONCORD	5	8	220	307	134	83	15	32	45	9	44,540	1,590	5,726
6 CORINTH	4	1	133	203	93	35	20	23	24	--	30,830	1,128	5,499
7 CREEDMOOR FIRST	4	6	364	490	248	63	---	44	75	16	92,490	7,146	12,912
8 OELRAYNO	16	10	344	444	336	108	85	64	79	89	76,950	6,505	12,487
9 OEXTER	6	4	173	251	144	68	---	26	28	--	43,190	1,451	2,194
10 ENON	1	6	324	358	209	61	25	54	62	34	82,730	11,128	16,823
11 FELLOWSHIP	1	6	241	323	139	63	---	43	18	13	51,510	1,243	6,807

	9	1	157	198	117	55	21	44	59	32	41,260	1,187	3,409
12 FLORENCE AVENUE	1	2	315	376	184	64	---	24	64	18	38,560	2,557	5,983
13 GRASSY CREEK	---	---	400	503	312	100	---	72	85	51	110,050	15,645	21,851
14 HESTER	4	2	347	430	228	65	37	43	66	48	79,210	1,177	16,201
15 ISLAND CREEK	5	13	198	239	155	102	35	25	45	23	64,450	1,535	5,700
16 KNOTTS GROVE	2	6	123	157	75	47	---	13	26	11	22,510	2,681	6,573
17 MOUNT OLIVET	4	1	360	440	210	94	---	28	67	---	45,650	2,400	7,260
18 MOUNT ZION	3	8	283	443	329	84	44	58	110	13	37,640	3,779	10,299
19 MOUNTAIN CREEK	3	4	245	385	149	100	---	39	30	29	49,310	1,298	10,916
20 OLIVE GROVE	8	22	700	1014	527	146	184	195	192	109	243,870	46,516	70,107
21 OXFORD	6	5	321	389	259	88	69	66	47	45	39,550	1,619	7,015
22 PEACES CHAPEL	13	13	448	481	374	232	46	86	89	63	120,340	5,211	14,508
23 PLEASANT GROVE	10	2	74	129	67	42	---	24	---	---	16,520	2,298	11,759
24 POPLAR CREEK	---	8	324	433	198	80	22	32	87	18	77,520	5,885	12,375
25 PROVIDENCE	2	1	127	171	106	38	---	2	10	---	26,890	1,359	4,368
26 ROCK SPRING	---	4	121	176	113	74	20	44	43	17	40,270	1,003	8,116
27 SHARON	---	4	488	611	279	104	---	22	60	18	59,440	6,726	16,592
28 STONALL	4	1	164	210	146	80	---	27	49	---	33,340	2,132	5,030
29 TABBS CREEK	---	4	308	369	133	239	---	48	52	10	32,930	764	3,481
30 TALLY HO FIRST	6	2	135	189	78	65	---	27	15	---	36,600	104	2,670
31 TUNGSTEN	1	7	144	144	112	115	---	82	32	---	59,800	177	2,264
32 UNION	3	1	366	414	182	56	---	16	34	21	48,190	4,111	8,213
33 WEST OXFORD	154	175	8792	11375	6146	2855	634	1472	1754	727	2,010,260	149,417	341,422
WC - WATCHCARE													
MS - MISSION													

TOTALS

	BPT	ADD	RSM	TLM	SS	VBS	CT	MUS	WMU	BRO	TOTREC	COOP	TOTRIS
1 ALEXANDER	3	2	201	261	106	92	---	57	---	---	22,640	---	1,750
2 ARRINGTON BRANCH	---	3	114	223	112	---	---	61	---	---	18,040	---	424
3 BEECH GLEN	2	2	123	177	87	60	---	32	16	---	20,440	346	5,392
4 BELVA	1	4	47	50	49	41	---	5	---	---	14,010	547	2,406
5 BETHEL	---	---	113	328	157	40	---	---	---	---	25,770	---	5,181
6 BIG LAUREL	3	6	63	232	63	56	---	---	---	---	11,070	80	393
7 BULL CREEK	---	2	183	215	124	55	61	23	7	---	28,100	627	4,303
8 CALIFORNIA CREEK	7	10	255	347	84	76	---	14	---	---	37,220	1,033	5,231
9 CALVARY	2	1	153	247	99	78	36	30	35	25	43,230	3,129	8,241
10 CHAPEL HILL	4	2	76	154	48	41	---	---	11	---	13,760	---	1,004
11 DAVIS CHAPEL	5	2	102	172	118	20	---	20	---	---	5,950	55	155
12 ENON	1	2	118	184	61	73	16	19	16	8	37,420	1,073	2,815
13 FORKS OF IVY	2	4	153	203	91	45	16	41	4	---	26,400	943	4,000
14 GABRIELS CREEK	---	---	70	126	53	33	---	---	---	---	29,090	450	4,197
15 GRANDVIEW	2	2	240	377	95	45	---	54	---	---	7,820	42	998
16 GRAPEVINE	---	---	---	---	---	---	---	---	---	---	12,380	---	1,818

30. FRENCH BROAD

	BPT	ADD	RSM	TLM	SS	VBS	CT	MUS	WMU	BRO	TOTREC	COOP	TOTRIS
CLAUE SURRETT	3	2	201	261	106	92	---	57	---	---	22,640	---	1,750
KENNETH PARKER	---	3	114	223	112	---	---	61	---	---	18,040	---	424
STANLEY PEEK	2	2	123	177	87	60	---	32	16	---	20,440	346	5,392
ROBERT SELMAN	1	4	47	50	49	41	---	5	---	---	14,010	547	2,406
TROY ROGERS	---	---	113	328	157	40	---	---	---	---	25,770	---	5,181
RONNIE SNELSON	3	6	63	232	63	56	---	---	---	---	11,070	80	393
C GARLANO VANCE	7	10	255	347	84	76	---	14	---	---	37,220	1,033	5,231
MANSON WARREN JR	2	1	153	247	99	78	36	30	35	25	43,230	3,129	8,241
GORDON BALL	4	2	76	154	48	41	---	---	11	---	13,760	---	1,004
FORKS OF IVY	5	2	102	172	118	20	---	20	---	---	5,950	55	155
GABRIELS CREEK	1	2	118	184	61	73	16	19	16	8	37,420	1,073	2,815
GUY A SLUOER	2	4	153	203	91	45	16	41	4	---	29,090	450	4,197
JOE G RICE	---	---	70	126	53	33	---	---	---	---	7,820	42	998
	2	2	240	377	95	45	---	54	---	---	12,380	---	1,818

30. FRENCH BROAD—Continued

CHURCHES	PASTOR (For Addresses, see Directory in Back of Book)	Total Baptisms	Other Additions, Letter, etc	Resident Church Membership	Total Church Membership	Sunday School Enrollment	Vacation Bible School Enroll	Training Union Enrollment	Church Music Enrollment	W. M. U. Enroll.	Brotherhood Enrollment	Total Receipts	Total for Coop. Program	Total Missions Expenditures
17 HOPEWELL BAPTIST	RALPH MCOEVITT	2	1	82	127	30	30	--	--	--	--	13,510	70	3,583
18 HOT SPRINGS FIRST	ARTHUR AMMONS	3	1	59	77	47	60	10	14	38	25	24,080	1,777	7,110
19 IVY HILL	WORTH G. EMORY	8	4	114	140	83	45	46	46	--	--	44,480	5,368	17,871
20 LAUREL BEND	JERRY SHELTON	--	2	48	95	40	45	--	18	--	--	4,900	45	4,244
21 LAUREL BRANCH	CHARLES SHELTON	5	4	131	249	92	50	--	--	24	--	23,670	48	4,244
22 LAUREL CHAPEL	JAMES FERGUSON	2	3	45	102	47	27	--	29	--	--	13,060	--	595
23 LAUREL VALLEY	LLOYD PONDER	2	9	39	83	40	38	--	38	--	--	4,740	--	402
24 LITTLE CREEK	JOE TOMBERLIN	--	--	38	83	45	31	--	30	--	--	11,100	--	1,185
25 LITTLE IVY	JOE HONEYCUTT	5	12	--	156	110	59	--	56	--	--	28,140	--	460
26 LOCUST GROVE	H. L. WILSON	13	20	454	549	405	150	--	65	73	--	96,350	1,302	8,947
27 LONG BRANCH	STEVE HONEYCUTT	--	7	89	155	79	66	--	28	34	11	21,770	287	8,022
28 MADISON SEMINARY	RICHAEO F. PRICE JR	3	--	102	142	74	63	40	39	1	--	20,050	1,812	4,432
29 MARS HILL FIRST	CHARLES FREEMAN	6	9	243	323	168	112	49	26	17	8	140,130	17,124	38,727
30 MARSHALL FIRST	GENE HALL	--	9	83	184	42	34	--	29	8	9	15,020	78	1,384
31 MIDOLE FORK	STEVE ROBINSON	2	--	47	84	31	29	--	4	--	--	3,960	33	233
32 MOUNT PLEASANT	CHARLES ROGERS	20	30	332	342	179	107	--	--	--	--	92,210	--	12,057
33 MOUNT SHEBA	BRUCE BUCKNER	3	3	105	146	75	57	--	14	--	--	16,960	282	4,372
34 NORTH FORK	JERRY WILSON	5	8	210	245	100	49	57	--	42	--	35,470	80	4,526
35 OAK GROVE	ROGER SLAGLE	2	1	61	115	81	23	--	15	--	--	10,040	53	775
36 OAK HILL	OFAN HUGHES	--	3	197	235	99	121	--	36	--	--	44,820	--	6,523
37 OAK RIDGE	M. H. KENDALL	--	--	48	74	36	--	--	--	11	--	5,060	104	6,624
38 PAINT FORK	BENNIE PHILLIPS	--	--	59	178	53	--	--	--	--	--	--	--	1,283
39 PAINT GAP	KILLY B. MURRAY	7	--	173	300	50	71	--	31	--	--	20,600	71	771
40 PEERS CHAPEL	ROBBY SMITH	--	3	80	178	59	33	--	35	--	--	6,540	62	522
41 PINEY GROVE	SIBBALO LAMBERT	3	8	353	404	206	153	136	101	55	28	97,250	--	5,125
42 PINEY MOUNTAIN	ROBBY COLLINS	1	3	62	66	28	--	9	2	8	--	7,650	500	1,697
43 TRINITY	WAYNE AMMONS	2	2	70	186	48	40	--	--	--	--	7,120	300	524
44 UNION VALLEY	CLINE HENSLEY	1	8	119	199	115	78	53	41	--	--	39,350	587	3,203
45 UPPER LAUREL	HAROLD LEWIS	6	--	55	55	58	--	--	--	--	--	--	--	25
46 UPPER RICE CREEK	GLENN BURRELL	--	5	161	171	128	42	--	40	--	--	15,650	1,327	3,692
47 WALNUT CREEK		--	--	100	266	135	60	55	63	--	--	18,210	100	4,144
48 WALNUT CREEK		--	--	100	266	135	60	55	63	--	--	18,210	100	4,144
MC - WATCHCARE		135	204	6363	9688	4654	2635	618	1343	520	119	1,316,390	47,183	210,421
MS - MISSION														
TOTALS		135	204	6363	9688	4654	2635	618	1343	520	119	1,316,390	47,183	210,421

31. GASTON

	BPT	A00	RSM	TLM	SS	VBS	CT	MUS	MMU	BRO	TOTREC	COOP	TOTMIS
1	ALEXANDER MEMORIAL	--	--	345	---	---	---	---	---	---	---	712	---
2	ALEXIS	13	15	628	723	525	176	104	169	93	272,530	50,358	85,486
3	ANTHONY GROVE	5	17	142	241	44	75	16	30	--	46,240	1,777	4,707
4	BELMONT FIRST	5	26	573	880	563	142	167	153	53	263,270	29,960	56,701
5	BEREA	2	5	147	186	130	104	60	32	54	61,070	4,764	8,900
6	BESSEMER CITY FIRST	17	37	610	685	390	136	43	51	54	178,100	25,591	42,186
7	BETHANY	--	--	143	357	91	---	---	---	---	40,000	1,015	200
8	BETHEL	21	18	191	199	80	97	---	38	38	36,140	---	3,112
9	BETHLEHEM	21	9	124	225	126	121	55	46	41	59,980	7,515	16,538
10	BINGHAM MEMORIAL	1	3	259	323	106	103	40	27	30	119,420	2,754	3,825
11	BROOKLEIGH	8	7	284	270	259	129	118	46	63	117,020	72	3,015
12	CALVARY	9	11	388	493	236	93	87	63	73	120,820	10,425	17,130
13	CATAMBA HEIGHTS	42	40	942	1152	636	335	155	200	220	471,760	40,625	54,239
14	CEDAR GROVE	--	5	85	112	46	38	19	19	18	25,010	2,265	2,912
15	CENTERVIEW	3	2	320	418	183	---	33	22	32	94,450	7,815	12,978
16	CHAPEL	1	--	40	40	40	---	12	9	9	23,030	---	1,746
17	CHAPEL GROVE	51	36	960	1110	609	506	133	192	132	312,760	40,270	61,484
18	CHERRYVILLE FIRST	37	33	1107	1426	985	309	133	191	203	403,770	52,608	83,666
19	CHERRYVILLE SECOND	6	6	217	226	132	80	47	57	38	56,450	450	4,494
20	CHESTNUT RIDGE	4	19	269	446	150	70	40	42	34	87,380	6,924	8,930
21	CHRIST COMMUNITY	4	10	138	138	29	---	23	15	2	11,500	175	---
22	COMMUNITY	10	4	147	300	145	64	43	27	36	95,920	10,399	16,607
23	CRAMERTON FIRST	2	7	333	537	228	47	19	47	6	121,520	26,334	41,450
24	CROSSWAY	--	--	---	---	---	---	---	---	---	---	85	---
25	DALLAS	8	4	330	387	246	125	173	87	96	148,090	13,065	29,185
26	EAST BELMONT	9	20	637	775	312	88	27	56	--	149,780	16,700	26,214
27	EAST GASTONIA	2	9	600	656	427	68	75	111	89	180,470	29,642	43,058
28	FAIRVIEW	6	1	185	346	193	66	52	40	14	86,040	9,464	16,874
29	FAITH BC	--	--	42	44	52	---	22	15	3	10,640	96	160
30	FAITH G	--	7	127	127	55	49	---	14	26	25,770	416	3,458
31	FELLOWSHIP	5	9	6	15	33	50	30	---	24	12,450	---	---
32	FELT GROVES	9	13	806	940	435	---	77	61	93	196,550	19,844	28,830
33	FRALEY MEMORIAL	2	5	211	229	90	75	---	21	--	42,910	1,500	2,546
34	FRIENDSHIP	3	5	410	479	200	75	---	61	52	149,110	7,751	27,719
35	GASTON	13	10	275	275	128	80	36	25	32	41,190	3,394	9,394
36	GASTONIA FIRST	14	39	1139	1699	1015	142	98	330	337	571,870	83,374	151,884
37	GATEWAY	7	5	108	152	86	68	31	35	63	42,110	3,727	7,953
38	GLORY ROAD	4	1	4	65	39	---	---	---	---	10,520	---	---
39	GRACE G	83	74	724	756	834	245	112	95	207	221,120	21,913	28,023
40	GRACE MH	2	19	149	151	112	68	---	25	--	66,410	2,188	4,412
41	HAROIN	23	33	511	519	436	170	254	55	158	161,420	19,558	27,155
42	HARMONY	7	19	135	138	131	102	30	36	74	46,790	4,780	8,121

31. GASTON—Continued

CHURCHES	PASTOR (For Addresses, see Directory in Back of Book)	Total Baptisms	Other Additions, Letter, etc.	Resident Church Membership	Total Church Membership	Sunday School Enrollment	Vocational Bible School Enroll	Training Union Enrollment	Church Music Enrollment	W. M. U. Enroll	Brotherhood Enrollment	Total Receipts	Total for Coop. Program	Total Missions Expenditures
43 HICKORY GROVE	E. THOMAS HOGAN	13	28	430	440	373	143	466	67	106	61	204,190	36,917	55,698
44 HIGH SHOALS FIRST	JOSEPH A CAMPBELL	4	--	110	125	91	172	11	32	20	16	48,940	4,660	6,863
45 HILLVIEW	REAVIS FOX	1	8	86	86	53	115	23	30	26	11	17,210	506	50
46 HOLLAND MEMORIAL	KENNETH ANTHONY	5	2	130	186	62	54	--	15	12	--	24,910	1,697	6,213
47 LAKEVIEW		4	3	--	298	153	123	49	47	37	25	66,070	6,355	10,898
48 LAUREL WOOD	MS CARROLL HENDERSON	5	43	48	48	34	--	10	--	--	--	28,110	1,726	3,071
49 LONG CREEK MEMORIAL	CHARLES LEDFORD	8	5	417	477	231	93	62	42	60	33	108,150	7,677	19,938
50 LORAY	RAYMOND H WHITE	6	10	873	960	463	222	354	127	144	89	283,290	21,401	46,276
51 LOVE MEMORIAL	DAVID B MCMAHAN	34	3	596	634	479	136	47	71	130	42	143,670	11,555	23,873
52 LOWELL FIRST	JACK FLEMING	5	16	358	616	160	94	49	31	14	--	89,350	4,494	7,915
53 MACEDONIA	5	8	168	219	91	75	19	17	12	17	17	38,990	3,644	5,451
54 MARANATHA	FLOYD LOFTIN	--	7	130	131	97	77	--	16	16	53	42,190	939	2,484
55 MCADENVILLE	RONALD D ARNDT	6	2	436	468	205	131	90	60	50	24	97,070	10,931	17,326
56 MIDWAY	CARL WATY	7	9	276	281	103	109	113	--	--	53	53,710	--	543
57 MOUNT BEULAH	ANDY RAINES	9	4	299	366	209	241	108	31	65	12	104,390	13,708	33,223
58 MOUNT HOLLY FIRST	JOHN BOWDEN	9	14	734	851	689	145	29	144	139	23	286,210	35,728	54,129
59 MOUNT HOLLY SECOND	BRUCE BRADLEY	42	26	476	613	512	146	122	97	70	85	127,340	6,000	9,215
60 MOUNT ZION	KENNETH L GIBSON	12	18	524	603	406	137	66	46	117	56	127,760	9,659	15,761
61 NEW HEIGHTS	CHARLES H INGLE	15	10	312	347	198	89	114	47	91	71	87,910	8,949	13,631
62 NEW HOPE	NED BUCKNER	5	12	396	585	367	100	--	75	53	89	186,530	16,118	25,942
63 NEW LIFE	KEITH CHRISTNER	4	4	54	79	51	49	--	25	17	7	32,410	--	713
64 NEW LIFE S	DWIGHT RICE	4	6	322	341	156	89	--	59	54	25	66,170	6,765	10,154
65 NORTH MAIN STREET	CLAUDE BABB	6	4	180	207	113	33	--	28	4	--	51,330	--	9,521
66 NORTHSIDE	GLENN H CALDWELL SR	2	--	57	155	54	--	--	33	13	4	20,980	--	770
67 OAK GROVE	THOMAS C AYERS	--	2	90	158	76	55	--	40	15	--	32,310	--	350
68 OAKLAND MEMORIAL	NED L MATHEWS	2	13	47	47	48	--	21	12	9	--	20,920	897	1,147
69 PARKWOOD	HAROLD MELLOCK	98	--	1050	1205	270	193	338	132	73	--	644,310	26,178	75,911
70 PLAINVIEW	RAYMOND L WALTERS	8	--	150	212	104	60	51	23	23	10	54,900	4,837	9,195
71 PROVIDENCE	ARTHUR H HOTTEL	7	7	244	321	333	118	103	80	85	35	130,660	15,530	27,268
72 RANKIN LAKE	JOHN KINNAMAN	14	10	335	470	354	223	206	120	114	54	145,210	13,732	34,346
73 RANLO	PERRY HUFFSTETLER JR	20	12	653	711	332	193	109	63	74	24	115,160	17,148	23,312
74 RIDGE	WESTLE S JOHNSON	13	12	626	629	331	100	109	45	94	59	176,800	16,459	19,234
75 RIDGEVIEW	RALPH HOLCOMB	4	2	88	190	63	44	--	28	14	1	42,100	3,603	5,581
76 RIVERSIDE	CLARENCE V MORRIS SR	--	1	--	236	112	79	--	20	30	36	61,860	1,601	5,124
77 ROBINWOOD	G R DAVIS	--	--	70	138	73	--	--	50	--	--	43,360	449	1,064
78 SALEM	DENNIS E BEAN	9	13	219	331	194	--	82	14	33	73	42,570	3,975	5,883

	39	30	850	950	478	326	137	79	116	47	228,900	37,244	47,745
RICHARD A BROWN	3	13	270	420	103	57	---	19	22	---	72,040	5,450	11,783
SAM H MINTZ	8	4	375	487	316	93	---	56	90	43	146,160	26,289	51,256
OAN SILVER	27	29	738	974	462	145	126	59	60	---	249,250	10,672	22,142
MELVIN GREENE	14	29	366	415	347	195	87	75	33	---	196,160	14,501	25,616
BILL ABRAMS	4	1	250	275	136	73	38	22	31	24	48,800	2,660	4,333
TIM MCCLURE	14	2	63	147	52	---	31	14	11	---	23,270	1,412	1,526
ANDREW SIPE	12	19	630	721	576	160	110	130	22	---	384,480	35,858	68,732
MILTON A HOLLIFIELD JR	4	13	175	239	113	106	6	25	23	10	59,090	3,378	8,037
OAVIO H COBB	5	2	236	256	145	82	---	16	13	17	40,330	2,741	5,181
JAMES REVIS	1	1	300	310	106	45	99	36	---	---	48,680	5,136	6,892
OAVIO HAROIN	---	1	120	129	77	55	37	50	17	36	63,220	5,612	7,637
WC JACK W HORO	---	---	31	17	---	---	17	4	---	---	8,800	61	---
MICHAEL SEPAUGH	6	6	145	146	59	59	49	27	30	13	62,400	6,278	9,629
FOWIN JACKSON	6	6	502	804	269	125	76	88	86	41	221,920	22,992	28,464
R MACK PRESSELY	1	2	65	147	51	36	---	29	15	8	25,500	1,076	2,728
WC JAMES HOWARD SMITH	7	16	444	475	442	101	116	58	96	47	141,390	26,982	41,202
ANDREW J STRAIN	---	---	31	31	12	---	---	---	---	---	---	---	---
CHARLES SPENCE	15	14	293	293	161	120	79	62	37	22	100,340	9,887	18,018
HELEN W B	18	10	284	479	245	130	139	53	70	10	115,460	20,527	37,817
JIMMIE H FARMER	19	4	834	1119	711	231	331	102	113	43	273,230	46,316	74,988
GEORGE TUTHILL	10	10	583	599	211	60	10	46	65	22	133,100	19,625	27,264
MS AN VAN PHAM	---	---	---	---	---	---	---	---	---	---	---	---	---
WC C W HORNE	3	1	101	101	78	54	---	36	37	18	38,680	---	1,610
JAMES BARNES	5	3	395	490	226	80	81	54	51	19	124,400	7,168	14,516
PHILLIP FRAOY	15	13	413	463	264	160	121	63	70	22	123,450	13,622	24,596
FREO HIGH	17	19	524	706	245	130	107	84	115	37	183,900	13,890	24,793
TOTALS	1096	1145	34438	43551	25035	10384	6720	5761	6151	2943	12,085,690	1,214,590	2,099,840

WC - WATCHCARE
MS - MISSION

32. GREEN RIVER

	BPT	A00	RSM	TLM	SS	VBS	CT	MUS	WMU	BRO	TOTREC	COOP	TOTMIS
1 BILLS CREEK	3	2	166	246	119	40	50	43	25	19	42,820	1,500	7,669
2 CALVARY	7	1	187	212	154	43	45	39	37	7	59,540	5,267	14,915
3 CAMP CREEK	---	2	64	87	37	---	---	13	7	9	16,720	2,109	3,977
4 CANE CREEK	12	1	130	174	51	60	---	---	4	---	20,870	2,170	3,931
5 CHIMNEY ROCK	2	---	107	190	71	27	20	20	14	---	41,840	1,812	8,211
6 FELLOWSHIP	8	16	116	121	116	53	47	41	5	---	37,390	2,446	4,402
7 GILKEY	1	3	133	133	84	50	---	46	---	---	28,590	125	2,137
8 GRASSY KNOB	8	3	65	76	63	---	---	---	---	---	---	---	100
9 GREEN HILL	---	3	140	249	177	53	37	60	56	8	50,290	3,894	7,482
10 LONG BRANCH ROAD	---	1	123	123	56	39	---	29	---	---	28,960	1,499	2,362
11 MAIN STREET	23	19	614	765	200	153	45	71	21	14	209,560	1,777	3,249
12 MONTFORD COVE	2	---	220	297	175	127	120	30	27	10	64,330	6,864	13,035
13 MOUNT VERNON	9	12	339	416	248	62	69	46	29	15	96,380	10,205	19,143
14 MOUNTAIN CREEK	11	17	279	352	183	103	61	32	25	13	48,550	5,227	13,648
15 MOUNTAIN VIEW P	---	---	38	76	24	---	---	---	---	---	5,360	---	100
16 MOUNTAIN VIEW R	---	9	159	224	112	58	---	32	21	---	51,480	1,593	5,227

32. GREEN RIVER—Continued

CHURCHES	PASTOR (For Addresses, see Directory in Back of Book)	Total Baptisms	Other Addresses, Letter, etc.	Resident Church Membership	Total Church Membership	Sunday School Enrollment	Vacation Bible School Enroll	Training Union Enrollment	Church Music Enrollment	W. M. U. Enroll.	Brotherhood	Total Receipts	Total for Coop. Program	Total Missions Expenditures
17 OAK RIDGE	DUPRE E GOWAN	--	4	126	154	54	---	---	26	--	--	14,950	892	1,724
18 OAK SPRINGS	W TOM FRADY	12	3	301	335	194	85	91	28	49	11	85,200	6,631	16,934
19 PIEOMONT	JAMES W CATHEY	1	5	177	231	127	55	44	55	19	21	44,060	3,405	10,066
20 PINEY KNOB		1	4	131	203	131	72	25	32	35	21	41,850	1,903	3,881
21 PLEASANT GROVE	ANDREW NEAL EFIRD	2	3	241	338	224	123	82	58	46	21	62,100	6,527	12,682
22 PLEASANT HILL	J E BROCK	---	2	163	251	130	52	62	31	84	19	71,070	6,043	19,501
23 ROCK SPRING		---	--	44	66	40	13	---	---	---	---	16,200	50	247
24 ROUND HILL	MICHAEL JONES	---	1	154	170	148	62	---	22	64	32	64,450	8,358	13,927
25 RUTHERFORDTON FIRST	JAMES O MATTOX	1	13	571	626	363	60	80	99	103	47	176,250	31,381	54,572
26 RUTHERFORDTON SECOND	EARL MOSELEY	5	8	518	651	351	107	51	144	87	34	145,930	6,428	17,838
27 SOUTHERN	JOHN PERRY JR	2	8	414	482	250	157	127	79	84	52	104,880	7,385	12,750
28 SPINDALE FIRST	JEFF CRANFORD	9	8	445	546	446	133	43	87	65	32	174,810	23,960	44,100
29 WEST MEMORIAL	PERRY JONES	---	3	65	71	60	---	---	21	---	---	26,480	400	2,600
30 WEST POINT	HAROLD BEAM	10	9	240	297	197	86	---	31	---	---	62,000	5,409	13,702
31 WESTMINSTER		--	3	38	52	30	17	---	---	---	---	7,570	300	740
TOTALS		129	163	6508	8214	4615	1890	1099	1215	938	404	1,900,080	153,560	334,652

WC - WATCHCARE
MS - MISSION

33. HAYWOOD

CHURCHES	PASTOR (For Addresses, see Directory in Back of Book)	Total Baptisms	Other Addresses, Letter, etc.	Resident Church Membership	Total Church Membership	Sunday School Enrollment	Vacation Bible School Enroll	Training Union Enrollment	Church Music Enrollment	W. M. U. Enroll.	Brotherhood	Total Receipts	Total for Coop. Program	Total Missions Expenditures
1 ALLENS CREEK	CARL J PRESNELL	18	17	1326	1370	425	283	81	132	66	49	120,230	3,600	14,756
2 ANTIPOCH	JARVIS TEAGUE	6	3	272	302	235	138	61	85	58	31	44,880	445	5,455
3 BARBERSVILLE	STEPHEN HENSLEY	20	22	941	1097	444	130	77	105	67	37	111,250	2,064	31,659
4 BEAVERDAM	R W HONEVCUTT	---	2	99	299	99	70	---	28	34	14	31,480	---	3,887
5 BELMONT	JOHNNY H SWANGER	9	6	106	198	47	60	24	17	17	17	9,230	188	380
6 BETHEL	ROY L KILBY	17	10	395	445	287	84	115	108	102	65	85,730	4,400	14,100
7 BEULAH	JOE MEOFORD	3	2	127	339	129	84	37	20	22	13	46,380	4,206	8,038
8 BURNETTE COVE	JAMES J ESTEP	4	3	132	176	70	51	30	38	31	19	18,890	1,795	2,844
9 BURNETTE SIDING	VAN GREEN	---	3	143	161	62	60	---	28	12	8	15,830	---	---
10 CALVARY	MAX W SMITH	19	14	391	552	342	103	---	85	45	---	114,120	5,970	12,850

11 CALVARY ROAD	9	70	170	175	180	183	---	89	40	22	70,980	58	1,571
12 CAMP BRANCH	5	7	114	126	35	---	---	18	---	---	10,670	972	1,391
13 CANTON FIRST	10	26	857	1136	512	109	43	177	109	52	266,770	24,919	63,891
14 CLYDE FIRST	15	11	399	516	391	150	116	103	114	50	220,800	15,188	44,330
15 COVE CREEK	7	---	86	146	86	109	---	43	---	---	24,750	1,432	3,850
16 CRABTREE	4	2	230	320	192	97	59	51	47	26	65,530	7,568	7,266
17 CRESTVIEW	20	21	293	349	206	174	81	59	67	29	75,210	5,797	11,840
18 OELLWOOD	8	19	162	235	90	68	32	38	20	---	25,880	2,493	5,482
19 OUTCH COVE	4	10	373	430	240	93	107	67	40	67	85,300	6,948	16,396
20 EAST CANTON	3	2	70	85	62	---	3	---	---	---	14,510	---	35
21 EAST FORK	10	7	307	451	211	101	94	55	33	57	71,290	5,459	9,939
22 EAST WAYNESVILLE	7	1	289	388	126	88	76	57	37	24	64,800	5,806	12,804
23 EMANUEL	8	11	145	145	156	73	40	35	25	13	25,540	1,249	2,038
24 FAIRVIEW	---	10	107	162	83	65	---	51	11	---	14,340	133	492
25 FINES CREEK MEMORIAL	---	5	82	173	57	55	---	---	13	---	10,380	807	1,160
26 GRANOVIE	5	12	329	436	240	135	109	96	60	42	96,870	7,655	13,690
27 GREEN VALLEY	6	3	240	280	165	80	79	31	38	13	41,720	3,146	7,602
28 HAZELWOOD FIRST	9	16	511	664	496	113	150	126	95	22	195,320	16,098	33,328
29 HEMPHILL	---	---	98	169	64	27	---	---	---	---	10,990	---	87
30 HIGH STREET	---	5	114	134	74	38	---	15	14	---	15,410	1,045	2,346
31 JAMES CHAPEL	5	2	87	87	59	71	40	40	---	---	11,720	1,165	2,776
32 JONATHAN CREEK FIRST	3	7	120	190	33	70	---	17	---	---	15,620	829	1,326
33 LAKE JUNALUSKA FIRST	9	21	174	303	179	143	120	101	---	---	75,720	300	2,160
34 LAUREL GROVE	11	2	90	90	52	50	---	---	---	---	17,340	---	---
35 LIBERTY	---	5	73	168	120	90	---	63	---	---	13,290	---	205
36 LONG BRANCH	19	6	170	171	160	100	---	---	---	---	53,210	---	1,350
37 MAGGIE VALLEY FIRST	20	26	408	467	219	295	92	127	29	28	144,810	1,200	16,345
38 MEADOW GROVE	4	1	196	196	61	52	---	21	---	---	25,710	6,705	6,705
39 MOUNT ZION	9	10	519	609	337	130	147	112	97	47	152,890	40,577	51,406
40 NINEVAH	16	13	243	373	170	78	53	36	40	15	59,570	1,472	3,822
41 NORTH CANTON	5	5	245	380	155	47	51	54	16	---	36,210	500	2,961
42 NORTH HAZELWOOD	18	21	276	276	142	120	31	6	---	---	53,460	---	966
43 OAK GROVE	7	15	283	350	221	115	107	49	61	53	79,410	6,567	12,063
44 PANTHER CREEK	5	11	110	233	76	28	---	---	---	---	14,660	---	---
45 PLEASANT BALSAM	4	9	228	406	105	65	35	60	---	---	47,230	1,081	8,776
46 RATCLIFF COVE	3	6	386	521	153	---	61	49	53	37	44,690	2,400	4,500
47 RED BANK	5	---	43	93	57	45	---	---	---	---	7,260	23	19
48 RICHLAND	---	3	176	202	40	49	20	15	---	---	15,480	674	3,095
49 RIVERSIDE	4	4	283	374	214	108	78	60	71	37	97,060	11,569	14,456
50 ROCK SPRINGS	---	8	140	156	99	59	50	61	---	---	33,520	400	4,198
51 ROCKY FACE	1	4	181	181	57	31	---	39	19	22	18,290	---	2,517
52 SPRING HILL	2	10	364	505	264	129	135	97	96	21	77,320	8,252	23,375
53 SUNNY POINT	11	10	199	246	124	122	66	57	70	33	63,670	2,222	10,689
54 VICTORY	4	5	181	266	89	99	54	32	---	---	36,700	2,902	4,684
55 WAYNESVILLE FIRST	13	13	1001	1287	673	125	367	307	218	27	475,500	60,217	93,833
56 WELCOME HILL	---	5	106	159	42	45	---	34	25	10	14,580	---	775

WC T M GIBSON
 JAMES MILLER
 JACK SAMMONS
 JAMES F. PARHAM
 JESSIE HOLLINGSWORTH
 JERRY ENSLEY
 JOHN O SHORE
 G W JAMERSON
 ROY E HOUSTON

DEAN HENDERSON
 TEO REEVES
 BILLY RAY STILES
 TALLY HEATHERLY
 VIRGIL HOLLOWAY
 DOUGLAS W HALL
 JARVIS B BROCK
 CHARLES BROWN
 STEPHEN GIBSON
 RAY MILLS
 EDDIE TRULL
 RAY WILLET
 FRED FRAZY
 JERRY NELSON
 JACK SCOTT
 OAVIS PLEMMONS
 CARTER PARHAM
 JAMES BURRESS
 WAYNE SORRELLS
 SARCUL ADAMS
 CARL CHASTAIN
 BRUCE CAYTON
 B H TURNER
 PAUL CARGEN
 BILL JENKINS
 O P LEOFORO
 ROY R WOOD
 LARRY JONES
 ROBERT MOODY
 CHARLES SHEEHAN

WAYNE WILLET
 HUGH P GARNER
 RAY SHARPE

33. HAYWOOD—Continued

CHURCHES	PASTOR (For Addresses, see Directory in Back of Book)	Total Baptisms	Other Additions, Letter, etc	Resident Church Membership	Total Church Membership	Sunday School Enrollment	Vacation Bible School Enroll	Training Union Enrollment	Church Music Enrollment	W M U Enroll	Brotherhood Enrollment	Total Receipts	Total for Coop. Program	Total Mission Expenditures
57 WEST CANTON	WALLACE BRITT	5	8	465	610	302	114	90	87	36	52	100,520	5,137	18,381
58 WHITE OAK		5	1	46	148	57	45	---	15	---	---	8,950	---	1,409
59 WOODLAND	GLENN B ROGERS	5	6	288	382	216	113	94	56	73	65	73,760	7,245	14,644
	TOTALS	419	559	15989	20888	10282	5359	3102	3365	2121	1117	3,872,430	277,260	630,838

MC - WATCHCARE
MS - MISSION

34. JOHNSTON

	BPT	ADD	RSM	TLM	SS	VBS	CT	MUS	WMU	BRO	TOTREC	COOP	TOTMIS
1 ANTIUCH	4	3	125	243	106	58	---	15	35	---	24,610	850	1,571
2 BAPTIST CENTER	2	2	172	237	133	25	---	18	31	---	45,550	3,862	5,335
3 BAPTIST TABERNACLE	4	---	432	542	226	82	---	58	68	17	68,890	5,960	13,109
4 BENSON	5	7	366	505	261	104	16	35	80	48	134,120	11,811	18,334
5 BENSON GROVE	1	---	126	154	111	50	18	32	36	19	15,800	---	1,060
6 BETHANY	3	12	140	232	108	60	---	---	8	---	26,600	---	692
7 BETHESDA	7	5	236	286	192	151	144	64	98	48	80,500	2,123	10,967
8 BEULAH	4	2	89	268	118	75	---	15	32	27	28,280	689	869
9 BLACKMONS GROVE	---	2	79	123	90	35	---	11	12	7	22,760	1,200	3,368
10 BURNELL	4	---	101	138	85	55	---	25	20	9	28,460	200	1,344
11 CALVARY 0	10	2	52	90	58	40	---	13	4	10	14,090	---	1,080
12 CALVARY S	2	8	28	28	38	---	---	---	---	---	2,330	---	120
13 CARTERS CHAPEL	3	2	141	190	101	59	---	18	34	11	35,520	1,600	5,499
14 CEOAR GROVE	4	1	80	119	53	60	20	16	16	7	19,500	235	2,565
15 CLAYTON FIRST	6	9	621	741	388	175	120	117	200	53	199,280	13,628	25,898
16 CLYDES CHAPEL	9	4	357	392	136	38	42	24	47	20	55,800	1,364	11,218
17 CORINTH	2	7	273	353	162	55	---	45	49	---	53,670	1,350	6,670
18 CRESTWOOD	17	36	225	298	141	56	---	47	44	30	39,530	610	5,402
19 FAITH	---	4	89	129	72	111	---	36	32	30	17,120	977	1,736
20 FOUR OAKS	---	6	230	332	217	160	71	87	149	55	7,315	7,315	13,799
21 HALES CHAPEL	---	5	211	285	151	65	---	28	33	25	36,910	800	3,438
22 HEPHIZBAH	2	---	187	228	187	86	---	31	53	12	46,210	3,664	11,717
23 HOCUTT MEMORIAL	6	8	370	421	281	150	57	35	71	89	91,990	16,362	27,775
24 HOOBS GROVE	---	5	104	133	103	51	---	25	8	---	11,050	165	2,780

25 JONESBORO	4	4	120	130	89	84	---	32	21	19	17,150	175	715
26 KENLY	1	5	117	152	87	45	10	31	55	22	35,700	940	1,805
27 LEES CHAPEL	---	4	134	176	82	40	---	25	21	---	34,620	1,091	4,867
28 LIVE OAK	1	2	210	240	149	72	25	40	69	13	35,070	582	4,920
29 MICRO FIRST	2	1	129	216	100	34	30	24	31	---	29,750	2,667	4,192
30 MIDOLESEX	1	10	167	224	117	38	15	30	28	46	46,080	6,609	9,418
31 NEW LIFE	2	8	35	35	60	35	---	14	39	22	18,950	1,294	1,801
32 NEWTON GROVE	3	10	122	122	122	45	---	16	13	5	27,290	1,200	1,650
33 NOBLES CHAPEL	2	---	93	116	132	70	---	18	42	7	41,900	1,393	4,366
34 NORTH SMITHFIELD	1	5	114	121	129	65	---	37	4	29	22,070	462	1,800
35 OLIVERS GROVE	4	2	161	161	120	112	---	11	59	11	20,040	200	3,884
36 PARRISH MEMORIAL	23	6	243	416	179	99	---	53	28	14	38,740	1,068	3,550
37 PAULINE	2	4	126	152	144	57	---	15	18	21	20,150	1,102	2,595
38 PINE LEVEL	3	7	207	256	214	92	80	62	46	62	65,370	6,742	14,211
39 PISGAH	7	5	297	403	227	107	---	47	60	18	70,410	4,200	9,638
40 PLEASANT GROVE	4	3	172	229	107	35	75	26	37	27	33,570	2,201	3,024
41 PRINGETON	1	8	397	579	310	84	68	89	89	11	86,430	5,046	11,209
42 SAROIS	1	4	131	254	115	43	---	---	43	35	29,700	630	3,679
43 SELMA	3	10	350	498	225	141	96	47	99	12	138,070	11,201	17,559
44 SHARON	9	4	224	291	156	50	37	42	66	6	68,840	5,806	10,155
45 SHILOH	---	---	116	197	77	39	18	16	33	6	30,290	3,100	1,100
46 SMITHFIELD FIRST	11	25	813	1035	736	205	204	208	244	145	239,960	16,168	38,996
47 STEVENS CHAPEL	1	2	158	184	111	68	---	18	18	13	37,000	2,241	4,300
48 THANKSGIVING	3	7	125	209	80	18	---	24	17	---	18,250	602	2,559
49 TRINITY	1	2	110	172	84	28	11	43	29	---	35,550	800	2,657
50 WATKINS CHAPEL	5	4	150	179	123	50	31	75	57	26	35,620	1,022	2,815
51 WHITE OAK	5	3	305	410	184	93	55	29	81	35	74,880	5,027	9,090
52 WILSONS MILLS	1	11	244	249	222	59	---	14	51	30	37,510	2,132	7,549
TOTALS													
WC - WATCHCARE	196	286	10204	13673	7999	3709	1243	1881	2538	1152	2,547,780	161,126	358,050
MS - MISSION													

35. KINGS MOUNTAIN

	8PT	A00	RSM	TLM	SS	V8S	CT	MUS	WMU	8R0	TOTREC	COOP	TOTMIS
1 ALLEN MEMORIAL	5	14	145	292	140	82	31	25	36	30	58,780	1,422	2,129
2 BEAVER DAM	9	18	398	538	427	103	44	75	70	---	165,530	8,718	12,350
3 BETHANY	9	2	162	172	90	44	---	34	10	13	34,500	2,315	4,828
4 J M EZELL	80	37	1170	1205	655	130	226	250	59	46	363,630	800	24,172
5 BETHHEM	1	7	416	498	261	177	83	73	39	12	127,960	13,614	23,693
6 BOILING SPRINGS	16	27	790	916	498	367	---	337	150	24	280,600	23,600	44,153
7 BUFFALO	3	4	272	297	226	85	51	40	40	12	56,910	4,936	8,829
8 CALVARY	5	11	613	838	322	129	42	57	47	75	150,600	2,500	8,537
9 CARPENTERS GROVE	1	3	155	215	102	47	20	39	8	8	34,350	2,678	5,150
10 CASAR	1	3	114	168	103	30	9	19	23	25	38,570	898	3,071

35. KINGS MOUNTAIN—Continued

CHURCHES	PASTOR (For Addresses, see Directory in Back of Book)	Total Baptisms	Other Additions, Letter, etc.	Resident Church Membership	Total Church Membership	Sunday School Enrollment	Vacation Bible School Enroll.	Training Union Enrollment	Church Music Enrollment	W. M. U. Enroll.	Brotherhood Enrollment	Total Receipts	Total for Coop. Program	Total Missions Expenditures
11 CHRISTIAN FREEDOM	SAM SNYOER	1	1	63	69	53	51	---	38	22	15	29,570	2,239	4,137
12 CHRISTOPHER ROAD	MS	---	---	---	---	---	---	---	---	---	---	---	---	---
13 CHURCHILL DRIVE	SCOTT FORREST	---	2	166	200	60	28	---	22	29	10	43,440	4,365	8,066
14 CLEVELAND AVENUE	808 WELLS	---	---	---	---	---	---	---	---	---	---	---	---	---
15 COMMUNITY	GLEN BALLARO	---	---	47	47	37	---	32	---	---	---	14,230	---	464
16 DAVID	JAMES PARKS	6	3	217	270	238	66	137	24	60	14	80,520	1,530	6,256
17 DOUBLE SHOALS	RUSSELL HINTON	5	4	213	241	179	54	---	19	18	25	78,900	3,500	16,409
18 OUBLE SPRINGS	JERRY O HICKS	12	22	470	534	411	87	141	126	62	21	143,960	13,800	32,923
19 OOVER	JERRY RUMFELT	3	10	337	470	227	95	106	53	64	38	123,410	9,352	17,775
20 EASTLOE KM	OALE THORNBURG	---	---	171	350	22	---	---	---	---	---	---	1,839	---
21 EASTLOE S	WILSON W PAUGETT	9	10	595	952	551	125	89	148	142	61	174,080	6,800	20,449
22 ELIZABETH	---	16	21	843	956	741	132	---	142	134	37	395,940	56,757	106,104
23 ELLFOTT MEMORIAL	---	3	12	57	57	33	---	---	---	---	---	---	---	420
24 EMMANUEL	ANDY MEADE	8	8	116	135	119	61	6	26	40	28	27,470	200	1,596
25 FAITH	HAROLO L UPTON SR	---	4	111	112	100	---	23	36	15	19	37,440	2,668	3,814
26 FALLSTON	E HARVEY ROGERS JR	2	3	305	345	295	80	---	44	65	63	90,000	12,792	16,165
27 FLINT HILL	---	4	10	427	527	408	160	520	148	105	85	188,430	5,657	15,911
28 GROVER FIRST	---	2	11	287	375	248	120	113	84	65	23	89,880	7,264	16,291
29 HIGHLAND	GLENN SHORT	---	7	80	158	53	45	---	34	52	14	22,070	1,062	2,721
30 IMMANUEL	JAMES S RICE	8	6	116	118	60	107	37	30	---	---	24,900	53	370
31 KINGS MOUNTAIN	---	---	3	250	300	140	57	27	121	120	62	27,680	4,036	17,995
32 KINGS MOUNTAIN FIRST	JOEL P JENKINS JR	33	62	619	793	509	210	299	115	100	14	286,280	11,036	30,280
33 KINGS MOUNTAIN SECOND	EUGENE W LANO	18	22	328	565	237	92	42	117	29	---	101,790	11,096	17,192
34 LATTIMORE	JOE R EOHAROS	6	12	339	407	149	80	39	52	44	36	95,440	2,820	27,746
35 LANNOALE	JOHN F BRIGGES	1	6	224	279	160	104	40	36	42	43	67,230	10,116	16,069
36 LILLY MEMORIAL	W MARION ADAMS	8	2	210	220	106	45	42	41	17	38	46,200	2,376	2,661
37 LOVE VALLEY	LLOYD SANDERS	3	3	81	93	52	53	---	23	14	12	23,480	1,338	2,258
38 MACEONITA	JESSE A BAITLEY	5	10	382	488	316	160	---	113	56	17	120,120	8,653	16,018
39 MIDVIEW	FREO F WELLS	9	2	228	242	85	108	---	35	18	17	29,840	1,126	2,052
40 MOUNT SINAI	BROADUS HEATHERLY	2	12	305	374	245	106	91	72	95	71	104,520	7,440	13,553
41 MULLS MEMORIAL	WAOE OILLINGER	4	6	248	278	142	75	68	37	45	18	68,830	4,433	6,413
42 NEW BUFFALO	TERRY BIRO	4	2	170	214	148	50	---	20	37	14	48,160	3,100	8,457
43 NEW BUFFALO	CARIS OWENS JR	4	3	200	291	55	---	30	---	25	20	24,070	---	801
44 NEW CAMP CREEK	CHARLES E MOSS	---	3	66	66	29	38	---	13	11	---	7,790	26	60
45 NEW HOPE	M DAVID GOROON	3	8	337	417	276	115	78	74	99	31	99,840	11,616	21,024
46 NEW PROSPECT	PRESSLEY C STUTTS JR	5	16	176	208	116	61	51	48	32	31	55,590	4,102	8,503

	BPT	ADD	RSM	TLM	SS	VBS	CT	MUS	WMU	BRO	TOTREC	COOP	TOTMIS
47 NORNANS GROVE	--	3	93	148	96	10	---	19	18	13	32,850	2,771	12,754
48 NORTHSIDE	15	12	320	328	169	78	26	66	67	39	77,940	2,772	4,530
49 OAK GROVE	20	4	573	647	369	226	77	46	57	48	141,000	11,714	25,350
50 OAK VIEW	7	1	200	221	157	75	64	23	45	26	71,900	6,297	10,369
51 PATHWAY	1	2	45	45	40	60	---	20	25	9	-----	-----	-----
52 PATTERSON GROVE	8	7	276	327	245	---	88	62	31	9	123,950	5,358	26,372
53 PATTERSON SPRINGS	16	11	448	541	315	406	120	101	73	21	110,050	3,835	10,738
54 PEACH STREET	2	11	71	91	48	35	---	14	12	10	2,400	2,365	4,469
55 PIEDMONT	---	---	201	211	111	---	46	38	25	1	40,010	1,986	4,404
56 PLAINS VIEW	6	4	307	342	149	81	---	33	41	45	93,760	1,112	4,920
57 PLEASANT GROVE	3	2	343	402	233	110	30	21	79	21	43,510	13,682	28,227
58 PLEASANT HILL	7	3	252	301	196	61	91	66	54	14	77,230	2,500	5,797
59 PLEASANT RIDGE	2	14	591	695	248	110	110	86	118	29	124,080	12,728	22,296
60 POLKVILLE	10	10	380	448	332	120	---	43	57	135	151,670	6,656	12,727
61 POPLAR SPRINGS	16	16	622	783	505	118	164	163	93	56	243,010	24,807	46,531
62 PUTNAM MEMORIAL	14	49	509	509	326	145	140	84	64	181	161,100	4,985	14,760
63 ROSS GROVE	1	4	168	189	124	59	23	20	29	9	62,240	3,804	8,111
64 SANDY PLAINS	6	8	260	306	103	118	---	98	25	15	55,350	8,640	8,450
65 SHELBY FIRST	26	41	1843	2136	1782	274	23	214	494	19	877,680	151,666	242,938
66 SHELBY SECOND	2	3	497	601	323	87	133	44	54	62	160,860	13,663	23,571
67 TEMPLE	1	11	335	418	180	69	40	27	15	26	58,930	2,004	8,953
68 UNION	5	2	327	332	188	154	84	63	75	46	76,570	7,925	12,878
69 VICTORY	---	3	57	77	63	42	---	12	---	---	20,380	798	1,264
70 WACO	---	2	269	363	191	48	50	36	28	19	74,300	8,195	15,426
71 WALLACE GROVE	---	10	120	153	39	40	---	---	---	---	18,410	100	400
72 WESTOVER	---	2	106	106	69	45	---	29	---	33	20,820	1,972	2,219
73 WESTVIEW	2	27	537	634	404	114	66	91	129	85	410,010	39,932	58,533
74 ZION	4	12	406	439	235	83	63	55	65	37	127,600	5,752	20,194
75 ZOAR	2	30	410	600	331	172	156	86	71	45	149,630	12,558	23,006
WC - WATCHCARE	490	736	23585	28733	16995	6599	4111	4401	3984	2175	7,786,650	630,830	1,258,452
MS - MISSION													

36. LIBERTY

	BPT	ADD	RSM	TLM	SS	VBS	CT	MUS	WMU	BRO	TOTREC	COOP	TOTMIS
1 ABBOTTS CREEK	6	11	561	616	414	185	60	95	117	92	145,960	4,864	35,767
2 CAROLINA MEMORIAL	6	8	402	562	366	114	73	72	75	101	133,690	12,669	30,139
3 CEDAR LOOGE	2	1	205	248	97	65	---	26	37	32	36,000	300	2,000
4 CENTER HILL	3	--	184	345	193	110	22	24	63	15	59,910	1,700	5,638
5 CHURCHLAND	8	8	390	456	364	165	36	41	54	23	98,550	9,712	13,319
6 CLEARVIEW	---	4	78	80	22	10	---	4	---	---	6,270	300	640
7 COGGINS MEMORIAL	16	11	485	626	242	217	---	95	---	40	129,790	6,200	13,248
8 COMMUNITY	2	--	100	163	37	41	---	15	---	---	22,190	221	441
9 CURRYTOWN	---	1	46	55	36	40	---	18	11	7	7,080	300	2,235
10 DENTON FIRST	2	--	329	449	261	117	---	25	40	43	68,950	6,650	15,515

36. LIBERTY—Continued

CHURCHES	PASTOR (For Addresses, see Directory in Back of Book)	Total Baptisms	Other Additions, Letter, etc	Resident Church Membership	Total Church Membership	Sunday School Enrollment	Vacation Bible School Enroll.	Training Union Enrollment	Church Music Enrollment	W M U Enroll.	Brotherhood Enrollment	Total Receipts	Coop. Program Total for	Total Mission Expenditures
11 FAITH	CHARLES OICKENS	11	3	77	80	83	83	15	46	6	--	23,570	188	2,266
12 FLOYD	RON CHAPMAN	--	1	81	116	90	51	--	17	26	--	16,090	260	2,579
13 GREENWOOD	JOEL H FISHER	5	10	371	511	241	70	--	118	76	41	91,750	5,499	13,799
14 HASTY	WILLIAM A SUTPHIN JR	1	5	228	276	142	73	--	29	12	12	63,780	5,179	9,011
15 HIGH ROCK	ROY J QUEEN	5	5	189	189	54	--	--	37	--	--	30,450	--	1,464
16 HILLSTOE PARK	JOHN WHEELER	10	29	363	384	266	137	26	54	15	23	95,880	5,866	13,698
17 HOLLOWAYS	ROY J QUEEN	4	--	180	205	127	71	--	15	41	10	44,620	6,059	9,605
18 JERSEY	MORRIS S HOLLIFIELD	4	20	336	469	384	278	128	102	165	70	137,560	36,197	67,157
19 LAKEVIEW	EDWARD PIGG	4	17	65	174	76	88	14	28	16	1	26,200	33	961
20 LEXINGTON FIRST	DAVID HOKE COON JR	5	24	1091	1272	733	308	95	183	196	69	529,300	78,000	124,869
21 LIBERTY	HUGH B BIGGERS	14	25	738	786	404	159	67	86	62	124	135,480	1,274	10,197
22 LICK CREEK	CHET CANTRELL	--	5	62	89	60	41	--	12	--	--	11,030	272	1,655
23 MILLS HOME	J MAX EVINGTON	11	9	96	1199	191	117	--	27	16	--	65,240	3,600	7,302
24 MOUNTAIN VIEW	RON COLEMAN	3	3	160	186	146	74	32	43	29	17	46,270	4,600	5,840
25 NEW FRIENDSHIP	WARREN E KERR	3	2	420	470	258	78	35	70	61	12	136,310	9,542	19,752
26 NORTH LEXINGTON	ROBERT J FLOYD	11	3	209	283	198	85	--	50	28	18	102,230	7,842	20,362
27 OAK HILL MEMORIAL	EUGENE B ELMORE	1	6	--	336	134	95	6	61	30	--	90,370	1,425	6,171
28 OAKHURST	HAROLD L HELMS	--	--	85	88	59	37	--	23	--	--	4,650	125	834
29 PARK PLACE	DOUGLAS G HUFF	3	5	280	327	155	123	6	26	31	--	85,210	14,149	22,828
30 REEFS	JOHN H PACE SR	6	4	525	597	440	138	74	59	78	51	135,730	31,198	40,904
31 RICH FORK	J BYRON BARKER	6	6	634	734	413	232	86	125	87	52	192,890	43,495	47,478
32 SMITH GROVE	MARK BLAIR	--	4	318	348	210	107	--	76	40	--	72,640	5,890	11,313
33 SOUTHGATE	ANDY ROYALS	17	21	370	380	293	158	70	89	65	62	109,540	10,555	15,546
34 SOUTHSIDE	TOMMY WAGNOR	--	8	377	398	120	43	--	27	48	15	58,170	4,558	10,518
35 STONERS GROVE	KENNETH RAY EVANS	7	5	253	332	180	55	57	38	45	--	59,590	4,082	7,330
36 SUMMERVILLE	LEE HORNE	8	3	228	286	163	88	--	45	27	--	57,140	550	4,401
37 THOMASVILLE FIRST	MICHAEL VIPPERMAN	9	12	798	1028	595	239	224	77	193	79	264,230	30,166	59,716
38 TRINITY	CECIL STATION	--	9	84	84	84	74	--	31	30	22	41,530	2,315	4,890
39 TYRO	JACOB SHARPE	2	7	98	100	76	53	--	24	31	7	10,660	1,95	3,162
40 VICTORY	GARY MYERS	6	--	141	143	72	41	--	22	28	24	28,140	51	2,008
41 WALLBURG	BROOKS HUNT	11	16	519	641	441	238	25	72	100	35	118,570	9,035	20,127
42 WALTER'S GROVE	HULON PAIT	8	5	80	139	74	--	--	--	--	--	20,910	--	1,472
43 WELCOME FIRST	ALLEN WELBORN	30	21	482	570	382	192	32	49	122	27	167,500	22,458	33,036
TOTALS		252	12698	9356	4710	1183	2131	2119	2119	2119	3,781,920	387,574	720,193	
WC - WATCHCARE		337	16820							1151				
MS - MISSION														

37. LITTLE RIVER

	BPT	AOD	RSM	TLM	SS	VBS	CT	MUS	MMU	BRO	TOTREC	COOP	TOTMIS
1 ANGLIER	5	4	549	689	519	221	109	58	209	39	237,330	16,500	30,208
2 ANTIUCH	9	11	588	770	322	143	113	81	76	26	231,410	39,305	58,508
3 BAPTIST CHAPEL	4	6	800	107	114	90		18			24,720	200	800
4 BAPTIST GROVE	10	16	286	256	275	145	101	100	33	30	64,290	500	16,828
5 BETHEL	--	1	282	464	101	66		20	11	--	54,180	7,301	11,881
6 BROADWAY	7	7	160	198	147	55	35	39	24	--	47,550	3,529	7,539
7 BUIES CREEK FIRST	2	21	358	489	332	116	121	94	84	29	109,590	8,298	17,113
8 CALVARY	1	2	146	163	90	52	68	31	23	42	26,950	2,169	2,770
9 CHALYBEATE SPRINGS	2	4	280	445	223	61	--	58	65	43	92,740	8,263	19,814
10 COATS	9	5	525	591	299	65	52	37	56	56	81,520	10,239	15,534
11 COMMUNITY	--	--	--	--	--	--	--	--	--	--	--	304	--
12 CRESTVIEW	--	--	--	--	--	--	--	--	--	--	--	--	--
13 OUNCAN	--	2	181	205	106	52	--	15	21	7	23,130	540	1,139
14 OUNN FIRST	4	15	681	1021	559	161	222	99	120	68	237,200	27,591	64,130
15 OUNN SECONO	2	5	89	131	98	101	--	14	23	--	51,710	4,486	7,273
16 EAST ERWIN	1	14	260	318	132	93	--	23	67	83	46,200	3,969	8,572
17 ERWIN FIRST	21	7	431	651	244	78	35	39	115	60	98,960	9,993	19,333
18 FAITH	10	3	61	70	58	48	--	13	10	8	24,180	1,675	2,360
19 FELLOWSHIP	5	9	179	225	91	88	56	38	24	16	27,890	1,507	3,263
20 FELLOWOODS COMMUNITY	MC	--	--	--	--	--	--	--	--	--	--	--	--
21 FRIENOSHIP	2	1	205	318	130	106	40	28	29	12	43,070	2,066	4,961
22 GOURO SPRINGS	9	9	250	351	164	149	30	73	56	35	37,050	3,036	27,810
23 HARMOY	4	2	195	265	150	56	82	34	33	13	45,380	2,232	4,297
24 HILLMON GROVE	29	16	300	445	134	83	42	58	72	25	54,480	2,990	6,800
25 HOLLY SPRINGS	7	4	539	642	372	118	107	48	100	36	115,710	8,145	21,240
26 KENNEBEC	7	7	400	500	209	133	76	66	67	36	60,510	1,541	7,742
27 LILLINGTON	3	17	393	541	342	110	51	150	82	--	175,740	41,223	66,533
28 MACEONTIA	9	7	126	140	82	45	--	14	--	--	24,470	--	1,000
29 MEMORIAL	4	15	305	375	221	90	81	68	66	22	136,430	9,180	23,125
30 NELLIS CREEK	32	14	390	495	300	221	81	32	88	55	83,380	6,074	14,042
31 NORTH CLINTON AVENUE	3	2	214	318	190	--	62	69	86	42	74,290	7,084	13,988
32 OAK GROVE	3	3	202	366	136	48	--	39	18	5	36,420	3,527	10,904
33 PINEY GROVE CHAPEL	4	3	148	203	141	90	--	22	38	7	4,613	--	4,613
34 PLEASANT MEMORY	3	4	157	200	112	60	--	37	19	18	24,380	1,516	2,200
35 RAWLS	4	7	170	219	88	18	--	35	25	--	32,060	1,688	5,768
36 SOUTH ERWIN	6	8	148	222	82	67	--	26	--	--	19,610	914	1,133
37 SPANISH	--	--	--	--	--	--	--	--	--	--	--	--	--
38 SWANN STATION	7	14	236	307	210	120	--	71	26	14	90,040	1,400	10,465
39 TRINITY	--	--	117	117	124	--	--	41	--	31	--	6,761	12,380
40 WESTFIELD	5	18	200	243	221	104	87	53	65	55	99,920	5,460	12,060
TOTALS	233	283	9839	13060	7179	3253	1660	1741	1831	893	2,691,780	251,206	538,126
MC - WATCHCARE													
MS - MISSION													

38. MACON

CHURCHES	PASTOR (For Addresses see Directory in Back of Book)	Total Baptisms	Other Additions, Letter, etc.	Resident Church Membership	Total Church Membership	SS	VBS	CT	MUS	WMU	8RO	Brotherhood Enrollment	Total Receipts	Total for Coop. Program	Total Missions Expenditures
1 AQUONE		4	5	126	160	77	47	---	---	---	---	---	6,000	526	1,314
2 BETHEL HILL	ROY LINOSAY	1	3	91	91	60	45	---	---	---	---	---	11,020	---	1,520
3 BLACK MOUNTAIN	TOMMY LAMB	7	5	134	214	65	53	40	32	---	---	---	16,090	263	1,270
4 BRARTOWN	JIMMY MILLSAKS	---	---	111	210	210	---	---	---	---	10	---	14,550	116	1,326
5 BUCK CREEK	RICHARD HARRELLS	---	3	86	161	43	---	---	18	---	---	---	3,660	214	1,161
6 BURINGTOWN	JUOSON HALL	---	1	133	183	59	35	23	15	---	---	---	39,060	3,554	9,030
7 CALVARY		---	---	40	84	27	21	11	13	---	---	---	10,240	60	833
8 CARTOOGECHAYE	S T MCGINNIS	6	13	119	355	138	66	36	18	9	---	---	41,640	---	5,350
9 CLEAR CREEK	J C ROBINSON	1	---	75	105	29	22	---	14	---	---	---	9,360	552	1,054
10 COMEE	LLOYD V FISH JR	6	4	359	452	367	126	137	61	103	48	---	125,080	8,440	27,311
11 COMEETA	MELVIN E BROOKS	1	5	167	301	123	109	---	28	58	24	---	65,440	2,212	10,680
12 EAST FRANKLIN	FOREMAN BRAADLEY	17	8	68	68	63	82	---	---	---	---	---	10,970	---	1,86
13 ELLIJAY	ERNIE B SANDERS	2	2	51	88	65	50	27	27	---	---	---	13,890	321	1,024
14 FAIRVIEW	MARLIN MCMAHAN	4	6	78	103	61	---	---	18	---	---	---	5,890	---	---
15 FAITH	WC	---	---	---	---	---	---	---	---	---	---	---	---	---	---
16 FLATS OF MIDDLE CREEK	TOMMY O LOGGINS	3	4	97	179	56	22	---	18	---	---	---	4,100	---	100
17 FRANKLIN FIRST		16	52	698	1016	705	---	144	189	128	31	---	331,860	68,773	95,203
18 GOLO MINE	GENE HAWKINS	---	1	58	105	53	---	23	---	---	---	---	12,330	200	1,709
19 HIGDOONVILLE	EARL OENY	---	---	92	116	85	40	25	22	---	---	---	26,130	7,562	9,748
20 HIGHLANOS FIRST	LEWIS W GIBSON	6	8	266	466	227	103	---	40	57	---	---	167,040	5,400	46,007
21 HOLLY SPRINGS		6	6	195	248	117	31	---	19	---	---	---	42,350	3,545	6,051
22 IOTLA	J C FULLER	3	34	394	457	205	134	66	54	48	35	---	107,460	8,310	12,462
23 LIBERTY	ANDY O CLOER	5	8	205	205	109	79	57	35	37	---	---	38,050	3,683	11,462
24 LONGVIEW	JAMES F JOHNSON	5	15	341	356	173	103	75	110	74	35	---	101,930	8,190	20,406
25 MASHBURN BRANCH	JAMES F JOHNSON	3	---	113	114	171	38	67	23	---	---	---	12,320	---	836
26 MOUNT HOPE	DARRYL WOMACK	7	8	273	407	155	113	62	56	42	7	---	41,990	4,847	8,867
27 MOUNTAIN GROVE	MARTIN FISHER	---	5	22	43	35	17	---	2	---	---	---	2,770	195	578
28 NEWMAN CHAPEL	ALTON OENY	6	1	238	270	124	87	92	24	31	---	---	37,650	1,128	4,134
29 OAK OALE		5	5	84	127	65	69	53	---	27	---	---	8,070	562	929
30 OAK GROVE		---	3	166	247	66	35	50	32	21	---	---	26,910	1,152	3,648
31 PINE GROVE		---	---	80	192	57	56	20	5	---	---	---	16,790	480	2,671
32 PLEASANT HILL	PLEASANT HILL 8PT CHURCH	4	---	276	325	79	75	42	37	12	---	---	19,550	350	1,113
33 PRENTISS	EDWIN CRISP	---	1	94	147	62	30	35	14	25	20	---	14,960	877	3,529
34 RIOCREST	BILL WOOTEN	4	8	157	245	66	73	38	31	---	8	---	36,660	1,533	3,097

39. MECKLENBURG—Continued

CHURCHES	PASTOR (For Addresses, see Directory in Back of Book)	Total Baptisms	Other Additions, Letter, etc	Resident Church Membership	Total Church Membership	Sunday School Enrollment	Vacation Bible School Enroll	Training Union Enrollment	Church Music Enrollment	W M U Enroll	Brotherhood	Total Receipts	Total for Coop Program	Total Missions Expenditures
26 GREEN MEMORIAL	ROBERT F SIMMS	55	127	1879	2220	1651	374	362	319	239	232	916,370	113,571	184,898
27 HICKORY GROVE	JOE B BROWN	9	—	222	290	166	80	79	55	35	6	123,990	9,418	19,439
28 HILLCREST	DAVIO IRISH	4	3	312	344	197	113	—	50	54	36	111,850	2,230	4,627
29 HOPEWELL	JERRY C COOK	2	10	339	538	166	82	28	42	—	—	78,690	—	2,702
30 HOSKINS AVENUE	SPURGEON W OORTON	17	18	435	555	434	230	105	161	57	53	270,440	30,185	64,914
31 HUNTERSVILLE FIRST	GILLY SELLERS	17	128	562	637	420	285	134	195	66	41	237,990	18,451	40,175
32 TOLEWILLO	ROBERT SHELTON	1	5	175	239	196	77	69	15	50	25	125,380	5,047	11,127
33 INDEPENDENCE HILL	CHARLES H TYNDALL	—	—	186	378	87	—	—	18	—	—	22,430	1,193	1,975
34 JACKSON PARK	MS SUH SUK KU	—	—	—	—	—	—	—	—	—	—	—	1,947	—
35 KOREAN	JAY CASEY	4	12	80	80	58	—	—	2	6	—	135,600	8,223	13,718
36 LAKE NORMAN	JAMES EZELL	5	6	40	42	—	—	—	—	—	—	46,970	190	194
37 LAKE WYLIE	B C BEAL JR	11	25	662	867	633	224	76	211	97	150	108,020	10,504	16,089
38 LONG CREEK	JOHN W LUCAS	28	25	1986	2106	314	103	113	130	92	40	312,260	17,386	35,100
39 MATTHEWS	HAROLD S DIGGS	9	19	274	275	213	226	91	45	43	36	290,000	—	15,500
40 MAYTELO MEMORIAL	C WILSON DAVIS	9	19	274	275	213	226	91	45	43	36	120,720	9,719	29,837
41 MCKEE ROAD	J MICHAEL SIMMONS	13	23	798	1002	472	194	111	63	107	79	235,440	35,919	55,145
42 MIDWOOD	C LEE PROCTOR	9	17	597	647	328	164	27	93	9	35	162,600	10,655	18,349
43 MINT HILL	JOSEF PEREZ	—	—	—	—	—	—	—	—	—	—	—	929	—
44 MISON BAUTISTA HISPANA MS	WILLIAM SAYLOR	—	—	—	—	—	—	—	—	—	—	—	1,136	—
45 MOUNT LEBANON	DALE E LANSON	69	69	1309	1707	1361	710	332	326	66	45	718,300	58,044	97,707
46 MULBERRY	HOUSTON T ELORTIOGE	22	14	702	848	507	156	107	81	56	60	212,610	9,771	25,718
47 NEW HOPE	—	19	37	460	577	393	125	290	20	32	25	157,000	5,133	13,200
48 NEWELL	—	1	2	169	327	86	47	—	67	16	18	38,050	2,491	5,077
49 NORTHALE	OENNIS THURMAN	3	10	205	442	95	55	28	29	26	8	42,510	4,458	2,834
50 OAK GROVE	JIM H POWELL	1	9	136	137	90	85	—	21	41	15	47,740	3,559	43,168
51 OAKDALE	LELANO K STEPHENS	9	30	850	1025	497	159	240	108	85	108	268,550	25,528	63,769
52 OAKHURST	JAMES A GALES	15	12	329	342	268	—	—	98	39	71	308,280	600	67,592
53 PLAZA	OAMVS RICHARSON	19	16	460	491	362	117	112	101	74	30	135,210	6,762	16,626
54 PLEASANT PLAINS	JACK MAGUIRE	25	45	1855	2049	1426	120	142	318	244	265	178,510	73,067	149,082
55 PRITCHARD MEMORIAL	WILLIAM H CROUCH SR	56	124	1964	2175	1538	429	509	341	271	198	1,322,580	147,238	271,182
56 PROVIENCE	DAVIO A WILSON	3	2	82	82	138	71	—	26	39	19	62,230	3,537	6,333
57 REEY CREEK	LLOYD GOSNELL	5	7	145	295	129	83	—	55	29	11	76,720	—	6,400
58 ROCKWELL	WILLIAM MYERS	2	5	43	46	25	—	—	12	—	—	18,520	519	1,568
59 SAM NEWELL ROAD	GARY HUNTSINGER	11	12	239	359	157	102	42	68	50	37	87,480	8,451	16,513
60 SHAOY BROOK	ERNEST W GLASS	15	13	840	1119	909	320	159	148	235	87	456,180	31,401	84,950
61 SHAMROCK ORIVE	—	—	—	—	—	—	—	—	—	—	—	—	—	—

	62	63	64	65	66	67	68	69	70	71	72	73	74	75	76	77	78	79	80	81	82	83	84	85	86	
JAMES H BALLARO	13	39	361	431	344	87	215	90	79	49	272,210	17,618	34,286													
DAVID E TRAMMELL	12	19	295	181	57	22	28	6	61		50,920	-----	1,080													
WINFREDO BAGWELL	--	--	195	126	---	---	26	102	25		38,940	415	2,692													
ODUG AGNEW	38	46	103	1066	493	140	206	131	108	109	228,230	20,436	60,399													
JOE R OERSON	7	7	118	147	165	170	21	43	9	--	57,050	1,050	3,554													
K ALLAN BLUME	16	3	454	484	419	161	213	72	44	24	324,520	29,443	60,583													
BRENT SEALS	7	14	160	236	151	129	37	23	47	12	63,560	7,876	12,843													
J GRADY FAULK	11	29	818	818	608	305	180	163	79	15	293,310	41,088	65,994													
CECIL L BALLARO	13	4	338	421	359	130	38	49	62	68	134,820	12,586	20,148													
MICHAEL B STEEN	7	16	483	668	347	155	---	58	48	---	138,070	9,752	25,801													
E GUY LONGSHORE JR	29	18	701	826	404	150	91	131	119	67	159,520	19,170	41,470													
TRINITY	--	--	130	285	138	---	---	36	33	25	28,540	2,566	4,138													
ROBERT M MILLER	--	--	---	---	---	---	---	---	---	---	---	---	---													
JOHN F PERKINS	4	5	31	138	46	---	---	16	---	---	23,560	---	330													
STEPHEN ACKERMAN	18	30	642	1075	430	165	87	194	49	134	262,460	34,674	44,867													
MS AN VAN PHAM	--	--	---	---	---	---	---	---	---	---	---	---	---													
77 VIETNAMESE	--	--	44	44	37	---	---	20	17	18	14	---	---													
78 WEST MECKLENBURG	--	--	5	281	535	141	---	22	13	---	690,840	3,170	7,407													
79 WESTMORELAND	--	--	50	120	18	---	---	7	2	7	12,660	804	1,490													
80 WESTSTOE	--	--	4	150	163	75	49	---	21	24	56,050	4,848	9,478													
81 WESTVIEW	7	4	150	163	395	81	47	46	24	---	143,830	12,751	26,981													
82 WHITING AVENUE	3	5	418	553	395	81	47	46	24	---	46,490	625	1,859													
WILLIAM V FUNOERBURK	1	12	111	440	87	---	---	26	25	---	158,620	9,726	21,633													
C V BRASWELL	27	19	555	640	316	147	---	100	79	72	15,820	---	487													
84 WILSON GROVE	--	--	8	83	155	39	---	28	9	12	---	---	---													
85 WILSON MEMORIAL	--	--	83	155	39	---	---	28	9	12	---	---	---													
OWANE R CAMPBELL	41	43	1320	1505	940	245	298	192	63	45	664,060	44,265	66,213													
TOTALS	1095	39638	30589	49570	10116	7326	7176	5105	3269	18,397,820	1,469,075	2,872,982														

HC - WATCHCARE
MS - MISSION

40. MITCHELL

	8PT	A00	RSM	TLM	SS	V8S	CT	MUS	MMU	8R0	TOTREC	COOP	TOTMIS
BRUCE BUCHANAN	3	5	153	172	80	55	35	---	15	---	51,590	3,975	12,212
VERNON BUCHANAN	8	--	140	230	145	46	63	50	42	4	67,810	5,264	17,372
CLYDE BUCKNER	14	7	532	632	371	133	122	191	76	21	128,670	11,300	21,702
JAMES GREEN	2	5	150	331	116	61	59	39	52	29	43,670	4,753	11,540
GARLAND HIGGINS	25	23	414	471	297	252	103	65	70	62	107,230	9,115	17,437
RANDY AUTREY	2	1	123	162	55	25	---	---	---	---	13,410	---	565
HOWARD ESSTEP	--	--	25	45	36	13	---	---	---	---	9,840	---	800
CLARK MCKINNEY	--	--	51	91	36	---	---	11	---	---	3,384	1,107	3,384
J ASTOR BUCHANAN	--	--	116	116	107	40	---	---	---	---	21,430	---	2,249
RICHARD JONES	1	3	158	158	82	---	---	---	---	---	10,150	---	580
JERRY P PEREIRA	5	13	289	320	163	42	---	44	38	---	66,610	6,218	13,325
ROCKY BRANCH	2	12	138	230	107	90	71	44	15	7	58,150	---	18,988
DALLAS RENFRO	2	1	162	162	93	91	38	42	21	26	27,350	---	4,184

40. MITCHELL—Continued

CHURCHES	PASTOR (For Addresses, see Directory in Back of Book)	Total Baptisms	Other Addresses, Letter, etc	Resident Church Membership	Total Church Membership	Sunday School Enrollment	Vacation Bible School Enroll	Training Union Enrollment	Church Music Enrollment	W. M. U. Enroll.	Brotherhood Enrollment	Total Receipts	Total for Coop. Program	Total Missions Expenditures
14 CUB CREEK	LUTHER MILLER	1	3	182	362	76	32	44	44	--	--	7,040	----	1,287
15 FORK MOUNTAIN MSNRY	CHESLEY GLENN	3	4	71	90	77	41	41	41	--	--	11,980	----	3,285
16 GRASSY CREEK	O PRANK BLEVINS JR	13	14	677	732	508	196	158	135	141	88	244,230	19,985	58,069
17 KONA	JAMES P FELTON	2	--	42	42	40	--	--	17	--	--	3,100	----	411
18 LEGER	JAY J ORR JR	--	2	87	108	63	36	15	--	--	--	31,670	2,440	3,462
19 LIBERTY HILL	LARRY SPRINKLE	6	--	334	425	141	65	25	25	--	--	47,990	3,500	8,921
20 LILY BRANCH	JERRY LLOYD	--	4	158	218	116	65	29	24	27	5	50,800	4,451	15,179
21 LITTLE ROCK CREEK		--	3	56	57	54	42	30	--	--	--	16,640	----	-----
22 MCKINNEY COVE		--	--	73	113	84	50	--	--	7	10	14,510	674	1,734
23 MINE CREEK	RICHARD GRINOGLANO	4	--	136	136	78	35	--	--	--	--	20,050	1,110	1,079
24 MOUNT CARMEL	SAM BREWER	14	22	441	441	236	177	--	96	75	64	105,990	8,173	17,502
25 MOUNTAIN VIEW	KEITH WHITEHEAD	--	1	17	29	27	--	--	--	--	--	2,950	----	57
26 PINE BRANCH	CHARLES R MURRELL	3	4	358	505	250	128	89	27	83	50	127,010	11,129	37,029
27 REBELS CREEK	TYLER LEROY	3	2	43	83	38	--	--	--	--	--	6,820	----	2,505
28 ROAN MOUNTAIN	DOO STAFFORD	--	5	189	268	184	88	--	51	16	32	49,040	2,676	13,786
29 ROAN VALLEY	CHRIS HUGHES	1	3	37	47	40	44	--	42	--	--	12,820	----	750
30 ROCKDALE	CEPHAS REMFO	--	--	15	27	24	--	--	--	--	--	3,100	----	-----
31 SILVER CHAPEL	LEE AYERS	1	--	125	189	93	40	--	41	--	--	33,980	675	7,998
32 SNOW HILL	GERALD GRINSTAFF	6	5	148	240	90	--	20	30	9	16	25,260	1,810	3,789
33 SPRING CREEK	BOB MCCURRY	2	3	114	124	114	70	12	--	--	--	48,860	----	6,956
34 SPRUCE PINE FIRST	JAMES LANKFORD	6	16	471	586	274	127	67	135	104	43	165,050	42,563	58,109
35 TOECANE	JACK CALLAHAN	2	--	39	50	59	18	17	3	--	--	10,000	----	554
36 WHITE OAK	LARRY J GREENE	1	7	74	133	74	43	37	10	18	--	16,820	563	1,932
	TOTALS	132	168	6338	8125	4428	2143	1030	1222	809	457	1,672,300	143,189	368,332

41. MONTGOMERY

CHURCHES	BPT A00	RSM	TLM	SS	VBS	CT	MUS	MMU	BR0	TOTREC	COOP	TOTMIS
1 BETHEL	12	5	65	78	35	---	---	---	---	23,390	10	-----
2 BISCOE FIRST	1	2	237	326	187	63	32	54	37	24	80,090	20,440
3 BLACKWOOD CHAPEL	1	1	113	127	78	34	---	---	33	17	23,780	1,058
4 CALVARY	1	--	108	136	73	---	---	---	---	---	25,400	812
5 CANDOR	2	4	128	174	89	65	---	---	30	21	37,350	3,506

	BPT	A00	RSM	TLM	SS	VBS	CT	MUS	MMU	BR0	TOTREC	COOP	TOTMIS
6 CENTER	--	11	30	92	25	---	---	---	---	---	6,310	4,000	467
7 DOVER	30	11	308	401	297	134	37	96	37	68	70,180	4,000	7,086
8 EAGLE SPRINGS	--	2	100	147	71	63	---	23	24	16	33,860	3,802	6,134
9 ELOORADO	4	1	41	63	49	39	4	13	10	---	34,800	50	746
10 EXWAY	3	1	120	192	81	35	---	32	41	---	30,160	1,896	2,767
11 FORKS OF LITTLE RIVER	2	1	85	117	80	43	---	31	11	---	44,790	3,387	9,792
12 HAMER CREEK	4	6	218	271	122	76	51	47	37	23	196,500	7,996	29,551
13 HOLLY MOUNT	--	7	9	135	149	98	50	---	---	---	17,670	2,420	3,420
14 LAUREL HILL	1	2	72	117	50	---	22	18	12	9	38,710	2,967	4,252
15 LIBERTY HILL	2	9	188	233	130	76	23	34	23	---	45,390	3,320	7,300
16 MOUNT CARMEL	2	9	244	294	150	90	---	55	56	40	76,020	8,205	18,219
17 MOUNT GILEAD FIRST	6	--	208	252	152	85	---	42	45	21	130,290	6,200	22,190
18 NEW HOPE	6	1	95	183	106	53	15	15	---	---	34,940	50	630
19 PLEASANT GROVE	3	1	109	154	102	70	---	35	41	14	32,160	3,412	5,623
20 STAR FIRST	1	1	179	231	111	35	---	11	27	9	55,490	3,578	7,853
21 STONEY FORK	2	--	129	149	113	65	---	29	46	17	38,080	3,094	5,555
22 TABERNACLE	7	1	169	215	93	61	---	71	17	---	38,990	2,669	4,274
23 TROY FIRST	11	11	383	431	314	112	---	115	109	55	131,640	17,530	24,404
24 VALLEY VIEW	--	--	14	19	21	---	18	12	---	---	8,900	602	993
25 WADEVILLE	2	--	130	143	91	42	---	25	36	15	36,200	3,011	7,474
26 WHITE CREST	5	6	165	217	69	56	17	54	15	13	28,750	2,232	3,905
TOTALS	113	75	3773	4911	2777	1347	219	922	662	341	1,319,840	96,138	202,458

WC - WATCHCARE
MS - MISSION

42. MOUNT ZION

	BPT	A00	RSM	TLM	SS	VBS	CT	MUS	MMU	BR0	TOTREC	COOP	TOTMIS
1 ALAMANCE FIRST	2	4	310	330	170	40	114	40	16	33	68,290	1,925	2,433
2 ALTAMAHAW	11	11	523	623	303	184	65	156	59	18	158,000	3,586	16,090
3 ANTIPOCH	14	8	328	414	205	136	105	84	61	33	88,930	4,285	13,228
4 BETHEL	1	2	124	178	61	54	---	10	30	6	27,200	1,015	1,810
5 BROOKWOOD	--	4	130	175	86	35	18	20	28	12	55,530	1,001	2,886
6 BURLINGTON FIRST	12	40	968	1541	824	---	181	157	233	83	597,990	51,650	125,902
7 CALVARY	--	--	623	703	324	---	32	26	44	---	83,230	---	1,100
8 CANE CREEK	6	9	180	250	106	52	---	25	45	23	40,170	3,775	6,757
9 CITY LAKE	2	2	147	182	83	56	54	36	49	9	39,710	1,077	3,339
10 COLONIAL HILLS	3	1	89	106	94	124	---	22	43	28	39,270	1,870	4,759
11 CROSS ROADS	1	9	173	198	97	88	---	33	26	10	47,650	4,937	11,775
12 EASTLAWN	4	1	389	417	246	74	4	34	49	47	89,840	5,568	10,783
13 EDGEWOOD	1	6	116	223	116	68	---	58	7	15	60,080	4,495	6,473
14 ELON COLLEGE FIRST	3	6	272	330	193	35	---	63	40	15	105,230	1,590	5,705
15 FAIRVIEW	3	2	155	217	109	80	48	21	45	8	36,540	4,465	6,565
16 FELLOWSHIP	5	14	223	269	181	101	125	28	56	23	88,930	6,694	19,829

42. MOUNT ZION—Continued

CHURCHES	PASTOR (For Addresses, see Directory in Back of Book)	Total Baptisms	Other Addresses, Letter, etc.	Resident Church Membership	Total Church Membership	Sunday School Enrollment	Vacation Bible School Enroll	Training Union Enrollment	Church Music Enrollment	W M U Enroll	Brotherhood Enrollment	Total Receipts	Total for Coop Program	Total Missions Expenditures
17 GLEN HOPE	WARNER OOLES	8	19	776	844	597	171	1	73	117	17	261,810	17,127	64,515
18 GLENCOE	FELTON MASSEY	2	181	906	1162	76	173	---	32	121	---	323,910	24,457	54,421
19 GRAHAM FIRST	RALPH E. JONES JR	7	10	966	1162	698	112	208	191	121	74	383,390	45,390	63,062
20 GROVE PARK	ROY P TAYLOR	19	38	920	1082	760	315	216	253	125	90	407,920	29,271	50,093
21 HAW RIVER FIRST	ROY MASON JR	---	5	294	344	112	73	---	26	43	2	70,060	2,100	6,771
22 HILLSBOROUGH FIRST	THOMAS M OENTON	16	22	379	520	290	133	55	81	91	29	195,980	16,145	25,568
23 HOCUTT MEMORIAL	AL ROBERTS	8	1	494	614	283	130	---	63	90	22	193,410	13,145	27,666
24 HOLLY HILL	STEVE HAROY	10	22	269	291	195	81	---	83	67	37	126,450	7,059	21,962
25 KINNETT MEMORIAL	ROYAL EUGENE AKINS	6	4	332	449	190	---	85	48	90	33	92,710	5,500	15,203
26 MARS HILL	CURTIS TYLER	2	1	---	271	176	129	29	42	28	---	70,850	2,327	10,126
27 MCDUFFIE MEMORIAL	PHILLIP H WAUGH	7	4	95	135	106	41	34	29	1	---	43,670	1,561	3,335
28 MEGANE FIRST	CHARLES R LEMLEY	11	11	539	701	380	77	71	129	108	58	170,200	14,712	30,232
29 MOORES CHAPEL	EARL HARDEN	4	1	184	281	120	42	---	41	30	11	39,050	419	1,264
30 MOUNT ADAR	NORMAN HARRIS	---	1	82	97	62	30	7	23	21	---	29,850	710	3,235
31 MOUNT ZION	JOE R HICKS	9	6	260	341	260	70	93	109	79	52	103,310	14,759	35,404
32 NALL MEMORIAL	TOM PIERCE	3	10	168	178	128	---	---	38	6	10	43,580	211	1,912
33 NORTH GRAHAM	WALTER JONES JR	5	25	143	143	91	68	21	40	---	---	33,310	---	922
34 NORTHSIDE	PHILLIP W NORMWOOD	1	4	253	364	152	42	35	31	68	34	91,710	11,172	21,371
35 OAK GROVE	---	1	---	84	177	62	50	17	15	15	---	23,450	325	1,508
36 OSSISPEE	---	10	15	205	224	111	112	---	46	31	41	43,820	3,269	6,903
37 RIVERSIDE	CURTIS V OAKLEY	9	6	461	461	281	92	---	116	51	15	118,550	30	18,515
38 SPRING STREET	---	2	2	42	42	42	---	30	14	13	9	21,240	---	1,400
39 SWEPSONVILLE	PAUL WEST JR	8	4	314	414	202	60	29	28	67	20	61,510	6,341	12,769
WC - WATCHCARE	TOTALS	216	332	12131	15515	8572	3028	1677	2364	2084	917	4,284,930	287,663	668,589
MS - MISSION														

43. NEUSE

8PT AOD	RSM	TLM	SS	VBS	CT	MUS	MMU	8RO	TOTREC	COOP	TOTMIS			
1 ADAMSVILLE	ALFREO WRIGHT	14	62	655	968	525	151	151	134	86	104	226,380	32,000	49,069
2 BETHEL	JIMMY L WILLIAMS	8	2	72	88	57	55	28	23	10	---	22,240	620	2,624
3 CABIN	L RALPH KENNEDY	2	2	105	198	85	65	65	19	---	---	17,220	1,220	2,592

4 CALVARY G	3	4	162	184	100	66	---	---	21	11	---	29,530	1,746	8,384
5 CALVARY K	1	4	97	191	77	31	---	---	11	15	---	32,960	370	1,362
6 OAVIS GROVE	--	3	75	106	44	---	32	11	6	---	22,470	1,034	2,765	
7 DEEP RUN FIRST	1	5	82	114	76	55	---	---	32	---	35,250	1,316	2,793	
8 EMAUS	2	10	195	276	76	92	58	15	29	18	34,550	1,916	4,397	
9 FALLING CREEK	13	4	295	395	282	---	---	183	35	35	73,890	4,000	7,121	
10 FLEMONT	1	2	110	190	118	82	21	58	---	---	33,650	600	5,668	
11 GLEN RAVEN	6	7	108	160	81	---	26	14	11	11	21,360	1,407	1,207	
12 GOLOSORO FIRST	21	32	892	1509	596	306	148	169	155	34	357,230	10,463	32,878	
13 GRAINGER	2	5	144	218	123	57	13	19	21	---	26,810	761	2,110	
14 IMMANUEL	2	2	215	236	117	48	---	---	34	13	51,850	4,121	7,249	
15 JORDANS CHAPEL	--	1	79	113	78	17	23	12	20	---	17,190	625	1,561	
16 KENNEDY HOME	8	2	52	254	96	59	16	60	---	16	13,760	600	1,914	
17 KINSTON FIRST	16	44	822	942	497	139	38	94	112	35	452,980	22,540	48,018	
18 LAGRANGE FIRST	5	--	130	183	110	81	48	53	37	28	49,000	776	1,046	
19 LOVE MEMORIAL	10	22	290	371	244	152	56	61	43	15	115,440	8,061	15,250	
20 MAOISON AVENUE	1	14	619	773	368	143	114	123	85	30	211,640	20,722	30,421	
21 MOUNT NELSON	--	--	193	256	89	84	---	---	46	31	62,420	3,657	8,307	
22 NEUSE	3	6	255	305	175	101	48	71	46	35	66,570	7,359	8,765	
23 NEW HOPE	--	9	309	396	124	106	51	17	10	---	53,440	4,699	9,665	
24 NEW LIFE	5	2	80	115	107	78	11	35	29	28	38,160	2,324	4,082	
25 PIKEVILLE FIRST	--	9	138	180	66	42	16	13	22	---	28,770	1,792	6,723	
26 PINEVIEW	3	6	198	283	179	123	24	29	11	17	84,620	3,103	5,322	
27 PINK HILL FIRST	1	5	30	30	31	40	---	---	13	9	17,900	1,907	2,653	
28 PINKNEY	--	4	85	127	102	45	---	---	21	23	27,950	3,041	4,100	
29 RIVERMONT	10	21	234	302	181	102	15	42	39	32	51,370	6,979	12,127	
30 ROSEWOOD FIRST	5	12	288	343	197	74	16	39	41	9	97,350	9,233	18,158	
31 SANDY BOTTOM	1	3	147	210	117	45	34	17	4	22	36,550	2,566	3,837	
32 SEVEN SPRINGS	2	3	235	261	100	---	---	16	8	---	31,970	2,927	4,616	
33 SNOW HILL FIRST	5	8	304	394	348	123	17	30	60	58	79,360	3,959	8,849	
34 SPILLMAN MEMORIAL	4	17	539	688	389	90	86	60	58	10	168,040	18,000	36,410	
35 TRIMMITY	6	12	179	179	155	112	---	---	30	46	56,040	3,278	5,896	
36 UNION	--	9	85	115	69	41	---	---	6	---	12,720	4,400	5,798	
WC - MATCHCARE														
MS - MISSION														
TOTALS														
161 353 8498 11653 6180 2805 1273 1446 1248 587 2,758,670 190,199 364,397														

44. NEW FOUND

	BPT	A00	RSM	TLH	SS	VBS	CT	MUS	MMU	BR0	TOTREC	COOP	TOTMIS
1 ANTIUCH	--	--	64	98	42	---	---	---	---	---	---	---	---
2 BALL CITY	--	--	16	48	18	---	---	---	---	---	2,020	---	401
3 BEAR CREEK	3	--	33	44	24	---	---	---	---	---	---	---	---
4 CANEY FORK	--	--	50	75	30	---	---	---	---	---	---	---	465

44. NEW FOUND—Continued

CHURCHES	PASTOR (For Addresses, see Directory in Back of Book)	Total Baptisms	Other Addresses, Letter, etc.	Resident Church Membership	Total Church Membership	Sunday School Enrollment	Vacation Bible School Enroll	Training Union Enrollment	Church Music Enrollment	W. M. U. Enroll.	Brotherhood Enrollment	Total Receipts	Total for Coop. Program	Total Mission Expenditures
5 CHESTNUT GROVE	BILLY BROWN	8	1	175	175	---	55	---	---	---	---	---	---	1,388
6 CROSS ROCK	GLENN CLARK	1	1	53	83	---	39	---	---	---	---	---	---	600
7 EBENEZER	O L MAYNARD	---	---	25	50	23	---	---	---	---	---	7,500	---	369
8 FLATS OF SPRING CREEK	FRANK WILLETT	---	2	32	68	46	50	---	33	---	---	---	---	2,289
9 JONES VALLEY	GARRY ROGERS	6	1	77	91	64	34	---	---	---	---	---	---	1,614
10 LIBERTY	BILL GILLESPIE	1	2	126	177	70	60	---	---	---	---	---	---	1,172
11 LOWER BIG PINE	DANNY LITTLE	---	4	87	143	90	48	---	---	---	---	---	---	1,480
12 LUSK CHAPEL	CHARLES STOCKTON	---	---	64	169	39	---	---	---	---	---	10,060	---	998
13 NEW HOPE	CLIFFORD CABLE	---	---	70	188	47	43	---	---	---	---	11,480	---	100
14 OLO BULL CREEK	JACK DAVIS	1	---	159	207	87	---	---	---	---	---	3,860	---	140
15 PAYNES CHAPEL	ROBERT C O'FAN	---	2	32	108	27	---	---	15	---	---	5,490	---	---
16 PINNACLE VIEW	GLENN REIO	5	---	80	86	59	---	---	29	---	---	---	---	---
17 REOMON	LAWRENCE LIMOSEY	2	---	45	59	30	---	---	---	---	---	---	---	---
18 UNION	ILLIFF SUGGS	3	---	---	196	70	64	---	---	---	---	---	---	---
19 ZION		2	1	68	170	45	---	---	---	---	---	---	---	2,935
	TOTALS	36	16	1256	2235	861	393	---	77	---	---	87,330	---	12,471

HC - WATCHCARE
MS - MISSION

45. NEW RIVER

	BPT	A00	RSM	TLM	SS	VBS	CT	MUS	WMU	BR0	TOTREC	COOP	TOTMIS
1 BEAR CREEK	24	21	230	296	190	151	83	34	18	4	60,000	4,510	10,597
2 BETHANY	---	---	159	159	97	136	51	36	23	10	35,520	250	2,925
3 BETHEL	14	23	96	97	104	102	63	38	34	18	23,690	800	1,280
4 BETHLEHEM	14	24	552	723	444	210	139	35	95	58	153,930	17,199	36,283
5 BEULAVILLE	2	5	251	346	217	62	80	50	120	---	91,990	12,216	34,232
6 BLUE CREEK	25	47	384	479	360	200	146	58	46	22	132,870	11,505	28,544
7 BROOKWOOD	8	28	286	663	277	150	96	29	94	50	97,910	1,989	5,199
8 CALVARY	7	13	315	421	112	80	---	35	32	19	49,770	1,350	3,438
9 CATHERINE LAKE	3	8	120	126	119	83	---	35	42	12	47,120	1,700	1,564
10 CEDAR FORK	3	5	214	265	178	75	24	34	25	---	62,970	3,656	13,688
11 CENTERVIEW	15	19	183	261	118	72	---	20	35	39	37,750	1,200	2,313

	28	106	575	1254	757	187	370	191	28	44	202,050	150
12 COLLEGE PARK												6,223
13 ENON CHAPEL	2	7	92	139	70	54	1	25	9		12,390	30
14 GALILEE			230	290	63	36	24	35	24		30,380	30
15 GRANTS CREEK	4	3	173	204	133	77	28	16	28	18	36,440	7,553
16 HALLSVILLE					89	76		31			44,820	2,100
17 HARRIS CREEK	3	7	321	338							292,300	24,647
18 JACKSONVILLE FIRST	21	63	822	1157	477	196	296	81	113	37	75,640	4,625
19 KELLUM	5	14	423	538	181	109	65	60	65	32	21,630	2,252
20 KOREAN											5,031	18,689
21 MAPLE HILL	8	7	87	150	47	52		22	10		83,510	3,844
22 MAYSVILLE FIRST	10	13	349	460	166	173	92	49	42	121	55,280	10,547
23 MEMORIAL	11		206	303	145	38	40	21	39	15	110,870	13,699
24 MIOVILLE	39	41	295	1057	214	95	135	57	52	44	15,650	917
25 NEW HOPE	11	7	109	144	78	75		12	9		143,070	6,675
26 NEW RIVER	23	52	427	533	461	310	154	292	95	94	86,650	3,227
27 NORTH TOPSAIL SHORES MS											9,216	22,491
28 PINEY GROVE	14	8	330	508	152		50	78	36	11	59,150	560
29 PROVENANCE	2	3	285	316	177	143	19	29	33	12	110,850	7,298
30 RICHLEANS FIRST	1	14	363	476	253	73	11	96	89	16	54,010	2,733
31 SALEM	8	9	323	470	185	86		39	17		2,439,890	157,278
32 SPANISH												
33 SWANBORO FIRST	7	20	339	562	194	67	40	41	93	--		
34 TAR LANDING	2	6	222	249	111	78	45	26	12	9		
TOTALS	314	575	8761	12984	6169	3246	2052	1593	1354	674		445,323

MC - WATCHCARE
MS - MISSION

46. NEW SOUTH RIVER

	BPT	A00	RSM	TLM	SS	VBS	CT	MUS	MMU	BRO	TOTREC	COOP	TOTMIS
1 ANTIPOCH	1	3	116	168	145	48	--	47	36	25	59,450	2,400	7,775
2 ARRAN LAKE	27	65	554	750	359	140	75	143	41	29	142,100	7,386	18,150
3 AURIVILLE	2	1	161	244	129	47	--	27	25	17	57,820	7,319	15,395
4 BAPTIST CHAPEL	2	4	272	387	300	92	--	67	29	12	91,140	3,350	10,865
5 BEAVER DAM	4	3	200	251	161	95	--	32	66	12	44,320	2,946	6,011
6 BONNIE OODNE	67	66	341	581	201	193	92	46	16	27	101,560	9,256	20,395
7 CALVARY	--	9	108	163	69	--	--	20	13	25	52,650	2,004	7,737
8 CAPE FEAR	1	--	88	188	79	40	--	20	6	--	11,800	120	1,090
9 CARROLL MEMORIAL	7	3	306	383	171	74	--	55	67	30	83,890	6,271	10,026
10 CEAR CREEK	7	4	311	396	261	79	51	56	52	10	116,880	8,950	20,049
11 CEAR FALLS	12	30	608	663	456	153	115	81	68	69	167,930	18,211	28,543
12 CENTER	--	3	153	253	139	72	--	75	28	46	63,360	2,600	8,849
13 CENTRAL	3	5	131	288	120	93	61	48	49	24	34,830	2,386	4,650
14 CLEMENT	2	--	272	350	171	62	--	53	77	32	51,970	5,053	9,839
15 CLIFFDALE ROAD	1	4	24	33	15	9	--	9	--	--	9,470	861	1,413
16 CONCORD	3	1	206	213	160	40	15	19	40	44	34,550	3,379	9,477
17 COOL SPRING	2	--	24	46	57	80	--	--	--	--	8,110	258	3,129

46. NEW SOUTH RIVER—Continued

CHURCHES	PASTOR (For Addresses, see Directory in Back of Book)	Total Baptisms	Other Additions, Letter, etc	Resident Church Membership	Total Church Membership	Sunday School Enrollment	Vacation Bible School Enroll	Training Union	Church Music Enrollment	W M U Enroll	Brotherhood	Total Receipts	Total for Coop Program	Total Missions Expenditures
18 CORINTH	J KEITH REYNOLDS	--	7	71	111	83	31	--	39	13	--	30,230	982	3,118
19 CROSS CREEK TABERNACLE	BAXTER WALKER	21	10	309	545	193	94	98	55	69	58	35,360	600	3,323
20 CUMBERLAND	LAWRENCE TEW	10	12	436	467	298	160	--	20	33	--	67,110	2,902	6,019
21 CUMBERLAND UNION		9	1	135	184	130	60	49	34	44	48	52,230	2,784	13,088
22 ELIZABETH	JAMES LEON SMITH	5	5	249	285	240	91	--	48	78	40	72,600	4,667	13,109
23 EUREKA	LEON KEEFE	19	7	267	280	226	125	137	41	56	36	89,640	16,327	24,287
24 EUTAW HEIGHTS	SAMUEL E EDWARDS	57	57	569	940	254	176	60	41	45	27	188,130	5	2,330
25 EVERGREEN	DALE E CHILORESS	--	--	102	209	138	--	--	18	53	17	31,000	----	600
26 FAYETTEVILLE FIRST	EDWARD GLEN HOLT	26	49	812	1495	589	198	78	214	128	19	515,080	57,300	128,364
27 FAYETTEVILLE SECOND	W JOHNSON GUPTON JR	1	9	229	249	214	65	33	50	36	--	111,820	9,274	19,990
28 FAYMONI	LARRY ISRACS	15	12	290	654	389	276	29	58	74	30	133,510	12,333	19,033
29 FIRST UNITED	JACK O GRURCH	12	6	168	178	158	74	--	53	17	18	63,780	1,324	8,598
30 FREEDOM	MATT L GRANTHAM	12	8	103	110	118	81	--	46	49	29	42,670	585	2,898
31 FRIENDSHIP	FRED J HALL	4	5	70	71	45	--	--	18	11	--	14,270	----	----
32 GETHSEMANE	HUGH R BROWN	12	13	116	182	95	110	52	13	20	13	39,950	1,966	4,711
33 GOOWIN		--	--	15	17	13	--	--	--	5	--	9,120	218	754
34 GOLFVIEW	MC	--	--	--	--	--	--	--	--	--	--	----	477	----
35 GRACE	LLOYD J KING JR	18	23	535	833	298	71	96	26	55	10	135,230	10,207	18,093
36 GRACE	JAMES R SCALES	18	23	535	833	298	71	96	26	55	10	135,230	10,207	18,093
37 HARMONY	OAVIO T SHIRLEY	9	3	131	209	90	55	31	42	45	14	32,930	2,095	5,517
38 HIGHLAND	NEO WEBB	10	25	285	300	222	106	--	81	36	19	223,180	6,637	12,067
39 HILLSLOE	C J CALVERT	14	19	178	185	141	95	--	60	45	20	72,660	2,825	4,371
39 HOPE MILLS FIRST	JERRY PARKSONS	10	10	247	259	170	55	--	43	50	10	90,740	2,700	7,835
40 IMMANUEL	JOHN CUTHILL	11	26	378	736	306	138	32	25	61	38	107,190	17,912	25,971
41 JUOSON	M KENNETH WILSON	3	1	267	358	282	103	119	86	88	27	114,990	3,710	12,020
42 KOREAN	MS HO CHONG PAEK	--	--	--	--	--	--	--	--	--	--	----	224	----
43 LAFAYETTE	FRANK PAGE	30	74	944	1507	742	333	229	184	116	31	511,600	21,881	48,611
44 LAGRANGE PARK	CARL BEHRER	39	54	346	623	236	164	121	59	59	36	80,530	17,013	25,396
45 LAKE LYNN	OAVIO T MARTIN	4	2	285	375	68	62	--	51	20	35	45,890	1,355	4,882
46 LAKE RIM	LARRY SHULL	--	--	--	--	--	--	--	--	--	--	----	1,555	----
47 LEBANON	OAVIO E ROBERTS	2	9	440	547	368	112	1	76	61	46	134,870	9,792	21,271
48 LIBERTY	WILLIAM N MAYNARO	1	--	82	99	22	--	--	--	--	--	3,670	----	----
49 LONG BRANCH	WENNIS GUY	5	2	206	236	145	64	--	57	51	--	48,510	----	3,168
50 MACEONIA	STILES ELLYSON JR	2	--	214	258	123	59	--	20	42	24	53,560	3,597	9,121
51 MAGNOLIA	ROGER A WHITE	2	3	221	286	198	72	32	23	34	25	68,250	12,557	22,096

52	MARYS CHAPEL	2	1	100	145	107	38	2	45	19	--	23,460	370	1,924														
53	MASSEY HILL	6	7	612	759	281	60	26	69	50	99	111,760	34	135														
54	MILL CREEK	--	1	110	151	100	29	--	31	41	24	25,150	1,503	4,001														
55	MINGO	4	--	134	174	149	56	--	39	42	29	50,810	2,477	8,352														
56	MINZ	14	7	82	110	82	61	53	16	39	--	17,230	677	1,410														
57	MOUNT CALVARY	--	--	21	38	--	--	--	--	14	--	15,140	--	--														
58	MOUNT ELAM	8	--	241	276	263	108	--	38	50	31	86,760	14,020	21,362														
59	MOUNT GILGEO	25	34	348	743	275	222	102	49	81	12	89,300	6,952	11,918														
60	MOUNT PISGAH	1	8	338	428	158	--	--	33	35	49	58,780	4,373	9,148														
61	NEW HOPE	37	67	622	767	285	200	324	125	85	61	176,700	16,059	25,922														
62	PARKERSBURG	--	3	94	148	59	45	--	28	25	--	19,910	1,214	1,924														
63	PETERS CREEK	13	10	114	191	180	90	117	71	36	--	33,800	1,807	5,098														
64	PINEY GREEN	--	3	115	196	104	63	--	30	24	13	48,710	2,432	6,064														
65	PITTMAN GROVE	16	19	213	232	120	70	71	49	58	24	40,970	711	7,235														
66	PLEASANT GROVE	4	4	297	374	224	111	28	25	58	32	98,160	10,000	18,781														
67	PLEASANT UNION	9	1	240	259	162	67	--	42	54	37	61,550	2,428	15,131														
68	ROSEBORO FIRST	1	6	276	302	197	60	16	48	39	--	75,080	4,800	17,034														
69	SALEMBOURG	1	1	244	323	203	67	--	27	74	26	87,980	3,939	16,626														
70	SHARON	--	--	55	145	55	--	--	23	16	19	15,510	1,400	2,805														
71	SHAN HEIGHTS	--	--	--	--	--	--	--	--	--	--	--	--	--														
72	SNYDER MEMORIAL	76	127	1768	2373	1874	475	697	572	339	185	1,368,550	183,203	285,950														
73	SPERRING MEMORIAL	--	--	--	--	--	--	--	--	--	--	--	--	--														
74	SPRING BRANCH	15	9	234	364	207	111	--	61	156	35	61,890	2,179	6,153														
75	SPRING LAKE FIRST	8	23	239	291	247	255	65	32	52	36	107,740	9,235	15,006														
76	STEOMAN	9	3	285	384	167	105	9	61	69	40	99,170	6,992	17,986														
77	STONEY POINT	41	35	426	601	325	168	107	70	64	124	81,480	4,929	9,285														
78	TABERNACLE	3	7	276	390	259	176	24	82	50	51	141,830	8,166	13,200														
79	TEMPLE	26	30	323	664	353	121	--	55	72	51	147,850	1,358	26,326														
80	TRINITY	12	9	348	586	150	--	--	35	30	24	105,890	17,461	31,306														
81	UNION GROVE	14	5	236	331	220	85	--	41	82	38	41,420	1,999	4,080														
82	VILLAGE ORIVE	14	36	708	825	425	85	--	139	95	46	257,420	24,480	41,700														
83	WAFF	3	2	110	169	62	30	--	29	23	--	20,900	716	2,720														
84	WALSTONE MEMORIAL	4	13	362	586	239	79	--	45	72	46	101,640	8,276	12,328														
85	WHITEST OAK	--	--	94	175	98	39	--	20	17	--	30,980	1,013	3,011														
86	1ST IGLESIA BAUTISTA MS ENTO ENRIQUE AQUERO	--	--	--	--	--	--	--	--	--	--	--	120	--														
TOTALS														865	22240	17255	7423	3267	4394	4080	2179	658,249	1,297,955	--	--	--	--	
MS - WATCHCARE														1124	31545	17255	7423	3267	4394	4080	2179	658,249	1,297,955	--	--	--	--	
MS - MISSION														--	--	--	--	--	--	--	--	--	--	--	--	--	--	--

47. NORTH ROANOKE

	8PT	A00	RSM	TLM	SS	V8S	CT	MUS	MMU	8R0	TOTREC	COOP	TOTMIS
1	ANTIUCH	1	4	61	69	46	---	22	14	12	---	1,776	3,883
2	ARLINGTON STREET	16	18	542	750	442	147	40	81	151	27	216,420	34,767
3	AVALON	2	4	47	47	38	---	10	23	10	---	30,690	4,113
4	BATTLEBORO	1	5	140	187	91	57	8	39	13	---	55,690	3,024
5	JUOITH POWELL	1	4	61	69	46	---	22	14	12	---	1,776	3,883
6	JOE LEONARO	16	18	542	750	442	147	40	81	151	27	216,420	34,767
7	HANK SANDERS	2	4	47	47	38	---	10	23	10	---	30,690	4,113
8	WAYNE ELLIS	1	5	140	187	91	57	8	39	13	---	55,690	3,024

47. NORTH ROANOKE—Continued

CHURCHES	PASTOR (For Addresses, see Directory in Back of Book)	Total Baptisms	Other Additions Letter, etc	Resident Church Membership	Total Church Membership	Sunday School Enrollment	Vacation Bible School Enroll	Training Union Enrollment	Church Music Enrollment	W. M. U. Enroll.	Brotherhood Enrollment	Total Receipts	Total for Coop. Program	Total Missions Expenditures
5 BEAR SWAMP	CHARLES A WILSON	--	--	42	120	48	59	---	13	10	39	23,610	1,629	4,485
6 BENVENUE	P. A. KELLY	--	10	312	412	299	105	55	45	49	39	99,530	5,293	8,639
7 BETHLEHEM	STEPHEN HOWARD	3	7	162	193	80	---	---	---	18	10	44,970	3,049	4,052
8 BLANWOOD		3	--	62	88	23	---	---	12	7	--	27,860	1,775	3,615
9 CALVARY RM	J BRUCE WALKER	7	28	827	986	551	139	24	246	163	24	229,020	13,222	36,841
10 CALVARY JR	JOHN ALFORD JR	2	13	382	382	139	108	---	23	--	26	51,850	4,950	7,514
11 CHOCKKYOTTE	GENE FAUCETT	9	3	202	239	132	49	---	22	41	24	47,240	1,965	5,581
12 COMMUNITY CENTER	LUTHER MATTHEWS	4	5	155	211	89	35	---	20	17	24	25,550	1,563	3,115
13 CORINTH		2	1	137	231	103	43	57	40	48	17	81,410	3,383	4,673
14 DAWLINGTON	STEVE CONERLY	1	3	130	162	37	42	---	---	8	11	19,530	1,277	2,916
15 OAKSON	TERRY PRICHARD	1	5	89	133	69	35	---	15	--	15	24,850	550	3,247
16 OORTCHES	EMMANUEL P. PEGRAM	2	--	301	433	220	125	32	54	107	47	118,710	11,173	26,095
17 EBENEZER	MICHAEL GIBBS	--	--	27	40	30	---	---	---	---	---	---	---	450
18 EDGEWORTH	STANLEY PRUITT	7	13	367	490	235	87	74	41	88	51	140,790	13,222	19,683
19 ELM GROVE	F. CARLISLE BOYKIN	3	--	162	274	162	65	---	78	69	16	70,580	5,629	18,595
20 ENFIELD	OALLAS W. PRESTWOOD	--	4	388	546	317	132	---	98	77	9	120,780	17,012	29,517
21 ENGLEWOOD	WILLIAM A. WALLACE	13	23	467	495	293	115	---	85	104	35	221,000	20,268	27,568
22 GASTON FIRST	W. EARL SHOTWELL	--	9	158	171	71	32	---	20	36	--	27,680	1,769	3,689
23 GETHSEMANE	MICHAEL GIBBS	4	3	90	130	88	40	---	10	38	--	25,950	1,100	2,332
24 GOOD NEWS	DONALD S. WAGNER	7	18	164	188	164	151	12	40	68	15	61,640	3,000	4,852
25 HALIFAX	TOM HENDERSON	7	11	73	148	107	192	---	15	20	--	21,890	900	1,572
26 HICKORY	NELSON P. VINSON	1	2	101	129	53	50	12	30	30	--	23,800	661	1,454
27 HOBGONO	BUO GOUOE	2	2	101	129	53	50	12	30	30	--	31,710	2,377	2,730
28 LAKESIDE	GAYLORO LEHMAN	15	20	662	662	390	120	---	115	160	55	283,880	24,851	44,322
29 MACEONIA	EDWIN B. CARROLL	7	3	193	287	122	70	---	19	50	17	41,110	3,080	7,693
30 MEMORIAL	HARVEY L. HUNT	7	1	114	114	80	---	---	36	45	14	27,650	1,646	2,428
31 MOMEYER	ROY PARKER	--	8	357	455	270	155	23	69	88	102	144,330	4,633	16,658
32 MOUNT HERMON	BILLY WEBB	--	5	114	172	69	105	20	16	29	13	31,520	3,201	4,071
33 NASHVILLE	DAVID E. POPE	2	4	402	529	236	152	---	65	85	--	218,780	7,415	8,783
34 NORTH ROCKY MOUNT	W ALAN BEAR	2	8	545	645	211	315	83	284	73	33	172,320	11,420	20,264
35 OAK LEVEL	RALPH BRUNSON	1	5	216	268	125	60	---	23	31	27	49,340	4,476	7,054
36 OAK VIEW		4	5	165	167	130	40	---	42	25	15	96,910	6,531	14,148
37 OAKOALE	HARRY H. FOWLER	13	12	609	681	299	116	115	161	55	54	253,390	10,824	16,064
38 PARK	DONALD L. LETHERIOGE	3	--	194	229	101	66	20	20	30	19	45,510	4,049	5,618
39 PARKWOOD	M. L. PRIOGEN SR	18	47	583	583	397	352	82	168	157	129	238,700	18,127	45,089
40 PROCTORS CHAPEL	JOHN K. COATES	8	10	378	431	211	108	---	73	89	90	151,930	8,947	16,761

48. PEE DEE—Continued

CHURCHES	PASTOR (for Addresses, see Directory in Back of Book)	Total Baptisms	Other Additions, Letter, etc	Resident Church Membership	Total Church Membership	Sunday School Enrollment	Vacation Bible School Enroll.	Training Union Enrollment	Church Music Enrollment	W. M. U. Enroll.	Brotherhood Enrollment	Total Receipts	Total Coop. Program	Total Missions Expenditures
12 GRACE	MC 8088Y MUMFORD	--	--	---	---	---	---	---	---	---	---	---	100	---
13 HAMLET FIRST	JULIAN P CLARK	25	6	628	827	527	211	130	139	209	84	243,090	21,296	52,337
14 HAMLET SECOND	G SCOTT TURNER JR	9	20	441	549	457	139	88	123	103	52	143,640	17,572	27,231
15 HERITAGE	JAMES WILLINGHAM	2	6	159	190	99	---	---	25	4	---	32,410	1,462	2,822
16 HOFFMAN		--	--	40	85	35	---	---	10	---	---	5,620	100	2,300
17 LAUREL HILL	HERMAN M MALPASS JR	8	6	181	201	129	107	---	40	20	---	56,720	5,001	12,316
18 LAURINBURG FIRST	L MACK THOMPSON	18	12	594	805	550	133	175	159	141	94	277,510	42,541	63,414
19 MARSTON	N H REYNOLDS	--	4	33	45	23	---	---	5	---	---	15,000	1,320	2,304
20 MCCONALO	CARL STRICKLAND	4	1	187	211	128	65	---	38	73	24	57,040	8,178	14,281
21 MIDWAY	OAVIO HUOSON	--	--	41	50	67	40	---	16	16	---	21,540	455	2,490
22 MOUNT OLIVE	ROBERT T REA	3	7	250	301	166	77	15	39	38	29	63,730	2,977	7,490
23 NEW HOPE	TOMMY BUTLER	--	--	59	86	20	---	---	10	---	---	8,270	---	4,460
24 NORMAN	WAYNE RICHARSON	4	--	54	54	42	39	---	---	10	---	14,750	50	2,192
25 NORTH LAURINBURG	TOM WATSON	3	4	179	179	128	90	---	38	40	20	30,780	1,246	2,644
26 OAK RIDGE	FREGO MORAN	--	--	39	59	20	---	---	1	---	---	7,810	100	1,316
27 PEE OEE	LESTER ENGLISH	12	10	154	249	128	80	---	33	15	---	52,460	341	1,241
28 PINE GROVE	WAYNE TUTTLE	30	28	492	512	510	238	87	177	69	61	123,810	10,637	24,058
29 PLEASANT GROVE	ORAN E COOK	5	4	215	258	98	---	---	---	16	---	37,670	5,262	10,373
30 PLEASANT HILL	THURMON HOWARD	7	--	90	97	65	35	---	46	---	---	18,340	1,789	1,189
31 ROBEROELL	ROBERT L HAWKS	14	16	381	453	290	222	34	65	46	46	141,180	5,418	9,857
32 ROCKINGHAM FIRST	WILLIAM W LEATHERS	18	34	611	954	715	153	186	262	139	58	363,700	53,568	86,086
33 SARON		--	--	46	54	50	48	---	20	16	---	27,330	1,232	2,362
34 SCOTLAND ACRES	ALTON WATSON	--	--	46	61	57	---	---	25	---	---	4,220	---	---
35 SKYWAY		--	--	129	123	---	---	---	25	12	15	---	---	---
36 SOUTH LAURINBURG	JAMES E JONES	1	--	55	67	53	80	---	37	10	---	13,890	250	497
37 SPRING HILL	ALTON A COBLE	2	1	111	188	125	79	35	8	35	---	50,980	3,824	9,298
38 STEWARTSVILLE	LEWIS MCCLEAN	16	10	263	337	222	120	57	59	56	76	65,470	4,381	8,537
	TOTALS	262	7579	9753	6705	1056	2961	1862	1652	838	2,658,310	258,300	473,106	

49. PIEDMONT

		240												
		BPT	A00	RSM	TLM	SS	V8S	CT	MUS	MMU	BR0	TOTREC	COOP	TOTMIS
1 BESSEMER	VICTOR S OOHWO	4	12	616	710	384	100	---	26	119	---	157,640	23,329	43,009
2 BUCHANAN	ALFREDO EUGENE LAWHORNE	1	2	94	228	95	77	---	17	29	---	51,740	1,100	7,873

3	CALVARY	12	10	653	553	409	131	93	67	86	67	234,500	15,537	26,300
4	CAMP HERMAN	7	2	231	252	167	94	---	50	45	---	57,990	---	3,509
5	CENTRAL	14	10	212	239	228	76	124	71	87	38	71,630	4,503	10,465
6	CENTRAL CHAPEL	---	---	---	---	---	---	---	---	---	---	---	---	---
7	CLIFTON ROAD	3	4	265	483	175	130	60	54	42	38	96,130	3,075	15,264
8	COLLEGE PARK	---	11	428	615	216	---	---	---	38	37	144,790	8,959	16,236
9	ELLER MEMORIAL	10	6	335	355	295	125	65	91	56	6	183,970	5,554	32,681
10	FLORIDA STREET	32	35	1058	1382	1053	200	304	185	168	123	331,100	40,137	73,973
11	FRIENDLY AVENUE	42	76	1454	1842	1007	245	549	251	227	20	582,800	63,590	111,064
12	GATE CITY	25	36	378	378	365	125	175	131	74	22	187,200	5,530	16,805
13	GETHSEMANE	3	6	132	146	75	55	---	16	18	3	31,350	875	5,114
14	GIBSONVILLE FIRST	8	7	412	530	211	122	105	59	72	31	78,030	4,651	9,822
15	GOOD NEWS	---	---	---	---	---	---	---	---	---	---	---	---	---
16	GREENSBORO FIRST	23	56	2587	3546	1979	150	289	324	479	43	1,382,330	259,122	473,869
17	GUILFORD	16	15	752	1014	731	191	---	110	57	65	258,880	40,066	56,596
18	HILLCREST	12	14	455	605	287	150	85	31	68	90	130,910	9,000	27,727
19	HUNTER HILLS	155	163	1480	1645	2285	275	463	291	187	167	631,000	13,750	52,495
20	IMMANUEL	22	31	1700	863	446	195	271	115	86	155	225,410	12,944	62,638
21	JESSUP GROVE	3	2	169	254	176	55	---	44	37	11	34,810	2,323	5,278
22	JULIAN	---	---	---	---	---	---	---	---	---	---	---	---	---
23	LAKE TOWNSEND	2	---	55	57	40	41	---	---	---	---	---	---	---
24	LANKFORD MEMORIAL	22	21	269	280	269	---	---	97	---	---	88,960	3,280	10,984
25	LANOLE	11	55	1000	1236	1098	123	223	221	155	111	480,660	50,449	82,295
26	LINOLEY PARK	12	20	349	484	238	75	27	84	54	39	200,970	9,304	15,999
27	LYNWOOD LAKES	---	---	---	58	---	---	---	---	---	---	---	---	---
28	MAGNOLIA STREET	1	7	278	307	233	81	65	42	21	25	134,000	8,709	19,738
29	NEW HOPE	---	1	62	67	67	10	---	41	---	---	29,380	---	16,317
30	NORTHEAST	9	10	295	318	287	119	95	60	57	41	99,810	4,047	14,989
31	NORTHSTOE	7	6	274	314	157	79	45	50	18	37	113,930	13,377	22,116
32	PARKWAY	12	28	769	889	522	121	140	103	93	80	299,650	10,162	31,406
33	PINECROFT	9	9	325	359	133	51	---	30	21	27	58,970	5,860	10,886
34	PLEASANT GARDEN	23	15	977	1120	665	162	64	125	66	53	245,450	31,174	57,283
35	PLEASANT GROVE	3	1	320	407	148	57	---	64	52	13	68,760	4,320	8,825
36	RANKIN	9	21	479	596	470	130	186	50	74	131	168,590	8,700	25,502
37	REEDY FORK	2	10	655	877	317	400	55	74	57	19	151,800	9,900	11,727
38	ROCKY KNOLL	5	11	675	722	326	100	81	69	52	18	189,040	10,825	48,276
39	ROLLING ROADS	---	3	358	451	215	98	50	49	40	45	98,320	5,920	14,666
40	SEDFIELD	16	10	161	173	162	94	16	56	66	71	78,500	665	2,536
41	SHARPE ROAD	6	10	354	404	257	212	62	59	63	59	168,720	5,228	13,568
42	SIXTEENTH STREET	8	13	537	571	406	74	---	138	93	64	237,400	16,001	31,452
43	SOUTH ELM	15	16	538	654	355	185	---	50	---	---	166,890	---	45,123
44	SOUTHEAST	9	14	336	382	396	172	86	59	61	27	215,020	18,171	25,652
45	SOUTHSHOE	10	6	273	275	297	68	212	98	100	60	169,880	4,200	4,240
46	STEVENS MEMORIAL	14	14	352	383	265	146	---	43	59	55	97,230	2,465	15,765
47	SUMNERFIELD FIRST	18	17	576	686	462	90	121	170	114	88	159,680	14,441	36,194
48	SUNNER	10	11	401	501	225	121	58	33	39	31	105,910	10,263	18,019
49	TEMPLE	---	---	187	194	55	---	---	12	8	1	29,350	---	1,319

49. PIEDMONT—Continued

CHURCHES	PASTOR (For Addresses, see Directory in Back of Book)	Total Baptisms	Other Additions, Letter, etc	Resident Church Membership	Total Church Membership	Sunday School Enrollment	Vacation Bible School Enroll	Training Union Enrollment	Church Music Enrollment	W. M. U. Enroll	Brotherhood	Total Receipts	Total for Coop. Program	Total Missions Expenditures
50 TOWNE MEMORIAL	GILBERT W. PROFFITT	4	5	34	44	44	---	9	7	8	9	16,010	362	1,322
51 WILLOMERE	DONALD SHELTON	68	17	260	410	230	164	---	73	18	18	93,570	6,213	9,887
52 WOODLAKE CHAPEL	THOMAS L. WOGLER SR	20	29	92	100	128	---	---	44	28	34	49,290	2,971	4,909
WC - MATCHCARE	TOTALS	740	878	23652	29029	18991	5369	4178	3984	3465	2070	8,897,350	762,542	1,692,493
MS - MISSION														

50. PILOT MOUNTAIN

	BPT	A00	RSM	TLM	SS	VBS	CT	MUS	WMU	BRO	TOTREC	TOTMIS		
1 ADVANCE	11	12	80	98	78	54	---	22	26	8	26,090	853		
2 ANTI OCH	6	21	572	572	244	118	---	56	69	22	140,090	35,556		
3 ARDMORE	21	54	1098	1618	1006	186	111	225	230	101	627,000	103,174		
4 BECKS	7	28	863	1043	890	154	196	227	254	121	545,640	136,679		
5 BETHANIA	3	5	57	69	50	50	31	15	11	---	27,280	1,731		
6 BETHANY	9	12	542	629	348	163	85	98	60	24	189,390	39,352		
7 BROWN GROVE	11	3	191	357	181	91	52	65	59	44	63,490	7,048		
8 BROWN MOUNTAIN	3	5	158	222	121	51	---	---	---	---	30,830	2,609		
9 CALVARY	150	236	2655	2790	3160	795	989	680	126	71	2,128,250	56,250		
10 CENTER GROVE	5	11	205	297	111	4	42	12	---	---	45,000	4,030		
11 CLEMMONS FIRST	21	29	815	1042	732	218	118	202	143	78	327,680	58,622		
12 COLFAX	5	6	204	241	101	15	36	14	---	12	30,240	3,307		
13 COLLEGE PARK	8	22	597	774	522	120	128	158	149	13	321,680	70,605		
14 CRESTWOOD	6	10	484	586	316	71	70	83	57	76	228,460	11,724		
15 DAN RIVER	3	4	29	29	28	48	---	9	7	---	12,260	665		
16 EDGEWOOD	4	13	---	468	234	152	---	25	62	24	158,270	13,793		
17 FELLOWSHIP	1	5	152	182	115	41	47	28	24	22	3,675	6,388		
18 FOREST HILL	2	10	388	523	331	110	18	52	60	26	92,180	9,684		
19 FORSYTH PARK	2	1	234	234	103	75	13	19	32	---	58,410	3,979		
20 FRIENDSHIP	2	4	184	231	137	90	27	26	25	15	43,700	1,814		
21 GERMANTON	---	2	246	250	175	45	---	---	---	---	45,790	1,570		
22 GLENN VIEW	11	5	421	546	327	85	17	98	58	39	133,820	17,558		
23 GOODWILL	---	---	---	---	---	---	---	---	---	---	92,030	8,356		
24 GRAPEVINE	5	1	239	317	161	79	5	61	26	---	---	---		
	---	---	---	---	---	---	---	---	---	---	---	---	---	---

50. PILOT MOUNTAIN—Continued

CHURCHES	PASTOR (for Addresses, see Directory in Back of Book)	Total Baptisms	Other Additions, Letter, etc	Resident Church Membership	Total Church Membership	Sunday School Enrollment	Vacation Bible School Enroll	Training Union Enrollment	Church Music Enrollment	W M U Enroll	Brotherhood	Total Receipts	Total Program	Total Missions Expenditures
72 WAKE FOREST	WARREN T CARR	1	8	526	602	147	30	42	55	107	--	180,120	13,949	28,457
73 WALKERTOWN	STANLEY K HOWARD	12	7	382	432	169	55	--	52	45	32	87,910	4,850	10,460
74 WALNUT COVE FIRST	SYDNEY L GOLDFINCH	4	13	339	468	211	130	17	62	72	27	98,950	10,925	17,352
75 WAUGHTOWN	DOMALO M FARROW	4	5	612	812	237	105	45	33	82	--	283,550	16,500	37,706
76 WEST SIDE	PAUL M REESE	--	20	122	123	136	60	--	--	17	10	58,930	3,358	5,463
77 WESTVIEW	FREORICK W MERKERT	4	5	121	192	74	--	64	23	32	--	51,850	1,888	4,135
78 WHITE ROAD	GOROON SCHRUM	1	2	311	311	119	62	--	36	--	--	70,680	-----	5,423
79 WILLOW OAK	PAUL J CRAVEN JR	1	46	1667	2272	1114	115	45	247	356	35	1,292,720	117,571	434,648
80 WINSTON-SALEM FIRST	R ZENO GROCE	--	--	--	--	--	--	--	--	--	--	-----	-----	-----
81 WOODLAND		--	--	--	--	--	--	--	--	--	--	-----	-----	-----
MC - WATCHCARE		596		28950	36074	21856	7010	3235	5072	4260	1614	12,913,640	1,117,803	2,624,327
MS - MISSION		1047												

51. POLK

CHURCHES	PASTOR	8PT	A00	RSM	TLM	SS	VBS	CT	MUS	WMU	BRO	TOTREC	COOP	TOTMIS
1 BEULAH	OILLARD DAVIDSON	--	--	129	260	79	68	17	45	24	48	35,630	1,971	7,469
2 BIG LEVEL		2	1	157	200	110	76	59	--	17	37,370	6,034	10,499	
3 COLUMBUS	FREO RHODES	3	11	300	427	186	53	15	28	75	45	88,810	6,655	13,251
4 COOPERS GAP		22	10	300	387	200	128	49	86	60	68	102,850	10,225	25,079
5 FAITH	JOHN ROGERS	6	2	149	190	105	72	53	18	32	9	31,230	583	3,418
6 FAITH TEMPLE	WILLIAM PAINTER	1	--	78	78	45	33	57	17	14	--	13,400	150	600
7 GREEN CREEK FIRST		3	7	296	377	288	78	--	63	45	--	79,210	5,035	11,827
8 GREEN RIVER	BOYCE BRAOSHAW	5	--	167	197	108	47	--	25	9	--	43,900	1,175	4,379
9 HICKORY GROVE	JOHN EOWAROS	2	3	221	314	213	99	104	49	83	37	67,330	4,388	9,573
10 MIDWAY	WESLEY PRICE	3	19	143	189	107	78	120	57	43	25	64,070	780	6,474
11 MILL SPRING FIRST		7	--	202	280	93	88	28	38	10	17	31,000	1,171	3,172
12 MORGAN CHAPEL	STEVE HAROIN	--	7	135	215	72	55	23	27	25	17	39,390	3,024	4,469
13 PACOLET HILLS	ARON PRUITT	1	3	65	104	67	33	34	25	13	4	19,330	580	2,758
14 PEA RIDGE	TERRY E PLEASANT	2	--	118	157	82	45	10	43	23	6	34,520	288	2,300
15 PENIEL	MIKE DAVIS	2	1	212	248	129	78	--	47	15	--	51,520	-----	6,356
16 PLEASANT GROVE	BENSON HODGE	--	2	67	155	77	84	--	35	--	--	20,620	-----	1,098
17 SANDY SPRINGS	HARTSELL GRUBBS	--	2	161	286	113	36	37	20	20	--	62,390	3,096	9,273
18 SILVER CREEK	O LEE GREGORY	2	10	208	293	137	87	42	40	27	16	43,860	2,041	6,952

19 TRYON SECOND
 20 WARRIOR MOUNTAIN

DAVID PETERSON
 HERMAN A BRIGHT

3 6 30 88 73 39
 -- -- 40 75 64 42

18,390 1,105 1,947
 20,140 1,500 3,000

64 84 3178 4520 2348 1319 648 682 529 309 904,960 133,894 49,801

WC - WATCHCARE
 MS - MISSION

52. RALEIGH

	8PT	A00	RSM	TLM	SS	V85	CT	MUS	MMU	8R0	TOTREC	COOP	TOTMIS
1 APEX	16	39	520	701	540	217	111	176	89	26	240,940	32,212	55,592
2 ASIAN-INDIAN FELLSHP MS													
3 ATHENS ORTIVE	18	17	413	427	313	179	246	82	76	39	138,620	14,618	26,825
4 AVERSORO ROAD	36	44	646	724	717	233	130	168	129	102	233,790	19,525	29,484
5 8AY LEAF	26	50	428	549	406	175	26	63	47	51	265,650	-13,751	36,120
6 BETHANY	12	8	454	527	197	92	52	58	86	31	85,000	5,692	10,316
7 BETHLEHEM	23	17	731	764	412	86	65	137	51	37	216,900	8,898	20,378
8 CALVARY	16	21	878	993	407	102		175	59	30	261,540	19,035	38,838
9 CAROLLEIGH	8	3	357	495	162	70		41	23		64,610	3,983	7,121
10 CAROLINA PINES	3	14	488	488	272	91		18	73		90,660	5,839	11,988
11 CARY FIRST	20	91	1864	2258	1589	453	335	332	262	132	916,400	94,737	166,317
12 CENTRAL	12	13	391	580	295	140		66	88	39	138,530	12,152	22,035
13 CHINESE													
14 COLLINS GROVE	3	8	61	67	62	18		19	13		23,730	2,000	5,017
15 COMMUNITY	2	5	74	88	85			13	10		22,900	700	2,021
16 CRABTREE VALLEY	18	41	433	440	440	224	158	117	76	91	236,460	23,782	34,597
17 CREEDMOOR ROAD	22	29	340	471	281	123	32	90	76	72	136,190	15,444	21,639
18 EMANUEL	1	14	833	985	502	150	90	54	66	65	242,180	19,141	34,528
19 EPHESSUS	3	30	706	864	626	213	105	126	98	108	280,850	26,862	77,095
20 FAITH			125	143	114		4	40	63	32	32,590	600	896
21 FAITH & INSPIRATION													
22 FALLS													
23 FELLOWSHIP	1	8	203	329	98			18	14		44,720	2,400	4,252
24 FOREST HILLS	7	20	602	716	469	129	85	87	91	28	233,720	14,355	27,641
25 FORESTVILLE	28	97	1525	1675	1556	333	324	262	226	162	751,020	157,065	208,224
26 FULLER MEMORIAL	2	14	135	253	89		50	46	38	13	45,550	6,439	8,250
27 FUQUAY-VARINA			47	48	21	17		22			9,320	27	
28 GARNER FIRST	20	21	761	973	701	310	68	186	122	145	258,310	32,666	54,536
29 GLEN ROYAL	24	38	1052	1196	688	220	185	142	179	71	330,590	28,130	40,145
30 GOOD HOPE G	19	14	520	637	324	146	220	57	61	52	94,690	7,575	19,415
31 GOOD HOPE W	12	17	194	194	144	105					77,920	2,000	6,161
32 GREEN LEVEL	5	--	360	381	270	78	8	44	64	26	71,810	6,000	9,716
33 GREEN PINES	17	7	364	478	289	121		78	97		136,870	3,000	22,000
34 GREENWOOD FOREST	22	20	439	474	304	190	15		73	30	116,200	6,745	13,677
	26	63	880	953	835	114	290	143	161	57	345,130	27,500	52,844

52. RALEIGH—Continued

CHURCHES	PASTOR (For Addresses, see Directory in Back of Book)	Total Baptisms	Other Addresses, Letter, etc.	Resident Church Membership	Total Church Membership	Sunday School Enrollment	Vacation Bible School Enroll	Training Union Enrollment	Church Music Enroll.	W. M. U. Enroll.	Brotherhood Enrollment	Total Receipts	Total for Coop. Program	Total Missions Expenditures
35 GREYSTONE	ALAN SASSER	17	76	93	93	97	14	17	12	--	--	82,900	5,837	3,502
36 HAYES BARTON	T L CASHWELL JR	36	61	1500	1886	1355	239	472	238	326	263	1,008,850	136,105	176,866
37 HEPRZIBAH	WILLIAM SANDERSON	14	33	528	631	297	130	103	82	43	1	118,350	1,000	14,203
38 HIGHLAND	CARLTON MCDANIEL	5	6	311	420	311	90	103	58	24	--	126,600	12,170	17,838
39 HILLCREST	STEVEN BOLTON	--	--	330	455	293	---	57	52	40	9	111,500	7,425	16,700
40 HOLLY SPRINGS	--	--	--	166	241	135	49	--	26	4	--	36,130	652	2,658
41 INWOOD	RANJO ALLEN BISHOP	11	13	292	416	201	101	5	58	52	22	96,720	16,315	22,653
42 KNIGHTOALE	GEORGE W PULLIAM JR	12	9	537	752	381	68	---	83	42	--	129,900	15,216	24,831
43 KOREAN	MS SEI HUN KIM	--	--	--	--	--	--	--	--	--	--	3,272	---	---
44 LEESVILLE	--	--	--	106	128	68	---	---	25	--	--	32,840	1,050	1,182
45 LONGVIEW	8 CARROLL OWENBY	3	11	254	644	189	49	---	32	42	28	125,190	11,622	20,499
46 MACEONIA	G W BULLARO	5	8	130	144	77	---	13	16	15	--	51,580	3,319	4,614
47 MARYS CHAPEL	ALVIN H THOMAS	--	--	89	158	65	25	---	16	--	--	10,650	---	1,032
48 MILLBROOK	W H PUCKETT JR	16	18	769	898	547	72	180	137	105	64	469,730	13,863	26,004
49 MISION HISPANA	MS PAUL MIDOLETON-INTERIM	--	--	--	--	--	--	--	--	--	--	---	---	---
50 MORRISVILLE FIRST	FLOYD I ENZOR	12	6	104	104	81	38	---	22	16	--	73,620	6,938	19,817
51 MOUNT HERMON	PHILLIP E ADAMS	12	6	350	504	221	114	---	37	14	17	30,480	1,009	1,744
52 MOUNT MORIAH	HENRY C OOLLAR	4	4	350	504	221	114	---	46	64	41	72,000	5,829	11,805
53 MOUNT OLIVET	THOMAS J VESTAL	78	50	716	737	400	110	470	66	120	44	403,910	30,327	117,938
54 MOUNT VERNON	SHANNON SCOTT	18	46	423	475	290	115	101	102	58	28	151,020	4,300	18,540
55 NEW BETHEL J	--	4	8	287	350	217	144	14	33	67	7	84,350	8,694	19,712
56 NEW BETHEL R	--	--	--	30	40	15	---	---	---	---	---	4,080	---	500
57 NEW COVENANT LIFE	JOHN GOODIN	--	--	--	--	--	--	--	--	--	--	---	---	---
58 NEW HILL	ROGER HESCH	1	5	150	199	112	---	---	18	12	--	36,530	1,650	3,590
59 NEW HOPE	JACK F COFFEY	13	51	1243	1506	1259	293	352	226	95	229	536,150	57,000	76,130
60 NEW LIGHT	THOMAS E LAMM	--	--	223	223	109	30	---	36	23	27	22,410	---	---
61 NORTH CARY	O T HOOKS	10	35	146	214	115	---	---	15	24	--	103,110	900	4,895
62 NORTH STREET	LEON BIZZELL	--	--	6	429	449	173	---	30	18	28	78,810	8,587	12,618
63 NORTHSIDE BAPT FELL	LARRY BRAUSHEAR	MS	--	--	--	--	--	--	--	--	--	---	---	---
64 OAK GROVE	JACK ROSE	1	5	207	367	166	110	---	37	24	15	48,260	3,870	8,480
65 OLIVE CHAPEL	C MILLARO CRUMPLER	3	--	117	178	48	---	---	15	--	--	11,920	---	1,500
66 OLIVE CHAPEL	W M ENZOR	4	1	404	505	399	168	60	71	51	8	131,350	23,921	34,033
67 PILOT	C PAUL JONES	23	20	622	767	385	112	40	35	23	20	150,980	1,800	2,100
68 PINY GROVE	MARION S TERRY	17	18	793	984	608	105	12	102	126	26	228,790	17,635	24,515
69 PLEASANT GROVE	WAYNE PRESCOTT	--	--	2	106	106	33	---	10	1	1	18,850	---	37,970
70 PLEASANT RIDGE	OAVIO H HORNER	57	87	392	448	537	144	609	75	--	83	429,390	15,000	22,220
71 PROVIDENCE	--	--	--	--	--	--	--	--	--	--	--	---	---	---

53. RANDOLPH—Continued

CHURCHES	PASTOR (For Addresses, see Directory in Back of Book)	Total Baptisms	Other Additions, Letter, etc.	Resident Church Membership	Total Church Membership	Sunday School Enrollment	Vacation Bible School Enroll	Training Union Enrollment	Church Music Enrollment	W. M. U. Enroll.	Brotherhood Enrollment	Total Receipts	Total for Coop. Program	Total Missions Expenditures
14 DEEP RIVER		--	--	189	262	151	76	--	--	54	29	50,520	5,635	9,042
15 FOREST PARK	KERMIT L GRAY	1	1	163	251	145	67	90	47	41	40	57,630	7,265	11,405
16 FRANKLINVILLE FIRST	DAN WOOD	2	2	151	270	125	90	43	20	39	33	41,900	4,900	11,558
17 GLENOLA		1	1	267	278	154	85	20	61	--	--	43,610	1,865	4,703
18 GRAVEL HILL	F E BAUCOM	--	--	146	166	87	50	--	--	--	--	19,870	1,865	4,703
19 GREYSTONE		1	1	211	268	140	45	30	45	34	10	76,050	11,976	18,656
20 HULOAH	WAYNE VUNCANNON	5	7	180	210	184	63	--	37	13	--	39,040	-----	1,720
21 LIBERTY FIRST	REGINALD G OAKKINS	10	3	228	319	184	100	66	40	70	20	216,770	5,716	13,250
22 MACEDONIA	F G ALFORO	8	6	286	320	148	72	--	28	15	--	70,010	2,856	5,945
23 MAPLE SPRINGS	J GRIFFEN BAILEY	3	3	84	117	91	45	--	--	11	--	31,120	2,029	3,436
24 MOUNT LEBANON	ERNEST MANGUM	--	3	78	112	69	35	--	23	9	19	39,920	2,000	6,329
25 MOUNT PLEASANT	ALTON G COOK	5	4	251	271	169	72	42	50	48	17	80,660	8,760	17,073
26 OAKHURST	ROB ROBERTS	14	13	429	542	276	92	--	50	24	33	90,510	9,885	15,478
27 OAKWOOD PARK	CARL ZEIGLER	1	--	84	98	56	49	29	15	20	11	29,350	1,991	7,367
28 PANTHER CREEK	JOHN BEANE	--	--	27	95	97	43	--	--	20	--	-----	-----	-----
29 RAMSEUR FIRST	JUSTUS MCKEEL	3	1	212	342	196	86	52	32	70	22	76,490	13,012	18,824
30 RANDELMAN FIRST	B G PRATT	2	6	250	360	133	80	19	23	20	12	77,820	10,647	13,790
31 RICHLAND	THOMAS H SMITH	10	3	264	264	263	130	--	52	18	--	85,470	-----	10,620
32 RIVERSIDE	JOSEPH WAMPLER	--	4	75	137	113	54	--	61	--	--	29,540	60	1,210
33 RUSSELLS GROVE	GENE HOPKINS	--	4	158	236	139	92	36	42	35	18	70,720	9,926	26,514
34 SANDY CREEK	JAMES CAIN	2	1	132	154	101	71	7	7	33	15	32,340	686	2,843
35 SEAGROVE FIRST	R L HUGHES	2	4	114	170	149	72	35	24	39	19	42,910	4,389	7,441
36 SHADY GROVE	DEHNIS W CONNELL	5	--	150	183	117	70	25	17	19	--	62,460	2,862	5,031
37 SOPHIA	BILL BARNES	7	11	224	324	221	92	--	48	--	--	62,180	1,178	3,960
38 THE CROSS ROAD	DON MCINTYRE	30	25	371	489	400	243	170	113	31	41	251,600	4,950	54,550
39 UNION GROVE	GRAY BLAKELY	13	4	408	458	223	102	39	96	21	43	114,460	7,784	23,344
40 VICTORY	MC JOHNNY HEMERSON	--	--	-----	-----	-----	-----	-----	-----	-----	-----	-----	-----	-----
41 WEST ASHEBORO	CHARLES MILLER	--	--	-----	-----	-----	-----	-----	-----	-----	-----	-----	156	-----
42 WESTFIELD		5	4	164	241	187	81	--	35	--	15	67,220	-----	9,773
43 WHITES MEMORIAL		6	10	96	136	74	70	--	103	--	--	-----	676	-----
44 WORTHVILLE	CLYDE C OAKKINS JR													
MC - WATCHCARE		193	211	8222	10921	6987	3133	866	1781	1062	493	3,154,680	200,012	518,141
MS - MISSION														
TOTALS														

54. ROBESON

	BPT	ADD	RSM	TLM	SS	VBS	CT	MUS	WMU	BRD	TOTREC	COOP	TOTMIS
1	ANTIUCH	4	11	467	558	383	118	129	161	90	46	116,150	25,762
2	BACK SWAMP	--	--	32	58	33	--	--	9	--	--	6,000	1,546
3	BALTIMORE	6	7	128	171	137	48	--	16	42	13	56,950	2,010
4	BARNESVILLE	1	2	256	342	196	68	18	56	59	52	44,550	5,528
5	BEAR SWAMP	--	1	234	321	120	45	--	22	63	34	48,070	3,737
6	BEREA	2	4	30	30	31	--	--	--	--	--	21,460	500
7	BETHEL	3	--	50	53	54	--	--	36	--	--	10,650	500
8	BEULAH	2	--	148	184	97	--	19	10	--	115	20,730	115
9	BLADEN UNION	1	--	170	211	105	41	5	23	31	--	43,180	3,261
10	BLOOMINGDALE	--	1	104	189	61	--	3	6	--	--	23,120	1,844
11	BROAD RIDGE	2	10	310	377	295	112	65	46	76	30	64,640	2,888
12	CALVARY	2	10	70	119	57	67	17	10	12	15	27,650	1,378
13	CAROLINA	--	5	86	89	128	--	--	15	62	15	8,100	--
14	CEGAR GROVE	--	--	203	289	159	--	47	23	51	25	50,830	651
15	CENTERVILLE	4	6	253	273	256	72	36	70	37	--	70,400	2,000
16	CLYBONVILLE	4	--	162	209	145	97	--	26	25	10	38,260	2,067
17	EAST LUMBERTON	12	9	728	864	549	139	79	108	87	39	194,870	37,629
18	EPHESUS	1	3	171	251	39	38	6	12	4	--	20,560	453
19	FAIRMONT FIRST	9	4	729	1041	739	124	121	154	205	67	364,310	45,015
20	FIVE FORK	--	6	46	71	63	--	--	11	10	6	29,260	--
21	FRIENDSHIP MEMORIAL	--	3	36	55	52	--	--	--	18	--	12,340	100
22	GODWIN HEIGHTS	3	24	428	630	343	126	200	111	122	103	209,430	20,612
23	GREAT MARSH	7	1	243	369	163	84	--	68	61	23	31,270	--
24	GREEN SPRINGS	--	5	458	581	386	152	--	21	68	40	96,240	6,310
25	HILLCREST	6	6	188	226	175	86	35	46	14	16	35,510	1,467
26	HOG SWAMP	15	9	143	157	133	47	--	17	20	--	39,960	1,775
27	HYDE PARK	7	21	376	416	249	112	46	46	38	23	86,450	5,847
28	LONG BRANCH	3	6	501	563	366	145	131	70	66	52	85,960	8,816
29	LUMBER BRIDGE	--	2	74	111	99	86	--	30	48	--	23,700	--
30	LUMBERTON FIRST	30	44	1527	2044	1632	336	168	322	378	135	997,980	114,495
31	MOUNT FIRST	--	3	164	302	157	88	--	34	74	22	67,900	3,966
32	MCDONALD	--	1	35	40	36	--	--	--	--	--	12,300	--
33	MEMORIAL	--	--	22	45	22	--	--	--	--	--	4,870	1,730
34	MIDWAY	10	5	92	137	86	--	--	--	--	--	26,360	331
35	MOUNT ELM	5	3	162	203	146	78	34	43	44	39	48,600	2,800
36	MOUNT MORIAH	--	3	45	91	53	--	--	43	44	39	48,600	2,800
37	MOUNT VERNON	--	1	8	114	186	107	--	10	--	--	18,890	1,315
38	MOUNT ZION	--	--	--	--	--	--	--	48	12	--	36,200	1,000
39	NORTH LUMBERTON	2	2	273	329	141	56	--	--	--	--	--	--
40	OAK GROVE	2	1	60	74	85	53	--	58	46	35	67,410	400
41	OAKDALE	3	1	162	339	65	48	--	--	8	--	16,950	112
42	OAKTON	--	1	98	98	72	--	--	14	16	--	22,160	35
	PRENTICE FOX	--	--	--	--	--	--	--	--	--	--	16,140	2,793

54. ROBESON—Continued

CHURCHES	PASTOR (For Addresses, see Directory in Back of Book)	Total Baptisms	Other Addresses, Letter, etc	Resident Church Membership	Total Church Membership	Sunday School Enrollment	Vacation Bible School Enroll	Training Union Enrollment	Church Music Enrollment	W M U Enroll.	Brotherhood Enrollment	Total Receipts	Total for Coop. Program	Total Mission Expenditures
43 ORRUM FIRST	W C BAXLEY	--	4	68	142	68	32	--	29	12	--	21,350	627	1,168
44 PARXON	FRANK N BOWERS	7	6	291	390	192	20	--	--	19	11	48,280	6,050	8,381
45 PLEASANT HOPE	DAVID MCGUGAN	--	3	100	139	108	32	--	17	--	--	24,780	1,000	2,050
46 PROCTORVILLE	STEVE SIMMONS	--	5	194	265	92	35	48	23	57	--	48,070	1,650	3,459
47 PURVIS	CLYDE SETTLE	--	--	39	44	40	50	24	--	--	--	11,150	--	4,450
48 RAEFORD FIRST	BILLY C BEAVER	16	13	630	932	575	190	87	107	122	126	202,300	11,060	16,685
49 RAFT SWAMP	CHARLES W RUSSELL	7	10	327	374	135	113	--	48	47	76	61,120	6,997	17,970
50 RAYNHAM	HUGHET GOODWIN	--	--	159	159	89	--	25	23	--	--	30,890	100	5,839
51 RED SPRINGS FIRST	OLIN O HEFNER	3	12	524	745	531	208	3	67	150	41	170,530	17,387	30,369
52 BENNETT	JOHN W WALLACE	--	--	20	21	19	--	--	--	--	--	--	60	456
53 BOWLANO FIRST	M CARSON ROGERSON	--	3	263	258	125	68	--	43	61	--	59,980	4,500	8,445
54 ROZLER	MERLE MARTIN	2	3	53	74	62	--	--	17	9	--	35,120	1,000	2,648
55 SADDLE TREE	VERNON BRITT JR	--	--	24	30	28	--	--	2	10	--	5,830	400	880
56 SANO HILL	CLYDE SETTLE	2	8	113	122	113	50	35	43	14	--	33,630	--	3,057
57 SHARNON	THOMAS HOGAN	--	--	29	62	17	7	--	--	--	--	6,010	400	964
58 SINGLETARYS	HAL STEPHENS	--	3	193	261	133	45	31	37	--	--	39,940	750	2,891
59 SMYRNA	TOM GENTRY	1	4	77	136	59	33	--	19	19	--	14,450	452	1,060
60 ST PAULS FIRST	JOHN W WALLACE	5	20	428	521	288	125	--	68	96	20	125,140	10,065	17,068
61 ST PAULS SECOND	JAMES W MEACHAM	2	3	130	273	136	75	--	34	32	16	66,760	2,980	6,028
62 TEN MILE	JAMES W MEACHAM	1	5	265	350	189	80	47	47	78	--	42,860	1,240	4,926
63 TOLARVILLE	CHARLES NEWTON	--	6	125	170	117	58	29	16	10	--	34,910	872	5,346
64 WEST LUMBERTON	JAMES MAY	5	4	240	430	167	--	47	49	38	40	60,400	400	2,900
65 WESTSIDE	WILLIAM MCNEILL	1	3	258	420	135	115	64	35	51	19	143,340	7,521	16,648
66 WHITE POND	JAMES MAY	--	2	81	130	53	--	--	--	--	--	14,070	--	2,031
67 ZION HILL	WORTH GERALD	2	14	302	308	192	70	57	79	25	22	88,130	3,131	8,493
68 ZIONS TABERNACLE	BAXTER J LEIGH	7	8	371	472	334	62	--	43	--	10	53,460	1,210	4,748
TOTALS		206	357	14863	19924	12112	3934	1634	2614	2777	1222	4,672,750	358,554	728,137

WC - WATCHCARE
MS - MISSION

55. ROCKY FACE

CHURCHES	BPT	A00	RSM	TLM	SS	VBS	CT	MUS	WMU	BR0	TOTREC	COOP	TOTMIS
1 BETHEL	4	3	77	176	87	62	--	17	--	--	39,970	-----	4,469
2 CONCORD	--	--	--	133	33	--	30	17	--	--	19,560	-----	-----

56. ROWAN—Continued

CHURCHES	PASTOR (For Addresses, see Directory in Back of Book)	Total Baptisms	Other Additions, Letter, etc	Resident Church Membership	Total Church Membership	Sunday School Enrollment	Vacation Bible School Enroll	Training Union Enrollment	Church Music Enrollment	W. M. U. Enroll	Brotherhood Enrollment	Total Receipts	Total for Coop. Program	Total Missions Expenditures
25 ROCKWELL	W J TAYLOR	40	20	399	402	229	120	---	88	64	---	78,250	240	2,569
26 ROMAN MILLS	BANKS MULLIS	3	15	116	116	64	72	---	---	11	---	33,550	---	1,855
27 SALISBURY FIRST	FENTON MOORHEAD	47	72	1009	1243	870	253	154	239	291	95	454,580	50,373	119,122
28 SHERRILLS FORD ROAD	ARCHIE BUTTS	14	12	40	83	37	56	---	21	11	---	14,570	100	1,090
29 SOUTH CHINA GROVE	RAY H CRAIG	1	5	251	281	106	95	---	44	42	8	54,150	3,783	7,463
30 SOUTHSIDE	JOHN HILL JR	8	5	138	446	138	70	---	53	---	---	65,630	---	3,428
31 SPENCER FIRST	M WAYNE OAKES	---	---	248	399	189	113	---	65	54	16	98,970	10,656	18,996
32 STALLINGS MEMORIAL	RONALD J HEOGLE	34	17	707	1048	576	245	331	124	124	20	340,810	35,495	51,265
33 TRADING FORD	DAVIO BLANTON	5	6	383	543	329	104	33	59	43	72	144,140	11,451	24,235
34 TRINITY	JOE H KING	5	5	276	314	124	46	36	27	31	10	54,420	5,389	12,400
35 WEST CORINTH	JAMES MOONEY	4	---	220	281	163	60	---	64	18	---	51,980	8,519	12,657
36 WESTSIDE	CLYDE YATES JR	---	---	76	108	65	---	---	14	12	18	10,960	753	1,876
37 WOODLEAF	MS MAX L VANDERBURG	1	10	---	40	31	---	---	---	---	---	8,680	253	554
38 WYATTS GROVE	RANDY JACKSON	1	3	122	130	30	50	8	---	---	---	19,930	---	961
39 YAOKIN	GERALD CRAUSE	---	7	128	158	84	---	---	22	25	14	25,930	1,809	2,871
WC - WATCHCARE	TOTALS	290	355	10482	12827	7033	3040	1016	1753	2002	657	3,223,230	247,752	657,597
MS - MISSION														

57. SANDHILLS

CHURCHES	BPT A00	RSM	TLM	SS	VBS	CT	MUS	WMU	BR0	TOTREC	COOP	TOTMIS
1 ABEROEN FIRST	8	4	415	630	294	100	---	64	103	52	15,000	27,244
2 ASHLEY HEIGHTS	23	6	220	321	134	115	---	49	48	32	44,680	8,776
3 BEAVER CREEK	5	5	75	128	59	50	---	27	19	---	21,600	2,170
4 BETHLEHEM	---	---	189	246	167	86	67	47	52	---	51,540	5,051
5 BEULAH HILL	5	9	388	566	174	51	---	75	8	---	71,400	18,331
6 CALVARY	3	4	164	164	82	---	---	69	34	15	32,750	300
7 CAMERON	5	5	251	306	223	70	---	26	75	12	58,590	4,101
8 CARTHAGE FIRST	1	4	294	324	261	78	38	28	88	1	91,000	11,334
9 EPHESIUS	11	8	258	276	180	110	---	36	62	49	56,600	5,920
10 FAIRVIEW	---	---	127	161	110	---	---	31	12	---	10,530	1,665
11 FAITH	---	2	28	28	47	37	---	2	14	---	15,750	35
12 FLINT HILL	---	---	123	123	68	---	---	31	---	---	71,420	---
13 HIGHLAND	10	---	---	105	---	---	---	20	---	---	30,000	---

14	IVES MEMORIAL	2	7	332	432	251	207	24	53	70	36	82,120	8,133	13,985
15	LEMON SPRINGS	4	2	258	280	175	60	---	41	30	22	62,580	10,500	22,673
16	WIDDLE CROSS	10	2	158	158	91	60	---	61	28	23	33,380	626	4,197
17	NEW HOME	---	---	---	115	---	---	---	20	---	---	30,100	---	---
18	PINE GROVE	---	---	152	163	86	57	15	20	29	---	23,170	---	1,652
19	PINEYWOOD	2	2	179	242	95	60	---	46	---	5	38,120	---	150
20	PLEASANT HILL	13	15	235	285	135	174	---	46	38	11	1,920	11,245	11,245
21	REO BRANCH	17	5	332	496	283	124	---	61	65	15	90,680	3,200	8,465
22	ROBBINS FIRST	4	---	205	281	164	82	91	25	64	---	107,400	19,964	29,818
23	SOUTHERN PINES FIRST	18	27	667	848	393	113	113	62	71	25	221,090	21,985	46,263
24	TAYLOR MEMORIAL	---	5	114	152	120	56	27	22	36	23	49,540	2,078	10,491
25	UNITY GROVE	---	---	62	72	58	41	---	---	---	---	9,940	---	300
26	VASS FIRST	1	5	182	215	79	53	3	16	34	20	48,640	4,130	15,171
27	WEST ENO FIRST	4	11	148	195	80	55	---	17	---	---	25,790	2,249	4,585
TOTALS														
NC - WATCHCARE														
MS - MISSION														
146		132		5556	7312	3946	1989	378	969	980	341	1,605,240	124,108	294,173

58. SANDY CREEK

	BPT	A00	RSM	TLM	SS	VBS	CT	MUS	MMU	BRO	TOTREC	COOP	TOTMIS	
1	ANTILOC	1	2	280	363	230	106	---	23	20	---	63,090	100	5,743
2	BEAR CREEK	13	---	163	185	132	62	---	53	32	37	34,340	777	3,091
3	BENNETT	4	3	144	202	139	44	---	53	51	27	53,520	1,305	2,985
4	ROBERT EARL WEBB	4	3	112	175	139	87	---	25	32	22	41,920	2,765	5,643
5	BETHANY	2	3	112	175	139	87	---	25	32	22	41,920	2,765	5,643
6	BONLEE	4	4	141	187	104	81	---	12	31	22	40,600	1,000	3,033
7	BROOKDALE	2	4	145	146	119	93	28	40	53	16	74,740	2,000	9,921
8	BRUSH CREEK	4	2	246	257	172	69	56	50	44	44	59,450	3,909	7,058
9	COMMUNITY	1	21	63	63	63	45	58	33	---	---	20,020	---	---
10	COOL SPRINGS	14	2	412	494	287	199	34	70	119	20	127,260	4,299	23,259
11	CUMOCK	6	7	57	63	98	56	---	14	30	18	30,930	317	1,300
12	EAST SANFORD	9	4	275	308	306	124	95	48	82	38	100,260	7,933	13,681
13	EMMAUS	2	6	148	183	135	109	51	50	39	45	37,100	2,355	4,680
14	FALL CREEK	---	---	259	299	217	74	33	51	56	39	78,430	975	6,875
15	FELLOWSHIP MISSIONARY	---	7	98	106	108	86	---	24	16	---	39,520	---	2,592
16	FLAT SPRINGS	24	6	486	530	320	169	34	143	67	10	143,300	9,000	14,037
17	GLOSTON	2	6	103	205	102	49	---	35	39	26	45,240	1,500	3,600
18	GUM SPRINGS	8	10	85	125	81	33	39	14	8	---	27,730	1,650	4,755
19	HICKORY GROVE	2	3	220	267	160	86	48	50	47	29	35,860	1,870	2,845
20	HICKORY MOUNTAIN	1	3	147	174	121	34	20	33	36	11	49,550	1,806	5,235
21	JONESBORO HEIGHTS	9	12	514	592	400	197	117	122	155	91	240,920	19,843	36,900
22	JUNIPEL SPRINGS	2	---	222	281	231	65	---	27	27	20	44,200	950	6,000
23	LOVES CREEK	1	9	369	461	240	70	53	95	51	47	99,130	8,499	21,387
24	MAYS CHAPEL	---	---	16	32	10	---	---	---	---	---	3,330	---	530

58. SANDY CREEK—Continued

CHURCHES	PASTOR (For Addresses, see Directory in Back of Book)	Total Baptisms	Other Additions, Letter, etc.	Resident Church Membership	Total Church Membership	Sunday School Enrollment	Vacation Bible School Enroll	Training Union Enrollment	Church Music Enrollment	W. M. U. Enroll	Brotherhood Enrollment	Total Receipts	Total for Coop Program	Total Missions Expenditures
24 MONCURE		--	1	77	117	61	27	--	5	14	--	19,950	1,662	3,687
25 MOONS CHAPEL	GARLANO BOROEAUX	2	3	212	272	159	61	72	22	48	33	73,850	6,977	18,508
26 MOUNT OLIVE	N CURTIS KNOWLES	3	--	273	365	222	51	61	39	54	16	98,890	6,869	14,356
27 NEW SALEH		--	2	76	102	57	--	54	33	17	20	23,860	500	2,195
28 OAKLEY	JGHN B GOFORTH	14	17	384	440	254	119	86	77	69	34	71,380	2,957	9,123
29 PITTSBORO		9	14	300	420	268	120	54	38	99	33	101,500	13,068	19,579
30 PLEASANT HILL	S VAL CHADWICK	1	7	44	83	33	17	19	--	4	--	30,940	240	822
31 RIVES CHAPEL	BOBBY MCDANIEL	1	2	256	278	154	61	17	10	8	1	16,620	-----	691
32 ROCK SPRING	BILL WATKINS	1	2	120	176	61	--	17	10	6	1	107,620	4,788	27,758
33 ROCKY RIVER	FRANCIS G SMITH	5	4	233	284	260	153	94	102	65	46	88,020	12,100	23,883
34 SANDY BRANCH	ALLEN OVERTON	2	5	288	339	227	57	81	39	46	13	98,200	62,109	94,928
35 SAREFO FIRST	OEL E PARKERSON	16	33	927	1296	970	311	256	179	275	182	709,660	11,000	23,108
36 SILER CITY FIRST	C R SMITH JR	12	19	495	688	291	95	44	111	150	40	156,320	3,275	4,951
37 STALEY	RICHARD HARRELL	1	1	168	191	117	58	48	25	7	--	36,280	3,177	7,563
38 TRAMWAY	LARRY BOSTIAN	6	7	232	337	136	50	46	27	31	60	54,810	4,177	7,563
39 TYSONS CREEK	ROBERT WACHS	3	--	181	211	129	65	21	18	43	8	30,950	825	2,842
	TOTALS	187	233	8971	11297	7313	3189	1653	1809	2005	1067	3,169,800	208,686	448,268

WC - WATCHCARE
MS - MISSION

59. SANDY RUN

	BPT	A00	RSM	TLM	SS	VBS	CT	MUS	MMU	BRO	TOTREC	COOP	TOTMIS
MICHAEL A GAY	6	31	545	707	529	132	80	48	51	39	189,750	20,266	27,741
2 ALEXANDER	5	2	384	459	248	72	58	21	75	40	178,860	3,600	11,186
3 BETHANY	12	15	408	508	372	120	62	69	82	42	128,910	7,840	22,340
4 WYNE H BLACKWOOD	11	9	---	516	426	90	265	69	127	48	132,550	12,785	28,959
5 BIG SPRINGS	1	--	171	282	131	47	--	61	25	29	52,570	8,633	8,633
6 BOSTIC FIRST	5	7	280	377	245	85	107	37	73	24	97,160	4,666	17,017
7 BROAD RIVER	8	2	179	244	167	80	--	18	13	12	43,900	1,658	8,038
8 CALVARY	6	2	135	150	119	52	28	32	31	7	42,820	592	3,507
9 CAMPFIELD MEMORIAL	2	2	204	290	146	62	66	55	31	21	55,370	6,329	10,370
10 CAMPS CREEK	9	4	286	381	141	80	22	73	44	--	72,940	6,875	12,664

11	CANE CREEK	--	--	145	175	119	49	32	37	20	--	46,430	1,881	4,881
12	CAROLEEN	7	7	332	484	277	60	--	75	50	--	101,000	9,302	12,646
13	CHASE	3	--	94	156	94	30	31	35	15	11	44,670	1,600	26,723
14	CLIFFSIDE	8	9	504	735	402	72	54	78	40	50	161,940	13,360	25,785
15	CONCORD	8	8	229	307	160	72	46	58	30	36	62,890	6,072	9,116
16	CORINTH	17	16	386	420	230	124	90	58	48	30	111,900	11,223	20,306
17	CRESTVIEW	7	15	411	423	241	95	--	74	53	--	81,280	1,800	11,529
18	CRURY DOBBINS	--	4	220	243	102	98	27	48	20	--	39,540	1,534	7,114
19	FAIR VIEW	2	11	98	118	114	42	38	37	--	--	21,650	953	1,792
20	FAITH	2	6	125	180	53	28	39	--	22	7	14,050	495	1,752
21	FIRST BROAD	5	--	243	288	127	54	60	42	39	13	36,790	1,363	4,127
22	FLORENCE	4	8	595	802	571	111	148	100	103	10	207,970	27,003	55,308
23	FLOYDS CREEK	8	5	495	599	331	103	107	69	115	36	142,480	9,194	25,900
24	FOREST CITY FIRST	5	17	959	1054	634	110	48	272	142	25	388,770	51,318	81,478
25	FOREST LAKE	--	5	74	82	55	38	35	22	23	15	15,380	22	413
26	GANTS GROVE	0	E	FRYE	85	122	106	79	--	31	20	45,330	---	812
27	GLENWOOD	12	28	85	122	106	79	--	31	20	--	45,330	---	812
28	GLENWOOD	12	11	391	407	209	162	70	78	30	--	77,220	1,569	7,432
29	GOODE'S GROVE	7	7	110	111	73	38	--	35	--	--	19,900	32	552
29	GOODES CREEK	5	4	265	289	131	50	--	36	30	16	62,680	426	2,784
30	GRAYS CREEK	19	4	206	251	150	74	70	52	35	19	57,610	140	5,229
31	HARMON STREET	11	24	331	385	179	128	115	68	45	34	67,500	3,793	12,961
32	HARRIS FIRST	8	14	125	158	81	53	--	---	---	---	27,630	100	260
33	HAYNES MEMORIAL	--	--	89	96	74	34	--	23	17	--	27,740	1,230	1,910
34	HENRIETTA FIRST	5	5	280	401	193	52	22	34	49	14	49,930	1,783	5,607
35	HICKS SHOAL	--	9	184	313	203	93	98	80	40	44	90,210	7,800	13,796
36	HIGH SHOAL	7	8	294	342	147	96	56	52	44	21	62,560	3,849	7,468
37	HOLLY SPRINGS	3	5	440	500	328	--	--	64	--	--	871,290	200	36,308
38	LAVONIA	6	4	238	258	136	68	58	29	53	28	64,640	3,768	12,548
39	LIBERTY	11	29	218	218	200	--	--	47	19	16	119,280	1,300	10,382
40	MOUNT HARMONY	6	6	164	234	130	79	70	50	34	38	54,240	2,059	5,542
41	MOUNT LEBANON	--	1	123	143	106	95	--	63	39	11	44,340	1,000	3,898
42	MOUNT OLIVET	4	--	77	97	55	33	15	2	12	6	18,820	1,395	2,295
43	MOUNT PLEASANT	4	3	301	370	169	75	29	60	66	22	61,840	2,737	6,623
44	MOUNT PLEASANT	1	4	232	297	128	76	--	34	10	--	40,400	1,554	6,245
45	MOUNTAIN VIEW	2	17	80	86	90	63	--	30	--	--	27,600	1,459	810
46	NEW BETHEL	5	4	102	125	112	57	--	56	--	--	23,470	---	605
47	PILGRIM	3	5	113	117	64	53	41	29	32	--	20,990	168	991
48	PINEY MOUNTAIN	11	7	138	138	123	203	--	66	42	1	22,740	738	3,909
49	PLAINVIEW	1	7	138	138	46	36	--	11	--	--	26,000	---	75
50	PORES FORD	--	--	45	74	45	35	--	---	---	---	11,360	---	100
51	PROSPECT	6	3	237	353	229	53	104	37	37	--	65,650	5,439	11,202
52	RACE PATH	1	13	435	896	290	87	115	67	49	30	124,190	5,238	16,668
53	RIVERSIDE	--	5	92	99	47	--	--	---	---	---	17,730	---	256
54	SANDY LEVEL	4	2	227	338	126	85	43	53	--	--	31,800	---	2,200
55	SANDY MUSH	6	12	369	472	234	107	51	94	74	44	89,180	12,569	18,209
56	SANDY RUN	8	12	275	369	168	102	84	45	74	36	82,920	7,684	16,440
57	SHILOH	2	4	312	372	169	75	30	40	37	11	75,660	3,208	8,419

59. SANDY RUN—Continued

CHURCHES	PASTOR (For Addresses, see Directory in Back of Book)	Total Baptisms	Other Addresses, Letter, etc	Resident Church Membership	Total Church Membership	Sunday School Enrollment	Vacation Bible School Enroll	Training Union Enrollment	Church Music Enrollment	W M U Enroll.	Brotherhood Enrollment	Total Receipts	Total for Coop. Program	Total Missions Expenditures
58 SMITH GROVE	CHARLES C. PENLEY JR	--	3	164	242	138	76	11	23	28	16	36,550	2,558	4,558
59 SPENCER	ALLEN HALL	6	6	774	1220	681	145	118	179	167	86	288,240	43,530	93,285
60 SULPHUR SPRINGS		3	10	152	237	97	80	47	28	66	16	53,920	1,790	6,921
61 TEMPLE		2	2	108	167	104	56	--	15	24	--	44,680	2,545	5,537
62 TRINITY	ARTHUR M. COLLUM	3	6	346	408	212	93	68	76	35	43	101,160	3,750	14,040
63 VICTORY	WC LEE CAUSBY JR	12	13	140	140	159	106	58	73	28	--	47,930	1,043	6,181
64 WALLS		5	2	225	406	186	85	63	40	34	27	83,090	1,187	6,185
65 WILSON	CARL STREET	3	11	266	288	175	137	35	73	50	33	53,120	----	2,750
WC - WATCHCARE	TOTALS	345	497	16243	21771	12227	4956	2904	3361	2655	1115	5,651,870	336,326	797,728
MS - MISSION														

60. SOUTH FORK

	BPT ADO	RSM	TLM	SS	VBS	CT	MUS	WMU	BR0	TOTREC	COOP	TOTMIS
1 AMITY	4	10	208	282	160	73	63	52	40	4	70,360	10,863
2 ANTILOCH	--	--	238	318	139	90	76	39	52	34	83,450	7,688
3 BETHEL		4	143	167	60	34	--	18	22	16	30,030	1,735
4 BOGER CITY	5	5	570	605	327	96	--	109	62	21	131,680	1,674
5 BUFFALO SHOALS	2	2	42	42	24	--	24	--	11	--	10,940	80
6 CALVARY	6	10	375	514	326	172	217	86	127	54	156,460	7,589
7 CEDAR GROVE	--	1	151	151	111	62	24	23	25	23	47,500	1,102
8 CENTER VIEW	8	12	277	292	257	162	62	70	26	--	90,550	3,351
9 CRAIG MEMORIAL	7	7	192	228	125	84	--	52	49	56	61,330	6,695
10 CROUSE	3	3	46	48	53	41	--	18	--	--	13,280	133
11 DAVIO MEMORIAL	14	9	262	269	149	103	--	67	48	14	57,750	693
12 DENVER	14	74	86	86	97	103	--	22	--	--	17,130	1,081
13 EAST MATOEN	7	7	396	497	229	129	102	125	90	70	106,210	3,100
14 FAITH	16	19	304	424	271	158	63	73	71	30	103,210	9,953
15 FELLOWSHIP	3	4	145	263	87	85	--	32	40	10	37,220	3,752
16 FRIENDLY CHAPEL	--	--	171	198	118	92	--	41	--	--	53,410	4,361
17 GAINSVILLE	13	8	251	257	180	81	62	24	53	40	89,470	12,036
18 HOWARD'S CREEK	1	1	86	86	30	--	--	--	--	--	6,010	----

19	HUDSON CHAPEL	--	3	160	176	83	--	--	32	--	34,970	200	2,250
20	HULLS GROVE	1	5	369	389	153	104	65	43	55	16	5,317	11,947
21	LAWINGS CHAPEL	21	16	337	367	315	115	54	69	65	53	3,218	20,112
22	LEONAROS FORK	4	4	194	209	101	48	53	25	11	29,760	3,099	3,882
23	LINCOLN AVENUE	23	17	518	571	375	134	127	56	78	45	16,187	32,222
24	LINCOLTON FIRST	17	19	628	807	667	164	104	136	115	27	426,510	106,287
25	LONG SHOALS	--	2	246	256	68	33	12	18	15	10	1,745	2,285
26	LOWESVILLE CHAPEL	--	4	19	17	91	--	--	--	--	--	--	394
27	MACEONIA	7	3	295	329	240	120	---	45	47	45	7,899	15,857
28	MAIDEN FIRST	27	24	581	718	512	139	88	146	106	40	233,140	64,1939
29	MASSAPOAG	5	--	155	158	61	46	45	30	19	3	4,500	627
30	MOUNT ANDERSON	8	7	300	316	243	181	69	82	63	32	1,650	13,594
31	MOUNT RUFAMA	13	17	654	749	514	168	138	86	153	46	28,666	69,784
32	MOUNT ZION	9	12	226	259	233	146	15	53	74	51	75,470	17,340
33	MOUNTAIN VIEW	2	14	308	342	330	160	129	53	75	46	118,010	13,432
34	NEW HOPE	2	2	85	85	68	43	--	35	12	7	29,330	---
35	NORTH BROOK	7	5	208	338	194	73	62	113	54	29	111,470	3,561
36	OAK GROVE	8	4	200	205	100	69	64	18	30	46	50,500	9,503
37	OLIVET	3	25	367	412	308	135	138	102	102	42	116,570	17,177
38	PEARL	20	9	393	431	253	200	61	68	77	55	104,320	6,138
39	PINEY GROVE	3	5	149	195	77	60	--	15	12	--	25,550	4,613
40	REEPSVILLE	15	3	307	397	236	94	124	45	60	30	80,870	10,835
41	RIVER VIEW	10	3	278	321	278	98	115	48	53	44	94,680	12,058
42	ROSELAND	5	4	184	184	62	44	--	23	8	7	20,610	1,226
43	SALEM	11	5	466	618	262	125	--	77	86	37	176,200	4,800
44	SHARON	11	3	185	201	146	71	155	34	35	16	58,610	5,169
45	SOUTHSTOE	3	6	360	374	196	81	60	28	43	28	105,520	14,494
46	TEMPLE	7	6	64	65	34	--	--	--	--	--	9,860	488
47	TERRELL	--	--	--	--	--	--	--	--	--	--	--	70
48	WEBBS CHAPEL	8	2	61	107	83	90	--	18	6	16	37,900	5,977
49	WESTPORT	47	53	372	420	229	107	205	51	62	39	124,350	6,504
TOTALS													758,511
MC - WATCHCARE													368,179
MS - MISSION													4,003,560
BPT A00													461
RSM													12577
TLM													14745
SS													9181
VBS													4504
CT													2576
MUS													2400
WMU BRO													1193
TOTREC													4,003,560
COOP													368,179
TOTMIS													758,511

61. SOUTH MOUNTAIN

1	ABEES CHAPEL	11	11	246	373	292	220	---	105	66	25	121,000	---	14,094
2	BEREA	8	7	374	394	192	86	91	64	47	26	83,310	10,714	18,000
3	BEULAH	2	6	87	193	112	95	44	48	23	25	30,000	3,870	3,870
4	BIBLE GOSPEL	3	6	55	81	50	42	---	27	---	---	23,880	---	1,500
5	CARSWELL MEMORIAL	4	4	80	139	103	61	43	21	26	13	29,230	---	2,959
BUREN HASTINGS													---	
O RICK CROUSE JR													---	
CARROLL CRAIG													---	
PAUL E MACE													---	
DEAN MORGAN													---	

61. SOUTH MOUNTAIN—Continued

CHURCHES	PASTOR (For Addresses, see Directory in Back of Book)	Total Baptisms	Other Additions, Letter, etc.	Resident Church Membership	Total Church Membership	Sunday School Enrollment	Vacation Bible School Enroll.	Training Union Enrollment	Church Music Enrollment	W. M. U. Enroll.	Brotherhood Enrollment	Total Receipts	Total for Coop. Program	Total Mission Expenditures
6 CORINTH	CECIL BUFF	6	1	333	355	227	145	---	66	12	---	52,150	4,573	11,370
7 DROWNING CREEK	WILLIAM ANDREWS	---	---	20	52	27	---	---	---	---	---	12,120	---	1,970
8 FAITH OLIVE	FRED F. HICKS SR.	---	2	38	126	38	38	---	28	27	---	10,720	22	1,296
9 HILLOEBRAN VIEW	STANLEY T. BRITTAIN	---	8	67	67	82	45	---	---	---	---	---	---	500
10 HOYLE MEMORIAL	FRANK MELLON	---	4	57	57	89	15	---	15	---	---	3,240	---	---
11 LAUREL HAVEN	CLYDE HOUSTON	4	2	40	55	45	58	---	---	---	---	9,380	475	1,175
12 MACEONIA	WC	---	---	---	---	---	---	---	---	---	---	---	---	---
13 MIOHAY	LEX WRIGHT	5	1	60	60	46	38	---	24	12	---	12,000	---	615
14 MOUNT CALVARY	BILLY R. MACE	---	---	---	---	---	---	---	---	---	---	---	---	---
15 MOUNT GILEAD	---	3	1	168	216	164	97	---	77	48	---	34,080	187	947
16 MOUNT HEBRON	---	26	9	441	533	364	154	98	48	57	42	124,500	12,100	24,579
17 MOUNT VERNON	---	---	2	248	321	277	87	55	51	38	21	71,700	8,299	17,869
18 MOUNT ZION	---	---	---	76	98	47	52	28	30	---	---	27,050	1,286	1,522
19 MULLS CHAPEL	---	---	---	65	137	41	33	42	15	---	---	24,480	147	736
20 OAK RIDGE	---	5	4	364	364	191	152	112	40	61	52	91,640	7,058	15,603
21 OLIVE GROVE	---	7	---	210	277	143	85	---	45	---	---	48,750	---	573
22 PHILADELPHIA	---	---	1	112	143	100	34	---	37	14	8	40,180	610	5,178
23 PISCAN	---	5	5	171	215	124	92	---	38	45	46	44,640	2,000	5,800
24 PLEASANT GROVE	GLENN LINGAFELT	12	2	180	215	118	102	---	45	51	31	38,160	1,112	1,321
25 SHOUPS GROVE	---	2	---	277	292	170	99	91	22	51	20	63,330	528	10,328
26 SMARTS GROVE	---	---	---	144	216	147	---	---	---	---	---	72,800	---	8,604
27 SOUTH FORK	HOWARD WILSON	---	---	30	201	91	80	---	30	---	---	50,120	---	8,577
28 ST. JOHNS	DARRELL MCGUIRE	5	4	232	233	151	55	---	29	32	---	53,000	---	1,205
29 ST. PAUL	JAMES BUNGARNER	4	---	292	435	162	100	47	75	43	47	44,220	848	2,757
30 TABERNACLE	JOE FORBES	3	---	37	56	61	34	33	---	---	---	7,980	---	50
31 WALKERS CHAPEL	JOHN P. GLOVER	31	16	161	161	156	78	---	---	---	---	30,380	---	1,482
32 WILKES GROVE	STEVE PARKER	3	3	287	324	230	72	61	54	62	29	103,730	10,071	19,303
33 ZION HILL	CHARLES MCDOWELL	3	3	222	312	253	80	90	35	34	28	77,260	6,369	11,089
34 ZOAR	LOYD SPENCER	8	7	64	79	60	54	---	7	---	---	22,930	---	1,470
WC - WATCHCARE		160	109	5238	6781	4353	2383	835	1076	749	413	1,457,690	68,864	195,842
MS - MISSION		---	---	---	---	---	---	---	---	---	---	---	---	---

62. SOUTH ROANOKE

	BPT	A00	RSM	TLM	SS	V8S	CT	MUS	WMU	BRO	TOTREC	COOP	TOTMIS
1	ACORN HILL	6	6	83	93	44	42	---	---	---	14,060	---	1,719
2	AENON	8	1	134	152	101	94	---	20	29	40,780	---	3,361
3	ARLINGTON STREET	2	14	220	297	213	94	---	43	48	46	14,868	23,941
4	AYDEN FIRST	5	3	212	338	121	44	---	17	59	52,420	3,036	4,256
5	BELHAVEN	6	23	195	281	241	163	55	50	59	67,030	4,125	9,322
6	BETHEL	---	1	204	306	126	94	---	39	68	44,840	3,347	5,423
7	CALVARY	---	1	95	85	79	---	---	---	---	13,380	---	2,251
8	CEGAR BRANCH	3	5	297	361	156	62	---	33	28	54,320	3,710	9,877
9	CHOCOMINITY FIRST	1	1	217	319	71	---	---	19	13	32,280	1,875	7,558
10	EAGLES	6	8	134	176	93	84	31	20	50	37,260	2,018	5,540
11	ELM CITY	7	188	286	93	94	44	32	34	33	50,120	4,349	10,526
12	EVERETTS	2	2	135	189	74	70	---	14	22	27,430	1,309	3,567
13	FARMVILLE FIRST	4	14	323	434	293	88	70	64	106	118,320	17,111	25,181
14	FIVE POINTS	15	15	975	1247	706	299	149	117	187	284,370	30,979	46,645
15	FOUNTAIN	---	1	140	197	92	---	---	18	26	41,730	4,600	8,997
16	GRACE	9	16	484	557	324	189	54	84	68	140,230	21,042	30,012
17	GRIFFON FIRST	---	5	226	388	175	48	124	60	19	78,050	7,622	12,168
18	HAMILTON	7	13	188	301	158	59	---	15	52	70,360	3,996	18,561
19	IMMANUEL	12	34	555	792	548	195	118	108	53	234,650	42,785	39,669
20	JAMESVILLE	2	---	114	140	74	---	---	9	10	24,960	2,180	4,045
21	MEMORIAL G	5	43	573	573	523	149	28	73	114	347,460	23,685	36,478
22	MEMORIAL W	6	11	482	666	318	96	148	70	170	8,530	---	---
23	MILORE	---	4	79	81	49	---	---	23	---	---	---	61
24	NEW HOPE	15	9	354	468	236	142	89	53	79	120,740	19,486	25,799
25	NEW HOPE CHAPEL	---	4	40	40	20	---	---	10	21	17,030	900	1,529
26	OAK CITY	5	7	134	216	93	48	31	18	46	69,760	4,700	4,795
27	OAKMONT	1	25	339	412	255	125	172	88	83	155,380	4,223	8,705
28	PACTOLUS	7	3	134	199	95	51	29	55	11	38,650	3,249	9,227
29	PAMLICO	4	2	51	72	27	53	---	4	---	11,610	75	319
30	PENEDERS CHAPEL	3	1	197	204	102	124	---	12	25	25,920	---	858
31	PINETOPS	15	7	279	370	301	131	---	38	83	78,320	4,850	7,819
32	PINETOWN	1	---	49	65	17	---	---	---	7	2,360	---	1,012
33	PINEY GROVE	---	1	275	299	237	115	---	84	121	73,090	4,221	18,181
34	PLEASANT HOPE	---	4	122	130	53	57	4	23	16	14,100	273	1,476
35	PLYMOUTH FIRST	3	11	495	660	224	82	15	111	116	148,240	11,732	22,120
36	REEDICKS GROVE	---	---	130	188	134	38	---	13	31	23,450	600	1,500
37	RIVERSIDE	---	5	62	69	22	---	---	7	---	9,980	50	347
38	RIVERVIEW	9	1	120	146	125	85	71	25	29	31,450	694	1,975
39	ROBERSONVILLE FIRST	16	3	307	609	263	109	120	56	117	71,600	3,960	10,842
40	ROSEALE	---	2	76	97	37	---	---	16	3	13,020	---	510
41	SPEED	3	---	94	116	35	---	---	14	23	11,950	---	543
42	STANTONSBURG FIRST	2	5	348	402	179	---	1	25	54	55,700	4,598	9,728

62. SOUTH ROANOKE—Continued

CHURCHES	PASTOR (For Addresses, see Directory in Back of Book)	Total Baptisms	Other Addresses, Letter, etc.	Membership Church	Total Church Membership	Sunday School Enrollment	Vacation Bible School Enroll	Training Union Enrollment	Church Music Enrollment	W. M. U. Enroll	Brotherhood	Total Receipts	Total for Coop. Program	Total Missions Expenditures
43 STOKES	K C LENNON	--	28	57	24	24	---	---	---	7	--	3,410	106	594
44 TARBORO FIRST	KENNETH CARLTON	18	26	1013	1155	661	142	133	203	211	102	350,940	41,961	57,648
45 TRINITY	B J MCKEE	10	10	566	682	355	115	---	---	71	124	148,010	7,099	13,249
46 WASHINGTON FIRST	JOHN MELANCON	21	32	636	905	520	169	---	132	181	84	233,100	29,411	44,034
47 WASHINGTON SECOND	GEORGE BURDETTE	4	4	201	257	171	45	8	42	27	1	52,630	4,938	8,413
48 WEBBS CHAPEL	GROORN K WEST	10	3	412	486	335	114	---	28	30	10	65,190	2,900	7,634
49 WEST END WA	WILLIAM R BUSSEY	1	3	47	120	30	---	---	16	---	---	23,060	200	1,241
50 WEST END WM	BILL LEARY	2	7	315	378	203	134	---	28	67	26	76,940	7,184	8,842
51 WILSON FIRST		22	32	1100	1564	1006	183	240	167	262	61	400,640	47,538	141,056
52 WINTERVILLE		2	4	271	362	200	---	30	43	21	36	99,220	4,674	17,240
WC - WATCHCARE	TOTALS	274	438	14428	18987	10628	4063	1764	2310	3010	1408	4,295,760	415,891	734,394
MS - MISSION														

63. SOUTH YADKIN

	BPT	A00	RSM	TLM	SS	VBS	CT	MUS	MMU	BRO	TOTREC	COOP	TOTMIS	
1 BEREA	3	11	329	401	319	106	---	123	62	37	200,100	12,240	21,220	
2 BETHEL	8	4	372	376	225	110	76	50	61	51	94,300	10,309	24,978	
3 BEULAH	24	26	696	806	547	178	126	142	82	47	275,840	27,247	53,208	
4 BRISTOL DRIVE	3	--	119	119	46	103	---	14	---	---	25,110	703	2,307	
5 CALAHAN FRIENDSHIP	--	1	53	53	61	55	---	26	---	---	36,930	1,795	2,807	
6 CALVARY	3	16	44	44	57	---	---	17	17	---	16,180	---	1,080	
7 CASCADE	7	5	97	97	42	79	---	36	---	---	30,920	---	1,614	
8 CLEVELAND	13	8	325	365	235	125	---	36	69	48	94,700	10,530	19,776	
9 COCHRAN STREET	40	49	502	523	319	256	---	76	71	24	150,410	1,000	9,042	
10 COMMUNITY I	8	2	50	50	30	58	---	14	4	6	18,640	1,522	2,251	
11 OTOMOANO HILL	10	22	582	702	362	114	112	50	57	55	169,850	20,183	36,708	
12 EATONS	11	3	288	340	214	97	---	24	26	---	45,300	933	3,376	
13 EDGEWOOD	6	3	143	198	127	45	---	21	26	---	53,800	---	5,932	
14 FAIRVIEW	7	13	558	645	395	93	17	29	75	18	157,130	8,922	18,634	
15 FAITH	9	25	415	511	203	110	82	58	54	34	125,950	2,587	60,896	
16 FALLSTOWN	25	--	164	173	124	---	---	---	---	63	22	---	---	---
17 FARRINGTON	--	2	81	125	65	33	---	---	---	---	14,090	---	1,541	

18	FORK	10	8	437	574	329	145	48	60	154	43	142,460	16,359	39,648
19	FRIENDSHIP	---	---	---	45	---	---	---	---	---	---	---	---	---
20	FRONT STREET	36	31	945	1116	738	173	151	212	121	124	347,980	41,839	63,861
21	GAY'S CHAPEL	13	5	219	221	126	101	---	45	31	11	57,530	---	3,542
22	GREEN HILL	1	---	82	82	52	60	---	10	---	---	19,790	480	1,289
23	HARMONY	13	10	182	251	84	42	---	24	18	3	36,830	2,145	6,248
24	HEBRON	4	8	446	574	447	136	90	78	112	49	178,220	13,246	24,035
25	JAMES CROSS ROADS	8	2	223	239	177	80	---	61	18	15	101,450	6,058	10,472
26	ISLANDO FORO	---	---	16	14	11	---	---	---	---	---	3,000	25	---
27	JERUSALEM	---	1	150	200	89	56	43	18	28	19	58,670	750	3,093
28	MOCKSVILLE FIRST	2	4	441	565	419	87	98	93	72	---	154,760	24,302	28,864
29	MONTICELLO	3	8	136	241	165	86	43	34	26	8	65,170	1,831	7,125
30	MOORESVILLE FIRST	20	22	660	952	556	155	71	197	231	174	296,620	31,166	81,006
31	MOUNT VERNON	1	2	138	157	80	68	18	42	43	---	41,610	725	3,201
32	MOUNTAIN ROAD	10	11	137	185	93	65	---	56	54	---	40,270	5,498	7,888
33	MOUNT BETHANY	---	4	268	268	146	126	31	25	30	---	66,290	2,400	7,919
34	NEW HOPE	---	1	164	164	107	---	45	36	---	---	42,070	4,418	9,628
35	OAKALE	5	9	241	318	194	97	90	59	56	11	106,390	11,570	21,850
36	OSTWALT	7	2	232	242	107	44	---	47	---	---	72,980	---	6,826
37	PENINSULA	6	37	74	74	93	18	46	12	17	15	41,510	4,270	5,262
38	SHAQY GROVE	---	---	50	140	46	40	---	---	12	---	22,680	---	3,213
39	SHEPHERO	26	20	132	142	113	98	---	38	---	---	30,210	---	---
40	SOCIETY	---	1	187	244	126	93	---	29	16	---	24,300	344	4,994
41	SOUTH RIVER	7	4	185	236	171	---	78	43	51	34	56,050	7,509	11,874
42	SOUTHSTOE	13	13	782	1114	680	181	38	129	170	96	189,730	15,688	22,097
43	ST MARK	---	6	194	204	95	---	---	28	---	---	55,340	---	1,925
44	STATESVILLE FIRST	27	72	1101	1531	1115	251	187	303	134	319	605,150	86,000	136,206
45	TEMPLE	1	10	180	194	141	83	35	22	44	15	59,640	5,078	9,352
46	TROUTMAN	12	11	533	619	287	107	66	30	85	39	116,740	12,399	23,840
47	TRUE GOSPEL	2	2	89	119	59	53	---	38	21	16	17,730	---	753
48	TURRENTINE	6	2	290	321	202	81	---	68	52	28	60,880	6,351	9,886
49	WAYSIOE	---	6	74	76	40	---	---	14	8	10	17,210	106	340
50	WELCOME	3	---	78	78	48	46	---	18	1	---	23,640	375	2,900
51	WESTERN AVENUE	10	38	812	1022	785	240	157	151	150	56	413,370	42,250	64,956
52	WHITMAN PARK	7	---	113	113	54	35	---	29	18	9	10,000	25	---
53	YAKKIN	9	6	136	194	79	84	---	37	---	---	35,400	407	3,875
WC - WATCHCARE														
MS - MISSION														
TOTALS														
439	546	14945	18317	11425	4493	1748	2802	1444	5,100,920	442,101	891,638			

64. STANLY

BPT	A00	RSM	TLM	SS	VBS	CT	MUS	WMU	BRO	TOTREC	COOP	TOTMIS		
1	ALBEMARLE FIRST	9	19	594	897	565	84	45	152	170	26	369,240	41,386	79,371
2	ANDERSON GROVE	4	5	489	572	392	105	94	145	80	83	149,850	13,029	23,459
3	ANTIUCH	---	---	135	153	53	64	35	15	12	15	13,620	365	802

64. STANLY—Continued

CHURCHES	PASTOR (For Addresses, see Directory in Back of Book)	Total Baptisms	Other Additions, Letter, etc.	Resident Church Membership	Total Church Membership	Sunday School Enrollment	Vacation Bible School Enroll.	Training Union Enrollment	Church Music Enrollment	W. M. U. Enroll.	Brotherhood Enrollment	Total Receipts	Total for Coop. Program	Total Mission Expenditures
4 AQUAOLE	CHARLES F BROOME	1	1	219	306	231	64	---	52	37	36	84,270	4,832	8,651
5 BAOIN	W OEWITT KENNEDY	3	1	240	354	100	86	25	35	36	---	60,750	5,544	10,322
6 BARBEES GROVE	LAMAR PRICE	---	4	177	212	139	82	---	59	41	22	44,890	1,052	3,258
7 BETHLEHEM	GEORGE W QUICK	2	9	328	364	246	52	186	86	34	29	82,790	3,834	8,684
8 BETHLEHEM	GLENN WATTS	1	3	154	184	160	253	---	65	46	21	43,730	1,921	3,656
9 BIG LICK	LARRY LINKER	5	17	248	297	192	56	---	30	40	15	80,010	8,373	19,185
10 CALVARY	RICKY JAMES	---	3	32	42	26	---	---	---	---	---	77,120	547	604
11 CANTON	GARY HUNSUCKER	1	4	470	520	343	147	15	79	47	46	86,210	9,410	16,218
12 CENTERVIEW	RONNIE VAUGHN	5	4	192	236	159	94	---	38	45	---	53,130	1,398	3,132
13 COTTONVILLE	STEVE JARVIS	12	2	191	205	173	68	---	31	56	30	57,070	1,000	5,928
14 OUNNS GROVE	FRED MILLER	10	4	118	122	102	35	---	40	---	---	34,270	1,263	4,517
15 EAST ALBEMARLE	EOOIE MCCURRY	3	2	69	80	44	33	3	18	15	19	26,210	585	2,269
16 FAIRVIEW	LARRY C HINSON	27	12	242	345	168	118	---	64	57	14	61,760	6,011	7,455
17 FAITH	CHARLIE STEPHENS	7	2	27	27	27	---	---	6	---	---	9,020	---	---
18 FREEDOM	JAMES O TUCKER	1	5	113	116	80	50	---	12	---	11	41,660	---	1,100
19 GRACE	OLANO T HUMPHRIES	5	2	488	605	392	90	---	34	84	65	118,040	7,363	16,924
20 HIGHLAND	CURTIS SMITH	4	6	200	223	172	93	86	76	36	60	103,100	9,858	15,349
21 HILLSTOE	HOWARD C BENOY	1	5	243	248	137	59	---	35	---	---	19,190	---	200
22 IMMANUEL	KEITH W WALTERS	---	3	201	234	191	79	46	48	70	11	64,700	---	4,821
23 KENOA MEMORIAL	L A FAULKENBURY	4	2	310	346	216	85	---	55	45	5	54,210	8,465	15,419
24 KINZA MEMORIAL	GEORGE BRAOSHAW	3	8	314	339	157	117	---	66	72	17	58,930	5,911	13,522
25 LAKEVIEW	KINNEY WALLACE	21	22	656	701	478	189	25	61	34	24	187,350	4,875	17,944
26 LOCUST FIRST	NATHAN W FOX	2	1	300	346	297	105	9	27	88	13	112,790	15,103	7,081
27 MEMORIAL	RICHARD CLARK	8	3	276	341	182	89	17	40	50	13	63,470	6,166	43,202
28 MINERAL SPRINGS	RONNIE RUSSELL	13	6	300	327	307	139	32	86	72	39	90,910	3,500	14,866
29 MISSION	DARRELL HUNEYCUTT	17	18	189	198	113	97	---	23	35	37	41,820	121	1,447
30 MOUNT VIEW	R FRANK COLBURN	---	8	135	198	103	58	---	34	23	---	43,860	1,021	4,617
31 NEW LONOON FIRST	W WAYNE BENNETT JR	15	19	434	525	357	180	123	103	72	13	150,400	13,194	33,047
32 NORTH ALBEMARLE	W LEE CURLEE	---	4	35	35	29	25	---	20	7	---	7,910	---	21
33 NORTH STANLY	OAVIO AYERS	---	11	279	536	201	91	---	35	13	---	53,680	---	4,368
34 NORWOOD FIRST	LESLIE N SCHOFIELD	4	6	204	227	181	85	26	60	57	32	67,920	6,489	9,937
35 OAK GROVE	JOHN BARNHART	4	1	303	374	255	120	49	36	73	30	77,270	12,934	22,955
36 OAKBORO FIRST	JAMES B PRESSLEY	---	1	19	36	24	---	---	1	---	---	19,600	---	916
37 PALMERVILLE	JAY HALL	---	9	3	256	256	78	93	58	20	36	28,930	601	7,935
38 PARKER MEMORIAL	R L MCOANIEL	3	4	140	236	174	79	---	68	---	---	55,710	2,603	3,096
39 PAULS CROSSING	OWIGHT MABRY	14	3	260	318	218	144	---	33	47	40	68,630	5,922	11,447

	41	42	14	660	687	495	181	36	107	89	58	126,400	16,106	29,229
41 PLEASANT GROVE	12	14	660	687	495	181	36	107	89	58	126,400	16,106	29,229	
42 PLYLER	7	13	323	364	206	67	---	34	37	26	76,250	6,295	10,232	
43 KOPLINS GROVE	2	4	289	358	129	108	---	42	28	19	38,560	804	3,272	
44 PORTER	7	6	202	250	192	176	---	41	42	30	51,880	3,585	6,852	
45 PROSPECT	19	5	481	487	370	114	87	101	57	---	117,440	7,293	20,176	
46 RED CROSS	2	8	240	286	165	72	46	20	38	21	54,970	6,531	11,932	
47 RICHFIELD FIRST	1	3	124	146	111	56	22	35	30	41	47,270	1,576	5,141	
48 SILVER SPRINGS	6	2	349	422	258	107	---	46	61	24	50,460	582	8,308	
49 SOUTH ALBEMARLE	1	3	108	158	110	44	---	23	30	26	41,790	990	5,756	
50 SOUTH STANLY	1	6	224	255	183	54	---	50	34	36	71,970	8,665	8,991	
51 STANFIELD FIRST	---	6	220	228	105	41	---	27	21	6	48,230	2,070	6,758	
52 UNION GROVE	2	4	256	274	193	60	---	73	64	41	51,930	505	4,104	
53 WELCOME	---	---	63	64	67	61	---	34	31	---	14,690	57	566	
54 WEST ALBEMARLE	5	2	592	729	413	259	54	104	129	45	174,040	11,014	28,202	
55 WEST OAKBORO	2	---	180	208	116	69	---	28	18	11	41,990	3,832	6,320	
TOTALS	288	313	14120	16866	10558	4806	1061	2762	2349	1185	3,855,930	278,358	612,022	

WC - WATCHCARE
MS - MISSION

65. STONE MOUNTAIN

	BPT	ADD	RSM	TLM	SS	VBS	CT	MUS	MMU	BRO	TOTREC	COOP	TOTMIS
1 BAPTIST HOME	12	27	516	581	404	177	162	77	108	40	125,050	16,333	31,775
2 BENHAM	8	3	200	240	132	54	5	39	---	---	31,980	1,833	3,400
3 CENTER	6	22	225	259	141	---	---	80	65	14	43,280	3,799	6,577
4 ELK SPUR	1	1	24	64	---	---	---	---	---	---	---	---	---
5 FAIRPLAINS	11	7	381	629	300	119	66	110	75	46	115,670	10,618	21,558
6 HAYMEADOW	7	4	314	449	268	200	---	25	17	---	22,740	---	1,725
7 HILTOP	20	4	260	260	156	116	---	48	26	34	38,450	1,207	6,958
8 KNOBBS	---	---	149	197	70	17	25	23	11	---	12,640	5	1,222
9 MAPLE GROVE	2	5	173	235	123	57	5	41	26	17	35,700	1,568	4,403
10 MOUNT PISGAH	4	1	144	164	108	85	---	43	---	---	15,500	50	1,650
11 MOUNT ZION	1	---	172	191	54	80	---	32	33	8	13,380	42	1,266
12 MOUNTAIN VALLEY	4	1	188	275	159	71	38	37	22	---	28,270	335	3,807
13 MOUNTAIN VIEW	1	2	145	199	83	52	7	24	29	---	26,380	1,164	3,159
14 NEW LIGHT	5	3	138	199	85	54	---	49	17	---	19,970	193	925
15 PEACE HAVEN	5	21	155	165	117	108	42	52	84	23	70,590	---	4,319
16 PINE VIEW	5	---	174	226	138	59	---	25	8	---	33,510	3,159	8,837
17 ROARING GAP	4	2	233	290	134	58	50	45	25	20	41,280	2,764	6,479
18 ROCK SPRINGS	7	3	114	147	75	32	6	37	---	---	11,530	51	257
19 STONY RIDGE	7	3	114	147	75	32	---	32	---	---	7,810	---	548
20 TRAPHILL	2	6	87	123	64	82	---	28	15	6	48,980	850	2,130
21 UNION	3	3	127	165	124	83	5	52	---	---	18,710	367	2,130
22 WALNUT GROVE	2	12	82	171	92	63	---	32	---	---	17,170	157	6,767
23 WELCOME HOME	---	5	90	105	---	46	---	---	---	---	---	580	---
TOTALS	117	137	4213	5538	2917	1693	411	906	569	225	778,540	45,075	119,892

WC - WATCHCARE
MS - MISSION

66. STONY FORK

CHURCHES	PASTOR (For Addresses, see Directory in Back of Book)	Total Baptisms	Other Addresses, Letter, etc.	Resident Church Membership	Total Church Membership	Sunday School Enrollment	Vacation Bible School Enroll	Training Union Enrollment	Church Music Enrollment	W.M.U. Enroll.	Brotherhood Enrollment	Total Receipts	Total for Coop. Program	Total Mission Expenditures
----------	--	----------------	----------------------------------	-------------------------------	----------------------------	-----------------------------	---------------------------------	------------------------------	----------------------------	----------------	---------------------------	----------------	----------------------------	-------------------------------

	BPT	A00	RSM	TLM	SS	VBS	CT	MUS	MMU	BR0	TOTREC	COOP	TOTMIS
1 BAILEYS CAMP	--	--	54	86	43	32	10	30	--	--	8,390	43	3,574
2 BOONE FORK	3	--	50	50	27	40	25	--	8	--	12,130	894	2,312
3 ODE RIDGE	1	2	54	79	22	--	--	--	--	--	3,630	53	642
4 LAUREL FORK	--	3	122	143	122	50	54	46	22	--	39,500	27	2,032
5 LAYTOWN	--	3	24	65	30	30	--	--	--	--	7,620	239	1,664
6 LONG RIDGE	--	--	43	60	46	42	--	--	--	--	9,750	1,022	2,479
7 MOUNT EPHRAIM	--	4	--	192	34	--	--	4	--	--	910	753	1,870
8 MOUNT PARRON	6	--	93	207	102	60	--	76	--	--	18,360	--	--
9 MOUNT VIEW	--	--	--	--	--	--	--	--	--	--	--	--	--
10 NEW HOPEWELL	--	--	--	117	--	--	--	--	--	--	--	--	--
11 ROCK SPRING	2	--	120	120	86	54	--	14	12	--	15,930	1,601	3,046
12 ROCK VIEW	--	--	--	--	--	--	--	--	--	--	--	--	--
13 SANJOY FLAT	9	--	61	82	61	57	51	18	10	--	17,790	358	4,292
TOTALS	21	12	621	1201	573	365	140	188	52	--	134,010	4,990	21,911

MC - WATCHCARE
MS - MISSION

67. SURRY

	BPT	A00	RSM	TLM	SS	VBS	CT	MUS	MMU	BR0	TOTREC	COOP	TOTMIS
00ELL STISK	1	--	119	151	80	68	--	48	15	--	24,290	67	1,787
1 TOMMY JOHNSON	3	2	294	318	238	148	--	43	104	46	81,960	4,124	8,901
2 BANNERTOWN	1	1	447	560	178	61	--	24	27	--	78,800	2,114	10,340
3 BLUES GROVE	--	3	155	167	87	55	30	24	14	--	24,300	--	1,920
4 CALVARY	3	14	551	578	470	168	109	52	153	23	205,060	22,660	35,145
5 CEDAR LANE	--	--	9	35	12	--	--	--	--	--	3,730	100	655
6 CENTRAL VIEW	1	1	120	172	89	69	--	45	25	13	32,600	1,226	5,744
7 CHESTNUT GROVE	3	3	78	78	27	52	27	17	--	--	8,300	190	415
8 CLOSER WALK	--	--	34	34	21	--	--	--	--	--	3,800	--	--
9 LAWRENCE PHILLIPS	3	2	317	377	140	72	--	59	21	10	36,940	--	1,746
10 COMMUNITY	--	--	75	114	58	55	--	47	22	--	16,680	1,590	3,106
11 COPELAND	--	4	92	120	111	70	--	41	20	--	24,020	120	7,560
12 CROSS ROADS	--	4	92	120	111	70	--	41	20	--	24,020	120	7,560
13 OOBSON FIRST	1	6	187	246	193	60	--	26	66	16	53,650	3,000	8,751

14	OOVER	2	5	292	292	139	57	---	36	54	10	47,300	4,239	11,175
15	EASTSIDE	8	--	34	34	23	34	---	--	--	--	2,310	195	5,985
16	FAIRVIEW	2	3	245	253	122	65	---	32	31	1	32,120	1,103	1,780
17	FAITH	11	14	44	44	44	44	---	---	---	---	---	---	---
18	FANCY GAP	4	9	200	453	99	79	---	37	14	--	46,000	110	6,610
19	FELLOWSHIP	13	7	366	383	214	149	14	72	62	33	82,340	888	7,589
20	FLAT ROCK	17	6	324	368	155	41	112	52	31	25	80,560	7,892	15,502
21	FLIPPIN MEMORIAL	11	6	218	238	155	94	---	45	49	38	49,210	2,773	10,720
22	GUM ORCHARO	4	--	70	124	38	40	---	2	--	--	7,480	62	640
23	HAYMORE MEMORIAL	4	9	423	567	277	90	68	18	131	32	98,450	15,569	27,800
24	HIGHLAND PARK	2	5	262	336	207	425	90	33	108	27	60,580	1,860	9,543
25	HILLS GROVE	6	4	78	186	56	52	---	53	--	--	8,030	50	139
26	HOLLY SPRINGS	5	--	351	373	158	180	58	56	56	11	55,500	3,125	6,623
27	INDIAN GROVE	1	3	147	229	141	70	---	45	--	--	49,620	49	723
28	IVY GREEN	1	1	117	152	105	53	35	17	10	--	13,490	50	1,402
29	JESSUP GROVE	12	7	163	216	145	103	31	71	24	19	37,090	170	3,949
30	LAONIA	6	2	150	190	90	47	---	64	35	13	17,130	100	2,105
31	LAMBSBURG	4	4	226	210	122	72	---	25	15	--	16,700	644	1,174
32	LAUREL BLUFF	---	---	---	---	---	---	---	---	---	---	---	---	---
33	LITTLE RICHMONO	12	1	103	171	105	92	---	44	15	--	24,510	712	4,060
34	MOUNT AIRY FIRST	15	14	676	995	738	127	---	144	166	63	298,900	42,637	70,540
35	MOUNT CARMEL	1	2	261	340	145	65	---	41	37	34	61,680	2,560	5,773
36	MOUNT HERMON	---	---	127	181	86	53	---	---	---	---	---	---	555
37	MOUNT ZION	---	1	72	125	67	45	---	17	--	--	6,560	---	70
38	MOUNTAIN PARK	8	7	194	233	109	112	5	24	37	--	38,750	332	1,074
39	MOUNTAIN VIEW	2	3	139	212	137	72	---	37	28	--	25,650	245	3,546
40	NEW BETHEL	7	11	120	160	70	68	40	33	--	--	20,240	---	800
41	NEW HOPE	8	5	147	170	92	72	---	34	--	--	25,430	---	2,530
42	NEW LIFE	1	4	140	180	100	100	---	66	30	25	36,990	1,402	31,440
43	OAK GROVE	4	2	170	241	158	94	---	44	--	--	37,760	268	1,523
44	PAULS CREEK	5	--	274	274	201	183	---	72	--	--	19,290	100	675
45	PINE RIDGE	---	---	---	---	---	---	---	---	---	---	---	---	---
46	PINEY GROVE	7	6	300	334	131	80	105	52	32	20	55,030	3,349	6,471
47	PINNACLE VIEW	--	2	182	220	118	55	---	51	--	--	27,340	227	600
48	PLEASANT VIEW	5	12	126	156	77	50	---	31	15	--	16,920	71	978
49	ROCK HILL	4	6	119	182	77	72	---	27	24	--	26,130	617	2,100
50	ROCKFORD	---	---	55	111	45	35	---	35	--	--	16,270	189	1,509
51	ROCKY FORO	12	4	107	159	87	53	---	15	--	--	20,310	---	575
52	SALEM	9	7	308	389	204	153	4	64	44	40	51,860	1,025	8,741
53	SALEM FORK	--	---	141	161	80	58	---	30	--	--	42,350	657	3,250
54	SHOALS	7	7	132	165	120	67	31	34	15	--	29,050	768	3,698
55	SILGOM	5	1	124	153	157	40	---	49	--	--	45,450	250	2,750
56	SIMMONS GROVE	1	1	151	196	143	64	45	46	53	--	37,940	518	3,937
57	SLATE MOUNTAIN	--	3	183	183	116	118	32	23	14	--	21,730	194	3,806
58	SULPHUR SPRINGS	2	--	62	119	70	59	---	21	9	--	22,010	701	2,513
59	TURKEY FORO	13	--	136	176	50	49	---	21	--	--	12,990	239	1,235
60	UNION CROSS	4	2	156	228	126	77	---	33	--	--	23,120	606	600

67. SURRY --Continued

CHURCHES	PASTOR (For Addresses, see Directory in Back of Book)	Total Baptisms	Other Addresses, Letter, etc.	Resident Church Membership	Total Church Membership	Sunday School Enrollment	Vacation Bible School Enroll.	Training Union Enrollment	Church Music Enrollment	W. M. U. Enroll.	Brotherhood Enrollment	Total Receipts	Total for Coop. Program	Total Missions Expenditures
61 VICTORY	GARLAND T. HALL	--	2	104	104	106	85	--	40	29	5	38,860	-----	2,287
62 WELCOME	OAVIO HORTON	3	14	343	343	117	80	11	68	65	--	46,490	300	2,975
63 WESTFIELD	BILLY GENE WASHBURN SR	1	1	219	332	194	120	25	30	58	7	46,250	4,211	11,173
64 WILLS GAP	ELBERT HALL	2	--	177	177	70	30	--	--	--	--	18,960	-----	430
65 WOODLAND	WILLS PELL	38	10	338	349	205	94	--	78	49	41	53,930	5,120	7,357
66 WOODVILLE	J. CECIL HILL	--	--	209	255	122	--	--	28	27	--	25,770	336	3,389
	TOTALS	303	249	12283	15430	8419	5051	872	2420	1823	540	2,548,660	141,704	387,105
	MC - WATCHCARE													
	MS - MISSION													

68. TAR RIVER

	BPT	A00	RSM	TLM	SS	VBS	CT	MUS	MMU	BRO	TOTREC	COOP	TOTMIS
1 BAILY	3	15	201	279	170	93	25	31	28	22	50,110	4,460	6,273
2 BETHLEHEM	10	2	169	238	88	26	27	15	--	--	28,800	1,975	3,326
3 BUNN	5	2	219	334	149	121	52	35	46	--	44,150	1,940	5,874
4 CASTALIA	8	3	153	258	150	51	58	34	42	21	36,260	1,879	4,465
5 CEDAR ROCK	1	7	166	235	108	24	--	19	20	9	28,400	500	2,810
6 CENTERVILLE	4	1	187	247	107	51	21	--	43	11	25,870	700	2,863
7 CERINTH	1	3	193	297	124	33	--	21	--	--	36,100	2,783	4,206
8 CYPRESS CHAPEL	1	--	88	158	42	35	10	19	2	--	21,200	400	2,262
9 OUKÉ MEMORIAL	4	6	149	255	126	60	19	17	28	--	38,240	2,295	4,440
10 EPHESUS CREEK	1	3	121	203	109	95	45	29	47	23	49,200	2,621	5,606
11 FISHING CREEK	2	4	112	112	64	20	21	26	27	29	18,600	1,803	2,807
12 FLAT ROCK	6	9	358	552	255	120	51	70	69	26	86,440	12,343	22,942
13 FRANKLINTON	4	8	554	806	404	170	63	60	67	20	121,580	9,623	15,054
14 HARRIS CHAPEL	3	1	275	433	200	85	41	92	23	10	59,860	3,500	8,405
15 HICKORY ROCK	1	2	90	136	79	53	19	18	24	--	27,920	706	2,694
16 HOLLY GROVE	2	2	131	199	113	45	15	39	10	15	26,100	340	1,344
17 HOPKINS CHAPEL	9	4	363	461	307	126	--	57	80	13	77,180	9,392	12,898
18 LOUISBURG	9	17	464	597	315	50	315	69	56	39	125,450	5,052	13,286

69. TENNESSEE RIVER—Continued

CHURCHES	PASTOR (For Addresses, see Directory in Back of Book)	Total Baptisms	Other Addresses, Letter, etc.	Resident Church Membership	Total Church Membership	Sunday School Enrollment	Vacation Bible School Enroll	Training Union Enrollment	Church Music Enrollment	W M U Enroll.	Brotherhood Enrollment	Total Receipts	Total for Coop. Program	Total Mission Expenditures
12 MAPLE SPRINGS	GARLAND WILLIS	--	--	53	92	40	--	--	--	--	--	5,320	--	1,684
13 MIDWAY	HARVEY LEGUIRE	6	4	89	137	89	75	49	46	--	--	12,480	488	1,743
14 MOUNT ZION	RAY GATES	1	--	74	172	45	37	24	20	--	--	17,830	1,596	5,753
15 MT. CARMEL	RAY FOX	6	5	100	118	80	65	18	39	36	23	18,050	729	2,276
16 NATAHALA	JOHNNIE ORR	9	3	63	69	78	45	--	32	--	--	15,000	--	300
17 ROUND HILL	SOLOMON QUEEN	--	--	25	66	25	--	--	--	--	--	3,000	140	380
18 SILVERMINE	JESSE J. GRANT	--	--	50	59	--	--	--	--	--	--	--	--	--
19 TOMSTRING	RAYMOND MATTHEWS	--	--	50	50	40	--	16	--	--	--	--	--	--
20 WHITTIER	CLIFFORD WILLIS	3	5	210	210	103	116	--	--	--	--	12,600	--	--
MC - WATCHCARE		63	55	2362	3424	1501	872	307	368	261	99	405,140	24,877	78,497
MS - MISSION														

70. THERON RANKIN

CHURCHES	PASTOR	BPT	A00	RSM	TLM	SS	VBS	CT	MUS	WMU	BRO	TOTREC	COOP	TOTMIS
1 BROOKFORD	GEORGE L. HUFFMAN JR	--	--	142	142	84	55	62	23	--	--	53,460	19,643	29,176
2 CALVARY	FREO E. THOMPSON	9	3	296	328	223	218	--	30	53	24	135,910	14,739	26,577
3 CATAMBA		2	1	124	171	52	15	28	9	--	--	43,040	2,622	6,487
4 CATAMBA VALLEY	GERALD WARD	15	6	129	130	79	57	41	39	38	26	53,280	59	1,502
5 CENTRAL	GARRETT WEBB	13	18	475	545	427	158	278	53	71	33	166,330	16,159	26,322
6 CLAREMONT FIRST	BLAINE H. GROSE	7	8	147	161	123	86	121	25	39	28	53,390	4,960	8,492
7 CORINTH	EDWARD SAMPLES JR	5	5	293	373	185	102	54	24	66	28	78,280	1,965	8,772
8 EAST FIRST STREET	HENRY PAYNE	2	5	200	345	131	177	61	101	38	41	58,930	2,410	9,310
9 EAST HICKORY	MICHAEL STATION	4	5	560	696	394	122	177	76	86	18	171,720	24,061	33,045
10 FAIRBROOK	GLENN A. RAMSEY JR	5	5	110	114	49	54	--	31	28	11	23,390	1,723	3,823
11 FAIRGROVE	RICHARD FISHER	12	15	264	324	185	158	75	22	39	24	78,430	7,453	14,620
12 HICKORY FIRST	BILLY T. MOBLEY	20	72	1228	1714	1326	322	325	247	211	45	1,139,290	176,655	208,800
13 HIGHLAND	WILLIAM T. MILLS	20	18	980	1325	712	125	92	169	132	75	346,750	39,866	64,040
14 HILLOEBRAN FIRST	JAMES M. HESTER	19	12	430	505	295	72	67	81	63	24	129,090	7,178	19,204
15 ICARO FIRST	RICHARD MARTIN	10	14	234	397	293	202	87	49	50	51	128,120	11,618	20,190
16 LAKEVIEW	R. RONALD CAROTHERS	2	8	303	369	316	108	90	58	74	37	119,310	12,480	25,781
17 LONGVIEW	EDWARD SMITH JR	6	4	143	165	99	57	--	24	21	12	39,030	2,450	6,166
18 MOUNTAIN GROVE	DAVID L. ODOM	5	16	451	528	402	155	64	81	76	44	151,030	8,776	18,964

	19	20	235	265	232	745	16	38	28	39	112,570	6,503	19,856
19 MOUNTAIN VIEW	16	20	235	265	232	745	16	38	28	39	112,570	6,503	19,856
20 NEMTOWN FIRST	16	26	678	830	432	147	112	77	91	55	184,040	13,497	40,113
DARRELL SAUNDERS	13	14	422	489	334	147	112	64	56	46	131,540	11,299	21,624
22 NORTH NEWTON	30	20	517	517	300	343	66	50	34	60	126,010	1,200	6,449
ROBBY LANGSTON	23	33	879	1209	830	372	388	191	161	35	314,270	23,616	60,792
AUBREY D FOLK	1	4	160	212	171	84	53	20	48	--	50,990	1,800	7,817
BEN HALL	3	4	244	562	201	203	90	33	57	47	142,780	9,413	12,606
HOMER F GREENE	12	7	479	754	393	238	140	77	54	55	173,580	27,214	33,944
J T CLINE	7	8	178	178	111	115	32	36	57	36	45,930	---	1,829
DANNY SPEARKS	12	16	228	265	164	129	75	52	58	29	87,510	8,997	23,519
RONALD JOHNSON	3	1	392	449	266	92	83	68	56	21	112,800	19,591	28,249
JAMES GARLAND EARLY	2	16	131	140	157	81	18	83	53	26	85,720	1,625	9,673
BRANT R HOOTS	14	22	932	1357	776	122	---	199	183	60	390,750	31,480	57,397
HAROLD BROWN	11	12	446	529	462	151	139	57	72	38	141,000	19,029	35,065
RECTOR HENSON	3	2	46	65	55	40	---	30	---	---	15,210	---	1,200
H PHILLIP KING	19	8	770	999	607	204	331	64	87	17	214,560	41,011	56,846
KENNETH FAULKENBURY	24	29	997	1047	475	291	444	135	76	51	285,740	---	18,219
JOHNNY BROWN	4	6	462	522	369	99	124	28	64	37	171,520	13,845	28,972
TOTALS	369	463	14705	18721	11710	5746	3845	2444	2320	1178	5,754,590	584,937	988,641

MC - WATCHCARE
MS - MISSION

71. THREE FORKS

	BPT	AOD	RSM	TLM	SS	VBS	CT	MUS	WMU	BR0	TOTREC	COOP	TOTMIS
CARL M JOHNSON	4	3	96	175	70	30	---	31	---	---	6,820	---	2,455
BILL WARREN	1	--	123	173	87	---	---	24	8	---	7,860	162	622
RICHARD BAIRD	2	6	91	154	82	34	---	---	---	---	---	---	---
PAUL E BRUNNER	11	10	166	214	86	63	22	38	35	---	23,840	3,239	4,891
STEVE C CARREKER	11	32	653	1069	654	98	123	156	185	51	81,980	5,500	19,623
ERNEST H RICHARDS	12	5	---	346	194	135	109	60	75	70	455,850	60,149	90,676
CARTER W MORETZ	1	9	100	121	104	43	28	28	---	---	86,880	3,356	10,163
9 COOL SPRINGS	--	--	47	87	31	---	---	---	---	---	10,630	1,212	1,774
10 COVE CREEK	5	3	217	273	187	98	63	49	75	36	69,690	4,942	16,208
11 ELK KNOB	--	--	---	---	---	---	---	---	---	---	---	---	---
12 EMANUEL	4	8	73	74	86	76	---	34	24	9	20,960	240	623
13 FOREST GROVE	--	--	---	---	---	---	---	---	---	---	---	---	---
14 GAP CREEK	3	2	78	148	48	45	---	21	---	---	20,270	420	1,081
15 GREENWAY	9	15	371	415	311	181	119	58	118	72	194,230	22,219	45,667
16 HOWARDS CREEK	13	12	261	291	136	100	85	30	59	19	46,240	4,096	6,989
17 LAUREL SPRINGS	3	5	203	343	186	88	75	45	49	39	69,260	7,407	18,632
18 MABEL	2	3	56	108	96	33	38	20	21	12	17,500	600	3,160
19 MEAT CAMP	--	2	127	211	60	25	29	20	---	---	18,800	370	2,083

71. THREE FORKS—Continued

CHURCHES	PASTOR (For Addresses, see Directory in Back of Book)	Total Baptisms	Other Additions, Letter, etc.	Resident Church Membership	Total Church Membership	Sunday School Enrollment	Vacation Bible School Enroll	Training Union Enrollment	Church Music Enrollment	W M U Enroll.	Brotherhood Enrollment	Total Receipts	Total for Coop. Program	Total Missions Expenditures
20 MIOOLE FORK	KEITH CLARK	2	6	127	175	74	33	37	19	16	14	25,240	1,117	3,119
21 MOUNT CALVARY	DEAN BAUGHN	2	10	194	263	142	80	94	38	54	42	60,510	11,569	15,589
22 MOUNT VERNON	DON FOSTER	9	33	462	543	380	236	238	71	130	72	172,740	7,438	47,024
23 OAK GROVE	TONY CARTLEDGE	3	5	390	421	268	88	84	55	69	52	132,180	19,668	30,708
24 PARKINSVILLE	JAMES O RUSSELL	22	28	391	421	310	190	135	79	81	65	150,070	17,091	26,520
25 PLEASANT GROVE	HERBERT MCCOY	--	5	295	445	202	87	44	38	53	26	33,890	3,422	9,055
26 POPLAR GROVE	ONALD CRITCHER	--	2	83	126	83	40	32	30	27	--	21,670	2,033	3,966
27 PROFFITS GROVE	DELMAR JAMES	5	6	189	237	145	114	--	58	29	13	42,340	3,913	3,887
28 RICH MOUNTAIN	JAMES O HAGAMAN	5	2	175	83	66	40	--	21	--	--	17,320	1,473	3,242
29 RUTHERWOOD	STANLEY CABELL	5	2	217	284	112	90	50	31	46	16	68,130	2,976	16,169
30 SHULLS MILLS	RAYMOND E HENORIX	2	--	35	60	34	--	12	15	--	--	11,580	--	3,236
31 SOUTH FORK	VERNON ELLER	14	9	152	195	152	162	89	55	41	59	41,944	52	4,944
32 STONY FORK	VERNON ELLER	5	3	172	181	71	--	--	--	--	--	37,630	1,146	2,175
33 TABERNACLE	ARLIE MORETZ	--	1	35	76	40	--	--	--	--	--	7,420	150	150
34 THREE FORKS	L M POWERS	--	2	164	248	84	--	--	21	4	--	44,760	661	5,666
35 TIMBERED RIDGE	W A GREER	11	--	131	131	122	--	--	--	--	--	7,760	--	1,200
36 UNION	W A GREER	2	3	229	279	161	--	--	--	--	--	17,130	--	1,660
37 VANDERPOOL	ORVILLE WALLACE	2	--	53	113	58	--	--	--	--	--	9,260	--	3,343
38 WHITE ROCK	RAY GREENE	4	5	141	174	96	68	--	63	35	--	26,270	240	990
39 WILLOW VALLEY	EUGENE BYRO	1	9	155	207	91	58	49	23	20	20	35,340	316	4,460
40 WILLOWVALE	QUINCY NORRIS	3	2	205	257	76	--	--	26	--	--	7,730	--	518
41 ZION HILL	LYLE VANNOY	3	3	206	354	135	70	--	32	--	--	35,660	--	1,529
42 ZIONVILLE														
MC - WATCHCARE		181	251	6663	9475	5320	2405	1555	1309	1254	687	2,157,800	187,177	416,369
MS - MISSION														

72. PENNSYLVANIA

	BPT	A00	RSM	TLM	SS	VBS	CT	MUS	MMU	BRU	TOTREC	COOP	TOTMIS
1 BLANTYRE	3	4	168	295	103	70	24	18	28	9	44,180	2,113	5,828
2 BOYLSTON	7	9	314	424	230	176	91	72	70	33	85,180	7,549	22,419
3 BREVARO FIRST	12	37	1054	1308	671	158	194	162	119	41	407,980	58,180	77,804
4 CALVARY	8	--	381	454	252	126	146	92	77	40	109,380	12,497	33,074

5	CARRS HILL	17	41	260	318	251	288	103	64	74	49	120,780	9,699	35,320
6	CARSONS CREEK	--	--	68	68	30	30	--	--	--	--	6,960	---	950
7	CATHEYS CREEK	--	5	261	312	132	94	--	32	33	8	47,746	---	7,916
8	CHERRYFIELD	1	2	196	269	180	96	33	45	33	19	67,900	6,776	13,211
9	COMMUNITY	1	1	99	99	23	--	--	--	--	--	10,820	700	1,400
10	OUNNS CREEK	1	1	64	184	49	38	26	28	9	--	7,890	43	475
11	OUNNS ROCK	--	--	106	107	30	28	13	--	--	--	17,280	2,137	3,923
12	EAST FORK	3	2	177	200	128	68	41	32	--	--	36,900	---	6,700
13	ENON	11	12	387	427	159	90	51	44	42	30	81,760	16,503	30,661
14	FAITH	5	--	160	203	60	59	35	18	--	--	32,000	2,817	5,231
15	GLAUY BRANCH	1	11	293	383	145	76	70	23	32	19	65,830	5,541	12,658
16	GRACE	9	11	254	291	118	35	67	38	37	16	74,800	9,170	13,622
17	LAKE TOXAWAY	10	2	162	179	101	126	--	10	--	--	46,170	1,650	8,301
18	LITTLE COVE	--	--	67	67	66	58	26	18	14	12	31,100	4,186	6,969
19	LITTLE RIVER	--	5	15	333	446	349	107	153	74	32	102,140	13,410	23,582
20	MIDDLE FORK	4	4	117	175	68	54	--	36	18	--	28,830	---	2,646
21	MORNINGSIDE	4	5	201	215	79	62	43	20	37	30	4,882	4,883	10,622
22	MOUNT MORIAH CALVERT	--	9	106	134	83	59	33	18	10	--	48,000	4,237	10,306
23	NEW HOPE	1	9	106	107	105	121	61	25	45	20	48,270	3,534	9,337
24	NORTH TOXAWAY	2	--	117	131	60	--	--	27	--	--	25,700	2,865	2,940
25	OAK GROVE	2	2	138	185	90	50	--	26	--	--	24,580	3,955	6,737
26	OLO TOXAWAY	6	3	115	140	125	60	--	--	--	--	---	---	---
27	PISGAH FOREST	26	27	478	648	309	159	93	181	81	100	139,610	6,925	20,142
28	ROCKY HILL	7	5	104	178	88	50	58	36	5	--	52,770	3,071	11,712
29	SHOAL CREEK	2	6	88	150	88	48	--	--	--	--	17,760	977	2,426
30	TEMPLE	5	7	291	362	223	115	61	74	52	30	79,230	9,364	26,353
31	TURKEY CREEK	17	6	403	521	392	88	154	48	32	37	133,200	9,011	18,011
32	WITTEWATER	--	--	--	--	--	--	--	--	--	--	---	---	---
33	ZION	--	4	222	222	88	63	25	35	--	--	39,040	4,152	9,660
MC - WATCHCARE														
MS - MISSION														
TOTALS														
170 240 7290 9202 4875 2652 1601 1296 922 525 2,075,080 208,209 440,936														

73. TRUETT

	BPT	ADD	RSM	TLM	SS	VBS	CT	MUS	MMU	BRO	TOTREC	COOP	TOTMIS
1	ANDREWS FIRST	12	10	469	804	295	95	74	55	93	35	142,500	23,532
2	BEAL TOWN	--	2	72	80	50	34	--	24	--	--	7,230	182
3	BEAR PAW	--	--	62	68	25	--	--	--	--	--	180	---
4	BETHABARA	--	--	--	105	--	--	--	--	--	--	---	---
5	BETHEL	4	6	60	60	36	--	--	24	--	--	---	25
TRAVIS STYLES													
RICKY ROGERS													
WILLARD GRAHAM													
EUGENE FREEMAN													
PAUL HUGHES													

73. TRUETT—Continued

CHURCHES	PASTOR (For Addresses, see Directory in Back of Book)	Total Baptisms	Other Addresses, Letter, etc.	Resident Church Membership	Total Church Membership	Sunday School Enrollment	Vacation Bible School Enroll.	Training Union Enrollment	Church Music Enrollment	W. M. U. Enroll.	Brotherhood Enrollment	Total Receipts	Total for Coop. Program	Total Mission Expenditures
6 BOILING SPRINGS	EODIS OOCKERY	--	5	141	146	87	45	---	58	--	--	32,760	178	4,059
7 DOWNINGS CREEK	STEVE ARMSTRONG	3	11	108	136	120	92	---	41	12	12	21,510	119	1,370
8 EBENEZER	RONNIE GREGORY	9	7	275	350	120	153	61	85	59	13	53,450	1,916	4,839
9 FIRES CREEK	RAYMONO CARROLL	3	1	149	229	101	65	---	27	7	---	7,740	39	---
10 FRIENDSHIP	808 FUELLING	3	5	94	199	52	44	---	21	10	6	21,340	600	5,408
11 HANGING OOG	GARTH COOKE	3	10	122	241	85	58	41	64	31	---	17,850	719	1,525
12 HARMONY	OMALO E. COLEMAN	--	--	15	20	21	---	---	---	---	---	1,400	---	---
13 HOPEWELL	HENRY WHITLOW	1	--	62	83	44	48	---	---	---	---	10,400	---	280
14 JUMALUSKA	J. C. OAY	3	1	100	149	74	39	25	35	---	---	2,600	---	---
15 LIBERTY	MICHAEL REEO	2	6	137	191	85	63	---	36	34	12	24,820	1,009	6,066
16 LITTLE BRASSTOWN	AUD BROWN	9	12	374	550	263	136	88	66	90	38	90,680	2,500	13,621
17 LITTLE GLADE	GENE MARTIN	--	--	13	60	60	---	---	---	---	---	---	---	---
18 MACEONIA	G W MATHIS	8	1	90	238	79	90	14	35	31	10	29,920	215	4,938
19 MALTBY	---	--	--	4	104	116	73	112	42	11	10	13,850	130	821
20 MARBLE SPRINGS	BERNIE OIXON	13	16	275	475	236	183	68	68	52	63	61,580	1,341	8,213
21 MARTIN HILL	PAUL REAGAN	--	--	72	102	20	---	---	---	---	---	---	---	---
22 MEADOW GROVE	MARVIN HAMPTON	4	4	84	155	70	84	45	24	36	---	19,510	775	3,666
23 MOCCASIN CREEK	ROBERT FARMER	3	--	70	79	27	---	---	---	---	---	610	---	30
24 MOSS MEMORIAL	CHARLES SHELTON	1	2	35	44	44	40	---	---	---	---	4,010	46	71
25 MOUNT CARMEL	CHARLES CHEATHAM	12	--	164	231	83	107	---	77	62	29	---	855	3,808
26 MOUNT LIBERTY	RUSSELL CABE	--	--	4	103	166	68	24	46	34	---	16,570	100	880
27 MOUNT MORIAH	GEORGE STUART	--	--	183	168	55	32	---	15	---	---	20,610	560	2,350
28 MOUNT PISGAH	BUGGY PITMAN	2	--	182	238	86	92	43	3	48	13	29,120	1,723	4,934
29 MOUNT PLEASANT	HUGH RICHARSON	--	--	6	160	211	129	55	45	15	22	44,440	3,772	9,262
30 MOUNT ZION	BILLY STILES	--	--	54	123	47	34	33	27	13	9	8,830	263	705
31 MURPHY FIRST	CHARLES BROCK	12	41	683	1070	471	178	94	158	113	68	201,750	22,726	31,729
32 MURPHY SECOND	OALLS CROWDER	1	1	75	112	45	36	---	20	---	---	3,800	---	2,500
33 NEW HOPE	WAYNE MATHESON	14	3	76	114	49	46	---	28	---	---	9,970	56	485
34 NEW MARTINS CREEK	---	2	4	222	297	102	55	---	48	14	---	24,510	106	3,453
35 NOTLA	RICHARO ROBERSON	3	1	204	254	119	96	35	20	15	10	31,440	740	2,658
36 OAK GROVE MA	PAUL RAY MORGAN	3	1	91	164	70	---	---	---	---	---	---	---	125
37 OAK GROVE HU	HAROLO STILES	1	4	86	114	82	84	---	27	---	---	21,750	1,658	2,170
38 OAK VIEW	---	--	--	24	43	18	---	---	---	---	---	1,040	---	---
39 OGREETA	ARTHUR HUMPHRIES	2	--	46	69	80	---	---	3	---	---	---	---	---
40 OWL SHOOTING CREEK	BILL THOMPSON	3	3	133	235	115	100	52	49	10	---	21,820	1,099	4,682
41 OWL CREEK	---	4	1	84	154	55	59	---	5	---	---	24,240	1,855	4,725
42 PEACHTREE MEMORIAL	SAMUEL MABERY	12	8	267	398	237	78	88	62	54	29	67,060	6,578	18,785

74. TUCKASEEGE—Continued

CHURCHES	PASTOR (For Addresses, see Directory in Back of Book)	Total Baptisms	Other Additions, Letter, etc.	Resident Church Membership	Total Church Membership	Sunday School Enrollment	Vacation Bible School Enroll	Training Union Enrollment	Church Music Enrollment	W M U Enroll	Brotherhood Enrollment	Total Receipts	Total for Coop. Program	Total Missions Expenditures
14 GREENS CREEK	TIM BURLESON	10	1	130	181	93	42	43	24	33	--	30,090	3,046	8,225
15 HAMBURG	ROBERT CHRISTOPHER	--	1	148	294	100	66	49	46	31	--	54,220	3,253	28,941
16 HYATTS CHAPEL	SCOTT BARTZ	4	--	154	194	103	36	49	38	--	11	21,170	--	3,120
17 JARRETT MEMORIAL	DENNIS BURRELL	2	--	123	220	94	69	33	20	23	12	24,260	429	3,425
18 JOHNS CREEK	DELOS PARRIS	23	--	81	203	45	29	--	--	18	--	2,260	--	60
19 LAUREL BRANCH	L B REED	11	--	56	56	--	--	--	--	--	--	--	--	--
20 LIBERTY	ROY BURNETT	--	5	90	95	94	38	--	30	34	13	1,360	--	38
21 LITTLE SAVANNAH	CHARLES CARNES	3	1	103	103	80	74	46	42	22	--	18,090	513	1,827
22 LOCUST FIELO	ROY BURNETT	12	8	118	183	80	87	40	--	26	--	12,010	--	996
23 LONG BRANCH	ROY CABLE	2	2	148	148	102	65	64	10	38	17	21,080	--	2,523
24 LOVEDALE	ROY CABLE	--	11	218	379	197	59	29	30	15	--	180,000	851	4,243
25 LUMBERTON	OILLARD MOORE	--	--	19	38	37	--	--	--	--	--	1,690	100	290
26 MOSES CREEK	TONY MCCALL	4	3	201	409	68	--	--	--	17	7	16,780	50	3,577
27 MOUNT PLEASANT	EARL HOLDEN	11	18	390	497	200	173	--	48	32	--	28,790	120	9,930
28 NEW HOPE	DAVIS HOOPER	--	--	37	49	49	32	--	--	--	--	66,320	234	2,325
29 NEW SAVANNAH	J D GRIFFIN	6	10	247	376	164	63	54	--	--	--	51,990	2,176	9,312
30 OCHRE HILL	WESLEY HOOPER	1	--	228	350	74	62	35	28	10	16	20,310	455	4,594
31 OLO SAVANNAH	CARL SMITH	--	4	72	126	53	25	--	--	--	--	13,170	--	805
32 PINE CREEK	MIKE FARMER	--	--	--	--	--	--	--	--	--	--	--	100	--
33 PROMISED LAND	JOHNNY L ENLOE	11	7	88	144	76	11	171	53	15	--	24,590	--	2,591
34 ROCKVALE	S J WATERS	4	--	124	161	67	51	26	14	--	--	99,320	9,210	19,816
35 SCOTTS CREEK	L C JONES	4	--	150	170	--	--	--	--	--	--	36,500	3,093	10,654
36 SHOAL CREEK	JAMES K PRESSLEY	16	3	133	246	60	61	--	41	--	--	870	25	386
37 SOLS CREEK	JOHN T BUNN	11	32	700	805	560	172	132	86	155	36	237,910	25,082	48,945
38 SPEEDWELL	SHERRILL AMMONS	--	8	25	46	30	--	--	18	--	--	1,270	--	--
39 SYLVIA FIRST	JOHNNY RAY DAVIS	4	--	--	50	--	--	--	--	--	--	--	--	--
40 TILLEY CREEK	EVERETT WILSON	--	--	90	195	68	40	--	23	--	--	15,820	360	916
41 TROUT CREEK	STEVEN L WEBB	3	3	157	183	85	88	--	--	--	--	12,510	--	--
42 TUCKASEEGE	RAY MCCALL	3	2	--	251	82	35	43	15	17	--	22,220	1,475	5,148
43 UNITY	ROGER STEWMAN	2	3	50	94	56	--	31	--	12	--	10,190	60	1,950
44 WEBSTER	HAZEN PANGLE	--	1	111	136	75	76	--	23	--	--	6,300	--	1,160
45 WILKESDALE	CLYDE R NICHOLSON	--	--	48	48	50	--	--	--	7	--	900	--	--
46 WILKESDALE	E001E STILLWELL	5	--	241	315	77	--	--	--	--	--	21,700	85	5,120
47 WOLF CREEK		3	1	171	307	91	68	60	29	27	6	--	--	--
48 YELLOW MOUNTAIN														
49 ZION HILL														
TOTALS		198	178	7190	10316	5020	2373	1153	1231	763	193	1,479,790	72,280	239,291
WC - WATCHCARE														
MS - MISSION														

75. UNION

BPT	A00	RSM	TLM	SS	VBS	CT	MUS	WMU	BR0	TOTREC	COOP	TOTMIS
1	5	332	370	277	136	9	31	91	--	63,540	3,567	9,854
2	8	380	431	342	119	112	54	114	47	116,590	6,627	38,973
3	7	453	410	104	57	16	21	20	--	64,630	3,084	5,853
4	2	270	380	288	90	50	69	98	23	122,800	12,325	26,916
5	--	95	112	69	30	--	20	--	--	19,160	1,012	1,534
6	6	151	181	111	65	42	25	47	10	74,810	5,335	10,656
7	2	148	153	132	64	--	19	41	46	39,630	3,956	3,219
8	20	809	809	222	--	--	124	--	--	193,640	1,000	20,640
9	35	374	514	207	110	--	58	35	24	112,350	2,129	5,400
10	--	--	33	--	--	--	--	--	--	--	--	--
11	--	--	--	--	--	--	--	--	--	--	50	--
12	4	2	199	219	156	51	--	54	32	57,980	4,086	7,770
13	18	165	165	135	50	--	42	--	--	49,060	1,835	5,607
14	7	111	148	97	51	26	24	20	9	26,270	2,888	4,173
15	9	156	259	142	95	34	60	72	60	51,860	2,491	6,681
16	9	247	249	106	80	--	45	--	--	30,740	200	200
17	9	8	339	416	320	153	84	92	107	83,630	6,621	11,950
18	18	53	69	35	--	--	23	--	--	11,960	--	150
19	6	35	49	38	--	--	3	18	8	12,910	--	781
20	4	246	248	131	72	16	54	35	12	40,040	1,092	2,714
21	2	290	354	173	106	--	63	77	59	56,950	4,543	11,343
22	13	84	271	306	212	209	164	40	68	88,740	2,584	6,944
23	13	130	141	101	57	11	15	5	--	60,870	1,707	3,745
24	3	9	388	388	211	167	--	82	25	83,910	400	4,900
25	6	260	323	194	84	--	48	54	8	62,300	3,051	9,900
26	2	53	141	62	40	--	21	19	--	17,110	433	1,155
27	43	68	590	596	481	305	124	106	86	163,460	1,216	5,270
28	1	109	164	64	70	9	21	6	--	46,310	3,260	6,226
29	9	21	111	129	57	70	91	62	6	64,340	546	5,704
30	14	6	158	188	241	146	55	61	66	44,730	907	6,030
31	17	10	351	412	293	107	30	49	58	100,340	150	7,437
32	4	4	258	262	147	75	--	43	39	49,080	4,135	6,326
33	15	8	384	514	300	55	20	148	127	125,790	19,945	32,999
34	5	2	207	247	154	--	41	19	25	50,130	2,195	5,973
35	7	208	228	187	122	--	38	45	32	43,310	2,244	4,912
36	6	4	286	345	220	70	--	59	62	65,060	2,750	6,1066
37	6	27	824	984	512	65	63	173	159	240,450	49,718	51,033
38	14	29	419	619	386	173	135	98	99	138,500	13,391	24,790
39	7	1	126	196	127	87	--	50	35	48,030	3,410	8,712
40	--	--	46	100	42	16	--	16	--	16,340	350	1,256
41	6	227	259	167	74	--	22	40	48	46,800	571	3,558
42	1	245	280	165	80	34	61	71	31	65,240	2,369	10,893

GEORGE GOUGE
 ROBERT HOWARD
 OAOE SHERMAN
 OLLIS REVELS
 RICK ANDERSON
 ROY P YOW
 MICKEY W CARNES
 J A ROGERS
 WC LOWELL WILLIS
 WC KEN LIOA
 LAWRENCE F FUNDERBURK
 TONY MEOLIN
 TONY BRALEO
 JIMMY SHIRLEN
 BOBBY MARTIN
 ALLEN W LOVE
 O L YEARGIN
 HERRAN BARNES
 CARROLL ARANT
 WILLIAM J JONES
 FRANK MOODY JR
 DONALD K LIISK
 CARROLL SPIVEY
 C E SIGMON
 MICHAEL T WHITSON
 SAM STEVENSON
 B CLYDE SIMPSON
 DONALD GAMBLE
 ROBERT T BYRO
 ROBERT LATTA
 W L CULBERTSON
 CLAUDE CONNELL
 WAYNE A SLATON
 R SCOTT WALKER
 DAVID WILSON
 RANDY DAVIS
 FRANK BARWIG
 JACK WATTS

1 ANTIIOCH
 2 AUSTIN GROVE
 3 BENTON HEIGHTS
 4 BENTONS CROSS ROADS
 5 BETHANY
 6 CALVARY
 7 CENTERVIEW
 8 CENTRAL
 9 CORINTH
 10 CORNERSTONE
 11 COVENANT CHRISTIAN
 12 EBENEZER
 13 EMANUEL
 14 EUTO
 15 FAIRFIELD
 16 FAITH
 17 FAULKS
 18 FELLOWSHIP
 19 FOREST HILLS
 20 FRIENDLY BARNES
 21 HAMILTON CROSS ROADS
 22 HARTIS GROVE
 23 HERMON
 24 HILLCREST
 25 HOPEWELL
 26 HOWIE
 27 INDIAN TRAIL FIRST
 28 KING MEMORIAL
 29 LAKEVIEW
 30 LANES CREEK
 31 LEE PARK
 32 MACEDONIA
 33 MARSHVILLE
 34 MARY ELIZABETH
 35 MIDWAY
 36 MILL CREEK
 37 MONROE FIRST
 38 MOUNT HARMONY
 39 MOUNT MORTIAR
 40 MOUNT OLIVE
 41 MOUNT PLEASANT
 42 MOUNT ZION

75. UNION—Continued

CHURCHES	PASTOR (For Addresses, see Directory in Back of Book)	Total Baptisms	Other Addresses, Letter, etc.	Resident Church Membership	Total Church Membership	Sunday School Enrollment	Vacation Bible School Enroll	Training Union Enrollment	Church Music Enrollment	W. M. U. Enroll.	Brotherhood Enrollment	Total Receipts	Total for Coop. Program	Total Missions Expenditures
43 MOUNTAIN SPRINGS	PHIL MCLEAN	10	7	321	412	354	133	19	61	102	72	131,210	2,860	13,898
44 NEW HOPE	EOOLIE BARBEE	14	5	130	178	114	104	---	17	12	---	35,610	2,967	4,334
45 NEW SALEM	WILLIAM W GANDY	2	7	456	456	155	65	---	36	36	36	87,070	5,238	11,832
46 OAK GROVE	ROBERT TAYLOR	4	3	306	336	316	81	82	36	54	53	96,360	13,058	30,168
47 OAKLAND	J STUART JOHNSON	12	17	440	460	272	142	---	159	41	39	154,260	6,000	17,718
48 OLIVE BRANCH	CLEGG ALLEN	--	--	139	155	125	50	---	32	44	---	47,900	500	4,182
49 PHILAOLPHIA	JOHN M WOOD	2	3	361	417	286	113	55	25	85	22	101,270	22,800	29,694
50 PLEASANT HILL	ALLEN BRIGMAN	10	7	238	317	204	123	---	100	49	20	93,250	1,752	5,533
51 PROVIDENCE	O C SULLIVAN	11	6	216	216	86	---	---	25	---	---	28,770	---	500
52 ROANOKE	JOHN A GRANT	--	--	149	196	108	70	---	---	26	13	39,240	500	3,707
53 SANDY RIDGE	EARL HENRY	7	6	277	339	198	101	77	21	77	55	68,280	6,042	11,085
54 SARCIS	BOBBY SEAGROVES	1	1	315	432	249	116	65	72	53	46	74,920	9,407	15,293
55 SECRET GROVE	JOHN A GRANT	5	4	189	191	152	63	---	43	---	---	65,510	---	5,197
56 SHILOH	WILLIAM H BRATTON	9	4	427	504	304	124	5	79	92	24	152,410	24,546	47,256
57 SUNSET PARK	STEVE STEWART	1	4	260	266	92	---	43	22	12	7	98,830	4,405	11,877
58 SUTTON PARK	RON RIOOLEY	12	--	265	300	136	127	15	17	43	17	48,170	9,363	14,136
59 TRINITY	LEONARD HORNE	8	5	159	159	117	66	---	47	---	---	46,800	168	2,204
60 UNION	ROBERT E MARTIN JR	2	2	111	156	98	63	---	32	21	---	49,110	628	3,110
61 UNION GROVE	CARL FRANCIS MINTZ	9	3	240	297	197	139	---	56	56	23	57,480	2,900	8,358
62 WAXHAW	ROY N FORD JR	4	3	256	305	96	82	70	48	23	43	52,640	1,326	3,994
63 WEST MONROE		12	22	798	891	350	115	---	74	79	66	145,140	3,000	25,386
64 WINGATE		6	5	507	602	319	121	37	80	129	19	274,260	15,000	34,870
	TOTALS	442	597	17064	19958	11808	5386	1613	3214	3014	1410	4,797,580	309,538	687,575

76. WEST CHOWAN

CHURCHES	BPT A00	RSM	TLM	SS	VBS	CT	MUS	WHU	BRO	TOTREC	COOP	TOTMIS
1 AOSKIE FIRST	18	21	760	1176	541	74	---	226	132	---	298,190	46,055
2 ASHLEYS GROVE	3	1	259	307	231	60	---	57	58	11	52,200	3,691
3 ASKEWVILLE	2	6	400	441	350	152	199	73	150	56	88,080	10,098
4 AULANDER	8	17	332	387	217	141	---	69	102	62	78,020	4,291
5 BETHANY	3	1	140	183	102	27	27	18	42	11	35,400	2,414
6 BETHEL	--	--	115	185	89	20	31	11	14	9	30,060	800

7 BETHLEHEM	--	--	38	75	44	--	45	--	--	11,150	600	2,396
8 BRANTLEYS GROVE	3	4	176	204	121	95	--	31	55	19	29,210	2,360
9 BUCKHORN	8	2	221	318	147	75	--	49	74	9	47,950	4,880
10 CAPEHARTS	--	--	172	277	132	41	--	18	37	--	55,000	4,412
JACK W BYRD	8	6	423	581	279	83	22	38	117	33	137,960	2,011
11 CENTER GROVE	3	--	144	234	101	35	--	15	27	21	24,800	662
12 CHRISTIAN HARBOR	1	--	131	190	101	--	--	19	26	--	26,260	3,500
13 COLERAIN	6	6	310	535	300	102	77	46	89	67	85,300	8,750
14 COLEMAN	6	6	310	535	300	102	77	46	89	67	85,300	8,750
15 CONNARITSA	--	4	138	221	85	38	--	14	49	12	29,540	1,125
16 CONWAY	8	2	375	468	351	100	40	89	134	18	130,320	13,421
17 CREECH MEMORIAL	4	9	317	441	118	64	52	36	52	25	54,730	4,954
18 CREEKSVILLE	2	9	134	215	147	49	--	33	65	2	39,270	3,484
19 EARLYS	5	2	156	216	127	48	--	15	48	9	27,270	2,492
20 EDGEMOOD	1	6	226	250	139	60	--	53	28	22	35,570	2,609
21 ELAM	--	--	103	163	75	9	--	16	15	13	107,110	8,524
22 ELM GROVE	7	2	230	250	173	63	64	44	40	26	46,770	3,919
23 GALATIA	5	3	362	454	368	170	103	68	107	62	93,020	8,351
24 GREENS CROSS	1	1	162	238	120	45	26	10	25	9	40,520	6,039
25 HARRELLSVILLE	1	3	121	216	120	84	--	16	58	--	57,490	10,440
26 HEBRON	--	--	34	77	34	--	--	10	--	--	3,410	--
27 HOLLY GROVE	--	--	33	45	34	--	--	--	--	--	7,700	100
28 HOLLY SPRINGS	4	2	67	95	56	44	--	--	20	2	7,890	1,076
29 HORTONS	--	1	40	70	33	--	--	--	--	--	3,600	709
30 JACKSON	4	--	145	216	100	60	17	12	33	12	35,610	1,839
31 Kelford	--	6	68	144	46	10	46	6	17	--	24,800	1,839
32 LASKER	--	--	102	184	83	40	7	24	37	8	25,670	1,000
33 LAWRENCE	1	2	74	107	58	37	--	11	10	12	17,290	1,984
34 LEWISTON FIRST	2	2	247	319	120	50	--	10	32	11	53,540	2,800
35 MARGARETTSVILLE	3	1	169	312	123	45	--	3	10	--	8,970	1,205
36 MARS HILL	11	10	460	627	336	135	67	41	99	43	100,200	2,043
37 MEMPHRIN	--	--	56	92	56	--	--	18	25	--	18,960	1,000
38 MEMOLA	--	4	123	176	111	75	--	23	60	16	38,310	1,312
39 MERRY HILL	--	1	57	66	57	--	--	--	10	--	4,270	100
40 MOUNT CARMEL	--	1	138	189	98	56	66	30	45	26	48,510	1,468
41 MOUNT TABOR	9	11	450	623	206	99	10	62	126	12	139,660	23,291
42 MOUNT TABOR	9	11	450	623	206	99	10	62	126	12	139,660	23,291
43 OAK GROVE	2	11	81	103	56	--	--	8	16	8	16,640	1,225
44 PLEASANT GROVE	4	--	211	225	80	36	--	16	9	8	30,900	1,131
45 POTECASI	8	3	190	277	157	43	--	29	49	40	42,500	4,913
46 POWELLVILLE	--	3	145	249	133	52	--	15	29	--	47,050	6,930
47 REPUBLICAN	3	6	67	96	53	--	--	22	22	--	17,810	1,660
48 RICH SQUARE	5	5	269	382	162	--	--	25	48	15	58,270	8,725
49 RIVERSIDE	--	8	237	334	151	36	--	45	13	7	45,420	1,900
50 ROBERTS CHAPEL	--	--	138	175	113	27	--	23	43	44	34,290	2,047
51 ROSS	6	2	221	287	181	80	36	28	68	47	54,750	3,150
52 SANDY RUN	--	--	151	312	120	63	--	13	25	--	16,360	736
53 SEABOARD	2	7	160	232	122	104	--	18	55	26	42,680	3,734
RICK GASKINS	--	--	--	--	--	--	--	--	--	--	--	6,633

76. WEST CHOWAN—Continued

CHURCHES	PASTOR (For Addresses, see Directory in Back of Book)	Total Baptisms	Other Addresses, Letter, etc	Resident Church Membership	Total Church Membership	Sunday School Enrollment	Vacation Bible School Enroll	Training Union Enrollment	Church Music Enrollment	W. M. U. Enroll	Brotherhood Enrollment	Total Receipts	Total for Coop. Program	Total Missions Expenditures
54 SEVERN	LUTHER V HIGH SR	--	3	132	195	132	24	35	14	53	14	48,070	5,000	10,986
55 SILOAM	OBYLE HOLLER	--	1	108	187	82	45	44	14	34	18	27,600	1,780	1,968
56 ST JOHNS	ONALD J CHRISTIAN	7	3	195	271	182	52	43	38	33	37	45,770	4,065	5,549
57 UNION	MICHAEL JOHNSON	1	8	183	271	166	72	46	25	78	26	40,330	3,559	6,822
58 WAKELON	JOE POLINSKI	--	1	38	79	38	--	--	2	9	--	13,230	200	797
59 WINTON	FRANK STANSBURY	--	4	235	308	248	111	140	50	104	39	83,070	4,000	8,643
60 WOODLANDO	J LEMAR WHEELER	7	5	186	347	153	89	29	29	43	20	61,280	6,501	11,399
	TOTALS	176	216	11214	15969	8498	3125	1272	1756	2867	987	2,976,540	272,067	585,780

77. WILMINGTON

CHURCHES	PASTOR	BPT	A00	RSM	TLM	SS	VBS	CT	MUS	MMU	BRO	TOTREC	COOP	TOTMIS
1 ABUNDANT LIFE	MC RAY TESTER	--	--	--	--	--	--	--	--	--	--	--	150	-----
2 ATKINSON	OTTIS L KING	3	1	153	226	149	65	24	29	24	11	49,520	2,020	11,346
3 BARLOW-VISTA	L G GREEN	1	10	269	377	167	84	18	16	48	53	4,686	4,686	27,974
4 BATTLE PARK		4	15	51	54	62	52	37	12	15	8	25,160	1,551	2,918
5 BEAR BRANCH		21	6	142	181	57	60	38	31	14	--	18,050	319	544
6 BETHLEHEM	ONALD HUGHES													
7 BURGAW	CHARLES FLYNN SR	6	3	43	70	50	50	--	12	7	--	11,490	-----	647
8 CALVARY	ROBERT PHILLIPS	8	8	368	568	284	135	--	99	102	23	111,850	13,644	26,540
9 CANETUCK	OAVIO H GOODROE	25	30	881	1348	825	163	270	146	159	57	386,880	56,780	89,840
10 CAROLINA BEACH FIRST	GENNIS R HEMETT	2	--	43	52	29	--	--	--	7	--	7,010	222	657
11 CASTLE HAYNE	JERRY V BECK	15	11	334	478	254	91	73	45	42	38	119,440	6,208	12,224
12 CENTERVILLE	BILLY FOWLER	17	17	82	165	110	55	112	56	25	31	32,440	3,769	7,592
13 COLLEGE ACRES	JACK MILLER	--	--	131	192	112	53	--	24	28	--	81,330	2,625	21,395
14 EAST WILMINGTON	H ELLIS LANIER	6	11	214	245	144	54	--	51	39	29	62,110	520	943
15 FOREST HILLS	C R PRICE	4	3	74	141	99	42	30	28	11	--	30,000	-----	17,200
16 FREEDOM	CLINTON HAROEE JR	14	6	189	233	204	76	84	26	50	44	62,240	3,433	8,218
17 GIBSON AVENUE	HORACE HALL	17	15	224	442	408	265	120	77	97	141	168,160	14,982	26,992
18 GREENFIELD CHAPEL	JOEY HARRELL	7	6	308	460	149	65	57	24	39	22	46,940	2,971	7,066
19 HAMPSTEAD	STACY WELLS	2	19	169	212	95	72	58	29	39	--	20,430	1,413	1,841
		20	35	365	463	372	191	71	67	54	40	179,660	10,887	17,993

20	HAW BLUFF	4	2	116	131	90	51	---	25	19	---	56,000	625	7,646												
21	IMMANUEL	4	7	56	64	51	35	58	12	15	---	21,450	81	3,275												
22	IVANHOE	---	---	56	74	52	---	---	14	---	---	10,850	300	3,611												
23	KURE BEACH FIRST	5	16	139	179	84	70	12	26	19	---	44,820	972	4,651												
24	LAKE FOREST	9	20	454	659	358	185	176	33	116	54	142,950	9,924	20,791												
25	LAKE FOREST HISPANIC	---	---	---	---	---	---	---	---	---	---	---	---	---												
26	LONG CREEK	6	1	140	197	105	---	---	23	14	6	33,960	---	2,275												
27	LONG CREEK HISPANIC	---	---	---	---	---	---	---	---	---	---	---	---	---												
28	LONG CREEK	189	110	1261	1416	1027	196	278	224	131	48	391,310	11,634	34,277												
29	MASONOFO	9	30	566	636	414	108	---	90	88	25	195,000	15,107	26,461												
30	MOORES CREEK	8	5	101	123	95	35	---	31	22	10	26,990	2,054	6,450												
31	MOUNT HOLLY	15	2	118	174	109	65	118	20	38	25	49,920	5,005	7,686												
32	MURRAY MEMORIAL	28	30	380	444	300	101	171	80	42	36	133,020	12,617	21,634												
33	MYRTLE GROVE	19	43	569	632	396	137	103	62	135	61	185,580	7,630	35,183												
34	NEW HOPE	---	---	96	133	68	50	13	4	1	---	12,800	7,764	1,592												
35	OAK GROVE	1	4	121	156	59	30	---	18	20	---	27,850	---	3,407												
36	OGEN	15	22	327	459	276	72	64	64	72	32	108,910	6,500	21,697												
37	OLIVET	2	12	176	246	164	99	36	18	41	33	47,600	4,433	7,434												
38	PENNERLEA	10	---	160	222	122	59	48	39	61	---	32,690	2,551	4,328												
39	PINE VALLEY	36	90	1406	1471	1129	356	160	327	128	38	490,410	41,754	57,693												
40	PINE VIEW	10	7	113	113	33	---	---	---	---	---	---	---	105												
41	RILEYS CREEK	12	13	365	476	324	135	56	58	104	36	119,240	9,197	20,523												
42	ROCKY POINT	16	11	188	236	183	60	148	49	53	38	49,070	2,256	6,927												
43	SCOTT'S HILL	12	25	240	241	221	100	82	73	46	41	113,260	5,189	10,670												
44	SEA GATE	2	8	471	611	224	76	126	44	90	38	94,670	7,899	18,003												
45	SHILOH	18	3	277	385	236	96	128	42	56	31	68,070	2,962	15,806												
46	SILVER LAKE	4	17	103	356	80	71	---	20	20	---	36,730	508	4,381												
47	SOUTHIDE	22	11	589	951	401	101	79	74	119	57	134,410	5,100	20,251												
48	ST PAUL	16	5	28	30	19	---	---	---	---	---	---	---	---												
49	SUNSET PARK	61	36	1149	1618	1131	301	251	177	206	286	424,340	19,216	37,771												
50	SURF CITY	6	15	181	248	223	238	66	24	44	30	76,940	3,194	14,565												
51	TEMPLE	4	21	790	1084	614	110	67	144	151	89	300,570	27,999	47,284												
52	WALLACE FIRST	6	8	587	871	483	116	66	133	168	34	187,230	16,277	30,570												
53	WATHA	6	1	63	99	46	50	---	17	---	---	18,110	4,523	2,552												
54	WILLARO	1	2	155	196	112	55	8	28	54	13	41,230	4,658	8,611												
55	WILMINGTON FIRST	18	78	1069	1605	393	130	136	78	179	73	449,450	20,511	56,506												
56	WINTER PARK	14	29	1344	1649	1041	194	274	236	185	22	630,250	65,864	106,627												
57	WRIGHTSBORO	10	34	692	874	947	422	295	142	164	76	337,840	34,997	54,430												
58	WRIGHTSVILLE BEACH	2	12	210	326	163	123	3	15	37	67	120,680	5,391	11,949												
TOTALS														772	926	18896	25292	15346	5630	4014	3235	3475	1815	6,716,640	477,057	1,016,729

WC - WATCHCARE
MS - MISSION

78. YADKIN

8PT	A00	RSM	TLM	SS	VBS	CT	MUS	MMU	BRO	TOTREC	COOP	TOTMIS
19	8	336	397	254	155	45	71	42	22	72,900	4,176	11,783
16	3	235	274	152	95	---	40	32	---	42,650	674	5,663

1 ARLINGTON FIRST
2 BEAR CREEK

78. YADKIN—Continued

CHURCHES	PASTOR (For Addresses, see Directory in Back of Book)	Total Baptisms	Other Addresses, Letter, etc	Resident Church Membership	Total Church Membership	Sunday School Enrollment	Vacation Bible School Enroll	Training Union Enrollment	Church Music Enrollment	W M U Enroll.	Brotherhood Enrollment	Total Receipts	Total for Coop. Program	Total Mission Expenditures
3 BETHEL	L E MYERS	--	1	186	237	143	85	--	25	31	18	31,170	446	5,833
4 BLAISE	DAVID HYDE	10	10	247	292	156	82	20	31	45	21	53,610	1,612	7,224
5 BOONVILLE	LARRY THOMPSON	14	5	397	520	361	143	--	114	122	59	128,240	12,368	23,986
6 BREAD OF LIFE CHAPEL MS	PHIL KITCHEN	--	4	149	175	200	139	46	58	67	21	56,430	259	--
7 CHARITY	RICHARD THOMAS	4	4	149	175	200	139	46	58	67	21	56,430	259	12,587
8 COURTNEY	KENNETH PITTMAN	11	9	330	406	210	--	19	64	56	29	114,570	5,943	10,976
9 DEEP CREEK	DAN STANLEY	12	3	250	361	222	34	--	25	55	--	56,630	3,500	9,150
10 EAST BENO	DAVID W BROWN	4	4	148	232	113	66	31	26	22	15	36,440	1,798	5,117
11 ENON	BOB BELFORD	9	8	376	463	262	131	35	116	62	11	95,060	5,957	27,870
12 FLAT ROCK	DAVID B WITT	1	2	254	326	308	97	--	47	37	--	68,950	3,875	10,353
13 FORBUSH	DANIEL HIX	2	7	317	417	255	169	--	79	69	38	83,720	14,514	21,508
14 FRIENOSHIP	GRADY TUTTEROW	--	4	117	215	182	73	--	59	14	--	42,670	1,200	6,231
15 GREEN MEADOWS	KEITH MONEY	8	10	229	243	205	111	--	29	71	13	66,730	3,013	7,753
16 HUNTSVILLE	--	1	1	134	168	105	64	--	51	27	--	25,400	1,200	3,035
17 ISLAND FORD	--	--	--	--	--	--	--	--	--	--	--	--	--	--
18 JONESVILLE FIRST	JAMES E POLLARO	5	7	447	586	420	115	150	73	63	86	156,370	12,298	30,859
19 MOUNTAIN VIEW	DAVID COX	2	4	208	334	166	56	--	46	38	15	44,620	1,160	6,364
20 NORTH OAK RIDGE	ROY T JESTER	1	1	126	187	137	52	--	53	--	--	57,760	--	16,186
21 RICHMOND HILL	DANIEL MERRITT	2	3	327	444	336	120	--	63	87	43	90,780	8,210	24,307
22 ROCK SPRING	--	--	--	128	165	91	60	15	29	6	--	25,160	1,725	4,886
23 SANDY SPRING	PAUL STIMPSON	1	3	265	329	247	84	--	46	40	40	68,840	--	6,686
24 SHA DY GROVE	CHARLES TALLEY	12	2	272	282	251	99	49	74	43	12	21,000	--	3,179
25 SOUTH OAK RIDGE	PHILLIP J BEAVERS	5	2	236	282	222	119	146	36	67	30	58,610	5,251	13,667
26 SWAIMS GROVE	MICHAEL SNELGROVE	29	5	433	433	142	78	--	78	--	--	38,190	--	3,820
27 UNION GROVE	--	1	--	280	374	312	46	4	55	84	21	58,250	6,985	9,424
28 WEST BENO	--	--	--	--	--	--	--	--	--	--	--	--	--	--
29 WEST YADKIN	KENNY GOODEN	7	4	165	186	165	117	--	53	44	36	56,000	1,573	2,843
30 YADKINVILLE FIRST	RICHARD S ESKEW	7	6	392	456	468	279	15	110	76	54	175,180	24,242	44,862
31 ZION	JOEY TOMLIN	1	5	159	245	128	40	38	24	11	--	44,960	1,303	5,489
WC - WATCHCARE	TOTALS	184	121	7143	9098	6061	2659	564	1575	1311	584	1,874,970	128,717	343,681
MS - MISSION														

79. YANCEY

	BPT	A00	RSM	TLM	SS	VBS	CT	MUS	WMU	BRO	TOTREC	COOP	TOTMIS
1 BANKS CREEK UNION	--	1	40	47	38	30	---	---	---	6	4,100	---	---
2 BEE LOG	4	1	180	265	56	---	---	---	---	---	3,500	---	---
3 BLUE ROCK	2	2	120	170	118	56	---	---	---	---	54,760	---	3,672
4 BLOLENS CREEK	2	12	190	246	136	105	55	31	36	39	64,950	3,423	19,301
5 BROWNS CREEK	2	2	91	222	90	40	16	19	11	---	17,940	563	4,174
6 BURNSVILLE FIRST	9	12	335	495	215	106	32	153	65	6	125,020	8,556	18,294
7 BYROS CHAPEL	--	1	54	93	48	33	---	---	---	---	10,050	---	---
8 CANE RIVER	--	--	130	155	83	52	---	---	12	---	28,820	1,501	6,991
9 CRABTREE	1	10	175	250	168	94	---	27	---	---	48,920	---	---
10 FAIRVIEW	--	3	83	175	113	58	---	30	---	---	31,400	105	2,784
11 HALLS CHAPEL	2	6	39	52	52	22	---	---	---	---	5,860	---	750
12 LAUREL BRANCH	1	5	58	90	69	50	---	55	9	---	10,780	232	1,998
13 MOUNT MITCHELL	11	5	196	242	130	83	---	63	---	---	27,180	---	2,720
14 MOUNT PLEASANT	--	--	123	176	90	60	30	30	23	---	26,430	2,380	10,316
15 PLEASANT GAP	6	2	135	212	88	25	---	18	7	---	29,670	3,380	9,457
16 PLEASANT GROVE	5	6	50	189	72	47	---	26	12	---	10,180	340	1,269
17 PRICES CREEK	--	3	171	171	63	30	---	45	---	---	4,780	---	7,755
18 RIVERSIDE	1	6	95	120	95	59	---	16	---	---	25,550	---	2,700
19 SHOAL CREEK	2	2	83	92	79	55	42	47	27	16	21,420	1,110	4,020
20 SOUTH ESTATOE	1	3	75	232	88	62	---	25	15	---	21,270	2,932	5,556
21 WEST BURNSVILLE	3	6	254	364	276	113	107	44	63	46	87,370	6,848	26,346
22 WINDOOM	--	3	125	131	63	38	---	2	---	---	23,370	---	4,900
23 YOUNGS CHAPEL	--	--	79	165	35	---	---	---	---	---	13,690	---	640
TOTALS	51	87	2881	4354	2265	1218	282	631	286	113	697,010	31,370	134,354

WC - MATCHCARE
MS - MISSION

80. YATES

	BPT	A00	RSM	TLM	SS	VBS	CT	MUS	WMU	BRO	TOTREC	COOP	TOTMIS
1 ANGLIER AVENUE	8	4	827	996	382	---	---	89	92	---	285,850	66,002	93,267
2 BAHAMA	--	--	--	--	--	--	---	---	---	---	---	---	---
3 BELLS	5	--	201	286	150	98	---	31	59	14	46,500	2,753	10,730
4 BERA	5	5	140	201	43	---	---	18	---	---	20,290	336	1,155
5 BETHESDA	12	38	932	1012	523	255	56	135	98	98	462,380	4,498	7,320
6 BRAGGTON	--	8	591	627	392	57	38	67	66	46	189,280	11,420	26,074
7 CALVARY	19	12	624	651	384	245	115	92	52	57	167,580	11,499	25,049
8 CARRBORO	8	16	585	915	455	173	B7	74	108	12	225,140	22,509	49,508

MS
CRATE H JONES
KENNETH WAYNE PRICE
CHUCK MILLER
J ALLISON FOGLEMAN
ERNEST FERRELL
CARL E HERMEYER
JAMES E WEST
JESSE J CROOM JR

80. YATES—Continued

CHURCHES	PASTOR (For Addresses, see Directory in Back of Book)	Total Baptisms	Other Addresses, Letter, etc	Resident Church Membership	Total Church Membership	Sunday School Enrollment	Vacation Bible School Enrollment	Training Union Enrollment	Church Music Enrollment	W. M. U. Enroll.	Brotherhood Enrollment	Total Receipts	Total for Coop. Program	Total Missions Expenditures
9 CEOR FORK	FREO M WILLIAMS III	10	3	216	256	130	40	31	37	24	25	61,660	15,514	21,675
10 CHEEK HEIGHTS	JOE BOSTIC	2	2	245	311	89	--	12	13	22	13	35,910	6,245	6,245
11 CRESSET	JERRY COLLINS	20	25	455	594	351	151	133	258	73	47	295,230	4,032	28,767
12 OURHAM FIRST	CHARLES HARRIS	19	49	1653	2027	721	346	385	297	132	20	447,000	48,777	70,680
13 OURHAM MEMORIAL	GERALD C GOODWIN	20	66	791	1019	869	221	120	131	82	27	289,700	29,775	58,050
14 EBENEZER	TOBLE P STONE JR	2	13	627	670	308	190	110	74	28	51	162,880	693	5,417
15 EGDOMET	FOREST GALE JR	4	7	509	565	266	105	79	76	98	38	114,100	9,207	16,618
16 EPHEBUS	WOFFORD C BOYO	--	2	202	275	134	46	86	12	9	--	63,570	4,000	6,999
17 FAITH	ROGER WALL	29	17	443	448	202	266	34	55	50	15	126,720	9,773	18,339
18 FARRINGTON ROAD	JIMMY NICKELSTON	--	3	52	58	48	--	20	21	--	2	77,860	2,798	3,582
19 FLELOCREST	TOM RUSH	10	6	175	200	111	--	33	---	--	--	34,260	600	2,344
20 GOOOD SAMARITAN	HAROLD J COBB JR	16	15	129	129	72	29	--	26	--	--	22,270	---	5,510
21 GORWAN	JULIAN M WOTLEY	27	16	749	944	675	222	178	161	79	65	406,250	16,658	52,537
22 GRACE	FRANK ZEOTICK	17	25	630	998	623	281	299	155	133	61	536,070	31,094	63,117
23 GREY STONE	MALBERT SMITH JR	29	86	2392	2862	1293	104	119	283	130	101	852,670	49,828	69,553
24 GUESS ROAD	BENNY LITTLEJOHN	6	16	888	914	317	--	--	82	52	26	165,590	15,676	31,838
25 HOLLOWAY STREET	OWENY KERR	1	9	480	678	331	92	1	57	37	--	207,300	4,627	15,337
26 HOMESTEAD HEIGHT	LAWRENCE O HARPER	29	72	537	624	470	197	132	155	67	33	276,390	26,979	39,868
27 HOPE VALLEY	JAMES I MURPHY	9	7	256	301	249	77	74	42	34	17	127,470	4,380	13,861
28 IMMANUEL	GENNIS HILL	6	11	392	412	178	69	9	62	68	10	134,230	11,004	22,258
29 LAKEWOOD	EVERETTE J SMITH	3	11	313	503	170	--	41	42	31	--	98,100	5,838	12,289
30 LEESVILLE ROAD CHAPL MS	JOHN SMITH	--	--	484	593	332	239	--	--	--	--	136,370	14,600	---
31 LOWES GROVE	ROBERT CLEGG	8	7	484	593	332	239	81	75	62	--	39,280	1,999	39,631
32 LYSTRA	BRYAN J CHESTNUTT	--	3	116	178	69	63	18	10	15	--	39,280	1,640	4,753
33 MOUNT CARMEL	LEE HARRIS	14	13	220	313	135	40	19	45	72	18	87,040	6,979	10,870
34 MOUNT GILLEAD	JERRY E HARPER SR	4	13	257	316	198	218	26	21	45	30	64,390	4,753	11,138
35 MOUNT HERMON	ROBERT WEATHERLY	3	9	394	480	273	122	47	25	34	19	175,910	20,599	28,629
36 MOUNT MORIAH	JOE ZIMMERMAN	5	11	408	455	201	82	40	88	68	11	85,900	2,000	7,105
37 MOUNT PISGAH	JOE ZIMMERMAN	5	5	235	295	174	83	--	61	57	5	68,300	6,937	9,563
38 OLIVE BRANCH	HAROLD E BERGFELT	2	--	218	240	177	22	93	10	27	11	59,320	5,109	9,398
39 PAGE ROAD	STANLEY E BERGQUIST JR	--	10	161	166	138	125	50	24	13	24	69,470	6,388	10,451
40 PARK VIEW	RICHARD T DAVIS	1	7	311	411	234	60	54	13	67	5	86,520	4,118	5,221
41 PARKWOOD	5	9	181	294	300	57	19	20	--	--	--	95,090	2,407	5,201
42 PLAINVIEW	1	2	208	430	182	171	--	62	36	25	--	114,740	4,555	12,810
43 REO MOUNTAIN	16	29	415	436	207	144	99	61	50	27	--	65,230	1,675	5,143
44 RIODECREST	CARL K GARNER	44	71	826	944	777	225	390	166	48	117	397,960	10,250	34,084

45 ROSE OF SHARON	3	17	321	401	199	154	---	65	65	64	207,770	5,736	14,521
46 TEMPLE	7	7	587	871	416	112	50	82	54	10	237,920	24,852	37,140
47 TRINITY	8	4	383	431	161	82	71	55	61	21	92,960	5,401	10,808
48 UNIVERSITY	2	34	920	1035	209	---	---	32	21	---	152,000	19,525	36,400
49 WATTS STREET	4	15	763	1068	416	35	156	48	49	---	211,500	11,000	46,372
50 WEST OURHAM	4	8	417	424	289	98	30	58	218	---	101,000	---	7,500
51 WESTWOOD	13	10	319	400	247	134	26	33	43	19	147,160	12,400	27,149
52 YATES	21	38	671	918	681	82	145	172	98	24	445,570	21,810	39,483
TOTALS													
WC - WATCHCARE	484	854	24849	30575	15851	5612	3606	3771	1196	2827	9,069,650	614,413	1,190,357
MS - MISSION													

81. GENERAL GROUP

	BPT	ADD	RSM	TLM	SS	VBS	CT	MUS	MMU	BRO	TOTREC	COOP	TOTMIS
1 BINKLEY MEMORIAL	--	--	---	---	---	---	---	---	---	---	---	---	---
2 CHILDRENS HOME CHAPEL	11	18	167	184	134	143	75	27	---	5	43,750	1,000	350
3 FAITH	10	2	107	119	75	---	---	25	---	---	63,570	2,146	4,315
4 GOSPEL ROAD	11	6	41	42	47	51	---	9	---	---	15,250	1,212	1,608
5 GRACE H	--	--	---	---	---	---	---	---	---	---	---	4,800	---
6 GRACE S	--	--	---	---	---	---	---	---	---	---	---	9,909	---
7 MEMORIAL	--	--	---	---	---	---	---	---	---	---	---	---	---
8 MOUNTAIN ROAD	--	--	---	---	---	---	---	---	---	---	---	---	---
9 MYERS PARK	--	--	---	---	---	---	---	---	---	---	---	---	---
10 OPEN DOOR	--	--	---	---	---	---	---	---	---	---	---	---	---
11 PARK ROAD	--	--	225	236	256	---	---	40	30	31	201,550	3,000	3,224
12 ST JOHNS	6	37	692	962	370	---	40	128	---	---	679,190	2,200	2,525
13 WEOGEWOOD	8	32	1208	1649	1062	222	179	198	230	21	679,190	45,000	90,507
WC - WATCHCARE	2	13	258	258	135	85	---	51	41	9	---	4,787	10,097
MS - MISSION	48	108	2698	3450	2099	501	294	478	301	66	1,003,310	75,712	112,626

TOTAL FOR ALL CHURCHES

3557 # CHURCHES	22,387	889,288	660,231	132,892	141,806	286,160,770	47,010,639
	29,468	1,149,916	281,145	163,804	87,906	22,331,160	

1984 Statistical Summary

CHURCHES AND MEMBERSHIP

	1983	1984
Number of Churches	3,484	3,466
Number of Churches Under Watchcare	17	34
Resident Members	884,373	889,288
Non-resident Members	258,574	260,628
TOTAL MEMBERSHIP	1,142,947	1,149,916
Average Membership of the Churches	328	329
Number of Baptisms	22,780	22,387
Percentage Change from Previous Year	-13.30%	-1.72%
Number of Other Additions	29,187	29,468
Total Additions	51,967	51,855
Loss of Membership by Death, Letter, etc.	45,336	44,886
Net Membership Gain	+6,631	+6,969
Number of Churches Reporting No Baptisms	800	815
Ratio of Baptisms to Resident Membership	1 to 38.8	1 to 39.7
Number of Missions Reported	45	57

STEWARDSHIP OF MONEY

Total Receipts of the Churches	\$245,423,135	\$269,683,771
Percentage of Change	+8.22%	+9.89%

GIFTS FOR MISSION CAUSES

Cooperative Program	\$ 20,887,676	\$ 22,344,786
(Convention Business Office Records)		
Other Mission Offerings	20,498,659	\$ 23,526,178
(Uniform Church Letter Records)		
Total Mission Gifts	\$ 41,386,335	\$ 45,870,964

DIVISION OF TOTAL MISSION DOLLAR

Cooperative Program	50.47%	48.71%
Other Mission Offerings	49.53%	51.29%

PROPORTION OF TITHES AND OFFERINGS FOR MISSIONS

Cooperative Program	8.51%	8.29%
Other Mission Offerings	8.35%	8.72%
Total Mission Gifts	16.86%	17.01%

LOCAL EXPENDITURES (Includes some borrowed money)

New Building and Property	\$ 25,903,543	\$ 33,760,285
Other Local Cost	\$210,822,620	\$233,757,940
Total Local Expenditures	\$236,726,163	\$267,518,225

GRAND TOTAL EXPENDITURES

Total Mission Gifts	\$ 42,741,556	\$ 47,010,639
Total Local Expenditures	\$236,726,163	\$267,518,225
TOTAL EXPENDITURES	\$279,467,719	\$314,528,864

PERCENTAGE OF CHANGE FROM PREVIOUS YEAR

Cooperative Program	+8.03%	+6.98
Other Mission Offerings	+7.10%	+14.77
Total Mission Expenditures	+7.56%	+9.99
New Building and Property	-13.88%	+30.33
Other Local Expenses	+6.10%	+10.88

Total Local Expenses (including building)	+3.47%	+13.01
Grand Total Expenditures	+3.98%	+12.54%

PER CAPITA GIFTS FOR ALL CAUSES
(Based on total membership)

Cooperative Program	\$ 18.28	\$ 19.43
Other Mission Offerings	\$ 17.93	\$ 20.46
Total Mission Causes	\$ 36.21	\$ 39.89
Total Tithes and Offerings	\$214.73	\$234.52

NOTE: Cooperative Program figures are from records in the Business Office of the Baptist State Convention for the calendar year.

All other figures are from the Uniform Church Letters to the Associations.

Churches Reported Giving Nothing Through Cooperative Program	571	550
Churches Reported Giving Nothing Through Any SBC Mission Cause	180	176

CHURCH ORGANIZATIONS

Sunday School

Churches with Sunday Schools	3,409	3,402
Sunday School Enrollment	662,511	660,231
Percentage of Enrollment Change	+65%	-.34%
Average Enrollment	194	194

Vacation Bible School

Total Number of Schools	3,012	2,979
Total Enrollment of Schools	285,886	281,145
Percentage of Enrollment Change	-.98%	-1.66%

Church Training

Churches with Church Training	1,729	1,799
Church Training Enrollment	124,517	132,892
Percentage of Enrollment Change	+4.90%	+6.73%
Average Enrollment	72	74
Percentage of Churches with Church Training	49.63%	51.90%

Woman's Missionary Union

Churches Reporting Organizations	2,668	2,682
WMU Enrollment	141,980	141,806
Percentage of Enrollment Change	+1.63	-.12%
Average Enrollment	53	53
Percentage of Churches Reporting Organizations	76.58%	77.38%

Brotherhood

Churches Reporting Organizations	2,025	2,030
Brotherhood Enrollment (Men and RA's)	66,254	67,906
Percentage of Enrollment Change	+7.96%	+2.49%
Average Enrollment	33	33
Percentage of Churches Reporting Organizations	58.12%	58.57%

Music Ministry

Churches Reporting Music Ministries	3,035	3,080
Music Ministry Enrollment	161,272	163,804
Percentage of Enrollment Change	+0.06%	+1.57%
Average Music Ministry Enrollment	53	53
Percentage of Churches Reporting Music Ministries	87.11%	88.88%

ASSOCIATIONAL DIRECTORY

Associations

Moderators and Post Office

Clerks and Post Office

Meeting Time and Place

Alexander James Pierce; Rt 3 Box 186-B; Taylorsville, NC 28681
 Alleghany Jim Glenn Graves; P O Box 758; Sparta, NC 28675
 Anson Jim Ritter; P O Box 305; Lilesville, NC 28091
 Ashe Jumpy Elitrich; Rt 3 Box 13; Lansing, NC 28643
 Atlantic Charles Nicholson Jr.; 101 Holly Ln, Morehead City 28560
 Avery Bill Jones; -Newland, NC 28657
 Beulah Herbert Brown; Rt 1 Box 330-C; Roxboro, NC 27573
 Bladen Harold A Shirley; P O Box 176; Bladenboro, NC 28320
 Blue Ridge Ike McClain; P O Box 1186; Marion, NC 28752
 Brier Creek Paul Moore; Rt 3 Box 236; Yadkinville, NC 27055
 Brunswick Hartwell Confrey; Rt 4 Box 308; Leland, NC 28451
 Brusy Mountain Johnnie Tiller; Rt 5 Box 556; Candler, NC 28372
 Buncombe Walter Shimpock; 366 F Lowe S Store Rd; Concord 28025
 Burnt Swamp Harvey Brewington; P O Box 596; Pembroke, NC 28715
 Caldwell Farrel Shimpock; 211 Robinwood Cir; Lenoir, NC 28645
 Carolina Mervin Garrison; P O Box 249; Hendersonville, NC 27626
 Catawba River Herb Edwards; 624 Shadybrook; High Point, NC 27601
 Central Clifford Holland; P O Box 665; Robbinsville, NC 28771
 Chowan Bobby Hewitt; Box 100; Hobbsville, NC 27946
 Columbus Bernard Lemmon; Rt 1 Box 436; Evergreen, NC 28438
 Cullom Marion Lark; P O Box 1633; Henderson, NC 27536
 Dan Valley Hilton Moore; Rt 1 Box 479; Stoneville, NC 27048
 Dock Grover Faulk; Rt 3 Box 210; Tabor City, NC 28463
 Eastern Donald Coley; Rt 1 Box 347-B; Wallace, NC 28466
 Elkin Charles Lethcoe; 143 N Elkin Dr; Elkin, NC 28621
 Flat River Thomas Robertson; Rt 1 Box 220-0; Creedmoor, NC 27522
 French Broad Westie Johnson; 3818 Old York Rd; Gastonia, NC 28054
 Gaston John Perry; 615 Green St; Richfordton, NC 28139
 Green River Jim Stevens; Rt 4 Box 117; Waynesville, NC 28786
 Haywood Brooks Heatherly; 2589 Mt Sinal Ch Rd; Shelby 28150
 Johnston Travis Stearns; Rt 1 Box 286; Middlesex, NC 27557
 Kings Mountain Broocks Hunt; P O Box 46; Wallburg, NC 27373
 Liberty Harrington Morris; Rt 3; Lillington, NC 27194
 Little River Steve Reeves; Rt 9 Box 772; Franklin, NC 28734
 Macon Donald G Bouldin; 2101 Carmel Rd; Charlotte, NC 28226
 Mitchell Frank Glavin; P O Box 872; Spruce Pine, NC 28777
 Montgomery Kester Williams; P O Box 67; Star, NC 27356
 Mount Zion Tommy Hearne; 2508 McKinney St; Burlington, NC 27215

Mrs F A Wagner; Rt 4 Box 253; Sparta, NC 28675
 Julie Johnson; Rt 3 Box 283; Wadesboro, NC 28170
 Mrs Fred McNeil; Rt 1 Box 87; Crumpler, NC 28617
 Jeanette Miller; Rt 1 Box 701; Newport, NC 28570
 Mrs Martha Pyatte; Rt 3 Box 528; Newland, NC 28657
 Hassell Lamm; Box 1175; Roxboro, NC 27573
 E P Lockamp; P O Box 124; Bladenboro, NC 28320
 Nona Rhinehart; P O Box 605; Marion, NC 28752
 John E Everidge; Rt 2 Box 190; Hamptonville, NC 27020
 John W Butler; Rt 3 Box 241; Lenoir, NC 28451
 Mrs Douglas Wood; Rt 4 Box 426; N Wilkesboro, NC 28659
 Mrs John G Hicks; 2 Sulphur Springs Rd; Asheville, NC 28806
 John G Deese; P O Box 662; Pembroke, NC 28372
 Harry J Moore; 980 Spring St SW; Concord, NC 28025
 Laurena Smith; Rt 2 Box 428-A; Hendersonville, NC 28645
 Mrs Cecil Helms; 1214 Overlook Dr; Sw Lenoir, NC 28645
 Barbara Hart; 501 E Concord St; Morganton, NC 28655
 Donice Harrod; P O Box 1922; High Point, NC 27601
 Mrs Nellie Phillips; Rt 1 Box 174; Robbinsville 28771
 Wanda Horton; Rt 5 Box 99; Whiteville, NC 28472
 Mrs Lou Yates; 1531 Hamiett Dr; Henderson, NC 27536
 Gracanne Mitchell; Rt 1 Box 194-B; Mayodan, NC 27027
 Carolyn K Gore; Rt 3 Box 197-B; Tabor City, NC 28463
 E C Matticks; Rt 2 Box 52; Mt Olive, NC 28388
 Willie Mae Stanley; P O Box 507; Elkin, NC 28621
 Mrs James E Frazier; Rt 7 Box 83; Mars Hill, NC 27854
 Mrs Charlie Clayton; P O Box 280; Oxford, NC 28139
 Sandra Tate; 2418 Leroy Ave; Gastonia, NC 28054
 Rose Ann Shehan; P O Box 392; Richfordton, NC 28139
 Claude Conrad; P O Box 628; Clyde, NC 28721
 Lloyd Batten Jr.; Rt 2 Box 92; Selma, NC 27576
 Joe Cabaniss; P O Box 174; Shelby, NC 28150
 Judy Wood; Rt 18 Box 352; Lexington, NC 27292
 John Sencor; P O Box 458; Lillington, NC 27546
 Jo Anne Elmore; P O Box 489; Highlands, NC 28741
 Nancy L Kistler; 209 S Kings Dr; Charlotte, NC 28204
 Mrs Annabelle Blanton; PO Box 3; Bakersville, NC 28705
 Janet Hill; 560 Perry Street; Troy, NC 27373
 Lulamae Moore; Rt 1 Box 130; Graham, NC 27623

Oct 23 & 24, Bethlehem
 Oct 22, Deep Creek
 Aug 2 & 3, Associational Campgrounds
 Oct 31 & Nov 1
 Aug 1, Big Meadows; Aug 2, Chestnut Dale
 Oct 22, Providence; Oct 23, Antioch
 Oct 22, Sandy Grove; Oct 23, Dublin First
 Not Available
 Oct 4, Fair View; Oct 5, Brier Creek
 Oct 24, Mt. Olive; Oct 25, Sunset Harbor
 Oct 7, Mt. Pleasant; Oct 8, Goshen
 Oct 14, West Asheville; Oct 15, Biltmore
 Oct 17, Tabernacle; Oct 18, Mt. Airy
 Oct 28 & 29, Calvary; Brookdale; Oak Ridge
 Sept 19 & 20, Yadkin; Baton; Rhodiss First
 Oct 21, (?); Oct 22, Fruitland
 Not Available
 Sept 16, Green Street; Sept 17, High Point
 Oct 7 & 8
 Oct 22, Hobbsville; Oct 23, Shiloh
 Oct 22, Enterprise
 Oct 17, Bapt. Temple; Oct 18, Hampton Heights
 Apr 6, Mt. Sinal; Oct 26, Myrtle Head
 Oct 28, Rowan; Oct 29, Poston
 Not Available
 Oct 21, West Oxford; Oct 22, Dexter
 Aug 8, Alexander; Aug 9, Hot Springs
 Oct 24 & 25
 Dates Undecided; Bill's Creek & Oak Springs
 Oct 21, Barberville; Oct 22, Woodland
 Oct 23 & 22
 Oct 25, Polkville; Oct 23, Union
 Sept 24, Mills Home; Sept 25, Cedar Lodge
 Dates Not Available; Nellie's Creek & Lillington
 Oct 21 & 22
 Aug 29, Locla; Aug 16, Highlands First
 Oct 21 & 22
 Aug 29, Crabtree Chapel; Aug 30, Allapass
 Not Available
 Oct 21, Moore's Chapel; Oct 22, Eastlawn

Neuse	Johnny Sasser; P 0 Box 433; Pikeville, NC 27863	Oct 21, Neuse; Oct 22, Adamsville
New Found	Clifford Cable; Rt 2, Marion, NC 28752	Aug 15, Paynes Chapel; Aug 16, Cross Rock
New River	M E Gibson; Rt 5 Box 173; Jacksonville, NC 28540	Oct 21 & 22
New South River	James Cooper; P 0 Box 1598; Fayetteville, NC 28302	Not Available
North Roanoke	William Wallace; 505 Englewood; Rocky Mount 27801	Oct 29, Rosemary; Oct 29, Parkwood
Pee Dee	Wayford Smith; Rt 1 Box 147; Rockingham, NC 28379	Oct 21 & 22, Roberdel
Piedmont	Sandy Tuttle; Rt 1116 E Ritters Lake Rd; Greensboro 27406	Oct 24 & 25
Pilot Mountain	Velma McGee; 5401 Indiana Ave; A-14; Winston-Salem 27106	Oct 17, Hait Chapel
Polk	Boyce Bradshaw; Rt 4 Box 196; Rutherfordton, NC 28139	Oct 24, Midway
Raleigh	Jack Coffey; 4301 Louisville Rd; Raleigh, NC 27604	Oct 29, Aversboro Road; Oct 29, Ridge Road
Randolph	Vernon McDaniel; P 0 Box 936; Asheboro, NC 27203	Oct 22, Hildah; Oct 23, Center Cross
Robeson	Norman Wheeler; 200 Whiteville Ave; Lumberton, NC 28358	Nov 24 & 25
Rocky Face	Neil George; Rt 2 Box 426; Hidentite, NC 28636	Oct 29, Trinity; Oct 30, Milford Hills
Rowan	Aubrey Cheek; 3 Spicewood Ln; Salisbury, NC 28144	Not Available
Sandhills	Eugene Payne; Box 155; Cameron, NC 28326	Oct 24, Bennett; Oct 25, Siler City First
Sandy Creek	Womack Keck; 1126 W Third; Siler City, NC 27344	Oct 28, Holly Springs; Oct 29, Walli's
Sandy Run	A Graham Brooks; Rt 2 Box 588; Bostic, NC 28018	Oct 21 & 22, North Brook
South Fork	Ray Rummage; P 0 Box 338; Maiden, NC 28650	Oct 17, Berea; Oct 18, Mt. Vernon
South Mountain	Rick Crouse; Rt 1 Box 1098; Connelly Spring, NC 28612	Not Available
South Roanoke	W R Bussey; Box 1467; Wilson, NC 27893	Oct 21, Hebron; Oct 22, Southside
South Yadkin	Henry Cook; Rt 6 Box 183; Statesville, NC 28677	Oct 22, Silber Springs; Oct 23, Grace
Stanly	Wyman Bolin; 110 South Hill Ave; Albemarle, NC 28001	Sept 13, Center; Sept 14, Knobbs
Stone Mountain	Howard Laney; Rt 5 Box 641-B; N Wilkesboro, NC 28659	Aug 9, Long Ridge; Aug 10, Mt. Ephraim
Stony Fork	John E White Sr; P 0 Box 14; Boone, NC 28607	Not Available
Surry	Orville Bledsoe; Rt 3 Box 280; Oobson, NC 27017	April 15, Cedar Rock
Tar River	Van Denton; Rt 2 Box 208; Bryson City, NC 28713	Oct 24, Springs Road; Oct 25, North Newton
Tennessee River	Ray Fox; Rt 3 Box 28-0; Bryson City, NC 28658	Aug 6, Zionville; Aug 7, Pleasant Grove
Theron Rankin	Malcom Ivey; 721 S College Ave; Newton, NC 28607	Oct 21, Cherryfield; Oct 22, Pisgah Forest
Threes Forks	Dennis Greene; 817 Blowing Rock Rd; Boone, NC 28607	July 30, Valley River & Truett Memorial
Transylvania	Earl Payne; 120 Hazel Court; Grevard, NC 28712	Aug 14, Scotts Creek; Aug 15, Old Savannah
Truett	Samuel Shelby; Rt 1; Murphy, NC 28906	Oct 29, Hartis Grove; Oct 30, Mt. Harmony
Tuckaseeige	Ednie Stillwell; Rt 3; Sylva, NC 28779	Oct 22, Siloam; Oct 23, Union
Union	George Gouge; 6317 Love Mill Rd; Monroe, NC 28110	Oct 14, Winter Park; Oct 15, Riley's Creek
West Chowan	William Langens; 214 Liberty St; Murfreesboro 27855	Aug 24, Bethel; Oct 25, Blaise
Wilmington	Vincent Hall; 3320 S College Rd; Wilmington, NC 28403	Aug 6, Fairview; Aug 7, Mt. Pleasant
Yadkin	Phil Beavers; Rt 3 Box 626; Raktynville, NC 27095	Oct 28, Bethesda; Oct 29, Cresset & Rose of Sharon
Yancey	Richard Hurri; P 0 Box 925; Burnsville, NC 28714	
Yates	Travis Clements Sr; 3205 Sprunt Sc; Oorham, NC 27705	
Maxine Bracken; P 0 Box 329; Pikeville, NC 27863		
Larry S Plemmons; Rt 1 Box 163; Hot Springs, NC 28743		
Faye Edwards; Rt 2 Box 174-0; Beulaville, NC 28518		
Carolyn Surrett; P 0 Box 298; Fayetteville, NC 28302		
Mrs M L Pridden Jr; Rt 3 Box 218-F; Rocky Mt, NC 27801		
Jim Willingham; 1225 Long Or; Rockingham, NC 28379		
Larry Austin; P 0 Box 1068; Kernersville, NC 27408		
C Irvin Grigo; P 0 Box 2133; Columbus, NC 28722		
Jean Painter; P 0 Box 25508; Raleigh, NC 27611		
Pat Smith; 225 W Beasley St; Asheboro, NC 27203		
Bruce Freeman; Rt 2 Box 405; Lumberton, NC 28358		
Braye Millsaps; Rt 1 Box 265; Hidentite, NC 28636		
James L McCoy; Rt 12 Box 450; Salisbury, NC 28144		
Owitt Purvis; Rt 1; Carthage, NC 28327		
Mrs Fred Noe; Box 351; Pittsboro, NC 27312		
Allene Wheelhouse; PO Box 787; Forest City, NC 28043		
Shirley Alexander; 109 Fran Ave; Lincoln, NC 28092		
Lucille Upton; Rt 2 Box 308; Vale, NC 28168		
Ruth Nicholson; Box 137; Pinetops, NC 27864		
Gorris Jones; 941 Thomas St; Statesville, NC 28677		
Mrs Albert Miller; Rt 1 Box 577; New London, NC 28127		
Becky Norman; Rt 5 Box 663; N Wilkesboro, NC 28659		
Linda Mills; Rt 1 Box 596; Blowing Rock, NC 28607		
Vickie Isaacs; Rt 1 Box 134; Pilot Mountain, NC 27041		
Nan Jones; Rt 5 Box 650; Zebulon, NC 27597		
Linda C Owens; Rt 2 Box 506-G; Bryson City, NC 28713		
Sue McGINNIS; Rt 1 Box 204; Zionville, NC 28698		
Lou Benton; P 0 Box 546; Brevard, NC 28712		
Sharon Kephart; Rt 3 Box 446; Cullowhee, NC 28926		
Annie K Hoyle; P 0 Box 446; Cullowhee, NC 28926		
Mrs Logan Tucker; 706 Hwy 218 East; Monroe, NC 28110		
Mrs Henry Powell; P 0 Box 158; Ahsokie, NC 27910		
Ottis L King; P 0 Box 148; Atkinson, NC 28421		
Brenda Garner; Rt 2 Box 5-E; Hampsonville, NC 27020		
LaVonne Murdock; 215 Indian Tr; Burnsville, NC 28714		
Lois King; 2533 Sparger Rd; Oorham, NC 27705		

ALPHABETICAL LISTING OF CHURCHES

The church addresses were taken from the Uniform Letters to the Associations. Please report any discrepancies which may appear.

CHURCH NAME	ASSOCIATION	ADDRESS	CITY	STATE	ZIP
AARON	AVERY	P O BOX 514	MONTEZUMA	NC	28653
ABBOTTS CREEK	LIBERTY	ROUTE 2 BOX 79	HIGH POINT	NC	27260
ABBOTTSBURG	BLOAEN	ROUTE 3 BOX 489	BLOAENBORO	NC	28320
ABEES CHAPEL	SOUTH MOUNTAIN	P O BOX 157	VALOESE	NC	28690
ABEES GROVE	CATAWA RIVER	ROUTE 1 BOX 37	VALOESE	NC	28690
ABEROEEN FIRST	SANOHILLS	P O BOX 1066	ABEROEEN	NC	28315
ABUNDANT LIFE	WC WILMINGTON	P O BOX 4877	WILMINGTON	NC	28406
ACORN HILL	SOUTH ROANOKE	ROUTE 1 BOX 327	WILMINGTON	NC	27886
ADAMSVILLE	NEUSE	1302 N BERKELEY BLVD	GOLDSBORO	NC	27530
ADAVILLE	SANBY RUN	633 OAKLAND DRIVE	SPINOALE	NC	28160
ADVANCE	PILOT MOUNTAIN	P O BOX 153	ADVANCE	NC	27006
AENON	SOUTH ROANOKE	ROUTE 1 BOX 452	ELM CITY	NC	27822
AHOSKIE FIRST	WEST CHOWAN	P O BOX 649	AHOSKIE	NC	27910
AIKEN ROAD	MS OAN VALLEY	C/O ROUTE 8 BOX 21/YOUNG	REIOSVILLE	NC	27320
ALAMANCE FIRST	MOUNT ZION	P O BOX 106	ALAMANCE	NC	27210
ALARKA	TENNESSEE RIVER	ROUTE 2	BRYSON CITY	NC	28713
ALBEMARLE	MS CHOWAN	C/O 206 S GRANVILLE ST	EDENTON	NC	27932
ALBEMARLE FIRST	STANLY	202 NORTH SECONO STREET	ALBEMARLE	NC	28001
ALBEMARLE ROAD	MECKLENBURG	8823 ALBEMARLE ROAD	CHARLOTTE	NC	28212
ALBERTSON	EASTERN	ROUTE 1	ALBERTSON	NC	28308
ALBERTSON ROAD	CENTRAL	P O BOX 5921	HIGH POINT	NC	27262
ALBION	SURRY	ROUTE 3 BOX 184	MT AIRY	NC	27030
ALEXANDER	FRENCH BROAD	512 FLETCHER MARTIN ROAD	ALEXANDER	NC	28701
ALEXANDER	SANBY RUN	57 SOUTH BROADWAY EXT	FOREST CITY	NC	28043
ALEXANDER MEMORIAL	GASTON	208 SOUTH MAIN STREET	BELMONT	NC	28012
ALEXIS	GASTON	P O BOX 39	ALEXIS	NC	28006
ALLEN JAY	CENTRAL	1100 EAST FAIRFIELD ROAD	HIGH POINT	NC	27263
ALLEN MEMORIAL	KINGS MOUNTAIN	ROUTE 1 BOX 967	GROVER	NC	28073
ALLENS CREEK	HAYWOOD	609 ALLENS CREEK RO	WAYNESVILLE	NC	28786
ALTAMAHAW	MOUNT ZION	P O BOX 67	ALTAMAHAW	NC	27202
ALTAPASS	MITCHELL	ROUTE 3	SPRUCE PINE	NC	28777
ALUM SPRINGS	EASTERN	ROUTE 2	MOUNT OLIVE	NC	28365
AMHERST	CATAWA RIVER	P O BOX 276	OREXEL	NC	28619
AMIS CHAPEL	FLAT RIVER	ROUTE 7 BOX 168	OXFORD	NC	27565
AMITY	SOUTH FORK	ROUTE 1 BOX 268	DENVER	NC	28037
ANDERSON GROVE	STANLY	ROUTE 2 BOX 40	ALBEMARLE	NC	28001
ANDREWS FIRST	TRUETT	P O BOX 427	ANDREWS	NC	28901
ANGIER	LITTLE RIVER	P O BOX 130	ANGIER	NC	27501
ANGIER AVENUE	YATES	PO BOX 296 EAST OURHAM ST	OURHAM	NC	27703
ANSONVILLE	ANSON	P O BOX 187	ANSONVILLE	NC	28007
ANTHONY GROVE	GASTON	ROUTE 1	CROUSE	NC	28033
ANTIOCH	ALEXANDER	ROUTE 2 BOX 298	TAYLORSVILLE	NC	28681
ANTIOCH	BEULAH	ROUTE 1	TIMBERLAKE	NC	27583
ANTIOCH	BRIER CREEK	ROUTE 3 BOX 402	NORTH WILKESBORO	NC	28659
ANTIOCH	BRUNSWICK	ROUTE 1 BOX 466	BOLIVIA	NC	28422
ANTIOCH	BUNCOMBE	ROUTE 2 BOX 303-8	WEAVERVILLE	NC	28787
ANTIOCH	BURNT SWAMP	ROUTE 1 BOX 136	ST PAULS	NC	28384
ANTIOCH	CATAWA RIVER	ROUTE 3 BOX 195	MORGANTON	NC	28655
ANTIOCH	COLUMBUS	ROUTE 4 BOX 140-A	WHITEVILLE	NC	28472
ANTIOCH	OAN VALLEY	ROUTE 8 BOX 310	REIOSVILLE	NC	27320
ANTIOCH	HAYWOOD	ROUTE 4 BOX 117	WAYNESVILLE	NC	28786
ANTIOCH	JOHNSTON	ROUTE 1 BOX 163	MIOOLESEX	NC	27557
ANTIOCH	LITTLE RIVER	P O BOX 525	MAMERS	NC	27552
ANTIOCH	MOUNT ZION	ROUTE 10 BOX 35	CHAPEL HILL	NC	27514
ANTIOCH	NEW FOUNO	ROUTE 1 BOX 334	MARSHALL	NC	28753
ANTIOCH	NEW SOUTH RIVER	-	FALCON	NC	28342
ANTIOCH	NORTH ROANOKE	ROUTE 3 BOX 102	ENFIELD	NC	27823
ANTIOCH	PILOT MOUNTAIN	910 PALMER LANE	WINSTON-SALEM	NC	27107
ANTIOCH	RANOULPH	ROUTE 4 BOX 284	ASHEBORO	NC	27203
ANTIOCH	ROBESON	ROUTE 9 BOX 460	LUMBERTON	NC	28358
ANTIOCH	SANBY CREEK	ROUTE 1	GOLSTON	NC	27252
ANTIOCH	SOUTH FORK	ROUTE 3 BOX 755	LINCOLNTON	NC	28092
ANTIOCH	STANLY	ROUTE 2 BOX 200	NEW LONOON	NC	28127
ANTIOCH	SURRY	ROUTE 6 BOX 71	MT AIRY	NC	27030
ANTIOCH	UNION	6223 LOVE MILL ROAD	MONROE	NC	28110
APEX	RALEIGH	P O BOX 66	APEX	NC	27502
APPLE GROVE	ASHE	ROUTE 1 BOX 226	LANSING	NC	28643
AQUADALE	STANLY	ROUTE 2 BOX 384	MORWOD	NC	28128
AQUONE	MACON	GENERAL DELIVERY	AQUONE	NC	28703
ARCHAOLE FIRST	CENTRAL	107 FRAZIER STREET	HIGH POINT	NC	27263
AROEEN FIRST	BUNCOMBE	P O BOX 27	AROEEN	NC	28704
ARDMORE	PILOT MOUNTAIN	P O DRAWER 5507	WINSTON-SALEM	NC	27113
ARLINGTON	MECKLENBURG	9801 ARLINGTON CHURCH RO	CHARLOTTE	NC	28212
ARLINGTON FIRST	YADKIN	345 SOUTH MAIN STREET	JONESVILLE	NC	28642
ARLINGTON STREET	NORTH ROANOKE	704 ARLINGTON STREET	ROCKY MOUNT	NC	27801
ARLINGTON STREET	SOUTH ROANOKE	1007 W ARLINGTON BLVD	GREENVILLE	NC	27834
ARMFIELD HEIGHTS	RANOULPH	P O BOX 696	ASHEBORO	NC	27203
ARRAN LAKE	NEW SOUTH RIVER	1130 BINGHAM DRIVE	FAYETTEVILLE	NC	28304
ARRINGTON BRANCH	FRENCH BROAD	ROUTE 6	MARSHALL	NC	28753
ASBURY	RANOULPH	ROUTE 2	SEAGROVE	NC	27341
ASHEBORO FIRST	RANOULPH	P O BOX 936	ASHEBORO	NC	27203
ASHEVILLE FIRST	BUNCOMBE	S OAK STREET	ASHEVILLE	NC	28801
ASHEVILLE STREET	CATAWA RIVER	107 COLONY DRIVE	MORGANTON	NC	28655
ASHLEY HEIGHTS	SANOHILLS	ROUTE 1 BOX 98	ABEROEEN	NC	28315
ASHLEYS GROVE	WEST CHOWAN	ROUTE 1 BOX 99	CONWAY	NC	27820
ASHWORTH ROAD	BLUE RIDGE	101 LAMPLIGHTER LANE	MARION	NC	28752
ASIAN-INDIAN FELLSHP	MS RALEIGH	C/O 1801 HILLSBOROUGH ST	RALEIGH	NC	27605

ASKEWVILLE		WEST CHOWAN	ROUTE 3 BOX 225	WINOSOR	NC	27983
ATHENS DRIVE		RALEIGH	1601 ATHENS DRIVE	RALEIGH	NC	27606
ATKINSON		WILMINGTON	BOX 148	ATKINSON	NC	28421
ATLANTIC		ATLANTIC	P O BOX 147	ATLANTIC	NC	28511
AULANOER		WEST CHOWAN	P O BOX 220	AULANDER	NC	27805
AURORA FIRST		ATLANTIC	P O BOX 125	AURORA	NC	27806
AUSTIN GROVE		UNION	ROUTE 4 BOX 28	MARSHVILLE	NC	28103
AUTRYVILLE		NEW SOUTH RIVER	P O BOX 26	AUTRYVILLE	NC	28318
AVALON		NORTH ROANOKE	408 SPRINGFIELD RD	ROCKY MOUNT	NC	27801
EVERSBORO ROAD		RALEIGH	P O BOX 181	GARNER	NC	27529
AYOEN FIRST		SOUTH ROANOKE	P O BOX 308	AYOEN	NC	28513
AYERSVILLE		OAN VALLEY	ROUTE 1 BOX 128-A	MAYOAN	NC	27027
BACK SWAMP		ROBESON	ROUTE 1 BOX 221	ROWLAND	NC	28383
BAOIN		STANLY	P O BOX 337	BAOIN	NC	28009
BAHAMA		MS YATES	C/O P O BOX 103	ROUSEMONT	NC	27572
BAILEY		TAR RIVER	ROUTE 1 BOX 113	BAILEY	NC	27807
BAILEYS CAMP		STONY FORK	ROUTE 8 BOX 290	LENOIR	NC	28645
BAKERSVILLE		MITCHELL	P O BOX 2	BAKERSVILLE	NC	28705
BALO MOUNTAIN		ASHE	ROUTE 1 BOX 626	WEST JEFFERSON	NC	28694
BALO MOUNTAIN		BUNCOMBE	527 SHUMONT ROAD	BLACK MOUNTAIN	NC	28711
BALFOUR		CAROLINA	P O BOX 224	BALFOUR	NC	28706
BALFOUR		RANOLPH	1642 N FAYETTEVILLE ST	ASHEBORO	NC	27203
BALL CITY		NEW FOUND	ROUTE 2 BOX 109-B	HOT SPRINGS	NC	28743
BALLARO'S BRIDGE		CHOWAN	ROUTE 1 BOX 71	TYNER	NC	27980
BALSAM		TUCKASEEGEE	P O BOX 194	BALSAM	NC	28707
BALSAM GROVE		TUCKASEEGEE	ROUTE 67 BOX 213	CULLOWHEE	NC	28723
BALTIMORE		ROBESON	ROUTE 4 BOX 79	FAIRMONT	NC	28340
BANKS CREEK UNION		YANCEY	ROUTE 1 BOX 368	BURNSVILLE	NC	28714
BANNERTOWN		SURRY	1834 WESTFIELD RO	MT AIRY	NC	27030
BAPTIST CENTER		JOHNSTON	3931 RANCH ROAD	CLAYTON	NC	27520
BAPTIST CHAPEL		LITTLE RIVER	P O BOX 489	BROADWAY	NC	27505
BAPTIST CHAPEL		NEW SOUTH RIVER	ROUTE 1 BOX 221	AUTRYVILLE	NC	28318
BAPTIST CHRSTN FLSP	WC	RALEIGH	C/O ROUTE 2 BOX 55	YOUNGSVILLE	NC	27596
BAPTIST FOUNDATION		RALEIGH	205 CONVENTION DRIVE	CARY	NC	27511
BAPTIST GROVE		LITTLE RIVER	ROUTE 2 BOX 269	FOUQUAY-VARINA	NC	27572
BAPTIST HOME		ASHE	ROUTE 1 BOX 109	CRESTON	NC	28615
BAPTIST HOME		STONE MOUNTAIN	ROUTE 1 BOX 467	NORTH WILKESBORO	NC	28659
BAPTIST TABERNACLE		JOHNSTON	ROUTE 1	WENOELL	NC	27591
BAPTIST TEMPLE		OAN VALLEY	P O BOX 805	REIOSVILLE	NC	27320
BARBEES GROVE		STANLY	ROUTE 1	OAKBORO	NC	28129
BARBERVILLE		HAYWOOD	1408 OELLWOOD ROAD	WAYNESVILLE	NC	28786
BARKER HEIGHTS		CAROLINA	130 GLOVER STREET	HENDERSONVILLE	NC	28739
BARKER'S GROVE		BRIER CREEK	ROUTE 1 BOX 302	UNION GROVE	NC	28689
BARLOW-VISTA		WILMINGTON	ROUTE 1 BOX 160 R	HAMPSTEAD	NC	28443
BARNARDOSVILLE		BUNCOMBE	MAIN ST	BARNARDOSVILLE	NC	28709
BARNESVILLE		ROBESON	PO BOX 98	BARNESVILLE	NC	28319
BAT CAVE		CAROLINA	P O BOX 247	BAT CAVE	NC	28710
BATON		CALOWELL	ROUTE 2 BOX 444-A	GRANITE FALLS	NC	28630
BATTLE PARK		WILMINGTON	ROUTE 2 BOX 254-E	WILMINGTON	NC	28403
BATTLEBORO		NORTH ROANOKE	P O BOX 458	BATTLEBORO	NC	27809
BAY LEAF		RALEIGH	12200 SIX FORKS ROAD	RALEIGH	NC	27614
BAYBORO		ATLANTIC	P O BOX 276	BAYBORO	NC	28515
BEAYNES		BEULAH	ROUTE 3 BOX 274	BURLINGTON	NC	27215
BEACH ROAD		MS BRUNSWICK	P O BOX 10009	SOUTHPORT	NC	28461
BEALTON		TRUETT	1148 BEAL CIRCLE	MURPHY	NC	28906
BEAR BRANCH		WILMINGTON	ROUTE 1 BOX 247	CURRIE	NC	28435
BEAR CREEK		CHEOH	ROUTE 3 BOX 109	ROBBINSVILLE	NC	28771
BEAR CREEK		MITCHELL	130 CHURCH ROAD	BAKERSVILLE	NC	28705
BEAR CREEK		NEW FOUND	ROUTE 5	MARSHALL	NC	28753
BEAR CREEK		NEW RIVER	ROUTE 1 BOX 184	HUBERT	NC	28539
BEAR CREEK		SANDY CREEK	ROUTE 1	BEAR CREEK	NC	27207
BEAR CREEK		YAKIN	ROUTE 6 BOX 258	MOCKSVILLE	NC	27028
BEAR MARSH		EASTERN	ROUTE 2 BOX 52	MT OLIVE	NC	28365
BEAR PAW		TRUETT	ROUTE 4 BOX 86	MURPHY	NC	28906
BEAR SWAMP		BURNT SWAMP	P O BOX 832	PEMBROKE	NC	28372
BEAR SWAMP		NORTH ROANOKE	ROUTE 1 BOX 246	LITTLETON	NC	27850
BEAR SWAMP		ROBESON	PO BOX 703	LAKE VIEW	SC	29563
BEAROS CHAPEL		BLAODEN	ROUTE 1	GARLANO	NC	28441
BEARWALLOW		CAROLINA	P O BOX 187	GERTON	NC	28735
BEAUFORT FIRST		ATLANTIC	P O BOX 489	BEAUFORT	NC	28516
BEAVER CREEK		ASHE	ROUTE 1 BOX 155	TOOD	NC	28684
BEAVER CREEK		BRUSHY MOUNTAIN	ROUTE 1 BOX 40	FERGUSON	NC	28624
BEAVER CREEK		MITCHELL	BEAVER CREEK ROAD	SPRUCE PINE	NC	28777
BEAVER CREEK		SANOHILLS	ROUTE 2	CAMERON	NC	28326
BEAVER DAM		KINGS MOUNTAIN	3630 WEST OIXON BLVO	SHELBY	NC	28150
BEAVER DAM		NEW SOUTH RIVER	ROUTE 3	ROSEBORO	NC	28382
BEAVER DAM		THREE FORKS	ROUTE 2	VILAS	NC	28692
BEAVER ISLAND		OAN VALLEY	ROUTE 1	MAYOAN	NC	27027
BEAVERDAM		BUNCOMBE	399 BEAVERDAM RO	ASHEVILLE	NC	28804
BEAVERDAM		HAYWOOD	ROUTE 1 BOX 495	CANTON	NC	28716
BECKS		PILOT MOUNTAIN	5505 BECKS CHURCH ROAD	WINSTON-SALEM	NC	27106
BEE LOG		YANCEY	ROUTE 4	BURNSVILLE	NC	28714
BEE TREE		BUNCOMBE	ROUTE 1/BEE TREE ROAD	SWANNANOA	NC	28778
BEECH GLEN		FRENCH BROAD	ROUTE 1	MARS HILL	NC	28754
BEECH MOUNTAIN		AVERY	ROUTE 1	ELK PARK	NC	28622
BEECH VALLEY		THREE FORKS	ROUTE 1 BOX 254-0	SUGAR GROVE	NC	28679
BELHAVEN		SOUTH ROANOKE	P O BOX 400	BELHAVEN	NC	27810
BELLS		YATES	ROUTE 3	APEX	NC	27502
BELLEVUE		ALLEGHANY	ROUTE 1	LAUREL SPRINGS	NC	28644
BELMONT		HAYWOOD	ROUTE 3 BOX 65	CLYDE	NC	28721
BELMONT FIRST		GASTON	23 N CENTRAL AVENUE	BELMONT	NC	28012
BELVA		FRENCH BROAD	RT 3/CHRISTINE FRANKLIN	MARSHALL	NC	28753
BELVIEW		GENERAL GROUP		CRANBERRY	NC	28614
BENHAM		STONE MOUNTAIN	ROUTE 2	ELKIN	NC	28621
BENNETT		SANDY CREEK	P O BOX 91	BENNETT	NC	27208
BENSON		JOHNSTON	P O BOX 323	BENSON	NC	27504
BENSON CHAPEL		BURNT SWAMP	P O BOX 576	ROWLAND	NC	28383
BENSON GROVE		JOHNSTON	ROUTE 3	BENSON	NC	27504
BENT CREEK		BUNCOMBE	ROUTE 3 BOX 1251	ASHEVILLE	NC	28806
BENTON HEIGHTS		UNION	1411 HELMS STREET	MONROE	NC	28110
BENTONS CROSS ROADS		UNION	5816 CONCORO HWY	MONROE	NC	28110

BENVENUE		NORTH ROANOKE	700 GOLOROCK ROAD	ROCKY MOUNT	NC 28011
BEREA		BUNCOMBE	ROUTE 2 BUX 1/B	ASHEVILLE	NC 28805
BEREA		BURNT SWAMP	P O BOX 1206	PEMBROKE	NC 28372
BEREA		CAROLINA	ROUTE 3	HEMORSONVILLE	NC 28739
BEREA		CHOWAN	ROUTE 3 BOX 252	ELIZABETH CITY	NC 27909
BEREA		GASTON	ROUTE 2 BOX 227	GASTONIA	NC 28052
BEREA		ROBESON	P O BOX 2332	LUMBERTON	NC 28358
BEREA		SOUTH ROANOKE	ROUTE 1 BOX 1098	CONNELLY SPRINGS	NC 28612
BEREA		SOUTH YAOIKIN	ROUTE 8 BOX 772	MOORESVILLE	NC 28115
BEREA		YATES	5511 FAYETTEVILLE RD	OURHAM	NC 27713
BEREA	MS	GENERAL GROUP	ROUTE 3 BOX 13	HOPE MILLS	NC 28348
BERRY CHAPEL		MITCHELL	223 CHAPEL STREET	SPRUCE PINE	NC 28777
BERRYHILL		MECKLENBURG	7438 OLO ODOM ROAD	CHARLOTTE	NC 28214
BESSEMER		BEULAH	ROUTE 2 BOX 536	TIMBERLAKE	NC 27583
BESSEMER CITY FIRST		PIEOMONT	2812 EAST BESSEMER AVE	GREENSBORO	NC 27405
BESSIE'S CHAPEL		GASTON	P O BOX 397	BESSEMER CITY	NC 28016
BETHABARA		GENERAL GROUP			
BETHANIA		TRUETT	ROUTE 3	HAYESVILLE	NC 28904
BETHANY		PILOT MOUNTAIN	ROUTE 1 MURRAY ROAD	WINSTON-SALEM	NC 27106
BETHANY		BEULAH	ROUTE 1	ROUGEMONT	NC 27572
BETHANY		BRUSHY MOUNTAIN	ROUTE 1	MORAVIAN FALLS	NC 28654
BETHANY		CALOWELL	ROUTE B BOX 243	LENOIR	NC 28645
BETHANY		GASTON	2903 GOBLE STREET	GASTONIA	NC 28052
BETHANY		JOHNSTON	ROUTE 2	KENLY	NC 27542
BETHANY		KINGS MOUNTAIN	P O BOX 417	GROVER	NC 28073
BETHANY		NEW RIVER	ROUTE 1 BOX 295	RICHLANOS	NC 28574
BETHANY		PILOT MOUNTAIN	5655 GERMANTON ROAD	WINSTON-SALEM	NC 27105
BETHANY		RALEIGH	ROUTE 2 BOX 285	WE NOELL	NC 27591
BETHANY		SANDY CREEK	P O ORANGE B	GULF	NC 27256
BETHANY		SANDY RUN	ROUTE 3 BOX 345-A	FOREST CITY	NC 28043
BETHANY		THREE FORKS	ROUTE 3	BANNER ELK	NC 28604
BETHANY		WEST CHOWAN	ROUTE 2 BOX 142-A	COLERAIN	NC 27924
BETHEL		ASHE	ROUTE 2 BOX 155	WEST JEFFERSON	NC 28694
BETHEL		BLAUFEN	P O BOX 177	OUBLIN	NC 28332
BETHEL		BLUE RIDGE	55 BETHEL CHURCH ROAD	MARION	NC 28752
BETHEL		BRIER CREEK	ROUTE 2 BOX 284B	RONOA	NC 28670
BETHEL		BRUNSWICK	STAR ROUTE 5 BOX 41	SOUTHPORT	NC 28461
BETHEL		BUNCOMBE	125 BEN LIPPEN ROAD	ASHEVILLE	NC 28806
BETHEL		CAROLINA	P O BOX 99	ARDEN	NC 28704
BETHEL		CATAWBA RIVER	ROUTE 7 BOX 343	MORGANTON	NC 28655
BETHEL		CENTRAL	ROUTE 7 BOX 350	HIGH POINT	NC 27623
BETHEL		CHEOAH	P O BOX 46	TAPOCO	NC 28780
BETHEL		CHOWAN	ROUTE 1 BOX 848	HERTFORD	NC 27944
BETHEL		FRENCH BROAD	ROUTE 2 BOX 209	MARS HILL	NC 28754
BETHEL		GASTON	ROUTE 5 BOX 60	GASTONIA	NC 28054
BETHEL		HAYWOOD	ROUTE 3 BOX 336	CANTON	NC 28716
BETHEL		KINGS MOUNTAIN	606 SOUTH OAKALB STREET	SHELBY	NC 28150
BETHEL		LITTLE RIVER	ROUTE 1 BOX 462-A	SPRING LAKE	NC 28390
BETHEL		MONTGOMERY	P O BOX 1137	MOUNT GILEAO	NC 27306
BETHEL		MOUNT ZION	ROUTE 4 BOX 335	CHAPEL HILL	NC 27514
BETHEL		NEUSE	ROUTE 1 BOX 182	PINK HILL	NC 28572
BETHEL		NEW RIVER	ROUTE 1 BOX 192-A	JACKSONVILLE	NC 28540
BETHEL		PEE DEE	P O BOX 676	ELLERBE	NC 28358
BETHEL		ROBESON	ROUTE 1 BOX 387	LUMBERTON	NC 28358
BETHEL		ROCKY FACE	ROUTE 5 BOX 290	TAYLORSVILLE	NC 28681
BETHEL		SANDY RUN	P O BOX 633	ELLENBORO	NC 28040
BETHEL		SOUTH FORK	ROUTE 5 BOX 271	LINCOLNTON	NC 28092
BETHEL		SOUTH ROANOKE	P O BOX 910	BETHEL	NC 27812
BETHEL		SOUTH YAOIKIN	ROUTE 10 BOX 254	STATESVILLE	NC 28677
BETHEL		STANLY	P O BOX 628	LOCUST	NC 28097
BETHEL		THREE FORKS	ROUTE 1	VILAS	NC 28692
BETHEL		TRUETT	ROUTE 1	WARNE	NC 28909
BETHEL		UNION	ROUTE 1	MARSHVILLE	NC 28103
BETHEL		WEST CHOWAN	ROUTE 1 BOX 93	PLEASANT HILL	NC 27866
BETHEL HILL		YAOIKIN	ROUTE 3	YAOIKINVILLE	NC 27055
BETHEL HILL		BEULAH	ROUTE 5	ROXBORO	NC 27573
BETHEL HILL		BURNT SWAMP	ROUTE 10 BOX 758	LUMBERTON	NC 28358
BETHEL HILL		MACON	BOX 19-A	TOPTON	NC 28781
BETHESOA		CULLOM	ROUTE 1 BOX 266	PALMER SPRINGS	VA 23957
BETHESOA		JOHNSTON	3030 HIGHWAY 70 EAST	CLAYTON	NC 27520
BETHESOA		YATES	1914 S MAIMI BLVO	OURHAM	NC 27703
BETHLEHEM		ALEXANDER	ROUTE 1 BOX 501	TAYLORSVILLE	NC 28681
BETHLEHEM		BLUE RIDGE	ROUTE 2 BOX 294	OLO FORT	NC 28762
BETHLEHEM		CABARRUS	42 LISKE AVENUE	CONCORD	NC 28025
BETHLEHEM		CATAWBA RIVER	ROUTE 1 BOX 258-C	CONNELLY SPRINGS	NC 28612
BETHLEHEM		GASTON	539 N NEW HOPE ROAD	GASTONIA	NC 28052
BETHLEHEM		KINGS MOUNTAIN	ROUTE 2 BOX 387	KINGS MOUNTAIN	NC 28086
BETHLEHEM		NEW RIVER	ROUTE 5 BOX 353E	JACKSONVILLE	NC 28540
BETHLEHEM		NORTH ROANOKE	ROUTE 1 BOX 169	ROANOKE RAPIDS	NC 28870
BETHLEHEM		RALEIGH	ROUTE 1 BOX 952	KNIGHTDALE	NC 27545
BETHLEHEM		SANDHILLS	ROUTE 2 BOX 25-A	CARTHAGE	NC 28327
BETHLEHEM		STANLY	ROUTE 2 BOX 478	NORWOOD	NC 28128
BETHLEHEM		TAR RIVER	ROUTE 1 BOX 240	YOUNGSVILLE	NC 27596
BETHLEHEM		WEST CHOWAN	ROUTE 4 BOX 357	AHOSKIE	NC 27910
BETHLEHEM		WILMINGTON	HIGHWAY 210	CURRIE	NC 28435
BEULAH		ALEXANDER	111 MARSH RO	TAYLORSVILLE	NC 28681
BEULAH		BEULAH	STAR ROUTE I	YANCEYSVILLE	NC 27379
BEULAH		BRUNSWICK	ROUTE 4	SHALLOTTE	NC 28459
BEULAH		BURNT SWAMP	ROUTE 1 BOX 46	ROWLAND	NC 28383
BEULAH		CAROLINA	ROUTE 4 BOX 429-B	HEMORSONVILLE	NC 28739
BEULAH		CHOWAN	P O BOX 11	SUNBURY	NC 27979
BEULAH		EASTERN	ROUTE 1	TURKEY	NC 28398
BEULAH		HAYWOOD	4 SUNSET CIRCLE	CANTON	NC 28716
BEULAH		JOHNSTON	ROUTE 2	OUNN	NC 28334
BEULAH		POLK	ROUTE 2 BOX 150	TRYON	NC 28782
BEULAH		RANDOLPH	ROUTE 2 BOX 39-A	BENNETT	NC 27208
BEULAH		ROBESON	ROUTE 9	LUMBERTON	NC 28358
BEULAH		SOUTH MOUNTAIN	ROUTE 3 BOX 108-A	VALE	NC 28168
BEULAH		SOUTH YAOIKIN	ROUTE 6 BOX 183	STATESVILLE	NC 28677
BEULAH HILL		SANDHILLS	P O BOX 1084	PINEHURST	NC 28374
BEULAVILLE		NEW RIVER	P O BOX 394	BEULAVILLE	NC 28518

BEVERLY HILLS	BUNCOMBE	777 TUNNEL RD	ASHEVILLE	NC	28805
BEVERLY HILLS	PEE DEE	211 ELLERBE RD	ROCKINGHAM	NC	28379
BIBLE GOSPEL	SOUTH MOUNTAIN	ROUTE 1 BOX 261	CONNELLY SPRINGS	NC	28612
BIG CRABTREE	MITCHELL	ROUTE 2 BOX 107-B	SPRUCE PINE	NC	28777
BIG FLATTS	ASHE	ROUTE 1 BOX 219	TOOD	NC	28684
BIG LAUREL	ASHE	ROUTE 2 BOX 276	CRESTON	NC	28615
BIG LAUREL	FRENCH BROAD	ROUTE 6 BOX 317	MARSHALL	NC	28753
BIG LEVEL	POLK	ROUTE 1 BOX 149	MILL SPRING	NC	28756
BIG LICK	STANLY	ROUTE 1 BOX 354	OAKBORO	NC	28129
BIG MEADOWS	AVERY	ROUTE 3 BOX 90-8	NEWLAND	NC	28657
BIG RIDGE	TUCKASEEIGEE	BIG RIDGE ROAD	GLENVILLE	NC	28736
BIG ROCK CREEK	MITCHELL	ROUTE 2	BAKERSVILLE	NC	28705
BIG SPRINGS	SANDY RUN	ROUTE 1 BOX 194	ELLENBORO	NC	28040
BILLS CREEK	GREEN RIVER	ROUTE 1 BOX 439	LAKE LURE	NC	28746
BILTMORE	BUNCOMBE	98D HENDERSONVILLE RD	ASHEVILLE	NC	28803
BINGHAM MEMORIAL	GASTON	616 ATHENIA PLACE	BESSEMER CITY	NC	28016
BINKLEY MEMORIAL	GENERAL GROUP	BOX 2206	CHAPEL HILL	NC	27514
BISCOE FIRST	MONTGOMERY	P O BOX 36	BISCOE	NC	27209
BLACK MOUNTAIN	MACON	ROUTE 2 BOX 249	FRANKLIN	NC	28734
BLACK MOUNTAIN	MITCHELL	BOX 295	LTJ SWITZERLAND	NC	28749
BLACK MOUNTAIN FIRST	TUCKASEEIGEE	ROUTE 67 BOX 45-A	CULLOWHEE	NC	28723
BLACKMONS GROVE	BUNCOMBE	P O BOX 656	BLACK MOUNTAIN	NC	28711
BLACKWELDER PARK	JOHNSTON	ROUTE	FOUR OAKS	NC	27524
BLACKWELL MEMORIAL	CABARRUS	2206 SUMMIT AVENUE	KANNAPOLIS	NC	28081
BLACKWOOD CHAPEL	CHOWAN	N ROAD & E CYPRESS STS	ELIZABETH CITY	NC	27909
BLADEN UNION	MONTGOMERY	ROUTE 1	CANDOR	NC	27229
BLAEOENBORO FIRST	ROBESON	ROUTE 7 BOX 236-F	FAYETTEVILLE	NC	28306
BLAIRS FORK	BLADEN	P O BOX 176	BLADENBORO	NC	28320
BLAISE	CALDWELL	P O BOX 1975	LENOIR	NC	28645
BLANCH	YADKIN	ROUTE 5 BOX 11	MOCKSVILLE	NC	27028
BLANDWOOD	BEULAH	ROUTE 1 BOX 42	BLANCH	NC	27212
BLANTYRE	NORTH ROANOKE	1816 BLANDWOOD DRIVE	ROCKY MOUNT	NC	27801
BLOOMINGDALE	TRANSYLVANIA	ROUTE 1/GORDON KING ROAD	PISGAH FOREST	NC	28768
BLOWING ROCK FIRST	ROBESON	ROUTE 1	ORRUM	NC	28369
BLUE CREEK	THREE FORKS	P O BOX 3	BLOWING ROCK	NC	28605
BLUE RIDGE	NEW RIVER	325 BURGAW HIGHWAY	JACKSONVILLE	NC	28540
BLUE RIDGE	ASHE	ROUTE 2 BOX 308	WEST JEFFERSON	NC	28694
BLUE RIDGE	GENERAL GROUP	BOX 32	CEDAR MOUNTAIN	NC	28718
BLUE ROCK	YANCEY	ROUTE 2	BURNSVILLE	NC	28714
BLUES GROVE	SURRY	ROUTE 7	MT AIRY	NC	27030
BOADMAN	COLUMBUS	ROUTE 1 BOX 335	EVERGREEN	NC	28438
BOGER CITY	SOUTH FORK	2201 E MAIN ST	LINCOLNTON	NC	28092
BOILING SPG LAKES IST	BRUNSWICK	P O BOX 39	SOUTHPORT	NC	28461
BOILING SPRINGS	BRUSHY MOUNTAIN	ROUTE 1	PURLEAR	NC	28665
BOILING SPRINGS	KINGS MOUNTAIN	P O BOX 917	BOILING SPRINGS	NC	28017
BOILING SPRINGS	TRUETT	ROUTE 3 BOX 172	MURPHY	NC	28906
BOLENS CREEK	YANCEY	ROUTE 6	BURNSVILLE	NC	28714
BOLIVIA	BRUNSWICK	P O BOX 106	BOLIVIA	NC	28422
BOLTON	COLUMBUS	P O BOX 70	BOLTON	NC	28423
BONLEE	SANJOY CREEK	P O BOX 75	BONLEE	NC	27213
BONNIE OOOONE	NEW SOUTH RIVER	5200 BRAGG BOULEVARD	FAYETTEVILLE	NC	28303
BOONE FIRST	THREE FORKS	KING ANO COLLEGE STS	BOONE	NC	28607
BOONE FORK	STONY FORK	ROUTE 1 BOX 597	BLOWING ROCK	NC	28605
BOONES NECK	BRUNSWICK	ROUTE 3 BOX 304	SUPPLY	NC	28462
BOONVILLE	YADKIN	P O BOX 429	BOONVILLE	NC	27011
BOSTIC FIRST	SANDY RUN	P O BOX 225	BOSTIC	NC	28018
BOLSTON	TRANSYLVANIA	ROUTE 2 BOX 248	HORSE SHOE	NC	28742
BOSTON	YATE	3218 ATWOOD ROAD	OURHAM	NC	28048
BRANTLEYS GROVE	WEST CHOWAN	ROUTE 3 BOX 12-A	AHOSKIE	NC	27910
BRASSFIELD	FLAT RIVER	ROUTE 1 BOX 187-0	CREEDMOOR	NC	27522
BREAQ OF LIFE CHAPEL MS	YADKIN	HIGHWAY 801	MOCKSVILLE	NC	27028
BRENTWOOD	CENTRAL	P O BOX 815	HIGH POINT	NC	27260
BREVARO FIRST	TRANSYLVANIA	122 GASTON STREET	BREVARO	NC	28712
BRIAR BRANCH	BLAEOEN	ROUTE 1 BOX 71	CLARKTON	NC	28433
BRIARTOWN	MACON	STAR ROUTE BOX 230	TOPTON	NC	28781
BRIER CREEK	BRIER CREEK	ROUTE 2 BOX 107-8-1	RONOA	NC	28670
BRIGHT LIGHT	CABARRUS	113 FLOWES STR RO/MORTON	CONCORD	NC	28025
BRIGHTWATER	CAROLINA	ROUTE 7 BOX 99	HENOERSONVILLE	NC	28739
BRIMS GROVE	PILOT MOUNTAIN	ROUTE 1	PILOT MOUNTAIN	NC	27041
BRISTOL	ASHE	1116 EAST MAIN ST	JEFFERSON	NC	28640
BRISTOL URIVE	SOUTH YADKIN	221 BRISTOL UR	STATESVILLE	NC	28677
BROAD CREEK FIRST	ATLANTIC	P O BOX 910	NEWPORT	NC	28570
BROAD RIDGE	ROBESON	ROUTE 1 BOX 434	ORRUM	NC	28369
BROAD RIVER	CAROLINA	3003 HIGHWAY 9	BLACK MOUNTAIN	NC	28711
BROAD RIVER	SANDY RUN	ROUTE 1 BOX 842	RUTHERFORDTON	NC	28139
BROADS MEMORIAL	CABARRUS	57 GREEN STREET	CONCORD	NC	28025
BROADWAY	LITTLE RIVER	P O BOX	BROADWAY	NC	27505
BROOKDALE	CABARRUS	2511 SOUTH RIDGE AVENUE	KANNAPOLIS	NC	28081
BROOKDALE	SANDY CREEK	1126 WEST 3RD ST	SILER CITY	NC	27344
BROOKFORD	THERON RANKIN	161 20TH AVE SW	HICKORY	NC	28601
BROOKLEIGH	GASTON	3425 ROBINSON ROAD	GASTONIA	NC	28054
BROOKWOOD	CATAWBA RIVER	ROUTE 11 BOX 49	MORGANTON	NC	28655
BROOKWOOD	MOUNT ZION	1606 W OAVIS STREET	BURLINGTON	NC	27215
BROOKWOOD	NEW RIVER	P O BOX 7203	JACKSONVILLE	NC	28540
BROWN	EASTERN	ROUTE 6 BOX 389	CLINTON	NC	28328
BROWN CREEK	ANSON	ROUTE 1 BOX 201-B	WADESBORO	NC	28170
BROWN MOUNTAIN	PILOT MOUNTAIN	ROUTE 1	WESTFIELD	NC	27053
BROWNS	CULLOM	ROUTE 2	NORLINA	NC	27563
BROWNS CHAPEL	BUNCOMBE	ROUTE 7	WEAVERVILLE	NC	28787
BROWNS CREEK	YANCEY	ROUTE 5	BURNSVILLE	NC	28714
BRUNSWICK	COLUMBUS	P O BOX 247	BRUNSWICK	NC	28424
BRUSH CREEK	SANDY CREEK	P O BOX 645	SILER CITY	NC	27344
BRUSH CREEK	TENNESSEE RIVER	ROUTE 3 BOX 100-A	BRYSOEN CITY	NC	28713
BRUSHY FORK	THREE FORKS	ROUTE 2 BOX 56	VILAS	NC	28692
BRYSOEN CITY FIRST	TENNESSEE RIVER	P O BOX 247	BRYSOEN CITY	NC	28713
BUCHANAN	PIEDMONT	ROUTE 6 BOX 535-AA	GREENSBORO	NC	27405
BUCK CREEK	MACON	ROUTE 1	HIGHLANDS	NC	28741
BUCKEYE	BUNCOMBE	102 WEST BUCKEYE RO	SWANNANOA	NC	28778
BUCKHORN	WEST CHOWAN	P O BOX 67	COMO	NC	27818
BUENA VISTA	BUNCOMBE	P O BOX I5061	ASHEVILLE	NC	28813
BUFF CREEK	TUCKASEEIGEE	ROUTE 1 BOX 406	SYLVA	NC	28779

BUFFALO	ASHE	ROUTE 1	WEST JEFFERSON	NC	28694
BUFFALO	KINGS MOUNTAIN	1410 HUFFALU CHURCH ROAD	SHELBY	NC	28150
BUFFALO COVE	CALOWELL	ROUTE 5 BOX 432	LENOIR	NC	28645
BUFFALO SHOALS	SOUTH FORK	ROUTE 5 BOX 114B	LINCOLNTON	NC	28092
BUJES CREEK FIRST	LITTLE RIVER	P O BOX 126	BUJES CREEK	NC	27506
BULL CREEK	FRENCH BROAD	315 KELLY HUNTER ROAD	MARSHALL	NC	28753
BULLOCK	FLAT RIVER	P O BOX 86	BULLOCK	NC	27507
BUNN	TAR RIVER	PO BOX 144	BUNN	NC	27508
BURGAW	WILMINGTON	P O BOX 385	BURGAW	NC	28425
BURGESS	CHUWAN	701 SOUTH CHURCH STREET	HERTFORO	NC	27944
BURKEMONT	CATAWBA RIVER	ROUTE 6 BOX 371	MORGANTON	NC	28655
BURLINGTON FIRST	MOUNT ZION	P O BOX 2686	BURLINGTON	NC	27215
BURNELL	JOHNSTON	ROUTE 3 BOX 226	FOUR OAKS	NC	27524
BURNETTE COVE	HAYWOOD	ROUTE 2 BOX 112	CANTON	NC	28176
BURNETTE SIDING	HAYWOOD	ROUTE 3 VAUGHN ROGERS	CANTON	NC	28716
BURNINGTOWN	MACUN	ROUTE 8	FRANKLIN	NC	28734
BURNSVILLE FIRST	YANCEY	P O BOX 425	BURNSVILLE	NC	28714
BURNT SWAMP	BURNT SWAMP	ROUTE 4 BOX 834	LUMBERTON	NC	28358
BURTON MEMORIAL	OAN VALLEY	ROUTE 10 BOX 407-B	REIOSVILLE	NC	27320
BUTNER FIRST	FLAT RIVER	P O BOX 44	BUTNER	NC	27509
BUTTERS	BLADEN	P O BOX 14	BUTTERS	NC	28324
BYROS CHAPEL	YANCEY	ROUTE 1 BOX 330	GREEN MOUNTAIN	NC	28740
CA-VEL	BEULAH	1885 NORTH MAIN STREET	ROXBORO	NC	27573
CABIN	NEUSE	ROUTE 2	PINK HILL	NC	28672
CABAHS MOUNTAIN	CALOWELL	1169 CONNELLY SPRINGS RO	LENOIR	NC	28545
CALABASH	BRUNSWICK	BOX 134/GEORGETOWN ROAD	SHALLOTTE	NC	28458
CALAHAM FRIENDSHIP	SOUTH YAUJIN	ROUTE 1	MOCKVILLE	NC	27028
CALIFORNIA CREEK	FRENCH BROAD	P O BOX 640	MARS HILL	NC	28754
CALVARY	ALEXANDER	P O BOX 254	TAYLORSVILLE	NC	28681
CALVARY	ANSUN	430 LANSFORD DRIVE	WAOESBORO	NC	28170
CALVARY	ASHE	P O BOX 235	WEST JEFFERSON	NC	28694
CALVARY	ATLANTIC	ROUTE 1 BOX 147-L	BEAUFORT	NC	28516
CALVARY	BEULAH	ROUTE 6 BOX 92	RUXBORO	NC	27573
CALVARY	BLUE RIDGE	318 MOREHEAD RD/E CRAWLEY	MARION	NC	28752
CALVARY	BRUNSWICK	P O BOX 513	SHALLOTTE	NC	28459
CALVARY	BRUSHY MOUNTAIN	ROUTE 4	NORTH WILKESBORO NC	28659	
CALVARY	BUNCOMBE	531 HAYWOOD ROAD	ASHEVILLE	NC	28806
CALVARY	CABARRUS	703 BUICK AVENUE	KANNAPOLIS	NC	28081
CALVARY	CALOWELL	P O BOX 2005	LENOIR	NC	28645
CALVARY	CATAWBA RIVER	407 SOUTH GREEN ST	MURGANTON	NC	28655
CALVARY	CHOWAN	1408 EHRLINGHAUS ST	ELIZABETH CITY	NC	27909
CALVARY	COLUMBUS	PRISON CAMP ROAD	WHITEVILLE	NC	28472
CALVARY	OAN VALLEY	ROUTE B BOX 341	REIOSVILLE	NC	27320
CALVARY	EASTERN	103 WADE ST	WARSAW	NC	28398
CALVARY	FRENCH BROAD	P O BOX 550	MARS HILL	NC	28754
CALVARY	GASTON	3001 SOUTH YURK ROAD	GASTONIA	NC	28052
CALVARY	GREEN RIVER	52 CHIMNEY ROCK RD	RUTHERFORDTON	NC	28139
CALVARY	HAYWOOD	21 PHILLIPS ST	CANTON	NC	28716
CALVARY	KINGS MOUNTAIN	701 GARDNER STREET	SHELBY	NC	28150
CALVARY	LITTLE RIVER	P O BOX 1162	LILLINGTON	NC	27546
CALVARY	MACON	P O BOX 394	UTTO	NC	28763
CALVARY	MECKLENBURG	2200 ASHLEY ROAD	CHARLOTTE	NC	28208
CALVARY	MITCHELL	ROUTE 4	BAKERSVILLE	NC	28705
CALVARY	MONTGOMERY	P O BOX 131	MOUNT GILEAD	NC	27306
CALVARY	MOUNT ZION	230 S WILLIAMSON ST	BURLINGTON	NC	27215
CALVARY	NEW RIVER	510 S SHORE OR	JACKSONVILLE	NC	28540
CALVARY	NEW SOUTH RIVER	1943 PALAMEE DRIVE	FAYETTEVILLE	NC	28301
CALVARY	PEE DEE	410 RICE STREET	HAMLET	NC	28345
CALVARY	PIEDMONT	930 KNOX ROAD	MCLEANSVILLE	NC	27301
CALVARY	PILOT MOUNTAIN	5000 COUNTRY CLUB ROAD	WINSTON-SALEM	NC	27104
CALVARY	RALEIGH	2500 NEW BERN AVENUE	RALEIGH	NC	27610
CALVARY	RANDOLPH	1224 OAKGROVE ROAD	ASHEBORO	NC	27203
CALVARY	ROBESON	330 W SAUNDERS ROAD	MATON	NC	28364
CALVARY	ROWAN	ROUTE 8 BOX 669	SALISBURY	NC	28144
CALVARY	SANDHILLS	ROUTE 1	CARTHAGE	NC	28327
CALVARY	SANDY RUN	ROUTE 2 BOX 147-A	MUOESBORO	NC	28114
CALVARY	SOUTH FORK	ROUTE 6 BOX 103-6	LINCOLNTON	NC	28092
CALVARY	SOUTH ROANOKE	3610 MAIN ST	TARBORO	NC	27886
CALVARY	STANLY	ROUTE 2 BOX 157	NORWOOD	NC	28128
CALVARY	SURRY	416 S FRANKLIN RD	MT AIRY	NC	27030
CALVARY	THERON RANKIN	P O BOX 107	NEWTON	NC	28658
CALVARY	TRANSYLVANIA	101 OSBORNE RD	BREVARD	NC	28712
CALVARY	TUCKASEEGEE	ROUTE 2	SYLVA	NC	28779
CALVARY	UNION	LANCASTER HWY S 200	MONROE	NC	28110
CALVARY	WILMINGTON	23RD ST & BRANODN RD	WILMINGTON	NC	28405
CALVARY	YATES	1204 LYNN ROAD	DURHAM	NC	27703
CALVARY	GENERAL GROUP	C/O ROUTE 1 BOX 256-A	MOCKVILLE	NC	27028
CALVARY	WC SOUTH YAUJIN	ROUTE 1 BOX 256-A	MOCKVILLE	NC	27028
CALVARY D	JOHNSTON	ROUTE 2	JUNN	NC	28334
CALVARY G	NEUSE	P O BOX 951	GOLDSBORO	NC	27530
CALVARY K	NEUSE	ROUTE B BOX 32	KINSTON	NC	28501
CALVARY RM	NORTH ROANOKE	820 NASHVILLE ROAD	ROCKY MOUNT	NC	27801
CALVARY RR	NORTH ROANOKE	PO BOX 383	ROANOKE RAPIDS	NC	27870
CALVARY S	JOHNSTON	907 WEST WALNUT STREET	SELMA	NC	27576
CALVARY S	WC HAYWOOD	P O BOX 133	HAZELWOOD	NC	28738
CALVIN HEIGHTS	CATAWBA RIVER	310 CARBON CITY ROAD	MORGANTON	NC	28655
CALYPSO	EASTERN	P O BOX 248	CALYPSO	NC	28325
CAMERUN	SANDHILLS	P O BOX 155	CAMERON	NC	28326
CAMP BRANCH	DOCK	STAR RT 2 BOX 125	ASH	NC	28420
CAMP BRANCH	HAYWOOD	C/O P O BOX 53	LAKE JUNALUSKA	NC	28745
CAMP CREEK	GREEN RIVER	ROUTE 1	UNION MILLS	NC	28167
CAMP HERMAN	PIEDMONT	5768 SUMMIT AVENUE	BROWNS SUMMIT	NC	27214
CAMPFIELD MEMORIAL	SANDY RUN	ROUTE 1 BOX 477	ELLENBORO	NC	28040
CAMPS CREEK	SANDY RUN	ROUTE 1 BOX 372	MUOESBORO	NC	28114
CANAAN	ROWAN	ROUTE 13 BOX 424	SALISBURY	NC	28144
CANDLEWYCK	MECKLENBURG	7200 PROVIDENCE ROAD	MATTHEWS	NC	28105
CANDOR	MONTGOMERY	P O BOX 614	CANDOR	NC	27229
CANE CREEK	GREEN RIVER	ROUTE 2 BOX 298	MILL SPRING	NC	28756
CANE CREEK	MITCHELL	P O BOX 94	BAKERSVILLE	NC	28705
CANE CREEK	MOUNT ZION	ROUTE 3 BOX 817	HILLSBOROUGH	NC	27278
CANE CREEK	SANDY RUN	ROUTE 1	UNION MILLS	NC	28167

CANE RIVER	YANCEY	ROUTE 1	BURNSVILLE	NC	24714
CANETUCK	WILMINGTON	ROUTE 1 BUX 90	CURRIE	NC	24435
CANEY FORK	NEW FOUND	ROUTE 5	MARSHALL	NC	28753
CANTON	STANLY	ROUTE 4 BOX 784	ALHEMARLE	NC	24001
CANTON FIRST	HAYWOOD	P O BOX 567	CANTON	NC	28716
CAPE CARTERET	ATLANTIC	101 ANITA FORTE DRIVE	SWANSBORO	NC	28584
CAPE FEAR	BURNT SWAMP	100 INOIAN ORIVE	FAYETTEVILLE	NC	28301
CAPE FEAR	NEW SOUTH RIVER	ROUTE 7 BOX 175	FAYETTEVILLE	NC	28306
CAPE HATTERAS	MS CHOWAN	BUX 249	BUXTON	NC	27920
CAPEHARTS	WEST CHOWAN	ROUTE 1 BOX 276	MERRY HILL	NC	27957
CARALEIGH	RALEIGH	1400 GREEN STREET	RALEIGH	NC	27603
CARAWAY	RANDOLPH	ROUTE 1 BOX 209	SOPHIA	NC	27350
CAREY	CULLOM	ROUTE 7 BOX 115	HENOERSON	NC	27536
CARMEL	MECKLENBURG	2101 CARMEL ROAD	CARLOTTE	NC	28226
CAROLEEN	SANDY RUN	P O BOX 458	CAROLEEN	NC	28019
CAROLINA	ROBESON	101 POWERS STREET	ST PAULS	NC	28384
CAROLINA BEACH FIRST	WILMINGTON	P O BOX 324	CAROLINA BEACH	NC	28428
CAROLINA MEMORIAL	LIBERTY	422 LIBERTY DRIVE	THOMASVILLE	NC	27360
CAROLINA PINES	RALEIGH	2655 SOUTH SAUNDERS ST	RALEIGH	NC	27603
CARPENTERS GROVE	KINGS MOUNTAIN	ROUTE 3 BOX 191	LAWNDALE	NC	28090
CARRBORO	YATES	PO BOX 156	CARRBORO	NC	27510
CARROLL MEMORIAL	NEW SOUTH RIVER	2210 HENRY AVENUE	FAYETTEVILLE	NC	28306
CARRS HILL	TRANSYLVANIA	ROUTE 4 BOX 170	BREVARO	NC	28712
CARSONS CREEK	TRANSYLVANIA	ROUTE 1 BOX 210	BREVARO	NC	28712
CARSWELL MEMORIAL	SOUTH MOUNTAIN	ROUTE 4 BOX 456	MORGANTON	NC	28655
CARTERS CHAPEL	JOHNSTON	ROUTE 3	SELMA	NC	27576
CARTHAGE FIRST	SANDHILLS	P O BOX B24	CARTHAGE	NC	28327
CARTLEDGE CREEK	PEE OEE	ROUTE 3 BOX 4218	ROCKINGHAM	NC	28379
CARTUOGECWAY	MACON	PO BOX 652	FRANKLIN	NC	28734
CARY FIRST	RALEIGH	218 SOUTH ACADEMY STREET	CARY	NC	27511
CASAR	KINGS MOUNTAIN	P O BOX 187	CASAR	NC	24020
CASCAOE	SOUTH YAOKIN	P O BOX 1161	MOORESVILLE	NC	28115
CASHIE	WEST CHOWAN	221 S QUEEN ST	WINOSOR	NC	27983
CASHIERS	TUCKASEIGE	P O BOX 336	CASHIERS	NC	28717
CASHIERS	TAR RIVER		CASHIERS	NC	28717
CASTALIA	WILMINGTON	P O BOX 25	CASTALIA	NC	27816
CASTLE HAYNE	WILMINGTON	PO BOX 247	CASTLE HAYNE	NC	28429
CATAWBA	HERON RANKIN	P O BOX 655	CATAWBA	NC	28609
CATAWBA FALLS	BLUE RIDGE	P O BOX 1815	OLO FORT	NC	28762
CATAWBA HEIGHTS	BLUE RIDGE	101 BEATTY ROAD	MARION	NC	28752
CATAWBA HEIGHTS	GASTON	ROUTE 3 BOX 21	BELMONT	NC	28012
CATAWBA VALLEY	CATAWBA RIVER	ROUTE 1 BOX 90-A	MORGANTON	NC	28655
CATAWBA VALLEY	HERON RANKIN	P O BOX 500	MAIEN	NC	28650
CATHEORAL	ANSON	ROUTE 1 BOX 816	WAODESBORO	NC	28170
CATHERINE LAKE	NEW RIVER	722 ROSMAN HIGHWAY	RICHLANOS	NC	28574
CATHEYS CREEK	TRANSYLVANIA	ROUTE 1 BOX 470	BREVARO	NC	28712
CEGAR BRANCH	SOUTH BRANCKE	4751 TABOR CHURCH ROAD	JAMESVILLE	NC	27846
CEGAR CREEK	NEW SOUTH RIVER	6181 RAMSEY STREET	FAYETTEVILLE	NC	28301
CEGAR FALLS	NEW SOUTH RIVER	P O BOX 187	FAYETTEVILLE	NC	28301
CEGAR FALLS	RANDOLPH	ROUTE 2 BOX 101-L	CEGAR FALLS	NC	27230
CEGAR FORK	NEW RIVER	ROUTE 1 BOX 229	BEULAVILLE	NC	28518
CEGAR FORK	YATES	ROUTE 1 BOX 219	MORRISVILLE	NC	27560
CEGAR GROVE	ANSON	ROUTE 1 BOX 226	PEACHLAND	NC	28340
CEGAR GROVE	BURNT SWAMP	MORRO ST	FAIRMONT	NC	28330
CEGAR GROVE	COLUMBUS	ROUTE 1 BOX 120	CERRO GOROO	NC	28430
CEGAR GROVE	GASTON	P O BOX 2703	GASTONIA	NC	28053
CEGAR GROVE	JOHNSTON	P O BOX 7231	WILSON	NC	27893
CEGAR GROVE	MECKLENBURG	10010 LLOEWILO ROAD	MATTHEWS	NC	28105
CEGAR GROVE	ROBESON	ROUTE 11 BOX 184	LUMBERTON	NC	28358
CEGAR GROVE	SOUTH FORK	ROUTE 3 BOX 89	MAIEN	NC	28650
CEGAR GROVE	RANDOLPH	ROUTE 8	ASHEBORO	NC	27203
CEGAR HILL MISSIONARY	GENERAL GRUOP	474 CEDAR HILL ROAD	ALEXANDER	NC	28701
CEGAR LANE	SURRY	ROUTE 2 BOX 417	CANA	VA	24317
CEGAR LOUGE	LIBERTY	P O BOX 965	THOMASVILLE	NC	27360
CEGAR MOUNTAIN	GENERAL GROUP	ROUTE 7 BOX 370	FAIRVIEW	NC	28730
CEGAR ROCK	CALOWELL	306 WILWOOD ROAD	LENOIR	NC	28645
CEGAR ROCK	TAR RIVER	ROUTE 1 BOX 78	CASTALIA	NC	27816
CEGAR SPRINGS	CAROLINA	ROUTE 1	ZIRCONIA	NC	28790
CENTER	EASTERN	ROUTE 1 BOX 176	GARLAND	NC	28441
CENTER	MONTGOMERY	80X 133	CANOUR	NC	27229
CENTER	NEW SOUTH RIVER	ROUTE 1	WADE	NC	28395
CENTER	STONE MOUNTAIN	ROUTE 1 BOX 225	NURTH WILKESBORO	NC	28659
CENTER CROSS	RANDOLPH	ROUTE 8 BOX 265	ASHEBORO	NC	27203
CENTER GROVE	CALOWELL	ROUTE 3 BOX 826	HUSON	NC	28638
CENTER GROVE	PILOT MOUNTAIN	9035 CENTER GROVE CH RO	CLEMMONS	NC	27012
CENTER GROVE	WEST CHOWAN	ROUTE 1 BOX 92X	AHOSKIE	NC	27910
CENTER HILL	CHOWAN	P O BOX 117	TYNER	NC	27980
CENTER HILL	LIBERTY	2205 COTTON GROVE ROAD	LEXINGTON	NC	27292
CENTER ROAD	BLADEN	ROUTE 2 BOX 394	BLADENBORO	NC	28320
CENTER VIEW	SOUTH FORK	ROUTE 2 BOX 449	MAIEN	NC	28650
CENTERVIEW	CABARRUS	415 WALTER STREET	KANNAPOLIS	NC	28081
CENTERVIEW	GASTON	88 ACME ROAD	BELMONT	NC	28012
CENTERVIEW	NEW RIVER	1746 PINEY GREEN ROAD	JACKSONVILLE	NC	28540
CENTERVIEW	STANLY	ROUTE 5 BOX 83	ALHEMARLE	NC	28001
CENTERVIEW	UNION	ROUTE 4	MARSHVILLE	NC	28103
CENTERVILLE	ROBESON	ROUTE 6 BOX 244	LUMBERTON	NC	28358
CENTERVILLE	TAR RIVER	ROUTE 6	LOUISBURG	NC	27549
CENTERVILLE	WILMINGTON	P O BOX 27	KELLY	NC	28448
CENTRAL	CABARRUS	401 E 16TH STREET	KANNAPOLIS	NC	28081
CENTRAL	CALOWELL	P O BOX 5696	LENOIR	NC	28645
CENTRAL	CATAWBA RIVER	P O BOX 856	MORGANTON	NC	28655
CENTRAL	MITCHELL	P O BOX 727	SPRING PINE	NC	28777
CENTRAL	NEW SOUTH RIVER	602 SPRING AVENUE	SPRING LAKE	NC	28390
CENTRAL	PIEUOMONT	P O BOX 527	OAK RIDGE	NC	27310
CENTRAL	RALEIGH	ROUTE 1/POOLE ROAD	WENOELL	NC	27501
CENTRAL	HERON RANKIN	4101 HWY 64-70 S W	HICKORY	NC	28601
CENTRAL	UNION	4821 WAXHAW-INOIAN TRL RO	MATTHEWS	NC	28105
CENTRAL CHAPEL	MS PIEUMONT	FULTON & MUREHEAU STS	GREENSBORO	NC	27403
CENTRAL FALLS	RANDOLPH	P O BOX 306	CENTRAL FALLS	NC	27232
CENTRAL VIEW	SURRY	ROUTE 1 BOX 308	OOBSON	NC	27017
CERRO GOROO	COLUMBUS	P O BOX 159	CERRO GOROO	NC	28430
CHA08BOURN	COLUMBUS	HOWARD ST AT 4TH AVE	CHA08BOURN	NC	28431

CHALYBEATE SPRINGS	LITTLE RIVER	ROUTE 2 BOX 216	FUQUAY-VARINA	NC	27526
CHANDLER MILL ROAD	DAN VALLEY	ROUTE 2 BOX 173	PELHAM	NC	27311
CHANTILLY	MECKLENBURG	2429 E INDEPENDENCE BLVD	CHARLOTTE	NC	28205
CHAPEL	GASTON	P O BOX 942	MT HOLLY	NC	28120
CHAPEL GROVE	GASTON	2315 CAMP ROTARY ROAD	GASTONIA	NC	28052
CHAPEL HILL	BLUE RIDGE	ROUTE 1	MARION	NC	28152
CHAPEL HILL	FRENCH BROAD	ROUTE 3	MARSHALL	NC	28753
CHAPMAN MEMORIAL	MECKLENBURG	1016 VALLEYDALE ROAD	CHARLOTTE	NC	28208
CHAPPELL HILL	CHOWAN	ROUTE 1 BOX 553-A	TYNER	NC	27980
CHARITY	YADKIN	ROUTE 1 BOX 73-A	BOONVILLE	NC	27011
CHARITY	GENERAL GROUP	P O BOX 532/ARCHIE HAROY	HIGH POINT	NC	27261
CHARLOTTE FIRST	MECKLENBURG	P O BOX 31046	CHARLOTTE	NC	28231
CHASE	SANDY RUN	ROUTE 2 BOX 112	MOORESBORO	NC	28114
CHEEK HEIGHTS	YATES	826 HARDESS ST	QUAHAM	NC	27033
CHEERFUL HOPE	COLUMBUS	ROUTE 1 BOX 66-X	DELCO	NC	28436
CHEROKEE	BURNT SWAMP	P O BOX 501	CHAABOURN	NC	28431
CHEROKEE	TENNESSEE RIVER	P O BOX 395	CHEROKEE	NC	28719
CHERRY GROVE	COLUMBUS	ROUTE 1 BOX 264	CERRO GOROO	NC	28430
CHERRY POINT	ATLANTIC	210 CHURCH ROAD	HAVELOCK	NC	28532
CHERRY SPRINGS	BLUE RIDGE	ROUTE 2 BOX 93	OLD FORT	NC	28762
CHERRYFIELD	TRANSYLVANIA	ROUTE 2 BOX 661	BREVARO	NC	28712
CHERRYVILLE FIRST	GASTON	301 EAST FIRST STREET	CHERRYVILLE	NC	28021
CHERRYVILLE SECONO	GASTON	201 HOUSER STREET	CHERRYVILLE	NC	28021
CHESTNUT DALE	AVERY	ROUTE 1 BOX 504	NEWLAND	NC	28657
CHESTNUT GROVE	BUNCOMBE	ROUTE 1 BOX 229E	BARNARDSVILLE	NC	28709
CHESTNUT GROVE	MITCHELL	BOX 218	LTL SWITZERLAND	NC	28749
CHESTNUT GROVE	NEW FOUND	ROUTE 2	LEICESTER	NC	28748
CHESTNUT GROVE	SURRY	ROUTE 2 BOX 75	ARARAT	VA	24053
CHESTNUT HILL	ASHE	ROUTE 1 BOX 551	CRUMPLER	NC	28617
CHESTNUT RIDGE	GASTON	RT 3 BOX 92	KINGS MOUNTAIN	NC	28086
CHILDRENS HOME CHAPEL	GENERAL GROUP	P O BOX 1307	CHEROKEE	NC	28719
CHIMNEY ROCK	GREEN RIVER	P O BOX 6	CHIMNEY ROCK	NC	28720
CHINA GROVE	COLUMBUS	ROUTE 2	CHAABOURN	NC	28431
CHINA GROVE FIRST	ROWAN	P O BOX 3	CHINA GROVE	NC	28023
CHINESE	MS MECKLENBURG	C/O 4301 SHAMROCK DRIVE	CHARLOTTE	NC	28215
CHINESE	MS RALEIGH	102 SHEPHERD ST	RALEIGH	NC	27607
CHOCKYOTTE	ROCKY ROANOKE	303 CHOCKYOTTE ST	ROANOKE RAPIDS	NC	27870
CHOCOWINITY FIRST	SOUTH ROANOKE	ROUTE 1 BOX 246	CHOCOWINITY	NC	27817
CHRIST COMMUNITY	GASTON	1128 N RANSON STREET	GASTONIA	NC	28052
CHRIST GOSPEL	GENERAL GROUP	302 OLD THOMASVILLE	HIGH POINT	NC	27261
CHRISTIAN CREEK	BUNCOMBE	40 NEW SALEM RD	SWANNANOVA	NC	28778
CHRISTIAN FREEDOOM	KINGS MOUNTAIN	ROUTE 2 BOX 424	KINGS MOUNTAIN	NC	28086
CHRISTIAN HARBOR	WEST CHOWAN	PO BOX 5	HARRELLSVILLE	NC	27942
CHRISTOPHER ROAD	MS KINGS MOUNTAIN	C/O 1175 WYKE ROAD	SHELBY	NC	28150
CHURCHILL DRIVE	KINGS MOUNTAIN	822 CHURCHILL DRIVE	SHELBY	NC	28150
CHURCHLAND	LIBERTY	ROUTE 5 BOX 331	LEXINGTON	NC	27292
CITY LAKE	MOUNT ZION	ROUTE 9 BOX 442	BURLINGTON	NC	27215
CLAREMONT FIRST	THERON RANKIN	PO BOX 489	CLAREMONT	NC	28610
CLARENOON	COLUMBUS	ROUTE 1 BOX 30	CLARENOON	NC	28432
CLARKS CHAPEL	CALDWELL	345 CLARKS CHAPEL ROAD	LENOIR	NC	28645
CLARKS CREEK	THREE FORKS	ROUTE 1	BANNER ELK	NC	28604
CLARKTUN FIRST	BLOAFEN	P O BOX 567	CLARKTON	NC	28433
CLAYTON FIRST	JOHNSTON	P O BOX 35	CLAYTON	NC	27520
CLEAR CREEK	MACON	P O BOX 202D	HIGHLANDS	NC	28741
CLEAR CREEK	MECKLENBURG	9512 FERGUSON ROAD	CHARLOTTE	NC	28212
CLEAR VIEW	RANDOLPH	ROUTE 1 BOX 55	FRANKLINVILLE	NC	27248
CLEARVIEW	CALDWELL	ROUTE 2 BOX 840	LENOIR	NC	28645
CLEARVIEW	LIBERTY	OLD GREENSBORO ROAD	LEXINGTON	NC	27292
CLEMENT	BEULAH	ROUTE 2 BOX 199	HURDLE MILLS	NC	27541
CLEMENT	NEW SOUTH RIVER	ROUTE 1 BOX 100	AUTRYVILLE	NC	28318
CLEMONS FIRST	PILOT MOUNTAIN	P O BOX 279	CLEMONS	NC	27012
CLEVELAND	SOUTH YADKIN	P O BOX 124	CLEVELAND	NC	27013
CLEVELAND AVENUE	MS KINGS MOUNTAIN	1004 CLEVELAND AVENUE	KINGS MOUNTAIN	NC	28086
CLIFFDALE ROAD	MS NEW SOUTH RIVER	6881 CLIFFDALE ROAD	FAYETTEVILLE	NC	28304
CLIFFSIOE	SANDY RUN	P O BOX 336	CLIFFSIOE	NC	28024
CLIFTON	ASHE	ROUTE 1 BOX 105	WARRENSVILLE	NC	28693
CLIFTON ROAD	PIEDMONT	3815 CLIFTON ROAD	GREENSBORO	NC	27407
CLINCHFIELD	BLUE RIDGE	1420 EAST COURT STREET	MARION	NC	28752
CLINTON FIRST	EASTERN	P O BOX 837	CLINTON	NC	28328
CLOSER WALK	SURRY	1078 GLENOALE R	MT AIRY	NC	27030
CLOVER	CALDWELL	ROUTE 4 BOX 36-A	GRANITE FALLS	NC	28630
CLOVERDALE	CENTRAL	415 ACADEMY STREET	HIGH POINT	NC	27260
CLYBONVILLE	ROBERSON	PO BOX 1637	LUMBERTON	NC	28358
CLYDE FIRST	HAYWOOD	P O BOX 356	CLYDE	NC	28721
CLYDES CHAPEL	JOHNSTON	ROUTE 1 BOX 211	WENDELL	NC	27591
COATS	LITTLE RIVER	600 MCKINLEY STREET	COATS	NC	27521
COBB MEMORIAL	PEE DEE	1118 AIRPORT RD	ROCKINGHAM	NC	28379
COCHRAN STREET	SOUTH YADKIN	P O BOX 5531	STATESVILLE	NC	28677
COGGINS MEMORIAL	LIBERTY	8 HARRINGTON AVENUE	LEXINGTON	NC	27292
COINJOCK	CHOWAN		COINJOCK	NC	27923
COLO SPRINGS	TENNESSEE RIVER	ROUTE 3	BRYSAN CITY	NC	28713
COLOWATER	CABARRUS	1045 UNION STREET S	CONCORD	NC	28025
COLERAIN	WEST CHOWAN	P O BOX 126	COLERAIN	NC	27924
COLFAX	PILOT MOUNTAIN	P O BOX 68	COLFAX	NC	27235
COLLEGE ACRES	WILMINGTON	702 EASTWOOD RD	WILMINGTON	NC	28403
COLLEGE AVENUE	CALDWELL	P O BOX 592	LENOIR	NC	28645
COLLEGE PARK	CABARRUS	108 TULIP AVENUE	CONCORD	NC	28025
COLLEGE PARK	NEW RIVER	99 UNIVERSITY DRIVE	JACKSONVILLE	NC	28540
COLLEGE PARK	PIEDMONT	1601 WALKER AVENUE	GREENSBORO	NC	27403
COLLEGE PARK	PILOT MOUNTAIN	1701 POLO ROAD NW	WINSTON-SALEM	NC	27106
COLLINS GROVE	RALEIGH	ROUTE 1 BOX 324	NEW HILL	NC	27562
COLONIAL HILLS	MOUNT ZION	ROUTE 5 BOX 702	HILLSBOROUGH	NC	27278
COLONY	ATLANTIC	POST OFFICE BOX 2844	NEW BERN	NC	28751
COLUMBIA	CHOWAN	P O BOX 82	COLUMBIA	NC	27925
COLUMBUS	POLK	P O BOX 485	COLUMBUS	NC	28722
COMERS CHAPEL	DAN VALLEY	ROUTE 2 BOX 760	MAISON	NC	27025
COMMONWEALTH	MECKLENBURG	1421 BARKER CREEK ROAD	CHARLOTTE	NC	28035
COMMUNITY	CABARRUS	816 NORTH CENTRAL AVE	LOCUST	NC	28097
COMMUNITY	CATAWBA RIVER	P O BOX 835	MORGANTON	NC	28655
COMMUNITY	DAN VALLEY	ROUTE 1 BOX 83	MAYODAN	NC	27027
COMMUNITY	GASTON	ROUTE 2 BOX 782	OALLAS	NC	28034

COMMUNITY	KINGS MOUNTAIN	4200 CHATFIELD ROAD	SHELBY	NC	28150
COMMUNITY	LIBERTY	ROUTE 2 BOX 319	LEXINGTON	NC	27292
COMMUNITY	RALEIGH	500 EAST JONES AVENUE	WAKE FOREST	NC	27587
COMMUNITY	ROWAN	324 CALHOUN STREET	SALISBURY	NC	28144
COMMUNITY	SANDY CREEK	P O BOX 681	SILER CITY	NC	27344
COMMUNITY	SURRY	ROUTE 7 BOX 271-H	MT AIRY	NC	27030
COMMUNITY	TRANSYLVANIA	P O BOX 1696	BREVARO	NC	28712
COMMUNITY	GENERAL GROUP	ROUTE 7	MOCKSVILLE	NC	27028
COMMUNITY	LITTLE RIVER	7049 RAY ROAD	SPRING LAKE	NC	28390
COMMUNITY 1	SOUTH YAKON	P O BOX 202	MT MOURNE	NC	28123
COMMUNITY CENTER	NORTH ROANOKE	ROUTE 2 BOX B4-A	HALIFAX	NC	27839
COMMUNITY CHAPEL	BRUNSWICK	P O BOX 336	LELAND	NC	28451
CONCORD	CALDWELL	FALLS AVE AT CIRCLE DR	GRANITE FALLS	NC	28630
CONCORD	EASTERN	ROUTE 1 BOX 86	HUSE HILLS	NC	28458
CONCORD	FLAT RIVER	ROUTE 2	CREEDMOOR	NC	27522
CONCORD	NEW SOUTH RIVER	P O BOX 429	STEEMAN	NC	28391
CONCORD	ROCKY FACE	C/O ROUTE 1 BOX 37	STONY POINT	NC	28678
CONCORD FIRST	SANDY RUN	ROUTE 1 BOX 318	80STIC	NC	28018
CONCORD LAKE	CAJARRUS	P O BOX 643	CONCORD	NC	28025
CONNARITSA	CABARRUS	C/O 803 KLONDALE AVENUE	KANNAPOLIS	NC	28081
CONNELLY SPGS FIRST	WEST CHOWAN	P O BOX 160	AULANOR	NC	27805
CONRAO MEMORIAL	CATAWBA RIVER	P O BOX 308	CONNELLY SPRINGS	NC	28612
CONWAY	CENTRAL	1920 N CENTENNIAL ST	HIGH POINT	NC	27260
CONWAYS CHAPEL	WEST CHOWAN	P O BOX 160	CONWAY	NC	27820
COOL SPRING	CALDWELL	118-0 SPENCER HEIGHTS	LENOIR	NC	28645
COOL SPRING	CHOWAN	ROUTE 1	EURE	NC	27935
COOL SPRING	MS NEW SOUTH RIVER	P O BOX 345	FAYETTEVILLE	NC	28301
COOL SPRINGS	ELKIN	ROUTE 2 BOX 781	ELKIN	NC	28621
COOL SPRINGS	SANDY CREEK	1313 COOL SPRINGS ROAD	SANFORD	NC	27330
COOLEEMEE FIRST	THREE FORKS	ROUTE 1 BOX 519	BLOWING ROCK	NC	28605
COOPERS GAP	ROWAN	P O BOX 518	COOLEEMEE	NC	27014
CORPELAND	POLK	ROUTE 2	HILL SPRING	NC	28756
COROVA	SURRY	ROUTE 2 BOX 411-A	OOBSON	NC	27017
CORINTH	PEE OEE	PO BOX 160	COROVA	NC	28330
CORINTH	BUNCOMBE	RT 1 DIX CREEK II	LEICESTER	NC	28748
CORINTH	CHOWAN	P O OXAWER 1325	ELIZABETH CITY	NC	27909
CORINTH	COLUMBUS	ROUTE 3	CHAOURN	NC	28431
CORINTH	EASTERN	ROUTE 1 BOX 329-B	ROSE HILL	NC	28458
CORINTH	FLAT RIVER	ROUTE 2 BOX 144B	OXFORD	NC	27565
CORINTH	JOHNSTON	ROUTE 1 BOX 269	ZEBULON	NC	27597
CORINTH	NEW SOUTH RIVER	ROUTE 1	SALEMBURG	NC	28385
CORINTH	NORTH ROANOKE	ROUTE 4 BOX 42	NASHVILLE	NC	27856
CORINTH	SANDY RUN	ROUTE 2 BOX 144-A	ELLENBORO	NC	28040
CORINTH	SOUTH MOUNTAIN	ROUTE 1	CASAR	NC	28020
CORINTH	TAR RIVER	ROUTE 3 BOX 345	LOUISBURG	NC	27549
CORINTH	TERON RANKIN	ROUTE 3 BOX 29	VALE	NC	28168
CORNELIUS FIRST	UNION	2919 OOSTER ROAD	MUNROE	NC	28110
CORNERSTONE	WC MECKLENBURG	P O BOX 100	CORNELIUS	NC	28031
CORRIHER HEIGHTS	UNION	1329 STALLINGS ROAD	MATTHEWS	NC	28105
COTTONVILLE	ROWAN	ROUTE 3 BOX 140-E	CHINA GROVE	NC	28023
COTTONVILLE	STANLY	ROUTE 1 BOX 239	NORWOOD	NC	28128
COWELL	BUNCOMBE	P O BOX 65	COUNCIL	NC	28534
COURTNEY	YADKIN	ROUTE 5	MOCKSVILLE	NC	27028
COVE CITY	ATLANTIC	P O BOX 205	COVE CITY	NC	28523
COVE CREEK	HAYWOOD	ROUTE 2 BOX 247	WAYNESVILLE	NC	28786
COVE CREEK	THREE FORKS	P O BOX 68	SUGAR GROVE	NC	28679
COVENANT	MECKLENBURG	P O BOX 2105	CHARLOTTE	NC	28211
COVENANT CHRISTIAN	WC UNION	1118 PRICE DAIRY ROAD	MUNROE	NC	28110
COWEE	MACON	24 LEATHERMAN ROAD	FRANKLIN	NC	28734
COWEETA	MACON	150 COWEETA CHURCH ROAD	OTTO	NC	28763
CRAB CREEK	CAROLINA	ROUTE 3	HENDERSONVILLE	NC	28739
CRABTREE	HAYWOOD	ROUTE 3	CLYDE	NC	28721
CRABTREE	YANCEY	ROUTE 2 BOX 122	BURNSVILLE	NC	28714
CRABTREE CHAPEL	MITCHELL	ROUTE 2 BOX 102B	SPRUCE PINE	NC	28777
CRABTREE VALLEY	RALEIGH	P O BOX 30954	RALEIGH	NC	27612
CRAIG MEMORIAL	SOUTH FORK	ROUTE 2 BOX 88	STANLEY	NC	28164
CRAMERTON FIRST	GASTON	8TH AVE AT 10TH ST	CRAMERTON	NC	28032
CRANBERRY	AVERY		CRANBERRY	NC	28614
CRANBERRY	BRIER CREEK	ROUTE 2 BOX 209-B	ROARING RIVER	NC	28669
CREECH MEMORIAL	WEST CHOWAN	501 LLOYD ST	AHOSKIE	NC	27910
CREEDMOOR FIRST	FLAT RIVER	P O BOX 38	CREEDMOOR	NC	27522
CREEDMOOR ROAD	RALEIGH	6001 CREEDMOOR ROAD	RALEIGH	NC	27612
CREEKSVILLE	WEST CHOWAN	ROUTE 2	CONWAY	NC	27820
CRESSET	YATES	3702 GARRETT RD	OURHAM	NC	27707
CREST VIEW	CALDWELL	908 BLOWING ROCK ROAD	LENOIR	NC	28645
CRESTVIEW	HAYWOOD	ROUTE 5 BOX 298	CANTON	NC	28716
CRESTVIEW	PEE OEE	ROUTE 3 BOX 59	ROCKINGHAM	NC	28379
CRESTVIEW	SANDY RUN	1010 CHURCH STREET	FOREST CITY	NC	28043
CRESTVIEW	LITTLE RIVER	ROUTE 2 BOX 49-0	OUNN	NC	28334
CRESTWOOD	JOHNSTON	ROUTE 3 BOX 480	SMITHFIELD	NC	27577
CRESTWOOD	PILOT MOUNTAIN	530 MOTOR ROAD	WINSTON-SALEM	NC	27105
CRESWELL	CHOWAN	P O BOX 278	CRESWELL	NC	27928
CROSS CREEK TABERNACLE	NEW SOUTH RIVER	P O BOX 63	FAYETTEVILLE	NC	28302
CROSS MEMORIAL	BLUE RIDGE	P O BOX 1127	MARION	NC	28752
CROSS MEMORIAL	CATAWBA RIVER	ROUTE 11 BOX 311	MORGANTON	NC	28655
CROSS ROADS	CAROLINA		ZIRCONIA	NC	28790
CROSS ROADS	MOUNT ZION	ROUTE 6 BOX 888	HILLSBOROUGH	NC	27278
CROSS ROADS	SURRY	ROUTE 1 BOX 490	OOBSON	NC	27017
CROSS ROCK	NEW FOUND	P O BOX 40	LEICESTER	NC	28748
CROSS WAY	GASTON	P O BOX 219	CROSS	NC	28033
CROSSNORE FIRST	AVERY	P O OXAWER 8	CROSSNORE	NC	28616
CROUSE	SOUTH FORK	P O BOX 190	CROUSE	NC	28033
CUB CREEK	BRUSHY MOUNTAIN	ROUTE 3 BOX 489	WILKESBORO	NC	28697
CUB CREEK	MITCHELL	ROUTE 4 BOX A-3	BAKERSVILLE	NC	28705
CULLOWHEE	TUCKASEE/IGEE	P O BOX 37	CULLOWHEE	NC	28723
CUMBERLAND	NEW SOUTH RIVER	P O BOX 26	CUMBERLAND	NC	28331
CUMBERLAND AVENUE	BUNCOMBE	119 CUMBERLAND AVE	ASHEVILLE	NC	28801
CUMBERLAND UNION	NEW SOUTH RIVER	ROUTE 2 BOX 356-F	FAYETTEVILLE	NC	28301
CUMNOCK	SANDY CREEK	5325 CUMNOCK ROAD	SANFORD	NC	27330
CURRYTOWN	LIBERTY	ROUTE 4 BOX 187	LEXINGTON	NC	27292
CYPRESS CHAPEL	TAR RIVER	ROUTE 2	SPRING HOPE	NC	27882

CYPRESS CREEK		BLAOEN	ROUTE 2 BOX 85	GARLAND	NC	28441
DALLAS		GASTON	402 W TRADE STREET	DALLAS	NC	28034
DAN RIVER	MS	PILOT MOUNTAIN	P O BOX 143	DANBURY	NC	27016
DAN SPRINGS		TENNESSEE RIVER	ROUTE 3 BOX 98	BRYSON CITY	NC	28713
DAN VALLEY		DAN VALLEY	ROUTE 4	STONEVILLE	NC	27048
DANA		CAROLINA	P O BOX 377	DAN	NC	27234
DARLINGTON		NORTH ROANOKE	ROUTE 2 BOX 125	HALIFAX	NC	27839
DAVID		KINGS MOUNTAIN	ROUTE 2 BOX 537	KINGS MOUNTAIN	NC	28086
DAVID MEMORIAL		SOUTH FORK	P O BOX 611	LINCOLNTON	NC	28092
DAVIDSON FIRST		MECKLENBURG	ROUTE 2 BOX 200	DAVIDSON	NC	28036
DAVIS CHAPEL		FRENCH BROAD	P O BOX 306	MARSHALL	NC	28753
DAVIS FIRST		ATLANTIC	P O BOX 146	DAVIS	NC	28524
DAVIS GROVE		NEUSE	ROUTE 3 BOX 547	SNOW HILL	NC	28580
DAVIS MEMORIAL		BRUSHY MOUNTAIN	ROUTE 1 BOX 645	WILKESBORO	NC	28697
DAWSON		NORTH ROANOKE	ROUTE 1 BOX 188	ENFIELD	NC	27823
DEAVER VIEW		BUNCOMBE	P O BOX 6112	ASHEVILLE	NC	28816
DEEP BRANCH		BURNT SWAMP	ROUTE 4 BOX 171-A	LUMBERTON	NC	28354
DEEP CREEK		ANSON	ROUTE 3 BOX 140	WAUESBORO	NC	28170
DEEP CREEK		TENNESSEE RIVER	ROUTE 1 BOX 425	BRYSON CITY	NC	28713
DEEP CREEK		YADKIN	ROUTE 4 BOX 405-A	YADKINVILLE	NC	27035
DEEP RIVER		RANDOLPH	ROUTE 1 BOX 208	RAMSEUR	NC	27316
DEEP RUN FIRST		NEUSE	P U BOX 67	DEEP RUN	NC	28525
DEEP SPRINGS		ANSON	ROUTE 1	PEACHLAND	NC	28133
DEEP SPRINGS		DAN VALLEY	ROUTE 1 BOX 214	STONEVILLE	NC	27048
DEITZ MEMORIAL		TUCKASEIGEE	ROUTE 2	SYLVA	NC	28779
DELCO FIRST		COLUMBUS	P O BOX 199	DELCO	NC	28436
DELLWOOD		HAYWOOD	300 SOUTH BALSAM	HAZELWOOD	NC	28738
DELRAYNO		FLAT RIVER	208 RAYLAND STREET	OXFORD	NC	27565
DENNYVILLE		BRIER CREEK	ROUTE 2 BOX 200	RONDA	NC	28670
DENTON FIRST		LIBERTY	P U BOX 515	DENTON	NC	27239
DENVER	WC	SOUTH FORK	P O BOX 383	DENVER	NC	28037
DEPTA		MECKLENBURG	2835 W SUGAR CREEK ROAD	CHARLOTTE	NC	28213
DEXTER		FLAT RIVER	ROUTE 2 BOX 126-C	OXFORD	NC	27565
DIAMOND HILL		SOUTH YADKIN	803 SUNDERS STREET	STATESVILLE	NC	28677
DICKS CREEK		TUCKASEIGEE	ROUTE 2 BOX 163	WHITTIER	NC	28789
DILWORTH		MECKLENBURG	825 MCDONALD AVE	CHARLOTTE	NC	28210
DOBSON CHAPEL		EASTERN	ROUTE 1 BOX 118-A	MAGNOLIA	NC	28453
DOBSON FIRST		SURRY	P O BOX 278	DOBSON	NC	27017
DOE RIDGE		STONY FORK	ROUTE 5 BOX 390	BOONE	NC	28607
DOGWOOD		BURNT SWAMP	P O BOX 40	ROWLAND	NC	28383
DORTCHES		NORTH ROANOKE	ROUTE 3 BOX 293-A	ROCKY MOUNT	NC	27801
DOUBLE SHOALS		KINGS MOUNTAIN	ROUTE 5	SHELBY	NC	28150
DOUBLE SPRINGS		CAROLINA	ROUTE 1	ZIRCONIA	NC	28790
DOUBLE SPRINGS		KINGS MOUNTAIN	ROUTE 4 BOX 294	SHELBY	NC	28150
DOVER		ATLANTIC	P O BOX 158	DOVER	NC	28526
DOVER		KINGS MOUNTAIN	11 NORTH MAIN STREET	SHELBY	NC	28150
DOVER		MONTGOMERY	ROUTE 2 BOX 204	SEAGROVE	NC	27341
DOVER		ROCKY FACE	ROUTE 2 BOX 375	TAYLORSVILLE	NC	28681
DOVER		SURRY	ROUTE 8 BOX 235	MT AIRY	NC	27030
DOWNINGS CREEK		TRUETT	ROUTE 1 BOX 27	HAYESVILLE	NC	28904
DREXEL FIRST		CATAWBA RIVER	P O BOX 308	DREXEL	NC	28619
DREXEL MEMORIAL		CATAWBA RIVER	P O BOX 638	DREXEL	NC	28619
DROWNING CREEK		SOUTH MOUNTAIN	ROUTE 7 BOX 494-A	HICKORY	NC	28601
DRURY DOBBINS		SANDY RUN	ROUTE 1 BOX 265-A	ELLENBORO	NC	28040
DRY POND		CALDWELL	ROUTE 4 BOX 154	GRANITE FALLS	NC	28630
DUBHAM FIRST		BLADEN	P O BOX 17	DUBLIN	NC	28032
DUDLEY SHOALS		CALDWELL	ROUTE 1 BOX 212	GRANITE FALLS	NC	28630
DUKE MEMORIAL		TAR RIVER	ROUTE 2 BOX 149-E	SPRING HOPE	NC	27882
DULAH		DOCK	RT 3 BOX 218	TABOR CITY	NC	28463
DUNCAN		LITTLE RIVER	ROUTE 1	HOLLY SPRINGS	NC	27540
DUNDARRACH		BURNT SWAMP	ROUTE 1 BOX 12-E	PARKTON	NC	28371
DUNN FIRST		LITTLE RIVER	W BROAD ST AT LAYTON AVE	DUNN	NC	28334
DUNN SECOND		LITTLE RIVER	ROUTE 1 BOX 1	DUNN	NC	28334
DUNNS CREEK		TRANSYLVANIA	ROUTE 1 BOX 42-A	BREVARD	NC	28712
DUNNS GROVE		STANLY	ROUTE 5 BOX 717	ALBEMARLE	NC	28001
DUNNS MOUNTAIN		ROWAN	ROUTE 12 BOX 378-B	SALISBURY	NC	28144
DUNNS ROCK		TRANSYLVANIA	ROUTE 4 BOX 280	BREVARD	NC	28712
DURHAM FIRST		YATES	414 CLEVELAND STREET	DURHAM	NC	27701
DURHAM MEMORIAL		MECKLENBURG	1601 TODDVILLE ROAD	CHARLOTTE	NC	28214
DURHAM MEMORIAL		YATES	2703 HOLLOWAY ST	DURHAM	NC	27703
DUTCH COVE		HAYWOOD	ROUTE 4 BOX 326	CANTON	NC	28716
DYSARTVILLE		BLUE RIDGE	ROUTE 1 BOX 534	NEBO	NC	28761
EAGLE SPRINGS		MONTGOMERY	PO BOX 118	EAGLE SPRINGS	NC	27242
EAGLES		SOUTH ROANOKE	ROUTE 1 BOX 693	MACCLESFIELD	NC	27852
EARLYS		WEST CHOWAN	ROUTE 1 BOX 20	AHOSKIE	NC	27910
EAST		MECKLENBURG	6850 MONROE ROAD	CHARLOTTE	NC	28212
EAST ALBEMARLE		STANLY	ROUTE 5 BOX 659	ALBEMARLE	NC	28001
EAST BELMONT		GASTON	501 E CATAWBA STREET	BELMONT	NC	28012
EAST BEND		YADKIN	P O BOX 146	EAST BEND	NC	27018
EAST CANTON		HAYWOOD	ROUTE 1 BOX 503	CANTON	NC	28716
EAST ORINITH		ROWAN	ROUTE 1 BOX 423	GOLD HILL	NC	28017
EAST ELKIN		ELKIN	129 JOHNSON ST	ELKIN	NC	28621
EAST ERWIN		LITTLE RIVER	P O BOX 416	ERWIN	NC	28339
EAST FIRST STREET		THERON RANKIN	PO BOX 273	NEWTON	NC	28658
EAST FLAT ROCK FIRST		CAROLINA	P O BOX 305	EAST FLAT ROCK	NC	28726
EAST FORK		HAYWOOD	ROUTE 2 BOX 371	CANTON	NC	28716
EAST FORK		TRANSYLVANIA	ROUTE 1 BOX 236	BREVARD	NC	28712
EAST FURK		TUCKASEIGEE	ROUTE 2 BOX 183	SYLVA	NC	28779
EAST FRANKLIN		MACON	ROUTE 7	FRANKLIN	NC	28734
EAST GASTONIA		GASTON	114 N CHURCH STREET	GASTONIA	NC	28052
EAST GRIMES AVE	MS	CENTRAL	820 RANDOLPH ST	HIGH POINT	NC	27260
EAST HICKORY		THERON RANKIN	130-16TH STREET SE	HICKORY	NC	28601
EAST LAURINBURG		PEE DEE	5TH ST/GENERAL DELIVERY	LAURINBURG	NC	28352
EAST LUMBERTON		ROBESON	200 WHITEVILLE AVE	LUMBERTON	NC	28358
EAST MAIDEN		SOUTH FORK	P O BOX 386	MAIDEN	NC	28650
EAST MARION		BLUE RIDGE	P O BOX 1510	MARION	NC	28752
EAST SANFORD		SANDY CREEK	300 NORTH AVE	SANFORD	NC	27330
EAST SIDE		DAN VALLEY	P O BOX 362	REIDSVILLE	NC	27320
EAST SPENCER FIRST		ROWAN	P O BOX 458	EAST SPENCER	NC	28039
EAST SYLVA		TUCKASEIGEE	P O BOX 516	SYLVA	NC	28779
EAST TAYLORSVILLE		ALEXANDER	P O BOX 906	TAYLORSVILLE	NC	28681
EAST VALDESE		CATAWBA RIVER	P O BOX 56	VALDESE	NC	28690

EAST WAYNESVILLE	HAYWOOD	136 WOODLAND DR	WAYNESVILLE	NC	28786
EAST WILMINGTON	WILMINGTON	357 MERCER AVE	WILMINGTON	NC	28403
EASTERN HILLS	MECKLENBURG	1212 PIERSON DRIVE	CHARLOTTE	NC	28205
EASTERN VILLAGE ARM	GENERAL GROUP		WASHINGTON	NC	27889
EASTLAWN	MOUNT ZION	432 N SELLARS MILL ROAD	BURLINGTON	NC	27215
EASTSIDE	CABARRUS	199 ELGIN COURT	CONCORD	NC	28025
EASTSIDE	ROWAN	ROUTE 5 BOX 649	SALISBURY	NC	28144
EASTSIDE	SURRY	PO BOX 292	MT AIRY	NC	27030
EASTSIDE KM	KINGS MOUNTAIN	308 YORK ROAD	KINGS MOUNTAIN	NC	28086
EASTSIDE S	KINGS MOUNTAIN	1165 WYKE ROAD	SHELBY	NC	28150
EASTWAY	MECKLENBURG	2749 EASTWAY DRIVE	CHARLOTTE	NC	28205
EASTWOOD	CABARRUS	320 COOK STREET	KANNAPOLIS	NC	28081
EATONS	SOUTH YADKIN	ROUTE 8 BOX 197	MOCKSVILLE	NC	27028
EBENEZER	CAROLINA	ROUTE 9 BOX 587	HENDERSONVILLE	NC	28739
EBENEZER	CHOWAN		SOUTH MILLS	NC	27976
EBENEZER	NEW FOUND	ROUTE 2 BOX 143	LEICESTER	NC	28748
EBENEZER	NORTH ROANKE	RT 2/D G ANDERSON	TARBORO	NC	27886
EBENEZER	TRUETT	ROUTE 3	MURPHY	NC	28096
EBENEZER	UNION	2312 RIDGE ROAD	MORRIS	NC	28110
EBENEZER	YATES	ROUTE 2 BOX 422-A	DURHAM	NC	27705
EDEN FIRST	DEN VALLEY	533 GREENWOOD ST	EDEN	NC	27288
EDENTON	CHOWAN	206 S GRANVILLE ST	EDENTON	NC	27932
EGEMONT	CALDWELL	GENERAL DELIVERY	EGEMONT	NC	28620
EGEMONT	NORTH ROANKE	1150 TARBORO STREET	ROCKY MOUNT	NC	27801
EGEMONT	YATES	1003 E MAIN ST	DURHAM	NC	27701
EDGEWOOD	BRUSHY MOUNTAIN	ROUTE 2	WILKESBORO	NC	28697
EDGEWOOD	BUNCOMBE	ROUTE 6 BOX 115	CANDLER	NC	28715
EDGEWOOD	MOUNT ZION	ROUTE 4 BOX 120	MEBANE	NC	27302
EDGEWOOD	PILOT MOUNTAIN	4067 REIDSVILLE ROAD	WINSTON-SALEM	NC	27101
EDGEWOOD	SOUTH YADKIN	P O BOX 57	COOLEEMEE	NC	27014
EDGEWOOD	WEST CHOWAN	ROUTE 3 BOX 81 1/2	WINDSOR	NC	27983
EL BETHEL	CATAWBA RIVER	ROUTE 10 BOX 168	MORGANTON	NC	28655
ELA	TENNESSEE RIVER	714 ELA ROAD	BRYSON CITY	NC	28713
ELAH	BRUNSWICK	ROUTE 4 BOX 305	LELANO	NC	28451
ELAM	WEST CHOWAN	P O BOX 37	GUMBERRY	NC	27838
ELDORADO FIRST	MONTGOMERY	ROUTE 1 BOX 102	TROY	NC	27371
ELIZABETH	KINGS MOUNTAIN	301 NORTH POST ROAD	SHELBY	NC	28150
ELIZABETH	NEW SOUTH RIVER	ROUTE 1 BOX 480	ROSEBORO	NC	28382
ELIZABETH CITY FIRST	CHOWAN	P O BOX 402	ELIZABETH CITY	NC	27709
ELIZABETH HEIGHTS	BURNT SWAMP	618 E FIFTH ST/E KNIGHT	LUMBERTON	NC	28358
ELIZABETHTOWN	BLAEN	ROUTE 3 BOX 293	ELIZABETHTOWN	NC	28337
ELK	BRUSHY MOUNTAIN	ROUTE 1	FERGUSON	NC	28624
ELK KNOB	THREE FORKS	ROUTE 2 BOX 145	TOOO	NC	28684
ELK MOUNTAIN	BUNCOMBE	ELK MOUNTAIN RO	ASHEVILLE	NC	28804
ELK PARK FIRST	AVERY	P O BOX 25	ELK PARK	NC	28622
ELK SPUR	STONE MOUNTAIN	P O BOX 54	ROARING GAP	NC	28668
ELKIN FIRST	ELKIN	P O BOX 618	ELKIN	NC	28621
ELKIN VALLEY	ELKIN	118 NORTH ELKIN DRIVE	ELKIN	NC	28621
ELLER MEMORIAL	PIEDMONT	1200 FOURTH STREET	GREENSBORO	NC	27405
ELLERBE FIRST	PEE DEE	P O BOX 8	ELLERBE	NC	28338
ELLIJAY	MACON	ROUTE 5 BOX 3987	FRANKLIN	NC	28734
ELLIOTT MEMORIAL	KINGS MUUNTAIN	ROUTE 1	LAWNOALE	NC	28090
ELLISBORO	OAN VALLEY	ROUTE 3 BOX 816	MAOISON	NC	27025
ELM CITY	SOUTH ROANOKE	PO BOX 667	ELM CITY	NC	27822
ELM GROVE	NORTH ROANOKE	ROUTE 3 BOX 45	NASHVILLE	NC	27856
ELM GROVE	WEST CHOWAN	ROUTE 2 BOX 330	COLERAIN	NC	27924
ELON COLLEGE FIRST	MOUNT ZION	P O BOX 163	ELON COLLEGE	NC	27244
ELROD	BURNT SWAMP	ROUTE 2 BOX 403	PEMBROKE	NC	28372
EMERYWOOD	CENTRAL	1300 COUNTRY CLUB DR	HIGH POINT	NC	27260
EMMA	BUNCOMBE	52U N LOUISIANA	ASHEVILLE	NC	28806
EMMANUEL	HAYWOOD	26 WEAVER DRIVE	CLYOE	NC	28721
EMMANUEL	KINGS MUUNTAIN	ROUTE 2	CHEERYVILLE	NC	28021
EMMANUEL	MECKLENBURG	131 MCCORO STREET	CHARLUTTE	NC	28216
EMMANUEL	RALEIGH	2100 NOBLE ROAD	RALEIGH	NC	27608
EMMANUEL	ROWAN	605 EAST CEMETERY STREET	SALISBURY	NC	28144
EMMANUEL	THREE FOKKS	ROUTE 1 BOX 64-A	OEEP GAP	NC	28618
EMMANUEL	UNION	15601 IOLEWILD ROAD	MATTHEWS	NC	28105
EMMAS GRUVE	BUNCOMBE	ROUTE 1 BOX 355	FLETCHER	NC	28732
EMMAUS	NEUSE	ROUTE 2 BOX 135	OUOLEY	NC	28333
EMMAUS	SANDY CREEK	ROUTE 2	PITTSBORO	NC	27312
ENFIELD	NORTH ROANOKE	200 W BURNETTE AVE	ENFIELD	NC	27823
ENGELHARD	CHOWAN	P O BOX 202	ENGELHARD	NC	27824
ENGLEWOOD	NORTH ROANOKE	505 ENGLEWOOD DRIVE	ROCKY MOUNT	NC	27801
ENGLISH ROAD	CENTRAL	1111 ENGLISH ROAD	HIGH POINT	NC	27260
ENKA	BUNCOMBE	P O BOX 219	ENKA	NC	28728
ENCHUVILLE FIRST	CABARRUS	2308 DAVIS STREET	KANNAPOLIS	NC	28081
ENON	CATAWBA RIVER	ROUTE 9 BOX 663	MORGANTON	NC	28655
ENON	FLAT RIVER	ROUTE 1 BOX 369-F	OXFORD	NC	27565
ENON	FRENCH BROAD	692 AMMONS BRANCH ROAD	MARSHALL	NC	28753
ENUN	RUWAN	ROUTE 9 BOX 170	SALISBURY	NC	28144
ENON	TRANSYLVANIA	ROUTE 1	PISGAH FOREST	NC	28768
ENON	YADKIN	ROUTE 2 BOX 339	EAST BEND	NC	27018
ENON CHAPEL	NEW RIVER	101 BARBARA AVE	MIDWAY PARK	NC	28544
ENTERPRISE	CULLUM	RUUTE 3 BOX 174	LITTLETON	NC	27850
EPHESUS	BEULAH	ROUTE 1 BOX 93	SEMURA	NC	27343
EPHESUS	RALEIGH	IU00 EAST CHATHAM STREET	CARY	NC	27511
EPHESUS	ROBESON	ROUTE 2 BOX 136A	RAEFORO	NC	28376
EPHESUS	SANDHILLS	ROUTE 15 BOX 839	SANFORD	NC	27330
EPHESUS	TAR RIVER	ROUTE 1 BOX 416	SPRING HOPE	NC	27882
EPHESUS	YATES	470U EPHESUS CHURCH ROAD	OURHAM	NC	27707
ERWIN FIRST	LITTLE RIVER	P O BOX 608	ERWIN	NC	28339
ERWIN HILLS	BUNCOMBE	P O BOX 6903	ASHEVILLE	NC	28816
ETOWAH	CAROLINA	P O BOX 326	ETOWAH	NC	28729
EURE	CHOWAN	ROUTE 1	EURE	NC	27935
EUREKA	NEW SOUTH RIVER	ROUTE 10 BOX 284	CORAPEAKE	NC	27926
EUREKA	NEW SOUTH RIVER	P O BOX 35357	FAYETTEVILLE	NC	28301
EUTAW HEIGHTS	UNION	ROUTE 2	FAYETTEVILLE	NC	28303
EVA DRIVE	CABARRUS	I122 GROVE STREET	MARSHVILLE	NC	28103
EVERETTS	SOUTH ROANOKE	PU BOX 38	KANNAPOLIS	NC	28081
EVERGREEN	COLUMBUS	P O BOX 146	EVERETTS	NC	27825
			EVERGREEN	NC	28438

EVERGREEN	EASTERN	ROUTE 1 BOX 121	ROSE HILL	NC 28458
EVERGREEN	NEW SOUTH RIVER	ROUTE 2 BOX 223-A	AUTRYVILLE	NC 28318
EXWAY	MONTGOMERY	ROUTE 3 BOX 115-A	MOUNT GILEAD	NC 27306
FAIR BLUFF	COLUMBUS	P O BOX 217	FAIR BLUFF	NC 28439
FAIR VIEW	SANDY RUN	ROUTE 2 BOX 652	BOSTI	NC 28018
FAIRBROOK	THERON RANKIN	ROUTE 4 BOX 92	HICKORY	NC 28601
FAIRFIELD	UNION	ROUTE 4 BOX 92	MARSHVILLE	NC 28103
FAIRGROVE	THERON RANKIN	ROUTE 11 BOX 15	HICKORY	NC 28601
FAIRMONT FIRST	RUBESON	PO BOX 663	FAIRMONT	NC 28340
FAIRMONT PARK	CENTRAL	3001 ENGLISH ROAD	HIGH POINT	NC 27260
FAIRPLAINS	STONE MOUNTAIN	163 SPARTA ROAD	NORTH WILKESBORO NC	28659
FAIRVIEW	AVERY	ROUTE 2 BOX 614	SPRUCE PINE	NC 28677
FAIRVIEW	BRIER CREEK	ROUTE 2 BOX 401	WILKESBORO	NC 28697
FAIRVIEW	BUNCOMBE	BOX 33	FAIRVIEW	NC 28730
FAIRVIEW	DAN VALLEY	ROUTE 6 BOX 640	REIOSVILLE	NC 27320
FAIRVIEW	GASTON	1706 WEST DAVIOTSON AVE	GASTONIA	NC 28052
FAIRVIEW	HAYWOOD	ROUTE 6/PLUTT CREEK ROAD	WAYNESVILLE	NC 28786
FAIRVIEW	MACON	STAR ROUTE BOX 368	TOPTON	NC 28781
FAIRVIEW	MOUNT ZION	P O BOX 751	HILLSBOROUGH	NC 27278
FAIRVIEW	ROCKY FACE	ROUTE 1 BOX 318	HUOENITE	NC 28636
FAIRVIEW	SANDHILLS	ROUTE 1 BOX 201-A	WEST ENO	NC 27376
FAIRVIEW	SOUTH YAOKIN	ROUTE 12 BOX 500	STATESVILLE	NC 28677
FAIRVIEW	STANLY	B07 RIUGE STREET	ALBEMARLE	NC 28001
FAIRVIEW	SURRY	ROUTE 2 BOX 489A	UOBSON	NC 27017
FAIRVIEW	YANCEY	ROUTE 5 BOX 818	BURNSVILLE	NC 28714
FAISON	EASTERN	P O BOX 426	FAISON	NC 28341
FAITH	ANSON	ROUTE 2 BOX 115-0	WAOESBORO	NC 28170
FAITH	BLAEDN	ROUTE 5 BOX 258-B	FAYETTEVILLE	NC 28300
FAITH	BLUE RIDGE	BLUE RIDGE TERRACE APT 41	MARION	NC 28752
FAITH	BRUNSWICK	P O BOX 55	BOLIVIA	NC 28422
FAITH	CABARRUS	60 LOWE AVENUE	CONCORD	NC 28025
FAITH	CENTRAL	P O BOX 5755	HIGH POINT	NC 27262
FAITH	COLUMBUS	ROUTE 5 BOX 61	WHITEVILLE	NC 28472
FAITH	JOHNSTON	204 RICKS ROAD	SELMA	NC 27576
FAITH	KINGS MOUNTAIN	1009 LINWOOD ROAD	KINGS MOUNTAIN	NC 28086
FAITH	LIBERTY	ROUTE 1	OENTON	NC 27239
FAITH	LITTLE RIVER	ROUTE 2 BOX 686	UUNN	NC 28334
FAITH	PEE OEE	ROUTE 4 BOX 423	ROCKINGHAM	NC 28379
FAITH	PULK	BOX 6	MILL SPRING	NC 28756
FAITH	RALEIGH	P O BOX 223	APEX	NC 27502
FAITH	RUWAN	P O BOX 84	FAITH	NC 28041
FAITH	SANDHILLS	C/O ROUTE 2 BOX 340-A	CAMERON	NC 28326
FAITH	SANDY RUN	P O BOX 516	FOREST CITY	NC 28043
FAITH	SOUTH FORK	ROUTE 2 BOX 387	IRON STATION	NC 28080
FAITH	SOUTH YAOKIN	ROUTE 1 BOX 246	STATESVILLE	NC 28677
FAITH	STANLY	615 LAUREL STREET	ALBEMARLE	NC 28001
FAITH	SURRY	PO BOX 37	TOAST	NC 27049
FAITH	TRANSYLVANIA	ROUTE 1 BOX 373	LAKE TOXAWAY	NC 28747
FAITH	UNION	450 FAITH CHURCH ROAD	INDIAN TRAIL	NC 28079
FAITH	YATES	3321 CHEEK ROAD	DURHAM	NC 27704
FAITH	GENERAL GROUP	P O BOX 1179	FRANKLIN	NC 28734
FAITH	WC MACON	BOX 1179	FRANKLIN	NC 28734
FAITH BC	GASTON	P O BOX 622	BESSEMER CITY	NC 28016
FAITH G	GASTON	1102 W WALNUT AVENUE	GASTONIA	NC 28052
FAITH & INSPIRATION	RALEIGH	P O BOX 457	WAKE FOREST	NC 27587
FAITH OLIVE	SOUTH MOUNTAIN	ROUTE B BOX 492	HICKORY	NC 28601
FAITH TEMPLE	POLK	ROUTE 1	MILL SPRING	NC 28756
FALL BRANCH	ANSON	ROUTE 1 BOX 16	LILESVILLE	NC 28091
FALL CLIFF	TUCKASEIGEE	P O BOX 1659	CULLOWHEE	NC 28723
FALL CREEK	AVERY	ROUTE 1	ELK PARK	NC 28622
FALL CREEK	SANDY CREEK	ROUTE 2	BENNETT	NC 27208
FALL CREEK	GENERAL GROUP	P O BOX 307	JONESVILLE	NC 28642
FALLING CREEK	NEUSE	ROUTE 1 BOX 93	GOLDSBORO	NC 27530
FALLS	RALEIGH	ROUTE 3 BOX 274-B	WAKE FOREST	NC 27587
FALLSTON	KINGS MOUNTAIN	P O BOX 116	FALLSTON	NC 28042
FALLSTOWN	WC SOUTH YAOKIN	C/O P O BOX 1035	TROUTMAN	NC 28156
FANCY GAP	SURRY	1161 W EBANON ST	MT AIRY	NC 27030
FARMER MEMORIAL	ASHE	ROUTE 2	WHITETOP	VA 24292
FARMERS CHAPEL	BRUNSWICK	ROUTE 2 BOX 538	LELANO	NC 28451
FARMINGTON	SOUTH YAOKIN	ROUTE 5 BOX 84	MOCKSVILLE	NC 27028
FARMVILLE FIRST	SOUTH ROANOKE	EAST WILSON STREET	FARMVILLE	NC 27828
FARRINGTON ROAD	YATES	ROUTE 12 BOX 121	CHAPEL HILL	NC 27514
FAULKS	UNION	ROUTE 4 BOX 2468	MARSHVILLE	NC 28103
FAYETTEVILLE FIRST	NEW SOUTH RIVER	ANDERSON & OLO STS	FAYETTEVILLE	NC 28301
FAYETTEVILLE SECOND	NEW SOUTH RIVER	P O BOX 953	FAYETTEVILLE	NC 28302
FAYMONT	NEW SOUTH RIVER	4205 CUMBERLAND RD	FAYETTEVILLE	NC 28306
FELLOWSHIP	CHOWAN	P O BOX 295	MOYOCK	NC 27958
FELLOWSHIP	FLAT RIVER	ROUTE 1 BOX 43F	CREEDMOOR	NC 27522
FELLOWSHIP	GREEN RIVER	P O BOX 911	RUTHERFORDTON	NC 28139
FELLOWSHIP	LITTLE RIVER	ROUTE 4 BOX 188-B	LILLINGTON	NC 27546
FELLOWSHIP	MOUNT ZION	2928 MAPLE AVENUE	BURLINGTON	NC 27215
FELLOWSHIP	PILOT MOUNTAIN	1075 TEAGUE ROAD	WINSTON-SALEM	NC 27107
FELLOWSHIP	RALEIGH	5029 OLO STAGE ROAD	RALEIGH	NC 27603
FELLOWSHIP	SOUTH FORK	ROUTE 2 BOX 635	IRON STATION	NC 28080
FELLOWSHIP	SURRY	922 BANNER ST	MT AIRY	NC 27030
FELLOWSHIP	UNION	606 MCCARTEN STREET	MONROE	NC 28110
FELLOWSHIP	GENERAL GROUP	1004 CLEVELANO AVENUE	KINGS MOUNTAIN	NC 28086
FELLOWSHIP	SOUTH YAOKIN	P O BOX 128	BARIUM SPRINGS	NC 28010
FELLOWSHIP	WC CALOWELL	P O BOX 306	HUOSON	NC 28038
FELLOWSHIP	WC GASTON	818 SOUTH CHURCH STREET	GASTONIA	NC 28054
FELLOWSHIP MISSIONARY	SANDY CREEK	P O BOX 253	SILER CITY	NC 27344
FIELOCREST	YATES	1815 GLENN SCHOOL RO	OURHAM	NC 27704
FINES CREEK MEMORIAL	HAYWOOD	ROUTE 3 BOX 73	CLYOE	NC 28721
FIRES CREEK	TRUETT	ROUTE 4	HAYESVILLE	NC 28904
FIRST BAPTIST ISLAND MS	ATLANTIC	P O BOX 1505	ATLANTIC BEACH	NC 28512
FIRST BROAD	SANDY RUN	ROUTE 2 BOX 588	BOSTIC	NC 28018
FIRST UNITED	NEW SOUTH RIVER	ROUTE 1 BOX 174-A	HOPE MILLS	NC 28348
FISHER STREET	CABARRUS	901 FISHER STREET	CONCORD	NC 28025
FISHING CREEK	BRUSHY MOUNTAIN	ROUTE 1 BOX 274-A	HAYS	NC 28635
FISHING CREEK	TAR RIVER	ROUTE 2 BOX 180	WHITAKERS	NC 27891
FISHING CREEK ARBOR	BRIER CREEK	ROUTE 2 BOX 461A	WILKESBORO	NC 28697
FIVE FORK	ROBESON	ROUTE 1 BOX 666	FAIRMONT	NC 27340

FIVE POINTS	SOUTH ROANOKE	502 JOROAN STREET	WILSON	NC	27893
FLAT CREEK	BUNCOMBE	21 FLAT CREEK CHURCH ROAD	WEAVERVILLE	NC	28787
FLAT ROCK	SURRY	ROUTE 3 BOX 57-A	MT AIRY	NC	27030
FLAT ROCK	TAR RIVER	ROUTE 1 BOX 58	LOUISBURG	NC	27549
FLAT ROCK	YAOKIN	ROUTE 2 BOX 62	HAMPTONVILLE	NC	27020
FLAT SPRINGS	SANDY CREEK	8000 DEEP RIVER ROAD	SANFORD	NC	27330
FLATS OF MIDDLE CREEK	MACON		SCALEY MOUNTAIN	NC	28775
FLATS OF SPRING CREEK	NEW FOUNO	ROUTE 1 BOX 90	HOT SPRINGS	NC	28743
FLATWOODS COMMUNITY WC	LITTLE RIVER	P O BOX 1324	LILLINGTON	NC	27544
FLEMINGS CHAPEL	CALDWELL	ROUTE 6 BOX 295	LENOIR	NC	28645
FLETCHER FIRST	CAROLINA	ROUTE 3 BOX 99	FLETCHER	NC	28732
FLETCHER MEMORIAL	ASHE	P O BOX 65	JEFFERSON	NC	28640
FLINT GROVES	GASTON	2017 E OZARK AVENUE	GASTONIA	NC	28052
FLINT HILL	KINGS MOUNTAIN	ROUTE 2 BOX 186	SHELBY	NC	28150
FLINT HILL	SANDHILLS	ROUTE 1	RUBBINS	NC	27325
FLIPPIN MEMORIAL	SURRY	ROUTE 4 BOX 149	MT AIRY	NC	27030
FLURENCE	SANDY RUN	207 SOUTH BROADWAY	FOREST CITY	NC	28043
FLORENCE AVENUE	FLAT RIVER	P O BOX 94	VIRGINIA	VA	24598
FLORIDA STREET	PIEDMONT	1403 W FLORIDA STREET	GREENSBORO	NC	27403
FLOYD	OAN VALLEY	ROUTE 1	ELEN	NC	27288
FLOYD	LIBERTY	ROUTE 6 BOX 310	LEXINGTON	NC	27292
FLOYDS CREEK	SANDY RUN	ROUTE 1 BOX 328-A	FOREST CITY	NC	28043
FORBUSH	YADKIN	ROUTE 2 BOX 242	YADKINVILLE	NC	27055
FOREST CITY FIRST	SANDY RUN	301 WEST MAIN STREET	FOREST CITY	NC	28043
FOREST HILL	PILOT MOUNTAIN	402 E POLO ROAD	WINSTON-SALEM	NC	27105
FOREST HILLS	RALEIGH	3110 CLARK AVENUE	RALEIGH	NC	27607
FOREST HILLS	UNION	416 HILL STREET	MONROE	NC	28110
FOREST HILLS	WILMINGTON	ROUTE 2 BOX 240-A	BURGAW	NC	28425
FOREST LAKE	SANDY RUN	P O BOX 932	FOREST CITY	NC	28043
FOREST LAWN	COLUMBUS	P O BOX 633	TABOR CITY	NC	28463
FURST PARK	RANDOLPH	ROUTE 2 BOX 263	RANDLEMAN	NC	27317
FORESTVILLE	RALEIGH	P O BOX 322	WAKE FOREST	NC	27587
FORK	SOUTH YAOKIN	ROUTE 3 BOX 235	MOCKSVILLE	NC	27028
FORK CREEK	CAROLINA	ROUTE 1	SALUDA	NC	28739
FORK MOUNTAIN MSNRY	MITCHELL	ROUTE 1 BOX 131	BAKERSVILLE	NC	28705
FORKS OF IVY	FRENCH BROAD	ROUTE 2	WEAVERVILLE	NC	28787
FORKS OF LITTLE RIVER	MONTGOMERY	ROUTE 2 BOX 197-C	TROY	NC	27371
FORSYTH PARK	PILOT MOUNTAIN	1600 S HAWTHORNE ROAD	WINSTON-SALEM	NC	27103
FURT BARNWELL	ATLANTIC	ROUTE 1 BOX 133	OOVER	NC	28526
FOUNTAIN	SOUTH ROANOKE	P O BOX 276	FOUNTAIN	NC	27829
FOUR OAKS	JOHNSTON	BOX 717	FOUR OAKS	NC	27524
FRALEY MEMORIAL	GASTON	34 E 2ND ST SMYRE	GASTONIA	NC	28054
FRANKLIN	ROWAN	ROUTE 1 BOX 101	SALISBURY	NC	28144
FRANKLIN FIRST	MACON	21 IOTLA STREET	FRANKLIN	NC	28734
FRANKLIN GROVE	TENNESSEE RIVER	BOX 566	BRYSON CITY	NC	28713
FRANKLIN HEIGHTS	CABARRUS	526 WRIGHT AVENUE	KANNAPOLIS	NC	28081
FRANKLINTON	TAR RIVER	P O BOX 477	FRANKLINTON	NC	27525
FRANKLINVILLE FIRST	RANDOLPH	P O BOX 111	FRANKLINVILLE	NC	27248
FREQUUM	BUNCOMBE	ROUTE 8 BOX 794	ASHEVILLE	NC	28806
FREEDOM	NEW SOUTH RIVER	ROUTE 2	ROSEBORO	NC	28382
FREEDOM	STANLY	P O BOX 282	LOCUST	NC	28097
FREEDOM	WILMINGTON	802 N COLLEGE RO	WILMINGTON	NC	28405
FREMONT	NEUSE	P O BOX 231	FREMONT	NC	27830
FREMONT MISSIONARY	GENERAL GROUP		FREMONT	NC	27830
FRENCH BROAD	CAROLINA	P O BOX 2259	HENDERSONVILLE	NC	28739
FRIENOLY	CENTRAL	420 NEW STREET	HIGH POINT	NC	27260
FRIENOLY	COLUMBUS	1205 PINKNEY ST	WHITEVILLE	NC	28472
FRIENOLY	UNION	ROUTE 1	INOJAN TRAIL	NC	28079
FRIENOLY AVENUE	PIEDMONT	4800 W FRIENOLY AVE	GREENSBORO	NC	27410
FRIENOLY CHAPEL	ROCKY FACE	ROUTE 1 BOX 152-0	OLIN	NC	28660
FRIENOLY CHAPEL	SOUTH FORK	ROUTE 2 BOX 410	MAIDEN	NC	28650
FRIENOLY GROVE	ASHE	ROUTE 3 BOX 258	WEST JEFFERSON	NC	28694
FRIENOLY GROVE	BURSHY MOUNTAIN	ROUTE 1 BOX 222-A	MILLERS CREEK	NC	28651
FRIENDSHIP	ASHE		JEFFERSON	NC	28640
FRIENDSHIP	BLAEN	ROUTE 2 BOX 52-C	GARLAND	NC	28441
FRIENDSHIP	BRIER CREEK	ROUTE 2 BOX 136	HARMONY	NC	28634
FRIENDSHIP	BRUNSWICK	STAR ROUTE BOX 31	LONGWOOD	NC	28842
FRIENDSHIP	BUNCOMBE	240 HAYWOOD ST	ASHEVILLE	NC	28801
FRIENDSHIP	CATAMBA RIVER	409 CHURCH STREET	MORGANTON	NC	28655
FRIENDSHIP	ELKIN	ROUTE 3 BOX 399-A	ELKIN	NC	28621
FRIENDSHIP	GASTON	ROUTE 1 BOX 92-A	BELMONT	NC	28012
FRIENDSHIP	LITTLE RIVER	P O BOX 116	BUNNLEVEL	NC	28323
FRIENDSHIP	NEW SOUTH RIVER	3232 OAVIS STREET	HOPE MILLS	NC	28348
FRIENDSHIP	PILOT MOUNTAIN	ROUTE 1 BOX 244	GERMANTON	NC	27019
FRIENDSHIP	SOUTH YAOKIN	ROUTE 4 BOX 511	MOORESVILLE	NC	28115
FRIENDSHIP	TRUETT	ROUTE 4 BOX 540	MURPHY	NC	28906
FRIENDSHIP	YAOKIN	ROUTE 3 BOX 12-A	EAST BENO	NC	27018
FRIENDSHIP	WC CALDWELL	P O BOX 415	LENOIR	NC	28645
FRIENDSHIP MEMORIAL	ROBESON	ROUTE 2	FAIRMONT	NC	28369
FRONT STREET	BEULAH	410 LONG AVENUE	ROXBORO	NC	27573
FRONT STREET	SOUTH YAOKIN	1403 W FRONT ST	STATESVILLE	NC	28677
FRUITLAND	CAROLINA	ROUTE 2 BOX 468	HENDERSONVILLE	NC	28739
FULLER MEMORIAL	RALEIGH	800 NORTH BLOODWORTH ST	RALEIGH	NC	27604
FUQUAY-VARINA	RALEIGH	P O BOX 6	FUQUAY VARINA	NC	27526
GABRIELS CREEK	FRENCH BROAD	ROUTE 1 C/O C A BATES	MARS HILL	NC	28754
GAINSVILLE	SOUTH FORK	ROUTE 1 BOX 239	LINCOLNTON	NC	28092
GALATIA	WEST CHOWAN	ROUTE 1 BOX 89	SEABORO	NC	27876
GALFEO	BLAEN	ROUTE 1 BOX 437-A	BLAENEN	NC	28320
GALILEAN	MS MECKLENBURG	1224 EAST TENTH STREET	CHARLOTTE	NC	28204
GALILEE	BURNT SWAMP	P O BOX 61	RED SPRINGS	NC	28377
GALILEE	NEW RIVER	ROUTE 6 BOX 280	JACKSONVILLE	NC	28540
GANTTS GROVE	SANDY RUN	ROUTE 2 BOX 432	MOORESBORO	NC	28114
GAP CREEK	THREE FORKS	P O BOX 562	OEEP GAP	NC	28618
GAPWAY	COLUMBUS	ROUTE 2 BOX 53-E	TABOR CITY	NC	28463
GAROEEN CREEK	BLUE RIOGE	251 GAROEEN CREEK ROAD	MARION	NC	28752
GARONERS	CULLOM	ROUTE 2	MACON	NC	27551
GARLAND	EASTERN	P O BOX 367	GARLAND	NC	28441
GARNER FIRST	RALEIGH	P O BOX 285	GARNER	NC	27529
GARNERS CHAPEL	EASTERN	ROUTE 1	MT OLIVE	NC	28365
GARRELL STREET	CENTRAL	P O BOX 4005	HIGH POINT	NC	27263
GASHES CREEK	BUNCOMBE	ROUTE 5 BOX 1179	ASHEVILLE	NC	28803

GASTON		P O BOX 583	OALLAS	NC	28034
GASTON FIRST	NORTH ROANOKE	P O BOX 66	GASTON	NC	27832
GASTONIA FIRST	GASTON	P O BOX 98	GASTONIA	NC	28053
GATE CITY	PIEDMONT	P O BOX 7096	GREENSBORO	NC	27407
GATESVILLE	CHOWAN	P O BOX 167	GATESVILLE	NC	27938
GATEWAY	GASTON	734 N MOENA STREET	GASTONIA	NC	28054
GAY'S CHAPEL	SOUTH YAOKIN	3421 E BROAD STREET	STATESVILLE	NC	28677
GAYS CHAPEL	GENERAL GROUP	ROUTE 9 BOX 128	STATESVILLE	NC	28677
GENEVA	CHOWAN	ROUTE 2 BOX 65	CAMDEN	NC	27921
GERMANTON	PILOT MOUNTAIN	MAIN STREET	GERMANTON	NC	27919
GETHSEMANE	NEW SOUTH RIVER	4300 BLANTON ROAD	FAYETTEVILLE	NC	28303
GETHSEMANE	NORTH ROANOKE	P O BOX 56	WHLTAKERS	NC	27891
GETHSEMANE	PIEDMONT	5938 NORTH CHURCH STREET	GREENSBORO	NC	27405
GIBSON	PEE OEE	P O BOX 408	GIBSON	NC	28343
GIBSON AVENUE	WILMINGTON	2103 GIBSON AVE	WILMINGTON	NC	28403
GIBSONVILLE FIRST	PIEDMONT	221 PIEDMONT STREET	GIBSONVILLE	NC	27249
GILKEY	GREEN RIVER	ROUTE 2 BOX 271	RUTHERFORDTON	NC	28139
GLADY	BUNCOMBE	ROUTE 1 BOX 120	CANOLER	NC	28715
GLADY BRANCH	TRANSYLVANIA	270 ROSMAN HWY	BREVARO	NC	28712
GLEN ALPINE FIRST	CATAWBA RIVER	P O BOX 557	GLEN ALPINE	NC	28528
GLEN HOPE	MOUNT ZION	911 NORTH AVENUE	BURLINGTON	NC	27215
GLEN RAVEN	NEUSE	P O BOX 1721	KINSTON	NC	28501
GLEN ROYAL	RALEIGH	ELIZABETH AVENUE	WAKE FOREST	NC	27587
GLENCOE	MOUNT ZION	ROUTE 9 BOX 565	BURLINGTON	NC	27215
GLENDALE SPRINGS	ASHE	4275 GLENN HIGH ROAD	GLENDALE SPRINGS	NC	28629
GLENN VIEW	PILOT MOUNTAIN	901 ROBIN LANE	WINSTON-SALEM	NC	27107
GLENOLA	RANDOLPH	P O BOX 218	HIGH POINT	NC	27263
GLENWOOD	BLUE RIDGE	P O BOX 218	GLENWOOD	NC	28737
GLENWOOD	SANDY RUN	ROUTE 1 BOX 479	BOSTIC	NC	28018
GLOBE	CALDWELL	STAR ROUTE BOX 111	LENOIR	NC	28645
GLORIETA	CABARRUS	ROUTE 5 BOX 113	CONCORD	NC	28025
GLODY ROAD	GASTON	129 HILL TOP CIRCLE	GASTONIA	NC	28052
GOOWIN	NEW SOUTH RIVER	P O BOX 126	GOOWIN	NC	28344
GOOWIN HEIGHTS	ROBESON	704 GOOWIN AVE	LUMBERTON	NC	28358
GOLD HILL FIRST	ROWAN	P O BOX 93	GOLD HILL	NC	28071
GOLO MINE	MACON	ROUTE 1	HIGHLANDS	NC	28741
GOLOSBORO FIRST	NEUSE	P O BOX 1538	GOLOSBORO	NC	27530
GOLOSTON	SANDY CREEK	P O BOX 100	GOLOSTON	NC	27252
GOLFVIEW	WC NEW SOUTH RIVER	P O BOX 243	HOPE MILLS	NC	28348
GOOD HOPE G	RALEIGH	ROUTE 2 BOX 27	YOUNGSVILLE	NC	27596
GOOD HOPE W	RALEIGH	ROUTE 1 BOX 176	MORRISVILLE	NC	27560
GOOD NEWS	NORTH ROANOKE	P O BOX 387	ROANOKE RAPIDS	NC	27870
GOOD NEWS	PIEDMONT	P O BOX 21473	GREENSBORO	NC	27403
GOODS SAMARITAN	YATES	P O BOX 15788	DURHAM	NC	27704
GOODS' GROVE	SANDY RUN	ROUTE 2	MUDBERSBORO	NC	28114
GOODS CREEK	SANDY RUN	ROUTE 2 BOX 116	MUDBERSBORO	NC	28114
GOODWILL	PILOT MOUNTAIN	3110 PINEY GROVE RO	KERNERSVILLE	NC	27284
GOROON	BRUSHY MOUNTAIN	ROUTE 4 BOX 519	NORTH WILKESBORO	NC	28659
GOROON HEIGHTS	CABARRUS	234 LAVERNE DRIVE	CONCORD	NC	28025
GORES CHAPEL	UOCK	RT 1	NAKINA	NC	28455
GORMAN	YATES	3315 E GEER ST	OURHAM	NC	27704
GOSHEN	BRUNSWICK	ROUTE 1 BOX 291	LELANO	NC	28451
GOSHEN	BRUSHY MOUNTAIN	ROUTE 3 BOX 253	WILKESBORO	NC	28697
GOSPEL CENTER	BRUNSWICK	ROUTE 2 BOX 237	SUPPLY	NC	28462
GOSPEL ROAD	GENERAL GROUP	C/O 402 KNOX ROAD	GIBSONVILLE	NC	27249
GOSPEL TABERNACLE	BURNT SWAMP	ROUTE 1 BOX 49	ROANOKE	NC	28383
GOURO SPRINGS	LITTLE RIVER	ROUTE 1 BOX 558	SPRING LAKE	NC	28140
GRACE	ALEXANDER	ROUTE 1 BOX 533	TAYLORSVILLE	NC	28681
GRACE	BLAOEN	ROUTE 1 BOX 594	BLADENBORO	NC	28320
GRACE	BUNCOMBE	718 HAYWOOD RO	ASHEVILLE	NC	28806
GRACE	CATAWBA RIVER	ROUTE 6 BOX 92-A	MORGANTON	NC	28655
GRACE	OAN VALLEY	ROUTE 4	MAOISON	NC	27025
GRACE	MECKLENBURG	5232 THE PLAZA	CHARLOTTE	NC	28215
GRACE	NEW SOUTH RIVER	3901 RAEFORD ROAD	FAYETTEVILLE	NC	28304
GRACE	SOUTH ROANOKE	202 N KINCAID AVE	WILSON	NC	27893
GRACE	STANLY	640 EDEGEMONT STREET	ALBEMARLE	NC	28001
GRACE	TRANSYLVANIA	120 MCLEAN ROAD	BREVARO	NC	28712
GRACE	YATES	1004 NORTH HANGUM STREET	DURHAM	NC	27701
GRACE	WC PEE OEE	424 BRYAN STREET	ROCKINGHAM	NC	28379
GRACE	WC BRUNSWICK	ROUTE 3 BOX 914	SHALLOTTE	NC	28459
GRACE G	GASTON	2200 AUTEN ROAD	GASTONIA	NC	28054
GRACE H	GENERAL GROUP	P O BOX 5188	HIGH POINT	NC	27262
GRACE MH	GASTON	P O BOX 662	MOUNT HOLLY	NC	28120
GRACE S	GENERAL GROUP	P O BOX 1697	STATESVILLE	NC	28677
GRACE MISSIONARY	GENERAL GROUP	RT 7 BX 312/JAMES TUCKER	MOCKSVILLE	NC	27038
GRAHAM FIRST	MOUNT ZION	P U BOX 779	GRAHAM	NC	27253
GRAINGER	NEUSE	ROUTE 1 BOX 182	KINSTON	NC	28501
GRANNOIN	CALDWELL	1423 LOWER CREEK OR NE	LENOIR	NC	28645
GRANOVIEW	BLUE RIDGE	444 RESERVOIR ROAD	MARION	NC	28752
GRANOVIEW	CATAWBA RIVER	ROUTE 5 BOX 533	MORGANTON	NC	28655
GRANOVIEW	FRENCH BROAO	ROUTE 1 CLIFFORD HUGHEY	ALEXANDER	NC	28701
GRANOVIEW	HAYWOOD	1102 ALLENS CREEK RO	WAYNESVILLE	NC	28786
GRANOVIEW PARK	CALOWELL	2539 GRANOVIEW CIRCLE NW	LENOIR	NC	28645
GRANITE FALLS FIRST	CALOWELL	P O BOX 507	GRANITE FALLS	NC	28630
GRANTS CREEK	NEW RIVER	ROUTE 1 BOX 806	MAYSVILLE	NC	28555
GRAPE CREEK	GENERAL GROUP	ROUTE 3	MURPHY	NC	28906
GRAPEVINE	FRENCH BROAO	ROUTE 6 BOX 184	MARSHALL	NC	28753
GRAPEVINE	PILOT MOUNTAIN	ROUTE 1	LEWISVILLE	NC	27023
GRASSY BRANCH	BUNCOMBE	ROUTE 2 BOX 497-A	ASHEVILLE	NC	28805
GRASSY CREEK	ASHE		GRASSY CREEK	NC	28631
GRASSY CREEK	FLAT RIVER	ROUTE 1 BOX 145	BULLOCK	NC	27507
GRASSY CREEK	MITCHELL	P O BOX 872	SPRUCE PINE	NC	28777
GRASSY KNOB	BRIER CREEK	ROUTE 1 BOX 185-A	UNION GROVE	NC	28689
GRASSY KNOB	GREEN RIVER	ROUTE 2 BOX 480-C	MILL SPRING	NC	28756
GRAVEL HILL	RANDOLPH	ROUTE 3	OENTON	NC	27239
GRAY PONO	BURNT SWAMP	ROUTE 3 BOX 255-A	MAXTON	NC	28364
GRAYS CREEK	SANDY RUN	ROUTE 4 BOX 105	RUTHERFORDTON	NC	28139
GREAT HOPE	CHOWAN	ROUTE 2	HERTFORD	NC	27944
GREAT MARSH	ROBESON	ROUTE 3	ST PAULS	NC	28384
GREEN ACRES	MS CABARRUS	673 HARRIS STREET	CONCORD	NC	28025
GREEN CREEK FIRST	POLK	ROUTE 2	COLUMBUS	NC	28722
GREEN HILL	GREEN RIVER	ROUTE 5	RUTHERFORDTON	NC	28139

GREEN HILL	SOUTH YADKIN	ROUTE 1 BOX 401	MOCKSVILLE	NC 27028
GREEN LEVEL	RALEIGH	ROUTE 5 BOX 145	APEX	NC 27502
GREEN MEADOWS	YADKIN	ROUTE 2 BOX 209-A	MOCKSVILLE	NC 27028
GREEN MEMORIAL	MECKLENBURG	1324 THE PLAZA	CHARLOTTE	NC 28205
GREEN PINES	RALEIGH	RT 3 BOX 189/HODGE ROAD	KNIGHTDALE	NC 27545
GREEN RIVER	POLK	ROUTE 4	RUTHERFORDTON	NC 28139
GREEN ROCK	CALOWELL	ROUTE 5 BOX 410	LENOIR	NC 28645
GREEN SPRINGS	ROBERSON	ROUTE 1 BOX 86-A	PARKTON	NC 28371
GREEN STREET	CENTRAL	P O BOX 2443	HIGH POINT	NC 27261
GREEN VALLEY	EVERY	BOX 179	CROSSNORE	NC 28616
GREEN VALLEY	CALDWELL	BOX 79	COLLETTSVILLE	NC 28611
GREEN VALLEY	HAYWOOD	512 MULL ST	WAYNESVILLE	NC 28786
GREENFIELD CHAPEL	WILMINGTON	P O BOX 4174	WILMINGTON	NC 28402
GREENLEE	BLUE RIDGE	ROUTE 1	OLO FORT	NC 28762
GREENS CHAPEL	ASHE	1450 N MAIN ST	LANSING	NC 28643
GREENS CREEK	TUCKASEE	ROUTE 2	SYLVA	NC 28779
GREENS CROSS	WEST CHOWAN	ROUTE 2 BOX 146	WINDSOR	NC 27983
GREENSBORO FIRST	PIEDMONT	P O BOX 5443	GREENSBORO	NC 27403
GREENWAY	THREE FORKS	415 GREENWAY ROAD	BOONE	NC 28607
GREENWOOD	LIBERTY	2 PINEYWOOD ROAD	THOMASVILLE	NC 27360
GREENWOOD FOREST	RALEIGH	110 EAST MAYNARD ROAD	CARY	NC 27511
GREY STONE	YATES	PO BOX 2686	OURHAM	NC 27705
GREYSTONE	RANDOLPH	P O BOX 2411	ASHEBORO	NC 27203
GREYSTONE	RALEIGH	P O BOX 18947	RALEIGH	NC 27619
GRIFFITH	PILOT MOUNTAIN	1987 OL O SALSIBURY ROAD	WINSTON-SALEM	NC 27107
GRIFFIN FIRST	SOUTH ROANOKE	P O BOX 519	GRIFTON	NC 28530
GROVE PARK	EASTERN	609 N-EAST BLVD	CLINTON	NC 28228
GROVE PARK	MOUNT ZION	10B TRAIL ONE	BURLINGTON	NC 27215
GROVE STONE	BUNCOMBE	P O BOX 1034	BLACK MOUNTAIN	NC 28711
GROVER FIRST	KINGS MOUNTAIN	P O BOX 237	GROVER	NC 28073
GUESS ROAD	YATES	3102 GUESS ROAD	OURHAM	NC 27705
GULLFORD	PIEDMONT	P O BOX 18184	GREENSBORO	NC 27409
GUM ORCHARD	SURRY	ROUTE 1 BOX 123	ELKIN	NC 28621
GUM SPRINGS	ANSON	ROUTE 1 BOX 281-B	LILESVILLE	NC 28091
GUM SPRINGS	SANDY CREEK	ROUTE 1 BOX 1180	MONCURE	NC 27559
HALES CHAPEL	JOHNSTON	ROUTE 1	ZEBULON	NC 27597
HALLIFAX	NORTH ROANOKE	P O BOX 465	HALLIFAX	NC 27839
HALLS CHAPEL	YANCEY	ROUTE 7	BURNSVILLE	NC 28714
HALLSBORO	COLUMBUS	P O BOX 86	HALLSBORO	NC 28442
HALLSVILLE	NEW RIVER	ROUTE 1 BOX 218-H	BEULAVILLE	NC 28518
HAMBURG	TUCKASEE	GEE	GLENNVILLE	NC 28736
HAMER CREEK	MONTGOMERY	ROUTE 1 BOX 33-B	WORTH GILEAD	NC 27306
HAMILTON	SOUTH ROANOKE	P O BOX 370	HAMILTON	NC 27840
HAMILTON CROSS ROADS	UNION	ROUTE 4 BOX 118	HARRISVILLE	NC 28103
HAMILT FIRST	PEE OEE	P O BOX 906	HAMPTON	NC 28345
HAMLET SECONO	PEE OEE	718 FOURTH ST	HAMLET	NC 28345
HAMPSTEAD	WILMINGTON	P O BOX 538/FACTORY ROAD	HAMPSTEAD	NC 28443
HAMPTON HEIGHTS	DAN VALLEY	1323 WASHINGTON ST	EOEN	NC 27288
HANES	PILOT MOUNTAIN	508 HARVEY ST	WINSTON SALEM	NC 27103
HANGING DOG	TRUETT	ROUTE 3	MURPHY	NC 28906
HANKINS	BLUE RIDGE	ROUTE 6 HANKINS ROAD	MARION	NC 28752
HAPPY HOME	DOCK	RT 1	NAKINA	NC 28455
HAROLN	GASTON	ROUTE 3 BOX 192	OALLAS	NC 28034
HARMON STREET	SANDY RUN	609 HARMON STREET	FOREST CITY	NC 28043
HARMONY	BURSHY MOUNTAIN	ROUTE 4	NORTH WILKESBORO NC	28659
HARMONY	GASTON	ROUTE 3 BOX 435-A	BESSEMER CITY	NC 28016
HARMONY	LITTLE RIVER	ROUTE 1 BOX 116	BUNNLEVEL	NC 28323
HARMONY	NEW SOUTH RIVER	ROUTE 6 BOX 119-A	CLINTON	NC 28328
HARMONY	SOUTH YADKIN	P O BOX 116	HARMONY	NC 28634
HARMONY	TRUETT	ROUTE 2 BOX 112	MURPHY	NC 28906
HARMONY GROVE	BLUE RIDGE	ROUTE 1 BOX 195	NEBO	NC 28761
HARPERS FERRY	BURNT SWAMP	P O BOX 39	PEMBROKE	NC 28372
HARRELLSVILLE	WEST CHOWAN	P O BOX 5	HARRELLSVILLE	NC 27942
HARRIE	CULLOM	935 CAROLINA AVE	HENOERSON	NC 27536
HARRIS CHAPEL	CALDWELL	ROUTE 2 BOX 393	HUDSON	NC 28638
HARRIS CHAPEL	CULLOM	P O BOX 261	HOLLISTER	NC 27844
HARRIS CHAPEL	TAR RIVER	ROUTE 1 BOX 163	YOUNGSVILLE	NC 27596
HARRIS CREEK	NEW RIVER	ROUTE 4 BOX 234	JACKSONVILLE	NC 28540
HARRIS FIRST	SANDY RUN	P O BOX 763	HARRIS	NC 28074
HARRISBURG	CALDWELL	740 HARRISBURG DRIVE SW	LENOIR	NC 28645
HARRISBURG FIRST	CABARRUS	324 AUTUMN LANE	HARRISBURG	NC 28075
HARTIS GROVE	UNION	4224 BLANCHARD CIRCLE	MATTHEWS	NC 28105
HARTLANO	CALOWELL	ROUTE 7 BOX 207	MORGANTON	NC 28655
HASTY	LIBERTY	ROUTE 6 BOX 452	THOMASVILLE	NC 27360
HAYLOCK FIRST	ATLANTIC	111 HOLLYWOOD BLVO	HAYLOCK	NC 28532
HAW BLUFF	WILMINGTON	ROUTE 1	KELLY	NC 28448
HAW RIVER FIRST	MOUNT ZION	P O BOX 372	HAW RIVER	NC 27258
HAYES BARTON	RALEIGH	P O BOX 6098	RALEIGH	NC 27628
HAYMEADOW	STONE MOUNTAIN	ROUTE 1 BOX 314-0	NORTH WILKESBORO NC	28659
HAYMORE MEMORIAL	SURRY	P O BOX 27	MT AIRY	NC 27030
HAYNES MEMORIAL	SANDY RUN	PO BOX 617	HENRIETTA	NC 28076
HAZELWOOD FIRST	HAYWOOD	302 EAST MAIN ST	HAZELWOOD	NC 28738
HEALING SPRINGS	ASHE	GENERAL DELIVERY	CRUMPLER	NC 28617
HEBRON	SOUTH YADKIN	ROUTE 5 BOX 340 A	STATESVILLE	NC 28677
HEBRON	WEST CHOWAN	P O BOX 251	WOODLAND	NC 27897
HEFNER MEMORIAL	BLUE RIDGE	ROUTE 3 BOX 561	MARION	NC 28752
HEMPHILL	HAYWOOD	ROUTE 2	WAYNESVILLE	NC 28786
HENOERSON FIRST	CULLOM	P O BOX 75	HENOERSON	NC 27536
HENOERSON SECONO	CULLOM	C/O 946 GAY ST/J ROBERSON	HENOERSON	NC 27536
HENOERSONVILLE FIRST	CAROLINA	312 5TH AVE WEST	HENOERSONVILLE	NC 28739
HENRIETTA FIRST	SANDY RUN	PO BOX 265	HENRIETTA	NC 28076
HENSON CREEK	EVERY	ROUTE 3 BOX 230	NEWLANO	NC 28657
HEPHZIBAH	JOHNSTON	ROUTE 1 BOX 177	PRINCETON	NC 27569
HEPHZIBAH	RALEIGH	1439 W HWY 64 8US	WENOELL	NC 27591
HERITAGE	PEE OEE	1301 LONG ORIVE	ROCKINGHAM	NC 28379
HERMON	UNION	ROUTE 4 BOX 110	WAXHAW	NC 28173
HERTFORD	CHOWAN	P O BOX 34	HERTFORD	NC 27944
HESTER	FLAT RIVER	P O BOX 964	OXFORD	NC 27565
HIBRITEN	CALOWELL	1261 OAKLAWN STREET SE	LENOIR	NC 28645
HICKORY	NORTH ROANOKE	ROUTE 1 BOX 71	WHITAKERS	NC 27891
HICKORY FIRST	TERON RANKIN	354 1 AVE NW	HICKORY	NC 28601

HICKORY GROVE	BLAEN	ROUTE 1 BOX 341	BLAENBORO	NC	28320
HICKORY GROVE	EASTERN	ROUTE 1 BOX 122	CLINTON	NC	28328
HICKORY GROVE	GASTON	ROUTE 2 BOX 117	GASTONIA	NC	28052
HICKORY GROVE	MECKLENBURG	6050 HICKORY GROVE ROAD	CHARLOTTE	NC	28215
HICKORY GROVE	POLK	ROUTE 2	COLUMBUS	NC	28722
HICKORY GROVE	SANDY CREEK	ROUTE 1 BOX 48E	BEAR CREEK	NC	27207
HICKORY MOUNTAIN	SANDY CREEK	ROUTE 3/HICKORY MTN ROAD	SILER CITY	NC	27344
HICKORY ROCK	TAR RIVER	ROUTE 2 BOX 501	LUISBURG	NC	27549
HICKS GROVE	SANDY RUN	ROUTE 2 BOX 288	MOORESBORO	NC	28114
HIGDENITE	ALEXANDER	P O BOX 38	HIGDENITE	NC	28636
HIGDONVILLE	MACON	ROUTE 9 BOX 625	FRANKLIN	NC	28734
HIGH PEAK	CATAWBA RIVER	ROUTE 2 BOX 589	VALDESE	NC	28690
HIGH POINT FIRST	CENTRAL	405 NORTH MAIN STREET	HIGH POINT	NC	27260
HIGH ROCK	LIBERTY	ROUTE 1 BOX 10	DEPTON	NC	27239
HIGH SHOALS	SANDY RUN	P O BOX 386	HENRIETTA	NC	28076
HIGH SHOALS FIRST	GASTON	P O BOX 37	HIGH SHOALS	NC	28077
HIGH STREET	HAYWOOD	BOX 468	CANTON	NC	28716
HIGH VIEW	BEULAH	ROUTE 6 BOX 70	ROXBORO	NC	27573
HIGHLAND	KINGS MOUNTAIN	305 CRAWFORD STREET	SHELBY	NC	28150
HIGHLAND	NEW SOUTH RIVER	P O BOX 36	HOPE MILLS	NC	28348
HIGHLAND	RALEIGH	509 HILLTOP DRIVE	RALEIGH	NC	27610
HIGHLAND	SANDHILLS	ROUTE 2 BOX 181	VASS	NC	28394
HIGHLAND	STANLY	P O BOX 176	NEW LONDON	NC	28127
HIGHLAND	THERON RANKIN	828-9 AVENUE NE	HICKORY	NC	28601
HIGHLAND	GENERAL GROUP	765 SUNDERLAND RD	CONCORD	NC	28025
HIGHLAND PARK	SURRY	1327 GROVE LANE	MT AIRY	NC	27030
HIGHLANDS FIRST	MACON	P O BOX 625	HIGHLANDS	NC	28741
HILDEBRAN FIRST	THERON RANKIN	PO BOX 317	HILDEBRAN	NC	28637
HILDEBRAN VIEW	SOUTH MOUNTAIN	ROUTE 1 BOX 273	CONNELLY SPRINGS	NC	28612
HILLCREST	CENTRAL	9856 MCNEIL ROAD	KERNERSVILLE	NC	27284
HILLCREST	MECKLENBURG	200 KENTBERRY DRIVE	CHARLOTTE	NC	28214
HILLCREST	PIEDMONT	3920 BAYLOR STREET	GREENSBORO	NC	27405
HILLCREST	RALEIGH	3800 HILLCREST DR	RALEIGH	NC	27610
HILLCREST	ROBESON	ROUTE 5 BOX 167	RAEFORD	NC	28376
HILLCREST	UNION	4316 HILLCREST CHURCH RD	MONROE	NC	28110
HILLIARD MEMORIAL	CENTRAL	2401 EDGEWOOD DRIVE	HIGH POINT	NC	27260
HILLMON GROVE	LITTLE RIVER	ROUTE 3 BOX 40-G	CAMERON	NC	28326
HILLS GROVE	SURRY	ROUTE 1 BOX 11	PILLOT MOUNTAIN	NC	27041
HILLSBOROUGH FIRST	MOUNT ZION	P O BOX 734	HILLSBOROUGH	NC	27278
HILLSIOE	NEW SOUTH RIVER	3203 LEGION ROAD	HOPE MILLS	NC	28348
HILLSIOE	STANLY	ROUTE 3 BOX 14	ALBEMARLE	NC	28001
HILLSIOE PARK	LIBERTY	1104 BLACK ROAD	THOMASVILLE	NC	27360
HILLSVILLE	CENTRAL	ROUTE 1 BOX 333	SOPHIA	NC	27350
HILLTOP	STONE MOUNTAIN	ROUTE 5 BOX 441-A	NORTH WILKESBORO	NC	28659
HILLVIEW	GASTON	403 OALLAS STANLEY HWY	OALLAS	NC	28034
HINSHAW STREET	BRUSHY MOUNTAIN	P O BOX 396	NORTH WILKESBORO	NC	28659
HINSON CROSSROADS	COLUMBUS	ROUTE 1 BOX 242-A	FAIR BLUFF	NC	28431
HOBBSVILLE	CHOWAN	ROUTE 1	HOBBSVILLE	NC	27946
HOBGOOD	NORTH ROANOKE	P O BOX 36	HOBGOOD	NC	27843
HOCUTT MEMORIAL	JOHNSTON	P O BOX 358	CLAYTON	NC	27520
HOCUTT MEMORIAL	MOUNT ZION	302 NORTH LOGAN STREET	PURLINGTON	NC	27215
HOFFMAN	PEDE OEE	P O BOX 165	HOFFMAN	NC	27278
HOG SWAMP	ROBESON	ROUTE 2 BOX 393	ORRUM	NC	28369
HOLLANO MEMORIAL	GASTON	ROUTE 1 BOX 405	BESSEMER CITY	NC	28016
HOLLOWAY STREET	YATES	1415 HOLLOWAY ST	OURHAM	NC	27703
HOLLOWAYS	LIBERTY	ROUTE 7 BOX 532	LEXINGTON	NC	27292
HOLLY GROVE	TAR RIVER	ROUTE 2 BOX 484	SPRING HOPE	NC	27882
HOLLY GROVE	WEST CHOWAN	ROUTE 1	AHOSKIE	NC	27910
HOLLY HILL	MOUNT ZION	2818 EDGEWOOD AVE	BURLINGTON	NC	27215
HOLLY MOUNT	MONTGOMERY	ROUTE 3 BOX 184-B	MOUNT GILEAD	NC	27306
HOLLY SPRINGS	BRIER CREEK	ROUTE 2	HARMONY	NC	28634
HOLLY SPRINGS	CAROLINA	ROUTE 1 BOX 190	PENROSE	NC	28766
HOLLY SPRINGS	LITTLE RIVER	ROUTE 2 BOX 8	BROADWAY	NC	27505
HOLLY SPRINGS	MACON	ROUTE 7 BOX 400	FRANKLIN	NC	28724
HOLLY SPRINGS	RALEIGH	BOX 366	HOLLY SPRINGS	NC	27540
HOLLY SPRINGS	SANDY RUN	ROUTE 1 BOX 174	RUTHERFORDTON	NC	28139
HOLLY SPRINGS	SURRY	ROUTE 1 BOX 732	MT AIRY	NC	27030
HOLLY SPRINGS	TENNESSEE RIVER	BOX 417	BRYSON CITY	NC	28713
HOLLY SPRINGS	WEST CHOWAN	P O BOX 56	COFIELO	NC	27922
HOMESTEAD HEIGHT	YATES	4007 HOLT SCHOOL ROAD	OURHAM	NC	27704
HOMINY	BUNCOMBE	RT 3 BOX 257	CANOLER	NC	28715
HONEY HILL	OOCK	RT 1 BX 171	HALLSBORO	NC	28442
HOODS GROVE	JOHNSTON	ROUTE 1	NEWTON GROVE	NC	28366
HOOPERS CREEK	CAROLINA	ROUTE 3 BOX 304	FLETCHER	NC	28732
HOPE MILLS FIRST	NEW SOUTH RIVER	1200 CAMERON ROAD	HOPE MILLS	NC	28348
HOPE VALLEY	YATES	6900 GARRETT ROAD	OURHAM	NC	27707
HOPEWELL	CATAWBA RIVER	ROUTE 1 BOX 940	MORGANTON	NC	28655
HOPEWELL	MECKLENBURG	ROUTE 1 BOX 1674	OAVISION	NC	28036
HOPEWELL	TRUETT	ROUTE 6	MURPHY	NC	28906
HOPEWELL	UNION	8717 CONCORD ROAD	MONROE	NC	28110
HOPEWELL BAPTIST	FRENCH BROAD	ROUTE 4	MARSHALL	NC	28753
HOPKINS CHAPEL	TAR RIVER	ROUTE 3 BOX 276 A	ZEBULON	NC	27597
HORSE SHOE	CAROLINA	P O BOX 126	HORSE SHOE	NC	28742
HORTONS	WEST CHOWAN	P O BOX 160	AULANOER	NC	27805
HOSKINS AVENUE	MECKLENBURG	101 SOUTH HOSKINS ROAD	CHARLOTTE	NC	28208
HOT SPRINGS FIRST	FRENCH BROAD	P O BOX 205	HOT SPRINGS	NC	28743
HOUCKS CHAPEL	GENERAL GROUP	P O BOX 627	HICKORY	NC	28601
HOMARS CREEK	SOUTH FORK	ROUTE 1 BOX 432	LINCOLNTON	NC	28092
HOMAROS CREEK	THREE FORKS	ROUTE 5 BOX 579	BOONE	NC	28607
HOWELLS	CABARRUS	3800 BAPTIST LANE	CONCORD	NC	28025
HOWIE	UNION	P O BOX 340	WAXHAW	NC	28173
HOYLE MEMORIAL	SOUTH MOUNTAIN	ROUTE 3 BOX 275	LAWNOALE	NC	28090
HUOSON CHAPEL	SOUTH FORK	ROUTE 2 BOX 14	CATAWBA	NC	28609
HUOSON FIRST	CALDWELL	P O BOX 663/345 MAIN ST	HUOSON	NC	28638
HUGGINS MEMORIAL	MS ATLANTIC	STAR ROUTE BOX 227	HARKERS ISLAND	NC	28531
HULOAH	RANOOLPH	ROUTE B	ASHEBORO	NC	27203
HULLS GROVE	SOUTH FORK	ROUTE 2 BOX 148	VALE	NC	28168
HUNTER HILLS	PIEDMONT	1806 MERRITT DRIVE	GREENSBORO	NC	27407
HUNTERSVILLE FIRST	MECKLENBURG	P O BOX 331	HUNTERSVILLE	NC	28078
HUNTSVILLE	YADKIN	ROUTE 5 BOX 214	MOCKSVILLE	NC	27028
HYATTS CHAPEL	TUCKASEEGEE	ROUTE 1	WHITTIER	NC	28789

HYDE PARK		ROBESON	301 ROBERTS AVE	LUMBERTON	NC	28358
ICARO FIRST		THERON RANKIN	PO BOX 190	ICARD	NC	28666
ICAROS GROVE		CATAMBA RIVER	ROUTE 1 BOX 357-X	CONNELLY SPRINGS	NC	28612
IDLEWIL		MECKLENBURG	12701 IDLEWIL RDAO	MATTHEWS	NC	28105
IJAMES CROSS ROADS		SOUTH YADKIN	ROUTE 1 BOX 107	MOCKSVILLE	NC	27028
IMMANUEL		CABARRUS	600 SPRING ST SW	CONCORD	NC	28025
IMMANUEL		EASTERN	SUNSET AVE	CLINTON	NC	28328
IMMANUEL		KINGS MOUNTAIN	P O BOX 1052	CLINTON	NC	28150
IMMANUEL		NEUSE	P O BOX 1065	KINSTON	NC	28501
IMMANUEL		NEW SOUTH RIVER	219 HULL ROAD	FAYETTEVILLE	NC	28303
IMMANUEL		PIEDMONT	2432 HIGH POINT ROAD	GREENSBORO	NC	27403
IMMANUEL		SOUTH RUANDKE	1101 S ELM ST	GREENVILLE	NC	27834
IMMANUEL		STANLY	1311 DLO CHARLOTTE ROAD	ALBEMARLE	NC	28001
IMMANUEL		WILMINGTON	1001 SPRING VALLEY ROAD	WILMINGTON	NC	28405
IMMANUEL		YATES	3573 HILLSBOROUGH ROAD	OURHAM	NC	27705
INANDA		BUNCOMBE	27 PINE LANE	ASHEVILLE	NC	28806
INDEPENDENCE HILL		MECKLENBURG	ROUTE 7 BOX 642	CHARLOTTE	NC	28213
INDIAN GROVE		SURRY	ROUTE 1 BOX 490	MT AIRY	NC	27030
INDIAN TRAIL FIRST		UNION	P O BOX 549	INDIAN TRAIL	NC	28079
INEZ		CULLOM	ROUTE 3 BOX 107	WARRENTON	NC	27589
INGOLO		EASTERN	P O BOX 5265	INGOLO	NC	28446
INWOOD		RALEIGH	3700 LAKE WHEELER ROAD	RALEIGH	NC	27603
INTOLA		MACON	ROUTE 3 BOX 247	FRANKLIN	NC	28734
IRON HILL		COLUMBUS	ROUTE 3 BOX 38	TABOR CITY	NC	28463
ISLAND CREEK		EASTERN	ROUTE 2 BOX 349	ROSE HILL	NC	28458
ISLAND CREEK		FLAT RIVER	ROUTE 8 BOX 733	HENDERSON	NC	27536
ISLAND FORD		SOUTH YADKIN	RT 6-ARCHIE BYERS	STATESVILLE	NC	28677
ISLAND FORD		YADKIN	ROUTE 1	JONESVILLE	NC	28842
ISLAND GROVE		BURK SWAMP	ROUTE 1 HIGHWAY 710	EMBOCKE	NC	28372
IVANHOE		WILMINGTON	ROUTE 1 BOX 248	IVANHOE	NC	28447
IVES MEMORIAL		SANDHILLS	PO BOX 278	PINEBLUFF	NC	28373
IVY CREEK		BUNCOMBE	BOX 231	WEAVERVILLE	NC	28787
IVY GREEN		SURRY	ROUTE 6 BOX 293	MT AIRY	NC	27030
IVY HILL		FRENCH BROAD	ROUTE 2 IVY HILL RO	WEAVERVILLE	NC	28787
JACKS CREEK		GENERAL GROUP	ROUTE 1	BURNSVILLE	NC	28714
JACKSON		WEST CHOWAN	P O BOX 445	JACKSON	NC	28845
JACKSON LINE		TENNESSEE RIVER	P O BOX 622	BRYSON CITY	NC	28713
JACKSON PARK		CABARRUS	1005 JACKSON STREET	KANNAPOLIS	NC	28081
JACKSON PARK		MECKLENBURG	5415 AIRPORT DRIVE	CHARLOTTE	NC	28208
JACKSONVILLE FIRST		NEW RIVER	501 ANNE STREET	JACKSONVILLE	NC	28540
JAMES CHAPEL		HAYWOOD	ROUTE 1 BOX 290	CLYOE	NC	28721
JAMESTOWN FIRST		CENTRAL	P O BOX 788	JAMESTOWN	NC	27282
JAMESVILLE		SOUTH RDANDKE	PO BOX 33	JAMESVILLE	NC	27846
JAPANESE	MS	ATLANTIC	C/O P O BOX 365	HAVELOCK	NC	28532
JARRETT MEMORIAL		TUCKASEEGEE	P O BOX 40	OILLSBORO	NC	28725
JENNIES BRANCH		BURKSWICK	ROUTE 2	SHALLOTTE	NC	28459
JERSEY		LEBERTY	ROUTE 7 BOX 90	LEWINGTON	NC	27292
JERUSALEM		SOUTH YADKIN	ROUTE 4 BOX 186	MOCKSVILLE	NC	27028
JESSUP GROVE		PIEDMONT	4530 JESSUP GROVE ROAD	GREENSBORO	NC	27410
JESSUP GROVE		SURRY	ROUTE 2	PILOT MOUNTAIN	NC	27041
JEWEL		CENTRAL	P O BOX 7121	HIGH POINT	NC	27264
JOHNS CREEK		TUCKASEEGEE	ROUTE 67 BOX 120	CULLOWHEE	NC	28723
JOHNS RIVER		CALDWELL	ROUTE 8 BOX 321	LENOIR	NC	28645
JOHNSON		EASTERN	ROUTE 2 BOX 71	WARSAW	NC	28398
JONAS RIDGE		AVERY	BOX 168	JONAS RIDGE	NC	28641
JONATHAN CREEK FIRST		HAYWOOD	ROUTE 2 BOX 394	WAYNESVILLE	NC	28786
JONES GAP		CAROLINA	P O BOX 671	HENDERSONVILLE	NC	28793
JONES STREET		UOCC	ROUTE 2 BOX 293	TABOR CITY	NC	28463
JONES VALLEY		NEW FOUND	ROUTE 2	LEICESTER	NC	28748
JONESBORO		JOHNSTON	ROUTE 2 BOX 603	DUNN	NC	28334
JONESBORO HEIGHTS		SANDY CREEK	P O BOX 2003	SANFORD	NC	27330
JONESVILLE FIRST		YADKIN	134 WINSTON ROAD	JONESVILLE	NC	28642
JOROANS CHAPEL		NEUSE	ROUTE 3	MOUNT OLIVE	NC	28365
JUDSON		NEW SOUTH RIVER	ROUTE 9 BOX 468	FAYETTEVILLE	NC	28301
JULIAN	WC	PIEDMONT	ROUTE 1 BOX 75	JULIAN	NC	27283
JUNALUSKA		TRUETT	ROUTE 7	ANOREWS	NC	28901
JUNIPER SPRINGS		SANDY CREEK	ROUTE 7	SANFORD	NC	27330
JUPITER		BUNCOMBE	750 JUPITER ROAD	WEAVERVILLE	NC	28807
KANNAPOLIS FIRST		CABARRUS	101 NORTH MAIN STREET	KANNAPOLIS	NC	28081
KELFORD		WEST CHOWAN	P O BOX 37	KELFORD	NC	27847
KELLUM		NEW RIVER	ROUTE 5 BOX 173	JACKSONVILLE	NC	28540
KENANSVILLE		EASTERN	P O BOX 517	KENANSVILLE	NC	28349
KENDALLS		STANLY	ROUTE 1 BOX 539	NEW LONDON	NC	28127
KENLY		JOHNSTON	BOX 237	KENLY	NC	27542
KENNEBEC		LITTLE RIVER	P O BOX 756	ANGIER	NC	27501
KENNEOY HOME		NEUSE	ROUTE 2 BOX 48	KINSTON	NC	28501
KERLEE		BUNCOMBE	KERLEE HEIGHTS RO	BLACK MOUNTAIN	NC	28711
KERNERSVILLE FIRST		PILOT MOUNTAIN	401 OAKHURST STREET	KERNERSVILLE	NC	28284
KERR STREET		CABARRUS	114 KERR STREET NW	CONCORD	NC	28025
KERRS CHAPEL		BEULAH	ROUTE 2	ELON COLLEGE	NC	27244
KING FIRST		PILOT MOUNTAIN	P O BOX 481	KING	NC	27021
KING MEMORIAL		UNION	BOX 388	WAXHAW	NC	28173
KINGS CREEK		CALDWELL	ROUTE 1 BOX 444	LENOIR	NC	28645
KINGS MOUNTAIN		KINGS MOUNTAIN	P O BOX 629	KINGS MOUNTAIN	NC	28086
KINGS MOUNTAIN FIRST		KINGS MOUNTAIN	P O BOX 786	KINGS MOUNTAIN	NC	28086
KINGS MOUNTAIN SECOND		KINGS MOUNTAIN	120 LINWOOD DRIVE	KINGS MOUNTAIN	NC	28086
KINNETT MEMORIAL		MOUNT ZION	1106 E MOREHEAD STREET	BURLINGTON	NC	27215
KINSTON FIRST		NEUSE	2600 ROUSE ROAD	KINSTON	NC	28501
KINZA MEMORIAL		STANLY	ROUTE 2	STANFIEL	NC	28163
KITTRELL		CULLOM	P O BOX 85/O E PERKINSON	KITTRELL	NC	27544
KITTY HAWK FIRST		CHOWAN	P O BOX 165	KITTY HAWK	NC	27949
KNIGHTOALE		RALEIGH	P O BOX 21	KNIGHTOALE	NC	27545
KNOBBS		STONE MOUNTAIN	ROUTE 2	ELKIN	NC	28621
KNOLLWOOD		PILOT MOUNTAIN	330 KNOLLWOOD STREET	WINSTON-SALEM	NC	27104
KNOTTS GROVE		FLAT RIVER	ROUTE 3 BOX 112	OXFORD	NC	27565
KONA		MITCHELL	ROUTE 3 BOX 471	BAKERSVILLE	NC	28705
KONNOAK		PILOT MOUNTAIN	400 MCLEAN STREET	WINSTON-SALEM	NC	27107
KOREAN	MS	MECKLENBURG	4921 RANOLPH RD	CHARLOTTE	NC	28211
KOREAN	MS	NEW SOUTH RIVER	P O BOX 53237	FAYETTEVILLE	NC	28305
KOREAN	MS	RALEIGH	C/O 218 S ACADEMY ST	CARY	NC	27511
KOREAN	MS	NEW RIVER	1310 HARGETT STREET	JACKSONVILLE	NC	28540
KOREAN	MS	PILOT MOUNTAIN	FIFTH AND SPRUCE STREETS	WINSTON-SALEM	NC	27101

KOREAN CENTRAL	CENTRAL	P O BOX 2722	HIGH POINT	NC	27261
KURE BEACH FIRST	WILMINGTON	P O BOX 99	KURE BEACH	NC	28449
LAONIA	SURRY	ROUTE 6 BOX 319	MT AIRY	NC	27030
LAFAYETTE	NEW SOUTH RIVER	501 HOPE MILLS ROAD	FAYETTEVILLE	NC	28304
LAGRANGE FIRST	NEUSE	201 W CASWELL STREET	LAGRANGE	NC	28551
LAGRANGE PARK	NEW SOUTH RIVER	7502 ASCOT AVENUE	FAYETTEVILLE	NC	28303
LAKE FOREST	WILMINGTON	1626 LAKE BRANCH DR	WILMINGTON	NC	28401
LAKE FOREST HISPANIC MS	WILMINGTON	C/O 1626 LAKE BRANCH DR	WILMINGTON	NC	28401
LAKE JAMES	CATAWBA RIVER	ROUTE 12 BOX 398-F	MORGANTON	NC	28655
LAKE JUNALUSKA FIRST	HAYWOOD	P O BOX 473/HOSPITAL DR	LAKE JUNALUSKA	NC	28745
LAKE LYNN	NEW SOUTH RIVER	3105 SEVEN MTN OR	FAYETTEVILLE	NC	28306
LAKE NORMAN	MECKLENBURG	P O BOX 9D1	DAVIDSON	NC	28036
LAKE RIM	MS NEW SOUTH RIVER	ROUTE 4 BOX 340	FAYETTEVILLE	NC	28304
LAKE TOWNSENO	PIEDMONT	214 OENNY ROAD	GREENSBORO	NC	27405
LAKE TOXAWAY	TRANSYLVANIA	P O BOX 33	SAPPHIRE	NC	28774
LAKE VIEW	OAN VALLEY	ROUTE 1 BOX 563	MADISON	NC	27025
LAKE WACCAMAW FIRST	COLUMBUS	P O BOX 2D2	LAKE WACCAMAW	NC	28450
LAKE WYLIE	MECKLENBURG	P O BOX 512	LAKE WYLIE	NC	28750
LAKE WYDE	NORTH ROANOKE	1501 SUNSET AVENUE	ROCKY MOUNT	VA	24351
LAKEVIEW	CALDWELL	119 SHASTA LANE	LENOIR	NC	28645
LAKEVIEW	CATAWBA RIVER	ROUTE 1	VALOESE	NC	28690
LAKEVIEW	GASTON	P O BOX 486	MCAOENVILLE	NC	28101
LAKEVIEW	LIBERTY	ROUTE 1 BOX S8A-2	LINWOOD	NC	27299
LAKEVIEW	STANLY	ROUTE 6 BOX 679	ALBEMARLE	NC	28001
LAKEVIEW	THERON RANKIN	ROUTE 10 BOX 51	HICKORY	NC	28601
LAKEVIEW	UNION	C/O 7113 TESH ROAD	MONROE	NC	28110
LAKEWOOD	BUNCOMBE	201 S RIDGEMAY AVE	BLACK MOUNTAIN	NC	28711
LAKEWOOD	CABARRUS	806 KLUTTZ STREET	KANNAPOLIS	NC	28081
LAKEWOOD	YATES	2100 CHAPEL HILL ROAD	OURHAM	NC	27707
LAMBERTH MEMORIAL	BEULAH	ROUTE 1 BOX 9U	ROXBORO	NC	28753
LAMBSBURG	UNION	ROUTE 2	LAMBSBURG	VA	24351
LANOIS	ROWAN	P O BOX 8	LANOIS	NC	28088
LANOMARK	ASHE	ROUTE 2 BOX 210	LANSING	NC	28643
LANE STREET	CABARRUS	2532 LANE STREET	KANNAPOLIS	NC	28081
LANES CREEK	UNION	P O BOX 1307	MARSHVILLE	NC	28103
LANKFORD MEMORIAL	PIEDMONT	3708 YANCEYVILLE STREET	GREENSBORO	NC	27405
LASKER	WEST CHOWAN	KINGS MOUNTAIN	LASKER	NC	27848
LATTIMORE	KINGS MOUNTAIN	P O BOX 188	LATTIMORE	NC	28089
LAUREL BENO	FRENCH BROAD	ROUTE 6	MARSHALL	NC	28753
LAUREL BLUFF	SURRY	ROUTE 3 BOX 44	OOBSON	NC	27017
LAUREL BRANCH	FRENCH BROAD	ROUTE 2	MARSHALL	NC	28753
LAUREL BRANCH	TUCKASEEGEE	LAUREL BRANCH RO	SYLVA	NC	28779
LAUREL BRANCH	YANCEY	ROUTE 6	YANCEY	NC	28714
LAUREL CHAPEL	FRENCH BROAD	ROUTE 3	MARS HILL	NC	28754
LAUREL FORK	STONY FORK	ROUTE 1 BOX 242	BLOWING ROCK	NC	28605
LAUREL GROVE	HAYWOOD	ROUTE 3	CANTON	NC	28716
LAUREL HAVEN	SOUTH MOUNTAIN	ROUTE 4 BOX 637	MORGANTON	NC	28655
LAUREL HILL	BLUE RIDGE	347 TATERTOWN ROAD	NEBO	NC	28761
LAUREL HILL	MONTGOMERY	ROUTE 1 BOX 164-E	CANORR	NC	27229
LAUREL HILL	PEE OEE	P O BOX 365	LAUREL HILL	NC	28351
LAUREL KNUB	ASHE	ROUTE 1 BOX 288	TOOO	NC	28684
LAUREL PINE	GENERAL GROUP	ROUTE 7 BOX 804	FAIRVIEW	NC	28730
LAUREL SPRINGS	ALLEGHANY	ROUTE 1	LAUREL SPRINGS	NC	28644
LAUREL SPRINGS	BUNCOMBE	ROUTE 6 BOX 649	FAIRVIEW	NC	28730
LAUREL SPRINGS	THREE FORKS	ROUTE 1	BOONE	NC	28607
LAUREL VALLEY	FRENCH BROAD	ROUTE 3 BOX 94	MARS HILL	NC	28754
LAUREL WOOD	MS GASTON	ROUTE 3 BOX 315	BESSEMER CITY	NC	28016
LAURINBURG FIRST	PEE DEE	P O BOX 883	LAURINBURG	NC	28352
LAUVONIA	SANJOY RIVER	ROUTE 1 BOX 430	MOORESBORO	NC	28114
LAWINGS CHAPEL	SOUTH FORK	ROUTE 2 BOX 497	MIAOEN	NC	28650
LAWNOALE	KINGS MOUNTAIN	P O BOX 126	LAWNOALE	NC	28090
LAWNOALE	PIEDMONT	3505 LAWNOALE DRIVE	GREENSBORO	NC	27408
LAWRENCE	WEST CHOWAN	ROUTE 2 BOX 370	WINOSOR	NC	27983
LAYTONS CHAPEL	GENERAL GROUP	ROUTE 1 BOX 512	SPRING LAKE	NC	28390
LAYTOWN	STONY FORK	ROUTE 5 BOX 324	LENOIR	NC	28645
LEA BETHEL	BEULAH	ROUTE 1 BOX 37	PROSPECT HILL	NC	27114
LEBANON	ALEXANDER	ROUTE 4	TAYLORSVILLE	NC	28681
LEBANON	BRUNSWICK	ROUTE 1	WINNABOW	NC	28479
LEBANON	NEW SOUTH RIVER	ROUTE 1 BOX 379	FAYETTEVILLE	NC	28301
LEDOGER	MITCHELL	208 CHURCH ROAD	BAKERSVILLE	NC	28705
LEE PARK	UNION	204 TOMBERLIN ST	MONROE	NC	28110
LEES CHAPEL	JOHNSTON	P O BOX 4U	MIDDLESEX	NC	27557
LEESVILLE	RALEIGH	ROUTE 15 BOX 241	RALEIGH	NC	27612
LEESVILLE ROAD CHAPL	MS YATES	C/O 2703 HOLLOWAY ST	OURHAM	NC	27703
LEITCH CREEK	BURNT SWAMP	ROUTE 1 BOX 98-A	MAXTON	NC	28364
LELAND	BRUNSWICK	P O BOX 237	LELAND	NC	28451
LEMON SPRINGS	SANOHILLS	P O BOX 66	LEMON SPRINGS	NC	28355
LENNONS CROSSROADS	COLUMBUS	ROUTE 1 BOX 361	EVERGREEN	NC	28438
LEONARD FIRST	CALDWELL	304 MAIN ST NW	LENOIR	NC	28645
LEONARDS FURK	SOUTH FURK	ROUTE 1 BOX 290	LINCOLNTUN	NC	28092
LEWIS	GENERAL GROUP	ROUTE 3 BOX 158	N WILKESBORO	NC	28659
LEWIS FORK	BRUSHY MOUNTAIN	ROUTE 1 BOX 155	PURLEAR	NC	28665
LEWISTON FIRST	WEST CHOWAN	P O BOX 130	LEWISTON	NC	27849
LEWISVILLE	PILOT MOUNTAIN	P O BOX 327	LEWISVILLE	NC	27023
LEXINGTON AVENUE	CENTRAL	620 E LEXINGTON AVE	HIGH POINT	NC	27260
LEXINGTON FIRST	LIBERTY	PO BOX 436	LEXINGTON	NC	27292
LIBERTY	ALLEGHANY	C/O W JUINES/RT 1 BOX 405	SPARTA	NC	28675
LIBERTY	BRIER CREEK	ROUTE 1 BOX 229	MORAVIAN FALLS	NC	28654
LIBERTY	BUNCOMBE	ROUTE 4 BOX 221-A	CANDLER	NC	28715
LIBERTY	CALDWELL	P O BOX 69	LENOIR	NC	28645
LIBERTY	CAROLINA	P O BOX 168	EDNEYVILLE	NC	28727
LIBERTY	HAYWOOD	ROUTE 4 BOX 179	WAYNESVILLE	NC	28686
LIBERTY	LIBERTY	ROUTE 2 BOX 590	THOMASVILLE	NC	27360
LIBERTY	MACON	ROUTE 4	FRANKLIN	NC	28734
LIBERTY	NEW FOUND	ROUTE 1 BOX 35	HOT SPRINGS	NC	28743
LIBERTY	NEW SOUTH RIVER	2407 SOUTHERN AVENUE	FAYETTEVILLE	NC	28306
LIBERTY	TRUETT	ROUTE 1	TURTLETOWN	TN	37391
LIBERTY	TUCKASEEGEE	C/O P O BOX 454	SYLVA	NC	28779
LIBERTY	GENERAL GROUP	RT 6 BOX 223/ L REAVIS	MOCKSVILLE	NC	27028
LIBERTY	MS SANJOY RUN	P O BOX 998	ELLENBORO	NC	28040
LIBERTY FIRST	HANDOLPH	P O BOX 815	LIBERTY	NC	27298

LIBERTY GROVE	ASHE	ROUTE 1 BOX 66	FLEETWOOD	NC	28262
LIBERTY GROVE	BRUSHY MOUNTAIN	ROUTE 5 BOX 16	NORTH WILKESBORO NC	28659	
LIBERTY HILL	ASHE		CRUMPLER	NC	28617
LIBERTY HILL	MITCHELL	ROUTE 2 BOX 1118	SPRUCE PINE	NC	28777
LIBERTY HILL	MONTGOMERY	ROUTE 2 BOX 85	MOUNT GILEAD	NC	27306
LICK CREEK	LIBERTY	ROUTE 1	OENTON	NC	27239
LILEUUN	ALEXANDER	P O BOX 475	TAYLORSVILLE	NC	28681
LILESVILLE	ANSON	P O BOX 305	LILESVILLE	NC	28091
LILLINGTON	LITTLE RIVER	P O BOX 297	LILLINGTON	NC	27546
LILY BRANCH	MITCHELL	ROUTE 3 BOX 157	BAKERSVILLE	NC	28705
LILY MEMORIAL	KINGS MOUNTAIN	1321 SOUTH LAFAYETTE ST	SHELBY	NC	28150
LINCOLN AVENUE	SOUTH FORK	P O BOX 441	LINCOLNTON	NC	28092
LINCOLNTON FIRST	SOUTH FORK	P O BOX 714	LINCOLNTON	NC	28092
LINOLEY PARK	PIEDMONT	4010 WALKER AVENUE	GREENSBORO	NC	27403
LINNEYS GROVE	ALEXANDER	ROUTE 1 BOX 95A	HIODENITE	NC	28636
LISBON	BLADEN	ROUTE 1 BOX 205	CLARKTON	NC	28433
LITTLE BRASSTOWN	TRUETT	ROUTE 1	BRASSTOWN	NC	28902
LITTLE COVE	TRANSYLVANIA	P O BOX 1194	BREVARO	NC	28712
LITTLE CREEK	FRENCH BROAD	ROUTE 3	MARS HILL	NC	28754
LITTLE GLADE	TRUETT	ROUTE 2 BOX 238	MURPHY	NC	28906
LITTLE HELTON	ASHE	ROUTE 1 BOX 253	GRASSY CREEK	NC	28631
LITTLE IVY	FRENCH BROAD	45 IVY CHURCH ROAD	MARS HILL	NC	28754
LITTLE RICHMOND	SURRY	ROUTE 3 BOX 328	ELKIN	NC	28621
LITTLE RIVER	ALEXANDER	ROUTE 4 BOX 241-B	TAYLORSVILLE	NC	28681
LITTLE RIVER	TRANSYLVANIA	ROUTE 1 BOX 100	PENROSE	NC	27666
LITTLE ROCK	BRUSHY MOUNTAIN	ROUTE 1 BOX 148	BOONE	NC	28606
LITTLE ROCK CREEK	MITCHELL	ROUTE 1 BOX 5D	BAKERSVILLE	NC	28705
LITTLE SAVANNAH	TUCKASEEGEE	ROUTE 3 BOX 243	SYLVA	NC	28779
LITTLETON	CULLOM	P O BOX 216	LITTLETON	NC	28750
LIVE OAK	JOHNSTON	ROUTE 1 BOX 45-B	SELMA	NC	27576
LIVING CLAY	CULLOM	1211 COBLE BLVO	HENDERSON	NC	27536
LIVINGSTON MEMORIAL	CALOWELL	ROUTE 1 BOX 305	BOOMER	NC	28606
LOCUST FIELD	TUCKASEEGEE	BOX 99	DILLSBORO	NC	28725
LOCUST FIRST	STANLY	P O BOX 154	LOCUST	NC	28097
LOCUST GROVE	CAROLINA	ROUTE 5	HENOERSONVILLE	NC	28739
LOCUST GROVE	FRENCH BROAD	330 LOCUST GROVE ROAD	WEAVERVILLE	NC	28787
LONE OAK	CHEOAH	STAR ROUTE BOX S2-A	ROBBINSVILLE	NC	28771
LONG BRANCH	ASHE	PO BOX 154	LANSING	NC	28643
LONG BRANCH	FRENCH BROAD	131 LONG BRANCH ROAD	MARSHALL	NC	28753
LONG BRANCH	HAYWOOD	ROUTE 1 BOX 25D	CANTON	NC	28716
LONG BRANCH	NEW SOUTH RIVER	ROUTE 1 BOX 328-B	AUTRYVILLE	NC	28318
LONG BRANCH	ROBESON	ROUTE 2 BOX 256	LUMBERTON	NC	28358
LONG BRANCH	TUCKASEEGEE	P BOX 161	OILLSBORO	NC	28725
LONG BRANCH ROAD	GREEN RIVER	ROUTE 3 BOX 263-A	FOREST CITY	NC	28043
LONG CREEK	CHEOAH	P O BOX 368	ROBBINSVILLE	NC	28771
LONG CREEK	MECKLENBURG	9432 MT HOLLY-HUNTERSVL E	HUNTERSVILLE	NC	28078
LONG CREEK	WILMINGTON	ROUTE 1 BOX 182	CURRIE	NC	28435
LONG CREEK HISPANIC	MS WILMINGTON	C/O ROUTE 1 BOX 182	CURRIE	NC	28435
LONG CREEK MEMORIAL	GASTON	P O BOX 484	DALLAS	NC	28034
LONG LEAF	WILMINGTON	317 SHIPYARD BLVD	WILMINGTON	NC	28403
LONG RIGOE	STONY FORK	PO BOX 91	PINEOLA	NC	28662
LONG SHOALS	BUNCOMBE	ROUTE 1 BOX 58	ARDEN	NC	28704
LONG SHOALS	SOUTH FORK	ROUTE 4 BOX 514	LINCOLNTON	NC	28092
LONGS CHAPEL	BUNCOMBE	RT 1 LONGS CHAPEL RO	WEAVERVILLE	NC	28787
LONGVIEW	MACON	ROUTE 2 BOX 118	FRANKLIN	NC	28734
LONGVIEW	RALEIGH	200 NORTH KING CHARLES RO	RALEIGH	NC	27610
LONGWOOD	HERON RANKIN	205 24TH ST SW	HICKORY	NC	28601
LORAY	BRUNSWICK	P O BOX 96	LONGWOOD	NC	28452
LOUISBURG	GASTON	1128 W FRANKLIN BLVO	GASTONIA	NC	28052
LOVE GROVE	TAR RIVER	PO BOX 730	LOUISBURG	NC	27549
LOVE MEMORIAL	BLADEN	P O BOX 114	TAR HEEL	NC	28392
LOVE MEMORIAL	GASTON	311 E WALNUT AVENUE	GASTONIA	NC	28054
LOVE VALLEY	NEUSE	298 WOODLAND CHURCH RO	GOLOSBORO	NC	27530
LOVEDALE	KING MOUNTAIN	ROUTE 4 BOX 326	KINGS MOUNTAIN	NC	28786
LOVELADY	TUCKASEEGEE	ROUTE 3 BOX 492-A	SYLVA	NC	28779
LOVES CREEK	CALOWELL	1200 ODULEY ROAD	GRANITE FALLS	NC	28630
LOWELL FIRST	SANDY CREEK	1731 EAST RALEIGH ST	SILER CITY	NC	27344
LOWER BIG PINE	GASTON	400 W FIRST STREET	LOWELL	NC	28098
LOWER CREEK	NEW FOUNO	364 81G PINE ROAD	MARSHALL	NC	28753
LOWER CREEK	CALOWELL	633 LOWER CREEK DRIVE NE	LENOIR	NC	28645
LUMERYS CHAPEL	BURNT SWAMP	ROUTE 1 BOX 144-A	RAEFORO	NC	28376
LOWES GROVE	YATES	4430 SOUTH ALSTON AVENUE	OURHAM	NC	27713
LOWESVILLE CHAPEL	MS SOUTH FORK	C/O ROUTE 3 BOX 469-B	LINCOLNTON	NC	28092
LUMBER BRIDGE	ROBESON	PO BOX 142	LUMBER BRIDGE	NC	28357
LUMBERTON	TUCKASEEGEE	ROUTE 68 BOX 235	CULLOWHEE	NC	28723
LUMBERTON FIRST	ROBESON	PO BOX 938	LUMBERTON	NC	28358
LUSK CHAPEL	NEW FOUNO	ROUTE 1	HOT SPRINGS	NC	28743
LYNWOOD LAKES	PIEDMONT	4206 WILLIAMS DAIRY CH	GREENSBORO	NC	27406
LYSTRA	YATES	ROUTE 7 BOX 152	CHAPEL HILL	NC	27514
MABEL	THREE FORKS	ROUTE 1	ZIONVILLE	NC	28698
MACEOONIA	ALEXANDER	ROUTE 3 BOX 77	TAYLORSVILLE	NC	28681
MACEOONIA	BLUE RIGOE	ROUTE 1 BOX 741	NEBO	NC	28761
MACEOONIA	BUNCOMBE	145B JENKINS VALLEY ROAD	ALEXANDER	NC	28701
MACEOONIA	COWAN	ROUTE 3 BOX 576	OENTON	NC	27922
MACEOONIA	COLUMBUS	ROUTE 1 BOX 134	EVERGREEN	NC	28438
MACEOONIA	ELKIN	ROUTE 1	RONOA	NC	28670
MACEOONIA	GASTON	2023 GARLANO AVENUE	GASTONIA	NC	28052
MACEOONIA	KINGS MOUNTAIN	ROUTE 4 BOX 182-A	KINGS MOUNTAIN	NC	28086
MACEOONIA	LITTLE RIVER	ROUTE 1	HOLLY SPRINGS	NC	27540
MACEOONIA	NEW SOUTH RIVER	ROUTE 2 BOX 310	FAYETTEVILLE	NC	28301
MACEOONIA	NORTH ROANOKE	ROUTE 1 BOX 274	SPRING HOPE	NC	27882
MACEOONIA	PILOT MOUNTAIN	ROUTE 1	TOBACCOVILLE	NC	27050
MACEOONIA	RALEIGH	7100 HOLLY SPRINGS ROAD	RALEIGH	NC	27606
MACEOONIA	RANDOLPH	ROUTE 2 BOX 82	LIBERTY	NC	27298
MACEOONIA	SOUTH FORK	ROUTE 3 BOX 550	LINCOLNTON	NC	28092
MACEOONIA	TRUETT	ROUTE 1 BOX 471/WATKINS	COPPERHILL	TN	37317
MACEOONIA	UNION	1024 STACK ROAD	MONROE	NC	28110
MACEOONIA	GENERAL GROUP	ROUTE 1	CULBERSON	NC	28903
MACEOONIA	MS SOUTH MOUNTAIN	ROUTE 3 BOX 39B-A	VALE	NC	28168
MACEOONIA	CULLOM	P O BOX 12	MACON	NC	27551
MAISON AVENUE	NEUSE	1703 E LAUREL STREET	GOLOSBORO	NC	27530
MAISON FIRST	OAN VALLEY	P O BOX 209	MAISON	NC	27025

MAISON SEMINARY	FRENCH BROAD	P O BOX 68	MARSHALL	NC	28753
MAGGIE VALLEY FIRST	HAYWOOD	P O BOX 309	MAGGIE VALLEY	NC	28751
MAGNOLIA	DOCK	RT 4 BOX 293-C	WHITEVILLE	NC	28472
MAGNOLIA	EASTERN	P O BOX 147	MAGNOLIA	NC	28453
MAGNOLIA	NEW SOUTH RIVER	ROUTE 1 BOX 80-C	STEOAN	NC	28391
MAGNOLIA STREET	PIEDMONT	1203 MAGNOLIA STREET	GREENSBORO	NC	27401
MAIDEN FIRST	SOUTH FORK	P O BOX 338	MAIDEN	NC	28650
MAIN STREET	CAROLINA	202 S MAIN ST	HENDERSONVILLE	NC	28739
MAIN STREET	GREEN RIVER	619 EAST MAIN ST	SPINDALE	NC	28160
MAIN STREET	PILOT MOUNTAIN	126 NORTH MAIN STREET	KERNERSVILLE	NC	27284
MALTBY	TRUETT	MALTBY ROAD	MARBLE	NC	28905
MANTED	CHOWAN	P O BOX 670	MANTED	NC	27954
MAPLE GROVE	CALOWELL	ROUTE 1	EDGEMONT	NC	28620
MAPLE GROVE	STONE MOUNTAIN	ROUTE 1 BOX 426	HAYS	NC	28635
MAPLE HILL	NEW RIVER	ROUTE 4 BOX 500-C	RICHLANDS	NC	28754
MAPLE RIDGE	BUNCOMBE	P O BOX 357	CANDLER	NC	28715
MAPLE SPRINGS	RANDOLPH	ROUTE 5 BOX 145	SEAGROVE	NC	27341
MAPLE SPRINGS	TAR RIVER	ROUTE 3 BOX 201	LOUISBURG	NC	27549
MAPLE SPRINGS	TENNESSEE RIVER	PO BOX 386	BRYSON CITY	NC	28713
MARANATHA	GASTON	ROUTE 1 BOX 24	BESSEMER CITY	NC	28016
MARBLE SPRINGS	TRUETT		MARBLE	NC	28905
MARGARETTSVILLE	WEST CHOWAN		MARGARETTSVILLE	NC	27853
MARION FIRST	BLUE RIDGE	101 NORTH MAIN STREET	MARION	NC	28752
MARS HILL	FRENCH BROAD	P O BOX 218	MARS HILL	NC	28754
MARS HILL	MOUNT ZION	ROUTE 2 BOX 1234	HILLSBOROUGH	NC	27278
MARS HILL	WEST CHOWAN	ROUTE 1 BOX 334	COLERAIN	NC	27924
MARSHALL FIRST	FRENCH BRDAD	P O BOX 484	MARSHALL	NC	28753
MARSHALLBERG	ATLANTIC	P O BOX 188	MARSHALLBERG	NC	28553
MARSHVILLE	UNION	80X 667	MARSHVILLE	NC	28103
MARSTON	PEE DEE		MARSTON	NC	28363
MARTIN HILL	TRUETT	ROUTE 4	HAYESVILLE	NC	28904
MARY ELIZABETH	UNION	ROUTE 2	WAXHAW	NC	28173
MARYS CHAPEL	NEW SOUTH RIVER	ROUTE 3 BOX 278	CLINTON	NC	28328
MARYS CHAPEL	RALEIGH	P O BOX 263	WAKE FDRST	NC	27587
MASHBURN BRANCH	MACON	ROUTE 9	FRANKLIN	NC	28734
MASONBORD	WILMINGTON	1501 BEASLEY RD	WILMINGTON	NC	28403
MASSAPAD	SOUTH FORK	ROUTE 6 BOX 525	LINCOLNTON	NC	28092
MASSEY HILL	NEW SOUTH RIVER	1027 SOUTHERN AVE	FAYETTEVILLE	NC	28306
MATTHEWS	MECKLENBURG	P O BOX 248	MATTHEWS	NC	28105
MATXON FIRST	ROBESON	FLORENCE ST	MATXON	NC	28364
MAYFIELD MEMORIAL	MECKLENBURG	700 SUGAR CREEK RD W	CHARLOTTE	NC	28213
MAYOAN FIRST	DAN VALLEY	101 S FIRST AVENUE	MAYOAN	NC	27027
MAYS CHAPEL	SANDY CREEK	ROUTE 2 BOX 152	BEAR CREEK	NC	27202
MAYSVILLE FIRST	NEW RIVER	P O BOX 208	MAYSVILLE	NC	28555
MCADENVILLE	GASTON	P O BOX 57	MCADENVILLE	NC	28101
MCCONNELL ROAD	GENERAL GROUP	ROUTE 10 BOX 269	GREENSBORO	NC	27406
MCDONALD	PEE DEE	ROUTE 2 BOX 372	ROCKINGHAM	NC	28379
MCDONALD	ROBESON	PO BOX 2	MCDONALD	NC	28340
MCDUFFIE MEMORIAL	MOUNT ZION	ROUTE 8 BOX 54	CHAPEL HILL	NC	27514
MCGILL AVENUE	CABARRUS	202 MCGILL AVENUE NW	CONCRO	NC	28205
MCKEE ROAD	MECKLENBURG	43DD MCKEE ROAD	MATTHEWS	NC	28105
MCKINNEY COVE	MITCHELL	ROUTE 4	BAKERSVILLE	NC	28705
MEADOW GROVE	HAYWOOD	ROUTE 3 BOX 187	CANTON	NC	28716
MEADOW GROVE	TRUETT	ROUTE 4	HAYESVILLE	NC	28904
MEADOWBROOK	CALOWELL	P O BOX 1226	LENOIR	NC	28645
MEAT CAMP	THREE FORKS	ROUTE 2 BOX 620	BOONE	NC	28607
MEBANE FIRST	MOUNT ZION	301 S THIRO ST	MEBANE	NC	27302
MEHERRIN	WEST CHOWAN	519 MEHERRIN AVENUE	MURFREESBORO	NC	27855
MEMORIAL	CABARRUS	1300 CAROLINA AVENUE	KANNAPOLIS	NC	28081
MEMORIAL	LITTLE RIVER	P O BOX 485	BUIES CREEK	NC	27506
MEMORIAL	NEW RIVER	P O BOX 238	MAYSVILLE	NC	28555
MEMORIAL	NORTH ROANOKE	ROUTE 4 BOX 119	ROCKY MOUNT	NC	27801
MEMORIAL	ROBESON		PEMBROKE	NC	28372
MEMORIAL	STANLY	P O BOX 998	NORWOOD	NC	28128
MEMORIAL	GENERAL GROUP	ROUTE 7 BOX 653	CHAPEL HILL	NC	27514
MEMORIAL G	SOUTH ROANOKE	1510 GREENVILLE BLVD	GREENVILLE	NC	27834
MEMORIAL W	SOUTH ROANOKE	109 W CHURCH STREET	WILLIAMSTON	NC	27892
MENOLA	WEST CHOWAN	ROUTE 1 BOX 246	WOODLAND	NC	27897
MERRIMON AVENUE	BUNCOMBE	283 MERRIMON AVE	ASHEVILLE	NC	28801
MERRY HILL	WEST CHOWAN	P O BOX 68	MERRY HILL	NC	27957
MIAMI	CABARRUS	ROUTE 4	CONCRO	NC	28025
MICRO FIRST	JHNSTON	P O BOX 130	MICRO	NC	27555
MIOOLE CROSS	SANDHILLS	P O BOX 441	WEST ENO	NC	27376
MIOOLE FORK	CAROLINA	ROUTE 2 BOX M	HENDERSONVILLE	NC	28739
MIOOLE FORK	FRENCH BROAD	RT 2 BOX 165/8 MCPETERS	MARS HILL	NC	28754
MIOOLE FORK	THREE FORKS	208 ROGERS DR	BOONE	NC	28607
MIOOLE FORK	TRANSYLVANIA	ROUTE 2 BOX 720	BREVARO	NC	28712
MIOOLE SWAMP	CHOWAN	ROUTE 1	CORAPEAKE	NC	27926
MIOOLEBURG	CULLOM	P O BOX 24	MIOOLEBURG	NC	27556
MIOOLESEX	JOHNSTON	P O BOX 446	MIOOLESEX	NC	27557
MIOLOAN FIRST	CABARRUS	P O BOX 246	MIOLOAN	NC	28107
MIOVIEW	KINGS MOUNTAIN	P O BOX 41	KINGS MOUNTAIN	NC	28086
MIOVILLE	NEW RIVER	10 EAST ORIVE	JACKSONVILLE	NC	28540
MIOWAY	ASHE	ROUTE 3 BOX 722	WEST JEFFERSON	NC	28694
MIOWAY	GASTON	ROUTE 2 BOX 303	GASTONIA	NC	28052
MIOWAY	PEE DEE	C/O ROUTE 3 BOX 171	ROCKINGHAM	NC	28379
MIOWAY	POLK	ROUTE 1 BOX 197 A	COLUMBUS	NC	28722
MIOWAY	ROBESON	ROUTE 9 BOX 312	LUMBERTON	NC	28358
MIOWAY	SOUTH MUUNTAIN	ROUTE 2 BOX 595-0	CONNELLY SPRINGS	NC	28612
MIOWAY	TENNESSEE RIVER	C/O P O BOX 39	BRYSON CITY	NC	28713
MIOWAY	UNION	ROUTE 1 BOX 585	WINGATE	NC	28174
MIOWOOD	MECKLENBURG	2029 MECKLENBURG AVENUE	CHARLOTTE	NC	28205
MILDREO	SOUTH ROANOKE	P O BOX 3	TARBORO	NC	27886
MILFORD HILLS	ROWAN	1238 EAST COLONIAL ORIVE	SALISBURY	NC	28144
MILL CREEK	8EULAH	ROUTE 2 BOX 153	ROXBORO	NC	27573
MILL CREEK	BRUNSWICK	ROUTE 1 BOX 47	ROXOLVIA	NC	28322
MILL CREEK	NEW SOUTH RIVER	ROUTE 1 BOX 154-A	ROSEBORO	NC	28382
MILL CREEK	UNION	S417 MORGAN MILL ROAD	MONROE	NC	28110
MILL SPRING FIRST	POLK	P O BOX 36	MILL SPRING	NC	28756
MILLBROOK	RALEIGH	1519 MILLBROOK ROAD	RALEIGH	NC	27609
MILLER HILL	CALOWELL	1230 VIRGINIA STREET	LENOIR	NC	28645
MILLER STREET	CABARRUS	612 MILLET ST/8 BURRIS	KANNAPOLIS	NC	28081

MILLERS CREEK		BRUSHY MOUNTAIN	P O BOX 559	MILLERS CREEK	NC	28651
MILLERSVILLE		ALEXANDER	ROUTE 3 BOX 186B	TAYLORSVILLE	NC	28681
MILLS HOME		LIBERTY	701 WATSON AVE	THOMASVILLE	NC	27360
MILLS RIVER		CAROLINA	ROUTE 1 BOX 166	HURSE SHOE	NC	28742
MILTON		BEULAH	ROUTE 1 BOX 395	MILTON	NC	27305
MINE CREEK		MITCHELL	ROUTE 4 BOX 51	BAKERSVILLE	NC	28705
MINERAL SPRINGS		ANSON	ROUTE 1 BOX 119	POLKTON	NC	28135
MINERAL SPRINGS		ELXIN	211 CEDAR BROOK ROAD	JONESVILLE	NC	28642
MINERAL SPRINGS		PILOT MOUNTAIN	3733 OGBURN AVENUE	WINSTON-SALEM	NC	27105
MINERAL SPRINGS		STANLY	ROUTE 1 BOX 215	OAKBORO	NC	28129
MINGO		NEW SOUTH RIVER	ROUTE 1	DUNN	NC	28334
MINNEAPOLIS		AVERY		MINNEAPOLIS	NC	28652
MINT HILL		MECKLENBURG	7835 MATTHEWS-MINT HILL	CHARLOTTE	NC	28212
MINTZ		NEW SOUTH RIVER	ROUTE 1	ROSEBORO	NC	28382
MISION HISPANA	MS	RALEIGH	2100 NOBLE RD	RALEIGH	NC	27608
MISN BAUTISTA HISPANA	MS	MECKLENBURG	301 ELMHURST ROAD	CHARLOTTE	NC	28209
MISSION		STANLY	ROUTE 1 BOX 175	STANFIELD	NC	28163
MISSION HOME		ASHE		FLEETWOOD	NC	28626
MISSIONARY RIDGE		CATAWBA RIVER	ROUTE 8 BOX 354	MORGANTON	NC	28655
MOCCASIN CREEK		TRUETT	ROUTE 2 BOX 359	MURPHY	NC	28906
MOCKSVILLE FIRST		SOUTH YAOXIN	399 NORTH MAIN ST	MOCKSVILLE	NC	27028
MONCURE		NORTH ROANOKE	ROUTE 2 BOX 145	NASHVILLE	NC	27856
MONCURE		SANDY CREEK	PO BOX 115	MONCURE	NC	27559
MONROE FIRST		UNION	P O BOX 219	MONROE	NC	28110
MONTFORD COVE		GREEN RIVER	ROUTE 1 BOX 356	UNION MILLS	NC	28167
MONTICELLO		SOUTH YAOXIN	ROUTE 8 BOX 520	STATESVILLE	NC	28677
MONTWOOD		BEULAH	2254 BOSTON ROAD	ROXBORO	NC	27573
MOONS CHAPEL		SANDY CREEK	P O BOX 472	SILER CITY	NC	27344
MOORES CHAPEL		MOUNT ZION	BOX 55/CHURCH ST	SAXAPAHAW	NC	27340
MOORES CREEK		WILMINGTON	ROUTE 1 BOX 133-AA	CURRIE	NC	28435
MOORESVILLE FIRST		SOUTH YAOXIN	P O BOX 419	MOORESVILLE	NC	28115
MORAVIAN FALLS		BRUSHY MOUNTAIN	P O BOX 276	MORAVIAN FALLS	NC	28654
MOREHEAD CITY FIRST		ATLANTIC	P O BOX 714	MOREHEAD CITY	NC	28557
MORGAN CHAPEL		POLX	P O BOX 271	LANORUM	SC	29356
MORGAN HILL		BUNCOMBE	ROUTE 2	WEAVERVILLE	NC	28787
MORGANTON FIRST		CATAWBA RIVER	P O DRAWER 459	MORGANTON	NC	28655
MORNINGSDOE		BUNCOMBE	14 MINERAL SPRINGS RD	ASHEVILLE	NC	28805
MORNINGSDOE		TRANSYLVANIA	106 OUTLAND AVENUE	BREVARD	NC	28712
MORRISVILLE FIRST		RALEIGH	P O BOX 89	MORRISVILLE	NC	27608
MORVEN		ANSON	P O BOX 136	MORVEN	NC	28119
MOSES CREEK		TUCKAEEGEE	53 SUNRISE PK/M STEPHENS	SYLVA	NC	28779
MOSS MEMORIAL		TRUETT	ROUTE 4 BOX 113-B	HAYESVILLE	NC	28904
MOUNT ADAR		MOUNT ZION	ROUTE 5 BOX 72	MEBANE	NC	27302
MOUNT AIRY		BURNT SWAMP	ROUTE 1 BOX 358	PENBROKE	NC	28372
MOUNT AIRY FIRST		SURRY	714 N MAIN ST	MT AIRY	NC	27030
MOUNT ANDERSON		SOUTH FORK	ROUTE 1 BOX 301	MAIDEN	NC	28650
MOUNT BETHEL		BURNT SWAMP	ROUTE 3	WARRENTON	NC	27589
MOUNT BEULAH		ANSON	ROUTE 4 BOX 400-B	WADESBORO	NC	28170
MOUNT BEULAH		GASTON	ROUTE 2 BOX 711	BESSEMER CITY	NC	28016
MOUNT CALVARY		CATAWBA RIVER	P O BOX 207	VALOESE	NC	28690
MOUNT CALVARY		NEW SOUTH RIVER	ROUTE 3 BOX 352	FAYETTEVILLE	NC	28306
MOUNT CALVARY		PILOT MOUNTAIN	P O BOX 563	WALKERTOWN	NC	27051
MOUNT CALVARY		SOUTH MOUNTAIN	ROUTE 3 BOX 774	CONNELLY SPGS	NC	28612
MOUNT CALVARY		THREE FORKS	P O BOX 125	BANNER ELX	NC	28604
MOUNT CARMEL		ALLEGHANY	ROUTE 1	GLADE VALLEY	NC	28627
MOUNT CARMEL		ANSON	P O BOX 338	PEACHLAND	NC	28133
MOUNT CARMEL		BUNCOMBE	200 MT CARMEL RD	ASHEVILLE	NC	28806
MOUNT CARMEL		CABARRUS	ROUTE 5 BOX 216-A	ASHEBORO	NC	28025
MOUNT CARMEL		CALDWELL	ROUTE 3 BOX 952	HUDSON	NC	28638
MOUNT CARMEL		MITCHELL	ROUTE 2 BOX 606	SPRUCE PINE	NC	28777
MOUNT CARMEL		MONTGOMERY	ROUTE 1 BOX 52	TROY	NC	27371
MOUNT CARMEL		SURRY	115B MT CARMEL CHURCH RD	MT AIRY	NC	27030
MOUNT CARMEL		TRUETT	ROUTE 4	MURPHY	NC	28906
MOUNT CARMEL		WEST CHOWAN	ROUTE 1	SEABOARD	NC	27876
MOUNT CARMEL		YATES	ROUTE 6 BOX 473	CHAPEL HILL	NC	27514
MOUNT ELAM		NEW SOUTH RIVER	ROUTE 2	ROSEBORO	NC	28382
MOUNT ELIM		BURNT SWAMP	ROUTE 1 BOX 181-C	REO SPRINGS	NC	28377
MOUNT ELIM		ROBESON	P O BOX 113	ORRUM	NC	28369
MOUNT EPHRAIM		STONY FORK	ROUTE 1	TRIPLETT	NC	28686
MOUNT GILEAD		CAROLINA	ROUTE 2 BOX 178	FLETCHER	NC	28732
MOUNT GILEAD		EASTERN	ROUTE 2 BOX 106	CLINTON	NC	28328
MOUNT GILEAD		NEW SOUTH RIVER	P O BOX 40435	FAYETTEVILLE	NC	28304
MOUNT GILEAD		SOUTH MOUNTAIN	ROUTE 1 BOX 194-C	CONNELLY SPRINGS	NC	28612
MOUNT GILEAD		YATES	ROUTE 4 BOX 395	PITTSBORO	NC	27312
MOUNT GILEAD FIRST		MONTGOMERY	P O BOX 207	MOUNT GILEAD	NC	27306
MOUNT HARMONY		BEULAH	ROUTE 1 BOX 50-B	ROUGEMONT	NC	27572
MOUNT HARMONY		SANDY RUN	ROUTE 2 BOX 832	BOSTIC	NC	28018
MOUNT HARMONY		UNION	2817 MOUNT HARMONY CH RD	MATTHEWS	NC	28105
MOUNT HEBRON		ROCKY FACE	ROUTE 5	TAYLORSVILLE	NC	28681
MOUNT HEBRON		SOUTH MOUNTAIN	ROUTE 3 BOX 702	CONNELLY SPRINGS	NC	28612
MOUNT HERMAN		ALEXANDER	P O BOX 697	TAYLORSVILLE	NC	28681
MOUNT HERMAN		OAN VALLEY	ROUTE 3 BOX 311-A	REIOSVILLE	NC	27320
MOUNT HERMON		NURTH ROANOKE	ROUTE 1 BOX 282-F	ROCKY MOUNT	NC	27801
MOUNT HERMON		RALEIGH	ROUTE 1 BOX 461	MORRISVILLE	NC	27560
MOUNT HERMON		SURRY	ROUTE 3 BOX 171	OOBSON	NC	27017
MOUNT HERMON		YATES	ROUTE 1 BOX 389	OURHAM	NC	27705
MOUNT HOLLY		WILMINGTON	ROUTE 1 BOX 160	BURGA	NC	28425
MOUNT HOLLY FIRST		GASTON	300 SOUTH MAIN STREET	MOUNT HOLLY	NC	28120
MOUNT HOLLY SECOND		GASTON	709 RANKIN AVENUE	MOUNT HOLLY	NC	28120
MOUNT HOME		CATAWBA RIVER	ROUTE 4 BOX 164	MORGANTON	NC	28655
MOUNT HOPE		MACUN	ROUTE 1U BOX 430	FRANKLIN	NC	28734
MOUNT LEBANON		RANDOLPH	ROUTE 5	ASHEBORO	NC	27203
MOUNT LEBANON		SANDY RUN	ROUTE 1	BOSTIC	NC	28018
MOUNT LEBANON		MECKLENBURG	P O BOX 25823	CHARLOTTE	NC	28229
MOUNT LIBERTY		TRUETT	ROUTE 4 BOX 35	MURPHY	NC	28906
MOUNT MITCHELL		YANCEY	ROUTE 5 BOX 711	BURNSVILLE	NC	28714
MOUNT MORIAH		BURNT SWAMP	ROUTE 8 BOX 323	LUMBERTON	NC	28358
MOUNT MORIAH		CAROLINA	P O BOX 29	EONEVILLE	NC	28727
MOUNT MORIAH		RALEIGH	ROUTE 2 BOX 203 A	RALEIGH	NC	27610
MOUNT MORIAH		ROBESON	ROUTE 1	MAXTON	NC	28364
MOUNT MORIAH		TRUETT	ROUTE 6 BOX 294	MURPHY	NC	28906
MOUNT MORIAH		UNION	ROUTE 1 BOX 253	PAGELAND	SC	29728

MOUNT MORIAH	YATES	ROUTE 7	BOX 185-A	DURHAM	NC	27707
MOUNT MORIAH CALVERT	TRANSYLVANIA	ROUTE 2	BOX 625	BREVARO	NC	28712
MOUNT NEBO	ROCKY FACE	ROUTE 2		HIODENITE	NC	28636
MOUNT NELSON	NEUSE	P O BOX	53	EUREKA	NC	27830
MOUNT OLIVE	ALEXANDER	ROUTE 4	BOX 64	TAYLORSVILLE	NC	28681
MOUNT OLIVE	ASHE	ROUTE 1	BOX 186	TOOO	NC	28684
MOUNT OLIVE	BLUE RIDGE	ROUTE 4		MARION	NC	28752
MOUNT OLIVE	BRUNSWICK	ROUTE 2	BUX 13	HOLIVIA	NC	28422
MOUNT OLIVE	BUNCOMBE	736 TOWN MOUNTAIN ROAD		ASHEVILLE	NC	28804
MOUNT OLIVE	BURNT SWAMP	ROUTE 10	BOX 816	LUMBERTON	NC	28358
MOUNT OLIVE	CATAWBA RIVER	ROUTE 1	BOX 698	MORGANTON	NC	28655
MOUNT OLIVE	PEE DEE	ROUTE 4	BOX 16	ROCKINGHAM	NC	28379
MOUNT OLIVE	PILOT MOUNTAIN	ROUTE 3	BOX 155	KING	NC	27621
MOUNT OLIVE	SANDY CREEK	ROUTE 2	BOX 361	PITTSBORO	NC	27312
MOUNT OLIVE	UNION	ROUTE 1		MARSHVILLE	NC	28103
MOUNT OLIVE FIRST	EASTERN	300 N CHESTNUTT ST		MOUNT OLIVE	NC	28365
MOUNT OLIVET	CAROLINA	ROUTE 1/MT OLIVET ROAD		ZIRCONIA	NC	28790
MOUNT OLIVET	FLAT RIVER	ROUTE 1		FRANKLINTON	NC	27525
MOUNT OLIVET	RALEIGH	3500 EDWARDS MILL ROAD		RALEIGH	NC	27612
MOUNT OLIVET	SANDY RUN	ROUTE 1	BOX 220	ELLENBORO	NC	28040
MOUNT PARON	STONY FORK	ROUTE 1	BOX 452	OEEP GAP	NC	28618
MOUNT PISGAH	BRIER CREEK	ROUTE 3		NORTH WILKESBORO	NC	28659
MOUNT PISGAH	BRUNSWICK	ROUTE 3	BOX 62	SUPPLY	NC	28462
MOUNT PISGAH	NEW SOUTH RIVER	ROUTE 7	BOX 120	FAYETTEVILLE	NC	28306
MOUNT PISGAH	STONE MOUNTAIN	ROUTE 1		TRAIL MILL	NC	28668
MOUNT PISGAH	TRUETT	ROUTE 1		WARNE	NC	28909
MOUNT PISGAH	YATES	ROUTE 3		APEX	NC	27502
MOUNT PLEASANT	AVERY	ROUTE 3		NEWLAND	NC	28657
MOUNT PLEASANT	BLUE RIDGE	ROUTE 5	BOX 785	MARION	NC	28752
MOUNT PLEASANT	BRUSHY MOUNTAIN	ROUTE 1	BOX 716-A	WILKESBORO	NC	28697
MOUNT PLEASANT	CHOWAN	ROUTE 2	BOX 83-B	CRESWELL	NC	27928
MOUNT PLEASANT	ELKIN	P O BOX	130	STATE ROAD	NC	28676
MOUNT PLEASANT	FRENCH BROAD	ROUTE 1		HOT SPRINGS	NC	28743
MOUNT PLEASANT	RANOLPH	ROUTE 1	BOX 442-A	LIBERTY	NC	27298
MOUNT PLEASANT	TRUETT	ROUTE 1	BOX 228	HAYSVILLE	NC	28904
MOUNT PLEASANT	TUCKAEEGEE	ROUTE 1		SYLVA	NC	28779
MOUNT PLEASANT	UNION	2517 STACK ROAD		MONROE	NC	28110
MOUNT PLEASANT	YANCEY	ROUTE 3	BOX 162-A	BURNSVILLE	NC	28114
MOUNT PLEASANT C	SANDY RUN	ROUTE 1	BOX 524	MOORESBORO	NC	28114
MOUNT PLEASANT R	SANDY RUN	ROUTE 5	BOX 91	FOREST CITY	NC	28043
MOUNT PLEASANT FIRST	CABARRUS	P O BOX	147	MOUNT PLEASANT	NC	28124
MOUNT RUHAMA	SOUTH FORK	ROUTE 1	BOX 433	MAIOEN	NC	28650
MOUNT SHEBA	FRENCH BROAD	P O BOX	653	WEAVERVILLE	NC	28787
MOUNT SINAI	BRIER CREEK	ROUTE 2		WILKESBORO	NC	28697
MOUNT SINAI	CHOWAN	ROUTE 2	BOX 341	HERTFORD	NC	27944
MOUNT SINAI	DOCK	ROUTE 1	BOX 255	CLARENOON	NC	28432
MOUNT SINAI	KINGS MOUNTAIN	2597 MT SINAI CHURCH RD		SHELBY	NC	28150
MOUNT TABOR	PILOT MOUNTAIN	ROUTE 2	BOX 117	GERMANTON	NC	27019
MOUNT TABOR	WEST CHOWAN	ROUTE 3	BOX 81-C	AMHSKIE	NC	27910
MOUNT VERNON	EASTERN	ROUTE 5	BOX 141-H	CLINTON	NC	28328
MOUNT VERNON	GREEN RIVER	ROUTE 2	BOX 688	FOREST CITY	NC	28043
MOUNT VERNON	RALEIGH	7600 FALLS OF NEUSE ROAD		RALEIGH	NC	27609
MOUNT VERNON	ROBESON	ROUTE 7	BOX 271-A	FAYETTEVILLE	NC	28306
MOUNT VERNON	SOUTH MOUNTAIN	ROUTE 4	BOX 273	VALE	NC	28168
MOUNT VERNON	SOUTH YADKIN	ROUTE 1		OLIN	NC	28660
MOUNT VERNON	THREE FORKS	ROUTE 4	BOX 398	BOONE	NC	28607
MOUNT VIEW	STANLY	ROUTE 5		ALBEMARLE	NC	28001
MOUNT VIEW	STONY FORK			OEEP GAP	NC	28618
MOUNT ZION	ANSON	P O BOX	701	WADESBORO	NC	28170
MOUNT ZION	BRUSHY MOUNTAIN	ROUTE 1		FERGUSON	NC	28624
MOUNT ZION	CALDWELL	ROUTE 3	BOX 340	HUGHSON	NC	28638
MOUNT ZION	COLUMBUS	ROUTE 2	BOX 144	WHITEVILLE	NC	28472
MOUNT ZION	FLAT RIVER	ROUTE 1	BOX 202-A	OXFORD	NC	27565
MOUNT ZION	GASTON	P O BOX	665	CHERRYVILLE	NC	28021
MOUNT ZION	HAYWOOD	ROUTE 3	BOX 100	CANTON	NC	28716
MOUNT ZION	MOUNT ZION	ROUTE 3	BOX 331	LIBERTY	NC	27298
MOUNT ZION	ROBESON	P O BOX	14	LITTLE ROCK	SC	29567
MOUNT ZION	SOUTH FORK	ROUTE 1	BOX 330	ALEXIS	NC	28006
MOUNT ZION	SOUTH MOUNTAIN	ROUTE 1		CASAR	NC	28020
MOUNT ZION	STONE MOUNTAIN	P O BOX	1603	NORTH WILKESBORO	NC	28659
MOUNT ZION	SURRY	ROUTE 1	BOX 25-A	ARARAT	NC	27007
MOUNT ZION	TAR RIVER	ROUTE 6	BOX 552	LOUISBURG	NC	27549
MOUNT ZION	TENNESSEE RIVER	ROUTE 2		BRYSOON CITY	NC	28713
MOUNT ZION	TROETT	ROUTE 1	BOX 141	MABLE	NC	28905
MOUNT ZION	UNION	2503 TRINITY CHURCH ROAD		MONROE	NC	28110
MOUNTAIN CREEK	CHEOAH	ROUTE 3		ROBBINSVILLE	NC	28771
MOUNTAIN CREEK	FLAT RIVER	ROUTE 4	BOX 225	OXFORD	NC	27565
MOUNTAIN CREEK	GREEN RIVER	ROUTE 3	BOX 154-B	RUTHERFORDTON	NC	28139
MOUNTAIN GROVE	CALDWELL	ROUTE 2	BOX 285-B	GRANITE FALLS	NC	28630
MOUNTAIN GROVE	MACON	ROUTE 5	BOX 8	FRANKLIN	NC	28734
MOUNTAIN GROVE	TAR RIVER	ROUTE 6		LOUISBURG	NC	27549
MOUNTAIN GROVE	THERON RANKIN	ROUTE 8	BOX 205	HICKORY	NC	28601
MOUNTAIN HOME	CAROLINA	ROUTE 1		HENOERSONVILLE	NC	28739
MOUNTAIN PAGE	CAROLINA	P O BOX	836	SALUDA	NC	28773
MOUNTAIN PARK	SURRY			STATE ROAD	NC	28676
MOUNTAIN PARK	ALEXANDER	ROUTE 3	BOX 132	TAYLORSVILLE	NC	28681
MOUNTAIN RIDGE	SOUTH YADKIN	ROUTE 14	BOX 184	STATESVILLE	NC	28677
MOUNTAIN ROAD	GENERAL GROUP	P O BOX	1553	ROXBORO	NC	27573
MOUNTAIN SPRINGS	UNION	2509 MOUNTAIN SPG CHR RD		MONROE	NC	28110
MOUNTAIN VALLEY	CAROLINA	ROUTE 1		ZIRCONIA	NC	28790
MOUNTAIN VALLEY	STONE MOUNTAIN	C/O NORTH 6 BOX 493		NORTH WILKESBORO	NC	28659
MOUNTAIN VIEW	BUNCOMBE	ROUTE 1	BOX 302	BLACK MOUNTAIN	NC	28711
MOUNTAIN VIEW	CALDWELL	ROUTE 10	BOX 256	LENOIR	NC	28645
MOUNTAIN VIEW	CAROLINA	650 OUNCAN HILL ROAD		HENOERSONVILLE	NC	28739
MOUNTAIN VIEW	LIBERTY	ROUTE 7	BOX 439	LEXINGTON	NC	27292
MOUNTAIN VIEW	MITCHELL	ROUTE 5	BOX 254	BAKERSVILLE	NC	28705
MOUNTAIN VIEW	PILOT MOUNTAIN	ROUTE 5	BOX 287	KING	NC	27021
MOUNTAIN VIEW	SANDY RUN	ROUTE 2	BOX 158	ROSTIC	NC	28018
MOUNTAIN VIEW	SOUTH FORK	ROUTE 1	BOX 206	MAIOEN	NC	28650
MOUNTAIN VIEW	STONE MOUNTAIN	P O BOX	47	HAYS	NC	28635
MOUNTAIN VIEW	SURRY	ROUTE 1		LOWGAP	NC	27024
MOUNTAIN VIEW	THERON RANKIN	P O BOX	2991	HICKORY	NC	28601

MOUNTAIN VIEW	YAKIN	ROUTE 2 BOX 260	HAMPTONVILLE	NC	27202
MOUNTAIN VIEW P	GREEN RIVER	ROUTE 2 BOX 214	TRYON	NC	28782
MOUNTAIN VIEW R	GREEN RIVER	ROUTE 6 BOX 299	TRYON	NC	28139
MOUNTAIN VIEW #1	CATAWBA RIVER	ROUTE 1 ROAD # 1253	MORGANTON	NC	28655
MOUNTAIN VIEW #2	CATAWBA RIVER	ROUTE 1 BOX 276	MORGANTON	NC	28655
MOYUCK	CHOWAN	P O BOX 459	MOYOCK	NC	27958
MT CARMEL	TENNESSEE RIVER	P O BOX 1337	BRYSON CITY	NC	28713
MUD CREEK	CAROLINA	403 RUTLEDGE DR	HENDERSONVILLE	NC	28739
MUOY CREEK	CATAWBA RIVER	ROUTE 1 BOX 907	NEBU	NC	28761
MULBERRY	CALOWELL	ROUTE 10 BOX 750	LENOIR	NC	28645
MULBERRY	MECKLENBURG	6450 TUCKASEEGEE RD	CHARLOTTE	NC	28214
MULLS CHAPEL	SOUTH MOUNTAIN	ROUTE 1 BOX 149-A	CONNELLY SPRINGS	NC	28612
MULLS GROVE	CATAWBA RIVER	ROUTE 6 BOX 312	MORGANTON	NC	28655
MULLS MEMORIAL	KINGS MOUNTAIN	3299 FALLSTON ROAD	SHELBY	NC	28150
MULVALE	CALOWELL	ROUTE 10 BOX 409	LENOIR	NC	28645
MURFREESBORO	WEST CHOWAN	PO BOX 124	MURFREESBORO	NC	27855
MURPHY FIRST	TRUETT	P O BOX 7	MURPHY	NC	28906
MURPHY SECOND	TRUETT	ROUTE 3 REGAL ST	MURPHY	NC	28906
MURRAY MEMORIAL	WILMINGTON	ROUTE 6 BOX 206-A	WILMINGTON	NC	28403
MYERS PARK	GENERAL GROUP	BOX 6006	CHARLOTTE	NC	28207
MYRTLE GROVE	WILMINGTON	ROUTE 5 BOX 484	WILMINGTON	NC	28403
MYRTLE HEAO	OOCK	STAR RT 2 BOX 71	ASH	NC	2842U
NAGS HEAU	CHOWAN	P O BOX 355	NAGS HEAD	NC	27959
NAKINA	COLUMBUS	ROUTE 1	NAKINA	NC	28455
NALL MEMORIAL	MOUNT ZION	P U BOX 175	GRAHAM	NC	27253
NAPLES	CAROLINA	P O BOX 546	NAPLES	NC	28760
NASHVILLE	NORTH ROANOKE	P O BOX 646	NASHVILLE	NC	27856
NATAHALA	TENNESSEE RIVER	WESSER ROAD	BRYSON CITY	NC	28713
NATIONAL AVENUE	ATLANTIC	510 WATSON AVENUE	NEW BERN	NC	28560
NATMOORE	BLAEN	ROUTE 1	KELLY	NC	28448
NEBO FIRST	BLUE RIGOE	#10 HARMONY GROVE ROAD	NEBO	NC	28761
NEEDMORE	ROWAN	ROUTE 1 BOX 52	WOOLEAF	NC	27054
NEEL ROAD	ROWAN	ROUTE 6 BOX 219	SALISBURY	NC	28144
NEILLS CREEK	LITTLE RIVER	ROUTE 3 BOX 240	ANGLIER	NC	27501
NELSONS CHAPEL	CALOWELL	ROUTE 8 BOX A-214	LENOIR	NC	28645
NEUSE	NEUSE	2909 WERON AVENUE	KINSTON	NC	28701
NEUSE RIVER	ATLANTIC	3702 OLD CHERRY POINT RD	NEW BERN	NC	28560
NEW BERN FIRST	ATLANTIC	P O BOX 1463	NEW BERN	NC	28560
NEW BETHANY	SOUTH YAKIN	ROUTE 3 BOX 332-0	STATESVILLE	NC	28677
NEW BETHEL	BURNT SWAMP	ROUTE 1 BOX 78-0	CLINTON	NC	28328
NEW BETHEL	CULLOM	ROUTE 1 BOX 205 1/2	HENDERSON	NC	27536
NEW BETHEL	KINGS MOUNTAIN	ROUTE 2	LAWNOALE	NC	28090
NEW BETHEL	PILOT MOUNTAIN	RIDGE ROAD	TOBACCOVILLE	NC	27050
NEW BETHEL	SANOVY RUN	P O BOX 804	FOREST CITY	NC	28043
NEW BETHEL	SURRY	ROUTE 5 BOX 413	MT AIRY	NC	27030
NEW BETHEL J	RALEIGH	ROUTE 1 BOX 133	GARNER	NC	27529
NEW BETHEL R	RALEIGH	ROUTE 1 BOX 89	STEM	NC	27581
NEW BRITTON	OOCK	PO BOX 100	ASH	NC	28420
NEW BUFFALO	KINGS MOUNTAIN	ROUTE 1 BOX 346	GROVER	NC	28073
NEW CAMP CREEK	KINGS MOUNTAIN	ROUTE 2 BOX 1375	KINGS MOUNTAIN	NC	28086
NEW CENTER	BLAEN	ROUTE 1	BLAENBORO	NC	28320
NEW COVENANT LIFE	RALEIGH	P O BOX 538	KNIGHTOALE	NC	27545
NEW FRIENDSHIP	LIBERTY	4258 OLD LEXINGTON RD	WINSTON-SALEM	NC	27107
NEW HEIGHTS	GASTON	P O BOX 60	HIGH SHOALS	NC	28077
NEW HILL	RALEIGH	P O BOX 74	NEW HILL	NC	27562
NEW HILL	ANSON	ROUTE 3 BOX 173	PEACHLAND	NC	28139
NEW HOME	SANOHILLS	ROUTE 2 BOX 373	VASS	NC	28344
NEW HOME	ALLEGHANY	STAR ROUTE	LAUREL SPRINGS	NC	28644
NEW HOPE	BRIER CREEK	ROUTE 1	MORAVIAN FALLS	NC	28654
NEW HOPE	BRUSHY MOUNTAIN	ROUTE 1	PURLEAR	NC	28665
NEW HOPE	BURNT SWAMP	ROUTE 1 BOX 75	BOLTON	NC	28423
NEW HOPE	CABARRUS	1409 E IITH ST	KANNAPOLIS	NC	28081
NEW HOPE	CHEOH	ROUTE 1	ROBBINSVILLE	NC	28771
NEW HOPE	COLUMBUS	ROUTE 5 BOX 37 AB	WHITEVILLE	NC	28472
NEW HOPE	CULLOM	P O BOX 111	KITTRELL	NC	27544
NEW HOPE	EASTERN	ROUTE 1	TURKEY	NC	28393
NEW HOPE	GASTON	2024 REOBUD DRIVE	GASTONIA	NC	28054
NEW HOPE	KINGS MOUNTAIN	P O BOX 116	EARL	NC	28038
NEW HOPE	MECKLENBURG	7841 IDLEWILD ROAD	CHARLOTTE	NC	28212
NEW HOPE	MONTGOMERY	ROUTE 1	STAR	NC	27356
NEW HOPE	NEUSE	2401 PINK HILL ROAD	KINSTON	NC	28501
NEW HOPE	NEW FOUND	ROUTE 4 BOX 26/LOT #8	ASHEVILLE	NC	28806
NEW HOPE	NEW RIVER	ROUTE 2 BOX 371-J	BEULAVILLE	NC	28518
NEW HOPE	NEW SOUTH RIVER	879 SOUTHWIEW CIRCLE	FAYETTEVILLE	NC	28301
NEW HOPE	PEE DEE	ROUTE 2	ELLERBE	NC	28338
NEW HOPE	PIEDMONT	1379 LEES CHAPEL ROAD	GREENSBORO	NC	27405
NEW HOPE	PILOT MOUNTAIN	4911 OLS RURAL HALL ROAD	WINSTON-SALEM	NC	27105
NEW HOPE	RALEIGH	4301 LOUISBURG ROAD	RALEIGH	NC	27604
NEW HOPE	SOUTH FORK	ROUTE 4 BOX 275-A	NEWTON	NC	28658
NEW HOPE	SOUTH ROANOKE	5200 WEST NASH ROAD	WILSON	NC	27893
NEW HOPE	SOUTH YAKIN	ROUTE 4 BOX 270	STATESVILLE	NC	28677
NEW HOPE	SURRY	ROUTE 1 BOX 174	DOBSON	NC	27017
NEW HOPE	TRANSYLVANIA	P O BOX 1257	BREVARO	NC	28712
NEW HOPE	TRUETT	ROUTE 3 BOX 107	HAYESVILLE	NC	28904
NEW HOPE	TUCKASEEGEE	ROUTE 3 BOX 300-B	SYLVA	NC	28779
NEW HOPE	UNION	ROUTE 2	MARSHVILLE	NC	28103
NEW HOPE	WILMINGTON	P O BOX 446	LELANO	NC	28451
NEW HOPE	GENERAL GROUP	P O BOX 4246	BURLINGTON	NC	27215
NEW HOPE	GENERAL GROUP	ROUTE 1 BOX 124-A	HAMPTONVILLE	NC	27020
NEW HOPE	MS CATAWBA RIVER	ROUTE 5 BOX 458	MORGANTON	NC	28655
NEW HOPE CHAPEL	SOUTH ROANOKE	514 PARK STREET	WILLIAMSTON	NC	27892
NEW HOPEWELL	STONY FORK	STAR ROUTE	LENOIR	NC	28645
NEW LIBERTY	BUNGOMBE	RT 1/OLIVETTE RD	ASHEVILLE	NC	28804
NEW LIFE	BRUNSWICK	ROUTE 2 BOX 102/WARREN	ASH	NC	28420
NEW LIFE	OOCK	ROUTE 2 BOX 18	TABOR CITY	NC	28463
NEW LIFE	NEUSE	P O BOX 634	GOLDSBORO	NC	27530
NEW LIFE	SURRY	ROUTE 6 BOX 386	MT AIRY	NC	27030
NEW LIFE	WC JOHNSTON	P O BOX 1	WILSONS MILLS	NC	27593
NEW LIFE B	GASTON	P O BOX 809	BELMONT	NC	28012
NEW LIFE S	GASTON	527 NORTH BUCKOAK STREET	STANLEY	NC	28164
NEW LIGHT	RALEIGH	ROUTE 1	WAKE FOREST	NC	27587
NEW LIGHT	STONE MOUNTAIN	ROUTE 1 BOX 319	ROARING RIVER	NC	28669

NEW LONDON FIRST	STANLY	P 0 80X 202	NEW LONDON	NC	28127
NEW MARTINS CREEK	TRUETT	ROUTE 2	CANDLER	NC	28906
NEW MORGAN HILL	BUNCOMBE	ROUTE 2 BOX 276	LUMBERTON	NC	28715
NEW POINT	BURNT SWAMP	ROUTE 6 BOX 168	LUMBERTON	NC	28358
NEW PROSPECT	BRIER CREEK	ROUTE 13 BOX 6	STATESVILLE	NC	28677
NEW PROSPECT	KINGS MOUNTAIN	ROUTE 1 BOX 307	SHELBY	NC	28150
NEW RIVER	ASHE	ROUTE 1 BOX 167	PLINEY CREEK	NC	28663
NEW RIVER	NEW RIVER	1310 HARGETT STREET	JACKSONVILLE	NC	28540
NEW SALEM	BUNCOMBE	P 0 80X 421	SKYLAND	NC	28776
NEW SALEM	SANJOY CREEK	ROUTE 4 BOX 82	PITTSBORO	NC	27312
NEW SALEM	UNION	2915 GOLUMINE ROAD	NORRHOE	NC	28110
NEW SANJOY CREEK	CULLOM	ROUTE 1 BOX 311-A	HENDERSON	NC	27536
NEW SAVANNAH	TUCKASEIGEE	ROUTE 2 BOX 31U	SYLVA	NC	28779
NEWBRIDGE	BUNCOMBE	199 ELKWOOD AVE	ASHEVILLE	NC	28804
NEWELL	MECKLENBURG	P 0 80X 176	NEWELL	NC	28126
NEWFOUND	BUNCOMBE	P 0 80X 6	WEICESTER	NC	28748
NEWLAND FIRST	AYER	P 0 80X 492	NEWLAND	NC	28657
NEWLAND CHAPEL	MACON	10 MULBERRY ROAD	OTTO	NC	28734
NEWPORT	ATLANTIC	P 0 DRAWER F	NEWPORT	NC	28570
NEWTON FIRST	THERON RANKIN	6TH ST AT NORTHWEST BLVD	NEWTON	NC	28658
NEWTON GROVE	JOHNSTON	ROUTE 1 BOX 175-A	NEWTON GROVE	NC	28366
NINEVAH	HAYWOOD	P 0 80X 6	WAYNESVILLE	NC	28786
NOBLES CHAPEL	JOHNSTON	ROUTE 1 BOX 194-A	SIMS	NC	27880
NORLINA	CULLOM	P 0 80X 367	NORLINA	NC	27563
NORMAN	PEE OEE	P 0 80X 122	NORMAN	NC	28367
NORMANS GROVE	KINGS MOUNTAIN	P 0 80X 293	FALLSTON	NC	28042
NORTH ALBEMARLE	STANLY	P 0 80X 957	ALBEMARLE	NC	28001
NORTH BEAVER	ASHE	ROUTE 2 BOX 796	WEST JEFFERSON	NC	28694
NORTH BLACK MOUNTAIN	BUNCOMBE	P 0 80X 265-8	BARNS ROSSVILLE	NC	28709
NORTH BROOK	SOUTH FORK	ROUTE 1 BOX 467	CERRYVILLE	NC	28021
NORTH CANTON	HAYWOOD	120 N CANTON RO	CHANTON	NC	28716
NORTH CARY	RALEIGH	505 REEOY CREEK RO	CARY	NC	27511
NORTH CATAWBA	CALOWELL	ROUTE 3 BOX 282	LENOIR	NC	28645
NORTH CLINTON AVENUE	LITTLE RIVER	P 0 80X 1243	OUNN	NC	28334
NORTH COVE	BLUE RIDGE	ROUTE 3 BOX 424	MARION	NC	28752
NORTH CROSS	GENERAL GROUP	ROUTE 3 BOX 240	MORGANTON	NC	28655
NORTH FORK	FRENCH BROAG	440 BIG PINE ROAD	MARSHALL	NC	28753
NORTH GRAHAM	MOUNT ZION	P 0 80X 492	GRAHAM	NC	27253
NORTH HAZELWOOD	HAYWOOD	P 0 80X 112	HAZELWOOD	NC	28738
NORTH HENDERSON	CULLOM	1211 N GARNETT ST	HENDERSON	NC	27536
NORTH KANNAPOLIS	CABARRUS	312 LOCUST STREET	KANNAPOLIS	NC	28081
NORTH LAUREL	CATAWBA RIVER	P 0 80X 307	VALOESE	NC	28690
NORTH LAURINBURG	PEE DEE	517 LEE'S MILL RO	LAURINBURG	NC	28352
NORTH LEXINGTON	LIBERTY	110 W 9TH ST	LEXINGTON	NC	27292
NORTH LUMBERTON	ROBESON	2001 RIVERSIDE AVENUE	LUMBERTON	NC	28358
NORTH MAIN STREET	GASTON	202 LANIER AVENUE	MOUNT HOLLY	NC	28120
NORTH MAIN STREET	ROWAN	1501 NORTH MAIN STREET	SALISBURY	NC	28144
NORTH MORGANTON	CATAWBA RIVER	101 VIEW STREET	MORGANTON	NC	28655
NORTH NEWTON	THERON RANKIN	316 WEST 21ST STREET	NEWTON	NC	28658
NORTH OAK RIDGE	YAOIKIN	ROUTE 2 BOX 272-A	BOONVILLE	NC	27011
NORTH ROCKY MOUNT	NORTH ROANOKE	119 WEST RIDGE STREET	ROCKY MOUNT	NC	27801
NORTH ROXBORO	BEULAH	P 0 80X 3067	ROXBORO	NC	27573
NORTH SMITHFIELD	JOHNSTON	19 EAST OAIL STREET	SMITHFIELD	NC	27577
NORTH STANLY	STANLY	ROUTE 3	NEW LONDON	NC	28127
NORTH STREET	RALEIGH	400 NORTH BOYLAN AVENUE	RALEIGH	NC	27603
NORTH TOPSAIL SHORES MS	NEW RIVER	80X 2066/N TOPSAIL SHORES	SNEAOS FERRY	NC	28460
NORTH TOXAWAY	TRANSYLVANIA	ROUTE 1	LAKE TOXAWAY	NC	28747
NORTH WAOESBORO	ANSON	1211 N GREENE ST	WAOESBORO	NC	28170
NORTH WARRENTON	CULLOM	NORTH MAIN STREET	WARRENTON	NC	27589
NORTH WHITEVILLE	GENERAL GROUP	ROUTE 5 BOX 413	WHITEVILLE	NC	28472
NORTH WILKESBORO FIRST	BRUSHY MOUNTAIN	P 0 80X 458	NORTH WILKESBORO NC	28659	
NORTH WILKESBORO SECONDO	BRUSHY MOUNTAIN	P 0 80X 1344	NORTH WILKESBORO NC	28659	
NORTHOALE	MECKLENBURG	8104 STATESVILLE ROAD	CHARLOTTE	NC	28213
NORTHEAST	PIEMONT	2354 HUFFINE MILL ROAD	MCLANSVILLE	NC	27301
NORTHSIOE	BLAEOEN	P 0 80X 266	BLAEOENBORO	NC	28320
NORTHSIOE	KINGS	C/O 1310 N NEW HOPE ROAD	GASTONIA	NC	28054
NORTHSIOE	KINGS MOUNTAIN	1220 SCENIC DRIVE	SHELBY	NC	28150
NORTHSIOE	MOUNT ZION	513 HOMEWOOD AVENUE	BURLINGTON	NC	27215
NORTHSIOE	PIEMONT	1100 E CORNWALLIS ORIVE	GREENSBORO	NC	27405
NORTHSIOE	MS BRUSHY MOUNTAIN	ODELL ST	N WILKESBORO	NC	28659
NORTHSIOE BAPT FELL	MS RALEIGH	P 0 80X 61165	RALEIGH	NC	27661
NORTHWEST	PILOT MOUNTAIN	407 PETREE ROAD	WINSTON-SALEM	NC	27106
NORWOOD FIRST	STANLY	80X 535 ANSON AVENUE	NORWOOD	NC	28128
NOTLA	TRUETT	ROUTE 2	MURPHY	NC	28906
OAK CITY	SOUTH ROANOKE	P 0 80X 38	OAK CITY	NC	27857
OAK DALE	COLUMBUS	ROUTE 1	WHITEVILLE	NC	28472
OAK DALE	MACON	ROUTE 3 BOX 673	FRANKLIN	NC	28734
OAK FOREST	CAROLINA	484 JACKSON ROAD	FLETCHER	NC	28732
OAK GROVE	AYER	ROUTE 2	NEWLAND	NC	28657
OAK GROVE	BRIER CREEK	ROUTE 3	HAMPTONVILLE	NC	27020
OAK GROVE	BRUNSWICK	ROUTE 3 BOX 405	SUPPLY	NC	28462
OAK GROVE	BRUSHY MOUNTAIN	ROUTE 1	MILLERS CREEK	NC	28651
OAK GROVE	BURNT SWAMP	ROUTE 3 BOX 271	LAURINBURG	NC	28352
OAK GROVE	CALOWELL	ROUTE 3 BOX 407	GRANITE FALLS	NC	28630
OAK GROVE	CATAWBA RIVER	ROUTE 2 BOX 673	NEBO	NC	28761
OAK GROVE	CENTRAL	ROUTE 1 BOX 140	JAMESTOWN	NC	27282
OAK GROVE	CHOWAN	ROUTE 1 BOX 706	ROPER	NC	27970
OAK GROVE	OAN VALLEY	ROUTE 5 BOX 478	REIOSVILLE	NC	27620
OAK GROVE	ELKIN	ROUTE 2 BOX 249	NORTH WILKESBORO NC	28659	
OAK GROVE	FRENCH BROAG	RT 6 BX 438-8/J WILSON	FAIRVIEW	NC	28730
OAK GROVE	GASTON	ROUTE 3 BOX 76	CERRYVILLE	NC	28021
OAK GROVE	HAYWOOD	ROUTE 2 BOX 248	CLYDE	NC	28721
OAK GROVE	KINGS MOUNTAIN	ROUTE 5 BOX 544	KINGS MOUNTAIN	NC	28086
OAK GROVE	LITTLE RIVER	ROUTE 2	ANGIER	NC	27501
OAK GROVE	MACON	ROUTE 4	FRANKLIN	NC	28734
OAK GROVE	MECKLENBURG	P 0 80X 604	PAW CREEK	NC	28130
OAK GROVE	MOUNT ZION	ROUTE 2 BOX 214	MEBANE	NC	27302
OAK GROVE	PILOT MOUNTAIN	ROUTE 1 BOX 166	MAOLSON	NC	27025
OAK GROVE	RALEIGH	ROUTE 1	YOUNGSSVILLE	NC	27596
OAK GROVE	ROBESON	ROUTE 10 BOX 455	LUMBERTON	NC	28358
OAK GROVE	SOUTH FORK	ROUTE 2 BOX 838	LINCOLNTON	NC	28092

OAK GROVE	STANLY	1002 WISSASSETT STREET	ALBEMARLE	NC	28001	
OAK GROVE	SURRY	ROUTE 6 BOX 393	MT AIRY	NC	27030	
OAK GROVE	THREE FORKS	P O BOX 2480	BOONE	NC	28607	
OAK GROVE	TRANSYLVANIA	ROUTE 1	LAKE TOXAWAY	NC	28747	
OAK GROVE	UNION	ROUTE 1 BOX 165	WAXHAW	NC	28173	
OAK GROVE	WEST CHDWAN	ROUTE 1	AULANOR	NC	27805	
OAK GROVE	WILMINGTON	7990 MARKET ST	WILMINGTON	NC	28405	
OAK GROVE MA	TRUETT	ROUTE 1 BOX 83	MARBLE	NC	28905	
OAK GROVE MU	TRUETT	ROUTE 4 BOX 61	MURPHY	NC	28906	
OAK HILL	ASHE	ROUTE 2	LANSING	NC	28643	
OAK HILL	FRENCH BROAD	ROUTE 1	MARSHALL	NC	28753	
OAK HILL MEMORIAL	LIBERTY	7 RALEIGH ROAD	THOMASVILLE	NC	27360	
OAK ISLAND FIRST	BRUNSWICK	P O BOX 188	LONG BEACH	NC	28461	
OAK LEVEL	NORTH ROANOKE	ROUTE 5 BOX 163	ROCKY MOUNT	NC	27801	
OAK RIDGE	CABARRUS	370 FLOWES STORE ROAD	CONCORD	NC	28025	
OAK RIDGE	FRENCH BROAD	339 FLINT HILL ROAD	ALEXANDER	NC	28701	
OAK RIDGE	GREEN RIVER	ROUTE 3	RUTHERFORDTON	NC	28139	
OAK RIDGE	PEE DEE	ROUTE 1 BOX S16-C	HAMLET	NC	28345	
OAK RIDGE	PILOT MOUNTAIN	ROUTE 1 BOX 62	SANDY RIDGE	NC	27046	
OAK RIDGE	RALEIGH	ROUTE 1	KITTRELL	NC	27544	
OAK RIDGE	SOUTH MOUNTAIN	ROUTE 2 BOX 290	CONNELLY SPRINGS NC	28612		
OAK SPRINGS	GREEN RIVER	ROUTE 2	RUTHERFORDTON	NC	28139	
OAK VIEW	CENTRAL	810 OAK VIEW ROAD	HIGH POINT	NC	27260	
OAK VIEW	KINGS MOUNTAIN	ROUTE 1 BOX 308	KINGS MOUNTAIN	NC	28086	
OAK VIEW	NORTH ROANOKE	368 ARLINGTON ST EXT	ROCKY MOUNT	NC	27801	
OAK VIEW	TRUETT	ROUTE 1	HAYESVILLE	NC	28904	
OKBORD FIRST	STANLY	P O BOX 10	OAKBORO	NC	28129	
OKDALE	ANSON	ROUTE 1 BOX 61-8	POLKTON	NC	28135	
OKDALE	MECKLENBURG	6440 PLEASANT GROVE ROAD	CHARLOTTE	NC	28216	
OKDALE	NORTH ROANOKE	3547 RALEIGH STREET N	ROCKY MOUNT	NC	27801	
OKOALE	ROBESON	ROUTE 1 BOX 237	FAIRMONT	NC	28340	
OKDALE	ROWAN	200 CHARLES STREET	SPENCER	NC	28159	
OKOALE	SOUTH YADKIN	ROUTE 1 BOX 3	STATESVILLE	NC	28677	
OKHURST	LIBERTY	P O BOX 1286	LEXINGTON	NC	27292	
OKHURST	MECKLENBURG	5037 MONROE ROAD	CHARLOTTE	NC	28205	
OKHURST	RANDOLPH	2225 S FAYETTEVILLE ST	ASHEBORO	NC	27203	
OKLAND	UNION	P O BOX 495	MONROE	NC	28110	
OKLAND HEIGHTS	ROWAN	ROUTE 12 NEWSOME ROAD	SALISBURY	NC	28144	
OKLAND MEMORIAL	WC GASTON	P O BOX 537	LOWELL	NC	28098	
OKLAWM	PILOT MOUNTAIN	700 WAYSIDE DRIVE	WILMINGTON-SALEM	NC	27107	
OKLEY	BUNCOMBE	70 FAIRVIEW AVENUE	ASHEVILLE	NC	28803	
OKLEY	SANDY CREEK	ROUTE 2 BOX 233	SILER CITY	NC	27344	
OKMONT	SOUTH ROANOKE	P O BOX 3790	GREENVILLE	NC	28734	
OKTON	ROBESON	ROUTE 2 BOX 395	FAIRMONT	NC	28340	
OKWOOD PARK	RANDOLPH	1806 CRESCENT DR	ASHEBORO	NC	27203	
OKWOODS	BRUSHY MOUNTAIN	ROUTE 4 BOX 147-B	WILKESBORO	NC	28697	
OBIDS	ASHE	ROUTE 2	WEST JEFFERSON	NC	28694	
OCEAN VIEW	BRUNSWICK	ROUTE 5 BOX 277	SHALLOTTE	NC	28459	
OCHRE HILL	TUCKASEIGEE	ROUTE 1	SYLVA	NC	28779	
OEELL	CABARRUS	6320 OAVIOSON HWY	CONCORD	NC	28025	
OEOEN	WILMINGTON	7121 MARKET ST	WILMINGTON	NC	28405	
OGREETA	TRUETT	ROUTE 5	MURPHY	NC	28906	
OLO BULL CREEK	NEW FOUND	ROUTE 1	MARS HILL	NC	28753	
OLO FIELDS	ASHE	ROUTE 1	FLEETWOOD	NC	28626	
OLO FORT FIRST	BLUE RIDGE	P O BOX 10	OLO FORT	NC	28762	
OLO LEA BETHEL	BEULAH	ROUTE 1	LEASBORO	NC	27291	
OLO SAVANNAH	TUCKASEIGEE	ROUTE 2/SUTTON BRANCH RO	SYLVA	NC	28779	
OLO SHALLLOTTE	BRUNSWICK	ROUTE 2	SHALLOTTE	NC	28459	
OLO SHOOTING CREEK	TRUETT	ROUTE 3 BOX 120	HAYESVILLE	NC	28904	
OLO TOWN	PILOT MOUNTAIN	4386 SHATTALON ORIVE	WINSTON-SALEM	NC	27106	
OLO TOXAWAY	TRANSYLVANIA	STAR ROUTE BOX 110	ROSMAN	NC	28772	
OLIVE BRANCH	BEULAH	ROUTE 2 BOX 198-A	ROXBORO	NC	27573	
OLIVE BRANCH	UNION	ROUTE 3	MARSHVILLE	NC	28103	
OLIVE BRANCH	YATES	123 OLIVE BRANCH RO	OURHAM	NC	27703	
OLIVE CHAPEL	RALEIGH	ROUTE 3 BOX 297	APEX	NC	27502	
OLIVE GROVE	FLAT RIVER	ROUTE 2 BOX 465	CREEDMOOR	NC	27522	
OLIVE GROVE	PILOT MOUNTAIN	ROUTE 1 BOX 183C	PINNACLE	NC	27043	
OLIVE GROVE	SOUTH MOUNTAIN	ROUTE 1 BOX 227-B	CASAR	NC	28020	
OLIVERS GROVE	JOHNSTON	ROUTE 4 BOX 311	FOUR OAKS	NC	27524	
OLIVET	SOUTH FORK	138 GLENOALE ORIVE	LONG ISLAND	NC	28648	
OLIVET	WILMINGTON	RT 3 BX 204-A	WILMINGTON	NC	28401	
OLYPHIC	OOCK	P O BOX 1632	TABOR CITY	NC	28463	
OPEN OOR	GENERAL GROUP	BOX 44	MOREHEAD CITY	NC	28557	
ORIENTAL FIRST	ATLANTIC	ROUTE 1 BOX S7	ORIENTAL	NC	28571	
ORION	ASHE	436 N OAKLAND AVENUE	JEFFERSON	NC	28640	
ORRUM FIRST	ROBESON	ROUTE 2	ORRUM	NC	28369	
OSBORNE	OSAN VALLEY	ROUTE 2	EOEN	NC	27298	
OSBORNE MEMORIAL	ALLEGHANY	ROUTE 1 BOX 386	SPARTA	NC	28675	
OSSIPEE	MOUNT ZION	ROUTE 1 BOX 395	LONG COLLEGE	NC	27244	
OSTWALT	SOUTH YADKIN	P O BOX 9128	TROUTMAN	NC	28166	
OTEEN	BUNCOMBE	ROUTE 3 BOX 130-0	ASHEVILLE	NC	28805	
OWL CREEK	TRUETT	P O BOX 398	MURPHY	NC	28906	
OXFORD	FLAT RIVER	ROUTE 4 BOX 244	OXFORD	NC	27565	
OXFORD	THERUN RANKIN	ROUTE 2 BOX 356	CONOVER	NC	28613	
OXFORD MEMORIAL	ALEXANDER	P O BOX 1342	TAYLORSVILLE	NC	28681	
PACOLET	CAROLINA	ROUTE 1 BOX 283	LYNN	NC	28750	
PACOLET HILLS	POLK	ROUTE 3 BOX 607	LANORUM	SC	29356	
PACTOLUS	SOUTH ROANOKE	ROUTE 4 BOX 327	WASHINGTON	NC	27889	
PAGE ROAD	YATES	ROUTE 2	OURHAM	NC	27703	
PAINT FORK	FRENCH BROAD	ROUTE 2 BOX 131	MARS HILL	NC	28754	
PAINT GAP	FRENCH BROAD	ROUTE 2 C/O MRS R W MOORE	NEW LONDON	NC	28127	
PALMERVILLE	STANLY	ROUTE 4 BOX 308-A	WHITEVILLE	NC	28472	
PALMYRA	OOCK	ROUTE 2 BOX 298-A	BEHAVEN	NC	27810	
PALMICO	SOUTH ROANOKE	27 PANTHER CREEK ROAD	ALHANO	NC	28702	
PANTHER CREEK	CHEOH	ROUTE 3 BOX 247	C1 YOE	NC	28721	
PANTHER CREEK	HAYWOOD	ROUTE 4 BOX 63	ASHEBORO	NC	27203	
PANTHER CREEK	RANDOLPH	1136 VIRGINIA AV	ROANOKE RAPIOS	NC	28780	
PARK	NORTH ROANOKE	LIBERTY	P O BOX 1108	THOMASVILLE	NC	27361
PARK PLACE	LIBERTY	GENERAL GROUP	3900 PARK RO	CHARLOTTE	NC	28209
PARK ROAD	GENERAL GROUP	YATES	2500 ACAAIA STREET	OURHAM	NC	27704
PARK VIEW	YATES	STANLY	ROUTE 1 BOX 333	RICHFIELD	NC	28137
PARKER MEMORIAL	STANLY					

PARKERS CHAPEL	BLUE RIDGE	10 WHITE PINE DRIVE	MARION	NC	28752
PARKERSBURG	NEW SOUTH RIVER	ROUTE 2 BOX 39	GARLAND	NC	28441
PARKTON	ROBESON	BOX 247	PARKTON	NC	28371
PARKVIEW	ATLANTIC	4814 ARENOELL STREET	MOREHEAD CITY	NC	28557
PARKWAY	PIEDMONT	1411 BENJAMIN PARKWAY	GREENSBORO	NC	27108
PARKWAY	PILOT MOUNTAIN	1170 W CLEMMONSVILLE RO	WINSTON-SALEM	NC	27107
PARKWAY GARDEN	WC BRUSHY MOUNTAIN	ROUTE 7 BOX 68	NORTH WILKESBORO NC	28659	
PARKWOOD	CABARRUS	1069 CENTRAL DRIVE	CONCORD	NC	28025
PARKWOOD	CENTRAL	ROUTE 1 BOX 319	HIGH POINT	NC	27260
PARKWOOD	GASTON	1729 EAST GARRISON BLVD	GASTONIA	NC	28054
PARKWOOD	NORTH ROANOKE	145 HUNTER HILL ROAD	ROCKY MOUNT	NC	27801
PARKWOOD	YATES	1515 CLERMONT RO	OURHAM	NC	27713
PARRISH MEMORIAL	JOHNSTON	P O BOX 710	MICRO	NC	27576
PATHWAY	KINGS MOUNTAIN	ROUTE 5 BOX 7	KINGS MOUNTAIN	NC	28086
PATTERSON GROVE	KINGS MOUNTAIN	ROUTE 5 BOX 66	KINGS MOUNTAIN	NC	28086
PATTERSON SPRINGS	KINGS MOUNTAIN	ROUTE 1 BOX 537-B	GROVER	NC	28073
PAULINE	JOHNSTON	ROUTE 2 BOX 104-A	FOUR OAKS	NC	27524
PAULS CREEK	SURRY	ROUTE 2 BOX 357	CANA	VA	24317
PAULS CROSSING	STANLY	ROUTE 1	RICHFIELD	NC	28137
PAYNES CHAPEL	NEW FOUND	ROUTE 5 BOX 107	MARSHALL	NC	28753
PEA RIDGE	POLK	ROUTE 1	HILL SPRING	NC	28756
PEACE	COLUMBUS	ROUTE 5 BOX 120	WHITEVILLE	NC	28472
PEACE HAVEN	PILOT MOUNTAIN	1501 N PEACE HAVEN ROAD	WINSTON-SALEM	NC	27104
PEACE HAVEN	STONE MOUNTAIN	P O BOX 118B	NORTH WILKESBORO NC	28659	
PEACE MEMORIAL	BRUNSWICK	ROUTE 1 BOX 70	WINNABOW	NC	28479
PEACES CHAPEL	FLAT RIVER	ROUTE 3 BOX 333-A	OXFORD	NC	27565
PEACH STREET	KINGS MOUNTAIN	200B ROBYN AVENUE	SHELBY	NC	28150
PEACHLAND	ANSON	P O BOX 156	PEACHLAND	NC	28133
PEACHTREE	TAR RIVER	ROUTE 2	SPRING HOPE	NC	27882
PEACHTREE MEMORIAL	TRUETT	ROUTE 1 BOX 270	MURPHY	NC	28906
PEAK VALLEY	ASHE	ROUTE 1	CRESTON	NC	28615
PEARCE	TAR RIVER	ROUTE 3	ZEBULON	NC	27597
PEARL	SOUTH FORK	ROUTE 1 BOX 12	IRON STATION	NC	26080
PEE OEE	PEE OEE	P O BOX 1903	ROCKINGHAM	NC	28379
PEE OEE CHAPEL	BURNT SWAMP	ROUTE 1 BOX 272-B	HAMER	SC	29547
PEEKS CHAPEL	FRENCH BROAD	ROUTE 2	MARSHALL	NC	28753
PELETIER	ATLANTIC	STAR ROUTE BOX 30E	SWANSBORO	NC	28584
PEMBROKE FIRST	BURNT SWAMP	P O BOX 760	PEMBROKE	NC	28372
PENNERLEA	WILMINGTON	ROUTE 1 BOX 444B	WILLAR	NC	28478
PENDERS CHAPEL	SOUTH ROANOKE	ROUTE 3 BOX 174-E	TARBORO	NC	27886
PENELOPE	THERON RANKIN	3310 MAIN AVENUE NW	HICKORY	NC	28601
PENIEL	POLK	ROUTE 2 BOX 42	TRYON	NC	28782
PENINSULA	SOUTH YAKIN	C/O ROUTE 2 BOX 760	MOORESVILLE	NC	28115
PENN MEMORIAL	OH WALLEY	P O BOX 1145	REIDSVILLE	NC	27320
PENNSYLVANIA AVENUE	CABARRUS	3006 PENNSYLVANIA AVENUE	CONCORD	NC	28025
PEPPERS CREEK	BLUE RIDGE	403 GREEN STREET	MARION	NC	28752
PERKINSVILLE	THREE FORKS	ROUTE 2 BOX 7	BOONE	NC	28607
PERRYS CHAPEL	TAR RIVER	ROUTE 2 BOX 184	FRANKLINTON	NC	27525
PETERS CREEK	NEW SOUTH RIVER	ROUTE 1 BOX 68	ROSEBORO	NC	28382
PETERS CREEK	PILOT MOUNTAIN	ROUTE 1 BOX 100	LAWSONVILLE	NC	27022
PFAPFTOWN	PILOT MOUNTAIN	P O BOX 27	PFAPFTOWN	NC	27040
PHANIELS	CABARRUS	ROUTE 2 BOX 234	ROCKWELL	NC	28138
PHILADELPHIA	SOUTH MOUNTAIN	ROUTE 1 BOX 291-J	CONNELLY SPRINGS NC	28612	
PHILADELPHIA	STANLY	ROUTE 2 BOX 270-B	STANFIELD	NC	28163
PHILADELPHIA	TAR RIVER	ROUTE 4 BOX 222	NASHVILLE	NC	27856
PHILADELPHIA	UNION	ROUTE 1	MARSHVILLE	NC	28103
PHOENIX	ASHE	ROUTE 3	LANSING	NC	28643
PIEDMONT	GREEN RIVER	P O BOX 207	RUTHERFORDTON	NC	28139
PIEDMONT	KINGS MOUNTAIN	ROUTE 2 BOX 118-AA	LAWNOALE	NC	28090
PIKEVILLE FIRST	NEUSE	P O BOX 433	PIKEVILLE	NC	27863
PILGRIM	ALEXANDER	ROUTE 1	HIOENITE	NC	28636
PILGRIM	AVERY	ROUTE 1 BOX 86A	ELK PARK	NC	28622
PILGRIM	BRUSHY MOUNTAIN	ROUTE 1	WILKESBORO	NC	28697
PILGRIM	SANDY RUN	P O BOX 245	ELLENBORO	NC	28040
PILOT	RALEIGH	1012 NORTH BLOUNT STREET	RALEIGH	NC	27604
PILOT	TAR RIVER	ROUTE 2 BOX 455	ZEBULON	NC	27597
PILOT MOUNTAIN	ASHE	ROUTE 1 BOX 25	TOOO	NC	28664
PILOT MOUNTAIN FIRST	PILOT MOUNTAIN	308 WEST MAIN STREET	PILOT MOUNTAIN	NC	27041
PILOT VIEW	CENTRAL	ROUTE 5 BOX 315-A	HIGH POINT	NC	27263
PINE BRANCH	MITCHELL	ROUTE 2	SPRUCE PINE	NC	28777
PINE BURR PARK	BUNCOMBE	389 WEAVERVILLE HWY	ASHEVILLE	NC	28804
PINE CHEEK	TUCKASEIGE	ROUTE 66 BOX 155	CULLOWHEE	NC	28723
PINE FOREST	BUNCOMBE	ROUTE 2 BOX 93	WEAVERVILLE	NC	28787
PINE FORK	ALLEGHANY	ROUTE 1 BOX 72	LAUREL SPRINGS	NC	28644
PINE GROVE	CABARRUS	ROUTE 6 BOX 132	CONCORD	NC	28025
PINE GROVE	MACON	ROUTE 5 BOX 396	FRANKLIN	NC	28734
PINE GROVE	PEE OEE	907 AIRPORT RO	ROCKINGHAM	NC	28379
PINE GROVE	SANOHILLS	ROUTE 1	EAGLE SPRINGS	NC	27242
PINE GROVE	TRUETT	ROUTE 2	HAYESVILLE	NC	28904
PINE LEVEL	JOHNSTON	P O BOX 340	PINE LEVEL	NC	27568
PINE RIDGE	ROWAN	ROUTE 2 BOX 497	CHINA GROVE	NC	28023
PINE RIDGE	SURRY	ROUTE 9 BOX 46-A	MT AIRY	NC	27030
PINE RIDGE	TAR RIVER	ROUTE 2	ZEBULON	NC	27597
PINE SWAMP	ASHE	ROUTE 2 BOX 290	WEST JEFFERSON	NC	28694
PINE VALLEY	WILMINGTON	3940 SHIPYARD BLVO	WILMINGTON	NC	28403
PINE VIEW	STONE MOUNTAIN	ROUTE 1 BOX 128	NORTH WILKESBORO NC	28659	
PINE VIEW	WILMINGTON	4818 WEST LORO BYRON RO	WILMINGTON	NC	28405
PINECROFT	PIEDMONT	2022 W VANOALIA RO	GREENSBORO	NC	27407
PINELOG	TRUETT	ROUTE 1 BOX 127-0	BRASSTOWN	NC	28902
PINEOLA	AVERY	P O BOX 186	PINEOLA	NC	28662
PINES	MS ATLANTIC	A L TYLER/115 WANCHESE WY	NEW BERN	NC	28560
PINETOPS	SOUTH ROANOKE	P O BOX 34	PINETOPS	NC	27864
PINETOWN	SOUTH ROANOKE	C/O ROUTE 1 BOX 593	PINETOWN	NC	27865
PINEVIEW	NEUSE	P O BOX 1614	GOLDSBORO	NC	27530
PINEY FOREST	COLUMBUS	ROUTE 3 BOX 249	CHAUBOURN	NC	28431
PINEY GREEN	NEW SOUTH RIVER	ROUTE 2 BOX 444	ROSEBORO	NC	28382
PINEY GROVE	ATLANTIC	335 PINEY GROVE ROAD	POLLOCKSVILLE	NC	28573
PINEY GROVE	BLUE RIDGE	BOX 662	OLLO FORT	NC	28762
PINEY GROVE	BURNT SWAMP	ROUTE 1	FAIRMONT	NC	28340
PINEY GROVE	CALOWELL	229 PINEY GROVE CIRCLE	LENOIR	NC	28645
PINEY GROVE	EASTERN	ROUTE 2 BOX 122-A	FAISON	NC	28341
PINEY GROVE	FRENCH BROAD	ROUTE 1	MARSHALL	NC	28753

PINEY GROVE	NEW RIVER	P O BOX 1287	SWANSBORO	NC 28584
PINEY GROVE	RALEIGH	ROUTE 1 BOX 58	FUQUAY-VARINA	NC 27526
PINEY GROVE	SOUTH FORK	ROUTE 2 BOX 595	NEWTON	NC 28658
PINEY GROVE	SOUTH ROANOKE	ROUTE 1 BOX 573	WILLIAMSTON	NC 27892
PINEY GROVE	SURRY	ROUTE 8 BOX 102	MT AIRY	NC 27030
PINEY GROVE CHAPEL	LITTLE RIVER	P O BOX 71	LILLINGTON	NC 27546
PINEY KNOB	GREEN RIVER	ROUTE 3 BOX 415	RUTHERFORDTON	NC 28139
PINEY MOUNTAIN	FRENCH BROAD	ROUTE 2	WEAVERVILLE	NC 28787
PINEY MOUNTAIN	SANDY RUN	ROUTE 2 BOX 39	ELLENBORO	NC 28040
PINEYWOOD	SANOHILLS	ROUTE 1	CAMERON	NC 28326
PINK HILL FIRST	NEUSE	P O BOX 308	PINK HILL	NC 28572
PINKNEY	NEUSE	ROUTE 2 BOX 338-C	PIKEVILLE	NC 27863
PINNACLE	PILOT MOUNTAIN	P O BOX 126	PINNACLE	NC 27043
PINNACLE VIEW	NEW FOUND	ROUTE 1	LEICESTER	NC 28748
PINNACLE VIEW	SURRY	ROUTE 2 BOX 321	PINNACLE	NC 27043
PISGAH	CALOWELL	ROUTE 13 BOX 95	LENOIR	NC 28645
PISGAH	JOHNSTON	ROUTE 1 BOX 295	SMITHFIELD	NC 27577
PISGAH	SOUTH MOUNTAIN	ROUTE 1 BOX 388	CASAR	NC 28020
PISGAH FOREST	TRANSYLVANIA	P O BOX 444	PISGAH FOREST	NC 28768
PITTMAN GROVE	NEW SOUTH RIVER	ROUTE 2 BOX 155-B	RAEFORD	NC 28376
PITTS	CABARRUS	ROUTE 1 BOX 321	HARRISBURG	NC 28075
PITTSBORO	SANDY CREEK	BOX 696	PITTSBORO	NC 27312
PLAINS VIEW	KINGS MOUNTAIN	ROUTE 2 BOX 118-AA	LAWNDALE	NC 28034
PLAINVIEW	GASTON	ROUTE 1 BOX 492-A	DALLAS	NC 28040
PLAINVIEW	SANDY RUN	ROUTE 1 BOX 483-B	ELLENBORO	NC 28040
PLAINVIEW	YATES	ROUTE 5 BOX 688	OURHAM	NC 27704
PLAZA	MECKLENBURG	3321 THE PLAZA	CHARLOTTE	NC 28205
PLEASANT BALSAM	HAYWOOD	ROUTE 1 BOX 190	WAYNESVILLE	NC 28786
PLEASANT GAP	YANCEY	ROUTE 2	GREEN MOUNTAIN	NC 28740
PLEASANT GAROEN	PIEDMONT	P O BOX 157	PLEASANT GAROEN	NC 27313
PLEASANT GAROENS	BLUE RIDGE	ROUTE 4 BOX 652	MARION	NC 28752
PLEASANT GROVE	ANSON	ROUTE 2	WAESBORO	NC 28170
PLEASANT GROVE	BRUSHY MOUNTAIN	P O BOX 333/G DAMERON	NORTH WILKESBORO	NC 28659
PLEASANT GROVE	CAROLINA	ROUTE 4 BOX 199	HENDERSONVILLE	NC 28739
PLEASANT GROVE	ELKIN	ROUTE 2 BOX 81	RONDA	NC 28670
PLEASANT GROVE	FLAT RIVER	ROUTE 1 BOX 2200	CREEDMOOR	NC 27522
PLEASANT GROVE	GREEN RIVER	ROUTE 3 BOX 320	RUTHERFORDTON	NC 28139
PLEASANT GROVE	JOHNSTON	ROUTE 1 BOX 5710	WILLOW SPRINGS	NC 27592
PLEASANT GROVE	KINGS MOUNTAIN	ROUTE 5 BOX 423-A	SHELBY	NC 28150
PLEASANT GROVE	MONTGOMERY	ROUTE 3 BOX 249	MOUNT GILEAD	NC 27306
PLEASANT GROVE	NEW SOUTH RIVER	3783 CLINTON ROAD	FAYETTEVILLE	NC 28301
PLEASANT GROVE	PEE DEE	ROUTE 1	ROCKINGHAM	NC 28779
PLEASANT GROVE	PIEDMONT	P O BOX 7088	GREENSBORO	NC 27407
PLEASANT GROVE	POLK	ROUTE 1 BOX 206	MILL SPRINGS	NC 28566
PLEASANT GROVE	RALEIGH	ROUTE 3 BOX 168	FUQUAY VARINA	NC 27526
PLEASANT GROVE	ROCKY FACE	ROUTE 2 BOX 161	STONY POINT	NC 28678
PLEASANT GROVE	SOUTH MOUNTAIN	ROUTE 4 BOX 478	MORGANTON	NC 28655
PLEASANT GROVE	STANLY	ROUTE 2 BOX 321	OAKBORO	NC 28129
PLEASANT GROVE	TAR RIVER	ROUTE 2 BOX 55	NASHVILLE	NC 27856
PLEASANT GROVE	THREE FORKS	ROUTE 1 BOX 191	ZIONVILLE	NC 28698
PLEASANT GROVE	WEST CHOWAN	ROUTE 1 BOX 39	AULANDER	NC 27805
PLEASANT GROVE	YANCEY	ROUTE 2	GREEN MOUNTAIN	NC 28740
PLEASANT HILL	ALEXANDER	ROUTE 5	TAYLORSVILLE	NC 28681
PLEASANT HILL	AVERY	ROUTE 1 BOX 211	NEWLANO	NC 28657
PLEASANT HILL	BUNCOMBE	754 AIKEN ROAD	ASHEVILLE	NC 28804
PLEASANT HILL	CAROLINA	ROUTE 3 BOX 149-A	HENDERSONVILLE	NC 28739
PLEASANT HILL	CATAWBA RIVER	ROUTE 11 BOX 439	MORGANTON	NC 28655
PLEASANT HILL	COLUMBUS	ROUTE 5 BOX 60	WHITEVILLE	NC 28472
PLEASANT HILL	ELKIN	626 PLEASANT HILL OR	ELKIN	NC 28621
PLEASANT HILL	GREEN RIVER	ROUTE 5 BOX 469	RUTHERFORDTON	NC 28139
PLEASANT HILL	KINGS MOUNTAIN	ROUTE 1 BOX 882	GROVER	NC 28073
PLEASANT HILL	MACON	ROUTE 2 BOX 603	FRANKLIN	NC 28734
PLEASANT HILL	PEE DEE	ROUTE 2 BOX 145	ELLERSBURG	NC 28338
PLEASANT HILL	SANOHILLS	ROUTE 3 BOX 225-A	CARTHAGE	NC 28327
PLEASANT HILL	SANDY CREEK	ROUTE 4 BOX 812	PITTSBORO	NC 27312
PLEASANT HILL	TRUETT		FARNER	TN 37333
PLEASANT HILL	UNION	ROUTE 4 BOX 80-A	MARSHVILLE	NC 28103
PLEASANT HOME	ASHE	ROUTE 1 BOX 154	GRASSY CREEK	NC 28631
PLEASANT HOME	BRUSHY MOUNTAIN	ROUTE 1	MILLERS CREEK	NC 28651
PLEASANT HOME	ELKIN	ROUTE 1	ROARING RIVER	NC 28669
PLEASANT HOPE	ROBESON	C/O ROUTE 4 BOX 366	FAIRMONT	NC 28340
PLEASANT HOPE	SOUTH ROANOKE	ROUTE 3 BOX 84	ELM CITY	NC 27822
PLEASANT MEMORY	LITTLE RIVER	ROUTE 1 BOX 342-1	COATS	NC 27521
PLEASANT PLAINS	COLUMBUS	ROUTE 4 BOX 164-A	WHITEVILLE	NC 28472
PLEASANT PLAINS	MECKLENBURG	3316 PLEASANT PLAINS ROAD	MATTHEWS	NC 28105
PLEASANT RIDGE	CATAWBA RIVER	ROUTE 8 BOX 629	MORGANTON	NC 28655
PLEASANT RIDGE	ELKIN	P O BOX 97	STATE ROAD	NC 28676
PLEASANT RIDGE	KINGS MOUNTAIN	198 PLEASANT RIDGE CH RO	SHELBY	NC 28150
PLEASANT RIDGE	RALEIGH	1428 CAROLINA PINES AVE	RALEIGH	NC 27603
PLEASANT UNION	NEW SOUTH RIVER	ROUTE 2	AUTRYVILLE	NC 28318
PLEASANT VALLEY	ASHE	ROUTE 1 BOX 127	GRASSY CREEK	NC 28631
PLEASANT VALLEY	AVY	P O BOX 253	ELK PARK	NC 28622
PLEASANT VALLEY	TRUETT	ROUTE 3 BOX 64-B	MURPHY	NC 28906
PLEASANT VIEW	BRIER CREEK	ROUTE 1	HARMONY	NC 28634
PLEASANT VIEW	BURNT SWAMP	P O BOX 576	FAIRMONT	NC 28340
PLEASANT VIEW	CATAWBA RIVER	ROUTE 9 BOX 252	MORGANTON	NC 28655
PLEASANT VIEW	ELKIN	ROUTE 1/MARTHA BRYANT	STATE ROAD	NC 28676
PLEASANT VIEW	PILOT MOUNTAIN	C/O 4663 SUNNY OR/J SCOTT	WINSTON-SALEM	NC 27106
PLEASANT VIEW	SURRY	106 SHADY LANE	MT AIRY	NC 27030
PLYER	STANLY	ROUTE 6 BOX 570	ALBEMARLE	NC 28001
PLYMOUTH FIRST	SOUTH ROANOKE	P O BOX 400	PLYMOUTH	NC 27962
POLE CREEK	BUNCOMBE	ROUTE 5 BOX 556	CANOLER	NC 28125
POLEY BRIDGE	OOCK	RT 4 BX 371AA/E SKIPPER	WHITEVILLE	NC 28472
POLKTON	ANSON	P O BOX 6	POLKTON	NC 28135
POLKVILLE	KINGS MOUNTAIN	P O BOX 254	POLKVILLE	NC 28136
POLLOCKSVILLE	ATLANTIC	P O BOX 195	POLLOCKSVILLE	NC 28373
POOVEYS CHAPEL	CALOWELL	ROUTE 1 BOX 313	HUOSON	NC 28638
POOVEYS GROVE	CALOWELL	ROUTE 3 BOX 159	GRANITE FALLS	NC 28630
POPLAR BRANCH	CHOWAN	P O BOX 247	GRANDY	NC 27939
POPLAR CREEK	FLAT RIVER	ROUTE 3	HENDERSON	NC 27536
POPLAR GROVE	CABARRUS	274 POPLAR TENT ROAD	CONCORD	NC 28025
POPLAR GROVE	EASTERN	ROUTE 1 BOX 77 1/2	FAISON	NC 28341

POPLAR GROVE		THREE FORKS	ROUTE 3	80ONE	NC	28607
POPLAR GROVE	WC	BRUSHY MOUNTAIN	ROUTE 3/GERMANTOWN ROAD	WILKES8DRO	NC	28697
POPLAR SPRINGS		ALEXANDER	ROUTE 4 BOX 174-A	TAYLORSVILLE	NC	28681
POPLAR SPRINGS		ELKIN	ROUTE 2 BOX 169	STATE ROAD	NC	28676
POPLAR SPRINGS		KINGS MOUNTAIN	ROUTE 2 BOX 44	SHELBY	NC	28150
POPLAR SPRINGS		TAR RIVER	ROUTE 2 BOX 317	ZEBULON	NC	27597
POPLINS GROVE		STANLY	ROUTE 3 BOX 883	ALBEMARLE	NC	28001
PORES FORU		SANDY RUN	ROUTE 4	BUTNER FORDTON	NC	28139
PORTER		STANLY	ROUTE 2 BDX 184	NORWOOD	NC	28128
PORTER SWAMP		COLUMBUS	P D BDX 98	CERRO GDRDO	NC	28430
POSTON		EASTERN	ROUTE 3 BOX 67	WALLACE	NC	28466
PDTECASI		WEST CHOWAN	P O BOX 8	POTECASI	NC	27867
POWDERMILL		AVERY	ROUTE 1 BDX 396	NEWLANO	NC	28657
PUEWELLS POINT		CHDWAN	STAR ROUTE BOX 55	POWELLS PDINT	NC	27966
PUEWELLSVILLE		WEST CHDWAN	P D BOX 5	POWELLSVILLE	NC	27967
PRENTISS		MACDN	ROUTE 2	FRANKLIN	NC	28734
PRICES CREEK		YANCEY	ROUTE 3	BURNSVILLE	NC	28714
PRINCETON		JDHNSON	P O BOX 215	PRINCETDN	NC	27569
PRITCHARD MEMORIAL		MECKLENBURG	1117 SOUTH BDULEVARD	CHARLOTTE	NC	28203
PRDCTDRS CHAPEL		ROCKF	ROUTE 4 BOX 72	ROCKY MOUNT	NC	27801
PROCTORVILLE		NBTHN	PO BOX 687	PRDCTDRVILLE	NC	28375
PRDFFTS GRDVE		THREE FDRKS	ROUTE 2	BODNE	NC	28607
PROMISED LAND	WC	TUCKASEEGEE	P D BDX 327	TUCKASEEGEE	NC	28783
PRUSPECT		BRUNSWICK	ROUTE 2	SUPPLY	NC	28462
PROSPECT		SANDY RUN	ROUTE 1 BOX 286	MODRESBDRD	NC	28114
PRUSPECT		STANLY	RDUTE 1 BDX 13D-M	NEW LONDDN	NC	28127
PROSPERITY		ASHE	RDUTE 2	TRADE	TN	37691
PRVDIVDENCE		CABARRUS	P D BDX 335	HARRISBURG	NC	28075
PROVIDENCE		CHOWAN		SHAWBORO	NC	27973
PRUVIDENCE		DAN VALLEY	RDUTE 1 BOX 479	STONEVILLE	NC	27048
PROVIDENCE		FLAT RIVER	ROUTE 2 BOX 326	OXFORD	NC	27565
PROVIDENCE		GASTON	P O BOX 3677	GASTONIA	NC	28053
PROVIDENCE		MECKLENBURG	4921 RANDOLPH ROAD	CHARLOTTE	NC	28211
PROVIDENCE		NEW RIVER	P O BOX 36	HOLLY RIDGE	NC	28445
PROVIDENCE		RALEIGH	10200 STRICKLAND ROAD	RALEIGH	NC	27609
PROVIUENCE		ROWAN	P O BOX 316	EAST SPENCER	NC	28039
PROVIDENCE		THERON RANKIN	RDUTE 4 BDX 376	HICKORY	NC	28601
PROVIDENCE		UNION	P O BOX 173	WAXHAW	NC	28173
PRVDIVDENCE	MS	CAROLINA	C/O P O BOX 546	NAPLES	NC	28760
PROVIDENCE C		BEULAH	ROUTE 1 BOX 9	PROVIDENCE	NC	27315
PROVIDENCE P		BEULAH	532 VIRGILINA RO	ROXBORO	NC	27573
PULLEN MEMORIAL		RALEIGH	1801 HILLSBOROUGH STREET	RALEIGH	NC	27605
PURLEAR		BRUSHY MOUNTAIN	ROUTE 1 BOX S2	PURLEAR	NC	28655
PURVIS		ROBESON	PO BOX 26	ROWLAND	NC	28383
PUTNAM MEMORIAL		KINGS MOUNTAIN	1146 COUNTY HOME ROAD	SHEBY	NC	28150
QUAKER GAP		PILDT MOUNTAIN	ROUTE S BOX 375	SHING	NC	27021
QUANKIE		NORTH ROANOK	ROUTE 2 BOX 411	ROANOKE RAPIDS	NC	27870
RACE PATH		SANDY RUN	ROUTE 2 BOX 472	ELLENBORO	NC	28040
RAEFDRD FIRST		ROBESON	333 N MAIN STREET	RAEFDRD	NC	28376
RAFT SWAMP		RUBESON	ROUTE 4 BDX 946	LUMBERTON	NC	28358
RALEIGH FIRST		RALEIGH	99 NRTH SALISBURY STREET	RALEIGH	NC	27603
RALEIGH ROAD		CULLOM	2D4D FRANCES AVE	HENDERSDN	NC	27536
RAMDOTH GILEAD		CHOWAN	ROUTE S BOX 19	ELIZABETH CITY	NC	27909
RAMSEUR FIRST		RANDOLPH	P D BDX 544	RAMSEUR	NC	27316
RANDLEMAN FIRST		RANDOLPH	1DD N MAIN ST	RANDLEMAN	NC	27317
RANGER		TRUETT	ROUTE 6 BDX 376	MURPHY	NC	28906
RANKIN		PIEDMNT	3317 SUMMIT AVENUE	GREENBDRD	NC	27405
RANKIN LAKE		GASTON	P O BOX 564	DALLAS	NC	28034
RANLO		GASTON	1517 SPENCER MOUNTAIN RO	GASTONIA	NC	28054
RANSDELL CHAPEL		TAR RIVER	ROUTE 1 BDX 306	LOUISBURG	NC	27549
RATCLIFFE CDVE		HAYWOOD	104S RATCLIFFE COVE RD	WAYNESVILLE	NC	28786
RAWLS		LITTLE RIVER	ROUTE 2 BDX 37	FUQUAY-VARINA	NC	27526
RAYNHAM		RBESON	RDUTE 1 BOX 196	RDWLAND	NC	28383
REAVIS MEMORIAL		CENTRAL	711 KNIGHTDALE AVENUE	HIGH POINT	NC	27263
REBELS CREEK		MITCHELL	ROUTE 3 BOX 132	BAKERSVILLE	NC	28705
RED BANK		HAYWOOD	RT 1 BOX 208/W M TRULL	WAYNESVILLE	NC	28786
RED BANK		PILOT MOUNTAIN	P O BOX 39	GERMANTON	NC	27019
RED BRANCH		SANDHILLS	ROUTE 2 BOX 64	CARTHAGE	NC	28322
RED BUD		TAR RIVER	ROUTE 1 BOX 191	CASTALIA	NC	27816
RED CROSS		STANLY	ROUTE 2 BDX 279	OAKBORO	NC	28129
RED HILL		ANSON	ROUTE 2	POLKTON	NC	28135
RED MARBLE		TRUETT	80X 34/LANNY MASON	TOPTON	NC	28781
RED MOUNTAIN		YATES	PO BOX 103	ROUGEMONT	NC	27572
RED DAK		NORTH ROANOKE	BDX 36	RED OAK	NC	27868
RED SPRINGS FIRST		ROBESON	PO BOX 166	RED SPRINGS	NC	28377
REDDICKS GRDVE		SOUTH RDANDKE	ROUTE 2 BOX 38	WILLIAMSTON	NC	27892
REDMON		NEW FOUND	ROUTE 1	MARSHALL	NC	28753
RECESES CHAPEL		ATLANTIC	ROUTE 2 BDX S9-E	NEWPORT	NC	28570
REED MEMORIAL		BUNCOMBE	756 FAIRVIEW RD	ASHEVILLE	NC	28803
REEDS		LIBERTY	ROUTE 3 BDX 3	LEXINGTON	NC	27292
REEDY BRANCH		BURNIN SWAMP	ROUTE 3 BDX 1029	FAIRMONT	NC	28340
REEDY CREEK		CULLDM	ROUTE 2 BDX 13D	MACON	NC	27551
REEDY CREEK		MECKLENBURG	P O BOX 471	NEWELL	NC	28126
REEDY CREEK		RALEIGH	1S24 NRTH HARRISON AVE	CARY	NC	27511
REEDY FORK		PIEDMONT	4709 YANCEYVILLE ROAD	BROWNS SUMMIT	NC	27214
REEPSVILLE		SOUTH FDRK	ROUTE 1 BOX 233	VALE	NC	28168
REFUGE		CARDLINA	P O BOX 197	DANA	NC	28724
REHUBDTH		CHOWAN	P D BDX 56	MAPLE	NC	27959
REIDSVILLE FIRST		DAN VALLEY	4D9 S MAIN ST	REIDSVILLE	NC	27320
RENNERT		ROBESON	RDUTE 1 BDX 56	SHANNON	NC	28386
REPUBLICAN		WEST CHDWAN	308 NORTH KING STREET	WINDSOR	NC	27983
REYNOLDS		BUNCOMBE	ROUTE S BDX 838	ASHEVILLE	NC	28803
REYNOLDSN		CHDWAN	P O BOX 1	GATES	NC	27937
RHODHISS FIRST		CALDWELL	P O BOX 29	RHODHISS	NC	28667
RICH FDRK		LIBERTY	ROUTE 1 BDX 376	THOMASVILLE	NC	27360
RICH MOUNTAIN		THREE FORKS	ROUTE S BOX 708	BOONE	NC	28607
RICH SQUARE		WEST CHOWAN	P O BOX 589	RICH SQUARE	NC	27869
RICHARDSN		BLADEN	RDUTE 1 BDX 27	BLAENBORD	NC	28320
RICHFIELD FIRST		STANLY	P O BOX 96	RICHFELD	NC	28137
RICHLAND		HAYWOOD	C/D P D BDX 494	WAYNESVILLE	NC	28786
RICHLANDS		RANDOLPH	ROUTE 1D BOX 218	ASHEBORO	NC	27203
RICHLANDS FIRST		NEW RIVER	P D BOX 636	RICHLANDS	NC	28754

RICHMOND HILL	YACKIN	ROUTE 1	800NVILLE	NC	27011
RIDGE	GASTON	3818 OLD YORK RO	GASTONIA	NC	28052
RIDGE ROAD	RALEIGH	2011 RIDGE ROAD	RALEIGH	NC	27607
RIDGECREST	BUNCOMBE	P O BOX 53	RIOGCREST	NC	28770
RIDGECREST	MACON	ROUTE 8	FRANKLIN	NC	28734
RIDGECREST	RALEIGH	ROUTE 1 BOX 384	WAKE FOREST	NC	27587
RIDGECREST	YATES	222 MIDLAND RD	OURHAM	NC	27712
RIDGEVIEW	GASTON	ROUTE 2 BOX 438	MOUNT HOLLY	NC	28120
RIDGEWAY	BUNCOMBE	ROUTE 3	CANDLER	NC	28715
RIGELWOOD	COLUMBUS	P O BOX 292	RIEGELWOOD	NC	28456
RILEYS CREEK	WILMINGTON	ROUTE 1 BOX 27DB	ROCKY POINT	NC	28437
RIVER BENO	ATLANTIC	5001 HIGHWAY 17 SOUTH	NEW BERN	NC	28560
RIVER VIEW	SOUTH FORK	ROUTE 6 BOX 241	LINCOLNTON	NC	28092
RIVERMONT	NEUSE	206 RIVERMONT STREET	KINSTON	NC	28501
RIVERSIDE	BLAEN	ROUTE 1	HARRELLS	NC	28444
RIVERSIDE	BUNCOMBE	869 RIVERSIDE DRIVE	ASHEVILLE	NC	28804
RIVERSIDE	CATAWAHA RIVER	ROUTE 12 BOX 59	MORGANTON	NC	28655
RIVERSIDE	CHOWAN	ROUTE 4 BOX 32	ELIZABETH CITY	NC	27909
RIVERSIDE	DOCK	ROUTE 3	TABOR CITY	NC	28463
RIVERSIDE	GASTON	76 RIVERSIDE DRIVE	CRAMERTON	NC	28032
RIVERSIDE	HAYWOOD	ROUTE 3 BOX 151	CANTON	NC	28716
RIVERSIDE	MOUNT ZION	ROUTE 3 BOX 658	GRAHAM	NC	27253
RIVERSIDE	RANDOLPH	ROUTE 1 BOX 215	SEAGROVE	NC	27341
RIVERSIDE	SANDY RUN	ROUTE 1 BOX 715	FOREST CITY	NC	28043
RIVERSIDE	SOUTH ROANOKE	P O BOX 321	PLYMOUTH	NC	27962
RIVERSIDE	WEST CHOWAN	P O BOX 96	MERRY HILL	NC	27957
RIVERSIDE	YANCEY	ROUTE 1 BOX 275	BURNSVILLE	NC	28714
RIVERVIEW	SOUTH ROANOKE	ROUTE 3 BOX 873	WASHINGTON	NC	27889
RIVERVIEW	GENERAL GROUP	1 TAHKIEOSTE TRAIL	ASHEVILLE	NC	28806
RIVES CHAPEL	SANDY CREEK	ROUTE 3	SILER CITY	NC	27344
ROAN MOUNTAIN	MITCHELL	ROUTE 4 BOX 143A	BAKERSVILLE	NC	28705
ROAN VALLEY	MITCHELL	ROUTE 1 BOX 90	BAKERSVILLE	NC	28705
ROANOKE	NORTH ROANOKE	PO BOX 356	ROANOKE RAPIOS	NC	27870
ROANOKE	UNION	618 ROANOKE CHURCH ROAD	MONROE	NC	28110
ROANOKE ISLAND	CHOWAN		WANTEO	NC	27954
ROANOKE RAPIOS FIRST	NORTH ROANOKE	S15 BECKER DRIVE	ROANOKE RAPIOS	NC	27870
ROARING GAP	STONE MOUNTAIN	ROUTE 1 BOX 84	TRAPHAIL	NC	28685
ROARING RIVER	BRUSHY MOUNTAIN	P O BOX 154	ROARING RIVER	NC	28669
ROBBINS FIRST	SANDHILLS	P O BOX 97	ROBBINS	NC	27325
ROBBINSVILLE FIRST	CHEAD	P O BOX 665	ROBBINSVILLE	NC	28771
ROBEROELL	PEE OEE	1122 RICHMOND RO	ROCKINGHAM	NC	28379
ROBERSONVILLE FIRST	SOUTH ROANOKE	P O BOX 445	ROBERSONVILLE	NC	27871
ROBERTA	CABARRUS	ROUTE 8	CONCORD	NC	28025
ROBERTS CHAPEL	WEST CHOWAN	P O BOX 128	PENOLETON	NC	27862
ROBIN HOOD ROAD	PILOT MOUNTAIN	5422 ROBIN HOOD ROAD	WINSTON-SALEM	NC	27106
ROBINWOOD	GASTON	1045 ROBINWOOD ROAD	GASTONIA	NC	28052
ROCK CREEK	ELKIN	ROUTE 2 BOX 281	NORTH WILKESBORO	NC	28659
ROCK GROVE	BEULAH	ROUTE 2	ROXBORO	NC	27573
ROCK HILL	SURRY	ROUTE 1 BOX 178-C	ARARAT	NC	27007
ROCK OF AGES	BURNT SWAMP	ROUTE 2 BOX 18-B	REO SPRINGS	NC	28377
ROCK SPRING	FLAT RIVER	P O BOX 85	TOWNSVILLE	NC	27584
ROCK SPRING	GREEN RIVER	ROUTE 5	RUTHERFORDTON	NC	28139
ROCK SPRING	SANDY CREEK	ROUTE 1 BOX 20	PITTSBORO	NC	27312
ROCK SPRING	STONY FORK	ROUTE 2 BOX 39	FERGUSON	NC	28624
ROCK SPRING	TAR RIVER	ROUTE 5	LOUISBURG	NC	27549
ROCK SPRING	YACKIN	ROUTE 2 BOX 247-B	HARMONY	NC	28634
ROCK SPRINGS	HAYWOOD	ROUTE 1 BOX 274	CLYDE	NC	28721
ROCK SPRINGS	STONE MOUNTAIN	ROUTE 1 BOX 22	MCGRAHY	NC	28649
ROCK VIEW	STONY FORK		TRIPLETT	NC	28686
ROCKOALE	MITCHELL	ROUTE 1 BOX 157	BAKERSVILLE	NC	28705
ROCKOALE	TUCKASEIGEE	ROUTE 2	WHITTIER	NC	28789
ROCKFORD	SURRY	ROUTE 2 BOX 350-C	OBSON	NC	27017
ROCKINGHAM FIRST	PEE OEE	P O BOX 804	ROCKINGHAM	NC	28379
ROCKWELL	MECKLENBURG	ROUTE 1 BOX 177	MOORESVILLE	NC	28115
ROCKWELL	ROWAN	P O BOX 756	ROCKWELL	NC	28138
ROCKY CREEK	BRUSHY MOUNTAIN	ROUTE 2 BOX 265	MORAVIAN FALLS	NC	28654
ROCKY CROSS	TAR RIVER	ROUTE 2 BOX 206	MIIOLESEX	NC	27557
ROCKY FACE	HAYWOOD	ROUTE 1 WORLEY COVE RO	CANTON	NC	28716
ROCKY FACE	ROCKY FACE	ROUTE 5	TAYLORSVILLE	NC	28681
ROCKY FORU	SURRY	ROUTE 1 BOX 532	OBSON	NC	27017
ROCKY HILL	BRIER CREEK	ROUTE 2 BOX 226-A	STATESVILLE	NC	28677
ROCKY HILL	PENNSYLVANIA		CEOPAR MOUNTAIN	NC	28718
ROCKY HOCK	CHOWAN	ROUTE 1 BOX 300	EOENTON	NC	27932
ROCKY KNOLL	PIEDMONT	501 KIRKLANO ST	GREENSBORO	NC	27406
ROCKY MOUNT	ANSON	ROUTE 2 BOX 124	POLKTON	NC	28135
ROCKY MOUNT FIRST	NORTH ROANOKE	200 SOUTH CHURCH STREET	ROCKY MOUNT	NC	27801
ROCKY POINT	WILMINGTON	ROUTE 2 BOX 35-A	ROCKY POINT	NC	28457
ROCKY RIVER	ANSON	ROUTE 2 BOX 283B	POLKTON	NC	28135
ROCKY RIVER	CABARRUS	5500 WILORIA LAKE ROAD	CHARLOTTE	NC	28212
ROCKY RIVER	SANDY CREEK	ROUTE 1 BOX 147	SILER CITY	NC	27344
ROCKY SPRINGS	CALOWELL	GENERAL DELIVERY	COLLETTSVILLE	NC	28611
ROGGERS PARK	CABARRUS	P O BOX 1206	KANNAPOLIS	NC	28081
ROLESVILLE	RALEIGH	BOX 185 / YOUNG STREET	ROLESVILLE	NC	27571
ROLLING ROADS	PIEDMONT	2800 VANSTORY STREET	GREENSBORO	NC	27407
RONOA FIRST	ELKIN	P O BOX 98	RONOA	NC	28670
ROPER	CHOWAN	P O BOX 38	ROPER	NC	2797U
ROSE BAY	CHOWAN	ROUTE 1 BOX 230	SWANQUARTER	NC	27885
ROSE CREEK	MACON	ROUTE 8	FRANKLIN	NC	28734
ROSE HILL	EASTERN	P O BOX 459	ROSE HILL	NC	28458
ROSE OF SHARON	YATES	4109 GUESS RD	OURHAM	NC	27712
ROSEBORO FIRST	NEW SOUTH RIVER	P O BOX 306	ROSEBORO	NC	28382
ROSEDALE	SOUTH ROANOKE	2111 W STH STREET	WASHINGTON	NC	27889
ROSELAND	SOUTH FORK	ROUTE 6 BOX 385	LINCOLNTON	NC	28092
ROSEMARY	NORTH RUANOKE	936 JACKSON STREET	ROANOKE RAPIOS	NC	2787U
ROSEWOOD FIRST	NEUSE	5566 HWY 5B1	GOLSBORO	NC	27530
ROSS	WEST CHOWAN	ROUTE 3 BOX 319-L	WINOSBY	NC	27983
ROSS GROVE	KINGS MOUNTAIN	1225 FALLSTON ROAD	SHELBY	NC	28150
ROUND HILL	GREEN RIVER	ROUTE 1 BOX S10	UNION MILLS	NC	28167
ROUND HILL	TENNESSEE RIVER	ROUTE 2	BRYSON CITY	NC	28713
ROUND KNOB	ASHE	ROUTE 2 BOX 167	FLEETWOOD	NC	28626
ROWAN	EASTERN	202 REEFSORO RO	CLINTON	NC	28328
ROWAN MILLS	ROWAN	ROUTE 14 BOX 204	SALISBURY	NC	28144

ROWAN MILLS	GENERAL GROUP		SALISBURY	NC	28144
ROWLAND FIRST	ROBESON	PO BOX 397	ROWLAND	NC	28383
ROXBORO	BEULAH	P O BOX 345	ROXBORO	NC	27573
ROYAL OAKS	CABARRUS	904 TEXAS STREET	KANNAPOLIS	NC	28081
ROZIER	ROBESON	ROUTE 8 BOX 224-A	LUMBERTON	NC	28358
RUFFIN-STACEY	DAN VALLEY	ROUTE 7 BOX 528	REIDSVILLE	NC	27320
RUFUS	CALDWELL	9506 BEACON HILLS ROAD	LENOIR	NC	28645
RURAL HALL FIRST	PILOT MOUNTAIN	P O BOX 387	RURAL HALL	NC	27045
RUSSELLS GROVE	RANOLPH	ROUTE 7 BOX 372	ASHBORO	NC	27203
RUTHERFORD COLL FIRST	CATAWA RIVER	P O BOX 130	RUTHERFORD COLL	NC	28671
RUTHERFORDTON FIRST	GREEN RIVER	P O BOX 839	RUTHERFORDTON	NC	28139
RUTHERFORDTON SECOND	GREEN RIVER	207 GREEN ST	RUTHERFORDTON	NC	28139
RUTHERWOOD	THREE FORKS	ROUTE 5 BOX 322	BOONE	NC	28607
SABBATH HOME	ASHE	ROUTE 1 BOX 136	LANSING	NC	28643
SABBATH HOME	BRUNSWICK	ROUTE 2 BOX 126	SUPPLY	NC	28462
SADDLE TREE	ROBESON	ROUTE 10 BOX 694	LUMBERTON	NC	28358
SAINT GIOEONS	CULLOM	P O BOX 4	HOLLISTER	NC	27844
SAINT JOHNS	RALEIGH	1615 OBERLIN ROAD	RALEIGH	NC	27608
SALEM	CHOWAN	ROUTE 4 BOX 306	ELIZABETH CITY	NC	27909
SALEM	GASTON	1542 ROLLING MEADOW LANE	GASTONIA	NC	28052
SALEM	NEW RIVER	PO BOX 394	SNEADS FERRY	NC	28460
SALEM	NORTH ROANOKE	ROUTE 2 BOX 257	WHITAKERS	NC	27891
SALEM	RALEIGH	ROUTE 4 BOX 418	APEX	NC	27502
SALEM	SOUTH FORK	P O BOX 676	LINCOLNTON	NC	28092
SALEM	SURRY	ROUTE 2 BOX 540	DORSON	NC	27017
SALEM FORK	SURRY	P O BOX 201	OORSON	NC	27017
SALEMBOURG	NEW SOUTH RIVER	P O BOX 537	SALEMBOURG	NC	28385
SALISBURY FIRST	ROWAN	223 NORTH FULTON STREET	SALISBURY	NC	28144
SALUDA FIRST	CAROLINA	P O BOX 95	SALUDA	NC	28773
SAM NEWELL ROAD	MECKLENBURG	P O BOX 1331	MATTHEWS	NC	28105
SAMARIA	RALEIGH	3621 POOLE ROAD	RALEIGH	NC	27610
SAMARIA	TAR RIVER	ROUTE 2 BOX 123	MIDDLESEX	NC	27557
SANO HILL	BUNCOMBE	232 SANO HILL RO	ASHEVILLE	NC	28806
SANO HILL	ROBESON	ROUTE 2 BOX 402	LUMBERTON	NC	28358
SANOHILLS COMMUNITY	BURWELL SWAMP	ROUTE 2 BOX 487	RAEFORT	NC	28866
SANDY BOTTOM	NEUSE	ROUTE 4 BOX 494-A	KINSTON	NC	28501
SANDY BRANCH	SANDY CREEK	ROUTE 2 BOX 13	BEAR CREEK	NC	27207
SANDY CREEK	RANOLPH	ROUTE 1 BOX 360	LIBERTY	NC	27298
SANDY CREEK	TAR RIVER	ROUTE 2 BOX 128	LOUISBURG	NC	27549
SANDY CROSS	CHOWAN		HOBBSVILLE	NC	27946
SANDY FLAT	STONY FORK	PO BOX 1113	BLOWING ROCK	NC	28605
SANDY GROVE	BLAOEN	ROUTE 3 BOX 740	BLAOENBORO	NC	28320
SANDY LEVEL	SANDY RUN	ROUTE 1	BOSTIC	NC	28018
SANDY MUSH	SANDY RUN	ROUTE 5 BOX 449	FOREST CITY	NC	28043
SANDY PLAINS	OOCK	ROUTE 3	TABOR CITY	NC	28463
SANDY PLAINS	GASTON	4816 UNION ROAD	GASTONIA	NC	28054
SANDY PLAINS	KINGS MOUNTAIN	8312 NEW HOUSE ROAD	SHELBY	NC	28150
SANDY RIOGE	THON RANKIN	ROUTE 6 BOX 1005	HICKORY	NC	28601
SANDY RIOGE	UNION	1120 SANDY RIOGE RO WEST	MONROE	NC	28110
SANDY RUN	SANDY RUN		MOORESBORO	NC	28114
SANDY RUN	WEST CHOWAN	P O BOX 95	ROXBEL	NC	27872
SANDY SPRING	YAKON	ROUTE 3 BOX 267	YAKONVILLE	NC	27055
SANDY SPRINGS	POLK	ROUTE 1 BOX 20	RUTHERFORDTON	NC	28139
SANFORD FIRST	SANDY CREEK	202 SUMMIT AVENUE	SANFORD	NC	27330
SANTEEFLAH	CHEOAH	STAR ROUTE	ROBBINSVILLE	NC	28771
SAROIS	JOHNSTON	ROUTE 2	SMITHFIELD	NC	27577
SAROIS	UNION	705 UNIONVILLE ROAD	INDIAN TRAIL	NC	28079
SARON	PER OEE	ROUTE 1	ELLEBE	NC	28338
SAWYER'S CREEK	CHOWAN	ROUTE 1	CAMDEN	NC	27921
SCOTLAND ACRES	PER OEE	ROUTE 3 BOX 349	LAURINBURG	NC	28352
SCOTLAND NECK FIRST	NORTH ROANOKE	PO DRAWER 539	SCOTLAND NECK	NC	27874
SCOTTS CREEK	TUCKASEEGEE	1 SCOTTS CREEK PLACE	SYLVA	NC	28779
SCOTTS HILL	WILMINGTON	15 SCOTTS HILL RO	WILMINGTON	NC	28405
SEA GATE	WILMINGTON	123 BAGLEY AVE	WILMINGTON	NC	28403
SEA LEVEL	ATLANTIC	P O BOX 292	SEA LEVEL	NC	28577
SEABOARD	WEST CHOWAN	P O BOX 357	SEABOARD	NC	27876
SEAGROVE FIRST	RANOLPH	P O BOX 177	SEAGROVE	NC	27341
SECRET GROVE	UNION	4124 WOODINGTON ROAD	MONROE	NC	28110
SEGEFIELD	PIEDMONT	P O BOX 7814	GREENSBORO	NC	27407
SELMA	JOHNSTON	P O BOX 446	SELMA	NC	27576
SEMORA	BEULAH	P O BOX 8	SEMORA	NC	27343
SERVICE BY THE SEA	BRUNSWICK	ROUTE 3 BOX 278	SUPPLY	NC	28462
SETZER CREEK	CALDWELL	ROUTE 10 BOX 752	LENOIR	NC	28645
SEVEN CREEKS	OOCK	ROUTE 1	NAXINA	NC	28455
SEVEN SPRINGS	NEUSE	P O BOX 55	SEVEN SPRINGS	NC	28578
SEVENTH AVENUE	GASTON	1226 E GARRISON BLVO	GASTONIA	NC	28054
SEVERN	WEST CHOWAN	P O BOX 502	SEVERN	NC	27877
SHADY BROOK	MECKLENBURG	ROUTE 6 BOX 667-0	CHARLOTTE	NC	28208
SHADY GROVE	BLAOEN	ROUTE 3 BOX 621	BLAOENBORO	NC	28320
SHADY GROVE	BRIER CREEK	ROUTE 3 BOX 305	NORTH WILKESBORO NC	28659	
SHADY GROVE	BRUSHY MOUNTAIN	ROUTE 3 BOX 205	WILKESBORO	NC	28697
SHADY GROVE	DAN VALLEY	ROUTE 4	REIDSVILLE	NC	27320
SHADY GROVE	GASTON	ROUTE 2	CHEERYVILLE	NC	28021
SHADY GROVE	RANOLPH	ROUTE 1 BOX 44-A	STALEY	NC	27355
SHADY GROVE	YAKON	VESTAL RO-C/O JOYCE STONE	YAKONVILLE	NC	27055
SHADY GROVE	WC SOUTH YAKON	ROUTE 7 BOX 348	STATESVILLE	NC	28677
SHADY GROVE C	TRUETT	ROUTE 6	MURPHY	NC	28906
SHADY GROVE H	TRUETT	ROUTE 2	HAYESVILLE	NC	28904
SHADYBROOK	CABARRUS	1009 OAKWOOD AVENUE	KANNAPOLIS	NC	28081
SHALLOTTE FIRST	BRUNSWICK	P O BOX 2642	SHALLOTTE	NC	28459
SHAMROCK DRIVE	MECKLENBURG	4301 SHAMROCK DRIVE	CHARLOTTE	NC	28215
SHANNON	ROBESON	P O BOX 8	SHANNON	NC	28386
SHARON	CABARRUS	2628 SHADY LANE	CONCORD	NC	28025
SHARON	DAN VALLEY	ROUTE 8 BOX 260	REIDSVILLE	NC	27320
SHARON	EASTERN	P O BOX 126	CHINGUAPIN	NC	28521
SHARON	FLAT RIVER	ROUTE 1 BOX 235	OXFORD	NC	27565
SHARON	JOHNSTON	P O BOX 481	SMITHFIELD	NC	27577
SHARON	MECKLENBURG	6411 SHARON ROAD	CHARLOTTE	NC	28210
SHARON	NEW SOUTH RIVER	ROUTE 5 BOX 314-8	FAYETTEVILLE	NC	28301
SHARON	SOUTH FORK	ROUTE 1 BOX 258	IRON STATION	NC	28080
SHARON FOREST	MECKLENBURG	7300 WALLACE LANE	CHARLOTTE	NC	28212
SHARON WALKER	BRUSHY MOUNTAIN	ROUTE 1	BOOMER	NC	28606

SHARPE ROAD	PIEOMONT	1908 SHARPE ROAD	GREENSBORO	NC	27406
SHARPSBURG	NORTH ROANOKE	P O BOX 144	SHARPSBURG	NC	28788
SHAW HEIGHTS	MS NEW SOUTH RIVER	P O BOX 35833	FAYETTEVILLE	NC	28303
SHAW5 CREEK	CAROLINA	13 PIGSAGH DRIVE	HENDERSONVILLE	NC	28739
SHELBY FIRST	KINGS MOUNTAIN	P O BOX 1360	SHELBY	NC	28150
SHELBY SECOND	KINGS MOUNTAIN	1114 SOUTH LAFAYETTE 5T	SHELLY	NC	28150
SHELL POINT	BRUNSWICK	ROUTE 3 BOX 765	SHALLOTTE	NC	28459
SHEPHERD	SOUTH YADKIN	ROUTE 4 BOX 948	MOORESVILLE	NC	28115
SHERRILS FORD ROAD	ROWAN	ROUTE 6 BOX 410	SALLISBURY	NC	28144
SHILOH	BEULAH	ROUTE 1 BOX 112	MILTON	NC	27305
SHILOH	BELIER CREEK	ROUTE 2 BOX 139-0	HAMPTONVILLE	NC	27020
SHILOH	CHOWAN	P O BOX 31	SILOH	NC	27974
SHILOH	EASTERN	ROUTE 1 BOX 347	CHINQUAPIN	NC	28521
SHILOH	JOHNSTON	ROUTE 1	GARNER	NC	27529
SHILOH	SANOVY RUN	ROUTE 4 BOX 49	RUTHERFORDTON	NC	28139
SHILOH	TRUETT	ROUTE 3	HAYESVILLE	NC	28904
SHILOH	UNION	2301 ROCKY RIVER ROAD	MONROE	NC	28110
SHILOH	WILMINGTON	ROUTE 1	WATHA	NC	28471
SHILOH	GENERAL GROUP	818 NANCE ST/LENA SMITH	HIGH POINT	NC	27263
SHOAL CREEK	TRANSYLVANIA	1 MCCALL-ROUTE 1 BOX 112	BALSAM GROVE	NC	28708
SHOAL CREEK	TRUETT	ROUTE 4 BOX 322	MURPHY	NC	28906
SHOAL CREEK	TUCKASEEGEE	ROUTE 1 BOX 244-8	WHITTIER	NC	28789
SHOAL CREEK	YANCEY	575 OLD 19 EAST	BURNSVILLE	NC	28714
SHOALS	SURRY	ROUTE 2	PINNACLE	NC	27043
SHOALY BRANCH	ELKIN	ROUTE 2	ELKIN	NC	28621
SHORTOFF	MACON	ROUTE 1	HIGHLANDS	NC	28741
SHOUPS GROVE	SOUTH MOUNTAIN	P O BOX 240	ICARO	NC	28666
SHULLS MILLS	THREE FORKS	ROUTE 3	BOONE	NC	28607
SILER CITY FIRST	SANOVY CREEK	314 N SECOND AVE	SILER CITY	NC	27444
SILGOM	EASTERN	ROUTE 1 BOX 19	HARRELLS	NC	28448
SILGOM	SURRY	ROUTE 1	WINDSOR	NC	27947
SILGOM	WEST CHOWAN	ROUTE 4 BOX 730	WINDSOR	NC	27983
SILVER CHAPEL	MITCHELL	ROUTE 3 BOX 89	BAKERSVILLE	NC	28705
SILVER CREEK	CATAWBA RIVER	ROUTE 8 BOX 582	MORGANTON	NC	28655
SILVER CREEK	POLK	ROUTE 2 BOX 13	MILL SPRING	NC	28756
SILVER LAKE	WILMINGTON	4715 CAROLINA BEACH RO	WILMINGTON	NC	28403
SILVER SPRINGS	STANLY	ROUTE 2	NORWOOD	NC	28128
SILVER VALLEY	GENERAL GROUP	ROUTE 2 BOX 492	LEXINGTON	NC	27292
SILVERMINE	TENNESSEE RIVER	SILVERMINE ROAD BOX 57	BRYSON CITY	NC	28713
SIMMONS GROVE	SURRY	ROUTE 2	PILOT MOUNTAIN	NC	27041
SIMONOS CHAPEL	TRUETT	ROUTE 6	MURPHY	NC	28906
SINGLETARYS	ROBESON	ROUTE 5 BOX 521-8	LUMBERTON	NC	28358
SIXTEENTH STREET	PIEDMONT	90D SIXTEENTH STREET	GREENSBORO	NC	27405
SKYLAND	BUNCOMBE	P O BOX 278	SKYLAND	NC	28776
SKYLAND	CABARRUS	1212 EAST 1ST STREET	KANNAPOLIS	NC	28081
SKYWAY	PEE OEE	ROUTE 2 BOX 63	MAXTON	NC	28364
SLADESVILLE	CHOWAN	ROUTE 1 BOX 79	SCRANTON	NC	27875
SLATE MOUNTAIN	SURRY	ROUTE 3	MT AIRY	NC	27030
SMARTS GROVE	SOUTH MOUNTAIN	ROUTE 3 BOX 854-A	CONNELLY SPGS	NC	28612
SMITH GROVE	LIBERTY	ROUTE 1 BOX 217	LINCOLN	NC	27299
SMITH GROVE	SANOVY RUN	P O BOX 1195	FOREST CITY	NC	28043
SMITHFIELD FIRST	JOHNSTON	P O BOX 209	SMITHFIELD	NC	27577
SMYRNA	ALEXANDER	ROUTE 6 BOX 260	TAYLORSVILLE	NC	28681
SMYRNA	ATLANTIC	P O BOX 98	SMYRNA	NC	28579
SMYRNA	BURNT SWAMP	P O BOX 2176	LUMBERTON	NC	28358
SMYRNA	CATAWBA RIVER	P O BOX 452	MORGANTON	NC	28655
SMYRNA	COLUMBUS	ROUTE 1 BOX 350	WHITEVILLE	NC	28472
SMYRNA	ROBESON	ROUTE 6 BOX 213-0	LUMBERTON	NC	28358
SNOW HILL	MITCHELL	ROUTE 3	BAKERSVILLE	NC	28705
SNOW HILL	TRUETT	ROUTE 2 BOX 438	MURPHY	NC	28906
SNOW HILL FIRST	NEUSE	P O BOX 484	SNOW HILL	NC	28580
SNYDER MEMORIAL	NEW SOUTH RIVER	P O BOX 53237	FAYETTEVILLE	NC	28305
SOCIAL PLAINS	TAR RIVER	ROUTE 5 BOX 653	ZEBULON	NC	27597
SOCIETY	SOUTH YAOKIN	ROUTE 4 BOX 258-A	STATESVILLE	NC	28677
SOLOIER BAY	BRUNSWICK	P O BOX 10	ASH	NC	28420
SOLS CREEK	TUCKASEEGEE	ROUTE 68 BOX 252	TUCKASEEGEE	NC	28783
SOMERSET	BEULAH	1543 OLD OURHAM RO	ROXBORO	NC	27573
SOPHIA	RANDOLPH	BOX 27	SOPHIA	NC	27350
SORRELLS GROVE	RALEIGH	ROUTE 1 BOX 266-A	MORRISVILLE	NC	27660
SOUND SIDE	CHOWAN	ROUTE 2 BOX 224	COLUMBIA	NC	27925
SOUTH ALBEMARLE	STANLY	ROUTE 1 BOX 288	ALBEMARLE	NC	28001
SOUTH BROADWAY	BURNT SWAMP	211 S BROADWAY 5T	BALTIMORE	MD	21224
SOUTH BUNCOMBE	BUNCOMBE	ROUTE 3 BOX 272	AROE	NC	28704
SOUTH CHINA GROVE	ROWAN	P O BOX 163	CHINA GROVE	NC	28023
SOUTH CREEK	ATLANTIC	ROUTE 2 BOX 124	AURORA	NC	27806
SOUTH ELM	PIEOMONT	4212 S ELM-EUGENE STREETS	GREENSBORO	NC	27406
SOUTH ENO	TRUETT	HIGHWAY 64 WEST	MURPHY	NC	28906
SOUTH ERWIN	LITTLE RIVER	P O BOX 282	ERWIN	NC	28339
SOUTH ESTATOE	YANCEY	ROUTE 5 BOX 187	BURNSVILLE	NC	28714
SOUTH FURK	PILOT MOUNTAIN	3830 WAYNE AVENUE	WINSTON-SALEM	NC	27104
SOUTH FORK	SOUTH MOUNTAIN	ROUTE 4 BOX 777K	HICKORY	NC	28601
SOUTH FORK	THREE FORKS	P O BOX 27	TOOO	NC	28684
SOUTH HOKE	BURNT SWAMP	ROUTE 1 BOX 626	RED SPRINGS	NC	28377
SOUTH LAURINBURG	PEE OEE	P O BOX 569	LAURINBURG	NC	28352
SOUTH MARIETTA ST	GASTON	911 SOUTH MARIETTA 5T	GASTONIA	NC	28052
SOUTH MOUNTAIN	CATAWBA RIVER	ROUTE 6 BOX 179	MORGANTON	NC	28655
SOUTH OAK RIDGE	YAOKIN	ROUTE 3 BOX 626	YAOKINVILLE	NC	27055
SOUTH POINT	GASTON	124 HORSEY AVENUE	BELMONT	NC	28012
SOUTH RIVER	SOUTH YAOKIN	ROUTE 1 BOX A-61	STATESVILLE	NC	27677
SOUTH ROSEMARY	NORTH ROANOKE	1837 ROANOKE AVENUE	ROANOKE RAPIOS	NC	28780
SOUTH STANLY	STANLY	ROUTE 1 BOX 61	NORWOOD	NC	28128
SOUTH WALNUT	BURNT SWAMP	301 S WALNUT ST	LUMBERTON	NC	28358
SOUTHEAST	PIEOMONT	5011 LIBERTY ROAD	GREENSBORO	NC	27406
SOUTHERN	GREEN RIVER	120 CHURCH STREET	RUTHERFORDTON	NC	28139
SOUTHERN PINES FIRST	SANOHILLS	P O BOX 368	SOUTHERN PINES	NC	28387
SOUTHGATE	LIBERTY	104 CLONIGER DR	THOMASVILLE	NC	27360
SOUTHLAND	MECKLENBURG	P O BOX 430	PINEVILLE	NC	28134
SOUTHPORT	BRUNSWICK	P O BOX 10009	SOUTHPORT	NC	28461
SOUTHSDOE	ANSON	337 LANSFORD DR	WAOE58ORO	NC	28170
SOUTHSDOE	CABARRUS	P O BOX 805	CONCORO	NC	28025
SOUTHSDOE	CATAWBA RIVER	HERRON STREET	MORGANTON	NC	28655
SOUTHSDOE	CENTRAL	P O BOX 1025	HIGH POINT	NC	27263

SOUTHSIOE	GASTON	P O BOX 2212	GASTONIA	NC	28052
SOUTHSIOE	LIBERTY	712 FISHER FERRY ST	THOMASVILLE	NC	27360
SOUTHSIOE	MECKLENBURG	301 ELMHURST ROAD	CHARLOTTE	NC	28209
SOUTHSIOE	NORTH ROANOKE	2614 SOUTH CHURCH STREET	ROCKY MOUNT	NC	27801
SOUTHSIOE	PIEDMONT	2735 FREEMAN MILL ROAD	GREENSBORO	NC	27406
SOUTHSIOE	PILOT MOUNTAIN	401 E SPRAGUE STREET	WINSTON-SALEM	NC	27107
SOUTHSIOE	ROWAN	517 MORLAN PARK RD	SALISBURY	NC	28144
SOUTHSIOE	SOUTH FORK	ROUTE 6 BOX 647	LINCOLNTON	NC	28092
SOUTHSIOE	SOUTH YAKIN	546 S ACADEMY ST	MOORESVILLE	NC	28115
SOUTHSIOE	WILMINGTON	3320 SOUTH COLLEGE RD	WILMINGTON	NC	28403
SOUTHVIEW	MECKLENBURG	100 ANN MARIE DRIVE	HURTERVILLE	NC	28210
SPANISH	MS NEW RIVER	561 KAY STREET	JACKSONVILLE	NC	28040
SPANISH	MS PILOT MOUNTAIN	C/O S424 UNION GROVE ROAD	KERNERSVILLE	NC	27284
SPANISH	MS ATLANTIC	C/O 111 HOLLYWOOD BLVD	HAVELOCK	NC	28532
SPANISH	MS LITTLE RIVER	C/O ROUTE 3 BOX 240	ANGIER	NC	27501
SPARTA FIRST	ALLEGHANY	P O BOX 668	SPARTA	NC	28675
SPEED	SOUTH ROANOKE		SPEED	NC	27891
SPEEDWELL	TUCKASEIGEE	ROUTE 66	CULLOWHEE	NC	28723
SPENCER	SANDY RUN	207 OAK STREET	SPINDALE	NC	28160
SPENCER FIRST	ROWAN	P O BOX 156	SPENCER	NC	28159
SPERRING MEMORIAL	NEW SOUTH RIVER	147 HORSEHOE RD	FAVETTEVILLE	NC	28303
SPILMAN MEMORIAL	NEUSE	1900 QUINCY RD	KILGON	NC	28501
SPINDALE FIRST	GREEN RIVER	105 E WILSON ST	SPINDALE	NC	28160
SPRAGUE STREET	PILOT MOUNTAIN	2800 E SPRAGUE STREET	WINSTON-SALEM	NC	27107
SPRAY	OAN VALLEY	745 CHURCH STREET	EOEN	NC	27288
SPRING BRANCH	NEW SOUTH RIVER	ROUTE 1 BOX 201	OUNN	NC	28334
SPRING CREEK	MITCHELL	ROUTE 2 BOX 319	BAKERSVILLE	NC	28705
SPRING GAROEN	ATLANTIC	395 WASHINGTON POST ROAD	NEW BERN	NC	28560
SPRING HILL	HAYWOOD	ROUTE 5 BOX 443	CANTON	NC	28716
SPRING HILL	PEE OEE	P O BOX 195	WAGRAM	NC	28396
SPRING HOPE FIRST	TAR RIVER	PO BOX 177	SPRING HOPE	NC	27882
SPRING LAKE FIRST	NEW SOUTH RIVER	201 SOUTH MAIN STREET	SPRING LAKE	NC	28390
SPRING MOUNTAIN	BUNCOMBE	ROUTE 6 BOX 723	FAIRVIEW	NC	28730
SPRING STREET	MOUNT ZION	706 SPRING STREET	HILLSBOROUGH	NC	27278
SPRINGFIELD	GASTON	BOX 359 WEST FIELD ST	DALLAS	NC	28034
SPRINGS ROAD	THERON RANKIN	ROUTE 2 BOX 175	HICKORY	NC	28601
SPRUCE PINE FIRST	MITCHELL	SUMMIT AVENUE	SPRUCE PINE	NC	28777
ST JAMES	BURNT SWAMP	ROUTE 1 BOX 642	LAKE WACAMAM	NC	28450
ST JOHNS	SOUTH MOUNTAIN	ROUTE 1 BOX 128-E	CONNELLY SPRINGSNC	NC	28612
ST JOHNS	WEST CHOWAN	ROUTE 2 BOX 104	AHOSKIE	NC	27910
ST JOHNS	GENERAL GROUP	300 HAWTHORNE LANE	CHARLOTTE	NC	28204
ST MARK	SOUTH YAKIN	ROUTE 13 BOX 34	STATESVILLE	NC	28677
ST PAUL	SOUTH MOUNTAIN	ROUTE 1	CASAR	NC	28020
ST PAUL	MS WILMINGTON	7037 MARKET STREET	WILMINGTON	NC	28405
ST PAULS FIRST	ROBESON	300 S SECOND ST	ST PAULS	NC	28384
ST PAULS SECOND	ROBESON	PO BOX 353	ST PAULS	NC	28384
STALEY	SANDY CREEK	P O BOX 126	STALEY	NC	27355
STALLINGS MEMORIAL	ROWAN	817 SOUTH MAIN STREET	SALISBURY	NC	28144
STAMEYTOWN	AVERY	ROUTE 2 BOX 143	NEWLANO	NC	28657
STANFIELD FIRST	STANLY	P O BOX 279	STANFIELD	NC	28163
STANHOPE	TAR RIVER	ROUTE 1	SPRING HOPE	NC	27882
STANLEY FIRST	GASTON	409 OLD HIGHWAY # 27	STANLEY	NC	28164
STANLEYVILLE FIRST	PILOT MOUNTAIN	851 ZIGLAR ROAD	WINSTON-SALEM	NC	27105
STANTONSBURG FIRST	SOUTH ROANOKE	P O BOX 57	STANTONSBURG	NC	27883
STAR FIRST	MONTGOMERY	P O BOX 358	STAR	NC	27356
STARNS COVE	BUNCOMBE	149 STARNES COVE RD	ASHEVILLE	NC	28806
STARTOWN FIRST	THERON RANKIN	ROUTE 1 BOX 71	NEWTON	NC	28658
STATE STREET	BUNCOMBE	P O BOX 6454	ASHEVILLE	NC	28806
STATESVILLE AVENUE	MECKLENBURG	4901 STATESVILLE ROAD	STATESVILLE	NC	28143
STATESVILLE FIRST	SOUTH YAKIN	P O BOX 146	STATESVILLE	NC	28677
STEOAH	CHEOAH	ROUTE 2 BOX 75	ROBBINSVILLE	NC	28771
STEDMAN	NEW SOUTH RIVER	P O BOX 190	STEDMAN	NC	28391
STEELE CREEK	MECKLENBURG	9526 SHOPTON ROAD WEST	CHARLOTTE	NC	28210
STEVENS CHAPEL	JOHNSTON	ROUTE 2 BOX 275-H	SMITHFIELD	NC	27577
STEVENS MEMORIAL	PIEDMONT	P O BOX 13025	GREENSBORO	NC	27405
STEWARTSVILLE	PEE OEE	ROUTE 1 BOX 382-C	LAURINBURG	NC	28352
STOKES	SOUTH ROANOKE	P O BOX 115	STOKES	NC	27884
STONE MOUNTAIN	BLUE RIDGE	ROUTE 2 BOX 235-6	OLD FORT	NC	28762
STONERS GROVE	LIBERTY	P O BOX 172	SOUTHMONT	NC	27351
STONEVILLE FIRST	OAN VALLEY	P O BOX 274	STONEVILLE	NC	27048
STONEY FORK	MONTGOMERY	ROUTE 2 BOX 53	MOUNT GILEAD	NC	27306
STONEY POINT	NEW SOUTH RIVER	ROUTE 3 BOX 873	FAVETTEVILLE	NC	28306
STONEY RIDGE	PILOT MOUNTAIN	ROUTE 1 BOX 207	WESTFIELD	NC	27053
STONY FORK	THREE FORKS	ROUTE 1 BOX 614	DEEP GAP	NC	28618
STONY HILL	BRUSHY MOUNTAIN	ROUTE 1	PURLEAR	NC	28665
STONY HILL	RALEIGH	ROUTE 1 BOX 127	WAKE FOREST	NC	27587
STONY POINT	ALEXANDER	P O BOX 198	STONY POINT	NC	28678
STONY RIDGE	STONE MOUNTAIN	ROUTE 1	TRAPHILL	NC	28685
STOUGH MEMORIAL	MECKLENBURG	P O BOX 247	PINEVILLE	NC	28134
STOVALL	FLAT RIVER	P O BOX 188	STOVALL	NC	27582
STOWE MEMORIAL	GASTON	P O BOX 526	BELMONT	NC	28012
STOWES CHAPEL	CABARRUS	ROUTE 10 BOX 276-E	CHARLOTTE	NC	28213
STURGILLS	ASHE	ROUTE 2 BOX 341	LANSING	NC	28643
SUGAR FORK	MAGNOL	ROUTE 9 BOX 772	FRANKLIN	NC	28734
SUGAR HILL	BLUE RIDGE	MUOCUT ROAD	MARION	NC	28752
SUGAR MOUNTAIN	AVERY	ROUTE 1	NEWLANO	NC	28657
SUGGS GROVE	BLOAEN	ROUTE 5 BOX 259-C	FAVETTEVILLE	NC	28301
SULPHUR SPRINGS	CULLOMO	ROUTE 2 BOX 112	WARRENTON	NC	27589
SULPHUR SPRINGS	ROCKY FACE	ROUTE 2 BOX 288	HIOEENITE	NC	28636
SULPHUR SPRINGS	SANDY RUN	ROUTE 1 BOX 421	FOREST CITY	NC	28043
SULPHUR SPRINGS	SURRY	ROUTE 1 BOX 97	PILOT MOUNTAIN	NC	27041
SULPHUR SPRINGS PARK	BUNCOMBE	PO BOX 67	ASHEVILLE	NC	28802
SUMMERFIELD FIRST	PIEDMONT	P O BOX 25	SUMMERFIELD	NC	27358
SUMMERVILLE	LIBERTY	ROUTE 1 BOX 375	OENTON	NC	27239
SUMNER	PIEDMONT	4453 RANDELMAN RD	GREENSBORO	NC	27406
SUNNY GROVE	BLUE RIDGE	67 TATELRTOWN ROAD	NEBO	NC	28761
SUNNY POINT	HAYWOOD	ROUTE 4 BOX 235	CANTON	NC	28716
SUNNYSIOE	GASTON	ROUTE 2 BOX 858	BESSEMER CITY	NC	28016
SUNNYVALE	BLUE RIDGE	BUCK CREEK ROAD	MARION	NC	28752
SUNRISE	BUNCOMBE	C/O 46 HI ALTA AVENUE	ASHEVILLE	NC	28806
SUNRISE	CALOWELL	ROUTE 4 BOX 333	GRANITE FALLS	NC	28630
SUNSET AVENUE	NORTH ROANOKE	3732 SUNSET AVENUE	ROCKY MOUNT	NC	27801

SUNSET FOREST	GASTON	ROUTE 5 BOX 260	GASTONIA	NC	28052
SUNSET HARBOR	BRUNSWICK	ROUTE 1 BOX 260-AB	BOLIVIA	NC	28422
SUNSET LANE	GASTON	P O BOX 1237	BESSEMER CITY	NC	28016
SUNSET PARK	UNION	309 CLARA AVENUE	MONROE	NC	28110
SUNSET PARK	WILMINGTON	231 CENTRAL BLVD	WILMINGTON	NC	28401
SUNSET ROAD	MECKLENBURG	2317 SUNSET ROAD	CHARLOTTE	NC	28216
SUPPLY	BRUNSWICK	P O BOX 15	SUPPLY	NC	28262
SURF CITY	WILMINGTON	P O BOX 607	SURF CITY	NC	28445
SUTTON PARK	UNION	412 MCINTYRE ST	MONROE	NC	28110
SWAIMS	YAOXIN	ROUTE 3	HAMPTONVILLE	NC	27020
SWAN QUARTER	CHOWAN	P O BOX 39	SWAN QUARTER	NC	27885
SWANN STATION	LITTLE RIVER	ROUTE 6 BOX 119	SANFORD	NC	27330
SWANNANOA FIRST	BUNCOMBE	P O BOX 38	SWANNANOA	NC	28778
SWANSBORO FIRST	NEW RIVER	P O BOX 397	SWANSBORO	NC	28584
SWANSON	TRUETT	ROUTE 4	MURPHY	NC	28906
SWEET GUM	CHEOAH	ROUTE 3 BOX 95	ROBBINSVILLE	NC	28771
SWEET HOME	COLUMBUS	ROUTE 1 BOX 133	CLARENOON	NC	28432
SWEETWATER	CHEOAH	ROUTE 2	ROBBINSVILLE	NC	28771
SWEETWATER	THERON RANKIN	609 21ST ST SE	HICKORY	NC	28601
SWEETWATER	TRUETT	RT 4/RUTH FRANKLIN	HAYESVILLE	NC	28904
SWEPSONVILLE	MOUNT ZION	BOX 7	SWEPSONVILLE	NC	27359
SWIFT CREEK	RALEIGH	9300 PENNY ROAD	RALEIGH	NC	27606
SYCAMORE	GENERAL GROUP	ROUTE 2 BOX 106	STOKESDALE	NC	27357
SYLVA FIRST	TUCKASEE	P O DRAWER 1024	SYLVA	NC	28779
TABBS CREEK	FLAT RIVER	P O BOX 758	OXFORD	NC	27565
TABERNACLE	ATLANTIC	P O BOX 1510	NEW BERN	NC	28560
TABERNACLE	BURNT SWAMP	P O BOX 65	PEMBROKE	NC	28372
TABERNACLE	CULLOM	1069 EASTERN BLVO	HENOERSON	NC	27536
TABERNACLE	MONTGOMERY	412 BELL STREET	TROY	NC	27371
TABERNACLE	NEW SOUTH RIVER	ROUTE 4 BOX 378-C	RAEFORD	NC	28376
TABERNACLE	RALEIGH	118 SOUTH PERSON STREET	RALEIGH	NC	27601
TABERNACLE	SOUTH MOUNTAIN	ROUTE 1	CASAR	NC	28020
TABERNACLE	THREE FORKS	ROUTE 5 AYCOCK STREET	BOONE	NC	28607
TABERNACLE	GENERAL GROUP	ROUTE 1	GREENSBORO	NC	27403
TABERNACLE	WC GASTON	ROUTE 1	KINGS MOUNTAIN	NC	28086
TABOR CITY	COLUMBUS	LIVE OAK & ANDERSON STS	TABOR CITY	NC	28463
TALLY HO FIRST	FLAT RIVER	ROUTE 1 BOX 205	STEM	NC	27581
TAR HEEL	BLAEOEN		TAR HEEL	NC	28392
TAR LANDING	NEW RIVER	1919 RICHLANOS HWY	JACKSONVILLE	NC	28540
TARBORO FIRST	SOUTH ROANOKE	P O DRAWER 1556	TARBORO	NC	27886
TAYLOR MEMORIAL	GASTON	2616 DAVIS PARK ROAD	GASTONIA	NC	28052
TAYLOR MEMORIAL	SANOHILLS	ROUTE 1	JACKSON SPRINGS	NC	27281
TAYLOR SPRINGS	ROCKY FACE	ROUTE 1 BOX 280-B	UNION GROVE	NC	28689
TAYLORSVILLE FIRST	ALEXANDER	BOX 305	TAYLORSVILLE	NC	28681
TEACHY	EASTERN	P O BOX	TEACHY	NC	28464
TELLICO	MACON	ROUTE 8 BOX 530	FRANKLIN	NC	28734
TEMPLE	ATLANTIC	2201 HENOERSON AVENUE	NEW BERN	NC	28560
TEMPLE	GASTON	701 LITTLEJOHN STREET	GASTONIA	NC	28052
TEMPLE	KINGS MOUNTAIN	P O BOX 929	KINGS MOUNTAIN	NC	28086
TEMPLE	NEW SOUTH RIVER	315 SOUTH PLYMOUTH STREET	FAYETTEVILLE	NC	28301
TEMPLE	PIEDMONT	4094 US 220 NORTH	GREENSBORO	NC	27410
TEMPLE	PILOT MOUNTAIN	245 MELODY LANE	WINSTON-SALEM	NC	27105
TEMPLE	RALEIGH	1417 CLIFTON STREET	RALEIGH	NC	27604
TEMPLE	SANDY RUN	P O BOX 368	HENRIETTA	NC	28076
TEMPLE	SOUTH FORK	P O BOX 1204	LINCOLNTON	NC	28092
TEMPLE	SOUTH YAOXIN	P O BOX 327	STONY POINT	NC	28678
TEMPLE	THERON RANKIN	825 LENOIR RHYME BLVO SE	HICKORY	NC	28601
TEMPLE	TRANSYLVANIA	P O BOX 126	PISGAH FOREST	NC	28768
TEMPLE	WILMINGTON	1801 MARKET ST	WILMINGTON	NC	28403
TEMPLE	YATES	807 W CHAPEL HILL ST	OURHAM	NC	27701
TEMPLE HILL	CALOWELL	ROUTE 1 BOX 495	GRANITE FALLS	NC	28630
TEN MILE	ROBESON	ROUTE 1 BOX 260	LUMBERTON	NC	28358
TEN MILE CENTER	BURNT SWAMP	ROUTE 1 BOX 46	SAINT PAULS	NC	28384
TERRELL	MS SOUTH FORK	ROUTE 2	SHERILLS FORD	NC	28673
TESSENTEE	MACON	ROUTE 6 BOX 766	FRANKLIN	NC	28734
TEXTILES	MACON				
THANKSGIVING	JOHNSTON	ROUTE 1	SELMA	NC	27576
THE CROSS ROAD	RANOLDPH	P O BOX 2042	ASHEBORO	NC	27203
THERESA	BEULAH	ROUTE 5 BOX 413	ROXBORO	NC	27573
THOMASBORO	MECKLENBURG	216 BRAEFORD DRIVE	CHARLOTTE	NC	28208
THOMASVILLE FIRST	LIBERTY	P O DRAWER 279	THOMASVILLE	NC	27360
TOMPSON	BURNT SWAMP	ROUTE 6 BOX 277	LUMBERTON	NC	28358
TOMPSONVILLE	OAN VALLEY	ROUTE 10 BOX 74	REIOSVILLE	NC	27320
THREE FORKS	ALEXANDER	ROUTE 4 BOX 193-A	TAYLORSVILLE	NC	28681
THREE FORKS	ASHE	ROUTE 2 BOX 71	CRESTON	NC	28615
THREE FORKS	THREE FORKS	2200 E KING STREET	800NE	NC	28607
THRIFT	MECKLENBURG	P O BOX 511	PAW CREEK	NC	28130
TILLERY	NORTH ROANOKE		TILLERY	NC	27887
TILLERY CREEK	TUCKASEE	ROUTE 66 BOX 79	CULLOWHEE	NC	28723
TIMBERED RIDGE	THREE FORKS	ROUTE 1	SUGAR GROVE	NC	28679
TIMBERLAKE	BEULAH	ROUTE 1 BOX 1028	TIMBERLAKE	NC	27583
TOECANE	MITCHELL	ROUTE 1	BAKERSVILLE	NC	28705
TOLARSVILLE	ROBESON	ROUTE 1 BOX 363	ST PAULS	NC	28384
TOMOTLA	TRUETT	ROUTE 1	MARBLE	NC	28905
TOPTON	TRUETT	ROUTE 1	TOPTON	NC	28781
TOWE MEMORIAL	PIEDMONT	6268 ABERNATHY ROAD	WHITSETT	NC	27377
TOWN CREEK	BRUNSWICK	ROUTE 2 BOX 466-B	LELANO	NC	28451
TOWSTRING	TENNESSEE RIVER	ROUTE 1 BOX 15	CHEROKEE	NC	28719
TRAILING FORD	ROWAN	ROUTE 4 BOX 444	SALISBURY	NC	28144
TRAMWAY	SANDY CREEK	2401 JEFFERSON DAVIS HWY	SANFORD	NC	27330
TRAPHILL	STONE MOUNTAIN		TRAPHILL	NC	28685
TRENTON	ATLANTIC	P O BOX 165	TRENTON	NC	28585
TRINOALE	CENTRAL	ROUTE 4 BOX 637	TRINITY	NC	27370
TRINITY	ASHE	P O BOX 64	DEEP GAP	NC	28618
TRINITY	BUNCOMBE	ROUTE 1 BOX 387	FLETCHER	NC	28732
TRINITY	CATAWBA RIVER	ROUTE 2 BOX 173	VALOESE	NC	28690
TRINITY	CENTRAL	P O BOX 9	TRINITY	NC	28730
TRINITY	COLUMBUS	SOUTH THOMPSON ST	WHITEVILLE	NC	28472
TRINITY	OAN VALLEY	ROUTE 1 BOX 120	REIOSVILLE	NC	27320
TRINITY	FRENCH BROAD	ROUTE 1	MARS HILL	NC	28754
TRINITY	GASTON	P O BOX 133	BESSEMER CITY	NC	28016

TRINITY	JOHNSTON	ROUTE 2 BOX 154-A	BENSON	NC 27504
TRINITY	LIBERTY	P O BOX 376	WELCOME	NC 27374
TRINITY	MECKLENBURG	2009 ARROWOOD RO	CHARLOTTE	NC 28210
TRINITY	NEUSE	ROUTE 3 BOX 299	GOLDSBORO	NC 27530
TRINITY	NOW SOUTH RIVER	1305 HILLSBORO STREET	FAYETTEVILLE	NC 28301
TRINITY	RALEIGH	4815 514 FORKS ROAD	RALEIGH	NC 27608
TRINITY	ROWAN	318 EIGHTH STREET	SPENCER	NC 28159
TRINITY	SANDY RUN	ROUTE 2	MOORESBORO	NC 28114
TRINITY	SOUTH ROANDKE	P O BOX 146	TARBORO	NC 27886
TRINITY	THERON RANKIN	P O BOX 4	NEWTON	NC 28658
TRINITY	UNION	601 NORTH	MONROE	NC 28110
TRINITY	YATES	2123 50-HI DRIVE	DURHAM	NC 27703
TRINITY	M5 CULLOM	ROUTE 1 BOX 151	HOLLISTER	NC 27844
TRINITY	WC LITTLE RIVER	702 NORTH BROAD STREET	ANGIER	NC 27501
TRINITY PARK	MECKLENBURG	9115 TRINITY ROAD	CHARLOTTE	NC 28216
TROUT CREEK	TUCKASEEGEE		TUCKASEEGEE	NC 28783
TROUTMAN	SOUTH YAKOIN	P O BOX 275	TROUTMAN	NC 28166
TROY FIRST	MONTGOMERY	BOX 442	TROY	NC 27371
TRUE GDSPEL	SOUTH YAKOIN	P O BOX 762	MOORESVILLE	NC 28115
TRUETT MEMRIAL	TRUETT	P O BOX 464	HAYESVILLE	NC 28904
TRYDN FIRST	CAROLINA	P O BOX 1287	TRYON	NC 28782
TRYON SECONO	POLK	101 MCDONALD STREET	TRYON	NC 28782
TUCKASEEGEE	GASTON	511 TUCKASEEGE ROAD	MOUNT HOLLY	NC 28120
TUCKASEEGEE	TUCKASEEGEE	P O BOX 206	TUCKASEEGEE	NC 28783
TUCKERDALE	ASHE	ROUTE 1	LANSING	NC 28643
TUNGSTEN	FLAT RIVER	P O BOX 703	HENDERSON	NC 27536
TURKEY	EASTERN	P O DRAWER 148	TURKEY	NC 28393
TURKEY BRANCH	NORTH ROANDKE	ROUTE 2 BOX A 251	ENFIELO	NC 27823
TURKEY COVE	BLUE RIDGE	P O BOX 1751	MARION	NC 28752
TURKEY CREEK	BUNCOMBE	ROUTE 3 BOX 154	LEICESTER	NC 28748
TURKEY CREEK	PENNSYLVANIA	ROUTE 1 BOX 511	PLISGAH FOREST	NC 28768
TURKEY FDRD	SURRY	ROUTE 8 BOX 332	MT AIRY	NC 27030
TURNER MEMRIAL	RALEIGH	ROUTE 1	GARNER	NC 27529
TURNPIKE	M5 BURNT SWAMP	ROUTE 1 BOX 188	RAEFDRD	NC 28376
TURRENTINE	SOUTH YAKOIN	ROUTE 7 BOX 40	MOCKSVILLE	NC 27028
TUSKEEGEE	CHEDAH	ROUTE 2	ROBBINSVILLE	NC 28771
TUXEDO FIRST	CAROLINA	P O BOX 425	TUXEEO	NC 28784
TYRD	LIBERTY	ROUTE 5 BOX 494	LEXINGTON	NC 27292
TYSDNS CREEK	SANOV CREEK	ROUTE 1 BOX 68-1	BEAR CREEK	NC 27207
UNAKA	TRUETT		UNAKA	NC 28908
UNION	BRIER CREEK	ROUTE 3 BOX 22-A	HAMPTONVILLE	NC 27020
UNION	BURNT SWAMP	ROUTE 7	LUMBERTON	NC 28358
UNION	CALDWELL	ROUTE 2 BOX 258	LENOIR	NC 28645
UNION	FLAT RIVER	ROUTE 1	CREEDMOOR	NC 27522
UNION	KINGS MOUNTAIN	6354 POLKVILLE ROAD	SHEBLY	NC 28150
UNION	NEUSE	ROUTE 4	KINSTON	NC 28501
UNION	NEW FOUND	ROUTE 3 BOX 43	LEICESTER	NC 28748
UNION	NDRTH ROANDKE	ROUTE 7 BOX 314	ROCKY MOUNT	NC 27801
UNION	STONE MOUNTAIN	ROUTE 3	WILBAR	NC 28696
UNION	THREE FORKS	ROUTE 1	ZIONVILLE	NC 28698
UNION	UNION	4312 OLD PAGELAND-MDNRDE	MDNROE	NC 28110
UNION	WEST CHOWAN	ROUTE 2 BOX 54	AHOSKIE	NC 27910
UNION CHAPEL	COLUMBUS	ROUTE 1 BOX 45	BDLTON	NC 28423
UNION CHAPEL	TAR RIVER	ROUTE 4 BOX 184-A	ZEBULDN	NC 27597
UNION CROSS	PILOT MOUNTAIN	4350 HIGH POINT RD	KERNERSVILLE	NC 27284
UNION CROSS	SURRY	ROUTE 1	ELKIN	NC 28621
UNION GROVE	CALDWELL	245 UNION GROVE RDAD	LENDIR	NC 28645
UNION GROVE	EASTERN	ROUTE 4 BOX 301	CLINTON	NC 28328
UNION GROVE	MECKLENBURG	ROUTE 4 BX 295 CASHION RD	HUNTERSVILLE	NC 28078
UNION GROVE	NEW SOUTH RIVER	ROUTE 1	SALEMBURG	NC 28385
UNION GROVE	PILOT MOUNTAIN	5424 UNION GROVE ROAD	KERNERSVILLE	NC 27284
UNION GROVE	RANDLDPH	ROUTE 1 BOX 75	SEAGROVE	NC 27341
UNION GROVE	STANLY	ROUTE 1 BOX 802	ALBEMARLE	NC 28001
UNION GROVE	UNION	ROUTE 4 BOX 144	MARSHVILLE	NC 28103
UNION GROVE	YADKIN	ROUTE 5 BOX 355	YADKINVILLE	NC 27055
UNION HILL	ELKIN	ROUTE 1 BOX 136	THURMOND	NC 28683
UNION HILL	PILOT MOUNTAIN	8494 LASATER LAKE ROAD	CLEMMONS	NC 27012
UNION HOPE	TAR RIVER	ROUTE 1	ZEBULON	NC 27597
UNION LIGHT	BURNT SWAMP	ROUTE 1 BOX 83	MAXTON	NC 28364
UNION ROAD	WC GASTON	150 WILLOW POND ROAD	GASTONIA	NC 28054
UNION VALLEY	COLUMBUS	ROUTE 5 BOX 424-A	WHITEVILLE	NC 28472
UNION VALLEY	REVERE ROAD		MARSHALL	NC 28753
UNION VIEW	TAR RIVER	13 SOUTH CHAVIS STREET	FRANKLINTON	NC 27525
UNIONVILLE	GENERAL GROUP	ROUTE 2 BOX 220	MONROE	NC 28110
UNITED	CATAWBA RIVER	ROUTE 2 BOX 627	VALDESE	NC 28690
UNITED	GASTON	3314 AUTUMN DRIVE	GASTONIA	NC 28052
UNITED LOVE	CABARRUS	ROUTE 2 BOX 149-8	MIDLAND	NC 28107
UNITY	CULLOM	P O BOX 1125	HENOERSON	NC 27536
UNITY	PILOT MOUNTAIN	145 FISHEL ROAD	WINSTON-SALEM	NC 27107
UNITY	TUCKASEEGEE	C/O PO BX 1827/C WATSON	CULLOWHEE	NC 28723
UNITY 8	GASTON	1005 E CATAWBA STREET	BELEMONT	NC 28012
UNITY 6	GASTON	482 N MYRTLE SCHOOL RO	GASTONIA	NC 28052
UNITY GROVE	SANDHILLS	ROUTE 1	CARTHAGE	NC 28327
UNIVERSITY	YATES	PO BOX 508	CHAPEL HILL	NC 27514
UNIVERSITY HILLS	MECKLENBURG	15DD SUTHER ROAD	CHARLOTTE	NC 28213
UPPER LAUREL	FRENCH BROAD	ROUTE 3/FLDYD PONOER	MARS HILL	NC 28754
UPPER PEACHTREE	TRUETT	ROUTE 1	MURPHY	NC 28906
UPPER RICE CREEK	FRENCH BROAD	ROUTE 1 BOX 160	FLAG POND	TN 37657
UPWARD	CAROLINA	C/O RT 1/MARK MOORE	FLAT ROCK	NC 28731
VALOESE FIRST	CATAWBA RIVER	50D FAET STREET	VALDESE	NC 28690
VALLEY HAVEN	AVERY	ROUTE 2 BOX 425	BANNER ELK	NC 28604
VALLEY HILL	CAROLINA	P O BOX 868	HENDERSONVILLE	NC 28739
VALLEY RIVER	TRUETT	P O BOX 555	ANORE HS	NC 28901
VALLEY VIEW	MONTGOMERY	ROUTE 3 BOX 69-A	MONROE GILEAO	NC 27306
VALLEYTOWN	TRUETT	ROUTE 1 BOX 98	ANDREWS	NC 28901
VANCE AVENUE	BUNCOMBE	P O BOX 1175	BLACK MOUNTAIN	NC 28711
VANDERPDLL	THREE FORKS	ROUTE 1	VILAS	NC 28692
VASS FIRST	SANDHILLS	P O BOX 457	VASS	NC 28394
VAUGHAN	CULLOM		VAUGHAN	NC 27586
VEIN MOUNTAIN	BLUE RIDGE	ROUTE 5 BOX 716	MARION	NC 28752
VENGEANCE CREEK	TRUETT	ROUTE 1 BOX 103	MARBLE	NC 28905
VICTORY	ATLANTIC	P O BOX 188	NEWPORT	NC 28570

VICTORY	BUNCOMBE	ROUTE 1 BOX 44B-A	ASHEVILLE	NC 28804
VICTORY	CABARRUS	STONE AVENUE	KANNAPOLIS	NC 28081
VICTORY	GASTON	P O BOX 2336	GASTONIA	NC 28052
VICTORY	HAYWOOD	P O BOX 820	MAGGIE VALLEY	NC 28751
VICTORY	KINGS MOUNTAIN	ROUTE 4 BOX 342-A	KINGS MOUNTAIN	NC 28086
VICTORY	LIBERTY	ROUTE 1 BOX 755	THOMASVILLE	NC 27360
VICTORY	SURRY	2119 RIVERSIDE DRIVE	MT AIRY	NC 27030
VICTORY	WC SANDY RUN	ROUTE 2 BOX 368-B	ELLENBORO	NC 28040
VICTORY	WC PILOT MOUNTAIN	C/O MELVIN SHELTON-8X 146	LAWSONVILLE	NC 27022
VICTORY	MS RANOLPH		SEABOARD	NC 27836
VIETNAMESE	MS GASTON	P O BOX 98	GASTONIA	NC 28052
VIETNAMESE	MS MECKLENBURG	1115 SOUTH BLVD	CHARLOTTE	NC 28203
VIERMONT		1246 2ND ST NE	HICKORY	NC 28601
VILLAGE DRIVE		3502 VILLAGE DRIVE	FAYETTEVILLE	NC 28304
VIOLET	TRUETT	ROUTE 5 BOX 178	MURPHY	NC 28906
WACO	KINGS MOUNTAIN	P O BOX 291	WACO	NC 28169
WADE	ANSON	B CHURCH ST	WADESBORO	NC 28170
WADE	NEW SOUTH RIVER	P O BOX 360	WADE	NC 28395
WADESBORO FIRST	ANSON	P O BOX 423	WADESBORO	NC 28190
WADEVILLE	MONTGOMERY	ROUTE 2 BOX 130-A	MOUNT GILEAD	NC 27306
WAGONER	ASHE	ROUTE 1 BOX 194-A	JEFFERSON	NC 28640
WAKE CROSS ROADS	RALEIGH	ROUTE 5 BOX 20B	RALEIGH	NC 27604
WAKE FOREST	PILOT MOUNTAIN	BOX 7326 REYNOLDA STA	WINSTON-SALEM	NC 27109
WAKE FOREST	RALEIGH	P O BOX 589	WAKE FOREST	NC 27587
WAKE UNION	RALEIGH	ROUTE 3 BOX 2980	WAKE FOREST	NC 27587
WAKEFIELD CENTRAL	RALEIGH	ROUTE 3 BOX 52	ZEBULON	NC 27597
WAKELON	WEST CHOWAN	ROUTE 2	COLERAIN	NC 27924
WAKEMINSTER	RALEIGH	ROUTE 6 BOX 272	RALEIGH	NC 27612
WALKER ROAD	CATAWA RIVER	100 WALKER ROAD	MORGANTON	NC 28655
WALKERS CHAPEL	SOUTH MOUNTAIN	ROUTE 4 BOX 549	MORGANTON	NC 28655
WALKERTOWN	PILOT MOUNTAIN	P O BOX 318	WALKERTOWN	NC 27051
WALLACE FIRST	WILMINGTON	40B WEST MAIN ST	WALLACE	NC 28466
WALLACE GROVE	KINGS MOUNTAIN	WALLACE GROVE CHURCH ROAD	SHELBY	NC 28150
WALLBURG	LIBERTY	P O BOX 46	WALLBURG	NC 27743
WALLS	SANDY RUN	ROUTE 3	BOJIS	NC 28018
WALNUT	FRENCH BROAD	20 ACADEMY ROAD	MARSHALL	NC 28753
WALNUT COVE FIRST	PILOT MOUNTAIN	P O BOX 552	WALNUT COVE	NC 27052
WALNUT CREEK	FRENCH BROAD	1100 WALNUT CREEK ROAD	MARSHALL	NC 28753
WALNUT CREEK	MACON	ROUTE 5 BOX 511	FRANKLIN	NC 28734
WALNUT GROVE	BRUSHY MOUNTAIN	ROUTE 2	MORAVIAN FALLS	NC 28654
WALNUT GROVE	STONE MOUNTAIN	ROUTE 1 BOX 202-A	MORAVIAN FALLS	NC 28654
WALNUT GROVE	GENERAL GROUP	ROUTE 1 BOX 396	DALLAS	NC 28034
WALNUT GROVE	WC BURNT SWAMP	ROUTE 3 BOX 189-C	WARRENTON	NC 27589
WALNUT GROVE	WC GASTON	ROUTE 1 BOX 277	DALLAS	NC 28034
WALSTONE MEMORIAL	NEW SOUTH RIVER	260 WALSTONE ROAD	FAYETTEVILLE	NC 28301
WALTER'S GROVE	LIBERTY	ROUTE 11 BOX 364	LEXINGTON	NC 27292
WARLICKS	THERON RANKIN	ROUTE 2 BOX 520	CONNELLY SPRINGS	NC 28612
WARREN PLAINS	CULLOM	ROUTE 1 BOX 147	WARRENTON	NC 27589
WARRENSVILLE	ASHE	P O BOX 97	WARRENSVILLE	NC 28693
WARRENTON	CULLOM	226 N MAIN ST	WARRENTON	NC 27589
WARRIOR MOUNTAIN	POLK	505 WARRIOR MTN ROAD	SALUOA	NC 28773
WARSAW	EASTERN	202 E COLLEGE ST	WARSAW	NC 28398
WARWICK	CHOWAN	ROUTE 1 BOX 292	HOBSVILLE	NC 27946
WASHINGTON FIRST	SOUTH ROANOKE	113 N HARVEY ST	WASHINGTON	NC 27889
WASHINGTON SECOND	SOUTH ROANOKE	P O BOX 114	WASHINGTON	NC 27889
WATAUGA	MACON	ROUTE 7	FRANKLIN	NC 28734
WATHA	WILMINGTON	P O BOX 34	WATHA	NC 28471
WATKINS CHAPEL	JOHNSTON	ROUTE 1 BOX 204-G	MIDDLESEX	NC 27557
WATTS STREET	YATES	PO BOX 3003	OURHAM	NC 27705
WAUGHTOWN	PILOT MOUNTAIN	153B WAUGHTOWN STREET	WINSTON-SALEM	NC 27107
WAXHAW	UNION	ROUTE 2	WAXHAW	NC 28173
WAYFOUNO	ROCKY FACE	ROUTE 2 BOX 426	HIOENITE	NC 28636
WAYNESVILLE FIRST	HAYWOOD	P O BOX 690	WAYNESVILLE	NC 28786
WAYSIOE	CABARRUS	P O BOX 15	MIOLANO	NC 28107
WAYSIOE	SOUTH YAKIN	ROUTE 7 BOX 168-A	STATESVILLE	NC 28677
WAYSIOE	THERON RANKIN	P O BOX 4231	HICKORY	NC 28601
WEAVERVILLE	BUNCOMBE	P O BOX 547	WEAVERVILLE	NC 28787
WEBBS CHAPEL	SOUTH FORK	ROUTE 4 BOX 802	LINCOLNTON	NC 28092
WEBBS CHAPEL	SOUTH ROANOKE	P O BOX 336	MACCLESFIELD	NC 27852
WEBSTER	TUCKASEEGEE	P O BOX 34	WEBSTER	NC 28788
WEOGEWOOD	GENERAL GROUP	4800 WEOGEWOOD OR	CHARLOTTE	NC 28210
WELCOME	SOUTH YAKIN	ROUTE 10 BOX 553	STATESVILLE	NC 28677
WELCOME	STANLY	P O BOX 55	NEW LONDON	NC 28127
WELCOME	SURRY	P O BOX 1564	MT AIRY	NC 27030
WELCOME FIRST	LIBERTY	P O BOX 269	WELCOME	NC 27374
WELCOME HILL	HAYWOOD	ROUTE 4 / QUEENTOWN ROAD	CANTON	NC 28716
WELCOME HOME	ASHE	ROUTE 1 BOX 39	CRUMPLER	NC 28617
WELCOME HOME	BRUSHY MOUNTAIN	ROUTE 4 BOX 424-N	NORTH WILKESBORO	NC 28659
WELCOME HOME	STONE MOUNTAIN	P O BOX 3	TRAPHILL	NC 28685
WELDON	NORTH ROANOKE	609 WASHINGTON AVE	WELDON	NC 27890
WELLS CHAPEL	EASTERN	ROUTE 1	WALLACE	NC 28466
WELLS GROVE	MACON	ROUTE 6	FRANKLIN	NC 28734
WENOELL	RALEIGH	P O BOX 187	WENOELL	NC 27591
WEST ALBEMARLE	STANLY	336 CHURCH STREET	ALBEMARLE	NC 28001
WEST ASHEBORO	RANOLPH	POWATAN AVE	ASHEBORO	NC 27203
WEST ASHEVILLE	BUNCOMBE	926 HAYWOOD RO	ASHEVILLE	NC 28806
WEST BENO	YAKIN	ROUTE 1	LEWISVILLE	NC 27023
WEST BLAENBORO	BLADEN	P O BOX 931	BLAENBORO	NC 28320
WEST BURNSVILLE	YANCEY	155 SHADY OAKS	BURNSVILLE	NC 28714
WEST CANTON	HAYWOOD	90 OLD CLOYE RD	CANTON	NC 28026
WEST CONCORD	CABARRUS	81 SOUTH WHITE STREET	CONCORD	NC 28025
WEST CORINTH	ROWAN	ROUTE 3 BOX 557	MOORESVILLE	NC 28115
WEST COURT STREET	BLUE RIOGE	419 WEST COURT STREET	MARION	NC 28752
WEST CRAMERTON	GASTON	P O BOX 356	CRAMERTON	NC 28032
WEST OURHAM	YATES	1901 ATHENS STREET	OURHAM	NC 27707
WEST EOGECOMBE	NORTH ROANOKE	3741 COKEY ROAD	ROCKY MOUNT	NC 27801
WEST ELKIN	ELKIN	102 REEVES LANE	ELKIN	NC 28621
WEST ENO	BURNT SWAMP	ROUTE 4 BOX 11 / WEST OR	LUMBERTON	NC 28358
WEST ENO	CULLOM	619 OABNEY DRIVE	HENDERSON	NC 27536
WEST ENO	MS CENTRAL	920 REODING ST	HIGH POINT	NC 27260
WEST ENO WA		402 WILSON ST	WASHINGTON	NC 27889
WEST ENO WM		1505 W MAIN ST	WILLIAMSTON	NC 27892

WEST ENO FIRST	SAONHILLS	P O BOX 51	WEST ENO	NC	27376
WEST FRANKLIN	MACON	137 PALMER STREET	FRANKLIN	NC	28734
WEST FRANKLIN AVENUE	GASTON	1701 WEST FRANKLIN AVE	GASTONIA	NC	28052
WEST HENDERSONVILLE	CAROLINA	730 WILLOW ST	HENDERSONVILLE	NC	28739
WEST HICKORY	THERON RANKIN	40 12TH ST NW	HICKORY	NC	28601
WEST JEFFERSON FIRST	ASHE	P O BOX 180	WEST JEFFERSON	NC	28694
WEST LENOIR	CALOWELL	209 ABINGOOD ROAD	LENOIR	NC	28645
WEST LUMBERTON	ROBESON	2320 W 5TH ST	LUMBERTON	NC	28358
WEST MARIION	BLUE RIDGE	321 STROUD STREET	MARIION	NC	28752
WEST MECKLENBURG	MECKLENBURG	ROUTE 5 BOX 979-A	CHARLOTTE	NC	28208
WEST MEMORIAL	GREEN RIVER	TRYON RD	RUTHERFORDTON	NC	28139
WEST MONROE	UNION	1212 ICEMORLEE STREET	MONROE	NC	28110
WEST MOUNT	NORTH ROANOKE	2409 WEST MOUNT DRIVE	ROCKY MOUNT	NC	27801
WEST OAKBORO	STANLY	ROUTE 1 BOX 378	OAKBORO	NC	28129
WEST OXFORD	FLAT RIVER	101 PINE TREE ROAD	OXFORD	NC	27565
WEST POINT	CABARRUS	1100 PINE STREET	KANNAPOLIS	NC	28081
WEST POINT	GREEN RIVER	ROUTE 4	RUTHERFORDTON	NC	28139
WEST SIOE	PILOT MOUNTAIN	595 PEACE HAVEN ROAD	WINSTON-SALEM	NC	27103
WEST UNION	MACLIN	ROUTE 2 BOX 764	FRANKLIN	NC	28634
WEST WHITEVILLE	COLUMBUS	P O BOX 765	WHITEVILLE	NC	28472
WEST YAKIN	YAKIN	P O BOX 58	HAMPTONVILLE	NC	27020
WESTCHESTER	CENTRAL	P O BOX 5126	HIGH POINT	NC	27262
WESTERN AVENUE	SOUTH YAKIN	1206 MUSEUM ROAD	STATESVILLE	NC	28677
WESTERN PRONG	COLUMBUS	ROUTE 1 BOX 97	WHITEVILLE	NC	28472
WESTFIELD	LITTLE RIVER	700 NORTH ASHE AVENUE	UNN	NC	28334
WESTFIELD	RANOLPH	ROUTE 1	TRINITY	NC	27371
WESTFIELD	SURRY	ROUTE 2 BOX 7	WESTFIELD	NC	27053
WESTMINSTER	GREEN RIVER	ROUTE 2	RUTHERFORDTON	NC	28139
WESTMORELAND	MECKLENBURG	P O BOX 669044	CHARLOTTE	NC	28286
WESTOVER	KINGS MOUNTAIN	1370 WESTOVER DRIVE	KINGS MOUNTAIN	NC	28066
WESTPORT	SOUTH FORK	2501 LAKESHORE RD S	DENVER	NC	28037
WESTSIDE	COLUMBUS	110 BROWN STREET	TABOR CITY	NC	28433
WESTSIOE	MECKLENBURG	ROUTE 9 BOX 169-C	CHARLOTTE	NC	28208
WESTSIOE	ROBESON	P O BOX 606	REO SPRINGS	NC	28377
WESTSIOE	ROWAN	P O BOX 2352	SALISBURY	NC	28144
WESTVIEW	KINGS MOUNTAIN	500 MELODY LANE	SHELBY	NC	28150
WESTVIEW	MECKLENBURG	2604 MIDLAND AVENUE	CHARLOTTE	NC	28208
WESTVIEW	PILOT MOUNTAIN	1700 EBERT STREET	WINSTON-SALEM	NC	27103
WESTVIEW	WC CATAWBA RIVER	ROUTE 6 BOX 73-F	MORGANTON	NC	28655
WESTWOOD	BEULAH	P O BOX 183	ROXBORO	NC	27573
WESTWOOD	BUNCOMBE	150 WESTWOOD PLACE	ASHEVILLE	NC	28806
WESTWOOD	WATES	2031 W CLUB BLVD	DURHAM	NC	27705
WHITAKERS	NORTH ROANOKE	P O BOX 34	WHITAKERS	NC	27891
WHITE CREST	MONTGOMERY	ROUTE 2 BOX 60-B	MOUNT GILEAO	NC	27306
WHITE LAKE	BLAEN	ROUTE 2 BOX 492	ELIZABETHTOWN	NC	28337
WHITE LEVEL	TAR RIVER	ROUTE 2	LOUISBURG	NC	27549
WHITE MARSH	COLUMBUS	ROUTE 2 BOX 259-A	WHITEVILLE	NC	28472
WHITE OAK	BLAEN	ROUTE 1	WHITE OAK	NC	28399
WHITE OAK	HAYWOOD	ROUTE 4 BOX 186	WAYNESVILLE	NC	28786
WHITE OAK	JOHNSTON	3031 BUFFALO ROAD	CLAYTON	NC	27520
WHITE OAK	MITCHELL	ROUTE 4 BOX 62	BAKERSVILLE	NC	28705
WHITE OAK	NEW SOUTH RIVER	ROUTE 6	CLINTON	NC	28328
WHITE PARK	CABARRUS	305 BURRAGE ROAD NE	CONCRO	NC	28625
WHITE PLAINS	ELKIN	ROUTE 1	ROARING RIVER	NC	28669
WHITE PLAINS	ROCKY FACE	ROUTE 3	TAYLORSVILLE	NC	28681
WHITE POND	ROBESON	ROUTE 1 BOX 483	FAIRMONT	NC	28340
WHITE ROAD	PILOT MOUNTAIN	ROUTE 1	SELEWS CREEK	NC	27009
WHITE ROCK	BUNCOMBE	ROUTE 1	CANDLER	NC	28715
WHITE ROCK	THREE FORKS	ROUTE 1 BOX 579	BANNER ELK	NC	28604
WHITES CREEK	BLAEN	ROUTE 1 BOX 81	CLARKTON	NC	28433
WHITES MEMORIAL	AVERY	ROUTE 3 BOX 424	NEWLAND	NC	28657
WHITES MEMORIAL	RANOLPH	ROUTE 1	FRANKLINVILLE	NC	27248
WHITEVILLE FIRST	COLUMBUS	412 N MADISON ST	WHITEVILLE	NC	28472
WHITEVILLE GROVE	CHOWAN	ROUTE 1 BOX 32	BELVOIERE	NC	27919
WHITEWATER	TRANSYLVANIA			NC	
WHITING AVENUE	MECKLENBURG	3117 WHITING AVENUE	CHARLOTTE	NC	28205
WHITMAN PARK	SOUTH YAKIN	ROUTE 1 BOX 844	MOORESVILLE	NC	28115
WHITNEL FIRST	CALOWELL	501 CONNELLY SPRINGS RD	LENOIR	NC	28645
WHITTIER	TENNESSEE RIVER	BOX 176	WHITTIER	NC	28789
WIL-MAR PARK	CABARRUS	584 WIL-MAR STREET NW	CONCRO	NC	28025
WILKESBORO	BRUSHY MOUNTAIN	P O BOX 61	WILKESBORO	NC	28697
WILKESOLE	TUCKASEIGEE		SYLVA	NC	28779
WILKEY	BUNCOMBE	ROUTE 6 BOX 761	FAIRVIEW	NC	28730
WILKIES GROVE	SOUTH MOUNTAIN	ROUTE 4 BOX 470	HICKORY	NC	28601
WILLARD	WILMINGTON	ROUTE 2	WILLARD	NC	28478
WILLIAMSONS CROSS ROADS	COLUMBUS	ROUTE 1	CERRO GORRO	NC	28430
WILLIS GAP	SURRY	ROUTE 2 BOX 71-A	ARARAT	VA	24053
WILDMORE	PANLUMONT	4720 PANLUMONT ROAD	GREENSBORO	NC	27406
WILLOW OAK	PILOT MOUNTAIN	STAR ROUTE	WALNUT COVE	NC	27052
WILLOW VALLEY	THREE FORKS	P O BOX 13	SUGAR GROVE	NC	28679
WILLOWDALE	THREE FORKS	P O BOX 236	VILAS	NC	28692
WILMINGTON FIRST	WILMINGTON	15 N 5TH AVENUE	WILMINGTON	NC	28401
WILMONT	MECKLENBURG	P O BOX 19216	CHARLOTTE	NC	28219
WILMOT	TUCKASEIGEE	ROUTE 2	WHITTIER	NC	28789
WILSON	SANDY RUN	ROUTE 1 BOX 52	BOSTIC	NC	28018
WILSON FIRST	SOUTH ROANOKE	P O BOX 1467	WILSON	NC	27893
WILSON GROVE	MECKLENBURG	6624 WILGROVE-MINT HL RD	CHARLOTTE	NC	28212
WILSON MEMORIAL	MECKLENBURG	1283 ROCKWOOD ROAD	CHARLOTTE	NC	28215
WILSONS MILLS	JOHNSTON	P O DRAWER C	WILSONS MILLS	NC	27593
WINDY GAP	YANCEY	300 SAWMILL HOLLOW ROAD	BURNSVILLE	NC	28714
WINGATE	MACON	ROUTE 8 BOX 895	FRANKLIN	NC	28734
WINKLERS GROVE	UNION	BOX 338	WINGATE	NC	28174
WINSTON-SALEM FIRST	THERON RANKIN	ROUTE 7 BOX 57	HICKORY	NC	28601
WINTER PARK	PILOT MOUNTAIN	FIFTH AND SPRUCE STREETS	WINSTON-SALEM	NC	27101
WINTERVILLE	WILMINGTON	4700 WRIGHTSVILLE AVE	WILMINGTON	NC	28403
WINTON	SOUTH ROANOKE	P O BOX 434	WINTERVILLE	NC	28590
WISE	WEST CHOWAN	P O BOX 415	WINTON	NC	27986
WOLF CREEK	CULLOM		WISE	NC	27594
WOOD	TUCKASEIGEE	ROUTE 66 BOX 12	CULLOWHEE	NC	28723
WOODBINE	TAR RIVER	ROUTE 6 BOX 396	LOUISBURG	NC	27549
WOODBURN FIRST	OAN VALLEY	ROUTE 1	MAYODAN	NC	27027
	BRUNSWICK	ROUTE 4 BOX 112-H	LELAND	NC	28451

WOOLLAKE CHAPEL	PIEOMONT	P O BOX 7006	GREENSBORO	NC 27417
WOOLANO	HAYWOOD	ROUTE 4 BOX 54	CLYDE	NC 28721
WOOLANO	PILOT MOUNTAIN	3665 PATTERSON AVE	WINSTON SALEM	NC 27105
WOOLANO	RALEIGH	ROUTE 3 BOX 139	WAKE FOREST	NC 27587
WOOLANO	SURRY	2103 WOOLANO DRIVE	MT AIRY	NC 27030
WOOLANO	WEST CHOWAN	P O BOX 444	WOOLANO	NC 27897
WOOLANO HILLS	BUNCOMBE	50 WOOLANO HILLS ROAD	ASHEVILLE	NC 28804
WOOLAWN	BLUE RIOGE	2635 HIGHWAY 221 NORTH	MARION	NC 28752
WOOLAWN	GASTON	1101 N MAIN STREET	LOWELL	NC 28098
WOOLAWN	HECKLENBURG	4622 MATLONS FORO ROAD	CHARLOTTE	NC 28210
WOOLAWN	HERON RANKIN	440 7TH ST PL SW	CONOVER	NC 28613
WOOLEAF	MS ROWAN	C/O ROUTE 1 BOX 229	SALISBURY	NC 28144
WOOVILLE	ATLANTIC	ROUTE 2 BOX 328-A	BEAUFORT	NC 28516
WOOVILLE	CHOWAN	ROUTE 4 BOX 897	HERTFORD	NC 27944
WOOVILLE	SURRY	ROUTE 3 BOX 220	MT AIRY	NC 27030
WORTHVILLE	RANDOLPH	P O BOX 575	RAMOLEMAN	NC 27317
WRIGHTSBORO	WILMINGTON	642 CASTLE HAYNE RO	WILMINGTON	NC 28752
WRIGHTSVILLE BEACH	WILMINGTON	P O BOX 21	WRIGHTSVILLE BCHNC	NC 28480
WYATTS GROVE	ROWAN	ROUTE 1 BOX 411	RICHFIELD	NC 28137
YAOKIN	CALOWELL	P O BOX 37	PATTERSON	NC 28661
YAOKIN	ROWAN	ROUTE 12 BOX 102	SALISBURY	NC 28144
YAOKIN	SOUTH YAOKIN	ROUTE 11 BOX 400	STATESVILLE	NC 28677
YAOKIN VALLEY	CALOWELL	ROUTE 5 BOX 138	LENOIR	NC 28645
YAOKINVILLE FIRST	YAOKIN	P O BOX 668	YAOKINVILLE	NC 27055
YANCEYVILLE FIRST	BEULAH	P O BOX 66	YANCEYVILLE	NC 27379
YATES	YATES	2819 CHAPEL HILL RO	OURHAM	NC 27707
YELLOW CREEK	GENERAL GROUP	STAR ROUTE BOX 146	ROBBINSVILLE	NC 28771
YELLOW MOUNTAIN	AVERY	ROUTE 3 BOX 356	NEWLANO	NC 28657
YELLOW MOUNTAIN	TUCKASEEGEE	ROUTE 66	CULLOWHEE	NC 28723
YEOPIM	CHOWAN	ROUTE 2	EOENTON	NC 27932
YOUNG STREET	CABARRUS	86 SKIPWITH STREET SW	CONCORD	NC 28025
YOUNGS CHAPEL	YANCEY	ROUTE 2	BURNSVILLE	NC 28714
YOUNGSVILLE	RALEIGH	P O BOX 287	YOUNGSVILLE	NC 27596
ZACKS FORK	CALOWELL	P O BOX 104B	LENOIR	NC 28645
ZEBULON	RALEIGH	BOX 366	ZEBULON	NC 27597
ZION	CATAWBA RIVER	ROUTE 5 BOX 45B	MORGANTON	NC 28655
ZION	OOCK	ROUTE 1	ASH	NC 28420
ZION	KINGS MOUNTAIN	ROUTE 10	SHELBY	NC 28150
ZION	NEW FOUNO	ROUTE 2 BOX 3	HOT SPRINGS	NC 28743
ZION	TRANSYLVANIA	P O BOX 38	ROSMAN	NC 28772
ZION	YAOKIN	ROUTE 1	UNION GROVE	NC 28689
ZION HILL	BLAEN	ROUTE 1 HWY 410 NORTH	BLAENBORO	NC 28320
ZION HILL	BLUE RIOGE	ROUTE 2	MARION	NC 28752
ZION HILL	BRUSHY MOUNTAIN	ROUTE 1 BOX 12	BOOMER	NC 28606
ZION HILL	BUNCOMBE	ROUTE 1 BOX 76	LEICESTER	NC 28748
ZION HILL	BURNT SWAMP	ROUTE 1 BOX 382	SHANNON	NC 28386
ZION HILL	CAROLINA		ZIRCONIA	NC 28790
ZION HILL	ROBESON	ROUTE 5 BOX 490	LUMBERTON	NC 28358
ZION HILL	SOUTH MOUNTAIN	ROUTE 3	LAWNOALE	NC 28090
ZION HILL	THREE FORKS	ROUTE 1	SUGAR GROVE	NC 28679
ZION HILL	TUCKASEEGEE	ROUTE 2 BOX 257	SYLVA	NC 28779
ZIONS TABERNACLE	ROBESON	ROUTE 7 BOX 45B	LUMBERTON	NC 28358
ZIONVILLE	THREE FORKS		ZIONVILLE	NC 28698
ZOAR	KINGS MOUNTAIN	2222 SOUTH LAFAYETTE ST	SHELBY	NC 28150
ZOAR	SOUTH MOUNTAIN	P O BOX 176	CASAR	NC 28020
1ST IGLESIA BAUTISTA MS	NEW SOUTH RIVER	P O BOX 3596B	FAYETTEVILLE	NC 28303

Pastors

NAME	ADDRESS	CITY	STATE	ZIP	CHURCH NAME
ABEE, JOHN	ROUTE 1 BOX 173	HARMONY	NC	28634	WAYSIDE
ABERNATHY, DAN	712 KNIGHTDALE AVENUE	HIGH PLAINT	NC	27263	REAVIS MEMORIAL
ABRAMS, BILL	ROUTE 1 BOX 26B	BELMONT	NC	28012	SOUTH POINT
ABSHER, HERMAN	ROUTE 1 BOX 9D	ROXBORO	NC	27573	LAMBERT MEMORIAL
ACKERMAN, STEPHEN	9211 ROBERT FROST LANE	CHARLOTTE	NC	28213	UNIVERSITY HILLS
ADAMS, DAVID	19 EAST DAIL STREET	SMITHFIELD	NC	27577	NORTH SMITHFIELD
ADAMS, DENZIL	P O BOX 1127	MARION	NC	28752	CROSS MEMORIAL
ADAMS, DOUGLAS	910 DAVIS PARK ROAD	GASTONIA	NC	28053	CALVARY
ADAMS, EARL	ROUTE 3 BOX 53	WILKESBORO	NC	28697	PLEASANT HOME
ADAMS, EUGENE	ROUTE 1 BOX 37B	ZIRCONIA	NC	28790	MOUNTAIN VALLEY
ADAMS, HINES	P O BOX 6B	CORAPEAKE	NC	27926	EUREKA
ADAMS, JERRY	ROUTE 1 BOX 42	STATE ROAO	NC	28676	ROCKY FORD
ADAMS, L B	ROUTE 2 BOX 135	MURPHY	NC	28906	RANGER
ADAMS, PHILLIP E	ROUTE 1 BOX 461	MORRISVILLE	NC	27560	MOUNT HERMON
ADAMS, SAMUEL	120 N CANTON ROAD	CANTON	NC	28716	NORTH CANTON
ADAMS, W MARION	1321 S LAFAYETTE ST	SHELBY	NC	28150	LILY MEMORIAL
ADAMS, WALTER T	ROUTE 2 BOX 449	MAIOEN	NC	28650	CENTER VIEW
AUCOCK, IRVIN W	1519 GEORGETOWN DR	AUCOCK	NC	28052	BETHEM
ADAMS, BRADY	ROUTE 1 BOX 694	LENOIR	NC	28645	BLAIRS FORK
ADKINS, CHARLES	ROUTE 1 BOX 101	PINE HALL	NC	27042	FLOYD
AGNEW, OOOG	301 ELMHURST ROAD	CHARLOTTE	NC	28209	SOUTHSIOE
AKINS, ROYAL EUGENE	716 S BROAD STREET	BURLINGTON	NC	27215	KINNETT MEMORIAL
ALBANESE, STEVE	ROUTE 10 BOX 74	REIDSVILLE	NC	27320	THOMPSONVILLE
ALDRICH, A DOUGLAS	1514 JACKSON ROAD	WALTON	NC	28052	CALVARY FIRST
ALDRIDGE, J BURLEN	ROUTE 2 BOX 198	(2) ROBBINSVILLE	NC	28771	BETHEL
ALDRIDGE, J BURLEN	C/O P O BOX 622	BRYSN CITY	NC	28713	JACKSON LINE
ALDRIDGE, J CECIL	ROUTE 1 BOX 334	COLERAIN	NC	27924	MARS HILL
ALEXANDER, GENE	ROUTE 1 BOX 179	ZEBULON	NC	27597	HALES CHAPEL
ALFORD JR, JOHN	P O BOX 383	WILKESBORO	NC	28697	RAPID RAPIDS
ALFORD, F G	ROUTE 2 BOX 82	LIBERTY	NC	27298	MACEOONIA
ALLARD, CHARLES	P O BOX 714	MOREHEAD CITY	NC	28557	MOREHEAD CITY FIRST
ALLCOX, SHERWOOD	BOX 835	EDENTON	NC	27932	LAWRENCE
ALLEN, CHAOWICK J	P O BOX 446	SELMA	NC	27576	SELMA
ALLEN, CLEGG	ROUTE 3	MARSHVILLE	NC	28103	OLIVE BRANCH
ALLEN, OUGG	ROUTE 56	MAPLE	NC	27952	REMO
ALLEN, JAMES	ROUTE 2 BOX 234	ROCKWELL	NC	28138	PHANIELS
ALLEN, JAMES W	ROUTE 1 BOX 12B-A	MAYODAN	NC	27027	AYERSVILLE
ALLEN, JERRY	P O BOX 37	PATTERSON	NC	28661	YADKIN
ALLEN, JOHN A	118 S PERSON STREET	RALIGH	NC	27601	TABERNAACLE
ALLEN, LARRY G	P O BOX 51	COOLIDGE	NC	27012	COLLEGE FIRST
ALLEN, LLOYD	ROUTE 1 BOX 991	WAYNESVILLE	NC	28786	OAN SPRINGS
ALLEN, TERRY	ROUTE 4 BOX 37	BAKERSVILLE	NC	28705	RIVERSIDE
ALLEY, JAMES C	4451 RANOLEMAN ROAD	GREENSBORO	NC	27406	SUNNER
ALMOND JR, BILL R	409 S MAIN STREET	REIDSVILLE	NC	27320	REIDSVILLE FIRST
AMMONS, ARTHUR	ROUTE 1 BOX 216-A	MARS HILL	NC	28754	HOT SPRINGS FIRST
AMMONS, SHERHILL	C/O ROUTE 66 BOX 79	CULLUMHEE	NC	28721	TILLY CREEK
AMMONS, WAYNE	16 PINE CREST ROAD	MARS HILL	NC	28754	UNION VALLEY
ANDERSON, DAVID	ROUTE 5 BOX 61	WHITEVILLE	NC	28742	FAITH
ANDERSON, GARY	ROUTE 1 BOX 58	LOUISBURG	NC	27549	FLAT ROCK
ANDERSON, RICK	BOX 2213	MAHSHVILLE	NC	28103	BETHEL
ANDERSON, RONALD	P O BOX 1206	PEMBROKE	NC	28732	BEREA
ANDREWS JR, ALFRED E	P O BOX 61	WILKESBORO	NC	28697	WILKESBORO
ANDREWS, WILLIAM	ROUTE B BOX 35B-A	LENOIR	NC	28648	OROWNING CREEK
ANTHONY, BRUCE	5011 LIBERTY ROAD	GREENSBORO	NC	27406	SDUTHEAST
ANTHONY, KENNETH	112 SHARON AVE	BESSEMER CITY	NC	28016	HOLLAND MEMORIAL
ANTHONY, W M	2511 SOUTHRIDGE AVENUE	KANNAPOLIS	NC	28081	BROOKDALE
AQUINO, ENRIQUE	ROUTE 1 BOX 96B	FAYETTEVILLE	NC	28303	ST CECILIA BAUTISTA MS
ARANT, CARROLL	ROUTE 4 BOX 118	MARSHVILLE	NC	28103	HAMILTON CROSS ROADS
ARMSTRONG, LONNIE R	ROUTE 1 BOX 89	SEABOARD	NC	27876	GALATIA
ARMSTRONG, NEIL J	2515 FORKHAM ORIVE	FAYETTEVILLE	NC	28304	HOG SWAMP
ARMSTRONG, STEVE	3873 AZTEC ROAD #3D	ORAVERILLE	GA	30340	DOWNSINGS CREEK
ARNOLD, RONALD D	P O BOX 57	MOOREVILLE	NC	28101	MCAEDENVILLE
ARRINGTON, W W	ROUTE 7 BOX 195	HENDERSOVILLE	NC	28739	PLEASANT HOME
ARWOOD, BUBBIE	ROUTE 2 BOX 17B	FLETCHER	NC	28732	MOUNT GILEAD
ARWOOD, LARRY	110D PINE STREET	KANNAPOLIS	NC	28081	WEST POINT
ASBILL, A EUGENE	P O BOX 8	PUTECASI	NC	27867	PUTECASI
ASBURY, TOM	ROUTE 1 BOX 163	MIDDLESEX	NC	27557	ANTIOCH
ASHE, JHNNY	ROUTE 1	MURPHY	NC	28906	UPPER PEACHTREE
ASHE, TOMMY	ROUTE 2 BOX 54	WHITTIER	NC	28789	FALL CLIFF
ASHLEY, BURL	1104 OAKWOOD AVENUE	KANNAPOLIS	NC	28081	SHADYBROOK
ATKINSUN, TIMOTHY	ROUTE 3 BOX 89	MAIDEN	NC	28650	CEDAR GROVE
ATTAWAY III, JOHN D	408 LESTER STREET	ANGIER	NC	27501	TRINITY
AUSTIN, DONALD	ROUTE 1 BOX 78	CASTALIA	NC	27216	CEDAR ROCK
AUSTIN, DWIGHT W	P O BOX 697	MOUNTAIN VIEW	NC	28688	MOUNT HERMAN
AUSTIN, ERNEST	ROUTE 5 BOX 40	BOONE	NC	28607	PILOT MOUNTAIN
AUSTIN, ROBERT	ROUTE 1 BOX 698	MURGANTON	NC	28655	MOUNT OLIVE
AUSTIN, WILLIAM	ROUTE 1 BOX 211	WENDELL	NC	27591	CLYDES CHAPEL
AUTREY, RANDY	ROUTE 1 BOX 397-A	MARION	NC	28752	BIG CROBTREE
AYCOCK, NORMAN S	P O BOX 636	CONCORDS	NC	28747	REIDSVILLE FIRST
AYCOCK, RUGER	5424 UNION GROVE ROAD	KERNERSVILLE	NC	27284	UNION GROVE
AYERS, CHRISTOPHER	ROUTE 4 BOX 335	CHAPEL HILL	NC	27514	BETHEL
AYERS, DAVIU	BOX 535/ANSON AVENUE	NORWOOD	NC	28128	NORWOOD FIRST
AYERS, ERIC O	ROUTE 2 BOX 183	MT AIRY	NC	27030	CHESTNUT GROVE
AYERS, LEE	ROUTE 4 BOX 120	BAKERSVILLE	NC	28705	SILVER CHAPEL
AYERS, STEVEN	202 MCCELL AVENUE NW	CONCORDS	NC	28747	MCCELL AVENUE
AYERS, THOMAS C	505 E HILL DRIVE	CHERRYVILLE	NC	28021	OAK GROVE
AYSCUE, ALFRED	203 FORESTVIEW DRIVE	MT AIRY	NC	27030	CALVARY
BABB, CLAUDE	ROUTE 2 BOX 131-B	GASTONIA	NC	28052	NORTH MAIN STREET
BACOT JR, MILTON	608 FAIR STREET	FAYETTEVILLE	NC	28306	MOUNT CALVARY
BAGWELL, WINFRED	P O BOX 430	MURPHY	NC	28303	SOUTHLAND
BAILEY, CLINTON	P O BOX 676	ELLENBE	NC	28338	BETHEL
BAILEY, J GRIFFEN	P U BOX 357	SEAGROVE	NC	27341	MAPLE SPRINGS
BAILEY, JESSE A	ROUTE 4 BOX 182-A	KINGS MOUNTAIN	NC	28086	MACEOONIA
BAILEY, PHILIP D	ROUTE 1 BOX 194	ELLENBORO	NC	28040	BIG SPRINGS
BAILEY, ROBERTSON	ROUTE 1 BOX 229	MILL SPRING	NC	28756	MOUNTAIN VIEW P
BAIRD, SANDY	ROUTE 3 BOX 161	HUBERT	NC	28539	BEAR CREEK
BAIRD, RICHARD	ROUTE 2 BOX 35	VILAS	NC	28692	BETHEL
BAIRD, RICHARD	ROUTE 3 BOX 195	(2) MORGANTON	NC	28655	ANTIOCH
BAITY, HOMER A	ROUTE 1 BOX 110	HIOODENITE	NC	28636	FRIENOLY CHAPEL
BAKER, J T	ROUTE 2 BOX 40U-B	OAKBURN	NC	28129	WAYSIDE
BAKER, JIM	244 RICE CIRCLE	WAKE FOREST	NC	27587	WAKE FOREST
BAKER, MAX	212 CRUIZER STREET	VALDESE	NC	28690	FRIENDSHIP
BAKER, ZEB	1201 EDGEDALE DRIVE	SALISBURY	NC	28144	ST SPENCER FIRST

BALDWIN, GARRY W	2503 LAKESHORE ROAD SOUTH	DENVER	NC	28037	WESTPORT
BALDWIN, GARY L	110 MURPHY COURT	MORGANTON	NC	28655	CENTRAL
BALOWIN, JIM	ROUTE 5 BOX 375	KING	NC	27021	QUAKER GAP
BALL, DENNIS RAY	P O BOX 35	CASTALIA	NC	27816	CASTALIA
BALL, GORDON	ROUTE 7	LAVERGILLE	NC	28787	FORKS OF IVY
BALL, HAROLD G	432 N SELLARS MILL RD	BURLINGTON	NC	28725	EASTLAWN
BALLING, L I	859 CHALLICE STREET	CONCORD	NC	28025	COLLEGE PARK
BALL, VERNON	ROUTE 1 BOX 326	STATE ROAD	NC	28676	FRIENDSHIP
BALLARD, CECIL L	ROUTE 9 BOX 377-M	CHARLOTTE	NC	28216	SUNSET ROAD
BALLARD, GLEN	ROUTE 2 BOX 245	MORDESBORO	NC	28114	COMMUNITY
BALLARD, JAMES H	3630 CHILHAM PLACE	MATTHEWS	NC	28105	SHARON
BALLEW, JESSE L	ROUTE 1D BOX 276-E	CHARLOTTE	NC	28213	STOWES CHAPEL
BALLMAN, ROYCE AVERY	P O BOX 291	WACO	NC	28169	WACO
BALTZEGAR, R DOUGLAS	ROUTE 1 BOX SD-8	ROUGE MONT	NC	28752	MOUNT HARMONY
BARBEE, EODIE	ROUTE 2	MARSHVILLE	NC	28103	NEW HOPE
BARBEE, ROY LEE	P O BOX 441	WEST END	NC	27376	MIDDLE CROSS
BARBERY, CURTIS L	ROUTE 2 BOX 156-C	BENNETT	NC	27208	BEULAH
BARE, DARRELL	ROUTE 3 BOX 274-8	ROANoke FOREST	NC	27877	FALLS
BARE, EMORY M	2031 WEST CLUB BLVD	DURHAM	NC	27705	WESTWOOD
BARFDOT, HORACE	P O BOX 844	BUIES CREEK	NC	27506	DAK GROVE
BARHAM JR, W C	ROUTE 1 BOX 122	WENDELL	NC	27591	CENTRAL
BARKER, J BYRON	P D BOX 103D	THOMASVILLE	NC	27360	RICH FORK
BARKER, KEN	ROUTE 13 BOX 644	LE KINGTON	NC	27292	FARMINGTON
BARKER, OLIN	P D BOX 416	RONDA	NC	28670	NORTH WILKESBORO SECOND
BARKLEY, W C	ROUTE 1	TROUTMAN	NC	28166	FAITH
BARLOWE, BOB	ROUTE 5	BOONE	NC	28607	HOWARDS CREEK
BARNES JR, LALON	105 DUNCANSBY COURT	CARY	NC	27511	FAITH
BARNES SR, LALON L	ROUTE 2 BOX 584	ELIZABETHTOWN	NC	28337	BEAROS CHAPEL
BARNES SR, LALON L	ROUTE 2 BOX 584	ELIZABETHTOWN	NC	28337	UNION GROVE
BARNES, BILL	ROUTE 2 BOX 96	TRINITY	NC	27370	SOPHIA
BARNES, CALVIN D	ROUTE 2 BOX 424	WILMISSAEE	NC	30446	TOPTON
BARNES, CLIFTON E	P D BOX 562	DEEP GAP	NC	28618	GAP CREEK
BARNES, E M	905 TAYLORSVILLE ROAD SE	LENOIR	NC	28645	LIBERTY
BARNES, FRED D	429 HIGHLAND AVE SW	LENDIR	NC	28645	LENDIR FIRST
BARNES, HERMAN	ROUTE 1 BOX 72D	INDIAN TRAIL	NC	28079	FRIENDLY
BARNES, HOWARD G	ROUTE 2 BOX 444-A	GRANTVILLE FALLS	NC	28630	BATON
BARNES, JAMES	P D BOX 356	CRAMERTON	NC	28032	WEST CRAMERTON
BARNES, RICKY	ROUTE 2 BOX 411	ROANoke RAPIDS	NC	27870	QUANKIE
BARNES, THOMAS L	P O BOX 63	LEMON SPRINGS	NC	28355	LEMON SPRINGS
BARNHART, JOHN	P O BOX 10	OKABORO	NC	28129	OKABORO FIRST
BARNHILL, F G	2 CYPRESS DRIVE	ASHEVILLE	NC	28803	OAKLEY
BARNWELL, ODELL	ROUTE 3 BOX 35D	FLETCHER	NC	28732	FLETCHER FIRST
BARRETT, MICHAEL	ROUTE 2 BOX 269	FUQUAY-VARINA	NC	27526	BAPTIST GROVE
BARRETT, EARL	ROUTE 5 BOX 96	CONCORD	NC	28025	CLAM
BARRON, BENTON H	2123 SD-HI DRIVE	DURHAM	NC	27703	TRINITY
BARRON, ED	ROUTE 6 BOX 115	CANDLER	NC	28715	EDGEWOOD
BARTHOLUMEW, CHARLES	WHITAKERS ST	ENFIELD	NC	28723	TILLERY
BARTLEY, JIMMIE	324 AUTUMN LANE	HARRISBURG	NC	28075	HARRISBURG FIRST
BARTZ, SCOTT	P O BOX 4D	DILLSBORO	NC	28725	JARRET MEMORIAL
BARWICK, ROONEY	ROUTE 4 BOX 379	RAEFORD	NC	28376	FITZMAN
BARWIS, FRANK	2517 STACK ROAD	MONROE	NC	28110	MOUNT PLEASANT
BASINGER JR, ALTON P	SB WILSON STREET	CONCORD	NC	28025	EASTSIDE
BASS, RICHARD	ROUTE 2 BOX 688	FOREST CITY	NC	28043	MOUNT VERNON
BASS, STEVE	ROUTE 1 BOX 311-A	HENOERSDN	NC	27536	NEW SANDY CREEK
BATTLE JR, CHARLES	P D BOX 1465	MORGANTON	NC	28655	NEW HOPE
BAUCOM, F E	ROUTE 3	ONTON	NC	27239	GRAVEL HILL
BAUGHN, R LUD B	P D BOX 454	BREVARD	NC	28712	COMMUNITY
BAUGHN, OLAN	P O BOX 125	BANNER ELK	NC	28604	MOUNT CALVARY
BAXLEY, W C	ROUTE 1 BOX 198-B	LUMBERTON	NC	28358	ORRUM FIRST
BAYNARD, BOB	1543 OLD DURHAM ROAD	ROXBORO	NC	27573	SOMERSET
BAZEMORE, DENNIS N	HOWARD STREET AT 4TH AVE	CHADBURN	NC	28431	CHADBURN
BEAL JR, B C	9432 HT HOLLY-HUNTERS VLE	HUNTERSVILLE	NC	28078	LDON CREEK
BEAL, J	ROUTE 3 BOX 298-A	MAIDEN	NC	28650	TERREL
BEALL, ALBERT C	ROUTE 1 BOX 534	NEBO	NC	28761	OSARTVILLE
BEAM, HAROLD	ROUTE 4 BOX 245	RUTHERFORDTON	NC	28139	WEST POINT
BEAN, DENNIS E	1542 ROLLING MEADOW LANE	GASTONIA	NC	28054	SALEM
BEAN, HAROLD L	P O BOX 261	HUOSON	NC	28638	BUFFALO COVE
BEANE, JOHN	ROUTE 4	ASHEBORO	NC	27203	PANTHER CREEK
BEARD, A HOWARD	P O BOX 146	COATS	NC	27521	COATS
BEARD, W ALAN	8322 PEACHTREE STREET	ROCKY MOUNT	NC	27801	NORTH ROCKY MOUNT
BEARDEN, GERALD J	2121 L WALDA COURT	CHARLOTTE	NC	28214	DURHAM MEMORIAL
BEASLEY, MOYER P	ROUTE 1 BOX 112	SDPHIA	NC	27350	CLOVERDALE
BEASLEY, WILLIAM	1943 PAMALEE DRIVE	FAYETTEVILLE	NC	28301	CALVARY
BEAVER, BILLY C	333 N MAIN STREET	RAEFORD	NC	28376	RAEFORD FIRST
BEAVER, SHELBY	ROUTE 3	BURNSVILLE	NC	28714	PRICES CREEK
BEAVERS, PHILIP J	ROUTE 3 BOX 626	YADKINVILLE	NC	27055	SOUTH OAK RIDGE
BECK, ROBERT V	ROUTE 8 BOX 987	CAROLINA BEACH	NC	28428	CAROLINA BEACH FIRST
BECK, ROBERT V	ROUTE 2 BOX 652	ROSTIC	NC	28018	FAIR VIEW
BEDDINGFIELD, EU	ROUTE 7 BOX 12U	FAYETTEVILLE	NC	28306	MOUNT PISGAH
BEDINGER, BRUCE	ROUTE 2 BOX 117	GERMANTON	NC	27019	MOUNT TABOR
BELFURD, BOB	ROUTE 2 BOX 339	EAST BEND	NC	27018	END
BELL, ARNOLD	P O BOX 124	CLEVELAND	NC	27013	CLEVELAND
BELLAMY, NORMAN C	ROUTE 1 BOX 364	SUPPLY	NC	28462	BOONES NECK
BENFIELD, DANNY	ROUTE 1 BOX 467	CHERRYVILLE	NC	28021	NORTH BROOK
BENFIELD, JERRY M	30D1 ENGLISH RD	HIGH POINT	NC	27260	FARMPORT PARK
BENFIELD, W FLOYD	ROUTE 6 BOX 65D	FAYETTEVILLE	NC	28301	CEAR FALLS
BENNETT JR, HAROLD O	142 INDIAN TRAIL	BURNSVILLE	NC	28714	WEST BURNSVILLE
BENNETT JR, W WAYNE	217 YADKIN STREET	ALBEMARLE	NC	28001	NORTH ALBEMARLE
BENNETT, FLOYD	150 WESTWOOD PLACE	ASHEVILLE	NC	28806	WESTWOOD
BENNETT, LARRY J	P O BOX 209	MADISON	NC	27025	MADISON FIRST
BENDY, HOWARD C	1311 OLD CHARLOTTE ROAD	ALBEMARLE	NC	28001	IMMANUEL
BENTLEY, JESSE	ROUTE 2 BOX 161	SHALLOTTE	NC	28459	JENNIES BRANCH
BENTON, OAVIS	605 N EAST BOULEVARD	CLINTON	NC	28328	GROVE PARK
BENTON, KENNETH	BOX 21D	MICRO	NC	27555	PARRISH MEMORIAL
BENTON, WILLIAM	P U BOX 10b	DURHAM	NC	27201	ALAMANCE FIRST
BERRIGUST JR, STANLEY E	1007 GLENCO ROAD	ALAMANCE	NC	27103	PAGE ROAD
BERRY, MARY C	707 ASHLI DRIVE	RURAL HALL	NC	27045	BETHANIA
BERRY, STAFFORD	P O BOX 1041	MANTED	NC	27954	NAGS HEAD
BERRY, THOMAS	ROUTE 4 BOX 802	LINCOLNTON	NC	28092	WEBBS CHAPEL
BIDDIX JR, RUFUS	ROUTE 3 BOX 482	SPRUCE PINE	NC	28777	ELK PARK FIRST
BIGGERS, BRIAN	HWY 64 WEST	SILER CITY	NC	27344	FELLOWSHIP MISSIONARY
BIGGERS, HUGH B	ROUTE 2 BOX 59D	THOMASVILLE	NC	27360	LIBERTY
BIGHAM, BILL	P O BOX 221	DENVER	NC	28037	DENVER
BILLINGS, W PHIL	ROUTE 3 BOX 258	WEST JEFFERSON	NC	28694	FRIENDLY GROVE
BIRD, TERRY	P U BOX 137	LAWDALE	NC	28090	NEW BETHEL
BISHOP, ARTHUR	ROUTE 4 BOX 12U	MEBANE	NC	27302	EDGEWOOD
BISHOP, GARY	50D1 HIGHWAY 17 SOUTH	NEW BERN	NC	28560	RIVER BEND
BISHOP, J MONTE	P O BOX 1818A	GREENSBORO	NC	27419	GUILDFORD
BISHOP, RANDY ALLEN	3841U LAKE WHEELER ROAD	RALEIGH	NC	27603	RALEIGH
BITNER, EDWARD L	ROUTE 1 BOX 713	SALISBURY	NC	28144	PROVINCENCE
BIZZELL, LEON	4DD NORTH BOYLAN AVENUE	RALEIGH	NC	28703	NORTH STREET
BLACKBURN, OAVID	ROUTE 1	CRUMPLER	NC	28617	NORTH BEAVER
BLACKBURN, GROVER K	701 N MAIN STREET	MAYODAN	NC	27027	MAYODAN FIRST
BLACKBURN, GWYN	ROUTE 1 BOX 186	TOOD	NC	28684	MOUNT OLIVE

BLACKNEY, DAVID M	ROUTE 2 BOX 248	NC 28742	BOYLSTON
BLACKWELL, BERNARD	P O BOX 190	NC 27326	CHANOLER HILL ROAD
BLACKWELL, CHARLIE	609 HARMUN STREET	NC 28043	HARMON STREET
BLACKWELL, J NATHAN	P O BOX 305	NC 28726	EAST FLAT ROCK FIRST
BLACKWELL, VICTOR	ROUTE 5 BOX 653	NC 27597	SOCIAL PLAINS
BLACKWOOD, WAYNE H	P O BOX 633	NC 28040	BETHEL
BLAIR, MARK	ROUTE 1 BOX 217	NC 27299	SMITH GROVE
BLAIR, TIMOTHY	P O BOX 238	NC 28423	BULTON
BLAKELY, GRADY	ROUTE 1 BOX 75	NC 27341	UNION GROVE
BLAKLEY, RONALD	ROUTE 1 BOX 128	NC 28728	SILVER SPRINGS
BLANKENSHIP, JAY	27 PINE LANE	NC 28806	INANOA
BLANTON JR, ROBERT	1642 NORTH FAYETTEVILLE	NC 27203	BAUFOR
BLANTON, DAVID	ROUTE 4 BOX 444	NC 28144	TRADING FORD
BLANTON, GLENN	ROUTE 1 BOX 914	NC 28779	BLACK MOUNTAIN
BLANTON, LEE	ROUTE 1	NC 28743	BALL CITY
BLANTON, ROBERT	ROUTE 1	NC 28779	UEI MEMORIAL
BLEUSUE, ALTON	100 WASHINGTON AVE	NC 27030	CROSS ROADS
BLEOSOE, ORVILLE	ROUTE 3 BOX 280	NC 27017	NEW HOPE
BLEVINS JR, O FRANK	P O BOX 872	NC 28777	GRASSY CREEK
BLEVINS, BILLY JOE	ROUTE 2 BOX 84	NC 28643	BRISTOL
BLEVINS, DONALD	P O BOX 417	NC 28635	MAPLE GROVE
BLEVINS, JOE RILEY	ROUTE 1 BOX 242	NC 28617	BEAVER CREEK
BLEVINS, JOE RILEY	ROUTE 1 BOX 242	(2) NC 28617	GLENOALE SPRINGS
BLEVINS, JOEL	ROUTE 5	NC 28659	STONY RIDGE
BLUME, K ALLAN	3727 ARVIN DRIVE	NC 28213	STATESVILLE AVENUE
BOAZ, KENNETH ALLEN	138 GLENOALE DRIVE	NC 28400	OLIVET
BOBENHAGER, BUTCH	2229 AUTEN ROAD	NC 8052	GRANT G
BOODIN, C THOMAS	936 JACKSON STREET	NC 27870	ROSEMARY
BOUGGS, ROBERT L	P O BOX 305	NC 28681	TAYLORSVILLE FIRST
BOHLENER, JERRY	ROUTE 1 BOX 265-A	NC 28040	ORURY OBBINS
BOLES, P EDGAR	68 MCCOON LANE	NC 27587	MOUNT OLIVET
BOLIN, WYMAN	110 SOUTH HILL AVENUE	NC 28003	ZACKS FORD
BOLTON, STEVE	ROUTE 5 BOX 64	NC 28139	GREEN HILL
BOLTUN, STEVEN	2115 SUMMERDALE DRIVE	NC 27604	HILLCREST
BOOKER, C GENE	P O BOX 97	NC 27325	ROBBINS FIRST
BOONE JR, ROBERT R	ROUTE 2 BOX 142	NC 27610	BETHLEHEM
BOONE, MERLIN L	ROUTE 1 BOX 264	NC 28430	SPERRY GROVE
BOONE, K MONNIE	P 111 GLOVER STREET	NC 28738	MARKER HEIGHTS
BOOTH, EDDIE	P O BOX 2454	NC 28459	SHALLOTTE FIRST
BOOTH, ENOCH	145 FISHEL ROAD	NC 27107	UNITY
BOROEUAUX, C J	ROUTE 9 BOX 460	NC 28358	ANTIOCH
BOROEUAUX, GARLAND	ROUTE 1 BOX 172 C	NC 27355	MOONS CHAPEL
BORDERS, WAYNE	P O BOX 1048	NC 28645	ZACKS FORD
BOROUGHES, DAVID	ROUTE 1 BOX 8	NC 27376	EAGLE SPRINGS
BOST, DARRELL	ROUTE 1 BOX 290	NC 28092	LEONAROS FORK
BOSTIAN, LARRY	5803 BRYAN DRIVE	NC 27330	TRAMWAY
BUSTIC, JOE	826 HARDEE ST	NC 27703	CHEEK HEIGHTS
BOSWELL, RONALD	ROUTE 2 BOX 199	NC 27541	CLEMENT
BOULDOIN, DONALD G	238 W LITTLE HILL ROAD	NC 28210	CARMELO
BULDOIN, JOHN R	2449 WEST MOUNT DRIVE	NC 27801	WEST MOUNT
BOUSMAN, JAMES R	1203 BUCKINGHAM ROAD	NC 27529	AVERSBORO ROAD
BOWEN, JOHN	300 SOUTH MAIN STREET	NC 28120	MOUNT HOLLY FIRST
BOWERS, FRANK N	PO BOX 247	NC 28371	PARKTON
BOYCE, MILFORD	46 HI ALTA AVENUE	NC 28806	SUNRISE
BOYO, HAZEL P	P O BOX 726	NC 8034	PASTOR
BOYO, JERRY	ROUTE 4 BOX 357	NC 27910	BETHLEHEM
BOYO, WUFFOKO C	4700 EPHEBUS CHURCH ROAD	NC 27707	EPHEBUS
BOYKIN, F CARLISLE	ROUTE 3 BOX 45	NC 27856	ELM GROVE
BOYLES, JOHN A	P O BOX 68	NC 27235	COLFAX
BRACEY, JOHN A	608 SYCAMORE STREET	NC 27880	WELDON
BRACKEN, J A	ROUTE 6 BOX 175	NC 27028	FISHING CREEK ARBOR
BRACKETT, EDDIE	P O BOX 481	NC 27021	KING FIRST
BRADBURN, VIRGIL	321 HIGHWAY 10 WEST	NC 28752	FAITH
BRADELY, BRUCE	707 RANKIN AVENUE	NC 28120	MOUNT HOLLY SECOND
BRADELY, FUREMAN	PUMPKINTOWN ROAD	NC 28779	EAST FRANKLIN
BRADELY, OREAN	ROUTE 1 BOX 537	NC 28131	LITTLE LEMON
BRADELY, TUNY	ROUTE 4 BOX 92	NC 28103	FAIRFIELD
BRADELY, WAYNE	ROUTE 2 BOX 173	NC 28690	TRINITY
BRAOSHAW, BOYCE	ROUTE 4 BOX 186	NC 28139	GREEN RIVER
BRAOSHAW, CLIFFORD	52 CHIMNEY ROCK RD	NC 28139	CALVARY
BRAOSHAW, GEORGE	ROUTE 5 BOX 679	NC 28000	ALBEMARLE
BRAOSHEAR, LARRY W	2904 FALKIRK PLACE	NC 27604	LAKEVIEW
BRAOSHER, KEITH	506 MOIR STREET	NC 27208	HAMPTON HEIGHTS
BRAZY, BILLY JOE		NC 27259	COMMUNITY
BRAME, LUTHER L	915 CHERRY STREET	NC 27401	NEW HOPE
BRANCH, CLINT	213 GREENLAWN DRIVE	NC 27284	SHILOH
BRANCH, ROCKY	ROUTE 1 BOX 396	NC 28657	POWERMILL
BRANCH, ROCKY	BOX 218	NC 28749	CHESTNUT GROVE
BRANTON, MARTY	ROUTE 2 BOX 24-A	NC 28657	OAK GROVE
BRASWELL, C V	6624 WILGROVE-MINT HILL	NC 28212	WILSON GROVE
BRASWELL, LEONARD	ROUTE 1 BOX 1625	NC 27577	HOODS GROVE
BRATTON, WILLIAM H	1007 WHITE OAKS CIRCLE	NC 28110	SUNSET PARK
BRAUBOY, TECUMSEH	ROUTE 3 BOX 189-C	NC 27589	WALTON GROVE
BREEDLOUVE, JAMES R	120 BROADVIEW CIRCLE	NC 28712	PROMISED LAND
BRENOLLE, JEFF	2854 OLD COACH RD	NC 27253	FELLOWSHIP
BREVARO, D K	20 ASHCROFT ROAD	NC 28704	SKYLAND
BREWER, LUTHER G	110 EAST MAYNARD ROAD	NC 27511	GREENWOOD FOREST
BREWER, SAM	ROUTE 2 BOX 606	NC 28777	MOUNT CAMEL
BREWINGTON, HARVEY	P O BOX 596	NC 28372	DEEP BRANCH
BRIDGES SR, GERALD	1313 COOL SPRINGS ROAD	NC 27330	COOL SPRINGS
BRIDGES, JOHN F	P O BOX 126	NC 28090	LAWNDALE
BRIDGES, W HAROLD	879 SOUTHWIND CIRCLE	NC 28301	NEW HOPE
BRIGHT, HERMAN A	P O BOX 184	NC 28790	WARREN MOUNTAIN
BRIGMAN, ALLEN	ROUTE 3 BOX 16	NC 28133	PROVIDENCE
BRINUMLEY, PERRY	ROUTE 2 BOX 272	NC 28787	MORGAN HILL
BRINTLE, VAN R	ROUTE 1 BOX 335	NC 27017	SHOALS
BRITT JR, VERNON	ROUTE 1 BOX 120-B	NC 28358	SAODLE TREE
BRITT, J W	ROUTE 9 BOX 453	NC 28358	FIVE FORK
BRITT, SIDNEY	ROUTE 1 BOX 396	NC 28320	MOUNT ZION
BRITT, VERNON	ROUTE 1 BOX 260	NC 28358	TEN MILE
BRITT, WALLACE	90 OLD CLYOE RD	NC 28716	WEST CANTON
BRITTAIN, JIMMY	ROUTE 1 BOX 258-C	NC 28612	BETHLEHEM
BRITTAIN, STANLEY T	ROUTE 1 BOX 273	NC 28612	HILDEBRAN VIEW
BRITZENDINE, ROBERT C	532 VIRGINIA ROAD	NC 27573	PROVIDENCE P
BROADWAY, B V	P O BOX 965	NC 7340	CEAR LOOGE
BROADWAY, BEN F	P O BOX 408	NC 28343	GIBSON
BROCK, CHARLES	P O BOX 7	NC 28906	MURPHY FIRST
BROCK, J E	ROUTE 5 BOX 469	NC 28139	PLEASANT HILL
BROCK, JARVIS B	304 SPRINGVIEW DR	NC 28786	HAZELWOOD FIRST
BROOKS, A GRAHAM	ROUTE 2 BOX 588	NC 28011	WEST BRADDOCK
BROOKS, ABE	C/O ROUTE 67 BOX 213	NC 28723	BALSAM GROVE
BROOKS, DALTON P	ROUTE 2 BOX 375	NC 28372	OUNOARRACH
BROOKS, FRANK	68 MACK TOWN ROAD	NC 28779	OICKS CREEK
BROOKS, JAMES E	ROUTE 1 BOX 341	NC 28320	HICKORY GROVE
HORSE SHOE	NC 28742		
RUFFIN	NC 27326		
FOREST CITY	NC 28043		
EAST FLAT ROCK	NC 28726		
ZESTONIA	NC 27597		
ELLENBORO	NC 28040		
LINWOOD	NC 27299		
BOLTON	NC 28423		
SEAGROVE	NC 27341		
MONROE	NC 28728		
ASHEVILLE	NC 28806		
ASHEBORO	NC 27203		
SALISBURY	NC 28144		
SYLVA	NC 28779		
HUT SPRINGS	NC 28743		
SYLVA	NC 28779		
MOUNT AIRY	NC 27030		
OBSOON	NC 27017		
SPRUCE PINE	NC 28777		
LANSING	NC 28643		
HAYBOURN	NC 28635		
CRUMPLER	NC 28617		
CRUMPLER	NC 28617		
NORTH WILKESBORO	NC 28659		
CHARLOTTE	NC 28213		
WILMINGTON	NC 28400		
ROANOKE	NC 8052		
ROANOKE RAPIDS	NC 27870		
TAYLORSVILLE	NC 28681		
ELLENBORO	NC 28040		
WAKE FOREST	NC 27587		
ALBEMARLE	NC 28003		
RUTHERFORDTON	NC 28139		
RALEIGH	NC 27604		
ROBBINS	NC 27325		
RALEIGH	NC 27610		
CERRO GORRO	NC 28430		
HENDERSOONVILLE	NC 28738		
SHALLOTTE	NC 28459		
WINSTON-SALEM	NC 27107		
LUMBERTON	NC 28358		
STALEY	NC 27355		
LENDOR	NC 28645		
WEST END	NC 27376		
LINCOLNTON	NC 28092		
SANFORD	NC 27330		
OURHAM	NC 27703		
HURDLE MILLS	NC 27541		
NEWLAND	NC 28210		
ROCKY MOUNT	NC 27801		
GARNER	NC 27529		
MOUNT HOLLY	NC 28120		
PARKTON	NC 28371		
ASHEVILLE	NC 28806		
OAK LAS	NC 8034		
ANOKIE	NC 27910		
OURHAM	NC 27707		
NASHVILLE	NC 27856		
COLFAX	NC 27235		
WELDON	NC 27880		
MOCKSVILLE	NC 27028		
KING	NC 27021		
MARION	NC 28752		
MOUNT HOLLY	NC 28120		
SYLVA	NC 28779		
NEWLAND	NC 28210		
MARSHVILLE	NC 28103		
VALOESE	NC 28690		
RUTHERFORDTON	NC 28139		
RUTHERFORDTON	NC 28139		
ALBEMARLE	NC 28000		
RALEIGH	NC 27604		
EOEN	NC 27208		
HIGH FALLS	NC 27259		
GREENSBORO	NC 27401		
KERNERSVILLE	NC 27284		
NEWLAND	NC 28657		
LT SWITZERLAND	NC 28749		
NEWLAND	NC 28657		
CHARLOTTE	NC 28212		
SMITHFIELD	NC 27577		
MORROE	NC 28110		
WARRENTON	NC 27589		
BREVARO	NC 28712		
GRAHAM	NC 27253		
ARDEN	NC 28704		
CARY	NC 27511		
SPRUCE PINE	NC 28777		
PEMBROKE	NC 28372		
SANFORD	NC 27330		
LAWNDALE	NC 28090		
FAYETTEVILLE	NC 28301		
ZIRCONIA	NC 28790		
WAKHAM	NC 28133		
WEAVERVILLE	NC 28787		
OBSOON	NC 27017		
LUMBERTON	NC 28358		
LUMBERTON	NC 28358		
BLADENBORO	NC 28320		
LUMBERTON	NC 28358		
CANTON	NC 28716		
CONNELLY SPRINGS	NC 28612		
CONNELLY SPRINGS	NC 28612		
ROSBORO	NC 27573		
WINDHILL	NC 28343		
GIBSON	NC 28343		
MURPHY	NC 28906		
RUTHERFORDTON	NC 28139		
WAYNESVILLE	NC 28786		
WELDON	NC 28011		
CULLOWHEE	NC 28723		
PEMBROKE	NC 28372		
SYLVA	NC 28779		
BLADENBORO	NC 28320		

158/Baptist State Convention

BROOKS, LAMAR J	4700 WRIGHTSVILLE AVENUE	WILMINGTON	NC	28403	WINTER PARK
BROOKS, MELVIN E	ROUTE 1 BOX 219	DUFO	NC	28763	COWETA
BROOKS, NELSON	ROUTE 2 BOX 271	THEFURDTON	NC	28139	GILKEY
BROOKS, ROBERT	3931 RANCH ROAD	CLAYTON	NC	27520	BAPTIST CENTER
BROOKS, TED	ROUTE 2 BOX 239	PEMBROKE	NC	28372	ZION HILL
BROOKS, YATES	ROUTE 5 BOX 113	CONCORD	NC	28025	GLORIETA
BROOKSHIRE, RONALD	ROUTE 4 BOX 182	TAYLORSVILLE	NC	28681	ROCKY FACE
BROOME, CHARLES F	ROUTE 2 BOX 384	NORWOOD	NC	28128	AQUADALE
BROUGHTON, ANDY	ROUTE 2 BOX 635	TRITE STATION	NC	28080	FELLOWSHIP
BROUGHTON, JERRY M	ROUTE 6 BOX 41	LAURINBURG	NC	28352	EAST LAURINBURG
BROWN JR, WILLARU A	P O BOX 589	WAKE FOREST	NC	27587	WAKE FOREST
BROWN, AUD	P O BOX 12	BRASSTOWN	NC	28902	LITTLE BRASSTOWN
BROWN, BILLY	ROUTE 3 BOX 233-D	LEICESTER	NC	28748	CHESTNUT GROVE
BROWN, CECIL	ROUTE 2 BOX 285	OLD FORT	NC	28762	STONE MOUNTAIN
BROWN, CHARLES	P O BOX 83	BALSAM	NC	28707	HEMPHILL
BROWN, CLATE	1101 W LEGAN ST	MOUNT AIRY	NC	27030	FANCY GAP
BROWN, DAVID W	P O BOX 146	EAST BEND	NC	27018	EAST BEND
BROWN, DONALD	212 DANIEL STREET	TARBORO	NC	27886	PENDERS CHAPEL
BROWN, EDWARD J	ROUTE 2 BOX 320	BOSTIC	NC	28018	CANE CREEK
BROWN, HAROLD	ROUTE 2 BOX 520	CONNELLY SPRINGS	NC	28612	WARICKS
BROWN, HERBERT	ROUTE 1 BOX 330-E	ROXBORO	NC	27573	THERESA
BROWN, HUGH R	447 HALLMARK ROAD	FAYETTEVILLE	NC	28303	GETTYSBURG
BROWN, JOHNNY	605U HICKORY GROVE ROAD	CHARLOTTE	NC	28215	HICKORY GROVE
BROWN, LOWELL	507 EIGHTH STREET SW	CONOVER	NC	28613	WOODLAWN
BROWN, R H	ROUTE 2 BOX 82-C	BENNETT	NC	27208	UNITY GROVE
BROWN, RICHARD A	ROUTE 6 BOX 594	SANFORD	NC	27330	SWANN STATION
BROWN, RICHARD G	4816 UNION ROAD	GASTONIA	NC	28054	SANDY PLAINS
BROWN, RON	ROUTE 1 BOX 380	DUNN	NC	28334	MINGO
BROWN, RONNALL	13 FORESTALE DRIVE	ASHEVILLE	NC	28803	CUMBERLAND AVENUE
BROWN, VAUGHN	ROUTE 1 BOX 127-D	BRASSTOWN	NC	28902	PINELOG
BROWN, WILLIAM S	ROUTE 7 BOX 35	NORTH WILKESBORO	NC	28659	CRANBERRY
BROWNING, J RANULPH	P O BOX 484	SNOW HILL	NC	28580	SNOW HILL FIRST
BRUMMETT, ALLEN K	P O BOX 358	STAR	NC	27356	STAR FIRST
BRUNNER, PAUL E	P O BOX 187	GERTON	NC	28735	BEARVALE
BRUNSON, RALPH	P O BOX 1971	BLOWING ROCK	NC	28605	BLOWING ROCK FIRST
BRYAN, RONALD	ROUTE 5 BOX 163	ROCKY MOUNT	NC	27801	OAK LEVEL
BRYANT, BILLY	ROUTE 3 BOX 103/DIANE ST	KNIGHTDALE	NC	27545	GREEN PINES
BRYANT, EVERETTE L	419 WEST COURT STREET	MARION	NC	28752	WEST COURT STREET
BRYANT, GILMER	ROUTE 8 BOX 43-A	LENOIR	NC	28645	MOUNTAIN VIEW
BRYANT, JACK L	ROUTE 2 BOX 417	DANA	VA	24317	CEDAR LANE
BRYANT, JERRY	404 W TRADE ST	CALLAS	NC	28034	DALLAS
BRYANT, JOHN	35 RIDGE ROAD	MARION	NC	28752	CLINCHFIELD
BRYANT, LESTER	ROUTE 1 BOX 26-D	REO SPRINGS	NC	28377	PEMBROKE FIRST
BRYANT, WILLIE	ROUTE 9 BOX 179	MOUNT AIRY	NC	27030	IVY GREEN
BUCHANAN, BILLY L	ROUTE 2 BOX 340-A	CAMERON	NC	28326	FAITH
BUCHANAN, BOBBY C	P O BOX 237	LELAND	NC	28451	LELAND
BUCHANAN, BRUCE	410 LONG AVENUE	ROXBORO	NC	27573	FRONT STREET
BUCHANAN, DAVID L	ROUTE 3 BOX 155	ROBERTS PINE	NC	28777	ALTOPASS
BUCHANAN, J ASTOR	ROUTE 2 BOX 625	BREWARD	NC	28712	MOUNT MORIAH CALVERT
BUCHANAN, JAMES	C/O CALVARY CHR/ROUTE 4	BAKERSVILLE	NC	28705	CALVARY
BUCKNER, BRUCE	P O BOX 98	SMYRNA	NC	28579	SMYRNA
BUCKNER, CLYDE	P O BOX 2	BAKERSVILLE	NC	28705	BAKERSVILLE
BUCKNER, NED	ROUTE 1 BOX 346-C	LEICESTER	NC	28748	NORTH FORK
BUFF, CECIL	BEAR CRK CH RD/BOX 283	BAKERSVILLE	NC	28705	BEAR CREEK
BUFFINGTON, ED	2024 REDBUD DRIVE	GASTONIA	NC	28054	NEW HOPE
BULLARD, DONALD	BOX 576	LAWDALE	NC	28090	CORINTH
BULLARD, G W	1606 WEST DAVIS STREET	BURLINGTON	NC	27215	BROOKWOOD
BULLARD, WOLFHEALY	ROUTE 2 BOX 165-A	MAXTON	NC	28364	GALILEE
BULLIS, ROBERT	P O BOX 17672	RALEIGH	NC	27619	MAGEDONIA
BUNGARDNER, WARNER	ROUTE 2 BOX 213	PEMBROKE	NC	28372	CARD GROVE
BUNGER, JAMES	ROUTE 2 BOX 313	MORAVIAN FALLS	NC	28654	SUNNY GROVE
BUNCE, DEARL L	308 IOWLEWOOD DRIVE	KANNAPOLIS	NC	28081	JACKSON PARK
BUNCH, KENNETH N	ROUTE 1 BOX 128-E	CONNELLY SPRINGS	NC	28612	ST JOHNS
BUNN, JOHN T	10 HARRINGTON AVENUE	LEXINGTON	NC	27292	COGGINS MEMORIAL
BURCH, J WARD	ROUTE 2 BOX 146	WINDSOR	NC	27983	GREENS CROSS
BURCH, J WARD	8 BLOYD AVENUE	SYLVA	NC	28779	SYLVA FIRST
BURCH, JAMES	2800 HANSTORY ROAD	GREENSBORO	NC	27407	ROLLING RIDGE
BURDETTE, GEORGE	P O BOX 274	STONEVILLE	NC	27088	STONEVILLE FIRST
BURGESS, LLOYD	6230 DIXON DRIVE	RALEIGH	NC	27609	CREEDMOOR ROAD
BURKAM JR, ARTHUR M	P O BOX 336	MACCLESFIELD	NC	27852	WEBBS CHAPEL
BURLESON, HAROLD	39 SUMMIT AVENUE	NORTH WILKESBORO	NC	28659	BELLVIEW
BURLESON, KENNETH	235 LAKEVIEW URIVE	ELM CITY	NC	27822	GRACE
BURLESON, REX	ROUTE 3 BOX 561/COXES CRK	MARION	NC	28752	HEFNER MEMORIAL
BURLESON, TIM	ROUTE 8 BOX 97	WARRENSVILLE	NC	28693	WARRENSVILLE
BURLINGTON, HUGH	319 APPLETHEE STREET	MARION	NC	28752	NORTH COVE
BURNETT, ROY	ROUTE 2 BOX 124	POLKTON	NC	28135	ROCKY MOUNT
BURNETTE, JACK R	ROUTE 2 BOX 91-A	SYLVA	NC	28779	GREENS CREEK
BURNS, BOBBY	1101 SOUTH ELM STREET	GREENVILLE	NC	27834	IMMANUEL
BURNS, DENNIS	ROUTE 3 BOX 534-A	SYLVA	NC	28779	LITTLE SAVANNAH
BURRELL, DENNIS	ROUTE 2 BOX 484	SPRING HOPE	NC	27882	HOLLY GROVE
BURRELL, GLENN	P O BOX 36	RED OAK	NC	27868	RED OAK
BURRESS, JAMES	ROUTE 4 BOX 218	LUMBERTON	NC	28358	DOGWOOD
BURRIS JR, PRESTON	P O BOX 1873	SYLVA	NC	28779	JOHNS CREEK
BURROW, STEPHEN	ROUTE 1 BOX 201-A	MARS HILL	NC	28754	WALNUT
BURTON, DENNIS	ROUTE 3 BOX 100	CANTON	NC	28116	MOUNT ZION
BURTON, W HAROLD	ROUTE 2 BOX 297	PENACLAND	NC	28722	MOUNT JARREL
BUSCH JR, WOODROW E	P O BOX 106	BOLIVIA	NC	28022	BOLIVIA
BUSHYHEAD, ROBERT	P O BOX 400	PLYMOUTH	NC	27962	PLYMOUTH FIRST
BUSY, WILLIAM R	ROUTE 2 BOX 186-A	LOUISBURG	NC	27549	CENTREVILLE
BUTLER, TOMMY	104 VALDESE AVENUE	MORGANTON	NC	28655	CALVARY
BUTTS, ARCHIE	P O BOX 75	CHEROKEE	NC	28719	ELA
BUTTS, DOUGLAS C	P O BOX 1467	WILSON	NC	27893	WILSON FIRST
BYRD, GARY	P O BOX 22	NORMAN	NC	28367	NEW HAVPE
BYRD, GLENN	ROUTE 4 BOX 54	CHINA GROVE	NC	28023	SHERILLS FORD ROAD
BYRD, JACK W	ROUTE 4 BOX 38	GRANITE FALLS	NC	28630	CLOVER
BYRD, JAMES R	ROUTE 5 BOX 36	BOONE	NC	28607	WILLOWDALE
BYRD, RAYMOND	P O BOX 275	TROUTMAN	NC	28166	TROUTMAN
BYRD, ROBERT T	ROUTE 2 BOX 806	ELKIN	NC	28621	PLEASANT RIDGE
BYRD, WILLIAM E	ROUTE 1 GRAY STREET	WINDSOR	NC	27983	CASCADE
CABE, BEN	P O BOX 868	HENDERSOVILLE	NC	28739	VALLEY HILL
CABE, HOWARD	ROUTE 2 BOX 237	MOORESBORO	NC	28114	HICKS GROVE
CABE, RUSSELL	204 TOMBERLIN ST	MONROE	NC	28110	LEE PARK
CABELL, STANLEY	81 SOUTH WHITE STREET	CONCORD	NC	28025	WEST CONCORD
CABLE, CLIFFORD	ROUTE 1 BOX 32	BELVIDERE	NC	27919	WHITEVILLE GROVE
CABLE, ROY	P O BOX 44	WILKESBORO	NC	28739	EAST FORK
CABLE, CAROL	548 DROWNING STREET	HENDERSOVILLE	NC	28607	MOUNT OLVET
CAGLE, JAMES	ROUTE 1 BOX 112	HAYESVILLE	NC	28904	MOUNT LIBERTY
CAGLE, TERRY D	ROUTE 5 BOX 322	BOONE	NC	28607	RUTHERWOOD
CAHOUN, TOBY	RT 2-OLD BULL CRK BPT CH	MARION	NC	28752	OLD BULL CREEK
	ROUTE 3 BOX 492-A	SYLVA	NC	28779	LOVEDALE
	ROUTE 4 BOX 400-B	WADESBORO	NC	28170	MOUNT BEULAH
	ROUTE 4 BOX 200-A	CHARLOTTE	NC	28327	CENTERVILLE
	ROUTE 4 BOX 225	OXFORD	NC	27565	MOUNTAIN CREEK
	732 SLEMA ROAD	SMITHFIELD	NC	27577	HOLY SP

CALIN, JAMES	ROUTE 1 BOX 360	LIBERTY	NC 27298	SANOY CREEK
CALCUTT, W H	ROUTE 2	ROSEBORO	NC 28382	MOUNT ELAM
CALDER, LEROY A	500 GARDIN AVENUE	LUMBERTON	NC 28358	GOODYEN HEIGHTS
CALDWELL SR, GLENN H	ROUTE 2 BOX 238	GASTONIA	NC 28052	NORTHSHORE
CALDWELL, W H	ROUTE 4	NORTH WILKESBORO	NC 28659	LANDMARK
CALL, R A	ROUTE 5 BOX 64	NORTH WILKESBORO	NC 28659	BOILING SPRINGS
CALLAHAN, JACK	ROUTE 1	BAKERSVILLE	NC 28705	THE CANE
CALLOWAY, BOBBY D	ROUTE 12 BOX 378-B	SALISBURY	NC 28144	DUNNS MOUNTAIN
CALLOWAY, JACK	P O BOX 276	MORAVIAN FALLS	NC 28654	MORAVIAN FALLS
CALVERT, C J	5819 FAIRWAY DRIVE	HOPE MILLS	NC 28348	HILLSIDE
CALVIN, JAMES W	ROUTE 3 BOX 469	CANDLER	NC 28715	RIOGEWAY
CAMMACK, JAMES C	P O BOX 53237	FAYETTEVILLE	NC 28305	SNYDER MEMORIAL
CAMP, JAMES	P O BOX 172	CONCORD	NC 28025	IMMANUEL
CAMP, JIM	5601 MACGREGOR STREET	FAYETTEVILLE	NC 27304	ARRAN LAKE
CAMPBELL, DWANE R	4622 NATIONS FORD ROAD	CHARLOTTE	NC 28210	WOODLAWN
CAMPBELL, FRANK R	321 ST ANDREWS ROAD	STATESVILLE	NC 28677	STATESVILLE FIRST
CAMPBELL, JOSEPH A	P O BOX 382	HIGH SHOALS	NC 28077	HIGH SHOALS FIRST
CAMPBELL, LINWOOD	ROUTE 2	BOONVILLE	NC 27011	KNOBBS
CAMPBELL, RONNIE	ROUTE 2 BOX 239	WILKESBORO	NC 27348	PITTMAN
CAMPBELL, W	515 BECKER DRIVE	ROANOKE RAPIDS	NC 27870	ROANOKE RAPIDS FIRST
CANNAOY, LANOIS	P O BOX 113	ORRUM	NC 28369	MOUNT ELM
CANNON, CRIS	1733 EAST RALEIGH STREET	SILER CITY	NC 27344	LOVES CREEK
CANNON, JIMMY	ROUTE 1 BOX 576	MARION	NC 28752	CALVARY
CANNON, LEO	ROUTE 1 BOX 260-AB	BOLIVIA	NC 28422	SUNSET HARBOR
CANTRELL, CHET	ROUTE 1 BOX 79	LOVE POINT	NC 27250	ICE CREEK
CANTRELL, ROY	ROUTE 2 BOX 79	HIGH POINT	NC 27260	ABBOTTS CREEK
CANTWELL, ROBERT ALLEN	P O BOX 279	CLEMMONS	NC 27012	CLEMMONS FIRST
CAPPS, GARY	ROUTE 1 BOX 907	NEBO	NC 28761	MUOY CREEK
CARDEN, PAUL	ROUTE 1 BOX 190	WAYNESVILLE	NC 28786	PLEASANT BALSAM
CARLTON, FRED	P O BOX 37	WILKESVILLE	NC 27014	EDGEWOOD
CARLTON, KENNETH	810 HILMA CIRCLE	TARBORO	NC 27866	TRINITY
CARMICHAEL, EUGENE	206 COBB ROAD	ELM CITY	NC 27822	NEW HOPE CHAPEL
CARNES, CHARLES	GENERAL DELIVERY	OILLSBORO	NC 28275	LOCUST FIELD
CARNES, MICKY W	ROUTE 1 BOX 383	WINGATE	NC 28174	CENTERVIEW
CAROTHERS, R RONALD	ROUTE 10 BOX 51	HICKORY	NC 28601	LAKEVIEW
CARPENTER, BETTY	ROUTE 1 BOX 418	CHARBOURN	NC 28340	PLEASANT HILL
CARPENTER, CARL	ROUTE 1	RABON GAP	GA 30568	TESSENTEE
CARR, WARREN T	1954 FACULTY DRIVE	WINSTON-SALEM	NC 27106	WAKE FOREST
CARREKER, STEVE C	KING & COLLEGE STREETS	BOONE	NC 28607	BOONE FIRST
CARRIGAN, HOWARD	SEA WINDS	SUPPLY	NC 28462	GRACE
CARROLL, B A	5011 OLD RURAL HALL ROAD	WINSTON-SALEM	NC 27158	PLEASANT VIEW
CARROLL, EDWIN B	ROUTE 1 BOX 274	SPRING HOPE	NC 27882	MACDONIA
CARROLL, JAKE	P O BOX 5252	INGOLO	NC 28446	INGOLO
CARROLL, LAWRENCE	P O BOX 56	VALOESE	NC 28690	EAST VALOESE
CARROLL, PAUL	P O BOX 9	MANN'S HARBOR	NC 27953	ROANOKE ISLAND
CARROLL, RALEIGH	P O BOX 367	GARLAND	NC 28441	GARLAND
CARROLL, RAYMOND	P O BOX 4	MURPHY	NC 28546	TRINITY CREEK
CARROLL, ROGER	ROUTE 6 BOX 511	JACKSONVILLE	NC 28540	BETHEL
CARTER JR, RALPH F	528 CAROLINA AVE NORTH	STATESVILLE	NC 28677	WESTERN AVENUE
CARTER, CECIL	ROUTE 3 BOX 62	SUPPLY	NC 28462	MOUNT PISGAH
CARTER, DONALD	ROUTE 4 BOX 39	CLINTON	NC 28328	NEW HOPE
CARTER, EDWARD	ROUTE 3	MURPHY	NC 28500	UNAKA
CARTER, GRADY	301 SOUTH WALNUT ST	LUMBERTON	NC 28358	SOUTH WALNUT
CARTER, ROBERT	P O BOX 275	BLOAENBORO	NC 28320	CLARENON
CARTLEDGE, TONY	ROUTE 6 BOX 337-A	BOONE	NC 28607	OAK GROVE
CARVER JR, EARL	ROUTE 2 BOX 29	BANNER ELK	NC 28604	HENSON CREEK
CARVER, CHARLES B	4502 TISE AVENUE	WINSTON-SALEM	NC 27105	NEW HOPE
CARVER, J STANLEY	ROUTE 6 BOX 20	ROXBORO	NC 27573	HIGH VIEW
CASE JR, CLYDE B	510 WATSON AVENUE	NEW BERN	NC 28560	NATIONAL AVENUE
CASEY, JAY	P O BOX 901	OAVIOSON	NC 28036	LAKE NORMAN
CASH, RICK	P O BOX 38	HIOENITE	NC 28636	HIOENITE
CASHWELL JR, T L	P O BOX 6098	RALEIGH	NC 27628	HAYES BARTON
CASTELLOE JR, RALEIGH	BOX 442	TROY	NC 27371	TROY FIRST
CATES, RAY	ROUTE 1 BOX 434	BRIDSON CITY	NC 28713	MOUNT PISGAH
CATHEY, JAMES W	P O BOX 207	RUTHERFORDTON	NC 28139	PIEDMONT
CATHEY, JOHN O	B TOXAWAY ST	ASHEVILLE	NC 28806	FRIENDSHIP
CAUOILL, GLENN	ROUTE 6 BOX 76A	NORTH WILKESBORO	NC 28659	OAK GROVE
CAOULL, R PAUL	ROUTE 2	VILAS	NC 28692	TRAPHILL
CAULDER, RON A	6221 GROVE PARK BLVD	CHARLOTTE	NC 28224	GRACE
CAULLEY, AL	101 OSBORNE RD	BREVAIR	NC 28712	CALVARY
CAULKINS, THOMAS H	500 LAKEVIEW DRIVE	MURFREESBORO	NC 27855	MURFREESBORO
CAUSBY, JR, LEE	ROUTE 2 BOX 368-B	ELLENBORO	NC 28040	VICTORY
CAUSEY, GERALD	ROUTE 1	LINWOOD	NC 27299	YAKDIN
CATHERN, CHARLES L	P O BOX 156	PEACHLAND	NC 28137	PEACHLAND
CAVE JR, CECIL R	3715 OGBURN AVENUE	WINSTON-SALEM	NC 27105	MINERAL SPRINGS
CAVE JR, JULIAN A	300 HAWTHORNE LANE	CHARLOTTE	NC 28204	ST JOHNS
CAVE, BRUCE O	208 N KIRKWOOD AVENUE	ROCKY MOUNT	NC 27801	ROCKY MOUNT FIRST
CAYTON, JOHN	ROUTE 2 BOX 248	CLOYE	NC 28721	OAK GROVE
CENTER, ERNEST M	P O BOX 94	VIRGINIA	VA 24598	FLORENCE AVENUE
CHAODWICK, S VAL	ROUTE 4 BOX 812	PITTSBORO	NC 27312	PLEASANT HILL
CHAMBERS, BARRY	412 CHURCH STREET	BELMONT	NC 28012	EAST BELMONT
CHAMBLIN, RONNIE	129 MCGEE STREET	MOUNT AIRY	NC 27030	EASTSIDE
CHAMBUS, NELSON	310 CEAR ST	MOUNT GILEAD	NC 27306	WHITE CREST
CHANDLER JR, PAUL B	P O BOX 517	FLAT ROCK	NC 28731	OAMA
CHAPMAN, ARCHIE	ROUTE 3 BOX 198	LANDAWLE	NC 28080	CARPENTERS GROVE
CHAPMAN, CLYDE	ROUTE 1 BOX 716-BB	SHELBY	NC 28150	POPLAR SPRINGS
CHAPMAN, CURTIS	STAR ROUTE BOX 110	ROSMAN	NC 28772	OLO TOXAWAY
CHAPMAN, PHIL	ROUTE 1 BOX 239	WILKESBORO	NC 28697	PLEASANT GROVE
CHAPMAN, RON	ROUTE 6 BOX 349-A	LEXINGTON	NC 27292	FLOYD
CHAPPELL JR, W L	ROUTE 6 BOX 244	LUMBERTON	NC 28358	CENTERVILLE
CHAPPELL, ERNEST C	606 BELHAVEN STREET	CHARLOTTE	NC 27514	SNYDER MEMORIAL
CHASTAIN, CARL	ROUTE 4 BOX 201	CANTON	NC 28716	NORTH HAZELWOOD
CHATFIELD, GENE	173 EAST SHORE DRIVE	LAKE TOXAWAY	NC 28747	LAKE TOXAWAY
CHAVIS, ELBERT	ROUTE 3 BOX 057	MAXTON	NC 28364	PEE OEE CHAPEL
CHAVIS, LINOBERGH	ROUTE 1 BOX 107	PEMBROKE	NC 28372	GRAY POND
CHEATHAM, CHARLES	ROUTE 1 BOX 273-A	COPPERHILL	TN 37317	MOUNT CARMEL
CHEEK, DONNIE	ROUTE 2 BOX 227	GREENSTON	NC 28054	BEREA
CHEEK, WILLIAM F	ROUTE 4 BOX 647	NORTH WILKESBORO	NC 28659	CALVARY
CHERRY JR, RUSSELL T	P O BOX 938	LUMBERTON	NC 28358	LUMBERTON FIRST
CHESTNUTT, BRYAN J	ROUTE 7 BOX 152	CHAPEL HILL	NC 27514	LYSTRA
CHILCOERS, PAUL E	P O BOX 39	ALEXIS	NC 28006	ALEXIS
CHILRESS, DALE E	ROUTE 2 BOX 223-A	WILKESVILLE	NC 28388	EVERGREEN
CHILTON, FRED	ROUTE 2 BOX 538	PILOT MOUNTAIN	NC 27041	SIMMONS GROVE
CHRISTO, RUSSELL	P O BOX 187	CEOR FALLS	NC 27230	CEOR FALLS
CHRISTIAN, DONALD J	ROUTE 2 BOX 104	AHOSKIE	NC 27910	ST JOHNS
CHRISTOPHER, ROBERT	P O BOX 217	GLENNVILLE	NC 28736	HAMBURG
CHRISTY, HED R	605 EAST CEMETERY STREET	SALISBURY	NC 28140	EMMANUEL
CHRONISTER, KEITH	P O BOX 648	STANLEY	NC 28164	NEW LIFE B
CHURCH, HUNTER	ROUTE 4 BOX 288	NORTH WILKESBORO	NC 28659	NEW HOPE
CHURCH, JACK O	ROUTE 1 BOX 174-A	HOPE MILLS	NC 28348	FIRST UNITED
CHURCH, JOE B	P O BOX 207	VALOESE	NC 28690	MOUNT CALVARY
CHURCH, JOHN	P O BOX 749	MARION	NC 28752	CATAWBA FALLS
CHURCH, LEE	2001 RIVERSHORE AVENUE	LUMBERTON	NC 28358	NORTH LUMBERTON
CLAFFEY, WILLIAM	2404 FOUR SEASONS BLVD	GREENSBORO	NC 27407	JESSUP GROVE

NC

NC

NC

NC

CLAPP, LAWRENCE	P O BOX 928	ASHEVILLE	NC 28815	OTEN	NC 28748
CLARK JR, JOHN H	ROUTE 2 BOX 39	ELLENBORO	NC 28040	PINE MOUNTAIN	NC 28115
CLARK, CHARLES	ROUTE 7 BOX 347	MOORESVILLE	NC 28115	SHEPHERD	NC 28748
CLARK, GLENN	ROUTE 2	LEICESTER	NC 28748	CROSS ROCK	NC 28677
CLARK, HARVEY	803 SOWERS STREET	STATESVILLE	NC 28748	DIAMOND HILL	NC 28739
CLARK, JAMES	P O BOX 247	GRANDY	NC 28739	POPLAR BRANCH	NC 28075
CLARK, JAMES ROGER	P O BOX 335	HARRISBURG	NC 28075	PROVIDENCE	NC 27524
CLARK, JEFFREY	P O BOX 717	FOUR OAKS	NC 28345	OUR OAKS	NC 28607
CLARK, JULIAN P	P O BOX 906	HAMLET	NC 28345	HAMLET FIRST	NC 28607
CLARK, KEITH	202 HILL STREET	BOONE	NC 28607	MIDDLE FORK	NC 28655
CLARK, RANDY	ROUTE 6 BOX 252	MORGANTON	NC 28655	SILVER CREEK	NC 28129
CLARK, RICHARD	ROUTE 1 BOX 215	OAKBORO	NC 28129	MINERAL SPRINGS	NC 28904
CLARK, ROBERT	ROUTE 2	HAYESVILLE	NC 28904	SHADY GROVE H	NC 27882
CLARK, TIM	ROUTE 2 BOX 433	SPRING HOPE	NC 27882	CYPRESS CHAPEL	NC 28657
CLARK, TONY	ROUTE 3	NEWLAND	NC 28645	MOUNT PLEASANT	NC 28645
CLARK, GENE S	5500 BEACDN HILLS RDAD	LENOIR	NC 28645	RUFUS	NC 28607
CLAWSON, ARCHIE	ROUTE 5 BOX 504	BOONE	NC 28607	DDE RIDGE	NC 28762
CLAYTON, CHRIS	ROUTE 2 BOX 364-B	OLD FORT	NC 28762	MOUNT OLIVE	NC 27568
CLAYTON, EUGENE	P O BOX 447	PINE LEVEL	NC 27568	PAULINE	NC 28787
CLAYTON, ROBERT	21 FLAT CREEK CHURCH ROAD	WEAVERVILLE	NC 28787	FLAT CREEK	NC 27713
CLEGG, ROBERT	4430 SOUTH ALSTON AVENUE	DURHAM	NC 28713	LOMES GROVE	NC 28150
CLINE JR, ROBERT	198 PLEASANT RIDGE CH RD	SHELBY	NC 28150	PLEASANT RIDGE	NC 28801
CLINE, BILLY H	283 MERRIMDN AVE	ASHEVILLE	NC 28801	MERRIMDN AVENUE	NC 28601
CLINE, J T	ROUTE 2 BOX 175-A	HICKORY	NC 28601	SPRINGS ROAD	NC 28655
CLINE, LARRY	ROUTE 11 BOX 439	MORGANTON	NC 28655	PLEASANT HILL	NC 27957
CLINTON, DONALO L	P O BOX 96	MERRY HILL	NC 27957	RIVERSIDE	NC 28734
CLOER, ANDY D	ROUTE 10 BOX 124	FRANKLIN	NC 28734	LIBERTY	NC 28390
CLONINGER, ROBERT	4305 SOUTH FIFTH STREET	SPRING LAKE	NC 28390	SPRING LAKE FIRST	NC 28433
CLONRE, ROY	C/O ROUTE 6	MURPHY	NC 28906	SIMMONS CHAPEL	NC 28433
COATES, CLOYE	ROUTE 1 BOX 205	CLARKTON	NC 28433	BUTTERS	NC 28025
COATES, CLYDE	ROUTE 1 BOX 205	CLARKTON	NC 28433	LISBDN	NC 27701
COATES, JOHN K	ROUTE 2 BOX 72	ROCKY MOUNT	NC 27701	PROCTORS CHAPEL	NC 27707
COBB JR, HAROLD J	P D BOX 15788	DURHAM	NC 27707	GOOD SAMARITAN	NC 28012
COBB SR, HAROLD J	912 BRANDON RD	BELOMNT	NC 28012	WEST DURHAM	NC 28150
COBB, DAVID H	26 KEE ROAD	SHELBY	NC 28150	STONE MEMORIAL	NC 28396
COBB, RUSSELL	6354 POLKVILLE ROAD	WAGRAM	NC 28396	UNION	NC 28025
COBLE, ALTON A	P O BOX 195	CONCORD	NC 28025	SPRING HILL	NC 27043
COBLE, DARRELL	7 PARKWOOD DRIVE	PINNACLE	NC 27043	PARKWOOD	NC 28684
COE, TERRY	ROUTE 1 BOX 183C	THURMOND	NC 28684	OLIVE GROVE	NC 28611
COFFEY, JACK F	300 LOUISBURG ROAD	COLLETTSVILLE	NC 28611	NEW HOPE	NC 28501
COFFEY, PAUL	ROUTE 1 BOX 349	KINSTON	NC 28501	ROARING GAP	NC 28557
COFFEY, TOMMY	BOX 79	MOREHEAD CITY	NC 28557	GREEN VALLEY	NC 28127
COGDILL, MIKE	190D QUEENS RDAD	NEW LONDON	NC 28127	SPILMAN MEMORIAL	NC 28420
COGGINS, JOSEPH H	ROUTE 2 BOX 373	ASH	NC 28420	VICTORY	NC 28804
COLBURN, R FRANK	P O BOX 207	ASHEVILLE	NC 28906	ARMY	NC 28377
COLE, BRUCE R	P O BOX 10	MURPHY	NC 28377	RICHARDSON	NC 27030
COLEMAN, DAVID	197 ELKWOOD AVENUE	RED SPRINGS	NC 27030	MOUNTAIN VIEW	NC 27292
COLEMAN, DONALD E	ROUTE 2 BOX 112	MOUNT AIRY	NC 27292	POSTON	NC 28466
COLEMAN, E L	ROUTE 2 BOX 52-C	LEXINGTON	NC 28466	DUBLIN FIRST	NC 28332
COLEMAN, RAY	1732 WEST PINE STREET	WALLACE	NC 28332	CENTRAL	NC 28645
COLEMAN, RON	ROUTE 7 BOX 439	DUBLIN	NC 28645	TRINITY	NC 27822
COLEY, DONALD R	ROUTE 1 BOX 347-B	LEICESTER	NC 27822	PLEASANT HOPE	NC 28748
COLIER, J MICHAEL	P O BOX 187	DURHAM	NC 27705	ZION HILL	NC 28540
COLLINS JR, ROY O	P O BOX 583	JACKSONVILLE	NC 28540	CRESSET	NC 28025
COLLINS, BOBBY	P O BOX 267-C	ASHEVILLE	NC 28025	BROOKWOOD	NC 28114
COLLINS, FRANCIS M	ROUTE 3 BOX 272	CONCORD	NC 28114	TRINITY	NC 27023
COLLINS, JACKIE W	ROUTE 1 BOX 76	MOORESBORO	NC 27023	WEST ENO	NC 28651
COLLINS, JERRY	4305 TALCDTT DRIVE	LEWISVILLE	NC 28651	HAYMEADOW	NC 28677
COLLINS, JOHN THUMAS	901 HENUSERTON DRIVE	HIGH POINT	NC 28677	GRACE S	NC 28501
COLINS, REX	181 ROCK HILL ROAD	MILLERS CREEK	NC 28501	ELAH	NC 28780
COLLINS, RICHARD	86 SKIPWITH ST SW	STATESVILLE	NC 28780	DARLINGTON	NC 28734
COLLUM, ARTHUR M	ROUTE 2 BOX 465	KINSTON	NC 28734	OAKMONT	NC 28110
COLTRANE, JOE D	7502 OVALOI STREET	LELANO	NC 28110	MIDWAY	NC 27355
COMBS INTERIM, JAMES	1712 TROWBRIDGE COURT	ROANOKE RAPIOS	NC 27355	SHADY GROVE	NC 28717
COMBS, WILLIAM AMOS	ROUTE 1	GREENVILLE	NC 28717	BEULAH	NC 27298
COMER, DAVID L	ROUTE 7 BOX 34	MONROE	NC 28729	MOUNT PLEASANT	NC 28379
COMER, PERRY	ROUTE 7 BOX 1965	STALEY	NC 28379	PLEASANT GROVE	NC 28713
CONOREY, HARTWELL E	P O BOX 1065	CASHIERS	NC 28208	HOLLY SPRINGS	NC 28208
CONERLY, STEVE	ROUTE 4 BOX 305	STATESVILLE	NC 28208	HOSKINS AVENUE	NC 28752
CONKLIN, E GOROON	P O BOX 237	LIBERTY	NC 27597	PEPPERS CREEK	NC 28788
CONNELL, CLAUDE	P O BOX 3790	ROCKINGHAM	NC 28788	HOPKINS CHAPEL	NC 27006
CONNELL, DENNIS W	1107 PRICE DAIRY ROAD	BRYSON CITY	NC 28788	CALVARY	NC 28909
CONNELLY, TRENTON	ROUTE 1 BOX 44-A	CHARLOTTE	NC 28909	HANGING DOG	NC 27980
COOK JR, HENRY C	ROUTE 1 BOX 529	MARION	NC 27980	BALLARD'S BRIDGE	NC 27910
COOK, ALTON G	ROUTE 1 BOX 442-A	CASHIERS	NC 27910	MOUNT TABOR	NC 28667
COOK, DDRAN E	ROUTE 1 BOX 378	STATESVILLE	NC 28667	RHOHNS FIRST	NC 27292
COOK, JAMES	ROUTE 3/KIRKLANDS CREEK	LIBERTY	NC 28301	LEXINGTON	NC 28652
COOK, JERRY C	4004 TENNESSEE AVENUE	ROCKINGHAM	NC 28652	TEMPLE	NC 28619
COOK, LEE	1955 HIGHWAY 221 NURTH	BRYSON CITY	NC 28619	DREXEL FIRST	NC 28770
COOK, NORRIS	ROUTE 3 BOX 248-A	CHARLOTTE	NC 28770	GRDVE STONE	NC 28717
COOK, VIRGIL	P O BOX 153	COCOCOMUNITY	NC 28717	PLEASANT GROVE	NC 28780
COOKE, GARTH	C/O ROUTE 3	AULANDER	NC 28780	BRIGHTWATER	NC 28739
COOKE, GEORGE H	ROUTE 1 BOX 71	HENDERSOONVILLE	NC 28739	BEAVER DAM	NC 27104
COOKE, RICHARD PAUL	ROUTE 3 BOX 81-C	ROSEBORO	NC 27104	CALVARY	NC 27514
COOL, JAMES O	P O BOX 279	WINSTON-SALEM	NC 27514	COLONIAL HILLS	NC 28676
COON JR, DAVID HOPE	P O BOX 436	CHAPEL HILL	NC 28676	MAYS CHAPEL	NC 27020
COOPER, DONALO D	1127 JIMREE AVENUE	STATE ROAD	NC 27020	MOUNTAIN VIEW	NC 27844
COOPER, REID	P O BOX 203	RALEIGH	NC 27844	HARRIS CHAPEL	NC 28645
CORBIN, JOROAN B	P O BOX 308	HAMPTONVILLE	NC 28645	HIBRITEN	NC 28760
CORBITT, JOHN C	P O BOX 303	HOLLISTER	NC 28760	NAPLES	NC 28540
CORLEY, HOWARD	ROUTE 1 BOX 246	LENOIR	NC 28540	MAPLE HILL	NC 28677
CURLEY, HOWARD	ROUTE 1 BOX 39	NAPLES	NC 28677	AIRVIEW	NC 27565
CRN, GORDON	ROUTE 6 BOX 95-A	JACKSONVILLE	NC 27565	AMIS CHAPEL	NC 28601
CRNETT, RUSSELL	ROUTE 3 BOX 151	STATESVILLE	NC 28601	BEULAH	NC 28697
CORTS, CHARLES MARK	5000 COUNTRY CLUB ROAD	OXFORD	NC 28697	CUB CREEK	NC 28023
COSTNER, ROBERT L	1133 COTTONWOOD COURT	HICKORY	NC 28023	SOUTH CHINA GROVE	NC 28376
COUCH, PAUL	ROUTE 1 BOX 13	WILKESBORO	NC 28376	EPHESUS	NC 28160
COX, C W	904 LAKE FOREST DRIVE	CHINA GROVE	NC 28160	SALEM	NC 28160
COX, DAVID	ROUTE 2 BOX 260	RAEFORD	NC 28160	SPINDLE FIRST	NC 27025
COX, OAVIO B	P O BOX 261	INCOLNTON	NC 27025	COMERS CHAPEL	NC 28689
COX, OUGLAS	1105 APPLGATE COURT	SPINDLE	NC 28689	SHPURH STRS	
COX, JIMMY	P O BOX 546	MAISON			
COX, MICKY	P O BOX 893	UNION GROVE			
COX, TEVEN	ROUTE 12 BOX 500				
CRAOOCK, RONALD D	ROUTE 7 BOX 168				
CRAIG, CARROLL	ROUTE 8 BOX 532				
CRAIG, JAMES O	ROUTE 3 BOX 489				
CRAIG, RAY H	505 HANEY STREET				
CRAIG, ROBERT	ROUTE 2 BOX 136-A				
CRANFORD, CHARLES W	P O BOX 674				
CRANFORD, JEFF	803 HUNTLEY ST				
CRANFORD, MARK J	ROUTE 2 BOX 760				
CRATER, PAUL	ROUTE 1 BOX 365				

MS

CRAYVEN JR, PAUL J	FIFTH AND SPRUCE STREETS	NC	27101	WINSTON-SALEM FIRST
CRAYTON, JAMES T	4 OLD MACEDONIA ROAD	NC	28701	MACEDONIA
CRAYTON, LESTER	166 MERCHANT STREET	NC	28803	GASHES CREEK
CREASON, BILL	P O BOX 592	NC	27014	GAY'S CHAPEL
CREASON, BUEL	PO BOX 100	NC	27252	GOLSTON
CREECH JR, PRESTON A	ROUTE 1 BOX 369-F	NC	27565	ENDON
CREECH, JIMMY	P O BOX 177	NC	27882	SPRING HOPE FIRST
CREECH, JOSEPH	ROUTE 1	NC	27576	THANKSGIVING
CREECH, MARK	105 CIRCLE DRIVE	NC	28551	LAGRANGE FIRST
CREEED, BENNY	70 LOWE AVENUE	NC	28025	FAITH
CREEF, WILLIAM	ROUTE 3 BOX 502	NC	27909	KITTY HAWK FIRST
CREEWS, JAMES G	ROUTE 1 BOX 187-A	NC	27040	MOYODAN
CREEWS, JOE	ROUTE 1 BOX 503	VA	24317	ROCKFORD
CRIOPER, RICHARD D	1069 EASTERN BLVD	NC	27536	TABERNAACLE
CRIMINGER JR, HARVEY Y	ROUTE 4 BOX 186	NC	27028	JERUSALEM
CRISP, EDWIN	ROUTE 6 BOX 339	NC	28734	PRENTISS
CRISPE, DONALD	1001 WOODRIDGE AVE EXT	NC	28628	WOODBINE GROVE
CROOM JR, JESSE J	P O BOX 156	NC	27510	CARRBORO
CROUCH SR, WILLIAM H	4921 RANDOLPH ROAD	NC	28211	PROVIDENCE
CROUCH, J WILLIAM	ROUTE 2	NC	27524	BLACKMONS GROVE
CROUSE JR, O RICK	ROUTE 1 BOX 1098	NC	28612	BEREA
CROUSE, J W	ROUTE 6 BOX 385	NC	28092	ROSELAND
CROUSE, W HORACE	ROUTE 6 BOX 312	NC	28655	MULLS GROVE
CRUMDER, DALLAS	ROUTE 1	NC	28904	MURPHY SECOND
CRUMP, HARRY W	P O BOX 2084	NC	28560	NEUSE RIVER
CRUMP, TERRILL	ROUTE 1 BOX 227-B	NC	28020	OLIVE GROVE
CRUMPLER, C MILLARD	ROUTE 3 BOX 297	NC	27502	OLIVE CHAPEL
CRUPPER, JOHN K	P O BOX 557	NC	28628	GLEN ALPINE FIRST
CRUBBERS, W L	807 BERTSDOWN, W L	NC	28610	MARSHVILLE
CULLER, L J	P O BOX 12	NC	28606	ZION HILL
CULLER, RALPH	210 WEST MASON STREET	NC	27525	NORTH WARRENTON
CULLER, RUFUS	1472 BROOKWOOD OR	NC	27106	ANTIOCH
CUMBEET, R L	ROUTE 4 BOX 407	NC	28472	PALMYRA
CUMBEET, R L	ROUTE 4 BOX 407	NC	28472	WHITELEY BRIDGE
CUMBE, C RONALD	227 MONTICELLO AVE	NC	27707	YATES
CUMMINGS, C M	ROUTE 3 BOX 105-A	NC	28364	ISLAND GROVE
CUMMINGS, MICHAEL	P O BOX 100	NC	28372	MOUNT AIRY
CUMMINGS, WILTON	ROUTE 1 BOX 446-A	NC	28372	THOMPSON
CURLEE, G MELVYN	4275 GLENN HIGH ROAD	NC	27107	GLENN VIEW
CURLEW, W LEE	NORFOLK RIDGE 264	NC	27622	NORTH STANLY
CURRIE, TOM	P O BOX 213	NC	27563	INEZ
CURRIE, WILLIAM	4016 MARGARET WALLACE RD	NC	28105	CEGAR GROVE
CURRIN, MICHAEL	P O BOX 1125	NC	27536	UNITY
CURTIS, ERNEST	110 CURTIS STREET	NC	28655	CONWAYS CHAPEL
CURTIS, STEPHEN D	ROUTE 7 BOX 243	NC	28655	BELLEVILLE
CUTHILL, JOHN	219 HULL ROAD	NC	28303	IMMANUEL
OAGENHART, STEVE	111 MARSH RD	NC	28681	BEULAH
DALE, RALPH	ROUTE 2 BOX 4D	NC	27025	DAN VALLEY
DANCY III, GLENN	ROUTE 1 BOX 298-A	NC	28635	HILLTOP
DANIEL, AMIS	4372 HIGH POINT RD	NC	27284	UNION CROSS
DANIEL, EDWARD H	CHILMOR ROAD	NC	27282	CHILMOR GROVE FIRST
DANIEL, JOHNNY	ROUTE 1 BOX 474	NC	27239	EAST CORINTH
DANIELS JR, DONALD H	ROUTE 2 BOX 181	NC	28394	HIGHLAND
DARNELL, J C	ROUTE 1 BOX 145	NC	28693	CLIFTON
DAVENPORT, JAMES H	P O BOX 67D	NC	27954	MANTEO
DAVIDSON, DILLARD	ROUTE 2 BOX 15D	NC	28052	BEULAH
DAVIS, C WILSON	4300 MCKEE ROAD	NC	28105	MCKEE ROAD
DAVIS, CHARLES	601 LANCASTER DRIVE	NC	27320	ANTIOCH
DAVIS, CLAY	P O BOX 306	NC	27232	CENTRAL FALLS
DAVIS, FRANK P	ROUTE 2 BOX 18D	NC	28318	CONCORD
DAVIS, R	1607 HUNTSINGER AVENUE	NC	28052	MARSHALL
DAVIS, JACK	ROUTE 2 BOX 184	NC	28753	PAYNES CHAPEL
DAVIS, JAMES LARRY	P O BOX 147	NC	28511	ATLANTIC
DAVIS, JOHN H	ROUTE 1 BOX 262	NC	28631	LITTLE HELTON
DAVIS, JOHN T	344 MINERAL SPRINGS OR	NC	28642	MINERAL SPRINGS
DAVIS, JOHNNY RAY	ROUTE 2 BOX 113-A	NC	28789	TROUP CREEK
DAVIS, LEO	OLD FORT	NC	28763	BETHLEHEM
DAVIS, MIKE	ROUTE 1 BOX 42	NC	28782	PENIEL
DAVIS, OTIS W	210 AMBERWOOD DRIVE	NC	27282	SEGEFIELD
DAVIS, PHILLIP M	2518 LUMARKA DRIVE	NC	28212	GALILEAN
DAVIS, RANDY	ROUTE 1 BOX 253	NC	29728	MOUNT MORIAH
DAVIS, RAY	1051 FOXHALL DRIVE	NC	27106	WINSTON-SALEM
DAVIS, RICHARD T	203 NEMOURS ST	NC	27106	WINSTON-SALEM
DAVIS, ROBERT	101 NORTH MAIN STREET	NC	28752	MARION
DAVIS, ROBERT DOWD	P O BOX 216	NC	27850	LITTLETON
DAVIS, RONALD LEE	607 N WALNUT ST	NC	27828	FARMVILLE FIRST
DAVIS, STEVE	P O BOX 365	NC	27878	SHARPSBURG
DAVIS, W HOWARD	1105 HIGHLAND AVENUE	NC	28088	NEW HOPE
DAVIS, WENOELL	125 KAYWOOD LANE	NC	28677	TEMPLE
DAVIS, WILLIAM JOSEPH	P O BOX 37	NC	28435	PINE VIEW
DAVIS, WILLIAM RAY	P O BOX 387	NC	28555	MAYSVILLE FIRST
DAWKINS JR, CLOYDE C	106 STEVENSON STREET	NC	27317	WHITEVILLE
DAWKINS, REGINALD G	P O BOX 819	NC	27298	LIBERTY FIRST
OAY, BILL	ROUTE 2 BOX 28D	NC	28694	BIG LAUREL
OAY, J C	ROUTE 3	NC	28771	JUNALUSKA
OAY, LLOYD	ROUTE 3 BOX 914	NC	28694	OAK HILL
OAY, LLOYD	ROUTE 3 BOX 38S	NC	28694	STURGILLS
DEAN, CHARLES L	P O BOX 516	NC	28779	EAST SYLVIA
DEAN, ROBERT C	ROUTE 3 BOX 339	NC	28716	PINEVILLE
DEATON JR, DANIEL M	10 NESMITH STREET	NC	28463	TABOR CITY
DEBELL, JONATHAN	6850 MONROE ROAD	NC	28212	EAST
DEESE, TOMMY	ROUTE 2 BOX 317-A	NC	28655	MACEDONIA
DEHART, WORLEY	ROUTE 3/MTH CRK BPT CH	NC	28771	MOUNTAIN CREEK
DELLINGER, HAROLD	ROUTE 3 BOX 15-C	NC	28617	VALLEY HAVEN
OELLINGER, HAROLD B	ROUTE 1 BOX 305	NC	28150	MOUNT ZION
OENY, ALTON	10 MULBERRY ROAD	NC	28763	NEWMAN CHAPEL
OENY, EARL	ROUTE 5 BOX 399	NC	28741	HIGDONVILLE
OENNING, BILL H	P O BOX 1102	NC	28334	UNN SECOND
DENNING, FRANK	822 EMERALD PLACE SW	NC	28645	MILLER HILL
DENNIS, JESSIE	ROUTE 2 BOX 184	NC	28128	PORTER
OENNIS, LARRY W	42D NEW STREET	NC	27260	FRIENDLY
OENNY, JESSE	ROUTE 1	NC	28693	APPLE GROVE
DENNY, T D	C/O ROUTE 3 BOX 100-A	NC	28713	BRUSH CREEK
DENSON, JOE R	7412 WHIPPOORWILL DRIVE	NC	28210	SOUTHVIEW
DENTON, DON	ROUTE 4 BOX 154	NC	28630	DRY PONDS
DENTON, LEE ROY	P O BOX 147	NC	28717	MEAVERTILLE
DENTON, THOMAS M	223 W KING STREET	NC	27278	HILLSBOROUGH FIRST
DEVINEY, BOBBY G	111 VIEW STREET	NC	28655	NORTH MORGANTON
OI CANDIA SR, MATTEO	155 EAGLE ROAD	NC	28570	BROAD CREEK FIRST
DIAL, JAMES D	ROUTE 2 BOX 211	NC	28372	CAPE FEAR
DICKENS, CHARLES	ROUTE 1 BOX 24B	NC	27292	FAITH
OICKENS, GRADY C	P O BOX 387	NC	27045	RURAL HALL FIRST
OICKS, CHARLES	ROUTE 1 BOX 67	NC	28752	GRANDVIEW
DIEMEL, EO	P O BOX 457	NC	27587	FAITH & INSPIRATION
ALEXANDER	WINSTON-SALEM	NC	27101	WINSTON-SALEM FIRST
ASMEVILLE	NC	28701	MACEDONIA	
CODLEEMEE	NC	28803	GASHES CREEK	
GOLDSTON	NC	27014	GAY'S CHAPEL	
OXFORD	NC	27252	GOLSTON	
SPRING HOPE	NC	27565	ENDON	
SELMA	NC	27882	SPRING HOPE FIRST	
LAGRANGE	NC	27576	THANKSGIVING	
CONCORD	NC	28551	LAGRANGE FIRST	
ELIZABETH CITY	NC	28025	FAITH	
MAYODAN	NC	27909	KITTY HAWK FIRST	
CANA	VA	24317	ROCKFORD	
HENOERSON	NC	27536	TABERNAACLE	
MCKSSVILLE	NC	27028	JERUSALEM	
FRANKLIN	NC	28734	PRENTISS	
BORNE	NC	28628	WOODBINE GROVE	
CARRBORO	NC	27510	CARRBORO	
CHARLOTTE	NC	28211	PROVIDENCE	
FOUR OAKS	NC	27524	BLACKMONS GROVE	
CORNELLY SPRINGS	NC	28612	BEREA	
LINCOLNTON	NC	28092	ROSELAND	
MORGANTON	NC	28655	MULLS GROVE	
HAYESVILLE	NC	28904	MURPHY SECOND	
NEW BERN	NC	28560	NEUSE RIVER	
CASAR	NC	28020	OLIVE GROVE	
APEX	NC	27502	OLIVE CHAPEL	
GLEN ALPINE	NC	28628	GLEN ALPINE FIRST	
MARSHVILLE	NC	28610	MARSHVILLE	
BOOMER	NC	28606	ZION HILL	
FRANKLINTON	NC	27525	NORTH WARRENTON	
WINSTON SALEM	NC	27106	ANTIOCH	
WHITEVILLE	NC	28472	PALMYRA	
WHITTELEY	NC	28472	WHITELEY BRIDGE	
DURHAM	NC	27707	YATES	
MAXTON	NC	28364	ISLAND GROVE	
PEMBROKE	NC	28372	MOUNT AIRY	
WINSTON-SALEM	NC	28372	THOMPSON	
NORFOLK	NC	27107	GLENN VIEW	
NORFOLK	NC	27622	NORTH STANLY	
NRDLINA	NC	27563	INEZ	
MATTHEWS	NC	28105	CEGAR GROVE	
HENDERSON	NC	27536	UNITY	
MORGANTON	NC	28655	CONWAYS CHAPEL	
MORGANTON	NC	28655	BELLEVILLE	
FAYETTEVILLE	NC	28303	IMMANUEL	
TAYLORSVILLE	NC	28681	BEULAH	
MAOISON	NC	27025	DAN VALLEY	
HAYS	NC	28635	HILLTOP	
KERNERSVILLE	NC	27284	UNION CROSS	
CHILMOR GROVE	NC	27282	CHILMOR GROVE FIRST	
DENTON	NC	27239	EAST CORINTH	
VASS	NC	28394	HIGHLAND	
WARRENSVILLE	NC	28693	CLIFTON	
MANTEO	NC	27954	MANTEO	
TRYPON	NC	28052	BEULAH	
MATTHEWS	NC	28105	MCKEE ROAD	
REIOSVILLE	NC	27320	ANTIOCH	
CENTRAL FALLS	NC	27232	CENTRAL FALLS	
AUTRYVILLE	NC	28318	CONCORD	
GASTONIA	NC	28052	MARSHALL	
MARSHALL	NC	28753	PAYNES CHAPEL	
ATLANTIC	NC	28511	ATLANTIC	
GRASSY CREEK	NC	28631	LITTLE HELTON	
JONSVILLE	NC	28642	MINERAL SPRINGS	
WHITTIER	NC	28789	TROUP CREEK	
OLD FORT	NC	28763	BETHLEHEM	
TRYPON	NC	28782	PENIEL	
JAMESTOWN	NC	27282	SEGEFIELD	
CHARLOTTE	NC	28212	GALILEAN	
PAGELAND	NC	29728	MOUNT MORIAH	
WINSTON-SALEM	NC	27106	WINSTON-SALEM	
DURHAM	NC	27106	WINSTON-SALEM	
MARION	NC	28752	MARION	
LITTLETON	NC	27850	LITTLETON	
FARMVILLE	NC	27828	FARMVILLE FIRST	
SHARPSBURG	NC	27878	SHARPSBURG	
LANDIS	NC	28088	NEW HOPE	
STATESVILLE	NC	28677	TEMPLE	
CURRIE	NC	28435	PINE VIEW	
MAYSVILLE	NC	28555	MAYSVILLE FIRST	
RANDLEMAN	NC	27317	WHITEVILLE	
LIBERTY	NC	27298	LIBERTY FIRST	
WEST JEFFERSON	NC	28694	BIG LAUREL	
ROBBINSVILLE	NC	28771	JUNALUSKA	
WEST JEFFERSON	NC	28694	OAK HILL	
WEST JEFFERSON	NC	28694	STURGILLS	
SILVA	NC	28779	EAST SYLVIA	
CANDLER	NC	28716	PINEVILLE	
TABOR CITY	NC	28463	TABOR CITY	
CHARLOTTE	NC	28212	EAST	
MORGANTON	NC	28655	MACEDONIA	
ROBBINSVILLE	NC	28771	MOUNTAIN CREEK	
NEWLAND	NC	28617	VALLEY HAVEN	
SHELBY	NC	28150	MOUNT ZION	
OTTO	NC	28763	NEWMAN CHAPEL	
HIGHLANDS	NC	28741	HIGDONVILLE	
OUNN	NC	28334	UNN SECOND	
LENDIR	NC	28645	MILLER HILL	
NORFOLK	NC	27107	GLENN VIEW	
HIGH POINT	NC	27260	FRIENDLY	
WARRENSVILLE	NC	28693	APPLE GROVE	
BRYSON CITY	NC	28713	BRUSH CREEK	
CHARLOTTE	NC	28210	SOUTHVIEW	
GRANITE FALLS	NC	28630	DRY PONDS	
MEAVERTILLE	NC	28717	MEAVERTILLE	
HILLSBOROUGH	NC	27278	HILLSBOROUGH FIRST	
MORGANTON	NC	28655	NORTH MORGANTON	
NEWPORT	NC	28570	BROAD CREEK FIRST	
PEMBROKE	NC	28372	CAPE FEAR	
LEXINGTON	NC	27292	FAITH	
RURAL HALL	NC	27045	RURAL HALL FIRST	
MARION	NC	28752	GRANDVIEW	
WAKE FOREST	NC	27587	FAITH & INSPIRATION	

DIGGS, HAROLD J	1064 MOUNT KISCO DRIVE	NC	28213	MAYFIELD MEMORIAL
DILLARD, DEAN	ROUTE 1 BOX 391	NC	28659	FISHING CREEK
DILLARD, DENNIS	ROUTE 4	NC	28681	POPLAR GROVE
DILLINGER, WADE	1575 NORTH OAK DRIVE	NC	28150	MILLS MEMORIAL
DILLON, JOE	ROUTE 1 BOX 116	NC	28323	HARMONY
DILLS, FURMON	ROUTE 2 BOX 561	NC	28715	VANCE AVENUE
OIXON, BERNIE	ROUTE 1 BOX 27	NC	28905	MARBLE SPRINGS
OIXON, KEITH	ROUTE 1 BOX 286	NC	28114	PROSPECT
DOBBS, J	196 OLD QUARRY RD	NC	28621	BETHEL
DOBBS, J FRANCIS	ROUTE 2 BOX 220	NC	28240	PLAINVIEW
DOCKERY, J	74 SWMYRA POWDER SPG RD	GA	30060	MILLS SPRINGS
DOLES, WARNER	911 NORTH AVENUE	NC	27215	GLENN HOPE
OLLAR, HENRY C	ROUTE 2 BOX 203-A	NC	27610	MOUNT MORIAH
DORTON, SPURGEON M	P O BOX 331	NC	28078	HUNTERSVILLE FIRST
OOSHER, J BRYAN	6403 E YACHT DRIVE	NC	28461	GOSPEL CENTER
DOTSON, BILLY J	ROUTE 3 BOX 149	NC	28739	PLEASANT HILL
DOTY JR, S L	ROUTE 4 BOX 100	NC	28451	WOODBURN FIRST
DOVA, RON	P O BOX 395	NC	28719	NC
DOUGHERTY, MARK	BOX 2066	NC	28460	NORTH TOPSAIL SHORES MS
DOOD, VICTOR S	2909 EAST BESSEMER AVE	NC	27405	BESSEMER
DOODLE, THAO R	P O BOX 592	NC	28645	COLLEGE AVENUE
DOOLESS, DON	P O BOX 188	NC	27582	STOVAL
DOOLESS, RICHARD	ROUTE 2 BOX 59-E	NC	28570	RECES CHAPEL
DOWNING, RICKY	P O BOX 282	NC	28339	SOUTH ERWIN
DOWNING, THOMAS W	P O BOX 508	NC	27514	UNIVERSITY
OWNS, WILLIAM	906 TEXAS STREET	NC	28081	ROYAL OAKS
DRAKE, JAMES E	ROUTE 1 BOX 573	NC	27892	PINEY GROVE
DRENNAN, JAMES	2205 AUTEN ROAD	NC	28052	BETHEL
DREW, LEDNARD	510 S SHORE DR	NC	28540	CALVARY
DRIVER, C W	ROUTE 3 BOX 132	NC	27597	PEARCE
DRUM, JOE O	ROUTE 2 BOX 143-A	NC	28120	FALL CREEK
DUGGER, J C	ROUTE 2 BOX 161-A	NC	28630	MOUNT CARMEL
DUGGINS, HENRY M	782D GRAPEVINE ROAD	NC	27023	MOUNT CALVARY
DUKE, HARVEY L	218 SOUTH ACADEMY STREET	NC	27511	CARY FIRST
DULIN, ARNOLO E	ROUTE 7 BOX 348	NC	28677	SHADY GROVE
DUNN, BOB	3212 LONGOON ROAD	NC	27405	SIXTEENTH STREET
DUNCAN, C OMEN	P O BOX 998	NC	28040	LIBERTY
DUNN, SHERRELL	ROUTE 2 BOX 279	NC	28129	RED CROSS
DUVALL, CHARLES	40 NEW SALEM RD	NC	28778	CHRISTIAN CREEK
DUYCK, CHARLES	ROUTE 1 BOX 383-B	NC	28711	KERLEE
DYSON, BILL	327 SHARON AVE NW	NC	28645	CALVARY
DYSON, OENNIS L	ROUTE 4 BOX 369-B	NC	28681	MOUNT NEBO
DYSON, DEYON	ROUTE 4 BOX 167	NC	28681	POPLAR SPRINGS
EADS, DANIEL	P O BOX 333	NC	28518	NEW HOPE
EAKINS JR, PHILIP G	ROUTE 1 BOX 286	NC	28081	MOORE CREEK
EARNES, SCOTT	ROUTE 3 BOX 873	NC	27889	RIVERVIEW
EARLY, JAMES GARLAND	193D 12TH ST NE	NC	28601	TEMPLE
EARMORSKI, STANLEY	P O BOX 4233	NC	27263	TRINDALE
EASTER JR, STONEY	STAR ROUTE	NC	27024	LAODIA
EDGERTON, CALVIN	P O BOX 1493	NC	27577	STEFAN CHAPEL
EDGERTON, EDWIN	ROUTE 7 BOX 52B	NC	27320	RUFFIN-STACEY
EMISTEN, RUFUS	ROUTE 2 BOX 361A	NC	28630	NC
EMONOS, SPENCER	148 GREENWOOD AVENUE	NC	28621	WEST ELKIN
EDWARDS, CHARLES	ROUTE 4 BOX 256	NC	28659	WELCOME HOME
EDWARDS, CHARLES D	753 LYNN OEE DRIVE	NC	27106	COLLEGE PARK
EDWARDS, DAVID	1122 GROVE STREET	NC	28081	EVA ORIVE
EDWARDS, GENE	ROUTE 3 BOX 115-A	NC	28081	LANE STREET
EDWARDS, GRADY W	ROUTE 5 BOX 145	NC	27549	MAPLE SPRINGS
EDWARDS, HARRY S	ROUTE 1	NC	27880	NOBLES CHAPEL
EDWARDS, JOE R	P O BOX 188	NC	28089	LATTIMORE
EDWARDS, JOHN	ROUTE 2 BOX 2933	NC	28722	HICKORY GROVE
EDWARDS, RANDY	ROUTE 5 BOX 424-A	NC	27030	FATH
EDWARDS, RICHARD	8037 ARROW STREET	NC	28348	CARROLL MEMORIAL
EDWARDS, SAMUEL E	P O BOX 35357	NC	28303	ETAU HEIGHTS
EDWARDS, WILLIAM	ROUTE 2 BOX 448	NC	27041	BROWN MOUNTAIN
EDWINS, SHUFORD O	P O BOX 444	NC	28768	PISGAH FOREST
EFIRO, ANDREW NEAL	C/O ROUTE 3 BOX 32D	NC	28139	PLEASANT GROVE
ELOER JR, JOHN W	112 FRINK ORIVE	NC	28461	SOUTHPORT
ELORETH, JIMMY	ROUTE 3 BOX 13	NC	28643	PHOENIX
ELDRIDGE, REX	P O BOX 1	NC	28665	STONY HILL
ELDRIDGE, HOUSTON T	P O BOX 176	NC	28126	NELL
ELLEDGE, BOBBY R	ROUTE 6 BOX 363	NC	28659	LAUREL SPRINGS
ELLEDGE, CARL	ROUTE 2 BOX 81	NC	28670	PLEASANT GROVE
ELLER, NEAL E	5655 GERMANTON ROAD	NC	27105	BETHANY
ELLER, VERNON	ROUTE 1	NC	28624	STONY FORK
ELLIOTT, CLIFTON	ROUTE 1	NC	28905	MOBILE
ELLIOTT, DANIEL	ROUTE 6 BOX 27	NC	28906	SHADY GROVE C
ELLIOTT, THOMAS	P O BOX 751	NC	27278	FAIRVIEW
ELLIS, FRANK	100 WALKER RO	NC	28655	WALKER ROAD
ELLIS, JAMES RALPH	ROUTE 14 BOX 252	NC	28208	WESTVIEW
ELLIS, LARRY	P O BOX 1035	NC	28186	FALLSTOWN
ELLIS, WAYNE	P O BOX 458	NC	27809	BATTLEBORO
ELLYSON JR, STILES	ROUTE 2 BOX 310	NC	28301	MACEDONIA
ELMORE, BAILEY	1203 ANNE DRIVE	NC	28501	CALVARY K
ELMORE, EUGENE B	400 KENNEDY ROAD	NC	27360	OAK HILL MEMORIAL
ELMORE, JOE	ROUTE 12 BOX 59	NC	28655	RIVERSIDE
ELMORE, R GRAHAM	ROUTE 3 BOX 299	NC	27530	TRINITY
EMORY, ROBERT	111 OAK STREET	NC	28212	MORNINGSIDE
EMDRY, WORTH G	ROUTE 2 BOX 434	NC	28787	NC
ENGLAND, RAY W	626 ATHENA PLACE	NC	28016	BINGHAM MEMORIAL
ENGLISH, OON	125 WESTER AVENUE	NC	27536	HENDERSON SECONO
ENGLISH, OONALD	600 SPRING AVENUE	NC	28390	CENTRAL
ENGLISH, LESTER	P O BOX 1903	NC	28379	PEE DEE
ENGLISH, ROBERT	ROUTE 3 BOX 395	NC	28655	SMYRNA
ENLOE, JOHNNY L	5875A SCOTTS CREEK PLACE	NC	28775	SCOTT CREEK
ENSLEY, JERRY	510 LITTLE MOUNTAIN RD	NC	28786	CROBTREE
ENZOR, FLOYD I	P O BOX 89	NC	27560	MORRISVILLE FIRST
ENZOR, W M	1012 NORTH CROCK STREET	NC	27604	PILOT
ESKEW, RICHARD S	P O BOX 668	NC	27055	YAKONVILLE FIRST
ESSTEP, HOWARD	C/O 816 ROCK CRK CHR/RT 2	NC	28705	BIG ROCK CREEK
ESTEP, JAMES J	ROUTE 2 BOX 139-A	NC	28716	BURNETTE COVE
ESTER, MIKE	P O BOX 1614	NC	27530	RIVERVIEW
ESTES II, HENRY B	P O BOX 608	NC	28076	HAYNES MEMORIAL
ETHERIDGE, OONALD L	134 VALLEY ORIVE	NC	27870	PARK
EVANS JR, ROBERT B	47 CRESTVIEW STREET	NC	28630	GRANITE FALLS FIRST
EVANS, BILL	ROUTE 4	NC	28739	SHAWS CREEK
EVANS, EUGENE	ROUTE 4	NC	28472	NEW BRITTON
EVANS, KENNETH RAY	ROUTE 7 BOX 594	NC	27292	STONERS GROVE
EVANS, LAWRENCE O	724 CLAYTON STREET	NC	27801	SOUTHSIDE
EVANS, LESTER	ROUTE 4 BOX 509	NC	28734	WELLS GROVE
EVANS, TERRY	STAR ROUTE, BOX 64	NC	28772	MIDDLE FORK
EVERETT JR, SAM T	P O BOX 207	NC	27306	MOUNT GILEAD FIRST
EVERETT, GROVER	P O BOX 362	NC	27320	EAST STOE
EVINGTON, J MAX	702 WATSON AVE	NC	27360	MILLS HOME
CHARLOTTE	NC	28213		
NORTH WILKESBORO	NC	28659		
TAYLORSVILLE	NC	28681		
SHELBY	NC	28150		
BUNNLEVEL	NC	28323		
CANOLER	NC	28715		
MARBLE	NC	28905		
MODRESBORO	NC	28114		
ELKIN	NC	28621		
ELLENBORO	NC	28240		
MARSHVILLE	NC	28060		
BURLINGTON	NC	27215		
RALEIGH	NC	27610		
HUNTERSVILLE	NC	28078		
LONG BEACH	NC	28461		
HENDERSONVILLE	NC	28739		
LELAND	NC	28451		
CLARKE	NC	28719		
SNEADS FERRY	NC	28460		
GREENSBORO	NC	27405		
LENUIR	NC	28645		
STOVALL	NC	27582		
NEWPORT	NC	28570		
ERWIN	NC	28339		
CHAPEL HILL	NC	27514		
KANNAPOLIS	NC	28081		
WILLIAMSTON	NC	27892		
GASTONIA	NC	28052		
JACKSONVILLE	NC	28540		
ZEBULON	NC	27597		
BENNETT	NC	28120		
GRANITE FALLS	NC	28630		
LEWISVILLE	NC	27023		
CARY	NC	27511		
STATESVILLE	NC	28677		
GREENSBORO	NC	27405		
ELLENBORO	NC	28040		
OKBORO	NC	28129		
SWANNANOVA	NC	28778		
BLACK MOUNTAIN	NC	28711		
LENOIR	NC	28645		
TAYLORSVILLE	NC	28681		
TAYLORSVILLE	NC	28681		
BEAUVILLE	NC	28518		
WATHA	NC	28081		
WASHINGTON	NC	27889		
HICKORY	NC	28601		
ARCHDALE	NC	27263		
LOWGAP	NC	27024		
SAWTHFIELD	NC	27577		
REIDSVILLE	NC	27320		
GRANITE FALLS	NC	28630		
ELKIN	NC	28621		
NORTH WILKESBORO	NC	28659		
WINSTON-SALEM	NC	27106		
KANNAPOLIS	NC	28081		
KANNAPOLIS	NC	28081		
LOUISBURG	NC	27549		
SIMS	NC	27880		
LATTIMORE	NC	28089		
COLUMBUS	NC	28722		
MO AIRY	NC	27030		
HOPE WELLS	NC	28348		
FAYETTEVILLE	NC	28303		
PILOT MOUNTAIN	NC	27041		
PISGAH FOREST	NC	28768		
RUTHERFORDTON	NC	28139		
SOUTHPORT	NC	28461		
LANSING	NC	28643		
PIGEE RAR	NC	28665		
NEWELL	NC	28126		
NORTH WILKESBORO	NC	28659		
RONDA	NC	28670		
WINSTON-SALEM	NC	27105		
FERGUSON	NC	28624		
MURPHY	NC	28905		
MURPHY	NC	28906		
HILLSBOROUGH	NC	27278		
MORGANTON	NC	28655		
CHARLOTTE	NC	28208		
TROUTMAN	NC	28186		
BATTLEBORO	NC	27809		
FAYETTEVILLE	NC	28301		
KINSTON	NC	28501		
THOMASVILLE	NC	27360		
MORGANTON	NC	28655		
GOLSBORO	NC	27530		
BREVARO	NC	28212		
WEAVERVILLE	NC	28787		
BESSEMER CITY	NC	28016		
HENDERSON	NC	27536		
SPRING LAKE	NC	28390		
ROCKINGHAM	NC	28379		
MORGANTON	NC	28655		
SCOTTS CREEK PLACE	NC	28775		
WAYNESVILLE	NC	28786		
MORRISVILLE	NC	27560		
RALEIGH	NC	27604		
YADKINVILLE	NC	27055		
BAKERSVILLE	NC	28705		
GANT	NC	28716		
GOLSBORO	NC	27530		
HENRIETTA	NC	28076		
ROANOKE RAPIDS	NC	27870		
GRANITE FALLS	NC	28630		
HENDERSONVILLE	NC	28739		
WHITEVILLE	NC	28472		
EXINGTON	NC	27292		
ROCKY MOUNT	NC	27801		
FRANKLIN	NC	28734		
ROSMAN	NC	28772		
MOUNT GILEAD	NC	27306		
REIOSVILLE	NC	27320		
THOMASVILLE	NC	27360		

EWING, WILLIAM	ROUTE 2 BOX 118-AA	NC	28090	PLAINS VIEW
EZELL, J M	407 GOLO STREET	NC	28150	BETHEL
EZELL, JAMES	P O BOX 5142	SC	29710	LAKE WYLIE
FAGGART, CALVIN	ROUTE 2 BOX 228	NC	28138	BROADUS MEMORIAL
FAIRCLOTH, ELWOOD	113 DONVIC DRIVE	NC	27260	OAK GROVE
FARMER, JIMMIE H	2023 ECHO LAKE	NC	28082	CHAPPELL HILL
FARMER, MIKY	71 FISHER CIRCLE ROAD	NC	28779	ROCKAOLE
FARMER, ROBERT	ROUTE 7 BOX 319	NC	28906	MCCASIN CREEK
FARMER, RONNIE FAIN	ROUTE 3 BOX 192	NC	28034	HARDIN
FARMER, TERRY	P O DRAWER F	NC	28570	NEWPORT
FARRAR, RONALD E	P O DRAWER 539	NC	27874	SCOTLAND NECK FIRST
FARRELL, QUINLEY	ROUTE 1	NC	27024	PINE RIDGE
FARROW, DONALD M	5148 SEGEBROOK ROAD	NC	27284	WAUGHTOWN
FARTHING, EARL	P O BOX 1406	NC	28337	ELIZABETHTOWN
FAUCETT, GENE	303 CHOCKOYOTTE STREET	NC	27870	CHOCKOYOTTE
FAUCETT, JOEY	P O BOX 627	NC	27557	LEES CHAPEL
FAULK, GROVER	ROUTE 1 BOX 210	NC	28467	JOEYS
FAULK, GROVER	ROUTE 1 BOX 21D	NC	28463	MOUNT SINAI
FAULK, J GRADY	705 LAKEVIEW DRIVE	NC	28134	STOUGH MEMORIAL
FAULKENBURY, KENNETH	ROUTE 7 BOX 57	NC	28061	WINKLERS GROVE
FAULKENBURY, L A	ROUTE 2 BOX 219-B	NC	28163	KINZA MEMORIAL
FELTHAM, STEPHEN	ROUTE 1 BOX 553-A	NC	27874	CHAPPELL HILL
FELTUS, BILLY	ROUTE 1 BOX 273	NC	28659	ROCK SPRINGS
FENDER, GARY	121 MAG SLUDER ROAD	NC	28701	BEAR CREEK
FERGUSON, BERVIN	ROUTE 1 BOX 81	NC	28433	WHITES CREEK
FERGUSON, JAMES	ROUTE 14 BOX 187	TN	37659	LAUREL CHAPEL
FERRILL JR, EDGAR E	P O BOX 656	NC	28711	BLACK MOUNTAIN FIRST
FERRILL, DONALD W	ROUTE 2 BOX 394	NC	28080	MOUNT RUMAHA
FERRILL, ERNEST	2915 ELLIS ROAD	NC	27703	BETHESOA
FIELDS, RUBIN	ROUTE 1 BOX 467	NC	28438	FRIENDSHIP MEMORIAL
FIELDS, THOMAS EDWIN	110 BROWN STREET	NC	28463	WESTSIDE
FINLEY, JAMES L	405 DOWER RD	NC	28403	PINE VALLEY
FISHER JR, LLOYD V	273 LEATHERMAN ROAD	NC	28734	COLE
FISHER, GARY	12 STAROUNT DRIVE	NC	28806	EMMA
FISHER, JOEL H	4 PINEWOOD RD	NC	27360	GREENWOOD
FISHER, MARTIN	ROUTE 1D BOX 430	NC	28734	MOUNT MOPE
FISHER, RICHARD	ROUTE 11 BOX 15	NC	28061	FAIRGROVE
FITE, HAROLD	1165 WYKE ROAD	NC	28150	EASTSIDE S
FITTS, RUSSELL	ROUTE 1	NC	28900	ZION
FLEMING, JACK	400 WEST FIRST STREET	NC	28098	LOWELL FIRST
FLOWER, G GLENN	1016 VALLEYDALE ROAD	NC	28208	CHAPMAN MEMORIAL
FLOWERS, JAMES D	ROUTE 2 BOX 458	NC	28451	FARMERS CHAPEL
FLOYD, DERRELL	ROUTE 11 BOX 184	NC	28358	CEDAR GROVE
FLOYD, ROBERT J	ROUTE 13 BOX 483	NC	27392	NORTH LEXINGTON
FLOYD, TOMMY C	ROUTE 1 BOX 49D	NC	27030	INDIAN GROVE
FLYNN SR, CHARLES	ROUTE 1 BOX 114	NC	28436	BETHLEHEM
FODGLEMAN, J ALLISON	1811 DIAL OR	NC	27713	BEREA
FOLK, AUBREY D	331D MAIN AVE NW	NC	28061	PENELOPE
FONWILLE, CARROLL B	P O BOX 87	NC	28045	PROVIDENCE
FORBES, CLARENCE	200 SUNSET DRIVE	NC	27845	WEST EBY WA
FORBES, JOE	ROUTE 1 BOX 321-A	NC	28020	ST PAUL
FORD JR, ROY N	BOX 338	NC	28174	WINGATE
FORD, ROBERT	ROUTE 4 BOX 273	NC	28168	MOUNT VERNON
FORD, FRED	P O BOX 6112	NC	28816	OEAVER VIEW
FORDYUVAL, W GUY	ROUTE 1	NC	28451	MAKINA
FORREST, SCOTT	822 CHURCHILL DRIVE	NC	28150	CHURCHILL DRIVE
FORTNER, JAMES	P O BOX 1553	NC	27573	MOUNTAIN ROAD
FORTNER, PAT	ROUTE 3 BOX 253	NC	28697	GOSHEN
FOSTER, DON	ROUTE 4 BOX 398	NC	28067	MOUNT VERNON
FOSTER, HENRY LEE	308 WEST BLUE STREET	NC	28384	GRATE HOLLOW
FOSTER, HENRY LEE	311 WEST BLUE STREET	NC	28384	LUMBER BRIDGE
FOSTER, JOHN	ROUTE 1	NC	28669	WHITE PLAINS
FOSTER, JOHNNY	STAR ROUTE BOX S2-A	NC	28771	LONE DAK
FOUNTAIN, JERALD F	609 NORTH WINGATE STREET	NC	27587	GLEN ROYAL
FOUSHEE, GARLAND L	ROUTE 2 BOX 394-A	NC	28518	BEULAVILLE
FOWLER, BILLY	ROUTE 4 BOX 159	NC	28081	CASIE HAYNE
FOWLER, HARRY H	129 GULFDIIDE COURT	NC	28071	OARDAL
FOWLER, J WADE	303 PIREWAY RD	NC	28463	CDRINTH
FOWLER, PAUL	P O BOX 8	NC	28338	ELLERBE FIRST
FOX, CECIL	99 GORDON KING ROAD	NC	28768	BLANTYRE
FOX, J RUEL	ROUTE 2 BOX 218	NC	28636	FARVIEW
FOX, JAMIE	ROUTE 14 BOX 184	NC	28676	MOUNTAIN ROAD
FOX, LAWRENCE	1 CREASMAN PLACE	NC	28806	REYNOLDS
FOX, NATHAN W	P D BOX 673	NC	28128	MEMORIAL
FOX, PRENTICE	6424 NEW CASTLE ROAD	NC	28030	OAKTON
FOX, RAY	ROUTE 3 BOX 28-D	NC	28713	MT CARMEL
FOX, REAVIS	ROUTE 3 BOX 315/ELLER RD	NC	28054	HILLVIEW
FOYE, WILLIAM A	1103 HWY 70 E/NEW HDPE	NC	28560	
FRADY, CALVIN D	115 HART ROAD	NC	28768	HOLLY SPRINGS
FRADY, FRED	177 GREEN VALLEY HYATT	NC	28786	LAUREL GROVE
FRADY, PHILLIP	1111 PARAMOUNT CIRCLE	NC	28052	WEST FRANKLIN AVENUE
FRANK, W TOM	ROUTE 2 BOX 207	NC	28139	DAK SPRINGS
FRANCIUM, GREGORY	1934 LUCIST PLACE	NC	28645	NORTH LAUREL
FRANKS, JACK	P O BOX 292	NC	28577	SEA LEVEL
FREEMAN, BILL	P O BOX 126	NC	28742	HORSE SHOE
FREEMAN, CALVIN W	ROUTE 4 BOX 291	NC	27025	GRACE
FREEMAN, CHARLES	P O BOX 484	NC	28753	MARSHALL FIRST
FREEMAN, CHARLIE	ROUTE 1 BOX 128	NC	28676	ROCK CREEK
FREEMAN, DAN	P O BOX 279	NC	28162	STANFIELD FIRST
FREEMAN, EUGENE	ROUTE 3 BOX 250	NC	28904	BETHABARA
FREEMAN, G E	ROUTE 4 BOX 446	NC	28714	SOUTH ESTATOE
FREEMAN, JERRY L	ROUTE 1 BOX 102	NC	27371	ELOORADO FIRST
FREEMAN, MICHAEL	1118 AIRPORT RD	NC	28379	COBB MEMORIAL
FREEMAN, MILLER	ROUTE 2	NC	28043	MOUNT LEGANON
FREEMAN, THOMAS M	110 S LAYTON AVENUE	NC	28334	DUNN FIRST
FRENCH, BASIL	101 LAMPLIGHTER LANE	NC	28752	ASHWORTH ROAD
FRIENDSHIP BAPTIST CHURCH	P O BOX 116	NC	28323	FRIENDSHIP
FRYAR JR, WILLIAM	6411 BETHANIA-TOBACCOVILLE	NC	27050	MACEONIDE
FRYE, D E	ROUTE 2 BOX 326	NC	28054	GANTS GROVE
FUELLING, BOB	ROUTE 4 BOX 539	NC	28906	FRIENDSHIP
FULLER, J C	ROUTE 3 BOX 247	NC	28734	IOLA
FUNOERBURK, LAWRENCE F	ROUTE 2 BOX 238-C	NC	28079	EMMANUEL
FUNDERSBURK, WILLIAM V	2669 WILMONT ROAD	NC	28208	WILMONT
FURR, WILLIAM J	4815 SIX FORKS ROAD	NC	27609	TRINITY
FUTCH, RAYMOND	ROUTE 1 BOX 124	NC	28527	SHARON
FUTRELL, TUNY	P O BOX 102	NC	27897	HEBRON
FUTRELL, DUNCAN L	112 GASTON STREET	NC	28712	BREVARO FIRST
GALE JR, FOREST	911 FERNCREST DRIVE	NC	27705	EDGEWOOD
GALES, DAVIU A	3321 THE PLAZA	NC	28205	PLAZA
GALLDOWAN JR, WESS	ROUTE 2 BOX 90	NC	28712	EAST FORK
GAMBLE, DONALD	P O BOX 1307	NC	28103	LANES CREEK
GAMBLE, JERRY F	ROUTE 4 BOX 122	NC	28655	MOUNT HOME
GANDY, RICHARD	ROUTE 3 BOX 315-G	NC	27530	UNION
GANDY, STEVE	ROUTE 2 BOX 263	NC	28630	MOUNTAIN GROVE
LAWNDALE		NC		
SHELBY		NC		
LAKE WYLIE		SC		
ROCKWELL		NC		
HIGH POINT		NC		
GASTONIA		NC		
SILVA		NC		
MURPHY		NC		
OALLAS		NC		
NEWPORT		NC		
SCOTLAND NECK		NC		
LOWGAP		NC		
KERNERSVILLE		NC		
ELIZABETHTOWN		NC		
ROANOKE RAPIDS		NC		
HIDOLESEX		NC		
TABOR CITY		NC		
MOUNT SINAI		NC		
PINEVILLE		NC		
HICKORY		NC		
STANFIELD		NC		
TYNER		NC		
NORTH WILKESBORO		NC		
ALEXANDER		NC		
CLARKTON		NC		
JONESBORO		TN		
BLACK MOUNTAIN		NC		
NEWTON		NC		
DURHAM		NC		
EVERGREEN		NC		
TABOR CITY		NC		
WILMINGTON		NC		
LEATHMAN ROAD		NC		
ASHEVILLE		NC		
THUMASVILLE		NC		
FRANKLIN		NC		
HICKORY		NC		
SHELBY		NC		
LAWNDALE		NC		
CHARLOTTE		NC		
LELAND		NC		
LUMBERTON		NC		
LEXINGTON		NC		
MOUNT AIRY		NC		
DELCO		NC		
DURHAM		NC		
HICKORY		NC		
HOLLY RIDGE		NC		
WILLIAMSTON		NC		
CASAR		NC		
WINGATE		NC		
VALE		NC		
ASHEVILLE		NC		
NARIMA		NC		
SHELBY		NC		
ROXBORO		NC		
WILKESBORO		NC		
BOONE		NC		
SAINIT PAULS		NC		
SAINT PAULS		NC		
ROARING RIVER		NC		
ROBBINSVILLE		NC		
WAKE FOREST		NC		
BEULAVILLE		NC		
LELAND		NC		
ROCKY MOUNT		NC		
TABOR CITY		NC		
ELLERBE		NC		
PISGAH FOREST		NC		
HIDDENITE		NC		
MOUNTAIN VIEW		NC		
ASHEVILLE		NC		
NORWOOD		NC		
FAYETTEVILLE		NC		
FRYETTE CITY		NC		
GASTONIA		NC		
NEW BERN		NC		
PISGAH FOREST		NC		
WAYNESVILLE		NC		
GASTONIA		NC		
RUTHERFORDTON		NC		
LENOR		NC		
SEA LEVEL		NC		
HORSE SHOE		NC		
MADISON		NC		
MARSHALL		NC		
STATE ROAD		NC		
STANFIELD		NC		
HAYESVILLE		NC		
BURNSVILLE		NC		
TROY		NC		
ROCKINGHAM		NC		
FIRST CITY		NC		
DUNN		NC		
ASHWORTH ROAD		NC		
BUNNLEVEL		NC		
TOBACCOVILLE		NC		
MORFESBORO		NC		
MURPHY		NC		
FRANKLIN		NC		
INDIAN TRAIL		NC		
CHARLOTTE		NC		
RALEIGH		NC		
CHINAHOKE		NC		
WOODLAND		NC		
BREVARO		NC		
OURHAM		NC		
CHARLOTTE		NC		
P O BOX 90		NC		
MARSHALL		NC		
MORGANTON		NC		
GDLSDBRO		NC		
GRANITE FALLS		NC		

GANDY, WILLIAM W	2915 GOLDMINE ROAD	MONROE	NC	28110	NEW SALEM
GANDY, COLI B	ROUTE 1 BOX 83	MONROE	NC	28110	NEW SALEM
GANTT, BOBBY B	207 SOUTH BROADWAY	FOREST CITY	NC	28043	FLORENCE
GARONER, JOHN	ROUTE 3 BOX 221	FOUR OAKS	NC	27524	BURNELL
GARNER, AMOS	ROUTE 1 BOX 255	SEAGROVE	NC	27341	CALVARY
GARNER, CARL K	104 MASSEY RD	DURHAM	NC	27712	RIDGECREST
GARNER, HUGH P	P O BOX 690	WAYNESVILLE	NC	28786	WAYNESVILLE FIRST
GARNER, WESLEY T	ROUTE 1 BOX 2-C	DENTON	NC	27239	DEWITT LAUREN
GARIS, GERALD O	ROUTE 1 BOX 77 1/2	FAISON	NC	28341	POPLAR GROVE
GARRIS, J KEITH	ROUTE 4 BOX 273	STATESVILLE	NC	28677	NEW HOPE
GARRIS, J KEITH	ROUTE 4 BOX 273	STATESVILLE	NC	28677	
GARRISON, MERVIN	11 SCHOOL HOUSE ROAD	NORSE SNOE	NC	28742	FRENCH BROAD
GASKINS, EUGENE B	ROUTE 3 BOX 740	BLAENORON	NC	28320	SANDY PINE
GASKINS, MARK	ROUTE 2 BOX 492	ELIZABETH TOWN	NC	28337	WHITE LAKE
GASKINS, RICK	P O BOX 357	SEABOARD	NC	27876	SEABOARD
GASKINS, ROBERT L	ROUTE 3 BOX 129-C	TABOR CITY	NC	28463	OLYPNIC
GAULT, BENJAMIN S	7121 MARKET ST	WILMINGTON	NC	28405	GDGEN
GAY JR, WILLIAM I	2511 NORWOOD AVE	SPINDALE	NC	27530	NEW LIFE
GAY, MICHAEL A	631 OAKLAND ROAD	GOLSBORO	NC	28160	ADAVILLE
GENTRY, JACK	ROUTE 1 BOX 444-B	WILLARD	NC	28478	PENNERLEA
GENTRY, RONNIE	ROUTE 5 BOX 1057	WILMINGTON	NC	28405	SUNNYVALE
GENTRY, TOM	ROUTE 6/WIRE GRASS ROAD	LUMBERTON	NC	28358	SMYRNA
GEORGE, CLIFFORD	ROUTE 3 BOX 139	ROBBINSVILLE	NC	28771	TUSKEGEE
GEORGE, NEIL	ROUTE 2 BOX 426	HIDDENITE	NC	28636	WAYFOUND
GERALD JR, JAMES N	420 LANFORD DRIVE	WADESBORE	NC	28170	CALVARY
GERALD, JOE	6143 LEXINGTON DRIVE	NOPE MILLS	NC	28348	SNARON
GERALD, TALMADGE	C/O ROUTE 1 BOX 16	LESLIEVILLE	NC	28091	FALL BRANCH
GERALD, WORTN	ROUTE 5 BOX 490	LUMBERTON	NC	28358	ZION HILL
GIBBS, LEONARD	3514 VILLAGE DRIVE	FAYETTEVILLE	NC	28304	TEN MILE CENTER
GIBBS, MICHAEL	P O BOX 56	WNITAKERS	NC	27891	EBENEZER
GIBBS, MICHAEL	P O BOX 56	WNITAKERS	NC	27891	GETNSEMAN
GIBSON, CARSON	ROUTE 1 BOX 209	FRANKLIN	NC	28734	WALNUT CREEK
GIBSON, KENNETH L	P O BOX 665	CNCRYVILLE	NC	28021	MOUNT ZION
GIBSON, LEWIS W	BOULEVARD 52	HIGHLANDS	NC	28744	HIGHLANDS FIRST
GIBSON, LONNIE	ROUTE 2 BOX 53	MOUNT GILEAD	NC	27306	STONEY FORK
GIBSON, M E	ROUTE 5 BOX 173	JACKSONVILLE	NC	28540	KELLUM
GIBSON, ORBORN	ROUTE 1 BOX 34-A	CLARKTON	NC	28433	GRACE
GIBSON, STEPHEN	ROUTE 4 BOX 33	CANTON	NC	28716	NIGH STREET
GIBSON, T M	ROUTE 5 BOX 525	CANTON	NC	28716	CALVARY ROAD
GILBERT, DAVID L	ROUTE 7 BOX 207	MORGANTON	NC	28655	WARTON
GILBERT, ROGER B	412 NORTH MADISON STREET	WHITEVILLE	NC	28472	WHITEVILLE FIRST
GILES, LESLIE	2107 MARILYN CIRCLE	CARY	NC	27511	EPNEBUS
GILL, C NAROLO	1335 VESTER RD/GR ST MATT	RURAL HALL	NC	27045	
GILLESPIE, BILL	ROUTE 2	LEICESTER	NC	28748	LIBERTY
GILLIAM, MAURICE	P O BOX 86	HALLSBORO	NC	28442	HALLSBORO
GILMORE, MAX A	P O BOX 1084	PINEHURST	NC	28374	BEULAH HILL
GILSTRAY, JAMES C	ROUTE 2 BOX 661	BREVARD	NC	28717	CNERVILL
GLASGOW, JACK	BOX 366	ZEBULON	NC	27597	ZEBULON
GLASGOW, W ROBERT	P O BOX 788	JAMESTOWN	NC	27282	JAMESTOWN FIRST
GLASS, ERNEST W	4301 SHAMROCK DRIVE	CHARLOTTE	NC	28215	SNAMROCK DRIVE
GLENN, CNESELY	ROUTE 1	SPRUCE PINE	NC	28777	FORK MOUNTAIN SMNRY
GLENN, LAWRENCE	ROUTE 1 BOX 414	SPRUCE PINE	NC	28777	PLEASANT GROVE
GLOVER, JOHN P	ROUTE 1	CASAR	NC	28022	TABERNACLE
GLOVER, THOMAS	ROUTE 1 BOX 79-B	SCRANTON	NC	27475	SLADESVILLE
GOBLE, ELBERT	ROUTE 5 BOX 364-A	TAYLORSVILLE	NC	28681	DOVER
GOBLE, NARRY A	242B MAPLEWOOD AVENUE	WINSTON-SALEM	NC	27103	REO BANK
GOODWIN, NUGHET	P O BOX 56	CERRO GORDO	NC	28430	RAYNNAM
GOODWIN, JOSEPH	P O BOX 517	MARS HILL	NC	28754	PLEASANT GAP
GOODWIN, RANDY	615 LEANDER STREET	SNELBY	NC	28150	WESTVIEW
GOODWIN, JOHN B	ROUTE 2 BOX 213	SILER CITY	NC	27344	OAKLEY
GOLD JR, MARCUS C	ROUTE 2 BOX 330	LENOIR	NC	28645	UNION
GOLDEN, ROBERT	ROUTE 3	LEICESTER	NC	28748	CANEY FORK
GOLDFINCH, SYONEY L	2898-B WILLOW COVE DRIVE	WINSTON SALEM	NC	27107	WALNUT COVE FIRST
GOLDSMITH, TOMMY	903 GORDON KING ROAD	PISGAH FOREST	NC	28768	LITTLE COVE
GOOD, R SCOTT	606 CENTRAL AVENUE	BUTNER	NC	27509	BUTNER FIRST
GOOD, R SCOTT	606 CENTRAL AVENUE	BUTNER	NC	27509	
GOOD, ROBERT J	2200 VANSTORY STREET	GREENSBORO	NC	27403	FLORIDA STREET
GOODEN, KENNY	ROUTE 2 BOX 301-B	NAMPTONVILLE	NC	27020	WEST YADKIN
GOODIN, NERMAN S	P O BOX 159	CERRO GORDO	NC	28430	CERRO GORDO
GOODIN, JOHN	P O BOX 538	KNIGHTDALE	NC	27545	NEW COVENANT LIFE
GOODMAN, JAMES K	GAP CREEK ESTATES	DEEP GAP	NC	28618	GRASSY CREEK
GOODMAN, JONNY	ROUTE 1 BOX 113-B	JEFFERSON	NC	28640	BUFFALO
GOODMAN, LAWRENCE	ROUTE 4 BOX 716-A	WILKESBORO	NC	28689	MOUNT PLEASANT
GOODROE, DAVID H	23RD STREET & BRANNOON RD	WILMINGTON	NC	28405	CALVARY
GOODWIN, CALEB	ALBERTSON BPT CN/ROUTE 1	ALBERTSON	NC	28508	ALBERTSON
GOODWIN, GERALD C	2703 HOLLOWAY ST	DURHAM	NC	27703	OURNAM MEMORIAL
GOODWIN, M DAVID	DRAWER 100	EARL	NC	28038	NEW HOPE
GORE, JAMES M	ROUTE 1 BOX 482-A	MILLERS CREEK	NC	28651	MILLERS CREEK
GORE, RALPH	ROUTE 4 BOX 173-A	WHITEVILLE	NC	28472	BRUNSWICK
GOSNELL, LLOYD	ROUTE 1 BOX 177	MOORESVILLE	NC	28115	ROCKWELL
GOUGE, BUD	BOX 36	NDBGOOD	NC	28743	HOBGOOD
GOUGE, GEORGE	6317 LOVE HILL ROAD	MONROE	NC	28110	ANTIOCH
GOUGE, RALPH	113 KNOB CREEK LANE	MORGANTON	NC	28655	CALVIN NEIGHTS
GOUGH, DUPRE E	ROUTE 3	RUTNERFORDTON	NC	28139	OAK RIDGE
GRAGAN, DAVID	STAR ROAD BOX 160	LENOIR	NC	28645	MAPLE GROVE
GRANHAM, WILLARD	ROUTE 4 BOX 345	MURPHY	NC	28909	BEAR GAP
GRANT, JESSE J	SILVERMINE ROAD BOX 57	BRYSOIN CITY	NC	28713	SILVERMINE
GRANT, JONN A	1110 PRICE DAIRY ROAD	MONROE	NC	28110	SHILON
GRANTHAM, MATT L	P O BOX 392	SALEMBURG	NC	28385	FREEDOM
GRAVELY, PRESTON	ROUTE 1 BOX 341	HOLLY SPRINGS	NC	27540	COLLINS GROVE
GRAVES, M GLENN	P O BOX 759	SPARTA	NC	28675	SPARTA FIRST
GRAY, GERALD O	ROUTE 2 BOX 4FB	YONGESVILLE	NC	27590	GODDARD G
GRAY, KERMIT L	302 STOUT STREET	HANDLEMAN	NC	27317	FOREST PARK
GRAY, MARK	141B NEW FAGGE-DIFFIE RD	EODEN	NC	27248	OSBORNE
GREEN, JAMES	BIGGERSTAFF ROAD	SPRUCE PINE	NC	28777	BEAVER CREEK
GREEN, JOHN	ROUTE 1 BOX 182	KINSTON	NC	28501	GRAINGER
GREEN, L G	ROUTE 1 BOX 161	NAMPSTEAD	NC	28443	BARLOW-VISTA
GREEN, VAN	86 TRAMMEL RD	CANTON	NC	28716	BURNETTE SIOING
GREENE, EDWARD	ROUTE 1/202 WINDELL ST	LENOIR	NC	28645	LAYTON
GREENE, NAROLD	1007 W ARLINGTON BLVD	GREENVILLE	NC	28784	ARLINGTON STREET
GREENE, NOMEN F	ROUTE 6 BOX 10US	NICKORY	NC	28601	SANDY RIDGE
GREENE, K THOMAS	400 S CLAIRBORNE STREET	GOLSBORO	NC	27530	MAUISON AVENUE
GREENE, KENNETH L	P O BOX 203	SEAGROVE	NC	27341	ANTIOCH
GREENE, LARRY J	ROUTE 4 BOX 126	BAKERSVILLE	NC	28705	WHITE OAK
GREENE, MELVIN	911 SOUTH MARLETTA STREET	GASTONIA	NC	28052	SOUTH MARLETTA ST
GREENE, RAY	ROUTE 2 BOX 255	BUTLER	NC	28645	WILLOW VALLEY
GREENE, RAYTEE	ROUTE 1 BOX 112	WILKESBORO	NC	28697	ELK
GREENE, ROSCOE	ROUTE 3 BOX 245	LENOIR	NC	28645	MOUNT PARON
GREENWAY, GLENN D	ROUTE 3 BOX 252	ELIZABETH CITY	NC	27909	BEREA
GREENWAY, BILL L	ROUTE 5 BOX 818	BURNSVILLE	NC	28714	FAIRVIEW
GREENWOOD, HARVEY	ROUTE 2 BOX 540	OBBSOON	NC	27017	SALEM
GREER, ELIJAH	ROUTE 1	CRESTON	NC	28619	PROSPERITY
GREER, W A	ROUTE 1	ZIONVILLE	NC	28698	UNION
GREER, WILLIAM B	P O BOX 427	SNALLOTTE	NC	28459	CALVARY

GREGORY, BODCE	ROUTE 5 BOX 160	NC 28043	CRESTVIEW
GREGORY, U LEE	ROUTE 2 BOX 3D	NC 28756	SILVER CREEK
GREGORY, RUNNIE	ROUTE 3	NC 28906	EBENEZER
GRIFFIN, J D	BOX 4	NC 28719	OCHEE HILL
GRIFFIN, JAMES A	ROUTE 6 BOX 64U	NC 27321	FAYETTEVILLE
GRIFFIN, THURMAN	ROUTE 2 BOX 643	NC 28792	REDDICKS GROVE
GRIFFIN, WILLIAM	803 FRANKLIN AVENUE	NC 28358	MOUNT MORIAH
GRIFFITH, CHARLES	ROUTE 2	NC 28441	PARKERSBURG
GRIMES, SIDNEY	1105 DELLINGER DRIVE	NC 28677	CALVARY
GRINDELAND, RICHARD	ROUTE 2 BOX 167	NC 28705	MINE CREEK
GRINDSTAFF, GERALD	ROUTE 3 BOX 78	NC 28705	SNOW HILL
GRINDSTAFF, HAROLD	ROUTE 1 BOX 225	NC 28659	CENTER
GRINDSTAFF, VAN	ROUTE 3	NC 28657	STAMEYTDWN
GRINDSTAFF, WILLIAM	ROUTE 2	NC 28777	WHITES MEMORIAL
GRISDOM, MAURICE W	P O BOX 35	NC 27520	CLAYTON FIRST
GROCE, R ZENO	3685 PATTERSON AVE	NC 27100	WOODLAND
GRODVER, V MARTIN	P O BOX 525	NC 27552	ANTIUCH
GROSE, BLAINE H	P O BOX 489	NC 28610	CLAREMONT FIRST
GRUVES, CLAY	ROUTE 2 BOX 387	NC 28080	FAITH
GRUBBS, HARTSELL	ROUTE 1 BOX 20	NC 28139	SANDY SPRINGS
GROSER, RANDY	540 WADDE DRIVE	NC 28452	BEULLI
GUNN, JAMES E	ROUTE 1	NC 27529	SHILOH
GUNTER, CARLTON R	BOX 237	NC 27542	KENLY
GUNTER, GLENN O	5501 MALLARD DRIVE	NC 28212	CHANTILLY
GUNTER, LONNIE	ROUTE 9 BOX 261	NC 27030	NEW BETHEL
GUNTER, PAUL S	ROUTE 2 BOX 1243A	NC 28006	BENT CREEK
GURTOYER JR, W JOHNSON	472 MORNINGSTAR DRIVE	NC 28300	FAVETT HILL SECOND
GURGANUS, ANTHONY Z	P O BOX 203	NC 28365	MOUNT OLIVE FIRST
GURGANUS, RALPH	ROUTE 1 BOX 48-E	NC 27207	HICKORY GROVE
GURLEY, UON	408 WEDGEWOOD DRIVE	NC 27263	ALBERTSON ROAD
GUTHRIE, WILEY C	8518 LASATER LAKE ROAD	NC 27012	UNION HILL
GUTHRIE WILLIAM G	104 KERR STREET	NC 28024	KERR CREEK
GUY, DENNIS	ROUTE 1 BOX 88	NC 28341	LONG BRANCH
GWALTNEY, J CLARENCE	ROUTE 9 BOX 317-A	NC 28677	TAYLOR SPRINGS
GWALTNEY, JERRY	C/O ROUTE 3	NC 28681	WHITE PLAINS
HAAS, JERRY	ROUTE 2 BOX 394	NC 28320	CENTER ROAD
HACKETT EMDRY	ROUTE 1 BOX 240-G	NC 27597	WATKINS CHAPEL
HACKWORTH, JOHN	BOX 519	NC 28530	GRIFFON FIRST
HADLEY, DONALD W	111 HOLLYWOOD BLVD	NC 28532	HAVELOCK FIRST
HAGA, CARL	ROUTE 1 BOX 150	VA 24292	PLEASANT VALLEY
HAGAMAN, JAMES D	ROUTE 1 BOX 163	NC 28698	BEECH MOUNTAIN
HAGAMAN, JAMES O	ROUTE 3 BOX 343	NC 28698	RICH MOUNTAIN
HAGWOOD, JAMES O	P O BOX 445	NC 28537	ELBORN
HAIRE, MARVIN	P O BOX 146	NC 28524	DAVIS FIRST
HAITH JR, FRANK	P O BOX 67	NC 27202	ALTA MAHAW
HALE JR, WINT	ROUTE 1 BOX 133	NC 28526	FORT BARNWELL
HALE, EUGENE L	9512 FERGUSON ROAD	NC 28212	CLAY CREEK
HALES, JAMES	ROUTE 1 BOX 119	NC 27800	BALILEY
HALL, ALLEN	ROUTE 1 BOX 421	NC 28043	SULPHUR SPRINGS
HALL, BEN	ROUTE 4 BOX 376	NC 28601	PROVIOENCE
HALL, OUGLAS W	317 GREEN VALLEY RD	NC 28786	GREEN VALLEY
HALL, ELBERT	ROUTE 2 BOX 7U	VA 24053	WILLIS GAP
HALL, FRED J	5759 GREENAW DRIVE	NC 28344	FRIGATESHIP
HALL, GARLAND T	2119 RIVERSIDE DR	NC 28030	VICTORY
HALL, GENE	33 WENTWORTH ROAD	NC 28803	MIDDLE FORK
HALL, HURACE	525 LURD TENNYSON DR	NC 28405	FREEDOM
HALL, J ED	ROUTE 1 BOX 321	NC 28075	PITTS
HALL, JAY	ROUTE 5 BOX 333	NC 28137	PARKER MEMORIAL
HALL, JOHSON	61 CLYDE STREET	NC 28174	BURKINGTOWN
HALL, MELVIN	129 STONEWALL JACKSON DR	NC 28403	IVANHOE
HALL, MILLARD	P O BOX 1124	NC 28752	DREKEL MEMORIAL
HALL, PAUL	4989 WARNER ROAD	NC 27040	DAN RIVER
HALL, RAY	164 HOYLE STREET	NC 28752	SUNNY GROVE
HALL, ROY W		NC 27573	BEULAH
HALL, TERRY LEE	P O BOX 55	NC 28537	SEVEN SPRINGS
HALL, TOM	1211 NORTH GARRETT STREET	NC 27536	NORTH HENDERSON
HAMBY, JAMES W	468 FIR STREET C-44-05	NC 28638	FELDSPHIP
HAMILTON, RAY	400 MLEAN STREET	NC 27107	KONNOAK
HAMON, HORACE	P O BOX 6	NC 27526	FUQUAY-VARINA
HAMMOND, R J	1317 SHANNON DRIVE	NC 28174	WATKINS CHAPEL
HAMPTON, MARVIN	VALLEY RIVER AVENUE	NC 28906	Meadow Grove
HAMPTON, MICHAEL	ROUTE 2 BOX 184	NC 27525	PERRYS CHAPEL
HAMRIC, WILLIAM	119 NORTH AVENUE #33	NC 27587	KITRELL
HAMRICK JR, RAYMOND W	ROUTE 1 BOX 206	NC 28650	MOUNTAIN VIEW
HAMRICK, JAMES	ROUTE 5 BOX 7	NC 28006	PATHWAY
HANCOCK, BRUCE	ROUTE 5 BOX 344	NC 28086	OAK GROVE
HANCOCK, GLENN	P O BOX 1364	NC 27330	BETHANY
HANCOCK, WILLIAM	ROUTE 1	NC 27325	FLINT HILL
HARDEE JR, CLINTON	ROUTE 2 BOX 240-A	NC 28425	FOREST HILLS
HARDEN, EARL	P O BOX 55	NC 27340	MOORE'S CHAPEL
HARDIE, ORIE	ROUTE 5 BOX 269	SC 29569	GARWAY
HARDIN, BOBBY	ROUTE 1 BOX 61-B	NC 28135	DAKDALE
HARDIN, OAVIO	P O BOX 1237	NC 28016	SUNSET LANE
HARDIN, EUGENE	ROUTE 1 BOX 347	NC 28521	SHILOH
HARDIN, GARRY JOE	ROUTE 2 BOX 393	NC 28638	HARRIS CHAPEL
HARDIN, STEVE	P O BOX 271	SC 29356	MORGAN CHAPEL
HARDIN, W B	ROUTE 1 BOX 210	NC 28711	CARSONS CREEK
HARDISON, PERRY	P O BOX 546	NC 27545	DOVER
HARDY, ARCHIE	P O BOX 532	NC 27261	CHARITY
HARDY, STEVE	1516 GREENWOOD TERRACE	NC 27215	HOLLY HILL
HARE, STANLEY	ROUTE 4 BOX 32	NC 27909	RIVERSIDE
HARKEY JR, CECIL	COTTAGE IN 142-A	NC 27924	BETHANY
HARKINS, WILLIAM	P O BOX 160	NC 27805	CONNARITSAS
HARKINS, WILLIAM	P O BOX 160	NC 27805	HORTONS
HARLESS, ROSS	ROUTE 2 BOX 130	NC 28694	BETHEL
HARLESS, ROSS	ROUTE 2 BOX 130	NC 28694	OBIDS
HARMON, J W	401 E BRAGUE STREET	NC 27107	SOUTHVIEW
HARMON, JOHNNY	C/O ROUTE 2 BOX 319	NC 27292	COMMUNITY
HAROLD, DEAN	ROUTE 1 BOX 313	NC 28638	PDDVEYS CHAPEL
HARPER SR, JERRY E	ROUTE 1 BOX 388	NC 27705	MOUNT HERMON
HARPER, LAWRENCE O	5616 KILTSHIRE RD	NC 27712	HOMESTEAD HEIGHT
HARRELL, DENNIS	BOX 34	NC 28264	PINE TOPS
HARRELL, JOE	2112 GIBSON AVENUE	NC 28405	GIBSON AVENUE
HARRELL, RICHARD	ROUTE 1 BOX 221-G	NC 27355	STALEY
HARRELL, STEWART H	1837 ROANOKE AVENUE	NC 27870	STOUTH ROSEMARY
HARRELLS, RICHARD	ROUTE 5/ELLIJAY ROAD	NC 28734	BUCK CREEK
HARRELSON, CLAUDE	ROUTE 8 BOX 260	NC 27320	SHARON
HARRINGTON, RAY	ROUTE 2 BOX 349	NC 28115	WELCOME
HARRIS, ADRIAN	1304 PEPPERHILL ROAD	NC 27440	HUNTER HILLS
HARRIS, CHARLES	ROUTE 2	NC 27820	CREEKSVILLE
HARRIS, CHARLES	414 CLEVELAND STREET	NC 27701	OURHAM FIRST
HARRIS, FREDDIE M	ROUTE 3 BOX 225	NC 27983	ASKENVILLE
HARRIS, H D	P O BOX 1238	NC 28337	BRIAR BRANCH
FOREST CITY	NC 28043		
MILL SPRING	NC 28756		
MURPHY	NC 28906		
CHERKOE	NC 28719		
REIDSVILLE	NC 27321		
WILLIAMSTON	NC 28792		
LUMBERTON	NC 28358		
GARLAND	NC 28441		
STATESVILLE	NC 28677		
BAKERSVILLE	NC 28705		
BAKERSVILLE	NC 28705		
NORTH WILKESBORO	NC 28659		
NEWLAND	NC 28657		
SPRUCE PINE	NC 28777		
CLAYTON	NC 27520		
WINSTON SALEM	NC 27100		
MAMERS	NC 27552		
CLAREMONT	NC 28610		
IRON STATION	NC 28080		
RUTHERFORDTON	NC 28139		
SHALLOTTE	NC 28452		
GARNER	NC 27529		
KENLY	NC 27542		
CHARLOTTE	NC 28212		
MOUNT AIRY	NC 27030		
ASHEVILLE	NC 28006		
FAISON	NC 28341		
MOUNT OLIVE	NC 28365		
BEAR CREEK	NC 27207		
ARCHDALE	NC 27263		
CLEMMONS	NC 27012		
BLADENBORO	NC 28320		
ZEPHIDON	NC 27597		
GRIFFON	NC 28530		
HAVELOCK	NC 28532		
WHITETOP	VA 24292		
ZIONVILLE	NC 28698		
ZIONVILLE	NC 28698		
LUMBERTON	NC 28537		
ROBERSONVILLE	NC 27871		
DAVIS	NC 28524		
ALTA MAHAW	NC 27202		
DDVER	NC 28526		
CHARLOTTE	NC 28212		
BAILEY	NC 27800		
FOREST CITY	NC 28043		
HICKORY	NC 28601		
WAYNESVILLE	NC 28786		
AKARAT	VA 24053		
HODGES MILLS	NC 28344		
MOUNT AIRY	NC 28030		
ASHEVILLE	NC 28803		
WILMINGTON	NC 28405		
HARRISBURG	NC 28075		
RICHFIELD	NC 28137		
FRANKLIN	NC 28174		
WILMINGTON	NC 28403		
MARION	NC 28752		
PPAFFTOWN	NC 27040		
MARDIN	NC 28752		
ROXBORO	NC 27573		
SEVEN SPRINGS	NC 28537		
HENDERSON	NC 27536		
HUDSON	NC 28638		
WINSTON-SALEM	NC 27107		
FUQUAY-VARINA	NC 27526		
WATKINSBORO	NC 28174		
MURPHY	NC 28906		
FRANKLINTON	NC 27525		
WAKE FOREST	NC 27587		
MAIDEN	NC 28650		
KINGS MOUNTAIN	NC 28006		
KINGS MOUNTAIN	NC 28086		
SANFORD	NC 27330		
ROBBINS	NC 27325		
BURGAW	NC 28425		
SAXAPAHAW	NC 27340		
LORIS	SC 29569		
POLKTON	NC 28135		
BESSEMER CITY	NC 28016		
CHINQUAPIN	NC 28521		
HUQUOPIN	NC 28638		
LANDRUM	SC 29356		
BREVAARD	NC 28711		
KNIGHTDALE	NC 27545		
HIGH POINT	NC 27261		
BURLINGTON	NC 27215		
ELIZABETH CITY	NC 27909		
COTTAGE IN 142-A	NC 27924		
AULANDER	NC 27805		
AULANDER	NC 27805		
WEST JEFFERSON	NC 28694		
WEST JEFFERSON	NC 28694		
WINSTON-SALEM	NC 27107		
LEXINGTON	NC 27292		
HUDSON	NC 28638		
OURHAM	NC 27705		
OURHAM	NC 27712		
PINE TOPS	NC 28264		
WILMINGTON	NC 28405		
STALEY	NC 27355		
ROANOKE RAPIDS	NC 27870		
FRANKLIN	NC 28734		
REIDSVILLE	NC 27320		
MOORESVILLE	NC 28115		
GREENSBORO	NC 27440		
CONWAY	NC 27820		
DURHAM	NC 27701		
WINOSOR	NC 27983		
ELIZABETHTOWN	NC 28337		
WC			
MS			
WC			

HARRIS, H O	P O BOX 1238	ELIZABETH TOWN	NC	28337	NAIMORE
HARRIS, LEE	ROUTE 4 BOX 395	PITTSBORO	NC	27312	MOUNT GILEAD
HARRIS, LLOYD	ROUTE 2 BOX 240	MORGANTON	NC	28655	GRACE
HARRIS, NORMAN	ROUTE 5 BOX 72	MEBANE	NC	27302	MOUNT ADAR
HARRIS, NORMAN	BOX 5704	GIBSONVILLE	NC	27249	GIBSONVILLE FIRST
HARRIS, ROBERT E	P O BOX 67	ASHEVILLE	NC	28802	SULPHUR SPRINGS PARK
HARRIS, ROBERT L	ROUTE 5 BOX 533	MORGANTON	NC	28655	GRANDVIEW
HARRIS, STEPHEN	ROUTE 6 BOX 714	FAIRVIEW	NC	28730	TRINITY
HARRIS, STEPHEN D	204 HODGES STREET	MOREHEAD CITY	NC	28557	PARKVIEW
HARRISON, MITCHELL	ROUTE 2 BOX 65	FARMERSVILLE	NC	27922	NEWCASTLE
HARRISON, RON	ROUTE 1 BOX 248-A	BESSEMER CITY	NC	28016	HARMONY
HARTLEY, JAMES T	P O BOX 11	PISGAH FOREST	NC	28768	TEMPLE
HARTMAN, R J	2102 RIVERSIDE DRIVE	MOUNT AIRY	NC	27030	FLIPPIN MEMORIAL
HARTNESS, CHARLES	ROUTE 10 BOX 174	STATESVILLE	NC	28677	ISLAND FORD
HARTSELL, JAMES	ROUTE 2 BOX 349	ROSE HILL	NC	28458	ISLAND CREEK
HARTZOG, EARL	ROUTE 2 BOX 380	WEST JEFFERSON	NC	28692	BLAKE RIDGE
HARVEY JR, SAMUEL E	P O BOX 489	BEAUFORT	NC	28516	BEAUFORT FIRST
HASTINGS, A R	213 TROUT STREET	FOREST CITY	NC	28043	FOREST LAKE
HASTINGS, BUREN	P O BOX 157	VALUESE	NC	28690	ABEES CHAPEL
HATCHER, EUGENE	640 CANAL DRIVE	CAROLINA BEACH	NC	28428	OAK GROVE
HATLEY, JAMES	803 KLONDALE AVENUE	KANNAPOLIS	NC	28081	CONCORD LAKE
HAUSER, THURMAN	ROUTE 1 BOX 92	SANDY RIDGE	NC	27046	DAK RIDGE
HAWKINS, CLOYE R	408 JACKSON STREET	KANNAPOLIS	NC	28081	CENNERVIEW
HAWKINS, DANNY R	213 N CHANNEL DR	WRIGHTSVILLE BCH	NC	28480	WRIGHTSVILLE BEACH
HAWKINS, GENE	ROUTE 9	FRANKLIN	NC	28734	GOLD MINE
HAWKINS, ORLANOOD	P O BOX 281	WEAVERVILLE	NC	28787	TURKEY CREEK
HAWKINS, W HUWARD	829 MULBERRY ST SW	LENOIR	NC	28645	LAKEVIEW
HAWKS, ROBERT L	1118 RICHMOND ROAD	ROCKINGHAM	NC	28379	ROBERDELL
HAYES, DONALD L	ROUTE 2 BOX 64	WELLS RIDGE	NC	28786	RED BIRCH
HAYES, ELLIOTT	ROUTE 1 BOX 148	BOOMER	NC	28606	LITTLE ROCK
HAYES, THOMAS G	ROUTE 1 BOX 16	EURE	NC	27935	COOL SPRING
HAYNER, JERRY O	203 WHITEHALL WAY	CARY	NC	27511	FOREST HILLS
HAYNES, OON	P O BOX 116	HARMONY	NC	28634	HARMONY
HAYNES, EARL	P O BOX 247	BAT CAVE	NC	28710	BAT CAVE
HAYNES, ROBERT W	ROUTE 1 BOX 220	ELLENBORE	NC	28040	MOUNT OLIVET
HAYNES, WAYNE	ROUTE 6 BOX 103-6	LINCOLTON	NC	28092	CALVARY
HAYS, GARRETT	BOX 144	BUNN	NC	27508	BUNN
HAYWOOD, M L	743 TUPELO CIRCLE	FAYETTEVILLE	NC	28204	WHITE OAK
HEAD, JESSE	8 DANIEL RD	ASHEVILLE	NC	28806	STARNES COVE
HEAFNER JR, M LANDER	P O DRAWER B	CROSSNDRE	NC	28616	CROSSNOKE FIRST
HEARD, ROBERT T	105 TREMONT DRIVE	SALISBURY	NC	28144	MILFORD HILLS
HEATHERLY, BRODIOUS	2586 MT STAIR CHURCH RD	SLIDSBY	NC	28150	MOUNT STAIRS
HEATHERLY, FRANK	ROUTE 1 BOX 217	AROEEN	NC	28704	BETHEL
HEATHERLY, TALLY	ROUTE 3 BOX 73	CLYDE	NC	28721	FINES CREEK MEMORIAL
HEBBARD, LEIGH	5200 WEST NASH STREET	WILSON	NC	28793	NEW HDPE
HEODLE, RONALD J	817 SOUTH MAIN STREET	SALISBURY	NC	28144	STALLINGS MEMORIAL
HEDGECOCK, STEVE	256 WHITNEY ROAD	MOCKSVILLE	NC	27028	GREEN HILL
HEDGEPEATH, DANNY	ROUTE 1 BOX 266-B	ROCKY POINT	NC	27047	RILEYS CREEK
HEFNER, JAMES	ROUTE 2 BOX 497	CHINA GROVE	NC	28022	PINE RIDGE
HEFNER, OLIN O	507 S MAIN STREET	REO SPRINGS	NC	28377	RED SPRINGS FIRST
HEFNER, ROBERT	P O BOX 667	ELM CITY	NC	27822	ELM CITY
HELMS JR, ALBERT C	173 LAFAYETTE STREET	WILMINGTON	NC	28405	SCOTTS HILL
HELMS, C F FLOYD	1501 PEACE HAVEN R	WINSTON-SALEM	NC	27104	PEACE HAVEN
HELMS, DENNIS M	ROUTE 6 BOX 242	BURNSVILLE	NC	28714	BOLENS CREEK
HELMS, GUY	245 UNION GROVE ROAD	UNION GROVE	NC	28784	UNION GROVE
HELMS, HAROLD L	P O BOX 1286	LEXINGTON	NC	27292	OAKHURST
HELMS, RANBY	ROUTE 1 BOX 258	IRON STATION	NC	28080	SHARON
HELMS, RONALD	P O BOX 125	MIDLANO	NC	28107	MIDLAND FIRST
HELTON, BENNETT	P O BOX 313	HUOSON	NC	28638	MULBERRY
HEMINGWAY, HERBERT A	STAR ROUTE BOX 55	PWELLS POINT	NC	27966	PWELLS POINT
HEMPHILL, CARL	218 DUKE STREET	THOMASVILLE	NC	27366	CAROLINA MEMORIAL
HENDERSON, CARROLL	608 EAST 4TH AVENUE	GASTONIA	NC	28052	LAUREL WOOD
HENDERSON, DEAN	113 FOREST VIEW DRIVE	WAYNESVILLE	NC	28000	EAST WAYNESVILLE
HENDERSON, JOHNNY		SEAGROVE	NC	27876	VICTORY
HENDERSON, LARRY	ROUTE 1 DOUBLE SPGS BP CH	ZIRCONIA	NC	28790	DOUBLE SPRINGS
HENDERSON, TOM	P O BOX 465	HALIFAX	NC	27839	HALIFAX
HENDRICK, TIM	P O BOX 297	MOORESBORO	NC	28114	SANDY RUN
HENDRICKS, RAYMOND E	ROUTE 1 BOX 764	ANDREWS	NC	28901	VALLEY HER
HENRIX, SHYLLMS D	101 DELMAR STREET	BODNE	NC	28607	SHYLLMS HILLS
HENRY, EARL	1120 SANDY RIDGE RD WEST	MONROE	NC	28110	SANDY RIDGE
HENSLEY, CLINE	ROUTE 1	FLAG PONO	TN	37657	UPPER LAUREL
HENSLEY, GREG	ROUTE 2	KENLY	NC	27542	PINKNEY
HENSLEY, JERRY	3 RHINEHART STREET	HAZELWOOD	NC	28738	STATE STREET
HENSLEY, STEPHEN	1408 DELLWOOD ROAD	WAYNESVILLE	NC	28786	BARBERVILLE
HENSON, GENE	P O BOX 1348	STONEY MOUNT	NC	28782	MAIN STREET
HENSON, RECTOR	P O BOX 4231/LONGVIEW	HICKORY	NC	28601	WAYSIDE
HERNDON, THOMAS	314 WEST HORNE STREET	CLAYTON	NC	27520	HOCUTT MEMORIAL
HERRING, HENRY B	P O BOX 158	TEACHEY	NC	28464	TEACHEY
HERWEYER, CARL E	P O BOX 15022	OURHAM	NC	27704	BRAGGTOWN
HESCH, ROGER	BOX 74	NEW HILL	NC	27562	NEW HILL
HESTER, CHARLES M	P O BOX 567	CLARKTON	NC	28433	CLARKTON FIRST
HESTER, JAMES O	P O BOX 98	TAR HEEL	NC	28392	TAR HEEL
HESTER, JAMES E	P O BOX 160	CONWAY	NC	27820	CONWAY
HESTER, JAMES M	PO BOX 317	HILDEBRAN	NC	28637	HILDEBRAN FIRST
HESTER, MALCOLM O	116 NORTH HAMILTON ST	EOEN	NC	27288	SPRAY
HESTER, RONALD	260 WALSTONE ROAD	FAYETTEVILLE	NC	28301	WALSTONE MEMORIAL
HESTER, TONY	ROUTE 2 BOX 1-A	BLDENBORO	NC	28320	BEULAH
HEWETT, DENNIS R	ROUTE 1 BOX 90	CURR 1 BOX 90	NC	28435	CANE TUCK
HEWETT, J D	P O BOX 40	LONGWOOD	NC	28452	FRIENDSHIP
HEWITT, BOBBY	ROUTE 1	HOBBSSVILLE	NC	27946	HOBBSSVILLE
HICKS SR, FRED F	ROUTE 4 BOX 5/VILLA WOODS	HOBBSSVILLE	NC	27946	SANDY CROSS
HICKS, BILLY	P O BOX 394	GRANITE FALLS	NC	28630	FAITH OLIVE
HICKS, OAVIO D	ROUTE 1 BOX 99	RIDGECREST	NC	28770	WILKEY
HICKS, JERRY D	ROUTE 4 BOX 294	WALKER FOREST	NC	27587	TURKEY BRANCH
HICKS, JOE R	ROUTE 3 BOX 331	SHELBY	NC	28150	DOUBLE SPRINGS
HICKS, NORMAN	212 WEST THORNDALE DRIVE	LIBERTY	NC	27298	MOUNT ZION
HICKS, RICHARD E	1920 ANN STREET	OXFORD	NC	27565	ROCK SPRING
HICKS, RICHARD G	4057 LAKELAND AVENUE	GASTONIA	NC	28054	BROOKLEIGH
HIGGINS, GARLAND	224 CHAPEL STREET	WINSTON-SALEM	NC	27101	EDGEWOOD
HIGH SR, LUTHER V	P O BOX 502	SPRUCE PINE	NC	28777	BERRY CHAPEL
HIGH, FRED	1101 NORTH MAIN STREET	SEVERN	NC	27877	SEVERN
HILEMON, ROGER	ROUTE 7 BOX 171	LOWELL	NC	28098	WOODLAWN
HILL JR, JOHN	517 MORLAN PARK ROAD	BURNSVILLE	NC	28714	BYROS CHAPEL
HILL, DANIEL C	ROUTE 1 BOX 43-F	SALISBURY	NC	28144	SOUTHSHOPE
HILL, DENNIS	3573 HILLSBOROUGH ROAD	CREEDMOOR	NC	27522	FELLOWSHIP
HILL, ELLIOTT	ROUTE 2 BOX 135	DURHAM	NC	27705	EMMAUS
HILL, J CECIL	674 KNOLLWOOD DRIVE	DUDLEY	NC	28333	EMMAUS
HILL, MAXWELL	ROUTE 2	MOUNT AIRY	NC	27030	WOODVILLE
HILL, MICHAEL	P O BOX 5	ZEBULON	NC	27597	PINE RIDGE
HILL, MICHAEL	P O BOX 5	HARRELLSVILLE	NC	27942	CHRISTIAN HARBRD
HILL, PAUL G	ROUTE 1 BOX 176-B	HARRELLSVILLE	NC	27942	HARRELLSVILLE
HILL, ROBERT E	P O BOX 153	LAKE WACAMAW	NC	28450	LAKE WACAMAW FIRST
HILL, WALTER	P O BOX 187	CLINTON	NC	28328	WACAMAW
		CASAR	NC	28020	CASAR

HILLYER JR, DEFOREST E	P O BOX 96	RICHFIELD	NC 28137	RICHFIELD FIRST
HINEGARDNER, ELOON	ROUTE 1 BOX 817	ROBBINS	NC 27325	CALVARY
HINSON, CHARLES S	P O BOX 1066	ABERDEEN	NC 28315	ABERDEEN FIRST
HINSON, DOUGLAS H	1292 OLD CHARLOTTE ROAD	CONCORD	NC 2802	WHITTON PARK
HINSON, DUELL	3312 S KESMILL ROAD	MONROE	NC 28110	UNIONVILLE
HINSON, GEORGE	901 FISHER STREET	CONCORD	NC 28025	FISHER STREET
HINSON, JAMES S	P O BOX 37	CULLOWHEE	NC 28723	CULLOWHEE
HINSON, JIMMY	P O BOX 933	MOCKSVILLE	NC 27028	JEWEL
HINSON, LARRY C	807 RINGBEE STREET	ALBEMARLE	NC 28001	FAIRVIEW
HINSON, STEPHEN	45 WILLO CHERRY ROAD	ASHEVILLE	NC 28804	BEAVERDAM
HINSON, W MIKE	P O BOX 276	BAYBORO	NC 28515	BAYBORO
HINSON, WAYNE	ROUTE 1 BOX 268	OENVER	NC 28037	AMITY
HINTON, JACK	P O BOX 150	NEW BERN	NC 28560	TABERNACLE
HINTON, RUSSELL	ROUTE 1 BOX 129	LAWDALE	NC 28090	DOUBLE SHOALS
HIPPS, RAY A	ROUTE 8 BOX 838	ASHEVILLE	NC 28800	LAKESWOOD
HIX, DANIEL	ROUTE 2 BOX 242	YAKINVILLE	NC 27055	FORBUSH
HO, ABRAHAM	9D MCOWELL DR	WAKE FOREST	NC 27587	CHINESE
HOBERNIGHT, JAMES	P O BOX 3	LOWPAC	NC 27024	GUM ORCHARD
HODGE, BENSON	147 WESTVIEW ST	RUTHERFORDTON	NC 28139	PLEASANT GROVE
HODGE, RAY K	2600 RIVINGTON RD	KINSTON	NC 28501	KINSTON FIRST
HODGES, HOWARD	ROUTE 2 BOX 620	BOONE	NC 28607	MEAT CAMP
HODGES, RICHARD E	ROUTE 1 BOX 424	JACKSON SPRINGS	NC 27281	TAYLOR MEMORIAL
HOFFMAN, CARL	ROUTE 1 BOX 101	CHAUBURN	NC 28144	FRANKLIN
HOFFNER, GARY	ROUTE 3 BOX 249	SALISBURY	NC 28431	PINEY FOREST
HOGAN, E THOMAS	ROUTE 2 BOX 117	GASTONIA	NC 28054	HICKORY GROVE
HOGAN, THOMAS	P O BOX 167	RED SPRINGS	NC 28317	SHANNON
HOGSE, J O	ROUTE 13 BOX 424	SALISBURY	NC 28144	CANAAN
HOLBROOK JR, JAMES	ROUTE 1 BOX 567	RONOA	NC 28670	UNION HILL
HOLBROOK, ALLEN	P O BOX 38	EVERETTS	NC 27825	EVERETTS
HOLCOMB, BURR	232 HINERAL SPRING DR	JONESVILLE	NC 28642	WELCOME HOPE
HOLCOMB, RALPH	ROUTE 8 BOX 438	MOUNT HOLLY	NC 28101	RIDEVILLE
HOLCOMB, DALE W	P O BOX 55	BOLIVIA	NC 28422	FAITH
HOLCOMB, EARL	ROUTE 1 BOX 152	SYLVA	NC 28779	NEW HOPE
HOLCOMB, PERRY	P O BOX 1696	BREVARO	NC 28712	
HOLDER, DOYLE	ROUTE 4 BOX 730	WINOSOR	NC 27983	SILOAM
HOLDER, GROVER	ROUTE 3 BOX 311-A	REIDSVILLE	NC 27320	MOUNT HERMAN
HOLDER, TONY	ROUTE 1 BOX 111	LOWPAC	NC 27024	BLUES GROVE
HOLLANO, CLIFFORD L	P O BOX 665	ROBBINSVILLE	NC 28371	ROBBINSVILLE FIRST
HOLLANO, RAY	ROUTE 3 BOX 225-A	CARTHAGE	NC 28227	PLEASANT HILL
HOLLAR, HENRY L	ROUTE 1 BOX 239	LINCOLNTON	NC 28092	GAINSVILLE
HOLLER, W L	ROUTE 1 BOX 940	MORGANTON	NC 28655	HOWELL
HOLLFIELD JR, MILTON A	117 PEARSON DRIVE	WAKE FOREST	NC 28167	STILEY FIRST
HOLLIFIELD, FRANK	ROUTE 1 BOX 115-A	ZEBULON	NC 27597	UNION HOPE
HOLLIFIELD, GEORGE W	ROUTE 3 BOX 69-0	WHITEVILLE	NC 28472	CALVARY
HOLLIFIELD, MORRIS S	ROUTE 7 BOX 90	LEXINGTON	NC 27292	JERSEY
HOLLIFIELD, TULL	ROUTE 1 BOX 112-A	BOSTIC	NC 28018	SANDY LEVELS
HOLLINGSWORTH, JESSIE	ROUTE 3 BOX 386	WAYNESVILLE	NC 28786	COVE CREEK
HOLLOWAY, LARRY	ROUTE 2 BOX 276	CANOLER	NC 28715	NEW MORGAN HILL
HOLLOWAY, VIRGIL	1102 ALLENS CREEK RD	WAYNESVILLE	NC 28786	GRANDVIEW
HOLT JR, RALPH E	1502 PARMELE OR	WILMINGTON	NC 28401	LAKE FOREST
HOLT, EDWARD GLEN	ANDERSON & DLO STS	FAYETTEVILLE	NC 28301	FAYETTEVILLE FIRST
HOLT, ERNEST	3121 ALABAMA AVENUE EXT	DURHAM	NC 27705	OLIVE GROVE
HOLT, FRED	ROUTE 1 BOX 816	RICHMOND	NC 27592	CATHERINE LAKE
HONBAIER, TOMMIE	ROUTE 4 BOX 187	LEXINGTON	NC 28292	CURRYTOWN
HONEYCUTT, BILLY	ROUTE 3 BOX 154-B	RUTHERFORDTON	NC 28139	MOUNTAIN CREEK
HONEYCUTT, C OREN	ROUTE 1 BOX 237	FAIRMONT	NC 28340	OAKDALE
HONEYCUTT, CLIFFORU	ROUTE 10 BOX 375-C	CHARLOTTE	NC 28213	BETHEL
HONEYCUTT, JOE	45 IVY CHURCH ROAD	MERTS HILL	NC 28754	LITTLE IVY
HONEYCUTT, MARVIN	ROUTE 6 BOX 570	ALBEMARLE	NC 28001	PLYLER
HONEYCUTT, PAUL E	ROUTE 1 BOX 206	SALEMURGO	NC 28385	UNION GROVE
HONEYCUTT, R M	146 DIVISION STREET	ASHEVILLE	NC 28801	BEAVERAOM
HONEYCUTT, ROBERT	ROUTE 1 BOX 147	BOONE	NC 28607	LAUREL SPRINGS
HONEYCUTT, STEVE	43 GREEN OAK RD	ASHEVILLE	NC 28804	LONG BRANCH
HOOKS, O	5047 REEDY CREEK ROAD	CARY	NC 27511	NORTH HAVEN
HOOPER, CECIL	177 HARRIS AVE	ELKIN	NC 28621	COMMUNITY
HOOPER, OAVIS	ROUTE 4 BOX 535	FRANKLIN	NC 28734	NEW SAVANNAH
HOOPER, OENNIS	30 SPRING VALLEY ROAD	WAKE FOREST	NC 27587	FORESTVILLE
HOOPER, RAY	ROUTE 1 BOX 328-A	FOREST CITY	NC 28043	FLOYDS CREEK
HOOPER, WESLEY	FRANKLIN	FRANKLIN	NC 28734	OLD SAVANNAH
HOODS, BRANT R	P O BOX 4	NEWTON	NC 28658	TRINITY
HOPE, ROBERT	P O BOX 48	KINGS MOUNTAIN	NC 28086	FAITH BC
HOPKINS, BOYO	ROUTE 3 BOX 57-A	MOUNT AIRY	NC 27030	FLAT ROCK
HOPKINS, GLENE	ROUTE 7 BOX 372	ASHEBORO	NC 27203	RUSSELLS GROVE
HOPPER, L AD	ROUTE 2 BOX 144-A	WAKE FOREST	NC 28040	CORIN
HORO, JACK W	530 OLD FIELD ROAD	ELLENBORO	NC 28054	TABERNACLE
HORLOT, TIMOTHY	200 FAET STREET	VALDESE	NC 28690	VALDESE FIRST
HORN, DONALD K	P O BOX 607	SURF CITY	NC 28445	SURF CITY
HORN, RICHARD	P O BOX 8	LANOIS	NC 28088	LANOIS
HORNE, C W	P O BOX 235	ALEXIS	NC 28006	WALNUT GROVE
HORNE, LEE	ROUTE 1 BOX 375	MERTS HILL	NC 27239	SUMMERSVILLE
HORNE, LEDNARD	4308 OLD PAGELAND-MONROE	MONROE	NC 28110	UNION
HORNER, OAVIO H	1820 ALBACORE LANE	RALEIGH	NC 27607	PROVIDENCE
HURTON, OAVIO	ROUTE 2 BOX 191	MOUNT AIRY	NC 27030	WELCOME
HUTTEL, ARTHUR H	P O BOX 2113	GASTONIA	NC 28052	PROVIDENCE
HUSTON, CLIFF	ROUTE 8 BOX 205	STEM	NC 27581	FALLS FIRST
HUSTON, CLYOE	P O BOX 3	ICARD	NC 28666	LAUREL HAVEN
HOUSTON, ROY E	ROUTE 4 BOX 358	CANTON	NC 28716	OUTCH COVE
HOWARD, EARL W	P O BOX 756	ANGIER	NC 27501	KENNEBEC
HOWARD, LEWIS	ROUTE 1 BOX 242-A	FAIR BLUFF	NC 28439	HINSON CROSSROADS
HOWARD, ROBERT	ROUTE 4 BOX 28	MARSHVILLE	NC 28103	AUSTIN GROVE
HOWARD, STANLEY K	3912 ANSEL STREET	WALKERTOWN	NC 27051	WALKERTOWN
HOWARD, STEPHEN	ROUTE 1 BOX 389	ROANOKE RAPIDS	NC 27870	BETHELEM
HOWARD, THURMUN	ROUTE 1 BOX 77	ALBEMARLE	NC 28001	PLEASANT HILL
HOWELL III, RAY N	P O BOX 1071	ROXBORO	NC 27573	ROXBORO
HOYLE, ALVIN	ROUTE 5 BOX 271	LINCOLNTON	NC 28092	BETHEL
HOYLE, FRANK	ROUTE 2 BOX 632	BOSTON	NC 28018	MOUNT HARMONY
HOYLE, MICHAEL	ROUTE 6 BOX 90	ROXBORO	NC 27570	CALVARY
HUOSON, OAVIO	ROUTE 3 BOX 141	ROCKINGHAM	NC 28379	HIGWAY
HUOSON, GARY	201 S HICKORY STREET	ANGIER	NC 27501	ANGIER
HUOSON, LARK	ROUTE 3	LAWNOALE	NC 28090	LAKE JAMES
HUOSON, LERO	ROUTE 1 BOX 77	CASAR	NC 28020	WALLACE GROVE
HUFF, DOUGLAS G	P O BOX 1109	THOMASVILLE	NC 27361	PARK PLACE
HUFFMAN JR, GEORGE L	P O BOX 823	HILDEBRAND	NC 28637	BROOKFORD
HUFFMAN, MONROE	ROUTE 4 BOX 650-A	NORTH WILKESBORO	NC 28659	HARMONY
HUFFSTETLER JR, PERRY	1 SPENCER MOUNTAIN ROAD	GASTONIA	NC 28054	RANLO
HUGGER, PAUL M	ROUTE 1 BOX 132-A	MILLERS CREEK	NC 28651	PLEASANT HOME
HUGHES SR, HAROLD O	3 S LOG BARN ROAD	SALISBURY	NC 28144	EASTSIDE
HUGHES, CHRIS	ROUTE 1 BOX 90	BAKERSVILLE	NC 28705	BARON WALEY
HUGHES, OAVIO	P O BOX 618	ELKIN	NC 28621	ELKIN FIRST
HUGHES, OEAN	339 FLINT HILL ROAD	ALEXANDER	NC 28701	OAK RIDGE
HUGHES, DONALD	ROUTE 1 BOX 241-A	CURRIE	NC 28435	BEAR BRANCH
HUGHES, G CLIFF	P O BOX 32	WHITAKERS	NC 27891	WHITAKERS
HUGHES, PAUL	ROUTE 1	MARBLE	NC 28909	BETHEL
HUGHES, R L	1827 LAMBERT DRIVE	ASHEBORO	NC 27203	SEAGROVE FIRST

HULL, DAVID W	7200 PROVISIONE ROAD	MATTHEWS	NC 28105	CANDLEWYCK
HUMPHRIES, ARTHUR	31 DIXIE CIR	LUPTON CITY	TN 37351	OGRETTA
HUMPHRIES, OOLAND T	P O BOX 176	NEW LONDON	NC 28124	HIGHMO
HUNEYCUTT, ALFREDO	ROUTE 1	HARRELLS	NC 28444	RIVERSIDE
HUNEYCUTT, DARRELL	ROUTE 5 BOX 295	ALBEMARLE	NC 28001	MOUNT VIEW
HUNEYCUTT, JAMES C	P O BOX 84	FAITH	NC 28041	FAITH
HUNNINGS, DON	ROUTE 4 BOX 235	JACKSONVILLE	NC 28540	HARRIS CREEK
HUNSLINGER, E EUGENE	441 CLAYMONT SE	CDCORD	NC 28025	CONCORD FIRST
HUNSLINGER, EDWARD	835 CARDLINA AVE	HENDERSON	NC 27534	HAYTT
HUNSUCKER, GARY	ROUTE 4 BOX 283	ALBEMARLE	NC 28001	CANTON
HUNT, BROOKS	P O BOX 46	WALLBURG	NC 27373	WALLBURG
HUNT, CHRISTOPHER L	P O BOX 1437	PEMBROKE	NC 28372	MOUNT OLIVE
HUNT, CLEVELAND S	ROUTE 2 BOX 15	RED SPRINGS	NC 28377	ROCK OF AGES
HUNT, DAVID	ROUTE 1 BOX 181-C	RED SPRINGS	NC 28377	MOUNT ELIN
HUNT, GRADY	ROUTE 5 BOX 579	LUMBERTON	NC 28358	SANDHILLS COMMUNITY
HUNT, HARVEY L	1008 ATYOCK DRIVE	ROCKY MOUNT	NC 28003	MEMORIAL
HUNT, JOHNNY	221 SIERRA STREET	WILMINGTON	NC 27401	LONG LEAF
HUNTER, CARL	P O BOX 75	BONLEE	NC 27213	BDNLEE
HUNTER, PHILLIP	1602 N HOLLEN ROAD	GREENSBORO	NC 27408	NDRTHSIOE
HUNTER, ROBERT	P O BOX 67	DEEP RUN	NC 28525	OEEP RUN FIRST
HUNTLEY, JOHN J	ROUTE 2 BOX 126	BURNSVILLE	NC 28714	CABREE
HUNTLEY, WADE H	ROUTE 5 BOX 579	RUTHERFORDTON	NC 28139	HOLLY SPRINGS
HUNTSINGER, GARY	ROUTE 6 BOX 667-0	CHARLOTTE	NC 28214	SHADY BROOK
HUPP, THOMAS	P O BOX 406	CALYPSO	NC 28325	CALYPSO
HUTCHENS, CHARLES LEE	705 JANE SOWERS ROAD	STATESVILLE	NC 28677	OAKDALE
HYDE, DAVID	ROUTE 8 BOX 76	NODCKSVILLE	NC 27028	BLAISE
HYDE, KENNETH	ROUTE 1 BOX 107	MOCKSVILLE	NC 27028	IJAMES CROSS ROADS
HYDE, SEYMOUR Y	P O BOX 272	HIGH POINT	NC 27601	HOLLY CENTRAL
INFINGER, TALNAOGE S	5D29 OLD STATE ROAD	RALEIGH	NC 27028	FELLOWSHIP
INGLE, CHARLES H	ROUTE 7 BOX 29D-0	LINCOLNTON	NC 28092	NEW HEIGHTS
INGLE, DONALD W	850 BDMAN ROAD	GRANITE FALLS	NC 28630	DUDLEY SHDALS
INGLE, ROCHELLE R	2008 RDBYN AVENUE	SHELBY	NC 28150	PEACH STREET
INMAN, TOMMY	P O BOX 703	SHALLOTTE	NC 28459	ZION
INMAN, WORTH	ROUTE 1	BISCOE	NC 27209	NEW HOPE
IRBY, RAY PERRY B	730 ATYAN ROAD	FAYETTEVILLE	NC 28324	
IRISH, DAVID	1020 BELMORON DRIVE	CHARLOTTE	NC 28214	HILLCREST
ISAACS, LARRY	ROUTE 3 BOX 220 IRDN GATE	FAYETTEVILLE	NC 28306	FAYNOT
ISENHOUR, JEFF	1004 VESPER LANE	FAYETTEVILLE	NC 28301	BONNIE DOONE
ISRAEL, ROBBIE	P O BOX 511	FLETCHER	NC 28732	
IVEY, MALCOLM	721 S COLLEGE AVE	NEWTON	NC 28658	NEWTON FIRST
JACKSON, ERNEST P	2438 OLD DOWO ROAD	CHARLOTTE	NC 28214	WYATTS GROVE
JACKSON, CHARLES	ROUTE 5 BOX 386	LUMBERTON	NC 28358	OAK GROVE
JACKSON, CHARLES	ROUTE 5 BOX 386	LUMBERTON	NC 28358	NEW CENTER
JACKSON, EDWIN	P O BOX 402	OALLAS	NC 28034	TRINITY
JACKSON, HORACE	320 NDRTHERN BLVD	WILMINGTON	NC 28401	SUNSET PARK
JACKSON, JERRY	ROUTE 1	COLUMBUS	NC 28722	GRASSY KNOB
JACKSON, RANDY	ROUTE 1 BOX 301	RICHFIELD	NC 28137	WYATTS GROVE
JACKSON, ROBERT	ROUTE 2 BOX 760	MOORESVILLE	NC 28557	PEETA
JACKSON, RONALD	ROUTE 1 BOX 2DS 1/2	HENDERSON	NC 27536	NEW BETHEL
JANERSON, G W	300 SOUTH BALSAM STREET	HAZELWOOD	NC 28738	OELLWOOD
JAMES, OELMAR	ROUTE 1 BOX 256-A	SUGAR GROVE	NC 28679	PROFFITS GROVE
JAMES, RICKY	325 CHURCH STREET	ALBENARLE	NC 28001	CALVARY
JAMISON, NCLENDON H	345 CLARKS CHAPEL ROAD	LENOIR	NC 28645	CLARKS CHAPEL
JAMISON, MICHAEL H	1801 WALKER AVE	KENNESBORO	NC 27403	CLARKS CHAPEL
JARNON, DANNY	ROUTE 1	FUQUAY-VARINA	NC 27526	NACODEONIA
JARRARO, JAMES L	2432 HIGH POINT ROAD	GREENSBORO	NC 27403	INMANUEL
JARVIS, EDDIE G	ROUTE 2 BOX 8	BROADWAY	NC 27505	HOLLY SPRINGS
JARVIS, STEVE	ROUTE 1 BOX 239	NORWOOD	NC 28128	COTTONVILLE
JEANS JR, COY H	ROUTE 1 BOX 212	AROE	NC 28704	LONG SHOALS
JEFF, JERRY	4913 CLENSON DRIVE	WILMINGTON	NC 28403	KOREAN
JEFFREYS, GEORGE	1150 TABOR STREET	HIGH POINT	NC 27226	GARBEL STREET
JENKINS JR, JOEL P	704 HILLSIDE DRIVE	KINGS MOUNTAIN	NC 28086	KINGS MOUNTAIN FIRST
JENKINS JR, THOMAS	301 WEST MAIN STREET	FOREST CITY	NC 28043	FOREST CITY FIRST
JENKINS, ARTHUR	ROUTE 6 BOX 95	TAYLORSVILLE	NC 28681	LITTLE RIVER
JENKINS, BILL	1045 RATCLIFFE COVE RD	WAYNESVILLE	NC 28786	RATCLIFFE COVE
JENKINS, ELBERT W	500 AIKEN ROAD	ASHEVILLE	NC 28804	PLEASANT HILL
JENKINS, HENRY E	ROUTE 1 BOX 61	NORWOOD	NC 28122	ANTHONY
JENNINGS, OALE	113 SHERRY LANE	GALAX	VA 24333	LAMBSBURG
JENNINGS, GARY W	P O BOX 906	TAYLORSVILLE	NC 28681	EAST TAYLORSVILLE
JENNINGS, WILLIAM L	ROUTE 11 BOX 49	MORGANTON	NC 28655	BROOKWOOD
JESSUP, KENNETH	ROUTE 2 BOX 397	PILOT MOUNTAIN	NC 27041	NEW LIFE
JESTER, ROY T	ROUTE 2 BOX 272-A	BOONVILLE	NC 27011	NORTH OAK RIDGE
JESUN, JOSEPH BERNARD	P O BOX 1190/SEBTS	WAKE FOREST	NC 27588	CATAWANOIAN FELLSHP MS
JETTON, RANNEY P	P O BOX 1146	REIDSVILLE	NC 27320	WEN MEMORIAL
JOHN, MERVYN	1514-8 CUNERON COURT	WILMINGTON	NC 28405	ST PAUL
JOHNS, EUGENE	159 8TH AVENUE	CRAMERTON	NC 28032	CRAMERTON FIRST
JOHNSON, ALLEN LEE	ROUTE 2 BOX 489-A	OOBSON	NC 27117	FAIRVIEW
JOHNSON, ALVIN	ROUTE 2 BOX 452	WILKESBORO	NC 28697	BRIER CREEK
JOHNSON, ARGLE	3108 PINEY GROVE RD	KENNESVILLE	NC 27284	GOODWILL
JOHNSON, BEN	ROUTE 4	NORTH WILKESBORO	NC 28649	ROCKY CREEK
JOHNSON, BRUCE W	1249-0 QUINCY COURT	CARY	NC 27511	REEDY CREEK
JOHNSON, CARL	3616 MORNINGSIDE DRIVE	RALEIGH	NC 26607	RIEJO ROAD
JOHNSON, CARL N	ROUTE 1 BOX 128	VILAS	NC 28692	BEAVER OAM
JOHNSON, CARL M	ROUTE 1 BOX 128	VILAS	NC 28692	NABEL
JOHNSON, CLIFFORD	605 S SPRUCE STREET	WILKESBORO	NC 28697	ROUTE ZION
JOHNSON, OAVIO	P O BOX 2345	CROSSBORO	NC 28055	SUGAR MOUNTAIN
JOHNSON, OAVIO	ROUTE 1 BOX 373	LAKE TOXAWAY	NC 28747	FAITH
JOHNSON, ERNEST L	ROUTE 1 BOX 118-A	MAGNOLIA	NC 28453	OOBSON CHAPEL
JOHNSON, EVAN R	213 ROOSEVELT #10	JACKSONVILLE	NC 28540	SPANISH
JOHNSON, GUY	619 E MAIN ST	SPINOALE	NC 28160	MAIN STREET
JOHNSON, J TOMMY	ROUTE 6 BOX 71	NOUNT AIRY	NC 27030	ANTIUCH
JOHNSON, J STUART	P O BOX 495/OAKLAND BC	MORRO	NC 28119	OAKLAND
JOHNSON, JACK	ROUTE 4	MOCKSVILLE	NC 27028	BEAR CREEK
JOHNSON, JAMES F	ROUTE 2 BOX 122	FRANKLIN	NC 28734	LONGVIEW
JOHNSON, JAMES H	12 SEEDGEFIELD DR	CANOLER	NC 28715	WEST ASHEVILLE
JOHNSON, JESSE	P O BOX 929	KINGS MOUNTAIN	NC 28086	TEMPLE
JOHNSON, JOEL G	335 COLLINS RD	ELKIN	NC 28621	OAK GROVE
JOHNSON, JOHN W	1328 KUCK ROAD	CHARLOTTE	NC 28212	MINERAL SPRINGS
JOHNSON, JUOGE B	ROUTE 2 BOX 40	MOCKSVILLE	NC 27028	TURKENTINE
JOHNSON, NACE	ROUTE 2	NILLERS CREEK	NC 28651	MOUNTAIN VALLEY
JOHNSON, MERLE	242 SHOE HEEL LSTREET	NAXTON	NC 28364	NAXTON FIRST
JOHNSON, MICHAEL	ROUTE 2 BOX 54	AHOSKIE	NC 27910	UNION
JOHNSON, RANDALD	ROUTE 1 BOX 66	MARBLE	NC 28905	PLEASANT HILL
JOHNSON, RONALD	609 21ST ST SE	HICKORY	NC 28601	SWEETWATER
JOHNSON, WESLEY S	3818 OLD YORK ROAD	GASTONIA	NC 28048	TIODENTINE
JOLLEY, LEWIS P	ROUTE 1 BOX 68	ROSEBORO	NC 28382	PETERS CREEK
JOLLY, OAN H	2407 RUNNING BROOK DRIVE	GREENSBORO	NC 27408	STEVENS MEMORIAL
JONES JR, JAMES C	405 GREENWAY ROAD	BOONE	NC 28607	GREENWAY
JONES JR, RALPH E	P O BOX 779	GRAHAM	NC 27253	GRAHAM FIRST
JONES JR, WALTER	P O BOX 492	GRAHAM	NC 27253	NORTH GRAHAM
JONES, AUBREY	111 W CUMBERLAND ST	WALLACE	NC 28646	WALLACE FIRST
JONES, BILL M	P O BOX 492	WELAND	NC 28650	NEWLAND
JONES, C PAUL	ROUTE 1 BOX 515	FUQUAY-VARINA	NC 27526	PINEY GROVE
JONES, CHARLES	ROUTE 10	ASHEBORO	NC 27203	ARNFIELD HEIGHTS

JONES, CHESTER	P O BOX 464	HAYESVILLE	NC	28904	TRUETT MEMORIAL
JONES, CRATE H	3108 APRILING WAY	DURHAM	NC	27709	ANGIER ENUE
JONES, ERVEL	ROUTE 3 BOX 77	TAYLORSVILLE	NC	28681	MACEDONIA
JONES, JAMES E	ROUTE 3 BOX 983	FAIRMONT	NC	28340	SOUTH LAURINBURG
JONES, JOHN D	C/O 5424 UNION GROVE RD	KERNERSVILLE	NC	27284	SPANISH
JONES, L C	ROUTE 68 BOX 80	TUCKASEGEE	NC	28783	SOLS CREEK
JONES, LARRY	ROUTE 3 BOX 431	WAYNESVILLE	NC	28786	RIVERSIDE
JONES, MICHAEL	ROUTE 1 BOX 510	UNION HILLS	NC	28167	ROUND HILL
JONES, OLIVER B	2329 CLEVELAND AVENUE	FAYETTEVILLE	NC	28301	COOL SPRING
JONES, ONLEY	P O BOX 895	ROBBINSVILLE	NC	28771	PANTHER CREEK
JONES, PERRY	108 TRAILWOOD DR	FOREST CITY	NC	28043	WEST MEMORIAL
JONES, RICHARD	ROUTE 3	NEWLAND	NC	28657	CANE CREEK
JONES, STEVE	P O BOX 11	PENNINGTON	NC	28372	HARBERS FERRY
JONES, WAYNE	ROUTE 1 BOX 481	WEST JEFFERSON	NC	28694	WAGONER
JONES, WILLIAM J	4224 BLANCHARD CIRCLE	MATTHEWS	NC	28105	HARTIS GROVE
JORDAN, OILLARO	ROUTE 2 BOX 68-B	ROBBINSVILLE	NC	28771	LONG CREEK
JORDAN, GRAYLON	STAR ROUTE BOX 227	HARRERS ISLAND	NC	28531	HUGGINS MEMORIAL
JORDAN, KENNETH M	ROUTE 1 BOX 113	CHERRY RIVER	NC	28659	QUINCY CREEK
JORDAN, TOMMY	P O BOX 103	ROUGEMONT	NC	27572	RED MOUNTAIN
JOYNER, ELMER	9300 PENNY ROAD	RALEIGH	NC	27606	SWIFT CREEK
JOYNER, GORDON LEE	ROUTE 3 BOX 235	MOCKSVILLE	NC	27028	FORK
JOYNER, NORMAN H	P O BOX 910	BETHEL	NC	27812	BETHEL
JUSTICE, C RAY	310 VINE ST	WHITEVILLE	NC	28472	TRINITY
JUSTICE, FRANKLIN	618 SIXTH STREET	MARION	NC	28752	PINEY GROVE
JUSTICE, JERRY	ROUTE 1 BOX 163	YOUNGSVILLE	NC	27596	HARRIS CHAPEL
JUSTICE, SHELTON	ROUTE 1 BOX 38A2	WARSAW	NC	28398	ALUM SPRINGS
XAHN, HARRY R	P O BOX 477	FRANKLINTON	NC	27525	FRANKLINTON
KEARSE, WILLIAM S	1320 ANN ST	ROCKINGHAM	NC	28379	CRESTVIEW
KECK, ERNIE	ROUTE 1 BOX 133	CHAPEL HILL	NC	27517	CHAPEL HILL
KECK, WOMACK	1126 WEST 3RD ST	SILER CITY	NC	27344	BRADKOALE
XEEFE, LEON	3513 CLEARWATER DRIVE	FAYETTEVILLE	NC	28301	EUREKA
KEENER, CHARLIE	ROUTE 1 BOX 25	HICKORY	NC	28601	NEW HOPE
KELLEY, W C	321 STROUD STREET	MARION	NC	28752	WEST MARION
KELLY, KEN M	ROUTE 1 BOX 145	FOOT LOCK	NC	27507	GRAY CREEK
KELLEY, ROBERT M	P O BOX 206	TYNER	NC	27980	CENTER HILL
KELLEY, ROBERT M	P O BOX 206	TYNER	NC	27980	GREAT HOPE
KELLY, CALVIN	ROUTE 2 BOX 29B-A	BELHAVEN	NC	27810	PAMLICO
KELLY, P A	700 GOLDRICK ROAD	ROCKY MOUNT	NC	27801	BENVENUE
KENDALL, M H	P O BOX 436	MARS HILL	NC	28754	PAINT FORK
KENNEDY, RALPH	ROUTE 2 BOX 33	BEULAVILLE	NC	28588	GREEN CREEK
KENNEDY, PAUL S	P O BOX 1351	SWANSBORO	NC	28584	SWANSBORO FIRST
KENNEDY, W DEWITT	P O BOX 337	BAOIN	NC	28009	BAOIN
KERLEY, GRADY W	411 HAMMER ROAD	TAYLORSVILLE	NC	28681	MOUNT PISGAH
XERNS, CHALMERS	P O BOX 576	ROWLAND	NC	28383	BENSON CHAPEL
KERR, DEWEY	933 LORAIN AVENUE	DURHAM	NC	27708	HOLLOWAY STREET
KERR, WARREN E	425B OLD LEXINGTON RD	WINSTON-SALEM	NC	27107	FRIENSHIP
KEY, OAVIO	ROUTE 6 BOX 242	N WILKESBORO	NC	28659	NEW LIGHT
KEY, OAVIS	ROUTE 7 BOX 215	MT AIRY	NC	27030	MOUNT ZION
KEY, HOBERT	ROUTE 6	NORTH WILKESBORO	NC	28659	MOUNT PISGAH
KEY, J E	ROUTE 1	MILLERS CREEK	NC	28651	MOUNT SINAI
KEY, PAUL W	ROUTE 2 BOX 102	PAUL MOUNTAIN	NC	27011	SESSUP GROVE
KILBY, GWYN	ROUTE 7 BOX 68/ARMORY RO	NORTH WILKESBORO	NC	28659	PARKWAY GAROEN
KILBY, ROY L	ROUTE 3 BOX 336	CANTON	NC	28716	BETHEL
KIM, SEI HUN	1015-O HUNTING RIDGE ROAD	RALEIGH	NC	27609	KOREAN
KIM, SEONG SOO	4801-C HALENDA DRIVE	RALEIGH	NC	27604	KOREAN
KIMBERLIN, J W	ROUTE 1 BOX 156	TOOD	NC	28684	FINE FORK
KIM, OAVIO M	1300 CAROLINA AVENUE	KANAWAPOLIS	NC	28081	MEMORIAL
KINCAID, C H	BOX C-118-C/CEAOR VALLEY	HUSON	NC	28638	TEMPLE HILL
KINCAID, CARL	507 S IREDELL AVE	SPENCER	NC	28159	COMMUNITY
XING JR, LLOYD J	P O BOX 243	HOPE MILLS	NC	28348	GOLFVIEW
XING JR, WILLIAM O	1110 GROVEWOOD DR	CHARLOTTE	NC	28208	HUSON CHAPEL
XING, H PHILLIP	1205 MAE AVE OR NW	HICKORY	NC	28601	HICKORY
KING, HAROLD	ROUTE 1 BOX 233	VALE	NC	28168	REEPSVILLE
KING, JOE H	707 SOUTH CAROLINA AVENUE	SPENCER	NC	28159	TRINITY
KING, L LAMAR	3100 COVEWOOD	HIGH POINT	NC	27260	HIGH POINT FIRST
KING, LARRY	ROUTE 2 BOX 285	WENOELL	NC	27591	BETHANY
KING, NELSON	ROUTE 1 BOX 382-A	ASH	NC	28420	PROSPECT
KING, NELSON	ROUTE 1 BOX 382-A	ASH	NC	28420	PROSPECT
KING, OTTIS L	P O BOX 148	ATKINSON	NC	28421	ATKINSON
KINLAW, CLIFTON M	P O BOX 431	RUTHERFORD COLL	NC	28671	CONNELLY SPGS FIRST
KINLAW, JERRY	P O BOX 459	ROSE HILL	NC	28458	ROSE HILL
KINNAMAN, JOHN	2115 HELEN DRIVE	GASTONIA	NC	28054	RANKIN LAKE
KIRBY, ROBERT W	ROUTE 10 BOX 752	WINDYBROOK	NC	28645	WINDYBROOK
KIRK, ARTHUR E	P O BOX 243	COINJOCK	NC	27923	COINJOCK
KIRKLAND, CHARLES	P O BOX 426	FAISON	NC	28341	FAISON
KIRKSEY, FLOYD	ROUTE 6 BOX 525	LINCOLNTON	NC	28092	MASSAPOAG
KIRSTIEN, L L	ROUTE 6 BOX 452	FAIRVIEW	NC	28730	LAUREL SPRINGS
KISER, RONALD	14 MINERAL SPRINGS ROAD	ASHEVILLE	NC	28805	MORNINGSIDE
KITCHEN, PHIL	5664 BUCKHORN ROAD	LEWISVILLE	NC	27023	BREAD OF LIFE CHAPEL MS
KITCHEN, R HERMAN	ROUTE 1 BOX 207	WESTFIELD	NC	27053	STONEY RIDGE
KNIGHT SR, DENNIS W	ROUTE 1 BOX 329	ROSE HILL	NC	28458	CORINTH
KNIGHT, HOWARD	P O BOX 1632	MOREHEAD CITY	NC	28557	OPEN OOKR
KNIGHT, LEARY	1820 SALEM CHURCH ROAD	SANFORD	NC	27330	JUNIPER SPRINGS
KNOTT, PHILLIP	P O BOX 39	SWAN QUARTER	NC	27885	SWAN QUARTER
KNOWLES, JIMMY	ROUTE 2 BOX 126	WADESBORO	NC	28170	MOUNT ZION
KNOWLES, OAVIO	ROUTE 1	HENNERSONVILLE	NC	28739	MOUNTAIN HOME
KNOWLES, LARRY A	P O BOX 246	RIEGELWOOD	NC	28456	RIEGELWOOD
KNOWLES, N CURTIS	ROUTE 2 BOX 361	PITTSBORO	NC	27312	MOUNT OLIVE
KORLA, STANLEY K	P O BOX 33	JAMESVILLE	NC	27856	JAMESVILLE
KU, SUIH SUK	4208 ROPLEY COURT	CHARLOTTE	NC	28211	KOREAN
KUYKENOALL, OUGANE	ROUTE 9 BOX 542	MORGANTON	NC	28655	AMHERST
KUYKENOALL, LEO	ROUTE 2	MARION	NC	28752	ZION HILL
LACEWELL, JAMES	1826 BOTHERWELL STREET	GREENSBORO	NC	27401	GOOD NEWS
LAIL, RALPH	1207 CHERYVILLE ROAD	SHELBY	NC	28150	BUFFALO
LAMB, JAMES	112 HARBOR DR	SWANNOA	NC	28188	BLACK MOUNTAIN
LAMB, TOMMY	P O BOX 171	OILLARO	GA	30537	BLACK MOUNTAIN
LAMBERT, OAVIO	P O BOX 192	WEST JEFFERSON	NC	28694	CALVARY
LAMBERT, KENNETH	ROUTE 1 BOX 501	TAYLORSVILLE	NC	28681	BETHEHEM
LAMBERT, SIBBALO	804 651	MARS HILL	NC	28754	PINEY MOUNTAIN
LAMBETH, JULIUS H	1422 BROTHERS DRIVE	ELIZABETH CITY	NC	27809	BLACKWELL MEMORIAL
LAMB, EARL	7049 RAY ROAD	SPRING LAKE	NC	28390	COMMUNITY
LAMM, THOMAS E	C/O NEW LIGHT BPT CH/RT 1	WAKE FOREST	NC	27587	NEW LIGHT
LANCASTER, LANDOIS	P O BOX 160	COROOVA	NC	28330	COROOVA
LANCASTER, LEON L	ROUTE 2 BOX 259-A	WHITEVILLE	NC	28472	WHITE MARSH
LAND, EUGENE W	906 RHODES AVENUE	KINGS MOUNTAIN	NC	28086	KINGS MOUNTAIN SECONO
LAND, JESSE	P O BOX 303	KURE BEACH	NC	28849	KURE BEACH FIRST
LAND, TONY	294 WINTERHAVEN OR	TAYLORSVILLE	NC	28681	MOUNT OLIVE
LANORETH, BILL	P O BOX 1092	ETOWAH	NC	28729	LOCUST GROVE
LANORETH, RUSSELL	ROUTE 4 BOX 246	HENNERSONVILLE	NC	28739	WHITETOWER
LANE, MICHAEL RAY	ROUTE 2 BOX 169	STATE ROAD	NC	28676	POPLAR SPRINGS
LANEY, HOWARD	ROUTE 5 BOX 641-B	NORTH WILKESBORO	NC	28659	FAIRMOUNT
LANGFORD, HOYLE E	ROUTE 4 BOX 79	FAIRMONT	NC	28340	BALTIMORE
LANGFORD, JAMES E	P O BOX 649	ASHOOKIE	NC	27910	ASHOOKIE FIRST
LANGLEY, GEORGE W	ROUTE 3 BOX 489	BLOENBORO	NC	28320	ABBOTTSBURG

LANGSTON JR, M THOMAS	501 JULIAN AVENUE	NC	27263	ARCHDALE FIRST	
LANGSTON, BOBBY	ROUTE 8 BOX 662-1	NC	28610	OXFORD	
LANGSTON, GUY	ROUTE 8 BOX A214	NC	28645	NELSONS CHAPEL	
LANIER, BRUCE	ROUTE 2 BOX 236	NC	28463	GALEED	
LANIER, H ELLIS	702 EASTWOOD ROAD	NC	28403	COLLEGE ACRES	
LANIER, J EARL	ROUTE 1 BOX 25D-8	NC	28432	IRON HILL	
LANIER, J P	ROUTE 2	NC	28463	UNION CHAPEL	
LANKFORD, JAMES	300 HILLCREST CIRCLE	NC	28777	SPRING PINE	
LARA, AUGUSTINE	P O BOX 1416	(2)	NC	27428	LAKE FOREST HISPANIC MS
LARA, AUGUSTINE	C/O ROUTE 1 BOX 182	NC	28435	LONG CREEK HISPANIC MS	
LARISCY III, HORACE W	ROUTE 3 BOX 112	NC	27565	KNOTTS GROVE	
LARX, MARION D	P O BOX 1633	NC	27536	HENDERSON FIRST	
LARRIMORE, JOE	P O BOX 1463	NC	28560	NEW BERN FIRST	
LARSEN, NEILS	P O BOX 332	NC	28770	RIDGECREST	
LASSITER, CHARLES L	ROUTE 1 BOX 74-B	NC	28326	PINEWOOD	
LASTER, JAMES E	ROUTE 1 BOX 221	NC	28318	BAPTIST CHAPEL	
LATTA, ROBERT	1024 STACEK ROAD	NC	28110	MACEDONIA	
LATTIMORE, BOYD	ROUTE 6 BOX 260	NC	28681	SHYRNA	
LATTIMORE, ROBERT A	3194 HWY 65 WEST	NC	27019	GERMANTON	
LAUGHTER, WADE	ROUTE 1 BOX 395	NC	28166	OSTWALT	
LAHORNE, ALFRED EUGENE	ROUTE 4 BOX 535-AA	NC	27405	BUCHANAN	
LAWRENCE, JOHN E	3830 WAYNE AVENUE	NC	27104	SOUTH FORK	
LAWS, CLARENCE	ROUTE 3 BOX 406	NC	28657	YELLOW MOUNTAIN	
LAWS, PAUL R	ROUTE 2 BOX 125	NC	28654	SHARON WALKER	
LAWSON, DALE E	6450 TUCKASEE EEE ROAD	NC	28214	MULBERRY	
LAWSON, JACK	107 LAMONT STREET	NC	28780	BELHAVEN	
LAYMON, ALLEN	154 S 5TH AVENUE	NC	28401	WILMINGTON FIRST	
LEACH, C H	ROUTE 1 BOX 241	NC	27350	HILLSVILLE	
LEARY, BILL	P O BOX 434	NC	28590	WINTERVILLE	
LEATHERS, WILLIAM W	P O BOX 804	NC	28379	ROCKINGHAM FIRST	
LEBBETTER, MICHAEL J	851 ZIGLAR ROAD	NC	28105	STANLEYVILLE FIRST	
LEOFORD, CHARLES	P O BOX 484	NC	28034	LONG CREEK MEMORIAL	
LEOFORD, O P	144 PATTON AVENUE	NC	28716	RED BANK	
LEOFORD, RAE	P O BOX 1342	NC	28758	PAOLOTTI	
LEE, C H	ROUTE 1 BOX 125-A	NC	28366	BEULAH	
LEE, CALVIN	ROUTE 1 BOX 930	NC	27886	CALVARY	
LEE, DOUGLAS D	ROUTE 2 BOX 328	NC	28712	CATHEYS CREEK	
LEE, JASON	445 PEACHTREE STREET	NC	28001	ANTIOCH	
LEE, MICHAEL S	306 YUPOUN DRIVE	NC	28584	CAPE CARTERET	
LEE, ROBERT E	123 BASILE AVENUE	NC	28403	SEA GATE	
LEE, JOHN	302 QUAIL HOLLOW ROAD	NC	28640	DRION	
LEFLER, LARRY E	ROUTE 3 BOX 249-A	NC	27020	OAK GROVE	
LEGUIRE, HARVEY	ROUTE 2/ROUNO HILL ROAD	NC	28713	HIDWAY	
LEHMAN, GAYLORD	1501 SUNSET AVENUE	NC	28701	LAKESIDE	
LEIGH, BAXTER J	ROUTE 7 BOX 458	NC	28358	ZIONS TABERNACLE	
LEMLEY, CHARLES R	400 E JACKSON ST	NC	27302	MEBANE FIRST	
LENNARD, CHARLES	ROUTE 8 BOX 2	NC	27030	PIRY GROVE	
LENNON, Y C	2618 SUNSET AVENUE	NC	28784	STOKES	
LEONARD, JOE	624 AMOS STREET	NC	28701	ARLINGTON STREET	
LEONARD, ROBERT	783 PEARL AVENUE	NC	28025	SOUTHIDE	
LEROY, TYLER	P O BOX 346	NC	28770	REBELS CREEK	
LETHCOE, CHARLES	143 NORTH ELKIN DR	NC	28621	ELKIN VALLEY	
LEWIS, DAVID	ROUTE 4 BOX 452	NC	27822	ACRON	
LEWIS, HAROLD	ROUTE 2 BOX 311	TN	37650	UPPER RICE CREEK	
LEWIS, JOHN M	99 NORTH SALISBURY STREET	NC	27603	RALEIGH FIRST	
LEWIS, STEVE	ROUTE 2 BOX 1448	NC	27565	CORINTH	
LIDA, KEN	1118 PRICE DAIRY ROAD	NC	28110	COVENANT CHRISTIAN WC	
LINDSAY, ROY	STAR ROUTE	NC	28713	BETHEL HILL	
LINDSEY, LAWRENCE	ROUTE 8 BOX 108	NC	28806	UNION	
LINDSEY, MAX	ROUTE 2 BOX 585	NC	28713	ALARXA	
LINBERGER, T A	ROUTE 1 BOX 232-C	NC	28612	CONNELLY SPRINGS	
LINER, RICH	312 5TH AVE WEST	NC	28739	HENDERSONVILLE FIRST	
LINGAFELDT, GLENN	ROUTE 9 BOX 205-8	NC	28655	PLEASANT GROVE	
LINK, JOHN R	80X 367	NC	27882	STANHOPE	
LINK, PERRY	ROUTE 5	NC	28681	MOUNT HEBRON	
LINKER, LARRY	ROUTE 1 BOX 354	NC	28129	BIG LICK	
LINNENS, T MAX	P O BOX 161	NC	28017	BOILING SPRINGS	
LIPPARD, W P	229 BREVARO STREET	NC	28677	NEW HOPE	
LISX, DONALD K	4402 HILLCREST CHURCH RD	NC	28110	HILLCREST	
LITAKER, W MICHAEL	P O BOX 95	NC	28873	SALUDA FIRST	
LITTLE, DANNY	ROUTE 1/MACEONIA RO	NC	28804	LOWER BIG PINE	
LITTLE, DAVID	P O BOX 93	NC	28144	GOLD HILL FIRST	
LITTLE, HELEN M	P O BOX 254	NC	28681	CALVARY	
LITTLE, JACK	P O BOX 367	NC	27563	NORLINA	
LITTLE, LARRY	ROUTE 1 BOX 269	NC	28650	LOWESVILLE CHAPEL MS	
LITTLE, R BLAIR	395 WASHINGTON POST ROAD	NC	28560	SPRING GARDEN	
LITTLE, ROY M	ROUTE 1 BOX 166	NC	27025	OAX GROVE	
LITTLEJOHN, BENNY	3102 GUESS ROAD	NC	27705	GUESS ROAD	
LIVENGOOD, NORMAN	P O BOX 5443	NC	27403	CENTRAL CHAPEL MS	
LIVINGSTON, ROBERT B	ROUTE 2 BOX A-61	NC	28674	SOUTH RIVER	
LLOYD, JERRY	ROUTE 1	NC	28705	LITTLE ROCK CREEK	
LOCX, HOYT	ROUTE 1 BOX 45-8	NC	27576	LIVE OAK	
LOCXABY, W J	411 PEACH STREET	NC	28150	SHELBY SECOND	
LOCKEE, JAMES	209 ABBINGOOD ROAD	NC	28645	WEST LENOIR	
LOCKLEAR JR, GLASSIE	6208 MAPLE LEAF COURT	NC	28306	BETHEE HILL	
LOCKLEAR, LARRY	ROUTE 2 BOX 835	NC	28377	WURKITE	
LOCKLEAR, MANFORD	ROUTE 1 BOX 360	NC	28383	BEULAH	
LOCKLEAR, NASH	ROUTE 3 BOX 203	NC	28364	TABERNACLE	
LOCKLEAR, SANFORD	ROUTE 1 BOX 310	NC	28372	NEW POINT	
LOCKLEAR, WADE	ROUTE 1 BOX 461	NC	28377	OAX GROVE	
LOCKLEAR, WINFRED	ROUTE 1 BOX 642	NC	28372	ST JAMES	
LOFTIN, FLOYD	P O BOX 71	NC	28012	MARATHA	
LOFTUS, THOMAS W	P O BOX 219	NC	27976	E BENEZER	
LOGGINS, TOMMY D	ROUTE 1	GA	30568	FLATS OF MIDOLE CREEK	
LONG, C GRAOY	ROUTE 5 BOX 418	NC	27502	SALEM	
LONG, DAVIO	P O BOX 66	NC	28626	LIBERTY GROVE	
LONG, GARLAND	ROUTE 4 BOX 272	(2)	NC	28472	LONGWOOD
LONG, GARLAND	ROUTE 4 BOX 272	NC	28472	PIAM BRANCH	
LONG, GARY	ROUTE 1 BOX 172-B	NC	28170	BROWN CREEK	
LONG, LINOY W	131 MCCORD STREET	NC	28216	EMMANUEL	
LONG, RONALD	3783 CLINTON ROAD	NC	28301	PLEASANT GROVE	
LONGSHORE JR, E GUY	ROUTE 14 BOX 203-8	NC	28208	THRIFT	
LOVE, ALLEN W	606 MCCARTEN STREET	NC	28110	FELLOWSHIP	
LOVE, KEITH	202 Houser STREET	NC	28021	CHERRYVILLE SECOND	
LOVELACE, CECIL	ROUTE 5 BOX 248	NC	28681	SHAW BRANCH	
LOVELACE, DONALD	ROUTE 6 BOX 187-A	NC	28655	MISSIONARY RIDGE	
LOVETT, MIKE	P O BOX 195	NC	28573	POLLOCKSVILLE	
LOWER, EDWARD	ROUTE 1 BOX 130-M	NC	28127	PROSPECT	
LOWE, ROY	42 MARTHA LANE	NC	28734	WATAUGA	
LOWERY, JAMES A	3905 GRAYWOOD DRIVE	NC	28052	CHAPEL GROVE	
LOWRY, JOSEPH	ROUTE 1 BOX 14-A	NC	28376	LOWER CHAPEL	
LOWRY, WELTON	ROUTE 2 BOX 248	NC	28372	WEST END	
LUCAS, JOHN W	P O BOX 248	NC	28105	MATTHEWS	
LUFFMAN, LEROY M	402 PLEASANT HILL DRIVE	NC	28621	ELX SPUR	
	HIGH POINT	NC	27263		
	CLAREMONT	NC	28610		
	LENOIR	NC	28645		
	TABOR CITY	NC	28463		
	WILMINGTON	NC	28403		
	CLARENDON	NC	28432		
	TABOR CITY	NC	28463		
	CAMELOT PINE	NC	28777		
	CAROLINA BEACH	NC	27428		
	CURRIE	NC	28435		
	OXFORD	NC	27565		
	HENDERSON	NC	27536		
	NEW BERN	NC	28560		
	RIDGECREST	NC	28770		
	CAMELOT	NC	28326		
	AUTRYVILLE	NC	28318		
	MONROE	NC	28110		
	TAYLORSVILLE	NC	28681		
	GERMANTON	NC	27019		
	TROUTMAN	NC	28166		
	GREENSBORO	NC	27405		
	WINSTON-SALEH	NC	27104		
	NEWLANO	NC	28657		
	MORAVIAN FALLS	NC	28654		
	CHARLOTTE	NC	28214		
	BELHAVEN	NC	28780		
	WILMINGTON	NC	28401		
	WINTERVILLE	NC	28590		
	ROCKINGHAM	NC	28379		
	WINSTON-SALEM	NC	28105		
	DALLAS	NC	28034		
	CANTON	NC	28716		
	NEWTON	NC	28758		
	NEWTON GROVE	NC	28366		
	TARBORO	NC	27886		
	BREVARO	NC	28712		
	ALBEMARLE	NC	28001		
	SWANSBORO	NC	28584		
	WILMINGTON	NC	28403		
	JEFFERSON	NC	28640		
	HAMPTONVILLE	NC	27020		
	BRYSION CITY	NC	28713		
	ROCKY MOUNT	NC	28701		
	LUMBERTON	NC	28358		
	MEBANE	NC	27302		
	ALBANY	NC	28030		
	GREENVILLE	NC	28784		
	ROCKY MOUNT	NC	28701		
	CONCORD	NC	28025		
	RIDGECREST	NC	28770		
	ELKIN	NC	28621		
	WYOMING CITY	NC	27822		
	ERWIN	TN	37650		
	RALEIGH	NC	27603		
	OXFORD	NC	27565		
	MONROE	NC	28110		
	BRYSION CITY	NC	28713		
	ASHEVILLE	NC	28806		
	BRYSION CITY	NC	28713		
	CONNELLY SPRINGS	NC	28612		
	HENDERSONVILLE	NC	28739		
	MORGANTON	NC	28655		
	SPRING HOPE	NC	27882		
	TAYLORSVILLE	NC	28681		
	DAVIDSON	NC	28129		
	BOILING SPRINGS	NC	28017		
	STATESVILLE	NC	28677		
	MONROE	NC	28110		
	SALUDA	NC	28873		
	ASHEVILLE	NC	28804		
	SALISBURY	NC	28144		
	TAYLORSVILLE	NC	28681		
	NORLINA	NC	27563		
	MAIDEN	NC	28650		
	NEW BERN	NC	28560		
	MADISON	NC	27025		
	OURHAM	NC	27705		
	GREENSBORO	NC	27403		
	STATESVILLE	NC	28674		
	BAKERSVILLE	NC	28705		
	SELMA	NC	27576		
	SHELBY	NC	28150		
	LENOIR	NC	28645		
	FAYETTEVILLE	NC	28306		
	REDFORD SPRINGS	NC	28377		
	ROWLAND	NC	28383		
	MAXTON	NC	28364		
	PEMBROKE	NC	28372		
	RED SPRINGS	NC	28377		
	PEMBROKE	NC	28372		
	BELMONT	NC	28012		
	SOUTH MILLS	NC	27976		
	RABON GAP	GA	30568		
	APEX	NC	27502		
	WHITEWOOD	NC	28626		
	FLEETVILLE	NC	28472		
	WHITEVILLE	NC	28472		
	WADESBORO	NC	28170		
	CHARLOTTE	NC	28216		
	FAYETTEVILLE	NC	28301		
	CHARLOTTE	NC	28208		
	MONROE	NC	28110		
	CHERRYVILLE	NC	28021		
	TAYLORSVILLE	NC	28681		
	MORGANTON	NC	28655		
	POLLOCKSVILLE	NC	28573		
	NEW LONOON	NC	28127		
	FRANKLIN	NC	28734		
	GASTONIA	NC	28052		
	RAETHLE	NC	28376		
	PEMBROKE	NC	28372		
	MATTHEWS	NC	28105		
	ELKIN	NC	28621		

LUMSDEN, AVERY	P O BOX 39/BLNG SPRG LK	NC	28461	BOILING SPG LAKES 1ST
LUNDY, RAY L	P O BOX 217	NC	28439	FAIR BLUFF
LUNSFORD, FRANCIS A	ROUTE 2 BOX 178	NC	28805	BEREA
LUTZ, JACK	ROUTE 1 BOX 276	NC	27957	CAPEHARTS
MABERRY, WAYNE	ROUTE 1 BOX 269	NC	27597	CORINTH
MABRY, AMUEL	ROUTE 1 BOX 270	NC	28394	PEACHTREE MEMORIAL
MABRY, DWIGHT	ROUTE 2 BOX 270-B	NC	28163	PHILADELPHIA
MABRY, JERRY	ROUTE 1 BOX 802	NC	28001	UNION GROVE
MABRY, STEVE	P O BOX 6	NC	28135	POLKTON
MACE, BILLY R	ROUTE 4 BOX 611	NC	28655	MOUNT CALVARY
MACE, JACK H	P O BOX 10	NC	27967	POWELLSVILLE
MACE, PAUL E	ROUTE 4 BOX 314	NC	28655	MORGANTON
MAOEN, JAMES	ROUTE 1 BOX 2	NC	28747	LAKE TOXAWAY
MAOEN, TOMMY	P O BOX 342	NC	28766	PENROSE
MAGILL, GEORGE FURMAN	406 WEST EUGERTON STREET	NC	28334	OUNN
MAGNET, CHARLES E	425 HEBRON STREET	NC	28879	HENOERSONVILLE
MAQUIRE, JACK	1717 SOUTH ROLLEVARO	NC	28448	CHERRITTE
MAISENHELOER, JOHN	ROUTE 1 BOX 163	NC	28749	KELLY
MALPASS JR, HERMAN M	P O BOX 365	NC	28351	LAUREL HILLS
MANGUM, ERNEST	MAGNOLIA ORIVE	NC	27317	MOUNT LEBANON
MANSFIELD, JACK	ROUTE 7 BOX 115	NC	28115	SOUTHSHORE
MANSFIELD, JESSE R	P O BOX 457	NC	28394	VASS FIRST
MANVIEQUEZ, LUIS H	700 WAYSTAFF ROAD	NC	27526	SPANISH
MARION, H EVERETT	809 WORSLEY ROAD	NC	27801	ROCKY MOUNT
MARKS, W FRANK	4319 MAUREEN ORIVE	NC	28205	CHARLOTTE
MARSH, GARY	P O BOX 2443	NC	27261	HIGH POINT
MARSH, WALTON L	ROUTE 2 BOX 468	NC	28655	HENOERSONVILLE
MARSHALL JR, FOWIN	158 SUMMIT AVENUE	NC	27603	RAVEN
MARSHALL, AVERY L	ROUTE 2 BOX 434	NC	27315	PROVINCENCE
MARSHALL, GARY L	ROUTE 5	NC	28677	STATESVILLE
MARSHBURN, JACK	ROUTE 14 BOX 304	NC	28540	JACKSONVILLE
MARTIN JR, BEN	ROUTE 7 BOX 236-F	NC	28306	FAYETTEVILLE
MARTIN JR, ROBERT E	2002 WARELY ORIVE	NC	28045	MARBLEHEAD
MARTIN, ALTON	P O BOX 255	NC	28136	POLKVILLE
MARTIN, BILLY O	ROUTE 2 BOX 303-AA	NC	28040	ELLENBORO
MARTIN, BOBBY	ROUTE 4 BOX 246B	NC	28103	MARSHVILLE
MARTIN, BRUCE	P O BOX 163	NC	27244	ELON COLLEGE FIRST
MARTIN, DALE R	ROUTE 1 BOX 341	NC	27320	ELON COLLEGE
MARTIN, OAVO T	2904 LEGION ROAD	NC	28394	FAIRVIEW
MARTIN, GENE	ROUTE 2	NC	28906	MURPHY
MARTIN, KENNETH	ROUTE 3 BOX 883	NC	28001	ALBEMARLE
MARTIN, LEWIS	ROUTE 1 BOX 232	VA	24343	HILLSVILLE
MARTIN, MERLE	ROUTE 1 BOX 303	NC	28358	ROZIER
MARTIN, RICHARD	IO BOX 44	NC	28660	ICARUS FIRST
MARTIN, TOMMY C	2005 NORTH MAIN STREET	NC	28739	HENOERSONVILLE
MASHBURN, KEN	BOX 964	NC	28714	BURNSVILLE
MASON JR, ROY	P O BOX 372	NC	27258	HAW RIVER FIRST
MASON, BILLY	ROUTE 3 BOX 332-D	NC	28677	STATESVILLE
MASON, FLAKE	126 PIONEER ORIVE	NC	27030	MOUNT AIRY
MASON, RICHARD	ROUTE 1	NC	27627	QUINTON
MASSEY, DARRELL	ROUTE 2 BOX 287-A	NC	27244	ELON
MASSEY, FELTON	ROUTE 9 BOX 565	NC	27215	GLENCOE
MASSEY, WILLIAM	120 MCLEAN ROAD	NC	28712	GRAVE
MATHESON, WAYNE	ROUTE 2	NC	28904	NEW HOPE
MATHEWS, NEO L	3001 EAGLEBROOK ORIVE	NC	28005	PARKWOOD
MATHIS, G W	ROUTE 1 BOX 100	GA	30555	MACEONIA
MATHIS, GREGORY T	403 RUTLEDGE ORIVE	NC	28739	MUO CREEK
MATHIS, LUTHER	ROUTE 2 BOX 84-A	NC	27839	COMMUNITY CENTER
MATTHEWS, RAYMOND	ROUTE 1	NC	28719	CHEROKEE
MATTOCKS, I C	ROUTE 2 BOX 52	NC	28365	MOUNT OLIVE
MATTUX, JAMES O	P O BOX 839	NC	28133	RUTHERFORDTON
MAUX, STEWART	301 JANICE ORIVE	NC	27030	MT AIRY
MAUNY JR, PAUL B	ROUTE 4 BOX 652	NC	28752	MARION
MAXWELL, OARRYL E	P O BOX 1287	NC	28782	TRYON
MAY, JAMES	232U WEST 5TH STREET	NC	28358	LUMBERTON
MAY, JAMES O	9515 ELLIS LANE	NC	27012	CLEMENS CENTER GROVE
MAY, NATHAN L	ROUTE 6 BOX 241	NC	28092	RIVER VIEW
MAY, RALPH	ROUTE 5 BOX 458	NC	28655	MORGANTON
MAYBERRY, C A	ROUTE 13 BOX 240	NC	28677	STATESVILLE
MAYNARD, O L	ROUTE 2 BOX 40	NC	28805	ASHEVILLE
MAYNARD, WILLIAM N	P O BOX 322	NC	28331	CUMBERLAND
MAYOR, TNG	ROUTE 1 BOX 36	NC	28616	GARNER
MCALLISTER, H DWIGHT	P O BOX 703	NC	29563	LAKE VIEW
MCALLISTER, ROONEY	578 OXIE ORIVE	NC	28115	MOORESVILLE
MCCALL, JAMES CLEO	ROUTE 1 BOX 112	NC	28708	BALSAM GROVE
MCCALL, PHILLIP	P O BOX 56	NC	27922	COFIELD
MCCALL, RAYLTON	P O BOX 34	NC	28788	WEBSTER
MCCALL, TONY	ROUTE 1	NC	28779	SLYVA
MCCARSON, JAY	ROUTE 2 BOX 328-A	NC	28516	BEAUFORT
MCCARTY, JOHNNY	STAR ROUTE 115	NC	28645	LENOIR
MCCARTY, LARRY	P O BOX 37	NC	27847	KELFORD
MCCLEAN, LEWIS	ROUTE 1 BOX 382-C	NC	28352	LAUMBURG
MCCLELLAN, ROLAND	P O BOX 179	NC	28616	CROSSMORE
MCCLENNON, ROBERT	P O BOX 3003	NC	27705	OURHAM
MCCLURE, HAYES	ROUTE 1	NC	28644	LAUREL SPRINGS
MCCLURE, TIM	2425 MONTROSE OR	NC	28052	GASTONIA
MCCLURE, WILLIAM	ROUTE 6 BOX 116	NC	28734	FRANKLIN
MCCOLLOUGH, O H	ROUTE 1 BOX 130	NC	27849	ELMSTON
MCCOLLOUGH, GARY	P O BOX 416	NC	28339	ERWIN
MCCOURY, FINLEY	TURBY FILL ROAD/ROUTE 3	NC	28657	NEWLAND
MCCOT, CHARLES R	ROUTE 2 BOX 707	NC	28643	LANSING
MCCOT, CHARLES R	ROUTE 2 BOX 707	NC	28643	LANSING
MCCOT, HERBERT	ROUTE 1 BOX 191	NC	28643	LANSING
MCCRACKEN, LARRY	1296 RIVER ROAD	NC	28698	ZIONVILLE
MCCRACKEN, RONALD	P O BOX 966	NC	28616	GREEN VALLEY
MCCRARY, ROBERT P	ROUTE 3 BOX 333-A	NC	28762	OLO FORT
MCCRURY, BOB	ROUTE 2 BOX 294	NC	27565	OXFORD
MCCRURY, EDUIE	ROUTE 1 BOX 193	NC	28705	BAKERSVILLE
MCOANIEL, BOBBY	ROUTE 3 BOX 53A	NC	28129	OKBORO
MCOANIEL, CARLTON	115 BRUCEMONT ORIVE	NC	27344	SILER CITY
MCOANIEL, LELAND L	P O BOX 202	NC	28616	ASHESVILLE
MCOANIEL, R L	ROUTE 1 BOX 111	NC	28585	TRENTON
MCOANIEL, VERNON B	P O BOX 936	NC	28137	RICHFIELD
MCOEARIS, TOMMY	ROUTE 3 BOX 817	NC	27203	ASHEBORO
MCOEWITT, RALPH	219 RUMBUGH PLACE	NC	28728	HILLSBOROUGH
MCDONALD, HARLO	202 NORTH SECOND STREET	NC	28616	ASHEVILLE
MCOOWELL, CHARLES	ROUTE 4 BOX 470	NC	28001	ALBEMARLE FIRST
MCOOWELL, GILBERT W	P O BOX 2003	NC	28601	HICKORY
MCOEACHERN, ALTON H	P O BOX 5443	NC	28601	HICKORY
MCOGHEE, JAMES H	206 W THIRD STREET	NC	27330	SANFORD
MCOGINNIS, DAN	P O BOX 732	NC	27403	GREENSBORO FIRST
MCOGINNIS, S T	ROUTE 7 BOX 652-A	NC	27330	GREENSBORO
MCOGUGAN JR, JOSEPH	330 W SAUNDERS STREET	NC	27944	HERTFORD
MCOGUGAN, DAVJD	P O BOX 686	NC	28734	FRANKLIN
		NC	28364	MAXTON
		NC	28327	RFO SPRINGS

MS

[2]

MCUGGAN, DAVID	P O BOX 386	NEO SPRINGS	NC	28377	PLEASANT HOPE
MCGUIRE, DARRELL	ROUTE 4 BOX 777-K	HICKORY	NC	28601	SOUTH FORK
MCINNIS, TERRY D	902 COTTON ROAD	SANFORD	NC	27330	CUMNDC
MCINTYRE, OON	ROUTE 7 BOX 273-H	ASHEBORO	NC	27203	THE CROSS ROAD
MCKEE, B J	113 NORTH HARVEY STREET	WASHINGTON	NC	27889	WASHINGTON FIRST
MCKEEL, JUSTUS	P O BOX 255	WASHEU	NC	27316	RAMSEY FIRST
MCKEITHAN, ALLEN	5409 WIDGEON DRIVE	WILMINGTON	NC	28403	MURRAY MEMORIAL
MCKEITHAN, GEORGE D	ROUTE 5 BOX 167	RAEFORD	NC	28376	HILLCREST
MCKINNEY, ALLEN	251 GARDEN CREEK ROAD	MARION	NC	28752	GARDEN CREEK
MCKINNEY, CLARK	ROUTE 6 BOX 385	MARION	NC	28752	BLACK MOUNTAIN
MCKINNEY, DONALD J	1975 BOSTON ROAD	ROXBORO	NC	28753	CA-VEL
MCKINNEY, JACK	ROUTE 4	BURNSVILLE	NC	28714	WEG LOG
MCKINNEY, JERRY D	1478 WHITE DAK AVENUE	ALBEMARLE	NC	28001	WEST ALBEMARLE
MCKINNISH, HAROLO	208 REED DRIVE	EAST FLAT ROCK	NC	28726	REFUGE
MCKINNISH, JIMMY	208 REED DRIVE	EAST FLAT ROCK	NC	28726	ZION HILL
MCLAIN, IKE	P O BOX 1815	MARION	NC	28752	CATAWBA HEIGHTS
MCLAURIN, DOUGALD	ROUTE 1 BOX 446-D	FAYETTEVILLE	NC	28301	CAPE FEAR
MCLAWHORN, WILLIE	P O BOX 146	LASKER	NC	27848	LASKER
MCLEAN, JOE D	P O BOX 445	JACKSON	NC	27845	JACKSON
MCLEAN, PHIL	2510 MTN SPRING CHURCH RD	MONROE	NC	28110	MOUNTAIN SPRINGS
MCLEROT, H G	ROUTE 5	BURNSVILLE	NC	28714	BRDWSN CREEK
MCMAHAN, DAVID B	2029 ECHO LANE	GASTONIA	NC	28052	LOVE MEMORIAL
MCMAHAN, MARLIN	STAR ROUTE BOX 368	TOPTON	NC	28781	FAIRVIEW
MCMANUS, NATHANIEL JAMES	ROUTE 1 BOX 100	AUTRYVILLE	NC	28218	CLEMTN
MCNURRY, B G	P O BOX 984	ELLENBORO	NC	28047	ELLOWSHIP
MCHAIR, DONALD R	101 NORTH MAIN STREET	KANNAPOLIS	NC	28081	KANNAPOLIS FIRST
MCHAIR, EUGENE	410 RICE STREET	HAMLIT	NC	28345	CALVARY
MCHAIR, ROBERT A	ROUTE 1 BOX 13D	EVERGREEN	NC	28438	CEDAR GROVE
MCNEILL, WILLIAM	ROUTE 2 BOX 268-H	REO SPRINGS	NC	28377	WESTSIDE
MCNIEL, MARK	4807 TEWKESBURY ROAD	CHARLOTTE	NC	28213	ODUITA
MCNAIN, RONALD	ROUTE 1 BOX 524	MOORESBORO	NC	28614	MOUNT PLEASANT C
MCNACHAN, JAMES W	P O BOX 353	SAINT PAULS	NC	28384	ST PAULS SECOND
MEADE, ANDY	470 PLAINFIELD DRIVE	SHELBY	NC	28150	ELLIOTT MEMORIAL
MEDFORD, JOE	2 SUNSET CIRCLE	CANTON	NC	28716	BEULAH
MEOLIN, JAMES HAROLD	1510 COVENTRY RD	HIGH POINT	NC	27260	HILLIARD MEMORIAL
MEOLIN, ROBERT	ROUTE 4 BOX 164-A	WHITEVILLE	NC	28472	PLEASANT PLAINS
MEOLIN, TONY	ROUTE 2	MARSHVILLE	NC	28103	EUTE
MEDLOCK, HAROLD	2025 LESLIE DRIVE	GASTONIA	NC	28052	OKLAND MEMORIAL
MES, JERRY	4920-H COOLIDGE COURT	RALEIGH	NC	27604	CARTERS CHAPEL
MELANCON, JOHN	P O BOX 114	WASHINGTON	NC	27889	WASHINGTON SECOND
MELLON, FRANK	ROUTE 5 BOX 441	SHELBY	NC	28150	HOYLE MEMORIAL
MELTON, ELWIN	ROUTE 1 BOX 93	GOLDSBORO	NC	27530	FALLING CREEK
MELTON, GERALD	ROUTE 3 BOX 272	ARDEN	NC	28704	SOUTH BUNCOMBE
MELVIN, ROBERT	BOX 417	MARS HILL	NC	28754	CANE RIVER
MENGER, ROGER	ROUTE 3 BOX 159	GRANVILLE FALLS	NC	28630	POOFYS GROVE
MERKERT, FREDERICK W	1654 KESTEVEN ROAD	WINSTON-SALEM	NC	27107	WESTVIEW
MERRITT, DANIEL	ROUTE 1	BOONVILLE	NC	27011	RICHMONO HILL
MESSER, TOMMY	P O BOX 903	ANDREWS	NC	28901	PLEASANT VALLEY
MIALIK, EMIL A	4800 WEDGEWOOD DR	CHARLOTTE	NC	28210	WEDGEWOOD
MICKEL, GARRY C	ROUTE 4 BOX 449	EDENTON	NC	27932	ALBEMARLE
MIDDLETON, PAUL	1040 WORTH ROAD	RALEIGH	NC	27608	MISTON HISPANA
MIDDLETON, CHARLES	P O BOX 38	OAK CITY	NC	27857	OAK CITY
MIEIR, CHARLES E	208 RAYLAND STREET	OXFORD	NC	27565	DELRAYO
MILES, JAMES	ROUTE 1 BOX 5-0	HAYS	NC	28635	MOUNT ZION
MILLER III, LINDSAY F	ROUTE 1 BOX 291	LELAND	NC	28451	GOSHEN
MILLER, ALFRED L	714 N MAIN STREET	MOUNT AIRY	NC	27030	MOUNT AIRY FIRST
MILLER, CHARLES	1040 WORTH ST EXT	ASHBORO	NC	27203	WEST ASHEBORO
MILLER, CHUCK	ROUTE 3	APEX	NC	27502	BELLS
MILLER, FARRELL H	ROUTE 2 BOX 122-A	FAISON	NC	28341	PINEY GROVE
MILLER, FRANK	39 CAROLINA AVENUE NE	CONCORD	NC	28025	MOUNT CARMEL
MILLER, FRED	ROUTE 5 BOX 717	ALBEMARLE	NC	28001	UNNNS GROVE
MILLER, GENE	1407 WEST ROAD	KINSTON	NC	28501	GLENN RAVEN
MILLER, HENRY E	5500 WILORJA LAKE ROAD	CHARLOTTE	NC	28212	ROCKY RIVER
MILLER, JACK	ROUTE 3 BOX 178	WEST JEFFERSON	NC	28694	28694
MILLER, JACK	P O BOX 27	KELLY	NC	28448	CENTERVILLE
MILLER, JAMES	ROUTE 3 BOX 416-C	WAYNESVILLE	NC	28786	CAMP BRANCN
MILLER, KENNETH	800 SHAMROCK ROAD	HIGH POINT	NC	27260	OAK VIEW
MILLER, LEONARD B	2563 BRENTWOOD CIRCLE	LENOIR	NC	28645	GREEN ROCK
MILLER, LUTHER	970 ROUTE 4 BOX A-3	BAKERSVILLE	NC	28705	CUB CREEK
MILLER, ROBERT M	9115 TRINITY ROAD	CHARLOTTE	NC	28216	TRINITY PARK
MILLER, ROBERT W	ROUTE 1	NOLLY SPRINGS	NC	27500	UNNNS GROVE
MILLER, TED M	ROUTE 1 BOX 129-C	WOOLDFEAF	NC	27054	NEEDMORE
MILLER, WADE	1407 WESTWOOD LANE	WILKESBORO	NC	28697	PILGRIM
MILLIGAN, WILBUR	ROUTE 5 BOX 163	LORIS	SC	29567	NONEY HILL
MILLS, OAVIO E	ROUTE 2 BOX 113-AA	CATAWBA	NC	28609	OLIVET
MILLS, JULIAN R	ROUTE 2 BOX 112	WARRENTON	NC	27589	SULPHUR SPRINGS
MILLS, RAY	ROUTE 1 BOX 290	CLYDE	NC	28712	JAMES CHAPEL
MILLS, WILLIAM T	10-33 AVENUE NW	HICKORY	NC	28601	HIGHLAND
MILLSAPS, JIMMY	P O BOX 755	ROBBINSVILLE	NC	28771	BRIARTOWN
MILLWOOD, PAUL C	ROUTE 5 BOX 331	LEXINGTON	NC	27292	CNURCLAND
MILSTEAD, OALE	ROUTE 1 BOX 222A	MILLERS CREEK	NC	28651	FRIENDLY GROVE
MINNIX, J MIKE	193 CAROLINA DRIVE	CNERRYVILLE	NC	28021	CNERRYVILLE FIRST
MINTON, HORACE	C/O ROUTE 13 BOX 95	LENOIR	NC	28645	PISGAH
MINTZ, CARL FRANCIS	1301 ICEMORLEE STREET	MONROE	NC	28110	WEST MONROE
MINTZ, SAM N	1111 LAUREL LANE	GASTONIA	NC	28052	SEVENTH AVENUE
MISTER, GILBERT G	P O BOX 308	AYOEN	NC	28513	AYOEN FIRST
MITCHELL, DOUGLAS	ROUTE 1 BOX 315	ROWLAND	NC	28383	SMYRNA
MITCHELL, GRAYLEN	ROUTE 1 BOX 315	ROWLAND	NC	28383	ELIZABETH HEIGHTS
MITCHELL, NORMAN E	P O BOX 40435	FAYETTEVILLE	NC	28304	MOUNT GILEAD
MIZELLE, MURTE L	ROUTE 2 BOX 330	COLEMAN	NC	27924	LIN GROVE
MIZELLE, HUGH H	P O BOX 37	GUMBERY	NC	27238	ELAM
MOBLEY, BILLY T	534 2ND AVENUE NW	HICKORY	NC	28601	HICKORY FIRST
MONEY, KEITH	ROUTE 2 BOX 209-A	MOCKSVILLE	NC	27028	GREEN MEADOWS
MONK JR, J CNARLIE	1309 WORTH STREET	HIGH POINT	NC	27260	BRENTWOOD
MOODY JR, FRANK	ROUTE 4 BOX 110	WAXNAW	NC	28173	NERMON
MOORE, JOHN	ROUTE 5 BOX 145	APEX	NC	27502	GREEN LEVEL
MOON, RAY	ROUTE 3 BOX 162	NEW LONDON	NC	28127	WELCOME
MOONEY JR, JESSE W	ROUTE 2 BOX 475-A	ZEBULON	NC	27597	PILOT
MOONEY, JAMES	ROUTE 3 BOX 557	MOORESVILLE	NC	28115	WEST CORINTH
MOORE JR, NILTON F	ROUTE 1 BOX 479	STONEVILLE	NC	27048	PROVIDENCE
MOORE JR, LAMAR L	2205 COITTON GROVE ROAD	LEXINGTON	NC	27292	CENTER HILL
MOORE, DAVID	202 EAST COLLEGE STREET	WARSAW	NC	28398	WARSAW
MOORE, OLLIARO	ROUTE 4 BOX 166	WELLSBORO	NC	28779	MOSES CREEK
MOORE, JIM L	RT 4/55 BANKS RD	WEAVERVILLE	NC	28787	PINE BURR PARK
MOORE, MICHAEL K	4800 WEST FRIENDLY AVE	GREENSBORO	NC	27410	FRIENDLY AVENUE
MOORE, PAUL	ROUTE 3 BOX 268	YAKINVILLE	NC	27055	NEW NOPE
MOORE, PHILIP	ROUTE 6 BOX 888	NILLSBOROUGH	NC	27278	CROSS ROADS
MOORE, ROBBIE	ROUTE 1 BOX 308	KINGS MOUNTAIN	NC	28086	OAK VIEW
MOORE, STEPHEN	ROUTE 3 BOX 256	PITTSBORO	NC	27834	EMMAUS
MOORE, TIM	P O BOX 98	CERRO GOROD	NC	28430	PORTER SWAMP
MOORNEAO, FENTON	223 NORTH FULTON STREET	SALISBURY	NC	28144	SALISBURY FIRST
MOREE, NORACE	ROUTE 2	MORAVIAN FALLS	NC	28654	WALNUT GROVE
MOREE, MICHAEL	ROUTE 3 BOX 826	NUSSON	NC	28638	CENTER GROVE
MORELAND, BILL	ROUTE 1 BOX 100	LAWSONVILLE	NC	27022	PETERS CREEK

MORETZ, ARLE	ROUTE 6 BOX 304	BOONE	NC 28607	TABERNACK
MORETZ, CARTER W	ROUTE S BOX 700	BOONE	NC 28607	CLARKS CREEK
MORETZ, RICHARD	P O BOX 396	NORTH WILKESBORO	NC 28655	HINSHAW STREET
MORGAN, ALVIN C	ROUTE 2 BOX 536	TIMBERLAKE	NC 27583	BERNS GROVE
MORGAN, DEAN	ROUTE 2 BOX 303	MORGANTON	NC 28655	CARSWELL MEMORIAL
MORGAN, HENRY A	ROUTE 2 BOX 48	KINSTON	NC 28501	KENNEDY HOME
MORGAN, PAUL RAY	ROUTE 1 BOX 457	COPPERHILL	TN 37317	OAK GROVE MA
MORGAN, PAULA	ROUTE 7	FRANKLIN	NC 28740	ROSE CREEK
MORRIS SR, CLARENCE V	76 RIVERSIDE DRIVE	CRAMERTON	NC 28032	RIVERSIDE
MORRIS, B J	2201 EAST MAIN ST	LINCOLNTON	NC 28092	BOGER CITY
MORRIS, FRANK	ROUTE 1	GATESVILLE	NC 27938	MIODLE SWAMP
MORRIS, J KENNITH	P O BOX 180	WEST JEFFERSON	NC 28694	WEST JEFFERSON FIRST
MORRIS, LARRY A	1188 COUNTY HOME ROAD	SHELBY	NC 28150	PTNHAM MEMORIAL
MORRIS, MARK	502 LILOYD STREET	AMHSKIE	NC 27910	CREECH MEMORIAL
MORRIS, STEPHEN A	14 ROCHELLE PL SIMA	SLEMA	NC 27576	FAITH
MORRIS, W D	ROUTE 1 BOX 111	GATES	NC 27937	EARLYS
MORRISON JR, RBERT	ROUTE 1 BOX 839	SANFORD	NC 27330	EPHESUS
MORROW, DAVID	4386 SHATTALON DRIVE	WINSTON-SALEM	NC 27106	OLD TOWN
MORROW, VIRGIL	101 HARRIS DRIVE	MORGANTON	NC 28655	WELLSVIEW
MORTON, JOHNNY J	113 FLOWERS STORE ROAD	CONCORD	NC 28025	BRIGHT LIGHT
MOSELEY, CHARLES	ROUTE 3 BOX 755	LINCOLNTON	NC 28092	ANTIUCH
MOSELEY, EARL	207 GREEN STREET	RUTHERFORDTON	NC 28139	RUTHERFORDTON SECOND
MOSER, TOM	GENERAL DELIVERY	COLLETTSVILLE	NC 28611	ROCKY SPRINGS
MOSES, HUSTON	820 BETHEL ROAD	MORGANTON	NC 28655	SOUTHSIDE
MOSS, MARLES E	521 LEE DRIVE	SHELBY	NC 28094	NEW CAMP CREEK
MOSS, CLARK	ROUTE 3	HAYESVILLE	NC 28804	SHILOH
MOSS, JOSEPH W	ROUTE 6 BOX 389	CLINTON	NC 28328	BROWN
MOTLEY, JULIAN M	3216 E GEER ST	URRHAM	NC 27704	GRDMAN
MOTLEY, MIKE	2706 CLINE STREET EXT	STATESVILLE	NC 28677	BRISTOL DRIVE
MOWERY, BOBBY	ROUTE 1	WATHA	NC 28471	SHILOH
MOYER, ROSS E	P O BOX 306	ROSEBORO	NC 28382	ROSEBORO FIRST
MULL, DAVID	P O BOX 826	SYLVA	NC 28779	BIG RIDGE
MULL, PAUL T	ROUTE 2 BOX 101-L	BEULAVILLE	NC 28518	CEDAR SPRK
MULLINAX, JOHN	ROUTE 1 BOX 555	SPRING LAKE	NC 28390	GDURD FORDS
MULLINS JR, W ALLEN	P O BOX 1257	BREVARD	NC 28712	NEW HOPE
MULLIN, LAKE	ROUTE 1 BOX 177	OURBURN	NC 28044	ROCKY HILLS
MULLIS, BANKS	ROUTE 10 BOX 677	SALISBURY	NC 28144	ROWAN HILLS
MUMFORD, BOBBY	P O BOX 142	ROCKINGHAM	NC 28379	GRACE
MUROOCK, HOMER	C/O P O BOX 64	DEEP GAP	NC 28618	TRINITY
MURI, RICHARD L	P D BOX 425	BURNSVILLE	NC 28714	BURNSVILLE FIRST
MURPHY, GLENN W	1229 PINEY GROVE ROAD	KERNERSVILLE	NC 27284	SPRAUCE STREET
MURPHY, JAMES I	ROUTE 3 BOX 276A	URRHAM	NC 27713	HOPE VALLEY
MURPHY, LESTER	ROUTE 3 BOX 162-A	BURNSVILLE	NC 28714	MOUNT PLEASANT
MURPHY, SAMUEL H	P O BOX 397	BESSEMER CITY	NC 28016	BESSEMER CITY FIRST
MURRAY, BILLY B	ROUTE 2	WEAVERVILLE	NC 28787	PEEKS CHAPEL
MURRAY, RICHARD	818 SOUTH CHURCH STREET	GASTONIA	NC 28054	FELLDOWSHIP
MURPHY, CHARLES R	15 PINE BRANCH ROAD	SPRUCE PINE	NC 28377	PINE BRANCH
MUSSELWHITE, DOUGLAS	P O DRAWER 148	TURKEY	NC 28393	TURKEY
MYERS, FRANKLIN	ROUTE 2 BOX 126	SUPPLY	NC 28462	SABBATH HOME
MYERS, GARY	ROUTE 1 BOX 755	THOMASVILLE	NC 27360	VICTORY
MYERS, L E	313 PINELAND AVE	JONESVILLE	NC 28642	BETHEL
MYERS, WILLIAM	7101 PINELAKE LANE	CHARLOTTE	NC 28212	SAM WENELL ROAD
NANCE, JOHNNY	ROUTE 2 BOX 44	OORSOON	NC 27017	LAUREL BLUFF
NEAL, WOODROW	ROUTE 2 BOX 216	FUQUAY-VARINA	NC 27526	CHALYBEATE SPRINGS
NEATHERY, J MARSHALL	BOX 37/WEATHERS STREET	ROLESVILLE	NC 27571	ROLESVILLE
NEEDHAM, RAYMOND C	125 W GRUBB STREET	HERTFORD	NC 27944	HERTFORD
NEELY, M W	102 WEST BUCKEYE RO	SWANANOA	NC 28778	BUCKEYE
NEELY, BILL	127 CHURCH ROAD	ELK MOUNTAIN	NC 28808	ELK MOUNTAIN
NELSON, BILLY EDGAR	ROUTE 1 BOX 563	ADANSON	NC 27025	LAKE VIEW
NELSON, GLEN	117 STOKLEY RO	WILMINGTON	NC 28403	WATHA
NELSON, JERRY	ROUTE 1 BOX 603	MAGGIE VALLEY	NC 28751	LIBERTY
NEVILLE, FRANK E	309 BRIAR CLIFF DRIVE	UNN	NC 28334	WESTFIELD
NEWCOMB, C CLIFTON	ROUTE 3 BOX 140	SWANSBORO	NC 28170	DEEP CREEK
NEWCOMB, WILLIE M	P O BOX 18	BRISTON CITY	NC 28030	BRISTON CITY FIRST
NEWTON JR, ROBERT L	P O BOX 11	SUNBURY	NC 27979	BEULAH
NEWTON, CHARLES	ROUTE 2 BOX 39-G	ST PAULS	NC 28384	TOLARSVILLE
NEWTON, ROGER	ROUTE 3 BOX 421-B	ROCKINGHAM	NC 28379	CARTLEDGE CREEK
NEWTON, TRAVIS E	ROUTE 3 BOX 350	WHITEVILLE	NC 28472	SMRNA
NICHOLS, ERNEST	ROUTE 4 BOX 281	MOUNT AIRY	NC 27030	PAULS CREEK
NICHOLSON, BILL	ROUTE 1 BOX 130	HIDDEN HILLS	NC 28636	BETHANY
NICHOLSON, CLYDE R	119 BEUNA VISTA OR	BREVARD	NC 28712	WOLF CREEK
NICHOLSON, HARDEN	P O BOX 235	BALDAM	NC 28707	BALSAM
NICKELSTON, JIMMY	633 MDREENE ROAD	URRHAM	NC 27705	FARRINGTON ROAD
NIDA, RONALD S	ROUTE 3 BOX 53-A	LITTLETON	NC 27850	ENTERPRISE
NIX, LEONARD	655 SAUNDERS STREET	RALEIGH	NC 27604	CAROLINA PINES
NIX, ROGER E	1417 CLINTON STREET	RALEIGH	NC 27604	TEMPLE
NIXON, RUSSEL	ROUTE 7 BOX 149	MOUNT AIRY	NC 27030	MOUNTAIN PARK
NIXON, STANLEY	ROUTE 1	HERTFORD	NC 27944	YEOPIAM
NDFESSINGER, JACK R	186 BUCKINGHAM ROAD	WINSTON-SALEM	NC 27104	KNOXWOOD
NOLAN, A REHARD	421 N YANCE STREET	GASTONIA	NC 28052	FAITH G
NORDAN, FRED	1208 AIRPORT ROAD	ROCKINGHAM	NC 28379	DAK RIDGE
NORRIS, JACK	ROUTE 2 BOX 286	ROCKWELL	NC 28138	CASCADE
NORRIS, JOSEPH E	1102 WEST BROAO STREET	UNN	NC 28334	CALVARY O
NORRIS, QUINCY	ROUTE 1 BOX 265	SUGAR GROVE	NC 28679	ZION HILL
NORRIS, WILLIAM C	523 HENDERSON DRIVE	JACKSONVILLE	NC 28540	MIDVILLE
NORTHMAN, ED	ROUTE 1	LOUISBURG	NC 27540	PANTON GROVE
NORTON, ROBERT O	P O BOX 10DD9	SOUTHPORT	NC 28461	BEACH ROAD
NORVILLE, ALBERT	115 KIRK ST	MORGANTON	NC 28655	MOUNTAIN VIEW #1
NORWOOD, PHILLIP W	513 HOMEWOOD AVENUE	BURLINGTON	NC 27215	NORTHSIDE
NUCKLES, CLINTON	ROUTE 1	LEWISVILLE	NC 27023	GRAPEVINE
O'DELL, MICHAEL	ROUTE 4 BOX 49	RUTHERFORDTON	NC 28139	SHILOH
O'NEAL, JACK	ROUTE 2 BOX 55	YOUNGSVILLE	NC 28092	BAPTIST CHRSTN FLSHP
O'NEAL, SAM	P O BOX 201	DORSON	NC 27017	SALEM FORK
O'NEIL, FRED R	6208 DARRAW ORIVE	FAYETTEVILLE	NC 28304	MINTZ
OKES, M WAYNE	P O BOX 156	SPENCER	NC 28159	SPENCER FIRST
OAKLEY, CURTIS V	ROUTE 2 BOX 72	BURLINGTON	NC 27215	RIVERSIDE
ODD, TULL	ROUTE 2 8LWY RDOK 8PT CHURCH	BURNSVILLE	NC 28718	BEULAH
ODOM, DAVID L	ROUTE R BOX 20S	HICKORY	NC 28601	MOUNTAIN GROVE
ODUM, JOHN	P O BOX 271	MCLANSVILLE	NC 27301	
ODUM, PAUL S	ROUTE 2 BOX 216	SWANSBORO	NC 28584	ENON CHAPEL
OLD, BILLY	ROUTE 1 BOX 706	RDPER	NC 27970	DAK GROVE
OLDMAN, DAVID	ROUTE 3 BOX 344	OILTON	NC 29536	BOARDMAN
OLOMAN, DAVID	ROUTE 8 BOX 344	DILLON	NC 29536	BETHEL
OLIVER JR, ERNEST	ROUTE S BOX 41	SOUTHPORT	NC 28461	BETHEL
OLIVER, J	P O BOX 709	HENRIETTA	NC 28076	HIGH SHOAL
OLIVER, JAMES E	P O BOX	ORIENTAL	NC 28571	ORIENTAL FIRST
OLIVER, JOHN F	ROUTE 1 BOX 99	CONWAY	NC 27820	ASHLEYS GROVE
OLIVER, MICHAEL	P O BOX 18	TRENTON	NC 28585	PANTON
OLIVER, R LACY	0004 PINK HILL RO	KINSTON	NC 28501	RIVERMONT
ORDERS, DAVID C	ROUTE 1 BOX 276	MORGANTON	NC 28655	MOUNTAIN VIEW #2
ORR JR, JAY J	208 CHURCH ROAD	BAKERSVILLE	NC 28705	LEOGER
ORR SR, JERRY J	ROUTE 3/BEREA BAPTIST CH	HENDERSOVILLE	NC 28739	BEREA
ORR, BYNUM	ROUTE S BOX 315-A	HIGH POINT	NC 27623	PILOT VIEW
ORR, JOE L	ROUTE 1 BOX 187-A	ROBBINSVILLE	NC 28771	NEW HOPE

ORR, JOHNNEE	ROUTE 2 BOX 257	NC 28713	NATAHALA
OVERSTON, ALLEN	ROUTE 2 BOX 13	NC 27207	SANDY BRANCH
OWEN, RONNIE C	200 MT CAMEL RD	NC 28806	MOORE CAMEL
OWENBY, B CARROLL	140 NORTH KING CHARLES RD	NC 27610	LONGVIEW
OWENBY, TOMMY	ROUTE 1 BOX 1300	NC 28012	CEDAR GROVE
OWENS JR, CARIS	ROUTE 1 BOX 346	NC 28073	NEW BUFFALO
OWENS, J E	308 NORTH MAIN	NC 28640	ROUND KN08
OWENS, R EUGENE	P O BOX 6006	NC 28207	MYERS PARK
OWINGS, TIMOTHY	P O BOX 419	NC 28115	MOORESVILLE FIRST
OWLINE, VESTER	ROUTE 1 BOX 65	NC 28383	MOORESVILLE
PACE SR, JOHN H	ROUTE 15 BOX 563	NC 27292	REEDS
PACE, ANSEL	ROUTE 5 BOX 220	NC 28739	CANE CREEK
PACKER, ERNEST M	ROUTE 2 BOX 52-C	NC 28441	FRIENDSHIP
PACKER, GEORGE T	ROUTE 2 BOX 444	NC 28382	PINEY GREEN
PADETT, DONALD L	P O BOX 86	NC 27507	BULLOCK
PADETT, RUSSELL	SNEE BOX 494	NC 28650	28650
PAEK, HO CHONG	700 GREENLAND DRIVE	NC 28305	KOREAN
PAGE, CHARLES D	P O BOX 31046	NC 28231	CHARLOTTE FIRST
PAGE, FRANK	501 HOPE MILLS ROAD	NC 28304	LAFAYETTE
PAIGE, CLYDE	ROUTE 1 BOX 357-X	NC 28612	ICAROS GROVE
PAINTER, JACK A	P O BOX 1005	NC 28012	BELMONT FIRST
PAINTER, WILLIAM	P O BOX 213	NC 28722	FAITH TEMPLE
PAIT, HUDLY	ROUTE 181 BOX 364	NC 27292	LEXINGTON GROVE
PALMER, RONALD	ROUTE 1 BOX 103	NC 28905	VENGEANCE CREEK
PANGLE, HAZEN	80X 99	NC 28725	WILMOT
PAROUE, JAMES	P O BOX 837	NC 28328	CLINTON FIRST
PARHAM, CARTER	ROUTE 3 BOX 187	NC 28716	MEADOW GROVE
PARHAM, JAMES F	P O BOX 643	NC 28701	CLYDE FIRST
PARKER JR, CALVIN W	P O BOX 220	NC 28285	AULANDER
PARKER JR, J B	538 OAKLAND AVENUE	NC 28677	COCHRAN STREET
PARKER, BILL	P O BOX 188	NC 28553	MARSHALBERG
PARKER, CURTIS	401 EAST 16TH ST	NC 28081	CENTRAL
PARKER, GARY	214 W RIDGEWAY STREET	NC 27589	WARRENTON
PARKER, JONAH	ROUTE 1 BOX 194	NC 28654	WARRENTON
PARKER, KENNETH	ROUTE 6	NC 28553	ARLINGTON BRANCH
PARKER, ROY	ROUTE 2 BOX 105	NC 28656	MOYER
PARKER, STEVE	1000 BARKEMONT AVENUE	NC 28655	WALKERS CHAPEL
PARKER, TONY	347 TURTLE TOWN ROAD	NC 28761	LAUREL HILL
PARKER, WILLIAM L	ROUTE 1 BOX 201	NC 28334	SPRING BRANCH
PARKERSON, DEL E	2312 SUTPHIN RD	NC 27730	SANFORD FIRST
PARRIS, JAMES	ROUTE 6 BOX 166-A	NC 28660	KINGS MOUNTAIN
PARKS, STEVE	1361 GYMNWOOD DRIVE	NC 27030	PLEASANT VIEW
PARRIS JR, WILLIAM O	ROUTE 1 BOX 844	NC 28115	WHITMAN PARK
PARRIS, DELDS	38 LOVE AVENUE	NC 28779	LAUREL BRANCH
PARRISH, JAMES S	3708 YANCEYVILLE STREET	NC 27405	LANKFORD MEMORIAL
PARRISH, LESLIE H	ROUTE 1	NC 27577	BETHANY
PARSON, JAMES H	ROUTE 2	NC 28478	WILLARD
PARSON, JR, ROBERT T	ROUTE 2 BOX 472	NC 28044	RIFE PATH
PARSONS, JERRY	110 BROOKLYN CIRCLE	NC 28348	HOPE MILLS FIRST
PARUNAK, HERBERT	ROUTE 3 BOX 447	NC 28694	FRIENDSHIP
PASSMORE, EUGENE	ROUTE 1 BOX 477	NC 28040	CAMPFIELD MEMORIAL
PATRICK, GARY	3306 BRIARCLIFF ROAD	NC 27610	VAUGHAN
PATTERSON, A MAX	P O BOX 57	NC 27883	STARTONSBURG FIRST
PATTERSON, BOGER	1609 EAST WENSLEY DRIVE	NC 27030	PINEVIEW
PATTERSON, TERRY	ROUTE 1 BOX 295	NC 28574	BETHANY
PATTON, DENNIS	ROUTE 1 BOX 135	NC 28636	LINNEYS GROVE
PATTON, E RUOY	P O BOX 398	NC 27565	OXFORD
PAULEY, GEORGE	ROUTE 1 BOX 73	NC 27030	HOLLY SPRINGS
PAYNE, EUGENE	P O BOX 155	NC 28326	CAMERON
PAYNE, HENRY	708 EAST FIRST STREET	NC 28658	FAITH FIRST STREET
PAYNE, EARL	120 HAZEL COURT	NC 28712	TURKEY CREEK
PAYNE, THOMAS J	P O BOX 3381	NC 27834	PACTOLUS
PAYNE, WALTER F	ROUTE 6 BOX 242-B	NC 28052	FAIRVIEW
PEARCE, THOMAS V	ROUTE 3	NC 27576	CRESTWOOD
PEEK, STANLEY	ROUTE 2 BOX 73-B	NC 28754	BEECH GLEN
PEGAM, EMMANUEL P	ROUTE 3 BOX 126	NC 27801	DORTCH
PEGAM, STEVE	907 MCNEIL ROAD	NC 27284	HILLCREST
PELL, WILLIS	ROUTE 4 BOX 158 1/2	NC 27030	WOODLAND
PENOLETON, MAX	302 BELMONT ROAD	NC 28012	CATAWBA HEIGHTS
PENLEY JR, CHARLES C	203 CENTER STREET	NC 28160	SPENCER
PENNELL, W RAY	225 TANGLEWOOD DRIVE	NC 28081	NORTH KANNAPDILS
PENNINGTON JR, JOHN E	3900 PARK ROAD	NC 28209	PARK ROAD
PENNINGTON, JACK	ROUTE 2 BOX 112	NC 28116	CHESAPE
PENNINGTON, STEVE	ROUTE 8 BOX 81	NC 28025	ROBERTA
PEREIRA, JERRY P	P O BOX 727	NC 28777	CENTRAL
PEREZ, JOSE	1069 SEDGEFIELD RD	NC 28209	MISN BAUTISTA HISPNA MS
PERKINS, JOHN F	6523 TOMAHAWK LANE	NC 28214	UNION GROVE
PERRY JR, JOHN	615 GREEN ST	NC 28139	SOUTHERN
PERRY, DURWOOD	216 CHEATHAM STREET	NC 27525	TUNGSTEN
PERRY, W GATTIS	601 ST MARY'S STREET	NC 27529	GARNER FIRST
PETERSON, DAVID	101 MCDONALD STREET	NC 28782	TRYN SECOND
PETERSON, JOSEPH	109 WEST CHURCH STREET	NC 27892	MEMORIAL W
PETREA, LARRY WAYNE	1410 STOKER TERRACE	NC 28001	VALLEY VIEW
PEVERETT, JOHN M	ROUTE 2	NC 28457	ROCKY POINT
PHAM, AN VAN	1910 DICKENS AVE (2)	NC 28208	VIENTHNAME
PHAM, AN WANG	140 DICKENS AVE	NC 28008	MS
PHILBECK, DAVID	ROUTE 1 BOX 141	NC 28618	OLD FIELDS
PHILLEY, ALFRED E	ROUTE 1 BOX 244	NC 27019	FRIENDSHIP
PHILLIPS, BENNIE	ROUTE 4 BOX 145	NC 28714	PAINT GAP
PHILLIPS, CHARLES Q	P O BOX 6	NC 28748	NEWFOUND
PHILLIPS, DON	P O BOX 128	NC 28010	FELLOWSHIP
PHILLIPS, G O	ROUTE 3 BOX 193-E	NC 28771	SWEETWATER
PHILLIPS, I O	ROUTE 6 BOX 647	NC 28092	SOUTH
PHILLIPS, JERRY	337 LANSFORD OR	NC 28170	SOUTHIDE
PHILLIPS, JOHN W	1517 OAKDALE CIRCLE	NC 27536	POPLAR CREEK
PHILLIPS, LAWRENCE	1078 GLENDALE RD	NC 27030	CLOSER WALK
PHILLIPS, RICHARD	214 COUNTRY PLACE ROAD	NC 28403	MYRTLE GROVE
PHILLIPS, ROBERT	P O BOX 385	NC 28425	BURGAN
PHIPPS, DAN	807 ROSEWOOD DRIVE	NC 27573	WESTWOOD
PHIPPS, ROBERT A	P O BOX 190	NC 28391	STEEDMAN
PIERCE JR, C R	17 PEPHYR DRIVE	NC 28806	GRACE
PIERCE, JAMES	ROUTE 3 BOX 186-A	NC 28681	MILLERSVILLE
PIERCE, RONALD S	ROUTE 1 BOX 173	NC 28133	NEW HOME
PIERCE, TOM	1509 TARLETON AVENUE	NC 27215	NALL MEMORIAL
PIGG, BUDDY	ROUTE 2 BOX 497	NC 28650	LAWINGS CHAPEL
PIGG, EDWARD	ROUTE 1 BOX 543	NC 28081	HAVEVIEW
PITT, WILLIAM	511 CHESTNUT STREET	NC 27886	SPEED
PITTMAN, BILLIE RAE	P O BOX 215	NC 27520	BENSON GROVE
PITTMAN, BUOY	539 FORO ROAD	NC 28909	MOUNT PISGAH
PITTMAN, KENNETH	ROUTE 5 BOX 429	NC 27028	COURTNEY
PITTS, L	111 WENDOVER DRIVE	NC 28092	DAVID MEMORIAL
PLEASANT HILL BPT CHURCH	ROUTE 2	NC 28734	PLEASANT HILL
PLEASANT, TERRY E	ROUTE 1	NC 28756	PEA RONY
PLEDGER, BENNIE E	P O BOX 5012	NC 28561	CLONE
BRYSON CITY	NC 28713		
BEAR CREEK	NC 27207		
ASHEVILLE	NC 28606		
RALEIGH	NC 27610		
BELMONT	NC 28012		
GROVER	NC 28073		
JEFFERSON	NC 28640		
CHARLOTTE	NC 28207		
MOORESVILLE	NC 28115		
ROWLAND	NC 28383		
LEXINGTON	NC 27292		
HENDERSONVILLE	NC 28739		
GARLAND	NC 28441		
ROSEBORO	NC 28382		
BULLOCK	NC 27507		
SNEE BOX FERRY	NC 28650		
FAYETTEVILLE	NC 28305		
CHARLOTTE	NC 28231		
FAYETTEVILLE	NC 28304		
CONNELLY SPRINGS	NC 28612		
BELMONT	NC 28012		
COLUMBUS	NC 28722		
LEXINGTON	NC 27292		
MARBLE	NC 28905		
OILLSBORO	NC 28725		
CLINTON	NC 28328		
CANTON	NC 28716		
CLYDE	NC 28701		
AULANDER	NC 28285		
STATESVILLE	NC 28677		
MARSHALBERG	NC 28553		
KANNAPOLIS	NC 28081		
WARRENTON	NC 27589		
MARSHALL FALLS	NC 28654		
MORFILL	NC 28553		
NASHVILLE	NC 28656		
MORGANTON	NC 28655		
NEBO	NC 28761		
OUNN	NC 28334		
SANFORD	NC 27730		
KINGS MOUNTAIN	NC 28660		
MOUNT AIRY	NC 27030		
MOORESVILLE	NC 28115		
SYLVA	NC 28779		
GREENSBORO	NC 27405		
MILLOESE	NC 27577		
WILLARD	NC 28478		
ELLENBORO	NC 28044		
HOPE MILLS	NC 28348		
WEST JEFFERSON	NC 28694		
ELLENBORO	NC 28040		
RALEIGH	NC 27610		
STARTONSBURG	NC 27883		
MOUNT AIRY	NC 27030		
RICHLANOS	NC 28574		
HIDDENITE	NC 28636		
OXFORD	NC 27565		
MT AIRY	NC 27030		
CAMERON	NC 28326		
NEWTON	NC 28658		
BREVARO	NC 28712		
GREENVILLE	NC 27834		
GASTONIA	NC 28052		
SELMA	NC 27576		
MARS HILL	NC 28754		
ROCK MOUNTAIN	NC 27801		
KERNERSVILLE	NC 27284		
MOUNT AIRY	NC 27030		
BELMONT	NC 28012		
SPINDALE	NC 28160		
KANNAPDILS	NC 28081		
CHARLOTTE	NC 28209		
GREENSBORO	NC 28116		
CONCORD	NC 28025		
SPRUCE PINE	NC 28777		
CHARLOTTE	NC 28209		
CHARLOTTE	NC 28214		
RUTHERFORDTON	NC 28139		
FRANKLINTON	NC 27525		
GARNER	NC 27529		
TRYN	NC 28782		
WILLIAMSTON	NC 27892		
ALBEMARLE	NC 28001		
ROCKY PDINT	NC 28457		
CHARLOTTE	NC 28208		
CHARLOTTE	NC 28008		
DEEP GAP	NC 28618		
GERMANTON	NC 27019		
BURNSVILLE	NC 28714		
LEICESTER	NC 28748		
BARIUM SPRINGS	NC 28010		
ROBBINSVILLE	NC 28771		
LINCOLNTON	NC 28092		
WADESBORO	NC 28170		
HENDERSON	NC 27536		
MOUNT AIRY	NC 27030		
WILMINGTON	NC 28403		
BURGAN	NC 28425		
ROXBORO	NC 27573		
STEEDMAN	NC 28391		
ASHEVILLE	NC 28806		
TAYLORSVILLE	NC 28681		
PEACHLAND	NC 28133		
BURLINGTON	NC 27215		
HAIDEN	NC 28650		
KANNAPOLIS	NC 28081		
TARBORO	NC 27886		
CLAYTON	NC 27520		
WARNE	NC 28909		
HOCKSVILLE	NC 27028		
LINCOLNTON	NC 28092		
FRANKLIN	NC 28734		
MILL SPRING	NC 28756		
NEW BERN	NC 28561		

PLEMMONS, OAVIS	ROUTE 4 BOX 147	NC 28786	MAGGIE VALLEY FIRST
PLEMMONS, JACK	61 OVERLOOK ROAD	NC 28803	BEULAH
PLESS, HOWARD	ROUTE 6 BOX 246	NC 28144	NEEL ROAD
PLESS, SAM	506 RESERVOIR ROAD	NC 28752	PARKERS CHAPEL
PLUMMER, ROBERT	ROUTE 1	NC 27921	SAWYER S CREEK
PLYER, RICHARD	ROUTE 3 BOX 42	NC 28005	PATTERSON GROVE
POINDEXTER, RICHARD G	ROUTE 2 BOX 16D	NC 28001	ANDERSON GROVE
POLINSKI, JOE	ROUTE 3 BOX 61-1	NC 27983	WAKELON
POLLARO, JAMES E	134 WINSTON ROAD	NC 28642	JONESVILLE FIRST
POLLOCK, RANDALL T	P O BOX 10D	NC 28031	CORNELIUS FIRST
POMEROY, DOUGLAS	P O BOX 147	NC 28124	MOUNT PLEASANT FIRST
PONDER, LLOYD	ROUTE 3	NC 28754	LAUREL VALLEY
PONDER, WALTER C	211 ROBINWOOD CIRCLE NE	NC 28645	CREST VIEW
POOLE, A JOE	5218 MCLEOD ROAD	NC 28358	MEMORIAL
POOLE, ROBERT B	DRAWER 1325	NC 27909	CDRINTH
POOVEY, HARRY E	P O BOX 30954	NC 27612	CRABTREE VALLEY
POPE, DAVID E	P O BOX 646	NC 27854	MARSHVILLE
POPE, TEO	P O BOX 97	NC 27544	NEW HOPE
POPE, WILLIAM H	ROUTE 1 BOX 252	NC 27021	MOUNT OLIVE
PORTER, RICHARD	38 LISKE AVENUE	NC 28025	BETHLEHEM
POSTELL, FRANCIS	ROUTE 1	NC 28901	RED MARBLE
POSTON, C ERNEST C	P O BOX 18B	NC 28461	OAK ISLAND FIRST
POSTON, R E	ROUTE 1 BOX 33	NC 28746	CHIMNEY ROCK
POTTER JR, V C	ROUTE 2 BOX 466-B	NC 28451	TOWN CREEK
POTTS, JAMES RAY	ROUTE 6 BOX 328-AA	NC 27612	WAKEMINSTER
POWELL, DANNY	ROUTE 3 BOX 479	NC 27577	WILSONS MILLS
POWELL, JIM H	4729 BROOKTREE DR	NC 28208	CHARLOTTE
POWELL, JUDITH	ROUTE 3 BOX 102	NC 28723	ANTIOCH
POWELL, MARION	10 BROOKWOOD LANE	NC 28601	MOUNTAIN VIEW
POWERS, L M	220D E KING ST	NC 28607	THREE FORKS
POWERS, W O	ROUTE 2 BOX 373	NC 28394	NEW HOME
PRATT, B G	201 FOREST DRIVE	NC 27317	RANDOLPH FIRST
PRESBUTT, WAYNE	1428 CAROLINA PINES AVE	NC 27607	BARHAM
PRESLEY, BILLY P	P O BOX 1	NC 27937	REYNOLDSON
PRESNELL, CARL J	602 ALLENS CREEK RD	NC 28786	ALLENS CREEK
PRESSLEY, JAMES B	P O BOX 612	NC 28129	TAKEMERVILLE
PRESSLEY, JAMES K	BOX 636	NC 28717	SPEEDWELL
PRESSLEY, C HACK	511 TUCKESEEGE ROAD	NC 28616	PALM BEACH
PRESSLEY, STEPHEN J	777 TUNNEL ROAD	NC 28805	BEVERLY HILLS
PRESTON, TOMMY E	ROUTE 2/WHITE LEVEL BAPT	NC 27549	WHITE LEVEL
PRESTWOOD, DALLAS W	309 W BURNETTE AVE	NC 27823	ENFIELD
PREVATTE JR, BAXTER	P O BOX 187	NC 27591	WENDELL
PREVETTE, DOUGLAS K	P O BOX 134	NC 28671	RUTHERFORD COLL FIRST
PRICE JR, RICHARD E	1602 SEVEN OAKS	NC 27601	GRACE
PRICE JR, RICHARD E	P O BOX 146	NC 28754	MARS HILL
PRICE, C R	6325-B GORDON ROAD	NC 28405	EAST WILMINGTON
PRICE, DONALD	204 WEST CHURCH ST	NC 27504	BENSON
PRICE, ED	418 NORDWOOD ST SW	NC 28645	FRIENDSHIP
PRICE, KENNETH WAYNE	172 HORTON ROAD	NC 27718	BARHAM
PRICE, LAMAR	ROUTE 1 BOX 110	NC 28129	BARBEES GROVE
PRICE, WESLEY	ROUTE 1 BOX 736	NC 28722	MIDWAY
PRICHARD, TERRY	ROUTE 1 BOX 456-A	NC 27874	DAWSON
PRIDGEN SR, M L	304 ALEXANDER DRIVE	NC 27801	PARKWOOD
PRIME, GERALD C	1307 SUMMIT AVENUE	NC 27405	ELLET MEMORIAL
PRINCE, JERRY DON	ROUTE 1 BOX 134	NC 28459	CALABASH
PRITCHARD, BOBBY	1216 CDTRELL HILL ROAD	NC 28645	YADKIN VALLEY
PRITCHARD, L O	307 GRAVES STREET	NC 27576	SAROIS
PROCTOR, C LEE	4317 SUNSET DRIVE	NC 28212	MINT HILL
PROCTOR, DEAN	ROUTE 1 BOX 967	NC 28073	ALLEN MEMORIAL
PROCTOR, JERRY	P O BOX 219/CROSSWAY BC	NC 27933	CROSS JAY
PROFFITT, GILBERT W	6268 ABERNATHY RD	NC 27377	TOWNE MEMORIAL
PRUITT JR, BILL	5516 SHARDN RD	NC 28210	LDILWORTH
PRUITT, AARON	ROUTE 2	NC 28722	PACOLET HILLS
PRUITT, ALBERT C	STAR ROUTE 3 BOX 3D-E	NC 28584	PELETIER
PRUITT, MITCHELL M	ROUTE 3 BOX 92	NC 28086	CHESTNUT RIDGE
PRUITT, STANLEY	110 TARBORN STREET	NC 27801	ROCKY MOUNT
PRUITT, TIM	11 SHERWOOD FOREST	NC 28659	PEACE HAVEN
PUCKETT JR, W H	1519 MILLBROOK ROAD	NC 27609	MILLBROOK
PUCKETT JR, WILLIAM T	P O BOX 278	NC 27928	CRESWELL
PUCKETT, BILL	ROUTE 1D BOX 582	NC 28655	LAKEVIEW
PUGH, JACK	ROUTE 1 BOX 426	NC 28694	WINDY MOUNTAIN
PUGHE, LARRY	ROUTE 1 BOX 209	NC 2735D	CARAWAY
PULLEY, R R	ROUTE 1 BOX 36-A	NC 27522	UNION
PULLIAM, JIMMY F	ROUTE 5 BOX 267	NC 27549	ROCK SPRING
PULLIUM JR, GEORGE W	P O BOX 21	NC 27545	KNIGHTDALE
PULLUM, HOWARD	ROUTE 1 BOX 35	NC 28752	CHAPEL HILL
PYATTE, DAVE	1169 CONNELLY SPRINGS RD	NC 28645	CAJAHS MOUNTAIN
QUALLS, O PHILLIP	P O BOX 66	NC 27502	APEX
QUEEN, ROY J	ROUTE 7 BOX 532	NC 27292	HOLLOWAYS
QUEEN, SOLOMON	ROUTE 1 BOX 116	NC 28719	RUNDHILL
QUICK, GEORGE W	ROUTE 1 BOX 411	NC 28163	BETHEL
RABB, DAVID	6104 DEBBY DRIVE	NC 28150	EMMANUEL
RABB, MELVIN D	P O BOX 386	NC 28650	EAST MAIDEN
RABON, W BRUCE	644D FARMINGDALE DR	NC 28212	COMMONWEALTH
RAINES, ANOY	ROUTE 2 BOX 711	NC 28016	MOUNT BEULAH
RAMSEY JR, GLENN A	P O BOX 4391	NC 28601	FAIRBROOK
RAMSEY, JAMES	ROUTE 1 BOX 384	NC 27587	RIDGECREST
RAMSEY, JOHNNY	208 BLUE JEWEL DRIVE	NC 27292	BETHEL
RAMSEY, R VICTOR	P O BOX 459	NC 27958	MOYOCK
RANKIN, GARY	ROUTE 2 BOX 8B	NC 28164	CRAIG MEMORIAL
RASH, JIM	ROUTE 1 BOX 326	NC 28694	LAUREL KNOB
RASDR JR, PAUL W	ROUTE 3 BOX 299-D	NC 27587	COMMUNITY
RAWLS, GORDON	ROUTE 3 BOX 319-L	NC 27983	ROSS
RAWLS, JAMES	2405 JEANIE AVENUE	NC 27886	MILDROD
REA, ROBERT T	ROUTE 4 BOX 16	NC 28379	MOUNT OLIVE
REAGAN, PAUL		NC 28713	MARTIN HILL
REAVIS, JERRY	ROUTE 2 BOX 315-B	NC 28659	DAVIS MEMORIAL
RECTOR, WILLIAM R	ROUTE 1 BOX 55D	NC 28092	MACDONALD
REED, FRED	909 WIBLEDON PLACE	NC 27260	SOUTHSIDER
RECE, MAX G	20D RANCH DRIVE	NC 27263	ALLEN JAY
RECE, RONNIE	P O BOX 288	NC 28614	CRANBERRY
REED, L B	192 FOREST HILL DRIVE	NC 28803	LIBERTY
REED, MICHAEL	P O BOX 266	GA 30513	LIBERTY
REEP, RONALD C	ROUTE 4 BOX 132	NC 28691	MOUNTAIN RIDGE
REES, PAUL M	208 OAK SUMMIT ROAD	NC 27105	WEST SIDE
REEVES, STEVE	ROUTE 9 BOX 772	NC 28734	SUGAR FORK
REEVES, TEO	ROUTE 4 BOX 131	NC 28786	EMMANUEL
REGISTER, GEORGE T	ROUTE 1 BOX 16D	NC 28425	MOUNT HOLLY
REHRER, CAHL	1732 SWANN STREET	NC 28303	LAGRANGE PARK
REID, FARRIS	ROUTE 4 BOX 180	NC 28940	VIOLET
REIO, GLENN	P O BOX 11	NC 28748	REDMON
RENFRO, CEPHAS	ROUTE 1 BOX 323	NC 28777	ROCKDALE
RENFRO, DALLAS	ROUTE 2 BOX 102B	NC 28777	CRABTREE CHAPEL
REVELLE, EDWARD C	P O BOX 505	NC 27525	UNION VIEW
WAYNESVILLE			
ASHEVILLE			
SALISBURY			
MARION			
CAMERO			
KINGMOUNTAIN			
ALBEMARLE			
WINOSOR			
JONESVILLE			
CORNELIUS			
MOUNT PLEASANT			
MARS HILL			
LENOIR			
LUMBERTON			
ELIZABETH CITY			
RALEIGH			
MASHVILLE			
KITTRELL			
KING			
CONCORD			
ANDREWS			
LONG BEACH			
LAKE LURE			
LELAND			
RALEIGH			
SMITHFIELD			
CHARLOTTE			
ENFIELD			
HICKORY			
BOONE			
VASS			
RANDOLPH			
DURHAM			
GATES			
WAYNESVILLE			
OAKBORO			
CASHIERS			
MOUNT HOLLY			
ASHEVILLE			
LOUISBURG			
ENFIELD			
WENDELL			
RUTHERFORD COLL			
HIGH POINT			
MARS HILL			
WILMINGTON			
BENSON			
LENOIR			
DURHAM			
OKAORO			
COLUMBUS			
SCOTLAND NECK			
ROCKY MOUNT			
GREENSBORO			
SHALLOTTE			
LENOIR			
SELMA			
CHARLOTTE			
GRUYER			
CROUSE			
WHITSETT			
CHARLOTTE			
COLUMBUS			
SWANSBORO			
KINGS MOUNTAIN			
ROCKY MOUNT			
NORTH WILKESBORO			
RALEIGH			
CRESWELL			
MORGANTON			
WEST JEFFERSON			
SOPHIA			
CREEDMUOR			
LOUISBURG			
KNIGHTDALE			
MARION			
LENOIR			
APEX			
LEXINGTON			
CHEROKEE			
STANFIELD			
SHELBY			
MAIDEN			
CHARLOTTE			
BESSEMER CITY			
HICKORY			
WAKE FOREST			
JAMESTOWN			
MOYOCK			
STANLEY			
WEST JEFFERSON			
WAKE FOREST			
WINOSOR			
TARBORO			
ROCKINGHAM			
BRYSON CITY			
NORTH WILKESBORO			
LINCOLNTON			
HIGH POINT			
HIGH POINT			
CRANBERRY			
ASHEVILLE			
BLUE RIDGE			
TAYLORSVILLE			
WINSTON-SALEM			
FRANKLIN			
WAYNESVILLE			
BURGAW			
FAYETTEVILLE			
ROUTE 4 BOX 180			
LEICESTER			
SPRUCE PINE			
SPRUCE PINE			
FRANKLINTON			

REVELS, OLLIS	SW16 CONCORD HWY	MONROE	NC	28110	BENTONS CROSS ROADS
REVELS, ROHEY L	ROUTE 1 BOX 446	LUMBERTON	NC	28358	ANTIOCH
REVELS, ROMEY L	ROUTE 1 BOX 446	LUMBERTON	NC	28358	UNION LIGHT
REVIS, JAMES	750 JUPITER ROAD	WEAVERVILLE	NC	28787	JUPITER
REVIS, JAMES	ROUTE 2 BOX 898	BESSEMER CITY	NC	28016	SUNNYSIDE
REVIS, KENNETH HOWARD	ROUTE 2 BOX 326	ROUTE 80	NC	28761	MOUNT PLEASANT
REVISKY, WAYNE	ROUTE 1 BOX 479	BOSTIC	NC	28018	GLENWOOD
REYNOLDS, J KEITH	ROUTE 6	CLINTON	NC	28328	CORINTH
REYNOLDS, LONNIE A	P O BOX 847	CREECHMOOR	NC	27522	CONCORD
REYNOLDS, N H	P O BOX 64-A	NORHAN	NC	28367	HARSTON
RHINEHART, CLYDE	484 JACKSON ROAD	FLETCHER	NC	28732	OAK FOREST
RHOADES, JAMES	ROUTE 1 BOX 306	NORTH WILKESBORO	NC	28659	PILGRIM
RHODEN, ROBERT	ROUTE 2 BOX 526	OXFORD	NC	27565	PROVIDENCE
RHODES, FRED	P O BOX 485 (BLANTON ST)	COLUMBUS	NC	28722	COLUMBUS
RHODES, LAWRENCE	ROUTE 3 BOX 304	FLETCHER	NC	28732	HODPERS CREEK
RHODES, O O	131 WILMONT DRIVE	HENDERSONVILLE	NC	28739	LIBERTY
RHYNE, GERALD	ROUTE 1 BOX 286	FAYETTEVILLE	NC	28301	FAITH
RICE, DWIGHT	521 N BUCKOAX STREET	STANLEY	NC	28164	FAITH S
RICE, GARLAND	ROUTE 3	MARSHALL	NC	28753	ANTIOCH
RICE, H WARREN	119 EAST FIFTEENTH STREET	SALISBURY	NC	28144	NORTH MAIN STREET
RICE, JAMES S	1406 BEVERLY AVENUE	SHELBY	NC	28150	IMMANUEL
RICE, JOE G	WOOTEN COVE RD	WEAVERVILLE	NC	28787	GRAPEVINE
RICE, WILLIAM	ROUTE 4 BOX 229-A	JACKSONVILLE	NC	28540	GALILEE
RICH JR, THOMAS L	PO BOX 672	FAIRMONT	NC	28340	FAIRMONT FIRST
RICH, BILL H	ROUTE 2 BOX 365	BOOMER	NC	28018	MOUNTAIN VIEW
RICHARDS, DENNIS	ROUTE 1 BOX 305	BOOMER	NC	28066	LIVINGSTON MEMORIAL
RICHARDS, ERNEST W	ROUTE 2 BOX 56	VILAS	NC	28692	BRUSHY FORD
RICHARDS, JOE	ROUTE 5 BOX 449	FOREST CITY	NC	28043	SANDY HUSH
RICHARDSON JR, J A	ROUTE 8 BOX 669	SALISBURY	NC	28144	CALVARY
RICHARDSON, C H	P O BOX 100	HOLLISTER	NC	28784	MDUNT BETHEL
RICHARDSON, C H	P O BOX 100	HOLLISTER	NC	27804	SARIN GIOCONS
RICHARDSON, CLARENCE	ROUTE 4 BOX 4A	SHALLOTTE	NC	28459	GORES CHAPEL
RICHARDSON, CUM	ROUTE 1 BOX 228	HAYESVILLE	NC	28904	MOUNT PLEASANT
RICHARDSON, JAMES	3316 PLEASANT PLAINS RD	MATTHEWS	NC	28105	PLEASANT PLAINS
RICHARDSON, WAYNE	ROUTE 2 BOX 23	ELLERBE	NC	28338	NORMAN
RICHMAN, GEORGE	ROUTE 6 BOX 79-B	LUMBERTON	NC	28358	MOUNT VERNON
RIDDLE, J C	ROUTE 1 BOX 291-J	CUNNELLY SPRINGS	NC	28612	PHILADELPHIA
RIDDLE, RAY	P O BOX 1661	BLAKE MOUNTAIN	NC	28711	MOUNTAIN VIEW
RIDDLE, TERRY L	ROUTE 3 BOX 13D-A	WAKE FOREST	NC	27587	ENGLAND
RIDDLE, WAYNE	ROUTE 3 BOX 282	LENOIR	NC	28645	NORTH CATAWBA
RIDDLEY, ROM	601 NORTH	MONROE	NC	28110	TRINITY
RIDER, HOUSTON	ROUTE 2 BOX 120	HENDERSONVILLE	NC	28739	MIDDLE FORK
RIODINGS, FORREST	ROUTE 9 BOX 663	MORGANTON	NC	28655	ENON
RIODINGS, KENNETH	ROUTE 2 BOX 497-A	ASHEVILLE	NC	28805	GRASSY BRANCH
RIGAN, JOE	ROUTE 2 BOX 130	MCCON	NC	27551	DEEY CREEK
RIGGS, GERALD K	513 HEHERRIN LANE	MURFREESBORO	NC	27855	MEHERRIN
RIGGS, W PAUL	390 NORTH MAIN STREET	MOCKSVILLE	NC	27028	MOCKSVILLE FIRST
RINER JR, HAMMETT N	P O BOX 278	DOBSON	NC	27017	DOBSON FIRST
RIPPY, RAY	ROUTE 1 BOX 125	HIGHLAND	NC	28107	HOWELLS
RITTER JR, JAMES S	P O BOX 305	LILESVILLE	NC	28091	LILESVILLE
RIVENBARK, RUPERT	ROUTE 1 BOX 462-A	SPRING LAKE	NC	28390	HOWELLS
RIVERS, BILLY	159 OPTIMIST AVE CB-59-2	HUDSON	NC	28638	HUDSON FIRST
ROARK, WAYNE	ROUTE 1 BOX 109	CRESTON	NC	28615	BAPTIST HOME
ROBBINS, J R	ROUTE 5 BOX 534	LENOIR	NC	28645	HOUNT EPHRAIM
ROBBINS, JOHN L	P O BOX 47	HAYS	NC	28635	MOUNTAIN VIEW
ROBBINS, LARRY	1200 DUDLEY ROAD	GRANITE FALLS	NC	28630	LOVELADY
ROBERSON, RICHARD	ROUTE 1	MURPHY	NC	28906	NOTLA
ROBERTS, AL	302 NORTH LOGAN STREET	BURLINGTON	NC	27218	MOUNT MEMORIAL
ROBERTS, BARRY	ROUTE 2	SPRING HOPE	NC	27082	PEACHTREE
ROBERTS, DAVID E	ROUTE 1 BOX 379	FAYETTEVILLE	NC	28301	LEBANON
ROBERTS, GEORGE	P O BOX 197	DANA	NC	28724	HOUNTAIN PAGE
ROBERTS, JEFF G	P O BOX 297	LILLINGTON	NC	27546	LILLINGTON
ROBERTS, JOHNNY C	ROUTE 1 BOX 120	REDSVILLE	NC	27320	TRINITY
ROBERTS, MACK	P O BOX 301	FAYETTEVILLE	NC	28302	VILLAGE DRIVE
ROBERTS, ROB	2311 S FAYETTEVILLE ST	ASHEBORO	NC	27203	OKHURST
ROBERTSON JR, A T	412 BELL ST	TROY	NC	27371	TABERNACLE
ROBERTSON, OALE	ROUTE 1 BOX 24/EASTWAY PK	TROY	NC	27371	LAUREL HILL
ROBERTSON, JERRY R	505 WILLIAMS DRIVE	BENNETTSVILLE	SC	29512	MOUNT MORIAH
ROBERTSON, LAWRENCE	ROUTE 4 BOX 514	LINCOLNTON	NC	28092	LONG SHOALS
ROBERTSON, M THOMAS	ROUTE 1 BOX 220-O	CREECHMOOR	NC	27522	PLEASANT GROVE
ROBINSON, J C	ROUTE 63 BOX 300	GLENVILLE	NC	28736	CLEAR CREEK
ROBINSON, JACK	ROUTE 1 BOX 47	BOLIVIA	NC	28422	MILL CREEK
ROBINSON, JACK	ROUTE 1 BOX 406	SYLVA	NC	28779	BUFF CREEK
ROBINSON, JIHMIE D	30 PLATEAU ROAD	ASHEVILLE	NC	28805	BEE TREE
ROBINSON, MCCOY	107 COLONY DRIVE	MORGANTON	NC	28655	ASHEVILLE STREET
ROBINSON, STEVE	ROUTE 2 BOX 104-A	LICESTER	NC	28748	MOUNT PLEASANT
ROCK, COLIE E	705 EAST 6 STREET	ERWIN	NC	28339	ERWIN FIRST
ROCKHOLT, JERRY	3617 GARDNER PARK DRIVE	GASTONIA	NC	28052	BETHANY
ROE, H O JACK	1203 MAGNOLIA STREET	GREENSBORO	NC	27401	HAGNOLIA STREET
ROGERS JR, E HARVEY	P O BOX 116	FALLSTON	NC	28042	FALLSTON
ROGERS, CHARLES	1008 NEW STOCK ROAD	WEAVERVILLE	NC	28787	MOUNT SHEBA
ROGERS, DAVIO W	P O BOX 382	ROXBORO	NC	27573	SEMORA
ROGERS, ELBERT C	ROUTE 2 BOX 459	LELANO	NC	28451	PEACE MEMORIAL
ROGERS, GARRY	ROUTE 1 BOX 47D-8	ASHEVILLE	NC	28806	JONES VALLEY
ROGERS, GLENN B	ROUTE 4 BOX 54	CLYDE	NC	28721	WOODLAND
ROGERS, HOWARD	ROUTE 1 BOX 496	ASHEVILLE	NC	28804	NEW LIBERTY
ROGERS, J A	4821 WAXHAW-INDIAN TRL RD	MATTHEWS	NC	28105	CENTRAL
ROGERS, JEFFREY	ROUTE 1 BOX 37	PROSPECT HILL	NC	27314	LEA BETHEL
ROGERS, JOHN	P O BOX 6 / HWY 9	MILL SPRING	NC	28756	FAITH
ROGERS, J S	P O BOX 12	LILLINGTON	NC	27508	BULES CREEK FIRST
ROGERS, JOHN W	ROUTE 1 BOX 38D	HIGHLANOS	NC	28741	WINDY GAP
ROGERS, RICKY	ROUTE 4 BOX 48	HAYESVILLE	NC	28904	BEALTOWN
ROGERS, ROBERT S	P O BOX 38	WISE	NC	27594	WISE
ROGERS, ROBERT V	P O BOX 589	RICH SQUARE	NC	27869	RICH SQUARE
ROGERS, TROY	ROUTE 2 BOX 209	HARS HILL	NC	28754	BETHEL
ROGERS, WALTER E	ROUTE 4 BOX 189-B	LILLINGTON	NC	27546	FLETWOODS COMMUNITY WC
ROGERS, WILLIAM B	1524 BECCO CIRCLE	WILKESBORO	NC	28697	NORTH WILKESBORO FIRST
ROGERSON, M CARSON	P O BOX 397	ROWLAND	NC	28383	ROWLAND FIRST
ROOKS, DARRELL	3705 COLORADO DRIVE	HOPE MILLS	NC	28348	STDNEY POINT
ROSE JR, GEORGE	SS BETHEL CHURCH ROAD	MARION	NC	28752	BETHEL
ROSE, BILL	ROUTE 2 C/O VIRGIE WOOD	NORTH WILKESBORO	NC	28659	LIBERTY HILL
ROSE, JACK	P O BOX 13	YOUNGSVILLE	NC	27598	OAK GROVE
ROSE, PAUL	ROUTE 1 BOX 355	MOUNT OLIVE	NC	28365	NEWTON GROVE
ROSEMAN, HOWARD	416 S MAGNOLIA AVENUE	DUNN	NC	28334	CRESTVIEW MS
ROUNDS, CLARK	ROUTE 1 BOX 416	SPRING HOPE	NC	27882	EPHESUS
ROWE, JAMES R	ROUTE 2 BOX 338-D	PIKEVILLE	NC	27863	CALVARY G
ROWE, RONALD	208 KNOX STREET	STATESVILLE	NC	28677	FRONT STREET
ROWE, RONALD WAYNE	ROUTE 7 BOX 158	RALEIGH	NC	27614	BAY LEAF
ROWND, ROBERT K	ROUTE 1 BOX 37	VALENSIE	NC	28690	ABES GROVE
ROY, BILLY E	ROUTE 2 BOX 197-C	TROY	NC	27371	FORKS OF LITTLE RIVER
ROYALS, ANOY	104 CLONIGER DRIVE	THOMASVILLE	NC	27360	SOUTHGATE
ROYSTER, DAVID	P O BOX 516	YOUNGSVILLE	NC	27596	BROWNS
RUMBLEY, EVERETT L	ROUTE 2 BOX SD1	LOUISBURG	NC	27549	HICKORY ROCK
RUMFELT, HAROLD L	339 OLIVE BRANCH RD	DURHAM	NC	27703	OLIVE BRANCH

RUMFELT, JERRY	14 WEST HAWKINS STREET	SHELBY	NC	28150	OVER
RUMMAGE JR, RAY F	51 EAST MAIN ST	MAIEN	NC	28650	MAIEN FIRST
RUMNEY, GEORGE	535 BRIGHTWELL ORIVE	OANVILLE	VA	24541	BLANCH
RUSH, TOM	3613 WISHART STREET	OURHAM	NC	27704	FIELOCKREST
RUSHING, GLENN	ROUTE 3 BOX 345-A	FOREST CITY	NC	28043	BETHANY
RUSSELL, CHARLES W	ROUTE 4 BOX 946	LUMBERTON	NC	28358	RAFF SWAMP
RUSSELL, JAMES O	ROUTE 2 BOX 245	BOONE	NC	28607	PERKINSVILLE
RUSSELL, RONNIE	ROUTE 1 BOX 151	STANFLEO	NC	28163	MISSION
RUTHERFORD, TONY	2023 FRANCES AVENUE	HENDERSON	NC	27536	RALEIGH ROAD
RUTLAND, DAVIO	ROUTE 5 BOX 259-C	FAYETTEVILLE	NC	28301	SUGGS GROVE
RUTT, CHARLES E	4109 GUESS RD	OURHAM	NC	27712	ROSE OF SHARON
RYAN, RONALD C	P O BOX 288	PENROSE	NC	28766	LITTLE RIVER
RYMER, JOHN F	P O BOX 326	ETOWAH	NC	28279	ETOWAH
SAFRIET, RICHARD	ROUTE 11 BOX 392	STATESVILLE	NC	28677	ST MARK
SAMMONS, JACK	P O BOX 567	CANTON	NC	28716	CANTON FIRST
SAMPLES JR, EDWARD	ROUTE 3 BOX 29	VALE	NC	28168	CRINCH
SAMSON, PRATHER	ROUTE 4 BOX 82	LUMBERTON	NC	28358	GOSPEL TABERNACLE
SAMS, CHARLES C	ROUTE 2 BOX 131	ROXBORO	NC	28783	MILL CREEK
SANDERS, ERNIE B	WATAUGA STREET	FRANKLIN	NC	28734	ELLIJAY
SANDERS, HANK	416 SPRINGFIELD ROAD	ROCKY MOUNT	NC	27801	AVALON
SANDERS, JAMES	1090 ELAM ROAD	KINGS MOUNTAIN	NC	28086	BETHANY
SANDERS, LLOYD	311 CAROLINA AVENUE	BLACKSBURG	SC	29702	LOVE VALLEY
SANDERSON, KELLY	P O BOX 288	PENROSE	NC	28372	PINEY GROVE
SANDERSON, WILLIAM	1439 WEST HIGHWAY 64	WENOEL	NC	27591	HEPHZIBAH
SANDY, FRANK L	ROUTE 3 BOX 361	MOUNT OLIVE	NC	28365	JORDANS CHAPEL
SARTIN, WAYNE	ROUTE 1 BOX 132	RUFFIN	NC	27326	BURTON MEMORIAL
SASSER, ALAN	P O BOX 18947	RALEIGH	NC	27619	GREYSTONE
SASSER, JOHN CLAUDE	P O BOX 433	PIKEVILLE	NC	27863	PIKEVILLE FIRST
SASSER, LYN	16100 CABARRUS ROAD	CHARLOTTE	NC	28212	UNITED LOVE
SAUNDERS, BILL	P O BOX 1307	CHEROKEE	NC	28719	CHILDRENS HOME CHAPEL
SAUNDERS, DARRELL	804 EAST 23RD STREET	NEWTON	NC	28658	NORTH NEWTON
SAUNDERS, GYLES	ROUTE 1 BOX 189	SEAGROVE	NC	27341	BEAR CREEK
SAUNDERS, JOHN	ROUTE 9 BOX 489	HENDERSONVILLE	NC	28739	FORK CREEK
SAUNDERS, TIM	ROUTE 1 BOX 266	PALMER SPRINGS	NC	28396	BEAR CREEK
SAVELL, HAROLD A	980 HENDERSONVILLE RD	ASHEVILLE	NC	28803	BILTMORE
SAWYER, W THOMAS	P O BOX 541	MARS HILL	NC	28754	YOUNGS CHAPEL
SAWYER, WILLIAM	P O BOX 541	MARS HILL	NC	28754	ANTIOCH
SAYLOR, WILLIAM	P O BOX 58283	CHARLOTTE	NC	28229	MOUNT LEBANON
SCALES, JAMES R	2803 HERMITAGE AVENUE	FAYETTEVILLE	NC	28330	GRACE
SCHOFIELD, LESLIE N	405 WESLEY HEIGHTS DRIVE	ALBEMARLE	NC	28001	ONX GROVE
SCHURM, GORDON	STAR ROUTE	WALNUT COVE	NC	27052	WILLOW OAK
SCHUMER, L M	1224 FOREST OR	MOUNT AIRY	NC	27030	HIGHLAND PARK
SCHUYLER, ALLEN	P O BOX 1505	ATLANTIC BEACH	NC	28512	FIRST BAPTIST ISLAND MS
SCOTT, BRUCE	ROUTE 1 BOX 266-A	MORRISVILLE	NC	27560	SORRELLES GROVE
SCOTT, JACK	ROUTE 1 BOX 250	CANTON	NC	28716	ONX GROVE
SCOTT, SHANNON	9124 LITCHFORD ROAD	RALEIGH	NC	27609	MOUNT VERNON
SEAGROVES, BOBBY	705 UNIONVILLE RD	INOIAN TRAIL	NC	28079	SAROIS
SEALS, BRENT	9526 SHOPTON ROAD WEST	CHARLOTTE	NC	28210	STEELE CREEK
SEATZ, ROBERT	ROUTE 1 BOX 40	FERGUSON	NC	28624	BEAVER CREEK
SELLERS, BILLY	2011 NEWELL ROAD	KITHWENS	NC	28145	TOLENA
SELLERS, JOEL M	423 POWELL CIRCLE NE	LENOIR	NC	28645	OWER CREEK
SELLERS, TIM A	ROUTE 2 BOX 1247	BLAENBORO	NC	28320	ZION HILL
SELLS, J STEVE	3920 BAYLOR STREET	GREENSBORO	NC	27405	HILLCREST
SELMAN, ROBERT	872 LOWER FLAT CREEK RD	ALEXANDER	NC	28701	BELVA
SENER, ALFRED H	801 SUNSET DR	HIGH POINT	NC	27262	ENGLISH ROAD
SEPAUGH, MICHAEL	804 LITTON OHN STREET	MATHEWSVILLE	NC	28052	BELVA
SESSIONS, JAMES	ROUTE 2 BOX 589	VALDESE	NC	28690	HIGH PEAK
SESSON, EO	ROUTE 2 BOX 387	KINGS MOUNTAIN	NC	28086	BETHLEHEM
SETTLE, CLOYE	P O BOX 26	ROWLAND	NC	28383	PURVIS
SETTLE, CLOYE	ROUTE 1 BOX 199	ROWLAND	NC	28383	SANO HILL
SETTLE, RONALD	ROUTE 5	WHITEVILLE	NC	28472	UNION VALLEY
SETZER, DANIEL	270 STAR ROUTE BOX 111	LENOIR	NC	28645	GLOBE
SEWELL, MILTON	ROUTE 2 BOX 109	PILOT MOUNTAIN	NC	27041	BRIMS GROVE
SEYMOUR, ROBERT E	BOX 2206	CHAPEL HILL	NC	27514	BINKLEY MEMORIAL
SHACKLEFORD JR, ROBERT S	1411 BENJAMIN PKWKY	GREENSBORO	NC	27408	PARKWAY
SHARPE, JACOB	209 REICH ST	LE KINGTON	NC	27292	TYCO
SHARPE, LAUREN R	P O BOX 17	KENANSVILLE	NC	28349	KENANSVILLE
SHARPE, RAY	ROUTE 3 BOX 316	CANTON	NC	28716	WELCH HILL
SHAVER, BEWEY M	7701 DEEP RIVER ROAD	SANFORD	NC	27330	FLAT SPRINGS
SHAVER, RAYMOND	ROUTE 11 BOX 281	STATESVILLE	NC	28677	BARKER'S GROVE
SHAW, EVERETTE	ROUTE 1	GLADE VALLEY	NC	28627	MOUNT CARMEL
SHAW, GORDON	ROUTE 1 BOX 848	HERTFORD	NC	27944	BETHEL
SHAW, JAMES H	ROUTE 1 BOX 40-G	CANTON	NC	28716	HILMON GROVE
SHEEHAN, CHARLES	P O BOX 552	HAZELWOOD	NC	28738	ROCKY FACE
SHEETS JR, EARL	ROUTE 1 BOX 12	WEST JEFFERSON	NC	28694	NEW HOPE
SHEETS JR, EARL	ROUTE 3 BOX 70S-B	WEST JEFFERSON	NC	28694	PLEASANT BRANCH
SHELLEY, JAMES C	104 WOODLAND ROAD	CREEDMOOR	NC	27522	ANTIOCH
SHELTON, CHARLES	140 PARK RIDGE	SWANANOA	NC	28778	LAUREL HONCH
SHELTON, CHARLES	P O BOX 413	HAZELVILLE	NC	28908	MOSS MEMORIAL
SHELTON, DONALD	4720 RANDLEMAN RD	GREENSBORO	NC	27406	WILLOMORE
SHELTON, JERRY	ROUTE 1	FLAG POND	TN	36757	LAUREL BEND
SHELTON, MELVIN	BOX 146	LAWSONVILLE	NC	27022	VICTORY
SHELTON, ROBERT	ROUTE 7 BOX 642	CHARLOTTE	NC	28213	INDEPENDENCE HILL
SHERBERG, BOB D	P O ORAWER 459	MORGANTON	NC	28116	MORGANTON FIRST
SHERMAN, OADE	1411 HELMS STREET	MONROE	NC	28110	BENTON HEIGHTS
SHERRILL, EUGENE	1600 S HAWTHORNE RD	WINSTON-SALEM	NC	27103	FORSYTH PARK
SHIMPOCK, FARRELL	366 FLOWES STORE ROAD	CONCORD	NC	28025	OAK RIDGE
SHIPP, WILLIAM	ROUTE 1	MOUNT OLIVE	NC	28365	GARNERS CHAPEL
SHIRLEN, JIMMY	452 FAITH CHURCH ROAD	INOIAN TRAIL	NC	28075	FAITH CHURCH
SHIRLEY, DAVIO T	ROUTE 2 BOX 222-A	IRVINGVILLE	NC	28318	HARMONY
SHIRLEY, HAROLD A	P O BOX 176	BLAENBORO	NC	28320	BLAENBORO FIRST
SHIRLEY, THOMAS F	112 OAVENPORT ROAD	ASHEVILLE	NC	28806	BETHEL
SHOOK, C MICHAEL	202 REEDSFORD RD	CLINTON	NC	28328	WARAN
SHOOK, CLAY J	ROUTE 1 BOX 147	WARRENTON	NC	27589	ROWEN PLAINS
SHOOK, JERRY	ROUTE 1 BOX 45	AWASSSEE	NC	28058	HINON GROVE
SHORE, JOHN O	ROUTE 5 BOX 298	CANTON	NC	28716	CRESTVIEW
SHORT, GLENN	1212 GIONEY STREET	SHELBY	NC	28150	HIGHLAND
SHOTWELL, W EARL	316 LAND STREET	ROANOKE RAPIDS	NC	27870	GASTON FIRST
SHOUTS, PAUL	ROUTE 5 BOX 16	NORTH WILKESBORO	NC	28659	LIBERTY GROVE
SHULL, LARRY	501 HOPE HILLS ROAD	FAYETTEVILLE	NC	28304	LAKE RIM
SHUNKER, STEPHEN R	117 W CLEMONSVILLE ROAD	WINSTON-SALEM	NC	27107	PARKWAY
SHUMATE, RAY	ROUTE 8 BOX 235	MOUNT AIRY	NC	27030	OVER
SHUMATE, REX	411 COLONIAL ORIVE	NORTH WILKESBORO	NC	28659	EDGEWOOD
SHUMPERT, RAYMOND	ROUTE 2 BOX 256	LUMBERTON	NC	28358	LONG BRANCH
SIGES, JAMES B	605 PLAZA ORIVE	JACKSONVILLE	NC	28540	JACKSONVILLE FIRST
SIGLER, C E	ROUTE 1	WAXHAW	NC	28193	HOME
SILER, M MAHAN	1801 HILLSBOROUGH STREET	RALEIGH	NC	27605	PULLEN MEMORIAL
SILVER, OAN	ROUTE 3	KINGS MOUNTAIN	NC	28086	SHADY GROVE
SIMMONS, BOBBY	ROUTE 2 BOX 410	MAIEN	NC	28650	FRIENDLY CHAPEL
SIMMONS, J MICHAEL	2801 DUNLAVIN WAY	CHARLOTTE	NC	28205	MIDWOOD
SIMMONS, ROLAND	ROUTE 2 BOX 782	GALLS	NC	28034	COMMUNITY
SIMMONS, STEVE	P O BOX 687	PROCTORVILLE	NC	28375	PROCTORVILLE
SIMMS, ROBERT F	3708 COUNTRY CLUB DRIVE	CHARLOTTE	NC	28205	ROPER MEMORIAL
SIMPSON JR, HOWARD	ROUTE 1 BOX 650	CHAPLER	NC	27970	GREN

SIMPSON JR, L B	ROUTE 1 BOX 939	TARBORO	NC	27886	ACORN HILL
SIMPSON, ALDRED	247 LAWYER'S ROAD	INDIAN TRAIL	NC	28079	ALBION GROVE
SIMPSON, B KLYDE	ROUTE 1 BOX 770	INDIAN TRAIL	NC	28079	LAKEVILLE
SIMPSON, CHESTER	1412 FORREST DR	MOUNT AIRY	NC	27030	UNION CROSS
SIMPSON, KENNETH	115 JONAS DRIVE	LINCOLNTON	NC	28092	LINCOLN AVENUE
SIMPSON, NORMAN L	ROUTE 4 BOX 494-A	KINSTON	NC	28501	SANDY BOTTOM
SIMPSON, PAUL	ROUTE 3 BOX 267	YAKINVILLE	NC	27055	SPRING SPRING
SIMPSON, WAYNE	P O BOX 67	COMO	NC	27818	BUCKHORN
SISK, DOELL	4500 DANKWOOD DRIVE	GASTONIA	NC	28052	CHESTER
SINGLEY, ALLAN	268-D N FAIRVIEW DRIVE	LENOIR	NC	28645	GRANDIN
SINGLEY, A J	ROUTE 1 BOX 693	MACCLESFIELD	NC	27852	EAGLES
SINGLEY, KENNETH	P D BOX 818	WHITEVILLE	NC	28472	PEACE
SINK, MARK	ROUTE 6 BOX 180	GASTONIA	NC	28052	SPRINGFIELD
SIFE, ANDREW	P O BOX 370	HAMILTON	NC	27840	HAMILTON
SISK, DEAN	ROUTE 1 BOX 121	Pilot Mountain	NC	27920	ALBION
SISK, DOELL	ROUTE 1 BOX 166	HORSE SHOE	NC	28742	MILLS RIVER
SITTON, HAROLD	ROUTE 1D BOX 168	MORGANTON	NC	28655	EL BETHEL
SIZEMORE, CARL	ROUTE 8 BOX 629	MORGANTON	NC	28655	PLEASANT RIDGE
SIZEMORE, MARCUS	ROUTE 1	UNION GROVE	NC	28689	GRASSY KNOB
SIZEMORE, MARVIN	1211 GREENE STREET	WADESBORO	NC	28170	NORTH WADESBORO
SIZEMORE, PAUL	P O BOX 249	BUXTON	NC	27920	CAPE TERRAS
SKEENS, BOBBY	ROUTE 2 BOX 106	CLINTON	NC	28628	MOUNT GILEAD
SKERRETT, OLIVER	ROUTE 1 BOX 444	LENOIR	NC	28645	KINGS CREEK
SKIPPER, STANLEY	ROUTE 9 BOX 442	BURLINGTON	NC	27215	CITY LAKE
SLACK, GEDRGE D	P O BOX 181	MARSHALL	NC	28753	OAK HILL
SLAGLE, ROGER	55D1 MORGAN HILL ROAD	MONROE	NC	28110	MILL CREEK
SLOAN, WAYNE A	2200 ASHLEY ROAD	CHARLOTTE	NC	28208	CALVARY
SLOATON JR, JOHN W	2200 ASHLEY ROAD	CHARLOTTE	NC	28208	
SLOAN JR, JOHN W	5768 SUMMIT AVENUE	BROWN SUMMIT	NC	27214	CAMP HERMAN
SLOOP, BILLY J	ROUTE 4 BOX 295	ASHEVILLE	NC	28806	GRANDVIEW
SLUDER, GUY A	ROUTE 4 BOX 222	NASHVILLE	NC	27856	PHILADELPHIA
SMILEY, TOM	314 N SECOND AVE	SILER CITY	NC	27344	SILER CITY FIRST
SMITH JR, C R	ROUTE 2 BOX 613	HICKORY	NC	28601	LONGVIEW
SMITH JR, EDWARD	ROUTE 2 BOX 40S-G	LELAND	NC	28451	LEBANON
SMITH JR, D	P O BOX 2586	OURHAM	NC	27705	SPRY STONE
SMITH JR, MALBERT	104 NELSON CIRCLE	TARBORO	NC	27886	ROSEDALE
SMITH JR, SELBY	ROUTE 1 BOX 4D1	ASH	NC	28420	NEW LIFE
SMITH, ANSON	ROUTE 1 BOX 4D1	ASH	NC	28420	MAGNDLIA
SMITH, ANSON	703 POLO ROAD NE	WINSTON-SALEM	NC	27106	FOREST HILL
SMITH, BENCY B	601 DOMINO PLACE	HIGH POINT	NC	27260	FAITH
SMITH, BILLY	ROUTE 2	LEICESTER	NC	28748	PINEY GROVE
SMITH, BOBBY	P O BOX S72	SYLVA	NC	28779	PINE CREEK
SMITH, CARL	ROUTE 1 BOX 348-B	ASH	NC	28420	HAPPY HOME
SMITH, CHARLES	ROUTE 1 BOX 348-B	ASH	NC	28420	MYRTLE HEAD
SMITH, CHARLES	ROUTE 3 BOX 14	ALBEMARLE	NC	28001	HILLSIDE
SMITH, CURTIS	P O BOX 340	PINE LEVEL	NC	27568	PINE LEVEL
SMITH, DARRELL	313 EAST MARTIN	WADESBORO	NC	28170	WAGGERS FIRST
SMITH, DAVID B	1903 E WALNUT STREET	GOLDSBORO	NC	27530	GOLDSBORO FIRST
SMITH, DAVID B	5936 CHURCH STREET EXT	GREENSBORO	NC	27405	GETHEMENE
SMITH, E LEON	2100 CHAPEL HILL ROAD	OURHAM	NC	27707	LAXWOOD
SMITH, EARL	ROUTE 1 BOX 147	SILER CITY	NC	27344	ROCKY RIVER
SMITH, EVERETTE J	P O BOX 202	CEGAR MOUNTAIN	NC	28718	CRAB CREEK
SMITH, FRANCIS G	4121 SEAFORTH DRIVE	CHARLOTTE	NC	28205	EASTWAY
SMITH, GUY	233 GREENWOOD STREET	EDGEWOOD	NC	27204	LEWIS FIRST
SMITH, HAROLD T	ROUTE 3 BOX 236	NEWTON	NC	28658	BETHEL
SMITH, HARRY C	509 BEVERLY DRIVE	GASTONIA	NC	28054	UNION ROAD
SMITH, J B	ROUTE 6 BOX 319-AA	CLINTON	NC	28328	ELIZABETH
SMITH, JAMES HOWARD	303 ODELL STREET	KANNAPOLIS	NC	28081	SHARON
SMITH, JAMES LEON	110 HIGHLAND AVENUE	ALBEMARLE	NC	28001	WEST OAKBORO
SMITH, JAMES S	P O BOX 566	WAKE FOREST	NC	27574	LEWISVILLE ROAD CHAPL MS
SMITH, JOE	3205 ARROWWOOD DRIVE	RALEIGH	NC	27604	CALVARY
SMITH, JOHN	ROUTE 1 BOX 33-B	MOUNT GILEAD	NC	27306	HAMER CREEK
SMITH, JOHNNY J	506 FISHER STREET	CONCORD	NC	28025	RODGERS PARK
SMITH, LEE ROY	ROUTE 3 BOX 11S-A	MOUNT GILEAD	NC	27306	EXWAY
SMITH, LEON	21 PHILLIPS ST	CANTON	NC	28716	CALVARY
SMITH, MARTIN	C/O ROUTE 1 BOX 348-B	LAKE TOXAWAY	NC	28747	OAK GROVE
SMITH, MAX W	ROUTE 3	WEST JEFFERSON	NC	28654	LIBERTY
SMITH, MICHAEL	ROUTE 3 BOX 266	BLAEOENBORO	NC	28320	WEST BLAEOENBORO
SMITH, MICHAEL	ROUTE 2	POLKTON	NC	28135	REO HILL
SMITH, RALPH	7332 ALAMANCE OR	CHARLOTTE	NC	28212	ARLINGTON
SMITH, RICHARD	ROUTE 10 BOX 279	ASHEBORO	NC	27203	RICHLAND
SMITH, ROBERT	P O BOX 1	FAIRVIEW	NC	28730	FAIRVIEW
SMITH, STEPHEN W	P O BOX 346	CONCORD	NC	28760	PROVIDENCE
SMITH, THOMAS H	ROUTE 3	HAMPTONVILLE	NC	27020	SWAINS
SMITH, THOMAS WESLEY	ROUTE 6 BOX 318	MARSHALL	NC	28753	BIG LAUREL
SMITH, WILLIAM	P O BOX 85	BUNN	NC	27508	BETHEHEM
SNELGROVE, MICHAEL	112 OELMAR ROAD	SHELBY	NC	28150	CHRISTIAN FREEDOM
NELSON, RONNIE	928 GROVE STREET	DANVILLE	VA	24541	MILTON
SNIPES, ALFRED D	ROUTE 6 BOX 501	LENOIR	NC	28645	MEADOWBROOK
SNOYER, SAM	ROUTE 5 BOX 106-AA	STATESVILLE	NC	28677	HARDY GROVE
SODERGREN, R WENDELL	3630 WEST OXON BLVO	SHELBY	NC	28150	BEAVER DAM
SOLESBEE, DONNIE	P O BOX 6	WAYNESVILLE	NC	28786	NINEVAH
SOMERS, DWIGHT	P O BOX 85	PINNACLE	NC	27043	COPELAND
SORRELLS, PAUL	ROUTE 7 BOX 653	CHAPEL HILL	NC	27514	MEMORIAL
SORRELLS, WAYNE	ROUTE 1 BOX 173-C	VALOESE	NC	28690	COMMUNITY
SPAINHOUR, XENNTH	ROUTE 1 BOX 71	NEWTON	NC	28658	STAROAK FIRST
SPARROW, VERNON	P O BOX 1	UNION GROVE	NC	28689	COMMUNITY I
SPEAGLE, ROY	ROUTE 2 BOX 93	OLO FORT	NC	28762	CHERRY SPRINGS
SPEAR, LARRY	ROUTE 2	AUTRYVILLE	NC	28318	PLEASANT UNION
SPEARS, DANNY	1003 E CATAWBA STREET	BELMONT	NC	28012	UNITY B
SPEECE, J R	P O BOX 611	LINCOLNTON	NC	28092	ZOAR
SPEER, RANDALL	101-A CENTER STREET	KINGS MOUNTAIN	NC	28086	PIEDMONT
SPELL, RICHARD	1717 CONCORD ROAD	MONROE	NC	28110	HOPWELL
SPENCE, CHARLES	ROUTE 2 BOX 298	TAYLORSVILLE	NC	28681	ANTIOCH
SPENCER, LOTO	ROUTE 2	CANOLER	NC	28715	GLOAY
SPENCER, TIMOTHY	ROUTE 3 BOX 157	BAKERSVILLE	NC	28705	LILY BRANCH
SPIVEY, CARROLL	ROUTE 1 BOX 448-A	ASHEVILLE	NC	28804	VICTORY
SPIVEY, DENNIS M	ROUTE 4 BOX 500-C	CANOLER	NC	28715	MAPLE RIDGE
SPRINKLE, CHARLES	3329 DAVISON HWY	CONCORD	NC	28025	GOEL
SPRINKLE, LARRY	ROUTE 4 BOX 143A	BAKERSVILLE	NC	28705	ROAN MOUNTAIN
STAFFORD, CHARLES W	P O BOX 489	BROADWAY	NC	27505	BAPTIST CHAPEL
STAFFORD, DON	2354 HUFFINE MILL ROAD	MCLEANSVILLE	NC	27301	NORTHEAST
STALLINGS JR, GEORGE T	ROUTE 4 BOX 40S-A	YAKINVILLE	NC	27055	DEEP CREEK
STAMEY, DENNIS L	402 KNOX ROAD	GIBSONVILLE	NC	27249	GOSPEL ROAD
STANLEY, DAN	ROUTE 3 BOX 393	WHITEVILLE	NC	28472	NEW LIFE
STANLEY, JAMES W	ROUTE 2 BOX 57	STATE ROAD	NC	28676	BENHAM
STANLEY, YOC	P O BOX 415	WINTON	NC	27986	WINTON
STANLEY, RALPH	ROUTE 2 BOX 290	CONNELLY SPRINGS	NC	28612	OAX RIDGE
STANSBURY, FRANK	804 EAST LIZZIE STREET	SELMA	NC	27576	NEW LIFE
STARNES, KEITH	ROUTE 8 BOX 281	LEXINGTON	NC	27292	TRINITY
STARNES, TIM	ROUTE 11 BOX 243	HICKORY	NC	28601	EAST HICKORY
STATION, CECIL	P O BOX 2686	BURLINGTON	NC	27215	BURLINGTON
STATION, MICHAEL	216 BRADFORD DRIVE	CHARLOTTE	NC	28208	THOMASBORO
STEELE, DALE	615 LAUREL STREET	ALBEMARLE	NC	28001	FAITH
STEEN, MICHAEL B					
STEPHENS, CHARLIE					

STEPHENS, HAL	ROUTE 5 BOX 521-8	LUMBERTON	NC 28358	SINGLETARYS	
STEPHENS, LELAND K	3424 OLO CREEK TRAIL	MATTHEWS	NC 28105	OKAHRST	
STEPHENS, SHELBY	P O BOX 126	COLERAIRN	NC 27924	COLERAIRN	
STEPHENSON, JOHN B	ROUTE 1 BOX 97	ELIZABETH CITY	NC 28429	WESTVIEW WROONG	
STEVENS, ARCHIE	ROUTE 5 BOX 19	ELIZABETH CITY	NC 27909	RAMOTH GILEAD	
STEVENS, BRANTLEY	2401 PINK HILL ROAD	KINSTON	NC 28501	NEW HOPE	
STEVENS, CHARLES	ROUTE 1 BOX 451	WENDELL	NC 27591	BAPTIST TABERNACLE	
STEVENS, CHARLES E	401 OKAHRST STREET	KERNERSVILLE	NC 27284	KERNERSVILLE FIRST	
STEVENS, TIM	ROUTE 1 BOX 286	MIDDLESEX	NC 27507	MICRO FIRST	
STEVENS, TONY	ROUTE 2 BOX 312	LUMBERTON	NC 28358	MIDWAY	
STEVENSON, SAM	BOX 388	WAXHAW	NC 28173	KING MEMORIAL	
STEWART, CLOYE	ROUTE 5 BOX 537	ZEBULON	NC 27597	ROCKY CROSS	
STEWART, GURLEY	ROUTE 1 BOX 204-E	ROBBINSVILLE	NC 28771	SAWTEELAH	
STEWART, J DAVIO	106 BUCCANEER RD	WILMINGTON	NC 28403	MASONBORO	
STEWART, DONNIE R	ROUTE 2 BOX 84	SEAGROVE	NC 27941	COOVER	
STEWART, STEVE	1903 WALKUP AVENUE	MONROE	NC 28110	SUTTON PARK	
STEWART, WILSON L	P O BOX 25	SUMMERFIELD	NC 27358	SUMMERFIELD FIRST	
STEWMAN, ROGER	4 OLO US HW1	SYLVA	NC 28779	WILKESDALE	
STIEGEL JR, RUSSELL E	1239 PINECREEK TRAIL	MOUNT AIRY	NC 27030	YAMHORE MEMORIAL	
STIKE JR, LYNNELL E	115 CHARLES STREET	SPENCEVILLE	NC 27248	GARDALE	
STIKS, LYNNEL	ROUTE 4 BOX 306	ELIZABETH CITY	NC 27909	SALEM	
STILES, BILLY	ROUTE 2	MURPHY	NC 28906	MOUNT ZION	
STILES, BILLY RAY	ROUTE 1 BOX 149	WAYNESVILLE	NC 28786	FAIRVIEW	
STILES, DANIEL P	5540 BINGHAM DRIVE	FAYETTEVILLE	NC 28304	SHAW HEIGHTS	MS
STILES, HAROLD	ROUTE 1	MURPHY	NC 28906	OK GROVE	MU
STILLER, E LOYE	1011 S HOWELL STREET	ROCKY MOUNT	NC 28057	SUNSET AVENUE	
STILLERMAN, WILLIAM B	P O BOX 485	BUIES CREEK	NC 27506	MEMORIAL	
STILLWELL, EOODIE	ROUTE 3 BOX 213-A	SYLVA	NC 28779	ZION HILL	
STINES, EO	P O BOX 1452	KERNERSVILLE	NC 27284	MAIN STREET	
STIRK, MIKE	ROUTE 4 BOX 423	ROCKINGHAM	NC 28379	FAITH	
STOCKERS, CHARLES	ASHEVILLE	ASHEVILLE	NC 28605	NEW HOPE	
STONE JR, THOMAS	505 HUNTER DR	DURHAM	NC 27712	EBENEZER	
STONE, JOHN D	235 HILL RD	SOUTHERN PINES	NC 28387	SOUTHERN PINES FIRST	
STRAIN, ANDREW J	3314 AUTUMN ORIVE	GASTONIA	NC 28054	UNITED	
STREET, CARL	119 MISSOURI STREET	SPINGALE	NC 28160	WILSON	
STREET, J HUBERT	ROUTE 2 BOX 116	MOORESBORO	NC 28114	GOODS CREEK	
STRICKLAND, JIM	ROUTE 1 BOX 123-L	RUTHERFORDTN	NC 28139	GRAND RIVER	
STRICKLAND, CARL	ROUTE 2 BOX 372	ROCKINGHAM	NC 28379	MCOONALO	
STRICKLAND, ELMORE	ROUTE 1 BOX 66-X	DELCO	NC 28436	CHEERFUL HOPE	
STRICKLAND, HORACE	ROUTE 1 BOX 206	MAXTON	NC 28364	SOUTH HOKE	
STRICKLAND, RAY	ROUTE 6	BURNSVILLE	NC 28714	LAUREL BRANCH	
STRIDER, M	FRANKLINVILLE	FRANKLINVILLE	NC 27248	CLAYTON	
STROUD, W A	P O BOX 336	CLIFFSIDE	NC 28024	CLIFFSIDE	
STUART, GEORGE	ROUTE 6 BOX 244-A	MURPHY	NC 28906	MOUNT MORIAH	
STUTTS JR, PRESSLEY C	ROUTE 1 BOX 307	SHELBY	NC 28150	NEW PROSPECT	
STUTTS, CHARLIE	10 CHURCH STREET	WADESBORO	NC 28170	WADE	
STYLES, R W	508 APPLE ST	BURLINGTON	NC 27215		
STYLES, IRVING	P O BOX 427	ANDERTON	NC 28905	ANDREWS FIRST	
STYRON, MACK	2601 CARRIE ROAD	KINSTON	NC 28501	NEUSE	
SUGGS, TLIFF	ROUTE 1	OEL RIO	TN 37727	ZION	
SULLIVAN, O C	619 PRICE OAIRY ROAD	MONROE	NC 28110	ROANKE	
SULLIVAN, GWYN P	94 RALEIGH ROAD	ASHEVILLE	NC 28803	RED MEMORIAL	
SULLIVAN, ORA	ROUTE 1 BOX 294	LANSING	NC 28605	SABATH HOME	
SUMMEY, JAMES A	ROUTE 1 BOX 139	WAKE FOREST	NC 27587	WOODLAND	
SURRETT, CHARLES	ROUTE 1 BOX 316-1A	LEICESTER	NC 28748	CORINTH	
SURRETT, CLAUDE	ROUTE 4 BOX 358	CANOLER	NC 28715	ALEXANDER	
SURPHIN JR, WILLIAM A	ROUTE 6 BOX 431	THOMASVILLE	NC 27360	HASTY	
SUTTON, LAMAR F	65 VERA DR	JACKSONVILLE	NC 28540	BLUE CREEK	
SWANGER, JOHNNY H	ROUTE 1 BOX 186	WAYNESVILLE	NC 27878	BEWMONT	
SWETT, BRUCE	P O BOX 1115	PEMBROKE	NC 28372	REEDY BRANCH	
SWETT, T M	ROUTE 1 BOX 343	ROWLAND	NC 28383	BEAR SWAMP	
SWINNEY, DONALD	230 WILLIAMSON STREET	BURLINGTON	NC 27215	CALVARY	
TALBERT SR, JAMES E	4710 YANCEYVILLE ROAD	BROWNS SUMMIT	NC 27214	REEDY FORK	
TALLENT, HOWARD	ROUTE 6 BOX 179	UNN	NC 28655	SOUTH MOUNTAIN	
TALLEY, CHARLES	ROUTE 1 BOX 39	STATE ROAD	NC 28057	SHADY GROVE	
TART, JAMES OAVIO	ROUTE 2 BOX 686	DUNN	NC 28334	FAITH	
TART, JASPER LEON	ROUTE 2 BOX 603	DUNN	NC 28334	JONESBORO	
TAYLOR, ROBERT	ROUTE 2 BOX 420	PILOT MOUNTAIN	NC 27041	SLATE MOUNTAIN	
TAYLOR, ROBERT	RT 1	WAXHAW	NC 28173	OAK GROVE	
TAYLOR, ROY P	ROUTE 3 BOX 213	ELDON COLLEGE	NC 27244	GROVE PARK	
TAYLOR, STANLEY	ROUTE 4 BOX 213	CANOLER	NC 28715	LIBERTY	
TAYLOR, W J	P O BOX 756	ROCKWELL	NC 28138	ROCKWELL	
TAYLOR, WILLIAM	ROUTE 5	RUXBORO	NC 27573	BETHEL HILL	
TEACHEY, A R	720 HALL STREET	ROSE HILL	NC 28458	MAGNOLIA	
TEAGUE, ALBERT	ROUTE 1 BOX 111	COLUMBUS	NC 28722	PORES FORD	
TEAGUE, GARY	P O BOX 45	JEFFERSON	NC 28139	FLETCHER MEMORIAL	
TEAGUE, JARVIS	ROUTE 4 BOX 117	WAYNESVILLE	NC 28786	ANTIOCH	
TEEMS, THOMAS	ROUTE 1	CROUSE	NC 28033	ANTHONY GROVE	
TEMPLES, JAMES H	7267 CORNWALLIS LANE	MATTHEWS	NC 28105	COVENANT	
TENERY, ROBERT	ROUTE 6 BOX 360	MORGANTON	NC 28655	BURKEMONT	
TERRY, MARION S	ROUTE 3 BOX 156	FLOUARY-VARINA	NC 27526	PLEASANT GROVE	
TESTER, RAY	P O BOX 4877	WILMINGTON	NC 28406	ABUNDANT LIFE	WC
Tew, LAWRENCE	1409 CAMELOT DRIVE	FAYETTEVILLE	NC 28304	CUMBERLAND	
THOMAS, ALVIN H	P O BOX 263	WAKE FOREST	NC 27587	MARYS CHAPEL	
THOMAS, COLEMAN	P O BOX 68	MERRY HILL	NC 27957	MERRY HILL	
THOMAS, DAVID L	ROUTE 3 BOX 240	ANGIER	NC 27804	HELLS CREEK	
THOMAS, DEWEY A	2501 ASHEVILLE HWY	HENDERSOVILLE	NC 28739	BALFOUR	
THOMAS, DONALD	230 STONEY KNOB ROAD	WEAVERVILLE	NC 28787	LONGS CHAPEL	
THOMAS, FULTON	P O BOX 26	AUTRYVILLE	NC 28318	AUTRYVILLE	
THOMAS, RICHARD	ROUTE 1 BOX 127	BOONVILLE	NC 27011	CHARITY	
THOMPSON, ALLEN	270 ROSMAN HWY	BREVARD	NC 28712	GLADY BRANCH	
THOMPSON, BILL	ROUTE 2 BOX 120	WAYNESVILLE	NC 27807	OLD SHOOTING CREEK	
THOMPSON, BILLY	ROUTE 1 BOX 260-C	RUTHERFORDTN	NC 28139	RIVERSIDE	
THOMPSON, FRED E	814 SOUTH BRADY AVE	NEWTON	NC 28658	CALVARY	
THOMPSON, HENRI	ROUTE 3 BOX 278	SUPPLY	NC 28462	SERVICE BY THE SEA	
THOMPSON, JIMMY	ROUTE 3 BOX 140-E	CHINA GROVE	NC 28023	CORNHIER HEIGHTS	
THOMPSON, L MACK	P O BOX 883	LAURINBURG	NC 28352	LAURINBURG FIRST	
THOMPSON, LARRY	P O BOX 429	BOONVILLE	NC 27011	ROONVILLE	
THOMPSON, LARRY O	P O BOX 527	OAK RIDGE	NC 27310	CENTRAL	
THOMPSON, MICHAEL V	ROUTE 2 BOX 309	SPRING HOPE	NC 27882	OUKE MEMORIAL	
THOMPSON, RALPH	ROUTE 12 BOX 316	SALISBURY	NC 28144	OAKLAND HEIGHTS	
THOMPSON, W W	ROUTE 2 BOX 39-A	PRINCETON	NC 27569	CEADAR GROVE	
THORNBERG, DALE	308 YORK ROAD	KINGS MOUNTAIN	NC 28086	EASTSIDE KM	
THORNBERG, J J	ROUTE 9 BOX 245	CHARLOTTE	NC 28150	PLEASANT VIEW	
THORNTON, GREGORY	1225 FALLSTON ROAU	SHELBY	NC 28150	ROSS GROVE	
THORNTON, KENNETH D	2917 HIGHWAY 70 EAST	CLAYTON	NC 27520	BETHESDA	
THORNTON, STEVEN	ROUTE 2 BOX 123	MIDDLESEX	NC 27557	SAMARIA	
THRASHER, KENNETH	P O BOX 481	SMITHFIELD	NC 27577	SHARON	
THRATT, HAROLD E	ROUTE 4 BOX 193-A	SMITHFIELD	NC 27577	THREE FORKS	
THURMAN, DENNIS	5925 PAWTUCKET ROAD	CHARLOTTE	NC 28214	OAK GROVE	
THURSTON, TOMMY	441 JUOSON DRIVE	WAKE FOREST	NC 27587	LIVING CLAY	
TILLER, JOHNNY	ROUTE 5 BOX 556	CANOLER	NC 28715	POLE CREEK	
TILLEY, MARK A	P O BOX 130	STATE ROAD	NC 28676	MOUNT PLEASANT	
TILLMAN, MICHAEL	274 POPLAR TENT ROAD	CONCORD	NC 28025	POPLAR GROVE	

TILLMAN, PHILLIP	ROUTE 1 BOX 330	ALEXIS	NC	28006	MOUNT ZION
TINSLY, BILL	302 BROOKLYN AVENUE	HENDERSONVILLE	NC	28739	CEGAR SPRINGS
TOOL, OAK	P O BOX 199	WINDY GROVE	NC	28416	DELO FIRST
TOFANO, DENNIS	111 ARLINGTON AVENUE	JONESVILLE	NC	28642	ARLINGTON FIRST
TOLIVER, NOAH A	1724 LEXINGTON ST	ELIZABETH CITY	NC	27909	BURGESS
TOLIVER, GARLAND	P O BOX 82	COLUMBIA	NC	27925	COLUMBIA
TOLIVER, GARLAND	P O BOX 82	COLUMBIA	NC	27925	SOUND SIDE
TOMBERLIN, JOE	315 SOUTH MAIN STREET	MARS HILL	NC	28754	LITTLE CREEK
TOMLIN, JOEY	ROUTE 1 BOX 105	UNION GROVE	NC	28689	SHARON FOREST
TONEY, LAWRENCE	P O BOX 117	MOORESBORO	NC	28114	GOODE'S GROVE
TONEY, RONALD	ROUTE 1 BOX 372	MOORESBORO	NC	28114	CAMPS CREEK
TOSTO, RONALO	ROUTE 6 BOX 312	RUTHERFORDTON	NC	28139	MOUNTAIN VIEW
TOWNSEND, JERRY W	316 COOK STREET	KANNAPOLIS	NC	28081	CALVARY
TOWNSEND, MICHAEL L	ROUTE 1 BOX 187-D	CRESMOOR	NC	27522	BRASSFIELD
TOWNSEND, STANLEY M	ROUTE 6 BOX 295	LENOIR	NC	28645	FLEMINGS CHAPEL
TRAMMELL, DAVIO E	4808 DUNART COURT	CHARLOTTE	NC	28212	SHARON FOREST
TRERER, WAYNE	3317 SUMMIT AVENUE	GREENSBORO	NC	27405	RANKIN
TRIP, TOMMY	ROUTE 2 BOX 357	PINK HILL	NC	28572	PINK HILL FIRST
TRIPLETT, HADLEY	ROUTE 4 BOX 388-0	NORTH WILKESBORO	NC	28659	NORTHSIDE
TRIVETTE, GROY	ROUTE 6 BOX 452-C	MOUNT AIRY	NC	27030	OAK GROVE
TRIVETTE, VICTOR	1210 OESOTA AVENUE	KANNAPOLIS	NC	28081	EASTWOOD
TROTT, BOBBY	ROUTE 4 BOX 184-A	ZEBULON	NC	27597	UNION CHAPEL
TROUTMAN, VERNON	P O BOX 219	ENKA	NC	28728	ENKA
TUCKER, BOB	ROUTE 2 BOX 394	WAYNESVILLE	NC	28786	JONATHAN CREEK FIRST
TUCKER, DAVIO	186 MCCRACKEN ROAD	BRYSON CITY	NC	28713	COLD SPRINGS
TUCKER, DAVIO	ROUTE 4 BOX 356	CEGAR MOUNTAIN	NC	28718	ROCKY HILL
TUCKER, FRANK	ROUTE 1	WARRENSVILLE	NC	28693	TUCKERDALE
TUCKER, HOWARD	P O BOX 416	PILOTT MOUNTAIN	NC	27041	SULPHUR SPRINGS
TUCKER, JAMES O	640 EDGEWOOD STREET	ALBEMARLE	NC	28007	GRACE
TUCKER, JIMMY	ROUTE 3 BOX 192-0	OORSON	NC	27017	MOUNT HERMON
TUCKER, KEITHEN	620 E LEXINGTON AVENUE	HIGH POINT	NC	27262	LEXINGTON AVENUE
TURBYFILL, KENNETH	P O BOX 186	PINEOLA	NC	28662	PINEOLA
TURNER JR, G SCOTT	718 FOURTH ST	HAMLET	NC	28345	HAMLET SECOND
TURNER JR, MAX LEE	2052 MCBRYAR SPRINGS RD	SHELBY	NC	28150	NORMANS GROVE
TURNER, B H	ROUTE 3 BOX 24-A	CLAYTON	NC	28722	PATTON CREEK
TURNER, FRANK	FREMONT MISSIONARY BPT CH	FREMONT	NC	28730	FREMONT MISSIONARY
TURNER, FRANKIE	ROUTE 2 BOX 128	LOUISBURG	NC	27549	SANDY CREEK
TURNER, J FRANK	P O BOX 231	FREMONT	NC	27830	FREMONT
TURNER, LEE ROY	ROUTE 2 BOX 101	HAMPTONVILLE	NC	27020	EAST ELKIN
TURNER, TED O	ROUTE 1 BOX 177	PRINCETON	NC	27569	HEPHZIBAH
TURNER, W W	1307 HIGHWAY 70 EAST	CLAYTON	NC	27520	OLIVERS GROVE
TURNWINE, WILLIAM	P O BOX 614	WYOMING	NC	27249	CANOR
TUTHILL, GEORGE	1944 TAYLOR DRIVE	GASTONIA	NC	28052	VICTORY
TUTTEROW, GROY	ROUTE 6	MOCKSVILLE	NC	27028	FRIENDSHIP
TUTTLE, WAYNE	ROUTE 1 BOX 147	ROCKINGHAM	NC	28379	PINE GROVE
TWEO, SHERMAN	ROUTE 3 BOX 195	WEAVERVILLE	NC	28787	CHESTNUT GROVE
TYLER JR, A L	115 WANCHESE WAY	NEW BERN	NC	28560	PINES
TYLER, CURTIS	ROUTE 2 BOX 1234	WILKESBOROUGH	NC	27278	MARSH HILL
TYNDAL, CHARLES H	9409 OORCAS LANE	CHARLOTTE	NC	28208	JACKSON PARK
TYSON, ROBERT	301 FIRST STREET	BROADWAY	NC	27505	BROADWAY
TYSON, ROBERT L	P O BOX 98	BARNESVILLE	NC	28319	BARNESVILLE
TYSON, VANCE	P O BOX 6	BLADENBORO	NC	28320	NORTHSIDE
UPCHURCH, FRANK	P O BOX 324	LILLINGTON	NC	27546	FELLOWSHIP
UPTON SR, HAROLD L	1009 LINWOOD ROAD	KINGS MOUNTAIN	NC	28086	FAITH
VAN HORN, T W	515 37TH STREET SW	CLYDE	NC	28601	HEGEMONT
VANCE-INTERIM, C O	ROUTE 1 BOX 367	BANNER ELK	NC	28604	AARON
VANCE, C GARLAND	ROUTE 1 BOX 113	MARS HILL	NC	28754	CALVARY
VANDENHENGEL, JACK	P O BOX 287	YOUNGSVILLE	NC	28796	YOUNGSVILLE
VANDERBURG, MAX L	704 SOUTH BOSTIAN STREET	CHINA GROVE	NC	28023	WOODLEAF
VANDERFORD, HARRY	3621 POOLE ROAD	RALEIGH	NC	27610	SAMARIA
VANNOY, J T	ROUTE 1 BOX 52	PURLEAR	NC	28665	PURLEAR
VANNOY, LYLE	ROUTE 1 BOX 29	TOOD	NC	28684	ZIONVILLE
VANNOY, LYLE	ROUTE 1 BOX 29	TOOD	NC	28684	EMMANUEL
VARNAM, WESTON L	ROUTE 2 BOX 147	SUPPLY	NC	28462	MOUNT OLIVE
VAUGHAN, GROVER B	P O BOX 146	EVERGREEN	NC	28438	EVERGREEN
VAUGHAN, RONALO O	ROUTE 7 BOX 436	HENOERSON	NC	27536	CAREY
VAUGHAN, RONNIE	ROUTE 5 BOX 83	ALBEMARLE	NC	28001	CENTERVIEW
VENSTAL, THOMAS J	3500 EDWARDS HILL ROAD	ROCKY MOUNT	NC	27612	MOUNT OLIVET
VICKREY, JIM	ROUTE 7 BOX 314	REBEKAH	NC	28701	UNION
VINSON, E T	1510 GREENVILLE BLVO SE	GREENVILLE	NC	27834	MEMORIAL G
VINSON, FRANK	ROUTE 2 BOX 200	OAVIOSON	NC	28036	OAVIOSON FIRST
VINSON, NELSON P	ROUTE 1 BOX 71	WHITAKERS	NC	27891	HICKORY
VIPPERMAN, MICHAEL	407 E HOLLY HILL	THOMASVILLE	NC	27360	THOMASVILLE FIRST
VOGEL SR, THOMAS L	3514 GEMSBY ST	GREENSBORO	NC	27407	WOODLAKE CHAPEL
VON WOOD, HOWARD	ROUTE 2 BOX 198-A	MOORESBORO	NC	27573	OLIVE BRANCH
VOORHES, WILLIAM	2201 HENGERSON AVENUE	NEW BERN	NC	28560	TEMPLE
VUNCANNON, WAYNE	ROUTE 8 BOX 256	ASHEBORO	NC	27203	HULOAH
WACHS, ROBERT	ROUTE 1 BOX 68-1	BEAR CREEK	NC	27207	TYSONS CREEK
WADDELL, ELBERT LEE	1205 PINKNEY ST	WHITEVILLE	NC	28472	FRIENDLY
WADDELL, RAY	ROUTE 1 BOX 483	RONDA	NC	28670	PLEASANT VIEW
WAE, KAY	ROUTE 3 BOX 377	RICHMOND CITY	NC	27349	HICKORY MOUNTAIN
WAOFOOR, RANDY	P O BOX 263	BOSTIC	NC	28018	BOSTIC FIRST
WAGNER, DONALO S	P O BOX 387	ROANOKE RAPIDS	NC	28780	GOOD NEWS
WAGNER, R DONALO	ROUTE 1 BOX 324	EOENTON	NC	27930	ROCKY HOCK
WAGNOR, TOMMY	729 ROSEDALE DRIVE	THOMASVILLE	NC	27360	SOUTHSIDE
WAGNER, HOWARD	ROUTE 1 BOX 400	STATESVILLE	NC	28677	YAKIN
WAITS, H TOM	ROUTE 1 BOX 295	SMITHFIELD	NC	27571	PIEDMONT
WAKEFIELD, LAMAR	ROUTE 3 BOX 345	HUDSON	NC	28638	MOUNT ZION
WALKER, ALLIE E	ROUTE 2	HIOENITE	NC	28636	NEW PROSPECT
WALKER, BAXTER	906 WEST ROWAN STREET	FAYETTEVILLE	NC	28301	CROSS CREEK TABERNACLE
WALKER, CARL P	ROUTE 1 BOX 356	UNION MILLS	NC	28167	MONTFORD COVE
WALKER, CLAUDE	ROUTE 5 BOX 208	RALEIGH	NC	27604	WAKE CROSS ROADS
WALKER, COY A	P O BOX 475	TAYLORSVILLE	NC	28681	LLEODUN
WALKER, GLEN	ROUTE 1 BOX 518	GROVER	NC	28073	PATERSON SPRINGS
WALKER, J BRUCE	726 PAUL STREET	ROCKY MOUNT	NC	28701	CALVARY RM
WALKER, JOHNNY G	ROUTE 8 BOX 197	MOCKSVILLE	NC	27028	EATONS
WALKER, R SCOTT	P O BOX 219	MONROE	NC	28110	MONROE FIRST
WALKER, RICHARD A	2100 NOBLE ROAD	RALEIGH	NC	27608	EMMANUEL
WALKER, ROBERT H	502 JORDAN ST	WILSON	NC	27893	FIVE POINTS
WALKER, THOMAS N	ROUTE 2 BOX 356	GASTONIA	NC	28681	WILSON MEMORIAL
WALKER, WALTER	1307 OAKSHAO AVENUE	KANNAPOLIS	NC	28081	MILLER STREET
WALL III, JAMES P	3819 PARKWOOD DRIVE	GREENSBORO	NC	27403	WINOLEY PARK
WALL, LEWIS EUGENE	1601 ATHENS DRIVE	RALEIGH	NC	27606	ATHENS ORIVE
WALL, PAUL W	2222 SOUTH LAFAYETTE ST	SHELBY	NC	28150	ZOAR
WALL, ROGER	3405 CREEK RD	OURHAM	NC	27074	FAITH
WALL, STEPHEN	734 N MOOREN STREET	GASTONIA	NC	28652	GATEWAY
WALL, VINCENT	217 PINCLIFF OR	WILMINGTON	NC	28403	SOUTHSIDE
WALLACE, DAN	609 CHARLES ROAD	SHELBY	NC	28150	CALVARY
WALLACE, JOHN W	611 BALLANCE STREET	SAINTE PAULS	NC	28384	RNNERT
WALLACE, JOHN W	611 BALLANCE STREET	SAINTE PAULS	NC	28384	ST PAULS FIRST
WALLACE, KINNEY	P O BOX 154	LOCUST	NC	28097	LOCUST FIRST
WALLACE, ORVILLE	ROUTE 1 BOX 163	TRADE	TN	37691	WHITE ROCK
WALLACE, ROBERT E	ROUTE 1 BOX 806	GRAYSVILLE	NC	28555	GRANTS CREEK
WALLACE, WILLIAM A	3501 COLONIAL LANE	ROCKY MOUNT	NC	28701	ENGLEWOOD

HALLS, SAMUEL E	7266 AINSLEY STREET	NC	28304	CLIFFDALE ROAD	MS
HALLS, STEVEN	ROUTE 11 BOX 311	NC	28655	CROSS MEMORIAL	
WALTER, IRA LUKE	673 HARRIS STREET NW	NC	28025	GREEN ACRES	MS
WALTERS, KEITH W	ROUTE 1 BOX 539	NC	28127	KENDALLS	
WALTERS, KEN	P O BOX 198	NC	28678	STONY POINT	
WALTERS, RAYMOND L	P O BOX 868	NC	28034	PLAINVIEW	
WAMPLER, JOSEPH	ROUTE 1 BOX 215	NC	27341	RIVERSIDE	
WANZER, SIDNEY S	ROUTE 1 BOX 281-B	NC	28019	GUM SPRINGS	
WARD, GERALD	ROUTE 1 BOX 9U-A	NC	28650	CATAWBA VALLEY	
WARD, JAMES	ROUTE 3 BOX 1413	NC	27910	BRANTLEY'S GROVE	
WARD, THOMAS	ROUTE 3	NC	28472	SWEET HOME	
WARDEN, JIMMY L	ROUTE 1 BOX 167	NC	28663	NEW RIVER	
WARE, REK	P O BOX 566	NC	28713	FUNKLIN GROVE	
WARF, CLAY	807 W CHAPEL HILL ST	NC	27701	TEMPLE	
WARLICK JR, HAROLD C	1300 COUNTRY CLUB DR	NC	27260	EMERYWOOD	
WARNER, JOHN L	ROUTE 10 BOX 23	NC	27320	SHILOH	
WARNER, KENNETH	ROUTE 8 BOX 141	NC	27203	CENTER CROSS	
WARNOCK, CHARLES	3505 LANNOLD DRIVE	NC	27408	LAWDALL	
WARREN JR, RAMSON	UPPER LAYFORD ROAD	NC	28607	DAVIS CHAPEL	
WARREN, BILL	ROUTE 6 BOX 98	NC	28615	BEECH VALLEY	
WARREN, E P	ROUTE 1 BOX 122	NC	28328	HICKORY GROVE	
WARREN, EDD	ROUTE 4 BOX 4 DRUM LANE	NC	28630	SUNRISE	
WARREN, LEON		NC	28399	WHITE OAK	
WARREN, MAC	ROUTE 6 BOX 362-A	NC	28659	UNION	
WASHBURN SR, BILLY GENE	ROUTE 2 BOX 7	NC	27053	WESTFIELD	
WATERS, EARL	ROUTE 1 BOX 318	NC	28018	CONCORD	
WATERS, L CHESTER	ROUTE 5 BOX 91	NC	28043	MOUNT PLEASANT R	
WATERS, S J	ROUTE 1 BOX 244-B	NC	28789	SHOAL CREEK	
WATKINS, BILL	7209 LINDSAY DRIVE	NC	27741	ROCK SPRING	
WATLINGTON, LEONARO L	ROUTE 4 BOX 346-B	VA	22182	PHESUS	
WATSON, ALTON	ROUTE 3 BOX 349	NC	28352	SCOTLAND ACRES	
WATSON, GARY		NC	28618	PINE SWAMP	
WATSON, TDM	S17 LEE'S MILL ROAD	NC	28352	NORTH LAURINBURG	
WATTERSON, GENE L	P O BOX 1360	NC	28150	SHELBY FIRST	
WATTS, DALE	4107 FRENCH CIRCLE	NC	28775	STATESVILLE	
WATTS, GLENN	ROUTE 2 BOX 478	NC	28128	NORWOOD	
WATTS, JACK	2503 TRINITY CHURCH ROAD	NC	28110	MOUNT ZION	
WATTS, TERRELL	ROUTE 1 BOX 65-A	NC	27371	TROY	
WAUGH, PHILLIP H	ROUTE 8 BOX 54	NC	27514	MCQUEE MEMORIAL	
WEASE, WILLIAM L	ROUTE 5 BOX 340-A	NC	28677	HEBRO	
WEATHERLY, ROBERT	ROUTE 7 BOX 182	NC	27702	MOUNT MORIAH	
WEATHERSPOON JR, R L	ROUTE 1 BOX 176	NC	27560	GOOD HOPE W	
WEAVER, JAMES A	P O BOX 27	NC	28704	ARDEN FIRST	
WEAVER, JAMES R	ROUTE 1 BOX 349	NC	28651	GOROOK	
WEAVER, PAUL	ROUTE 1 BOX 47D	NC	27846	CEDAR BRANCH	
WEBB JR, RALPH F	#6 LEITZEL CT	NC	27406	WYOMING	
WEBB, BILLY	ROUTE 1 BOX 282-F	NC	27801	ROCKY MOUNT	
WEBB, OARRELL	945 41ST ST S W	NC	28601	HICKORY	
WEBB, NED	P O BOX 36	NC	28348	HOPE MILLS	
WEBB, RAY S	ROUTE 1 BOX 43D	NC	28114	MOORESBORO	
WEBB, ROBERT EARL	P O BOX 91	NC	27208	BENNETT	
WEBB, STANLEY	ROUTE 2 BOX 86-M	NC	28150	SHELBY	
WEBB, STEVEN L	ROUTE 66 BOX 79	NC	28723	CULLDWHEE	
WEEKS, DAVID	4751 TABOR CHURCH ROAD	NC	28301	FAYETTEVILLE	
WEEKS, JAMES W	P O BOX 28	NC	27868	REO OAK	
WELBORN, ALLEN	P O BOX 269	NC	27374	WELCOME	
WELBORN, STEPHEN L	18 FARMWORTH DRIVE RT 2	NC	27012	WELCOME	
WELCH, JERRY	ROUTE 1 BOX 149-A	NC	28612	CONNELLY SPRINGS	
WELCH, STAN	2202 SUMMIT AVENUE	NC	28081	KANNAPOLIS	
WELBORN, SHERRILL	ROUTE 1 BOX 286-C	NC	28624	FERGUSON	
WELLMAN, ALBERT	ROUTE 1 BOX 118D	NC	27559	MONCURE	
WELLONS, CHARLES H	803 EAST WASHINGTON AVE	NC	27973	SHAWBORO	
WELLS, BOB	ROUTE 1 BOX 621	NC	28016	BESSEMER CITY	
WELLS, FRED F	P O BOX 4174	NC	28086	KINGS MOUNTAIN	
WELLS, STACY	P O BOX 12	NC	28402	WILMINGTON	
WENSIL, ROBERT	ROUTE 1 BOX 12	NC	28080	IRON STATION	
WERHAN, C FRED	ROUTE 3 BOX 257	NC	28715	CANDLER	
WESLEY, JOHN	404 VICTORIA RD	NC	27573	ROXBORO	
WEST JR, PAUL	ROUTE 3 BOX 532	NC	27253	GRAHAM	
WEST, BOBBY	P O BOX 133	NC	28024	CLIFFSIOE	
WEST, G R	P O BOX 215	NC	28772	RDSMAN	
WEST, GORDON K	208 SOUTH PARK AVE EXT	NC	27892	WILLIAMSTON	
WEST, JAMES E	15A PLEASANT DR	NC	27703	DURHAM	
WEST, MAX	ROUTE 1 BOX 539	NC	28605	WILLOWING ROCK	
WEST, ROBERT	P O BOX 71	NC	27546	LILLINGTON	
WEST, STEVE	P O BOX 1018	NC	28901	ANDREWS	
WEST, SUMTER	P O BOX 52	NC	28752	MARION	
WESTBROOK, DICK	ROUTE 4 BOX 17D	NC	28712	BREVARD	
WETHERINGTON, EDDIE W	603 S ON	NC	28328	CLINTON	
WHALEY JR, HARVEY H	642 CASTLE WAYNE RD	NC	28401	WILMINGTON	
WHEELER, J LEMAR	P O BOX 444	NC	28789	WOODLAND	
WHEELER, NDRMAN	20D WHITEVILLE AVE	NC	28358	LUMBERTON	
WHEELER, JOHN	114 BLACK ROAD	NC	27360	THOMASVILLE	
WHETSTONE, DANIEL	ROUTE 2 BOX 427	NC	28714	BURNSVILLE	
WHETSTON, JAMES D	601 BOXES ST	NC	28403	TEMPLE	
WHITBY, RAY	16 POWELL ROAD	NC	28570	NEWPORT	
WHITE JR, B E	P O BOX 402	NC	27909	ELIZABETH CITY	
WHITE SR, JOHN E	PO BOX 14	NC	28607	BOONE	
WHITE, CLAUDE	210 NINTH STREET	NC	29340	GAFFNEY	
WHITE, CLAUDE C	7030 DAVIS STREET	NC	27030	MOUNT AIRY	
WHITE, EDWARD D	ROUTE 1 BOX 536	NC	29330	BESSEMER CITY	
WHITE, HARVEY R	BOX 193	NC	28373	PINE BLUFF	
WHITE, KEITH	508 MAIN STREET (2)	NC	27805	ANDREWS	
WHITE, KEITH	P O BOX 147	NC	27805	AULANDER	
WHITE, MARK	ROUTE 1 BOX 60DS	NC	27592	WILLOW SPRINGS	
WHITE, MICHAEL	ROUTE 3 BOX 317	NC	27597	WILMINGTON	
WHITE, RANBY	5026 HAMPSHIRE DRIVE	NC	28301	FAYETTEVILLE	
WHITE, RAYMOND H	920 PARAMOUNT CIRCLE	NC	28052	GASTONIA	
WHITE, ROBERT C	PD BOX 276	NC	28729	FOUNTAIN	
WHITE, ROGER A	ROUTE 1 BOX 80-C	NC	28391	STEDMAN	
WHITE, STUART	505 CONNELLY SPRINGS RD	NC	28645	LENNAP	
WHITE, WAYNE AUSTIN	ROUTE 3 BOX 407	NC	28630	GRANITE FALLS	
WHITEHEAD, KEITH	2119 DAVID MILLER ROAD	TN	37601	JOHNSON CITY	
WHITENER, DON	8312 NEW HOUSE ROAD	NC	28150	SHELBY	
WHITFIELD, DOUG	P O BOX 425	NC	28784	TUXEDO	
WHITFIELD, RAYMOND	#10 HARMONY GROVE ROAD	NC	28761	NEBO	
WHITLATCH, JAMES	P O BOX 805	NC	27320	WEIDSVILLE	
WHITLEY SR, RICHARD E	ROUTE 2 BOX 283	NC	28540	JACKSONVILLE	
WHITLEY, JASON	ROUTE 2 BOX 31D-8	NC	28659	NORTH WILKESBORO	
WHITLEY, LEON	ROUTE 2 BOX 283-B	NC	28135	POLKTON	
WHITLOCK, L EOGAR	P O BOX 215	NC	27569	PRINCETON	
WHITLOW, HENRY	ROUTE 3 BOX 187	GA	30513	BLUE RIDGE	
WHITLOW, WILLIAM M	P O BOX 187	NC	28007	ANSONVILLE	
WHITSON, MICHAEL T	P O BOX 297	NC	28079	INDIAN TRAIL	
FAYETTEVILLE		NC	28304	CLIFFDALE ROAD	MS
MORGANTON		NC	28655	CROSS MEMORIAL	
CONCORD		NC	28025	GREEN ACRES	MS
NEW LONDON		NC	28127	KENDALLS	
STONY POINT		NC	28678	STONY POINT	
DALLAS		NC	28034	PLAINVIEW	
SEAGROVE		NC	27341	RIVERSIDE	
LILLESVILLE		NC	28019	GUM SPRINGS	
MAIDEN		NC	28650	CATAWBA VALLEY	
AMOSKIE		NC	27910	BRANTLEY'S GROVE	
WHITEVILLE		NC	28472	SWEET HOME	
PINEY CREEK		NC	28663	NEW RIVER	
BRYSAN CITY		NC	28713	FUNKLIN GROVE	
DURHAM		NC	27701	TEMPLE	
HIGH POINT		NC	27260	EMERYWOOD	
REIOSVILLE		NC	27320	SHILOH	
ASHEBORO		NC	27203	CENTER CROSS	
GREENSBORO		NC	27408	LAWDALL	
FOREDOR		NC	28607	DAVIS CHAPEL	
BODNE		NC	28615	BEECH VALLEY	
CLINTON		NC	28328	HICKORY GROVE	
GRANITE FALLS		NC	28630	SUNRISE	
WHITE OAK		NC	28399	WHITE OAK	
NORTH WILKESBORO		NC	28659	UNION	
WESTFIELD		NC	27053	WESTFIELD	
BOSTIC		NC	28018	CONCORD	
FOREST CITY		NC	28043	MOUNT PLEASANT R	
WHITTIER		NC	28789	SHOAL CREEK	
DURHAM		NC	27741	ROCK SPRING	
SPANVILLE		VA	22182	PHESUS	
LAURINBURG		NC	28352	SCOTLAND ACRES	
DEEP GAP		NC	28618	PINE SWAMP	
LAURINBURG		NC	28352	NORTH LAURINBURG	
SHELBY		NC	28150	SHELBY FIRST	
STATESVILLE		NC	28775	STATESVILLE	
NORWOOD		NC	28128	NORWOOD	
MONROE		NC	28110	MOUNT ZION	
TROY		NC	27371	LIBERTY HILL	
CHAPEL HILL		NC	27514	MCQUEE MEMORIAL	
STATESVILLE		NC	28677	HEBRO	
DURHAM		NC	27702	MOUNT MORIAH	
MORRISVILLE		NC	27560	GOOD HOPE W	
ARDEN		NC	28704	ARDEN FIRST	
MILLERS CREEK		NC	28651	GOROOK	
JAMESVILLE		NC	27846	CEDAR BRANCH	
LEITZEL CT		NC	27406	WYOMING	
ROCKY MOUNT		NC	27801	ROCKY MOUNT	
HICKORY		NC	28601	CENTRAL	
HOPE MILLS		NC	28348	HIGHLAND	
MOORESBORO		NC	28114	LAVONIA	
BENNETT		NC	27208	BENNETT	
SHELBY		NC	28150	NORTHSIDE	
CULLDWHEE		NC	28723	UNITY	
FAYETTEVILLE		NC	28301	CEDAR CREEK	
REO OAK		NC	27868	FISHING CREEK	
WELCOME		NC	27374	WELCOME FIRST	
WELLSVILLE		NC	27012	WELCOME	
CONNELLY SPRINGS		NC	28612	MULLS CHAPEL	
KANNAPOLIS		NC	28081	BLACKWELDER PARK	
FERGUSON		NC	28624	LEWIS FORK	
MONCURE		NC	27559	GUM SPRINGS	
SHAWBORO		NC	27973	PROVIDENCE	
BESSEMER CITY		NC	28016	CLEVELAND AVENUE	MS
KINGS MOUNTAIN		NC	28086	MIDVIEW	
WILMINGTON		NC	28402	GREENFIELD CHAPEL	
IRON STATION		NC	28080	PEARL	
CANDLER		NC	28715	HOMINY	
ROXBORO		NC	27573	ROXBORO	
GRAHAM		NC	27253	SWEPSONVILLE	
CLIFFSIOE		NC	28024	FAITH	
RDSMAN		NC	28772	ZION	
WILLIAMSTON		NC	27892	WEST END WM	
DURHAM		NC	27703	CALARY	
WILLOWING ROCK		NC	28605	SANDY FLAT	
LILLINGTON		NC	27546	PINEY GROVE CHAPEL	
ANDREWS		NC	28901	BEAR CREEK	
MARION		NC	28752	TURKEY COVE	
BREVARD		NC	28712	CARRS HILL	
CLINTON		NC	28328	CONCORD	
WILMINGTON		NC	28401	WRIGHTSBORO	
WOODLAND		NC	28789	WOODLAND	
LUMBERTON		NC	28358	EAST LUMBERTON	
THOMASVILLE		NC	27360	HILLSIDE PARK	
BURNSVILLE		NC	28714	SHOAL CREEK	
WILMINGTON		NC	28403	TEMPLE	
NEWPORT		NC	28570	PINEY GROVE	
ELIZABETH CITY		NC	27909	ELIZABETH CITY FIRST	
BOONE		NC	28607	LAUREL FDRK	
GAFFNEY		NC	29340	VICTORY	
MOUNT AIRY		NC	27030	FELLOWSHIP	
BESSEMER CITY		NC	29330	HARRIS FIRST	
PINE BLUFF		NC	28373	MOUNT ZION	
ANDREWS		NC	27805	MENOLA	
AULANDER		NC	27805	OAK GROVE	
AULANDER		NC	27592	PLEASANT GROVE	
WILLOW SPRINGS		NC	27597	POPULAR SPRINGS	
WILMINGTON		NC	28301	TRINITY	
GASTONIA		NC	28052	LORAY	
FOUNTAIN		NC	28729	FOUNTAIN	
STEDMAN		NC	28391	MAGNOLIA	
LENNAP		NC	28645	WHITEL FIRST	
GRANITE FALLS		NC	28630	OAK GROVE	
JOHNSON CITY		TN	37601	MOUNTAIN VIEW	
SHELBY		NC	28150	SANDY PLAINS	
TUXEDO		NC	28784	TUXEDO FIRST	
NEBO		NC	28761	NEBO FIRST	
WEIDSVILLE		NC	27320	BAPTIST TEMPLE	
JACKSONVILLE		NC	28540	CENTERVIEW	
NORTH WILKESBORO		NC	28659	PLEASANT VIEW	
POLKTON		NC	28135	ROCKY RIVER	
PRINCETON		NC	27569	PRINCETON	
BLUE RIDGE		GA	30513	HOPEWELL	
ANSONVILLE		NC	28007	ANSONVILLE	
INDIAN TRAIL		NC	28079	INDIAN TRAIL FIRST	

WHITSON, SHERILL	ROUTE 1 BOX 337-A	NC	28705	BANKS CREEK UNION
WHITT, PHILIP	2004 CREEKWOOD	NC	27407	GATE CITY
WHITWORTH, JAMES A	P O BOX 183	NC	28462	SUPPLY
WHITWORTH, JOE	P O BOX 5693	NC	28677	TEMPLE
WIENER, GYLES	2406 MORGANTDN BLVO	NC	28645	GRANDVIEW PARK
WIKER, WAYNE D	ROUTE 6 BOX 804	NC	28115	BEREA
WIKON, VIRGIL	1410 HABERSHAM DRIVE	NC	28034	ANTIOCH
WILBUR, BURTON	2022 WEST VANDALIA ROAD	NC	27400	WESTCHESTER
WILCOX, TALLADGE	ROUTE 1 BOX 9	NC	28653	PROVIDENCE
WILDE, KADEZ	ROUTE 4 BOX 261	NC	28712	DUNNS ROCK
WILES, E R	ROUTE 1 BOX 215	NC	28683	LIBERTY
WILKES, WILLIAM C	304 REGALWOOD ORIVE	NC	28540	COLLEGE PARK
WILKINS, RONALD B	124 RANDOLPH STREET	NC	27260	EAST GRIMES AVE
WILKINSON JR, YATES	890 GREENSTONE PLACE	NC	27260	WESTCHESTER
WILKINSON, JOHN O	1012 WOODLAND DRIVE	NC	28532	CHERRY POINT
WILKINSON, MIKE	ROUTE 1 BOX 467	NC	28659	BAPTIST HOME
WILLARD, MIKE	1987 OLD SALISBURY ROAD	NC	27107	GRIFFITH
WILLET, FRANK	ROUTE 2/MEADOW FORK RDAD	NC	28743	FLATS OF SPRING CREEK
WILLET, PHIL	352 OLD HIGHWAY #2D	NC	28701	CEDAR HILL MISSIONARY
WILLET, RAY	ROUTE 4 BOX 147	NC	28786	LAKE JUNALUSKA FIRST
WILLET, WAYNE	P O BOX 920	NC	28751	WICTORY
WILLIAMS III, FRED M	ROUTE 1 BOX 229	NC	27560	CEDAR FORK
WILLIAMS JR, HAROLD J	ROUTE 2	NC	28133	CEDAR GROVE
WILLIAMS, BILL	2635 HIGHWAY 221 NORTH	NC	28752	WOODLAWN
WILLIAMS, BILL	C/O RT 3/SANOY PLAINS BC	NC	28463	SANDY PLAINS
WILLIAMS, CLIFFORD	P O BOX 501	NC	27376	WEST END FIRST
WILLIAMS, DAVID	BOX 731	NC	28734	SAVING
WILLIAMS, DONALD A	P O BOX 912	NC	27522	CREECHWOOD FIRST
WILLIAMS, JAMES	P O BOX 504	NC	27371	CALVARY
WILLIAMS, JESSE P	ROUTE 6 BOX 133	NC	28472	WEST WHITEVILLE
WILLIAMS, JESSE P	ROUTE 6 BOX 133	NC	28472	WILLIAMSON'S CROSS ROADS
WILLIAMS, JIMMY L	ROUTE 1 BOX 10	NC	28525	BETHEL
WILLIAMS, KEITH	ROUTE 1 BOX 202-A	NC	27566	MOUNT ZION
WILLIAMS, LARRY C	P O BOX 730	NC	27544	LOUISBURG
WILLIAMS, ROBERT E	618 WESLEY PLACE	NC	27260	PARKWOOD
WILLIAMS, STEVE	ROUTE 9 BOX 170	NC	28144	ENON
WILLIAMS, TED A	ROUTE 3 BOX 56	NC	28645	HARRISBURG
WILLIAMS, THOMAS C	2002 SHARPE ROAD	NC	27406	SHARPE ROAD
WILLIAMS, VERNON	ROUTE 2 BOX 68	NC	27313	PLEASANT GARDEN
WILLIAMS, WARREN	32 PARKER ROAD	NC	28787	SAVING HILL
WILLIAMS, WAYNE	ROUTE 2 BOX 109	NC	28100	PLEASANT GROVE
WILLIAMS, WOODROW	ROUTE 2 BOX 148	NC	27549	TRINITY
WILLIAMSON, GEORGE	232 KENNEDY ROAD	NC	27360	CONRAD MEMORIAL
WILLIAMSON, LARRY	ROUTE 1 BOX 213-B	NC	28442	DULAH
WILLIAMSON, LARRY	ROUTE 1 BOX 213-B	NC	28442	SEVEN CREEKS
WILLIAMSON, VERNON	ROUTE 3 BOX 201	NC	28431	ANTIOCH
WILLIAMSON, JAMES	ROUTE 8 BOX 201	NC	28409	WILKESVILLE
WILLINGHAM, JAMES	1301 S LONG DRIVE	NC	28379	HERITAGE
WILLINGHAM, WILLIAM W	P O BOX 29	NC	28727	MOUNT MORIAH
WILLIS, CHARLES E	ROUTE 5 BOX 711	NC	28714	MOUNT MITCHELL
WILLIS, CLIFFORD	ROUTE 2 BOX 231	NC	28779	WHITTIER
WILLIS, GARLAND	ROUTE 8 BOX 584	NC	28734	MAPLE SPRINGS
WILLIS, JOHNNY	ROUTE 5 BOX 114-B	NC	28090	BUFFALO SHOALS
WILLIS, JOSEPH I	ROUTE 1 BOX 292	NC	27946	WARWICK
WILLIS, LOWELL	1329 STALLINGS ROAD	NC	28105	CORNERSTONE
WILLIS, MARVIS H	5666 HWY 581	NC	27530	ROSEWOOD FIRST
WILMORE, GEORGE	ROUTE 2 BOX 341	NC	27944	MOUNT SINAI
WILSON, BRUCE	ROUTE 1 BOX 214	NC	27048	OEEP SPRINGS
WILSON, CHARLES A	P O BOX 291	NC	27850	BEAR SWAMP
WILSON, DAVID	2817 MT HARMOONY CHURCH RD	NC	28136	MOUNT WERNON
WILSON, DAVID A	5225 ROBINWOOD DRIVE	NC	28212	REEDY CREEK
WILSON, EVERETT	P O BOX 115	NC	28783	TUCKASEGEE
WILSON, GERALD W	101 POWERS STREET	NC	28384	CAROLINA
WILSON, H L	330 LOCUST GROVE ROAD	NC	28787	LOCUST GROVE
WILSON, HOWARD	ROUTE 3 BOX 854A	NC	28612	SMARTS GROVE
WILSON, J	P O BOX 5507	NC	27111	ARMCHAM
WILSON, JERRY	ROUTE 6 BOX 438-B	NC	28730	OAK GROVE
WILSON, JIM	ROUTE 4	NC	29323	NEW BETHEL
WILSON, JOHNNY	ROUTE 1 BOX 122	NC	28170	BLACKWOOD CHAPEL
WILSON, LARRY	P O BOX 36	NC	27209	BISCOE FIRST
WILSON, LYMAN	ROUTE 5 BOX 733	NC	27536	ISLAND CREEK
WILSON, M KENNETH	ROUTE 8 BOX 486	NC	28300	JUDSON
WILSON, STEVEN PAUL	ROUTE 1 BOX 17	NC	27974	SHILOH
WILSON, TONY	SUNSET AVENUE	NC	28328	IMMANUEL
WILSON, WALTER	ROUTE 2 BOX 62-8	NC	28741	SHORTOFF
WIMMER, RUSSELL L	407 PETREE ROAD	NC	27106	NORTHWEST
WINECOFF, ROBERT M	1303 FAIRFIELD DRIVE	NC	28052	EAST GASTONIA
WINSLOW, JEFF	2308 OAVIS STREET	NC	28081	ENOCHVILLE FIRST
WISE, RAY	1404 KELLENBERGER ROAD	NC	27406	CALVARY
WISE, ROBERT	ROUTE 2 BOX 196	NC	28092	OAK GROVE
WISE, ROSE	ROUTE 4 BOX 197	NC	28705	FAIRVIEW
WITT, DAVID B	ROUTE 2 BOX 62	NC	27020	FLAT ROCK
WOMACK, DARRYL	86 LAKE EMORY ROAD	NC	28734	WASHBURN BRANCH
WONDERS JR, PAUL	5475 WOODCLIFFE DRIVE	NC	27106	BECKS
WOOD, ANDY	103 WAGE STREET	NC	28398	CALVARY
WOOD, DAN	P O BOX 11	NC	27248	FRANKLINVILLE FIRST
WOOD, DAVID	P O BOX 356	NC	28780	ROANOKE
WOOD, FRED	ROUTE 6/STRITFORD ORIVE	NC	28352	FAITH
WOOD, JOHN M	ROUTE 4 BOX 80-A	NC	28103	PLEASANT HILL
WOOD, KEN	ROUTE 2	NC	28676	SHOALY BRANCH
WOOD, MACON	ROUTE 5 BOX 227	NC	28459	OCEAN VIEW
WOODS, ROY R	325 CRUMS COVE RD	NC	28788	WILKESVILLE
WOODIE, JERRY	ROUTE 1 BOX 233	NC	28639	CLEARVIEW
WOODLIEF, NEIL	ROUTE 2 BOX 126C	NC	27565	DEXTER
WOODRUFF, J F	ROUTE 8 BOX 93	NC	27030	TURKEY FORD
WOODY, ROBERT	10 SOUTH MAIN STREET	NC	28716	ROCK SPRINGS
WOOLERY, JERRY	6516 FALLEN SPRUCE COURT	NC	28212	ALBEMARLE ROAD
WOOTEN, BILL	ROUTE 9 BOX 989	NC	28734	FRANKLIN
WOOTEN, GRAHAM	ROUTE 12 BOX 185	NC	28677	CALAHAN FRIENDSHIP
WORLEY, DOUG	405 MOREHEAD ROAD	NC	28752	EAST MARION
WORRELL, PAUL T	P O BOX 336	NC	28786	MARGARETTSVILLE
WORRELL, PAUL T	P O BOX 336	NC	28786	HOUNT CARHEL
WREN, J EVERETTE	ROUTE 1 BOX 92-A	NC	28012	FRIENDSHIP
WRIGHT, ALFRED	402 TODD DRIVE	NC	27530	ADAMSVILLE
WRIGHT, KERRY	ROUTE 1 BOX 434	NC	28898	BROAD RIDGE
WRIGHT, LEX	ROUTE 2 BOX 646	NC	28601	MIDWAY
WRIGHT, MICHAEL	ROUTE 2	NC	27244	KERRS CHAPEL
WRING, ROBERT	ROUTE 1 BOX 218-H	NC	28518	HALLSVILLE
WROTEN, CHRIS	P O BOX 1262	NC	27506	PLEASANT MEMORY
WRYA, CARL	ROUTE 2 BOX 303-B	NC	28052	HIDWAY
WYLLIE, AARON	2812 E 1ST STREET	NC	28088	SKYLAND
WYNE, RICHARD E	P O BOX 167	NC	27938	GATESVILLE
YARBOROUGH JR, C RAY	ROUTE 5 BOX 37-A8	NC	28472	NEW HOPE
YARBOROUGH SR, C RAY	ROUTE 2 BOX 80	NC	28582	PINEY GROVE
BAKERSVILLE	NC	28705	BANKS CREEK UNION	
GREENSBORO	NC	27407	GATE CITY	
SUPPLY	NC	28462	SUPPLY	
STATESVILLE	NC	28677	TEMPLE	
LENOIR	NC	28645	GRANDVIEW PARK	
MOORESVILLE	NC	28115	BEREA	
FAYETTEVILLE	NC	28034	ANTIOCH	
PROVIDENCE	NC	27400	WESTCHESTER	
BREVARD	NC	28712	DUNNS ROCK	
THURMOND	NC	28683	LIBERTY	
JACKSONVILLE	NC	28540	COLLEGE PARK	
HIGH POINT	NC	27260	EAST GRIMES AVE	
HIGH POINT	NC	27260	WESTCHESTER	
HAWLEDSBORO	NC	28532	CHERRY POINT	
NORTH WILKESBORO	NC	28659	BAPTIST HOME	
WINSTON-SALEM	NC	27107	GRIFFITH	
HOT SPRINGS	NC	28743	FLATS OF SPRING CREEK	
ALEXANDER	NC	28701	CEDAR HILL MISSIONARY	
WAYNESVILLE	NC	28786	LAKE JUNALUSKA FIRST	
HAGGIE VALLEY	NC	28751	WICTORY	
MORRISVILLE	NC	27560	CEDAR FORK	
PEACHLAND	NC	28133	CEDAR GROVE	
MARION	NC	28752	WOODLAWN	
TABOR CITY	NC	28463	SANDY PLAINS	
WEST END	NC	27376	WEST END FIRST	
FRANKLIN	NC	28734	SAVING	
CREECHWOOD	NC	27522	CREECHWOOD FIRST	
TROY	NC	27371	CALVARY	
WHITEVILLE	NC	28472	WEST WHITEVILLE	
WHITEVILLE	NC	28472	WILLIAMSON'S CROSS ROADS	
DEEP RUN	NC	28525	BETHEL	
OXFORD	NC	27566	MOUNT ZION	
LOUISBURG	NC	27544	LOUISBURG	
HIGH POINT	NC	27260	PARKWOOD	
SALISBURY	NC	28144	ENON	
LENOIR	NC	28645	HARRISBURG	
GREENSBORO	NC	27406	SHARPE ROAD	
PLEASANT GARDEN	NC	27313	PLEASANT GARDEN	
WEAVERVILLE	NC	28787	SAVING HILL	
WADESBORO	NC	28100	PLEASANT GROVE	
LOUISBURG	NC	27549	TRINITY	
THOMASVILLE	NC	27360	CONRAD MEMORIAL	
HALLSBOURD	NC	28442	DULAH	
HALLSBOURD	NC	28442	SEVEN CREEKS	
CHADBOURN	NC	28431	ANTIOCH	
CHADBOURN	NC	28409	WILKESVILLE	
ROCKINGHAM	NC	28379	HERITAGE	
EDNEYVILLE	NC	28727	MOUNT MORIAH	
BURNSVILLE	NC	28714	MOUNT MITCHELL	
SYLVA	NC	28779	WHITTIER	
FRANKLIN	NC	28734	MAPLE SPRINGS	
INCOLINTON	NC	28090	BUFFALO SHOALS	
HOBSVILLE	NC	27946	WARWICK	
MATTHEWS	NC	28105	CORNERSTONE	
GOLDSBORO	NC	27530	ROSEWOOD FIRST	
HERTFORD	NC	27944	MOUNT SINAI	
STONEVILLE	NC	27048	OEEP SPRINGS	
LITTLETON	NC	27850	BEAR SWAMP	
MATHES	NC	28136	MOUNT WERNON	
CHARLOTTE	NC	28212	REEDY CREEK	
TUCKASEGEE	NC	28783	TUCKASEGEE	
ST PAULS	NC	28384	CAROLINA	
WEAVERVILLE	NC	28787	LOCUST GROVE	
CONNELLY SPRINGS	NC	28612	SMARTS GROVE	
WINSTON-SALEM	NC	27111	ARMCHAM	
FAIRVIEW	NC	28730	OAK GROVE	
CHEESNEE	NC	29323	NEW BETHEL	
WADESBORO	NC	28170	BLACKWOOD CHAPEL	
BISCOE	NC	27209	BISCOE FIRST	
HENDERSON	NC	27536	ISLAND CREEK	
FAYETTEVILLE	NC	28300	JUDSON	
SHILOH	NC	27974	SHILOH	
CLINTON	NC	28328	IMMANUEL	
HIGHLANDS	NC	28741	SHORTOFF	
WINSTON-SALEM	NC	27106	NORTHWEST	
GASTONIA	NC	28052	EAST GASTONIA	
KANNAPOLIS	NC	28081	ENOCHVILLE FIRST	
GREENSBORO	NC	27406	CALVARY	
LINCOLNTON	NC	28092	OAK GROVE	
BAKERSVILLE	NC	28705	FAIRVIEW	
HAMPTONVILLE	NC	27020	FLAT ROCK	
FRANKLIN	NC	28734	WASHBURN BRANCH	
WINSTON-SALEM	NC	27106	BECKS	
MARSH	NC	28398	CALVARY	
FRANKLINVILLE	NC	27248	FRANKLINVILLE FIRST	
ROANOKE RAPIDS	NC	28780	ROANOKE	
LAURINBURG	NC	28352	FAITH	
MARSHVILLE	NC	28103	PLEASANT HILL	
STATE ROAD	NC	28676	SHOALY BRANCH	
SHALLOTTE	NC	28459	OCEAN VIEW	
WAYNESVILLE	NC	28788	WILKESVILLE	
HUSSON	NC	28639	CLEARVIEW	
OXFORD	NC	27565	DEXTER	
MOUNT AIRY	NC	27030	TURKEY FORD	
CANTON	NC	28716	ROCK SPRINGS	
CHARLOTTE	NC	28212	ALBEMARLE ROAD	
FRANKLIN	NC	28734	FRANKLIN	
STATESVILLE	NC	28677	CALAHAN FRIENDSHIP	
MARION	NC	28752	EAST MARION	
SEABOARD	NC	28786	MARGARETTSVILLE	
SEABOARD	NC	28786	HOUNT CARHEL	
BELMONT	NC	28012	FRIENDSHIP	
GOLDSBORO	NC	27530	ADAMSVILLE	
ORRUM	NC	28898	BROAD RIDGE	
HICKORY	NC	28601	MIDWAY	
ELON COLLEGE	NC	27244	KERRS CHAPEL	
BEULAVILLE	NC	28518	HALLSVILLE	
BUIES CREEK	NC	27506	PLEASANT MEMORY	
GASTONIA	NC	28052	HIDWAY	
LANHAM	NC	28088	SKYLAND	
GATESVILLE	NC	27938	GATESVILLE	
WHITEVILLE	NC	28472	NEW HOPE	
STELLA	NC	28582	PINEY GROVE	

YARBOROUGH, TIM	ROUTE 8 8DX 794	ASHEVILLE	NC 28806	FREE00M	
YARBROUGH, JESSE T	P O 8DX 458	CAROLEEN	NC 28019	CAROLEEN	
YATES JR, CLYDE	1324 EDGEDALE DR	SALISBURY	NC 28144	WESTSIDE	
YATES, ROBERT L	619 DABNEY DRIVE	HENDERSDN	NC 27536	WEST ENO	
YATES, WILLIAM O	4474 INWOOD DRIVE	WINSTON-SALEM	NC 27106	PAFFTOWN	
YEARGIN, O L	416 HILL ST	MONROE	NC 28110	FOREST HILLS	
YELTON, JAMES P	108 STAFFORD ROAD	SPRUCE PINE	NC 28777	KONA	
YORK, MERRITT	504 RICE CIRCLE	WAKE FOREST	NC 27587	CEDAR GROVE	MS
YOUNG, GERALD	ROUTE 2 8DX 592	SPRUCE PINE	NC 28777	HALLS CHAPEL	
YOUNG, ROBERT	ROUTE 6 8DX 396	LDUISBURG	NC 27549	WDDO	
YOUNG, ROY	ROUTE 2 8DX 362-C	EAST BEND	NC 27018	ROBIN HOOD ROAD	
YOUNG, SAMMY E	ROUTE 8 8DX 21	REIDSVILLE	NC 27320	AIKEN ROAD	MS
YOUNT, ARTHUR	P O 8DX 265	HENRIETTA	NC 28076	HENRIETTA FIRST	
YOW, ROY P	4022 PRICE SHDRT CUT LANE	MONROE	NC 28110	CALVARY	
ZEDICK, FRANK	5611 RUSSELL RD	OURHAM	NC 27712	GRACE	
ZEIGLER, ALVIN E	208 SOUTH MAIN STREET	BELMONT	NC 28012	ALEXANDER MEMORIAL	
ZEIGLER, CARL	ROUTE 7 8DX 86	ASHEBORO	NC 27203	OAKWOOD PARK	
ZIMMERMAN, JOE	RT 3/MT PISGAH BAPT	APEX	NC 27502	MOUNT PISGAH	
ZITZMAN, CHARLES O	ROUTE 2 8DX 30	ROXBORO	NC 27573	MONTWOOD	

Staff Personnel Serving the Churches

Associate Pastors

NAME	ADDRESS	CITY	STATE	ZIP	CHURCH NAME
ADAMS, JOHN	GUDD HOPE BAPTIST RT 2	YOUNGSDVILLE	NC	27596	GUDD HOPE G
AUSTIN, STEVEN D	500 MELOY LANE	SHELBY	NC	28150	WESTVIEW
AYERS, DURNE	ROUTE 2 BOX 62A	BAKERSVILLE	NC	28705	MINE CREEK
BAILEY, PHAVIS	ROUTE 4 BOX 16D	RUTHERFORDTON	NC	28139	GRAYS CREEK
BARNES, KENNETH	1150 TARBORD STREET	ROCKY MOUNT	NC	27801	EDGEMONT
BATCHELOR, JOHN MARK	P O BOX 18184	GREENSBORO	NC	27419	GUILFORD
BERRYHILL, RANDY	15308 CABARRUS ROAD	CHARLOTTE	NC	28212	UNITED LOVE
BIGGERSTAFF, ROBERT	ROUTE 1 BOX 562	FIRST CITY	NC	28043	PLEASANT HILL
BLACKBURN, ROBERT	P O BOX 126	PINNACLE	NC	27043	PINNACLE
BLEVINS, DOUGLAS	315 MOUNTAIN VIEW COURT	LENOIR	NC	28645	CAJAH'S MOUNTAIN
BUOFORD, GARY	1101 CENTRAL DRIVE	CONCORD	NC	28025	PARKWOOD
BOLT, FRED	311 E WALNUT AVENUE	GASTONIA	NC	28054	LOVE MEMORIAL
BOYLES, BRUCE	P O BOX 941	MOORESVILLE	NC	28115	MOORESVILLE FIRST
BRADLEY, LARRY	301 ELMHURST RD	CHARLOTTE	NC	28209	SOUTHSIDE
BRANCH, WILLIAM	ROBINWOOD APTS B-A	REO SPRINGS	NC	28377	DUNDARRACH
BRANSON, RONNIE	BOX 625	HIGHLANDS	NC	28741	HIGHLANDS FIRST
BRASWELL, FREDDIE	4101 HWY 64-70 SW	HICKORY	NC	28601	CENTRAL
BROWN, STEVE	3317 SUMMIT AVENUE	GREENSBORO	NC	27405	RANKIN
BURNETTE, JOE	P O BOX 31046	CHARLOTTE	NC	28231	CHARLOTTE FIRST
BYRD, LUTHER	1507 ELK SPUR EXT	ELKIN	NC	28621	PLEASANT HILL
BYRD, MARK	4430 S ALSTON AVENUE	OURHAM	NC	27713	LOWES GROVE
CABEU, ALFREOU	1301 ICMORLEE STREET	MONROE	NC	28110	WEST MONROE
CANAUAY, JOE	8602 WILL HILL ROAD	CHARLOTTE	NC	28212	CEDAR GROVE
CANTRELL, ALLEN F	P O BOX 656	BLACK MOUNTAIN	NC	28711	BLACK MOUNTAIN FIRST
CARDEN, ROBERT	6510 RUSSELL ROAD	OURHAM	NC	27712	NEW BETHEL R
CARPENTER, BILL	926 HAYWOOD ROAD	ASHEVILLE	NC	28806	WEST ASHEVILLE
CARTER, LUCKIE RAY	ROUTE 1 BOX 136	ST PAULS	NC	28384	ANTIOCH
CARR, DON	7121 MARKET STREET	WILMINGTON	NC	28405	DOEN
CHAPMAN, GARY	SUDU COUNTRY CLUB DRIVE	WINSTON-SALEM	NC	27101	CALVARY
CHRISTOPHER, BRUCE	ROUTE 4 BOX 444-B	LINCOLNTON	NC	28092	ROSELAND
CLARK, TONY	ROUTE 3	NEWLAND	NC	28657	MOUNT PLEASANT
CLEMMONS, ANTHONY	ROUTE 2 BOX 13	BOLIVIA	NC	28422	MOUNT OLIVE
CUCHRAN, JIM	P O BOX 8	BRYSION CITY	NC	28713	JACKSON LINE
COLBERT, LEE	P O BOX 209	SMITHFIELD	NC	27577	SMITHFIELD FIRST
COLE, JOHN	138 MARKET BLVD	ASHEVILLE	NC	28804	EBENEZER
CONCHA, (MS) HERNILDO	2549 E 7TH STREET	CHARLOTTE	NC	28204	MAIDEN FIRST
COPELAND, MICKY D	1601 WALKER AVENUE	GREENSBORO	NC	27403	COLLEGE PARK
COTTRILL, PAT	P O BOX 35357	FAYETTEVILLE	NC	28303	EUTAW HEIGHTS
CRISP JR, ROBERT E	217 E QUEEN STREET	EDENTON	NC	27932	EODENTON
DALE, SAM	ROUTE 1 BOX 683	SPRUCE PINE	NC	28777	GRASSY CREEK
DALLING, JOHN	P O BOX 65	FAYETTEVILLE	NC	28302	CRICK TABERNACLE
DAVIS, JOHN	BOX 15/PINE TRAILER PARK	SUMMERSVILLE	WV	26657	PODVEYS GROVE
DEES JR, J E	ROUTE 2 BOX 199-B	RAEFORD	NC	28376	TABERNACLE
OENHAM, GEORGE	HILLTOP REST HOME/RT 1	LINWOOD	NC	27299	COMMUNITY
DENTON, ED	ROUTE 5 BOX 721-A	DURHAM	NC	27704	PLAINVIEW
DEVANE, STEPHEN	4202 FORESTVIEW DRIVE	FAYETTEVILLE	NC	28304	MAGNOLIA
DIXON, R LOVE	1126 W FRANKLIN BLVD	GASTONIA	NC	28052	DAVID
DOBBS, DON	3621 POOLE ROAD	RALEIGH	NC	27610	SAMARIA
EARLY, OAVIO	202 SUMMIT AVENUE	SANFORD	NC	27330	SANFORD FIRST
ENGLAND, CURTIS R	626 ATHENA PLACE	BESSEMER CITY	NC	28016	BINGHAM MEMORIAL
FELTS, JUNE	ROUTE 3 BOX 117	ELKIN	NC	28621	MOUNT PLEASANT
FERGUSON, STEVE	1628 KIMBERLY DRIVE	GASTONIA	NC	28052	RIDGE
FRADY, CARL	125 BEN LIPPER ROAD	ASHEVILLE	NC	28806	BETHEL
FREDERICK, WILLIE W	P O BOX 1286	LEXINGTON	NC	27292	OKHURST
FREEMAN, LARRY W	1004 WESSYNGTON ROAD	WINSTON-SALEM	NC	27104	COLLEGE PARK
FRYE, JOHN P	533 GREENWOOD ST	EDEN	NC	27288	EDEN FIRST
FULLER, GEORGE	134 WINSTON ROAD	JONESVILLE	NC	28642	JONESVILLE FIRST
GADDIS, RICHARD	109 MCGINNIS STREET	MOUNT HOLLY	NC	28120	MOUNT HOLLY SECOND
GATHERING, CRAIG	200 W BURNETTE AVENUE	ENFIELD	NC	27823	ENFIELD
GIBSON, DON	2315 CAMP ROTARY ROAD	GASTONIA	NC	28052	CHapel GROVE
GOWEN, KEN	701 MCDONELL AVENUE	WAKE FOREST	NC	27587	FAITH
GREEN, THOMAS W	390U PARK ROAD	CHARLOTTE	NC	28209	PARK ROAD
GREGORY, STEVE	P O BOX 2422	GASTONIA	NC	28053	MOUNT BEULAH
GROSSMANN, ROGER	3707 GARRETT ROAD	DURHAM	NC	27707	CRESSET
HALL, ROBERT	RT 2 (OAK GROVE BAPTIST)	ANGIER	NC	27501	OAK GROVE
HALL, TIM	3783 CLINTON ROAD	FAYETTEVILLE	NC	28301	PLEASANT GROVE
HAMMETT, JOHN	2031 WEST CLUB BLVD	DURHAM	NC	27705	WESTWOOD
HAMMONDS, BILLIE	P O BOX 4U	ROBESON	NC	28383	DOGWOOD
HARRELL, PAUL	P O BOX 649	AHOSKIE	NC	27910	AHUSKIE FIRST
HARRILL, WILLIAM O	619 E MAIN STREET	SPINDALE	NC	28160	MAIN STREET
HARRINGTON, DON	3505 LANDALE DRIVE	GREENSBORO	NC	27408	LAWDALE
HARRIS, ARNETT	FIFTH AND SPRUCE STREETS	WINSTON-SALEM	NC	27101	WINSTON-SALEM FIRST
HARTMAN, JR, W FULTON	P O BOX 296 E DURHAM ST	DURHAM	NC	27703	AMERICAN AVENUE
HAYES, ROBERT	700 SUGAR CREEK RD W	CHARLOTTE	NC	28213	MAYFIELD MEMORIAL
HELTON, C EUGENE	P O BOX 6	LEICESTER	NC	28748	NEWFOUND
HILBISH, DAVID L	P O BOX 126	BUIES CREEK	NC	27506	BUIES CREEK FIRST
HILL JR, JUSTIN W	202 NORTH SECOND ST	ALBEMARLE	NC	28001	ALBEMARLE FIRST
HULLDER, ALUINE	ROUTE 9 BOX 147	MOUNT AIRY	NC	27030	IYV GREEN
HOLLAND, BILL	17 SHIPYARD BLVD	WILMINGTON	NC	28401	LONG LEAF
HOLLIDAY JR, DERYL	511 FRETZE ROAD	DANVILLE	VA	24540	NORTHEAST
HONEYCUTT, RUN	BOX 2284 SEBTS	WAKE FOREST	NC	27587	ROANOKE
HUX, GORDUN	5 OAK STREET	ASHEVILLE	NC	28801	ASHEVILLE FIRST
JARRELL JR, WOODROW W	P O BOX 218	MARS HILL	NC	28754	MARS HILL
JOHNSON, CHARLES C	1417 CLIFTON ST	RALEIGH	NC	27604	TEMPLE
JOHNSON, EUDICE	1000 E CHATHAM STREET	CARY	NC	27511	EPHESUS
JOHNSON, LEATH C	P O BOX 196	STATESVILLE	NC	28677	STATESVILLE FIRST
JOLLY, STEVE N	1501 SUNSET AVENUE	ROCKY MOUNT	NC	27801	LAKESIDE
JORDAN, MORRIS	P O BOX 567	CANTON	NC	28716	CANTON FIRST
JOYCE, LEROY	615 ROBERTS STREET	EDEN	NC	27288	SHADY GROVE
KING, SEONG SOO	4801-C WALENDA DRIVE	RALEIGH	NC	27604	KOREAN
LANDERS, BILL	26 MCDOWELL DRIVE	WAKE FOREST	NC	27587	TRINITY
LANURETH, BEVERLY	P O BOX 126	WALBERTON	NC	27051	WALKERTOWN
LEE, ROGER	250D ACAOJA STREET	DURHAM	NC	27704	PARK VIEW
LESTER, FRANK	ROUTE I BOX 36-A	CREEDMOR	NC	27522	UNION
LEVAN, PAUL	ROUTE II BOX 369-F	STATESVILLE	NC	28677	FRIENDLY CHAPEL
LEWIS, MICHAEL	642 CASTLE HAYNE ROAD	WILMINGTON	NC	28401	WRIGHTSBORO
LOFLIN, C H	ROUTE I	SEAGROVE	NC	27341	WORTHVILLE
LOTTIS, JAMES	ROUTE I BOX 58	LOUISBURG	NC	27549	FLAT ROCK
LONG, DOUGLAS	1519 MILLBROOK ROAD	RALEIGH	NC	27609	MILLBROOK
MACON, MICHAEL W	4700 WRIGHTSVILLE AVE	WILMINGTON	NC	28403	WINTER PARK

MARTIN, HOWARD	8723-J BROOMSAGE LANE	NC	28210	WEDGEWOOD
MASON, GERALD	ROUTE 2	NC	28734	PLEASANT HILL
MAYNARD, EDDIE	1508 BRANCH STREET	NC	28789	FIVE POINTS
MCDONALD, LEHMAN	4921 RANDOLPH ROAD	NC	28211	PROVINCENCE
MCELREATH, LARRY	P O BOX 157	NC	27313	PLEASANT GARDEN
MCKEE, BILL	P O BOX 1052	NC	28150	IMMANUEL
MCOUE, TIM	ROUTE 2	NC	27591	PILOT
MELTON, RANDALL	20 PLEASANT RIGDE DR	NC	28805	SEVERLY HILLS
MESSER, ERNEST	304 SMATHERS STREET	NC	28786	LIBERTY
MILLER, CHARLES D	P O BOX 69D	NC	28786	WAYNESVILLE FIRST
WINTON, CLARENCE	ROUTE 1 BOX 265	NC	28654	RICKY CREEK
MOORE, BRUCE	P O BOX 6098	NC	27628	HAYES BARTON
MOORE, TONY L	ROUTE 1 BOX 317	NC	27932	ROCKY HOCK
MORGAN, LINDA S	P O BOX 7121	NC	27264	JEWEL
MORRIS, MOOSE	1D,200 STRICKLAND ROAD	NC	27609	PROVIDENCE
MOSER, MARK A	1003 E MAIN ST	NC	27701	EDGEMONT
NEWTON, CLYDE L	P O BOX 84	NC	28041	FAITH
NOYES, THOMAS	ROUTE 1 BOX 389	NC	27707	MOUNT HERMON
OTTO, CHRIS	3500 EDWARDS MILL ROAD	NC	27612	MOUNT OLIVET
PARKER, OAN	40D7 HDLT SCHOOL ROAD	NC	27704	HDMESTEAD HEIGHT
PARKER, J C	2823 MERRIMON AVENUE	NC	28801	MERRIMON AVENUE
PARKER, JOHN W	2029 MECKLENBURG AVENUE	NC	28205	HIDWOOD
PARR, RONALD G	N ROAD AND CYPRESS STS	NC	27909	BLACKWELL MEMORIAL
PARRIS, WILLIAM	646 TOOLEY STREET	NC	28215	WHITMAN PARK
PATTY, JANICE ODOM	18D1 HILLSBOROUGH STREET	NC	27605	PULLEN MEMORIAL
PEELE, TERRY E	P O BOX 75	NC	27536	HENDERSON FIRST
PELLIND, JOSEPH	ROUTE 7 BOX 449	NC	27320	CHANDLER MILL ROAD
PETREA, LARRY	ROUTE 3 BOX 69-A	NC	27306	VALLEY VIEW
PHILIP, ROBERT W	118 S PERSON ST	NC	27101	WAKE FOREST
PRESTON, TOM	ROUTE 1 BOX 473	NC	27587	LONGVIEW
PREVATTE, L THAD	354 1ST AVENUE NW	NC	28601	HICKORY FIRST
PRIOGEN JR, MARK L	145 HUNTER HILL ROAD	NC	27801	PARKWOOD
QUEEN, MICHAEL G	P O BOX 5443	NC	27403	GREENSBORO FIRST
RAND, C K	ROUTE 15 BOX 81-8	NC	28206	FAYETTEVILLE
REARL, CLIFF	ROUTE 1D BOX 481-8-5	NC	28213	NEWELL
RECCORDO, ROBERT E	2101 CARMEL ROAD	NC	28226	CARMEL
REOOING, OAN	BOX 366	NC	27597	ZEBULON
REICH, JAMES O	P O BOX 219	NC	28110	MONROE
REYNOLDS, JAMES	ANDERSON ALO O STREETS	NC	28301	FAYETTEVILLE FIRST
RICE, LOUIS	80W MEMORIAL-811 HWY 61	NC	27377	TOWNS MEMORIAL
RIDDLE, BRADLEY S	P D BOX 546	NC	28760	NAPLES
RIDER, HOUSTON	ROUTE 2 BOX 120	NC	28739	WEST HENDERSONVILLE
RILEY, ALAN	2818 EDGEWOOD AVE	NC	27215	HOLLY HILL
ROBERSON, JOHN	P O BOX 130	NC	27501	ANGIER
ROSS, THEDA	P O BOX 35833	NC	28303	SHAW HEIGHTS
ROME, TOMMY	ROUTE 1 BOX 1	NC	28234	DUMPS SECOND
RUMLEY, STEVE	P O BOX 2686	NC	27215	BURLINGTON FIRST
RUST, JOE DELL	P O BOX 618	NC	28621	ELKIN FIRST
SAIN, RICK	ROUTE 4 BOX 47D	NC	28168	WILKIES GROVE
SANDERSON, ROBERT W	P O BOX 52327	NC	28305	SNYDER MEMORIAL
SCHLIMM, WAYNE	3115 S BEAUFORD ST	NC	27204	COOPER
SCOGGINS, GARY	913 BEATHAPE RDAD	NC	28031	CONCORD LAKE
SETZER, ROBERT	ROUTE 2 BOX 393-A	NC	28638	HARRIS CHAPEL
SHAW, DONALD	ROUTE 1 BOX 312	NC	28675	MOUNT CARMEL
SHERRON, RANDY	ROUTE 2 BOX 370	NC	27317	WHITES MEMORIAL
SHIPMAN, KEIL	24 ALLAN STREET	NC	28806	LAUREL SPRINGS
SHOEMAKER, HAROLO I	1117 SOUTH BOULEVARO	NC	28203	PRITCHARD MEMORIAL
SHUMATE, EDWARD	P O BOX 254	NC	28681	CALVARY
SIMPSON, PATTI	P O BOX 40D	NC	27962	PLYMOUTH FIRST
SITTEN, HARLDD	P D BOX 444	NC	28768	PISGAH FOREST
SKEENS, BOBBY	P O BOX 1373	NC	27943	MANTEO
SMITH, BEAUFORD	509 RITTERS LAKE RDAD	NC	27406	MACDONNIA
SMITH, BOBBY L	ROUTE 1 BOX 211	NC	27591	CLYDE'S CHAPEL
SMITH, LARRY (MIN/CHLD)	48D0 W FRIENDLY AVE	NC	27410	FRIENDLY AVENUE
SPENCE, STANLEY W	P O ORAWER 1325	NC	27909	CORINTH
SPIVEY JR, CHARLES	ROUTE 8 BOX 363	NC	27203	SEAGROVE FIRST
STEADMAN, ROGER	411 FLEETWOOD DRIVE	NC	28025	CENTRAL
STEPHENSON, ROBERT	911 NORTH AVENUE	NC	27215	GLEN HOPKINS
STEWART, BOBBY JOE	2628 SHAOY LAKE AVENUE	NC	28025	SHARON
STRICKLAND, WILLIAM P	ROUTE 1	NC	28450	ST JAMES
SWANN, VAUGHN	811 AZALEA AVENUE	NC	28711	KERLEE
TALTON JR, G TYLER	5424 UNION GROVE ROAD	NC	27284	UNION GROVE
TAMER, VICKI B	BOX 735 REYNOLDA STATION	NC	27209	WAKE FOREST
TAYLOR, LARRY	222 MIDLAND ROAD	NC	27712	RIDGECREST
THOMASSON, DAVIO C	14D3 WEST FRONT STREET	NC	28677	FRONT STREET
THOMPSON, JOHN	P D BOX 151D	NC	28560	TABERNACLE
TILLEY, ROBERT	ROUTE 5 BOX 484	NC	28403	MYRTLE GROVE
TINNIN, ALBERT B	P O BOX 906	NC	28345	HAMLET FIRST
TRUESDALE JR, WILLIAM E	1706 AVONDALE DRIVE	NC	27610	CALVARY
TUCKER, KENNETH	ROUTE 8 BOX 421	NC	27203	UNION GROVE
WAYLAND, JOHN T	ROUTE 1 BOX 63	NC	28654	NORTH WILKESBORO FIRST
WELCH, LLOYD	99 SALSIBURY ST	NC	27603	RALEIGH FIRST
WEST, HARLDD	4815 SIX FORKS ROAD	NC	27609	TRINITY
WHITAKER, ELMO	3733 OGBURN AVENUE	NC	27701	Ebenezer
WHITE, RONNIE KEITH	P O BOX 436	NC	27105	MINERAL SPRINGS
WHITEMAN, DAVID	27D3 HOLLOWAY STREET	NC	27292	LEXINGTON FIRST
WHITLEY, H MORAN	313 TALL PINE ROAD	NC	27703	DURHAM MEMORIAL
WILDER, DAVIO	ROUTE 1	NC	28532	CHERRY POINT
WILLIS, CARL	ROUTE 7 BOX 558	NC	27597	COKINTH
WILSON, CARLTON	1012 NORTH BLOUNT STREET	NC	27215	MORRIS CHAPEL
WINTERS, FRED	ROUTE 6 BOX 421	NC	27604	PILOT
WOLFE, WOODROW	16D1 TOOOVILLE RD	NC	28739	COMMUNITY
WODLBRIGHT, T ALFRED	P O BOX 269	NC	28214	OURHAM MEMORIAL
YATES, JOHN		NC	28280	WELCOME FIRST
CHARLOTTE FRANKLIN		NC	28210	WEDGEWOOD
WILSON		NC	28734	PLEASANT HILL
CHARLOTTE		NC	28789	FIVE POINTS
PLEASANT GARDEN		NC	28211	PROVINCENCE
SHELBON		NC	27313	PLEASANT GARDEN
ZEBULON		NC	28150	IMMANUEL
ASHEVILLE		NC	27591	PILOT
WAYNESVILLE		NC	28805	SEVERLY HILLS
MORAVIAN FALLS		NC	28786	LIBERTY
RALEIGH		NC	28786	WAYNESVILLE FIRST
EDEONTON		NC	28654	RICKY CREEK
HIGH POINT		NC	27628	HAYES BARTON
RALEIGH		NC	27932	ROCKY HOCK
DURHAM		NC	27264	JEWEL
FAITH		NC	27609	PROVIDENCE
DURHAM		NC	27701	EDGEMONT
RALEIGH		NC	28041	FAITH
DURHAM		NC	27707	MOUNT HERMON
RALEIGH		NC	27612	MOUNT OLIVET
DURHAM		NC	27704	HDMESTEAD HEIGHT
ASHEVILLE		NC	28801	MERRIMON AVENUE
CHARLOTTE		NC	28205	HIDWOOD
IZABETH CITY		NC	27909	BLACKWELL MEMORIAL
MOOREVILLE		NC	28215	WHITMAN PARK
RALEIGH		NC	27605	PULLEN MEMORIAL
HENDERSDN		NC	27536	HENDERSON FIRST
REIDSVILLE		NC	27320	CHANDLER MILL ROAD
MOUDI GILEAD		NC	27306	VALLEY VIEW
WAKE FOREST		NC	27101	WAKE FOREST
HICKRY		NC	27587	LONGVIEW
ROCKY MOUNT		NC	28601	HICKORY FIRST
GREENSBORO		NC	27801	PARKWOOD
FAYETTEVILLE		NC	27403	GREENSBORO FIRST
WILKESVILLE		NC	28206	FAYETTEVILLE
MONROE		NC	28213	NEWELL
FAYETTEVILLE		NC	28226	CARMEL
WHITSETT		NC	27597	ZEBULON
NAPLES		NC	28110	MONROE
HENDERSDNVILLE		NC	28301	FAYETTEVILLE FIRST
BURLINGTON		NC	27377	TOWNS MEMORIAL
ANGIER		NC	28760	NAPLES
FAYETTEVILLE		NC	28739	WEST HENDERSONVILLE
DUNN		NC	27215	HOLLY HILL
BURLINGTON		NC	27501	ANGIER
ELKIN		NC	28303	SHAW HEIGHTS
VALE		NC	28234	DUMPS SECOND
FAYETTEVILLE		NC	27215	BURLINGTON FIRST
CONCORD		NC	28621	ELKIN FIRST
KANNAPOLIS		NC	28168	WILKIES GROVE
HUDSDN		NC	28305	SNYDER MEMORIAL
SPARTA		NC	27204	COOPER
RANDLEMAN		NC	28031	CONCORD LAKE
ASHEVILLE		NC	28638	HARRIS CHAPEL
CHARLOTTE		NC	28675	MOUNT CARMEL
TAYLORSVILLE		NC	27317	WHITES MEMORIAL
PLYMOUTH		NC	28806	LAUREL SPRINGS
PISGAH FOREST		NC	28203	PRITCHARD MEMORIAL
HATTERAS		NC	28681	CALVARY
GREENSBORO		NC	27962	PLYMOUTH FIRST
GENDEL'S		NC	28768	PISGAH FOREST
WENDEL		NC	27943	MANTEO
ELIZABETH CITY		NC	27406	MACDONNIA
ASHEBRO		NC	27591	CLYDE'S CHAPEL
CONCORD		NC	27410	FRIENDLY AVENUE
BURLINGTON		NC	27909	CORINTH
CNCDORD		NC	27203	SEAGROVE FIRST
LAKE WACCAMAIN		NC	28025	CENTRAL
BLACK MOUNTAIN		NC	27215	GLEN HOPKINS
KENNESVILLE		NC	28025	SHARON
WINSTON-SALEM		NC	28450	ST JAMES
DURHAM		NC	28711	KERLEE
STATESVILLE		NC	27284	UNION GROVE
NEW BERN		NC	27209	WAKE FOREST
WILMINGTON		NC	27712	RIDGECREST
HAMLET		NC	28677	FRONT STREET
RALEIGH		NC	28560	TABERNACLE
ASHEBROD		NC	28403	MYRTLE GROVE
MORAVIAN FALLS		NC	28345	HAMLET FIRST
RALEIGH		NC	27610	CALVARY
WINSTON-SALEM		NC	27203	UNION GROVE
LEXINGTON		NC	28654	NORTH WILKESBORO FIRST
OURHAM		NC	27603	RALEIGH FIRST
HAYELOCK		NC	27609	TRINITY
ZEBULON		NC	27701	Ebenezer
BURLINGTON		NC	27105	MINERAL SPRINGS
RALEIGH		NC	27292	LEXINGTON FIRST
HENDERSDNVILLE		NC	27703	DURHAM MEMORIAL
CHARLOTTE		NC	28532	CHERRY POINT
WILKIE		NC	27597	COKINTH
WELCOMTE		NC	27215	MORRIS CHAPEL
		NC	27604	PILOT
		NC	28739	COMMUNITY
		NC	28214	OURHAM MEMORIAL
		NC	28280	WELCOME FIRST

Ministers of Education

NAME	ADDRESS	CITY	STATE	ZIP	CHURCH NAME
AADAH, HAROLO	P O BOX 285	GARNER	NC	27529	GARNER FIRST
ANDERSON, WILLIAM H	FIFTH AND SPRUCE STREETS	WINSTON-SALEM	NC	27101	WINSTON-SALEM FIRST
ANDKINSON, WAYNE	1117 SOUTH BOULEVARD	CHARLOTTE	NC	28213	PRITCHARD MEMORIAL
ALLEN JR, H B (JACKIE)	P O BOX 938	LUMBERTON	NC	28358	LUMBERTON FIRST
ALLEN, TIM	2655 SAUNDERS STREET	RALEIGH	NC	27603	CARDLINA PINES
ALMOND, OONALD D	ROUTE 1 BOX 221-E	HUDSON	NC	28638	HUDSON FIRST
AMMONS, MRS RAYMOND	5D1 E THIRD AVE	RED SPRINGS	NC	28377	RED SPRINGS FIRST
ANDERSON, ANDY	810 OAK VIEW ROAD	HIGH POINT	NC	27260	OAK VIEW
ANDERSON, LAOUNT	P O BOX 547	WEAVERVILLE	NC	28787	WEAVERVILLE

ANDERSON, LACOUNT L	301 WEST MAIN STREET	FOREST CITY	NC	28043	FOREST CITY FIRST
ANDERSON, M R	3110 CLARK AVENUE	RALEIGH	NC	27607	FOREST HILLS
ANDERSON, MELVIN B	103 NEWBERRY COURT	JAMESTOWN	NC	27282	GRACE N
ANTHONY, W M	2511 SOUTHWINGE AVENUE	KANNAPOLIS	NC	28081	BROOKDALE
APPLE, DAVID	1500 SUTHER ROAD	CHARLOTTE	NC	28213	UNIVERSITY HILLS
ARNOLD, CLIFF	2307 TRAMMEL TRAIL	WINSTON-SALEM	NC	27106	BETNARY
AUSTIN, MARCELL	ROUTE 1 BOX 698	MORGANTON	NC	28655	MOUNT OLIVE
BAILEY, RICARDO	1510 GREENVILLE BLVD SE	GREENVILLE	NC	27834	MEMORIAL G
BAKER, DAVID	219 NULL ROAD	FAYETTEVILLE	NC	28303	IMMANUEL
BARKLEY, H E	P O BOX 5502	WINSTON-SALEM	NC	27103	ARMORE
BARNES, TERRY	P O BOX 597	LENOIR	NC	28645	COLLEGE AVENUE
BARRETT, VICKIE	124 MORSELEY AVENUE	BELMONT	NC	28012	SOUTH POINT
BARRINGER, MRS A E	ROUTE 4 BOX 378-C	RAEFORD	NC	28376	TABERNACLE
BATCHELOR, JOHN MARK	P O BOX 18184	GREENSBORO	NC	27419	GUILDFORD
BEST, DAVID H	6411 SHARDN ROAD	CHARLOTTE	NC	28212	SNARON
BIBROSONG, NATALIE	4386 SHATTALON DRIVE	WINSTON-SALEM	NC	27106	OLD TOWN
BJORJ, ERIC	700 WAYSIDE DRIVE	WINSTON SALEM	NC	27107	OAKLAWN
BLANKTON, DAVID ROBERTS	424 SOUTH GREEN STREET	MORGANTON	NC	28655	CLAWBY
BOODEN, GARY	1101 CENTRAL DRIVE	CONCORD	NC	28025	PARKWOOD
BOLT, FRED	311 E WALNUT AVENUE	GASTONIA	NC	28054	LOVE MEMORIAL
BOWDEN, MANOLIA	2200 AUTEN ROAD	GASTONIA	NC	28052	GRACE G
BOWEN, R WAYNE	P O BOX 419	MOORESVILLE	NC	28115	MOORESVILLE FIRST
BOWLIN, MELISSA	1306 WEMBLEY DRIVE	CHARLOTTE	NC	28225	COMMONWEALTH
BRADLEY, LARRY	301 ELMHURST RD	CHARLOTTE	NC	28209	SOUTH POINT
BRADY, DANNY	P O BOX 714	MOREHEAD CITY	NC	28557	MOREHEAD CITY FIRST
BRISSON, NORMAN	203 ANN STREET	KANNAPOLIS	NC	28081	KANNAPOLIS FIRST
BURKHART, LARRY	1106 E MOREHEAD STREET	BURLINGTON	NC	27215	KINNETT MEMORIAL
BURLESON, TINA	411 GASTON AVENUE	BELMONT	NC	28012	WESTMORELAND
CAMP, JIM	6900 GARRETT ROAD	OURHAM	NC	27707	HOPE VALLEY
CAPPS, TOM	ROUTE 1 BOX 376	THOMASVILLE	NC	27360	RICH FORK
CARLINER, TOM	ROUTE 6 BOX 329-A	WHITEVILLE	NC	28472	GRINWOOD
CASHATT, CHARLES LARRY	633 OAKLAND DRIVE	SPINDALE	NC	28160	ADAVILLE
CHORLEY, RICHARD	P O BOX 3003	OURHAM	NC	27705	WATTS STREET
CHURCHWELL, JAMES W	200 S CHURCH STREET	ROCKY MOUNT	NC	27801	ROCKY MOUNT FIRST
COCKMAN, W T	P O BOX 31046	CHARLOTTE	NC	28231	CHARLOTTE FIRST
COLE, EUGENE	3117 WHITING AVE	CHARLOTTE	NC	28205	WHITING AVENUE
COLEMAN, WALTER	5 OAK STREET	ASHEVILLE	NC	28801	ASHEVILLE FIRST
COLLIS, WAYNE	ROUTE 1 BOX 86	OILENBORO	NC	28043	GLENWOOD
COOK, KAYE	P O BOX 589	WAKE FOREST	NC	27587	WAKE FOREST
COOKE, DAVID S	301 S THIRO ST	MEBANE	NC	27302	MEBANE FIRST
COOPER JR, WILLIAM A	P O BOX 1360	SHELBY	NC	28150	SHELBY FIRST
COP, DARLY	P O BOX 247	PINEVILLE	NC	28134	STOUGH MEMORIAL
CRAIG, CHARLES	ROUTE 2 BOX 117	GASTONIA	NC	28054	HICKORY GROVE
CRAIG, J HAROLD	307 W CHAPEL HILL STREET	OURHAM	NC	27701	WATTS STREET
CRAWFORD, KAYE	ROUTE 4 BOX 828	HILLSBOROUGH	NC	27278	HILLSBOROUGH FIRST
CREECH, FREDA	BOX 455	FOUR OAKS	NC	27924	FOUR OAKS
CRISP JR, ROBERT E	217 E QUEEN STREET	EDENTON	NC	27532	EONENTON
CROUSE, TERRY	2513 CENTRAL DRIVE SW	LENOIR	NC	28645	CONCORD
CROWE, KATHY	3614 MEADOW DR	MOREHEAD CITY	NC	28557	BEAUFORT FIRST
CULLINAN, ALICE	2222 S LAFAYETTE STREET	SHELBY	NC	28150	ZADOK
DALY, DAVID M	P O BOX 1538	GOLSBORO	NC	27520	GOLSBORO FIRST
DAVIS, C F	501 HOPE MILLS ROAD	FAYETTEVILLE	NC	28034	LAFAYETTE
DEANIS, JOYCE	901S BLAIR ROAD	CHARLOTTE	NC	28212	UNITED LOVE
DEWENTON, EO	ROUTE S BOX 721-A	OURHAM	NC	27704	PLAINVIEW
DI CANOIA SR, MATTED	155 EAGLE RO	NEWPORT	NC	28570	BROAD CREEK FIRST
DOBRY, DON	3621 POOLE ROAD	RALEIGH	NC	27610	SAMARIA
DOUGHTIE, BONNIE	P O BOX 917	BOILING SPRINGS	NC	28011	BOILING SPRINGS
DUWALL, JAMES	1801 MARKET ST	WILMINGTON	NC	28403	TEMPLE
EDWARDS, FRED	1324 THE PLAZA	CHARLOTTE	NC	28205	GREEN MEMORIAL
ELOER, JOEL	1601 ATHENS DRIVE	RALEIGH	NC	27606	ATHENS DRIVE
FARRAR, STEVE	P O BOX 868	HENOERSONVILLE	NC	28739	VALLEY HILL
FAULKNER, MICHAEL O	P O BOX 511	PAW CREEK	NC	28130	THRIFT
FLETCHER, HECK E	ROUTE 2 BOX 263-A	GRANITE FALLS	NC	27630	MOUNTAIN GROVE
FLOWERS, LISA JACKSON	2506 OAK STREET	LUMBERTON	NC	28158	GARDEN HEIGHTS
FOREMAN, MRS OEE SHAW	718 HAYWOOD ROAD	ASHEVILLE	NC	28806	GRACE
FOWLER, J WALLACE	P O BOX 2686	OURHAM	NC	27705	GREY STONE
FOWLER, RANDAL N	P O BOX 98	GASTONIA	NC	28053	GASTONIA FIRST
FRAZIER, DOUGLAS	321 OURHAM ROAD	WAKE FOREST	NC	27587	SHARON
FRAZIER, MIKE	P O BOX 207	VALDESE	NC	28690	MOUNT CALVARY
FRAZIER, MRS R E	220 VINCENT DRIVE	ROANoke RAPIDS	NC	27870	WATTS STREET
FREEMAN, LARRY W	1004 WESSYNGTON ROAD	WINSTON-SALEM	NC	27104	COLLEGE PARK
FRYE, JOHN P	533 GREENWOOD ST	EOEN	NC	27288	EOEN FIRST
GARNER, JAMES	4709 YANCEYVILLE ROAD	BROWNS SUMMIT	NC	27214	REDFY FORK
GERMAN, SHERRILL	P O BOX 37	PATTERSON	NC	28661	YAKIN
GLOVER, MARY	122 GASTON STREET	BREVARO	NC	28712	BREVARO FIRST
GOODWIN, KATHERINE	2426 BELVEDEERE DR	WILMINGTON	NC	28405	CALVARY
GONE, TERRY	1146 COUNTY HOME ROAD	SHELBY	NC	28150	PILGRIM MEMORIAL
GREENE, BETH	P O BOX 156	CARRBORO	NC	27510	CARRBORO
GREENE, WILLIAM	314 N SECONO AVENUE	SILER CITY	NC	27344	SILER CITY FIRST
GRIFFIS-WOODBERRY, OEBRA	2011 RIGOE ROAD	RALEIGH	NC	27607	RIGOE ROAD
HALEY, LINDA	101 BARBARA AVENUE	MIDWAY PARK	NC	28544	ENON CHAPEL
HALL, RANDY	1246 200 STREET NE	HICKORY	NC	28601	VIEHMONT
HAM, C WAYNE	P O BOX 53237	FAYETTEVILLE	NC	28305	SNYDER MEMORIAL
HAMBRICK, PEGGY	P O BOX 215	CLIFFSIDE	NC	28024	CLIFFSIDE
HARJOIN, GARRY JOE	ROUTE 2 BOX 393	HUOSON	NC	28638	HARRIS CHAPEL
HARPER, MARK	1411 BENJAMIN PARKWAY	GREENSBORO	NC	27408	PARKWAY
HARRIS, JANE	P O BOX 508	CHAPEL HILL	NC	27514	UNIVERSITY
HARRIS, MICHAEL	2100 NOBLE ROAD	RALEIGH	NC	27608	EMMANUEL
HARRISON, FRANK	ROUTE 14 BOX 330	CHARLOTTE	NC	28208	SHAW BROOK
HARTZOG, REBECCA	P O BOX 219	MONROE	NC	27810	MONROE FIRST
HARWELL, RICK	3425 ROBINSON ROAD	GASTONIA	NC	28054	BROOKLEIGH
HASH JR, HERBERT H	204 ANNE MARIE DR	BOONE	NC	28607	BOONE FIRST
HATCHER, GAYLE	P O BOX 495	MONROE	NC	28110	OAKLAND
HEFFNER, BETH	114 N CHURCH STREET	GASTONIA	NC	28052	EAST GASTONIA
HEISER, STANLEY A	P O BOX 279	CLEMMONS	NC	27012	CLEMMONS FIRST
HELMS, DAVID M	P O BOX 368	SOUTHERN PINES	NC	28387	SOUTHERN PINES FIRST
HENSON, TED	P O BOX 922	HENDERSON	NC	27536	WEST ENO
HERRING, PATRICK	109 W CHURCH STREET	WILLIAMSTON	NC	27892	MEMORIAL W
HICKS, MARTHA	80 SULPHUR SPRINGS ROAD	ASHEVILLE	NC	28806	MACEONIA
HILDEBRAND, EUGENE	ROUTE 7 BOX 57	HICKORY	NC	28601	WINKLERS GROVE
HILL JR, JUSTIN W	202 NORTH SECONO ST	ASHEVILLE	NC	28001	ALBEMARLE FIRST
HILL, TONYA	207 GREEN STREET	RUTHERFORDTON	NC	28139	RUTHERFORDTON SECONO
HINER, BARRY L	150 WESTWOOD PLACE	ASHEVILLE	NC	28806	WESTWOOD
HIPP, GUY	6900 MILLBRIEGE ROAD	CLEMMONS	NC	27102	CALVARY
HOUGH, TERRI	9801 ARLINGTON CHURCH RO	CHARLOTTE	NC	28212	ARLINGTON
HOWELL, STAN	6050 HICKORY GROVE RO	CHARLOTTE	NC	28215	HICKORY GROVE
HUCKABEE, RAYMOND D	825 RALEIGH COURT	GASTONIA	NC	28054	PARKWOOD
HUDLER, EVELYN	ROUTE 2 BOX 444	JACKSONVILLE	NC	28540	GRANTS CREEK
HUGHES, PHILLIP	4901 STATESVILLE RD	CHARLOTTE	NC	28213	STATESVILLE AVENUE
HUNT, JOHNNIE R	P O BOX 40	ROWLAND	NC	28383	OGWOOD
HUNTER, JOHN O	1128 PROSPECT CHURCH RO	SHELBY	NC	28150	CALVARY
HYDER, JERRY	P O BOX 463	EAST FLAT ROCK	NC	28276	MUD CREEK
IYELL, SARAH A	5037 MONROE ROAD	CHARLOTTE	NC	28205	OAKHURST
JACKSON, RICHARD	6TH ST AT NORTHWEST BLVD	NEWTON	NC	28658	NEWTON FIRST

JAMES, DAMMY	ROUTE 1	HIGH POINT	MC 27260	HILLIARD MEMORIAL
JARRELL JR, WOODROW W	P O BOX 218	MARS HILL	NC 28754	MARS HILL
JOHNSON, CHARLES C	1417 CLIFTON ST	RALEIGH	NC 27604	TEMPLE
JOHNSON, LEATH C	P O BOX 1446	STATESVILLE	NC 28677	STATESVILLE FIRST
JOHNSTON, WILLIAM W	3516 AMHURST DRIVE	GASTONIA	MC 28052	SOUTH MARIETTA ST
JOLLEY, R ALLEN	P O BOX 96	KINGS MOUNTAIN	NC 28046	KINGS MOUNTAIN FIRST
JONES, POLLY B	110 E MAYHARO ROAD	CARY	MC 27511	GREENWOOD FOREST
JORDAN, BARRY	2201 HENDERSON AVENUE	NEW BERM	NC 28560	TEMPLE
KELLUM, RICHARD	2101 CARMEL ROAD	CHARLOTTE	MC 28226	CARMEL
KENNEDY, DOUG	482 N MYRTLE SCHOOL ROAD	GASTONIA	NC 28052	UNITY G
KERR, LELAND	814 S MAIN STREET	SALISBURY	NC 28144	STALLINGS MEMORIAL
KERR, ROMEY S	1703 S LAUREL ST	GOLDSBORO	MC 27530	MADISON AVENUE
KIRBY, CARROLL	P O BOX 633	ELLENBORO	NC 28040	BETHEL
KIRK, DEBBIE	P O BOX 397	BESSEMER CITY	MC 28016	BESSEMER CITY FIRST
LAMBERT, MARY	P O BOX 668	YAKINVILLE	NC 27055	YAKINVILLE FIRST
LAMORUS, ED	4921 RAMOULPH ROAD	CHARLOTTE	MC 28211	PROVIDENCE
LEATH JR, ALBERT	1212 PETREE DRIVE	CHARLOTTE	MC 28205	ASTOR HILLS
LEE, KIMBERLY	407 PETREE ROAD	WINSTON-SALEM	NC 27106	NORTHWEST
LEGER, ALBERT	ROUTE 1 BOX 495	GRANITE FALLS	NC 28630	TEMPLE HILL
LEWIS, MICHAEL	662 CASTLE HAYME ROAD	WILMINGTON	NC 28401	WRIGHTSBORO
LICKLITER, NEAL	12701 IOLEWILLO ROAD	MATTHEWS	MC 28105	IOLEWILLO
LINDEMAN, DAVID M	1203 MAGNOLIA STREET	GREENSBORO	NC 27401	MAGNOLIA STREET
LIPP, DANIEL F	218 S ACADEMY ST	CARY	MC 27511	CARY FIRST
LITTLE, GRAY	P O BOX 224	BALFOUR	NC 28796	BALFOUR
LOCKE, ED	401 E SPRAGUE STREET	WINSTON-SALEM	NC 27107	SOUTHSIDE
LONG, JAMET	21 IOILA STREET	FRANKLIN	NC 28734	FRANKLIN FIRST
LONG, MICHAEL G	P O BOX 3	CHINA GROVE	NC 28023	CHINA GROVE FIRST
LOYD, RAY	1521 HOLLY CIRCLE	WILKESBORO	NC 27897	WOOD LAKE
LUCAS, STEVE	1037-A HUNTING RIDGE ROAD	RALEIGH	MC 27609	AYERSBORO ROAD
LUODLF, EDWIN F	505 BECKS CHURCH ROAD	WINSTON-SALEM	NC 27106	BECKS
LYNN JR, BILL	1403 W FLORIDA STREET	GREENSBORO	MC 27403	FLORIDA STREET
MACON, ARLENE W	4700 WRIGHTSVILLE AVE	WILMINGTON	NC 28403	WINTER PARK
MALLETTE, DEBBY	10 STARLING ROAD	HUBERT	NC 28539	NEW RIVER
MARSH, DAVID	P O BOX 10615	WINSTON-SALEM	NC 27107	WINSTON-SALEM FIRST
MARTIN, CHARLES	910 PALMER LANE	WINSTON-SALEM	MC 27107	ANTIOCH
MARTIN, HOWARD	4800 WEOGWOOD OR	CHARLOTTE	NC 28210	WEOGWOOD
MARTIN, MRS WALKER	408 HAWTHORN LANE	BURLINGTON	NC 27215	GRAHAM FIRST
MASON, JOHN W	P O BOX 546	NAPLES	NC 28760	MAPLES
MAY III, CAT	5 SANFORD	SANFORD	NC 27330	SANFORD FIRST
MCCALL, HARRY	300 SOUTH MAIN STREET	MOUNT HOLLY	NC 28120	MOUNT HOLLY FIRST
MCCARTHEY, HERBERT	3940 SHIPYARD BLVD	WILMINGTON	NC 28403	PINE VALLEY
MCOADE, TONY	P O BOX 398	OXFORD	NC 27565	OXFORD
MCINTOSH, SHIRLEY A	P O BOX 656	BLACK MOUNTAIN	NC 28711	BLACK MOUNTAIN FIRST
MCKEE, BILL	P O BOX 1052	SHELBY	NC 28150	IMMANUEL
MCKINNA, GARY S	113 N HARTLEY STREET	WILMINGTON	NC 27889	WILMINGTON FIRST
MCQUARRY, BEVERLY	1204 LYNN ROAD	OURHAM	MC 27703	CALVARY
MEADOWS, HERB	1100 E CORNWALLIS DRIVE	GREENSBORO	NC 27405	NORTHSHOE
MEADOWS, PHILLIP	35 CIMERON APARTMENT	BELMONT	MC 28012	CATAWBA HEIGHTS
MELTON JR, HAL	P O BOX 1024	WILKESBORO	NC 28697	WILKESBORO
MIDDLETON, FREDA SUE	P O BOX 41	WALLBURG	NC 27873	FALLBROOK
MILLER, CHARLES O	P O BOX 690	WAYNESVILLE	NC 28786	WAYNESVILLE FIRST
MILLER, WARREN	500 FAET STREET	VALDESE	NC 28690	VALDESE FIRST
MORELOCK, SHEILA S	980 HENDERSONVILLE ROAD	ASHEVILLE	NC 28803	BILTMORE
MORROW, PHIL	P O BOX 297	LILLINGTOM	NC 27546	LILLINGTOM
MOTT, ROBERT	P O BOX 5126	HIGH POINT	NC 27260	WESTCHESTER
NEUBOLT, THOMAS C	2819 CHAPEL HILL ROAD	OURHAM	NC 27715	GROVE PARK
NEWSOME, FRANK	P O BOX 481	KING	NC 27021	KING FIRST
NIX, PAUL C	104 PECAN AVENUE	OURHAM	NC 28403	SEA GATE
OAKLEY, WILEY	222 MIOLANO ROAD	OURHAM	NC 27712	RIOEGRECT
OSTRANDER, WARO	1111 ENGLISH ROAD	HIGH POINT	NC 27260	ENGLISH ROAD
PACK, MICHAEL	409 S MAIN STREET	REIDSVILLE	NC 27320	REIDSVILLE FIRST
PARK, JOHN W	209 HAWKINS AVENUE	CHARLOTTE	NC 28205	WILKESVILLE
PARKS, LARRY	1519 MILLBROOK ROAD	RALEIGH	NC 27609	MILLBROOK
PARR, RONALD G	N ROAD AND CYPRESS STS	ELIZABETH CITY	NC 27909	BLACKWELL MEMORIAL
PEARSON, CASEY	P O BOX 2042	ASHEBORO	NC 27203	THE CROSS ROAD
PEELE, TERRY E	P O BOX 75	HENDERSON	NC 27536	HENDERSON FIRST
PHILLIPS, JOHNNY A	P O BOX 482	WILMINGTON	NC 28402	WILMINGTON FIRST
PHILLIPS, N RAY	333 N MAIN STREET	RAEFORD	NC 28376	RAEFORD FIRST
PIKE, CINOY	ROUTE 1 BOX 23	ALBEMARLE	NC 28001	WEST ALBEMARLE
PITTMAN, JOHN DAVID	6450 TUCKASEEGEE ROAD	CHARLOTTE	NC 28214	MULBERRY
PLEASANT, ROSE	P O BOX 203	MOUNT OLIVE	NC 28365	MOUNT OLIVE FIRST
POINDEXTER, MRS RICHARD	ROUTE 2 BOX 160	ALBEMARLE	NC 28001	ANDERSON GROVE
PONDER, HERSHEL	4301 SHAWCOK DRIVE	WILKESBORO	NC 28211	WILKESBORO FIRST
POWELL, JANE	202 MCGILL AVENUE NW	CONCORD	NC 28025	MCGILL AVENUE
PREVATTE, ERIC	P O BOX 1637	LUMBERTON	NC 28358	CLYBORNVILLE
PREVATTE, RON	5029 OLD STAGE RD	RALEIGH	NC 27603	FELLOWSHIP
PRICE, JEFF	P O BOX 30954	RALEIGH	MC 27612	CABRIERE VALLEY
PUTT, ROBERT	108 TRAIL ONE	BURLINGTON	NC 27215	GROVE PARK
QUALLS, DAVID	714 N MAIN STREET	MOUNT AIRY	NC 70300	MOUNT AIRY FIRST
RENFRO, CHRIS	ROUTE 2 BOX 1182	SPRUCE PINE	NC 28777	GRASSY CREEK
REYNOLDS, JAMES	ANDERSON AND OLD STREETS	FAYETTEVILLE	NC 28301	FAYETTEVILLE FIRST
RHOODES, MRS FRED	P O BOX 485	COLUMBUS	NC 28722	COLUMBUS
RICHARDSON, RON	3502 VILLAGE DRIVE	FAYETTEVILLE	NC 28304	VILLAGE DRIVE
RILEY, G ALAN	P O BOX 458	FAYETTEVILLE	NC 28359	NORTH WILKESBORO FIRST
ROACH, HELEN	ROUTE 1 BOX 265-G	FOREST CITY	NC 28043	FLOYDS CREEK
ROBERTS, TOM	223 NORTH FULTON STREET	SALISBURY	NC 28144	SALISBURY FIRST
ROBINSON, BURDETTE	P O BOX 1024	SYLVA	NC 28779	SYLVA FIRST
ROBINSON, DAVID LEWIS	2600 ROUSE ROAD	KINSTON	NC 28501	KINSTON FIRST
ROGERS, GREGORY P	P O BOX 3790	GREENVILLE	NC 27834	OAKMOUNT
SALLIER, FRED	P O BOX 4443	GREENSBORO	NC 27403	GREENSBORO FIRST
SAWYER, WADE	ROUTE 5 BOX 208	RALEIGH	NC 27604	WAKE CROSS ROADS
SCHUSZLER, FRED	P O ORAWER 459	MORGANTON	NC 28655	MORGANTON FIRST
SEAL JR, WELTON O	300 HAWTHORNE LANE	CHARLOTTE	NC 28204	ST JOHNS
SELLERS, J KEITH	106 BROWN DRIVE	ROCKY MOUNT	NC 27801	BENVENUE
SETTLE, PAULA JEAN	431 HAYWOOD ROAD	ALBEMARLE	NC 27203	CALVARY
SCHOLAR, AL	P O BOX 936	ASHEBORO	NC 28203	ASHEBORO FIRST
SHORT, MRS VEEGIE	P O BOX 6006	CHARLOTTE	NC 27207	MYERS PARK
SIMMONS, ANNA BETH	4409 CHATEAU DRIVE	GREENSBORO	NC 27403	LINOLEY PARK
SIMPSON, PATTI	P O BOX 400	PLYMOUTH	NC 27962	PLYMOUTH FIRST
SLOAN, C GALE	4800 W FRIENDLY AVE	GREENSBORO	NC 27410	FRIENDLY AVENUE
SMITH, DAVID I	ROUTE 1 BOX 272	WILKESVILLE	NC 28692	WILLOWDALE
SMITH, FRANK	405 M MAIN ST	HIGH POINT	NC 27260	HIGH POINT FIRST
SMITH, KAY	3310 MAIN AVE NW	HICKORY	NC 28601	PEMELOPE
SMITH, LANNY	ROUTE 4 BOX 56	MORGANTON	NC 28655	MOUNT HOME
SMITH, STEVE	3901 RAEFORD ROAD	FAYETTEVILLE	NC 28304	GRACE
SMITH, W G	1506 PARMELE DR	WILMINGTON	NC 28403	SUNSET PARK
SNAPP, PHILIP L	P O BOX 6	FUQUAY-VARINA	NC 27526	FUQUAY-VARINA
SPARKS, DAVID	40 WEST OAKVIEW ROAD	ASHEVILLE	NC 28806	SUNRISE
SPEARS, PHILLIP	P O BOX 804	ROCKINGHAM	NC 28379	ROCKINGHAM FIRST
STEPHENSON, ROBERT	911 NORTH AVENUE	BURLINGTON	NC 27215	GLEN HOPE
STOUT, PEGGY JEAN	P O BOX 643	CONCORD	NC 28025	CONCORD FIRST
TALTON JR, G TYLER	542 UNION GROVE ROAD	KERNERSVILLE	NC 27284	UNION GROVE
TAMER, WICKI R	BOX 7326 REYNOLDA STATION	WINSTON-SALEM	NC 27109	WAKE FOREST

TANNER, SIONEY	ROUTE 2 BOX 189	FOREST CITY	NC 28043	SPINOALE FIRST
TAYLOR, MIKE	ROUTE 6 BOX 206-A	WILMINGTON	NC 28403	MURRAY MEMORIAL
TERRY, BILL	301 EAST FIRST STREET	CHERRYVILLE	NC 28021	CHERRYVILLE FIRST
TESSENIAR, CARROLL	P O BOX 2003	SANFORD	NC 27330	JONESBORO HEIGHTS
THOMAS, JAMES HAROLD	3316 PLEASANT PLAINS RD	MATHEWS	NC 28105	ESSASITY PLAINS
THOMASSON, OAVIO C	1403 WEST FRONT STREET	STATESVILLE	NC 28677	FRONT STREET
THOMPSON, JOHN	P O BOX 1510	NEW BERN	NC 28560	TABERNACLE
TILLEY, ROBERT	ROUTE 5 BOX 484	WILMINGTON	NC 28403	MYRTLE GROVE
TIMMERMAN, MICHAEL	P O BOX 2686	BURLINGTON	NC 27215	BURLINGTON FIRST
TINNING, ALBERT B	P O BOX 906	HAMLET	NC 28345	HAMLET FIRST
TOTTEY, JOHN W	3301 KENWOOD STREET	WINSTON-SALEM	NC 27104	ALBANY
TROUTHMAN, OAVIO	612 CAMERON DRIVE	KINSTON	NC 28501	SPILMAN MEMORIAL
TRUESDALE JR, WILLIAM E	2500 NEW BERN AVENUE	RALEIGH	NC 27610	CALVARY
TUCKER, TRACY	86K KNOWLES DRIVE	OALLAS	NC 28034	RANKIN LAKE
TYSON, MARSHALL	P O BOX 35	CLAYTON	NC 27520	CLAYTON FIRST
VINCENT, ANN	P O BOX 402	ELIZABETH CITY	NC 27909	ELIZABETH CITY FIRST
WAGONER, PHILIP	401 OAKHURST STREET	KERNERSVILLE	NC 27284	KERNERSVILLE FIRST
WAGNER, CHARLES	906 W ROWAN ST	PFAFFTOWN	NC 27040	PFAFFTOWN
WALKER, MRS BAXTER	906 W ROWAN ST	FAYETTEVILLE	NC 28301	CROSS CREEK TABERNACLE
WALTERS, LYNWOOD	1101 S ELM STREET	GREENVILLE	NC 27834	IMMANUEL
WARREN, RALPH	7716 ELWOOD DRIVE	CHARLOTTE	NC 28212	MEWELL
WATKINS, MIKE	2315 CAMP ROTARY ROAD	GASTONIA	NC 28052	CHAPEL GROVE
WATKINS, W E	820 NASHVILLE ROAD	ROCKY MOUNT	NC 27801	CALVARY RH
WATTS, JERRY	2735 FREEMAN MILL ROAD	GREENSBORO	NC 27406	SOUTHSIOE
WAUGH, JESSE	2501 LAKESHORE ROAD S	DENVER	NC 28037	WESTPORT
WELCH, ERNEST W	P O BOX 700	GREENSBORO	NC 27407	WELLSVILLE
WELCH, LLOYD	99 SALLISBURY ST	RALEIGH	NC 27603	RALEIGH FIRST
WEST, HAROLO	4815 SIX FORKS ROAD	RALEIGH	NC 27609	TRINITY
WEST, OOUGLAS	1423 LOUISBURG ROAD	RALEIGH	NC 27604	NEW HOPE
WHOCKING, LARRY	4866 HERRITT DRIVE	GREENSBORO	NC 27407	HUNTER HILLS
WHITE, OELORES	ROUTE 4 BOX 203	KINGS MOUNTAIN	NC 28086	MACEOONIA
WHITE, THERESA	123 CAHERST ST	BURLINGTON	NC 27215	HOCUTT MEMORIAL
WHITLEY, EDITH	1448 WHITE OAK AVE	ALBEMARLE	NC 27603	MASONBORO
WHITLEY, H MORAN	2703 HOLLOWAY STREET	OURHAM	NC 27703	OURHAM MEMORIAL
WHITSON, KEITH	ROUTE 1 BOX 75	BURNSVILLE	NC 28714	WEST BURNSVILLE
WILKERSON, KATHERINE	ROUTE 1 BOX 363	HILLSBOROUGH	NC 27278	MARS HILL
WILKINSON, W F	312 FIFTH AVENUE WEST	HENDERSONVILLE	NC 28739	HENERSONVILLE FIRST
WILLIAMS, ROYCE	3320 SOUTH COLLEGE ROAD	WILMINGTON	NC 28403	SOUTHSIOE
WILLIAMSON, L E	P O BOX 837	WINSTON-SALEM	NC 27104	WINSTON FIRST
WILSON, HOWARD J	1100 PINE STREET	KANNAPOLIS	NC 28081	WEST POINT
WILSON, SHELLY	ROUTE 1	VILAS	NC 28692	BRUSHY FORK
WISE, JEFFREY ALAN	777 TUNNEL ROAD	ASHEVILLE	NC 28805	BEVERLY HILLS
WOOLBRIGHT, T ALFREO	1601 TOOOVILLE RO	CHARLOTTE	NC 28214	OURHAM MEMORIAL
WORTHAM, ROBERT A	3218 ROXBORO ROAD	OURHAM	NC 27704	BRAGGTOWN
WRIGHT JR, GORDON ALLEN	1501 BEASLEY ROAD	WILMINGTON	NC 28403	OURHAM MEMORIAL
WRIGHT, GREG	7600 FALLS OF NEUSE ROAD	RUTHERFORDTON	NC 28139	RUTHERFORDTON FIRST
WRIGHT, JO ANN	P O BOX 269	RALEIGH	NC 27609	WOMT VERNON
YATES, JOHN	509 RICE CIRCLE	WELCOME	NC 27374	WELCOME FIRST
YOUNG, SAMUEL E		WAKE FOREST	NC 27587	GRACE

Ministers of Music

NAME	ADDRESS	CITY	STATE	ZIP	CHURCH NAME
ABERNETHY, R WILLIS	101 N MAIN ST	MARION	NC 28752	MARION FIRST	
ADOCK, MICHAEL	131 MCCORO STREET	CHARLOTTE	NC 28216	EMANUEL	
ALWINE, ROGER W	803 809	FRANKLIN	NC 28734	FRANKLIN FIRST	
ALLEY, JIM	4800 W FRIENDLY AVE	GREENSBORO	NC 27410	FRIENDLY AVENUE	
ALUNO, DONALD O	ROUTE 1 BOX 221-E	HUOSON	NC 28638	HUOSON FIRST	
ARCHER, WILLIAM K	526 WRIGHT AVENUE	KANNAPOLIS	NC 28081	FRANKLIN HEIGHTS	
ATWOOD, KAYE	109 OLO NC 226 NORTH	BAKERSVILLE	NC 28705	SPRUCE PINE FIRST	
AUSTIN, STEVEN O	500 MELODY LANE	SHELBY	NC 28150	WESTVIEW	
BAILIFF, JAMES A	FIFTH AND SPRUCE STREETS	WINSTON-SALEM	NC 27101	WINSTON-SALEM FIRST	
BALWIN, LYN	MOBITE 1 BOX 140	MORGANTOWN	NC 28655	ALBANY	
BALWIN, GEORGE	223 NORTH FULTON STREET	SALLISBURY	NC 28144	SALLISBURY FIRST	
BALLARD, GARY	246 UNION GROVE ROAD	LENOIR	NC 28645	UNION GROVE	
BALLARD, LARRY	3110 CLARK AVENUE	RALEIGH	NC 27607	FOREST HILLS	
BATSON, KEVIN	501 HOPE MILLS ROAD	FAYETTEVILLE	NC 28304	LAFAYETTE	
BEARDEN, OON	407 PETREE ROAD	WINSTON-SALEM	NC 27106	NORTHWEST	
BEARFIELD, DONALD L	P O BOX 804	ROCKINGHAM	NC 28379	ROCKINGHAM FIRST	
BECK, WILLIAM	12701 IOLEWIL ROAD	MATHEWS	NC 28105	IOLEWIL	
BERRY, JAMES A	P O BOX 6006	CHARLOTTE	NC 28207	HYEKS PARK	
BLACKBURN, GILBERT	236 TREMONT PARK DRIVE SE	LENOIR	NC 28645	LOWER CREEK	
BLANTON, BRUCE	1733 E RALEIGH STREET	SILER CITY	NC 27344	LOVES CREEK	
BLANTON, OAVIO ROBERTS	407 SOUTH GREEN STREET	MORGANTOWN	NC 28655	CALVARY	
BOATWRIGHT, GENE	P O BOX 5126	HIGH POINT	NC 27260	WESTCHESTER	
BOLT, FRED	311 WALNUT AVENUE	GASTONIA	NC 28054	LOVE MEMORIAL	
BOSTIC, KATHY	402 W TRADE STREET	OALLAS	NC 28034	OALLAS	
BOUTWELL, ROUNEY	101 BEATTY ROAD	BELMONT	NC 28012	CATAWBA HEIGHTS	
BROADSHAW, KEN	101 NORTH MAIN STREET	KANNAPOLIS	NC 28081	KANNAPOLIS FIRST	
BRAU, SANORA	1543 OLO OURHAM ROAD	ROXBORO	NC 27573	SOMERSET	
BRATCHER, LINWOOD	P O BOX 458	N WILKESBORO	NC 28659	NORTH WILKESBORO FIRST	
BRENOLLE, THAO	803 BOX 308	OREL	NC 28619	OREL FIRST	
BREWER, RICHARD	5000 COUNTRY CLUB DRIVE	WINSTON-SALEM	NC 27104	ALBANY	
BRIGGS, ARNOLD	15 NORTH 5TH AVENUE	WILMINGTON	NC 28403	WILMINGTON FIRST	
BROCKWELL, CAROLYN	P O BOX 6098	RALEIGH	NC 27628	HAYES BARTON	
BROOKS, AARON	ROUTE 2 BOX 100	ALBEMARLE	NC 28001	ANDERSON GROVE	
BROWN, CHARLES	1246 2ND STREET NE	HICKORY	NC 28601	VIEWMONT	
BROWN, JIMMY E	1128 W FRANKLIN BLVO	GASTONIA	NC 28052	LORAY	
BROWN, RONNIE	1100 EAST FAIRFIELD ROAD	HIGH POINT	NC 27263	ALLEN JAY	
BROWN, TIMOTHY	803 SOWERS STREET	STATESVILLE	NC 28677	OIAMONO HILL	
BURKNER, CLYOE	ROUTE 2 BOX 44	SHELBY	NC 28150	POPLAR SPRINGS	
BURKHART, LARRY	1106 E MOREHEAD STREET	BURLINGTON	NC 27215	KINNETT MEMORIAL	
BURNS, KERHIT	546 S ACADEMY STREET	HOORESVILLE	NC 28115	SOUTHSIOE	
BURNS, TOM	283 HERMION AVE	ASHEVILLE	NC 28801	MERRIHON AVENUE	
BYARS, OAVIO	2510 HERBONNE DRIVE	GREENSBORO	NC 27407	FLORIDA STREET	
BYRUM, WALTER	ROUTE 6 BOX 329-A	SCOTLAND NECK	NC 28784	COTLAND NECK FIRST	
CABANISS, CHARLES	P O BOX 626	ELLENBORO	NC 28040	RACE PATH	
CAMPBELL, ALLEN	505 ENGLEWOOD DRIVE	ROCKY MOUNT	NC 27801	ENGLEWOOD	
CAMPBELL, PHILLIP C	P O BOX 714	LINCOLNTON	NC 28092	LINCOLNTON FIRST	
CANTRELL, ALLEN F	P O BOX 656	BLACK MOUNTAIN	NC 28711	BLACK MOUNTAIN FIRST	
CARRS, TOM/CRYSTAL	ROUTE 1 BOX 376	THOMASVILLE	NC 27360	RICH FORK	
CARRINGER, TUM	ROUTE 6 BOX 329-A	WHITEVILLE	NC 28472	TRINITY	
CARTER, BARRY	4386 SHATTALON DRIVE	WINSTON-SALEM	NC 27106	OLD TOWN	
CASHWELL, JOHN	P O BOX 9	TRINITY	NC 27370	TRINITY	
CHENOWETH, EOWIN F	1200 FOURTH STREET	GREENSBORO	NC 27405	ELLER MEMORIAL	

CHILDERS, TERRY U	202 MCGILL AVENUE	NC	28025	MCGILL AVENUE
CLARK, KAY	P D BDX 872	NC	28777	GRASSY CREEK
CLEMENS, UAVIO	607 E LEXINGTON AVE	NC	27260	ABBOTTS CREEK
COLE, EUGENE	3117 WHITING AVE	NC	28025	WHITING AVENUE
CON, CAROL	P D BDX 3104A	NC	28231	CHARLOTTE FIRST
CONRAD, RICHARD L	ROUTE 1 BDX 420	NC	27702	KNOXWOOD
COOK, ROBERT	3707 GARRETT RD	NC	27707	CRESSET
CRAIG, CHARLES	ROUTE 2 BDX 117	NC	28054	HICKORY GROVE
CRAIG, J HAROLD	807 W CHAPEL HILL STREET	NC	27701	TEMPLE
CRANE, GREG	122 GASTON STREET	NC	28712	BREVARD FIRST
CROCKER, CHARLES	5 OAK STREET	NC	28404	ASHLEIGH FIRST
CROME, KATHY	3614 MCAOON DR	NC	28557	BEAUFORT FIRST
CRUMP, ROGER	P O BOX 670	NC	27954	MANTEO
DAVIDSON, JAMES R	1716 CANOLEWOOD COURT	NC	27262	GRACE H
DAVIS, DDN	ROUTE 3 RIDGEWAY BAPTIST	NC	28715	RIDGEWAY
DAVIS, LES	314 W THOMAS STREET	NC	28144	STALLINGS MEMORIAL
DE FOOR, FRED	P O BOX 1538	NC	28052	GOLDSBORO FIRST
DILLS, ROBERT F	P O BOX 1360	NC	28150	SHELBY FIRST
DRY, GREG	1101 N MAIN STREET	NC	28098	WOODLAWN
OUNCAN, LEE R	P O BDX 883	NC	28032	LAURINBURG FIRST
OUNCAN, PHILLIP R	302 E MAIN STREET	NC	28738	HAZELWOOD FIRST
OURANT, CHARLES E	P O BOX 99	NC	28052	GASTONIA
EARLY, DAVID	202 SUMMIT AVENUE	NC	28730	SANFORD FIRST
EDWARDS, FRED	1324 THE PLAZA	NC	28205	GREEN MEMORIAL
ELLER, NEAL	4700 WRIGHTSVILLE AVE	NC	28403	WINTER PARK
FAULKNER, MICHAEL D	P O BDX 511	NC	28130	THRIFT
FLETCHER, MARK E	3315 EAST BEECH STREET	NC	27704	ASHLEIGH GROVE
FLUMERS, LISA JACKSON	2506 OAK STREET	NC	28358	GODWIN HEIGHTS
FORBES, RYAN	312 LOCUST STREET	NC	28081	NORTH KANNAPOLIS
FOSTER, STEPHEN	316 WEST 21ST STREET	NC	28658	NORTH NEWTON
FRAZIER, MIKE	P O BDX 207	NC	28690	MOUNT CALVARY
FREDERICK, CURT	1007 S CHURCH STREET	NC	28043	FLORENCE
FROST, TOBY	117 SHILOH BOULEVARD	NC	28407	LEAF
FRYE, JOHN P	533 GREENWOOD ST	NC	27288	EDEN FIRST
FUGATE, JERRY	642 PLEASANT HILL DR	NC	28621	PLEASANT HILL
FUNDBERKE, JOHN	P D BDX 18184	NC	27409	GILFORD
FUNDBERKE, WOODROW	ROUTE 2 BDX 175	NC	28601	SPRINGS ROAD
GARBO, CARMELO	3732 FLOYD DRIVE	NC	28348	ARRAN LAKE
GENTRY, MARY MARTIN	116 NORTH ELKIN	NC	28642	ELKIN VALLEY
GERMAN, SHERILL	P O BOX 37	NC	28661	YADKIN
GIBSON, UON	2315 CAMP ROTARY ROAD	NC	28052	CHAPEL GROVE
GOBER, DDN	P D BDX 649	NC	27910	ASHOKIE FIRST
GRAVES, GINGER	1615-A OBERLIN RD	NC	27608	SAINT JOHNS
GRAY, HERBERT B	3315 EAST BEECH STREET	NC	27704	GORDMAN
GREEN, DIANA	1703 E LAUREL STREET	NC	27530	MADISON AVENUE
GREENE JR, JOE	301 CARBON CITY ROAD	NC	28655	CALVIN HEIGHTS
GREER, CAROL	SMYRNA ROAD	NC	28472	WHITEVILLE FIRST
GREGG, ELAINE	718 HAYWOOD ROAD	NC	28086	GRACE
GREGORY, DENISE	P O BOX 31	NC	27970	SHILOH
GUILBERT, FRED D	1806 MERRITT DRIVE	NC	27407	HUNTING HILLS
GWALTNEY, JOHN	810 DAK VIEW ROAD	NC	27260	OAK VIEW
HAIGLER, EDWARD NORMAN	P O BOX 331	NC	28078	HUNTERSVILLE FIRST
HAMILTON, GERALD	P O BOX 938	NC	28358	LUMBERTON
HAMRICK, PEGGY	P O BDX 215	NC	28024	CLIFFSIDE
HARDIN, TOMY	P O BOX 97	NC	27325	ROBBINS FIRST
HARRELL, KENNETH	P D BDX 3003	NC	27705	WATTS STREET
HARRIS, C T	409 S MAIN STREET	NC	27320	REIDSVILLE FIRST
HARRIS, LEONARD	1014 NORTH VIEW DRIVE	NC	27330	FLAT SPRINGS
HARTGROVE, BRUCE	405 N MAIN ST	NC	27260	HIGH POINT FIRST
HARWELL, RICK	3425 ROBINSON ROAD	NC	28054	BROOKLEIGH
HATCH, JEAN	P D BDX 837	NC	28322	CLINTON
HAYNES, BOB	P O BDX 53237	NC	28305	SEYDER MEMORIAL
HEFFNER, BETH	114 N CHURCH STREET	NC	28052	EAST GASTONIA
HELTON, BRENT W	P O BOX 5507	NC	27103	ARMOR
HELTON, GENE	P O BOX 4	NC	28748	NEWFORD
HILL, MARK	401 E MAIN STREET	NC	27711	TRIOY FIRST
HILL, TONYA	207 GREEN STREET	NC	28139	RUTHERFORDTON SECONO
HINER, BARRY L	150 WESTWOOD PLACE	NC	28806	WESTWOOD
HINSON, GLADYS	P D BDX 643	NC	28025	CONCORDO FIRST
HINTON, JANET K	P O BOX 397	NC	28584	SWANSDORO FIRST
HINTON, THOMAS	110 E MAIN ROAD	NC	27511	GREENWOOD FOREST
HUGGESS, LUIE C	P O BOX 146	NC	27884	TARBORO
HOLDEN, CHIP	3317 SUMMIT AVENUE	NC	27405	GREENSBORO
HOLLAND, PEGGY	2500 NEW BERN AVENUE	NC	27610	RALEIGH
HOLLEMAN, S PERRY	301 EAST FIRST STREET	NC	28021	CHERRYVILLE
HOOKER, JANIE	402 POLO ROAD	NC	27105	FOREST HILL
HOOKS, FRANKLIN O	P D BDX 781	NC	28337	ELIZABETHTOWN
HOPKINS, MICHAEL	408 WEST MAIN STREET	NC	28466	WALLACE
HOPKINS, STEPHEN A	2416 E BROAD STREET	NC	28677	STATESVILLE
HOWIE, JOHN	2749 EASTWAY DRIVE	NC	28205	CHARLOTTE
HUNNICUTT, BETH	601 ST MARY'S STREET	NC	27529	GARNER
HUNTER, ANNE	12 ROBERTSON STREET	NC	28714	BURNSVILLE FIRST
HUTCHINS, DAVID	ROUTE 3 BOX 258	NC	28638	MOUNT ZION
HYATT, JAMES	206 S GRANVILLE ST	NC	27932	EDENTON
JARELS JR, WOODROW W	P O BOX 218	NC	28754	MARY HILL
JENKINS, CHRIS	P O BOX 419	NC	28115	MOORESVILLE FIRST
JOHNSON, DAVID	200 S CHURCH STREET	NC	27801	ROCKY MOUNT FIRST
JOHNSON, EOUIE	100D E CHATHAM STREET	NC	27511	CARY
JOHNSON, LEONARD	3818 OLD YORK ROAD	NC	28052	RIDGE
JOHNSON, MRS JAMES H	926 HAYWOOD ROAD	NC	28006	WEST ASHEVILLE
JOHNSTON, WILLIAM W	3516 AMHURST DRIVE	NC	28052	SOUTH MARIETTA ST
JOLLEY, R ALLEN	P O BDX 786	NC	28086	KINGS MOUNTAIN
JONES, BOBBY	P O BOX 458	NC	28019	CAROLEEN
JONES, R MICHAEL	1411 BENUJAMINE PKWY	NC	27408	PARWAY
JORDAN, MORRIS	P O BOX 567	NC	28716	CANTON FIRST
JOY, CINDY	P O BOX 398	NC	27565	OXFORD
KEESLER, LAWRENCE	714 NORTH MAIN ST	NC	27030	MOUNT AIRY FIRST
KELLY, JAMES H	101 BARBARA AVENUE	NC	28544	ENON CHAPEL
KING, C L	231 CENTRAL BOULEVARD	NC	28401	SUNSET PARK
KING, LARRY	4622 NATIOMS FORD ROAD	NC	28210	WOODLAW
KING, ROBBIN J	101 BELLER AVENUE	NC	28345	HAWLET
KIRBY, CARROLL	P O BOX 633	NC	28040	ELLENBORO
LANE, DAVID J	349 MILLER STREET	NC	27103	WINSTON-SALEM
LANEY, KEITH	300 SOUTH MAIN STREET	NC	28120	MOUNT HOLLY
LAVERY, JOHN T	1508 SCYAMORE ST	NC	27703	ANGIER AVENUE
LEIGH, CRYSTAL	718 FOURTH STREET	NC	28345	HAWLET
LESLIE, MELANIE	601 RAMEY STREET	NC	28345	FAYETTEVILLE
LESTER, FRANK	ROUTE 1 BOX 36-A	NC	27522	CREEDMOOR
LEWIS, BUFORD	2201 HENDERSON AVENUE	NC	28560	NEW BERN
LINDLEY, BARRY	331D MAIN AVE NW	NC	28601	HICKORY
LINDLEY, DWIGHT O	2380 AND BRANDON ROAD	NC	28405	WILMINGTON
LINDBERGER, EDGAR	3203 LEGION ROAD	NC	28348	HOPE HILLS
LITTLE, KENNETH R	ROUTE 1 BOX 404-E	NC	28645	LENDIR
LOCKE, ED	401 E SPRAGUE STREET	NC	27107	WINSTON-SALEM
CONCORDO	SPRUCE PINE	NC	28777	HIGH POINT
CHARLOTTE	CHARLOTTE	NC	28025	THOMASVILLE
GASTONIA	GASTONIA	NC	27707	OURHAM
DURHAM	DURHAM	NC	28054	BREVARD
ASHEVILLE	ASHEVILLE	NC	28712	MOREHEAD CITY
MANTEO	MANTEO	NC	27954	HIGH POINT
CANDLER	CANDLER	NC	27262	SALISBURY
GOLDSBORO	GOLDSBORO	NC	28144	SHELBY
LOWELL	LOWELL	NC	28098	LAURINBURG
HAZELWOOD	HAZELWOOD	NC	28738	GASTON
SANFORD	SANFORD	NC	28730	CHARLOTTE
WILMINGTON	WILMINGTON	NC	28205	PAW CREEK
SPRING CREEK	SPRING CREEK	NC	28358	LUMBERTON
KANNAPOLIS	KANNAPOLIS	NC	28081	NEWTON
VALDESE	VALDESE	NC	28690	FOREST CITY
WILMINGTON	WILMINGTON	NC	27704	EDEN
ELKIN	ELKIN	NC	28621	GREENSBORO
HICKORY	HICKORY	NC	28601	HOPE HILLS
PATTERSON	PATTERSON	NC	28342	GASTONIA
ASTONIA	ASTONIA	NC	28052	ASHOKIE
SAINT JOHNS	SAINT JOHNS	NC	27608	LAUREL STREET
GOLDSBORO	GOLDSBORO	NC	27530	MORGANTON
WHITEVILLE	WHITEVILLE	NC	28472	ASHEVILLE
SHILOH	SHILOH	NC	27970	MERRITT DRIVE
HUNTERSVILLE	HUNTERSVILLE	NC	27260	HIGH POINT
LUMBERTON	LUMBERTON	NC	28358	CLIFFSIDE
ROBBINS	ROBBINS	NC	27325	DURHAM
REIDSVILLE	REIDSVILLE	NC	27320	HIGH POINT
GASTONIA	GASTONIA	NC	28054	CLINTON
SEYDER	FAYETTEVILLE	NC	28305	EAST GASTONIA
ARMOR	WINSTON-SALEM	NC	27103	LEICESTER
NEWFORD	401 E MAIN STREET	NC	27711	RUTHERFORDTON
TRIOY	RUTHERFORDTON	NC	28139	WESTWOOD
CONCORDO	ASHEVILLE	NC	28806	SWANSDORO
GREENWOOD	CONCORD	NC	27511	TARBORO
CHERRYVILLE	CHERRYVILLE	NC	28021	STATESVILLE
ELIZABETHTOWN	ELIZABETHTOWN	NC	28337	WALLACE
WALLACE	WALLACE	NC	28466	CHARLOTTE
GARNER	GARNER	NC	27529	BURNSVILLE
BURNSVILLE	BURNSVILLE	NC	28714	HUSON
HUSON	HUSON	NC	28638	EDENTON
EDENTON	EDENTON	NC	27932	MARY HILL
MARY HILL	MARY HILL	NC	28754	MOORESVILLE
MOORESVILLE	MOORESVILLE	NC	28115	ROCKY MOUNT
ROCKY MOUNT	ROCKY MOUNT	NC	27801	CARY
CARY	CARY	NC	27511	RIDGE
RIDGE	RIDGE	NC	28052	WEST ASHEVILLE
WEST ASHEVILLE	WEST ASHEVILLE	NC	28006	SOUTH MARIETTA ST
SOUTH MARIETTA ST	SOUTH MARIETTA ST	NC	28052	KINGS MOUNTAIN
KINGS MOUNTAIN	KINGS MOUNTAIN	NC	28086	CAROLEEN
CAROLEEN	CAROLEEN	NC	28019	PARWAY
PARWAY	PARWAY	NC	27408	CANTON FIRST
CANTON FIRST	CANTON FIRST	NC	28716	OXFORD
OXFORD	OXFORD	NC	27565	MOUNT AIRY
MOUNT AIRY	MOUNT AIRY	NC	27030	ENON CHAPEL
ENON CHAPEL	ENON CHAPEL	NC	28544	SUNSET PARK
SUNSET PARK	SUNSET PARK	NC	28401	WOODLAW
WOODLAW	WOODLAW	NC	28210	PINE GROVE
PINE GROVE	PINE GROVE	NC	28345	BETHEL
BETHEL	BETHEL	NC	28040	COLLEGE PARK
COLLEGE PARK	COLLEGE PARK	NC	27103	MOUNT HOLLY
MOUNT HOLLY	MOUNT HOLLY	NC	28120	ANGIER AVENUE
ANGIER AVENUE	ANGIER AVENUE	NC	27703	HAWLET
HAWLET	HAWLET	NC	28345	CELESTIAL FALLS
CELESTIAL FALLS	CELESTIAL FALLS	NC	28345	UNION
UNION	UNION	NC	27522	TEMPLE
TEMPLE	TEMPLE	NC	28560	PENELOPE
PENELOPE	PENELOPE	NC	28601	CALVARY
CALVARY	CALVARY	NC	28405	HILLSIDE
HILLSIDE	HILLSIDE	NC	28348	COLLEGE AVENUE
COLLEGE AVENUE	COLLEGE AVENUE	NC	28645	SOUTHSIDE
SOUTHSIDE	SOUTHSIDE	NC	27107	

LOLLEY, TIM	P O BOX 910	OLD FORT	NC 28762	VICTORY
LONG, MICHAEL G	P O BOX 3	CHINA GROVE	NC 28023	CHINA GROVE FIRST
LUTHER, MEL T	414 CLEVELAND STREET	27704	NC 27704	MURHAM FIRST
MARLEY, WILLIAM B	5426 DOLPHIN LN	CHARLOTTE	NC 28215	GRACE
MARTIN, A LEWIS	P O BOX 436	LEXINGTON	NC 27292	LEXINGTON FIRST
MARTIN, LAURA	1027 SOUTHERN AVENUE	FAYETTEVILLE	NC 28306	MASSEY HILL
MARTIN, TONY	P O BOX 552B	HIGH POINT	NC 27262	LEXINGTON AVENUE
MAXEY, R NEIL	P O BOX 552	WALNUT COVE	NC 27052	WALNUT COVE FIRST
MCCABE, PEGGY	642 CASTLE HAYNE ROAD	WILKINSON	NC 28401	WILKINSON
MCCALL, RANDY	P O BOX 1130	KANNAPOLIS	NC 28081	CALVARY
MCCLANAHAN, ALBERT B	300 HANTHORNE LANE	CHARLOTTE	NC 28204	ST JOHNS
MCKEOWN, MIKE	4815 SIX FORKS ROAD	RALEIGH	NC 27609	TRINITY
MCKEOWN, SANDRA	3800 HILLCREST DRIVE	RALEIGH	NC 27610	HILLCREST
MCKIBBEN, STEPHEN	2101 CARMEL ROAD	CHARLOTTE	NC 28226	CARMEL
MCMANUS, PAUL	1403 W FRONT STREET	STATESVILLE	NC 28677	FRONT STREET
MCKEES, BEN	6450 TUCKASEEGE ROAD	CHARLOTTE	NC 28214	MULBERRY
MCQUARRY, BEVERLY	1204 LYNN ROAD	OURHAM	NC 27703	CALVARY
MELTON, RANDALL	777 TUNNEL ROAD	ASHEVILLE	NC 28805	BEVERLY HILLS
MITCHELL, PHIL	ROUTE B BOX 772	MOORESVILLE	NC 28115	BEREA
MOODY, ALLEN	P O BOX 492	NEWLAND	NC 28657	NEWLAND FIRST
MOOSE, TIMOTHY	260 WALSTONE ROAD	FAYETTEVILLE	NC 28301	WALSTONE MEMORIAL
MORGAN, WILROED	ROUTE 2 BOX 4B	KINSTON	NC 28501	KENNEDY HOME
MORROW, PHIL	P O BOX 297	LILLINGTON	NC 27546	LILLINGTON
MOTSINGER, HERMAN	482 N MYRTLE SCHOOL ROAD	GASTONIA	NC 28052	UNITY G
MURPHY, GERALD	609 ALLENS CREEK ROAD	WAYNESVILLE	NC 28786	ALLENS CREEK
NEELY, H LAWTON	405 WHISNANT STREET	SHELBY	NC 28150	BETHEL
NEWSOME, JILL	P O BOX 481	KING	NC 27021	KING FIRST
NORRIS 111, JAMES	P O BOX 1463	NEW BERN	NC 28560	NEW BERN FIRST
NORRIS, DON	P O BOX 690	WAYNESVILLE	NC 28786	WAYNESVILLE FIRST
NORTH, GARY	ROUTE 1 BOX 292	LEICESTER	NC 28748	SOUTH BUNCOMBE
O'SHIELLOS, HUGH	1914 S MIAMI BOULEVARD	OURHAM	NC 27703	BETHESDA
OAKLEY, EDDIE H	P O BOX 676	ROXBORO	NC 27573	ROXBORO
OAKLEY, WILEY	222 MILOAN ROAD	OURHAM	NC 27712	RIGOREST
OLSON, JERRY	23 N CENTRAL AVENUE	BLMONT	NC 28012	BLMONT FIRST
OSTRANDER, WARD	1131 ENGLISH ROAD	HIGH POINT	NC 27260	ENGLISH FIRST
PARSONS, DAN	P O BOX 146	STATESVILLE	NC 28677	STATESVILLE FIRST
PARKER, JOHN MARK	P O BOX 1304	FRANKLIN	NC 28734	LONGVIEW
PARKER, JOHN W	2029 MECKLENBURG AVENUE	CHARLOTTE	NC 28205	MIDWOOD
PATTERSON, WILLIAM CLOYE	P O BOX 1467	WILSON	NC 28793	WILSON FIRST
PEARCE, BARRY	745 CHURCH STREET	EDEM	NC 27288	SPRAY
PEOPLES, DOUGLAS P	P O BOX 544 3	GREENSBORO	NC 27403	GREENSBORO FIRST
PHILLIPS, DON	515 BECKER DRIVE	ROANOKE RAPIDS	NC 27870	ROANOKE RAPIDS FIRST
PHILLIPS, N RAY	333 N MAIN STREET	RAEFORD	NC 28376	RAEFORD FIRST
PIERCEALL, DAVID	6050 HICKORY GROVE RD	CHARLOTTE	NC 28215	HICKORY GROVE
PLUMMER, JAMES A	P O BOX 35357	FAYETTEVILLE	NC 28303	CURRY HEIGHTS
PONDER, BEVERLY	P O BOX 147	MOUNT PLEASANT	NC 28124	MOUNT PLEASANT FIRST
POWERS, KEN	P O BOX 248	MATTHEWS	NC 28105	MATTHEWS
PRENN, MICHAEL O	P O BOX 1326	LINDLETON	NC 28092	CALVARY
RAPER, BURKE	1004 N MANGUM STREET	OURHAM	NC 27701	GRACE
RATCLIFFE, KATHY	ROUTE 3 BOX 257	CANOLER	NC 28715	HOMINY
REED, TEDFORD	2819 CHAPEL HILL ROAD	OURHAM	NC 27707	YATES
REEVES, EARLE	314 N SECONO AVE	SILER CITY	NC 27344	SILER CITY FIRST
REICH, JAMES O	P O BOX 219	MONROE	NC 28110	MONROE FIRST
RHOODES, JAMES	111 HOLLYWOOD BOULEVARD	HAYLOCK	NC 28532	HAYLOCK FIRST
RICE 111, JAMES	4301 SHAMROCK DRIVE	CHARLOTTE	NC 28215	SHAMROCK DRIVE
RITCHIE, JUOY E	P O BOX 779	GRAHAM	NC 27253	GRAHAM FIRST
RIVENBARK, GARY	201 WEST WOODLAWN/APT 16	GREENVILLE	NC 27834	WINTERVILLE
RIVENBARK, PHIL	200 WHITEVILLE AVENUE	LUMBERTON	NC 28358	EAST LUMBERTON
ROACH, ROOGER	108 TRAIL ONE	BURLINGTON	NC 27215	GROVE PARK
ROBERSON, WAYNE	211 ELLERBE ROAD	ROCK INGHAM	NC 28379	BEVERLY HILLS
ROGERS, JAMES J	1801 MARKET STREET	WILKINSON	NC 28403	TEMPLE
ROTAN, WILLIAM	P O ORANER 459	MORGANTON	NC 28655	MORGANTON FIRST
ROUSSEAU, ALICE K	N ROAD AND CYPRESS STS	ELIZABETH CITY	NC 27909	BLACKWELL MEMORIAL
RUSHING, REGGIE	3940 SHIPYARD BOULEVARD	WILMINGTON	NC 28403	PINE VALLEY
RUSSELL, DAVID	ROUTE 6 BOX 360A	MORGANTON	NC 28655	BURKEMONT
RUST, JOE DELL	P O BOX 618	ELKIN	NC 28621	ELKIN FIRST
SANDERSON, ROBERT J	1729 EAST GARRISON BLVD	GASTONIA	NC 28054	PARKWOOD
SANDERSON, ROBERT	ROUTE 5 BOX 708	WAKE FOREST	NC 27604	WAKE FOREST ROADS
SELLERS, DAN	2600 ROCKY MOUNT	KINSTON	NC 28501	KINSTON FIRST
SELLERS, J KEITH	106 BROWN DRIVE	ROCKY MOUNT	NC 27801	BENUEVE
SHAMBURGER, WALLACE	312 STN AVENUE WEST	HENOERSONVILLE	NC 28739	HENOERSONVILLE FIRST
SHARPE, MICHAEL	1212 PIERSON DRIVE	CHARLOTTE	NC 28205	EASTERN HILLS
SHOFF, MAX R	P O BOX 2443	HIGH POINT	NC 27261	GREEN STREET
SHOEMAKER, HAROLD I	P O BOX 209	CHARLOTTE	NC 28203	PATRICK MEMORIAL
SHUMATE, DENNIS	6501 OERITA ROAD	CHARLOTTE	NC 28213	OERITA
SHUMATE, IVA	P O BOX 423	WADESBORO	NC 28170	WADESBORO FIRST
SIMMONS, ANNA BETH	4010 WALKER AVENUE	GREENSBORO	NC 27403	LINDLEY PARK
SMITH, JIM	LIVE OAK AND ANDERSON STS	TABOR CITY	NC 28463	TABOR CITY
SMITH, LANNY	ROUTE 4 BOX 56	MORGANTON	NC 28655	MOUNT HOME
SMITH, PAUL L	99 N SALISBURY ST	RALEIGH	NC 27603	RALEIGH FIRST
SMITH, TERRY	4900 STATESVILLE RD	CHARLOTTE	NC 28213	STATESVILLE AVENUE
SNYDER, DAN	P O BOX 38	SWANANNOA	NC 28778	SWANANNOA FIRST
SPARKS, ROBERT G	P O BOX 2686	BURLINGTON	NC 27215	BURLINGTON FIRST
SPENCER, TONY	301 W MAIN STREET	FOREST CITY	NC 28043	FOREST CITY FIRST
ST JOHN, EDWARD	P O BOX 326	ETOWAH	NC 28729	ETOWAH
STEWART, STEVE	ROUTE 1 BOX 160R	HAMPSTEAD	NC 28443	BARLOW-VISTA
STONE, KELLY	P O BOX 209	SPRINGFIELD	NC 27577	SPRINGFIELD FIRST
TAGLIARINI, JOHN A	P O BOX 7	MURPHY	NC 28906	MURPHY FIRST
TANNER, SIDNEY	ROUTE 2 BOX 189	FOREST CITY	NC 28043	SPINOLA FIRST
TAYLOR, JAMES	ROUTE 7 BOX 1B5-A	OURHAM	NC 27707	MOUNT MORIAH
TAYLOR, RICHARD	P O BOX 356	CLOYE	NC 28721	CLOYE FIRST
TESSENIAR, CARROLL	P O BOX 2003	SANFORD	NC 27330	JONESBORO HEIGHTS
THOMAS, DAVID M	P O BOX 936	ASHEBORO	NC 27203	ASHEBORO FIRST
THOMAS, JAMES HAROLD	3316 PLEASANT PLAINS RD	MATTHEWS	NC 28105	PLEASANT PLAINS
THOMASON, MALONE	207 OAK STREET	SPINOLA	NC 28160	SPENCER
THOMPSON, CARLTON	3900 PARK ROAD	CHARLOTTE	NC 28209	PARK ROAD
THOMPSON, JOHN	P O BOX 1510	NEW BERN	NC 28560	TABERNACLE
TILLEY, ROBERT	ROUTE 5 BOX 484	WILMINGTON	NC 28403	MYRTLE GROVE
TURNER, DENNY L	5037 MONROE ROAD	CHARLOTTE	NC 28205	OAKHURST
TYSON, MARSHALL	P O BOX 35	CLAYTON	NC 27520	CLAYTON FIRST
VANCE, MARGARET	P O BOX 180	WEST JEFFERSON	NC 28694	WEST JEFFERSON FIRST
VOGLER, BEN	5505 BECKS CHURCH ROAD	CLAYTON-SALEM	NC 27106	BECKS
WALKER, CHARLES	P O BOX 27	PFAFITUNN	NC 27040	PFAFITUNN
WALKER, L BROOKS	ROUTE 3 BOX 282	LENOIR	NC 28645	NORTH CATAWBA
WALSH, ERIC	828 NINTH AVENUE NE	HICKORY	NC 28601	HIGHLAND
WARD, ROGER	14 MINERAL SPRINGS ROAD	ASHEVILLE	NC 28805	MORNINGSIDE
WARD, TIM	P O BOX 25	SUMMERFIELD	NC 27358	SUMMERFIELD FIRST
WATKINS, W E	820 NASHVILLE ROAD	ROCKY MOUNT	NC 27801	CALVARY RM
WATTS, JERRY	5735 FREEMAN HILL ROAD	GREENSBORO	NC 27406	SOUTHSHIRE
WAUGH, JESSE	2501 LAKESHORE ROAD S	DENVER	NC 28037	WESTPOOR
WEBB, LEE	218 SOUTH ACADEMY STREET	CARY	NC 27511	CARY FIRST
WELBORN, DONALD N	531 HAYWOOD ROAD	ASHEVILLE	NC 28806	CALVARY
WHITE, ODELROS	ROUTE 4 BOX 203	KINGS MOUNTAIN	NC 28086	MACEONIA
WHITE, OONNIE R	P O BOX 237	LELANO	NC 28451	LELANO

WNTLEY, N NORAN
 WILLIAMS, ART
 WILLIAMS, PAULA
 WILLIAMS, ROYCE
 WILLIAMS, TERRY P
 WILSON, HOWARD J
 WINANS, CHRISTOPHER
 WORLEY, ROGER
 WORRELL, DARBY
 WRIGHT, GREG
 WRIGHT, JO ANN
 YATES, JOHN
 YEATMAN, ALGENE
 YOUNG, PHIL

2703 HOLLOWAY STREET
 2432 HIGH POINT ROAD
 BOX 427
 3320 SOUTH COLLEGE ROAD
 P O BOX 209
 1100 PINE STREET
 21 PHILLIPS ST
 P O BOX 338
 2817 MT HARMONY CHURCH RO
 P O BOX 839
 7600 FALLS OF NEUSE ROAD
 P O BOX 269
 W BROAD ST AT LAYTON AVE
 P O BOX 75

OURMAN
 GREENSBORO
 ANAHEIM
 WILMINGTON
 MADISON
 KANNAPOLIS
 CANTON
 MAYDEN
 MATTHEWS
 RUTNERFROTON
 RALEIGH
 WELCOME
 DUNN
 NEOERSON

NC 27703
 NC 27403
 NC 28047
 NC 28403
 NC 27025
 NC 28081
 NC 28716
 NC 28800
 NC 28105
 NC 28139
 NC 27609
 NC 27374
 NC 28334
 NC 27536

OURMAN MEMORIAL
 IMMANUEL
 ANDROS FIRST
 SOUTNSIOE
 MAOISON FIRST
 WEST POINT
 CALVARY
 HARTON FIRST
 MOUNT HARMONY
 RUTNERFROTON FIRST
 MOUNT VERNON
 WELCOME FIRST
 DUNN FIRST
 NEOERSON FIRST

Ministers of Youth

NAME	ADDRESS	CITY	STATE	ZIP	CHURCH NAME
A00AHL, NAROLO	P O BOX 285	GARNER	NC	27529	GARNER FIRST
A00COCK, MICHAEL	131 MCCORO STREET	CHARLOTTE	NC	28216	EMMANUEL
ANDERSON, ANOY	810 OAK VIEW ROAD	HIGH POINT	NC	27620	OAK VIEW
ANDERSON, JEROME	P O BOX 190	ICARO	NC	28666	ICARO FIRST
ARCHER, WILLIAM K	525 WRIGHT AVENUE	KANNAPOLIS	NC	28081	FRANKLIN HEIGHTS
ATWOOD, KAYE	109 OLO NC 226 NORTN	BAKERSVILLE	NC	28705	SPRUCE PINE FIRST
AUSTIN, OEBBIE	ROUTE 4 BOX 455 B	TRINITY	NC	27370	ARCHAOLE FIRST
AUSTIN, MARCELL	ROUTE 1 BOX 69B	NORGANTON	NC	28655	NOUNT OLIVE
BAKER, LYNN	ROUTE 1 BOX 940	MORGANTON	NC	28655	HOPEWELL
BALLARO, GARY	246 UNION GROVE ROAD	UNION GROVE	NC	28645	UNION GROVE
BALLARO, RAY	ROUTE 2 BOX 500	IRON STATION	NC	28080	ANITY
BARBOUR, MARK	221 OAK STREET	WAKE FOREST	NC	27587	WAKEFIELD CENTRAL
BARNES, MARY	WILKESOALE ROAD	SYLVA	NC	28779	LOCUST FIELO
BARNES, TERRY	P O BOX 592	LENOIR	NC	28645	COLLEGE AVENUE
BARRETT, VICKIE	124 HORSLEY AVENUE	BELMONT	NC	28012	SOUTH POINT
BASSON, KEVIN	501 HOPE MILLS ROAD	FAYETTEVILLE	NC	28302	LAFAYETTE
BATTEN, WILLIAM	101 BARBARA AVENUE	NIDWAY PARK	NC	28544	ENON CNAPEL
BEASLEY, MARK	218 CLAYTON AVENUE	ROXBORO	NC	27573	NORTH ROXBORO
BECKER, TOM H	812 WEST RANKIN AVENUE	GASTONIA	NC	28054	PARKWOOD
BENNETT, DAVID R	223 NORTH FULTON STREET	SALISBURY	NC	28144	SALISBURY FIRST
BENNETT, SUSAN	P O BOX 779	GRAHAM	NC	27253	GRAHAM FIRST
BERRYHILL, RANDY	1530M CABARRUS ROAD	CNARLOTTE	NC	28212	UNITED LOVE
BEST, OAVIO H	6411 SHARON ROAD	CHARLOTTE	NC	28210	SHARON
BIRT, JACQUI	1117 SOUTH BOULEVARD	CNARLOTTE	NC	28203	PRITCNARO MEMORIAL
BJORK, ERIC	700 WAYSIOE DRIVE	WINSTON-SALEN	NC	27107	OKLAWN
BLACKBURN, GILBERT	236 TREMONT PARK DRIVE SE	LENOIR	NC	28645	LOWER CREEK
BLANTON, BRUCE	1733 E RALEIGH STREET	SILER CITY	NC	27685	EDMONSWELTH
BOATWRIGHT, GENE	P O BOX 5126	HIGH POINT	NC	27622	WESTCNESTER
BOOFORD, GARY	1101 CENTRAL ORIVE	CONCORO	NC	28025	PARKWOOD
BOLT, FRED	311 E WALNUT AVENUE	GASTONIA	NC	28054	LOVE MEMORIAL
BOUTWELL, RODNEY	101 BEATTY ROAD	BELMONT	NC	28012	CATAWBA HEIGHTS
BOWLIN, MELISSA	1306 WEMBLEY DRIVE	WELMONT	NC	28092	WELMONT
BRADSHAW, KEN	101 NORTH MAIN STREET	KANNAPOLIS	NC	28081	KANNAPOLIS FIRST
BRAOY, SANORA	1543 OLO OURHAM ROAD	ROXBORO	NC	27573	SOMERSET
BRANSON, RONNIE	BOX 625	HIGHLANOS	NC	28741	HIGHLANOS FIRST
BRASWELL, FREDOIE	4101 HWY 64-70 SW	HICKORY	NC	28601	CENTRAL
BROIGES, DANNY	P O BOX 714	MOREHEAD CITY	NC	28557	MORENEAD CITY FIRST
BROCK, DON	P O BOX 31046	ALBEMARLE	NC	28802	CHARLOTTE FIRST
BROOKS, AARON	ROUTE 2 BOX 160	ALBEMARLE	NC	28001	ANDERSON GROVE
BROWN, BRUCE	2225 S FAYETTEVILLE ST	ASHEBORO	NC	27203	OAKHURST
BROWN, JIMMY E	1128 W FRANKLIN BLVO	GASTONIA	NC	28052	LORAY
BROWN, RONNIE	1100 EAST FAIRFIELD ROAD	HIGH POINT	NC	27623	ALLEN JAY
BROWNING, MAELANNE	BOX A-3 MORGAN MANOR	SPRING FOREST	NC	28082	SPRING FOREST
BUCKNER, CLOYE	ROUTE 2 BOX 44	SHELBY	NC	28150	POPULAR SPRINGS
BURNS, KERMIT	546 S ACAOEAMY STREET	MOORESVILLE	NC	28115	SOUTNSIOE
BURNS, TON	283 MERRIMON AVE	ASNEVILLE	NC	28801	MERRIMON AVENUE
BUTLER, WOODY	34 SIMMONS APT 121 N AVE	WAKE FOREST	NC	27587	CENTRAL
BYARS, OAVIO	2510 CNEBBOONE ORIVE	GREENSBORO	NC	27407	JERONAL STREET
BYERLY, KEN	ROUTE 6 BOX 452	THOUSAND OAKS	NC	27160	HASTY
BYRUM, WALTER	P O DRAWER 539	SCOTLANDO NECK	NC	27874	SCOTLANDO NECK FIRST
CABANISS, CHARLES	P O BOX 626	ELLENBORO	NC	28040	
CAMPBELL, ALLEN	505 ENGLEWOOD DRIVE	ROCKY MOUNT	NC	27801	ENGLEWOOD
CAMPBELL, JEFFREY	ROUTE 1 BOX 155	PURLEAR	NC	28665	LEWIS FORK
CAMPBELL, PHILLIP C	P O BOX 714	LINCOLNTON	NC	28040	LINCOLNTON FIRST
CAPPS, TOM	ROUTE 1 BOX 376	THOMASVILLE	NC	27360	RICH FORK
CARRINGER, TOM	ROUTE 6 BOX 329-A	WHITEVILLE	NC	28472	TRINITY
CARTER, BARRY	4386 SHATTALON DRIVE	WINSTON-SALEM	NC	27106	OLD TOWN
CASHATT, CHARLES LARRY	633 OAKLANDO DRIVE	SPINOALEM	NC	28160	AOAVILLE
CHADWICK, GARY	609 NORTH EAST BOULEVARD	CLINTON	NC	28328	GROVE PARK
CHRISTENBURY, OONNA	9030 WALKERS-FERRY ROAD	ELLENBORO	NC	28040	PILOT MOUNTAIN
CLEMENS, DAVIEO	607 E LEXINGTON AVE	HIGH POINT	NC	27620	ABBOTTS CREEK
CLEVELANO, JULIAN	1300 CHAUNCEY ORIVE	TARBORO	NC	27886	TARBORO FIRST
COCKING, MARTIN A	ROUTE 2 BOX 397-A	MOORESBORO	NC	28114	LIBERTY
COLEY, BRAD	354 I AVE NW	HICKORY	NC	28601	HICKORY FIRST
COLLIS, WAYNE	ROUTE 1 BOX 86	ELLENBORO	NC	28040	ENGLEWOOD
COMBS, SANDY	SOUTHERN VIEW CT APT J	WINSTON-SALEN	NC	27105	BETNANY
COOK, KAYE	P O BOX 589	WAKE FOREST	NC	27587	WAKE FOREST
COOKE, OAVIO S	301 S THIRO ST	MEBANE	NC	27302	MEBANE FIRST
COONE, GWENN	P O BOX 525	PANERS	NC	27552	ATI0CN
COX, OARYL	P O BOX 247	PINEVILLE	NC	28134	STOUG MEMORIAL
CRANE, GREG	122 GAYSON STREET	BREVARD	NC	27712	BREVARD FIRST
CRISP, ROBERT E	217 E QUEEN STREET	EEOENTON	NC	27932	EEOENTON
CROUSE, TERRY	2513 CENTRAL ORIVE SW	LENOIR	NC	28645	CONCORO
CROWE, KATNY	3614 MEADOW OR	MOREHEAD CITY	NC	28557	BEAUFORT FIRST
CRUMP, ROGER	P O BOX 670	MANTEO	NC	27954	MANTEO
CRUTCHFIELD, OELORES	P O BOX 218	TRINITY	NC	27170	TRINITY
CURRIN, CAMERON	213 DELACROIX STREET	OIFORD	NC	27665	MOUNT ZION
OALY, OAVIO M	P O BOX 153B	GOLOSBORO	NC	27530	GOLOSBORO FIRST
OAVENPORT, GLENN	P O BOX 1360	SHELBY	NC	28150	SHELBY FIRST
OAVIOSON, ALLEN	1019 G CYPRESS DRIVE	REIOSVILLE	NC	27320	BAPTIST TEMPLE
OAWSON, WILLIAM L	246 CENTRAL BOULEVARD	CLINTON	NC	28401	SUNSET PARK
DECK, BASS	DEEP GAP ESTATES FATES	DEEP GAP	NC	28641	PILOT MOUNTAIN
DEITZ, PHILIP	7 MONTEITH BRANCO ROAD	SYLVA	NC	28779	BUFF CREEK
OIBBLE, KENNETH	2101 CARMEL ROAD	CNARLOTTE	NC	28226	CARMEL
OIBBY, OON	3621 POOLE ROAD	RALEIGH	NC	27610	SAMARIA
OOGHTIE, BONNIE	P O BOX 917	BOILING SPRINGS	NC	28017	BOILING SPRINGS
OUGLES, IRVIN	ROUTE 6 BOX 166 A	KINGS MOUNTAIN	NC	28049	PILOT MOUNTAIN
ORV, GREGORY	1101 N MAIN STREET	LOWELL	NC	28098	WOZELAWN
OUNCAN, PHILLIP R	302 E MAIN STREET	NAZELWOOD	NC	28738	HAZELWOOD FIRST

OUVALL, JAMES	1801 MARKET STREET	NC 28403	TEMPLE
ELDER, JOEL	1601 ATHENS DRIVE	NC 27606	ATHENS DRIVE
ELDER, TIMOTHY O	P O BOX 788	NC 27282	JAMESTOWN FIRST
ELMORE, DANNY	P O BOX 842	NC 28017	WEST CRAMERTON
ENGLAND, CURTIS R	826 ATHENA PLACE	NC 28155	BINGHAM MEMORIAL
EWANS, JACK	ROUTE 3 BOX 130 A	NC 27932	ROCKY HOCK
FAULKNER, MICHAEL D	ROUTE 2 BOX 511	NC 28130	THRIFT
FELRELL, NATHAN E	1303 LEON STREET APT G	NC 27705	HOLLOWAY STREET
FLETCHER, MACK E	ROUTE 2 BOX 263 A	NC 28630	MOUNTAIN GROVE
FLOWERS, OON	314 MAIN STREET NW	NC 28645	LENOIR FIRST
FORBES, RYAN	322 LOCUST STREET	NC 28081	NORTH WYNNAPOLIS
FOSTER, STEPHEN	316 WEST 21ST STREET	NC 28658	NORTH NEWTON
FOWLER, WALLACE	2920 38-A CHAPEL HILL RD	NC 27707	GREY STONE
FRAZIER, DOUGLAS	321 DURHAM ROAD	NC 27587	SHARDON
FRAZIER, MIKE	P O BOX 207	NC 28690	MOUNT CALVARY
FREDERICK, CURT	1007 S CHURCH STREET	NC 28043	FLORENCE
FREEMAN, LARRY W	1004 WESSYNGTON ROAD	NC 27104	COLLEGE PARK
FRYE, JOHN P	273 GREENWOOD ST	NC 27288	EDGEWOOD
FRYE, TOMMY	ROUTE 3 BOX 11	NC 28777	CRABTREE CHAPEL
FUGATE, JERRY	642 PLEASANT HILL DRIVE	NC 28621	PLEASANT HILL
FULCHER, JOHN	P O BOX 18184	NC 27409	GUILFORD
FULK, BRAD	130 16TH STREET S E	NC 28601	EAST HICKORY
FULLER, GEORGE	134 WINSTON ROAD	NC 28642	JONESVILLE FIRST
FUNNERBURKE, WOODROW	ROUTE 2 BOX 175	NC 28601	SPRINGS ROAD
GARRO, CARMEL D	2732 FLOYD DRIVE	NC 28445	ARMY PARK
GARNER, GREG	ROUTE 2 BOX 11	NC 27239	DENTON FIRST
GARNER, JAMES	4709 YANCEYVILLE ROAD	NC 27214	REEDY FORK
GOBER, OON	P O BOX 649	NC 27910	AHOSKIE FIRST
GORE, KA'THY	218 SOUTH ACADEMY STREET	NC 27511	CARY FIRST
GOWIN, KEN	70 MCDOWELL AVENUE	NC 27587	FAITH
GRAVES, GINGER	1615-A OBERLIN RD	NC 27608	SAINT JOHNS
GRAY, HERBERT B	3315 EAST GYER STREET	NC 27700	GORMAN
GREEN, KEVIN	103-B SKYLAND DRIVE	NC 27577	BENSON
GREEN, THOMAS W	3900 PARK ROAD	NC 28209	PARK ROAD
GREENE, WILLIAM	314 N SECOND AVENUE	NC 27344	SILER CITY FIRST
GREGORY, DENISE	P O BOX 31	NC 27974	SHILOH
HAGLER, EDWARD NORMAN	P O BOX 331	NC 28078	HUNTERSVILLE FIRST
HALL, KETH	80X 65 TH	NC 27500	COATS
HALL, RANDY	1246 2ND STREET NE	NC 28601	VIEWMONT
HALL, TOMMY	4921 RANDOLPH ROAD	NC 28211	PROVIDENCE
HALLMAN, EO	309 FLOYD STREET	NC 28340	FAIRMONT FIRST
HAMRICK, PEGGY	P O BOX 215	NC 28024	CLIFFSIDE
HAMRICK, RICK	ROUTE 4 BOX 250	NC 28150	BEAVER DAM
HANNON, TERESA	101 LAKEVIEW CIRCLE	NC 27360	GREENWOOD
HARDEE, VALERIE	300 HATHORNE LN	NC 28205	ST JOHN RD
HARPER, MARY	1411 BENJAMIN PARKWAY	NC 27408	PARKWAY
HARPER, TONY	220U ASHLEY RD	NC 28208	CALVARY
HARRELL, CLIFF	150S W MAIN STREET	NC 27892	WEST ENO WM
HARRIS, C T	409 S MAIN STREET	NC 27320	REIOSVILLE FIRST
HARRIS, LEONARD	1014 NORTH VIEW DRIVE	NC 27330	FLAT SPRINGS
HARTZOG JR, W FULTON	P O BOX 286 E DURHAM ST	NC 27703	ARMY AVENUE
HATCHER, GAYLE	1022 WAREHOL DRIVE	NC 28110	OKLANDO
HELMS, OAVIO M	P O BOX 368	NC 28387	SOUTHERN PINES FIRST
HENSON, TEO	P O BOX 926	NC 27536	WEST ENO
HERRING, PATRICK	109 W CHURCH STREET	NC 27892	MEMORIAL W
HILBISH, OAVIO L	P O BOX 126	NC 27506	BUIES CREEK FIRST
HILL, MARK	401 E MAIN STREET	NC 27371	TROY FIRST
HILL, TONYA	207 GREEN STREET	NC 28139	RUTHERFORDTON SECONO
HINTON, JANET K	P O BOX 397	NC 28584	SWANSBORO FIRST
HINTON, THOMAS	110 E MAYNARD ROAD	NC 27511	GREENWOOD FIRST
HOOLEN, CHIP	3317 SUMMIT AVENUE	NC 27405	RANKIN
HOLLAR, MARK	ROUTE 2 BOX 465	NC 27522	OLIVE GROVE
HOLLOWAY JR, OERYL	511 FREEZE ROAD	VA 24540	NORTHEAST
HOPKINS, JOAN	341 KNOLWOOD STREET	NC 27100	KNOLWOOD
HOPKINS, MICHAEL	408 WEST MAIN STREET	NC 28466	WALLACE FIRST
HORRELL, OSCAR	730 WILLOW STREET	NC 28739	WEST HEMERSONVILLE
HOUGH, TERRI	9801 ARLINGTON CHURCH RD	NC 28212	ARLINGTON
HOUSER, OAVIO	ROUTE 4 12 EDGEWOOD DRIVE	NC 28630	HARRIS CHAPEL
HUNEYCUTT, TERRY	2749 EASTWAY DRIVE	NC 28205	EASTWAY
HUNTER, ANNE	12 ROBERTSON STREET	NC 28714	BURNSVILLE FIRST
HUCHINS, OAVIO	ROUTE 3 BOX 258	NC 28651	MOUNT ZION
HYDER, JERRY	P O BOX 463	NC 28726	MUO CREEK
INGRAM, M/M CHRIS	5804 NEWMAN-OAVIS RD	NC 27406	REAVIS MEMORIAL
JACKSON, RICHARD	6TH ST AT NORTHWEST BLVD	NC 28658	NEWTON FIRST
JAMES, BUB	P O BOX 2443	NC 27261	GREEN STREET
JAMISON, TEO	40 WESTER ROAD BOX 14	NC 28779	EAST SYLVA
JARRELL JR, WOODROW W	P O BOX 218	NC 28785	MARS HILL
JOHNSON, ANN	ROUTE 2 BOX 203-A	NC 27610	MOUNT MORIAH
JOHNSON, OAVIO	200 S CHURCH STREET	NC 27801	ROCKY MOUNT FIRST
JOHNSON, EODIE	1000 E CHATHAM STREET	NC 27511	EPHESUS
JOHNSON, WARREN	4815 SIX FORKS ROAD	NC 27609	TRINITY
JOLLY, STEVE N	1501 SUNSET AVENUE	NC 27801	LAKESIDE
JONES, BOBBY	P O BOX 458	NC 28019	CAROLEEN
JONES, BRAD	ROUTE 2 BOX 329	NC 28112	CHEERYFIELD
JONES, JOY R	P O BOX 567	NC 28716	CANTON FIRST
KELLEY, JAMES H	301 ELMHURST ROAD	NC 28209	SOUTHISOE
KENORICK, KIM	783S MATTHEWS MINT HILL	NC 28212	MINT HILL
KENNOEDY, OODG	482 N MYRTLE SCHOOL ROAD	NC 28052	UNITY G
KERR, LELAND	817 S MAIN STREET	NC 28144	STALLINGS MEMORIAL
KERZ, ROONEY S	1703 GOLD LAUREL ST	NC 27530	HARDISON AVENUE
KILBY, ROY L	ROUTE 3 BOX 336	NC 28716	BETHEL
KING, ROBBIN J	101 BEELER AVENUE	NC 28345	PINE GROVE
KIRBY, CARROLL	P O BOX 633	NC 28040	BETHEL
KIRBY, STEVE	ROUTE 2 BOX 60-B	NC 28610	WOODLAWN
KOONTZ, MIKE	P O BOX 538	NC 28041	EASTISOE
LACKETT, SHIRLEY	ROUTE 2	NC 28678	STONY POINT
LAMBE, JANICE	9 SHERWOOD FOREST	NC 28659	MOUNT PLEASANT
LANDERS, BILL	26 MCDOWELL DRIVE	NC 27587	TRINITY
LANORUM, MIKE	P O BOX 786	NC 28086	KINGS MOUNTAIN FIRST
LANEY, KEITH	300 SOUTH MAIN STREET	NC 28120	MOUNT HOLLY FIRST
LANEY, TOMMY	5903 AUSTIN ROAD	NC 28110	CORINTH
LANGSTON, PAUL	ROUTE 2 BOX 560	NC 27705	GRACE
LEAGUE, BRUCE	P O BOX 2179 SEBTS	NC 2758	IRRAWADDI
LEAKE, C PARKER	29-A 1801 WILLIAMSBURG RD	NC 27707	DURHAM FIRST
LECROY, ALAN	80X 7284 REYNOLDA STA	NC 27109	PFSAFTOWN
LEE, KIMBERLY	407 PETREE ROAD	NC 27106	NORTHWEST
LEIGH, CRYSTAL	718 FORTH STREET	NC 28345	HAMLET SECONO
LESLIE, MELANIE	6181 RAMSEY STREET	NC 28301	CEDAR FALLS
LEWIS, BUFORD	2456 HEMER AVENUE	NC 28560	NEW BERN
LEWIS, MICHAEL	642 CASTLE HAYNE ROAD	NC 28401	WRIGHTSBORO
LICKLITER, NEAL	12701 IOLEWILLO ROAD	NC 28105	IOLEWILLO
LINDOEMAN, OAVIO M	1203 MAGNOLIA STREET	NC 27401	MAGNOLIA STREET
LINOLEY, OWIGHT O	2380 ANO BRANOOD ROAD	NC 28045	CALVARY
LITTLE, GRAY	P O BOX 224	NC 28706	BALFOUR
WILMINGTON		NC 28403	
RALEIGH		NC 27606	
JAMESTOWN		NC 27282	
BOILING SPRINGS		NC 28017	
BUSSEMER CITY		NC 28155	
DENTON		NC 27932	
PAN CREEK		NC 28130	
OURHAM		NC 27705	
GRANITE FALLS		NC 28630	
LENOIR		NC 28645	
KANAWPOLIS		NC 28081	
NEWTON		NC 28658	
OURHAM		NC 27707	
WAKE FOREST		NC 27587	
VALDESE		NC 28690	
FOREST CITY		NC 28043	
WINSTON-SALEM		NC 27104	
EDGEWOOD		NC 27288	
SPRUCE PINE		NC 28777	
ELKIN		NC 28621	
GREENSBORO		NC 27409	
HICKORY		NC 28601	
JONESVILLE		NC 28642	
HICKORY		NC 28601	
HOPE HILLS		NC 28445	
DENTON		NC 27239	
BROWNS SUMMIT		NC 27214	
AHOSKIE		NC 27910	
CARY		NC 27511	
WAKE FOREST		NC 27587	
RALEIGH		NC 27606	
OURHAM		NC 27700	
SMITHFIELD		NC 27577	
CHARLOTTE		NC 28209	
SILER CITY		NC 27344	
SHILOH		NC 27974	
HUNTERSVILLE		NC 28078	
BUIES CREEK		NC 27500	
HICKORY		NC 28601	
CHARLOTTE		NC 28211	
FAIRMONT		NC 28340	
CLIFFSIDE		NC 28024	
SHELBY		NC 28150	
THOMASVILLE		NC 27360	
CHARLOTTE		NC 28205	
GREENSBORO		NC 27408	
CHARLOTTE		NC 28208	
WILLIAMSTON		NC 27892	
REIOSVILLE		NC 27320	
SANFORD		NC 27330	
GREENHAM		NC 28110	
MONROE		NC 28110	
SOUTHERN PINES		NC 28387	
HEMERSON		NC 27536	
WILLIAMSTON		NC 27892	
BUIES CREEK		NC 27506	
TROY		NC 27371	
RUTHERFORDTON		NC 28139	
SWANSBORO		NC 28584	
CARY		NC 27511	
GREENSBORO		NC 27405	
CREEDMOR		NC 27522	
VA		24540	
WINSTON-SALEM		NC 27100	
WALLACE		NC 28466	
HEMERSONVILLE		NC 28739	
CHARLOTTE		NC 28212	
GRANITE FALLS		NC 28630	
CHARLOTTE		NC 28205	
BURNSVILLE		NC 28714	
ROUTE 3 BOX 258		NC 28651	
EAST FLAT ROCK		NC 28726	
GREENSBORO		NC 27406	
NEWTON		NC 28658	
HIGH POINT		NC 27261	
SYLVA		NC 28779	
MARS HILL		NC 28785	
RALEIGH		NC 27610	
ROCKY MOUNT		NC 27801	
CARY		NC 27511	
RALEIGH		NC 27609	
ROCKY MOUNT		NC 27801	
CAROLEEN		NC 28019	
BREVARD		NC 28112	
CANTON		NC 28716	
CHARLOTTE		NC 28209	
CHARLOTTE		NC 28212	
GASTONIA		NC 28052	
SALISBURY		NC 28144	
GOLDSBORO		NC 27530	
CANTON		NC 28716	
HAMLET		NC 28345	
ELLENBORO		NC 28040	
CLAREMONT		NC 28610	
FAITH		NC 28041	
STONEY POINT		NC 28678	
NORTH WILKESBORO		NC 28659	
WAKE FOREST		NC 27587	
KINGS MOUNTAIN		NC 28086	
MOUNT HOLLY		NC 28120	
MONROE		NC 28110	
OURHAM		NC 27705	
WAKE FOREST		NC 2758	
OURHAM		NC 27707	
WINSTON-SALEM		NC 27109	
WINSTON-SALEM		NC 27106	
HAMLET		NC 28345	
FAVETTEVILLE		NC 28301	
2456 HEMER AVENUE		NC 28560	
WILMINGTON		NC 28401	
MATTHEWS		NC 28105	
GREENSBORO		NC 27401	
WILMINGTON		NC 28045	
BALFOUR		NC 28706	

LOLLEY, TIM	P O BOX 910	OLD FORT	NC 28762	VICTORY
LONAX, JOEL	278 MORE DRIVE	CONCORD	NC 28025	RODGERS PARK
LONG, DANNY	ROUTE 2 BOX 391	EAST FORT	NC 28116	FAIRVIEW
LONG, DOUGLAS	1519 MILLBROOK ROAD	RALEIGH	NC 27609	MILLBROOK
LONG, JANET	21 IOTLA STREET	FRANKLIN	NC 28734	FRANKLIN FIRST
LONG, MICHAEL G	P O BOX 3	CHINA GROVE	NC 28023	CHINA GROVE FIRST
LUCAS, STEVE	1037-A HUNTING RIDGE RD	RALEIGH	NC 27609	AYERSBORO ROAD
MACON, MICHAEL W	4700 WRIGHTSVILLE AVE	WILMINGTON	NC 28403	WINTER PARK
MARGUERAT, AL	3505 LANWOLE DRIVE	CONCORD	NC 27027	LANWOLE
MARKS, DAVID	P O BOX 1066	ABERDEEN	NC 28315	ABERDEEN FIRST
MARSHBURN, GLENN	2703 STIOBURY ROAD	WILMINGTON	NC 28405	SCOTTS HILL
MARTIN, CHARLES	910 PALMER LANE	WINSTON-SALEM	NC 27107	ANTIOCH
MARTIN, HOWARD	4800 WEDGEWOOD DR	CHARLOTTE	NC 28210	WEDGEWOOD
MARTIN, LAURA	1027 SOUTHERN AVENUE	FAYETTEVILLE	NC 28301	MASSIE HILL
MARTIN, TONY	P O BOX 5528	HIGH POINT	NC 27262	LEWINGTON AVENUE
MASON, GERALD	ROUTE 2	FRANKLIN	NC 28734	PLEASANT HILL
MAXEY, R NEIL	P O BOX 552	WALNUT COVE	NC 27052	WALNUT COVE FIRST
MAYFIELD, KEN	P O BOX 606	MONROE	NC 28110	INDIAN TRAIL FIRST
MAYNARD, EDDIE	1508 BRANCH STREET	WILSON	NC 27893	FIVE POINTS
MCBROOM, KRALIE	1829 FRONT ST APT F-9	GREENSBORO	NC 27105	CANE CREEK
MCCALL, RANDY	P O BOX 1130	KANNAPOLIS	NC 28081	CALVARY
MCCARSON, RONNIE	4109 GUESS ROAD	OURNAM	NC 27712	ROSE OF SHARON
MCOADE, TONY	P O BOX 398	OXFORD	NC 27565	OXFORD
MCOOWELL III, C F	800 1824 WINGATE COLLEGE S	WINGATE	NC 28174	REEDS
MCOOWELL, LARRY	ROUTE 2 BOX 157	LAURENSBURG	NC 28352	LAURENSBURG FIRST
MCLREATH, THATHA	P O BOX 157	GREENSBORO	NC 27313	PLEASANT GARDEN
MCGILL, BILLY	756 FAIRVIEW ROAD	ASNEVILLE	NC 28803	REO MEMORIAL
MCINTOSH, SNIRLEY A	P O BOX 656	BLACK MOUNTAIN	NC 28711	BLACK MOUNTAIN FIRST
MCKEE, MIKE	5000 COUNTY CLUB ROAD	WINSTON-SALEM	NC 27104	CALVARY
MCKEOWN, SANDRA	3800 HILLCREST DRIVE	RALEIGH	NC 27610	HILLCREST
KINKNA, GARY	5011 KIRKLAND STREET	GREENSBORO	NC 27406	ROCKY KNOLL
MCANUS, PAUL	1403 W FRONT STREET	STATESVILLE	NC 28677	FRONT STREET
MCFEES, BEN	6450 TUCKASEEGEE RD	CHARLOTTE	NC 28214	MULBERRY
MCQUARRY, JOHN	1204 LYNN ROAD	DURHAM	NC 27703	CALVARY
MELTON JR, NAL	P O BOX 1024	WILKESBORO	NC 28697	WILKESBORO
MELVIN, VANCE	2110 PRINCES PLACE DRIVE	WILMINGTON	NC 28405	WILMINGTON
MILLER JR, B W	1612 PERKINSVILLE DRIVE	BOONE	NC 28607	HOWARDS CREEK
MILLER, WARREN	500 FAET STREET	VALOESE	NC 28690	VALOESE FIRST
MINOR JR, RUBERT E	P O BOX 7	MURPHY	NC 28086	MURPHY FIRST
MINTON, WENDY KAY	2614 S CHURCH STREET	ROCKY MOUNT	NC 27801	SOUTHSHOE
MITCHELL, PATTI	ROUTE 8 BOX 772	MOORESVILLE	NC 28115	BEREA
MOTTE, VERNON	MILLER BOX 484-B	MILLERS CREEK	NC 28657	MILLERS CREEK
MOODY, ALLEN	P O BOX 492	NEWLANO	NC 28657	NEWLANO FIRST
MOOSE, TIMOTHY	260 WALSTONE ROAD	FAYETTEVILLE	NC 28301	WALSTONE MEMORIAL
MORGAN, EDDIE	S OAK STREET	ASNEVILLE	NC 28801	ASNEVILLE FIRST
MORGAN, MILOREO	ROUTE 2 BOX 48	KINSTON	NC 28501	KENNEW HOME
MURPHY, DENNIS	3919 ANGUS ROAD	WHITSETT	NC 27177	CALVARY
MURPHY, GERALD	609 ALLENS CREEK ROAD	WAYNESVILLE	NC 28786	ALLENS CREEK
MURRAY, RUTH	3940 SHIPYARD BLVD	WILMINGTON	NC 28403	PINE VALLEY
NEELY, H LAWTON	405 WHISNANT STREET	SHELBY	NC 28150	BETHEL
NEWSOME, FRANK	P O BOX 481	KING	NC 27021	KING FIRST
NORRIS III, JAMES	ROUTE 8 BOX 1463	NEW BERN	NC 28560	NEW BERN FIRST
NOYES, THOMAS	ROUTE 1 BOX 389	OURHAM	NC 27705	MOUNT HERMON
OSBORNE, CAROL	P O BOX 815	NORTH WILKESBORO	NC 28659	HINSNAW STREET
OSTRANDER, WARO	1111 ENGLISH ROAD	HIGH POINT	NC 27260	ENGLISH ROAD
OTTO, CHRIS	3500 EDWARDS MILL ROAD	RALEIGH	NC 27612	MOUNT OLIVET
PARKER, OAN	4007 HOLT SCHOOL ROAD	OURHAM	NC 27704	HOMESTEAD NEIGHT
PARKER, JONN MARK	P O BOX 1304	FRANKLIN	NC 28734	LONGVIEW
PARR, RONALD G	N ROAD ANO CYPRESS STS	ELIZABETH CITY	NC 27909	BLACKWELL MEMORIAL
PATTON, JERRY	P O BOX 192	CONNELLY SPRINGS	NC 28612	SHOURS GROVE
PATY, JANICE	1801 HILLSBOROUGH STREET	RALEIGH	NC 27605	PULLEN MEMORIAL
PEARSON, CASEY	P O BOX 2042	ASHEBORO	NC 27203	THE CROSS ROAD
PETERSON, VERNON	P O BOX 5443	GREENSBORO	NC 27403	GREENSBORO FIRST
PHILLIPS, GLENN	70 TERRACE AVE	HENOERSON	NC 27536	HENOERSON FIRST
PLEASANT, ROSA	P O BOX 107	MONROE	NC 28346	MOUNT AVE FIRST
PLUMMER, JAMES A	P O BOX 35357	FAYETTEVILLE	NC 28303	EUTAW NEIGHTS
PONDER, KATHY	402 W TRAOE STREET	OALLAS	NC 28034	OALLAS
POWELL, OAVIO	ROUTE 4	GRANITE FALLS	NC 28630	ORGY PONOS
POWELL, JANE	202 MCGILL AVENUE NW	CONCORD	NC 28025	MCGILL AVENUE
POWELL, ANDY	5200 W WASH ROAD	WILSON	NC 27817	NEW WASH
PUMERS, KEN	P O BOX 248	MATTHEWS	NC 28105	MATTHEWS
PREVATTE, RON	5029 OLO STAGE ROAD	RALEIGH	NC 27603	FELLOWSHIP
PRICE, JEFF	P O BOX 30954	RALEIGH	NC 27612	CARBTREE VALLEY
PRIGEN JR, MARK L	145 HUNTER HILL ROAD	ROCKY MOUNT	NC 27801	PARKWOOD
PUTNAM JR, DAVID	1408 KINGS ROAD	SHELBY	NC 28150	ELIZABETH
RUTT, ROBERT	408 TRAIL DR	WILMINGTON	NC 27215	GROVE PARK
QUALLS, OAVE	714 N MAIN STREET	MT AIRY	NC 27030	MOUNT AIRY FIRST
QUALLS, JIM	112 RANKIN COURT	WAKE FOREST	NC 27587	CARALEIGN
QUINN, MICHAEL O	P O BOX 1326	LINCOLNTON	NC 28092	CALVARY
RANDOLPH, MARK	ROUTE 1 BOX 501	TAYLORSVILLE	NC 28681	BETHLEHEM
RATCLIFFE, KATHY	ROUTE 3 BOX 257	CANDLER	NC 28715	HOMINY
REED, TEODORO	2819 CHAPEL HILL ROAD	OURHAM	NC 27707	YATES
REMINGER, ANOY	ROUTE 2	NEWLANO	NC 28657	SUGAR MOUNTAIN
RENFRO, CHRIS	ROUTE 2 BOX 1182	SPRUCE PINE	NC 28777	GRASSY CREEK
RNOODES, JAMES	111 NOLLYWOOD BOULEVARD	HAVELOCK	NC 28532	HAVELOCK FIRST
RICE, MICHAEL	P O BOX 53237	FAYETTEVILLE	NC 28305	SNYDER MEMORIAL
RICHARDSON, RON	3502 VILLAGE ORIVE	VILLAGE ORIVE	NC 28305	VILLAGE ORIVE
RICHEY, G ALAN	P O BOX 458	NORTH WILKESBORO	NC 28659	NORTH WILKESBORO FIRST
RILEY III, JAMES	4301 SNAMROCK DRIVE	CHARLOTTE	NC 28215	SHAMROCK ORIVE
RIVENBARK, PHIL	200 WHITEVILLE AVENUE	LUMBERTON	NC 28358	EAST LUMBERTON
ROACH, NELEN	ROUTE 1 BOX 265-G	FOREST CITY	NC 28043	FLOYDS CREEK
ROBBINS, JOHN	211 ELLERBE ROAD	HENOERSON	NC 27536	NEW SANOY CREEK
ROBERSON, WAYNE	50 INDIAN CAMP ROAD	WACKINGHAM	NC 28379	BEVERLY HILLS
ROBERTS, TROY	P O ORAWER 1024	WEAVERVILLE	NC 28787	OAK GROVE
ROBINSON, BURDETTE	P O BOX 2686	SYLVA	NC 28779	SYLVA FIRST
RUMLEY, STEVE	ROUTE 6 BOX 360 A	BURLINGTON	NC 27215	BURLINGTON FIRST
RUSSELL, OAVIO	ROUTE 2 BOX 24 F	MORGANTON	NC 28655	BURKEMONT
SAUNDERS, JIM	3708 YANCEYVILLE STREET	GREENSBORO	NC 27405	LANKFORD MEMORIAL
SAWYER, WADE	ROUTE 5 BOX 208	RALEIGH	NC 27604	WAKE CROSS ROADS
SCNOODERBEK, OE88IE	ROUTE 3 BOX 585-8	MEBANE	NC 27302	EOGEWOOD
SCHUSZLER, FRED	P O DRAWER 459	MORGANTON	NC 28655	MORGANTON FIRST
SCOGGINS, GARY	913 BEATLAGE ROAD	KANNAPOLIS	NC 28081	CONCORD LAKE
SELF, ROGER	ROUTE 3 BOX 54	OALLAS	NC 28034	NARWIN
SELLERS, J KEITH	106 BROWN ORIVE	ROCKY MOUNT	NC 27801	BENVENUE
SNAP, MICHAEL	1212 PIERSON ORIVE	CHARLOTTE	NC 28205	EASTERN HILLS
SNETLON, ROBERT	125 AVERY STREET	GREENVILLE	NC 27834	WINTERVILLE
SHOLAR, AL	P O BOX 936	ASNEBORO	NC 27203	ASNEBORO FIRST
SHUMATE, DENNIS	6501 OERIT ROAD	CHARLOTTE	NC 28213	OERIT
SIMPSON, PATTI	P O BOX 400	PLYMOUTH	NC 27962	PLYMOUTH FIRST
SLOAN, MARILYN	P O BOX 2003	SANFORD	NC 27330	JONESBORO NEIGHTS
SMITH, OAVIO	ROUTE 1 BOX 272	VILAS	NC 28692	WILLOWDALE
SMITH, FRANK	405 N MAIN STREET	HIGH POINT	NC 27280	HIGH POINT FIRST
SMITH, JIM	LIVE OAK ANO AMERSON STS	TABOR CITY	NC 28463	TABOR CITY

SMITH, LANNY	ROUTE 4 BOX 56	MORGANTOWN	NC 28655	MOUNT HOME
SMITH, LEWIS	ROUTE 3 BOX 4 A	WAYNESVILLE	NC 28786	BARBERVILLE
SMITH, STEVE	3901 RAEFORD ROAD	FAYETTEVILLE	NC 28304	GRACE
SMITH, TERRY	3200 OAKWOOD DRIVE	CHARLOTTE	NC 28213	STATESVILLE AVENUE
SMYTH, WILLIAM	231 CENTRAL BLVD	WILMINGTON	NC 28401	
SNYDER, DAN	161 DOMHO DRIVE	SWANANOA	NC 28778	SWANNANOA FIRST
SPARKS, DAVID	40 WEST OAKVIEW ROAD	ASHEVILLE	NC 28806	SUNNISE
SPELL, SHERRY	1108 FRIENDLY ROAD	OUNN	NC 28334	SPRING BRANCH
SPENCER, TONY	301 W MAIN STREET	FOREST CITY	NC 28043	FOREST CITY FIRST
ST JOHN, EDWARD	P O BOX 326	ETOWAH	NC 28729	ETOWAH
STEGALL, CINDY	208 FALLINGTREE LANE	MNROE	NC 28110	WEST MNROE
STORIE, CLAUDE	ROUTE B BOX 124	LENOIR	NC 28645	SETZER CREEK
STOUT, PEGGY JEAN	P O BOX 643	CONCORD	NC 28027	CONCORD FIRST
SWAIN, JERRY	ROUTE 1 BOX 113 C	TRAPHILL	NC 28685	ROARING GAP
TALLEY, ROBERT	807 W CHAPEL HILL STREET	OURHAM	NC 27701	TEMPLE
TALTON JR, G TYLER	5424 UNION GROVE ROAD	KERNERSVILLE	NC 27284	UNION GROVE
TAMER, VICKI B	BOX 7326 REYNOLDA STATION	WINSTON-SALEM	NC 27109	WAKE FOREST
TAYLOR, JAMES	ROUTE 7 BOX 185-A	OURHAM	NC 27707	MOUNT MORIAH
TAYLOR, MIKE	ROUTE 8 BOX 206 A	WILMINGTON	NC 28405	MURRAY MEMORIAL
TAYLOR, RICHARD	P O BOX 356	CLYDE	NC 28721	CLYDE FIRST
TAYLOR, RICHARD A	ROUTE 2 BOX 25	ROCKY MOUNT	NC 27801	WEST EDGECOMBE
THOMPSON, CHARLES	ROUTE 8 BOX 215 A	LENOIR	NC 28645	MULBERRY
THOMPSON, JOHN	P O BOX 1510	NEW BERN	NC 28560	TABERNACLE
TILLEY, ROBERT	ROUTE 5 BOX 484	WILMINGTON	NC 28403	MYRTLE GROVE
TILMAN, JIM	ROUTE 1 BOX 57 B	LENGHTON	NC 27292	NORTH LENGHTON
TINMAN, ALBERT B	P O BOX 406	HAMLET	NC 28347	HAMLET FIRST
TOBIN, MARTY	1006 LEON STREET APT 2	OURHAM	NC 27704	RIOGECREST
TRICARICO, FREGA	21 SECOND AVE	THOMASVILLE	NC 27360	WALLBURG
TUCKER, OREW	8028 WILLHILL ROAD	CHARLOTTE	NC 28212	HICKORY GROVE
TURNER, MARY LYNN	154 BTH AVENUE APT B	CAMERTON	NC 28032	CAMERTON FIRST
TYSON, MARSHALL	P O BOX 35	CLAYTON	NC 27520	CLAYTON FIRST
UNDERWOOD, ROGER	3110 CLARK AVENUE	RALEIGH	NC 27607	FOREST HILLS
UNDERWOOD, STEVE	P O BOX 305	EAST FLAT ROCK	NC 28726	EAST FLAT ROCK FIRST
VANCE, MARGARET	P O BOX 180	WEST JEFFERSON	NC 28694	WEST JEFFERSON FIRST
VANOVER, RANDY	ROUTE 6 BOX 536-02	GREENSBORO	NC 27405	HUNTER HILLS
VAUGHAN, S KEITH	P O BOX 215	PRINCETON	NC 27569	PRINCETON
VIGUS, DONALD T	118 QUAIL RIOGE ROAD	WILMINGTON	NC 28403	WILMINGTON FIRST
VINCENT, ANN	P O BOX 402	ELIZABETH CITY	NC 27909	ELIZABETH CITY FIRST
VOGLER, BEN	5505 BECKS CHURCH ROAD	WINSTON-SALEM	NC 27106	BECKS
VOTSCH, RANDY	ROUTE 4 BOX 637	TRINITY	NC 27370	TRINDALE
WALKER, BRDOXS	ROUTE 3 BOX 307	LENOIR	NC 28645	NORTH CATAWBA
WALKER, MRS BAXTER	906 W ROWAN ST	FAYETTEVILLE	NC 28301	CROSS CREEK TABERNACLE
WARD, ROGER	14 MINERAL SPRINGS ROAD	ASHEVILLE	NC 28805	MORNINGSIDE
WARD, TIM	P O BOX 25	SUMMERFIELD	NC 27358	SUMMERFIELD FIRST
WATKINS, MIKE	2315 CAMP ROTARY ROAD	GALONIA	NC 28052	CHAPEL GROVE
WATSON, JACK	P O BOX 93	DEEP GAP	NC 28618	TRINITY
WATTS, TERRELL	ROUTE 1 BOX 65-A	TROY	NC 27371	
WELCH, HUBERT	99 N SALISBURY STREET	RALEIGH	NC 27603	RALEIGH FIRST
WHITE, OELORES	ROUTE 4 BOX 2D3	KINGS MOUNTAIN	NC 28086	MACEDOONIA
WHITE, OON	RUTE 1 BOX 1D7	UNION MILLS	NC 28167	CAMP CREEK
WHITE, DONNIE R	P O BOX 237	LELAND	NC 28451	LELAND
WHITE, THERESA	123 CAMERON ST	BURLINGTON	NC 27215	HOCUTT MEMORIAL
WHITEMAN, OAVIO	P O BOX 436	LEXINGTON	NC 27292	LEXINGTON FIRST
WHITSON, GREG	815 OAVIE AVENUE	STATESVILLE	NC 28677	STATESVILLE FIRST
WILKINSON, W F	312 FIFTH AVENUE WEST	HENDERSOVILLE	NC 28793	HENDERSOVILLE FIRST
WILLIAMS, ART	2432 HIGH POINT ROAD	GREENSBORO	NC 27403	IMMANUEL
WILLIAMS, JOHN	ROUTE 2 BOX 407	GRAHAM	NC 27523	MOUNT OLIVE
WILLIAMS, PAULA	80X 427	ANDREWS	NC 28901	ANDREWS FIRST
WILLIAMS, ROYCE	3320 SOUTH COLLEGE ROAD	WILMINGTON	NC 29403	SOUTHIOE
WILLIAMS, TERRY P	P O BOX 209	MADISON	NC 27025	MADISON FIRST
WILLIAMSON, L E	P O BOX 837	CLINTON	NC 28328	CLINTON FIRST
WILSON, DAVID	P O BOX 609B	RALEIGH	NC 27628	HAYES BARTON
WILSON, KAREN	SEBTS	WAKE FOREST	NC 27587	BAPTIST TABERNACLE
WILSON, TOMMY	202 NORTH SECOND STREET	ALBEMARLE	NC 28001	ALBEMARLE FIRST
WIMANS, CHRISTOPHER	21 PHILLIPS ST	CANTON	NC 28711	CANTON
WISE, JEFF	67-C OVERBROOK ROAD	ASHEVILLE	NC 28805	BEVERLY HILLS
WREN, BOB	P O BOX 576	SHELBY	NC 28150	DOVER
WRIGHT JR, GORDON ALLEN	1501 BEASLEY ROAD	WILMINGTON	NC 28403	MASONBORO
WRIGHT, GREG	P O BOX 839	RUTHERFORDTON	NC 28139	RUTHERFORDTON FIRST
WRIGHT, JO ANN	7600 FALLS OF NEUSE ROAD	RALEIGH	NC 28709	MOUNT VERNON
YATES, JANE	P O BOX 288	WELDON	NC 27374	WELDON FIRST
YOUNG, RICHARD	4236 LOUISBURG ROAD	RALEIGH	NC 27604	NEW HOPE
YOUNT, ARTHUR	ROUTE 2	MOORESBORO	NC 28114	

Church Secretaries

NAME	ADDRESS	CITY	STATE ZIP	CHURCH NAME
ABBOTT, SHIRLEY	6007 HIGH POINT ROAD	GREENSBORO	NC 27407	SEOGEFIELD
ABERNETHY, MARIE	BOX 645	BELMONT	NC 28012	CENTERVIEW
ADAMS, BONNIE	1419 REDCOAT DR	CHARLOTTE	NC 28211	PROVIDENCE
ADAMS, OEBBIE	P O BOX 188	LONG BEACH	NC 28461	OAK ISLAND FIRST
ADAMS, OORIS	1D6 FISHER ST	SAINT PAULS	NC 28384	ST PAULS FIRST
ADAMS, HENRIETTA	ROUTE 1 BOX 125-A	OENTON	NC 27239	OKAHURST
ADAMS, HILOA	312 LINDSEY STREET	REIDSVILLE	NC 27320	REIDSVILLE FIRST
ADAMS, LINDA	ROUTE 2 BOX 449	BEAIDEN	NC 28650	EAST MAIOEN
ADAMS, MRS CHARLIE	806 CAROLINA AVENUE N	STATESVILLE	NC 28677	HERRON
ADAMS, VIRGINIA	4014 TREET ROAD	SHELBY	NC 28150	PLEASANT HILL
ADCOCK, VICKIE	114 RENOLA DRIVE	HIGH POINT	NC 27263	ALLEN JAY
ADDIS, CARMIE	115 PINE ST	RUTHERFORDTON	NC 28139	SPINDALE FIRST
ALDRIDGE, MARTHA	5008 PEBBLES ST	RALEIGH	NC 27608	EMMANUEL
ALEXANDER, JUNE	5106 CURTISWOOD DRIVE	CHARLOTTE	NC 28213	EAST
ALEXANDER, KATHY	1109 E MAIN STREET	SPINDALE	NC 28160	ADAVILLE
ALFORD, JEAN	5449 HWY 581	GOLDSBORO	NC 27530	ROSEWOOD FIRST
ALFORD, RUTH	PO BOX 265	FAIRMONT	NC 28340	FAIRMONT FIRST
ALLEN, ANN	306 WEST A STREET	ERWIN	NC 28339	EAST ERWIN
ALLEN, SHERRY	P O BOX 363	ELLENBORO	NC 28040	CONCORD
ALLENDR, JANE	20 TERESA DRIVE	CASTLE HAYNE	NC 28429	SEA GATE
ALLISON, LYNOA	ROUTE 2 BOX 212	HORSE SHOE	NC 28742	TURKEY CREEK
ALLMON, MARY	ROUTE 11 BOX 531	SALISBURY	NC 28144	PINE RIOGE
ALLRED, MRS PHILLIP	ROUTE 5 BOX 72	MOUNT AIRY	NC 27030	MOUNT CARMEL
ALPHIN, MRS WILLIAM N	ROUTE 2	LAGRANGE	NC 28551	LAGRANGE FIRST
ANDERSON, OJANE	RT 4 BOX 189	NEWTON	NC 28658	NORTH NEWTON
ANDERSON, OJANE M	RT 4 BOX 1297	PMBROKE	NC 28372	BEREA
ANDERSON, JOAN	ROUTE 8 BOX 1138	ASHEVILLE	NC 28806	NEW RIDGE
ANGEL, MRS GUY	312 JAMES LOOP	WAYNESVILLE	NC 28786	RATCLIFFE COVE
ANTHONY, LUCILLE	911 S MARIETTA STREET	GASTONIA	NC 28054	SOUTH MARIETTA
ANTHONY, MARGARET	6424 TOMAHAWK LANE	CHARLOTTE	NC 28208	SHAOY BROOK
ARMSTRONG, MARTHA	ROUTE 4 BOX WP52	LINCOLNTON	NC 28092	SOUTHIOE

ASBY, MILDRED	ROUTE 3 BOX 962	FRANKLIN	NC 27734	IOTLA
ASHLEY, ANN	ROUTE 3 BOX 481	WILKESBORO	NC 28697	CUB CREEK
ASKEW, DONNA	P O BOX 388	CHADDSBORN	NC 28431	CHADDSBORN
ATKINSDN, BARBARA	414 CLEVELAND ST	DURHAM	NC 27701	DURHAM FIRST
AUSTIN, MRS ALLEN O	104 GALAX LANE	DURHAM	NC 27709	ANGIER AVENUE
AVERITTE, PEGGY	ROUTE 1 BOX 227A	PARKTON	NC 28371	GREEN SPRINGS
AYERS, LOU ANN	2530 HUNNELL HILL ROAD	GRISWILLE	NC 27849	HORTON RD
AYSCUE, TAMMY	ROUTE 1 BOX 135	HENDERSON	NC 27536	NEW BETHEL
BAOGER, MOZELLE	91D CHESTNUT STREET	BESSEMER CITY	NC 28016	BINGHAM MEMORIAL
BAILEY, KAREN	ROUTE 3 BOX 341-B	FOREST CITY	NC 28043	MAIN STREET
BAILEY, MARY JANE	ROUTE 3/MT VIEW DEV	BREVARO	NC 28012	TEMPLE
BAIN, BEVERLY	ROUTE 2 BOX 90-A	FUQUAY-VARINA	NC 27526	CHALYBEATE SPRINGS
BAINES, TRACY E	VIRGINIA CT BOX 634	SPRING HOPE	NC 27822	MARSHALL FARM
BAKER, DEBBIE	314 SHARVIEW CIRCLE	CHARLOTTE	NC 2821D	STOUGH MEMORIAL
BALL, GERALDINE	2258 WILKINS STREET	BURLINGTON	NC 27215	EASTLAWN
BALL, MARGARET	ROUTE 1	LOUISBURG	NC 27549	FLAT ROCK
BALLARD, ANN	506 MAVERICK ROAD	KEKERSVILLE	NC 27284	COLFAX
BALLARON, MRS RAY	ROUTE 2 BOX 50D	IRDON STATION	NC 28080	IRDON
BALLEW, ANNE	P O BOX 291	WACU	NC 28169	WACD
BARBER, NATALIE M	4100 N O'HENRY BLVD/LT 24	GREENSBORO	NC 27405	RANKIN
BARBOUR, MRS SHERRILL	4419 BARBOUR MILL ROAD	CLAYTON	NC 2752D	BAPTIST CENTER
BAREFOOT, MARY ANN	1123 WINDY GROVE ROAD	CHARLOTTE	NC 28214	BERRYHILL
BARHAM, BARBARA B	1519 MILLBROOK ROAD	RALEIGH	NC 27609	MILLBROOK
BARKER, KATH	ROUTE 1 BOX 39	FUQUAY-VARINA	NC 2752E	FUQUAY-VARINA
BARKLEY/CREECH/ELIAOES	HOWELL/CH SECS/BOX 93B	LUMBERTON	NC 28358	LUMBERTON FIRST
BARKLEY, MRS FERDIE	606 SHERRWOOD HEIGHTS	ENFIELD	NC 28223	ENFIELD
BARKSOALE, JO	6753 LANCER OR	CHARLOTTE	NC 28226	CARMEI
BARLOW, MRS SHARON	213-A WALT ARNEY RD	LENOIR	NC 28645	CENTRAL
BARNES, BRENDA M	ROUTE 2 BOX 19	ELIZABETHTOWN	NC 28337	ELIZABETHTOWN
BARNES, KATHY	ROUTE 2 BOX 221-2	CATAWBA	NC 28609	NEWTON FIRST
BARNES, MRS HOWARD	ROUTE 2 BOX 444-A	GRANITE FALLS	NC 2863D	BATDN
BARNES, PAT	ROUTE 1 BOX 31B	MOORESBORO	NC 28114	PROSPECT
BARNES, PEGGY	ROUTE 2 BOX 424-A	SNOW HILL	NC 2858D	SNOW HILL FIRST
BARNETT, MRS RANDY	ROUTE 3/KENNEDY ROAD	THOMASVILLE	NC 2736D	GREENWOOD
BARNHILL, HELEN	127 E MANTHUR STREET	WELLSVILLE	NC 27330	WELLSVILLE
BARRETT, ANITA	ROUTE B BOX 20B CREEK RD	SHELBY	NC 2815D	BEAVER DAM
BARRIER, BARBARA	P O BOX 27	ARDEN	NC 28704	ARDEN FIRST
BARTLETT, PEGGY	1703 E LAUREL STREET	GOLSBORO	NC 2753D	MADISON AVENUE
BASS, MRS DANNY R	608 LAKEVIEW DRIVE	ROCKY MOUNT	NC 27801	ENGLEWOOD
BATSON, DENISE	ROUTE 2 BOX 14	HAMPSTEAD	NC 28443	HAMPSTEAD
BATTEN, HEVERLY	ROUTE 1 BOX 453	WENDELL	NC 27591	GREEN PINES
BATTS, MRS KENNETH M	ROUTE 4 BOX 15D	ROCKY MOUNT	NC 27801	WEST EUGEOMBE
BAUMGARNER, BETTY	509 N MOREHEAD STREET	GASTONIA	NC 28054	LOVE MEMORIAL
BAXLEY, JACQUELINE	4708 EDINBOROUGH ROAD	GREENSBORO	NC 27406	SOUTHEAST
BAZEN, GLENDA	200 S PARK AVENUE	WILLIAMSTON	NC 27892	WEST END WM
BEAM, MRS CHARLES T	ROUTE 1 BOX 361	FOOT LOCKS DRIVE	NC 28043	FOOT LOCKS CREEK
BEAMON, KAY	555 SPLICEWOOD DRIVE	CONCORD	NC 80205	SOUTHSIDE
BEASLEY, BETTY	531D BIRCH ROAD	FAYETTEVILLE	NC 28304	HIGHLAND
BECK, GAIL	ROUTE 2 BOX 126-A	SUPPLY	NC 28462	SABBATH HOME
BELL SANDRA	10B SERENA DR	JACKSONVILLE	NC 2854D	BETHLEHEM
BENFIELD JR, MRS H S	P O BOX 974	HUNTSVILLE	NC 28338	HUNSDEN FIRST
BENFIELD, MARYHA	ROUTE 6 BOX 65D	FAYETTEVILLE	NC 28301	CEDAR FALLS
BENGE, MARY	ROUTE 9 BOX 407	STATESVILLE	NC 28677	BEULAH
BENNETT, BARBARA O	P O BOX 21B	MARS HILL	NC 28754	MARS HILL
BENNETT, HENY	P O BOX 197	RICH SQUARE	NC 27869	RICH SQUARE
BENNETT, MRS MITCHELL	149 NAVAHO TRAIL	WILMINGTON	NC 28403	LONG LEAF
BENTON, BEA	P O BOX 231	SALSBURG	NC 81385	SALSBURG
BERRY, JUDY	ROUTE 2 BOX 955-V4	CONNELLY SPRINGS	NC 28612	BEREA
BIOOY, PAULETTE	ROUTE 3 BOX 120	TAYLORSVILLE	NC 28681	EAST TAYLORSVILLE
BIGGERS, FRANCIS	3512 KEMPTON PLACE	CHARLOTTE	NC 2820B	CHAPMAN MEMORIAL
BISHOP, VOLNA	31 LAUREL LOOP	ASHEVILLE	NC 28806	GRACE
BIXBY, GERALDINE	5012 S LOGS CREEK ST	ASHEVILLE	NC 27403	ADLGE PARK
BLAINE, SUSAN	ROUTE 3 BOX 159	KINGS MOUNTAIN	NC 28086	KINGS MOUNTAIN SECOND
BLAIR, MRS BLEAKA B	P O BOX 592	LENDIR	NC 28645	COLLEGE AVENUE
BLAKE, LOUISE	P O BOX 216	WAKE FOREST	NC 27587	GLEN ROYAL
BLANTON, BETTY	65 CHIPPER CURVE ROAD	SYLVA	NC 28779	SYLVA FIRST
BLANTON, JUDY	109 GREENWOOD RD	WEXINGTON	NC 28438	FREEDOM
BLANTON, MRS HARRISON	619 LEANDER STREET	SHELBY	NC 2815D	LOW
BOBBITT, MRS J P	606 LUCILLE DRIVE	TARBORO	NC 27486	TARBORO FIRST
BODENHEIMER, SHIRLEY	504D OAK GARDEN DRIVE	KERNERSVILLE	NC 27284	OAKLAWN
BOGGS, LISA T	2604 OLE HOME TRAIL	OALLAS	NC 28034	HARDIN
BOONE, LAVETTE	ROUTE 2 BUFFALO ROAD	GARNER	NC 27529	EVERSBORO ROAD
BOOTH, TOMMY	1629 CALB DRIVE	WELLSVILLE	NC 28113	ILLY MEMORIAL
BOOTHIE, MRS HAROLO	ROUTE 3 BOX 259	ELIZABETH CITY	NC 27909	BEREA
BOSWELL, JEANINE	P O DRAWER F	NEWPORT	NC 2857D	NEWPORT
BOSWELL, KAYE	2404 BRAOFOOD DRIVE 3-D	WILSON	NC 27893	GRACE
BOTTIS, LYNN	ROUTE 2 BOX 239	MOORESBORO	NC 28114	HICKS GROVE
BOWEN, BRENDA J	ROUTE 1 BOX 130-A	WALLACE	NC 28466	WELLS CHAPEL
BOWEN, SHIRLEY	104 STONE ROAD	BELOMONT	NC 80012	BELMONT FIRST
BOWERS, MRS AUBREY	C/O ROUTE 1 BOX 376	THOMASVILLE	NC 27360	RICH FORK
BOWLES, OONNA	168 CEDAR STREET	MOORESBORO	NC 28115	TROUTMAN
BOWMAN, BOBBIE	ROUTE 2 BOX 19-8B	LAWNDALE	NC 2809D	LAWNDALE
BOWMAN, DORIS C	6160 PINE HALL RD	WALNUT COVE	NC 27052	MOUNT CALVARY
BOZEMAN, SARAH	200D LIDBNE DRIVE	GREENSBORO	NC 27017	ROLLING ROADS
BRACEY, OEBBIE	ROUTE 1 BOX 62-B	DELCO	NC 28436	CHEERFUL HOPE
BRACY, EMMA	P O BOX 542	AULANDER	NC 27805	AULANDER
BRANCH, JANET	2UD BLUE RIDGE LANE	LENOIR	NC 28645	LOWER CREEK
BRAY, KATHRYN	ROUTE 1 BOX 38	RAMSEUR	NC 27316	RAMSEUR FIRST
BRAZEL, MRS OON	P O BOX 589	WAKE FOREST	NC 27587	WAKE FOREST
BRESEE, JUAN B	240D LITTLE CREEK ROAD	DURHAM	NC 27713	PARKWOOD
BREWER, BARBRA	6621 POLKVILLE ROAD	SHELBY	NC 2815D	UNION
BREWER, SANDY	ROUTE 1 BOX 158	STATESVILLE	NC 28677	OAKDALE
BRIDGERS, BEVERLY	2401 OALE AVENUE	TARBORO	NC 27886	TRINITY
BRIDGES, BRENDA	P O BOX 254	POLKVILLE	NC 28136	POLKVILLE
BRIDGES, CAROL	40D SUGAR CREEK RD W	WELLSVILLE	NC 28213	WELLSVILLE MEMORIAL
BRIDGES, RUBY S	P O BOX 25	SUMMERFIELD	NC 2735B	SUMMERFIELD FIRST
BRIGHT, GLEENA	ROUTE 4 BOX 99	FOREST CITY	NC 28043	BETHANY
BRIGMAN, DIANE	RT 3 BOX 297	LUMBERTON	NC 27502	OLIVE CHAPEL
BRITT, JUANITA	ROUTE 5 BOX 77	LUMBERTON	NC 2835B	ANTIOCH
BRITTAIN, BETTYSU	504 HEATHERWOOD COURT	CHARLOTTE	NC 28209	WEDGEWOOD
BROCKIN, SARAH	1442 LYNHURST DRIVE	GASTONIA	NC 28054	GASTONIA
BROCK, LESLEY	112 E ELM STREET	GOLSBORO	NC 2853D	NEW LIFE
BRODT, LOIS	2427 GWILIGHT RD	CHARLOTTE	NC 28210	WOODLAWN
BROOKS, MELINDA	P O BOX 964	OXFORD	NC 27565	HESTER
BROOKS, NELLIE	408-3 JACKSON PARK ROAD	KANNAPOLIS	NC 28081	KANNAPOLIS FIRST
BROOME, JANICE	1051 DRESDEN DRIVE WEST	CHARLOTTE	NC 28205	EASTERN HILLS
BROUGHTON, MRS W E	1013 RUSSELL ST	ROCKY MOUNT	NC 27858	ROCKY MOUNT
BROWN, BONNIE	202 MOUNTAINVIEW COURT	KING	NC 27021	MOUNT OLIVE
BROWN, JANICE	ROUTE 3 BOX 20D-AA	WALLACE	NC 28466	POSTON
BROWN, KAREN	ROUTE 7 BOX 145-B	ASHEBORO	NC 27203	FOREST PARK
BROWN, KAREN	1308 GASTON WAY	DALLAS	NC 28034	RANKIN LAKE
BROWN, LYNN B	ROUTE 2 BOX 175-A	ROUDEMONT	NC 27713	BERNS GROVE
BROWN, MARIE	161U S ELM STREET	GREENSBORO	NC 27406	SOUTH ELM
BROWN, MARY J	1412 STANSFIELD DR	FAYETTEVILLE	NC 28303	BONNIE OONNE

BROWN, MELISSA C	3 80X 646	LILLINGTON	NC 27546	ANTIOCH
BROWN, NANCY	2117 E LAKE SHORE DR	WILMINGTON	NC 28401	LAKE FOREST
BROWNING, LISA	ROUTE 358	STAR	NC 27356	STAR FIRST
BRYANT, ANNA	ROUTE 1	TEACHEY	NC 28464	CDRINTH
BRYANT, JUDY	35 WIDE ROAD	MARION	NC 28752	CLINCHFIELD
BRYANT, MRS JOHN	1206 PARKSIDE DR	WILSON	NC 27893	NEW HOPE
BUCHANAN, ELAINE	P O BOX 214	SPRUCE PINE	NC 28777	GRASSY CREEK
BUCHANAN, MAURALIA	41D LONG AVENUE	RDXBORO	NC 28753	NORTH ROXBORO
BUCHANAN, PHYLLIS	504 GARROW AVENUE SE	VALDESE	NC 28690	MOUNT CALDWELL
BULLDOCK, FRANCES	SALEM ROAD	OXFORD	NC 27365	MOUNT VERNON
BURKARDNER, SANDRA	ROUTE 4 BOX 246	RUTHERFORDTON	NC 27105	CRESTWOOD
BURCHAM, GAY	5772 MERRYLADE DRIVE	WINSTON-SALEM	NC 28636	MOUNT NEBO
BURGESS, MODEAN	P O BOX 11	HIOENITE	NC 28637	SPRUCE PINE FIRST
BURLESON, BRENOA	ROUTE 3 BOX 230	NEWLAND	NC 28001	WEST ALBEMARLE
BURLEYSON, PAMELA H	P O BOX 176	ALBEMARLE	NC 28144	SPENCER FIRST
BURNS, VIRGINIA	528 MITCHELL AVE	SALISBURY	NC 28155	WILSON MEMORIAL
BURRIS, LINDA	1283 ROCKWOOD RD	CHARLOTTE	NC 28403	SOUTHSIDE
BUSBY, BETTY	342 CHEROKEE TRAIL	WILMINGTON	NC 28379	ROCKINGHAM FIRST
BUTLER, HILDA C	117 CURTIS DRIVE	ROCKINGHAM	NC 28387	ABERDEEN FIRST
BUTLER, MARGARET	550 W NEW JERSEY AVENUE	SOUTHERN PINES	NC 28040	ORURY DOBBINS
BUTLER, MRS JUHNNY	ROUTE 1	ELLENBORO	NC 27407	IMMANUEL
BYARS, DONNA	2510 CHERBONNE DRIVE	GREENSBORO	NC 27403	FRENOLY AVENUE
BYRD, JANE	104 MANOR COURT	GREENSBORO	NC 27292	FORTHMOORE
BYRDE, MRS JACK	115 BREXTON DRIVE	CHARLOTTE	NC 28301	LEBANON
BYRUM, RACHEL	ROUTE 1 BOX 327-0	FAYETTEVILLE	NC 28738	HAZELWOOD FIRST
CABLE, REGINA	208 E GEORGIA AVE	HAZELWOOD	NC 28115	MOORESVILLE FIRST
CAFFEY, ALICE	P O BOX 419	MOORESVILLE	NC 28650	MOUNTAIN VIEW
CALOWELL, MRS DONALD	ROUTE 1 BOX 252	MAIDEN	NC 28466	ISLAND CREEK
CALDWELL, MRS FRANK	P O BOX 293	WALLACE	NC 28086	OAK VIEW
CALDWELL, MRS JOHN H	ROUTE 2 BOX 170	KINGS MOUNTAIN	NC 28776	PRINCETON
CALDWELL, JOE ANN L	ROUTE 2 BOX 215	PRINCETON	NC 28771	ROBBINSVILLE FIRST
CAMPBELL, ALEENE R	P O BOX 33	ROBBINSVILLE	NC 28650	MOUNT RUHAMA
CAMPBELL, BEGA	ROUTE 1 BOX 435	MAIDEN	NC 28304	CUMBERLAND
CAMPBELL, OLIVIA B	4614 COVENTRY RD	FAYETTEVILLE	NC 27514	ANTIOCH
CAMPBELL, SEDELLA	ROUTE 10 BOX 225	CHAPEL HILL	NC 28213	OKETA
CANADY, BETTY	2835 W SUGAR CREEK ROAD	CHARLOTTE	NC 27707	EPHESUS
CANTPE, JEANNE	8304 CLEVE BROWN RD	CHARLOTTE	NC 27050	BECKS
CANNADY, CLAUDIA	4700 EPHESUS CHURCH ROAD	DURHAM	NC 28780	ROSEMARY
CANNON, JUDY	721D PHILCOT DRIVE	TOBACCOVILLE	NC 28725	IMMANUEL
CANNON, MRS CARL N	936 JACKSON STREET	ROANOKE RAPIDS	NC 28402	SUPPLY
CANNON, MRS E C	3721 CAMBRIDGE ROAD	DURHAM	NC 28124	GLORITA
CANNON, VIRGINIA	ROUTE 1 BOX 261-A	BOLIVIA	NC 27834	MEMORIAL G
CAPPS, VICKI	ROUTE 2 BOX 94-1A	MT PLEASANT	NC 28377	WESTSIDE
CARGILE, COLLEEN J	1510 GREENVILLE BLVD SE	GREENVILLE	NC 28373	IVES MEMORIAL
CARLISLE, FRANCES	110 PRINCE CHARLES ST	RED SPRINGS	NC 28701	LAKESIDE
CARPENTER, CLAUDIA	PO BOX 265	PINEBLUFF	NC 28120	MOUNT HOLLY FIRST
CARPENTER, MARGARET	1501 SUNSET AVENUE	ROCKY MOUNT	NC 28086	ELIZABETH
CARPENTER, MILDRED	300 SOUTH MAIN STREET	MOUNT HOLLY	NC 28012	UNITY B
CARPENTER, PANSY	4018 LYNN CIR	SHELBY	NC 29710	PRITCHARD MEMORIAL
CARPENTER, RUBY W	ROUTE 3 BOX 484	KINGS MOUNTAIN	NC 28301	SUGGS GROVE
CARRIKER, SYLVIA	P O BOX 348	BELMONT	NC 27301	CALVARY
CARTER, BETTY R	125 TALL PINES CT	CLOVER	NC 27203	BALFOUR
CARTER, BRONICE	ROUTE 9 BOX 738	FAYETTEVILLE	NC 28054	BROOKLEIGH
CARTER, EDNA	ROUTE 2 BOX 84	MCLEANSVILLE	NC 28432	CLARENWOOD
CARTER, LELA M	113 W ALLRED ST	ASHEBORO	NC 27801	WEST MOUNT
CARTER, MONICA	605 FARMBOURD ROAD	GASTONIA	NC 27705	WATTS STREET
CARTER, SHEILA S	ROUTE 1 BOX 250-C	CLARENWOOD	NC 28768	PIGSAW FOREST
CASEY, MRS HAROLD	1121 WEST MOUNT DRIVE	ROCKY MOUNT	NC 28601	PENELOPE
CASSEL, HILDRED E	P O BOX 30U3	OURHAM	NC 28712	CALVARY
CASSELL, SHIRLEY	P O BOX 444	PIGSAW FOREST	NC 28105	WILSON GROVE
CAULDER, JOY	P O BOX 4233	HICKORY	NC 27263	GRACE H
CAULY, GLADYS J	101 OSBORNE RD	BREVARO	NC 28786	GRANDVIEW
CAWTHEN, PHILLIS	1713 SUSTARE COURT	MALDEN	NC 28645	NORTH CATAWBA
CECIL, MRS EDITH	663 ASHLAND ST	HIGH POINT	NC 28036	HOPEWELL
CHAMBERS, PATSY	545 GOLF COURSE ROAD	WAYNESVILLE	NC 27215	HOLLY HILL
CHAPMAN, LISA	ROUTE 3 BOX 342	LENOIR	NC 27040	BETHANIA
CHILDRESS, ANITA	ROUTE 1 BOX 1704	DAVIDSON	NC 27040	CLIFTON
CHILDREY, LORENE	2818 EDGEWOOD AVENUE	BURLINGTON	NC 28694	CALVARY
CHRISTENSEN, MARGARET	1808 TURFWOOD DRIVE	PF AFFTOWN	NC 28301	TEMPLE
CHURCH, CAROL	39 FOREST AVENUE	GRANT FIELDS	NC 28658	SPRINGS ROAD
CHURCH, MARTHA	P O BOX 235	WEST JEFFERSON	NC 28210	SHARON
CLABO, BETH	315 S PLYMOUTH STREET	FAYETTEVILLE	NC 27012	WINSTON-SALEM FIRST
CLARK, PHYLLIS	ROUTE 2 BOX 605	NEWTON	NC 27573	MONTWAD
CLAUSER, BARBARA	6134 YELLOWWOOD RD	CHARLOTTE	NC 28722	COLUMBUS
CLAWSON, MRS J M	4135 ARDEN STREET	CLEMONS	NC 28681	BETHEHEM
CLAYTON, SILENE	125 TOWER DRIVE	ROXBORO	NC 28787	WEAVERVILLE
CLEMENT, LINDA	P O BOX 485	COLUMBUS	NC 28168	HULLS GROVE
CLEMENTS, BRENDA	ROUTE 1 BOX 419-D	TAYLORSVILLE	NC 27284	UNION CROSS
CLEVENGER, PHYLLIS	39 CLEVENGER ROAD	WEAVERVILLE	NC 28803	REED MEMORIAL
CLINE, MRS RALPH	ROUTE 4 BOX 138	VALE	NC 28804	BEAVERAORM
CLDDPFELTER, NANCY	3875 ODDELL DRIVE	KERNERSVILLE	NC 28114	CLIFFSIDE
COATES, MARGARET	ROUTE 9 BOX 601	ASHEVILLE	NC 27405	STEVENS MEMORIAL
COATS, WANDA	116 SPOOKS BRANCH RD	ASHEVILLE	NC 28209	PARK ROAD
COBB, BECKY	ROUTE 1 BOX 499	MOORESBORO	NC 28690	VALDESE FIRST
COBLE, LILY	1705 TWAIN ROAD	GREENSBORO	NC 27415	HILLCREST
COCKRELL, MRS G L	3900 PARK RD	CHARLOTTE	NC 28100	MONROE FIRST
CUGGINS, JOANNE	ROUTE 1 BOX 320	VALDESE	NC 28214	WILMONT
COLE, JANICE	4216 BELT ORCHARD ROAD	GREENSBORO	NC 28205	WHITING AVENUE
COLE, KATHY	P O BOX 212	MONROE	NC 27502	APEX
COLE, LINDA	9721 PARKWOOD DR	CHARLOTTE	NC 27278	HILLSBOROUGH FIRST
COLE, MARQUEAN	3141 WHITING AVENUE	CHARLOTTE	NC 28159	OKALOKE
COLEMAN, BETTY P	P O BOX 42	APEX	NC 28626	FRESHWOOD
COLEMAN, PATRICIA	P O BOX 184	HILLSBOROUGH	NC 28160	RUTHERFORDTON SECONO
COLLINS, BEVERLY	112 HERMAN STREET	SPENCER	NC 27011	BOONVILLE
CONDR, MRS B E	123 HERRING CLUB DR	HIGH POINT	NC 28601	CENTRAL
CONDR, SHEILA	301 BARTLEY ST	SPINDALE	NC 28078	LONG CREEK
COOK, CAROLYN	PD BOX 369	BOONVILLE	NC 28105	LOLEWILD
COOK, FAYE	ROUTE 4 BOX 344	HICKORY	NC 28306	WASTONE MEMORIAL
COOK, MELINDA	9432 MT HOLLY-HUNTERS V RD	HUNTERSVILLE	NC 28058	EAST LUMBERTO
COOK, MRS PAT	14201 SPRINGWATER OR	MATTHEWS	NC 27980	BALLAROS BRIDGE
COOK, SUE	2610 W PHOENICIAN DRIVE	FAYETTEVILLE	NC 28713	BRYSON CITY FIRST
COKE, CLAUDIA	1208 CARUTHUR STREET	LUMBERTON	NC 28677	FAIRVIEW
COKE, MRS GEORGE H	ROUTE 1 BOX 71	TYNER	NC 28425	BURGAW
COPE, RHDNDA	P O BOX 400	BRYSON CITY	NC 28739	BALFOUR
COPELY, DIANE	709 WEST PINE CIRCLE	STATESVILLE	NC 28621	ELKIN FIRST
CORBETT, DONNA	ROUTE 1 BOX 329-8	BURGAW	NC 27403	MOUNT PLEASANT
CONR, EDNA	2116 ASHEVILLE HWY N	HENDERSOINVILLE	NC 27403	GREENSBORO FIRST
COUCH, BOBBIE	324 BREWSTER ROAD N	ELKIN	NC 28454	MAPLE HILL
COUCH, PEGGY	110 WESTWOOD LANE	GREENSBORO	NC 27043	HOLLY SPRINGS
COVERT, JO	P O BOX 5443	MAPLE HILL	NC 28390	SPRING LAKE FIRST
CDWAN, JOSEPHINE	ROUTE 1 BOX 15	PINNACLE	NC 28303	MASSEY HILL
COX, JANET	ROUTE 2 BOX 335-0	SPRING LAKE		
COX, MRS BOBBIE	201 S MAIN STREET	FAYETTEVILLE		
COX, MRS HESTER L	1214 OUNCAN STREET			

CRAIG, JANETTE S	536 UERBY COURT	NC	28054	GASTONIA	NC	28054	GASTONIA FIRST
CRAVEN, OORIS C	P O BOX 936	NC	27203	ASHEBORO	NC	27203	ASHEBORO FIRST
CREECH, EMILY	ROUTE 1 8UX 196-A	NC	27807	BAILEY	NC	27807	BAILEY
CREEF, MRS DELBERT	ROUTE 1 8OX 714	NC	27909	ELIZABETH CITY	NC	27909	CORINTH
CREWS, MS GALE	71 ATLANTIC AVENUE	NC	28461	SOUTHPORT	NC	28461	BETHEL
CROOK, JOYCE	100 NORTH HEIGHTS	NC	27886	WAYNESVILLE	NC	27886	WAYNESVILLE FIRST
CROOM, MRS WALTER	P O BOX 53237	NC	28304	FAYETTEVILLE	NC	28304	SNYDER MEMORIAL
CROW, JUOY	P O BOX 156	NC	27510	CARRBORO	NC	27510	CARRBORO
CROW, MRS JAMES	HIGHWAY 73 WEST	NC	28025	CONCORD	NC	28025	MCGILL AVENUE
CRUMPTON, MRS R M	121 SHENANDOAH OR	NC	27801	ROCKY MOUNT	NC	27801	UNION
CURRY, GLENNA	ROUTE 5 BOX 825	NC	27360	THOMASVILLE	NC	27360	HILLS HOME
DAILY, CLAUDIA R	8080 S BEST STREET	NC	27530	GOLDSBORO	NC	27530	GOLDSBORO FIRST
DAMERON, JANICE	P O BOX 193	NC	28666	ICARO	NC	28666	HILDEBRAN FIRST
DANIEL, MRS CHARLES R	500 SYCAMORE STREET	NC	27890	WELDON	NC	27890	WELDON
DAVENPORT, LINDA	ROUTE 4 8OX 264-R	NC	28379	ROCKINGHAM	NC	28379	HAMLET FIRST
DAVIS, CHERIE	307 NEWVIEW ROAD	NC	27260	HIGH POINT	NC	27260	CONRAD MEMORIAL
DAVIS, JOYCE	ROUTE 8OX 134-A	NC	27500	MUMFRESSVILLE	NC	27500	GOOD HOPE W
DAVIS, KEITH	P O BOX 222	NC	27542	KENLY	NC	27542	KENLY
DAVIS, MARY	1612 FALLSTON RD	NC	28150	SHELBY	NC	28150	NEW PROSPECT
DAVIS, MARY	1612 FALLSTON RD	NC	28150	SHELBY	NC	28150	PLEASANT GROVE
DAVIS, MRS JAMES	109 SPRINGFIELD DRIVE	NC	28043	FOREST CITY	NC	28043	CRESTVIEW
DAVIS, RITA	ROUTE 1	NC	28043	LAWNDALE	NC	28043	ZION HILL
DEANS, SARITA	1439 W HIGHWAY 64 BUS	NC	27591	WENDELL	NC	27591	HEPHZIBAH
DEESE, BONNIE	ROUTE 1 8OX 390	NC	28174	WINGATE	NC	28174	FAULKS
DEESE, FRANCES	ROUTE 3 8OX 463-A	NC	28379	ROCKINGHAM	NC	28379	BEVERLY HILLS
DEESE, MRS PATSY	P O BOX 432	NC	28516	BEAUFORT	NC	28516	MOREHEAD CITY FIRST
DEHART, LOIS	103 FAIRWAY DRIVE	NC	28558	NEWTON	NC	28558	WOODLAWN
DELLINGER, JOYCE B	ROUTE 8OX 596	NC	28024	ROCKY HILL	NC	28024	ROCKY HILL
DENNY, MRS NANCY	P O BOX 1267	NC	28901	ANDREWS	NC	28901	ANDREWS FIRST
DENTON, MRS JOE	ROUTE 6 8OX 301	NC	27549	LOUISBURG	NC	27549	WOOD
DEVEREUX, NAUMI	125 FIFTH STREET	NC	28159	SPENCER	NC	28159	TRADING FLOO
DEW, CHERYL	81KARCLIFF APTS/2-B	NC	27893	WILSON	NC	27893	FIVE POINTS
DICKERSON, ODIANE	120 RECTORY ST	NC	27565	REIDSBORO	NC	27565	WEST OXFORD
DILDAY, JUOY	ROUTE 4 8OX 398	NC	28677	STATESVILLE	NC	28677	BEREA
DILLS, CRYSTAL P	ROUTE 3 8OX 366	NC	27263	HIGH POINT	NC	27263	ENGLISH ROAD
DISHMAN, BETTY Y	ROUTE 3 8OX 261	NC	28115	MOORESVILLE	NC	28115	LAKEWOOD
DIYON, ODIANE P	324 JAY TRAIL	NC	27855	MURFREESBORO	NC	27855	MURFREESBORO
ODOSON, MARILYN	272 S OLD SUGAR ROAD	NC	27707	OURHAM	NC	27707	LAKEWOOD
DODD, OROTHY	M37-ADULTRY CLUB APTS	NC	28230	GREENHEAD CITY	NC	28230	GREENHEAD FIRST
OESS, KIM	P O BOX 552	NC	27371	TROY	NC	27371	TROY FIRST
OOWE, IRENE L	207 LANE ROAD	NC	28120	MOUNT HOLLY	NC	28120	EAST GASTONIA
OEWLER, JENNIFER	P O BOX 7096	NC	27410	GREENSBORO	NC	27410	GATE CITY
OUIZER, PAT H	12012 RANBUNNE ROAD	NC	28212	CHARLOTTE	NC	28212	ARLINGTON
ORENMAN, MOLLE E	ROUTE 12 BOX 418	NC	28146	SALISBURY	NC	28146	DAWNS MOUNTAIN
OUNCAN, MRS LEE	P O BOX 204	NC	27820	CONWAY	NC	27820	CONWAY
OUNN, CONNIE	P O BOX 547	NC	27356	STAR	NC	27356	BISCOE FIRST
EADS, TRUDY	4318 HALIFAX ROAD	NC	27407	GREENSBORO	NC	27407	HUNTER HILLS
EAGLE, CAROL	2320 MCGILL STREET	NC	28081	KANNAPOLIS	NC	28081	JACKSON PARK
EARLEY, SHIRLEY	ROUTE 2 205-J CAMDEN S	NC	28107	MILAND	NC	28107	UNITED LOVE
EASON, FAYE	ROUTE 5	NC	27304	QUINCY	NC	27304	NORTH CLINTON AVENUE
EDGE, GAIL	2201 HENDERSON AVENUE	NC	28560	NEW BERN	NC	28560	TEMPLE
EDMONSON, JENELL	ROUTE 2	NC	28398	WARSAW	NC	28398	JOHNSON
EDWARDS SR, MRS CLIFTON	P O BOX 305	NC	27306	MOUNT GILEAD	NC	27306	MOUNT GILEAD FIRST
EDWARDS, GERALDINE	P O BOX 305	NC	28726	EAST FLAT ROCK	NC	28726	EAST FLAT ROCK FIRST
EDWARDS, HELEN	301 BRIDGES DRIVE	NC	28043	FOREST CITY	NC	28043	HARMON STREET
EDWARDS, IRENE	1611 INWENESS DRIVE	NC	28304	LATTIMORE	NC	28304	FAYETTEVILLE SECONU
EDWARDS, LOUISE	P O BOX 188	NC	28089	LATTIMORE	NC	28089	LATTIMORE
EDWARDS, PAM	702 MAPLE HILL ROAD	NC	28110	MONRUE	NC	28110	BENTON HEIGHTS
EGGERS, GLORIA	ROUTE 1 8OX 99	NC	28692	VILAS	NC	28692	BRUSHY FORK
ELAM, MRS JAMES O	ROUTE 2 BOX 275	NC	28090	LAWNDALE	NC	28090	NEW BETHEL
ELDER, RANCY	481 KIMMSWICK RU	NC	28114	CHARLOTTE	NC	28114	LAWRENCE CHAPEL
ELLINGTON, DELORES P	ROUTE 6 8OX 402	NC	27536	HENDERSON	NC	27536	CAREY
ELLIOTT, BARBARA	P O BOX 191	NC	28042	FALLSTON	NC	28042	FALLSTON
ELLIOTT, LINDA	ROUTE 2 8OX 100-1A	NC	28609	CATAWBA	NC	28609	OLIVET
ELLIS, DELMA F	ROUTE 1	NC	27212	BLANCH	NC	27212	YANCEYVILLE FIRST
ELLIS, JOYCE	2601 GWEN STREET	NC	27801	ROCKY MOUNT	NC	27801	ROCKY MOUNT FIRST
ELLIS, YELMA	2806 LEBAN DRIVE	NC	28131	SHELBY	NC	28131	MOUNT SINAI
EMERSON, PAT	206 CHERYL CIRCLE	NC	27834	GREENVILLE	NC	27834	OAKMONT
ENGLISH, BETTY	P O BOX 705	NC	28383	ROWLAND	NC	28383	ROWLAND FIRST
ENNIS, JACKIE	P O BOX 99	NC	28666	ICARO	NC	28666	WARLICKS
ERBELE, JOAN	279 WAYATT STREET	NC	28734	FRANKLIN	NC	28734	FAITH
ESTRINE, WANDA	ROUTE 3 8OX 107-A	NC	27207	BEAR CREEK	NC	27207	BEAR CREEK
EUDY, CAROL	808 CAROLYN DRIVE SE	NC	28025	CONCORD	NC	28025	YOUNG STREET
EVANS, CLARA	2479 MILBURNIE RD	NC	27610	RALEIGH	NC	27610	TEMPLE
EVANS, JANICE	838B KNIGHTS BRIDGE ROAD	NC	28210	CHARLOTTE	NC	28210	SOUTHSIDE
EVANS, RUBY	1607 SYCAMORE DRIVE	NC	27529	GARNER	NC	27529	GARNER FIRST
EZZELL, CAROLYN	ROUTE 1	NC	28393	TURKEY	NC	28393	TURKEY
FAIRHEAD, MRS OOTTIE	ROUTE 1 8OX 231-A	NC	28692	VILAS	NC	28692	GREENWAY
FAULK, BARBARA	21U W WEST ST	NC	28461	SOUTHPORT	NC	28461	SOUTHPORT
FAULKENBURY, JOAN	ROUTE 7 8OX 57	NC	28601	HICKORY	NC	28601	WINKLERS GROVE
FAULKNER, MARGIE	3224 ROWENA AVENUE	NC	27703	OURHAM	NC	27703	CALVARY
FELTON, AUOREY	1202 GREENVILLE BLVD	NC	27834	GREENVILLE	NC	27834	WINTERVILLE
FELTS, RITA	ROUTE 2 8OX 243-A	NC	28650	MALDEN	NC	28650	LAWRENCE CHAPEL
FERGUSON, BARBARA	1814 KENMORE CIRCLE	NC	27677	STATESVILLE	NC	27677	WESTERN AVENUE
FINCANNON, FRANCES C	P O BOX 146	NC	28677	STATESVILLE	NC	28677	STATESVILLE FIRST
FIPPS, BETTY W	ROUTE 2 8OX 2-G	NC	28463	TABOR CITY	NC	28463	TABOR CITY
FISH, MRS LLOYD	24 LEATHERMAN ROAD	NC	28734	FRANKLIN	NC	28734	COWEE
FISHER, RUTH	ROUTE 8 8OX 338	NC	27320	REIDSVILLE	NC	27320	CALVARY
FLACK, MARY	P O BOX 124	NC	28167	UNION HILLS	NC	28167	UNION HILL
FLACK, MRS HARRILL L	P O BOX 839	NC	28139	RUTHERFORDTON	NC	28139	RUTHERFORDTON FIRST
FLAKE, JEAN	ROUTE 3 8OX 199	NC	28170	WADESBORO	NC	28170	DEEP CREEK
FLOYD, MRS HAROLO	ROUTE 2 8OX 121	NC	28129	OAKBORO	NC	28129	OAKBORO FIRST
FLYNN, CATHY	ROUTE 1 8OX 420	NC	28043	FOREST CITY	NC	28043	SULPMUR SPRINGS
FOARD, MRS SANDY	902 SOUTH BRADY AVENUE	NC	28659	NEWTON	NC	28659	NEWTON
FORREST, JANET	609 LEANDER STREET	NC	28150	SHELBY	NC	28150	CHURCHILL DRIVE
FORTNER, MRS T W	ROUTE 7 8OX 638	NC	28213	CHARLOTTE	NC	28213	INDEPENDENCE HILL
FOSTER, LILLIAN	406 HIGHLAND STREET	NC	28697	WILKESBORO	NC	28697	WILKESBORO
FOSTER, MRS HENRY	311 WEST BLUE STREET	NC	28384	ST PAULS	NC	28384	GREAT MARSH
FOUSHEE, MRS R T	109 N JOYLAND AVE	NC	27703	OURHAM	NC	27703	OURHAM MEMORIAL
FOUR, GLENDA	1120 KEITH DRIVE	NC	27107	WINGTON-SALEM	NC	27107	PARKWAY
FOX, MRS FRED	ROUTE 5 8OX 62	NC	28655	MORGANTON	NC	28655	ZION
FOX, SYLVIA	ROUTE 3 8OX 437	NC	28168	VALE	NC	28168	CORINTH
FRANCIS, ANN	202 LAUREL ST	NC	28714	BURNSVILLE	NC	28714	BURNSVILLE FIRST
FRANCIS, MRS EDDIE	P O BOX 234	NC	27954	MANTEO	NC	27954	MANTEO
FRAZIER, JANE	ROUTE 2 8OX 244	NC	28343	RAEFORD	NC	28343	RAEFORD FIRST
FRAZIER, MRS JAMES E	ROUTE 7 8OX 280	NC	27565	OXFORD	NC	27565	AMLS CHAPEL
FREEMAN, MILOREO	ROUTE 10 BOX 1694	NC	28358	LUMBERTON	NC	28358	SADOLE TREE
FREEZE, LENA	ROUTE 1 8OX 191	NC	28023	CHINA GROVE	NC	28023	CHINA GROVE FIRST
FROSS, LINDA	37US BUTLER BLVU	NC	27604	RAIDSON	NC	27604	SAINT JOHNS
FULCHER, JOYCE	P O BOX 209	NC	27025	MADISON	NC	27025	MADISON FIRST
FULLER, MRS LOWNERE	224 WALLEY STREET	NC	28067	KENTON	NC	28067	BLACKWELDER PARK
FUQUAY, OORIS	ROUTE 5 8OX 29	NC	28327	CARTHAGE	NC	28327	CARTHAGE FIRST
FUSSELL, WILMA	ROUTE 2 8OX 50-A	NC	28458	ROSE HILL	NC	28458	ROSE HILL
GAODY, ANNIE RUOY	530 GRAFTON AVENUE	NC	28301	FAYETTEVILLE	NC	28301	TRINITY

GALE, MRS ASHLAND N	626 HAMMOND ST	DURHAM	NC 27704	EDGEWOOD
GANT, LINDA	ROUTE 1 BOX 99	PENROSE	NC 28766	LITTLE RIVER
GARDNER, MILDRED	23 TAMPA AVE	ASHEVILLE	NC 28806	WEST ASHEVILLE
GARDNER, MRS GARY	P O BOX 253	FLAITH	NC 28041	FAITH
GARNER, BARBARA H	ROUTE 2 BOX 49-A1	BENNETT	NC 27208	BEULAH
GARNER, BRENDA	ROUTE 2 BOX 5-E	HAMPTONVILLE	NC 27020	FLAT ROCK
GARNER, SUE	ROUTE 3 BOX 72-A	LIBERTY	NC 27298	MOUNT PLEASANT
GARRARD, LOUISE	1306-H LEON STREET	OURHAM	NC 27705	GREY STONE
GARRISON, KAY	11 SCHOOL HOUSE ROAD	HORSE SHOE	NC 28742	FRENCH BRAD
GASKINS, JANIE C	1101 S ELM STREET	GREENVILLE	NC 27834	IMMANUEL
GASKINS, VIRGINIA	ROUTE 2 BOX 740	BLADESBORO	NC 27804	SANDY GROVE
GATTIS, JOSEPHINE	P O BOX 302	ELDON COLLEGE	NC 27244	ELON COLLEGE FIRST
GEORGE, RITA C	ROUTE 2 BOX 817	BURNSVILLE	NC 28714	WEST BURNSVILLE
GERALD, WORTH	ROUTE 5 BOX 490	LUMBERTON	NC 28358	ZION HILL
GERVIN, ETHEL H	6024 POWDER HORN RD	CHARLOTTE	NC 28212	CHANTILLY
GETTYS JR, MRS BOBBY	P O BOX 51	ELLENBORO	NC 28040	CAMPFIELD MEMORIAL
GIBBS, SUSAN	P O BOX 412	RAYBROD	NC 28515	RAYBROD
GIBSON, ANNE	P O BOX 625	HIGHLANDS FIRST	NC 28741	HIGHLANDS FIRST
GILBERT, CAROLYN	P O BOX 5507	WINSTON-SALEM	NC 27103	ARDMORE
GILLON, MRS DAVID	407 MIDLAKE AVENUE	KANNAPOLIS	NC 28081	SHADYBROOK
GIWENS, MAXINE	1218 GASTON STREET	CHARLOTTE	NC 28208	THOMASBORO
GOODWIN, MRS RANDY	60S LEANDER STREET	SHELBY	NC 28150	PATTERSON SPRINGS
GOODWIN, MRS WAYLAND	ROUTE 2 BOX 689	CHAPEL HILL	NC 27534	PIETERSON HARMON
GOINS, LINDA	ROUTE 1 BOX 623	CHESTERVILLE	NC 28033	CHESTERVILLE
GOLD, MRS TOMMIE	1810 STANLEY HIGHWAY	MOUNT HOLLY	NC 28120	MOUNT HOLLY SECONDO
GOLDSTON, LINDA	P O BOX 218	WHITEVILLE	NC 28472	NEW HOPE
GOODE, MRS BILLIE	202 NORTHVIEW PARK	RUTHERFORDTON	NC 28139	SOUTHERN
GOOSON, GWENOOLYN	ROUTE 7 BOX 710	LINCOLNTON	NC 28092	BOGER CITY
GOSSELIN, PEGGY	ROUTE 6 BOX 115	CANDLER	NC 28715	EDGEWOOD
GRAHAM, EFFIE	ROUTE 2	AUTRYVILLE	NC 28318	PLEASANT LIGHTS
GRAY, LAURA	ROUTE 1 ROBERTS ROAD	EDEN	NC 27288	PLEASANT LIGHTS
GREENE, DIANNE	ROUTE 4/109 ODEER ST	BOONE	NC 28607	PERKINSVILLE
GREGG, MRS DICKSON R	1102 S GARNETT ST	HENDERSON	NC 27536	HENDERSON FIRST
GRICE, PEGGY	309 E POLLOCK ST	WARSAW	NC 28398	WARSAW
GRIFFIN, BURNICE	BOX 444	PITTSBORO	NC 27312	PITTSBORO
GRIFFIN, DIANE	2117 WILSON AVENUE	MONROE	NC 28110	SILHOU
GRIFFIN, JOAN K	BOX 706	MARSHVILLE	NC 28103	MARSHVILLE
GRISSON, MRS ALBERT	P O BOX 1467	WILSON	NC 27893	WILSON FIRST
GROCE, ROBERTA	96S JOHNSON RIDGE RD	ELKIN	NC 28621	ELKIN VALLEY
GROSE, MRS BLAINE	BOX 489	CLAREMONT	NC 28610	CLAREMONT FIRST
GUFFEY, SUSAN	ROUTE 2 BOX 117-C	SHELBY	NC 28150	BOILING SPRINGS
GUITON, KATHERINE	314 E WASHINGTON AVE	BESSEMER CITY	NC 28016	BESSEMER CITY FIRST
GUTTION, JEAN S	99 N SALISBURY ST	RALIGH	NC 27603	RALIGH FIRST
HAITHCOCK, VIRGINIA	ROUTE 3 BOX 59-A	ROCKFORD	NC 28379	ROCKFORD
HALL, CLARA J	P O BOX 34	ROSEBORO	NC 28382	ROSEBORO FIRST
HALL, MRS DAVID	ROUTE 2 BOX 448	HUDSON	NC 28638	UNION GROVE
HAMBY, JANIE	P O BOX 146	GROVER	NC 28073	GROVER FIRST
HAMBY, JOYCE	ROUTE 1 BOX 602	YADKINVILLE	NC 27055	YADKINVILLE FIRST
HAMBY, MELISSA	P O BOX 458	NORTH WILKESBORO	NC 28659	NORTH WILKESBORO FIRST
HAMEY, LINDA	43 EDGEWOOD ROAD	CANDLER	NC 28715	WESTWOOD
HAMEY, KAREN	613 PROVIDENCE COURT	HUDSON	NC 28638	HARRIS CHAPEL
HAMMOND, MRS EDWARD	ROUTE 1 BOX 377	CERRO GORDO	NC 28430	CERRO GORDO
HANDY, PAT	ROUTE 1 BOX 330-B	NORTH WILKESBORO	NC 28659	BAPTIST HOME
HANES, JEANIE	1000 ALOEN LANE	WINSTON-SALEM	NC 27103	CLEMMONS FIRST
HANNAH, JUDE	43 BRADLEY STREET	WAYSVILLE	NC 28786	BARBERVILLE
HANSLY, BECKY	ROUTE 1	WAYSVILLE	NC 28555	MEMORIAL
HARDIN, GLORIA	114 SUNSET DR	HARVEYVILLE	NC 28532	HEIK POINT
HARDIN, JUDY	ROUTE 3 BOX 100B	HUNTERSVILLE	NC 28078	EMMANUEL
HARDIN, MRS LARRY	BOX 104-B	FLAT ROCK	NC 28773	MUO CREEK
HARKINS, MRS FRANKIE	ROUTE 5 BOX 462	CANTON	NC 28716	SPRING HILL
HARRELL, BARBARA	P O BOX 5	KNIGHTDALE	NC 27545	KNIGHTDALE
HARRELL, PATRICIA	ROUTE 1 BOX 76F	PINETOPS	NC 27864	OAK VIEW
HARRINGTON, SUE	ROUTE 1	FUQUAY-VARINA	NC 27526	MEMORIAL
HARRIS, MRS FREDDIE	ROUTE 3	WINDSOR	NC 27983	ASKEWILLE
HARRIS, MRS JIMMY	ROUTE 1 BOX 449	FOREST CITY	NC 28043	SANDY MUSH
HARTGROVE, MRS BARBARA	18 ELIZABETH ST	CANTON	NC 28716	CLOYE FIRST
HARTLEY, JANET	ROUTE 4 BOX 141-A	WILKESBORO	NC 28697	OAKWOODS
HARTNESS, OOT	P O BOX 153	MORRISVILLE	NC 27560	MORRISVILLE FIRST
HARTSELL, LIBBY	ROUTE 1 BOX 130-M	NEW LONDON	NC 28127	PROSPECT
HASTON, MRS BOB	145S B-8 WASTLE ROAD	RASTON	NC 27704	RASTON
HAWKINS, ANGIE	213 N CHANNEL DRIVE	WRIGHTSVILLE BCH	NC 28480	WRIGHTSVILLE BEACH
HAWKINS, MRS COLEMAN	112 LAKE STREET	LINCOLNTON	NC 28092	CALVARY
HAWKINS, MRS STEVE	ROUTE 1	MOORESBORO	NC 28114	MOUNT PLEASANT C
HAYDEN, SUZANNE	531 HAYWOOD ROAD	ASHEVILLE	NC 28806	CALVARY
HAYES, MARY BETH	ROUTE 1 BOX 287A	GLADE VALLEY	NC 28627	SPARTA FIRST
HAYNES, BARBARA	ROUTE 2 BOX 31-A	HIGH POINT	NC 27260	PILOT VIEW
HODGETH, DEANNE	146 BRIMWOOD DR	CHARLOTTE	NC 28215	CHARLOTTE
HOLLARD, MILDRED	4517 RIVERDALE DRIVE	CHARLOTTE	NC 28210	SOUTHVIEW
HELMS, CHARLOTTE	2200 ASHLEY ROAD	CHARLOTTE	NC 28208	CALVARY
HELMS, HELEN T	3508 HWY 74 EAST	MONROE	NC 28110	WINGATE
HELMS, MRS DAMON	173 LAFAYETTE STREET	WILMINGTON	NC 28405	SCOTTS HILL
HELMS, MRS J E	ROUTE 1 BOX 420	LINCOLNTON	NC 28092	REEPSVILLE
HELTON, CLAUDE	541 N FRANKLIN ROAD	MOUNT AIRY	NC 27030	BANNER TOWN
HENDERSON, VERA	122 W MCNEELY AVENUE	MOORESVILLE	NC 28115	SOUTHSHORE
HENDERSON, WENGY	ROUTE 4 BOX 204	THOMASVILLE	NC 27360	FAIRMONT PARK
HENRY, VELMA	P O BOX 311	LILESVILLE	NC 28091	LILESVILLE
HERNOON, JUDY	P O BOX 1046	LIBERTY	NC 27298	LIBERTY FIRST
HERRIN JR, MRS ERNEST	ROUTE 4 BOX 446	ALBEMARLE	NC 28001	CANTON
HERRING, KATHLEEN	612 SHARDON STREET	KANNAPOLIS	NC 28081	MEMORIAL
HESTER, LYNN	P O BOX 892	HILLSBOROUGH	NC 27278	FAIRVIEW
HESTER, TERESA P	ROUTE 2 BOX 1077	BLADESBORO	NC 28320	CENTER ROAD
HESTER, VERONICA	ROUTE 2 BOX 1099	BLADESBORO	NC 28320	OUBLIN FIRST
HICKS, HELEN	ROUTE 1 BOX 357	VILAS	NC 28692	OAK GROVE
HICKS, JACKIE	ROUTE 1 BOX 280-H	SELMA	NC 27576	SELMA
HICKS, MRS EDDIE L	ROUTE 2 BOX 306	SELMA	NC 28650	MAIDEN FIRST
HIGH, LOUANE	ROUTE 1	HIOEONITE	NC 28636	SULPHUR SPRINGS
HIGH, MOLLIE	507 MARK AVENUE	GASTONIA	NC 28054	RANLO
HILL, LINDA	ROUTE 2 BOX 416 A-33	HUDSON	NC 28638	MEADOWBROOK
HILL, MRS THURL	ROUTE 7 BOX 1448	FAIRVIEW	NC 28730	FAIRVIEW
HINES, HAZEL	ROUTE 1 BOX 195	BEULAVILLE	NC 28518	BEULAVILLE
HINKEL, MARY JANE	196 ENWOOD ORIVE	CHARLOTTE	NC 28214	HILLCREST
HINSLEY, LINDA	104 S POINT ROAD	BELOWOOD	NC 28012	SOUTH POINT
HODGES, PEGGY	112 GASTON STREET	BREVARD	NC 28712	BREVARO FIRST
HOOGIN, MARY	351D S ALSTON AVENUE	DURHAM	NC 27713	LOWES GROVE
HOFFMAN, JOAN	ROUTE 4 BOX 36	GASTONIA	NC 28054	SANDY PLAINS
HOLLAND, JOANNE	ROUTE 1 BOX 61	BOONE	NC 28607	MOUNT VERNON
HOLLAND, LYNN P	4519 ROCKFORD CT	CHARLOTTE	NC 28209	DILWORTH
HOLLAND, MRS BLAYNE	ROUTE 2 BOX 308	TAYLORSVILLE	NC 28681	ALBLOCH
HOLLEMAN, MARIAN	131 GORDON ORIVE	WINSTON-SALEM	NC 27104	SOUTH FORK
HOLLIFIELD, KAY	HAWKINS BRANCH ROAD	SPRUCE PINE	NC 28777	BERRY CHAPEL
HOLLMAN, MRS ALBERT	ROUTE 1 BOX 178	PURLEAR	NC 28665	MILLS CREEK
HOLMES, MARGIE	P O BOX 477	FRANKLINTON	NC 27525	FRANKLINTON
HOLTZCLAW, WANDA	519 WILKESBORO ROAD	TAYLORSVILLE	NC 28681	MOUNT HERMAN
HONBARRIER, MARGARET	P O BOX 12	OBDSON	NC 27017	OBDSON FIRST

HOOD, RACHEL	P O BOX 9012	CHARLOTTE	NC 28299	COMMONWEALTH
HOOKER, JANIE K	107 TRANQUIL AVENUE	WINSTON-SALEM	NC 27101	FOREST HILL
HOOKER, MRS WAYNE	1335 GYMNWOOD DR	MOUNT AIRY	NC 27030	CALVARY
HOOKS, ELSIE	2121-25TH STREET DR NE	HICKORY	NC 28601	EAST HICKORY
HORNE, MARIE	1205 HUNT	SHELLY	NC 28151	WESTVIEW
HORNE, MRS ALLENE	ANDERSON & OLD STS	FAYETTEVILLE	NC 28301	FAYETTEVILLE FIRST
HOUSE, MRS CHARLES	70 FAIRVIEW AVENUE	ASHEVILLE	NC 28803	OAKLEY
HOWELL, ELOISE S	3540 BROOKBANK DRIVE	PPAFFTOWN	NC 27040	MINERAL SPRINGS
HOWELL, MARILYN	28 BRDWN STREET	WEAVERVILLE	NC 28787	MERRIMON AVENUE
HUDSON, TAMMY	ROUTE 1 BOX 587	CONOVER	NC 28613	OXFORD
HUFFMAN, GUINN	ROUTE 1 BOX 808	MORGANTON	NC 28648	MOUNT HOME
HUFFMAN, LYNETTE	ROUTE 1 BOX 400	WILKESBORO	NC 28697	MOUNT PLEASANT
HUGGINS, KATHERINE	ROUTE 1 BOX 275	ROCKY POINT	NC 28457	RILEYS CREEK
HUNT, MARY ANN	714 N MAIN ST	MOUNT AIRY	NC 27030	MOUNT AIRY FIRST
HUTCHENS, MRS LINDA	ROUTE 2 BOX 30	WESTFIELD	NC 27053	WESTFIELD
HUTCHENS, TERI	ROUTE 2 BOX 10B	TRUDEMONT	NC 28142	DIAMOND HILL
HUTCHENS, THELMA	ROUTE 2 BOX 339	YADKINVILLE	NC 27055	FDRBUSH
HUTCHINSON, CHERYL	1909 SUNSET ROAD	CHARLOTTE	NC 28216	SUNSET ROAD
HYDE, MRS OICK	1011 PIEDMONT AVE	VALDESE	NC 28690	DREXEL FIRST
HYDE, MRS SARAH	P O BOX 555	ANDREWS	NC 28901	VALLEY RIVER
INGEL, LINDA	650 GARDNER ROAD	GRANTON FALLS	NC 28630	DULYEE SHOALS
INGLE, NANCY	P O BOX 9893	ASHEVILLE	NC 28815	GRASSY BRANCH
INGOLD, BARTRA	5005 WATLINGTON ROAD	GREENSBORO	NC 27405	REEDY FORK
IRWIN, MARIE	4730 BERNIDGE LANE	MATTHEWS	NC 28105	CANOLEWYCK
ISAAC, NANCY	130 HILLWOOD DR	LENOIR	NC 28645	YADKIN
IYES, BECKY	135 JUNIPER DRIVE	CLAYTON	NC 27520	WILSONS MILLS
JACOBS, RENA	ROUTE 1	BLANTON	NC 28421	NELSON HOPPE
JAMES JR, ALLEN	P O BOX 446	CREECHMDDR	NC 27522	CREEKMOOR FIRST
JAMES, MRS ROBERT	ROUTE 2 BOX 287	ROBERSONVILLE	NC 28781	ROBERSONVILLE FIRST
JARRELL, ALICE	ROUTE 1 BOX 332 LDT 2B	DURHAM	NC 27705	EBCENEZER
JARRELL, LESLIE	1205 OONPHIL RD	DURHAM	NC 27712	ROSE OF SHARON
JARVIS, POLLY S	ROUTE 1 BOX 128	ASHEVILLE	NC 28601	VICTORY
JENKINS, MRS W L	669 WIL-MAR STREET NW	CONCORD	NC 28025	WIL-MAR PARK
JOHNSON, BECKY	ROUTE 1	ROSEBORO	NC 28382	HARMONY
JOHNSON, BETTY	ROUTE 2 BOX 133	GRAHAM	NC 27253	MOORES CHAPEL
JOHNSON, CAROL	3011-E INGLESIDE DRIVE	HIGH POINT	NC 27260	LExINGTON AVENUE
JOHNSON, CAROLYN T	ROUTE 1 BOX 446	LILLINGTON	NC 27546	BUIES CREEK FIRST
JOHNSON, HELEN	5345 BALSDN ROAD	PPAFFTOWN	NC 27040	PPAFFTOWN
JOHNSON, JENNIE	ROUTE 1 SHORE DR	JACKSONVILLE	NC 28602	WILSONS MILLS
JOHNSON, JUDY	ROUTE 1 BOX 213	LILLINGTON	NC 27546	NEILLS CREEK
JOHNSON, JUDY	7100 DOW DRIVE	GIBSONVILLE	NC 27249	BESSEMER
JOHNSON, LIBBY	ROUTE 5 BOX 53	HIGH POINT	NC 27263	ALBERTSON ROAD
JOHNSON, LINDA	ROUTE 7 BOX 11DB	FAYETTEVILLE	NC 28306	MOUNT PISGAH
JOHNSON, MRS ROY	950 BOX 11414/BETHBARBARA ST	WINSTON-SALEM	NC 27106	COLLEGE PARK
JOHNSON, RAYMOND	1012 NORTH BLOUNT STREET	WILSON	NC 27144	PILOT
JOHNSTON, CLARA H	2756 WOODVALE DRIVE	WINSTON-SALEM	NC 27107	KONNOAK
JOLLEY, MARY	P O BOX 45B	CAROLEEN	NC 28019	CAROLEEN
JONES, CHARLDITE	NW RAILROAD ST	WALLACE	NC 28466	WALLACE FIRST
JONES, NDRA R	ROUTE 2 BOX 364	PITTSBORO	NC 27312	MOUNT OLIVE
JONES, PAITTI	1414 N WALTON STREET	SALISBURY	NC 28144	SALISBURY FIRST
JONES, THELMA	ROUTE 2 BOX 285	WENDELL	NC 27591	BETHAN
JOURNIGAN, LINDA	ROUTE 2 BOX 182	WHITAKERS	NC 27891	BENVENUE
JOYNER JR, MRS A F	509 NORTH WALNUT STREET	FARMVILLE	NC 28728	FARMVILLE FIRST
JOYNER, BECKY	ROUTE 4 BOX 296	RALEIGH	NC 27606	SWIFT CREEK
JOYNER, OEBBIE	405 W MONTREY DRIVE	WILMINGTON	NC 28403	MYRTLE GROVE
JOYNER, JANET	ROUTE 1 BOX 420	MURRELSBORO	NC 27855	MURREN
KALLAM, MRS LINDA	1219 CHURCH ST	ELEN	NC 27288	EDEN FIRST
KEATON, TERRY	90A CAROLYN AVENUE	KANNAPOLIS	NC 28081	CENTRAL
KEEL, JULIE	ROUTE 1 BOX 183-AA	PINEPOINTS	NC 27864	EAGLES
KEEVER, JAMA	ROUTE 1	HIDENITE	NC 28636	HIDENITE
KELBAUGH, MARTHA	ROUTE 5/BIGELW RD	APEX	NC 27502	GREEN LEVEL
KELLY, ISABELLE	1300 GARNER ROAD	GARNER	NC 27529	NORTH STREET
KELLY, JEAN	ROUTE 4	ELIZABETH CITY	NC 27909	RIVERSIDE
KELLY, MYRTLE	20B FRIENDWAY RDAD	GREENSBORO	NC 27409	GUILFORD
KESLER, JUANITA	1028 MACON STREET	ASHEBORO	NC 27203	GREYSTONE
KESTER, RACHEL	SUNBANK FARM ROAD	CHERRYVILLE	NC 28021	ANTHONY GROVE
KIMBERL, KATHERINE	192 W MAIN RD	CARY	NC 27513	GREENWOOD FOREST
KIME, BRENDA	ROUTE 2 BOX 47	LIBERTY	NC 27298	MACEDONIA
KING, COLLEEN C	6712 TUCKASEEGEE ROAD	CHARLOTTE	NC 28214	MULBERRY
KING, DONNA	1107 HALESWORTH DRIVE	CHARLOTTE	NC 28211	MOUNT HARMONY
KING, SUE	ROUTE 1	WARRENTON	NC 27589	WARREN PLAINS
KINNEH, NANCY	SHELBY COUNTY HOME ROAD	WARRENTON	NC 28163	PITMAN MEMORIAL
KINSEY, MRS KEN	ROUTE 2 BOX 73-87	NASHVILLE	NC 27856	MOMEYER
KIRBY, DOROTHY	ROUTE 1 BOX 489	GRANITE FALLS	NC 28630	TEMPLE HILL
KIRKLAND, VIVIAN	FAISON BAPTIST CHURCH	FAISON	NC 28341	FAISON
KNIGHT, ELIZABETH	104 CAROLINA CIRCLE	JACKSONVILLE	NC 28540	BLUE CREEK
KNIGHT, MRS G N	2273 JEFFERSON STREET	WILMINGTON	NC 28401	LELANO
KOEMLER, LINDA	ROUTE 1 BOX 94	GROVER	NC 28073	ALLEN MEMORIAL
KOONTZ, ESTHER	716 JUNIPER ST	ROCKINGHAM	NC 28379	CORDOVA
KOONTZ, MRS W G	ROUTE 9 BOX 621	SALISBURY	NC 28144	CANAAN
KOONTZ, PAT	P O BOX 1017	WALKERTOWN	NC 27051	EDGEWOOD
KURTZ, IRIS	2105 COLLEY FOREST PLACE	RALEIGH	NC 27607	RIDGE ROAD
KYLE, MRS L O	P O BOX 943	CANTON	NC 28716	BEULAH
LADE, KAY	4411 RHEW DRIVE	DURHAM	NC 27704	CHEEK HEIGHTS
LAIL, BARBARA	649 MCLEAN AVENUE	WINSTON-SALEM	NC 27107	SOUTHSIDE
LAIN, ELOISE	401 OKAURST STREET	KERNERSVILLE	NC 27284	KERNERSVILLE FIRST
LAMB, BETTY	1107 PARK AVE	DURHAM	NC 27703	BETHESDA
LAMBERT MARY E	907 NORTH MAIN ST	JEFFERSON	NC 28640	BRISTOL
LAMBERT, MRS CURTIS	ROUTE 10 BOX 370-E	ROUTE 10 BOX 370-E	NC 28604	CENAROD FOREST
LAMBETH, MRS STEVE	803 QUILWAY	THOMASVILLE	NC 27360	LIBERTY
LANCE, LUIS	P O BOX 501	FLETCHER	NC 28732	DAK FOREST
LANIER, OONNA	ROUTE 2 BOX 382	ADVANCE	NC 27006	FORK
LARSON, JUNE	129 MONTREE LANE	GRAHAM	NC 27253	KINNETT MEMORIAL
LAWING, MRS ROONEY	P O BOX 43	ALEXIS	NC 28006	CRAIG MEMORIAL
LAW, SUSAN	ROUTE 1 BOX 106	GRANITE FALLS	NC 28633	POVEY GROVE
LEAGAN, BARBARA	156 FERN FOREST DRIVE	RALEIGH	NC 27603	FELLOWSHIP
LEARY, JEANNE	P O BOX 76	SILHON	NC 27974	SILHON
LEATHERWOOD, MRS VERLIE L	200 BORDER ST	BLACK MOUNTAIN	NC 28711	BLACK MOUNTAIN FIRST
LEDFOOD, JUDITH	480 OLD HAM CREEK RD	ASHEVILLE	NC 28805	MORNINGSTONE
LEE, BONNIE	143 BERRIEDALE DR	FAYETTEVILLE	NC 28304	ARRAN LAKE
LEE, JANE	ROUTE 6	LUMBERTON	NC 28358	NORTH BRANCH
LEE, MARINDA	620 THOMAS STREET	REIDSVILLE	NC 27320	EAST SIDE
LEMONS, JO ANN	ROUTE 1 BOX 570	SILER CITY	NC 27344	ROCKY RIVER
LENNON, DOROTHY A	P O BOX 176	BLADENBORO	NC 28320	BLADENBORO FIRST
LETOURNEAU, ROBERTA	301 KELA DR	MORGANTON	NC 28655	GLEN ALPINE FIRST
LEV, JOYCE	302 S AUSTIN STREET	MUNDS	NC 28642	OAK GROVE
LEWIS, MRS RONALD W	5931 CRABAPPLE RD	OURHAM	NC 27712	WESTWOOD
LILES, DOTTIE	5009 SIMPSON DRIVE	SANFORD	NC 27330	COOL SPRINGS
LINDLEY, JEAN	ROUTE 3/WHITFIELD STREET	KNIGHTOALE	NC 27545	CALVARY
LINDSAY, KATH	4700 WRIGHTSVILLE AVE	WILMINGTON	NC 28403	WINTER PARK
LIS, BARBARA	193 OILY HILL	HARLETT	NC 28344	CALVARY
LITTLE, OARLENE	P O BOX 817	CLARKTON	NC 28433	CLARKTON FIRST
LITTLEFIELD, NANCY	1801 HILLSBOROUGH ST	RALEIGH	NC 27605	PULLEN MEMORIAL
LOCKLEAR, FLORA M	ROUTE 6 BOX 209	LUMBERTON	NC 28358	REEDY BRANCH

LOFTING, JACKIE 2 HAWTHORNE LANE
 LONG, OLANNE 3309 WILSHIRE DRIVE
 LONG, DONNA 704 SHADY COURT
 LONG, MARTHA 2513 ARNOLD DRIVE
 LONG, MONICA 1513 COUNTRYSIDE DRIVE
 LOVE, MRS EARL ROUTE 1 BOX 553
 LOVINGOOD, MRS BARBARA P O BOX 7
 LOWE, LILY 236 SPENCER ST
 LOWE, LOIS P 1 KNOLL RIDGE ROAD
 LOWE, MRS BILL 2221 N LAFFETTE EXT
 LUBIN, JAN ROUTE 10 BOX 850 A
 LUCAS, BETTY 504 EAST J STREET
 LUCAS, CHARLCIE 5008 SPRINGWOOD OR
 LUFFMAN, ALENE ROUTE 1 BOX 85
 LUNOY, MRS RAY L BOX 127
 LUNSFORD, GLENDA ROUTE 9 BOX 56
 MAGNOLIA STREET BAP CH 2103 MAGNOLIA STREET
 NALLARO, CATHY ROUTE 5 BOX 534-K
 MANOOGIAN, PEGGY FOHT NACON ROAD
 MANESS, NARIAN B 3512 BARBOUR RD
 NANN, BRENDA ROUTE 10 BOX 143
 MANN, CAROLYN ROUTE 1 BOX 143
 MANNING, BETTY L 216 W EDEM STREET
 MANSFIELD, MRS C T P O BOX 25
 MARLEY, MRS LARRY RT 4 BX 7/PARKWAY FOREST
 MARTIN, ANNA 305 N ROSE AVENUE
 MARTIN, OAPHNIA RDUTE 1 BOX 843
 MARTIN, DORIS 1107 SUNSET AVENUE
 MARTIN, HAZEL 3005-W COTTAGE PLACE
 MARTIN, NARILYN ROUTE 1 BOX 225
 MARTIN, NANCY P O BOX 446
 MARTIN, VIVIAN ROUTE 1 BOX 445
 MARTINDALE, LINDA ROUTE 1 BOX 420
 MASON, OIANA 3500 EDWARDS MILL ROAD
 MASSENGILL, MRS CARLTON BOX 446
 MASSEY, LOUI HAGAN 298 FISHERS LANE
 MASSEY, LOUISE 212 RIVER STREET
 MATHEWS, MRS DEAN 10 ELLEN AVE
 MATHEWS, RENEE 702 EASTWOOD ROAD
 MATHEWS, EVELYN ROUTE 3 BOX 248
 MATTHEWS, SONORA ROUTE 2 BOX 310
 MAULIN, BRENDA ROUTE 2 BOX 223
 MAUNEY, MARGARET S BOX 155
 HAXEY, SUSAN L ROUTE 3 REGENCY APT IS
 NAY, EMILE ROUTE 6 BOX 241
 MCAYNARD, JUDITH 4815 SIX FORKS RD
 MCALUIN, LINDA ROUTE 4 BOX 387
 MCCALL, CAROLYN ROUTE 8 BOX 751
 MCCALL, EMMA LOU ROUTE 2 BOX 38
 MCCARTER, BECKY ROUTE 7 BOX 954
 MCCLELLAN, MILDRED 302 OXIE TRAIL
 MCCOMBS, JOAN 210 OKLAHOA DRIVE
 MCCONNELL, ANGELA 3 BUCHMAN DRIVE
 MCCOY, DON BOX 93
 MCDANIEL, NUHMA 1360 ALAODIN OR
 MCDONALD, LURA 417 MCINTOSH ST
 MCDOWELL, BETTY ROUTE 4 BOX 470
 MCOUFFIE, WANOA P O BOX 24B
 MCELVEEN, MARTHA P O BOX 1932
 MCFARLAND, JACQUELINE 5114 KENWOOD RD
 MCFARLAND, MARTHA J 213 WINDOVER DRIVE
 MCGARLAND, JUDITH ROUTE 1 BOX 359-B
 MCGRAW, PEGGY 415 STANLEY ROAD
 MCGUIRE, JUDI 804 RANOLPH STREET
 MCKINTYRE, MRS TEO P O BOX 1360
 MCKEE, MARGUERITE ROUTE 5 BOX 693
 MCKELVIN, OOT P O BOX 41
 MCKINNEY, JUOY 1873 BARLOW LANE
 MCKINNIE, LINDA 908 CORONA STREET
 P O BOX 703
 MCLAUCHLIN, LINDA 920 MULBERRY RD
 MCLAURIN, MARY RUTH ROUTE 2 BOX 914
 P O BOX 35357
 MCNEILL, AUOREY 204 BURNLEY LANE
 MCNEILL, JUDY 3747 W OILON BLVD
 MCPECK, MRS DAVID 6001 WILKINSON - BOX 25
 MEADE, SUSAN C 208 THOMPSON CIRCLE
 MEALIN, LINDA ROUTE 2 BOX 388
 MERRILL, JUOY ROUTE 2 BOX 397-C
 MESSENGER, CYNTHIA 1217 S MAOISON STREET
 MICHAEL JR, MRS ED 403 CLOVERBROOK OR
 MIER, MRS CHARLES 404 BROAD STREET
 MILES, MRS MERLE ROUTE 1 BOX 269-F
 MILLAR, MARY JO ROUTE 2-112 CAROLE ORIVE
 MILLER JR, MRS F C ROUTE 3 BOX 252
 MILLER, ALDA ROUTE 1 BOX 577
 MILLER, CAROLE ROUTE 3 BOX 153-A
 MILLER, LINDA 197 OLO SALISBURY ROAD
 MILLER, SHIRLEY ROUTE 2
 MILLS, PENNY S ROUTE 1 BOX S22-AA
 MILLS, LUCILLE RT 1 - 9600 HANBRIGHT RD
 MILLS, MRS BRIAN K P O BOX 141
 MILLS, MRS LOUIE 11 CLUB KNOLL AVE
 MILLS, PHYLLIS 813 STAFFORDSHIRE DRIVE
 MILLS, PHYLLIS 47 WOODBURY ROAD
 MILTON, KATHRYN ROUTE 4 BOX 252
 MINTON, MRS JOEL K ROUTE 1 BOX 203-A
 MITCHELL, KAY ROUTE 2 BOX 537A
 MITCHELL, MRS OARNELL ROUTE 2 BOX 477
 MOATE, MRS GRACANNE ROUTE 1 BOX 194-8
 MOATES, PATTIE DRAWER 1060
 MONDAY, MRS JOHN ROUTE 3 BOX 221-A
 MOONEY, MRS RAMOA 119 OAKMONT DRIVE
 MOORE, BECKY ROUTE 1
 MOORE, BETTY ROUTE 2 BOX 486
 MOORE, CAROLYN S 509 MCCLURE CIRCLE
 MOORE, EONAL L ROUTE 2 BOX 221
 MOORE, GAIL ROUTE 2 BOX 214-A
 MOORE, GENEVIEVE ROUTE 3/1041 BREVARD RD
 MOORE, PANSY BOX 30 MOORE RIDGE
 MORGAN, MARGARET 614 CREEKRIDGE ROAD
 MORGAN, MARTHA P O BOX 654
 MORGAN, MRS RAY 46 DONNA GALE AVENUE SE
 MORRIS, MRS JIMMY P O BOX 754
 LEXINGTON NC 27292
 GREENSBORO NC 27408
 GASTONIA NC 28024
 MONROE NC 28110
 GREENSBORO NC 27405
 WINGATE NC 28174
 MURPHY NC 28906
 HIGH POINT NC 27260
 CANDLER NC 28715
 SHELBY NC 28150
 HICKORY NC 28601
 ERWIN NC 28339
 RALEIGH NC 27612
 STATE ROAD NC 28676
 FAIR BLUFF NC 28439
 WICKORY NC 28601
 GREENSBORO NC 27401
 JACKSONVILLE NC 28540
 ATLANTIC BEACH NC 28512
 GREENSBORO NC 27406
 CARY NC 27511
 LUMBERTON NC 28358
 COENTON NC 27932
 TYNER NC 27980
 BOONE NC 28607
 KANNAPOLIS NC 28081
 JONESVILLE NC 28642
 CLINTON NC 28328
 GREENSBORO NC 27401
 CONNELLY SPRINGS NC 28612
 ICARD NC 28666
 ORRUM NC 28369
 BURLINGTON NC 27215
 RALEIGH NC 27612
 FOUR OAKS NC 27044
 MARSHALL NC 28753
 MOUNT HOLLY NC 28120
 CANTON NC 28716
 WILMINGTON NC 28405
 GASTONIA NC 28054
 ANGLIER NC 27501
 ALBEMARLE NC 28001
 STANLEY NC 28164
 WALNUT COVE NC 27052
 LINCOLTON NC 28092
 RALEIGH NC 27609
 STATESVILLE NC 28677
 MORGANTOWN NC 28659
 SALISBURY NC 28144
 LINCOLTON NC 28092
 FAYETTEVILLE NC 28306
 LOWELL NC 28098
 HAYLOVE NC 28532
 EARL NC 28038
 SHELBY NC 28150
 SANFORD NC 27330
 HICKORY NC 28601
 CLEVELAND NC 27013
 GLENWOOD NC 28737
 OURHAM NC 27712
 FURST CITY NC 28043
 FAYETTE-VARINA NC 27529
 OALLAS NC 28034
 THONASVILLE NC 27360
 SHELBY NC 28150
 KINGS MOUNTAIN NC 28086
 ETOWAH NC 28729
 HENDERSONVILLE NC 28739
 OURHAM NC 27707
 BANNER ELK NC 28604
 CLAYTON NC 27520
 SEAGROVE NC 27341
 FAYETTEVILLE NC 28303
 MOUNT AIRY NC 27030
 SHELBYVILLE NC 28150
 CHARLOTTE NC 28208
 MAXTON NC 28364
 HENDERSONVILLE NC 28739
 FAYETTEVILLE NC 28301
 GASTONIA NC 28052
 JAMESTOWN NC 27842
 OXFORD NC 27565
 BURLINGTON NC 27215
 JACKSONVILLE NC 28540
 CANOLER NC 28715
 NEW LONDON NC 28127
 HENDERSONVILLE NC 28739
 WINSTON-SALEM NC 27109
 BURGAW NC 28425
 WILMINGTON NC 28405
 HUNTERSVILLE NC 28078
 SCOTLAND NECK NC 28784
 WAINESVILLE NC 28786
 MATTHEWS NC 28105
 ASHEVILLE NC 28804
 FUQUAY-VARINA NC 27526
 PURLEAR NC 28665
 NORTH WILKESBORO NC 28659
 HICKORY NC 28601
 WILMINGTON NC 27027
 ROANOKE RAPIOS NC 27870
 ROCKY MOUNT NC 27801
 LENOIR NC 28645
 CORAPEAKE NC 27926
 SEAGROVE NC 27341
 CASTLE WAYNE NC 28429
 SEVEN SPRINGS NC 28578
 CLEVELAND NC 27013
 ASHEVILLE NC 28806
 NORTH WILKESBORO NC 28659
 GREENSBORO NC 27406
 BUTNER NC 27509
 CONCORD NC 28027
 COLUMBUS NC 28722
 NORTH LEXINGTON NC 27292
 LAWRENCEVILLE NC 27054
 FAIRVIEW NC 28110
 OAKLAND NC 27405
 SIXTEENTH STREET NC 27405
 SUTTON PARK NC 28174
 MURPHY FIRST NC 28906
 WESTCHESTER NC 27260
 ENKA NC 28715
 DEBOUT SHOALS NC 28150
 MOUNTAIN GROVE NC 28601
 ERWIN FIRST NC 28339
 CREEDEWOOD ROAD NC 27612
 PLEASANT RIDGE NC 28676
 FAIR BLUFF NC 28439
 SANDY RIDGE NC 27401
 MAGNOLIA STREET NC 28540
 KELLUM NC 28512
 CALVARY NC 27406
 SHARPE ROAD NC 27511
 INWOOD NC 28358
 GODWIN HEIGHTS NC 27932
 COENTON NC 27980
 GREAT HOPE NC 28607
 BLOWING ROCK FIRST NC 28081
 WEST POINT NC 28642
 JONESVILLE FIRST NC 28328
 IMMANUEL PARKWAY NC 28612
 PLEASANT GROVE NC 28666
 ICARD FIRST NC 28369
 BROAD RIDGE NC 27215
 GROVE PARK NC 27612
 MOUNT OLIVET NC 27044
 NEWFOUND NC 28753
 CHAPEL NC 28120
 WEST CANTON NC 28716
 COLLEGE ACRES NC 28405
 FRIENDSHIP NC 28054
 ANGLIER NC 27501
 GRACE NC 28001
 STANLEY FIRST NC 28164
 WALNUT COVE FIRST NC 27052
 RIVER VIEW NC 28092
 TRINITY NC 27609
 GRACE S NC 28677
 PLEASANT RIDGE NC 28659
 STALLINGS MEMORIAL NC 28144
 OAVO MEMORIAL NC 28092
 FAYMONT NC 28306
 FRALEY MEMORIAL NC 28098
 PARKVIEW NC 28532
 NEW HOPE NC 28038
 ZOAR NC 28150
 EAST SANFORD NC 27330
 WILKIES GROVE NC 28601
 ENON NC 27013
 GLENWOOD NC 28737
 RIGECREST NC 27712
 FLORENCE NC 28043
 PINEY GROVE NC 27529
 LONG CREEK MEMORIAL NC 28034
 THOMASVILLE FIRST NC 27360
 SHELBY FIRST NC 28150
 OAVO NC 28086
 ETOWAH NC 28729
 EBEZEHAN NC 28739
 WEST OURHAM NC 27707
 MOUNT CALVARY NC 28604
 CLAYTON FIRST NC 27520
 UNION GROVE NC 27341
 EUTAW HEIGHTS NC 28303
 HAYMORE MEMORIAL NC 27030
 PLEASANT RIDGE NC 28150
 HOKINS AVENUE NC 28208
 MAXTON FIRST NC 28364
 FRUITLAND NC 28739
 PLEASANT GROVE NC 28301
 WEST WANKLIN AVENUE NC 28052
 JAMESTOWN FIRST NC 27842
 OELRANO NC 27565
 ALAMANCE FIRST NC 27215
 MIOVILLE NC 28540
 HOMINY NC 28715
 KENOALLS NC 28127
 VALLEY HILL NC 28739
 GRIFITH NC 27109
 LONG CREEK NC 28425
 HURRAY MEMORIAL NC 28405
 HUNTERSVILLE FIRST NC 28078
 SCOTLAND NECK FIRST NC 28784
 ALLENS CREEK NC 28786
 PLEASANT PLAINS NC 28105
 ASHEVILLE FIRST NC 28804
 PLEASANT GROVE NC 27526
 LEWIS FORK NC 28665
 LIBERTY GROVE NC 28659
 TEMPLE NC 28601
 MARYDAN FIRST NC 27027
 ROANOKE RAPIOS FIRST NC 27870
 REO OAK NC 27801
 MOUNTAIN GROVE NC 28645
 EUREKA NC 27926
 OOVER NC 27341
 TEMPLE NC 28429
 LOVE MEMORIAL NC 28578
 CLEVELAND NC 27013
 BENT CREEK NC 28806
 EDGEWOOD NC 28659
 ROCKY KNOLL NC 27406
 BUTNER FIRST NC 27509
 KETCHUM NC 28027
 TRYON FIRST NC 28722

MORRIS, MRS LEWIS	ROUTE 11 BOX 937	SANFORD	NC 27392	SWANN STATION
MORRISON, BETTY	5680-V GRANO CANAL WAY	CHARLOTTE	NC 28226	MCKEE ROAD
MORTON, CAROLYN	300 FLOWE'S STORE ROAD	CONCORD	NC 28025	DAK RIDGE
MOSELEY, MRS WILLIAM	317 WALSLOW STREET	ROSELAND RAPIDS	NC 28787	ROOSEVELT
MOSER, SANDRA K	74 FAIRWAY DRIVE	ASHEVILLE	NC 28805	OTTEEN
MOTT, MRS ROBERT L	P O BOX 5348	HIGH POINT	NC 27622	HASTY
MOWERY, FRANCES	ROUTE 1 BOX 288-H	IVANHOE	NC 28447	OGDEN
MULL, MRS HOBERT R	ROUTE 2 BOX 235	SHELBY	NC 28150	POPLAR SPRINGS
MULL, MRS MARY	2 STARVES ST	GRANITE FALLS	NC 28630	CONCORD
MULL, PAT	ROUTE 2 BOX 625	VALESE	NC 28689	ENON
MULLIS, TERESA	123 K-LINE DRIVE	MATTHEWS	NC 28105	INOIAN TRAIL FIRST
MUNDY, MRS MELVIN	P O BOX 214	GRANITE FALLS	NC 28630	MOUNT ZION
MURDOCK, ROSA	PO BOX 1510	NEW BERN	NC 28560	TABERNALE
MURRAY, MRS WALTER	207 OAK STREET	SPINDLE	NC 28160	SPENCE
MYERS, BARBARA	P O BOX 699	RALEIGH	NC 27618	HAYES BARTON
MYRICK, EVELYN	P O BOX 216	LITTLETON	NC 27850	LITTLETON
MYRICK, EVELYN	ROUTE 3 BOX 228	LITTLETON	NC 27850	ENTERPRISE
NAYLOR, MRS MARCLE	ROUTE 8 BOX B1	MOCKSVILLE	NC 27028	MOCKSVILLE FIRST
NEWCOMB, MRS SONNY	6728 LOCKWOOD DR	DURHAM	NC 27712	PARK VIEW
NIFE, LINDA	P O BOX 141	WELCOME	NC 27576	WELCOME FIRST
NORRIS, IVONNE	ROUTE 5 BOX 453	MOCKSVILLE	NC 27028	COURTNEY
NORTHGOTT, LINDA	P O BOX 236	COLERAIRN	NC 27924	COLERAIRN
NORWOOD, MRS VICTOR	ROUTE 8 BOX 26	BURLINGTON	NC 27215	GRAHAM FIRST
NURNERY, MARY	ROUTE 2 BOX 171-A	AUTRYVILLE	NC 28318	STEDMAN
O'BRIAN, DOMINIE	2631 BARWICK DRIVE	DURHAM	NC 27704	FAITT
O'NEAL, JANICE	P O BOX 1178	ROCKINGHAM	NC 28379	ROBERDELL
O'NEAL, MRS MARION	ROUTE 5 BEAUMONT I3	NORTH WILKESBORO	NC 28659	FAIRPLAINS
OAKLEY, BRENDA	ROUTE 1 BOX 187	ROUGE MOUNT	NC 27572	MOUNT HARMONY
ODOM, MRS WILLIAM L	3112 SEMINOLE DRIVE	ROCKY MOUNT	NC 27801	EGEMONT
OGREN, SHIRLEY A	2908 HODGES ROAD	KINSTON	NC 28501	SILMAN MEMORIAL
OLAH, MRS BYRDH	334 N SELDON AVE	314 N SELDON AVE	NC 27384	CODRAN CITY FIRST
OLIVA, ALAINE	511 CAROLINA AVENUE	MORRISVILLE	NC 27560	SALEM
OLIVER, KATHLEEN	80X 799	CAROLINA BEACH	NC 28428	CAROLINA BEACH FIRST
OLVER, MRS MAURICE	204 E CHURCH STREET	ELIZABETH CITY	NC 27909	ELIZABETH CITY FIRST
ORR, BETTY	ROUTE 5 BOX 315-A	HIGH POINT	NC 27260	HIGH POINT FIRST
OSBORNE, KAREN	P O BOX 103	HAMPSTEAD	NC 28443	SURF CITY
OSMENT, PAMELA	504 NORTH SELLERS STREET	SELMA	NC 28753	SHARON
OVERCASH, CONNIE	1376 WINECOFF SCHOOL ROAD	CONCORD	NC 28025	CENTERVIEW
OVERTON, JOANNE	ROUTE 2 BOX 13	BEAR CREEK	NC 27207	SANDY BRANCH
OWENS, DIANNE	ROUTE 5 BOX 276-A	RUTHERFORDTON	NC 28139	PLEASANT HILL
PACE, BRENDA	P O BOX 94	HALLSBORO	NC 28442	HALLSBORO
PACE, MRS BOBBIE S	ROUTE 15 BOX 563	LEXINGTON	NC 27292	GREEN MEMORIAL
PAGE, JEAN E	3531 OONOVAN PL	CHARLOTTE	NC 28215	LEWISVILLE
PARCELL, KATHY	S895 STYERS FERRY ROAD	CLEMMONS	NC 27012	LEWISVILLE
PARIS, FRANCES L	ROUTE 1 BOX 147-A	CROUSE	NC 28033	NEW HEIGHTS
PARKER, CAROLYN O	917 TUSCARORA AVENUE	ELIZABETH CITY	NC 27909	BLACKWELL MEMORIAL
PARKER, MRS J B	538 OKLAND AVENUE	SELMAVILLE	NC 28671	CODRAN STREET
PARKER, REBECCA	ROUTE 8 BOX 107	CANDLER	NC 28613	HIGHLAND
PARKER, SANDRA	ROUTE 2 BOX 21	GATOS	NC 27937	REYNOLDSON
PARKER, SHIRLEY	P O BOX 649	AMESKIE	NC 27910	AMESKIE FIRST
PARNELL, GENEVA	P O BOX 133	PARKTON	NC 28371	PARKTON
PARNELL, JUANITA	302 WELLINGTON DR	DURHAM	NC 27704	HOLLOWAY STREET
PARNELL, SYLVIA	ROUTE 1 BOX 249	MICHAELSON	NC 28792	GREEN CREEK
PARRISH, BEVERLY	944 SOUTHERLAND STREET	HENDERSON	NC 27536	HENDERSON SECONO
PARRISH, GLDRIA	P O BOX 214	WOODLAND	NC 27897	WOODLAND
PARRISH, MRS MARVIN	ROUTE 3	EDENTON	NC 27932	CENTER HILL
PARTIN, MRS ROY	2708 MANSFIELD AVE	OURHAM	NC 27703	PLAINVIEW
PATTERSON, CATHY	ROUTE 3 BOX 258	DALLAS	NC 28034	TEMPLE
PATTERSON, MARY SUE	1100 OLOHAM LAKE ROAD	SANFORD	NC 27330	JONESBORO HEIGHTS
PATTERSON, SAOIE	ROUTE 5 BOX 57	KINGS MOUNTAIN	NC 28086	PATTERSON GROVE
PAYNE, CAROLYN	2320 PINE FOREST DRIVE	GASTAVIA	NC 28054	HICKORY GROVE
PAZOERSKI, JUDY	7600 FALLS OF NEUSE RO	RALEIGH	NC 27609	MOUNT VERDND
PEGRAM, PAT	9847 MCNEIL ROAD	KERNERSVILLE	NC 27284	HILLCREST
PENDER, JUDY B	ROUTE 8 BOX 225-A	FOUR OAKS	NC 27543	CANDLER
PENDELTON, RHONOA	116 ROMONA AVENUE	JACKSONVILLE	NC 28540	BROOKWOOD
PENNELL, OONNA	3508 FARRHILL ROAD	CHARLOTTE	NC 28214	DURHAM MEMORIAL
PENNY, OIANNE	ROUTE 3 BOX 109	HENDERSON	NC 27536	WEST END
PENNY, SHIRLEY	605 N POST RD	SHELBY	NC 28150	BUFFALO
PERKINS, GLORIA	P O BOX 411	LINCOLN	NC 28092	LINCOLN AVENUE
PERKINS, LOUISE	P O BOX 542	MOUNT HOLLY	NC 28120	CATAWBA HEIGHTS
PERKINSON, MRS BRUCE	P O BOX 36	ROLESVILLE	NC 27571	ROLESVILLE
PERRY, DONNA	ROUTE 2 BOX 38-A3	TROUTMAN	NC 28166	BETHEL
PERRY, MILDRED	ROUTE 4 BOX 164	AMESKIE	NC 27910	CREECH MEMORIAL
PERSINGER, JEAN	1321 SOUTH POINT ROAD	BELMONT	NC 28012	EAST BELMONT
PHILLIPS, IRENE	ROUTE 2 BOX 765	MORGANTON	NC 28655	SOUTHSIDE
PHILLIPS, JILL	1248 2ND ST NE	HICKORY	NC 28601	WINDSOR
PHILLIPS, SANDRA	P O BOX 2781	BOONE	NC 28607	BODNE FIRST
PHILLIPS, SUSAN	ROUTE 1 BOX 299-A	PINETOPS	NC 27864	PINETOPS
PHILLIPS, WINNIE	ROUTE 2	ZEBULON	NC 27597	PILOT
PHIPPS, VERA	ROUTE 1 BOX 178	WENDELL	NC 27591	CLYDES CHAPEL
PICKETT, SHIRLEY	3121 PICKETT RD	DURHAM	NC 27705	YATES
PIERCE, LOIS	ROUTE 3 BOX 215-A	WINDSOR	NC 27983	CASHIE
PIGG, JEWELL	1404 BERRY ST	WADESBORO	NC 28170	MOUNT BEULAH
PIGG, KATHY	P O BOX 454	PAGELAND	NC 29728	PHILADELPHIA
PITTMAN, LINDA	CHURCH ROAD	BAKERSVILLE	NC 280705	BEAR CREEK
PITTMAN, MRS DENNIS	527 E PARK AVENUE	NASHVILLE	NC 27856	OAK LEVEL
PLEASANT, SANDRA	ROUTE 2	HURDLE MILLS	NC 27541	CLEMENS
PLEMONS, BARBARA	ROUTE 1 BOX 820	CANDLER	NC 28212	WHITE ROCK
PLESS, MRS PHIFER	ROUTE 9 BOX 529	MORGANTON	NC 28655	CALVARY
POE, MRS OARYL	3822 HERMINE STREET	OURHAM	NC 27705	TEMPLE
POOLE, MRS GARY	ROUTE 4 BOX 680	MARION	NC 28752	PLEASANT GARDENS
POPE, ANN	157 NICHOLSON ROAD	WINSTON-SALEM	NC 27107	GLENN VIEW
PORTER, JANICE	8048 BROAD	ALBEMARLE	NC 28320	NORTHSIDE
PORTER, MARY SUE	8501 FIELDSWOOD RD	CHARLOTTE	NC 28212	MINT HILL
PDSEY, VICKI	19-6 CAMBRIDGE ARMS	FAYETTEVILLE	NC 28303	CROSS CREEK TABERNALE
POSTON, CAROLYN H	2346 S LAFAYETTE STREET	SHELBY	NC 28150	BETHLEHEM
POTEAT, LINDA B	P O BOX 605	NEWLAND	NC 28657	NEWLAND FIRST
POWELL, LINDA	ROUTE 9 BOX 773	MORGANTON	NC 28655	NORTH MORGANTON
PONELL, PEGGY	107 N 10TH STREET	CANDLER	NC 28339	QUINN FIRST
POWELL, WANDA	3205 GLENRIODE OR	RALEIGH	NC 27604	NEW HOPE
POWERS, JEANETTE	2916 PLEASANT RIDGE ROAD	SUMMERFIELD	NC 27358	JESSUP GROVE
PRESNELL, KIM	ROUTE 2 BOX 84	MARION	NC 28752	CROSS MEMORIAL
PRESNELL, LYNNE O	5402 AINSWORTH DRIVE	GREENSBORO	NC 27410	LINDLEY PARK
PRESSLEY, CHRISTEAN S	511 TOWSEFIELD ROAD	MOUNT HOLLY	NC 28120	TUCKER
PREVETTE, ELSIE	ROUTE 1 BOX 30-C-4	CLIMAX	NC 27233	PLEASANT GARDEN
PRICE, BARBARA	ROUTE 1 BOX 408	TRINITY	NC 27320	PARK PLACE
PRIDGEN JR, MRS M L	ROUTE 3 BOX 218-F	ROCKY MOUNT	NC 27801	PARKWOOD
PRIDGEN, WANDA	P O BOX 104	RIGELWOOD	NC 28456	RIGELWOOD
PROVOST, PAULINE	ROUTE 3 BOX 176-C	HUBERT	NC 28539	SWANSONS FIRST
RILEY, EVELYN	ROUTE 5 BOX 207H	RALEIGH	NC 27604	WAKE CROSS ROADS
PUTNAM, SUSAN R	ROUTE 1 BOX 434	BROADWAY	NC 27505	HOLLY SPRINGS
QUEEN, JANICE C	ROUTE 1 BOX 979	GROVER	NC 28073	KINGS MOUNTAIN FIRST
RABIL, JEAN	145 SURTEES ROAD	WINSTON-SALEM	NC 27104	NORTHWEST
RABON, MRS MAX D	ROUTE 5 BOX 68	ALBEMARLE	NC 28001	NORTH ALBEMARLE

RABON, REBECCA W	ROUTE 8 BOX 129	SALLISBURY	NC 28144	CALVARY
RAINES, FAYE	ROUTE 3 BOX 121	ROCKINGHAM	NC 28379	PINE GROVE
RAMSEY, BRENDA	P O BOX 643	CONCORD	NC 28025	CONCORD FIRST
RANKIN, MARY	ROUTE 4 BOX 29	GASTON	NC 28052	CALVARY
RANKIN, SHIRLEY	P O BOX 1	MCDENVILLE	NC 28101	MCDENVILLE
RAY, ANN	ROUTE 3 BOX 285-B	ZEBULON	NC 27597	HOPKINS CHAPEL
RAY, BRENDA	161 OINK CANNON ROAD	MARION	NC 28752	BETHEL
REAVIS, NANCY	P O BOX 546D	STATESVILLE	NC 28677	FRONT STREET
REDDING, ANNETTE	ROUTE 2 BOX 98-A	RONDA	NC 28670	PLEASANT GROVE
REDFERN, CORINNE	3321 THE PLAZA	CHARLOTTE	NC 28205	PLAZA
REECE, ELUISE	S THOMPSON STREET	CANTON	NC 28716	CALVARY
REECE, FOY	ROUTE 1	BOONVILLE	NC 27011	CHARITY
REEDER, LUELLEN R	4507 MERRYWOOD LANE	GASTONIA	NC 28052	RIDGE
REGISTER, GERRI	32 BEAUREGARD DR	WILMINGTON	NC 28403	PINE VALLEY
REVIS, NANCY	ROUTE 7 BOX 284-8	FRANKLIN	NC 28734	FRANKLIN FIRST
REYNOLDS, NORMA	4591 FERN CREEK DRIVE	FRANKLIN	NC 28304	LAFAYETTE
RHODES, PEGGY	2637 KINK ROAD	OURHAM	NC 27705	QUESS ROAD
RICE, BETTE	1501 N MAIN STREET	SALLISBURY	NC 28144	NORTH MAIN STREET
RIDDLE, FRANCES	8430 CIRCLE DRIVE	RURAL HALL	NC 27045	RURAL HALL FIRST
RIDDLE, FRANCES L	301 WEST MAIN STREET	FOREST CITY	NC 28043	FOREST CITY FIRST
RIGGINS, DOROTHY	P O BOX 277	WENDELL	NC 27591	WENDELL
RILEY, APRIL	BOX 3402	GIBSONVILLE	NC 27249	GIBSONVILLE FIRST
ROBERTS, CYNTHIA	ROUTE 9 BOX 286-1	SHELBY	NC 28150	BETHEL
ROBERTS, MRS BOBBIE	192 CRAWFORD STREET	CRAWFORD	NC 28032	CRAWFORD FIRST
ROBERTS, TROYLEEN	804 FORREST DR	REIDSVILLE	NC 27320	BAPTIST TEMPLE
ROBERTS, VIRGIE	226 PINEWOOD DRIVE	GOLOSBOARD	NC 27530	ADAMSVILLE
ROBERTSON, MRS MELVIN T	ROUTE 1 BOX 22D-0	CREEMOOR	NC 27522	PLEASANT GROVE
ROBINETTE, MRS EODIE	1801 JOE STREET	KANNAPOLIS	NC 28081	NORTH KANNAPOLIS
ROBINSON, JEANETTE	1199 RIDING TRAIL LANE	CONCORD	NC 28025	CALVARY
ROBINSON, JOAN	4551 RICHMOND HILL ROAD	ASHEVILLE	NC 28806	LIVESIDE
ROBINSON, LOUISE	132 RIDGE STREET	JONESVILLE	NC 28642	ARLINGTON FIRST
ROBINSON, MYRA P	107 SELKIRK TR	SOUTHERN PINES	NC 28387	SOUTHERN PINES FIRST
ROGERS, GLENDA	903 WEST MCCALL ROAD	FOREST CITY	NC 28043	RACE PATH
ROLANO, KATHLEEN T	ID18 LOUISE AVE	EDEN	NC 27288	SPRAY
ROLLER, NANCY	ROUTE 1	BURGAW	NC 28425	FIREST HILLS
ROOKS, WANDA	3795 COLORADO DRIVE	HORN HILLS	NC 28348	STONEY POINT
ROSEMAN, EVELYN	27 ASHLTN DRIVE SE	CONCORD	NC 28025	SHARON
ROSS, PHYLLIS	P O BOX 396	BESSEMER CITY	NC 28052	FLINT GROVE
ROUMILLAT, JOANN	ROUTE 2	HIGH POINT	NC 27260	WALLBURG
ROWE, ELIZABETH	P O BOX 53	MARION	NC 28752	MARION FIRST
ROWND, MRS ROBERT K	ROUTE 1 BOX 37	VALOESE	NC 28690	ABEES GROVE
ROYAL, MRS J H	4510 CHESHIRE COURT	OURHAM	NC 27705	GRACE
ROYERT, CAROL	3428 BARDOLPH RD	DURHAM	NC 27705	CRESSETT
RUOISILL, PHYLLIS R	922 PIERSON DR	CHARLOTTE	NC 28205	EASTWAY
RUIZ, BETTY	300 WILSON AVE	SWANNANOVA	NC 28778	SWANNANOVA FIRST
RUMFELT, RUTH	339 OLIVE BRANCH RD	DURHAM	NC 27703	OLIVE BRANCH
RUSH, VICTORIA	3613 WISHART STREET	DURHAM	NC 27704	FIELOCREST
RUSHING, CATHERINE	15229 COMANCHE LANE	MATTHEWS	NC 28105	HARTIS FIRST
RUSSELL, DONNA	ROUTE 4 BOX 657	TRINITY	NC 27370	ARCHDALE FIRST
RUSSELL, JUDY	ROUTE 1 BOX 151	STANFIELD	NC 28146	MISSION
RUSSELL, KATHERINE H	980 HENDERSONVILLE RD	ASHEVILLE	NC 28803	BILTMORE
RUSSELL, MRS RICHARD J	P O BOX 624	BADIN	NC 28009	BADIN
RUSSELL, SUSAN	4506 COUNTRY MEADOWS DR	GASTONIA	NC 28054	SEVENTH AVENUE
RUSSELL, WANDA	4386 SHATTALON DRIVE	WINSTON-SALEM	NC 27106	LOD TOWN
RYMER, MRS JOHN	312 5TH AVE WEST	HENDERSONVILLE	NC 28739	HENDERSONVILLE FIRST
SAALER, MADINE	1063 MILHAVEN LANE	CHARLOTTE	NC 28213	WESTMURELAND
SANDERLIN, DEBORAH	106 EMILY STREET	ELIZABETH CITY	NC 27909	PROVIDENCE
SAUNDERS, JANE M	39 N MAIN STREET	LOWELL	NC 28098	WOODLAWN
SAWYER, KITTY J	706 S CHURCH STREET	HERTFORD	NC 27944	HERTFORD
SCATES, PAT	ROUTE 2 BOX 889-F	BESSEMER CITY	NC 28016	SUNSET LANE
SCHRONCE, CONNIE	815 E 1ST ST APT 48	NEWTON	NC 28658	EAST FIRST STREET
SCHUM, HAZEL C	ROUTE 3 BOX 83	DALLAS	NC 28034	DALLAS
SCOTT, CONNIE	P O BOX 1081	OLD FORT	NC 28762	OLD FORT FIRST
SEALEY, ANN	P O BOX 931	BLADENBORO	NC 28320	WEST BLADENBORO
SEALEY, JUDY	6033 DAVIDSON DR	MATTHEWS	NC 28105	MATTHEWS
SECRETARY - SECOND BAP CH	P O BOX 114	WASHINGTON	NC 27889	WASHINGTON SECOND
SECRETARY-CAROLINA PINES	2655 S SAUNDERS STREET	RALEIGH	NC 27603	CAROLINA PINES
SECRETARY-FIRST BAPTIST	218 S ACADEMY STREET	CARY	NC 27511	CARY FIRST
LEGO, MRS CHARLES	221 JACKSON STREET	ROCKY MOUNT	NC 27801	SOUTHVIEW
SELF, JANET	ROUTE 1 BOX 620-A	CHERRYVILLE	NC 28021	CHERRYVILLE SECOND
SELLERS, BARBARA	P O DRAWER 459	MORGANTON	NC 28655	MORGANTON FIRST
SELLERS, LINDA	ROUTE 2	CHERRYVILLE	NC 28021	SHADY GROVE
SELLERS, RHODA	R F O	BLADENBORO	NC 28337	ZION HILL
SELLERS, SHARON	19 SELLERS ROAD	SYLVA	NC 28779	SCOTTS CREEK
SELLS, EVELYN	HIGH POINT	HIGH POINT	NC 27260	OAK VIEW
SELLS, MRS STEVE	1200 FOURTH STREET	GREENSBORO	NC 27405	ELLER MEMORIAL
SHANNON, KAREN	ROUTE 5 BOX 385A	WILMINGTON	NC 28403	SUNSET PARK
SHELTON, JUDY	ROUTE 4 BOX 886	LINCOLNTON	NC 28092	HIGH SHOALS FIRST
SHELTON, MYRA	1501 PEACE HAVEN ROAD	WINSTON-SALEM	NC 27104	PEACE HAVEN
SHEPHERD, ALICE	1441 PINECREST AVENUE	CHARLOTTE	NC 28205	MIDWOOD
SHEPPARD, MRS JACK	521 FLACK ROAD	FOREST CITY	NC 28043	BOSTIC CREEK
SHERRON, LOUISE	BOX 366	ZEBULON	NC 27597	ZEBULON
SHERWOOD, MRS PEGGY	ROUTE 1 BOX 464	SUGAR GROVE	NC 28679	COVE CREEK
SHINN, GAIL	ROUTE 3 BOX 28D	CHINA GROVE	NC 28023	FRANKLIN HEIGHTS
SHOOK, BARBARA	ROUTE 1 BOX 485-A	ASHEVILLE	NC 28804	MACEONIA
SHOTWELL, FLORA	P O BOX 89	STOVALL	NC 27582	STOVALL
SHULL, ANNA	445 UPPERGATE LANE	KERNERSVILLE	NC 27284	MAIN STREET
SIGDMN, MINERVA	ROUTE 2 BOX 227	GASTON	NC 28046	BEA
SILVER, BETSY	281 BEAR CREEK ROAD	ASHEVILLE	NC 28806	MOUNT CARMEL
SIMMONS, JOYCE R	P O BOX 169	KING	NC 27021	KING FIRST
SIMMONS, SHIRLEY	P O BOX 2844	NEW BERN	NC 28560	COLONY
SIMS, WILMA	ROUTE 2	STONY POINT	NC 28678	STONY POINT
SISK, KAY B	P O BOX 595	STANLEY	NC 28164	ALEXIS
SKIEMORE, GINNY	202 NORTH SECOND STREET	ALBEMARLE	NC 28001	ALBEMARLE FIRST
SKINNER, MRS SHA	ROUTE 7 BOX 521	CHARLOTTE	NC 28213	STATESVILLE AVENUE
SMITH, ANNE	PO BOX 396	RICHLANDS	NC 28674	RICHLANDS FIRST
SMITH, BETTY	ROUTE 1 BOX 517-A	HAMLET	NC 28345	HAMLET SECOND
SMITH, CATHY	P O BOX 34D	PINE LEVEL	NC 27568	PINE LEVEL
SMITH, EUNA	1457 MORNINGSIDE DRIVE	BURLINGTON	NC 27215	FELLOWSHIP
SMITH, ESTHER	2408 GRACE AVENUE	NEW BERN	NC 28560	NEW BERN FIRST
SMITH, INEZ P	ROUTE 1 BOX 153	TRINITY	NC 27370	REARNS MEMORIAL
SMITH, JANET	ROUTE 11 BOX 449-B	MORGANTON	NC 28655	PROVIDENCE HILL
SMITH, JOAN	ROUTE 1 BOX 703	PROVIDENCE	NC 27315	PROVIDENCE C
SMITH, KIM	ROUTE 2 BOX 52-A	PINK HILL	NC 28572	NEW HOPE
SMITH, MARGARET	P O BOX 527	HUNTERSVILLE	NC 28078	CORNELIUS FIRST
SMITH, MILDRED S	P O BOX 355	COOLEEMEE	NC 27014	COOLEEMEE FIRST
SMITH, MRS ALBERT	P O BOX 31046	CHARLOTTE	NC 28231	CHARLOTTE FIRST
SMITH, MRS BILLY A	ROUTE 2 BOX 175C	RED SPRINGS	NC 28377	RED SPRINGS FIRST
SMITH, MRS C JIM	ROUTE 2 BOX 175D	VALDEE	NC 28690	PLEASANT VIEW
SMITH, MRS CLYDE F	ROUTE ID BOX 772	HICKORY	NC 28601	HICKORY FIRST
SMITH, MRS JAMES C	5416 MAPLEWOOD LN	CHARLOTTE	NC 28212	HICKORY GROVE
SMITH, MRS MARION	12 DAK PARK DRIVE	CLYDE	NC 28721	CANTON FIRST
SMITH, MRS WILLARD	ROUTE 4 BOX 97	MEBANE	NC 27302	MEBANE FIRST
SMITH, SARAH	4000 MARGARET WALLACE RD	MATTHEWS	NC 28105	SARDIS

SMITH, SUE	1214 OVERLOOK DRIVE SW	NC	28645	MILLER HILL
SNEED, HELEN H	P O BOX 422	NC	28150	ROSS GROVE
SNEEDEN, CAROLYN	310 BUCKNER DR	NC	28403	MASONBORO
SNIDER, GERALDINE	210 NELSON ST	NC	27344	BROOKDALE
SNUGGS, GAIL	8600 HICKORY NUT TRAIL	NC	28255	BROOKDALE
SPANGLER, KAREN M	330 KNOLLWOOD STREET	NC	27104	KNOLLWOOD
SPEIGHT, PEGGY W	612 GREENWOOD AVENUE	NC	27801	NORTH ROCKY MOUNT
SPELL, ANNE	306 COLERIDGE DRIVE	NC	28334	WESTFIELD
SPINDLER, ALICE	7401 HILLBOURN DR	NC	28212	DAKHURST
SPON, DONNA	2735 FREEMAN HILL ROAD	NC	27406	SOUTHSIDE
SPRINGLE, BARBARA	2537 RICKY CIRCLE	NC	27612	CHABTREE VALLEY
SPURGEON, MRS CHARLES	ROUTE 2 BOX 95-A	NC	27260	ABBOTTS CREEK
SPURLING, MARTHA T	P O BOX 21U5	NC	28211	COVENANT
SPURLING, RHONOA	ROUTE 1 BOX 14B-2A	NC	28090	ZION
STAFFORD, BERNICE	1610 COOPER	NC	28081	PARKWOOD
STAMBY, MRS WAYNE	ROUTE 2 BOX 614	NC	28680	HIGH PEAK
STANFIELD, MRS MELVINE	621 HALIFAX RD	NC	27573	PROVIDENCE P
STANLEY, BARBARA	ROUTE 3 BOX 96-C	NC	28539	PINEY GROVE
STARNS, MRS MELVIN	118 S PERSON STREET	NC	27601	TABERNACLE
STEPHENS, HAL	ROUTE 5 BOX 521-B	NC	28358	SINGLETARYS
STEPHENS, MRS EMORY	300 HAWTHORN LANE	NC	28204	ST JOHNS
STEPHENSON, ALICIA	ROUTE 3 BOX 455	NC	27603	PINEY GROVE CHAPEL
STEPHENSON, JANE	202 CAROL STREET	NC	27510	UNIVERSITY
STEWART, J JENEIL	ROUTE 9 BOX 729	NC	28601	LAKEVIEW
STEWART, MARY	1356 AMYLEE TRAIL	NC	27284	WAUGHTOWN
STILL, JR, JEAN	201 S HOWELL STREET	NC	27801	SUNSET AVENUE
STINE, WILMA	ROUTE 2 BOX 723	NC	28018	MOUNT BELL
STINSON, KAY	ROUTE 1 BOX 81	NC	27011	PLEASANT HILL
STONE, PHYLLIS	ROUTE 1 BOX 30B	NC	28711	MOUNTAIN VIEW
STONE, SUSAN	704 E BTH STREET	NC	28358	HYOE PARK
STRICKLAND, JEAN	ROUTE 3 BOX 293-A	NC	27801	OORTCHES
STRICKLAND, LELIANE	ROUTE 2 BOX 150	NC	27557	LINDSBURG
STRICKLAND, JOY	130 JOY STREET	NC	27350	IMMERSALE
STRICKLAND, PEARL	103 BELL STREET	NC	28463	CHERRY GROVE
STRICKLAND, WILLOWEAN	3108 HILMER DRIVE	NC	27609	ATHENS DRIVE
STRIDER, EDNA	819 RUEBENS RD	NC	28025	NEWELL
STROTHER, SHELBY	ROUTE 1 300 ROCHELLE OR	NC	27545	BETHLEHEM
SUGGS, REBECCA	ROUTE 5 BOX 550	NC	28016	UNIT 5
SULLIVAN, SANDRA	5930 PONDEROSA ROAD	NC	27606	EPHESUS
SUMMERS, MARY	1427 VINE ST	NC	27405	NORTHEAST
SURLES, SARAH	714 WOODLAWN AVENUE	NC	284U1	CALVARY
SUTTON, JOOY	110 SPRUCE STREET	NC	28739	WEST HENDERSONVILLE
SWEETWATER BAPTIST CHURCH	609 21ST STREET SE	NC	28601	SWEETWATER
TART, JACQUELINE O	1807 FARSDORF DRIVE	NC	28304	PILLAR DRIVE
TAYLOR, JOOY	ROUTE 4 BOX 213	NC	28715	LIBERTY
TAYLOR, KATHY	ROUTE 10 BOX 50-A	NC	27292	NEW FRIENDSHIP
TAYLOR, MRS OURWARD	205 HANOVER STREET	NC	27892	MEMORIAL W
TAYLOR, MRS LARRY A	3018 LITTLE RIVER DR	NC	27278	HOPE VALLEY
TAYLOR, MRS PEGGY	ROUTE 1 BOX 159	NC	28684	WILSONVILLE FIRST
TAYLOR, PATSY	ROUTE 12 BOX 134	NC	27107	HILLIARD MEMORIAL
TAYLOR, SHIRLEY	1309 TRAMWAY ROAD	NC	27330	TRAMWAY
TEAR, VERA	ROUTE 1 BOX 125	NC	27514	CANE CREEK
TENERY, DEANE	ROUTE 6 BOX 360	NC	28655	BURKEMONT
TETTERTON, B	118 LOBLODY DRIVE	NC	27962	PLYMOUTH FIRST
TEW, LAUREN	ROUTE 2 BOX 52	NC	28328	ROWAN
TEW, MRS OAVIO	ROUTE 2 BOX 340	NC	28382	MOUNT ELAM
THOMAS, OJANE	605 WEBSTER STREET	NC	27511	FOREST HILLS
THOMAS, FLORIE NE M	204 VANCE ST	NC	28352	LAINBURG FIRST
THOMASSON, MRS TERRY	709 FOREST BROOK DRIVE	NC	28054	LOWELL F FIRST
THORNTON, BARBARA	ROUTE 2 BOX 171	NC	28129	LAUREN GROVE
THOMPSON, MRS BILL	ROUTE 3 BOX 187-A	NC	28016	MOUNT TION
THOMPSON, MRS PHILLIP	ROUTE 2 BOX 243	NC	27344	OAKLEY
THOMPSON, NELL	2 HICKORY TREE RD	NC	28805	LONG SHOALS
THOMPSON, PATSY	ROUTE 7 BOX 321	NC	27203	ANTIOCH
THORNTON, BLANCHE	ROUTE 1 BOX 13	NC	27503	GORMAN
THORNTON, REBECCA	2917 HATTON DRIVE	NC	27570	BETHLEHEM
THUM, GLORIA J	P O BOX 462	NC	27986	WINTON
THURKILL, OORIS	6329 ZION CHURCH ROAD	NC	27330	FLAT SPRINGS
TILLEY, TAMMY	1180 NORTH MAIN	NC	27284	UNION GROVE
TILLMAN, CAROLYN	P O BOX 714	NC	28092	LINCOLNTON FIRST
TILLOTSON, EUNICE B	634 MIDWAY CIRCLE	NC	28739	MAIN STREET
TINDAL, JANICE	1242 JAMBRIDGE STREET	NC	28084	GARDNER
TINSLEY, KATHY	ROUTE 1 BOX 39B-A	NC	28712	CARRS HILL
TOO, GRACE	110 WESTMINISTER DRIVE	NC	28540	NEW RIVER
TOLLEY, REBECCA	1231 CHARMAIN STREET	NC	28301	SHAW HEIGHTS
TOMAH, MRS W C	ROUTE 9 BOX 463	NC	28301	JUSSON
TOMMERDAHL, KATHERINE	3300 JUPITER ST	NC	27604	HILLCREST
TOMPKINS, JAMEY	5703-L BRAMBLEGATE ROAD	NC	27409	CLIFTON ROAD
TONEY, TERRY	6410 MARGRACE ROAD	NC	28086	MACCOONIA
TOPP, GAIL A	4301 SHAMROCK DRIVE	NC	28215	SHAMROCK DRIVE
TROUTMAN, KAY	ROUTE 2 BOX 289	NC	28138	MOUNT PLEASANT FIRST
TURNER, HELEN	ROUTE 3 200 LYNNWOOD DRIVE	NC	27545	SAMARIA
TURNER, MRS CHARLES	ROUTE 4 BOX 131	NC	27801	PROCTORS CHAPEL
TURNER, MRS SAM	ROUTE 3 BOX 194-F	NC	28128	MEMORIAL
TURNER, MRS W B	OAK FOREST DR	NC	27712	HEMESTEAD HEIGHT
TYSON JR, MRS ROBERT L	P O BOX 98	NC	28319	BARNESVILLE
TYSON, CATHERINE	ROUTE 1 BOX 113	NC	28170	WADESBORO FIRST
UNDERWOOD, MRS HILLARD	412 EDWARDS DRIVE SW	NC	28645	WILSONVILLE FIRST
UNDERWOOD, EOTH	400 MEADOWOOD ROAD	NC	27409	FLORIDA STREET
UNDERWOOD, MRS J E	P O BOX 97	NC	27596	YOUNGVILLE
VALAOE2, CINDY	ROUTE 2 BOX 316	NC	27244	NORTHSIDE
VAUGHAN, CHERYL ANN	210 OAKCREST DRIVE	NC	28403	GIBSON AVENUE
VAUGHAN, MRS CHARLES	ROUTE 1 BOX 130	NC	27849	LEWISTON FIRST
WICKROFF, LIZ	4042 CHARLOTTE STREET	NC	27809	LEWISTON FIRST
VINCENT, MRS BILL	ROUTE 3 BOX 360B	NC	28127	HIGHLAND
VOGLER, MARLENE	5484 ROBIN HOOD ROAD	NC	27106	ROBIN HOOD ROAD
VOISINE, RAMONA	5 LEE ROAD	NC	28533	HAVELOCK FIRST
WALKER, BARBARA	6607 GARRETT ROAD	NC	27705	MOUNT MORIAH
WALKER, BETTY	P O BOX 2686	NC	27215	BURNING WOOD FIRST
WALKER, MRS BRUCE	P O BOX 494	NC	27885	SPRING HOPE FIRST
WALKER, SARA	ROUTE 4 BOX 228	NC	27546	LILLINGTON
WALL, GRACE C	P O BOX 209	NC	27577	SMITHFIELD FIRST
WALLACE, KAREN	105 GOLFUIDE COURT	NC	27801	OKAOKE
WALLACE, MARIE	P O BOX 154	NC	28097	LOUST FIRST
WALTERS, PHYLLIS	2225 CROSS CREEK DRIVE	NC	28052	WILSONVILLE
WALTON, JOANN	215 E SELVEGERE ROAD	NC	28443	BARLOW-VISTA
WARD, BETTY S	ROUTE 4 BOX 140-A	NC	28472	ANTIOCH
WARD, NANCY	1120 TANGLEWOOD	NC	27260	GREEN STREET
WARDEN, MRS JAYLENE	ROUTE 1 BOX 167	NC	28663	NEW RIVER
WARREN, JOYCE	ROUTE S/GEORGE'S BRANCH	NC	28715	ROGEEWAY
WARREN, SHELVA	202 FOX LAKE DRIVE	NC	28328	GROVE PARK
WATERS, GWEN	ROUTE 2 BOX 2911	NC	28540	JACKSONVILLE FIRST
WATSON, DORIS	718 CLIFF ROAD	NC	27203	ROANEMAN FIRST
WEATHERS, PENNY	ROUTE 4 BOX 166	NC	27526	KENNEBEC
LENOIR	SHELBY	NC	28601	WILMINGTON
LENOIR	SILER CITY	NC	27344	CONCORD
LENOIR	WINSTON-SALEM	NC	27801	ROCKY MOUNT
LENOIR	UNN	NC	28334	CHARLOTTE
LENOIR	GREENSBORO	NC	27609	RALEIGH
LENOIR	HIGH POINT	NC	27620	CHARLOTTE
LENOIR	LAWNOALE	NC	28090	KANNAPOLIS
LENOIR	VALOES	NC	28680	ROXBORO
LENOIR	HUBERT	NC	27573	RALEIGH
LENOIR	RALEIGH	NC	27601	LUMBERTON
LENOIR	CHARLOTTE	NC	28204	RASTON
LENOIR	CARRBORO	NC	27510	HICKORY
LENOIR	KERNERSVILLE	NC	27284	KERNERSVILLE
LENOIR	ROCKY MOUNT	NC	27801	BESTMEYER CITY
LENOIR	BOONVILLE	NC	27011	BLACK MOUNTAIN
LENOIR	LUMBERTON	NC	28358	ROCKY MOUNT
LENOIR	MIDDESEX	NC	27557	RAYLEIGH
LENOIR	LAUREN	NC	28463	TABOR CITY
LENOIR	RALEIGH	NC	27609	CONCORD
LENOIR	KNIGHTDALE	NC	27545	GASTONIA
LENOIR	RALEIGH	NC	27606	GREENSBORO
LENOIR	WILMINGTON	NC	284U1	HENOESERVILLE
LENOIR	HICKORY	NC	28601	FAYETTEVILLE
LENOIR	CANDLER	NC	28715	LEXINGTON
LENOIR	WILLIAMSTON	NC	27892	HILLSBOROUGH
LENOIR	WEST JEFFERSON	NC	28684	WINSTON-SALEM
LENOIR	SANFORD	NC	27330	CHAPEL HILL
LENOIR	MORGANTON	NC	28655	PLYMOUTH
LENOIR	ROSEBORO	NC	28382	CARY
LENOIR	LAINBURG	NC	28352	GASTONIA
LENOIR	OKABORO	NC	28129	CANTON
LENOIR	SILER CITY	NC	27344	ASHEVILLE
LENOIR	ASHEBORO	NC	27203	BAHAMA
LENOIR	WINTON	NC	27986	WINTON
LENOIR	SANFORD	NC	27330	KERNERSVILLE
LENOIR	LINCOLNTON	NC	28092	HENOESERVILLE
LENOIR	BREVARD	NC	28712	CARRS HILL
LENOIR	FAYETTEVILLE	NC	28301	JUSSON
LENOIR	RALEIGH	NC	27604	HILLCREST
LENOIR	KINGS MOUNTAIN	NC	27409	MACCOONIA
LENOIR	CHARLOTTE	NC	28215	SHAMROCK DRIVE
LENOIR	ROCKWELL	NC	28138	MOUNT PLEASANT FIRST
LENOIR	KNIGHTDALE	NC	27545	SAMARIA
LENOIR	ROCKY MOUNT	NC	27801	PROCTORS CHAPEL
LENOIR	NORWOOD	NC	28128	MEMORIAL
LENOIR	OURHAM	NC	27712	HEMESTEAD HEIGHT
LENOIR	BARNESVILLE	NC	28319	BARNESVILLE
LENOIR	WADESBORO	NC	28170	WADESBORO FIRST
LENOIR	GREENSBORO	NC	27409	FLORIDA STREET
LENOIR	YOUNGVILLE	NC	27596	YOUNGVILLE
LENOIR	ELON COLLEGE	NC	27244	NORTHSIDE
LENOIR	WILMINGTON	NC	28403	GIBSON AVENUE
LENOIR	LEWISTON/MOODVLL	NC	27849	LEWISTON FIRST
LENOIR	GASTONIA	NC	28084	GARDNER
LENOIR	NEW LONDON	NC	28127	HIGHLAND
LENOIR	WINSTON-SALEM	NC	27106	ROBIN HOOD ROAD
LENOIR	CHERRY POINT	NC	28533	HAVELOCK FIRST
LENOIR	OURHAM	NC	27705	MOUNT MORIAH
LENOIR	SPRING HOPE	NC	27885	SPRING HOPE FIRST
LENOIR	LILLINGTON	NC	27546	LILLINGTON
LENOIR	SMITHFIELD	NC	27577	SMITHFIELD FIRST
LENOIR	ROCKY MOUNT	NC	27801	OKAOKE
LENOIR	LOUST	NC	28097	WILSONVILLE
LENOIR	GASTONIA	NC	28052	WILSONVILLE
LENOIR	HAMPSTEAD	NC	28443	BARLOW-VISTA
LENOIR	WHITEVILLE	NC	28472	ANTIOCH
LENOIR	HIGH POINT	NC	27260	GREEN STREET
LENOIR	PINEY CREEK	NC	28663	NEW RIVER
LENOIR	CANDLER	NC	28715	ROGEEWAY
LENOIR	CLINTON	NC	28328	GROVE PARK
LENOIR	JACKSONVILLE	NC	28540	JACKSONVILLE FIRST
LENOIR	ASHEBORO	NC	27203	ROANEMAN FIRST
LENOIR	FQUAY-VARINA	NC	27526	KENNEBEC

WEAVER, DOROTHY	1825 GARNER ROAD	CLAYTON	NC	27520	MOUNT MORIAH
WEAVER, PEGGY	4602 HARVEY ROAD	JAMESTOWN	NC	27282	BRENTWOOD
WEBB, DORIS	ROUTE 3 BOX 899	OLNEY	NC	28037	UNIVERSITY HILLS
WEDDINGTON, GOLDA	P O BOX 971	OENTON	NC	27239	OENTON FIRST
WEEKS, CAROLYN	ROUTE 1 BOX 386	BURLINGTON	NC	27215	HOCUTT MEMORIAL
WELBORN, KATHY	18 TAMWORTH DRIVE RT 2	CLEMMONS	NC	27012	ANTIUCH
WELLS, CAROLYN	ROUTE 4 BOX 286	CANDLER	NC	28715	STARNES COVE
WELLS, TERESA	6039 MCCOUGAL DRIVE	FAYETTEVILLE	NC	28304	GRACE
WEST, MABLE	ROUTE 2 BOX 225	CLINTON	NC	28328	CLINTON FIRST
WHEELER, MRS EARL	P O BOX 351	CLYDE	NC	28721	EMMAHUEL
WHEISTINE, SUSAN	P O BOX 961	KINGS MOUNTAIN	NC	28086	KINGS MOUNTAIN
WHISNANT, CAROL N	9815 BLAIR RD	CHARLOTTE	NC	28212	NEW HOPE
WHISNANT, JUJCE	ROUTE 4 BOX 20U	SHELBY	NC	28150	DOUBLE SPRINGS
WHITAKER, BONNIE	5725 BELLE AVE	WINSTON-SALEM	NC	27105	BETHANY
WHITBY, KATHY	2104 VANODRA SPRINGS RO	GARNER	NC	27529	CARALEIGH
WHITE, ESTHER	ROUTE 4 BOX 301	TAYLORSVILLE	NC	28681	LITTLE RIVER
WHITE, KAREN	RIDGECREST DRIVE	WARRENTON	NC	27589	HARRINGTON
WHITE, RUTH	ROUTE 3 BOX 423-B	FAYETTEVILLE	NC	28306	CARROLL MEMORIAL
WHITESSELL, C INOV	ROUTE 1 BOX 572	GRAHAM	NC	27253	GLEN HOPE
WHITMIRE, JUNE	111 HILT STREET	BREVARO	NC	28712	GRACE
WHITMIRE, MRS MICHAEL	ROUTE 2 BOX 340	BREVARO	NC	28712	CHERRYFIELD
WHITT, MRS WAYNE	ROUTE 1	ROXBORO	NC	27573	CA-VEL
WIGOODS, GAYE	320 BREWER STREET	THOMASVILLE	NC	27360	CAROLINA MEMORIAL
WIGGINS, MARCELLA	2705 LAKEWOOD DRIVE	GASTONIA	NC	28052	CHAPEL GROVE
WILOMAN, VIVIAN	2709 SALISBURY PLAIN	RALEIGH	NC	27612	PROVIDENCE
WILLAR0, LOIS	2744 PINEY GROVE ROAD	KERNERSVILLE	NC	27284	GOODWILL
WILLETT, RHONOA	625 ROSEMONT AVENUE	WILMINGTON	NC	28403	WRIGHTSBORO
WILLIAMS, OEBBIE	ROUTE 5 BOX 16	FOREST CITY	NC	28043	GLENWOOD
WILLIAMS, DORIS	BOX 452	STAR	NC	27356	NEW HOPE
WILLIAMS, KAREN	ROUTE 5 BOX 405	LEXINGTON	NC	27292	CHURCHLAND
WILLIAMS, LEISA	P O BOX 8	ELLERBE	NC	28338	ELLERBE FIRST
WILLIAMS, LINDA	ROUTE 4 BOX 2	WHITEVILLE	NC	28472	WHITEVILLE FIRST
WILLIAMS, MARGIE	P O BOX 276	ALTAMAHAW	NC	27202	ALTAMAHAW
WILLIAMS, PAT	114 CAROLINA CIRCLE	JACKSONVILLE	NC	28540	ENON CHAPEL
WILLIAMS, PENNY	11612 SIX FORKS ROAD	RALEIGH	NC	27614	BAY LEAF
WILLIAMS, VIRGINIA B	P O BOX 425	MOUNT OLIVE	NC	28365	MOUNT OLIVE FIRST
WILLIS, PATSY M	ROUTE 2 BOX 863	BEAUFORT	NC	28516	OPEN OODR
WILSON, JANIE	213 S KING CHARLES ROAD	RALEIGH	NC	27610	LONGVIEW
WILSON, SHARON	ROUTE 2 BOX 14700	GRANITE FALLS	NC	28630	ORY PONOS
WILSON, SUSAN	ROUTE 5 BOX 71-1	SHELBY	NC	28150	EASTSIDE S
WINTERS, JAN	ROUTE 9 BOX 398	ASHEBORO	NC	27203	THE CROSS ROAD
WOOD, JUDY S	ROUTE 18 BOX 352	LEXINGTON	NC	27292	LEXINGTON FIRST
WOOD, SUZANNE	197 TOLEMILOE DRIVE	WINSTON-SALEM	NC	27106	WAKE FOREST
WOODFIN, MARGIE	PO BOX 1302	KINSTON	NC	28501	KINSTON FIRST
WORLEY, KATRINA	WALNUT RURAL STATION	MARSHALL	NC	28753	MARSHALL FIRST
WORTHAM, FLORENCE	1010 CARROLL RD	HENOERSON	NC	27536	NORTH HENOERSON
WRIGHT, BARBARA	ROUTE 9 BOX 834	ASHEVILLE	NC	28803	BEVERLY HILLS
WRIGHT, KATHI	ROUTE 5 BOX 542	KINGS MOUNTAIN	NC	28086	OAK GROVE
WRIGHT, KAY	ROUTE 2 BOX 492	TAYLORSVILLE	NC	28681	THREE FORKS
WRIGHT, LAVONA	90 SPRUCE ST	BAOIN	NC	28009	ANDERSON GROVE
WRIGHT, MARY JANE	4407 OLD CHERRY POINT RD	NEW BERN	NC	28560	NATIONAL AVENUE
YARBORO, LOUISE	608 REAMS AVENUE	ROXBORO	NC	27573	SOMERSET
YORK, LAURA	ROUTE 4 BOX 341	NORTH WILKESBORO	NC	28659	HINSHAW STREET
YOUNG, KATHERINE	ROUTE 1 BOX 270	CONNELLY SPRINGS	NC	28612	MULLS CHAPEL
YOUNG, LOUISE	524 CULPEPPER COURT	WINSTON-SALEM	NC	27104	CALVARY
ZIGLAR, PEGGY	4540 CAMELIA LANE	WALKERTOWN	NC	27051	WALKERTOWN
ZITZMAN, PATRICIA	ROUTE 2 BOX 30	ROXBORO	NC	27573	ROXBORO

Directors of Missions

NAME	ADDRESS	CITY	ST ZIP	ASSOC. NAME
BABB, JOE R	P O BOX 384	WARRENTON	NC 27589	CULLOM
BALLOU, BILL	P O BOX 297	JEFFERSON	NC 28640	ASHE
BELCHER, BOBBY	2709 NORTHWOOD DRIVE	GOLDSBORO	NC 27532	NEUSE
BENNETT, HAROLD	P O BOX 1855	BOONE	NC 28607	THREE FORKS
BORDERS, CLINE W	1175 WYKE ROAD	SHELBY	NC 28150	KINGS MOUNTAIN
BORDERS, HUGH	P O BOX 788	SPRUCE PINE	NC 28777	MITCHELL
BRAGG, KENNETH	P O BOX 1674	SALISBURY	NC 28144	ROWAN
BRASWELL, WORTH	2DB NU-WAY CIRCLE NE	LENOIR	NC 28645	CALDWELL
BREWINGTON, TONY	P O BOX 997	PEMBROKE	NC 28372	BURNT SWAMP
BROCK, L R	P O BOX 392	RUTHERFORDTON	NC 28139	GREEN RIVER
BROWN, GAYLE OEAN	2 SULPHUR SPRINGS RO	ASHEVILLE	NC 28806	BUNCOMBE
CASH, JANET	P O BOX 875	TAYLORSVILLE	NC 28681	ALEXANDER
CHILOS JR, S LAWRENCE	209 S KING DRIVE	CHARLOTTE	NC 28204	MECKLENBURG
CONARD, CLAUDE H	P O BOX 628	CLYDE	NC 28721	HAYWOOD
COOPER, DWIGHT	P O BOX 62	ELIZABETHTOWN	NC 28337	BLDEN
CRAPPS, RICHARD H	2411 MEMORIAL DRIVE	GREENVILLE	NC 27834	SOUTH ROANOKE
CROCKER, JAMES	P O BOX 421	WADESBORO	NC 28170	ANSON
CUNNUP, MANUEL E	P O BOX 6750	GREENSBORO	NC 27405	PIEDMONT
DAVIS SR, CLYOE L	P O BOX 712	WARSAW	NC 28398	EASTERN
DAVIS SR, ERNEST L	2807 SANJOY CREEK CHR RO	SANFORD	NC 27330	SANDY CREEK
DUKEVANT, J CLIFTON	ROUTE 3 BOX 836-A	ALBEMARLE	NC 28001	STANLY
FAIRCLOTH, THOMAS C	1322 RIDGEWOOD DR	REIDSVILLE	NC 27320	OAN VALLEY
FISHER, R DALE	P O BOX 249	MARS HILL	NC 28754	FRENCH BROAD
FRAOY, CECIL	58 DORAUL STREET	FRANKLIN	NC 28734	MACDN
GEORGE, NEIL	ROUTE 2 BOX 426 (M)	HIDDENITE	NC 28636	ROCKY FACE
GILBERT, DAVID J	P O BOX 1503	BRYSON CITY	NC 28713	CHEOAK
GILBERT, J	P O BOX 815	CHEROKEE	NC 28719	TENNESSEE RIVER
GOBLE JR, W O	P O BOX 993	MORGANTON	NC 28655	CATAWBA RIVER
GRAHAM, J BILLY	P O BOX 507	CARTHAGE	NC 28327	SANDHILLS
GRAVES, M GLENN	P O BOX 668	SPARTA	NC 28675	ALLEGHANY
GREENE, ROSCOE	ROUTE 3 BOX 245	LENOIR	NC 28645	STONY FORK
HAGER, EUGENE	9411 THOMAS STREET	STATTSVILLE	NC 28677	SOUTH YAKIN
HAMBLIN, JAMES V	800S N POINT BLVD/SUITE E	WINSTON-SALEM	NC 27106	PILOT MOUNTAIN
HARROD, J D	P O BOX 1922	HIGH POINT	NC 27261	CENTRAL
HENSLEY, ROBERT C	P O BOX 1447	LUMBERTON	NC 28358	ROBESON
HINES, E J	121 CHANEY AVENUE	JACKSONVILLE	NC 28540	NEW RIVER
HOOGER, ROY	P O BOX 548	BREYARD	NC 28702	PENNSYLVANIA
HUTCHINSON, PHILLIP M	ROUTE 2 BOX 13D	MOUNT GILEAD	NC 27306	MONTGOMERY
JENKINS, E J	P O BOX 249	HENOERSONVILLE,	NC 28739	CAROLINA
JONES SR, EUGENE	ROUTE 2 BOX 284	RONDA	NC 28670	BRIER CREEK
JONES, WALTER	P O BOX 157	WHITEVILLE	NC 28472	COLUMBUS
LAMBERT, JAMES M	305 SPRING STREET	BOONE	NC 28607	GENERAL GRUOP
LAMB, HOSCELL	801 1175	ROSELAND	NC 27573	SEULAN
LANN, GLENN	400 SOUTH BROAD STREET	EDENTON	NC 27932	CHOWAN
LANEY, MARGIE	ROUTE 5 BOX 641-B	NORTH WILKESBORO	NC 28659	STONE MOUNTAIN
LANIER, CHARLES	P O BOX 209	CROSSNDRE	NC 28616	AVERY
LAUGHRUN, I B	P O BOX 896	LILLINGTON	NC 27546	LITTLE RIVER
LOLLEY, TOM E	P O BOX 910	OLO FORT	NC 28762	
LUNSFORD, FRED	ROUTE 1 BOX 229	MARBLE	NC 28905	TRUETT
MALLARD-ASSOC, WARREN	209 S KINGS DRIVE	CHARLOTTE	NC 28204	
MARKS, ELLIS L	P O BOX 596	MONROE	NC 28110	UNION
MCCLURE, LARRY R	ROUTE 3 BOX 191-G	EDENTON	NC 27932	
MCCOLLUM, WILLIAM R	ROUTE 4 BOX 239	LOUISBURG	NC 27549	TAR RIVER
MCKINNEY JR, W C	ROUTE 4 BOX 426	NDRTH WILKESBORO	NC 28659	BRUSHY MOUNTAIN
MCMILLAN JR, CHARLES L	2600 NEW BERN AVE	RALEIGH	NC 27610	RALEIGH
MCRAE, JANE C	P O BOX 526	ELKIN	NC 28621	ELKIN
MURI, RICHARD	P O BOX 53	BURNSVILLE	NC 28714	YANCEY
PEARSON, W L	210U WELCH ROAD	MOUNT AIRY	NC 27030	SURRY
PENNELL, GLAIN S	P O BOX 246	LINCOLNTON	NC 28092	SOUTH FORK
PINKERTON, RONALD J	P O BOX 249	HENOERSONVILLE	NC 28739	
POE, JOHN	1081 20TH STREET NE	HICKORY	NC 28601	THERON RANKIN
POWELL, HENRY	P O BOX 215	AHOSKIE	NC 27910	WEST CHOWAN
POWELL, WALTER	ROUTE 1 BOX 347	NAKINA	NC 28455	OOCK
PRIVETTE, H A	P O BOX 365	HAVELOCK	NC 28532	ATLANTIC
PRIVOTT, JOHN	P O BOX 725	ROCKY MOUNT	NC 27804	NORTH ROANOKE
PRUETTE, CARRELL	ROUTE 3 BOX 108-AA	VALE	NC 28168	SOUTH MOUNTAIN
REID, JOHN	P O BOX 266	SYLVA	NC 28779	TUCKASGEE
RICKS, HORACE	P U BOX 356	SELMA	NC 27576	JOHNSTON
ROLLINS, LEONARO	P O BOX 555	LEXINGTON	NC 27292	LIBERTY
ROTAN, A JUOSUN	P O BOX 2187	ASHEBORO	NC 27203	RANOLPH
SAMS, MATTHEW	ROUTE 7 BOX 179	MARSHALL	NC 28753	NEW FOUNO
SETTLE JR, MARVIN B	2821 CHAPEL HILL ROAD	OURHAM	NC 27707	YATES
SILVER, J HOWARD	P O BOX 798	GRAHAM	NC 27253	MOUNT ZION
SIMPSON, MARSHALL	P O BOX 711	COLUMBUS	NC 28722	POLK
SPENCER, RICHARD N	1607 RANKIN LAKE ROAD	GASTONIA	NC 28052	GASTON
STAFFORD, BOBBY	610 S COLLEGE RO	WILMINGTON	NC 28403	WILMINGTON
STEVENS, CHARLES A	P O BOX 298	FAYETTEVILLE	NC 28302	NEW SOUTH RIVER
SUGGS, MRS LEUNELL	P O BOX 1565	ROCKINGHAM	NC 28379	PEE OEE
VASSAR, CLARENCE	P O BOX 277	YAOKINVILLE	NC 27055	YAOKIN
WAINWRIGHT, ROBERT H	PO BOX 944	OXFORD	NC 27565	FLAT RIVER
WAINSR, A R	P O BOX 144	SUPPLY	NC 28462	BRUNSWICK
WHEELHOUSE, OTIS J	P O BOX 787	FOREST CITY	NC 28043	SANDY RUM
WILLIS, RUSSELL	169 SPRING STREET SW	CONCORD	NC 28025	CABARRUS
WILSON, DONALO	SUGAR HILL ROAD	MARION	NC 28752	BLUE RIGOE

Denominational Ministers

State Convention Staff

NAME	ADDRESS	CITY	STATE	ZIP	NAME	ADDRESS	CITY	STATE	ZIP
ALDRIDGE, HAL L	P O BOX 26508	RALEIGH	NC	27611	LYNCH, WILLIAM L	P O BOX 506	MARS HILL	NC	28754
BATTS, KEN	P O BOX 26508	RALEIGH	NC	27611	MARTIN JR, OSCAR O	P O BOX 26508	RALEIGH	NC	27611
BOATHRIGHT, WILLIAM H	P O BOX 26508	RALEIGH	NC	27611	MATHIS, GREGORY T	403 RUTLEDGE DRIVE	HENDERSONVILLE	NC	28739
BOOTH JR, ALEX L	FUJILLANO BAPT BIBLE INS	HENDERSONVILLE	NC	28739	MORAN, OORIS	P O BOX 26508	RALEIGH	NC	27611
BRUSH, ROBERT	P O BOX 26508	RALEIGH	NC	27611	MULLINA, ROBERT	P O BOX 26508	RALEIGH	NC	27611
BRUNSON, RICHARD	P O BOX 26508	HENDERSONVILLE	NC	28739	NEWTON, ROBERT T	P O BOX 26508	ELLENBORO	NC	27611
BYRD, JAMES R	OLD CAROLLEN ROAD	FORSYTH CITY	NC	28043	PARSONS, ROBERT T	ROUTE 2 BOX 472	RALEIGH	NC	28040
CAIN, L W	P O BOX 26508	RALEIGH	NC	27611	PETTY, EDDIE	P O BOX 26508	RALEIGH	NC	27611
CLARK, BOBIS	P O BOX 26508	RALEIGH	NC	27611	PETTY, NEAL L	P O BOX 26508	RALEIGH	NC	27611
COLE, JAMES	P O BOX 26508	RALEIGH	NC	27611	PIGOTT, TOMMY	P O BOX 26508	RALEIGH	NC	27611
CODYS, EDWIN S	P O BOX 26508	RALEIGH	NC	27611	REED, J GEORGE	P O BOX 26508	RALEIGH	NC	27611
COLE, VICTOR	P O BOX 26508	RALEIGH	NC	27611	REED, SUSAN	P O BOX 26508	RALEIGH	NC	27611
COLE, M DOUGLAS	P O BOX 26508	RALEIGH	NC	27611	REVELS, P OLLIS	S816 COMCRO HIGHWAY	MONROE	NC	28110
COOK, FRANCES	P O BOX 26508	RALEIGH	NC	27611	RICHARDS, JANE	P O BOX 26508	RALEIGH	NC	28110
COOPER, CORBIN	P O BOX 26508	RALEIGH	NC	27611	RIDER, HOUSTON	ROUTE 2 BOX 120	HENDERSONVILLE	NC	28739
COOPER, K MAURICE	P O BOX 26508	RALEIGH	NC	27611	RIDINGS, KENNETH	ROUTE 2 BOX 497-A	ASHEVILLE	NC	28805
CURTIS, NANCY	P O BOX 26508	RALEIGH	NC	27611	RILEY, FRANCES	P O BOX 26508	RALEIGH	NC	27611
DARBY, MICHAEL J	P O BOX 26508	RALEIGH	NC	27611	RILEY, ROBERT	P O BOX 26508	RALEIGH	NC	27611
EVERETT, RICHARD	P O BOX 26508	RALEIGH	NC	27611	RITCHIE, PATSY	P O BOX 26508	RALEIGH	NC	27611
FUTRELL, DUNCAN L	3 CHERRY RIDGE ROAD	PISSGAH FOREST	NC	28786	ROSS, JOHNNY E	P O BOX 26508	VALEISE	NC	28690
GARNER, HUGH P	P O BOX 990	WAYNESVILLE	NC	27611	ROMO, ROBERT K	ROUTE 1 BOX 37	RALEIGH	NC	27611
GARDNER, CHARLES	P O BOX 26508	RALEIGH	NC	27611	RYAN, JAMES	P O BOX 26508	RALEIGH	NC	27611
GOODE, BOB	P O BOX 26508	RALEIGH	NC	27611	RYAN, JAMES	P O BOX 26508	RALEIGH	NC	27611
GREENE, JAMES Y	P O BOX 26508	RALEIGH	NC	27611	RYAN, JAMES	P O BOX 26508	RALEIGH	NC	27611
GREENE, R TOM	P O BOX 26508	RALEIGH	NC	27611	RYAN, JAMES	P O BOX 26508	RALEIGH	NC	27611
HAMBY, ROBERT P	P O BOX 1837	HENDERSONVILLE	NC	28793	RYAN, JAMES	P O BOX 26508	RALEIGH	NC	27611
HAYNES, EARL	P O BOX 247	BAT CAVE	NC	28710	RYAN, JAMES	P O BOX 26508	RALEIGH	NC	27611
HAYWOOD, JANICE	P O BOX 26508	RALEIGH	NC	27611	RYAN, JAMES	P O BOX 26508	RALEIGH	NC	27611
HERN, WILLIAM O	P O BOX 26508	RALEIGH	NC	27611	RYAN, JAMES	P O BOX 26508	RALEIGH	NC	27611
HERRING, TAMAR C	P O BOX 26508	RALEIGH	NC	27611	RYAN, JAMES	P O BOX 26508	RALEIGH	NC	27611
HIGH, JAN	P O BOX 26508	RALEIGH	NC	27611	RYAN, JAMES	P O BOX 26508	RALEIGH	NC	27611
HOBBS, SARA ANN	P O ORAHER 999	LONG BEACH	NC	28461	RYAN, JAMES	P O BOX 26508	RALEIGH	NC	27611
HOLBROOK, RICHARD	P O BOX 26508	RALEIGH	NC	27611	RYAN, JAMES	P O BOX 26508	RALEIGH	NC	27611
HOLLAND, BURKE	ROUTE 10-BURNS ROAD	SPARTANBURG	NC	29303	RYAN, JAMES	P O BOX 26508	RALEIGH	NC	27611
HOLLAND, GEORGE O	P O BOX 26508	RALEIGH	NC	27611	RYAN, JAMES	P O BOX 26508	RALEIGH	NC	27611
HOPKINS, OSCAR RAY	ROUTE 603RD	SPRING PINE	NC	27711	RYAN, JAMES	P O BOX 26508	RALEIGH	NC	27611
HOPKINS, OSCAR RAY	ROUTE 603RD	SPRING PINE	NC	27711	RYAN, JAMES	P O BOX 26508	RALEIGH	NC	27611
HUGGINS, KAY	P O BOX 26508	RALEIGH	NC	27611	RYAN, JAMES	P O BOX 26508	RALEIGH	NC	27611
HUTCHENS JR, J W	P O BOX 36	ASHEBORO	NC	27703	RYAN, JAMES	P O BOX 26508	RALEIGH	NC	27611
JACKSON, BILL H	36 AZALEA ROAD	ARON	NC	28704	RYAN, JAMES	P O BOX 26508	RALEIGH	NC	27611
KNIGHT, JOHN H	P O BOX 26508	RALEIGH	NC	27611	RYAN, JAMES	P O BOX 26508	RALEIGH	NC	27611
LANGFORD, OAVIO	P O ORAHER 999	LONG BEACH	NC	28461	RYAN, JAMES	P O BOX 26508	RALEIGH	NC	27611
LLOYD, OAVIO	114-B TIMBERLANE DRIVE	BELTON	NC	28727	RYAN, JAMES	P O BOX 26508	RALEIGH	NC	27611
LOCKABY, GEORGE W	P O BOX 26508	RALEIGH	NC	27611	RYAN, JAMES	P O BOX 26508	RALEIGH	NC	27611
LUCAS, BURRELL	P O BOX 26508	RALEIGH	NC	27611	RYAN, JAMES	P O BOX 26508	RALEIGH	NC	27611

Campus Ministers

NAME	ADDRESS	CITY	STATE	ZIP	NAME	ADDRESS	CITY	STATE	ZIP
ASHLEY, MONROE	BOX 328/GMC TRUST	BOILING SPRINGS	NC	28017	ABRAMS, ROBERT	P O BOX 8839	BOILING SPRINGS	NC	28017
BARNES, RANDALL L	81 W. KR 152	WINGATE	NC	28079	ALLEN, CHARLES	P O BOX 1029	BOILING SPRINGS	NC	28017
BEAN, MARIE S	P O BOX 125	BANNER ELK	NC	28604	ANGELL, JOHN	P O BOX 80	WINSTON-SALEM	NC	27109
BENNETT, SUSAN	P O BOX 808/MARS HILL CLG	MARS HILL	NC	28754	ASHLEY, MONROE	P O BOX 7221/REYNOLDA STA	WINSTON-SALEM	NC	27109
BOSWELL, ROMALO	ROUTE 2 BOX 199	HUROLE MILLS	NC	27253	ASHLEY, GOMIN	304 INDIAN HILL STREET	WINGATE	NC	29340
CROTHERS, SAM	MEREDITH COLLEGE	WINGATE	NC	27251	BARFOOT, HORACE	P O BOX 3144	WINGATE	NC	28174
CLINE, TERRY LYNNE	304 ROOSEVELT COURT	JACKSONVILLE	NC	27611	BEAN, MARIE S	P O BOX 370	BOULIE CREEK	NC	27506
CLONTZ, F JOSEPH	495 DANIEL BOONE COMPLEX	HILLSBOROUGH	NC	28540	BELL, ROBBY	P O BOX 808	MARS HILL	NC	28754
CLOYE, BOB	800 227/5FCU STATION	GREENVILLE	NC	27838	BLANKENSHIP, ERNEST	BOX 852	BOILING SPRINGS	NC	28017
DALY, DAVID M	P O BOX 1338	GULDSBORO	NC	27530	BRYAN, GEORGE M	P O BOX 7562/REYNOLDA STA	WINSTON-SALEM	NC	27109
ORR, MICHAEL	P O BOX 768	WINGATE	NC	27251	CARROLLERS, DEAN	3708 QUANTON DRIVE	WINGATE	NC	27109
EVERETTE, JIM	P O BOX 768	WINGATE	NC	27251	CARTER, JOHN MARK	P O BOX 504	WINGATE	NC	28174
FANNING, MARSHA	ROUTE 12 BOX 85-M	MORGANTON	NC	28655	CHRISTMAN, EDGAR O	P O BOX 7204/REYNOLDA STA	WINSTON-SALEM	NC	27109
FERRILL, VELMA	800 277/LENDIR-RHYME	OURHAM	NC	28651	CLARK, THOMAS E	4871 WINCHELSEA ROAD	BOILING SPRINGS	NC	28017
FISHER, MILTON (800)	80X 4351/OUKE STA	BOULIE CREEK	NC	27706	CLINE, JR, P A	P O BOX 854	BOILING SPRINGS	NC	28017
FORE, JOE DAVID	P O BOX 156	WINSTON-SALEM	NC	27109	COCHRAN, OR BERNARD	2009 NAKOMA PLACE	RALEIGH	NC	27607
GAMBILL, CHRIS & JOY	P O BOX 419/HY 107	CULLOWHEE	NC	28723	COGOLILL, MICHAEL	P O BOX 215	WINGATE	NC	28174
HADJMAN, WINSTON	UNC-C/OFFICE OF RELG AFR	CHARLOTTE	NC	28223	COLEMAN, BYRNIS	P O BOX 3	WINSTON-SALEM	NC	27109
HARRIS, CARL V	PERHURKLE ST/ELMIN/80X 251	WENDELL	NC	28042	CORPENTING, JULIUS H	BOX 7227/REYNOLDA STA	WINSTON-SALEM	NC	27109
HENRY, JOE	WILKES COMMUNITY COLLEGE	WILKESBORO	NC	28697	DOUGHERTY, TEO	P O BOX 7212/REYNOLDA STA	WINSTON-SALEM	NC	27109
HILL, GETHA	P O BOX 19353/MCCU	OURHAM	NC	27707	ODMO, SHARON	P O BOX 7212/REYNOLDA STA	WINSTON-SALEM	NC	27109
HILLYER, JR, DEFOREST E	P O BOX 96	RICHFIELD	NC	28137	ORAYER, JOHN	806 WATERS ST	SHELBY	NC	28150
HORNE, LYNN P	308 NORTH BRAGG STREET	WILSON	NC	27893	OYER, ROBERT A	1415 N PEACE HAVEN ROAD	WINSTON-SALEM	NC	27104
HOUSE, HERB	80X 2270	ELON COLLEGE	NC	27244	EASLEY, J ALLEN	105 BELLE VISTA COURT	WINSTON-SALEM	NC	27106
HUFF, GAYLIN	316 CULBRETH AVENUE	THOMASVILLE	NC	27360	FELTON JR, EDWARD L	P O BOX 7659/REYNOLDA STA	WINSTON-SALEM	NC	27506
JAMES, OR ROBERT	TITLE 3 COORDINATOR/FSU	FAYETTEVILLE	NC	28301	FITZGERALD, SUE	P O BOX 156	BOULIE CREEK	NC	27506
JOLLY, STEVE N	1501 SUNSET AVENUE	ROCKETT MOUNT	NC	27801	FUCHE, DAVID L	P O BOX 594	MARS HILL	NC	28754
KENDRICK, BRYANT	P O BOX 1015/MC BAPT HOSP	WINSTON-SALEM	NC	27403	GOSNET, JOSEPH W	401 BOX Y HILL ROAD	MURFREESBORO	NC	27855
KIRK, JIM	P O BOX 1015/MC BAPT HOSP	CULLOWHEE	NC	28723	GRIFITH, GEORGE	209 BELLE VISTA CT	WINSTON-SALEM	NC	27106
MARTIN, LOBELLE	MOUNT OLIVE COLLEGE	MOUNT OLIVE	NC	28365	HALE, TOBY	P O BOX 7225/REYNOLDA STA	WINSTON-SALEM	NC	27109
MCCOY JR, JAMES L	P O BOX 726/MINGATE COLG	GREENSBORO	NC	27403	HARRICK, EMMETT W	P O BOX 7244/REYNOLDA STA	WINSTON-SALEM	NC	27109
MORGAN, EDDIE	511 STIRLING ST	ASHESVILLE	NC	28802	HARRIS, CARL V	P O BOX 7402/REYNOLDA STA	WINSTON-SALEM	NC	27109
MORRINGTON, DON	WOODLIN AT OAK ST/FBCC	BOONE	NC	28607	HEARN, THOMAS K	P O BOX 7226/REYNOLDA STA	BOILING SPRINGS	NC	28017
PHILLIPS, ROBERT	107 COLLEGE STREET	ASHEVILLE	NC	28807	HENRICKS, GARLANO	132 SOUTH MAIN STREET	WINSTON-SALEM	NC	27106
PLEASANTS, ROSE	203 BATTLE LANE	CHAPEL HILL	NC	27514	HERRING, OHEN	327 UNIVERSITY PKWY	RALEIGH	NC	27606
PURCELL, TEO	80X 5609/ACSU STATION	MOUNT OLIVE	NC	28365	HIDIOT, JOHN BLANTON	222 E PARK DRIVE	WINGATE	NC	27109
ROBERTSON, KATHY W	INDIE BOX 20	RALEIGH	NC	27650	KEMER, DONALDSON	P O BOX 175	BOULIE CREEK	NC	27506
ROGERS, BOB	INDIE BOX 20/DE RELG AFR	CHAPEL HILL	NC	27514	LEWIS, DONALD	P O BOX 175	BOULIE CREEK	NC	27506
ROSS, RALPH	P O BOX 824	GREENSBORO	NC	27411	LAMB, BOB	BOX 797 125	BOILING SPRINGS	NC	28017
SCHUYLER, ALLEN	1000 HICKORY BLVD	CARTHAGE	NC	28327	LEE, H PAGE	P O BOX 237	MARS HILL	NC	28754
SELLERS, JACKIE	P O BOX 949	HUOSON	NC	28638	LEIMINGER, C EARL	P O BOX 654	MARS HILL	NC	28754
SMART, BARBARA	411 STIRLING STREET	BREVARD	NC	27812	LOVE, FRANKLIN	502 LAKEVIEW DRIVE	MURFREESBORO	NC	27855
SMITH, FRANK	505 NORTH MAIN ST/FBC	GREENSBORO	NC	27403	LUTZ JR, MELVIN	BOX 932	BOILING SPRINGS	NC	28017
SPANGLER, GAIL	317 OGDUNO LANE	BELMONT	NC	28012	MARTIN, DEAN M	P O BOX 487	WINGATE	NC	27506
TAYLOR, HARGUS	CHOMAN COLLEGE	MURFREESBORO	NC	27855	MCCOY JR, JAMES L	P O BOX 726	WINGATE	NC	28174
WALKER, BROOKS	ROUTE 3 BOX 307	LENOIR	NC	27645	MCKENZIE, H NEAL	P O BOX 509	MARS HILL	NC	28174
WALLERS, LARRY C	P O BOX 730	LOUISBURG	NC	27543	MCDARIE, STANLEY	P O BOX 309	BOULIE CREEK	NC	27506

NAME	ADDRESS	STATE	ZIP
MELVIN, ROBERT	P O BOX 417	NC	28754
MITCHELL, CARLTON T	MARS HILL	NC	27040
MURRELL, OR M VANN	WINSTON-SALEM	NC	27103
O'FLAHERTY, MICHAEL	BOILING SPRINGS	NC	28017
O'FLAHERTY, JAMES C	MARS HILL	NC	28017
PAGE, ALLEN H	WINSTON-SALEM	NC	28754
PAKER, EARL H	MORRISVILLE	NC	27560
PAUL, CHARLES L	BOILING SPRINGS	NC	28017
PEARCE, J WINSTON	MURFREESBORO	NC	27855
PERRIN, PHIL O	BUIES CREEK	NC	27506
PIERCE, ROBERT F	WAILING SPRINGS	NC	28017
PRITCHARD, GEORGE	ROUTE 1 BOX 144	NC	28395
PROCTOR, DAN W	PO BOX 7332/REYNOLDA STA	NC	27109
PRUETTE, RONALD S	SHELBY	NC	28150
REVES, DON J	MURFREESBORO	NC	27855
SAYER, W THOMAS	WINSTON-SALEM	NC	27109
SISTRUNK, JAMES OUDLEY	MARS HILL	NC	28754
STOKES, HENRY B	BUIES CREEK	NC	27506
STOKES, WILEMAN L	WINSTON-SALEM	NC	27109
SURRAT, JERRY L	RALEIGH	NC	27607
SYKES, JOHN	210 FAULKNER ST	NC	28174
TALBERT, CHARLES H	WINGATE	NC	28174
TAYLOR, HAROUS	WINSTON-SALEM	NC	27109
TRIBBLE, HAROLO	WINSTON-SALEM	NC	27109
TUCKER, CHARLES R	MURFREESBORO	NC	27855
UPCHURCH, FRANK H	WINSTON-SALEM	NC	27106
WALLACE, JERRY	CARY	NC	27511
WHITAKER, BRUCE E	BUIES CREEK	NC	27506
WILLIAMS, CRAVEN E	MURFREESBORO	NC	27855
WILSON, RICHARD F	SHELBY	NC	28150
WOOD, FRANK B	BOILING SPRINGS	NC	28017
WOOD, RAYMOND L	WINSTON-SALEM	NC	27109
WOOD, RAYMOND L	WINSTON-SALEM	NC	27109
WOODSON, WALTER B	WINGATE	NC	28174
DAVIS, GLENN	3430 STIMPSON DRIVE	NC	27040
DOUGHERTY, TEO	1712 WINSLOW LANE	NC	27103
FERRALL, W LYMAN	CHAPEL HILL	NC	27514
FLEMING, JACK	118 COLLINS DRIVE	NC	28801
GENTRY, ZACK	240 PEARSON DRIVE	NC	28801
GAY, ALONZO	515 MILLER STREET	NC	27103
GIBBS, HARRY A ANN	WINGATE	NC	27594
GIBBS, HARRY A ANN	5031E 7100 DEAN PLACE	NC	27103
GODDARD, ROBBY RAY	WINSTON-SALEM	NC	27103
GOODMAN, SWAN O	2428 WALKWOOD AVE	NC	26462
HASTON, OICK	ROUTE 3 BOX 54	NC	27103
HESTER, GERALD N	1531 ABBEY COURT	NC	27103
HOBBS, J DENEY	3060 BROOKHILL DRIVE	NC	27107
HOFFMAN, STEVE	4650 OUFFER COURT	NC	27040
HOYLE, JACKSON S	CHARLOTTE	NC	28212
JACKSON, RONALD O	701 WESTVIEW DRIVE	NC	27103
KENDRICK, BRYANT S	WINSTON-SALEM	NC	27536
KNIGHT, CALVIN S	ROUTE 1 BOX 205	NC	27106
LABRE, JIMMIE H	1444 OLD TOWN RD	NC	27669
LABRE, JIMMIE H	500 BOX 336000 OR	NC	27669
LABRE, JIMMIE H	583 BOX 32290	NC	26607
MORAN, PHILIP A	ROUTE 2 BOX 48	NC	28501
MORAN, PHILLIP R	251 KENN-MYER CIRCLE	NC	27360
MORROW, ROBERT W	ROUTE 2 BOX 48	NC	28501
NEILL, MEREDETH	30-0 HILTON PLACE	NC	27409
NICHOLS, CRIS5	AROMORE TERRACE APTS	NC	27103
O'NEAL, TOM	1410 WORCASTER PLACE	NC	28211
OSMENT, LUTHER	22 COHAN ST	NC	28779
RICHARDSON, RON	21 MONTLIEU AVENUE	NC	27360
RIMMER JR, COLEMAN H	P O BOX 338	NC	27360
SAMYER, LARRY	301 KESLER DRIVE	NC	27360
SPENCER, STEVE	3421 OLD VINEYARD RD/C-20	NC	27103
TERRELL, CHARLES L	1202 FERRIS ROAD	NC	27103
TERRELL, CHARLES L	1202 FERRIS ROAD	NC	27103
TILGEMAN, WARREN	1504 HYMAN ROAD	NC	28501
WALLACE, H WAC	1216 PEACE HAVEN ROAD	NC	27012
WILSON, CARTER EUGENE	P O BOX 338	NC	27360
WILSON, CHARLES F	519 SOUTH HAMTHORNE ROAD	NC	27103
YOUNG, SAMMY	ROUTE 8 BOX 21	NC	27320

NAME	ADDRESS	CITY	STATE	ZIP
BARKER, KEN	ROUTE 13/ARNOLD ROAD	LEXINGTON	NC	27292
BLACKWELL, MICHAEL C	P O BOX 338	THOMASVILLE	NC	27360
BOWMAN III, GEORGE W	3652 WINING CREEK WAY	WINSTON-SALEM	NC	27106
BRETT, WESLEY	139 CHARLESTOWN CIRCLE	WINSTON-SALEM	NC	27103
BREWINGTON, HARVEY	PENROKE	NC	28372	
BRIGHT, MAURICE	P O BOX 536	WINSTON-SALEM	NC	27104
BURTON, ALVIN F	1011 KENDALE DRIVE	JACKSONVILLE	NC	28540
BYRD, ROBERT O	315 WHITE OAK STREET	ASHEBORO	NC	27203
BYRD, ROBERT O	928 RIDGEWAY CIRCLE	JACKSONVILLE	NC	27203
COLLINS, BURNIE	412 BRENTWOOD AVE	THOMASVILLE	NC	27360
CROUCH JR, WILLIAM H	P O BOX 338	RALEIGH	NC	27609
CUMBER, DWIGHT W	6685 FALLS OF THE NEUSE	RALEIGH	NC	27609
CAMP, JOYCE	P O BOX 172	CONCORD	NC	28025
COOK, MARSHA EICHENBERG	610 S COLLEGE RD	WILMINGTON	NC	28401
DAVISON-P/T, ROBIN LYNN	P O BOX 798	GRAMINGHAM	NC	27253
ELMORE, ROBERT GRAY	1175 WYKE ROAD	SHELBY	NC	28150
GARRETT, DENNIS	1607 RANKIN STREET	GASTONIA	NC	28052
GARRIEL, PAT	2600 NEW BERN AVE	RALEIGH	NC	27610
HUTCHINSON, GERRY	1211 CHANEY AVE	JACKSONVILLE	NC	28540
LARISCY-P/T, LINDA	ROUTE 3 BOX 112	DAYTON	NC	27380
LOPITIS, RONALD WILSON	P O BOX 236	FAYETTEVILLE	NC	28302

Christian Social Ministries

N.C. Social Services Staff

NAME	ADDRESS	CITY	STATE	ZIP
KENDRICK, BRYANT	P. O. BOX 1015/NC BPT HOSP	WINSTON-SALEM	NC	27103
KING, RONALD F	ONSLOW HOSP/P. O. BOX 1358	JACKSONVILLE	NC	28540
KING, WAYNE C	5602 LOCKHEART CR	FAYETTEVILLE	NC	28303
KNEECE, BRENDA	OXFORD DRPHANAGE	OXFORD	NC	27565
MARSHALL, LCDR CLAUDE	438 NELSON DRIVE	JACKSONVILLE	NC	28540
MARTIN, WILLIAM D	BROUGHTON HOSP/BOX 124	MORGANTON	NC	28655
MAUNEY, J. L.	ROUTE 3 BOX 172A	WEST JEFFERSON	NC	28694
MCCAY, RICHARD W	90X 1015/BAPTIST HOSPITAL	WINSTON-SALEM	NC	27601
MCCLELL, J. CHARLES	1236 BERRYSHIRE DR/MS. OR	WILKINSON	NC	27689
MCCLELL, J. CHARLES	1 COLLETT FLD ST/STEE7/F8C	PINEHURST	NC	28374
MERRIFIELD, WILLIAM	105 F. LUZON	FORT BRAGG	NC	28307
HILLER, BILL	P. O. BOX 6	MCADENVILLE	NC	28101
MINGS, DONALD	P. O. BOX 101	SPARTA	NC	28675
MINTON, DEAN L	407 O STREET	NORTH WILKESBORO	NC	28659
MITCHELL, SR., NORMAN E.	P.O., 80X 4D435	FAYETTEVILLE	NC	28309
MOODY, DDN	401 W SYCAMORE ST/SHRF OF	GREENSBORO	NC	27402
MOORE, THOMAS	P. O. BOX 1222	80DNE	NC	28607
MORRIS, DAVID	1013 UNDR ROAD	GASTONIA	NC	28052
MORTON, DAVID	P. O. BOX 215	MAURY	NC	28554
MULLEN, PAUL H	FORSYTH MEM/3333 SILAS CR	WINSTON-SALEM	NC	27602
MULLIS, DAVID E	215 NOTTINGHAM ROAD	JACKSONVILLE	NC	28542
NEHOUSE, ED	200 3425 W. LINDEN DRIVE	CHARLOTTE	NC	28204
NEAL, JR. HOWARD H	106 E. LUZON	FT BRAGG	NC	28307
OWENS, CHARLES	3140 CUTCHIN DRIVE	CHARLOTTE	NC	28210
PAGE, KAREN	ROUTE 8 BOX 1025	ASHEVILLE	NC	28806
PENLEY, KAREN	CTRL PRSN/1300 WSTRN BLVD	RALEIGH	NC	27606
PIKE, LUTHER M	80X 1025	ASHEVILLE	NC	28806
POOLE, A JOE	STHESTRN GNL HSP/BOX 1408	LUMBERTON	NC	28358
PRIDGEN (LTC), LAMAR B	DIVISION STAFF OFFICE	FORT BRAGG	NC	28307
PUGH, KENT	425D CAMP BUTNER ROAD	MCLEANSVILLE	NC	27301
PULLEY, JAMES	104 GREEN STREET	KNIGHTDALE	NC	27545
QUAKENBUSH, AUBREY T	VA HOSPITAL/SDB FULTON ST	OURHAM	NC	27704
RATLIFF, DAVID	P. O. BOX 486	WILMINGTON	NC	28402
REDFERN, R JEFFREY	3513 DDNNA RD.	RALEIGH	NC	27609
REESE (CPT), CHARLES D	ASST QUARTY CR/DV MEM CH	FT BRAGG	NC	28307
RICHARDS, GERALD	600 2612N	FOUR BRAGG	NC	28842
ROBERTS, EUGENE E WAYNE	3000 PLTENT SUPPORT TWR	CHARPEL HILL	NC	27514
ROBERTSON, ARNIE	3393 SILAS CREEK PKWY	WINSTON-SALEM	NC	27103
SANS, JAMES	54 YOW DRIVE/VA HOSPITAL	SWANANNOA	NC	28778
SANDERS, WALTER	4400 DRIFTHOOD DRIVE	RALEIGH	NC	27606
SANDIFER (CPT), DAVID H	STAFF CHAP/HOPE CHAPEL	FORT BRAGG	NC	28307
SCRUGGS, ROBERT L	143 SISLER	WINSTON-SALEM	NC	27103
SHELDON, DAVID K	2946 H STREET/MARKS ROAD	WINSTON-SALEM	NC	27103
SHIRLEY, FRANK	P. O. BOX 2839	ASHEVILLE	NC	28802
SMITH, LEE	3017 RAMSEY ST	FAYETTEVILLE	NC	28301
STANLEY, LYNN M	LULA CNRRD HDOTS HOSP	YADKINVILLE	NC	28711
SUTHERLAND, LTC JACK E	STAR ROUTE 80X 170	BLACK MOUNTAIN	NC	28711
TAYLOR, WILLIAM B	PO DRAWER 5044/DEPT CORR	GREENVILLE	NC	27638
THORBERRY JR., ROY V	1307 WOODGREEN DRIVE	GREENSBORO	NC	27408
TRAVIS (LTC), BRANON K	1307 WOODGREEN DRIVE	GREENSBORO	NC	27408
TRAVIS (LTC), BRANON K	3501 W. ASH OY WOC CHAPEL	RALEIGH	NC	27611
WAGNER, RAYMOND J	ROUTE 3 BOX 170-A	SILER CITY	NC	27344
WAVEFELDO, JANICE	501 NORTH ELM AVENUE	GREENSBORO	NC	27402
WALKER, HARRY S	102 ANNE STREET	RUTHERFORDTON	NC	28130
WALKER, R A L	831 W MORGAN ST/CHAP SPRV	RALEIGH	NC	27603
WALL, VERNON	1102 RIVERA DRIVE	WILSON	NC	27893
WALLACE, HAROLO MAC	80X 1015/NC BPT HOSPITAL	WINSTON-SALEM	NC	27103
WATTERSON, JOSEPH V	ROUTE 2 BOX 22	BRADAWAY	NC	27505
WEAVER, T CRAIG	CH SCH PSTR CR/209 S KGS	CHARLOTTE	NC	28204
WHITAKER, DENNIS	825 EAST FOURTH STREET	CHARLOTTE	NC	28204
WHITMORE, MARSHALL	1000 EAST 7TH STREET	ROANOK RAPIDS	NC	28780
WHITWIRE, THOMAS Q	S201 HAMPTON RD	FAYETTEVILLE	NC	28301
WILLIAMS, DEYO J	117-C NORTH RIDGE DR	ASHEVILLE	NC	28804
WILSON, CHARLES F	80X 907/BAPTIST HOSPITAL	WINSTON-SALEM	NC	27601
WOLFE, THOMAS	MENTAL HEALTH CENTER	NEW BERN	NC	28560

Evangelists

Other Ordained Ministers

NAME	ADDRESS	CITY	STATE	ZIP	BAKER, HOMER	187 4TH AVENUE WEST	HENDERSONVILLE	NC	28739
ABARNO, ROBERT	1901 HILLWALDE ROAD	DURHAM	NC	27705	BAKER, JERRY	2163 WOOD GLEN LANE	MARIETTA	GA	30067
ABEE, RALPH	ROUTE 1 BOX 339	CORNELLY SPRINGS	NC	28612	BALENTINE, BILL	603 TWELTH AVENUE NE	HENDERSONVILLE	NC	28601
ABERNATHY, FRANK	RDNTE 3 BOX 284-A	BLACK MOUNTAIN	NC	28711	BALL, WELDON	515 FEMMICK COURT	HENDERSONVILLE	NC	28739
ABERNETHY, C L	226 SILVERLAKE DRIVE	VALE	NC	28168	BALLARD, LUTWYN	ROUTE 2	CANDLER	NC	28715
ADAMS, DEAN	107 PINE LAKE DRIVE	BURLINGTON	NC	27215	BANKS, RALPH	6112 NEW ROAD STREET C-12	WARTONVILLE	NC	28797
ADAMS, RYDALL	ROUTE 1 BOX 436	NORTH WILKESBORO	NC	28659	BARE, MADE	ROUTE 2 BOX 245	HORSE SHOES	NC	28752
ADAMS, RYDALL	ROUTE 8 BOX 436	MORGANTON	NC	28653	BARFOOT, PAUL	ROUTE 4 BOX 210	LANSING	NC	28643
ADAMS, RYDALL	1405 NORTH DRIVE	COLUMBORO	NC	27530	BARFOOT, ROBERT	ROUTE 4 BOX 210	CLINTON	NC	28328
ADCOX, THOMAS	712 OAK STREET	HENDERSONVILLE	NC	28753	BARFIELD, FRED	ROUTE 2	CHAUBOURN	NC	28431
ALEMINE, J F	ROUTE 2 BOX 833	FOREST CITY	NC	28034	BARNEK, ROBERT	ROUTE 1 BOX 262	MURPHY	NC	28906
ALEXANDER, ARVIL	107 PINE STREET	JONESVILLE	NC	28142	BARNES, CLAY	103 DANA DRIVE	SALISBURY	NC	28144
ALEXANDER, ALFRED J	1019 KEARNE AVENUE	JONESVILLE	NC	28642	BARNES, THURSTON	ROUTE 1 BOX 126	BOMBER	NC	28606
ALLEN, JAMES E	SDS CARRIAGE LANE	CARY	NC	27511	BARNES, WALTER	4021 LINDSEY	GREENSBORO	NC	27407
ALLEN, JOHN E	ROUTE 2 BOX 250-A	BURHAM	NC	28426	BARRINGER, J A E	ROUTE 1 BOX 311-A	HEMLOCK	NC	27536
ALLEN, LESLEY	ROUTE 1 BOX 1098	SMITHFIELD	NC	27577	BASS, PAM	1212 PEGRAM STREET	CHARLOTTE	NC	28205
ALLEN, PULL	ROUTE 1 BOX 1098	GROVER HILL	NC	28073	BASS, R F	ROUTE 1	SHAMSBORO	NC	28584
ALLEN, T HARAD	112 1/2 CERRA SHIRE ROAD	RALEIGH	NC	27603	BAUCOM, CLYDE	2620 NORTH FALLS DRIVE	RALEIGH	NC	27614
ALLEN, W E	JONWEE HOME	MATTHEWS	NC	28105	BAUCOM, STANCLL	44 MCDOWELL COURT	WAKE FOREST	NC	27587
ALLORED, JAMES	4207 PENNYDALE ROAD	GREENSBORO	NC	27407	BAUGUSS, JAMES	3925 YANCEYVILLE STREET	GREENSBORO	NC	27405
ALMOND, MICHAEL	WILWOOD PARK	NORTH WILKESBORO	NC	28659	BEACH, LEE	ROUTE 3 BOX 298-A	MAIDEN	NC	28658
ALMOND, SR, EDWARD	P O BOX 1146	WEAVERVILLE	NC	28787	BEAL, G C	ROUTE 5 BOX 389	LEXINGTON	NC	27282
AMMONS, ARTHUR	ROUTE 1 BOX 216-A	MARS HILL	NC	28753	BECK, GILMER J	ROUTE 2 BOX 800	STATESVILLE	NC	28677
AMMONS, DEARL	204 EAST COLLEGE STREET	MARSHALL	NC	28711	BECKHAM, WALTER	ROUTE 2 BOX 800	STATESVILLE	NC	28677
ANDERSON, CARLYLE	P O BOX 389	WEAVERVILLE	NC	28779	BECKER, FRANK	121 FRAPPERS RUN DRIVE	CARY	NC	27511
ANDERSON, HAZOUNT	ROUTE 9 BOX 1065	WEAVERVILLE	NC	28779	BEELE, HARVEY	ROUTE 3 BOX 299-E	SHELBY	NC	28150
ANDERSON, HAZOUNT	ROUTE 9 BOX 1065	WEAVERVILLE	NC	28734	BELL, NORMAN S	ROUTE 3 BOX 299-E	NEWPORT	NC	28570
ANGEL, L E	189 WALTARNEY ROAD	LENDIR	NC	28645	BELL, RICK	6610 JOHNSDALE ROAD	RALEIGH	NC	27609
ANNAS, MACK	562 NORTH COLLEGE STREET	WAKE FOREST	NC	27587	BELL, ROGER	ROUTE 1	JULIAN	NC	27283
ANNAS, PHILLIP	P O BOX 504	MAGS HEAD	NC	27959	BELL, W REX	ROUTE 7	STATESVILLE	NC	28677
ANSELL, GEORGE	210 DALEWOOD STREET	KANNAPOLIS	NC	28081	BENFIELD, KNOLAN	507 LENDIR STREET	MORGANTON	NC	28655
ARCHER, AVA	109 F R STREET	KANNAPOLIS	NC	28144	BENFIELD, PAUL	608 EAST MAIN STREET	CHEERYVILLE	NC	28051
ARCHER, LEWIS	ROUTE 8 BOX 404	KANNAPOLIS	NC	28081	BENNETT, RICHARD	14111 YORK DRIVE	DURHAM	NC	27703
ARGD, LLOYD	109 F R STREET	KANNAPOLIS	NC	28081	BENSON, RICHARD	202 LAUREL DRIVE	WILMINGTON	NC	28401
ARNOLD, ERNEST	P O BOX 71515	BOILING SPRINGS	NC	28017	BERRY, BENJAMIN E	320 WHITE OAK DRIVE	ROXBORO	NC	27573
ASHBY, GUY	103 WOODRIDGE CIRCLE	WAKE FOREST	NC	27623	BESHEARS, LATT	ROUTE 1/GREENHARIR	MILLERS CREEK	NC	28651
ASHBY, GUY	103 BIRNCHARD AVENUE	WAKE FOREST	NC	27526	BETTINI, G MILTON	C/O P O BOX 4	NEWTON	NC	28658
AUSTIN, JIMMY	ROUTE 2 BOX 191	TYLORSVILLE	NC	28681	BIDDLE, KENNETH	P O BOX 395	CHEEREE	NC	28719
AUSTIN, BILL	ROUTE 1	TYLORSVILLE	NC	28779	BIGGERS, JOHN	1819 WEST B STREET	BUTNER	NC	27509
AUSTIN, CLARENCE	ROUTE 3	BLDING ROCK	NC	28605	BIGGERS, JOHN	1819 WEST B STREET	BUTNER	NC	27509
AUSTIN, DAVIO	4205 BELL DRCHARD ROAD	GREENSBORO	NC	27405	BILES, TONY	P O BOX 311	CONCORD	NC	28025
BADENHOP, GLENN	ROUTE 1/GREEN COVE ROAD	BRASSBORO	NC	28902	BINKLEY, OLIV R	214 PARK VIEW ORTIVE	WAKE FOREST	NC	27597
BADGER, HERBERT	ROUTE 6 SURFSIDE DRIVE	MOORESVILLE	NC	28115	BISHOP, AL	P O BOX 205	WAKE FOREST	NC	27812
BAGWELL, JACK	ROUTE 1	MASTONIA	NC	28634	BISHOP, CLARENCE	ROUTE 2 BOX 40	VIRGINIA	VA	24598
BALDWIN, CLINTON	ROUTE 1	MASTONIA	NC	28634	BISHOP, J E	ROUTE 2 BOX 40	SHELBY	NC	28150
BAILEY, M L	219 FAIRFIELD COURT	LINCOLNTON	NC	28092	BLACK, JOE	ROUTE 1 BOX 57	SYVA	NC	28879
BAILEY, VIRGIL	603 LINCOLN STREET	SHELBY	NC	28150	BLACK, MARSHALL	ROUTE 1 BOX 57	CROUSE	NC	28033

BLACKBURN, JOE	1100 LYNN DRIVE	NC 28034	OALKIN	BRACK, M. J.	ROUTE 3 BOX 286	NC 28734	FRANKLIN
BLACKBURN, ROBERT	ROUTE 2	28821	ELKIN	BRACK 2	1110 FALLSTON ROAD	NC 28150	SHELBEE FOREST
BLACKBURN, JAMES H	ROUTE 1 BOX 589	NC 27043	PINNACLE	BRACK 2	PAULLENCE	NC 24357	FOREST
BLANK, JAMES	315 SOUTH WINGATE STREET	NC 27487	WAKE FOREST	BRACK 2	GALTON	NC 28776	PEMERROKE
BLANKENSHIP, FORREST	P O BOX 392	NC 27712	OURHAM	BROOKS, FRANK	MACKTOWN ROAD	NC 28712	WAKE FOREST
BLANTON, C O	ROUTE 3 BOX 482-A	NC 28779	SULLY	BROOKS, J C	230 SOUTH MAIN STREET	NC 27587	WAKE FOREST
BLANTON, GLENN	ROUTE 2 BOX 28	NC 28462	SULLY	BROOKS, NATHAN	SPRINGMOOR RETIREMENT CTR	NC 28110	RALEIGH
BLANTON, HARVEY	ROUTE 1	NC 28779	ROSE HILL	BROOKS, GEORGE	217 BIVENS ROAD	NC 27263	MONROE
BLANTON, RAYMOND	106 SUNNYSIDE AVENUE	NC 28043	FOREST CITY	BROWN, CLINTON	ROUTE 4 BOX 1258	NC 28763	HIGH POINT
BLIVING, WOHNY	1401 NORTH MAIN STREET	NC 28786	WAINESVILLE	BROWN, OVAIO	714 EAST TABOR ROAD	NC 27932	EDEMTON
BLIVING, WAYNE	1008 NORTH MAIN STREET	NC 28831	JEFFERSON	BROWN, EDDIE B	ROUTE 2 BOX 35	NC 28040	ELLENBORO
BLONORTH, DON	ROUTE 1 BOX 251	NC 28859	GRASSY CREEK	BROWN, HAROLD	P O BOX 342	NC 28957	PALMER SPRINGS
BORBITT, CLARENCE	3602 COLTSGATE DRIVE	NC 27410	NORTH WILKESBORO	BROWN, R H	114 HYATT STREET	NC 28786	HAZELWOOD
BORBITT, OVAIO	ROUTE 14 BOX 535	NC 28677	STATESVILLE	BROWN, ROBERT	ROUTE 3 BOX 391	NC 27263	HIGH POINT
BOLAND, CLARENCE	2900 REYNOLDS PARK ROAD	NC 27107	WINSTON-SALEM	BROWN, VIVIAN	202 FLORAL DRIVE	NC 26843	CRANFERRY
BONEY, TERRY	7817 NETHERLAND DRIVE	NC 27606	RALEIGH	BROWN, W HERBERT	S46 PISGAH CIRCLE	NC 27284	KERNERSVILLE
BOOKOUT, L E	3607 KOLTY COURT	NC 28405	WILMINGTON	BROWN, WILLARD A	ROUTE 2 BOX 102-A	NC 28756	SELMA
BOOTH, WALTER A	ROUTE 6 BOX 239-H	NC 28092	WILMINGTON	BRYAN, WILLIAM M	ROUTE 4 BOX 486	NC 28607	BOONE
BOULDIN, JAMES C	805 EAST MAIN STREET #29	NC 28043	BEAUMONT	BRYANT, AMBROSE	ROUTE 13	NC 28754	MARS HILL
BOUSHARD, AMAR	ROUTE 4	NC 27344	SILER CITY	BRYANT, HANSEL	ROUTE 1 BOX 126	NC 28645	LENOIR
BOVEN, CLAUD	268 WYOMING DRIVE	NC 27054	WAXTON	BRYANT, JOHN	ROUTE 1 BOX 176	NC 28012	CONNELLY SPRINGS
BOVEN, OAVIS	60 LYNAWAY NORTH	NC 27403	GREENSBORO	BRYANT, JOHNN	ROUTE 1 BOX 176	NC 28377	REO SPRINGS
BOVEN, KENNETH	205 OUBLIN ROAD	NC 27609	PALESHO	BUCHANAN, BARTON	11705 DURANT ROAD	NC 28659	NORTH WILKESBORO
BOVEN, KENNETH	ROUTE 5 BOX 101-AA	NC 28043	FOREST CITY	BUCKNER, JOHN W	103 NORTH CHATHAM AVENUE	NC 27614	RALEIGH
BOVEN, KENNETH	ROUTE 5 BOX 101-B	NC 28043	FOREST CITY	BULLARD, GORDEL	103 NORTH CHATHAM AVENUE	NC 27344	SILER CITY
BOVEN, KENNETH	ROUTE 5 BOX 101-C	NC 28043	FOREST CITY	BULLARD, GORDEL	ROUTE 2 BOX 163-A	NC 28384	MAXTON
BOVEN, MIKE	BRAMBLE GATE DRIVE	NC 27409	GREENSBORO	BULLOCK, JAMES	ROUTE 2 BOX 163-B	NC 27933	GREENSBORO
BRACKETT, A	ROUTE 3	NC 28090	LAUNDALE	BUNGARDNER, HOMER	118 BERKSHIRE STREET	NC 28308	WAXTON
BRADBURN, VIRGIL	321 HIGHWAY 10	NC 28752	MARION	BURCE, WADE	ROUTE 11 BOX 175-E	NC 28787	FAYETTEVILLE
BRADLEY, RALPH	32 ELIZABETH AVENUE SE	NC 28601	HICKORY	BURCHETTE, GEORGE	7 OAKLAND STREET	NC 28787	FAYETTEVILLE
BRADLEY, RANDY	ROUTE 2	NC 28789	WHITTIER	BURCHETTE, W B	ROUTE 3 BOX 246	NC 28694	NEAVEVILLE
BRADLEY, SILLAS	440 JUOSON DRIVE	NC 28787	WAKE FOREST	BURGESS, GRACY	P O BOX 828	NC 28621	ELKIN
BRADSHAM, MICHAEL	113 KIMBALL STREET	NC 28081	KANNAPOLIS	BURKETT, G C	617 BEE TREE ROAD	NC 28640	JEFFERSON
BRADSHAM, KEN	700 ARBOR ROAD	NC 28782	WINSTON-SALEM	BURLESON, WARREN	ROUTE 1 BOX 14	NC 28778	SWANNANO
BRAGE, STACY	1210 CYPRESS DRIVE	NC 28403	WILMINGTON	BURRIS SR, PRESTON M	ROUTE 2	NC 28133	PEACHLAND
BRANCH, JAMES E	211 COUNTRYSIDE DRIVE	NC 28043	FOREST CITY	BURRIS, JACK	ROUTE 1 BOX 428	NC 28001	ALBEMARLE
BRASHER, LEANNE	9004 FALKIR PLACE	NC 27604	WALEN	BURTON, CRACK	ROUTE 4 BOX 1106	NC 27263	HIGH POINT
BREEDLOVE, PAUL	ROUTE 3 BOX 35-P	NC 28713	BRASSON CITY	BUTTERS, A F	315 WHITE OAK STREET	NC 28540	JACKSONVILLE
BREVARO, DARIUS	ROUTE 3	NC 28732	FLETCHER	BYER, ROBERT A	1015 PEACE HAVEN ROAD	NC 27104	WINSTON-SALEM
BREWER, DALE	ROUTE 1	NC 28694	WEST JEFFERSON	BYRD, J CARL	634 S SOUTH STREET	NC 28639	WINSTON-SALEM
BRIDGERS, LEO	2905 MONROE STREET	NC 28694	OURHAM	BYRD, R O	P O BOX 27	NC 28684	TOOD AINY
BRIDGES, JOHNNY	ROUTE 2 BOX 167	NC 27707	OURHAM	BYRD, RICHARD	ROUTE 6	NC 28659	TOOD AINY
BRIDGES, ODELL	ROUTE 1	NC 28040	ELLENBORO	BYRD, VON	1280 ELK SPUR STREET EXT	NC 28621	NORTH WILKESBORO
BRIGHT, PAUL	1506 SPINDALE STREET	NC 28040	ELLENBORO	CABLE, GROVER	ROUTE 2	NC 28779	ELKIN
BRIKLEY, R O	308 ANN STREET	NC 28160	KANNAPOLIS	CABLE, CHARLES	C/O ROCKY HILL BAPTIST CH	NC 28718	CEAR MOUNTAIN
BRIKLEY, VAN	200 CRESTVIEW DRIVE	NC 28081	KANNAPOLIS	CAHOW, CLARK	1106 WATTS STREET	NC 27701	OURHAM
BRISSON, NORMAN	203 ANN STREET	NC 27360	THOMASVILLE	CAIN, L W	809 OLD CAROLEEN ROAD	NC 28043	FOREST CITY
BRITTI, ALLEN	6421 KING LAWRENCE ROAD	NC 28081	KANNAPOLIS	CAIN, WILLIAM	ROUTE 3 BOX 111	NC 27028	MOCKSVILLE
BRITTI, ALLEN	408 LYNAWAY DRIVE	NC 27607	RALEIGH	CALDWELL, WAYNE	C/O J SCOTT'S CREEK PLACE	NC 28779	SULLY
BROCK, KENNETH	ROUTE 4 BOX 111	NC 27104	WINSTON-SALEM	CALHOUN, O A	ROUTE 1	NC 27312	STATESVILLE
		NC 28043	FOREST CITY	CAMPBELL, CARL	237 EAST HOWARD STREET	NC 28676	TYRON

CREAMER, BOYCE	2002 WEST CLUB BLVD	DURHAM	NC	27705	DIAL, JAMES	ROUTE 2 BOX 211	PEMBROKE	NC	28372
CREASY, FREDERICK K	3603 MAVERICK STREET	WINSTON-SALEM	NC	27106	DICKSON, JOHN	128 ROTUNDE AVENUE	WINDERSONVILLE	NC	28739
CREECH, EDDIE LEE	ROUTE 1 BOX 196-A	BAILEY	NC	27807	DIGH, JULIUS	1304 SANDY RIDGE ROAD W	DURHAM	NC	28710
CRISP, PEARL	1603 LAMAR AVENUE	GASTONIA	NC	28038	DILLANEY, ERWIN	3804 RIVERMONT ROAD	DURHAM	NC	28706
CROOK, RAYMOND	ROUTE 4 BOX 341-1 RINGS RD	FOREST CITY	NC	28033	DILLON, BONNY	186 CORAL AVENUE #2	LOUISVILLE	NC	40266
CROOK, ROGER H	1018 ASKHAM DRIVE	CARY	NC	27511	DIOMETTE, CHARLES	ROUTE 1	HAYS	NC	28635
CROSSLEY, RONALD	P D BOX 544	LAURINBURG	NC	28352	DOCKINS, RANDALL	7535 MARINER COVE DRIVE	HUNTERSVILLE	NC	28078
CROSSLEY, PAUL	201 EASTSIDE BLVD	NEWTON	NC	28658	DOUGENS, CLARENCE		BURHAM	NC	28425
CROUCH, ALLEN	P D BOX 221	WILLIAMSTON	NC	27892	DOROTHY JR, S T	2330 STROLLER AVENUE	DURHAM	NC	27705
CROUCH, PERRY	2627 DANBURY STREET	CHARLOTTE	NC	28211	DORSEY, JOHN	ROUTE 1	HDT SPRINGS	NC	28743
CROUCH, WILLIAM	321 WEST SECOND STREET	LEXINGTON	NC	27292	DOUTHITT, EARL	ROUTE 1 BOX 506	BRYSAN CITY	NC	28713
CROWDER, BILL	ROUTE 2 BOX 933-A	FOREST CITY	NC	28043	DOMO, GEDAGE	2386 PINE MEADOW DRIVE	KERMESVILLE	NC	27284
CROWDER, DALL	1007 SOUTH MAIN STREET	FUQUAY-VARINA	NC	27526	DOVELL, DWIGHT	ROUTE 2 BOX 310	STATESVILLE	NC	28677
CROWP, HARRY A	1311 BENFIELD AVENUE	NEW BERN	NC	28550	DRAYLE, JOHN	806 WATERS STREET	SHELBY	NC	28150
CRUMP, J ED	ROUTE 3	MORGANTON	NC	28655	DULA, WALTER	ROUTE 5 BOX 218	LENOIR	NC	28744
CRUMP, ZENO	ROUTE 7 BOX 387	NEWTON	NC	28651	DULING, CHARLES	239 WOODLAND CIRCLE	HERTFORD	NC	27944
CULBERTSON, HARRY	11 WOODMILL ROAD	HICKORY	NC	28621	DUNCAN, EARL	249 PEACHTREE STREET	MARION	NC	28472
CULPEPPER, WOODS	ROUTE 3 BOX 105-A	WAKEFELLS	NC	27592	DUNCAN, JAMES	ROUTE 3 BOX 380-A	WALTEVILLE	NC	28852
CUMMINGS, C M	ROUTE 3 BOX 105-A	MAXTON	NC	27597	DUNN, PHILIP	5911 CHAMBERS STREET	FOREST CITY	NC	28043
CUMMINGS, WILTON	ROUTE 1 BOX 446-A	PERBROKE	NC	28354	DUNNING, ALBERT	5911 CHAMBERS STREET	HIGH POINT	NC	27263
CUNNINGHAM, CARL	ROUTE 5	MURPHY	NC	28372	DUNNING, JAMES	ROUTE 3 BOX 280	FRANKLIN	NC	28659
CUNNINGHAM, J F	3212 WESSLEY CHAPEL ROAD	MORDE	NC	28906	DUVALL, GUY	ROUTE 3 BOX 280	FRANKLIN	NC	28734
CURRIN, WILLIAM C	521 STAFFORDSHIRE ROAD	WINSTON-SALEM	NC	28110	DUVALL, GUY	ROUTE 6 BOX 707 #10	MARION	NC	28752
DACUS, EDWIN	614 WEST FIRST STREET	AHOSKIE	NC	27910	EARLY, RONNY	ROUTE 6 BOX 338	WINSTON-SALEM	NC	27106
DANIELS, JEFFIE	ROUTE 14	TAYLORSVILLE	NC	28681	EATON, W E	P O BOX 338	SEAGROVE	NC	28241
DANK, GARLAND	ROUTE 2	STATESVILLE	NC	28677	EDENS, FLETCHER	9808 OLD OOND ROAD	CHARLOTTE	NC	28211
DANKELL, GENE	BEAR CREEK	LOUISBURG	NC	27344	EDINGER, C C		THOMASVILLE	NC	27360
DANKELL, MAX	ROUTE 1	JEFFERSON	NC	27549	EDMONSON, RDN	ROUTE 5 BOX 140	OXFORD	NC	27565
DAVIS, B W	303-A HEALTH CENTER ROAD	SUEW	NC	28640	EDWARDS, EUGENE	186 ELLER COVE ROAD	WEAVERVILLE	NC	27704
DAVIS, CHARLES F	703 HAMRICK STREET	REDSVILLE	NC	28150	EDWARDS, JOHN	3208 EAST GEER STREET	DURHAM	NC	28854
DAVIS, E C	601 LANCASTER DRIVE	STATESVILLE	NC	27320	EDWARDS, ROBERT	300 DOWNEY PLACE	GASTONIA	NC	28054
DAVIS, EARL	640 ALEXANDER STREET	STATESVILLE	NC	28677	EDWARDS, WILLARD	201 LAWYERS ROAD EAST	MONROE	NC	28054
DAVIS, J P	ROUTE 1 BOX 346	HUNTERSVILLE	NC	28078	EGGERS, R C	ROUTE 4	WILKINSON CITY	NC	28761
DAVIS, JOHNNY S	6354 BANDY DRIVE	CHARLOTTE	NC	28215	ELAM, HOWARD A	ROUTE 1	ROXBORO	NC	27953
DAVIS, JOHNNY S	P O BOX 55	IRON STATION	NC	28711	ELDRETH, BEA	80X 132	MILLES CREEK	NC	28641
DAVIS, RAY	ROUTE 1 BOX 435	BLACK MOUNTAIN	NC	28080	ELDRETH, WESLEY	ROUTE 1	JEFFERSON	NC	28641
DAVIS, TROY	C/O 1806 HICKORY BLVD SW	LENDIR	NC	28645	ELLER, BRUCE	ROUTE 1	WARRENSVILLE	NC	28693
DAWKINS, HOWARD	ROUTE 1	ALEXANDER	NC	28701	ELLER, VERNON	ROUTE 1	PURLEAR	NC	28665
DAWSON, DON	123 OXFORD ROAD	GREENVILLE	NC	27834	ELLIOTT, L G	1130 SEMORA ROAD	ROXBORO	NC	27573
DAWSON, ROBERT	119 LINDA LOOP	JACKSONVILLE	NC	28540	ELLIOTT, PATRICK F	8925 O'NEAL ROAD	RALEIGH	NC	27612
DEAN, EDLETT	ROUTE 2	CAROLINA	NC	28621	ELLIOTT, ROBERT O	ROUTE 4 BOX 627	MOORESVILLE	NC	28115
DEAN, ROBERT	ROUTE 2	WAKEFELLS	NC	27582	ELLIOTT, FANCEY O	1206 MAIN STREET	TARBORO	NC	27886
DESE, ROBERT	ROUTE 3 BOX 249	GERTON	NC	28735	ENGLISH, ARCHIE	80X 1593	TRYON	NC	28282
DESE, ROBERT	P O BOX 86	GERTON	NC	28735	ENGLISH, CARROLL	ROUTE 4 BOX 85-A	WAKE FOREST	NC	27587
DESE, ROBERT	304 TIMBERLAKE ROAD	MOUNT HOLLY	NC	28120	EPSON, JAMES H	2012 WARENE AVENUE	BALSAM	NC	28070
DEITZ, EDIE	C/O 1 SCOTT'S CREEK PLACE	REDSVILLE	NC	28779	ERNEST, PAUL	ROUTE 6 BOX 352 G	WOLFEIGH	NC	27612
DEITZ, WAYNE	901 GEORGE STREET	SOUTHPTD	NC	28461	ESTES, LARRY	ROUTE 10 BOX 409	LENDIR	NC	28642
DEWARD, GREG	200 HERRING ROAD	WAKE FOREST	NC	27587	ESTES, T W	4827-C TOMER DRIVE	GREENSBORO	NC	27410
DENNEY, W E	144 MCDOWELL ROAD	CRUMPLER	NC	28617	EVANS, E Y	SOUTH SPRING STREET	HUNTERSVILLE	NC	28081
DENNIS, JOHN	225 MAPLE STREET	ROCKINGHAM	NC	28379	EVANS, ED	501 SPRING GARDEN STREET	KANNAFOLLS	NC	28081
DENNY, GILMER	ROUTE 1 BOX 165	PILOT MOUNTAIN	NC	27041	EVANS, LAURY	ROUTE 3 BOX 726	SHALLOTTE	NC	28459
DENTON, DONALD	ROUTE 4 BOX 154	GRANITE FALLS	NC	28630	EVERETT JR, SAM	P O BOX 207	MT GILEAD	NC	27306
DEVINEY, RAY	P O BOX 602	FOREST CITY	NC	28043	EVERETTE, JAMES	ROUTE 12 BOX 85-W/APT 7-8	MORGANTON	NC	28655

NEUNSWANER, KENNETH	95 DAVIDSON ROAD	NC 28778	SHANNANO	PARKER, WINFORD	ROUTE 4 BOX 320	JACKSONVILLE	NC 28655
NEVILLE, TOM	ROUTE 1 BOX 401 DRIVE	NC 28675	SALEIGH	PARKER, WENDALL	1407 CREEL STREET LOT 9	MORGANTON	FL 32440
NEWBORN, WALTER	3509 REDBUD LANE	NC 27604	WHITE PLAINS	PARRIS, ROBERT	1001 WILLOWS AVENUE	JAYLA	NC 52739
NEWMAN, S I C	P O BOX 62	NC 27031	FAYETTEVILLE	PARRISH, GILMER	ROUTE 5 BOX 519	ROTHERFORDTON	NC 28138
NEWMORE, RONNIE	1617 CLINTON ROAD	NC 28301	SOUTHERN PINES	PASCHAL, GRAHAM	ROUTE 2	FLEETWOOD	NC 28626
NICKENS, PAUL	385 NORTH MAY STREET	NC 28387	WILMINGTON PINES	PATTERSON, ROBERT	1410 NEW FAGEE ROAD	EDEM	NC 27288
NIX, PAUL	104 PECAN AVENUE	NC 28403	HENDERSOINVILLE	PATTERSON, O W	217 PARK ROAD	MT HOLLY	NC 28120
NOBLE, WILLIAM	NIX, RALPH	NC 28210	CHARLOTTE	PAYNE, JAMES	ROUTE 5 BOX 698	SWANSBORO	NC 28584
NOBLE, HARRY	5409 QUEEN ANNE ROAD	NC 28400	WILMINGTON	PAYNE, MAKE	ROUTE 1	BOOMER	NC 28606
NORMAN, ALAN	ROUTE 3 BOX 294	NC 28651	ELKIN	PEARSON, CHARLES	P O BOX 277	ROBBINSVILLE	NC 28771
NORMAN, GRADY	11 OLLIARO TOMR ROAD	NC 27079	STVA	PENLEY, LARRY	ROUTE 8 BOX 842	HICKORY	NC 28601
NORMAN, LUCRETIA WALTERS	650 BETH AVENUE	NC 27079	WINSTON-SALEM	PENNEY, FRED	318 WEST 22ND STREET	KANNAPOLIS	NC 28081
NORMAN, WARREN	WAXMINVILLE	NC 27056	GASTONIA	PENNING, J EARL	97 MCCOYELL AVENUE	WAKE FOREST	NC 27587
NORMAN, WYATT	2404 TWIN AVENUE	NC 28032	GASTONIA	PERKINS, CLAY	3400 WILKINSON STREET	WINSTON-SALEM	NC 27107
NOVEL, THOMAS	1840 WILSHIRE AVENUE	NC 27608	FAIRMONT	PERKINS, NED	4001 WILKINSON ROAD	HUGSON TON	NC 28635
NYE, R J	ROUTE 2	NC 28340	HENDERSOINVILLE	PERRON, JR STEPHEN	ROUTE 1 BOX 69-A	PITTSBORO	NC 27325
O'BRIEN, RHENA	2164 FACULTY DRIVE	NC 27536	HENDERSOINVILLE	PERRY, JR EVERETTE	BURMA ROAD	MARRION	NC 28752
O'FLAHERTY, JAMES C	P O BOX 201	NC 27106	WINSTON-SALEM	PERRY, CHARLES	3032 AUDREY DRIVE	RALEIGH	NC 27609
O'NEAL, SAM H	GENERAL DELIVERY	NC 27916	AYLETT	PERRY, JAMES N	1418 EBERT STREET	GASTONIA	NC 28052
O'NEAL, WILLIAM	1304 SHANNON DRIVE	NC 28170	MADESSORO	PETTIGREW, GEORGE	1009 THOREAU DRIVE	WINSTON-SALEM	NC 27609
O'QUINN, JESSE	605 BROOKWOOD LANE	NC 27530	WINSTON-SALEM	PETTY, W E	P O BOX 247	MORAVIAN FALLS	NC 28654
O'TUEL, JIMMY	2300 FACULTY DR/ APT 204-B	NC 28955	MORGANTON	PHILLIPS, JACK	3524 APACHE DRIVE	RALEIGH	NC 27609
OLAYOBE, JULIUS	ROUTE 5 BOX 390	NC 28955	MORGANTON	PHILLIPS, L JERVAIS	ROUTE 6 BOX 738	HILLSBOROUGH	NC 27278
OLLIS, DORIS	ROUTE 2 BOX 301	NC 28640	REYSER CITY	PHILLIPS, ROBERT	ROUTE 6 BOX 351	WILKESBORO	NC 28697
ORA, DEANER	ROUTE 4	NC 28650	NORTH WILKESBORO	PHILLIPS, MADE	4903 WILTOP ROAD	GREENSBORO	NC 27239
OSBORN, GUILBERT	1104 KANUGA ROAD	NC 28279	HENDERSOINVILLE	PIERCE, GILBERT	ROUTE 3 BOX 566-A	SALLSBURY	NC 28144
OSTEEN, CALLED	1739 AMHERST PLACE	NC 28204	CHARLOTTE	PINNIX, L C	41 MAAS STREET	FORT BRAGG	NC 28307
OSWALT, R B	ROUTE 1 SEE OFF ROAD	NC 28712	BREVARD	PINSON, JERRY	ROUTE 4	HENDERSON	NC 27536
OWEN, ROBERT	ROUTE 1 BOX 1300	NC 28012	BELMONT	PITMAN, LEE	ROUTE 4	TARBORO	NC 27886
OWENBY, TOMMY	P O BOX 2066	NC 28053	GASTONIA	PITT, BILLY	511 CHESTNUT STREET	NEW BERN	NC 27866
OWENS, JR, M O	332-A SOUTH FRANKLIN ST	NC 27587	FRANKLIN	PITTMAN, C R	1702 SPENCER AVENUE	PIKEVILLE	NC 27083
OWENS, CHARLES	ROUTE 9 BOX 266	NC 28734	SHELBY	PITTMAN, HARVEY	ROUTE 2 BOX 429	MOCKVILLE	NC 27028
OWENS, YVONNE	ROUTE 2	NC 28756	MILL SPRING	PITTMAN, JUDD	403 ELMER STREET	MARION	NC 28752
OWENSBY, HENRY	535 PETRO STREET	NC 28756	GASTONIA	PLEMMONS, J O	403 CABARRUS AVENUE WEST	CONCORD	NC 28025
OWENSBY, STONEY	PACIFIC RIVER	NC 28054	WASHINGTON	PLYMER, ARTHUR	4401 CHUCKWOOD DRIVE	CHARLOTTE	NC 28212
PAUL, RICHARD	THURBING APTS #33	NC 27849	WASHINGTON	PLYMER, CARL	ROUTE 7 BOX 438	STATESVILLE	NC 28677
PAGE, ALLEN F	ROUTE 1 BOX 304	NC 27560	MORRISVILLE	POLE, CHARLES	ROUTE 2 BOX 439-A	WAKE FOREST	NC 27987
PAGE, KEN	ROUTE 4 BOX 2	NC 28021	CHERRYVILLE	POLLARD, JAMES	ROUTE 2 BOX 17-A	TRUENEE	NC 27933
PANGLE, HAZEN	BOX 99	NC 28275	CHERRYVILLE	POOLE, HARVEY	ROUTE 1	TRUENEE	NC 27933
PAROUE, J T	ROUTE 1 BOX 40-A	NC 28675	SPARTA	POOLE, W GORDON	1407 GRAMADA DRIVE	RALEIGH	NC 27612
PARDAM, E T	301 WEST JOHNSON STREET	NC 27511	CARY	POOLE, WILLIAM H	ROUTE 2 BOX 42	KNIGHTDALE	NC 27645
PARDAM, J W	1909 FLORIDA AVENUE	NC 28081	KANNAPOLIS	POPE, ELLIS	115 POMPTON DRIVE	FAYETTEVILLE	NC 28304
PARDAM, MILBURN	91 BREVARO ROAD	NC 28806	ASHEVILLE	POPE, ISSAC H	ROUTE 2 BOX 324	POLKTON	NC 28135
PARDAM, OTTO	6 APPLE BLOSSOM LANE	NC 28786	WAYNESVILLE	PORTER, R A	2 TERESA DRIVE	CASTLE HAYNE	NC 28429
PARKER, A LEROY	1710 WEST MARKET STREET	NC 27403	GREENSBORO	POSTON, CARL	608 WINCHESTER ROAD	JACKSONVILLE	NC 28540
PARKER, C C	ROUTE 1 BOX 134	NC 28761	POSTON	POSTON, EUGENE	P O BOX 327	SHELBY	NC 28150
PARKER, CHARLES	4717 STANFORD	NC 27609	RALEIGH	POWERS, JOHN	ROUTE 5	BURNSVILLE	NC 28714
PARKER, GEORGE	ROUTE 4	NC 28786	WAYNESVILLE	POWYER, RICHARD	ROUTE 1 BOX 131-A	CLARENDON	NC 28432
PARKER, MARTIN	325 EAST MAIN STREET	NC 27371	TROY	PRATHER, BILL	225 SHADY OAK TRAIL	CHARLOTTE	NC 28210
PARKER, REID	P O BOX 233	NC 28076	HENRIETTA	PRATT, JOE	ROUTE 1 BOX 166	ARAKAT	NC 27007
PARKER, ROBERT	5608 OENHAM COURT	NC 28034	FAYETTEVILLE	PRESTWOOD, RAMONA	ROUTE 804 892	PEACHLAND	NC 28133
PARKER, WAYNE	P O BOX 493	NC 27344	SILER CITY	PRESTWOOD, RAMONA	309 WEST BURNETTE AVENUE	ENFIELD	NC 27823

PRICE JR, OEMEY C	ROUTE 2 BOX 291	NC 28658	NEWTON	RICKS, HORACE	305 NORTH GREEN STREET	NC 27576	SELMA
PRICE, BENNY	ROUTE 2	NC 28516	LEAFORT	RIDDLE JR, SAM	2503 ATLANTA STREET	NC 27406	GREENSBORO
PRICE, FRED	P O DRAWER 5667	NC 28645	LEAFORT	RIDDLE, DALE	ROUTE 2 BOX 314	NC 27041	PILOT MOUNTAIN
PRIDMORE, KENNETH	608 LOOP ROAD	NC 28020	GALESBORO	RIDDLE, ORPTON	123 SOUTH ELM	NC 27203	ASHEBORO
PRINCE, WILLIAM M	ROUTE 1	NC 28463	TARBO CITY	RIOSEAY, LANNY	ROUTE 2 BOX 120	NC 28739	HENKESONVILLE
PRITCHARD, W E	2100 MISSION FARM ROAD	NC 27520	KANNAPOLIS	RINKLEY, THOMAS	524 LAKEVIEW ROAD	NC 27661	TAYLORSVILLE
PRIVETTE, COY	306 COTTAGE ROAD	NC 28081	LEAFORT	RITCH JR, CURTIS	5155 HILLMAN DRIVE	NC 27360	THOMASVILLE
PRIVETTE, JIM	ROUTE 1 BOX 253	NC 28645	LEAFORT	RITTER, THOMAS A	4662 GRINDING STONE DRIVE	NC 27084	YERKESVILLE
PROCTOR, DAN	NORTH WILKESBORO	NC 28150	SHELBY	RIVENBARK, ALBERT	ROUTE 1 BOX 131	NC 27587	WELLSVILLE
PROBST, J W	3031 LONGWOOD AVENUE	NC 28025	CONCORD	RIVERS, JIM MITCHELL	441 DURHAM ROAD	NC 27587	WELLSVILLE
PROBST, JOHN	ROUTE 12 BOX 214	NC 28144	SALISBURY	ROARK, KEEN C	ROUTE 1 BOX 131	NC 27587	WELLSVILLE
PUETT, JOHN	ROUTE 5 BOX 582	NC 27577	WINTERVILLE	ROBBINS, TROY	2006 BUNDY DRIVE	NC 28615	CRESTON
PURVIS, JACK	430 GRANVILLE DRIVE	NC 27108	WINSTON-SALEM	ROBERTS, C	117 CHURCH	NC 28120	GREENSBORO
PYATTE, WILLIAM	8780 ROAD	NC 28655	MORGANTOWN	ROBERTS, FRED	9060 67	NC 27863	PIKEVILLE
QUAKENBUSH, AUBREY	5214 OLD HILLSBOROUGH RD	NC 27705	DURHAM	ROBERTS, HULIN	2342 WHELFIELD DRIVE	NC 28205	CHARLOTTE
QUINN, WILLIAM	ROUTE 2 BOX 862	NC 28645	LEAFORT	ROBERTS, JULY	2927 NORMANDY DRIVE	NC 28003	CHARLOTTE
RAEZ, TIMOTHY F	4208-B GREENCASTLE COURT	NC 27604	LEAFORT	ROBERTS, RAY	1812 HUNTING RIDGE ROAD	NC 28003	RALEIGH
RAINS, WARDS	GREEN MEADOWS DRIVE	NC 27292	LEXINGTON	ROBERTSON, ALBERT	AA-7 GROMFIELDS DRIVE	NC 28086	ASHESVILLE
RAMEY, DEAN	2809 FAIRVIEW ROAD	NC 27608	RALEIGH	ROBERTSON, ARNOLD	SAUNOOK ROAD	NC 28714	WYNESVILLE
RANNEY, BILLY F	ROUTE 6 BOX 293	NC 28092	LINCOLNTON	ROBINSON, CLARENCE	ROUTE 1	NC 28754	MICAVILLE
RANNEY, CHASLES F	ROUTE 5 BOX 502	NC 28135	GARDA	ROBINSON, C F	ROUTE 6 BOX 319	NC 28754	MARS HILL
RANDOLPH, CLARENCE	ROUTE 3 BOX 502	NC 28323	CUESNER	ROBINSON, E C	ROUTE 2 BOX 901	NC 28601	MARSHALL
RANDOLPH, GRADY	ROUTE 1	NC 29323	CHESNEE	ROBINSON, E C	1600 GREENLAWN DRIVE	NC 27609	HICKORY
RANDOLPH, KENNETH	2309 BERTIE DRIVE	NC 27610	RALEIGH	ROBINSON, HOWARD	P O BOX 995	NC 27045	RALEIGH
RAY, BILL E	ROUTE 1	NC 28779	SYLVA	ROBINSON, PAUL	P O BOX 995	NC 27045	COMAHL SPRINGS
RAY, ELLISS	ROUTE 3	NC 28714	BURNSVILLE	ROGERS, A A	1604 NORTH O'HEARY BLVD	NC 28697	WILKESBORO
RAY, JOHN	ROUTE 3 BOX 582	NC 27278	HILLSBOROUGH	ROGERS, CARL	ROUTE 2 BOX 382	NC 27573	ROXBORO
RAY, M T	P O BOX 507	NC 28327	GARTHAZE	ROGERS, DAVID	ROUTE 2	NC 27573	LELAND
RAY, S ERLIN	2605 SPRINGWOOD DRIVE	NC 27403	GREENSBORO	ROGERS, EARLE	508 MYERS PARK DRIVE	NC 27292	LEXINGTON
RAY, T G	GLOVER NURSING HOME	NC 27592	WELMONT	ROGERS, H R	119 LIBERTY STREET	NC 28003	ASHESVILLE
REAMES, BILL	1339 RUTLEDGE AVENUE	NC 28211	CHARLOTTE	ROGERS, WALTER	5338 FAIRLAWN ROAD	NC 27704	DURHAM
REDDING, DAN	207 WEST MCIVER STREET	NC 27597	ZEBULON	ROLLINS, ROBERT	P O BOX 389	NC 28367	NEWCASTLE
REDDING, EARL	1217 ROBIMWOOD ROAD	NC 28054	GASTONIA	ROSE, G C	3338 GREENBRIAR CT NE	NC 27893	WILSON
REDDING, J T	ROUTE 2	NC 28670	RONDA	ROSS, M L	277 JEFFERSON CT NE	NC 28025	CONCORD
REDDUS, MICKEY	P O BOX 437	NC 27596	YOUNGSVILLE	ROSEN, O O	ROUTE 1	NC 28691	WILBAR
REED, FRANK	MAUNEY COVE ROAD	NC 28786	WYNESVILLE	ROTON, ARLIE	1813 CRESENT DRIVE	NC 28691	TAYLORSVILLE
REED, TEOPEH	ROUTE 1 BOX 135-R	NC 28731	FLAT ROCK	ROUTH, LEONARD	136 FIFTH STREET SE	NC 27203	ASHESBORO
REES, KEVIN	601 UPPER BRUSH CREEK RD	NC 28753	MARSHALL	ROME, M ROBIN	108 CHARLOTTE ROAD	NC 28601	HICKORY
REEVES, E C	ROUTE 1 BOX 298	NC 27572	CLAYTON	RUFFE, MADE EVERETT	ROUTE 1	NC 28139	RUTHERFORDTON
REID, ARTHUR L	3900 JOHNSTON UNION ROAD	NC 27059	WALTON	RUSHING, HUDSON	ROUTE 1	NC 27215	BURLINGTON
REID, WARREN J	P O BOX 97	NC 28089	WALTON	RUSSELL, O O	ROUTE 3 BOX 261	NC 28721	CLAYTON
RENN, WILLARD A	ROUTE 2 BOX 408	NC 27525	FRANKLINTON	SALISBURY, HAL	P O BOX 196	NC 28723	CULLOWHEE
RENN, BEN	8211 BELFIELD PLACE	NC 28105	MATTHEWS	SANDERS, WALTER	4400 ORIFTWOOD DRIVE	NC 27606	BOILING SPRINGS
REVELLOS, ROMEY	ROUTE 1 BOX 446	NC 28358	LUMBERTON	SANDIFER, CHARLEY	P O BOX 902	NC 28017	BOILING SPRINGS
REVELLOS, WALTER	ROUTE 1 BOX 446	NC 28358	LUMBERTON	SAYLES, BILL	6 PATTON PLACE	NC 28805	ASHESVILLE
REYNOLDS, ROBERT	62 PLEASANTVIEW DRIVE	NC 29506	MURPHY	SCALF, JOHN H	602 WINDMERE ROAD	NC 28405	WILMINGTON
RYAN, FLOYD	ROUTE 6 BOX 322	NC 28753	MARSHALL	SCHAEFER, FLOU	3028 WALNUT AVENUE	NC 27106	WINSTON-SALEM
RICE, JERRY	ROUTE 6 BOX 322	NC 28753	MARSHALL	SCHWERTFELDER, PHILLIP	C/O P O BOX 47	NC 27278	HILLSBOROUGH
RICE, JERRY	STARNES COVE ROAD	NC 28715	CANDLER	SCISM, BILL	305 HILLSIDE DRIVE	NC 27292	LEXINGTON
RICHARDSON, JACKIE	SAND HILL SCHOOL ROAD	NC 28685	CANDLER	SCISM, RAY	308 CLEGG STREET	NC 28150	SHELBY
RICHARDSON, WILBUR	ROUTE 1	NC 28379	TRAPHILL				
	200 ELLERBE ROAD	NC 28379	ROCKINGHAM				

SULLIVAN, ORA	NC 28642	LANSING	NC 28642	TURNER, ROBERT	NC 28779	ROUTE 2 BOX 227	RAEFORD	NC 28376
SULLIVAN, WILBUR	NC 28379	ROCKINGHAM	NC 28379	TURNER, W W	NC 28379	P O BOX 315	CLAYTON	NC 27520
SUMMERS, BILL	NC 28405	WILMINGTON	NC 28405	TURNER, WINFRED	NC 28405	ROUTE 1 BOX 420	IRON STATION	NC 28080
SUMNER, J	NC 28054	253 DALLAS STREET	NC 28054	TURNMIRE, RAY	NC 28054	10 EAST STREET	GRANITE FALLS	NC 28630
TUTTLES, WILLIAM J	NC 28612	4705 MONTICELLO DRIVE	NC 28612	TUTEN, GENE	NC 28612	C/O RT 2 BOX 760-COMERS C	MAIDSON	NC 27025
SWAFFORD, ARVILL	NC 28803	16 LINCOLN AVENUE	NC 28803	TUTTLE, BERNARD	NC 28803	112 WAYSIDE CIRCLE	LENDIR	NC 28645
SWAIN SR, GLENN E	NC 28429	3877 WILKESVILLE ROAD	NC 28429	TUTTLE, W ALAN	NC 28429	ROUTE 1 AS BARGE STREET	WAEFORD	NC 28276
SWANSON, J	NC 28372	WILKESVILLE	NC 28372	TUTTLE, W ALAN	NC 28372	ROUTE 1 AS BARGE STREET	WAEFORD	NC 28276
SWETT, T M	NC 28312	P O BOX 1115	NC 28312	TYNALL, ODELL	NC 28312	317 NELSON DRIVE	GOLDSBORO	NC 27530
SWETT, TRICE	NC 28393	ROUTE 1 BOX 343	NC 28393	TYNALL, WILLIAM D	NC 28393	1106 GROVE STREET	WILSON	NC 27893
SWINK, PRESTON	NC 28150	1022 TOMS STREET	NC 28150	TYSON, MARVIN	NC 28150	215 OEBLYN AVENUE	RALEIGH	NC 27608
SYKES, ELBERT	NC 28358	2680 SEVENTH STREET ROAD	NC 28358	UNDERWOOD, BELA	NC 28358	710 RUTHERFORD STREET	WADESBORO	NC 28170
SYNDER, PARKER	NC 28052	ROUTE 1 BOX 378	NC 28052	UNDERWOOD, BILL	NC 28052	WOODRIDGE DRIVE	MURFREESBORO	NC 27855
TALBERT, LEE	NC 27374	P O BOX	NC 27374	UNDERWOOD, BILL	NC 27374	80X S15	MAIEN	NC 28650
TARLTON, W V	NC 28150	SHELBY	NC 28150	UNDERWOOD, WILLIAM	NC 28150	900 B PLUM STREET	ROUTE OVENS	MA 01933
TAYLOR, CARL	NC 28739	HENDERSONVILLE	NC 28739	UPCHURCH, ERNEST C	NC 28739	4202 LAUREL HILLS ROAD	RALEIGH	NC 27612
TEAGUE, GARY	NC 28645	125 CAROL HILLS	NC 28645	UPCHURCH, PERCY B	NC 28645	511 FLORENCE DRIVE	FARLESTON	NC 28043
TEAGUE, N C	NC 28697	WILKESBORO	NC 28697	UPTON, JAC	NC 28697	1434 MORNINGSTOE DRIVE	FARLESTON	NC 28043
TERRELL, M ISAAC	NC 27360	THOMASVILLE	NC 27360	USSERY, L O	NC 27360	ROUTE 1 BOX 389	CHARLOTTE	NC 28205
THOMAS, ELMER	NC 28677	STATESVILLE	NC 28677	VANCE, CLARENCE O	NC 28677	ROUTE 1 BOX 387	BANNER ELK	NC 28604
THOMAS, JACK	NC 28752	MARION	NC 28752	VANCE, HARRY	NC 28752	ROUTE 3 BOX 299	SYVA	NC 28779
THOMAS, MARVIN	NC 28144	SALISBURY	NC 28144	VAUSE, C B	NC 28144	109 RIDGECREST AVENUE	RUTHERFORDTON	NC 28139
THOMAS, RUSSELL	NC 28739	HENDERSONVILLE	NC 28739	VESTAL, C M	NC 28739	ROUTE 2 BOX 81	JONESVILLE	NC 28642
THOMPSON, BLAINE	NC 28712	MODRESVILLE	NC 28712	WADDELL, LEE	NC 28712	1401 FOLKES PLACE	RALEIGH	NC 27612
THOMPSON, BLAINE	NC 28712	640 PROBARY STREET	NC 28712	WADDELL, LEE	NC 28712	ROUTE 1	GRASSY CREEK	NC 28631
THOMPSON, CHARLOTTE	NC 28272	1054 E TRUENIGHT CHR ROAD	NC 28272	WAGNER, W R	NC 28272	ROUTE 5 BOX 59	LENDIR	NC 28645
THOMPSON, MARSHALL	NC 28272	SEVEN SPRINGS	NC 28272	WAGNER, W R	NC 28272	1609 RENDALE AVENUE	OSHELLE	NC 29706
THOMPSON, RAYMOND A	NC 28578	CHARLOTTE	NC 28578	WAGNER, W R	NC 28578	80X 415	OSHELLE	NC 29706
THOMPSON, RUTH	NC 28212	SEVEN SPRINGS	NC 28212	WAGNER, W R	NC 28212	45 OLLS BRANCH ROAD	CLEMONS	NC 27012
THORNTON, ROBERT	NC 27609	CHARLOTTE	NC 27609	WALOROP, RON	NC 27609	ROUTE 3	SYVA	NC 28779
THORNTON, STEVEN	NC 27587	RALEIGH	NC 27587	WALKER, ALVIN	NC 27587	THE TOWERS 212 CHURCH ST	NEWTON	NC 28658
THORPE, TERRY	NC 28102	WAKE FOREST	NC 28102	WALKER, BENNETT	NC 28102	ROUTE 2	WAYNESVILLE	NC 28786
TIFANY, BRIAN	NC 27409	OLO FORT	NC 27409	WALKER, C W	NC 27409	205 ELEANOR STREET	SHELBY	NC 28150
TIFANY, WARREN	NC 28501	MARSHVILLE	NC 28501	WALKER, LUTHER	NC 28501	P O BOX 382 WOOD DRIVE	GREENVILLE	NC 27834
TILLEY, MARVIN	NC 28025	GREENSBORO	NC 28025	WALKER, LUTHER	NC 28025	3026 ROBINWOOD DRIVE	GARNER	NC 27529
TODD, BILLY	NC 28328	KINSTON	NC 28328	WALL, WOODROW	NC 28328	805 HWY 26-70	SHEMERSBORO	NC 27408
TOLBERT, MALCOLM	NC 27596	CLINTON	NC 27596	WALLING, EDISON	NC 27596	ROUTE 3 BOX 143	MARSHALL	NC 28753
TOMLIN, CLOYDE	NC 28754	YOUNGSVILLE	NC 28754	WALLS, EUGENE	NC 28754	C/O ROUTE 3 BOX 168	LAUREL	NC 28090
TOMLINSON SR, AUBREY	NC 27549	MARS HILL	NC 27549	WALTERS, BOYD	NC 27549	ROUTE 1 BOX 148-C	FINNABY-VARINA	NC 27529
TRAVIS, FRED	NC 28671	STATESVILLE	NC 28671	WALTON, E T	NC 28671	427 ARBOR WAY	WINNABOW	NC 28479
TRAVIS, LEWIS R	NC 28609	C/0 ROUTE 1 BOX 246	NC 28609	WARO, DAN	NC 28609	ROUTE 1 BOX 148-C	WILMINGTON	NC 28403
TRIPLETT, VANCE	NC 28328	LOUISBURG	NC 28328	WARO, HORACE	NC 28328	C/O 1 SCOTT'S CREEK PLACE	SYVA	NC 28779
TRIPLETT, J L	NC 28626	CATHAMPO	NC 28626	WARF, MILTON	NC 28626	ROUTE 8 BOX 657	BATTELBORO	NC 27809
TRIVETTE, J CARROLL	NC 27587	LUZAMBURG	NC 27587	WARFORD, WALTER	NC 27587	ROUTE 8 BOX 641	RETSVILLE	NC 27320
TUCKER, CHARLES	NC 27203	LUMBERTON	NC 27203	WARREN, BILL	NC 27203	2522 WALKER AVENUE	WINSTON-SALEM	NC 27103
TUCKER, KENNETH	NC 27012	ROUTE 172ACKS FORK ROAD	NC 27012	WASHINGTON, J R	NC 27012	ROUTE 6 OX 98-94	BOONVILLE	NC 28607
TULL, JAMES E	NC 28459	LEMOIR	NC 28459	WATERS, C S	NC 28459	211 WESTHAVEN DRIVE	GREENSBORO	NC 27403
TURNE, BURLEY E	NC 28752	FLEETWOOD	NC 28752	WATERS, C S	NC 28752	1225 POPLAR STREET	GARNER	NC 27529
TURNER, EUGENE	NC 28025	WAKE FOREST	NC 28025	WATKINS, C E	NC 28025	316 GRANO AVENUE	RALEIGH	NC 27606
TURNER, L S	NC 28025	CARY	NC 28025	WATKINS, HUGH	NC 28025	2607 PUCKAMANA AVENUE	OURHAM	NC 27705
		ROUTE 8 BOX 421		WATKINS, WILLIAM		2709 LANOIS DRIVE	CULLOHEE	NC 28723
		WAKE FOREST		WATSON, JOHNNY		ROUTE 67	RALEIGH	NC 27609
		C/O P O BOX 484		WATSON, JOHN		828-101 NAVAHOE DRIVE	SMITHFIELD	NC 27577
		WAKE FOREST		WATTS, MICHAEL		ROUTE 1 BOX 632-H	TROUTHAN	NC 28166
		ROUTE 3 BOX 798						
		LANCRO						
		137 DUVAL STREET NW						

WEATHERMAN, SHERMAN	ROUTE 1 BOX 292-A	JONESVILLE	NC	28642	WOOD, HARRY O	A.M.-DOOSCHSBORG 92-6	FRANK	FED REP/GERMANY	NC	99999
WEALEY, GORDON	P O BOX 34638	CHARLOTTE	NC	28224	WOOD, WALLY	329 GRANITE STREET		MOUNT AIRY	NC	27030
WELBORN, C S	K STREET	NORTH WILKESBORO	NC	28659	WOODARD, R L	205 BROOK HOLLOW		BOONE	NC	28603
WELBORN, CARROLL	9885 MOORE DRIVE	KEMERSVILLE	NC	27684	WOODRUFF, J F	ROUTE 8 BOX 99		MOUNT AIRY	NC	27007
WELLS, THOMAS V	ROUTE 1 BOX 661	KEMERSVILLE	NC	27684	WOOLFEAVER, LONNIE	6417 KING LAWRENCE ROAD		RALEIGH	NC	27603
WELSON, ROBERT	ROUTE 2 BOX 157	VALE	NC	27021	WORMELL, PAUL	P O BOX 336		SEABOARD	NC	27976
WEST, E PAUL	1508 RIDGE ROAD	VALE	NC	28168	WORTH, STEVEN L	ROUTE 2 BOX 10		CHARLOTTE	NC	28439
WEST, JOHN	616 SOUTH CORPORATION ST	RALEIGH	NC	28697	WRIGHT, J O	611 1/2 ORANGE STREET		WILMINGTON	NC	28401
WEST, RANDALL	ROUTE 1	WILKESBORO	NC	28658	WRIGHT, J M	ROUTE 2 BOX 392-B		RANDOLPH	NC	27317
WEST, THOMAS EUGENE	909 VANDERBILT APTS	MAPLE HILL	NC	28458	WYATT, J O	102 MCDANIEL STREET		GRAHAM	NC	27253
WETHERINGTON, EDDIE W	ROUTE 5 BOX 29-A	ASHEVILLE	NC	28802	WYATT, MARC	109 HILLBROOK COURT		FOREST CITY	NC	28043
WIDEN, HARRY	115 PINEY RIDGE ROAD	CLINTON	NC	28739	YARBROUGH, EO	ROUTE 6 BOX 303		FOREST CITY	NC	28052
WIENHUNT, EPH	C/O P O BOX 279	HENDERSONVILLE	NC	28031	YATES, CLOYE	1428 ELK SPUR STREET EXT		GARNER	NC	27529
WIGNANT, BILL	ROUTE 4 BOX 247	CLEMMONS	NC	28655	YATES, MARVIN	1324 EDGEDALE DRIVE		ELKIN	NC	28621
WIKAKER, DENNIS	501 EBB PLACE	MORGANTON	NC	27510	YORK, TROY	ROUTE 5		APEX	NC	27502
WILB, CHRIS	ROUTE 5 BOX 408	CHARLOTTE	NC	27510	YORKMANS, AUSTOL	19 VIVIAN STREET		HOKASVILLE	NC	27560
WILBERT, B M	1000 EAST 7TH STREET	NORTH WILKESBORO	NC	28659	YOUNG, E O	014 TATION AVENUE		HOKASVILLE	NC	27560
WILHELM, ERNEST	1512 ANTHONY DRIVE	ROANKE RAPIDS	NC	27870	YOUNG, E O	3740 SUMMIT AVENUE		HOKASVILLE	NC	27560
WIGTINS, PHILLIP	3215 ROCHELLE DRIVE	GASTONIA	NC	28052	YOUNG, ERNEST	5740 SUMMIT AVENUE		HOKASVILLE	NC	27560
WILGIER, JAMES	5401 TOPPING PLACE	GURHAM	NC	27703	YOUNG, ERNEST H	ROUTE 5		BROOK SUMMIT	NC	28506
WILES, E R	ROUTE 1 BOX 215	CHARLOTTE	NC	28683	YOUNG, KENNETH	837 SOUTH MAIN STREET		WAKE FOREST	NC	27587
WILKINS, HOWARD	ROUTE 2 BOX 179	THURMONT	NC	28209	YOUNG, LLOYD	6113 HARWOOD LANE		CONCORD	NC	28025
WILLET, OUG	ROUTE 1 BOX 3	MONROE	NC	28110	YOUNG, RALPH	170 MONTICELLO ROAD		CONCORD	NC	28025
WILLIAMS, FRANK O	105 LILLIAN COURT	BAHAMA	NC	27503	YOUNG, S R	242 GREEN MOUNTAIN DR		WEAVERVILLE	NC	28714
WILLIAMS, CLARENCE	2112 ANGLIER AVENUE	WINSTON-SALEM	NC	27103	ZANON, JOHN	1901 STARLIGHT DRIVE		WEAVERVILLE	NC	28714
WILLIAMS, DEYO	177-C NORTH RIDGE OR	URHAM	NC	27703		ROUTE 2 BOX 193		WEAVERVILLE	NC	28714
WILLIAMS, HOWARD	ROUTE 1 BOX 925	ASHEVILLE	NC	28804				WEAVERVILLE	NC	28714
WILLIAMS, JAMES	117 CENTER STREET	MORGANTON	NC	28655				WEAVERVILLE	NC	28714
WILLIAMS, JAMES	P O BOX 118	KINGS MOUNTAIN	NC	28068				WEAVERVILLE	NC	28714
WILLIAMS, JOHN	ROUTE 2 BOX 407	HILLSBOROUGH	NC	27278				WEAVERVILLE	NC	28714
WILLIAMS, JOHN	ROUTE 2 BOX 407	GRAHAM	NC	27253				WEAVERVILLE	NC	28714
WILLIAMS, LEWIS	ROUTE 13 BOX 165	STATESVILLE	NC	28677				WEAVERVILLE	NC	28714
WILLIAMS, ROGER	P O BOX 1672	KINSTON	NC	28501				WEAVERVILLE	NC	28714
WILLIAMS, T C	216 DEL VISTA DRIVE	LEXINGTON	NC	27292				WEAVERVILLE	NC	28714
WILLIAMS, T H	ROUTE 7 BOX 245	SAFORD	NC	27330				WEAVERVILLE	NC	28714
WILLIAMSON, BOYD	ROUTE 3	WHITEVILLE	NC	28472				WEAVERVILLE	NC	28714
WILLIS, HOWARD	ROUTE 3 BOX 829	FRANKLIN	NC	28734				WEAVERVILLE	NC	28714
WILLIS, JOHNNY	CORAL BAY	SPRUCE PINE	NC	28777				WEAVERVILLE	NC	28714
WILLIS, R T	321 COOK STREET	MOREHEAD CITY	NC	28557				WEAVERVILLE	NC	28714
WILSON, DONALD	14 ANGLEWOOD DRIVE	KANNAPOLIS	NC	28651				WEAVERVILLE	NC	28714
WILSON, KENNETH B	641 LITCHELO ROAD	WASTON	NC	28752				WEAVERVILLE	NC	28714
WILSON, PAUL	325 CLARKS CHAPEL ROAD	WINSTON-SALEM	NC	27106				WEAVERVILLE	NC	28714
WILSON, ROBERT	ROUTE 2 BOX 24	LENOIR	NC	28645				WEAVERVILLE	NC	28714
WILSON, S W	ROUTE 5 BOX 181	BROADWAY	NC	27505				WEAVERVILLE	NC	28714
WIMOSOR, R OAN	717 STALEY STREET	THOMASVILLE	NC	27360				WEAVERVILLE	NC	28714
WINN, WILKINS	1510 GREENVILLE BLVD SE	BURLINGTON	NC	27215				WEAVERVILLE	NC	28714
WITHERRITTE, T V	BOX 813	GREENVILLE	NC	27834				WEAVERVILLE	NC	28714
WITHERSPOON, CARL	ROUTE 2 BOX 62	WEAVERVILLE	NC	28787				WEAVERVILLE	NC	28714
WITT, LEROY	ROUTE 2 BOX 110	WEST JEFFERSON	NC	28694				WEAVERVILLE	NC	28714
WOFFORD, PHYLLIS	2154 NEW CASTLE DRIVE	GARNER	NC	27529				WEAVERVILLE	NC	28714
WOOD, FRANK	ROUTE 2 BOX 108-B	WINSTON-SALEM	NC	28605				WEAVERVILLE	NC	28714
WOOD, FRANK	1526 OLD TOMN ROAD	ASHEVILLE	NC	27106				WEAVERVILLE	NC	28714
WOOD, HARRELL	121 WOODLAND DRIVE	WINSTON-SALEM	NC	27106				WEAVERVILLE	NC	28714
		MARS HILL	NC	28754				WEAVERVILLE	NC	28714

North Carolina Foreign Missionaries

Appointed

Yates, Matthew Tyson, China	1846
Yates, Eliza E. Moring (Mrs. M. T.), China	1846
James, Frederick S., Africa	1847
Lacy, Olivia Barkley (Mrs. J. H.), Africa	1853
Phillips, A. D., Africa	1854
Bryan, Robert Thomas, China	1885
Bryan, Lula Freeland, (Mrs. R. T. #1), China	1885
Herring, David Wells, China	1885
Herring, Maggie Nutt (Mrs. D. W. #1), China	1885
Chappell, Leroy Norcross, China	1888
Chappell, Mary Ella Moore, China	1888
Britton, Thomas C., China	1888
Britton, Nannie Sessoms (Mrs. T. C.), China	1888
Tatum, Ezra Frank, China	1888
Bostick, George P., China	1889
Knight, Fannie E., China	1889
Duggan, Jane Pritchard (Mrs. J. R.), Mexico	1889
Newton, Christopher Columbus, Africa	1889
Newton, Cornelia Herring (Mrs. C. C.), Africa	1889
Newton, Alberta, Africa	1889
Entzminger, Maggie Griffith (Mrs. W. E.), Brazil	1891
Greene, George Washington, China	1891
Greene, Valeria Page (Mrs. G. W.), China	1891
Porter, S. J., Brazil	1893
Greene, Anna M., China	1898
Owen, Jesse Colman, China	1899
Crocker, William Elwyn, China	1899
Anderson, Mary Jordan (Mrs. C. J. F.), Italy	1900
Newton, William Carey, China	1902
Dozier, Maude Burke (Mrs. C. K.), Japan-Hawaii	1906
Abernathy, Gertrude Inez, China	1908
King, Mary L. Barrow (Mrs. W. D.), China	1908
Justice, James M., Argentina	1908
Bowden, Beulah, Mexico	1908
McIntyre, Lila, China	1908
Tipton, Mary Greenlee Bryson (Mrs. W. H.), China	1909
Cox, Laura, Mexico	1910
Leonard, Charles A., China-Hawaii	1910
Anderson, Pansy Greene (Mrs. P. H.), China	1910
Bostick, Wade D., China	1910
Bostick, Flora Holloway (Mrs. W. D.), China	1910
Willingham (Mrs. Foy Johnson Willingham Farmer), Japan	1911
Hipps, John Burder, China	1913
McMillan, Henry Hudson, China-Bahamas	1913
McMillan, Leila Memory (Mrs. H. H.), China-Bahamas	1913
Johnson, Roberta Pearle, China	1915
Anderson, Minnie Middleton (Mrs. J. T.), China	1915
Bostick, Addie, China	1916
Gallimore, Arthur Raymond, China	1918
Caudle, Cora, Africa	1918
Powell, Julius Carlyle, Nigeria	1919
Powell, Roas Hocutt (Mrs. J. C.), Nigeria	1919
McGuire, Victor V., China	1919
Olive, Lucius Bunyan, China	1920
Olive, Nell Fowler (Mrs. L. B.), China	1920
Moore, James Walton, China	1920
Middleton, Gordon K., China	1920
Middleton, Celia Herring (Mrs. G. K.), China	1920
Herring, George Nutt, China	1920
Grayson, Alda, China-Hawaii	1921
Schell, Naomi E., Japan	1921
Nix, Willard Voniver, Japan	1921
Boone, Clarence Dixon, Mexico	1921

Phillips, Albert Rufus, Argentina	1921
Blackman, Lonnie Elwood, China-Hawaii	1922
Blackman, Gladys Yates (Mrs. L. E.), China-Hawaii	1922
Murray, Katie, China-Hawaii	1922
Newton, Rachel Steeves, China	1922
Hines, William Earle, China	1922
Bostick, Nell Lawrence (Mrs. E. M.), China	1923
Hurley, Dan T., Romania	1923
Hurley, Ida Flake (Mrs. D. T.), Romania	1923
Norwood, Emma Wilson (Mrs. E. W.), China	1923
Johnson, Belle Tyner, (Mrs. T. N.), China	1923
White, Philip E., China	1924
White, Mattie Norman (Mrs. P. E.), China	1924
Woodward, Frank T. N., Hawaii	1924
Abernathy, John A., China-Kor.-Phil.	1924
Johnson, William B., China-Ind.	1925
Spence, Marjorie, Chile	1925
Gillespie, Arthur S., China	1931
Gillespie, Pauline Pittard (Mrs. A. S.), China	1931
Lake, Virginia Lake (Mrs. John #3), China	1933
Dozier, Mary E. Wiley (Mrs. E. B.), Japan	1933
Hale, Elizabeth Neal, Malaya	1934
Vance, Shelby William, M.D., China	1934
Daniel, Ruby Inez, Hungary	1935
Moore, William Dewey, Italy	1937
Nowell, Vivian Estelle, Nigeria	1938
Dyer, Mary Mills (Mrs. R. A.), Japan	1940
Campbell, Viola Dee, El Paso, Tex.	1942
Councilman, Bessie Estelle, Argentina	1943
Coleman, Inabelle Graves, China-Taiwan	1943
Ingram, Ray P., Nigeria	1944
McGee, Doris Thompson (Mrs. J. S.), Nigeria	1945
McGee, John Sydney, Nigeria	1945
Kendrick, Bertie Lee, Hawaii	1945
Eddinger, Sarah Rebecca, Chile	1945
Talley, Frances, Japan	1946
Lawton, Benjamin Ray, Italy	1947
Kirk, James Palmer, Brazil	1947
Deal, Barbara Williams (Mrs. Z. J.), Colombia	1947
Brooks, Lucy Ernelle, Nigeria	1947
Moore, W. Donald, China	1947
Humphrey, James Edward, Nigeria	1948
Humphrey, Rachel Thompson (Mrs. J. E.), Nigeria	1948
Miles, Julia Virginia, Indonesia	1948
Morgan, Quinn Pett, Gold Coast, Af.	1948
Austin, Stella Asalee, Nigeria	1949
Scoggin, Blainard Elmo, Palestine	1949
Peacock, Edith Baucom (Mrs. H. F.), Europe (Switz.)	1950
Grant, Worth C., Japan	1950
Highfill, Virginia, Japan	1950
Swann, Ada Ruth, Arabia	1950
Compton, Betsy Dunning (Mrs. C. E.), Brazil	1950
Page, Mary Frances, Nigeria	1950
Harris, Robert Lawson, Peru	1950
Middleton, Jean Anthony (Mrs. H. K.), Chile	1950
Middleton, Hubert Kinson, Chile	1950
Andrews, William Parker, Chile	1950
Oliver, John Samuel, Brazil	1950
Cader, Ulena DeWeese (Mrs. B. E.), Brazil	1951
Humphries, Carol Leigh, Nigeria	1951
Spencer, Doris Louis Scalf (Mrs. A. E.), Okinawa	1952
Satterwhite, James Pumphrey, Japan	1952
Satterwhite, Altha Smith (Mrs. I. P.), Japan	1952
Hill, Ronald Callahan, Thailand	1952
Hill, Evelyn Pittman (Mrs. R. C.), Thailand	1952
Cowsert, Hilda Bean (Mrs. G. B.), Brazil	1952
Gordon, Audrey Jolly (Mrs. E. E.), Philippines	1952
Burch, Vella Jane, Switzerland	1953
Clark, Pauline Watts (Mrs. C. F.), Japan	1953
Brock, Lonnie Ross, Jr., Brazil	1953
Carroll, Betty Cowan (Mrs. D. M.), Argentina	1953

Davis, Ruby Fletcher (Mrs. H. V.), Brazil	1953
Hern, Nancy Hunter (Mrs. W. O.), Jordan	1954
Hawkins, Fred Lee, Jr., Brazil	1955
Lennon, Samuel Judson, Thailand	1955
Lennon, Harriet Orr (Mrs. S. J.), Thailand	1955
McCall, Louis Edmond, Thailand	1955
Cline, Pervy Augustus, Jr., Thailand	1955
Snow, Laura Frances, Chile	1955
High, Katharine Younts (Mrs. Thomas), Nigeria	1955
Glass, Ernest Wilson, Singapore	1956
Phillips, Etta Jarvis (Mrs. G. D.), Rhodesia	1956
Brady, Martha Frances Yates (Mrs. O. W.), Br. Guiana	1956
Goodwin, James Carland, Jr., Korea	1956
Bennett, Troy Carson, Pakistan	1956
Tunmire, Faye Virginia, Philippines	1956
Cooper, Nell June, Japan	1956
Poe, Eleanor Ostwalt (Mrs. J. T.), El Paso, Tex.	1956
Thompson, Cecil Lavon, Argentina	1956
Clark, Gene Austin, Japan	1956
Poe, John Alexander, Brazil	1956
Wilson, Sarah Georgia, Argentina	1957
Edwards, Alice Blankenship (Mrs. T. K.), Nigeria	1957
Tabor, Charles Gordon, M.D., Korea	1957
Hix, Glenn Luther, Taiwan	1957
McKinley, Rebecca Knott (Mrs. H. T.), Rhodesia	1957
Smith, Loy Connell, M.D., Nigeria	1958
Smith, Eunice Andrews (Mrs. L. C.), Nigeria	1958
Harrell, Ralph Webster, Kenya	1958
Harrell, Rosalind Knott (Mrs. R. W.), Kenya	1958
Johnson, Daniel Calhoun, Chile	1958
Johnson, Sarah Kennedy (Mrs. D. C.), Chile	1958
Perryman, Maurine Tate, Jordan	1958
Allen, Charles Aubrey, Jr., Guatemala	1958
Allen, Mildred Short (Mrs. C. A.), Guatemala	1958
Godwin, Colon Leo, Ghana	1958
Godwin, Carolyn Smith (Mrs. C. L.), Ghana	1958
Favell, Clay Hudson, Ghana	1958
Lockridge, Mary Manuel (Mrs. J. T.), Philippines	1958
Cannon, Mary Dunning, Japan	1959
Hoooper, Dale Grey, Kenya	1959
Jones, Archie Valejo, Ecuador	1959
Jones, Julia Hough (Mrs. A. V.), Ecuador	1959
Moss, Jebedee Vance, Zambia	1959
Moss, Evelyn Krause (Mrs. Z. V.), Zambia	1959
Reece, Zemery Don, Nigeria	1959
Roberson, William Thomas, Vietnam	1959
Roberson, Audrey Hanes (Mrs. W. T.), Vietnam	1959
Knight, Howard Carsie, Argentina	1959
Wiggs, Charles William, Korea	1960
Wiggs, Bonnie Belle Johnson (Mrs. C. W.), Korea	1960
Phillips, Marian Hazel, Nigeria	1960
Farthing, Earl Davis, Japan	1960
Farthing, Lovie Cashwell (Mrs. E. D.), Japan	1960
Goble, Harry Anderson, Guam	1960
Goble, Doris A. Cash (Mrs. H. A.), Guam	1960
Nations, Lois Sheffield (Mrs. Archie L.), Japan	1960
Griffin, Doris Putnam (Mrs. C. O.), Indonesia	1960
Starnes, Howard Cloyes, Korea	1960
Starnes, Mary Bumgarner (Mrs. H. C.), Korea	1960
Compton, Alan Wesley, Chile-Mexico	1960
Compton, Jane Carter Luther (Mrs. A. W.), Chile-Mexico	1960
Greene, James Young, Korea	1961
Greene, Judith Church (Mrs. J. Y.), Korea	1961
Pennell, Wayne Arthur, Indonesia	1961
Cain, Violet Sharpe (Mrs. W. H.), W. Indies	1961
Beckett, Charles Austin, Pakistan	1961
James, Samuel McFall, Vietnam	1962
James, Rachel Jean Kerr (Mrs. S. M.), Vietnam	1962
Faw, Geneva Willis (Mrs. W. B.), Nigeria	1962
Roberts, Hoyt Mason, Honduras	1962
Ledbetter, Ethel Trivett (Mrs. M. J.), Guatemala-Mexico	1962

Ledbetter, Michael J., Guatemala-Mexico	1962
Ladhoun, Lois Lynnette Valetos (Mrs. J. C.), Singapore-Thailand	1963
Rogers, Carol Ray, Indonesia	1963
Palmer, Grace Powell (Mrs. H. J.), Nigeria	1963
Brincefield, Clara Mae, Chile	1963
Hensley, Robert Carroll, Brazil	1963
Hensley, Betty Jo Carroll (Mrs. R. C.), Brazil	1963
Tyner, Libby Alexander (Mrs. G. F.), Philippines	1963
Henson, Exie Vee (Mrs. L. G.), Brazil	1963
Holloway, Evelyn Strauss (Mrs. B. W.), Uganda-Kenya	1963
Snell, Roy Edgar, Korea	1963
Snell, Sarah Brooks (Mrs. R. E.), Korea	1963
Tribble, Sarah Watkins (Mrs. C. L.), Chile	1963
Davenport, Bonnie Pearce (Mrs. S. W.), Argentina	1963
Poovey, Harry Emmett, Taiwan	1963
Morphis, Luther H., Germany	1963
Morphis, Mary Frances (Mrs. L. H.), Germany	1963
McElrath, Elizabeth (Mrs. W. N.), Indonesia	1964
Travis, Robert Felts, Kenya	1964
Lineberger, Marion Thomas, Sr., Argentina	1964
Miller, Paul Henderson, Nigeria	1964
Clark, Mary Louise, Rhodesia	1964
Hood, Alton Lee, M.D., Thailand	1964
Gentry, Jack Leonard, Taiwan	1964
Gentry, Ruby Hickman (Mrs. J. L.), Taiwan	1964
Harlan, Mrs. Ronald Dean, Venezuela	1964
Ballard, James Harold, S. Brazil	1965
Divers, Mary Evelyn Hensley (Mrs. John Daniel), Argentina	1965
Stocks, Rozier Lee, Jr., Zambia	1965
Allard, Joseph Charles, Brazil	1966
Allard, Gloria Little (Mrs. J. C.), Brazil	1966
Byrd, Harry Emerson, Guatemala	1966
Byrd, Jean Farrell (Mrs. H. E.), Guatemala	1966
Faris, Sarah Jo Bullock, (Mrs. Alvin), Brazil	1966
Walters, Doris Lavonne, Japan	1966
Lewis, Dorothy Cuthrell (Mrs. T. L.), Brazil	1966
Frye, Charles Ray, Malaysia	1966
Frye, Kathy Bradley (Mrs. C. R.), Malaysia	1966
Cole, Roger W., Brazil	1966
Owensby, Ronell L., Venezuela	1966
Owensby, Annie Pack (Mrs. R. L.), Venezuela	1966
Compton, Bobby Dale, Colombia	1966
Nowell, Grady, Honduras	1966
Nowell, Barbara Short (Mrs. Grady), Honduras	1966
Stephens, Thomas, Jr., Indonesia	1966
Stephens, Yvonne Yoder (Mrs. Thomas, Jr.), Indonesia	1966
Bragg, Faye Grace Helms (Mrs. K. R.), Japan	1967
Buckner, Charles Edward, Indonesia	1967
Braswell, Margaret Joan Owen (Mrs. G. W., Jr.), Lebanon	1967
Furr, Max Taylor, Peru	1967
Barron, Linda Ann Rierson (Mrs. J. R.), Ghana	1968
Johnson, Mrs. Paul Burke (Vera Laura Rose), Philippines	1968
Elmore, Lanny Monroe, Uganda	1968
Elmore, Brenda Jane Clay (Mrs. L. M.), Uganda	1968
Teems, Bob Aaron, French West Indies	1968
Rice, Herbert W., Indonesia	1968
Hoggen, Wilbur C., Venezuela	1969
Sorrells, Wayne Everett, N. Brazil	1969
Sorrells, Virgie Elizabeth Kirby (Mrs. W. E.), N. Brazil	1969
Parker, Gerald Keith, Switzerland	1969
Rowland, Wade Russell, Tanzania	1969
Greene, Robert Francis, Taiwan	1969
Yoars, Betty Catherine Alexander (Mrs. R. A.), East Asia	1969
Burnes, Ila Kathryn Batten (Mrs. Norman Norwood, III), Israel	1972
Waddill, Blanche Lucille Howard (Mrs. Thomas Albert), Zambia	1972
Harmon, Peggy, N. Brazil	1973
Staton, R. Clifford, Jr., Ethiopia	1973
Staton, Philecta Clarke (Mrs. R. C.), Ethiopia	1973
Seele, Lounelle, Taiwan	1973
Duncan, Ned L., Uruguay	1973
Elliott, Dorothy, Japan	1973

Fulbright, Ellis Grady, Zambia	1974
Fulbright, Ruby Ann Jones (Mrs. Ellis G.), Zambia	1974
Early, Paul D., Bahamas	1974
Gardner, C.K., Taiwan	1974
Gardner, Betty Little (Mrs. C.K.), Taiwan	1974
Gunn, Shirley Ann, Nigeria	1975
Steele, Craige A., South Brazil	1975
Steele, Ellen Barlow (Mrs. Craige A.), South Brazil	1975
McAlister, Martha A., Tanzania	1975
Hill, (Mrs. J. Allen), Philippines	1975
Reynolds, (Mrs. W. Ronnie), Argentina	1975
Colvin, James Robert, Madagascar	1975
Harthcock, (Mrs. Edward Gary), Antigua	1975
Thomas, Phyllis Dianne, Chile, Antofagasta	1976
Barrett, Lynn Madison (Mrs. J.W.), Hong Kong	1976
Boyd, Lester Charles, Tortola	1976
Teague, Jean McSwain, Jordan	1976
Miller, Sarah Hilda Herndon (Mrs. James, Jr.), Ecuador	1977
Tuttle, Robert Neil, Japan	1977
Adams, Martha Jean Morris (Mrs. John Hines), Panama	1977
Bridges, Tilden William, Taiwan	1977
Canady, Pride Thomas, Honduras	1977
Canady, Mary Susan Carr (Mrs. Pride Thomas), Honduras	1977
Barrow, Clifton Joe, Kenya	1977
Barrow, Faye Hardy (Mrs. Clifton Joe), Kenya	1977
Bizzell, Ginger, Nigeria	1977
Burleson, Charles D., British West Indies	1977
Davis, Patsy K., Venezuela	1977
Jones, Robert E., Honduras	1977
Kitts, Iva Niell, Japan	1977
McCoy, Larry R., Panama	1977
McCoy, Charlot Fox (Mrs. Larry R.), Panama	1977
Mincey, Betty Anne, Nigeria	1977
Oldham, Larry E., Dominican Republic	1977
Oldham, Elizabeth McCarthy (Mrs. Larry E.), Dominican Republic	1977
Reynolds, Charles E., Austria	1977
Smith, John W., Tanzania	1977
Smith, Christine Smith (Mrs. John W.), Tanzania	1977
Bates, Robert Keith, Chile	1978
Bates, Joyce Nell Sellers (Mrs. Robert Keith), Chile	1978
Brendle, Timothy Truette, French West Indies	1978
Brendle, Ava Abernethy (Mrs. Timothy T.), French West Indies	1978
Smith, Thomas L., Liberia	1978
Callis, Fred Daniel, Jr., North Brazil	1978
Callis, Nancy Bennett, (Mrs. Fred D., Jr.), North Brazil	1978
Coker, Ronald Wayne, Belgium	1978
Elliott, Donna Jean (Mrs. Larry Thomas), Honduras	1978
Fisher, Charles Lonell, Philippines	1978
Herman, Michael Dennis, Colombia	1978
Herman, Betsy Newton (Mrs. Michael D.), Colombia	1978
Holden, Gregory Brian, Philippines	1978
Howell, Charles Herbert, Peru	1978
Howell, Gail (Mrs. Charles H.), Peru	1978
Hunter, Barbara Barnes (Mrs. Robert Cordell), Tanzania	1978
Huneycutt, Thomas, Austria	1978
Huneycutt, Sandy (Mrs. Thomas), Austria	1978
Law, Linda Roberts (Mrs. Thomas Lee, III), Paraguay	1978
Wellmön, Wayne Kenneth, Grenada	1978
Wellmon, Sylvia Polk (Mrs. Wayne K.), Grenada	1978
Ellis, Janie, Japan	1978
Long, David C., North Brazil	1978
Leagans, C. Ellis, Colombia	1978
Bane, III, John G., Italy	1979
Bane, Celia (Mrs. John G.), Italy	1979
Brisson, E. Carson, Israel	1979
Brisson, Lou Ann (Mrs. E. Carson), Israel	1979
Dunn, H. Wayne, Barbados	1979

Dunn, Peggy (Mrs. H. Wayne), Barbados	1979
Daniel, W. Amis, Kenya	1979
Daniel, Frances (Mrs. W. Amis), Kenya	1979
Fink, Mary W., Jordan	1979
Watts, R. Victor, Bophuthatswana	1979
Dallas, Fred Wayne, Spain	1980
Doyle, Rebekah Jane Hill (Mrs. Larry Stephen), Ecuador	1980
Honbarrier, Judy Kay, Ghana	1980
Ollis, Jack Edward, India	1980
Wood, Rufus Daniel, Philippines	1980
Benfield, Ray William, Austria	1980
Benfield, Evelyn York (Mrs. Ray William), Austria	1980
Senter, Mary Elizabeth (Mrs. Jesse George), Liberia	1980
Nowell, Charles Grady, Honduras	1981
Nowell, Barbara Ann Short (Mrs. Charles Grady), Honduras	1981
Charlton, Collis Deen Hill, North Brazil	1981
Corbitt, Vickie Lee Crofts, Kenya	1981
Ellington, Phillip Ward, South Brazil	1981
Ellington, Lois Holderman (Mrs. Phillip Ward), South Brazil	1981
Jones, Janet Caroline McManus (Mrs. Archie Valejo), Chile	1981
Kennedy, Donald Earl, Mexico	1981
Lopez, Dorothy Ann Elliott (Mrs. Michael Julian), Taiwan	1981
Phillips, Katherine Ann Lippard, Peru	1981
Yates, John Harvey, Kenya	1981
Yates, Bertie Ann Baggett (Mrs. John Harvey), Kenya	1981
Bailey, Diann E., Chile	1982
Easley, Dale H., Kenya	1982
Harris, M. Lynne, Japan	1982
Hiott, Marie A., Belgium	1982
Hipps, Richard S., South Brazil	1982
Hipps, Patricia Ann McIntosh (Mrs. Richard S.), South Brazil	1982
Johnson, Dorothy Elizabeth Wells (Mrs. Hershel C.), Japan	1982
Maltsberger, David C., Peru	1982
McEntire, Mark H., Zambia	1982
Morrison, Charles P., Ivory Coast	1982
Morrison, Mary Kaye Barden (Mrs. Charles P.), Ivory Coast	1982
Poole, David B., Taiwan	1982
Summey, Keith L., Honduras	1982
Sweatman, Deen D. Walker (Mrs. Clinton W., Jr.), Zambia	1982
York, Ted E., Ivory Coast	1982
York, Carla Frances Andrews (Mrs. Ted E.), Ivory Coast	1982
Mills, Kenneth E., Philippines	1982
Mills, Jeanne M. Gullede (Mrs. K.E.), Philippines	1982
Branscome, Michael W., Venezuela	1983
Branscome, Linda P. O'Bryant (Mrs. Michael W.), Venezuela	1983
Campbell, Vida G. Potts (Mrs. Charles G.), Philippines	1983
Greene, Dexter E., South Africa	1983
Larson, Maria A. Clark (Mrs. J. Franklin), Belgium	1983
Oakley, Phillip S., Benin	1983
Oakley, Elizabeth Clayton (Mrs. Phillip S.), Benin	1983
Sutherland, Kandy Maria Queen (Mrs. Donald D.), Switzerland	1983
Goss, B. Stephenson (Steve), Japan	1983
Goss, Phyllis J. Johnson (Mrs. B. Stephenson), Japan	1983
Thorpe, Patricia S. Chamberlain (Mrs. B. Wayne), Nepal	1983
Bennett, Troy Carson, Tanzania	1984
Broughton, Durwood L., Ivory Coast	1984
Knight, Jr., Fletcher H., Yemen	1984
Knight, Judy M. Lawrence (Mrs. Fletcher H., Jr), Yemen	1984
Swanner, Charles P., Uruguay	1984
Vick, Beverly D. Hawkins (Mrs. Clifford R.), Belgium	1984
Jones, Robert E., Senegal	1984
Boyd, Lester C., Surinam	1984
Helms, Jr., Kenneth D., Spain	1984
Helms, Martha J. Culp (Mrs. Kenneth D., Jr.), Spain	1984
Key, Elena C. Cowser (Mrs. J. Guy), South Brazil	1984
Norman, Mickie J. Wilkinson (Mrs. Robert), Uganda	1984
Kirk, J. Thomas, Portugal	1984
Buchanan, Regina D., Uruguay	1984
Smith, Janice M. Rowland (Mrs. David B.), Ecuador	1984

Students Preparing for Church Related Vocations

Campbell University

David B. Batchelor, Fayetteville
Curtis Bigelow, Burlington
Paul B. Bishop, Fayetteville
Jody Mae Block, Castle Hayne
David Boroughs, West End
Teresa Lynne Bradshaw, Nashville
Randy Lee Brantley, Ahoskie
Carole Brisson, Lumberton
Emily Brown, Bahama
James Gary Brown, Pittsboro
Laura E. Cadmus, Cary
James Cagle, Carthage
Jeffrey Cagle, Cameron
James R. Carter
Ronald S. Cava, Wilmington
Betty Sue Clemmons, Graham
Gween Coone, Sanford
Jeff Crabtree, Supply
James Donald Dobey, Raleigh
John David Eure, Eure
Henry A. Eurich, Erwin
Doug Fields, Princeton
Robert Fore, Jr., Whiteville
Felix Futrell, Woodland
Mark Gaskins, Elizabethtown
Douglas L. Goforth, Buies Creek
Martin Groover, Mamers
Mike Hargis, Fayetteville
Richard D. Harrell, Staley
Teresa M. Harrell, Staley
Norman Lee Harris, Pittsboro
Eric Hayes, High Point
Eldon Hinegardner, Robbins
Timothy Howell, Hope Mills
Debbie Jackson, Raleigh
Wesley Jernigan, Colerain
Jeffrey Johnson, Goldsboro
Barry Alan Jones, Zebulon
R. Gordon Keith, Jr., Fuquay-Varina
Robert William Linens, Burlington
John David Maisenhelder, Kelly
Terry D. McInnis, Sanford

Kobi McKenzie, Cameron
Edward McKeown, Spindale
Marlane McLean, Laurinburg
Kenneth C. McNeil, Asheboro
Sherri Hall McNeil, Asheboro
Julia Medlin, Fayetteville
Jilia Metz, Falcon
Michael L. Miller, Hickory
Sherry Lynn Miller, Seagrove
Todd Lyle Moore, Robbins
Michael Morrison, Winston-Salem
Brian Douglas Morrow, Liberty
David Nunn, Selma
Tom Ogburn, Raleigh
Andy Parrish, Buies Creek
Jerry Parsons, Hope Mills
Brenda Pettus, Wrightsville Beach
Thomas A. Pierce, Burlington
Donald Pierson, Buies Creek
Patricia Pierson, Buies Creek
Susan Pillow, Raleigh
Marie Poore, Stony Point
Anthony R. Pruitt, Wade
Mary Ann Redding, Lewisville
Carson W. Rich, Fayetteville
Jerry Wayne Robertson, Buies Creek
Joseph Romulus, Newton Grove
Robert Schwartz, Buies Creek
Cathy Sebastian, Taylorsville
Sherry Shaw, Fayetteville
Sandy Sherron, Randleman
Robert Strickland, Raleigh
Mark Taylor, Lumberton
Carol Tenorio, Cary
Bruce Tilley, Chapel Hill
Michael Townsend, Creedmoor
John Franklin Turner, Jr., Freemont
S. Keith Vaughan, Princeton
Pamela Jo Walker, Wilmington
Michael J. Wehner, Erwin
Sandra Beth Williamson

Chowan College

Melvin Eugene Baker, Edenton
William Mac Beach, Newton
Delno Jones, Aulander
Jonathan R. Martin, Jonesville

Rodney Ortiz, Havelock
James Ward, Ahoskie
Jim Taylor Wiggins, Ahoskie

Gardner-Webb College

Bella Vashti Allen, Charlotte
Ollie Annette Almond, Albemarle
Jeane W. Ammons, Union Mills
Edward MacDonald Barnes, Pisgah Forest
Thomas Allan Barlow, Boiling Springs
Robert Jordan Beale, Boiling Springs

Stephen Hoffman Bell, Cullowhee
Brenda Jean Benfield, Granite Falls
William David Benton, Elizabeth City
John Mark Biggers, Charlotte
Daniel L. Black, Forest City
Stephen Lee Blackwell, Hendersonville

Joyce Elaine Brady, Hickory
 Bruce Alan Brown, Staley
 Lisa Maria Buckner, Granite Falls
 Bonnie Ann Burgess, Charlotte
 Kim Sharon Butler, Charlotte
 James Preston Byrd, Jr., Rutherfordton
 Tamala Ann Campbell, Franklin
 Teresa Ann Campbell, Lexington
 Phillip L. Capell, Hendersonville
 Larry Dean Carpenter, Casar
 Kelly Ryan Childers, Hildebran
 Kenneth Douglas Clark, Gastonia
 Jeff M. Coddinton, Asheville
 Vickie Denise Coker, Shelby
 James Allen Cook, Hendersonville
 Eric A. Costley, Concord
 Karen Denise Crouse, Durham
 Truette Micheal Crump, Boiling Springs
 John Douglas Cullop, Boiling Springs
 Janet Curry, Durham
 Maureen E. Davis, Swannanoa
 David Ray Donovan, Boiling Springs
 Terry Cecil Dugger, Granite Falls
 Daniel Lee Dye, Charlotte
 Michael Herman Evans, Morganton
 Keith Fleming Feather, Mooresville
 Pamela Jo Featherston, Gastonia
 Jennifer Darlene Frady, Lenoir
 James Keith Garris, Statesville
 Kenneth Dale Gilleland, Maiden
 Eugene Walker Gilliam, Old Fort
 Arnold Parks Gosnell, Belmont
 Joseph Garland Gragg, Landis
 Henry Walter Gray, Washington
 Michael Dean Gwinn, Lincolnton
 Sameul Craig Halford, Hendersonville
 Richard Lee Hamrick, Shelby
 Robert Anderson Hanner, Charlotte
 Michael Wade Harmon, Edenton
 Brenda Kay Harris, Caroleen
 James Trent Harris, Brevard
 Ricky Lee Harward, Charlotte
 William H. Hay, Charlotte
 Robert K. Hays, Mountain Home
 Leigh Suzanne Hefner, Hickory
 Raymond Scott Henson, Belmont
 Michael Allen Hillard, Statesville
 Larry Wilson Hill, Oakboro
 Paul Bennett Hill, Rockingham
 Cindy Elizabeth Hinson, Stanfield
 Tony Lee Hobbs, Raleigh
 Donald Ray Hollifield, Rutherfordton
 James Andrew Howell, Charlotte
 Jerry D. Hubbard, Shelby
 Gordon Eugene Huneycutt, Locust
 Vance Hunt, Hickory
 Melinda Jane Jobe, Matthews
 James H. Johnson, Candler
 Mark Allyn Jordan, Charlotte
 Kimberly Dawn Kendrick, Shelby
 Ramon Mark King, Mooresville
 Ellen Louise Kirby, Winston-Salem
 Edward Kevin Kirk, Rockingham
 Larry Jefferson Knight, Boiling Springs
 Jimmy Patrick Lancaster

Weldon Gene Lancaster, Shelby
 Sandra Diane Lee, Ft. White
 Charles Andre Lemley, Mebane
 Jerry Dale Lewis, Shelby
 Faith Madelene Lowe, Fayetteville
 Timothy Roy Lowry, Boiling Springs
 Louis Wilfrid Lubin
 Deborah Sue Lynn, Durham
 Ron Joe Lylie, Shelby
 Joe Douglas Main, Hudson
 James Herman Mann, Shelby
 M. Gerard Marchaese, Boiling Springs
 Gary Lynn Marshall, Statesville
 Lisa Darlene Mathis, Rutherfordton
 Philip Edward McGaha, Hickory
 Kevin Carl Morgan, Boiling Springs
 Andrea Janine Morris, Charlotte
 Larry Michael Morris, Shelby
 David Benton Murray, Bostic
 Isaac M. Mwase, Boiling Springs
 Mary Leonard Myers, Lexington
 Donald Alvin Newton, Gastonia
 Cheryl Leigh Osborne, Rutherfordton
 Glenn Odell Parker, Lattimore
 Doreen Carol Payne, Candler
 Nancy Ellen Petty, Shelby
 Cyrus M. Purser, Shelby
 J. Darrell Revels, Shelby
 Johnny Bruce Richards, Forest City
 Stephen Carroll Richardson, Lumberton
 Ronald Dale Ritchie, Iron Station
 Tois Ann Roach, Mooresville
 Barrin Wayne Roberts, Boiling Springs
 Charles Allen Roberts, Granite Falls
 Cynthia Marie Robinson, Gastonia
 Selina Coay Robinson, Belmont
 Jerry Gilbert Ruppe, Boiling Springs
 Kim Faye Saine, Lincolnton
 Billy Joe Sandifer, Shelby
 Russell Edward Setzer, Lincolnton
 Robert Hugh Shaw, Charlotte
 John Lee Singleton, Waynesville
 Paul Eugene Sizemore, Casar
 Troy Daren Smart, Hildebran
 Carol Ann Smith, Granite Falls
 Jef Scott Smith, Cedar Mountain
 Timothy Lee Spencer, Kings Mountain
 Edward Clyde Stilley, Wilmington
 Sidney James Stokes, Charlotte
 Cindy Louise Strickland, Gibsonville
 Todd Stricklin, Kings Mountain
 Stephen Charles Summers, Shelby
 June Leigh Taylor, Hendersonville
 Larry Thompson, High Point
 Constance Elizabeth Thornburg, Dallas
 Linda Renee Toney, Hickory
 Charles Bryan Tripp, Shelby
 Deborah Kay Tutterow, Kannapolis
 Dwight David Vanhoy, Wilson
 Perry Lawrence Wallace, Wilmington
 James Ronald Weaver, Troy
 Kathy Lynn Wentz, Hendersonville
 Darrin Paul Whitener, Belmont
 Phyllis Anne Wilson, Stoneville
 Gregory S. Young, Hendersonville

Mars Hill College

Howard Glenn Boone, Arden
 Leslie Monroe Bush, Columbus

Janice Genise Davis, Durham
 Michael Horace Emory, Asheville

Kimberly Jane Fox, Hickory
Christopher Worth Harrison, Bessemer City
Renee Lee Harwood, Candler
James Palmer Henley, II, Lincolnton
Roger Eugene Hensley, Marion
Christopher Scott Hollifield, Asheville
Adam A. Huffman, Connelly Springs
Samual Columbus Hutchins, Asheville
Wayne Anthony Hyer, Asheville
Sallie Elizabeth Israel, Asheville
Dana Suzanne Jackson, Gastonia
Wayne Edward Johnson, Jr., Gastonia
Paul Eugene Johnson, Cherryville
Sandra Darlene Keller, Marshall
Pamela Marie Kish, Charlotte
Lawrence Edward Lambes, Mars Hill

Hal Dewitt Messick, Winston-Salem
Bobby Randall Miller, Hot Springs
Anthony Scott Norton, Swannanoa
Clayton Lloyd Ollis, Kings Mountain
Theresa Ann Plemmons, Horse Shoe
Theresa Madeleine Presnell, Burnsville
James Willard Reed, Hendersonville
Ellen Marie Sechrest, Kernersville
Carol Jean Smith, Murphy
Mark Gregory Staton, Zirconia
Terri Susan Steed, Charlotte
Robert William Stewart, Roanoke Rapids
Philip Edward Thompson, Newton
Barbara Anjanette Turner, Tobaccoville
Edward Floyd Turner, Shelby

Meredith College

Jill Averette, Raleigh
Pam Bird, Greensboro
Angela Boyd, Asheboro
Malinda Britton, Ahoskie
Joan Bunting, Scotland Neck
Stephanie Carpenter, Shelby
Cynthia Davis, Raleigh
Becky Evans, Jackson
Susan Goins, Winston-Salem
Lynn Marie Graham, Laurinburg
Kimberly Harris, Charlotte
Sue Harris, Raleigh
Laura Hartness, Fayetteville
Lois Hooper, Wake Forest

Dorcas Hostetler, Raeford
Paige Leist, Smithfield
Dana Nix, Raleigh
Kelley Milstead, Rockingham
Karen Paul, Cedar Grove
Julie Reid, Winston-Salem
Davena Rice, Asheboro
Debbie Pitts, Raleigh
Marcia Taylor, Murfreesboro
Anita Waters, Faison
Leilani Walker, Cary
Lisa Weems, Wake Forest
Judy Wilson, Newton Grove

Wake Forest University

Natalie Anne Bayless, Winston-Salem
Ted Burcaw, Laurel Springs
Corey William Cochran, Concord
Geraldine Cofer, Charlotte
Steven Paul Cox, Raleigh
Glenn Davis, Pfafftown
Mary Margaret Davis, Louisburg
Kimberly Ann Dickey, Thomasville
Mary Susan Dobyns, Winston-Salem
Wilda Dockery, Winston-Salem
James Allen Garrison, Horse Shoe
Miriam Anne Glover, Winston-Salem
William Augustus Hodges, Burlington
Noel Christopher Hunter, Winston-Salem
Araminta S. Johnston, Charlotte
Judy Lea Jones, Greensboro
Mary Karen Kibler, Pfafftown
Ann Lynch, Winston-Salem

Elizabeth Lorraine McCrary, Thomasville
Arthur Carlton Mousing, Winston-Salem
Mary Lou Murray, Winston-Salem
Theodore W. Nunez, Winston-Salem
Nathan Earl Parrish, Zebulon
David Jerry Pearce, II, Fayetteville
Jeffrey McBrayer Peterson, Charlotte
Leslie L. Rhodes, Winston-Salem
Steven C. Shamblen, Winston-Salem
Roderick E. Sparnicht, East Bend
Charles Dewitt Stratton, Winston-Salem
Stephen Sumerel, Winston-Salem
Lisa S. Sykes, Winston-Salem
Bobby Jay Touchton, Winston-Salem
Lois C. Ward, Winston-Salem
James Lucas Watford, Hickory
James Mitchell Watson, Greensboro
Kevin Ray Woody, Raleigh

Wingate College

Larry Jay Abernathy, Hickory
Troy Lane Andrews, Salisbury
Ricky Eugene Anderson, Marshville
Kelly Melinda Ashley, Charlotte
Randy Lee Belk, Charlotte
William Floyd Benfield, Jr., Fayetteville
Linda Ann Biggers, Monroe
Janice Stanly Bodford, Wingate
Crystal Renee Bost, Concord
David Lee Buchanan, Charlotte

Martha Elaine Cathey, Rutherfordton
Joy Lynn Cook, Fayetteville
Bryan Scott Davis, Charlotte
Joseph Bryan Davis, Oakboro
Wesley Eugene Deal, Taylorsville
Tammy Carol Eford, Albemarle
Suzanne Fowler, Tabor City
Tekla Marie Garver, Kannapolis
Thomas Lee Gibbs, Charlotte
Howard Franklin Gladden, Charlotte

Robert Michael Goon, Concord
Rudolph Joseph Hammond, Wadesboro
Bobby Edward Hardin, Monroe
Larry C. Hinson, Albemarle
David Glenn Hyatt, Monroe
Carol Ellice Jones, Winston-Salem
Donald Leron Jones, Ellenboro
Ann Elizabeth Joyce, High Point
Donna Elaine Kale, Stony Point
David Lee Kiser, Greensboro
Karla Clark Lowman, Wingate
Stephen Ray Lamb, Charlotte
Beverly Charlene Landreth, Etowah
Joel Stephen Lomax, Concord
Donna Ruth Long, Indian Trail
Lois Elaine Marlow, Statesville
Charles Franklin McDowell, Greensboro
Ruby Celeste McIlvaine, Asheboro
Gary Lee McNeill, Mt. Gilead
Alan Brent Monroe, Winston-Salem

David Kyle Moorhead, Salisbury
Dale Keith Morrow, Statesville
Ronald Lane Nance, Charlotte
Rodney Duane Navey, Mt. Pleasant
Phillip Dean Orbison, Mooresville
David Andres Perez, Charlotte
Karen Leigh Ponder, Mt. Pleasant
Marcia Anne Ponder, Mt. Pleasant
Cathy Louise Roberts, Mooresville
Earl Thomas Rogers, Jr., Charlotte
Wanda Jean Royston, Charlotte
Dennis James Shaw, Troy
George Edward Smith, Monroe
William Steven Sutphin, Thomasville
Donald Andrew Walsh, Charlotte
Thomas Leroy Ward, Marshville
David Wayne Wellmon, Monroe
Regina Louise White, Raleigh
Rodney Eric Yandle, Monroe
Rodney Payne Yow, Monroe

Golden Gate Baptist Theological Seminary

James Larry Browning
Texie Susan Fleming
Donald W. Grant

Michael D. Purple
Ralph A. Soderberg

Midwestern Baptist Theological Seminary

Tanzy Louise Barrow
Michael DeWayne Brown

Ralph Lee, Jr.,
Louis Andrew Walker

New Orleans Baptist Theological Seminary

Elizabeth Ann Dinwiddle
Terry Lee Faulkenbury
Phyllis Susan Greene
Cynthia Moss Johnson
Daniel Calhoun Johnson, Jr.

Donna Kay Legendre
Irvin Henry Murrell, Jr.
Ernest F. Myers, Jr.
David Calvin Southern
Judy Williams Southern

Southeastern Baptist Theological Seminary

Wade M. Abercrombie
Rennie Millard Adcock
Gene Ross Alexander
Brian C. Allen
Catherine R. Allen
Jackie Hawkins Allen
William T. Allen
John William Angell, Jr.
Adrian Tobias Arnold
Terry Barr Ashe
Samuel R. Askew, III
Nathaniel T. Austin
Tammy L. Ayscue
Christopher Mark Ayers
William R. Bagwell
Judy P. Baker
Linda Lee Baker
William Terry Barber
Darrell B. Bare
Wilfred Adams Barnhill
Clifton J. Barrow
Richard Grady Beacham
Mark Anderson Beasley
William Anthony Beasley

Ricky Alan Beech
Kelly Lennon Belcher
Charles R. Bell
Linda Evans Bell
Alva Raymond Bennett, Jr.
James Ray Bennett
Marian Osborne Berky
Randall Robert Berryhill
N. Gary Bishop
C. Eric Bjork
Herman David Blackwell
Helena Wilma Blankenship
David Lamar Boulware
Phillip Davis Boykin
Guy Barton Bradbury
John M. Bradsher
David McDonald Brisson
J. Vernon Britt
C. Gray Brock
Clarence E. Brooks
Gary David Broughton
Bobby Joe Brown
James Cleaveland Brown
Steven Brown

Vernon W. Brown, III
Richard William Brunson
Graham Anthony Bunce
Mark R. Byrd
Tony Durham Cabaniss
Bruce Ray Caldwell
Joseph Norman Cannada
James Atlas Cannon
Douglas Chet Cantrell
Jan Rush Cartledge
Marty Andrew Cauley
Michael W. Chaille
Shelly Wilson Chakarji
Crystal Ann Champion
Kevin Bruce Champion
Marty Keith Childers
Wanda Lorena Childs
Hyo-Sung Cho
Lawrence Everett Clapp
Curtis Wayne Clark
Karen Troutman Clark
Thomas Edward Clementson
James Robert Cline, Jr.
Harold James Cobb, Jr.
Pamela Denise Coble
Debra Y. Collins
Joseph Wesley Collins
Kathryn Lynn Compton
Dennis Wilson Connell
Bona Dea Constantino
Reginald Donald Cook
Robert Lawson Cooke
Nathan Anle Couch
Malinda Denise Cox
Kaye W. Crawford
Deborah Denese Creasman
Michael Lee Creekmore
Lisa Meadors Cresson
David Clarke Cromer
David Richard Crumpler
Robert A. Culler
Michael Cummings
Glen Cameron Currin
William Senter Currin, Sr.
Johnny Daniel
Douglas Edward Danner
Jackie Sue Davis
Monica Cristy Davis
R. Alan Davis
Tommie Smith Davis
Reginald Gay Dawkins, Jr.
James Keith DeBord
Carl Eugene Dennison
Lou Ann Dennison
Francis Edward Denton
Steve Milton Devane
Michael T. Dew
Robert Eddie Digh
Barry Allen Dodson
Carol Sue Dorman
Albert Lee Downing
Cregg David Dunham
Billy Arthur Dunlap
Jim Lane Dupree
John Weathersby Edge
Timothy Dale Elder
Charles Henry Embler
Michael Howard Ennis
Sandra Jo Ensley
Michael Ray Ester
Kenneth Ray Evans

Michael Edward Everhart
Rick Fancher
Lonnie Joseph Faucette, Jr.
Steven Hall Fennell
Robert W. Ferguson
Ruth M. Fleming
Ron Foster
Avery Mitchell Fouts
Jack L. Franks
John Robert Frederick
Carolyn Spruill Freeman
Jerry Lee Freeman
Marcella Freeze
Penny Coleman French
Davis Edward Froeber
Gary Phillip Gates
David Edward Gibson
Teresa Nadine Gilreath
Frank Yates Goare
Haven Morris Godwin
Sherwood Auburn Godwin
Lewis Carlton Gooding, Jr.
Sherry Kay Grant
James Henry Graves
Sandie Gravett
Janet Beth Cain Greene
Kevin Arthur Greene
Lee Ray Greene
William Lee Greene
Eddie Garmon Grigg
George Timothy Hall
Robert Nelson Hall
John S. Hammett
Tony Michael Hardin
Vickey Marlene Hardin
Jesse Perry Hardison
Stanley H. Hare
Jake Hargrove
William David Harrington
Donald Edward Harris
Douglas Lawrence Harris
William Venning Harris
Peggy A. Haymes
James Paul Haywood
Morris Lee Haywood
Lloyd Stephen Hedgecock
Vincent Dwayne Hefner
Martha Lillian Henderson
Thomas Caldwell Henderson
Jeff Linwood Hensley
Dewey Hubert Herring
Tammy Charlene Herring
Loresa Annette Heyward
Stanley David Hicks
Lawrence Clayton Higgins
Daniel Conley Hill, Jr.
Darrrell Steven Hill
W. Dennis Hill
Benjamin Keith Hodge
Jack Ray Hodges, Jr.
Rebecca Lynn Holcomb
David Keith Holland
Larry Andrew Holland
Mark O. Hollar
Jane Honeycutt
Ronald Thomas Honeycutt
Larry Charles Hovis
William M. Hoyle
Robert Louis Hunter, Jr.
Charles Lee Hutchens
Eddie Jo Jarrett

Gregory Keith Jenks
Melfred Elmer Johnsen, Jr.
George Henry Johnson
James Daniel Johnson, Jr.
Keith Johnson
Sherwood Tony Johnson
Douglas Clay Jones
Jeffrey Ronald Jones
John William Jones
Neal Ray Jones
Walter Jones, Jr.
Cynthia Marie Jordan
Robert Shephard Jordan
Gary Randolph Kellum
James Nathan King
Jeffrey Trott Kornegay
D. Gene Lakey, Jr.
Kenneth Lance
Paul Andrew Lane
Van Lankford
Julia S. Ledford
Nancy Cheryl Lee
Joseph Barry Lemons
K. C. Lennon
William Franklin Lester
Kenneth Preston Lightfoot
David Marley Lindeman
Laurel H. Link
James David Loftis
Stephen E. Loftis
Richard David Lowder, II
Steve Winston Lucas
Karl Victor Lyon
William A. Mahoney, Jr.
A. James Manchester
Anita McClees Marlin
Mitchell Lee Marlowe
Samuel H. Marshall
Bruce Oakley Martin
Charles H. Martin
Ronald E. Maxwell
Henry Elmon May, Jr.
Thomas R. McCann, Jr.
Billy Ray McEntire
Gregg L. McGarvey
Michael Keith McGee
John Leslie McGinnis
Melvin Mack McGinnis
William Mark McIntyre
Tony P. McKee
Butler McKinnon, Jr.
Thomas E. McLean
Bruce Wayne McPherson
Lance Graham McQuage, III
Marcia Jayne McQueen
John H. Mewborn
Paul Kinson Middleton
Vance L. Midgett
Charlie Edgar Minton, Jr.
James F. Montgomery
Irvin Moore, Jr.
Michael Wayne Moree
Sherree Lynn Morris
Arthur Bernard Morrison
J. Wallace Morton, Jr.
Luana Shirley Moseley
Mark Andrew Moser
Shelton Murphy
Gary Lynn Myers
Linzy Gerald Nance
Ricky Allen Neal

Dasie Joan Newton
Sylvia Ann Newton
Crissman Dale Nichols
Roger Eugene Nix
Robert Davis Norton, Jr.
Nancy Elizabeth Osborne
Karen Elizabeth Overton
Timothy Glen Parker
Larry Calvin Parks
Stephen Wayne Parks
John Michael Parnell
Mary Annette Partin
James Earl Pennell
Danny Wayne Penny
Phillip Michael Perry
Christopher William Phelps
Karen E. Pickler
Dennis Todd Pinkney
Roger Keith Plemmons
Gregory Dale Poplin
James Ray Potts
Randall William Powell
Thandy Pamela Powell
Bob Pratt
Ronald D. Prevatte
Arron K. Price
Terry Lynn Prichard
Marshall Lee Pridgen, Jr.
Sidney Llewellyn Proctor, Sr.
Donald Edward Putnam
Cynthia Ann Railey
John Richard Rainey
William W. Rash
J. Gordon Rawls
Gary Gene Rayfield
Richard Regan
Gary Samuel Richardson
Johnnie Dale Roach
Jeffrey Scott Rogers
Walter Edgerton Rogers
William Wayne Rogers
Susan C. Rose
Benjamin Edgar Rowe
Tommy Edward Rowe
Terry L. Rowland
Phillip David Ruff
James Carnell Russell
Kevin D. Rutledge
Mary Barber Sagar
Cheryl W. Salter
Christie Cherie Sasser
Patricia L. Savage
Vincent L. Sawyer
Robert Gordon Scruggs
Deborah Jean Seagroves
J. Keith Sellers
Michael Steven Sheehan
Howard Edward Simpson, Jr.
Wayne Simpson
George Dana Slack
Beauford Ray Smith
John Nickolas Smith
W. Thomas Smith
John Luther Snell
Robert Marion Springle
Benjamin Sprouse
Jack Preston Stainback
Robert Gill Stainback
Richie C. Stanley
Charles Michael Stevens
Clyde Alek Stewart

Felicia Faye Stewart
R. Edward Stiegel, Jr.
James Whitley Suber
Douglas Eugene Summers
Keith Lamar Summey
Tammy L. Summey
James Ira Sutton
Robert L. Talley, Jr.
Ralph Rockwell Tart
Bennie Hugh Taylor
Susan Ann Taylor
Tamara Jane Taylor
Benjamin James Terrell
William J. Thomas
Charles Steven Thompson
John Robert Thompson
Michael Vance Thompson
Vernon Steven Thompson
Gary Lee Tippett
Kathy Jo Tomlinson
John William Tote, III
Norris Norfleet Trice
Michael Blake Trollo
Angelo M. Troy
Mary Smith Trum
Jan Louise Tucker
David M. Turner
Richard Martin Tysinger
Robert Marvin Tyson

David Ray Vess
Wayde Vickrey
Bobby Dean Waddell
Vernon E. Wall, Jr.
Harold Wallace
David Terrell Watts
Susan McKnight Welch
Donald Lee West
Mark Thomas White
Raymond Frank White
Raymond Lee Wickham II
Jerry P. Wilkes
B. Les Williams
Carl Rush Williams
Robert Holden Williams
Samuel Asbury Williams, Jr.
Woodrow Wilson Williams
David Byron Wood
Carolyn C. Worix
William Howard Wright
Christopher Alexander Wroten
Barbara Ann Wyatt
David Harold Wyatt
Marvin D. Yarborough
Douglas Merritt York, Jr.
Donna Renee Yost
Arthur Orland Yount
Ed Yount

Southwestern Baptist Theological Seminary

Christopher Scott Adams
Byron Emil Alexander
John Davidson Alexander
Melanie Sue Allen
Louis Walker Armstrong, Jr.
Donna Beck
Gordon Dean Beck
Martha Steagall Bergen
Johnny Michael Blevins
David Gorrell Bodenheimer
Darrell Eugene Bradshaw
Charles Ray Brawley
Randy Charles Brittain
Regina Dawn Buchanan
Charles Douglas Burleson
Brian Keith Burwell
Scott Eric Carpenter
Elvin Wayne Caviness, Jr.
Pepper Dean Choplin
Archie Ray Coble
Janell Anne Cook
Kenneth Arnold Corn
Jeffrey Randolph Cramer
Glenn Martin Crenshaw
Keith Carlton Critcher
David Stewart Dail
Robert Winter Dixon
Robert Micheal Dockery
William David Dockery
Cletus Nathan Doster, Jr.
Richard Wallace Durham
Iva Nell Edwards
Walter Leanness Farmer
Alan Keith Flippin
David Theodore Foster
Kimberly Michele Fulbright
Ronald Patrick Gaddy

Larry O'Keith Goddard
Lydia Elaine Goodwin
Sharon Gritz
Tony Lee Hall
Kenneth Ralph Heath
Robert Carroll Hensley, Jr.
Gene Legrande Hickman, Jr.
Tami Leigh Higdon
Lydia Lee Huffman
William Douglas Huntsinger
Dawn J. Ingram
Richard Warren Inman
Ira Moore Jacobs, III
William Glenn Jonas, Jr.
Alvin Bradley Jones
Beth Anne Joyner
Iva Kimbrough
Don Edwin King
Gaylon Everette King
David Emory Lanier
Mark Patrick Laurent
John Gordon Lawrence
Kathi Meribeth Laxton
Stephen Douglas Ledford
Sidney Gray Little
Sherry Esther Livengood
Connie Marie Long
Mark Kenneth Long
Rufus R. Massengill
Sara Frances McDaniel
Jerry Calvin McKinney
Katherine Amelia "Kay" McLain
Stephen Carlton McLean
Frances McManus
Linda Ann Mills
Paula Dawn Mills
Sandra Annette Mills

Mary Susan Parker
Gerald Grant Payne, Jr.
Robert Arnold Peck
Robert Edward Philbeck
Zane Kevin Reavis
Marvin Leatherman Reid
Tracy Dean Reule
James Nelson Reynolds
Linda Pamela Rhodes
Virginia Lucille Rhymer
William Howard Riggs, Jr.
Jack James Roberts
Joseph Donald Rumble, Jr.
Kathy Jane Rust
Dale Pullen Seley
Kenneth Richard Sharpe
Phillip Andrew Shuford
Ronald Powell Sloan
Carol J. Smith

Phillippa Sue Smith
Ramon Earl Smith
Tommy Miller Sprinkle
Ralph Allen Stocks
Garry Keith Stuart
Kathleen May Sullivan
Clarence Winston Thompson
Gary Hill Threatt
Michael Gene Toney
Bascum Todd Triplett
Patrick Gerard Trobaugh
Loretta Vance
Robbie Dale Vance
Henry Russell Walker
Jeffrey Lee Warren
Robert Alfred Weathers
Timothy Jerome Wilkins
Janelle Queen Young

Southern Baptist Theological Seminary

Kevin Eugene Adams
Carl Randall Atkins, Jr.
Millicent Austell
Linda Dawn Bagwell
Gregory Coy Barmer
Clive Gilbert Bell
Don Carol Benfield
Deborah Leigh Bennett
William Martin Benson
Robert C. Berry, III
Betty Hirst Blair
Richard Carlton Blair
Rudee Devon Boan
Benita Carol Brady
Linda McKinnish Bridges
Tilden Wm. Bridges, Jr.
E. Carson Brisson, Jr.
Cynthia Clark Brown
Phillip Dean Brown
Mark Joseph Bryant
David Ellis Busby
David Robert Byrd
Wanda June Campbell
Martha Linda Carter
John David Cave
Gary Alexander Chapman
Virenee Dean Chatmon
Russell T. Cherry, III
Michael Reeves Clawson
Jerry Lane Cloninger, Jr.
John Joseph Cook, III
Stephen David C. Corts
Kenneth M. Craig, Jr.
Jerome Frederick Creach
Betsy Lynn Criminger
David Wayne Crocker
Perry Cameron Cumbie
Mary E. Cunningham
Kelly Fond Daughtridge
Vance Penley Davis
Wendell Thomas Davis
Paul Hobart Dean
David McCoy Dennis
Pamela R. Dennis
Stanley Dal Dotson
Ricky David Duckett
Gordon Kelly Eplee
Ruth Lucille Evans

William Bryan Faggart
Gregory Scott Farmer
William Donald Flowers
Stephen Lane Foster
James H. Galloway, III
Mary Ann Garrett
James Thomas Garrison
Angela Kay Gill
Mary Ann Gillespie
Ronald Dean Glover
E. Randolph Godwin, Jr.
Andrew T Goettman, Jr.
Theodore Henry Goslen
Donnie Steven Gouge
Teresa Hunt Granger
John Lee Gray
Karen Elizabeth Gray
Earl Baron Green
Gary Matthew Green
Mark Ellis Griffin
Teresa Anne Griffin
William Mark Hall
Ronald Stephen Hamrick
Wm. Burdette Harrill, III
Richard Randall Haynes
William Carey Hedgpeth
Sylvia James Helms
Vernon Lamar Helms
Tana Keaton Hoffman
John William Holmes
Lawrence J. Horton
Steven M. Houghton
Ronald Leonard Hughes
Michael Alan Isaacs
Wilma Sue Jackson
Michael Howard Jamison
Kevin Harlow Jasper
Raymond C. Johns, Jr.
Marty Keith Johnson
Randy James Johnson
Ronald Leman Joines
Jeffrey Bruce Jones
Terry Francis Jordan
Deborah Elaine Keaton
Mark Alan Kratz
Deborah Anne Lambeth
Kenneth Wayne Lamm
Wm. Albert Ledford, Jr.

Morris Glenn Little
Alan David Long
Dwight Alan Loomis
James Lamar McCoy, Jr.
Gene Melvin McHargue
Ricky Leslie McMillan
Norman C. McRae
Janice Kay Mehaffey
David Carl Mellnik
Kimberly Anne Michael
Alexander Arthur Miller
Clyde Stephen Miller
Robert Glenn, Millis, Sr.
Billie Jeana Murray
Elizabeth Newman
Amy Hamrick Newton
Larry Wayne Owens
Ronnie Wayne Parker
Mikeal Carl Parsons
David Ward Phelps
Stephen Phillip Pike
Tina Pippin
Stewart Dalton Powers
Marshall David Price
Holli Haddix Rainwater
Kevin Morris Rainwater
James B. Richardson
Donnie James Roberts
Lucy Gail Rodgers
David Lawton Rogers

Stephen Robert Roper
Wanda Gayle Royal
Tami Bennett Ruckman
Ronald Lee Russell
Richard Dwayne Ryan
Terisa Laine Scales
Mary Alice Seals
Debra Charlene Shealy
Tammy Leigh Smith
Harold T. Smitherman
Mary V. Smitherman
Susan Elaine Stewart
Daphne Ann Stubbs
J. Edward Sullivan, Jr.
George Thomas Swinney
Barry Eugene Templeton
Anita Dawn Thompson
Gordon Dale Thompson
David Lamar Tribble
Franklin Maner Tyson
Stuart Dowd Walters
Constance Marie Warren
Elizabeth Harris Weir
Cynthia Dawn Whisnant
Howard K. Wigglesworth
William Paul Williams
Tony Britt Willis
Charles Edward Wilson
Samuel N. Wilson, III

Fruitland Baptist Bible Institute

Joe Allen Angle
Roberta R. Baker
David Allen Barger
James David Barrett
James Baughn
Albert C. Beall
Lee Black
Dwight Willie Boone
Phillip Lynn Bowman
Martie E. Branton
John R. Bridges
Robert Lindsay Brown
Benny D. Buckner
Leroy Burch
Ronald E. Burgett
Jerry E. Campbell
Gary Capps
Tommy Gilmore Carpenter
Glenn Carver
Naomi Carver
Johnson M. Caton
Doris W. Chapman
Tony Michael Charpentier
Michael W. Coffey
Doyce G. Cook
Michael Denny Costner
Brian Crayton
Glen E. Davidson
William G. Dixon
Louis A. Doby
William L. Eller
Arthur Clayton Elmore
Richard J. Fish
Floyd R. Fox
William C. Gordon
Charles Allen Gore
Charlie Spurgeon Grant

Dan E. Greene
Julian E. Greene
Rocky L. Gregory
James E. Guthrie
Donald M. Hardwick
Malcolm G. Harler
Charles D. Hensley
Lonnie C. Herron
John J. Hicks
Edward E. Honeycutt
Donald R. Hoover
James D. House
Johnny L. Hughes
Fred Lee Hyatt, Jr.
C. Duane James
Keith M. Johnson
Bobby Lee Jordan
William L. Kanupp
David Roy Kerr
Jerry S. King
Cecil Wayne Lambert
John C. Landcaster, Jr.
Bruce E. Laughter
Jay Calvin Laws
Larry Dean Laws
Kyle M. Ledbetter
Wilburn Henry Lefler
Alvin H. Lewis
Robert E. Lipscomb
Larry L. Little
William H. Lord, Jr.
James N. Madden
Dwayne Martin
William Larry Martin
Daniel W. Mason
Douglas McGee
James A. McMinn

Ernest P. Miller
Roger L. Millsaps
James E. Montgomery
Carl B. Moree
Ben Mull
Charles A. Neighbors
Victor K. Nelson
James D. Nichols, Sr.
Jack C. Nipper
Sharon S. Nipper
Curtis C. Pace
Lavina Pace
Carl Parson Padowitz
Jeffery Pennington
David M. Peterson
Mark C. Propst
Bruce Rabon
C. Buddy Ramey
Carl Alexander Redding

James E. Schmidt
Robert P. Selman
Charles B. Setzer
James M. Shelton
Johnny R. Shelton
Carlton M. Sheron, Sr.
Rom Shumate
William Randolph Smith
Durward W. Stallings
Jon C. Swayngim
Joe W. Taylor
Robert Wallace
Jeffery D. Watson
Gary R. Webb
Roger L. West
Everett Allen White
Darrell C. Williams
Rodney W. Wilson
Jeffrey S. Wood

Historical Table Of The Convention

Year	Place of Meeting	President	Recording Secretary	Corresponding Secretary	Treasurer	Preacher of Introductory Sermon (Convention Sermon)
1830	Greenville	Patrick W. Dowd	R. S. Blount	John Armstrong	Henry Austin	Samuel Wait
1831	Roger's Cross Roads	do	N. G. Smith	do	do	John Armstrong
1832	Reeve's Chapel	Wm. P. Biddle	A. J. Battle	do	do	William P. Biddle
1833	Cartledge's Creek	do	Amos J. Battle	do	Charles McAlister	David S. Williams
1834	Cashie	Alfred Dockery	do	do	do	Wm. Richards
1835	Union Camp Grounds	do	James McDaniel	do	William Roles	John Kerr
1836	County Line	do	do	William H. Jordan	Amos J. Battle	John Armstrong
1836	May's Chapel	do	do	do	do	A. J. Battle
1838	Brown's	do	do	do	do	James S. Mims
1839	Grassy Creek	do	do	do	do	John Armstrong
1840	Johnston Liberty	do	do	do	do	J. J. Finch
1841	do	do	do	do	do	Wm. Hill Jordan
1841	do	do	do	do	Purefoy	J. J. Finch
1842	Meherrin	Thomas Meredith	J. J. Finch	do	do	Eli Phillips
1843	Boiling Springs	do	do	do	do	R. McNabb
1844	Raleigh	Alfred Dockery	John B. White	S. J. Wheeler	do	G. M. Thompson
1845	do	Thomas Meredith	J. J. Finch	J. J. Finch	do	W. T. Brooks
1846	do	do	do	do	do	J. S. Purefoy
1847	Friendship	Alfred Dockery	J. J. Palmer	do	do	David S. Williams
1848	Rockford	do	do	J. J. James	do	C. R. Hendrickson
1849	Oxford	James McDaniel	do	William A. Shaw	do	John B. White
1850	Louisburg	do	do	John H. Lacy	do	Wm. Hooper
1851	Wilmington	do	do	do	do	James McDaniel
1852	Smithfield	do	do	do	do	R. J. Devin
1853	New Bern	do	do	A. McDowell	do	A. McDowell
1854	Fayetteville	do	A. McDowell	T. S. Yarborough	do	T. W. Tobey
1855	Warrenton	do	George W. Johnson	W. M. Wingate	do	Address by President
1856	Raleigh	do	J. B. Soloman	do	do	T. E. Skinner
1857	Hertford	do	do	T. E. Skinner	do	T. H. Pritchard
1858	Raleigh	do	do	A. J. Emerson	do	J. S. Wathall
1859	Charlotte	do	do	do	do	J. S. Wathall
1860	Goldsboro	do	do	B. F. Marble	S. S. Biddle	H. Petty

HISTORICAL TABLE OF THE CONVENTION—Continued

Year	Place of Meeting	President	Recording Secretary	Corresponding Secretary	Treasurer	Preacher of Introductory Sermon (Convention Sermon)
1861	Raleigh	.do	W. T. Brooks	.None	Purefoy	John Mitchell
1862	Wake Forest	.do	J. D. Huffham	N. B. Cobb	.do	N. B. Cobb
1863	Raleigh	.do	T. J. Knapp	.do	.do	Address by President
1864	Warrenton	.do	.do	.do	.do	W. M. Wingate
1865	Fayetteville	.do	.do	C. E. Dunn	.do	A. McDowell
1866	Raleigh	.do	W. J. Palmer	W. T. Walters	.do	J. B. Hardwick
1867	Wilmington	.do	T. M. Hughes	.do	.do	Ias. P. Boyce, S. C.
1867	Greensboro	.do	G. W. Sanderlin	W. T. Walters	John S. Purefoy	J. T. Carroll
1868	Hillsboro	Samuel G. Mason	.do	.do	.do	John Mitchell
1869	New Bern	W. T. Brooks	J. T. Carroll	W. T. Walters	John S. Purefoy	J. L. Carroll
1870	Raleigh	.do	.do	J. D. Huffham	John G. Williams	William Royal
1871	Charlotte	.do	N. B. Cobb	N. B. Broughton	.do	W. M. Wingate
1872	Fayetteville	.do	.do	.do	.do	J. C. Hiden
1873	Warrenton	.do	C. M. Cooke	.do	.do	R. H. Marsh
1874	Wilmington	J. M. Heck	R. F. Underwood	J. B. Richardson	.do	C. T. Bailey
1875	Shelby	John Kerr	J. D. Huffham	.do	.do	H. A. Brown
1876	Raleigh	C. M. Cooke	.do	.do	.do	T. W. Tabb
1877	Durham	John Kerr	.do	Wm. Biggs	N. B. Broughton	Henry Ivey
1878	Charlotte	W. A. Graham, Jr.	Wm. Biggs	G. W. Greene	Jordan Womble, Jr.	J. A. Munday
1879	Oxford	Needham B. Cobb	.do	N. L. Shaw	B. F. Montague	R. H. Griffith
1880	Greensboro	.do	.do	N. B. Broughton	.do	F. H. Jones
1881	Winston	.do	.do	W. L. Wright	.do	T. E. Skinner
1882	Warrenton	J. C. Scarborough	N. B. Broughton	N. L. Shaw	.do	H. A. Brown
1883	Edenton	.do	.do	.do	.do	A. G. McManaway
1884	Raleigh	.do	.do	.do	John T. Pullen	C. A. Jenkins
1885	Reidsville	C. T. Bailey	.do	G. W. Greene	.do	J. M. McManaway
1886	Wilmington	.do	.do	.do	T. H. Briggs	R. T. Vann
1887	Durham	W. H. Pace	.do	.do	Fabius H. Briggs	H. W. Battle
1888	Greensboro	.do	.do	.do	W. S. Drandy	B. Cade
1889	Henderson	L. L. Polk	.do	C. Durham	J. D. Boushall	J. S. Dill
1890	Shelby	.do	.do	.do	.do	T. H. Pritchard
1891	Greensboro	R. H. Marsh	.do	N. B. Cobb	.do	Thomas Hume
1892	Raleigh	.do	.do	.do	.do	J. S. Hardaway
1893	Elizabeth City	.do	.do	.do	.do	J. W. Carter
1894	Charlotte	.do	.do	.do	.do	T. J. Taylor
1895	Greensboro	.do	.do	John E. White	.do	A. M. Simms
1896	Morganton	.do	H. C. Moore	.do	.do	J. B. Richardson

HISTORICAL TABLE OF THE CONVENTION—Continued

Year	Place of Meeting	President	Recording Secretary	General Secretary	Treasurer	Preacher of Introductory Sermon (Convention Sermon)
1935	Asheville	.do	.do	.do	.do	.Richard K. Redwine
1936	Durham	.do	.do	.do	.do	.J. Allen Easley
1937	Wilmington	.Wm. Louis Poteat	.do	.do	.do	.Ralph A. Herring
1938	Raleigh	.R. N. Simms	.do	.do	.do	.J. B. Willis
1939	Winston-Salem	.do	.do	.do	.do	.C. Van Stephens
1940	Charlotte	.do	.do	.do	.do	.Charles B. Howard
1941	Asheville	.Wm. Harrison Williams	.do	.do	.do	.Forest C. Feezor
1942	High Point	.F. C. Feezor	.do	.do	.do	.C. H. Durham
1943	Winston-Salem	.J. C. Greer	.do	.do	.do	.Oscar Creech
	Charlotte	.Ralph A. Herring	.do	.do	.do	.Sankey L. Blanton
1945	Raleigh	.Ralph A. Herring	.do	.do	.do	.Louis S. Gaines
1946	Asheville	.C. C. Warren	.do	.do	.do	.J. S. Hopkins
1947	Winston-Salem	.C. C. Warren	.do	.do	.do	.J. W. Suttle
1948	Charlotte	.J. W. Suttle	.do	.do	.do	.E. V. Hudson
1949	Raleigh	.F. O. Mixon	.do	.do	.do	.R. E. Wall
1950	Durham	.F. O. Mixon	.do	.do	.do	.J. L. Jenkins
1951	Asheville	.Grover H. Jones	.do	.do	.do	.J. Clyde Yates
1952	Winston-Salem	.do	.do	.do	.do	.Carey P. Herring
1953	Greensboro	.Douglas M. Branch	.do	.do	.do	.Broadus E. Jones
1954	Charlotte	.do	.do	.do	.do	.V. Ward Barr
1955	Asheville	.do	.do	.do	.do	.Claude U. Broach
1956	Winston-Salem	.J. C. Canipe	.do	.do	.do	.Claude Bowen
1957	Raleigh	.do	.do	.do	.do	.C. O. Greene
1958	Durham	.A. L. Parker	.do	.do	.do	.James S. Potter
1959	Greensboro	.A. L. Parker	.do	.do	.do	.R. Knolan Benfield
1960	Asheville	.C. B. Deane	.E. Norfleet Gardner	.do	.do	.Howard Dawkins
1961	Greensboro	.C. B. Deane	.do	.do	.do	.W. A. Huneycutt
1962	Raleigh	.Nane Starnes	.do	.do	.do	.Syndor L. Stealey
1963	Wilmington	.do	.do	.do	.do	.Carlton S. Prickett
1964	Greensboro	.Howard J. Ford	.do	.do	.do	.John E. Lawrence
1965	Charlotte	.do	.do	.do	.do	.Carl E. Bates

1966	Winston-Salem	Carl E. Bates	do	do	R. F. Smith, Jr.
1967	Asheville	Carl E. Bates	do	do	T. L. Cashwell, Jr.
1968	Raleigh	Claud B. Bowen	Lamar J. Brooks	do	W. Randall Lolley
1969	Fayetteville	Claud B. Bowen	do	do	Russell T. Cherry, Jr.
1970	Greensboro	John E. Lawrence	do	do	A. Douglas Aldrich
1971	Charlotte	John E. Lawrence	do	do	James R. DeLoach
1972	Winston-Salem	Thomas M. Freeman	do	do	Cecil E. Sherman
1973	Greensboro	Thomas M. Freeman	do	do	Frank R. Campbell
1974	Raleigh	Allen A. Bailey	do	do	Thad R. Dowdle
1975	Asheville	Allen A. Bailey	do	do	James C. Carmack
1976	Fayetteville	Coy C. Privette	do	Cecil A. Ray	E. W. Price, Jr.
1977	Charlotte	Coy C. Privette	do	do	John I. Durham
1978	Raleigh	C. Mark Cortis	do	do	John Bunn
1979	Winston-Salem	C. Mark Cortis	do	do	Edgar Ferrell
1980	Greenville	Cecil E. Sherman	do	do	James L. Sullivan
1980	Greensboro	Cecil E. Sherman	do	do	Billy Cline
1981	Greensboro	Cecil E. Sherman	do	do	A. L. McGee
1982	Fayetteville	Frank R. Campbell	Marian G. Grant	do	Gaylord Lehman
1983	Greensboro	Frank R. Campbell	do	do	Alton H. McCachern
1984	Asheville	Norman A. Wiggins	do	Roy J. Smith	Thomas L. Rich, Jr.

*In 1926 the title of the Corresponding Secretary was changed to General Secretary.

A. T. ALLEN & COMPANY

CERTIFIED PUBLIC ACCOUNTANTS

3008 ANDERSON DRIVE

SUITE 200, ANDERSON PLAZA WEST

RALEIGH, N. C. 27609

TELEPHONE (919) 781-7550

A. T. ALLEN (1926-1970)

A. T. ALLEN, JR.

JAMES A. ALLEN

LEON C. ALEXANDER

MARION B. CHASE, JR.

A. T. ALLEN, III

RONALD G. PITTMAN

ERNEST W. WARNER, JR.

MEMBERS

AMERICAN INSTITUTE OF CERTIFIED
PUBLIC ACCOUNTANTS

AND

N. C. ASSOCIATION OF CERTIFIED
PUBLIC ACCOUNTANTS

Executive Committee of the General
Board of the Baptist State Convention
of North Carolina

We have examined the balance sheet of the Baptist State Convention of North Carolina as of December 31, 1984 and the related statements of changes in general fund balances, receipts and transfers by funds, activity of restricted reserve funds, general fund income and expenses and divisional summary departmental income and expenses of General Board and Convention and education and social services institutions funds income, expenses, distributions and fund balances for the year then ended. Except as explained in the first two sentences of the following paragraph, our examination was made in accordance with generally accepted auditing standards and, accordingly, included such tests of the accounting records and such other auditing procedures as we considered necessary in the circumstances.

The funds shown as sent direct on the statement of receipts and transfers by funds were taken from reports received by the Convention and were not otherwise verified by us. Our examination as detailed by Note 3 was, in some instances, limited to recorded receipts. The statements presented in this report are in our opinion in accord with generally accepted accounting principles and with statements prepared on the accrual basis except for differences explained in Note 1, relating to income, expenses and depreciation. Additions to fixed assets are recorded at cost; dispositions of fixed assets are deleted from fixed asset accounts to the extent known; and provision is not made for depreciation (Notes 1 and 2).

In our opinion, except for the effects of the matters referred to in the preceding paragraph, the aforementioned financial statements present fairly the financial position of the Baptist State Convention of North Carolina at December 31, 1984, and the results of its operations and the changes in fund balances for the year then ended, in conformity with generally accepted accounting principles applied on a basis consistent with that of the preceding year.

The financial information presented in Schedules 1 and 2 has been subjected to the same auditing procedures that were applied for the aforementioned financial statements. In our opinion, it is fairly presented in all material respects in relation to the financial statements taken as a whole, although it is not necessary for a fair presentation of the financial position and the results of operations of the Convention.

Raleigh, North Carolina
February 12, 1985

A. T. Allen & Company

ACCOUNTANTS' REPORT
 Year Ended December 31, 1984

CONTENTS

Accountants' Report

Financial Statements:

	Exhibit Schedule
Balance Sheet	A
Statement of Changes in Fund Balances - General Fund	B
Statement of Receipts and Transfers by Fund	C
Statement of Activity - Restricted Reserve Funds	D
Income and Expenses of General Board and Convention - General Fund	E
Divisional Summary of Departmental Income and Expenses of General Board and Convention - General Fund	F
Statement of Income, Expenses, Distributions and Fund Balance - Education Fund	G
Statement of Income, Distributions and Fund Balance - Social Services Institutions Funds	H

Notes to Financial Statements

Other Supportive Statements:

General Fund - Schedule of Fixed Assets	1
Detailed Departmental Income and Expenses of General Board and Convention - General Fund	2

BAPTIST STATE CONVENTION OF NORTH CAROLINA
Balance Sheet
December 31, 1984

Assets

Cash on Hand, in Banks and Invested		\$ 2,850,009
Accounts Receivable:		
Sales Tax Refunds Due	\$ 35,255	
Insurance Premiums Due from Associations	3,008	
Employees Air Travel Credit Card Deposit	425	
Due from Baptist Agencies Within Baptist Building	3,385	
Due from Woman's Missionary Union	5,538	
Due from Caswell Water System, Inc.	<u>7,355</u>	54,966
Prepaid Items and Inventories:		
Stock Room and Print Shop Inventory	17,642	
Brotherhood RA Items	2,481	
Snack Bar Inventory	462	
Postage Stamps, Cards, Meter Inventory and Deposits	3,274	
Prepaid Convention Expense	<u>1,776</u>	25,635
Funds Invested by Baptist Foundation:		
Emergency Reserve Fund	425,200	
Aged Ministers' Trust Fund	20,000	
Fruitland Student Loan Reserve Funds	57,161	
Phillips Avenue Bond Reserve Fund	<u>3,660</u>	506,021
Notes and Bonds Receivable:		
Bonds Receivable - Churches	6,850	
Notes Receivable - Churches	320,922	
Note Receivable - Caswell Water System, Inc.	<u>21,000</u>	348,772
Fixed Assets - (Schedule 1):		
Real Estate	11,320,746	
Furniture and Equipment	<u>3,393,244</u>	14,713,990
Total Assets		<u>\$18,499,393</u>

The accompanying notes are an integral part of these financial statements.

Liabilities and Fund Balances

Liabilities:

Accounts Payable and Undistributed Checks	\$ 2,915,036
Outstanding Checks Payable	1,209
Unremitted Payroll Withholdings	<u>285</u>
Total Liabilities	<u>2,916,530</u>

Fund Balances (Exhibit B):

Capital Invested in Fixed Assets	13,655,936
Capital Invested in Notes Receivable	320,922
Restricted Reserve Funds	1,611,216
Operating Deficit - North Carolina Baptist Assembly	(105,379)
Operating Deficit - Fruitland Baptist Bible Institute	(71,774)
Operating Reserve	<u>171,942</u>
Total Fund Balances	<u>15,582,863</u>
Total Liabilities and Fund Balances	<u>\$18,499,393</u>

BAPTIST STATE CONVENTION OF NORTH CAROLINA
Statement of Changes in Fund Balances - General Fund
Year Ended December 31, 1984

	Capital Invested In	
	Fixed Assets	Notes Receivable
Fund Balances - December 31, 1983 (Deficit)	\$ 12,981,021	\$ 260,764
Additions and Transfers During the Year:		
Transfer of Restricted Fund Balances to General Operating Reserve (Exhibit D)		
Increases in Restricted Reserve Funds (Exhibit D)		
Costs Previously Unprovided for Provided for in 1984:		
Baptist Building Costs	61,769	
Fruitland Baptist Bible Institute Building Costs	66,068	
Pembroke Baptist Student Center, Building Costs	7,516	
Net Increase in Real Estate (Schedule 1)	856,531	
Net Increase in Furniture and Fixtures (Schedule 1)	225,164	
Loans to Churches		135,000
Income in Excess of Expenses (Exhibit E)		
Miscellaneous Additions		
	1,217,048	135,000
Total Additions During the Year		
Subtotal	14,198,069	395,764
Reductions and Transfers During the Year:		
Expenses in Excess of Income (Exhibit E)		
Expenses in Excess of Income (Exhibit E) (1984)		
Capital Costs Expenditures Unprovided for in 1984)		
Camp CaRAway Conference Center New Wing Costs Not Provided for in 1984	535,719	
Baptist Building Costs Not Provided for in 1984	6,414	
Decreases in Restricted Reserve Funds (Exhibit D)		
Transfer of Restricted Reserve Fund Balances to General Operating Reserve (Exhibit D)		
Payment on Note Received from Julia Pearson Estate		1,106
Reductions in Church Loans During 1984		73,736
	542,133	74,842
Total Reduction During the Year		
Fund Balances - December 31, 1984 (Deficit)	\$ 13,655,936	\$ 320,922

The accompanying notes are an integral part of these financial statements.

Exhibit B

<u>Restricted Reserve Funds</u>	<u>Operating Reserve</u>	<u>North Carolina Baptist Assembly</u>	<u>Fruitland Baptist Bible Institute</u>	<u>Camp CaRAway and Conference Center</u>
\$ 968,373	\$ (152,218)	\$ 44,640	\$ (49,361)	\$ (21,144)
	76,807			
20,086,432				
	247,351			
	<u>2</u>			
<u>20,086,432</u>	<u>324,160</u>	<u>-</u>	<u>-</u>	<u>-</u>
<u>21,054,805</u>	<u>171,942</u>	<u>44,640</u>	<u>(49,361)</u>	<u>(21,144)</u>
		150,019	22,413	
				514,575
				(535,719)
(6,414)				
19,373,196				
76,807				
<u>19,443,589</u>	<u>-</u>	<u>150,019</u>	<u>22,413</u>	<u>(21,144)</u>
<u>\$ 1,611,216</u>	<u>\$ 171,942</u>	<u>\$ (105,379)</u>	<u>\$ (71,774)</u>	<u>\$ -</u>

BAPTIST STATE CONVENTION OF NORTH CAROLINA
Statement of Receipts and Transfers by Funds
Year Ended December 31, 1984

	General Fund	
	Operations	Reserve Funds
Income Receipts:		
Cooperative Program Receipts	\$ 6,886,556	\$ 8,015,689
Designated Church (and Church Related) Receipts:		
Foreign Missions		6,172,949
Home Missions		3,012,087
State Missions	13,884	23,601
North Carolina Missions Offering	273,348	437,996
North Carolina Baptist Hospital, Inc.		
Baptist Children's Home of North Carolina, Inc.		
North Carolina Baptist Homes, Inc.		
Christian Higher Education		2,875
Heck-Jones Offering	2,872	
World Hunger		783,297
North Carolina Centers for Retarded		400
Southeastern Seminary		694
Togo Project		17,207
American Bible Society		4,999
Radio and Television Commission		13
Baptist Woman's Day of Prayer		33
Fruitland Baptist Bible Institute - Scholarships		2,990
State Missions - Disaster Relief	421,240	
State Missions - Other	829	1,141
Total Designated Church (and Church Related) Receipts	712,173	10,460,282

<u>Education Fund</u>	<u>Social Services Institutions Fund</u>	<u>Sent Direct (Unaudited)</u>	<u>Memorandum Total</u>
<u>\$ 5,245,573</u>	<u>\$ 2,196,970</u>	<u>\$ -</u>	<u>\$ 22,344,788</u>
		668,784	6,841,733
			3,012,087
			37,485
91,106	1,093,394		1,895,844
	67,459	34,537	101,996
	174,763	268,620	443,383
	72,703	496,450	569,153
23,857		59,206	85,938
			2,872
			783,297
			400
			694
			17,207
			4,999
			13
			33
			2,990
			421,240
			1,970
<u>114,963</u>	<u>1,408,319</u>	<u>1,527,597</u>	<u>14,223,334</u>

BAPTIST STATE CONVENTION OF NORTH CAROLINA
Statement of Receipts and Transfers by Funds
Year Ended December 31, 1984

	<u>General Fund</u>	
	<u>Operations</u>	<u>Reserve Funds</u>
Income Receipts: (Continued)		
Total Cooperative Program and Designated Church Receipts	\$ 7,598,729	\$ 18,475,971
Sunday School Board	77,252	
Home Missions Board	269,732	41,600
North Carolina Baptist Foundation, Inc.		33,299
Annuity Board	33,812	
Interest	134,457	50,376
Receipts from Associations	43,450	
Sunday School Board - Code 30 Funds	10,968	
Tar Heel Lodge, Ridgecrest, North Carolina		1,127
Snack and Salad Bar Receipts		6,561
Camp CaRAway and Conference Center Operating Receipts	633,935	
Fees, Registrations, Conferences and Seminars	85,992	152,395
Video Productions		32,615
General Baptist Convention	12,468	
Baptist Men's Canteen Sales and Project Gifts	120,791	18,221
Fruitland Baptist Bible Institute - Development Income	87,633	
Fruitland Baptist Bible Institute - Endowment Fund Income	3,170	
Disaster Relief (Non-Church)	46,020	71,123

<u>Education Fund</u>	<u>Social Services Institutions Fund</u>	<u>Sent Direct (Unaudited)</u>	<u>Memorandum Total</u>
\$ 5,360,536	\$ 3,605,289	\$ 1,527,597	\$ 36,568,122
			77,252
			311,332
			33,299
			33,812
4,725			189,558
			43,450
			10,968
			1,127
			6,561
			633,935
			238,387
			32,615
			12,468
			139,012
			87,633
			3,170
			117,143

BAPTIST STATE CONVENTION OF NORTH CAROLINA
Statement of Receipts and Transfers by Funds
Year Ended December 31, 1984

	General Fund	
	Operations	Reserve Funds
Income Receipts: (Continued)		
Data Processing Receipts	\$ 34,133	\$
North Carolina Baptist Assembly		
Operating Receipts	885,580	
Print Shop	103,595	
Communications Audiovisual Aid		
Receipts	33,197	
Fruitland Baptist Bible Institute		
Operating Receipts	192,631	
Cooperative Ministries with		
General Baptist Receipts	17,669	
Student Loan Funds		1,500
Rachel E. Hatch Cemetary Fund Receipts		197
Bold Missions		728
BSU Summer Missions		40,988
Togo Project		61,366
West Virginia Project		1,061
Other Departmental Receipts	63,130	
Other Reserve Account Receipts		9,885
	10,488,344	18,999,013
Total Income Receipts		
Other Receipts:		
Sale of Fleet Cars		61,138
Church Loan Payments		73,736
Insurance Proceeds	90,336	292,538
Other		7,502
	90,336	434,914
Total Other Receipts		

<u>Education Fund</u>	<u>Social Services Institutions Fund</u>	<u>Sent Direct (Unaudited)</u>	<u>Memorandum Total</u>
		\$	\$ 34,133
			885,580
			103,595
			33,197
			192,631
			17,669
			1,500
			197
			728
			40,988
			61,366
			1,061
			63,130
			9,885
<u>5,365,261</u>	<u>3,605,289</u>	<u>1,527,597</u>	<u>39,985,504</u>
			61,138
			73,736
			382,874
			7,502
<u>-</u>	<u>-</u>	<u>-</u>	<u>525,250</u>

BAPTIST STATE CONVENTION OF NORTH CAROLINA
Statement of Receipts and Transfers by Funds
Year Ended December 31, 1984

	General Fund	
	Operations	Reserve Funds
Transfers:		
Departmental Charges	\$ 219,365	\$
Reserve Transfers	110,127	652,505
Total Transfers	329,492	652,505
Total Receipts and Transfers	\$10,908,172	\$ 20,086,432

The accompanying notes are an integral part of these financial statements.

<u>Education Fund</u>	<u>Social Services Institutions Fund</u>	<u>Sent Direct (Unaudited)</u>	<u>Memorandum Total</u>
\$	\$	\$	\$ 219,365
			<u>762,632</u>
-	-	-	<u>981,997</u>
<u>\$ 5,365,261</u>	<u>\$ 3,605,289</u>	<u>\$ 1,527,597</u>	<u>\$ 41,492,751</u>

BAPTIST STATE CONVENTION OF NORTH CAROLINA
Statement of Activity - Restricted Reserve Funds
Year Ended December 31, 1984

	(Deficit) 12-31-83	Increases	Decreases	Transfers From (To) Fund Balances	Balances (Deficit) 12-31-84
Southern Baptist Convention Area or Accounts:					
Southwide Objects (Share of Undesignated Cooperative Program)	\$	7,733,851	\$ 7,733,851	\$	\$
Foreign Missions		6,172,949	6,172,949		
Home Missions		3,012,087	3,012,087		
Southeastern Seminary		694	694		
American Bible Society		4,999	4,999		
Radio and Television Commission		13	13		
Baptist Woman's Day of Prayers		33	33		
World Hunger		783,297	783,297		
Subtotal	-	17,707,923	17,707,923	-	-
Baptist Foundation Accounts:					
North Carolina Convention Retirement/ Health Insurance Fund	145,023	25,893	6,193		164,723
Noah Biggs Church Building Fund	4,701	381			5,082
Young Baptist Education Fund	3,558	550			4,108
Ministers' Education Fund	1,280	197			1,477
Lula Norwood Trust Fund - Baptist Missionaries in North Carolina		10,333			10,333
Subtotal	154,562	37,354	6,193	-	185,723

BAPTIST STATE CONVENTION OF NORTH CAROLINA
Statement of Activity - Restricted Reserve Funds
Year Ended December 31, 1984

	Balances (Deficit) 12-31-83	Increases	Decreases	Transfers From (To) Fund Balances	Balances (Deficit) 12-31-84
Fruitland Baptist Bible Institute					
Reserve Funds:					
Special Purpose and Student Loan Fund	\$ 6,730	\$ 1,247	\$ 219	\$	\$ 7,758
Etowah Baptist Church Student Loan Fund		300	300		
Alumni Fund - Special Purposes Fund	4,032		4,032		
Alumni Winter Bible Conference Fund	32		32		
The Michael and Debbie Sullivan Fund	1,500	1,500	1,500		
Invested Student Loan Reserve Funds	53,197	3,964			57,161
Subtotal	63,991	7,011	6,083	-	64,919
Special Missions Allocations (from CP):					
West Virginia Project	(16,886)	77,084	79,114	(A) 18,916	
School of Pastoral Care		19,006	19,006		
Sunday School Enlargement	575	80,299	79,851	(A) (1,023)	
Baptist Video Tapes	(2,786)	9,978	7,192		
Ministers' Care Team		23,757	1,217	(A) (22,540)	
European Baptist Convention Partnership		19,006	19,997	(A) 991	
Subtotal	(19,097)	229,130	206,377	(3,656)	-

BAPTIST STATE CONVENTION OF NORTH CAROLINA
Statement of Activity - Restricted Reserve Funds
Year Ended December 31, 1984

	Balances (Deficit) 12-31-83	Increases	Decreases	Transfers From (To) Fund Balances	Balances (Deficit) 12-31-84
Other Allocations and Designations (from CP, NCMO and Other):					
State Missions - Designated Other		1,141	1,141		
North Carolina Centers for Retarded		400	400		
Fruitland Scholarships		2,990	2,990		
Christian Action League		2,875	2,875		
Tarheel Lodge - Ridgecrest Cottage	(17,294)	7,417	4,841		(14,718)
Snack Bar/Vending Machine Fund -					
Baptist Building	\$	\$ 2,155	\$ 2,155	\$	\$
Coffee and Salad Bar Fund - Baptist Building	(10,210)	23,343	13,133		
Auto Purchase Fund	38,563	263,020	145,639		155,944
Auto Fleet Operating Fund	4,761	32,125	23,908		12,978
Reserve for Redemption of Phillips Avenue Baptist Church Bonds	3,319	341			3,660
Reserve for Redemption of Matthews Bonds - Annie Armstrong Gift	3,020	405			3,425
Reserve for Redemption of Matthews Bonds - Lottie Moon Gift		3,425			3,425
Continuing Witness Training Seminar	1,075	3,000	1,075		3,000
Evangelism Program Reservations		5,205			5,205
Reserve for Youth Speakers Tournament	500	500	500		500
BSU Summer Missions	8,257	41,940	37,024		13,173
Reserve for Youth Ministries Workshop	1,302	7,988	6,165		3,125

BAPTIST STATE CONVENTION OF NORTH CAROLINA
Statement of Activity - Restricted Reserve Funds
Year Ended December 31, 1984

	Balances (Deficit) 12-31-83	Increases	Decreases	Transfers From (To) Fund Balances	Balances (Deficit) 12-31-84
Other Allocations and Designations (from CP, NCMO and Other): (Continued)					
Katie Best Will - Bequest	\$	4,707	\$	\$	4,707
North Carolina Hunger Fund		35,846			20,614
Happiness Retreat Fund		7,251			
Disaster Relief Fund		71,123			71,123
Convention Emergency Reserve Fund	358,735	81,237	14,772		425,200
Church Loan Fund	83,338	84,568	135,000		32,906
Reserve for "History of North Carolina Baptists"	11,787	1,560			13,347
Mike Peyton Memorial Fund		1,078	534		544
Togo Project Reserve	(3,392)	264,515	120,777		140,346
Reserve for Family Ministries	2,803		1,339	(A) (1,464)	
Reserve for God-Called Ministry Seminar	3,593		7,691	(A) 4,098	
Reserve for Master Life Seminar - Church Training	1,839	6,525	6,264		2,100
Reserve for Student Conference Registration Fees	468	41,877	41,864		481
Reserve for Metro Thrust 84 Project	10,651	971	11,622		
Reserve for Language Missions		10,750			10,750
Reserve for Tanzania Project	368		19		349
Reserve for Retarded Childrens Home	9,413	1,321	400		10,334
Brotherhood Registration Fee Account	1,189	82,000	80,363		2,826
Rachel E. Hatch Cemetery Fund	1,708	197			1,905

BAPTIST STATE CONVENTION OF NORTH CAROLINA
Statement of Activity - Restricted Reserve Funds
Year Ended December 31, 1984

	Balances (Deficit) 12-31-83	Increases	Decreases	Transfers From (To) Fund Balances	Balances (Deficit) 12-31-84
Other Allocations and Designations (from CP, NCMO and Other): (Continued)					
Reserve for Convention Debts		20,000			20,000
Reserve for Bold Missions - New Churches	81,704	96,790	113,650		64,844
Reserve for Sunday School Growth	55,827	-20,000	55,300	(A)	20,000
Reserve for Planned Growth In Giving		33,637	15,601		18,036
Reserve for Missions Response Fund	8,693	25,942	31,023		3,612
Reserve for Language Missions with Migrant	1,136		1,136		
Reserve for Degree Program for Deaf	660	411	1,071		
Reserve for Church Training Project		26,170	26,170		
Reserve for Youth and Campus Ministries		11,564	8,369		3,195
Reserve for Evangelism		21,127	12,587		8,540
Reserve for Pastorial Aid	1,338				1,338
Baptist Building Reserve Fund		\$ 61,769	\$ 68,183	\$ (B)	\$ (36,944)
Reserve for Video Production Equipment	5,000	18,000	59,944		3,261
Reserve for Student Work Centers	15,850	4,056	16,645		
Reserve for Pembroke BSU Center Building		7,606	7,516	(A)	(90)
Reserve for Video Tape Service		15,000	15,000		
Reserve for Video Equipment and Development	8,286	7,606	9,447		6,445
Reserve for Personal Computer Maintenance		3,240	1,607		1,633
Reserve for Video Productions	4,489	50,375	34,887		19,977

BAPTIST STATE CONVENTION OF NORTH CAROLINA
Statement of Activity - Restricted Reserve Funds
Year Ended December 31, 1984

	Balances (Deficit) 12-31-83	Increases	Decreases	Transfers From (To) Fund Balances	Balances (Deficit) 12-31-84
Other Allocations and Designations (from CP, NCMO and Other): (Continued)					
North Carolina Missions Promotion Fund	65,932	73,531	73,531		84,552
Baptist Mens' Operation		72,891	54,271		
Reserve for 1984 Strengthening Family Seminar	3,081	20,212	13,011		10,282
Reserve for Christian Action League		18,776	20,664		(1,888)
Reserve for Hurricane Insurance Funds		296,778	90,336		206,442
Reserve for North Carolina Baptist Assembly Capital Funds	1,128	169	1,297		
1983 Operating Deficit Restoration Account		75,168		(A) (75,168)	
Home Mission Board Funds Forwarded		30,400	30,400		
Subtotal	768,917	2,105,014	1,446,620	(66,737)	1,360,574
Total Restricted Funds (To Exhibit B)	\$ 968,373	\$ 2,086,432	\$ 19,373,196	\$ (70,393)	\$ 1,611,216
Operating Reserve				(A) \$ (76,807)	
Unprovided for Cost - Baptist Building (B)				6,414	
				\$ (70,393)	

The accompanying notes are an integral part of these financial statements.

BAPTIST STATE CONVENTION OF NORTH CAROLINA
Income and Expenses of General Board and Convention - General Fund
Year Ended December 31, 1984

Ref. Sch. #	Page #	Total	Income Source						Operating Receipts	Other
			Cooperative Program	Sunday School Board	Home Mission Board	North Carolina Missions Offering	Reserve Transfers	Associ- ations		
Income by Department and Division:										
Division of Business Management:										
1		\$ 141,585	\$ 137,895	\$	\$	\$	\$	\$	\$	3,690
2		95,982	95,982							
3		149,895	115,762						34,133	97,277
7		1,124,683	49,415				91,116	1,295	885,580	6,942
9		775,659	43,656				91,116		633,935	33,612
10		67,974	34,162							215,263
		<u>2,575,133</u>	<u>476,872</u>				<u>182,232</u>	<u>1,295</u>	<u>1,553,648</u>	<u>361,086</u>
Division of Christian Life and Public Affairs										
11		217,569	208,523	9,046						
Division of Church Programs:										
13		87,830	83,307	4,523						
16		57,389	55,262	361					1,766	
17		126,885	104,193	9,046					1,759	11,887
18		18,742	13,742	13,742					3,143	
19		311,793	233,288	22,615				28,000	4,100	24,100
21		372,927	262,075				91,116			19,736
		<u>1,138,908</u>	<u>902,937</u>	<u>50,114</u>			<u>91,116</u>	<u>28,000</u>	<u>10,968</u>	<u>55,773</u>
Division of Communications:										
23		373,985	340,788						33,197	
25		103,595							103,595	
		<u>477,580</u>	<u>340,788</u>						<u>136,792</u>	
Division of Evangelism:										
26		96,205	89,578			5,692				935
27		71,597	49,574					1,075		20,948
28		45,358	45,358							
		<u>213,160</u>	<u>184,510</u>			<u>5,692</u>		<u>1,075</u>		<u>21,883</u>
Division of Missions:										
29		233,030	211,668			11,324				359
31		377,504	262,043			73,353		11,622	30,127	23,229
34		207,230	184,101							
36		221,655	133,947			74,205			13,323	180

BAPTIST STATE CONVENTION OF NORTH CAROLINA
Income and Expenses of General Board and Convention - General Fund
Year Ended December 31, 1984

Ref. Section Page #	Total	Cooperative Program	Sunday School Board	Home Mission Board	North Carolina Mission Offering	Income Source			
						Reserve Transfers	Assoc-ations	Code 30	Operating Receipts
Income by Department and Division: (Continued)									
Division of Missions: (Continued)									
38	\$ 214,475	\$ 175,693	\$	\$ 35,966	\$	\$	\$	\$	\$ 2,816
40	183,650	109,052		33,420	900			17,669	22,609
42	117,226	99,406		17,820				192,631	90,803
44	576,932	278,725			14,773				
Total	2,121,792	1,454,635		246,116	27,295	43,450		210,300	139,996
46	555,613			15,100	32,462				588,031
47	196,905	196,710							195
Division of Stewardship									
Division of Youth and Campus Ministries:									
48	584,700	570,173	4,523						10,004
51	66,289	61,766	4,523						
52	87,186	62,386	4,523						20,277
53	45,177	35,664	4,523						4,990
Total	783,352	729,989	18,092						35,271
54	2,151,920	2,148,373		2,824					723
55	192,301	192,301							
56	50,918	50,918							
57	133,021								133,021
Total Income	10,908,172	6,886,556	77,252	269,732	110,122	43,450		1,900,740	1,335,999
Expenses:									
Total per Exhibit that Follows	11,347,828								
Income Excess (Deficiency)	\$ (439,656)								
Summary of Income Excess (Deficiency) (To Exhibit 8):									
North Carolina Baptist Assembly	\$ (150,019)								
North Carolina Baptist Institute	(25,013)								
Carroll Institute	(11,000)								
Carroll and Conference Center	(514,575)								
Other Departments and Areas	247,351								
	\$ (439,656)								

The accompanying notes are an integral part of these financial statements.

BAPTIST STATE CONVENTION OF NORTH CAROLINA
Divisional Summary of Departmental Income and Expenses of
General Board and Convention - General Fund
Year Ended December 31, 1984

	Ref. Sch. 2 Page #	Budget Income and Expense	Actual Expenses	Actual Income	Income Excess (Deficiency)
Division of Business Management:					
Division Office	1	\$ 145,109	\$ 145,401	\$ 141,585	\$ (3,816)
Accounting Area	2	101,003	92,371	95,982	3,611
Data Processing	3	171,818	151,151	149,895	(1,256)
North Carolina Baptist Assembly	4	859,511	1,274,702	1,124,683	(150,019)
Camp CaRAway and Conference Center	7	663,426	1,290,224	775,649	(314,575)
Retirement Planning	9	71,899	62,935	67,974	5,039
Building Operations	10	220,151	177,359	219,365	42,006
Total		2,232,917	3,194,143	2,575,133	(619,010)
Division of Christian Life and Public Affairs					
	11	234,350	207,459	217,569	10,110
Division of Church Programs:					
Division Office	13	116,929	72,319	87,830	15,511
Church Building Planning	14	64,216	46,199	57,389	11,190
Church Music	15	135,645	121,848	126,885	5,037
Church Training	17	190,102	187,933	182,084	(5,849)
Sunday School	19	310,029	303,468	311,793	8,325
Woman's Missionary Union	21	293,785	379,367	372,927	(6,440)
Total		1,110,706	1,111,134	1,138,908	27,774
Division of Communications:					
Division Office and Programs	23	390,116	367,198	373,985	6,787
Print Shop, Mail Room, and Bulk Storage	25	66,459	85,518	103,595	18,077
Total		456,575	452,716	477,580	24,864

BAPTIST STATE CONVENTION OF NORTH CAROLINA
Divisional Summary of Departmental Income and Expenses of
General Board and Convention - General Fund
Year Ended December 31, 1984

	Ref. Sch. 2 Page #	Budget Income and Expense	Actual Expenses	Income	Income Excess (Deficiency)
Division of Evangelism:					
Division Office	26	\$ 97,456	\$ 101,711	\$ 96,205	\$ (5,506)
Personal Evangelism	27	108,918	76,680	71,597	(5,083)
Evangelism Development	28	47,731	46,420	45,358	(1,062)
Total		254,105	224,811	213,160	(11,651)
Division of Missions:					
Division Office	29	234,094	224,725	223,020	(1,705)
Associational Development	31	397,184	375,029	377,504	2,475
Brotherhood	34	218,932	206,836	207,330	494
Chaplaincy and Language Ministries	36	246,002	220,986	221,655	669
Church Extension	38	216,104	217,195	214,475	(2,720)
Cooperative Ministries with General Baptists	40	178,777	183,464	183,650	186
Special Ministries	42	135,157	119,833	117,226	(2,607)
Fruitland Baptist Bible Institute	44	653,306	599,345	576,932	(22,413)
Total		2,279,556	2,147,413	2,121,792	(25,621)
North Carolina Baptist Men	46	84,000	655,613	655,613	-
Division of Stewardship	47	207,501	196,905	196,905	-
Division of Youth and Campus Ministries:					
Division Office and Campus Ministries	48	610,565	602,259	584,700	(17,559)
Church and Campus Program Development	51	69,260	62,836	66,289	3,453
Professional Development and Youth Ministry Coordination	52	87,913	88,920	87,186	(1,734)
Missions and Organizational Development	53	41,793	44,760	45,177	417
Total		809,531	798,775	783,352	(15,423)

BAPTIST STATE CONVENTION OF NORTH CAROLINA
Divisional Summary of Departmental Income and Expenses of
General Board and Convention - General Fund
Year Ended December 31, 1984

	Ref. Sch. 2 Page #	Budget Income and Expense	Actual Expenses	Actual Income	Income Excess (Deficiency)
Convention and General Board Operations	54	\$ 2,260,762	\$ 2,153,954	\$ 2,151,920	\$ (2,034)
Office of General Secretary - Treasurer	55	202,361	152,066	192,301	40,235
Pastor/Church Relations Department	56	53,582	52,695	50,918	(1,777)
Non-Departmental	57	-	144	133,021	132,877
Total Income and Expenses		\$ 10,185,946	\$ 11,347,828	\$ 10,908,172	\$ (439,656)

The accompanying notes are an integral part of these financial statements.

BAPTIST STATE CONVENTION OF NORTH CAROLINA
Statement of Income, Expenses, Distributions and Fund Balance
Education Fund
Year Ended December 31, 1984

Income:

Share of Undesignated Cooperative Program Receipts		\$ 4,747,237
Designated Cooperative Program Receipts for Wake Forest University		498,336
Share of North Carolina Missions Offering		91,106
Designated Church Gifts for Christian Higher Education		8,139
Designated Church Gifts for:		
Campbell University	\$ 550	
Chowan College	1,807	
Gardner-Webb College	2,496	
Mars Hill College	10	
Wake Forest University	10,855	15,718
Allocation of Short Term Investment		
Income for Retirement Gift		4,725
Total Income		5,365,261

Expenses and Distributions:

Council on Christian Higher Education Expenses:

	<u>Budget</u>	<u>Expenses</u>
Salaries (Including Applicable Housing Allowances):		
Director	\$ 35,836	\$ 35,836
Administrative Assistant	17,830	18,294
Extra Secretarial Help	1,800	359
Travel - Director	9,000	9,915
Travel - Administrative Assistant	1,000	377
Retirement Gift - Administrative Assistant		4,725
Postage	2,007	705
Office and Council Supplies	2,000	2,524
Telephone	2,600	2,706
Building Operation	4,304	5,733
Council Meetings and Administrative Conferences	7,800	5,893
Interdepartmental Faculty Meetings	7,000	4,293
Development Seminar	1,500	1,402
College-Church-Association Activities	2,669	2,397
Student Recruitment	15,000	16,075
Printing and Promotion	5,000	4,722
Total Expenses	115,346	115,956
Distribution of Income Per Following Schedule		5,249,305
Total Expenses and Distributions		5,365,261
Income in Excess of Expenses and Distributions		-
Add Beginning Fund Balance		-
Fund Balance December 31, 1984		\$ -

BAPTIST STATE CONVENTION OF NORTH CAROLINA
Statement of Income, Expenses, Distributions and Fund Balance
Education Fund
Year Ended December 31, 1984

Schedule of Distribution of Income:

	Designa- tions for Specific Colleges	Designa- tions for Christian Higher Education	Share of North Carolina Missions Offering	Share of Cooperative Program Receipts	Total Support
Campbell University	\$ 550	\$ 1,357	\$ 13,015	\$ 772,709	\$ 787,631
Chowan College	1,807	1,356	13,015	772,709	788,887
Gardner-Webb College	2,496	1,357	13,015	772,990	789,858
Mars Hill College	10	1,356	13,016	772,180	786,562
Meredith College		1,357	13,015	772,709	787,081
Wingate College		<u>1,356</u>	<u>13,015</u>	<u>772,709</u>	<u>787,080</u>
Wake Forest University	<u>4,863</u> <u>10,855</u>	<u>8,139</u>	<u>78,091</u> <u>13,015</u>	<u>4,636,006</u> <u>498,336</u>	<u>4,727,099</u> <u>522,206</u>
Totals	<u>\$ 15,718</u>	<u>\$ 8,139</u>	<u>\$ 91,106</u>	<u>\$ 5,134,342</u>	<u>\$ 5,249,305</u>

The accompanying notes are an integral part of these financial statements.

BAPTIST STATE CONVENTION OF NORTH CAROLINA
 Statement of Income, Distributions and Fund Balance
 Social Services Institutions Funds
 Year Ended December 31, 1984

Income:

Share of Undesignated Cooperative Program Receipts	\$ 2,196,970
Share of North Carolina Missions Offering	1,093,394
Designated Church Gifts for Individual Institutions:	
North Carolina Baptist Hospital, Inc.	\$ 67,459
Baptist Children's Home of North Carolina, Inc.	174,763
North Carolina Baptist Homes, Inc.	<u>72,703</u>
	<u>314,925</u>
Total Income	3,605,289

Distributions to the Institutions:

	Designated Gifts	Share of North Carolina Missions	Share of Undesignated Cooperative Program Receipts	Total
North Carolina Baptist Hospital, Inc.	\$ 67,459	\$ 273,349	\$ 554,682	\$ 895,490
Baptist Children's Homes of North Carolina, Inc.	174,763	546,697	1,276,854	1,998,314
North Carolina Baptist Homes, Inc.	71,867	273,348	365,434	710,649
North Carolina Baptist Homes, Inc. (Western North Carolina)	<u>836</u>			<u>836</u>
Totals	<u>\$ 314,925</u>	<u>\$ 1,093,394</u>	<u>\$ 2,196,970</u>	<u>\$ 3,605,289</u>
Total Distributions				<u>3,605,289</u>
Income in Excess of Distributions				-
Add Beginning Fund Balance				-
Fund Balance December 31, 1984				<u><u>\$ -</u></u>

The accompanying notes are an integral part of these financial statements.

BAPTIST STATE CONVENTION OF NORTH CAROLINA
Notes to Financial Statements
December 31, 1984

1. SUMMARY OF SIGNIFICANT ACCOUNTING POLICIES:

The Convention is on a modified cash basis and adheres to the principle of fund accounting. The financial statements presented in this report are in accord with generally accepted accounting principles and agree materially with financial statements prepared on an accrual basis, with the following differences:

- (a) Income is recorded as received in cash because it is not generally susceptible to accrual.
- (b) Expenditures for inventory type items, prepaid expenses and new fixed asset outlays are recorded as expenses when paid, in the account in which originally budgeted.
- (c) There is no provision for depreciation of fixed assets.
- (d) Interest on long term debt is recorded when due and paid and charged to a budgeted account.

Financial transactions are controlled by a Convention passed budget and accounted for within budgetary accounts. Distributions of income to Southern Baptist Convention areas or accounts and other external recipients are charged to the same period as the income. Salaries are expensed as paid; however, payment dates always correspond to the period in which salaries are earned. Other policies are described below:

- (a) Notes and accounts receivable not involving income accruals are recorded.
- (b) In a few instances, inventories and prepaid expenses at year end are recorded at cost in asset accounts and are charged to the following accounting period. Amounts in this category are not material and are recorded to conform to budget procedures.
- (c) Investments are recorded at cost. Earnings thereon are added to the investing fund.
- (d) Purchases of fixed assets and improvements are charged to operating expenses as they are paid. The assets are also recorded at cost in the fixed asset accounts of the general fund and credited to the fund balance. No consideration is given to depreciation. Leasehold costs are amortized over the life of the leaseholds or extension thereof. Real estate disposed of is deleted from the fixed asset accounts at the time of disposition. Personal property is also deleted from the fixed asset accounts when disposed of, if complete information is available. De-detailed subsidiary ledgers are not maintained.
- (e) Current unpaid expenses are not accrued and do not involve an expense accounts payable account. As a practical matter, at the end of the year most creditors will have been paid up-to-date and the unpaid amounts

BAPTIST STATE CONVENTION OF NORTH CAROLINA
Notes to Financial Statements
December 31, 1984

1. SUMMARY OF SIGNIFICANT ACCOUNTING POLICIES: (Continued)

are not material to the statements. Long-term notes and other liabilities not previously referred to in this paragraph are recorded on the Convention books and appear on the balance sheet. Interest expense on debt is recognized in the period paid.

- (f) The Convention contributes to retirement plans for its own employees and shares in the cost of plans of ministers and employees of participating Baptist churches in North Carolina. All such costs are charged to operations in the year paid. The retirement plans are administered by the Annuity Board of the Southern Baptist Convention. Required contributions by the Convention for 1984 as determined by the Annuity Board were \$929,023.
- (g) The Convention routinely receives contributions designated for specific uses. From time to time, the Convention or General Board designates certain funds for special purposes. All designations are recorded in restricted fund accounts so that charges to the accounts can be restricted to the designated purposes.
- (h) The Convention is a tax-exempt organization and does not, therefore, have to account for income taxes.

2. DEPRECIATION:

Fixed assets are valued at accumulated costs for prior years, plus costs of additions for the current year, reduced by dispositions when ascertainable, and with no consideration given to depreciation. As a result, the values do not reflect depreciated costs or net costs where complete information on dispositions has not been known.

3. FUNDS SENT DIRECT AND RECORDED RECEIPTS:

The funds shown as sent direct on the statement of receipts and transfers by funds were taken from reports received by the Convention and were not otherwise verified by us. As a routine procedure, funds are received by the Convention business office from various departments within the Convention covering registration fees, miscellaneous sales, expense reimbursements and other such items. Our examination of these items was limited to receipts as recorded in the business office receipt books. Our examination of receipts for the North Carolina Baptist Assembly, the Fruitland Baptist Bible Institute and Camp CaRaway and Conference Center was limited to amounts recorded in prenumbered receipt books and did not include reconciliations to separate records of registrations, enrollments and attendance.

4. NOTES AND BONDS RECEIVABLE - CHURCHES:

Notes receivable resulting from loans to churches bear low interest at varying rates and are secured by deeds of trust. Loan provisions generally require repayment over a period ranging from three to ten years according to terms of the individual notes.

BAPTIST STATE CONVENTION OF NORTH CAROLINA
Notes to Financial Statements
December 31, 1984

4. NOTES AND BONDS RECEIVABLE - CHURCHES (Continued)

Bonds receivable consist of investments in church bonds with interest compounded semi-annually until maturity. All are first mortgage bonds. They are as follows:

<u>Bonds Issued By</u>	<u>Interest Rate</u>	<u>Date Issued</u>	<u>Maturity Date</u>	<u>Face Value at Year End</u>
Matthews Baptist Church Matthews, North Carolina	13%	4-1-82	1993	<u>\$ 6,850</u>
Total				<u>\$ 6,850</u>

5. OTHER NOTES RECEIVABLE:

The note receivable from Caswell Water Systems, Inc., for \$21,000 is a noninterest bearing demand note. In 1969, Caswell Water Systems, Inc., was set up as a nonprofit corporation to purchase and operate the water system supplying water for the North Carolina Baptist Assembly. The original loan of \$25,000 from the Convention to Caswell Water Systems, Inc., was made for the purpose of providing funds for the purchase of the water system and related property and expenses connected therewith.

6. RESTRICTED RESERVE FUNDS:

Restricted reserve fund balances as reflected by Exhibit D amounted to \$1,611,216 at December 31, 1984. These funds have been reserved for specific uses due to action of the General Board or Convention or, in some instances, due to a designation accompanying the funds upon receipt.

7. CONVENTION RESERVE:

The Convention (1976 Annual Session), recognizing the need for reserves to meet emergencies or decreased income, made provision for the establishment of a reserve fund as early as feasible. Therefore, during the year 1978, the Convention Emergency Fund reserve was set up as provided for by the 1976 Annual Session. The fund is being invested by the Baptist Foundation. The activity for 1984 was as follows:

Balance December 31, 1983	\$ 358,735
Add:	
Earnings	\$ 20,813
Allocation of North Carolina Missions	10,425
Prior Years' Loan Repayments	<u>50,000</u>
	<u>81,238</u>
	439,973

BAPTIST STATE CONVENTION OF NORTH CAROLINA
Notes to Financial Statements
December 31, 1984

7. CONVENTION RESERVE: (Continued)

Deduct:

Special Emergency Allocation to
Fruitland Water System

14,773

Balance December 31, 1984

\$ 425,200

The balance is reflected in the restricted reserve funds.

8. UNPROVIDED FOR (NOT BUDGETED OR FUNDED) CAPITAL COSTS:

The unprovided for costs are summarized as follows:

	Fruitland Baptist Bible Institute Building	Pembroke Baptist Student Center Building	Baptist State Convention Computer System	Baptist Building	Camp CaRAway Conference Center New Wing
Unprovided for Costs - December 31, 1983	\$ 258,253	\$ 7,516	\$ 119,246	\$ 266,257	\$ 21,144
Add: Costs Incurred in 1984				<u>6,414</u>	<u>776,489</u>
	<u>258,253</u>	<u>7,516</u>	<u>119,246</u>	<u>272,671</u>	<u>797,633</u>
Deduct: Funds Provided in 1984	<u>66,068</u>	<u>7,516</u>		<u>61,769</u>	<u>261,914</u>
Unprovided for Costs- December 31, 1984	<u>\$ 192,185</u>	<u>\$ -</u>	<u>\$ 119,246</u>	<u>\$ 210,902</u>	<u>\$ 535,719</u>

Each of the projects was authorized by the Executive Committee.

The unprovided for costs at Fruitland Baptist Bible Institute were for the new cafeteria building and the new dormitory. The cafeteria was approved in May 1978 by the Executive Committee and the dormitory was approved on April 7, 1981 by the Executive Committee. The Convention in session in November 1981 authorized borrowings of \$333,576 for Fruitland additions to be repaid within three years by payments on pledges and, if necessary, by budget allocations in 1983, 1984, and 1985. In November, 1982, the Convention authorized the Executive Committee to borrow \$489,000 for Fruitland Baptist Bible Institute with the

BAPTIST STATE CONVENTION OF NORTH CAROLINA
Notes to Financial Statements
December 31, 1984

8. UNPROVIDED FOR (NOT BUDGETED OR FUNDED) CAPITAL COSTS: (Continued)

understanding that the balance of outstanding pledges would be applied when received and that the balance will be repaid by budget allocations during the years 1983 - 1987.

The Pembroke University Student Center Building was authorized on August 19, 1980 for an approximate cost of \$185,000. The building was to be financed from an \$85,000 allocation of the Duke Center sale monies and from loans up to \$100,000 for two years. Repayment would come from gifts and possible allocations from the North Carolina Missions Offering.

The purchase of an IBM Systems computer was authorized by the Executive Committee on October 14, 1980. Costs would be provided from funds on hand and to be located and from the North Carolina Missions Offering. The computer costs amounted to \$225,839 and at December 31, 1984 the unprovided for costs were \$119,246.

The 1981 Convention, in the November session, approved the sale of the Baptist Building at 301 Hillsborough Street, Raleigh, and the construction of a new one at a cost of not more than \$750,000 above the proceeds from the sale of the Raleigh building and any gifts received. In early 1982, the Executive Committee approved a contract to sell the Baptist Building in Raleigh and to construct a new building on a Cary site. The new building in Cary was occupied in December 1982. The Convention in November, 1982 authorized the Executive Committee to borrow as needed up to \$280,000. At December 31, 1984 no borrowing had taken place and the unprovided for costs amounted to \$210,902.

On March 8, 1983, the Executive Committee approved a plan to add a new wing to the CaRAway Conference Center. The cost was projected to be approximately \$600,000 and to the extent possible, it would be financed "on a pay-as-you-go basis with the exception of borrowing on a two-year period which is within the authority granted to the General Board." The Convention would act as its own contractor. Unprovided for costs at December 31, 1984 were \$535,719.

9. COOPERATIVE PROGRAM INCOME:

The total Cooperative Program income for 1984 of \$22,344,788 compares to \$20,887,677 for 1983, a 6.98% increase. The Cooperative Program income for the two years was distributed as follows:

	<u>1984</u>	<u>1983</u>
Southern Baptist Convention	\$ 7,733,851	\$ 7,194,290
Christian Higher Education:		
Campbell University	772,709	725,970
Chowan College	772,709	725,970
Gardner-Webb College	772,990	726,232
Mars Hill College	772,180	725,338

BAPTIST STATE CONVENTION OF NORTH CAROLINA
Notes to Financial Statements
December 31, 1984

9. COOPERATIVE PROGRAM INCOME: (Continued)

	<u>1984</u>	<u>1983</u>
Christian Higher Education: (Continued)		
Meredith College	\$ 772,709	\$ 725,970
Wake Forest University	498,336	448,509
Wingate College	772,709	725,971
Council	<u>111,231</u>	<u>98,286</u>
	<u>5,245,573</u>	<u>4,902,246</u>
Christian Social Services:		
Baptist Hospital	554,682	520,697
Children's Homes	1,276,854	1,198,539
Homes for Aging	<u>365,434</u>	<u>343,030</u>
	<u>2,196,970</u>	<u>2,062,266</u>
General Board and Convention	<u>6,886,556</u>	<u>6,431,323</u>
Convention Building and/or Debt	<u>61,769</u>	<u>91,924</u>
Special Missions Allocations	<u>220,069</u>	<u>205,628</u>
	<u>\$22,344,788</u>	<u>\$20,887,677</u>

10. SPECIAL RESERVE FUND MISSIONS ALLOCATIONS OF COOPERATIVE PROGRAM INCOME:

The 1983 and 1984 budgets provided for special missions allocations for reserve fund accounts from the Cooperative Program. The actual distributions were as follows:

	<u>1984</u>	<u>1983</u>
Ministers Care	\$ 23,757	\$
European Baptist Convention Partnership	19,005	
West Virginia Projects	76,023	73,539
Sunday School Enlargement	72,300	83,829
Baptist Video Tapes Program	9,978	31,714
School of Pastorial Care	<u>19,006</u>	<u>16,546</u>
	<u>\$ 220,069</u>	<u>\$ 205,628</u>

BAPTIST STATE CONVENTION OF NORTH CAROLINA
Notes to Financial Statements
December 31, 1984

11. NORTH CAROLINA MISSIONS OFFERING AND DISTRIBUTION:

The North Carolina Missions Offering was \$1,895,844 for 1984 and \$1,862,436 for 1983. Distributions were as follows:

	1984	1983
State Missions Ministries	\$ 492,026	\$ 488,446
North Carolina Baptist Men	54,670	54,271
Baptist Hospital	273,349	271,359
Homes for Aging	273,349	271,359
Children's Homes	546,697	542,718
Christian Education	91,106	90,357
Heck-Jones - WMU	91,116	90,453
North Carolina Missions Promotion	73,531	53,473
	<u>\$ 1,895,844</u>	<u>\$ 1,862,436</u>

12. STATE MISSIONS DESIGNATIONS AND STATE MISSIONS ALLOCATION FROM NORTH CAROLINA MISSIONS OFFERING AND DISTRIBUTION:

State Missions designations and the State Missions allocation from North Carolina Missions Offering for 1984 and 1983 were as follows:

	1984	1983
State Missions Designations	\$ 37,485	\$ 55,190
State Missions Allocation from North Carolina Missions Offering	492,026	488,446
Total	<u>\$ 529,511</u>	<u>\$ 543,636</u>

The designations and the allocations were distributed as follows:

	1984	1983
Camp CaRAway and Conference Center	\$ 98,058	\$ 100,285
North Carolina Baptist Assembly	98,058	100,285
Joint Evangelistic Crusade		300
Christian Action League	18,776	14,097
Convention Emergency Fund	10,424	19,097
Pembroke	7,606	27,518
New Churches	96,061	121,989
Planned Growth in Giving	33,637	
Sunday School Enlargement	20,000	82,893
Baptist Building - Convention Debt	20,000	
God-Called Ministries		31,277
Video Equipment and Development	22,606	14,398

BAPTIST STATE CONVENTION OF NORTH CAROLINA
Notes to Financial Statements
December 31, 1984

12. STATE MISSIONS DESIGNATIONS AND STATE MISSIONS ALLOCATION FROM NORTH CAROLINA
MISSIONS OFFERING AND DISTRIBUTION: (Continued)

	1984	1983
Truett Camp	\$	\$ 45
Seminar on the Family	20,212	4,699
State Missions - Designated Other		412
Pastorial Aid		452
Church Extension		411
Church Training	26,170	
Youth and Campus Ministries	11,564	
Mission Response Fund	25,212	25,000
Deaf Ministries		478
Evangelism	21,127	
	<u>\$ 529,511</u>	<u>\$ 543,636</u>

13. CONTINGENCIES:

By action of the General Board in 1979, the Convention is underwriting housing loans obtained from the Baptist Employees Credit Union for new Convention staff employees. The Convention is obligated to make yearly payments of principal and interest on loans up to \$5,000 for individual employees up to a five-year period or until the employees terminate employment. At December 31, 1984, the Convention was contingently liable on employee loan balances in the amount of \$36,000.

BAPTIST STATE CONVENTION OF NORTH CAROLINA
General Fund - Schedule of Fixed Assets
December 31, 1984

	Balance 12-31-83 Cost	Net Change Increases (Decreases)	Balance 12-31-84 Cost	Insurance Coverage
Real Estate:				
Baptist Building Site, Cary	\$ 750,000	\$	\$ 750,000	\$
Baptist Building, Cary	2,122,331	15,476	2,137,807	2,337,300
North Carolina Baptist Assembly	1,631,529	104,586	1,736,115	7,174,250
Fruitland Baptist Bible Institute	2,474,560	14,773	2,489,333	4,153,160
Camp CarAway and Conference Center	1,853,341	723,517	2,576,858	4,297,629
Camp Mundo Vista	532,069	1,476	533,545	1,024,187
Student Centers at:				
UNC at Greensboro	88,743		88,743	317,205
North Carolina State University	233,763	1,043	234,806	504,189
UNC at Chapel Hill	170,001		170,001	324,996
East Carolina University Appalachian State University Leasehold Acquisition Costs (Total Cost \$213,437 Amortized to Date \$100,387)	117,390	(4,340)	113,050	
Western Carolina University	135,101		135,101	432,957
Pembroke University	151,617		151,617	273,798
Tar Heel Lodge	33,518		33,518	109,074
Truett Home and Baptist Camp				387,881
Total Real Estate (Exhibits A and B)	10,464,215	856,531	11,320,746	21,710,594
Furniture and Equipment:				
Baptist Building	1,389,672	122,088	1,511,760	1,266,001
North Carolina Baptist Assembly	541,547	62,319	603,866	505,578
Fruitland Baptist Bible Institute	313,259	7,684	320,943	360,836
Camp CarAway and Conference Center	204,588	67,929	272,517	483,000
Camp Mundo Vista	70,602	5,351	75,953	107,596

BAPTIST STATE CONVENTION OF NORTH CAROLINA
General Fund - Schedule of Fixed Assets
December 31, 1984

	Balance 12-31-83 Cost	Net Change Increases (Decreases)	Balance 12-31-84 Cost	Insurance Coverage
Furniture and Equipment: (Continued)				
Student Centers at:				
Duke University	\$ 11,828	\$	\$ 11,828	\$
UNC at Greensboro	13,418		13,418	13,356
North Carolina State University	18,569		18,569	28,938
UNC at Chapel Hill	11,229		11,229	21,704
East Carolina University	13,246		13,246	28,938
Appalachian State University	2,607		2,607	
Western Carolina University	13,498	689	14,187	21,704
Pembroke State University	16,035		16,035	35,616
Tar Heel Lodge	10,335		10,335	14,469
Fleet Cars	520,863	(40,896)	479,967	ACV Less Deduction
Disaster Relief Van	16,784		16,784	ACV Less Deduction
Truett Home and Baptist Camp				91,600
Total Furniture and Equipment (Exhibits A and B)	<u>3,168,080</u>	<u>225,164</u>	<u>3,393,244</u>	<u>2,979,336</u>
Grand Totals	<u>\$ 13,632,295</u>	<u>\$ 1,081,695</u>	<u>\$ 14,713,990</u>	<u>\$ 24,689,930</u>

Insurance coverages were provided by management and reflect renewal values at January 16, 1985.

BAPTIST STATE CONVENTION OF NORTH CAROLINA
Detailed Departmental Income and Expenses of General Board
and Convention - General Fund
Year Ended December 31, 1984

(Where applicable salaries include housing allowances)

	<u>Actual</u>	<u>Budget</u>	<u>Over (Under) Budget</u>
<u>Division of Business Management -</u>			
<u>Division Office:</u>			
Expenses:			
Salary - Director	\$ 36,058	\$ 36,058	\$
Travel - Director	5,978	6,900	(922)
Salary - Associate Director	30,759	30,759	
Travel - Associate Director	5,323	6,600	(1,277)
Salary - Secretary and Bookkeeper	15,554	14,760	794
Retirement Gift - Secretary and Bookkeeper	3,690		3,690
Salary - Secretary	13,342	13,342	
Extra Office Help	117	1,600	(1,483)
Postage	2,344	3,000	(656)
Office Supplies and Printing	2,963	6,000	(3,037)
Telephone	1,505	2,100	(595)
Building Operations	7,818	6,383	1,435
Repairs		500	(500)
Incidentals	151	623	(472)
Audits	19,300	15,584	3,716
Division Expense	479	700	(221)
Indexing Executive Committee Minutes	20	200	(180)
	<u>145,401</u>	<u>145,109</u>	<u>292</u>
Total Expenses			
Income:			
Cooperative Program	137,895	145,109	(7,214)
Allocation of Short Term Investment Income for Retirement Gift	<u>3,690</u>		<u>3,690</u>
	<u>141,585</u>	<u>145,109</u>	<u>(3,524)</u>
Total Income			
Income Excess (Deficiency)	<u>\$ (3,816)</u>	<u>\$ -</u>	<u>\$ (3,816)</u>

BAPTIST STATE CONVENTION OF NORTH CAROLINA
Detailed Departmental Income and Expenses of General Board
and Convention - General Fund
Year Ended December 31, 1984

(Where applicable salaries include housing allowances)

	<u>Actual</u>	<u>Budget</u>	<u>Over (Under) Budget</u>
<u>Division of Business Management -</u>			
<u>Accounting Area:</u>			
Expenses:			
Salary - Controller	\$ 33,170	\$ 33,170	\$
Travel - Controller	639	2,500	(1,861)
Salary - Bookkeeper	13,422	13,422	
Salary - Bookkeeper	12,573	12,573	
Salary - Bookkeeper	12,729	12,729	
Extra Office Help		3,000	(3,000)
Postage	2,269	3,600	(1,331)
Office Supplies and Printing	2,817	3,600	(783)
Telephone	753	1,500	(747)
Building Operations	10,059	10,059	
Repairs	1,059	1,000	59
Incidentals	30	600	(570)
Treasurers' Forms	2,172	2,500	(328)
Professional Fees and Publications	679	750	(71)
	<u>92,371</u>	<u>101,003</u>	<u>(8,632)</u>
Total Expenses			
Income:			
Cooperative Program	<u>95,982</u>	<u>101,003</u>	<u>(5,021)</u>
Total Income	<u>95,982</u>	<u>101,003</u>	<u>(5,021)</u>
Income Excess (Deficiency)	<u>\$ 3,611</u>	<u>\$ -</u>	<u>\$ 3,611</u>

BAPTIST STATE CONVENTION OF NORTH CAROLINA
Detailed Departmental Income and Expenses of General Board
and Convention - General Fund
Year Ended December 31, 1984

(Where applicable salaries include housing allowances)

	<u>Actual</u>	<u>Budget</u>	<u>Over (Under) Budget</u>
<u>Division of Business Management -</u>			
<u>Data Processing:</u>			
Expenses:			
Salary - Director	\$ 29,184	\$ 29,184	\$
Travel - Director	2,416	2,400	16
Salary - Systems Operator	13,500	13,500	
Salary - Data Recording Operator	11,671	11,401	270
Salary - Programmer/Analyst	18,340	18,340	
Extra Office Help	270	6,405	(6,135)
Postage	180	1,400	(1,220)
Office Supplies and Printing	315	800	(485)
Telephone	1,505	1,600	(95)
Building Operations	10,545	10,545	
Incidentals	576	1,000	(424)
Computer Hardware	23,769	29,895	(6,126)
Computer Supplies	6,490	9,867	(3,377)
New Equipment	<u>32,390</u>	<u>35,481</u>	<u>(3,091)</u>
Total Expenses	<u>151,151</u>	<u>171,818</u>	<u>(20,667)</u>
Income:			
Operations	34,133	50,000	(15,867)
Cooperative Program	<u>115,762</u>	<u>121,818</u>	<u>(6,056)</u>
Total Income	<u>149,895</u>	<u>171,818</u>	<u>(21,923)</u>
Income Excess (Deficiency)	<u>\$ (1,256)</u>	<u>\$ -</u>	<u>\$ (1,256)</u>

BAPTIST STATE CONVENTION OF NORTH CAROLINA
Detailed Departmental Income and Expenses of General Board
and Convention - General Fund
Year Ended December 31, 1984

(Where applicable salaries include housing allowances)

	<u>Actual</u>	<u>Budget</u>	<u>Over (Under) Budget</u>
<u>Division of Business Management - North Carolina Baptist Assembly:</u>			
Expenses:			
Salary - Director	\$ 22,088	\$ 27,089	\$ (5,001)
Travel - Director	2,365	4,000	(1,635)
Salary - Secretary	1,659	6,900	(5,241)
Salary - Facilities Manager	9,348	14,900	(5,552)
Salary - Carpenter	14,195	14,195	
Salary - Operations Manager	18,577	17,377	1,200
Salary - Public Relations Manager	8,427	14,900	(6,473)
Travel - Public Relations Manager		3,000	(3,000)
Staff Travel	3,600	4,000	(400)
Postage	2,086	2,500	(414)
Payroll Taxes	28,225	22,000	6,225
Office Supplies and Printing	5,313	6,000	(687)
Telephone	20,807	10,000	10,807
Publicity	4,041	3,500	541
Campers' Insurance	10,966	6,000	4,966
Insurance on Buildings	17,711	17,000	711
Sales Tax	3,323	2,000	1,323
Salaries - Reservations and Reception	15,729	24,000	(8,271)
Recruitment Expenses	1,036	2,000	(964)
Staff Programs	1,427	1,000	427
Summer Staff Leadership	5,932	4,000	1,932
Summer Conference Coordinator	6,202	4,800	1,402
Uniform Expense	5,914	3,000	2,914
Dues and Subscriptions	704	500	204
Incidentals	19,066	1,000	18,066
Salaries - Extra Clerical	27,424	23,000	4,424
Equipment - Rental and Upkeep	6,183	6,000	183
Vehicle Operations	27,150	20,000	7,150
Salaries - Infirmary	3,363	2,500	863
Supplies - First Aid	569	500	69
Salaries - Gate and Security	7,804	12,000	(4,196)
Salaries - Housekeeping	55,533	52,000	3,533
Supplies - Housekeeping	5,642	5,000	642
Purchases - Linens and Blankets	593	1,000	(407)
Replacement of Equipment and Furniture	4,884	3,000	1,884
Laundry and Linen Service	9,976	9,500	476
Salaries - Food Service	64,025	54,000	10,025
Laundry and Linen Service - Food Service	703	1,000	(297)

BAPTIST STATE CONVENTION OF NORTH CAROLINA
Detailed Departmental Income and Expenses of General Board
and Convention - General Fund
Year Ended December 31, 1984

(Where applicable salaries include housing allowances)

	Actual	Budget	Over (Under) Budget
Expenses: (Continued)			
Supplies - Food Service	\$ 15,189	\$ 11,000	\$ 4,189
Equipment - Food Service	8,632	5,000	3,632
Purchase of Food	114,868	110,000	4,868
Replacement of Equipment - Food Service	5,122	5,000	122
Salaries - Concessions	4,795	4,000	795
Supplies - Concessions	233	500	(267)
Merchandise for Concessions	57,180	20,000	37,180
Salaries - Recreation	2,118	4,500	(2,382)
Supplies - Recreation	1,670	1,500	170
Pool Operation	3,936	4,000	(64)
Salaries - Pool and Lifeguards	4,591	5,500	(909)
Salary - Audiovisual Technician	770	1,100	(330)
Equipment - Audiovisual	1,372	750	622
Electricity	95,893	70,000	25,893
Heating Fuel - Supplemental Facilities	257	1,000	(743)
Fuel and Ice - Kitchen	6,899	6,000	899
Heating Fuel - Apartments	8,030	7,000	1,030
Water Rental	9,710	8,000	1,710
Electric Line Maintenance	33,438	5,000	28,438
Water System Maintenance	(1,588)	1,000	(2,588)
Sewer System Maintenance	1,475	3,000	(1,525)
Salaries - Maintenance	53,571	58,000	(4,429)
Building and Repairs	58,360	30,000	28,360
Building, Equipment, Air Conditioning Equipment and Refrigerator Maintenance	21,639	10,000	11,639
Repairs to Equipment		1,000	(1,000)
Exterminating Service and Inspection	3,099	5,000	(1,901)
Fire Department Expense	3,310	4,500	(1,190)
Salaries - Grounds	64,302	35,000	29,302
Maintenance - Grounds Equipment	36,709	9,000	27,709
Maintenance - Grounds Outside Facilities	2,194	5,000	(2,806)
Grounds Improvements	3,570	16,000	(12,430)
Labor for Capital Improvements	16,732	3,000	13,732
Building Improvements and Additions	93,744	2,000	91,744
Furniture and Equipment Additions	9,956	2,000	7,956
Hurricane Damage Repairs	90,336		90,336
Total Expenses	<u>1,274,702</u>	<u>859,511</u>	<u>415,191</u>

BAPTIST STATE CONVENTION OF NORTH CAROLINA
Detailed Departmental Income and Expenses of General Board
and Convention - General Fund
Year Ended December 31, 1984

(Where applicable salaries include housing allowances)

	<u>Actual</u>	<u>Budget</u>	<u>Over (Under) Budget</u>
Income:			
Registration Fees	\$ 211,630	\$	\$
Room Rent	137,612		
Apartment and Cottage Rent	125,304		
Other Buildings and Facility Rent	2,193		
Linen Rentals	506		
Assembly Grounds Permit Fees	644		
Meals	317,768		
Concessions	46,874		
PX Receipts	32,857		
Telephone Collections	1,467		
Property Damage Collections	378		
Recreation Receipts	3,058		
Contributions and Donations	928		
Other Miscellaneous Receipts	4,361		
	<u>885,580</u>	<u>807,511</u>	<u>78,069</u>
Cooperative Program	49,415	52,000	(2,585)
North Carolina Missions Offering for Capital Improvements	98,058		98,058
Hurricane Insurance Proceeds	90,336		90,336
Capital Improvement Receipts	1,294		1,294
	<u>1,124,683</u>	<u>859,511</u>	<u>265,172</u>
Total Income	<u>1,124,683</u>	<u>859,511</u>	<u>265,172</u>
Income Excess (Deficiency)	<u>\$ (150,019)</u>	<u>\$ -</u>	<u>\$ (150,019)</u>

BAPTIST STATE CONVENTION OF NORTH CAROLINA
Detailed Departmental Income and Expenses of General Board
and Convention - General Fund
Year Ended December 31, 1984

(Where applicable salaries include housing allowances)

	<u>Actual</u>	<u>Budget</u>	<u>Over (Under) Budget</u>
<u>Division of Business Management -</u>			
<u>Camp CaRAway and Conference</u>			
<u>Center:</u>			
Expenses:			
Salary - Director	\$ 31,450	\$ 31,450	\$
Travel - Director	4,397	5,120	(723)
Salary - Maintenance	16,304	16,304	
Salary - Maintenance	7,260	9,800	(2,540)
Salary - Food Service	13,382	13,382	
Salary - Secretary	11,181	11,181	
Salaries - Waterfront and Store	675	1,000	(325)
Salaries - Kitchen	67,671	68,000	(329)
Salaries - Housekeeping and Hostess	28,943	28,000	943
Salaries - Extra Labor	10,979	8,000	2,979
Supplies - Housekeeping	703	3,500	(2,797)
Linen Service	5,538	6,000	(462)
Office Supplies, Postage and Printing	1,363	2,500	(1,137)
Telephone	2,823	4,200	(1,377)
Utilities	61,533	60,000	1,533
Food and Kitchen Supplies	180,136	184,000	(3,864)
Vehicle Operations	2,828	5,000	(2,172)
Store Merchandise and Sales Tax	9,809	9,000	809
Payroll Taxes	9,692	7,200	2,492
Program Equipment	300	600	(300)
Campers' Insurance	5,129	5,000	129
Incidentals	589	500	89
Maintenance - Buildings	11,544	20,000	(8,456)
Maintenance - Equipment	8,416	10,000	(1,584)
Maintenance - Grounds	6,109	2,500	3,609
Maintenance - Roads	235	3,600	(3,365)
Maintenance - Pool	2,384	2,500	(116)
Insurance - Property	4,658	8,000	(3,342)
Equipment	3,415	10,000	(6,585)
Capital Construction	4,289	127,089	(122,800)
Capital Construction - New Wing	740,040		740,040
Capital Furnishings - New Wing	36,449		36,449
	<u>1,290,224</u>	<u>663,426</u>	<u>626,798</u>
Total Expenses			

BAPTIST STATE CONVENTION OF NORTH CAROLINA
Detailed Departmental Income and Expenses of General Board
and Convention - General Fund
Year Ended December 31, 1984

(Where applicable salaries include housing allowances)

	<u>Actual</u>	<u>Budget</u>	<u>Over (Under) Budget</u>
<u>Division of Business Management -</u>			
<u>Camp CaRAway and Conference</u>			
<u>Center:</u>			
Income:			
Registration Fees	\$ 12,725	\$	\$
Room Rent	71,132		
Rent Conference Center	222,198		
Meals - Conference Center	200,119		
Meals	97,573		
Concession Receipts	11,640		
Telephone Collections	111		
Contributions and Donations	1,900		
Family Campground	451		
Other Miscellaneous Receipts	<u>16,086</u>		
	633,935	617,486	16,449
Cooperative Program	43,656	45,940	(2,284)
North Carolina Missions Offering	<u>98,058</u>		<u>98,058</u>
Total Income	<u>775,649</u>	<u>663,426</u>	<u>112,223</u>
Income Excess (Deficiency)	<u>\$ (514,575)</u>	<u>\$ -</u>	<u>\$ (514,575)</u>

BAPTIST STATE CONVENTION OF NORTH CAROLINA
Detailed Departmental Income and Expenses of General Board
and Convention - General Fund
Year Ended December 31, 1984

(Where applicable salaries include housing allowances)

	<u>Actual</u>	<u>Budget</u>	<u>Over (Under) Budget</u>
<u>Division of Business Management -</u>			
<u>Retirement Planning:</u>			
Expenses:			
Salary - Director	\$ 28,708	\$ 28,708	\$
Travel - Director	9,122	6,600	2,522
Salary - Secretary	10,950	10,950	
Extra Secretarial Help		1,200	(1,200)
Postage	531	849	(318)
Office Supplies and Printing	691	1,038	(347)
Telephone	1,505	1,600	(95)
Building Operations	4,953	4,953	
Incidentals	360	530	(170)
Pastors/Staff Members/Wives Conferences	108	549	(441)
Pastors' Conferences by Consultants		136	(136)
Pastor/Key Leadership Dinner Workshops	225	813	(588)
Pension Study Workshops		641	(641)
Special Ministries with Consultants	4,707	8,350	(3,643)
Development Pre-Retirement Planning			
Materials		571	(571)
Annual News Bulletin		501	(501)
Special Bulletin Insert (June)		101	(101)
Annual Association Meetings by			
Consultants		51	(51)
Marketing Through Church Leader		200	(200)
Breakfast for Annuitants		739	(739)
Newsletter to Annuitants		100	(100)
Senior Banquet	397	1,330	(933)
First Year Student Breakfast	500	939	(439)
Orientation for Area Consultants	178	150	28
Fruitland Ministry		300	(300)
	<u>62,935</u>	<u>71,899</u>	<u>(8,964)</u>
Income:			
Cooperative Program	34,162	35,950	(1,788)
Annuity Board Funds	<u>33,812</u>	<u>35,949</u>	<u>(2,137)</u>
	<u>67,974</u>	<u>71,899</u>	<u>(3,925)</u>
Income Excess (Deficiency)	<u>\$ 5,039</u>	<u>\$ -</u>	<u>\$ 5,039</u>

BAPTIST STATE CONVENTION OF NORTH CAROLINA
Detailed Departmental Income and Expenses of General Board
and Convention - General Fund
Year Ended December 31, 1984

(Where applicable salaries include housing allowances)

	<u>Actual</u>	<u>Budget</u>	<u>Over (Under) Budget</u>
<u>Division of Business Management -</u>			
<u>Building Operation:</u>			
Expenses:			
Salary - Building Superintendent	\$ 20,097	\$ 20,097	\$
Travel - Building Superintendent	5,021	6,000	(979)
Salary - Receptionist	13,022	13,022	
Incidentals	86	300	(214)
Building Insurance, Surety Bonds - Money and Securities, and Consultations	3,711	8,000	(4,289)
Building and Grounds Maintenance, Repairs, and Upkeep	3,319	9,000	(5,681)
Janitors and Maids	44,134	48,000	(3,866)
Janitorial Supplies	757	5,000	(4,243)
Equipment Additions and Replacements	4,635	15,000	(10,365)
Heat, Lights and Water	53,078	67,132	(14,054)
Heating and Air Conditioning Main- tenance Contracts	4,584	6,600	(2,016)
Elevator Maintenance	3,104	6,000	(2,896)
Typewriter and Dictation Equipment Maintenance	4,958	6,000	(1,042)
Alterations and Improvements	33	3,000	(2,967)
Parking Lot and Landscape Maintenance	2,590	4,000	(1,410)
Lighting Maintenance	2,489	3,000	(511)
Salad Bar Operation	11,741		11,741
Total Expenses	<u>177,359</u>	<u>220,151</u>	<u>(42,792)</u>
Income:			
Departmental Charges	<u>219,365</u>	<u>220,151</u>	<u>(786)</u>
Total Income	<u>219,365</u>	<u>220,151</u>	<u>(786)</u>
Income Excess (Deficiency)	<u>\$ 42,006</u>	<u>\$ -</u>	<u>\$ 42,006</u>

BAPTIST STATE CONVENTION OF NORTH CAROLINA
Detailed Departmental Income and Expenses of General Board
and Convention - General Fund
Year Ended December 31, 1984

(Where applicable salaries include housing allowances)

	<u>Actual</u>	<u>Budget</u>	<u>Over (Under) Budget</u>
<u>Division of Christian Life and Public Affairs:</u>			
Expenses:			
Salary - Executive Director	\$ 35,866	\$ 35,866	\$
Travel - Executive Director	6,545	6,980	(435)
Salary - Director - Christian Family Life	28,896	28,896	
Travel - Director - Christian Family Life	6,411	6,980	(569)
Salary - Director - Citizenship	29,817	29,817	
Travel - Director - Citizenship	5,550	5,980	(430)
Salary - Office Secretary	13,852	13,852	
Extra Secretarial Help	759	8,500	(7,741)
Salary - Director - Department of Aging	28,997	28,997	
Travel - Director - Department of Aging	7,383	6,980	403
Postage	1,150	2,200	(1,050)
Office Supplies and Printing	2,281	3,500	(1,219)
Telephone	2,257	2,400	(143)
Building Operations	15,408	15,408	
Incidentals	119	300	(181)
Christian Life Conference		5,000	(5,000)
Tracts on Current Issues	270	700	(430)
Moral Emphases of Convention	1	570	(569)
Research, Resource and Referral	1,029	850	179
Today on the Ethical Scene	161	325	(164)
Ethical Issues in January Bible Study	963	1,200	(237)
Meetings of Christian Life Council Members	845	1,000	(155)
Response to Critical Issues	222	375	(153)
Organizational Cooperation	208	300	(92)
Key Association Leadership Conference at Ridgecrest		200	(200)
Audio and Video Cassettes	20	100	(80)
Peacemaking Resources		500	(500)
Public Service Announcements	192	700	(508)
Legislative Information Network	400	1,500	(1,100)
Sharing Insight with Legislators	273	200	73
World Hunger Emphasis	2,144	3,000	(856)
Current Issues Fact Sheet		300	(300)
Christmas Alternatives	222	600	(378)

BAPTIST STATE CONVENTION OF NORTH CAROLINA
Detailed Departmental Income and Expenses of General Board
and Convention - General Fund
Year Ended December 31, 1984

(Where applicable salaries include housing allowances)

	<u>Actual</u>	<u>Budget</u>	<u>Over (Under) Budget</u>
Expenses: (Continued)			
Senior Adult Conference	\$ 3,077	\$ 3,000	\$ 77
Senior Adult Retreats	5,650	4,500	1,150
Special Concerns Seminar		300	(300)
Campaign '84	3,500	1,900	1,600
Leadership Training Workshops	991	600	391
Regional Senior Adult Rallies		3,000	(3,000)
Senior Adult Information Update	133	552	(419)
1985 Leadership Dinner		360	(360)
Marriage Enrichment Retreats		861	(861)
Associational Family Enrichment Conferences	260	861	(601)
Statewide Retreats for Ministries and Spouses	408	1,650	(1,242)
Single Adult Retreats	337	600	(263)
Pastors' Wives' Association	478	500	(22)
Basic Marriage Enrichment Leadership Conference	148	880	(732)
Parenting Leadership Training Conferences		210	(210)
Christian Family Lifestyle Workshops	186	200	(14)
Production of Family Life Tapes	50	300	(250)
	<u>207,459</u>	<u>234,350</u>	<u>(26,891)</u>
Total Expenses			
Income:			
Cooperative Program	208,523	219,432	(10,909)
Sunday School Board Funds	9,046	8,526	520
Miscellaneous Income		6,392	(6,392)
	<u>217,569</u>	<u>234,350</u>	<u>(16,781)</u>
Total Income			
Income Excess (Deficiency)	<u>\$ 10,110</u>	<u>\$ -</u>	<u>\$ 10,110</u>

BAPTIST STATE CONVENTION OF NORTH CAROLINA
Detailed Departmental Income and Expenses of General Board
and Convention - General Fund
Year Ended December 31, 1984

(Where applicable salaries include housing allowances)

	<u>Actual</u>	<u>Budget</u>	<u>Over (Under) Budget</u>
<u>Division of Church Programs -</u>			
<u>Division Office:</u>			
Expenses:			
Salary - Director	\$ 36,788	\$ 36,788	\$
Travel - Director	6,247	7,500	(1,253)
Salary - Secretary	13,371	13,843	(472)
Postage	676	1,000	(324)
Office Supplies and Printing	870	1,000	(130)
Telephone	2,634	2,700	(66)
Building Operations	6,214	6,214	
Pastors' Workshop	1,713	13,784	(12,071)
Education Administration Orientation	294	1,000	(706)
Religious Education Directors' Orientation	770	1,000	(230)
State Religious Education Meetings	411	600	(189)
Vacation Week Assembly		4,000	(4,000)
Regional Deacons Retreats	960	500	460
Associational Deacon Training	521	500	21
Information and Promotion		500	(500)
Minister Care Team		25,000	(25,000)
Joint Training	<u>850</u>	<u>1,000</u>	<u>(150)</u>
Total Expenses	<u>72,319</u>	<u>116,929</u>	<u>(44,610)</u>
Income:			
Cooperative Program	83,307	87,666	(4,359)
Sunday School Board Funds	4,523	4,263	260
Ministers' Care Team		<u>25,000</u>	<u>(25,000)</u>
Total Income	<u>87,830</u>	<u>116,929</u>	<u>(29,099)</u>
Income Excess (Deficiency)	<u>\$ 15,511</u>	<u>\$ -</u>	<u>\$ 15,511</u>

BAPTIST STATE CONVENTION OF NORTH CAROLINA
Detailed Departmental Income and Expenses of General Board
and Convention - General Fund
Year Ended December 31, 1984

(Where applicable salaries include housing allowances)

	<u>Actual</u>	<u>Budget</u>	<u>Over (Under) Budget</u>
<u>Division of Church Programs -</u>			
<u>Church Building Planning:</u>			
Expenses:			
Salary - Director	\$ 4,786	\$ 28,714	\$ (23,928)
Travel - Director	1,145	7,600	(6,455)
Salary - Secretary	10,981	10,981	
Postage	893	1,300	(407)
Office Supplies and Printing	1,739	1,250	489
Telephone	1,505	1,600	(95)
Building Operations	5,326	5,326	
On-Site Consultations by Consultants	15,586	300	15,286
Church Building Conferences	1,928	1,200	728
Electrical Load Study		3,000	(3,000)
Literature and Visual Aids	235	245	(10)
Challenge to Build	1,975	2,200	(225)
Church Leader Magazine	100	200	(100)
Area Consultant Training		300	(300)
	<u>46,199</u>	<u>64,216</u>	<u>(18,017)</u>
Total Expenses			
Income:			
Cooperative Program	55,262	58,153	(2,891)
Code 30 Funds	1,766	1,800	(34)
Sunday School Board Funds	361	4,263	(3,902)
	<u>57,389</u>	<u>64,216</u>	<u>(6,827)</u>
Total Income			
Income Excess (Deficiency)	<u>\$ 11,190</u>	<u>\$ -</u>	<u>\$ 11,190</u>

BAPTIST STATE CONVENTION OF NORTH CAROLINA
Detailed Departmental Income and Expenses of General Board
and Convention - General Fund
Year Ended December 31, 1984

(Where applicable salaries include housing allowances)

	Actual	Budget	Over (Under) Budget
<u>Division of Church Programs -</u>			
<u>Church Music:</u>			
Expenses:			
Salary - Director	\$ 29,258	\$ 29,258	\$
Travel - Director	6,443	6,900	(457)
Salary - Associate Director	25,125	25,125	
Travel - Associate Director	6,775	6,900	(125)
Salary - Secretary	11,024	11,024	
Extra Secretarial Help		200	(200)
Postage	1,432	1,900	(468)
Office Supplies	700	900	(200)
Telephone	2,257	2,700	(443)
Building Operations	6,214	6,214	
Incidentals	52	50	2
Volunteer Music Directors' Retreats	3,882	4,500	(618)
Small Church Music Schools	983	4,135	(3,152)
Training/Planning Conferences for			
Regional Directors	758	800	(42)
Associational Promotion	1,722	1,700	22
Children's Leaders Training Conferences	729	600	129
Approved Worker Training	1,457	1,400	57
Approved Worker Conferences	1,100	1,850	(750)
Children's Choir Camp (Mars Hill)	2,515	3,000	(485)
Children's Choir Camp (Assembly)	4,202	6,000	(1,798)
Youth Music Week (Truett Camp)	100	200	(100)
Youth/Adult Music Conference (Assembly)	7,415	8,100	(685)
Church Leader		425	(425)
Audiovisual Production	145	250	(105)
Festivals	5,997	9,473	(3,476)
Singing Churchmen	1,563	2,041	(478)
	121,848	135,645	(13,797)
Total Expenses			
Income:			
Cooperative Program	104,193	109,644	(5,451)
Code 30 Funds	1,759	1,800	(41)
Sunday School Board Funds	9,046	8,526	520
Volunteer Music Directors' Retreats	1,841	3,000	(1,159)
Small Church Music Schools	280	1,400	(1,120)
Children's Choir Camp (Mars Hill)	706	800	(94)
Children's Choir Camp (Assembly)	1,587	2,000	(413)

BAPTIST STATE CONVENTION OF NORTH CAROLINA
Detailed Departmental Income and Expenses of General Board
and Convention - General Fund
Year Ended December 31, 1984

(Where applicable salaries include housing allowances)

	<u>Actual</u>	<u>Budget</u>	<u>Over (Under) Budget</u>
Income: (Continued)			
Youth/Adult Music Conference Fees (Assembly)	\$ 2,433	\$ 3,000	\$ (567)
Festivals	5,040	5,375	(335)
Singing Churchmen		<u>100</u>	<u>(100)</u>
Total Income	<u>126,885</u>	<u>135,645</u>	<u>(8,760)</u>
Income Excess (Deficiency)	<u>\$ 5,037</u>	<u>\$ -</u>	<u>\$ 5,037</u>

BAPTIST STATE CONVENTION OF NORTH CAROLINA
Detailed Departmental Income and Expenses of General Board
and Convention - General Fund
Year Ended December 31, 1984

(Where applicable salaries include housing allowances)

	<u>Actual</u>	<u>Budget</u>	<u>Over (Under) Budget</u>
<u>Division of Church Programs -</u>			
<u>Church Training:</u>			
Expenses:			
Salary - Director	\$ 29,551	\$ 29,551	\$
Travel - Director	7,994	6,500	1,494
Salary - Consultant	25,442	25,442	
Travel - Consultant	8,044	6,500	1,544
Salary - Consultant	25,002	25,002	
Travel - Consultant	6,152	6,200	(48)
Salary - Secretary/Receptionist	10,760	11,398	(638)
Salary - Secretary	10,622	10,733	(111)
Extra Secretarial Help	532	1,300	(768)
Postage	2,525	2,500	25
Office Supplies and Printing	2,869	2,500	369
Telephone	4,139	4,600	(461)
Building Operations	11,160	11,160	
Equipping for Church Growth	2,140	2,000	140
Assistant Field Consultant - Youth	8,300	8,300	
Assistant Field Consultant - Growth	8,526	8,300	226
Growth Consultant - Travel	1,409	1,700	(291)
Youth Consultant - Travel	1,894	1,700	194
Project 400 - Growth	5,006	3,630	1,376
Key Leadership Briefing Meeting and Follow-Up	359	500	(141)
Special Worker Training		500	(500)
Masterlife Seminar	1,926	1,310	616
Baptist Doctrine Week Seminars	3,094	2,500	594
Interpreting Church Training to Religious Education Classes, etc.		100	(100)
Enabler Conferences	3,790	4,200	(410)
Area Church Training Conferences	2,191	2,500	(309)
Youth Week - Youth Night Interpretation and Promotion		100	(100)
Youth Bible Drill	606	800	(194)
Youth Speakers' Tournament	563	800	(237)
Children's Bible Drill	973	1,200	(227)
Children's Bible Skill Rallies	318	690	(372)
Associational Scholarship Assistance		600	(600)
Area Equipping Center Showcase		500	(500)

BAPTIST STATE CONVENTION OF NORTH CAROLINA
Detailed Departmental Income and Expenses of General Board
and Convention - General Fund
Year Ended December 31, 1984

(Where applicable salaries include housing allowances)

	<u>Actual</u>	<u>Budget</u>	<u>Over (Under) Budget</u>
Expenses: (Continued)			
Promotion of Church Training Events in Church Leader	\$	\$ 833	\$ (833)
Video Taping	143	1,000	(857)
Literature and Materials	124	500	(376)
Convention Displays and Booths	69	100	(31)
Church Training Leadership Conferences	632	500	132
Promotional Materials for New Pastors/Religious Education Orientation		53	(53)
Pastors' Church Training Interpretation	<u>1,078</u>	<u>1,800</u>	<u>(722)</u>
Total Expenses	<u>187,933</u>	<u>190,102</u>	<u>(2,169)</u>
Income:			
Cooperative Program	165,172	173,813	(8,641)
Code 30 Funds	3,343	3,500	(157)
Sunday School Board Funds	<u>13,569</u>	<u>12,789</u>	<u>780</u>
Total Income	<u>182,084</u>	<u>190,102</u>	<u>(8,018)</u>
Income Excess (Deficiency)	<u>\$ (5,849)</u>	<u>\$ -</u>	<u>\$ (5,849)</u>

BAPTIST STATE CONVENTION OF NORTH CAROLINA
Detailed Departmental Income and Expenses of General Board
and Convention - General Fund
Year Ended December 31, 1984

(Where applicable salaries include housing allowances)

	Actual	Budget	Over (Under) Budget
<u>Division of Church Programs -</u>			
<u> Sunday School:</u>			
Expenses:			
Salary - Director	\$ 30,006	\$ 30,006	\$
Travel - Director	7,202	6,800	402
Salary - Associate Director	25,208	25,208	
Travel - Associate Director	6,599	6,400	199
Salary - Associate Director	24,255	24,255	
Travel - Associate Director	7,240	6,400	840
Salary - Associate Director	25,123	25,123	
Travel - Associate Director	6,408	6,200	208
Salary - Associate Director (Preschool)	24,780	24,780	
Travel - Associate Director (Preschool)	6,925	6,400	525
Salary - Secretary	11,793	11,793	
Salary - Assistant Secretary	10,927	10,927	
Extra Secretarial Help	2,295	3,000	(705)
Postage and Shipping	3,545	3,000	545
Supplies and Printing	3,708	4,200	(492)
Telephone	5,682	5,900	(218)
Building Operations	15,091	15,091	
Literature, Materials and Equipment	1,315	1,500	(185)
Tar Heel Lodge	275	450	(175)
Vacation Bible Schools Clinics	14,472	13,500	972
ASSIST - Training	2,883	300	2,583
Director Training	10	4,500	(4,490)
Age-Graded Training	968	750	218
Sunday School Contract Workers	602	1,250	(648)
Enlargement/Improvement Campaigns	13,914	28,150	(14,236)
New Unit Recognition Plan	5	1,000	(995)
Church Leader - Pastors' Mailing Inserts	4,528	4,246	282
Church Growth Institutes		1,000	(1,000)
Biblical Recorder - Growth Ads		3,000	(3,000)
Up-Date Clinics	15,960	8,000	7,960
"How To..." Video Tapes	250	250	
Target Church Improvement		150	(150)
State/Regional Sunday School			
Revivals/Spectaculars	1,428	250	1,178

BAPTIST STATE CONVENTION OF NORTH CAROLINA
Detailed Departmental Income and Expenses of General Board
and Convention - General Fund
Year Ended December 31, 1984

(Where applicable salaries include housing allowances)

	<u>Actual</u>	<u>Budget</u>	<u>Over (Under) Budget</u>
Expenses: (Continued)			
"Send I You" Skill Shops	\$ 1,746	\$ 750	\$ 996
January Bible Study	2,002	1,800	202
Children's Workers Whistle Stop	116	100	16
Adult Seminar		100	(100)
Small Church Focus	1,163	300	863
8.5 by '85 Consultant Group		200	(200)
Miscellaneous Associational Projects	5,348	5,250	98
Special Worker Skill Improvements	7,617	5,500	2,117
New Worker Orientation	1	100	(99)
Weekday Early Education	3,413	3,200	213
Ministry to People with Special Needs		100	(100)
Mass Media Sunday School Lessons and Promotion	6,060	5,250	810
Library-Media State Conferences	2,274	3,100	(826)
Ethnic and Language Materials	331	250	81
Bi-Vocational Pastors		250	(250)
	<u>303,468</u>	<u>310,029</u>	<u>(6,561)</u>
Total Expenses			
Income:			
Conference and Workshop Fees	8,364	9,500	(1,136)
Cooperative Program	232,928	245,114	(12,186)
Code 30 Funds	4,100	4,100	
Sunday School Board	22,615	21,315	1,300
Enlargement Campaigns	43,786	30,000	13,786
	<u>311,793</u>	<u>310,029</u>	<u>1,764</u>
Total Income			
Income Excess (Deficiency)	<u>\$ 8,325</u>	<u>\$ -</u>	<u>\$ 8,325</u>

BAPTIST STATE CONVENTION OF NORTH CAROLINA
Detailed Departmental Income and Expenses of General Board
and Convention - General Fund
Year Ended December 31, 1984

(Where applicable salaries include housing allowances)

	<u>Actual</u>	<u>Budget</u>	<u>Over (Under) Budget</u>
<u>Division of Church Programs -</u>			
<u>Woman's Missionary Union:</u>			
Expenses:			
Salary - Executive Director	\$ 29,291	\$ 29,291	\$
Travel - Executive Director	5,418	6,000	(582)
Salary - B. W. Director	25,337	25,337	
Travel - B. W. Director	4,680	6,000	(1,320)
Salary - Acteen Director	23,868	23,868	
Travel - Acteen Director	5,235	6,000	(765)
Salary - GA Director	21,667	21,667	
Travel - GA Director	5,432	6,000	(568)
Salary - MF/BYW Director	25,259	25,259	
Travel - MF/BYW Director	5,424	6,000	(576)
Salary - Administrative Assistant	13,386	13,386	
Salary - Bookkeeper	11,894	13,537	(1,643)
Salary - Secretary	10,361	10,361	
Salary - Camp Manager	17,548	17,548	
Travel - Camp Manager	689	500	189
Salary - Camp Director	13,264	13,568	(304)
Postage	8,586	10,500	(1,914)
Audit and Bank Charges	1,506	1,500	6
Office Supplies and Printing	19,141	18,400	741
Telephone	4,891	5,800	(909)
Building Operation	19,403	19,403	
Equipment Maintenance	25	400	(375)
Field Promotion	1,335	2,500	(1,165)
Travel and Honorarium - WMU			
President	3,110	3,500	(390)
Church Leader	400	150	250
Tar Heel Lodge	150	150	
WMU Annual Meeting	7,454	6,660	794
Communications	624	500	124
Heck-Jones Allocated Programs	<u>93,989</u>	<u></u>	<u>93,989</u>
Total Expenses	<u>379,367</u>	<u>293,785</u>	<u>85,582</u>
Income:			
Cooperative Program	262,075	275,785	(13,710)
Salary Reimbursements - Heck Jones			
North Carolina Missions Offering	16,864	18,000	(1,136)

BAPTIST STATE CONVENTION OF NORTH CAROLINA
Detailed Departmental Income and Expenses of General Board
and Convention - General Fund
Year Ended December 31, 1984

(Where applicable salaries include housing allowances)

	<u>Actual</u>	<u>Budget</u>	<u>Over (Under) Budget</u>
Income: (Continued)			
Heck-Jones North Carolina Missions Offering	\$ 91,116	\$	\$ 91,116
Heck-Jones Designations	<u>2,872</u>	<u> </u>	<u>2,872</u>
Total Income	<u>372,927</u>	<u>293,785</u>	<u>79,142</u>
Income Excess (Deficiency)	<u>\$ (6,440)</u>	<u>\$ -</u>	<u>\$ (6,440)</u>

BAPTIST STATE CONVENTION OF NORTH CAROLINA
Detailed Departmental Income and Expenses of General Board
and Convention - General Fund
Year Ended December 31, 1984

(Where applicable salaries include housing allowances)

	<u>Actual</u>	<u>Budget</u>	<u>Over (Under) Budget</u>
<u>Division of Communications -</u>			
<u>Division Office and Programs:</u>			
Expenses:			
Salary - Director	\$ 36,353	\$ 36,353	\$
Travel - Director	7,689	6,400	1,289
Salary - Division Secretary	11,938	11,000	938
Travel - Division Secretary	110	100	10
Postage	6,073	3,500	2,573
Office Supplies	3,968	3,000	968
Telephone	7,150	7,800	(650)
Building Operations	60,067	60,067	
Incidentals	786	1,000	(214)
Public Information - Special Media Projects	5,732	3,100	2,632
Salary - Assistant Director	11,554	25,823	(14,269)
Travel - Assistant Director	761	2,500	(1,739)
Salary - Secretary - Mail Room	9,592	9,443	149
Salary - Audiovisual Librarian	11,439	11,439	
Extra Secretarial Help - Audiovisual Librarian	3,805	5,000	(1,195)
Salary - Secretary - Print Shop	4,497	9,828	(5,331)
Extra Secretary	3,972	4,600	(628)
Video/Literature Distribution Area		448	(448)
Audiovisual Loan Library	2,292	3,000	(708)
Displays and Exhibits		100	(100)
Tours	41		41
Salary - Art Director	18,812	17,850	962
Travel - Art Director	753	1,000	(247)
Salary - Publications Associate	14,445	14,445	
Travel - Publications Associate	107	200	(93)
Salary - Artist/Designer	6,521	5,550	971
Promotional Materials	1,533	1,500	33
Free Lance Art Services	79	100	(21)
Clip Art Service		100	(100)
Camera Room	746	500	246
Typesetting Services	35	1,000	(965)
Salary - Production Manager	17,590	16,500	1,090
Travel - Production Manager	1,349	1,200	149
Salary - Video Director	19,610	19,610	
Travel - Video Director	7,231	7,200	31
Salary - Manager Audiovisual Services/Producer	18,935	18,144	791

BAPTIST STATE CONVENTION OF NORTH CAROLINA
Detailed Departmental Income and Expenses of General Board
and Convention - General Fund
Year Ended December 31, 1984

(Where applicable salaries include housing allowances)

	<u>Actual</u>	<u>Budget</u>	<u>Over (Under) Budget</u>
Expenses: (Continued)			
Travel - Manager Audiovisual Services/Producer	\$ 2,208	\$ 1,200	\$ 1,008
Salary - Video Engineer	12,680	17,131	(4,451)
Travel - Video Engineer	260	900	(640)
Salary - Production Associate	16,333	16,168	165
Travel - Production Associate	5,329	6,400	(1,071)
Salary - Production Assistant	3,078	4,100	(1,022)
Free Lance Field Crew	3,847	2,000	1,847
Travel - Free Lance Field Crew	254	1,200	(946)
Audio Cassettes	10,649	5,000	5,649
Video Tape Production	2,519	3,000	(481)
Video Tape Purchase	4,540	6,000	(1,460)
Studio Equipment Maintenance	3,904	6,317	(2,413)
Studio Equipment Purchase	3,992	7,000	(3,008)
Photography/Darkroom	176	1,000	(824)
Purchase/Repair Staff Video and Audiovisual Equipment	<u>1,864</u>	<u>3,300</u>	<u>(1,436)</u>
Total Expenses	<u>367,198</u>	<u>390,116</u>	<u>(22,918)</u>
Income:			
Cooperative Program	340,788	358,616	(17,828)
Audio Tape Sales	22,089	16,000	6,089
Video Tape Sales	7,321	6,000	1,321
Church Leader	2,250	8,000	(5,750)
Sale of Type	<u>1,537</u>	<u>1,500</u>	<u>37</u>
Total Income	<u>373,985</u>	<u>390,116</u>	<u>(16,131)</u>
Income Excess (Deficiency)	<u>\$ 6,787</u>	<u>\$ -</u>	<u>\$ 6,787</u>

BAPTIST STATE CONVENTION OF NORTH CAROLINA
Detailed Departmental Income and Expenses of General Board
and Convention - General Fund
Year Ended December 31, 1984

(Where applicable salaries include housing allowances)

	<u>Actual</u>	<u>Budget</u>	<u>Over (Under) Budget</u>
<u>Division of Communications -</u>			
<u>Print Shop, Mail Room, and Bulk</u>			
<u>Storage:</u>			
Expenses:			
Salary - Director	\$ 19,140	\$ 18,637	\$ 503
Travel - Director	121	1,800	(1,679)
Salary - Mail Clerk	11,888	11,888	
Salary - Part-Time Operator	9,652	5,750	3,902
Incidentals	11	200	(189)
Operational Expenses and Supplies	35,621	9,034	26,587
Equipment Additions and Replacements	247	7,500	(7,253)
Maintenance - Printshop and Mailroom			
Equipment	6,935	8,900	(1,965)
Mail Truck and Van Operations	1,903	2,750	(847)
	<u>85,518</u>	<u>66,459</u>	<u>19,059</u>
Total Expenses			
Income:			
Service Cost Distributed to Departments	<u>103,595</u>	<u>66,459</u>	<u>37,136</u>
Total Income	<u>103,595</u>	<u>66,459</u>	<u>37,136</u>
Income Excess (Deficiency)	<u>\$ 18,077</u>	<u>\$ -</u>	<u>\$ 18,077</u>

BAPTIST STATE CONVENTION OF NORTH CAROLINA
Detailed Departmental Income and Expenses of General Board
and Convention - General Fund
Year Ended December 31, 1984

(Where applicable salaries include housing allowances)

	<u>Actual</u>	<u>Budget</u>	<u>Over (Under) Budget</u>
<u>Division of Evangelism -</u>			
<u>Division Office:</u>			
Expenses:			
Salary - Director	\$ 35,720	\$ 35,720	\$
Travel - Director	10,842	8,866	1,976
Salary - Secretary	12,470	12,470	
Postage	2,180	1,150	1,030
Office Supplies	813	1,000	(187)
Telephone	1,505	1,427	78
Building Operations	11,901	11,901	
Statewide Evangelism Conference	9,795	10,000	(205)
Evangelism Committee	236	300	(64)
Special Projects	5,404	2,500	2,904
Evangelism Promotional Page - Church Leader	570	900	(330)
Tract Ministry		200	(200)
Witness Commitment Day	3,268	4,000	(732)
Regional Evangelism Conferences	3,536	4,000	(464)
Witness Take the Stand	1,062	1,511	(449)
Good News America, God Loves You	2,409	1,511	898
	<u>101,711</u>	<u>97,456</u>	<u>4,255</u>
Total Expenses			
Income:			
Mountain Pastors' Conference Fees	935	2,500	(1,565)
Cooperative Program	89,578	94,264	(4,686)
Home Mission Board Funds	5,692	692	5,000
	<u>96,205</u>	<u>97,456</u>	<u>(1,251)</u>
Total Income			
Income Excess (Deficiency)	<u>\$ (5,506)</u>	<u>\$ -</u>	<u>\$ (5,506)</u>

BAPTIST STATE CONVENTION OF NORTH CAROLINA
Detailed Departmental Income and Expenses of General Board
and Convention - General Fund
Year Ended December 31, 1984

(Where applicable salaries include housing allowances)

	<u>Actual</u>	<u>Budget</u>	<u>Over (Under)</u> <u>Budget</u>
<u>Division of Evangelism -</u>			
<u>Personal Evangelism:</u>			
Expenses:			
Salary - Director	\$ 29,023	\$ 29,023	\$
Travel - Director	7,840	7,600	240
Salary - Secretary (Part-Time)	2,482	4,200	(1,718)
Postage	761	1,400	(639)
Office Supplies and Printing	868	850	18
Telephone	752	800	(48)
Youth Evangelism Week	7,434	7,000	434
Youth Evangelism Conference	10,173	16,700	(6,527)
Student Evangelism Teams	9,324	13,500	(4,176)
Associational Youth Evangelism Clinics	5	295	(290)
Training Evangelism Leadership	6,321	18,250	(11,929)
Single Adult Evangelism Conference	1,697	3,000	(1,303)
Renewal Evangelism		100	(100)
High School Athletes Evangelism Clinic		5,000	(5,000)
Evangelistic Video Tapes		1,200	(1,200)
	<u>76,680</u>	<u>108,918</u>	<u>(32,238)</u>
Total Expenses			
Income:			
Cooperative Program	49,574	52,168	(2,594)
Youth Evangelism Conference			
Registrations	7,158	18,000	(10,842)
Youth Evangelism Conference Offering	3,172	9,000	(5,828)
Sponsor Churches of Student Evangelism			
Teams	4,200	4,500	(300)
Training Leadership (CWT, LES, TELL)	6,454	18,250	(11,796)
High School Athletes Evangelism			
Clinic Registrations		5,000	(5,000)
Single Adult Evangelism Conference	<u>1,039</u>	<u>2,000</u>	<u>(961)</u>
	<u>71,597</u>	<u>108,918</u>	<u>(37,321)</u>
Total Income			
Income Excess (Deficiency)	<u>\$ (5,083)</u>	<u>\$ -</u>	<u>\$ (5,083)</u>

BAPTIST STATE CONVENTION OF NORTH CAROLINA
Detailed Departmental Income and Expenses of General Board
and Convention - General Fund
Year Ended December 31, 1984

(Where applicable salaries include housing allowances)

	<u>Actual</u>	<u>Budget</u>	<u>Over (Under) Budget</u>
<u>Division of Evangelism -</u>			
<u>Evangelism Development:</u>			
Expenses:			
Salary - Director	\$ 27,873	\$ 27,873	\$
Travel - Director	8,449	7,600	849
Salary - Secretary (Part-Time)	3,631	5,200	(1,569)
Postage	481	600	(119)
Office Supplies and Printing	467	600	(133)
Telephone	752	800	(48)
Growing Evangelistic Churches	1,005	1,000	5
Prayer in Spiritual Awakening	357	500	(143)
Key Leadership Conference	180	200	(20)
Statewide Evangelism Leadership			
Motivation	431	500	(69)
Associational Partnership Revivals	416	500	(84)
Retreat for Vocational Evangelists	1,044	1,100	(56)
Urban Evangelism Conference	400	400	
Ethnic Leadership Training	150	158	(8)
Revival Training Seminars	784	700	84
	<u>46,420</u>	<u>47,731</u>	<u>(1,311)</u>
Total Expenses			
Income:			
Cooperative Program	<u>45,358</u>	<u>47,731</u>	<u>(2,373)</u>
Total Income	<u>45,358</u>	<u>47,731</u>	<u>(2,373)</u>
Income Excess (Deficiency)	<u>\$ (1,062)</u>	<u>\$ -</u>	<u>\$ (1,062)</u>

BAPTIST STATE CONVENTION OF NORTH CAROLINA
Detailed Departmental Income and Expenses of General Board
and Convention - General Fund
Year Ended December 31, 1984

(Where applicable salaries include housing allowances)

	<u>Actual</u>	<u>Budget</u>	<u>Over (Under) Budget</u>
<u>Division of Missions -</u>			
<u>Division Office:</u>			
Expenses:			
Salary - Director	\$ 36,732	\$ 36,732	\$
Travel - Director	5,451	6,500	(1,049)
Salary - Secretary	12,528	12,528	
Salary - Area Missionary	28,069	28,069	
Travel - Area Missionary	7,044	7,200	(156)
Salary - Area Missionary	24,040	24,040	
Travel - Area Missionary	7,095	7,200	(105)
Salary - Area Missionary	26,955	26,444	511
Travel - Area Missionary	6,434	7,200	(766)
Secretarial Help (Division)		1,200	(1,200)
Secretarial Help (Area Missions)		100	(100)
Salary - West Virginia Coordinator	24,007	23,907	100
Travel - West Virginia Coordinator	7,071	7,200	(129)
Postage	826	1,200	(374)
Office Supplies and Printing	1,167	2,000	(833)
Telephone	2,634	2,200	434
Building Operations	5,797	4,185	1,612
Incidentals	63	200	(137)
Postage - Area Missions	199	700	(501)
Office Supplies and Printing - Area Missions	1,784	900	884
Telephone - Area Missions	2,375	2,000	375
Office Allowance - Area Missions	3,600	3,600	
Incidentals - Area Missions	37	200	(163)
Truett Camp	7,000	7,000	
Youth Ministries - Mountain and Northeastern	2,533	8,100	(5,567)
Week of Christian Study and Fellowship	5,958	5,889	69
Internship		500	(500)
Special Conferences	4,861	4,400	461
Rural Church Development	22	600	(578)
Short-Term Projects	443	1,400	(957)
Baptists Working Together		200	(200)
Staff Seminar		200	(200)
Church Leader		300	(300)
Total Expenses	<u>224,725</u>	<u>234,094</u>	<u>(9,369)</u>

BAPTIST STATE CONVENTION OF NORTH CAROLINA
Detailed Departmental Income and Expenses of General Board
and Convention - General Fund
Year Ended December 31, 1984

(Where applicable salaries include housing allowances)

	<u>Actual</u>	<u>Budget</u>	<u>Over (Under) Budget</u>
Income:			
Cooperative Program	\$ 211,668	\$ 222,742	\$ (11,074)
Home Mission Board Funds	<u>11,352</u>	<u>11,352</u>	
Total Income	<u>223,020</u>	<u>234,094</u>	<u>(11,074)</u>
Income Excess (Deficiency)	<u>\$ (1,705)</u>	<u>\$ -</u>	<u>\$ (1,705)</u>

BAPTIST STATE CONVENTION OF NORTH CAROLINA
Detailed Departmental Income and Expenses of General Board
and Convention - General Fund
Year Ended December 31, 1984

(Where applicable salaries include housing allowances)

	<u>Actual</u>	<u>Budget</u>	<u>Over (Under) Budget</u>
<u>Division of Missions -</u>			
<u>Associational Development:</u>			
Expenses:			
Salary - Director	\$ 29,916	\$ 29,916	\$
Travel - Director	6,597	8,000	(1,403)
Salary - Secretary	12,318	11,295	1,023
Postage	798	1,000	(202)
Office Supplies and Printing	1,418	1,000	418
Telephone	1,505	1,700	(195)
Building Operations	3,868	3,868	
Incidentals	148	121	27
Associational/Convention Cooperative Agreement for Associational Programs	88,707	96,400	(7,693)
Salary - Director of Missions - Buncombe	20,676	20,676	
Travel - Director of Missions - Buncombe	3,024	3,024	
Salary - Director of Missions - Dan Valley	17,672	17,672	
Travel - Director of Missions - Dan Valley	2,100	2,100	
Salary - Director of Missions - Gaston	4,596	11,000	(6,404)
Salary - Director of Missions - Kings Mountain	21,506	21,506	
Travel - Director of Missions - Kings Mountain	2,411	2,411	
Part-Time Christian Social Ministry Programs	15,000	12,000	3,000
Eastern - Christian Social Ministry Program	17,060	6,500	10,560
Central - Christian Social Ministry Program		1,000	(1,000)
Mecklenburg - Christian Social Ministry Program	8,716	10,000	(1,284)
New River - Christian Social Ministry Program	10,957	12,000	(1,043)
New South River - Christian Social Ministry Program	8,244	9,500	(1,256)
Mecklenburg Baptist Association Special	5,772	11,000	(5,228)
Raleigh - Christian Social Ministry Program	9,393	10,500	(1,107)

BAPTIST STATE CONVENTION OF NORTH CAROLINA
Detailed Departmental Income and Expenses of General Board
and Convention - General Fund
Year Ended December 31, 1984

(Where applicable salaries include housing allowances)

	<u>Actual</u>	<u>Budget</u>	<u>Over (Under) Budget</u>
Expenses: (Continued)			
Wilmington - Christian Social Ministry Program	\$ 8,862	\$ 10,000	\$ (1,138)
Metro Thrust in North Carolina	14,770	14,000	770
New Christian Social Ministry Program		8,000	(8,000)
Director of Missions Conference and Missions Team Meeting	13,845	15,000	(1,155)
Annual Planning Seminar	563	600	(37)
Insurance for Directors of Missions	8,958	10,800	(1,842)
Associational Missions Fellowship Meeting	620	1,000	(380)
Associational and Church Missions Committee Conferences	1,417	1,500	(83)
Associational Emphasis Week	549	600	(51)
Director of Missions Orientation	472	500	(28)
Luncheon Conferences with New Directors of Missions	25	125	(100)
Special Study Groups for Directors of Missions	77	75	2
Rural - Urban Church Conferences	1,134	1,200	(66)
Tri-State Directors of Missions Conference	300	300	
Associational Consultation Teams	146	75	71
Directors of Missions Internship	945	1,000	(55)
Christian Social Ministries Skill Development Workshops	756	800	(44)
Christian Social Ministries Directors' Retreat	2,286	2,420	(134)
Resort Missions	20,176	20,000	176
Church Weekday Missions	6,726	5,000	1,726
	<u>375,029</u>	<u>397,184</u>	<u>(22,155)</u>
Total Expenses			
Income:			
Baptist Foundation - Roanoke Association Missions Work	359	400	(41)
Buncombe Baptist Association for Christian Social Ministries	11,220	10,791	429
Dan Valley Baptist Association for Christian Social Ministries	6,250	7,770	(1,520)
Kings Mountain Baptist Association for Youth and Family Services	12,657	12,515	142

BAPTIST STATE CONVENTION OF NORTH CAROLINA
Detailed Departmental Income and Expenses of General Board
and Convention - General Fund
Year Ended December 31, 1984

(Where applicable salaries include housing allowances)

	<u>Actual</u>	<u>Budget</u>	<u>Over (Under) Budget</u>
Income: (Continued)			
Home Mission Board Funds	\$ 73,353	\$ 79,956	\$ (6,603)
Cooperative Program	262,043	275,752	(13,709)
Home Mission Board - Special Allocation	<u>11,622</u>	<u>10,000</u>	<u>1,622</u>
Total Income	<u>377,504</u>	<u>397,184</u>	<u>(19,680)</u>
Income Excess (Deficiency)	<u>\$ 2,475</u>	<u>\$ -</u>	<u>\$ 2,475</u>

BAPTIST STATE CONVENTION OF NORTH CAROLINA
Detailed Departmental Income and Expenses of General Board
and Convention - General Fund
Year Ended December 31, 1984

(Where applicable salaries include housing allowances)

	<u>Actual</u>	<u>Budget</u>	<u>Over (Under) Budget</u>
<u>Division of Missions -</u>			
<u>Brotherhood:</u>			
Expenses:			
Salary - Director	\$ 29,658	\$ 29,658	\$
Travel - Director	8,375	7,500	875
Salary - Associate Director	22,790	22,790	
Travel - Associate Director	7,913	7,000	913
Salary - Associate Director	23,585	23,585	
Travel - Associate Director	7,170	7,000	170
Salary - Office Coordinator	11,943	11,943	
Salary - Secretary	10,500	9,250	1,250
Salary - Part-Time Secretary	3,104	4,500	(1,396)
Postage	5,374	5,500	(126)
Office Supplies and Printing	5,966	5,000	966
Telephone	7,525	7,800	(275)
Building Operations	11,192	11,192	
Incidentals	30	1,000	(970)
Approved Workers	(30)	4,000	(4,030)
Associational Planning	689	1,000	(311)
State Training Conferences	2,188	1,500	688
Church Brotherhood Staff Dialogues		900	(900)
Day Camping	5	1,000	(995)
Campcraft Instruction	1,074	1,000	74
Pioneer Officers' Training	497	1,200	(703)
Training Resources	790	1,418	(628)
Regional Training Conferences	79	1,000	(921)
Pioneer RA Congress	2,520	5,500	(2,980)
Crusader RA Congress	2,928	4,500	(1,572)
Crusader Overnight Camp	7,794	3,500	4,294
Baptist Men's Rallies		678	(678)
Seminary Student Team	(2)	1,000	(1,002)
Pioneer Dad-Son Weekend		250	(250)
Couples in Missions Conference		1,500	(1,500)
Camp CaRAway Counselors' Salaries	13,650	13,000	650
Honoraria and Travel - Camp CaRAway			
Program People	3,905	2,000	1,905
Christian High Adventure	2,783	5,000	(2,217)
Regional Camp Resources	684	500	184
Associational World Mission			
Conferences	206	500	(294)
World Missions Week	7,651	7,268	383

BAPTIST STATE CONVENTION OF NORTH CAROLINA
Detailed Departmental Income and Expenses of General Board
and Convention - General Fund
Year Ended December 31, 1984

(Where applicable salaries include housing allowances)

	<u>Actual</u>	<u>Budget</u>	<u>Over (Under) Budget</u>
Expenses: (Continued)			
Men in Missions Publication	\$ 3,411	\$ 2,000	\$ 1,411
Brochures and Posters		500	(500)
Mission Tour Promotion		100	(100)
Development of Video Tapes	215	100	115
Professional Youth Leadership Conferences	93	700	(607)
Professional Children's Leadership Conferences	193	700	(507)
Blind Ministry	388	400	(12)
Crusader Father-Son Retreat		2,500	(2,500)
	<u>206,836</u>	<u>218,932</u>	<u>(12,096)</u>
Total Expenses			
Income:			
Day Camping		1,000	(1,000)
Campcraft Instruction	1,604	1,000	604
Pioneer Officers' Training	2,591	1,200	1,391
Pioneer RA Congress	3,093	5,000	(1,907)
Crusader RA Congress	2,695	4,000	(1,305)
Weekend RA Camps	7,655	3,500	4,155
Pioneer Dad-Son Weekend		250	(250)
Couples in Mission Conference		1,500	(1,500)
Baptist Men's Rallies		100	(100)
Training Resources		150	(150)
Christian High Adventure	5,591	5,000	591
Crusader Father-Son Retreat		2,500	(2,500)
Cooperative Program	184,101	193,732	(9,631)
	<u>207,330</u>	<u>218,932</u>	<u>(11,602)</u>
Total Income			
Income Excess (Deficiency)	<u>\$ 494</u>	<u>\$ -</u>	<u>\$ 494</u>

BAPTIST STATE CONVENTION OF NORTH CAROLINA
Detailed Departmental Income and Expenses of General Board
and Convention - General Fund
Year Ended December 31, 1984

(Where applicable salaries include housing allowances)

	<u>Actual</u>	<u>Budget</u>	<u>Over (Under) Budget</u>
<u>Division of Missions -</u>			
<u>Chaplaincy and Language</u>			
<u>Ministries:</u>			
Expenses:			
Salary - Director	\$ 30,260	\$ 30,260	\$
Travel - Director	7,341	7,000	341
Salary - Secretary	10,500	9,500	1,000
Salary - Director - Indian Burnt Swamp Association	17,685	17,685	
Travel - Director - Indian Burnt Swamp Association	2,500	2,500	
Salary - Missionary - Cherokee	5,000	5,000	
Salary - Japanese Worker - Jacksonville	5,500	5,500	
Japanese Material Assistance - Fayetteville/Jacksonville	723	1,000	(277)
Salary - Chinese Pastor - Charlotte	3,600	3,600	
Chinese Material Assistance - Durham		200	(200)
Salary - Korean Pastor - Wilmington	3,000	3,000	
Salary - Korean Pastor - Cary	3,600	3,600	
Salary - Korean Pastor - High Point	3,000	3,000	
Salary - Korean Pastor - Fayetteville	3,600	3,600	
Salary - Korean Pastor - Charlotte		100	(100)
Salary - Spanish Missionary	20,664	20,664	
Travel - Spanish Missionary	5,734	5,350	384
Office - Spanish Missionary	1,560	2,400	(840)
Salary - Spanish Pastor - Charlotte	3,000	3,000	
Secretarial Help - Spanish Ministry - Charlotte	750	750	
Salary - Spanish Pastor - Raleigh	3,000	3,000	
Salary - Spanish Pastor - Jacksonville	3,000	3,000	
Salary - Spanish Pastor - Kernersville	4,800	4,800	
Salary - Spanish Pastor - Fayetteville	1,500	3,000	(1,500)
Salary - Spanish Pastor - Wilmington	3,000	3,000	
Salary - Spanish Pastor - Hendersonville		3,600	(3,600)
Salary - Spanish Pastor - Angier		413	(413)
Salary - Spanish Pastor - Gastonia		1,200	(1,200)
Salary - Vietnamese Pastor - Fayetteville		3,000	(3,000)
Salary - Vietnamese Pastor - Charlotte/Gastonia	3,600	3,600	
Salary - Arabic Missionary	20,280	20,280	

BAPTIST STATE CONVENTION OF NORTH CAROLINA
Detailed Departmental Income and Expenses of General Board
and Convention - General Fund
Year Ended December 31, 1984

(Where applicable salaries include housing allowances)

	<u>Actual</u>	<u>Budget</u>	<u>Over (Under) Budget</u>
Expenses: (Continued)			
Travel - Arabic Missionary	\$ 4,846	\$ 5,350	\$ (504)
Postage	616	650	(34)
Office Supplies and Printing	1,164	1,600	(436)
Telephone	2,257	2,300	(43)
Publicity	255	500	(245)
Building Operations	4,280	4,280	
Incidentals	248	800	(552)
Volunteer Chaplaincy	4,059	9,070	(5,011)
Business and Industrial Chaplaincy		500	(500)
Hospital Chaplaincy	262	750	(488)
Institutional Chaplaincy	13,628	18,000	(4,372)
Deaf Chaplaincy	1,000	1,000	
Law Enforcement Chaplaincy	366	600	(234)
Military Chaplaincy	607	700	(93)
Chaplains Conference	655	1,000	(345)
Video Ministries		600	(600)
Language Missions Conference	1,968	2,000	(32)
Metro Language Survey	416	1,200	(784)
International Fellowship Dinner	530	500	30
Language Literature and Incidentals	1,011	1,500	(489)
Literacy Missions	1,141	1,600	(459)
Refugee Resettlement	130	400	(270)
Migrant Missions	11,350	11,500	(150)
Interfaith Witness	<u>3,000</u>	<u>3,000</u>	
Total Expenses	<u>220,986</u>	<u>246,002</u>	<u>(25,016)</u>
Income:			
Cooperative Program	133,947	140,954	(7,007)
Home Mission Board Funds	74,205	89,014	(14,809)
Burnt Swamp Association	13,323	14,534	(1,211)
Migrant Ministry Receipts	<u>180</u>	<u>1,500</u>	<u>(1,320)</u>
Total Income	<u>221,655</u>	<u>246,002</u>	<u>(24,347)</u>
Income Excess (Deficiency)	<u>\$ 669</u>	<u>\$ -</u>	<u>\$ 669</u>

BAPTIST STATE CONVENTION OF NORTH CAROLINA
Detailed Departmental Income and Expenses of General Board
and Convention - General Fund
Year Ended December 31, 1984

(Where applicable salaries include housing allowances)

	<u>Actual</u>	<u>Budget</u>	<u>Over (Under) Budget</u>
<u>Division of Missions -</u>			
<u>Church Extension:</u>			
Expenses:			
Salary - Director	\$ 27,742	\$ 27,679	\$ 63
Travel - Director	7,990	7,130	860
Salary - Secretary	11,503	11,503	
Extra Secretarial Help	343	3,500	(3,157)
Postage	1,099	1,500	(401)
Office Supplies and Printing	2,226	2,800	(574)
Telephone	1,505	1,600	(95)
Building Operations	4,127	3,868	259
Incidentals	875	800	75
Church Pastoral Assistance - Established	24,783	25,000	(217)
Church Pastoral Assistance - New Work	68,061	71,500	(3,439)
Church Site Assistance	20,000	20,000	
Church Loan Fund (Escrow)	3,000	3,000	
Church Rental Assistance	6,386	5,000	1,386
Church Growth Consultants	2,533	3,000	(467)
New Work Corps	6,465	6,500	(35)
PRAXIS - 84	18,873	7,500	11,373
Rural - Urban/Metropolitan Studies Seminar	446	500	(54)
Missions Fellowship Conferences	242	2,000	(1,758)
PROBE-LASER 84	1,000	1,000	
FACT	1,509	500	1,009
New Work Consultants	2,410	2,700	(290)
New Work Recognition		1,500	(1,500)
Church in Transition Conferences	78	2,024	(1,946)
New Work Displays and Promotion	132	200	(68)
Urban Training Cooperative Conference	975	1,000	(25)
New Work Update		500	(500)
Pamphlets and Publications	129	300	(171)
New Work Awareness and Skills Conferences	2,763	2,000	763
Total Expenses	<u>217,195</u>	<u>216,104</u>	<u>1,091</u>

BAPTIST STATE CONVENTION OF NORTH CAROLINA
Detailed Departmental Income and Expenses of General Board
and Convention - General Fund
Year Ended December 31, 1984

(Where applicable salaries include housing allowances)

	<u>Actual</u>	<u>Budget</u>	<u>Over (Under) Budget</u>
Income:			
Cooperative Program	\$ 175,693	\$ 184,884	\$ (9,191)
Home Mission Board Funds	35,966	31,220	4,746
Baptist Foundation Trust Funds	<u>2,816</u>	<u> </u>	<u>2,816</u>
Total Income	<u>214,475</u>	<u>216,104</u>	<u>(1,629)</u>
Income Excess (Deficiency)	<u>\$ (2,720)</u>	<u>\$ -</u>	<u>\$ (2,720)</u>

BAPTIST STATE CONVENTION OF NORTH CAROLINA
Detailed Departmental Income and Expenses of General Board
and Convention - General Fund
Year Ended December 31, 1984

(Where applicable salaries include housing allowances)

	<u>Actual</u>	<u>Budget</u>	<u>Over (Under) Budget</u>
<u>Division of Missions -</u>			
<u>Cooperative Ministries with</u>			
<u>General Baptists:</u>			
Expenses:			
Salary - Director	\$ 30,040	\$ 30,040	\$
Travel - Director	6,390	8,000	(1,610)
Salary - Secretary	11,287	11,287	
Secretarial Help		100	(100)
Salary - Christian Education Director - General Baptist State Convention	3,900	3,900	
Salary - Dean - Shaw Divinity School - Raleigh	2,973	3,000	(27)
Salary - Assistant to Executive Secretary General Baptist State Convention	3,333	4,000	(667)
Salary - Youth Coordinator	9,500	9,500	
Travel - Youth Coordinator	2,195	4,000	(1,805)
Christian Education Director (Asheville)	490	600	(110)
Postage	843	1,200	(357)
Office Supplies and Printing	1,553	1,150	403
Telephone	1,129	1,200	(71)
Building Operations	4,026	4,026	
Incidentals	57	74	(17)
Summer Youth Work	25,448	27,200	(1,752)
Campus Ministry Work	3,100	2,600	500
Institutes and Extension Work	36,713	23,000	13,713
Conferences and Meetings	2,834	3,500	(666)
Student Aid	11,853	5,300	6,553
Literature and Promotion	555	2,600	(2,045)
Continuing Education	22,926	28,500	(5,574)
Special Conferences	156	2,000	(1,844)
Bivocational Ministries	2,163	2,000	163
	<u>183,464</u>	<u>178,777</u>	<u>4,687</u>
Total Expenses			
Income:			
Cooperative Program	109,052	114,757	(5,705)
Home Mission Board Funds	33,420	33,420	
General Baptist Convention Funds	12,468	8,000	4,468

BAPTIST STATE CONVENTION OF NORTH CAROLINA
Detailed Departmental Income and Expenses of General Board
and Convention - General Fund
Year Ended December 31, 1984

(Where applicable salaries include housing allowances)

	<u>Actual</u>	<u>Budget</u>	<u>Over (Under) Budget</u>
Income: (Continued)			
Seminary Extension Department Funds	\$ 500	\$ 400	\$ 100
Book Sales	17,669	15,000	2,669
Black Church Relations	5,700	6,200	(500)
General Program Support	<u>4,841</u>	<u>1,000</u>	<u>3,841</u>
Total Income	<u>183,650</u>	<u>178,777</u>	<u>4,873</u>
Income Excess (Deficiency)	<u>\$ 186</u>	<u>\$ -</u>	<u>\$ 186</u>

BAPTIST STATE CONVENTION OF NORTH CAROLINA
Detailed Departmental Income and Expenses of General Board
and Convention - General Fund
Year Ended December 31, 1984

(Where applicable salaries include housing allowances)

	<u>Actual</u>	<u>Budget</u>	<u>Over (Under) Budget</u>
<u>Division of Missions -</u>			
<u>Special Ministries:</u>			
Expenses:			
Salary - Director	\$ 29,405	\$ 29,405	\$
Travel - Director	6,201	6,700	(499)
Salary - Secretary	5,066	5,750	(684)
Extra Secretarial Help	36	100	(64)
Postage	972	1,100	(128)
Office Supplies and Printing	1,788	1,600	188
Telephone	753	900	(147)
Building Operations	4,680	4,680	
Incidentals	150	200	(50)
Associational Blind Awareness			
Conference	40	100	(60)
Local Church Blind Ministry Workshops	40	100	(60)
Cassette Tape Ministry	3,490	5,850	(2,360)
Retreat for Blind People		100	(100)
Field Consultant on Blind Ministries	1,256	3,855	(2,599)
Blind Ministry Development Committee		150	(150)
Interdepartmental Blind Ministry			
Conferences		50	(50)
Happiness Retreat	3,678	4,000	(322)
Promote Mental Retardation Sunday	860	400	460
Associational and Local Church			
Mental Retardation Conferences		75	(75)
Interdepartmental Ministries	200	300	(100)
Mental Retardation Ministries			
Development Committee		200	(200)
Mental Retardation Area Training			
Workshops	605	400	205
Mental Retardation Area Day Camps/ Retreats	111	100	11
Mental Retardation Newsletter	489	500	(11)
Field Consultant on Mental			
Retardation Ministries	7,639	7,520	119
Videocassette Programs	679	72	607
Salary - Director - Deaf Ministries	29,109	29,109	
Travel - Director - Deaf Ministries	6,497	5,900	597
Postage		500	(500)
Office Supplies	707	200	507
Telephone	109	300	(191)

BAPTIST STATE CONVENTION OF NORTH CAROLINA
Detailed Departmental Income and Expenses of General Board
and Convention - General Fund
Year Ended December 31, 1984

(Where applicable salaries include housing allowances)

	<u>Actual</u>	<u>Budget</u>	<u>Over (Under) Budget</u>
Expenses: (Continued)			
Brochures and Printing	\$	\$ 250	\$ (250)
Television Ministry	735	9,600	(8,865)
Special Deaf Programs	3,105	175	2,930
Regional Training Conferences		175	(175)
Newsletter for Deaf		500	(500)
Sign Language Training Tapes		350	(350)
Degree Program for Deaf	1,500	1,500	
Ministry of Deaf Lay-People	59	100	(41)
Videocassette Bible Studies	400	400	
Teacher and Interpreter Conference	1,271	1,350	(79)
Deaf Youth Retreat	2,805	2,500	305
Morganton Chaplaincy Project	5,116	5,116	
In-Service Interpreter Evaluation		1,800	(1,800)
Seminary Training for Workers With Deaf	282	625	(343)
Marriage Enrichment Retreats		500	(500)
Total Expenses	<u>119,833</u>	<u>135,157</u>	<u>(15,324)</u>
Income:			
Cooperative Program - Special Ministries	55,165	58,051	(2,886)
Cooperative Program - Deaf Ministries	44,241	46,556	(2,315)
Home Mission Board Funds - Special Ministries	6,156	6,156	
Home Mission Board Funds - Deaf Ministries	11,664	11,664	
Special Mental Retardation Fund		10,000	(10,000)
Georgia Baptist Convention (TV)		852	(852)
Alabama Baptist Convention (TV)		1,878	(1,878)
Total Income	<u>117,226</u>	<u>135,157</u>	<u>(17,931)</u>
Income Excess (Deficiency)	<u>\$ (2,607)</u>	<u>\$ -</u>	<u>\$ (2,607)</u>

BAPTIST STATE CONVENTION OF NORTH CAROLINA
Detailed Departmental Income and Expenses of General Board
and Convention - General Fund
Year Ended December 31, 1984

(Where applicable salaries include housing allowances)

	<u>Actual</u>	<u>Budget</u>	<u>Over (Under) Budget</u>
<u>Division of Missions -</u>			
<u>Fruitland Baptist Bible</u>			
<u>Institute:</u>			
Expenses:			
Salary - Director	\$ 27,367	\$ 27,367	\$
Travel - Director	4,382	3,000	1,382
Salary - Secretary	11,000	11,000	
Secretarial Aid		1,000	(1,000)
Salary - Development Director	16,050	16,050	
Travel - Development Director	1,457	3,000	(1,543)
Postage	1,490	3,000	(1,510)
Office Supplies and Printing	5,396	11,000	(5,604)
Telephone and Intercom	4,740	7,500	(2,760)
Miscellaneous	557	1,000	(443)
Faculty Honoraria	119,547	125,000	(5,453)
Instructional Materials	766	1,000	(234)
Equipment and Supplies	3,444	15,000	(11,556)
Faculty Training and Planning	847	3,000	(2,153)
Reading Laboratory	21	1,000	(979)
Salary - Librarian	11,216	12,000	(784)
Library Aid	3,300	4,000	(700)
Library Operation and Additions	7,120	12,000	(4,880)
Scholarship Work	29,857	35,000	(5,143)
Graduations	928	500	428
Entertainment	24	500	(476)
Seminars and Conferences	1,020	1,500	(480)
Guest Speakers		1,000	(1,000)
Wives' Week	380	500	(120)
Salary - Store Manager	3,800	4,000	(200)
Salary - Dietitian	9,843	10,000	(157)
Salary - Maintenance Engineer	14,586	15,500	(914)
Salaries - Kitchen Help	15,991	17,000	(1,009)
Salary - Housekeeper	7,391	7,500	(109)
Payroll Taxes	7,723	8,000	(277)
Sales Tax	1,786	2,000	(214)
Merchandise for Resale	28,148	33,000	(4,852)
Food Purchases	27,300	30,000	(2,700)
Cafeteria Supplies	1,362	1,600	(238)
Cafeteria Equipment	266	500	(234)
Housekeeping Supplies	3,256	4,800	(1,544)
Electricity	36,492	45,000	(8,508)
Heating Fuel	2,032	7,000	(4,968)

BAPTIST STATE CONVENTION OF NORTH CAROLINA
Detailed Departmental Income and Expenses of General Board
and Convention - General Fund
Year Ended December 31, 1984

(Where applicable salaries include housing allowances)

	Actual	Budget	Over (Under) Budget
Expenses: (Continued)			
Building Maintenance	\$ 37,251	\$ 35,000	\$ 2,251
Maintenance Equipment	1,077	2,000	(923)
Grounds	770	3,000	(2,230)
Tractor Operation	635	1,500	(865)
Truck Operation	1,709	1,500	209
Car Operation	232	1,500	(1,268)
Fire Protection	200	200	
Building Insurance	4,470	10,000	(5,530)
Development	14,062	10,000	4,062
Prior Year Costs Provided for	66,069	65,000	1,069
Endowment	47,212	29,789	17,423
Capital Improvements	14,773	12,000	2,773
Total Expenses	599,345	653,306	(53,961)
Income:			
Registration Fees	59,799		
Room Rent	22,004		
Apartment Rent	22,442		
Board	31,463		
Meals	4,846		
Book Store Receipts	42,238		
Telephone Collections	267		
Collections from Graduating Students for Caps, Gowns and Diplomas	1,190		
Scholarship Funds	5,848		
Miscellaneous	2,534		
	192,631	160,000	32,631
Cooperative Program	216,956	228,306	(11,350)
Cooperative Program - Convention Special for Fruitland Debt	61,769	65,000	(3,231)
Development Income - Debt Retirement	4,300	200,000	(195,700)
Development Income - Current Operations	50,894		50,894
Development Income - Gifts for Endowment Fund Held by Baptist Foundation	47,212		47,212
Development Income - Endowment Fund Income	3,170		3,170
Total Income	576,932	653,306	(76,374)
Income Excess (Deficiency)	<u>\$ (22,413)</u>	<u>\$ -</u>	<u>\$ (22,413)</u>

BAPTIST STATE CONVENTION OF NORTH CAROLINA
Detailed Departmental Income and Expenses of General Board
and Convention - General Fund
Year Ended December 31, 1984

(Where applicable salaries include housing allowances)

	Actual	Budget	Over (Under) Budget
<u>North Carolina Baptist Men:</u>			
Expenses:			
Resources - Video Production	\$ 840	\$ 5,000	\$ (4,160)
Summer Canteen Purchases (Includes Capital Items of \$7,253)	14,064		14,064
Biblical Recorder (Promotion)	707	1,000	(293)
Board and Committee Meetings	8,134	7,500	634
Printing and Postage	7,359	7,000	359
Miscellaneous	16,355	3,500	12,855
North Carolina Baptist Men Convention	5,864	4,000	1,864
Regional Organizations	463	10,000	(9,537)
Royal Ambassador Consultant	11,091	14,000	(2,909)
Secretarial Assistance	5,781	5,000	781
Missions Study	3,247	1,000	2,247
Agricultural Missions	1,891	1,000	891
Combatting Moral Problems	8	1,000	(992)
Correctional Ministry	367	3,000	(2,633)
Disaster Relief	482,361	5,000	477,361
Lay Renewal Weekends	2,627	1,000	1,627
Lay Led Revivals	3,571	1,000	2,571
Medical Missions	2,056	1,000	1,056
Mission Action	5,797	1,000	4,797
Prayer Support	331	1,000	(669)
Resort and Recreational Ministry	193	1,000	(807)
Royal Ambassador Promotion	36,901	4,000	32,901
Stewardship	80	1,000	(920)
Missions Projects	45,525	5,000	40,525
	<u>655,613</u>	<u>84,000</u>	<u>571,613</u>
Total Expenses			
Income:			
North Carolina Missions Offering (1983)	52,462	84,000	(31,538)
Summer Canteen Sales	15,522		15,522
From Field for Projects	101,700		101,700
Disaster Relief Fund	482,360		482,360
Missions 25 Club	3,569		3,569
	<u>655,613</u>	<u>84,000</u>	<u>571,613</u>
Total Income			
Income Excess (Deficiency)	<u>\$ -</u>	<u>\$ -</u>	<u>\$ -</u>

BAPTIST STATE CONVENTION OF NORTH CAROLINA
Detailed Departmental Income and Expenses of General Board
and Convention - General Fund
Year Ended December 31, 1984

(Where applicable salaries include housing allowances)

	Actual	Budget	Over (Under) Budget
<u>Division of Stewardship:</u>			
Expenses:			
Salary - Director	\$ 36,471	\$ 36,471	\$
Travel - Director	9,969	8,500	1,469
Salary - Stewardship Director	29,699	29,699	
Travel - Stewardship Director	10,764	8,500	2,264
Salary - Division Secretary	13,716	13,716	
Salary - Office Secretary	11,050	11,050	
Missionary-In-Residence	10,213	12,000	(1,787)
Postage	1,474	2,600	(1,126)
Office Supplies and Printing	872	1,500	(628)
Telephone	3,010	3,100	(90)
Building Operations	9,250	9,164	86
Incidentals	72	150	(78)
Bold Missions Stewardship Conferences	11,100	8,000	3,100
Give Boldly Stewardship Packet	16,987	17,000	(13)
Church and Association Staff Support	3,293	4,500	(1,207)
Stewardship Seminars	1,231	2,750	(1,519)
Family Financial Planning Workshop	1,471	1,800	(329)
Great Challenge Program	1,457	3,000	(1,543)
Associational and Area Leadership Training	257	1,000	(743)
April Cooperative Program Day and October Cooperative Program Prayer Month	6,839	6,800	39
Cooperative Program Promotion	11,860	17,451	(5,591)
Cooperative Program Reports to Churches	20	1,200	(1,180)
Stewardship Up-Date and Information Page - Church Leader	560	900	(340)
Church Leadership and Convention Dialogue	200	1,500	(1,300)
Supporting Materials	2,031	2,000	31
Special Conferences	171	150	21
Giving Workshop		1,500	(1,500)
Planned Growth in Giving	2,868	1,500	1,368
Total Expenses	196,905	207,501	(10,596)
Income:			
Stewardship Seminar Material Fee Income	195	500	(305)
Cooperative Program	196,710	207,001	(10,291)
Total Income	196,905	207,501	(10,596)
Income Excess (Deficiency)	<u>\$ -</u>	<u>\$ -</u>	<u>\$ -</u>

BAPTIST STATE CONVENTION OF NORTH CAROLINA
Detailed Departmental Income and Expenses of General Board
and Convention - General Fund
Year Ended December 31, 1984

(Where applicable salaries include housing allowances)

	<u>Actual</u>	<u>Budget</u>	<u>Over (Under) Budget</u>
<u>Division of Youth and Campus</u>			
<u>Ministries - Division Office</u>			
<u>and Campus Ministries:</u>			
Expenses:			
Salary - Director	\$ 35,061	\$ 35,061	\$
Travel - Director	8,485	7,500	985
Salary - Secretary	12,296	12,296	
Postage	4,714	5,000	(286)
Office Supplies and Printing	7,781	6,700	1,081
Telephone	6,772	8,000	(1,228)
Building Operations	18,000	18,000	
Literature Incidentals	378	525	(147)
Stipend - Ministry with Blacks	433	7,750	(7,317)
Interns and Contractual Assistants	25,406	6,500	18,906
Local Staff Travel	8,825	5,500	3,325
Center Insurance	2,242	4,000	(1,758)
Center Maintenance and Repair	2,865	14,000	(11,135)
Baptist Student Union Spring Conference	1,372	2,100	(728)
Leadership Support		50	(50)
Program Resources	134	250	(116)
Officers' Workshop	1,358	1,600	(242)
Student Convention	5,585	3,000	2,585
State-Level Committee Work	1,024	1,200	(176)
Director Conferences	179	300	(121)
General Center Operations	43	700	(657)
Local Campus Vehicle Insurance	515	600	(85)
Salary - Campus Minister - ASU	24,413	24,413	
Secretarial Supplement - ASU	6,053	5,800	253
Office Supplies - ASU	350	800	(450)
Janitor - Phone - ASU	2,671	2,800	(129)
First Baptist Church - Boone - ASU (Utilities and Insurance)	10,200	10,200	
Salary - Campus Minister - Duke	18,422	18,422	
Office Supplies - Duke	600	600	
Program Supplement - Duke		300	(300)
Salary - Campus Minister - ECU	24,280	24,280	
Secretarial Supplement - ECU	1,920	1,600	320
Office Supplies - ECU	800	800	
Program Supplement - ECU	100	100	
Center Operations - ECU	7,100	7,100	
N.C. Central University			
Salary Supplement	6,600	6,600	
Salary - Campus Minister - NCSU	25,385	25,385	
Salary - Campus Minister - NCSU	25,247	25,247	

BAPTIST STATE CONVENTION OF NORTH CAROLINA
Detailed Departmental Income and Expenses of General Board
and Convention - General Fund
Year Ended December 31, 1984

(Where applicable salaries include housing allowances)

	<u>Actual</u>	<u>Budget</u>	<u>Over (Under)</u> <u>Budget</u>
Expenses: (Continued)			
Travel - Campus Minister - NCSU	\$ 500	\$ 1,200	\$ (700)
Secretarial Supplement - NCSU	5,322	5,800	(478)
Office Supplies - NCSU	800	800	
Center Operations - NCSU	8,140	8,800	(660)
Program Supplement - NCSU	700	700	
UNC - Ashville Program Supplement		100	(100)
Salary - Campus Minister - Pembroke State University	24,374	24,374	
Travel - Campus Minister - Pembroke State University	1,500	1,500	
Secretarial Supplement Pembroke State University	2,253	3,000	(747)
Office Supplies - Pembroke State University	800	800	
Program Supplement - Pembroke State University	400	400	
Center Operations - Pembroke State University	6,700	6,700	
Salary - Campus Minister - UNC - Chapel Hill	26,511	26,511	
Salary - Campus Minister - UNC - Chapel Hill	24,570	24,570	
Secretarial Supplement - UNC - Chapel Hill	5,168	5,800	(632)
Office Supplies - UNC - Chapel Hill		700	(700)
Center Operations - UNC - Chapel Hill	8,845	8,100	745
Salary - Campus Minister - UNC - Charlotte/Central Piedmont Community College	26,406	26,406	
Travel - Campus Minister - UNC - Charlotte/Central Piedmont Community College	1,500	1,500	
Secretarial Supplement - UNC - Charlotte/Central Piedmont Community College	5,101	5,800	(699)
Office Supplies - UNC - Charlotte/ Central Piedmont Community College	400	800	(400)
International Student Ministries - Charlotte Area	4,000	4,000	
Salary - Campus Minister - UNC - Greensboro	24,570	24,570	

BAPTIST STATE CONVENTION OF NORTH CAROLINA
Detailed Departmental Income and Expenses of General Board
and Convention - General Fund
Year Ended December 31, 1984

(Where applicable salaries include housing allowances)

	<u>Actual</u>	<u>Budget</u>	<u>Over (Under) Budget</u>
Expenses: (Continued)			
Secretarial Supplement - UNC - Greensboro	\$	\$ 2,400	\$ (2,400)
Office Supplies - Operations - UNC - Greensboro	900	900	
Center Operations - UNC - Greensboro	7,533	7,500	33
UNC - Wilmington - Campus Minister Support	5,500	5,500	
Salary - Campus Minister - Western Carolina University	24,505	24,505	
Secretarial Supplement - Western Carolina University	2,752	3,600	(848)
Office Supplies - Western Carolina University	900	900	
Program Supplement - Western Carolina University	400	400	
Center Operations - Western Carolina University	7,900	7,900	
Ministry on Baptist Campuses	<u>75,700</u>	<u>78,950</u>	<u>(3,250)</u>
Total Expenses	<u>602,259</u>	<u>610,565</u>	<u>(8,306)</u>
Income:			
Cooperative Program	570,173	600,002	(29,829)
Sunday School Board Funds	4,523	4,263	260
Conference Fees	2,539	1,300	1,239
Intern Supplement from Colleges	<u>7,465</u>	<u>5,000</u>	<u>2,465</u>
Total Income	<u>584,700</u>	<u>610,565</u>	<u>(25,865)</u>
Income Excess (Deficiency)	<u>\$ (17,559)</u>	<u>\$ -</u>	<u>\$ (17,559)</u>

BAPTIST STATE CONVENTION OF NORTH CAROLINA
Detailed Departmental Income and Expenses of General Board
and Convention - General Fund
Year Ended December 31, 1984

(Where applicable salaries include housing allowances)

	<u>Actual</u>	<u>Budget</u>	<u>Over (Under) Budget</u>
<u>Division of Youth and Campus</u>			
<u>Ministries - Church and</u>			
<u>Campus Program Development:</u>			
Expenses:			
Salary - Director	\$ 28,379	\$ 28,379	\$
Travel - Director	7,907	7,500	407
Salary - Secretary	11,181	11,181	
Division Interpretation Program	3,413	3,700	(287)
Endowment and Alumni Support Program	1,946	5,000	(3,054)
Reaching People - Commuters - Volunteer Workshop	337	500	(163)
Reaching People - Commuters - Videotape		500	(500)
Reaching People - Commuters - Resources	150	1,500	(1,350)
Youth Corps/Local Church - Orientation	4,918	5,850	(932)
Youth Corps/Local Church - Salary Supplement	3,600	3,600	
Youth Corps/Local Church - Travel	<u>1,005</u>	<u>1,550</u>	<u>(545)</u>
Total Expenses	<u>62,836</u>	<u>69,260</u>	<u>(6,424)</u>
Income:			
Cooperative Program	61,766	64,997	(3,231)
Sunday School Board Funds	<u>4,523</u>	<u>4,263</u>	<u>260</u>
Total Income	<u>66,289</u>	<u>69,260</u>	<u>(2,971)</u>
Income Excess (Deficiency)	<u>\$ 3,453</u>	<u>\$ -</u>	<u>\$ 3,453</u>

BAPTIST STATE CONVENTION OF NORTH CAROLINA
Detailed Departmental Income and Expenses of General Board
and Convention - General Fund
Year Ended December 31, 1984

(Where applicable salaries include housing allowances)

	<u>Actual</u>	<u>Budget</u>	<u>Over (Under) Budget</u>
<u>Division of Youth and Campus</u>			
<u>Ministries -</u>			
<u>Professional Development and</u>			
<u>Youth Ministry Coordination:</u>			
Expenses:			
Salary - Director	\$ 28,061	\$ 28,061	\$
Travel - Director	7,814	7,500	314
Salary - Secretary	9,752	9,752	
Youth Conferences I, II, III, and IV	34,428	30,000	4,428
Youth Council Retreats	752	500	252
Professional Youth Ministers'			
Seminar	500	500	
Christian Drama Conference	100	100	
Volunteer Youth Directors' Seminar		500	(500)
Associational Youth Ministry Promotion	1,917	2,000	(83)
Regional Recreation Conferences	51	500	(449)
Newsletter Printing and Circulation	769	2,000	(1,231)
Staff Conference	4,317	6,000	(1,683)
Spouses Retreat	459	500	(41)
	<u>88,920</u>	<u>87,913</u>	<u>1,007</u>
Total Expenses			
Income:			
Cooperative Program	62,386	65,650	(3,264)
Conference Fees	20,277	18,000	2,277
Sunday School Board Funds	4,523	4,263	260
	<u>87,186</u>	<u>87,913</u>	<u>(727)</u>
Total Income			
Income Excess (Deficiency)	<u>\$ (1,734)</u>	<u>\$ -</u>	<u>\$ (1,734)</u>

BAPTIST STATE CONVENTION OF NORTH CAROLINA
Detailed Departmental Income and Expenses of General Board
and Convention - General Fund
Year Ended December 31, 1984

(Where applicable salaries include housing allowances)

	<u>Actual</u>	<u>Budget</u>	<u>Over (Under) Budget</u>
<u>Division of Youth and Campus</u>			
<u>Ministries -</u>			
<u>Missions and Organizational</u>			
<u>Development:</u>			
Expenses:			
Salary - Director	\$ 28,143	\$ 28,143	\$
Travel - Director	7,447	7,500	(53)
Salary - Secretary (Part-Time)	673	800	(127)
Volunteer Director's Travel Stipend	308	600	(292)
Volunteer Directors' Conference	227	500	(273)
Volunteer Directed Baptist Student Unions Supplement	200	250	(50)
Volunteer Directors - State Meeting Expense		200	(200)
Volunteer Directed Baptist Student Unions Resources	86	250	(164)
Near-Campus Church Workshops	83	150	(67)
Near-Campus Church Resources		100	(100)
Student Summer Ministries Brochure	158	200	(42)
Student Summer Ministry Interviews	487	700	(213)
Student Summer Ministry Orientation	1,273	1,200	73
Supplement to Student Missions	60	200	(140)
High School Orientation Retreat	650	500	150
High School Orientation Senior Days		500	(500)
Student Conference on World Missions	4,965		4,965
Total Expenses	<u>44,760</u>	<u>41,793</u>	<u>2,967</u>
Income:			
Cooperative Program	35,664	37,530	(1,866)
Sunday School Board Funds	4,523	4,263	260
Student Conference on World Missions	4,990		4,990
Total Income	<u>45,177</u>	<u>41,793</u>	<u>3,384</u>
Income Excess (Deficiency)	<u>\$ 417</u>	<u>\$ -</u>	<u>\$ 417</u>

BAPTIST STATE CONVENTION OF NORTH CAROLINA
Detailed Departmental Income and Expenses of General Board
and Convention - General Fund
Year Ended December 31, 1984

(Where applicable salaries include housing allowances)

	<u>Actual</u>	<u>Budget</u>	<u>Over (Under) Budget</u>
<u>Convention and General Board</u>			
<u>Operations:</u>			
Expenses:			
Conduct Annual Session	\$ 50,303	\$ 62,000	\$ (11,697)
Convention Committees	9,443	14,000	(4,557)
Convention President	1,570	1,000	570
Honorarium for Recording Secretary	741	750	(9)
Trustee Orientation	3,163	4,500	(1,337)
General Board and Executive Committee			
Meetings	66,392	60,000	6,392
Baptist Diary	5,071	5,500	(429)
Contingent Items	21,934	111,177	(89,243)
Insurance	374,038	310,000	64,038
Workmen's Compensation	14,639	18,000	(3,361)
Retirement	408,346	410,000	(1,654)
FICA	104,082	100,000	4,082
Purchase and Maintenance of Furniture	32,552	35,000	(2,448)
Staff Library	491	500	(9)
Tar Heel Lodge	4,751	5,000	(249)
Biblical Recorder, Inc.	237,572	250,000	(12,428)
North Carolina Baptist Foundation	148,915	156,705	(7,790)
Historical Collection	20,080	21,130	(1,050)
Indexing - Biblical Recorder, Inc.	3,801	4,000	(199)
Historical Committee	475	500	(25)
George W. Truett Home	1,033	1,000	33
Ministers' Retirement	520,677	550,000	(29,323)
Special Projects	8,913	10,000	(1,087)
Staff Improvement	10,275	11,000	(725)
Key Associational Officers' Meeting	39,116	38,000	1,116
New Staff Trainee Fund	541	1,000	(459)
Salary Administration Fund (Merit)	65,040	80,000	(14,960)
	<u>2,153,954</u>	<u>2,260,762</u>	<u>(106,808)</u>
Total Expenses			
Income:			
Cooperative Program	1,853,785	1,950,762	(96,977)
Convention Special - Ministers'			
Retirement	294,588	310,000	(15,412)
Receipts for Fixed Assets	723		723
Home Mission Board Funds	2,824		2,824
	<u>2,151,920</u>	<u>2,260,762</u>	<u>(108,842)</u>
Total Income			
Income Excess (Deficiency)	<u>\$ (2,034)</u>	<u>\$ -</u>	<u>\$ (2,034)</u>

BAPTIST STATE CONVENTION OF NORTH CAROLINA
Detailed Departmental Income and Expenses of General Board
and Convention - General Fund
Year Ended December 31, 1984

(Where applicable salaries include housing allowances)

	<u>Actual</u>	<u>Budget</u>	<u>Over (Under)</u> <u>Budget</u>
<u>Office of General Secretary -</u>			
<u>Treasurer:</u>			
Expenses:			
Salary - General Secretary - Treasurer	\$ 12,138	\$ 60,444	\$ (48,306)
Travel - General Secretary - Treasurer	2,990	9,800	(6,810)
Salary - Interim General Secretary - Treasurer	44,189	41,996	2,193
Travel - Interim General Secretary - Treasurer	8,634	9,000	(366)
Salary - Administrative Assistant	28,724	28,724	
Travel - Administrative Assistant	437	1,500	(1,063)
Salary - Secretary	16,209	16,209	
Salary - Secretary	14,898	14,898	
Postage	843	2,200	(1,357)
Office Supplies and Printing	8,193	2,400	5,793
Telephone	3,386	3,620	(234)
Building Operations	10,870	10,870	
Repairs and Service on Machines	160	200	(40)
Incidentals	395	500	(105)
	<u>152,066</u>	<u>202,361</u>	<u>(50,295)</u>
Total Expenses			
Income:			
Cooperative Program	<u>192,301</u>	<u>202,361</u>	<u>(10,060)</u>
	<u>192,301</u>	<u>202,361</u>	<u>(10,060)</u>
Total Income			
Income Excess (Deficiency)	<u>\$ 40,235</u>	<u>\$ -</u>	<u>\$ 40,235</u>

BAPTIST STATE CONVENTION OF NORTH CAROLINA
Detailed Departmental Income and Expenses of General Board
and Convention - General Fund
Year Ended December 31, 1984

(Where applicable salaries include housing allowances)

	<u>Actual</u>	<u>Budget</u>	<u>Over (Under) Budget</u>
<u>Pastor/Church Relations</u>			
<u>Department:</u>			
Expenses:			
Salary - Director	\$ 29,239	\$ 29,239	\$
Travel - Director	8,077	7,000	1,077
Salary - Secretary	9,500	9,500	
Secretarial Aide		200	(200)
Postage	678	850	(172)
Office Supplies and Printing	480	1,000	(520)
Telephone	752	1,000	(248)
Building Operations	3,723	3,723	
Associational Correlation		178	(178)
Crisis Ministry		178	(178)
Support Ministry		178	(178)
Ministerial Students	(14)	178	(192)
Career Guidance	81	179	(98)
Pastoral Search Committee	179	179	
	<u>52,695</u>	<u>53,582</u>	<u>(887)</u>
Total Expenses			
Income:			
Cooperative Program	<u>50,918</u>	<u>53,582</u>	<u>(2,664)</u>
	<u>50,918</u>	<u>53,582</u>	<u>(2,664)</u>
Total Income			
Income Excess (Deficiency)	<u>\$ (1,777)</u>	<u>\$ -</u>	<u>\$ (1,777)</u>

BAPTIST STATE CONVENTION OF NORTH CAROLINA
Detailed Departmental Income and Expenses of General Board
and Convention - General Fund
Year Ended December 31, 1984

(Where applicable salaries include housing allowances)

	<u>Actual</u>	<u>Budget</u>	<u>Over (Under) Budget</u>
<u>Non-Departmental:</u>			
Expenses:			
Interest	\$ 144	\$	\$ 144
Total Expenses	<u>144</u>	<u>-</u>	<u>144</u>
Income:			
Interest - Church Loans	8,173		8,173
Interest - Short-Term Investments	126,807		126,807
Interest - NOW Checking (Net)	4,202		4,202
Lock Box Rent Receipts	43		43
Other Miscellaneous Receipts	<u>2,211</u>		<u>2,211</u>
	<u>141,436</u>	<u>-</u>	<u>141,436</u>
Less Allocations Approved by Executive Committee to: Council on Christian Higher Education for Retirement Gift	4,725		4,725
Business Management Division Office for Retirement Gift	<u>3,690</u>		<u>3,690</u>
	<u>8,415</u>	<u>-</u>	<u>8,415</u>
Total Income	<u>133,021</u>	<u>-</u>	<u>133,021</u>
Income Excess (Deficiency)	<u>\$ 132,877</u>	<u>\$ -</u>	<u>\$ 132,877</u>

CAMPBELL UNIVERSITY, INCORPORATED, BUIES CREEK, NORTH CAROLINA
STATEMENT OF REVENUE AND EXPENDITURES

Year Ended May 31, 1984

INCOME (Gross Receipts)

EDUCATIONAL AND GENERAL		
a. STUDENT INCOME		\$10,007,804.85
b. PRIVATE GIFTS AND GRANTS (UNRESTRICTED)		
*(1) N.C. Baptist Convention	\$ 778,110.68	
(2) Others	347,052.51	1,125,163.19
c. ENDOWMENT INCOME		
(1) Restricted	186,437.04	
(2) Unrestricted	56,418.18	242,855.22
d. OTHER SPONSORED PROGRAMS (RESTRICTED)		76,280.51
e. OTHER GENERAL CURRENT FUNDS INCOME (UNRESTRICTED)		529,648.25
TOTAL EDUCATIONAL AND GENERAL		\$11,981,752.02
STUDENT AID		
(1) Federally Funded	1,466,156.22	
(2) State Funded	718,575.00	
(3) Others	—0—	2,184,731.22
AUXILIARY ENTERPRISES		4,748,063.41
OTHER AUXILIARY SERVICES		423,623.12
MANDATORY TRANSFERS		—0—
NON-MANDATORY TRANSFERS		—0—
TOTAL GROSS INCOME		\$19,338,169.77

*Capital: \$; Current: \$778,110.68

EXPENDITURES

EDUCATIONAL AND GENERAL EXPENDITURES		
a. INSTRUCTIONAL		\$ 4,638,357.76
(Includes expenditures for instructional divisions)		
b. RESEARCH		Included in Line A
(Includes expenditures for research, exclusive of indirect costs)		
c. PUBLIC SERVICE		84,347.60
(Includes expenditures for non-institutional services beneficial to the general public external to the institution)		
d. ACADEMIC SUPPORT		276,293.23
(Includes expenditures for services directly assisting instruction. Expenditures for library/learning resource centers are to be included under Item "e")		
e. LIBRARIES		715,125.52
(Includes all libraries, expenditures for books, catalogues, subscriptions, bindings and audio-visual aids as well as personal services, supplies and equipment)		
f. STUDENT SERVICES		1,014,707.96
(Includes expenditures of organizational units such as admissions and registrar, remedial instruction outside the normal academic program and areas such as institutional subsidies to student activities)		
g. INSTITUTIONAL SUPPORT		1,667,204.37
(Includes expenditures for executive and administrative offices serving the entire institution and support services to faculty and staff not operated as an auxiliary enterprise)		
h. OPERATION AND MAINTENANCE OF PLANT		1,299,054.04
(Includes expenditures for operation and maintenance. Appropriate allocations of operating and maintenance costs should be made to activities not reported as an educational and general expenditure)		
i. STUDENT AID -- SCHOLARSHIPS AND FELLOWSHIPS		1,149,094.19
(Includes expenditures for all forms of student aid finance assistance to students selected by the institution)		
TOTAL EDUCATIONAL AND GENERAL EXPENDITURES		\$10,844,184.67

STUDENT AID NOT FUNDED BY INSTITUTION

(1) Federal	715,819.27	
(2) State	1,293,931.00	
(3) Foundations and Others	147,955.00	2,157,705.27
AUXILIARY ENTERPRISES		4,311,459.39
OTHER AUXILIARY SERVICES		973,529.46
TOTAL GROSS APPROPRIATIONS		18,286,878.79
MANDATORY TRANSFERS		889,979.16
NON-MANDATORY TRANSFERS		—0—
TOTAL GROSS APPROPRIATIONS AND TRANSFERS		19,176,857.95
NET INCREASE OR DECREASE IN FUND BALANCE		161,311.82
BALANCING TOTAL		<u>\$19,338,169.77</u>

The financial statement of Campbell University, Inc. has been prepared from Audit by Ernst and Whinney, Certified Public Accountants.

CHOWAN COLLEGE, MURFREESBORO, NORTH CAROLINA
STATEMENT OF REVENUE AND EXPENDITURES

Year Ended May 31, 1984

INCOME (Gross Receipts)

EDUCATIONAL AND GENERAL		
a. STUDENT INCOME		\$2,252,655
b. PRIVATE GIFTS AND GRANTS (UNRESTRICTED)		
*(1) N. C. Baptist Convention	\$348,000	
(2) Others	232,893	580,893
c. ENDOWMENT INCOME		
(1) Restricted	31,000	
(2) Unrestricted	131,633	162,633
d. OTHER SPONSORED PROGRAMS (RESTRICTED)		147,125
e. OTHER GENERAL CURRENT FUNDS INCOME (UNRESTRICTED)		589,826
TOTAL EDUCATIONAL AND GENERAL		<u>\$3,733,132</u>
STUDENT AID		
(1) Federally Funded	777,187	
(2) State Funded	366,250	
(3) Others	28,732	1,172,169
AUXILIARY ENTERPRISES		1,990,455
OTHER AUXILIARY SERVICES		
MANDATORY TRANSFERS		
NON-MANDATORY TRANSFERS		
TOTAL GROSS INCOME		<u>\$6,895,756</u>

*Capital: \$386,567; Current: \$348,000

EXPENDITURES

EDUCATIONAL AND GENERAL EXPENDITURES		
a. INSTRUCTIONAL		\$ 1,857,921
(Includes expenditures for instructional divisions)		
b. RESEARCH		
(Includes expenditures for research, exclusive of indirect costs)		
c. PUBLIC SERVICE		155,385
(Includes expenditures for non-institutional services beneficial to the general public external to the institution)		
d. ACADEMIC SUPPORT		98,974
(Includes expenditures for services directly assisting instruction. Expenditures for library/learning resource centers are to be included under Item "e")		
e. LIBRARIES		219,040
(Includes all libraries, expenditures for books, catalogues, subscriptions, bindings and audio-visual aids as well as personal services, supplies and equipment)		

f. STUDENT SERVICES	600,322
(Includes expenditures of organizational units such as admissions and registrar, remedial instruction outside the normal academic program and areas such as institutional subsidies to student activities)	
g. INSTITUTIONAL SUPPORT	410,711
(Includes expenditures for executive and administrative offices serving the entire institution and support services to faculty and staff not operated as an auxiliary enterprise)	
h. OPERATION AND MAINTENANCE OF PLANT	242,230
(Includes expenditures for operation and maintenance. Appropriate allocations of operating and maintenance costs should be made to activities not reported as an educational and general expenditure)	
i. STUDENT AID -- SCHOLARSHIPS AND FELLOWSHIPS	160,101
(Includes expenditures for all forms of student aid finance assistance to students selected by the institution)	
TOTAL EDUCATIONAL AND GENERAL EXPENDITURES	<u>\$3,744,684</u>

STUDENT AID NOT FUNDED BY INSTITUTION

(1) Federal	777,187	
(2) State	366,868	
(3) Foundations and Others		1,444,055
AUXILIARY ENTERPRISES		1,808,016
OTHER AUXILIARY SERVICES		
TOTAL GROSS APPROPRIATIONS		6,696,755
MANDATORY TRANSFERS		190,000
NON-MANDATORY TRANSFERS		
TOTAL GROSS APPROPRIATIONS AND TRANSFERS		6,866,755
NET INCREASE OR DECREASE IN FUND BALANCE		9,001
BALANCING TOTAL		<u>\$6,895,756</u>

The financial statement of Chowan College has been prepared from Audit by Jack M. Stencil and Company, Certified Public Accountants.

GARDNER-WEBB COLLEGE, INCORPORATED, BOILING SPRINGS, NORTH CAROLINA
STATEMENT OF REVENUE AND EXPENDITURES

Year Ended June 30, 1984

INCOME (Gross Receipts)

EDUCATIONAL AND GENERAL		
a. STUDENT INCOME		\$5,017,250
b. PRIVATE GIFTS AND GRANTS (UNRESTRICTED)		
*(1) N.C. Baptist Convention	\$770,962	
(2) Others	528,475	1,299,437
c. ENDOWMENT INCOME		
(1) Restricted	107,007	
(2) Unrestricted	57,266	164,273
d. OTHER SPONSORED PROGRAMS (RESTRICTED)		
e. OTHER GENERAL CURRENT FUNDS INCOME (UNRESTRICTED)		380,944
TOTAL EDUCATIONAL AND GENERAL		<u>\$6,861,904</u>
STUDENT AID		
(1) Federally Funded		
(2) State Funded	1,057,375	
(3) Others		1,057,375
AUXILIARY ENTERPRISES		2,432,209
OTHER AUXILIARY SERVICES		
MANDATORY TRANSFERS		
NON-MANDATORY TRANSFERS		
TOTAL GROSS INCOME		<u>\$10,351,488</u>

*Capital: \$454,953; Current: \$316,009

EXPENDITURES

EDUCATIONAL AND GENERAL EXPENDITURES		
a. INSTRUCTIONAL		\$3,085,426
	(Includes expenditures for instructional divisions)	
b. RESEARCH		
	(Includes expenditures for research, exclusive of indirect costs)	
c. PUBLIC SERVICE		31,137
	(Includes expenditures for non-institutional services beneficial to the general public external to the institution)	
d. ACADEMIC SUPPORT		
	(Includes expenditures for services directly assisting instruction. Expenditures for library/learning resource centers are to be included under Item "e")	
e. LIBRARIES		347,735
	(Includes all libraries, expenditures for books, catalogues, subscriptions, bindings and audio-visual aids as well as personal services, supplies and equipment)	
f. STUDENT SERVICES		551,947
	(Includes expenditures of organizational units such as admissions and registrar, remedial instruction outside the normal academic program and areas such as institutional subsidies to student activities)	
g. INSTITUTIONAL SUPPORT		1,566,909
	(Includes expenditures for executive and administrative offices serving the entire institution and support services to faculty and staff not operated as an auxiliary enterprise)	
h. OPERATION AND MAINTENANCE OF PLANT		691,072
	(Includes expenditures for operation and maintenance. Appropriate allocations of operating and maintenance costs should be made to activities not reported as an educational and general expenditure)	
i. STUDENT AID -- SCHOLARSHIPS AND FELLOWSHIPS		723,418
	(Includes expenditures for all forms of student aid finance assistance to students selected by the institution)	
TOTAL EDUCATIONAL AND GENERAL EXPENDITURES		<u>\$6,997,644</u>

STUDENT AID NOT FUNDED BY INSTITUTION

(1) Federal		
(2) State	1,058,025	
(3) Foundations and Others		1,058,025

AUXILIARY ENTERPRISES		1,816,011
OTHER AUXILIARY SERVICES		
TOTAL GROSS APPROPRIATIONS		9,871,680
MANDATORY TRANSFERS		12,841
NON-MANDATORY TRANSFERS		454,953
TOTAL GROSS APPROPRIATIONS AND TRANSFERS		10,339,474
NET INCREASE OR DECREASE IN FUND BALANCE		12,014
BALANCING TOTAL		<u>\$10,351,488</u>

The financial statement of Gardner-Webb College, Inc. has been prepared from Audit by Ernst and Whinney, Certified Public Accountants.

**MARS HILL COLLEGE, MARS HILL, NORTH CAROLINA
STATEMENT OF REVENUE AND EXPENDITURES**

Year Ended May 31, 1984

INCOME (Gross Receipts)

EDUCATIONAL AND GENERAL		
a. STUDENT INCOME		\$4,584,986
b. PRIVATE GIFTS AND GRANTS (UNRESTRICTED)		
* (1) N. C. Baptist Convention	\$736,912	
(2) Others	507,153	1,244,065
c. ENDOWMENT INCOME		
(1) Restricted	23,778	
(2) Unrestricted	22,463	46,241
d. OTHER SPONSORED PROGRAMS (RESTRICTED)		295,625

e. OTHER GENERAL CURRENT FUNDS INCOME (UNRESTRICTED).....		375,022
TOTAL EDUCATIONAL AND GENERAL.....		\$6,545,939
STUDENT AID		
(1) Federally Funded	968,101	
(2) State Funded	827,394	
(3) Others	186,301	1,981,796
AUXILIARY ENTERPRISES		2,109,835
OTHER AUXILIARY SERVICES		
MANDATORY TRANSFERS.....		
NON-MANDATORY TRANSFERS		
TOTAL GROSS INCOME		<u>\$10,637,570</u>

*Capital: \$—0—; Current: \$736,912

EXPENDITURES

EDUCATIONAL AND GENERAL EXPENDITURES		\$2,682,482
a. INSTRUCTIONAL		
(Includes expenditures for instructional divisions)		
b. RESEARCH		
(Includes expenditures for research, exclusive of indirect costs)		
c. PUBLIC SERVICE		234,930
(Includes expenditures for non-institutional services beneficial to the general public external to the institution)		
d. ACADEMIC SUPPORT		85,358
(Includes expenditures for services directly assisting instruction. Expenditures for library/learning resource centers are to be included under Item "e")		
e. LIBRARIES		173,559
(Includes all libraries, expenditures for books, catalogues, subscriptions, bindings and audio-visual aids as well as personal services, supplies and equipment)		
f. STUDENT SERVICES		554,151
(Includes expenditures of organizational units such as admissions and registrar, remedial instruction outside the normal academic program and areas such as institutional subsidies to student activities)		
g. INSTITUTIONAL SUPPORT		1,640,524
(Includes expenditures for executive and administrative offices serving the entire institution and support services to faculty and staff not operated as an auxiliary enterprise)		
h. OPERATION AND MAINTENANCE OF PLANT		739,377
(Includes expenditures for operation and maintenance. Appropriate allocations of operating and maintenance costs should be made to activities not reported as an educational and general expenditure)		
i. STUDENT AID -- SCHOLARSHIPS AND FELLOWSHIPS		592,662
(Includes expenditures for all forms of student aid finance assistance to students selected by the institution)		
TOTAL EDUCATIONAL AND GENERAL EXPENDITURES		<u>\$6,703,043</u>

STUDENT AID NOT FUNDED BY INSTITUTION		
(1) Federal	968,101	
(2) State	827,394	
(3) Foundations and Others.....	186,301	1,981,796
AUXILIARY ENTERPRISES		1,888,601
OTHER AUXILIARY SERVICES		
TOTAL GROSS APPROPRIATIONS		10,573,440
MANDATORY TRANSFERS		
NON-MANDATORY TRANSFERS		25,220
TOTAL GROSS APPROPRIATIONS AND TRANSFERS.....		10,598,660
NET INCREASE OR DECREASE IN FUND BALANCE		38,910
BALANCING TOTAL		<u>\$10,637,570</u>

The financial statement of Mars Hill College has been prepared from Audit by Lindsey, Crisp, Hughes & Co., Certified Public Accountants.

MEREDITH COLLEGE, RALEIGH, NORTH CAROLINA
STATEMENT OF REVENUE AND EXPENDITURES

Year Ended June 30, 1984

INCOME (Gross Receipts)

EDUCATIONAL AND GENERAL		
a. STUDENT INCOME		\$5,418,684
b. PRIVATE GIFTS AND GRANTS (UNRESTRICTED)		
*(1) N.C. Baptist Convention	\$770,331	,
(2) Others	225,367	995,698
c. ENDOWMENT INCOME		
(1) Restricted	215,294	
(2) Unrestricted	390,796	606,090
d. OTHER SPONSORED PROGRAMS (RESTRICTED)		133,930
e. OTHER GENERAL CURRENT FUNDS INCOME (UNRESTRICTED)		320,965
TOTAL EDUCATIONAL AND GENERAL		\$7,475,367
STUDENT AID		
(1) Federally Funded	372,630	
(2) State Funded	237,600	
(3) Others		610,230
AUXILIARY ENTERPRISES		2,332,140
OTHER AUXILIARY SERVICES		—0—
MANDATORY TRANSFERS		—0—
NON-MANDATORY TRANSFERS		—0—
TOTAL GROSS INCOME		\$10,417,737

*Capital: \$—0—; Current: \$770,331

EXPENDITURES

EDUCATIONAL AND GENERAL EXPENDITURES		
a. INSTRUCTIONAL		\$3,151,061
(Includes expenditures for instructional divisions)		
b. RESEARCH		—0—
(Includes expenditures for research, exclusive of indirect costs)		
c. PUBLIC SERVICE		404,171
(Includes expenditures for non-institutional services beneficial to the general public external to the institution)		
d. ACADEMIC SUPPORT		78,865
(Includes expenditures for services directly assisting instruction. Expenditures for library/learning resource centers are to be included under Item "e")		
e. LIBRARIES		356,728
(Includes all libraries, expenditures for books, catalogues, subscriptions, bindings and audio-visual aids as well as personal services, supplies and equipment)		
f. STUDENT SERVICES		606,902
(Includes expenditures of organizational units such as admissions and registrar, remedial instruction outside the normal academic program and areas such as institutional subsidies to student activities)		
g. INSTITUTIONAL SUPPORT		1,219,888
(Includes expenditures for executive and administrative offices serving the entire institution and support services to faculty and staff not operated as an auxiliary enterprise)		
h. OPERATION AND MAINTENANCE OF PLANT		946,742
(Includes expenditures for operation and maintenance. Appropriate allocations of operating and maintenance costs should be made to activities not reported as an educational and general expenditure)		
i. STUDENT AID -- SCHOLARSHIPS AND FELLOWSHIPS		62,495
(Includes expenditures for all forms of student aid finance assistance to students selected by the institution)		
TOTAL EDUCATIONAL AND GENERAL EXPENDITURES		\$6,826,852

STUDENT AID NOT FUNDED BY INSTITUTION

(1) Federal	372,630	
(2) State	237,600	
(3) Foundations and Others		610,230
AUXILIARY ENTERPRISES		2,280,905
OTHER AUXILIARY SERVICES		—0—
TOTAL GROSS APPROPRIATIONS		9,717,987
MANDATORY TRANSFERS		81,072
NON-MANDATORY TRANSFERS		715,513
TOTAL GROSS APPROPRIATIONS AND TRANSFERS		10,514,572
NET INCREASE OR DECREASE IN FUND BALANCE		(96,835)
BALANCING TOTAL		\$10,417,737

The financial statement of Meredith College has been prepared from Audit by A. M. Pullen and Company, Certified Public Accountants.

WAKE FOREST UNIVERSITY, WINSTON-SALEM, NORTH CAROLINA
STATEMENT OF REVENUE AND EXPENDITURES

Year Ended June 30, 1984

INCOME (Gross Receipts)

EDUCATIONAL AND GENERAL		
a. STUDENT INCOME		\$25,996,742
b. PRIVATE GIFTS AND GRANTS (UNRESTRICTED)		
* (1) N.C. Baptist Convention	\$516,626	
(2) Others	2,430,435	2,947,061
c. ENDOWMENT INCOME		
(1) Restricted	649,052	
(2) Unrestricted	7,901,605	8,550,657
d. OTHER SPONSORED PROGRAMS (RESTRICTED)		27,748,145
e. OTHER GENERAL CURRENT FUNDS INCOME (UNRESTRICTED)		46,804,498
TOTAL EDUCATIONAL AND GENERAL		\$112,047,103
STUDENT AID		
(1) Federally Funded	600,014	
(2) State Funded	665,459	
(3) Others	983,422	2,248,895
AUXILIARY ENTERPRISES		12,266,827
OTHER AUXILIARY SERVICES		
MANDATORY TRANSFERS		
NON-MANDATORY TRANSFERS		
TOTAL GROSS INCOME		\$126,562,825

*Capital: \$—0—; Current: \$516,626

EXPENDITURES

EDUCATIONAL AND GENERAL EXPENDITURES	
a. INSTRUCTIONAL	\$59,018,552
(Includes expenditures for instructional divisions)	
b. RESEARCH	11,725,979
(Includes expenditures for research, exclusive of indirect costs)	
c. PUBLIC SERVICE	1,470,989
(Includes expenditures for non-institutional services beneficial to the general public external to the institution)	
d. ACADEMIC SUPPORT	3,623,212
(Includes expenditures for services directly assisting instruction. Expenditures for library/learning resource centers are to be included under Item "e")	
e. LIBRARIES	3,507,735
(Includes all libraries, expenditures for books, catalogues, subscriptions, bindings and audio-visual aids as well as personal services, supplies and equipment)	

f. STUDENT SERVICES		2,338,525
(Includes expenditures of organizational units such as admissions and registrar, remedial instruction outside the normal academic program and areas such as institutional subsidies to student activities)		
g. INSTITUTIONAL SUPPORT		6,009,007
(Includes expenditures for executive and administrative offices serving the entire institution and support services to faculty and staff not operated as an auxiliary enterprise)		
h. OPERATION AND MAINTENANCE OF PLANT		6,229,398
(Includes expenditures for operation and maintenance. Appropriate allocations of operating and maintenance costs should be made to activities not reported as an educational and general expenditure)		
i. STUDENT AID -- SCHOLARSHIPS AND FELLOWSHIPS		1,380,167
(Includes expenditures for all forms of student aid finance assistance to students selected by the institution)		
TOTAL EDUCATIONAL AND GENERAL EXPENDITURES		<u>\$95,303,564</u>

STUDENT AID NOT FUNDED BY INSTITUTION

(1) Federal	600,014	
(2) State	665,459	
(3) Foundations and Others	<u>983,422</u>	2,248,895

AUXILIARY ENTERPRISES		12,668,692
OTHER AUXILIARY SERVICES		<u>11,269,561</u>
TOTAL GROSS APPROPRIATIONS		121,490,712
MANDATORY TRANSFERS		
NON-MANDATORY TRANSFERS		<u>5,036,521</u>
TOTAL GROSS APPROPRIATIONS AND TRANSFERS		126,527,233
NET INCREASE OR DECREASE IN FUND BALANCE		35,592
BALANCING TOTAL		<u>\$126,562,825</u>

The financial statement of Wake Forest University has been prepared from Audit by McGladrey, Hendrickson & Pullen, Certified Public Accountants.

WINGATE COLLEGE, WINGATE, NORTH CAROLINA
STATEMENT OF REVENUE AND EXPENDITURES

Year Ended May 31, 1984

INCOME (Gross Receipts)

EDUCATIONAL AND GENERAL		
a. STUDENT INCOME		\$3,997,246
b. PRIVATE GIFTS AND GRANTS (UNRESTRICTED)		
* (1) N.C. Baptist Convention	\$736,137	
(2) Others	<u>200,385</u>	936,522
c. ENDOWMENT INCOME		
(1) Restricted	175,619	
(2) Unrestricted	<u>426,422</u>	602,041
d. OTHER SPONSORED PROGRAMS (RESTRICTED)		N/A
e. OTHER GENERAL CURRENT FUNDS INCOME (UNRESTRICTED)		<u>244,667</u>
TOTAL EDUCATIONAL AND GENERAL		\$5,780,476

STUDENT AID

(1) Federally Funded	136,299	
(2) State Funded	242,100	
(3) Others	<u>153,830</u>	532,229

AUXILIARY ENTERPRISES		2,467,098
OTHER AUXILIARY SERVICES		N/A
MANDATORY TRANSFERS		N/A
NON-MANDATORY TRANSFERS		<u>N/A</u>
TOTAL GROSS INCOME		<u>\$8,779,803</u>

*Capital: \$—0—; Current: \$736,137

EXPENDITURES

EDUCATIONAL AND GENERAL EXPENDITURES		\$2,578,270
a. INSTRUCTIONAL		—0—
	(Includes expenditures for instructional divisions)	
b. RESEARCH		—0—
	(Includes expenditures for research, exclusive of indirect costs)	
c. PUBLIC SERVICE		4,776
	(Includes expenditures for non-institutional services beneficial to the general public external to the institution)	
d. ACADEMIC SUPPORT		151,219
	(Includes expenditures for services directly assisting instruction. Expenditures for library/learning resource centers are to be included under Item "e")	
e. LIBRARIES		325,626
	(Includes all libraries, expenditures for books, catalogues, subscriptions, bindings and audio-visual aids as well as personal services, supplies and equipment)	
f. STUDENT SERVICES		993,771
	(Includes expenditures of organizational units such as admissions and registrar, remedial instruction outside the normal academic program and areas such as institutional subsidies to student activities)	
g. INSTITUTIONAL SUPPORT		804,670
	(Includes expenditures for executive and administrative offices serving the entire institution and support services to faculty and staff not operated as an auxiliary enterprise)	
h. OPERATION AND MAINTENANCE OF PLANT		811,097
	(Includes expenditures for operation and maintenance. Appropriate allocations of operating and maintenance costs should be made to activities not reported as an educational and general expenditure)	
i. STUDENT AID -- SCHOLARSHIPS AND FELLOWSHIPS		430,151
	(Includes expenditures for all forms of student aid finance assistance to students selected by the institution)	
TOTAL EDUCATIONAL AND GENERAL EXPENDITURES		\$6,099,580

STUDENT AID NOT FUNDED BY INSTITUTION

(1) Federal	30,980	
(2) State	242,100	
(3) Foundations and Others	277,171	550,251

AUXILIARY ENTERPRISES		2,016,503
OTHER AUXILIARY SERVICES		N/A
TOTAL GROSS APPROPRIATIONS		N/A
MANDATORY TRANSFERS		N/A
NON-MANDATORY TRANSFERS		N/A
TOTAL GROSS EXPENDITURES AND TRANSFERS		8,666,334
NET INCREASE OR DECREASE IN FUND BALANCE		113,469
BALANCING TOTAL		\$8,779,803

The financial statement of Wingate College has been prepared from Audit by McGladrey, Hendrickson & Pullen, Certified Public Accountants.

NORTH CAROLINA BAPTIST HOSPITALS, INC.
Winston-Salem, North Carolina

BALANCE SHEET
June 30, 1984

ASSETS

Unrestricted Funds:		
Cash in Bank		\$ 309,076
Investments:		
Operating Short Term	\$ 4,757,021	
Operating Certificate of Deposit	4,133,068	
Reserved for Capital Expenditures	40,959,228	
Designated Funds	444,592	
Insurance Reserve	930,000	51,223,909

Patient Accounts Receivable - Net		16,654,797	
Due from Affiliated Institutions		4,754,683	
Other Receivables		2,351,585	
Inventories		1,422,447	
Prepaid Expense		671,043	
Due from Restricted Funds		148,395	
Unamortized Debt Expense		337,123	
Receivable from Government Programs		2,119,403	
Land		1,849,844	
Buildings	\$50,236,067		
Equipment	33,050,915		
Land Improvements	3,015,967		
Construction in Process	2,020,390		
	<u>\$88,323,339</u>		
Less Depreciation	(38,825,214)	49,498,125	\$131,340,430
Special Purpose Funds:			
Cash in Bank		\$ 332,713	
Other Receivables		12,293	335,006
Endowment Funds:			
Cash in Bank		\$ 12,756	
Investments		513,244	526,000
 TOTAL ASSETS			<u>\$132,201,436</u>

LIABILITIES AND FUND BALANCE

Unrestricted Funds:

Accounts Payable	\$ 4,222,586		
Wages and Taxes Payable	3,064,728		
Other Liabilities	603,064		
Notes Payable	10,339,743		
Deferred Reimbursement	68,500		
Fund Balance	113,041,809		\$131,340,430

Special Purpose Funds:

Due to Other Funds	\$ 133,341		
Fund Balance	201,665		335,006

Endowment Funds:

Due to Other Funds	\$ 15,581		
Fund Balance	510,419		526,000

TOTAL LIABILITIES AND FUND BALANCE \$132,201,436

NORTH CAROLINA BAPTIST HOSPITALS, INC.
Winston-Salem, North Carolina

STATEMENT OF REVENUE AND EXPENSE
Year Ended June 30, 1984

Funds Provided:

Patient Services Revenue:

Routine Services	\$47,196,708		
Other Professional Services	74,409,830		\$121,606,538

Other Operating Revenue:

Cafeteria & Dietary Services	\$ 2,053,662		
Tuition	18,667		
Rentals	77,040		
Medical Transcripts	36,952		
Miscellaneous	394,457		2,580,778

Non-Operating Revenue:		
Baptist State Convention	\$ 543,972	
Baptist Benevolent Fund	110,491	
N.C. Missions	262,877	
Corporations and Individuals	29,250	
Investment Income	5,271,088	6,217,678
TOTAL FUNDS PROVIDED		\$130,404,994

Funds Applied:

Allowances for Free Care after Deduction of		
Related Gifts and Other Income	\$14,584,255	
Routine Nursing Service	29,983,471	
Other Professional Services	39,400,168	
General Services	13,976,050	
Administrative Services	9,682,394	
Interest Expense	727,233	
Depreciation Expense	5,328,192	
Reserve for Equipment Replacement, Facilities Maintenance & New Programs	16,723,231	130,404,994
TOTAL FUNDS APPLIED		\$130,404,994

BAPTIST CHILDREN'S HOMES OF NORTH CAROLINA, INC.
Thomasville, North Carolina

BALANCE SHEET
September 30, 1984

ASSETS	
Operating Fund	\$ 1,136,876
Scholarships & Loan Fund	838,195
Endowment Fund	3,414,439
Plant Fund	11,749,544
TOTAL ASSETS	\$17,139,054

LIABILITIES AND FUND BALANCES

Operating Fund	\$ 1,136,876
Scholarship & Loan Fund	838,195
Endowment Fund	3,414,439
Plant Fund	11,749,544
TOTAL LIABILITIES AND FUND BALANCES	\$17,139,054

STATEMENT OF CURRENT FUND REVENUES, EXPENDITURES, AND OTHER CHANGES

BAPTIST CHILDREN'S HOMES OF NORTH CAROLINA, INC.
Year Ended September 30, 1984

REVENUES

Church Offerings	\$ 389,507
Thanksgiving Offerings	28,063
Baptist State Convention	1,239,135
N.C. Missions Offering	489,432
Other Gifts	368,684
Centennial Giving	12,897
Support Payments	1,368,344
Duke Endowment	196,451
Endowment and Trust Fund	509,015
Gifts and Bequests	656,268
Charity & Children Subscriptions	243
Child Development Center	155,743

Maternity Care Fees	49,278
Miscellaneous	96,339
Donated Commodities	40,921
Special Lunch Program	114,605
Income from Investments	51,956
Emergency Care Supplement	36,850
	<u>\$5,803,731</u>
Farm Operations	536,139
	<u>\$6,339,870</u>

EXPENDITURES AND MANDATORY TRANSFERS

Administrative	\$ 494,878
Computer	77,217
Development	121,332
Public Relations and Publicity	50,332
News & Promotion	169,239
Charity & Children	140,501
Child Development Center	170,202
Therapeutic Recreation	33,672
Family Services Areas	612,409
Social Services	618,474
Household	709,282
Dietary	525,968
Plant Maintenance	936,177
Motor Service	136,798
Physical Care and Welfare	70,403
Recreation	67,461
Religious Activities	35,133
Education	115,208
Music	50,677
Arts and Crafts	13,983
Foster Homes and Mother's Aid	69,498
Emergency Care	194,086
Cameron Home	389,025
Maternity Care	72,150
	<u>\$5,874,105</u>
Farm Operations	543,613
	<u>6,417,718</u>
Revenues over (under) Expenditures	\$ (77,848)
Transfers for:	
Principal and Interest	\$ (39,175)
Other Transfers and Additions/(Deductions):	
Unrestricted Quasi-endowment Transferred to Current Fund	806,355
Unrestricted Gifts Transferred to Plant Fund	(66,592)
	<u>\$ 622,740</u>

BAPTIST RETIREMENT HOMES OF NORTH CAROLINA, INCORPORATED

BALANCE SHEET
September 30, 1984

Fund	1984		
	Operating Fund	Plant Fund	Total 1984
ASSETS			
Current Assets:			
Cash	\$	\$	\$
Temporary cash investments and marketable securities	1,454,569		1,454,569
Accounts receivable, residents and patients	81,296		81,296
Accounts receivable, other	77,689		77,689
Current maturities of notes and mortgages receivable	15,473		15,473
Due from other funds		128,736	128,736

Real estate held for resale	8,500		8,500
Inventories	21,712		21,712
Prepaid expenses	9,204		9,204
Total Current Assets	<u>1,668,443</u>	<u>128,736</u>	<u>1,797,179</u>
Other Assets:			
Notes and mortgages receivable, less current maturities	137,098		137,098
Rental property, net of accumulated depreciation 1984 \$19,620; 1983 \$18,825	14,350		14,350
	<u>151,448</u>		<u>151,448</u>
Property and Equipment		5,125,660	5,125,660
Less accumulated depreciation		<u>1,554,777</u>	<u>1,554,777</u>
		3,570,883	3,570,883
	<u>\$1,819,891</u>	<u>\$3,699,619</u>	<u>\$5,519,510</u>

LIABILITIES AND FUND BALANCES

Current Liabilities:			
Excess of outstanding checks over bank balances	\$ 19,583		\$ 19,583
Accounts payable	119,205		119,205
Due to investment agent			
Due to other funds	128,736		128,736
Accrued expenses	85,466		85,466
Personal funds of residents	13,024		13,024
Deferred restricted amounts	47,893	140,946	188,839
Total current liabilities	<u>413,907</u>	<u>140,946</u>	<u>554,853</u>
Other Liabilities:			
Residents' accounts	919,812		919,812
Commitment			
Fund Balances	486,172	3,558,673	4,044,845
	<u>\$1,819,891</u>	<u>\$3,699,619</u>	<u>\$5,519,510</u>

BAPTIST RETIREMENT HOMES OF NORTH CAROLINA, INCORPORATED

STATEMENT OF SUPPORT, REVENUES, EXPENSES AND CHANGES IN FUND BALANCES

Year Ended September 30, 1984

	1984		
	Operating Fund		
	Unrestricted	Restricted	Plant Fund
Operating revenues:			
Resident's room, board and nursing care	\$2,794,060	\$	\$
Benevolent care	(639,959)		
Net operating revenues	<u>2,154,101</u>		
Operating expenses:			
Dietary	547,969	93	
Housekeeping	313,024	217	
Plant operations	380,340	5,754	
Medical	949,653	1,996	
Other	55,230	8,782	
General and administrative	1,052,673	250	
Fund raising			109,481
Total operating expenses	<u>3,298,889</u>	<u>17,092</u>	<u>109,481</u>
Excess of operating expenses over operating revenues	<u>(1,144,788)</u>	<u>(17,092)</u>	<u>(109,481)</u>
Other revenues and support:			
Increase (decrease) in valuation of securities	(24,939)		
Gifts, churches and special day offerings	337,901		
Baptist State Convention	354,586		
Other gifts	32,238	17,092	

Dividends and interest	158,591		
Income from estates and trusts	444,793		
Rental income, net of depreciation 1984 \$795; 1983 \$759 and other expenses 1984 \$83; 1983 \$552	3,991		
Gain on sale of assets	2,577		
Gain (loss) on sale of investments	(58,249)		(10,725)
Other income	1,074		
	<hr/>	<hr/>	<hr/>
Total other revenues and support	1,252,563	17,092	(10,725)
Excess (deficiency) of revenues over expenses before cumulative effect of accounting changes and capital additions	107,775		(120,206)
Cumulative effect on prior years (through September 30, 1982) of a change to accruing vacation pay and certain sick pay benefits			
	<hr/>	<hr/>	<hr/>
Excess (deficiency) of revenues over expenses before capital additions	107,775		(120,206)
Capital additions, gifts			123,553
Excess of revenues over expenses after capital additions	107,775		3,347
Transfers:			
Transfers to Plant Fund for plant acquisitions	(166,816)		166,816
Transfers to Operating Fund for current year depreciation	168,645		(168,645)
Net increase in fund balances	109,604		1,518
Fund balances, beginning:			
As previously reported Adjustment			
As restated	376,568		3,557,155
Fund balances, ending	<u>\$486,172</u>	<u>\$</u>	<u>\$3,558,673</u>

BAPTIST RETIREMENT HOMES OF NORTH CAROLINA, INCORPORATED

STATEMENT OF CHANGES IN FINANCIAL POSITION, OPERATING FUND
Year Ended September 30, 1984

	<u>1984</u>	<u>1983</u>
Financial Resources Provided By		
Operations:		
Excess of support and revenues over expenses before cumulative effect of accounting changes	\$107,775	\$ 40,185
Item which did not require outlay of working capital, depreciation	169,440	160,898
	<hr/>	<hr/>
Total working capital provided by operations exclusive of cumulative effect of accounting changes	277,215	201,083
Cumulative effect of accounting changes		(17,264)
	<hr/>	<hr/>
Total working capital provided by operations	277,215	183,819
Other sources:		
Decrease in other assets	29,937	62,753
Book value of property and equipment disposals		1,238
	<hr/>	<hr/>
	307,152	247,810
Financial Resources Applied To		
Property and equipment additions	166,816	184,051
Decrease in residents' accounts	245,442	294,566
Transfer to plant fund		11,430
	<hr/>	<hr/>
	412,258	490,047
(Decrease) in working capital, as below	<u>\$ (105,106)</u>	<u>\$ (242,237)</u>

Summary of Changes In Working Capital Components

Increase (decrease) in:

Cash, temporary cash investments and marketable securities	\$202,796	\$(102,247)
Accounts and notes receivable	(34,786)	52,689
Real estate held for resale	(105,001)	(94,875)
Other	163	(6,444)

Decrease (increase) in:

Excess of outstanding checks over bank balances	(19,583)	
Notes payable		11,851
Accounts payable	(125,057)	(42,138)
Accrued expenses	(13,749)	(36,234)
Personal funds of residents	2,608	(767)
Deferred restricted amounts	(12,497)	(24,072)

(Decrease) in working capital

\$ (105,106) \$(242,237)

NORTH CAROLINA BAPTOCIATI

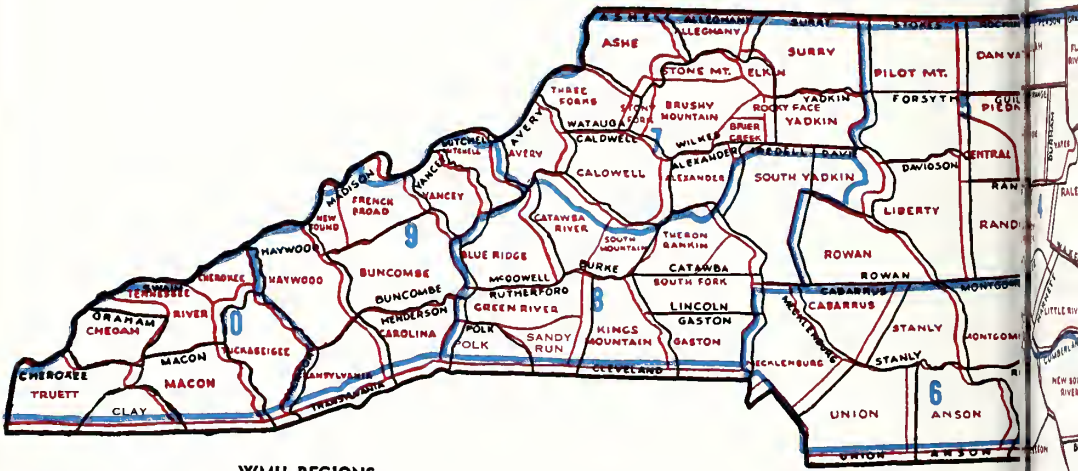

- WMU REGIONS:**
- 1—Elizabeth City
 - 2—Rocky Mount
 - 3—Wilmington
 - 4—Raleigh
 - 5—Greensboro
 - 6—Charlotte
 - 7—Wilkesboro
 - 8—Hickory
 - 9—Asheville
 - 10—Bryson City

Baptist State Convention:
Elected messengers from
parishes and churches
meet annually.

The General Board:
Members from each of the
79 district associations who
"serve as the Convention
during sessions." (meets
three times per year)

Management:
The Convention employs
the "entrusting concept"
by committing responsi-
bility into the hands of
committees and boards.

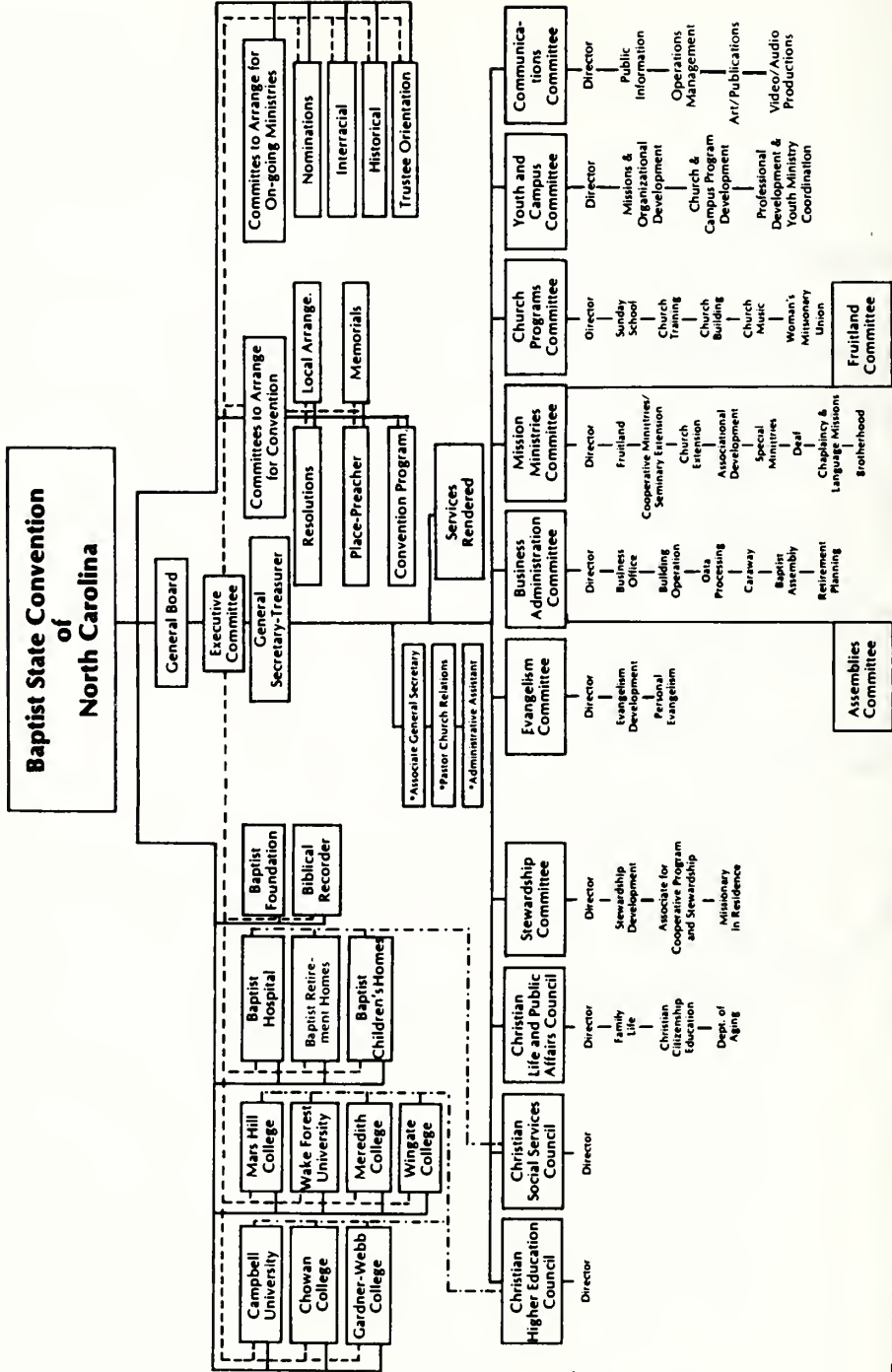

Auxiliary to Convention:
North Carolina Woman's
Missionary Union

Direct lines of responsibility and accountability
Constitution specified working responsibilities
Working relationships with two-way responsibilities

Women's Missionary Union
(Mundie Year)



Baptist State Convention of NC
PO Box 26508
Raleigh, North Carolina 27611

Bulk Rate
Non-Profit Org
U.S. Postage
PAID
Raleigh, NC
Permit No. 37

Special 4th Class Rate
BOOK
Convention Annual

90-241MCA
NORTH CAROLINA COLLECTION
UNC LIBRARY/WILSON 024-A
CHAPEL HILL NC 27514

