

**THE LIBRARY OF THE
UNIVERSITY OF
NORTH CAROLINA
AT CHAPEL HILL**



**THE COLLECTION OF
NORTH CAROLINIANA**

C286
E22s
1983

UNIVERSITY OF N.C. AT CHAPEL HILL



00032729824

FOR USE ONLY IN

THE NORTH CAROLINA COLLECTION

T



Digitized by the Internet Archive
in 2013



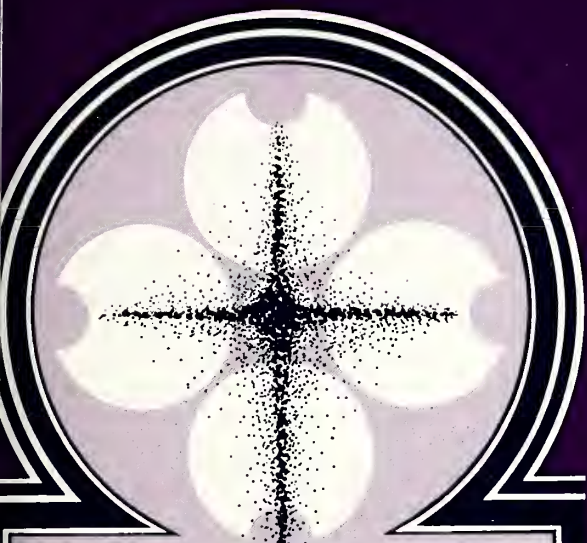

C286
B225

1983
ANNUAL

*Developing
Believers*
for
Bold Missions

ANNUAL

**of the 153rd
Annual Session of the
Baptist State Convention of North Carolina
Greensboro Coliseum
Greensboro, North Carolina
November 14-16, 1983**

**Statistical Reports and Directories
January 1, 1984**

**Future Conventions: Asheville
November 12-14, 1984
Charlotte - 1985**

Contents

C 28
B225
1983

Dedications and Memorials	4
Convention Officers and Trustees	23
General Board Administration and Committees	23
Convention Committees	33
Convention Institutions and Agencies	36
Convention Auxiliaries and Organizations	44
Southern Baptist Convention Officers and Representatives ...	45
Baptist World Alliance Officers	46
Constitution	47
Bylaws	58
Proceedings	83
General Board Report	121
Statistical Reports and Summary	227
Directory of Associations	335
Directory of Churches	337
Directory of Pastors	373
Directory of Associate Pastors	402
Directory of Ministers of Education	403
Directory of Ministers of Music	406
Directory of Ministers of Youth	409
Directory of Church Secretaries	413
Directory of Directors of Missions	423
Directory of Denominational Ministers	424
Directory of Other Ordained Ministers	429
Directory of North Carolina Foreign Missionaries	440
Directory of North Carolina Students Preparing for Church Related Vocations	446
Historical Table	457
Convention Audit	463
Organizational Chart of State Convention ...	Inside Back Cover
Map of Associations and Regions	Inside Back Cover

Committee On Memorials

In 1952 a grand old octogenarian, Herbert Hoover, stood before the Republican National Convention receiving the applause and accolades of that energetic and influential body of party representatives. When the applause ceased, the former president addressed the delegates, expressing his appreciation for the respect and confidence which had been accorded him, not only on that occasion, but many times previously. At the conclusion of his remarks, he announced what he suspected would be his earthly farewell to a body with which he had been closely identified. The audience was hushed as the people sensed the solemnity of the occasion, and they listened attentively to his words. "According to the inexorable course of nature," he said, "this will be the last convention I will attend."

Shouts of "No" echoed from every quarter of the Convention Hall, as though the delegates felt they could turn back the advance of time, and reject the course of nature.

Herbert Hoover's use of the word "inexorable" in association with his impending death was appropriate, however, for it means: "Not to be persuaded by entreaty or prayer." It also means "unyielding; relentless." Like a planet hurling through space, only the power of the Almighty could forbid its ultimate course.

We pause now to reflect on the "inexorable course of nature" upon this convention, for time continues, and the years take their toll.

Each convention reminds us that we have lost some of our finest Baptist people, both lay persons and ministers, through death. These servants of the Lord have effectively ministered in mountain cove, piedmont plateau, and coastal plain. They have given the best of their energies in service to our Lord, and they can never be completely replaced because of the uniqueness of their personalities. They were created by the Almighty, and motivated to specific service by the power of the Holy Spirit. This is the story of the redeemed who have gone on to be with the Lord.

Wherever they have walked, their footprints have made indelible impressions. Lives have been touched by them, and directions have been altered.

Across our state there is an emptiness caused by their passing. We are adjusting with difficulty to their absence, but the impact of their personalities can never be duplicated. Dedicated replacements are enlisted so the work may continue, but new faces and new personalities bring their own unique gifts and skills.

We list in our Convention Annual the names of some of those departed personalities who made unique contributions to our denomination and its churches, though obviously every deceased Baptist could not be listed because of the bigness of

state, and the numerical size of our constituency. We have leaned heavily upon our directors of missions, our pastors, and lay people to provide us with the information we have used.

When we have taken note of the departure of those whose names are written here, let us remember that the greatness of our churches and denomination has been dependent not on these alone, but more upon that host of quiet, unassuming, and dedicated Christian people who day by day and week by week have walked with the Lord and graced our church houses with their presence, graced our communities with their influence, and graced their testimonies by providing financial support through their tithes and offerings, making possible the extension of their own witness through our mission endeavors to the ends of the earth. We memorialize also these good people who have this past year completed their earthly journey.

Your committee recommends the continued practice of listing names in our Convention Annual of those who have distinguished themselves in unique service to our denomination and its churches. The list is structured from information gleaned from the pages of The Biblical Recorder, and from nominations submitted by directors of missions in our 80 associations across the state.

Your committee also recommends that the Convention Annual be dedicated to: Charles Burchette, a director of Associational Missions in Tar River Association, John Lewis Carter, a layman from Burnt Swamp Association; Ruby Davis, a North Carolina native and long time SBC foreign missionary; Bessie Campbell Lynch, a Campbell University professor; W.K. McGee, pastor and long time Director of Denominational Relations at North Carolina Baptist Hospital; J. Louis Price, Sr., retired pastor; Jay H. Waugh, Jr., blind pastor-evangelist and father of the emerging Southern Baptist program for the blind; and three Gardner-Webb professors who lost their lives in an automobile accident while on a mission of service for one of our Baptist institutions, Michael Harrelson, John Rast, and James Henson.

Committee on Memorials:

Ebbie Bailey, Charlotte
Jerry McKinney, Albemarle
Howard J. Ford, Raleigh
William Brogden, Durham
Woodrow W. Hill, Chairman



Charles P. Burchette

Charles Burchette was born February 23, 1912 to C.P. and Daisy Dobbins Burchette in Wilkes County. His family moved to Winston-Salem in 1915. He was educated in the public schools of Winston-Salem. He accepted Christ when he was eleven years of age and became an active member of Brown Memorial Baptist Church.

Charles attended Shenandoah Conservatory of Music in Virginia for two years. His ability with and love of good music was an added spark for all of his ministry. He was a graduate of Wake Forest College and Southern Baptist Theological Seminary.

He was ordained to the gospel ministry in 1940 by the First Baptist Church in Winston-Salem where he was a member after Brown Memorial and First Baptist merged.

Charles married Miriam Early of Winston-Salem in 1940. Their home was blessed with a son and daughter.

After graduation from the seminary he served East Baptist Church in Gastonia as Minister of Education and Music for one year. He was called as Assistant Pastor in 1944 by the Brookland Baptist Church in Washington, D.C.

He served three churches in North Carolina as pastor: First Baptist of Bladenboro, Kernersville and Cooleemee. In all of his pastorates he showed great interest in Associational Missions.

In the providence of God, each place of service prepared him for the next. He was associated with the North Carolina Baptist Homes and was used of God in the expansion of this vital minis-

try. His ability to interest others in this service to the aged was far-reaching in providing more space for more persons across North Carolina.

Charles became the Director of Missions for the Tar River Association in 1970 and served in this vital area of ministry until his retirement in December of 1977. His concern for the total program of the churches was evident as he encouraged pastors and lay-persons in stewardship and missions. He led in training for personal witnessing. His optimistic and forward looking personality were used of God in a splendid expansion in the life of the churches.

He died on February 7, 1983. He is alive in the memories of countless friends who knew and loved him.

Robert L. Costner, Chapel Hill



John Louis Carter

John L. Carter, a lay member of the Mt. Airy Baptist Church, was a giant in his community, church, association and convention activities. His services were broad and abilities magnified as those he trained became leaders themselves and patterned their loyalties after his.

He led the first associational representation to the Ridgecrest Baptist Assembly in 1938 as the Associational Sunday School Director, a position he held until 1962. He was the first person to serve on the General Board of the Baptist State Convention in North Carolina from this association. He served as secretary and treasurer of the Indian Orphanage from 1942 until 1958, as associational treasurer from 1944 until 1968, and as associational clerk from 1939 until 1978. In addition, he was a trustee and served on numerous committees of the association throughout the years.

In the Southern Baptist Convention he was a delegate to the annual meeting in Baltimore, Maryland in 1940 and at San Francisco, California in 1951. By invitation, he served as a Sunday School clinician in Nashville, Tennessee in 1942 and in Alabama and Florida in 1949. A highlight was, upon invitation, to attend the Baptist World Alliance in 1955 held in London, England.

John L. Carter was ordained as a deacon in the Mt. Airy Baptist Church in 1932, and served as treasurer from 1935 and as clerk from 1938 until his death. He was also a trustee of the church and leading supporter of its benevolent ministries.

Secular activities included farming, teaching in public schools, and serving as registrar of Pembroke State University from which he retired in 1975.

Wherever he served, John L. Carter was original, bold, and brilliant. In many ways Burnt Swamp Baptist Association owes its life and magnitude today to this statesman, philosopher, and humanitarian.

Tony Brewington, Pembroke



Ruby Fletcher Davis

Ruby Fletcher Davis, a native of Zionsville, gave 30 years of her life as a Southern Baptist missionary to Brazil before she died of cancer June 15 in Richmond, Virginia. She was 60.

In Brazil, she used her artistic talents to design Baptist publications, bookcovers, posters and illustrations. She also was active in local church and Baptist women's groups.

Mrs. Davis attended the Carver School of Missions and Social Work, now part of Southern Baptist Theological Seminary, Louisville, Ky. She and her husband of 36 years, H. Victor Davis, were appointed missionaries in 1953.

Friends and missionary colleagues remember her as a sensitive artist, a gracious hostess and homemaker, and a devoted wife and mother. Her husband and three children, Larry Davis of Atlanta, Georgia, Julie Davis and Joel Davis, both of Richmond, survive her.

After Mrs. Davis recuperated from surgery in Brazil, her doctors and therapist asked her to come by the hospital to encourage other patients. Until shortly before she died, she was an active volunteer at St. Luke's Hospital in Richmond.

Women at Cove Creek Baptist Church in Sugar Grove, North Carolina, have for several years called their group the Ruby Fletcher Davis WMU.

In addition to her other talents, Mrs. Davis made many of her own clothes, had a knack for interior decorating and grew flowers as lovely as those she painted.

Still, friends were impressed most with her radiant and gentle Christian spirit.

Soon after she died, her husband received a letter addressed to her from a Brazilian neighbor who had not heard of Mrs. Davis' death.

In her correspondence, the friend recalled a vivid red flower that grew in the front yard of the Davises' home in Rio de Janeiro. Neither woman knew what kind of flower it was so the Brazilian named it "Ruby."

"Your hillside is beginning to blossom," she wrote. "I was on the hillside...and I said good morning to the flower, Ruby, that continues to bring happiness to the hearts of all who pass by. There is a saying: 'What brings happiness to the eyes brings happiness to the heart.'

"This flower remained in your place on the hillside," she continued. "You went away but left the flower, Ruby. You, like this flower, brought happiness to the hearts of all who knew you...I want you to know you are still remembered very much."

Bill Webb, Richmond, Virginia



Bessie Campbell Lynch

Campbell University and Buies Creek mourned the loss of one of its most talented and useful friends and citizens with the death of Mrs. Bessie Campbell Lynch at the age of eighty-six. The only daughter of Dr. J.A. Campbell and Cornelia Pearson Campbell, she was the sister of Dr. Leslie Campbell, former president of Campbell College and Dr. Carlyle Campbell, former president of Coker and Meredith Colleges.

Music was her life. After graduating from Meredith in 1916, she began her teaching at Buies Creek Academy and with some interruptions to meet the needs of her three children, she continued until her retirement in 1965. A superb musician, who could have been a fine performing concert artist, she always pushed her students to do better. She pursued her studies at the New York School of Music and Art and the Westminster Choir College in Princeton, New Jersey.

For forty years, she was the organist at the Buies Creek First Baptist Church. She influenced the members of the congregation and many area citizens in developing a taste for good music. Also, they were much indebted to her for her generous availability on such occasions as funerals and weddings. For years after her retirement, Campbell University continued to benefit from her talent at Commencement activities.

Mrs. Lynch was a gracious hostess, a loving mother, and an alert supporter of worthy causes. She is survived by Archibald Edgar Lynch, Jr., a Raleigh attorney and by Mrs. Frances Lloyd, Assistant Professor of Health and Physical Education at Campbell University, and by six grandchildren. Another daughter, Bonnie Royal, died in 1977.

Norman A. Wiggins, Buies Creek

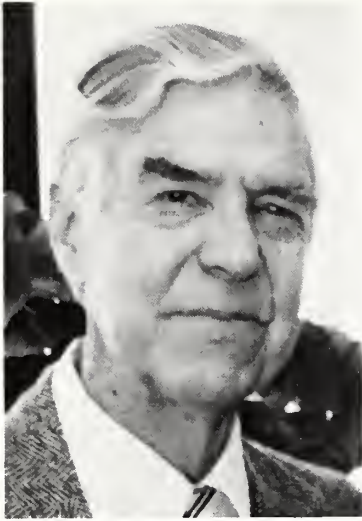

William Kay McGee

“William Kay McGee’s lifestyle was straight out of the kingdom of God.” So stated his pastor, Dr. Charles Edwards, at a memorial service held for Dr. McGee at College Park Baptist Church in Winston-Salem on Sunday, June 19, 1983. Dr. McGee had died the preceding Friday evening after a brief illness.

He was born January 11, 1900, in Anderson County, South Carolina, where he spent his early years. He graduated from Furman University and, after receiving his Th. M. and Ph. D. degrees from the Southern Baptist Theological Seminary, he came to North Carolina where he served as a “three-career minister.”

For fifteen years, he was a Baptist pastor serving at the Hocutt Memorial Baptist Church in Burlington and later at the First Baptist Church in Thomasville. In both of these congregations and communities, he gained a reputation as an effective preacher/teacher, a caring pastor, and a dedicated denominational leader.

From 1946 until 1972 he was Director of Denominational Relations at North Carolina Baptist Hospital. In this capacity, he traveled thousands of miles, delivered hundreds of addresses, and interrelated with numerous Baptist pastors and lay people in his efforts to gain support for the ministry of the hospital. He was affectionately known in Baptist circles across the state as “Mr. Baptist Hospital.”

After retiring from the hospital staff in 1972, he devoted his energies to the chaplaincy ministry of the Forsyth County Prison System. From 1977 until his death he was president of the Forsyth

Prison Chaplaincy Council. He was active in the Yokefellow Prison Ministry, and it was while fulfilling his duties in this role that he became ill just a few hours prior to his death.

Dr. McGee is survived by his wife, Mrs. Velma Preslar McGee; four daughters; seven grandchildren; and five brothers.

Calvin Knight, Winston-Salem

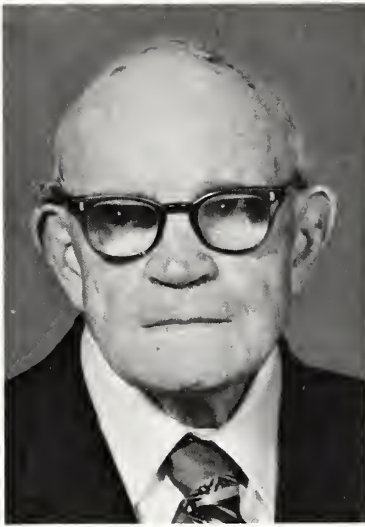

James Louis Price, Sr.

The Reverend James Louis Price, Sr. was a preacher, pastor, teacher, evangelist, student, scholar and administrator. He had great personal warmth and a gift for communicating the Gospel. He prepared his last sermon in the year prior to his death, June 23, 1983, at age 90 and four months.

Rev. Price was born in Wilson County, North Carolina, Feb. 1, 1893. He attended Mars Hill College and graduated from Wake Forest in 1920. He was married to Miss Dora Mae Eplee on May 21, 1917 and this union was to last for 54 years, until her death June 19, 1971. He was ordained to the ministry by the Stantonsburgh Baptist Church, Nov. 5, 1917. In 1925 he received his Master of Theology Degree from Southern Baptist Theological Seminary, Louisville, Kentucky.

Reverend and Mrs. Price have two sons, Dr. James L. Price, dentist of Hickory and William R. Price, artist and clock maker of Hickory.

Mr. Price served the Roberts Chapel and Buckhorn churches near Murfreesboro and from 1930 to 1934 he pastored Bethel church in Bloxom, Virginia. In 1934 the Prices moved to First Baptist, Siler City, N.C. He simultaneously served three other churches in Chatham County. From 1941 to 1953 he was pastor of Penelope church in Hickory where on September 11, 1977 he was named Pastor Emeritus of that church. His tenure with Penelope was 12 years and for three years he served the Dudley Shoals church in Caldwell County.

He retired in 1956 but never ceased to study, prepare sermons and preach. He preached in revival services in several states and

frequented college and university campuses as a speaker. He served in strategic places in the Southern Baptist and North Carolina Conventions.

Reverend and Mrs. Price united with the West Hickory church in 1956 and were exemplary, faithful church members attending all the services on Sunday and the mid-week time of worship.

Mr. Price was a noted bibliophile.

Mr. Price was a preacher's preacher, always ethical, cordial, kind, patient and innately good. He was compassionate, humble and understanding with all and in all his relationships. He was the dean of pastors in the area at the time of his death.

It is unthinkable that a quality christian life such as his could be squandered in death. It is not; he has gone on to his eternal home to claim his inheritance and await your arrival and mine. His influence will live on in the countless lives he has touched.

Albert A. Young, Hickory



J.H. Waugh, Jr.

To "Jay" Waugh blindness was not a handicap; an inconvenience, maybe! He faced life with enthusiasm and optimism. Few people have collected more friends in a lifetime than he. While at Southern Baptist Theological Seminary, he traveled most every week-end with fellow student pastors to all the states on the eastern seaboard to preach and to conduct revival services.

"Jay" was a multitalented person. He was a musician skilled in the use of all stringed instruments, including the piano. His lovely violin music was used in worship services throughout his ministry. He wrote several hymns, two of which were published and copyrighted.

Jay was graduated from the Morehead School for the Blind in Raleigh. He answered God's call to the Gospel Ministry, and enrolled in Campbell College. Upon graduation he transferred to Carson Newman College for one year and graduated from Elon College a year later. He was a graduate of the Southern Baptist Theological Seminary in Louisville, Kentucky with a B.D. degree. He was an excellent student using a brail slate and stylus to take notes, and a typewriter to prepare reports and tests. In his seminary years he studied Greek, receiving top grades for his work.

Upon graduation he became pastor of the Kennett Memorial Mission which grew into a thriving church with more than five hundred members. After a very successful pastorate of seventeen years, clergy friends and Christian business people formed the Jay Waugh Evangelistic Association. He served as evangelist and consultant in ministries with the blind. The last year of his ministry was given to work with the Baptist State Convention as con-

sultant and worker with churches, associations and Baptist groups in establishing a ministry with the blind.

He served two years in pioneer missions in Vermont.

More than anyone else, Jay influenced North Carolina Baptists, the Home Mission Board, and various other Baptist state conventions to begin ministries with visually handicapped people.

He was married to Julia Mae David. They have three sons and a daughter, all of whom are involved in Christian ministries.

W. Isaac Terrell, Thomasville



Harrelson



Henson



Rast

Michael A. Harrelson
James P. Henson
John W. Rast

Three Gardner-Webb College professors died as a result of an automobile accident which occurred January 27, 1983. All three professors were returning to Boiling Springs after teaching classes in the college's evening program in the Catawba Center at Newton-Conover High School.

Dr. Michael A. Harrelson was Chairman of the Department of Natural Sciences and Professor of Biology. He was a member of the faculty since 1968. Dr. Harrelson was active in his support of Gardner-Webb as a student, an alumnus, a parent, a faculty member.

The students who studied under Dr. Harrelson and the faculty of the department he chaired will long remember his devotion to people which was equal to his concern for his discipline of science.

Dr. James P. Henson had two different teaching assignments at Gardner-Webb. His first assignment was in the Business Department from 1957-62. Later, after completing his doctorate in psychology, he returned to Gardner-Webb to teach in the Department of Psychology. In addition to being Professor of Psychology, Dr. Henson had served as the Chairman of that department for several years.

Dr. Henson was known as a quiet and uncomplaining person whose physical infirmity due to a childhood attack of polio was never used by him to gain sympathy from others.

So quiet was he, that faculty who attended his funeral in a rural church in Rutherford County were amazed to realize the deep and profound influence Dr. Henson had far beyond the boundary of his classroom and campus.

Dr. John W. Rast was the youngest of the three professors in age as well as time served at Gardner-Webb. He came to the faculty in 1981 from a position on the religion faculty at Louisiana College. As Assistant Professor of Religion at Gardner-Webb, Dr. Rast had made a most significant contribution to the students and faculty. His measured words were carefully chosed and highly respected.

As a frequent speaker in area churches he was sought by those churches because of his intense care for people. However, Dr. Rast loved his church and will be remembered by everyone who was ever his pastor as a professor who believed and practiced what he taught.

John Drayer, Boiling Springs

In Memoriam

- Baker, Herbert M., Sanford
Beasley, Lucile Williams,
Colerain
Bell, Leo, Tuxedo
Bennett, Edward P., Morganton
Birdsong, Henry W.,
Winston-Salem
Blackman, Ethel Sorrell,
Asheville
Blevins, Minter Leonard,
Moravian Falls
Booker, Naomi, Reidsville
Bracken, Jack, Goldsboro
Brown, Dorothy Heath,
Murfreesboro
Burchette, Jr., Charles P.,
Winston-Salem
Carter, Fred, Cherryville
Caudle, Herbert, Winston-Salem
Chastain, Lee, Murphy
Collins, Sr., Roy O., Marion
Cooper, E.S., Elkin
Corbett, Michael, East Bend
Crompton, Floyd, Beaufort
Davis, Ruby, Richmond, Virginia
Dehant, Wint, Franklin
Denny, G.L., Grassy Creek
Drake, Elizabeth Singleton,
Winston-Salem
Edmondson, Ione Cox,
Wilmington
Evans, J.N., Hawaii
Everette, James Redding,
Rocky Mount
Flowers, W. Harvey, Valdese
Forrester, Fred, Drexel
Freeman, John A., Buies Creek
Griffin, Alice P., Reidsville
Grimmer, Mae Frances, Raleigh
Gough, Margaret Cowles Bell,
Hamptonville
Harrelson, Michael,
Boiling Springs
Harrill, Hugh, Lattimore
Harris, Jr., Walter Macon,
Belhaven
Harron, C.D., Canton
Hartis, James F., Monroe
Helms, Sr., C. Floyd, Monroe
Helms, Vernon T., Monroe
Henson, James, Boiling Springs
Hill, Millard, Kannapolis
Hutchens, Howard Wade,
Mocksville
Jordan, Alfonso, Winston-Salem
Jordan, George Henry, Cary
Kimberlin, Willie R., Harmony
Lambert, Luna, Raleigh
Ledbetter, Herston, Fayetteville
Lineberger, Herman, Deep Run
Linger, O. Afton, Hendersonville
Locklear, Robert, Pembroke
Lynch, Bessie Campbell,
Buies Creek
Mann, Robert C., Boone
Martin, H.L., Jonesville
Martin, N.W., Gastonia
McGee, W.K., Winston-Salem
New, Jr., T.G., Tobaccoville
Perry, Cecil McGee,
Greenville, Alabama
Perry, Johnnie, Bessemer City
Phipps, Paul, Jefferson
Pierce, Charles R., High Point
Pressley, R.J., Indian Trail
Price, Sr., J. Louis, Hickory
Rast, John, Boiling Springs
Royster, G. Leland,
Black Mountain
Shook, Carolyn, Maiden
Sloan, Elishu E.,
North Wilkesboro
Snow, O.E., Winston-Salem
Starling, Hiram R., Buies Creek
Storey, Alice Bullard, Cary
Stroupe, Fred, Belmont
Tanner, J.R., Murphy
Turner, Walter Dotridge,
East Bend
Tyndal, M.L., Goldsboro
Watts, Jessie, Mars Hill
Waugh, J.H., Burlington
Weathers, Carroll W.,
Winston-Salem
Welborn, Rebecca White,
Welcome
Wilkins, John G., Candler
Woody, T.K., Wilmington

Convention Officers, Trustees and Administration

February 1, 1984

Baptist Building
205 Convention Drive
Cary, North Carolina 27511
Post Office Box 26508
Raleigh, North Carolina 27611
Telephone: (919) 467-5100

Officers

Norman A. Wiggins, Buies Creek President
Dewey Hobbs, Marion First Vice-President
William E. Poe, Charlotte Second Vice-President
Roy J. Smith, Raleigh Acting General Secretary-Treasurer
Marian Grant, Raleigh Recording Secretary
Ernest C. Upchurch, Raleigh Assistant Recording Secretary

Trustees

David Britt Raleigh
Gale Parker Raleigh
Gerald Arnold Fuquay-Varina

General Board Administration

Roy J. Smith Acting General Secretary-Treasurer
..... Associate General Secretary
Ruth Williams Administrative Assistant
Sallie Jones Secretary
Margie Parker Secretary

Pastor Church Relations

Robert Bruhn Director
Karla Asbury Secretary

Business Management

Richard D. Smith Director
Tom Greene Associate
Forrest Russell Contoller
Ella Mae Hurst Bookkeeper
Avenelle King Data Recorder Operator/Bookkeeper
Rena Harrod Data Recorder Operator/Bookkeeper
Elizabeth Mercer Secretary/Bookkeeper
Evelyn Norman Secretary

Anne McDonald Receptionist/Switchboard Attendant
Robert Riley Building Superintendent

Camp Caraway And Conference Center

B.W. Jackson Director
Evelyn Cooper Secretary
Kathleen Short Food Service
Charles Bullard Maintenance

Data Processing

Hal Aldridge Director
Murphy Peele Programmer/Analyst
Barbara Bowen Systems 38 Operator
Pam Costilow Data Recorder Operator

North Carolina Baptist Assembly

Tom McKay Director
David Lloyd Operations Manager
Lisa Bryant Food Service

Retirement Planning

Sam O'Neal Director
Garland A. Hendricks Consultant
Al Butters Consultant
Hugh Borders Consultant
Nancy Britt Secretary

Church Programs

Burrel Lucas Director
Barbara Chason Secretary

Church Building Planning

..... Director
Dorothy Rodger Secretary

Church Music

Charles S. Gatwood Director
Charles Storey Associate
Becki Canterbury Secretary

Church Training

Maurice Cooper Director
James H. Simpson, III Consultant
Doris Morgan Consultant
Dot Mills Part-Time Youth Consultant
Ruth Prince Part-Time Growth Consultant
Mary Conyers Receptionist/Secretary
Faye Comer Secretary

Sunday School

Robert Stewart Director
Bob N. Goode Associate

Johnny Ross	Associate
Phil Stone	Associate
Janice Haywood	Associate
Linda Hicks	Secretary
Eva Teague	Secretary

Woman's Missionary Union

Nancy Curtis	Executive Director
Suthell Walker	Baptist Women Director
Pat Ritchie	Mission Friends/Baptist Young Women Director
Carolyn Hopkins	Acteens Director
Jan High	Girls in Action Director
Tammy Herring	Camp Director
Leland Bingham	Resident Manager, Camp Mundo Vista
Pina Maynard	Administrative Assistant
Diane Hurlbut	Financial Secretary
Kay Bisette	Receptionist/Secretary

Communications

William H. Boatwright	Director
Daniel B. Euliss	Assistant Director
Jane L. Callaway	Director, Art/Publications
Frances Riley	Director, Video/Audio Productions
Dennis Melton	Writer/Producer
Randy Durham	Manager, Production Facilities
Doris Clark	Publications Associate
Esther Kidd	AV Librarian
Jimmy Allen	AV Production Associate
P.H. Smith	Services Manager
Ed Hall	Mail Clerk
Sandy Pittman	Secretary
Vicki Walker	Secretary, Mail Room
_____	Secretary, Print Shop

Evangelism

J.W. Hutchens, Jr.	Director
Richard W. Everett	Director, Personal Evangelism
Victor G. Cole	Director, Evangelism Development
Nan Jones	Secretary
_____	Secretary

Missions

Sara Ann Hobbs	Director
Tom E. Lolley	Southwestern Area Missionary
P.O. Box 910, Old Fort 28762	
James Lambert	Northwestern Area Missionary
305 Spring Street, Boone 28607	

Larry McClure Northeastern Area Missionary
 Rt. 3, Box 191-G, Edenton 27932
 Cleve Wilkie West Virginia Coordinator
 Anne Warren Secretary

Associational Development

George Shore Director
 Nita Anderson Secretary
 Gayle Dean Brown Director, Christian Social
 Ministries, Buncombe Association, Asheville
 Robert Honeycutt Part-time Director,
 Christian Social Ministries, Cabarrus Association, Concord
 Marvin James Southard Director, Christian Social
 Ministries, Dan Valley Association, Reidsville
 _____ Part-time Director, Christian Social
 Ministries, Eastern Association, Warsaw
 Linda Lariscy Part-time Director, Christian Social
 Ministries, Flat River Association, Oxford
 Pat Elmore Part-time Director, Christian Social Ministries,
 Gaston Association, Gastonia
 Robert Gray Davis Director, Christian Social Ministries,
 Kings Mountain Association, Shelby
 Earl Lamm Part-time Director, Christian Social
 Ministries, Little River Association, Spring Lake
 James Royston Director, Christian Social Ministries,
 Mecklenburg Association, Charlotte
 Robin Davidson Part-time Director, Christian Social
 Ministries, Mt. Zion Association, Graham
 Gerry Hutchinson Director, Christian Social Ministries,
 New River Association, Jacksonville
 Ronald W. Loftis Director, Christian Social Ministries,
 New South River Association, Fayetteville
 Austin Lovin Part-time Director, Christian Social
 Ministries, Piedmont Association, Greensboro
 Dennis Gabriel Director, Christian Social Ministries,
 Raleigh Association, Raleigh
 Aubrey Walker Part-time Director, Christian Social
 Ministries, South Yadkin Association, Statesville
 Marsha E. Cook Director, Christian Social Ministries,
 Wilmington Association, Wilmington

Brotherhood

David Langford Director
 Tommy Puckett Associate
 Eddie Pettit Associate
 Richard Brunson RA Consultant
 Lynn Tharrington Secretary
 Merile Clifton Secretary

Chaplaincy and Language Ministries

Burke Holland Director

Mary Nix Secretary
David J. Gilbert Cherokee Representative
W.O. Hern Arab Representative
Mauricio Vargas Spanish Representative

Church Extension

Robert Watson Director
Aileen Taylor Secretary

Cooperative Ministries With General Baptists/ Seminary Extension

Corbin L. Cooper Director
Cecilia Davis Secretary
Micheal Darby Youth Director
A.D. Logan, Jr. Assistant Executive-Secretary, GBSC
Leo Williams, Jr. Christian Education Director, GBSC
J.Z. Alexander Teacher/Missionary, GBSC

Fruitland Baptist Bible Institute

Alex L. Booth, Jr. Director & Academic Dean
Rt. 2, Hendersonville 28739

Special Ministries

Neal Peyton Director
Susan Reed MR Ministries Consultant
May Waugh Blind Ministries Consultant
Donna Boykin Secretary

Deaf Ministries

Jerry F. Potter Director
107 Pleasant Grove Church Road, Thomasville 27360

Stewardship

O.D. Martin Jr. Director
Talmage Williams Director, Stewardship Development
..... Associate
Max T. Furr Missionary-In-Residence
Joyce Burchette Secretary
Joan Bullard Secretary

Youth & Campus Ministries

James Y. Greene Director
Elizabeth M. Doles Secretary
Micheal Darby Ministry with Blacks
Getha Hill N.C. Central University
Milton Fisher Campbell University
Joseph Clontz UNC-Chapel Hill
Robert Phillips UNC-Chapel Hill

Robert Clyde	East Carolina University
Velma Ferrell	Duke University
Joe David Fore	Western Carolina University
Don Norrington	Appalachian State University
Winston Hardman	Pembroke State University
Robert Haywood	UNC-Wilmington
Monroe Ashley	Gardner-Webb College
David Fouché	Wake Forest University
Geneva Metzger	UNC-Greensboro
Robert Phillips	UNC-Chapel Hill
James McCoy	Wingate College
Hank Greer	NC State University
Ted Purcell	NC State University
Don Rogers	UNC-Charlotte
Ralph Ross	NC A&T State University
Marie Bean	Mars Hill College
R. Hargus Taylor	Chowan College
Sam Carothers	Meredith College
Bryant Kendrick	N.C. Baptist Hospital

Church and Campus Program Development

David G. Moore	Director
Carol Boone	Secretary

Professional Development and Youth Ministry Coordination

Richard E. Traylor	Director
Betty Currin	Secretary

Missions and Organizational Development

Kay M. Huggins	Director
Elizabeth M. Doles	Secretary

Council on Christian Higher Education

T. Robert Mullinax	Executive Secretary
Grace Yow	Administrative Assistant
James E. Langford	President

Council On Christian Life and Public Affairs

W. Douglas Cole	Executive Director
Robert L. Newton	Director, Department of Christian Family Life
J. George Reed	Director, Department of Christian Citizenship Education
Ted W. Williams	Director, Department of Aging
Becky Stewart	Secretary
Gaylord Lehman	President

Council On Christian Social Services

Roy J. Smith Executive Secretary
Margie Parker Secretary
John W. Elder, Jr. President

General Board

Terms expiring in 1984

Dot Allred, Gaston
David G. Bissette, Pilot Mountain
Robert L. Boggs, Alexander
Iris Burleson, Mitchell
Alvin F. Butters, New River
Glenn M. Caldwell, Sr., Gaston
Aleene Campbell, Cheoah
James Martin Felty, Transylvania
Lloyd V. Fish, Jr., Macon
Mary Ellen Garrett, Buncombe
Roy Gryder, Stony Fork
Olin D. Hefner, Robeson
Morris S. Hollifield, Liberty
Richard Hollifield, Avery
James C. Huneycutt, Jr., Rowan
Horace L. Jackson, Wilmington
Gaylord Lehman, Region 2
Charles L. McDowell, South Mountain
James I. Murphy, Yates
Marion Parker, Montgomery
Del Parkerson, Sandy Creek
Clyde D. Peedin, North Roanoke
Edna J. Smith, Region 4
E. Coye Still, Jr., North Roanoke
Karl E. Story, Anson
Travis Styles, Truett
Scott Turner, Jr., Region 6
J. Perry Twitty, Cullom
Ross Wagner, Alleghany
E. Paul West, Mt. Zion
J.G. Wilson, Jr., Raleigh
Ed Worley, Region 3

Terms expiring in 1985

Alfred E. Andrews, Jr., Brushy Mountain
Robert C. Blanton, Tuckaseegee
Merlin L. Boone, Columbus
Boyce Bradshaw, Polk
James H. Brewington, Burnt Swamp
C.R. Dale, Haywood
Lee Roy Denton, Buncombe
John William Elder, Jr., Brunswick
B.C. Fincher, Mecklenburg
H. Haywood Fowler, Dock
Daylon T. Greene, Piedmont
Millard F. Hall, Blue Ridge
Ollie Harris, Kings Mountain
Johnny Henderson, Brier Creek
Vernon B. McDaniel, Randolph

Bobby McLamb, New South River
B. Benjamin Parker, Johnston
Elwood P. Perry, Raleigh
Conley Starnes, Caldwell
Robert W. (Bob) Thompson, Robeson
Billy G. Washburn, Sr., Yadkin
B.E. White, Jr., Chowan
Polly Wylie, Kings Mountain

Terms expiring in 1986

Fleet Allen, Sandhills
Floyd Annas, Caldwell
John D. Attaway, III, Tar River
A.A. Bailey, Gaston
James Ward Burch, Dan Valley
William D. Byrd, Cabarrus
Elizabeth Callaway, Region 7
Charles Cranford, Region 8
Paul Edward Fowler, Pee Dee
Duncan L. Futrelle, Region 9
Charles H. Harris, Yates
Charles Hester, Bladen
James E. Langford, West Chowan
Daniel Little, Ashe
J.C. McAllister, Central
Larry McCracken, Beulah
Lehman L. McDonald, Mecklenburg
Alfred L. Miller, Surry
Charles Preston Nicholson, Jr., Atlantic
James F. Penny, Jr., Little River
Guy C. Rogers, Sandy Run
Harold E. Stinson, Region 5
Wayne Trexler, Piedmont
E.T. Vinson, South Roanoke
Paul Wonders, Jr., Pilot Mountain

Terms expiring in 1987

Davis Benton, Eastern
Donald G. Bouldin, Mecklenburg
John T. Bunn, Region 10
Paul E. Crater, Rocky Face
Donald W. Ferrell, South Fork
Roy Newton Ford, Jr., Union
Grady R. Funderburke, Wilmington
Dorothy L. Goodwin, Raleigh
Kathryn Greene, Theron Rankin
Paul W. Gregory, Stone Mountain
Ray K. Hodge, Neuse

Charles Lee Hutchens, South Yadkin
Larry L. Isaacs, New South River
Charles C. Lethcoe, Elkin
L. Dean Majette, Green River
Richard E. Price, Jr., French Broad
Gerald K. Riggs, Region 1
Tommy Robertson, Flat River

Garry L. Rogers, New Found
Bob D. Shepherd, Catawba River
Ralph F. Shepherd, Yancey
Charles W. Stafford, Cabarrus
Dan Straw, Sandy Run
Michael W. Taylor, Stanly
Cecil R. Young, Carolina

Executive Committee

James I. Murphy, President, General Board
John T. Bunn, Vice President, General Board
Norman A. Wiggins, President, Baptist State Convention
J. Dewey Hobbs, First Vice-President, Baptist State Convention
William Poe, Second Vice-President, Baptist State Convention

Morris Hollifield, Chairman, Missions Committee
Alfred L. Miller, Chairman, Stewardship Committee
B.E. White, Jr., Chairman, Youth and Campus Ministries Committee
James E. Langford, Chairman, Christian Higher Education Council
Gaylord Lehman, Chairman, Christian Life Council
John Elder, Jr., Chairman, Social Services Council

Committee Chairmen

Elwood P. Perry, Chairman, Business Management Committee
Donald G. Bouldin, Chairman, Church Programs Committee
Travis Styles, Chairman, Communications Committee
Guy C. Rogers, Chairman, Evangelism Committee

Members-at-large

Dot Allred
Ray K. Hodge
E.T. Vinson

General Board Committees

Business Management

Elwood Perry
Floyd Annas
J.C. McAllister
James Felty
Ed Worley
James Penny
J. Dewey Hobbs
Cecil Young

Members-at-large

Raiford Troutman
M.B. McLeod
Harvey Raynor
Hubert Ledford
Robert Butchart
Leon Spencer
L.E. Forrest

Church Programs

Dorothy Allred
Bea McRae
Don Bouldin
James Murphy
Scott Turner

J.G. Wilson
Lee Roy Denton
Paul Gregory
C.R. Dale
Vernon O. McDaniel
Lehman McDonald

Communications

William D. Byrd
Charles Cranford
Harold Stinson
Travis Styles
M.L. Boone
Olin Hefner
John T. Bunn
Ray K. Hodge
L. Dean Majette
Ralph F. Shepherd

Members-at-large

Lamar Brooks

Evangelism

Alvin Butters
Wayne Trexler

Horace Jackson
Daniel Little
Guy Rogers
Paul Fowler
James Huneycutt
Ross Wagner
Paul Crater
Donald Ferrell
Larry Isaacs
Charles Stafford

Missions

Mary Ellen Garrett
Del Parkerson
Bill Poe
Morris Hollifield
Perry Twitty
Conley Starnes
Johnny Henderson
Millard Hall
James Brewington
Boyce Bradshaw
Tommy Robertson
Davis Benton
Michael Taylor
President, WMU
President, Brotherhood

Fruitland Advisory

Morris Hollifield
Ron Pinkerton
Kathryn Greene
Tommy Robertson
Sue Fitzgerald
Robert T. Parsons, Jr.

Stewardship

Roy Gryder
Marion Parker
Edna Smith
Karl Story
Alfred Miller
Ward Burch
Elliott Loftin
Haywood Fowler
Benjamin Parker
Kathryn Greene
Gerald Riggs

Youth and Campus

Duncan Futrelle
Charles Hester
Paul Wonders
Paul West
David Bissette
Coye Still
B.E. White

Polly Wylie
Charles L. Hutchens
Richard Price
Gary L. Rogers
Dan Straw

Council on Christian Higher Education

E.T. Vinson
Jim Langford
Fleet Allen
Lloyd Fish
Alfred Andrews
Clyde Peedin
Robert C. Blanton
Robert Thompson
Billy G. Washburn
Dot Goodwin
Charles Lethcoe
Bob D. Shepherd

Ex-officio Members

General Secretary-Treasurer
President, General Board
President, WMU
Executive Secretary, Council on
Christian Higher Education
President, Baptist State Convention
Presidents, Colleges and Universities
Academic Deans, Colleges and
Universities
Trustee Chairperson, Colleges and
Universities

Council on Christian Life and Public Affairs

Gaylord Lehman
John D. Attaway
Robert L. Boggs
Charles Harris
Elizabeth Callaway
Bobby McLamb
B.C. Fincher
Roy N. Ford, Jr.

Members-at-large

Lou Leake
Fred Werhan
Richard Muri
Tom Denton
Jerry Harper
Lou Lolley
Marjorie Glass
Robert Winecoff
Marjorie Bennett
Tom Bland
Calvin Knight
Dorothy Sizemore

Ex-officio Members

President, General Board
General Secretary-Treasurer
Executive Secretary, Council on
Christian Life
Editor, *Biblical Recorder*
Editor, *Charity and Children*
Two college students

Council on Social Service Institutions

Charles Nicholson
Larry McCracken
A.A. Bailey
Ollie Harris
Iris Burleson
Glenn Caldwell
Aleene Campbell
John Elder
Charles McDowell
Daylon T. Greene
Richard Hollifield
Grady Funderburke

Ex-officio Members

President, Baptist Children's Homes of
N.C.
President, Baptist Retirement Homes of
N.C.
Director, NC Baptist Hospitals, Inc.
President, Boards of Trustees of these
Institutions
General Secretary-Treasurer
President, General Board
Executive Secretary, Council on
Christian Social Services

Services Rendered

James Penny
Del Parkerson
Ray K. Hodge
Gaylor Lehman
Michael Taylor

Members-at-large

Ernest Glass
Harvey Raynor
E. Leon Smith
Stephen R. Little
Dean Ramey
Hugh Wilson
Henson Barnes

Minister Care Team

B.E. White, Jr.
Martha Barnes
Culver R. Dale
Hoke Coon
Rebecca Laymon
Lehman McDonald
Ralph Brunson
Larry Harper
A.S. Lineberry

Convention Committees

Program Committee

Ann G. McAnear, Chairperson

Terms Expiring in 1984

James Cammack, Fayetteville
Julian Cave, Jr., Charlotte
Alton McEachern, Greensboro

Terms Expiring in 1985

Ralph Carter, Statesville

Ann G. McAnear, Ridgecrest
Tom Rich, Fairmont

Terms Expiring in 1986

Charles Allred, Morehead City
Daniel Lotz, Raleigh
Paula Jo Clayton, Clinton

Historical Committee

James Willingham, Chairperson

Terms Expiring in 1984

David T. Blanton, Salisbury
G. Thomas Halbrooks, Wake Forest
J. Winston Pearce, Buies Creek
Danny W. Wright, Henderson

Terms Expiring in 1985

Mrs. A.L. Parker, Greensboro

Evelyn Underwood, Mars Hill
B.E. White, Elizabeth City
James Willingham, Moncure

Terms Expiring in 1986

James R. Davis, Warrenton
Winthrop Hudson, Chapel Hill
Hugh Richardson, Hayesville
Mrs. Marion McGaha, Charlotte

Committee on Nominations

W. Henry Crouch, Chairperson

Terms Expiring in 1984

Mary Conn, Louisburg
W. Henry Crouch, Charlotte
W.A. Huneycutt, Valdese
Lindsey F. Miller, III, Leland
Richard Muri, Burnsville

Terms Expiring in 1985

Jack Bracy, Weldon
J.D. Grant, Sylva

Bruce C. Little, Durham
Mary Lanier Williams, Currie
Paul Wilson, Red Springs

Terms Expiring in 1986

C. Gene Booker, Robbins
Charles F. George, Jr., Raleigh
William C. Norris, Greensboro
William Poe, Charlotte
Allen Laymon, Wilmington

Cooperative Ministries With General Baptists

L.D. Holt, Chairperson

Terms Expiring in 1984

Warren T. Carr, Winston-Salem
Tom Sawyer, Mars Hill

Terms Expiring in 1985

Mack Warren, North Wilkesboro

Russell Wimmer, Winston-Salem

Terms Expiring in 1986

Charles Middleton, Hertford
L.D. Holt, Raleigh

Trustee Orientation Committee

JoAnne Alexander, Chairperson

Terms Expiring in 1984

Jo Anne Alexander, Statesville
Allen Burris, Raleigh
L.H. Hance, Eden

Terms Expiring in 1985

Joyce Bynum, Pittsboro

Tommy Payne, Greenville
Robert Warren, Benson

Terms Expiring in 1986

Ben Fisher, Murfreesboro
John Garner, Raleigh
Hobart Smith, Charlotte

Local Arrangements Committee

John Hicks and Gayle Brown, Chairpersons

1984 Term

Gayle Brown, Asheville
Ron Brown, Asheville
Dot Calvin, Candler
Roy Denton, Weaverville
Mary Eisenhour, Asheville

Edgar Ferrell, Black Mountain
John Hicks, Asheville
Pete Netherton, Asheville
Rich Wynne, Asheville

Memorials Committee

Claud Bowen, Chairperson

1984 Term

Claud Bowen, Greensboro
Crate Jones, Durham
A.L. McGee, Castle Hayne

Mrs. Ola Owens, Gastonia
Albert A. Young, Hickory

34/Baptist State Convention

Place and Preacher Committee

Randolph Gregory, Chairperson

1984 Term

Steve Carreker, Asheville
Tom Denton, Hillsborough
M.E. Gibson, Jacksonville
Randolph Gregory, Wilmington
Jimmy Hinson, High Point

James Parham, Clyde
John Rogers, Buies Creek
Jim Russell, Boone
Gene Watterson, Shelby

Committee on Enrollment

C.R. Pearce, Chairperson

1984 Term

Neil Armstrong, Fayetteville
Billy Cline, Asheville
Mrs. A.T. Greene, Hickory
Michael Jamison, Greensboro
James Johnson, Asheville

C.R. Pearce, Asheville
Stephen Pressley, Asheville
Harold Savell, Asheville
Cecil Sherman, Asheville
Dan Stiles, Fayetteville

Resolutions Committee

John M. Lewis, Chairperson

Terms Expiring in 1984

Samuel Currin, Raleigh
John Gray, Grifton
Robert Pierce, Jr., Wade
Bill Redman, Statesville
Robert Yates, Henderson

Terms Expiring in 1985

Roger Gilbert, Whiteville
Glen Holt, Fayetteville
Horace Jackson, Wilmington
John M. Lewis, Raleigh
Nancy Myers, Thomasville

Convention Institutions and Agencies

Baptist Children's Homes of North Carolina, Incorporated

Post Office Box 338
Thomasville, North Carolina 27360

Established 1885
Michael C. Blackwell, President
Carroll C. Wall, Jr., Chairman of Board

Board of Trustees

Terms Expiring in 1984

Olin T. Binkley, Wake Forest
Bruce Bryant, Franklin
E. Ted Chandler, Winston-Salem
Harold E. Deal, Hickory
Abe Elmore, Dunn
Daniel E. Kirk, Salisbury
William Moore, Greenville
Purnell Swett, Pembroke
Mrs. Wilson Wynne, Robersonville

Terms Expiring in 1985

Douglas D. Brendle, Winston-Salem
Henry P. Gibson, Jr., Charlotte
Roger A. James, Asheville
Mrs. George H. McNeill, Morehead City
Charles Powell III, Wilson
John T. Stegall, Statesville
Carroll C. Wall, Jr., Lexington
Mrs. Dwight Williamson, Wilkesboro
Samuel Wilson, Greensboro

Terms Expiring in 1986

Richard Bass, Forest City
Kent Coward, Sylva
Mrs. John Dickey, Murphy
John A. Johnson, Kenansville
Mrs. John D. Johnson, Franklin
Charles L. McMillan, Jr., Raleigh
David F. Morrow, Winston-Salem
Thomas Ward, Hillsborough
Mrs. Theodore Wood, Yaupon Beach

Terms Expiring in 1987

Mrs. James A. Applewhite, Jacksonville
Mrs. Roger H. Crook, Cary
Howard Holly, Burgaw
William C. Ingold, Burlington
Hubert J. Philpott, Lexington
Carter L. Rhinehart, Canton
Robert P. Stroup, Spruce Pine
Keithen Tucker, High Point
Frank H. Walker, Yadkinville

North Carolina Baptist Hospitals, Inc.

300 South Hawthorne Road
Winston-Salem, North Carolina 27103

Authorized by Baptist State Convention of North Carolina, November 17, 1920
Chartered, December 27, 1922
Began Operation, May 28, 1923
John Lynch, President

Board of Trustees

Terms Expiring in 1984

Edsel Cook, Boone
Doris Lopp, Lexington
Marcelle Milloway, Kannapolis

Gerald Quinn, Warsaw
J. Flake Terry, Winston-Salem
Carlos Young, Shelby

Terms Expiring in 1985

Joe Coleman, Tabor City
William J. Furr, Raleigh
Betty Gilreath, Charlotte
J. Wayne Hall, Spruce Pine
Elwyn Murray, Jr., Rose Hill
Pauline Wood, Yadkinville

Terms Expiring in 1986

Reginald Carter, Durham
Charles B. Deane, Jr., Rockingham
Roddey Dowd, Charlotte

C. Irvin Grigg, Kernersville
Paschal W. Swann, Winston-Salem
Herbert W. White, Henderson

Terms Expiring in 1987

Hampton Beamer, Mt. Airy
Rollin S. Burhans, Jr., Durham
D. Hoke Coon, Jr., Lexington
Ernest L. Evans, Ahoskie
Francis E. Garvin, Wilkesboro
Grover E. Howell, Weldon

Baptist Retirement Homes of North Carolina, Incorporated

Administrative Offices
2900 Reynolds Park Road
Winston-Salem, North Carolina 27107
(919) 788-2441

Ministry authorized by the Convention, November 14, 1950
First Superintendent, Jimmy M. Hayes, Elected January 9, 1951
First Home, Resthaven, Winston-Salem, Opened March 16, 1951
Incorporated as North Carolina Baptist Homes, Inc. May 30, 1951
William A. Poole, President, Elected July 1, 1960
Bill Stillerman, Chairman of the Board

Board of Trustees

Terms Expiring in 1984

Christine Ferrell, Durham
Osborne C. Davis, Smyrna
H.D. Bradner, Yanceyville
Bill Yates, Yadkinville
James C. Masten, Whiteville

Terms Expiring in 1985

Travis E. Brackett, Troy
Gordon Conklin, Greenville
William Helms, Charlotte
Ruth Lawrence, Winston-Salem
Jerry Rutledge, Germanton

Terms Expiring in 1986

Leary Barnette, Charlotte
John Dotterer, Sanford
Lamar King, High Point
W.T. Mills, Hickory

Terms Expiring in 1987

Seth Macon, Greensboro
W.H. Anderson, Waynesville
Dwane Campbell, Elkin
James R. Rickman, Franklin
Bill Stillerman, Buies Creek

Biblical Recorder, Inc.

Founded in 1833 by Thomas Meredith in Edenton. Moved to New Bern in 1835; then to Raleigh in 1838. Publication suspended in 1841, but resumed in 1843. Originally incorporated 1901 and owned by the Biblical Recorder Publishing Co. until purchased by the Baptist State Convention of North Carolina in 1938. On January 4, 1939, the first issue was published by the Convention.

Published every Saturday in Raleigh as the Journal of the Baptist State Convention of North Carolina.

R.G. Puckett, Editor and Business Manager, Raleigh.

Board of Directors

Terms Expiring in 1984

Alfred T. Ayscue, Mount Airy
Mrs. Robert Andrews, Wilmington
J.D. Chamberlain, Mooresville
Wayne Adams, Carthage

Terms Expiring in 1985

Patricia Hoover, Charlotte
James O. Mattox, Rutherfordton
W.R. McNeil, North Wilkesboro
John Ryberg, Smithfield

Terms Expiring in 1986

James C. Cammack, Fayetteville
Richard T. Davis, Durham
E.N. Manning, Edenton
George C. Thomas, Boone

Terms Expiring in 1987

James Burress, Canton
Cora Gates, Cary
Woodrow Neal, Fuquay-Varina
Richard D. Stewart, Kenly

The North Carolina Baptist Foundation, Inc.

Authorized by Baptist State Convention, November 12, 1919
Organized December 15, 1919
First meeting of Directors, November 17, 1920
Edwin S. Coates, Executive Secretary, Raleigh

Board of Directors

Joseph Teague, Chairperson

Terms Expiring in 1984

Earl Bowles, Rockingham
George W. Ray, Durham
Clyde Smith, Jr., Raleigh

Terms Expiring in 1985

Alexander Holmes, Greensboro
John L. Stickley, Charlotte
Joseph Teague, Smithfield

Terms Expiring in 1986

L.J. Culler, Boomer

Floyd Gibson, Matthews
Margaret Holmes, Zebulon

Terms Expiring in 1987

Malcolm J. Howard, Greenville
Ted B. Lanier, Sanford
James R. Maynard, Raleigh

Terms Expiring in 1988

Mrs. Oren Bradley, Cana, Virginia
Richard Laws, Gastonia
Horace McRae, Lumberton

Campbell University

Opened as Buies' Creek Academy, January 5, 1887
Became Buies' Creek Junior College, August 21, 1926
Authorized by Baptist State Convention to become Campbell College December 17, 1926
New Charter Campbell College adopted by Trustees, April 7, 1927
Campbell College began a senior college program with the junior year class in the year 1961
School of Law founded in 1976
Graduate program in Education launched in 1977
Graduate program in Business launched in 1978
Became Campbell University on June 6, 1979
Offers a foreign students summer program at Cardiff, Wales and a program leading to a Bachelor of Science degree at Tunku Abdul Rahman College in Kuala Lumpur, Malaysia. Offers additional educational programs at Fort Bragg, Sanford and Rocky Mount.
Norman A. Wiggins, President

Board of Trustees

J. Leon Rumley, Chairperson

Terms Expiring in 1984

Russell Cherry, Lumberton
Raymond Bryan, Jr., Goldsboro
Fred R. Keith, St. Pauls
Blanton A. Hartness, Henderson
James F. Bullock, Fuquay-Varina
Robin W. Hood, Benson
Robert B. Hall, Mocksville
Billy T. Mobley, Hickory
Alfred Stancil, Rocky Mount
A. Lee Royal, Charlotte
Tom L. Rich, Fairmont
L. George Frazier, Henderson

Terms Expiring in 1985

James Austin, Clinton
Allen Bailey, Charlotte
Lucille Ellis, Cary
Mrs. Clayton Fulcher, Jr., Atlantic
Robert Hickman, Bladenboro
George McLaney, Jr., Elizabethtown
Mrs. Hubert Phillips, Kenansville
P.C. Purvis, Fairmont
Mrs. George Scott, Selma
James Sides, Jacksonville
Harold Wells, Whiteville
William Womble, Sanford

Terms Expiring in 1986

Charles Bridger, Bladenboro
Robert A. Harris, Eden
Bobby Murray, Raleigh
Ray Myrick, Greensboro
J. Leon Rumley, Winston-Salem
Earl Ryals, Greensboro
Mrs. David Smith, Fayetteville
Dan E. Stewart, Raleigh
Mrs. Frederick Taylor, Vass
Ernest Thompson, Jacksonville
Henry B. Wyche, Hallsboro

Terms Expiring in 1987

Woodrow Bass, Fayetteville
Paul Beavers, Apex
Jack F. Coffey, Raleigh
John T. Davis, Jr., High Point
Sam Huffstetler, Burlington
Finley R. Johnson, Windsor
Clarence M. Kirk, Sr., Wendell
Dick Parker, Smithfield
Milford Quinn, Warsaw
J. Brian Scott, Rocky Mount
Donald Sneed, Wilmington
Robert C. Soles, Sr., Tabor City

Chowan College

Founded and opened for students as Chowan Female Institute, October 11, 1848
First called Chowan Female Collegiate Institute in 1851
First called Chowan Baptist Female Institute in 1868
Became Chowan College, May 17, 1910
Changed to a Junior College, September, 1937
Bruce E. Whitaker, President

Board of Trustees

J. Felix Arnold, Chairperson

Terms Expiring in 1984

Robert Barnhill, Tarboro
Maggie Bridgers, Jackson
Sam E. Ewell, Jr., Enfield
Joe D. McLean, Jackson
H. Douglas White, Rocky Mount
Robert C. White, Windsor
Edwin L. Williams, Kinston
L. Clement Yancey, Oxford
Michael W. Macon, Wilmington

Terms Expiring in 1985

James L. Briley, Henderson
Frances Farthing, Durham
J.E. Ferebee, Camden
J.J. Harrington, Lewiston
Mike H. Johnson, Hamilton
Thomas W. McCrary, Raleigh
Bennie Pledger, New Bern
Charles L. Revell, Sr., Murfreesboro
Mrs. Henry Stokes, Winston-Salem

Terms Expiring in 1986

Kate Allen, Weldon
J. Felix Arnold, Enfield
L.M. Brinkley, Ahoskie
Bob F. Hill, Sr., Murfreesboro
Mrs. Joe Maddrey, Eden
Ethel K. Smith, Benson
Thomas Sneed, Wilmington
Jennings B. Teal, Tarboro
M.E. Valentine, Sr., Raleigh

Terms Expiring in 1987

Don Bulluck, Jr., Rocky Mount
Marguerite Davis, Conway
Joseph C. Edwards, Jr., Pendleton
Shelby M. Freeman, Morehead City
Walter Monroe Gardner, Warrenton
Jim "Catfish" Hunter, Hertford
Nancy T. Lewis, Gatesville
Vernon E. White, Winterville
J. Leon Wilson, Winston-Salem

Gardner-Webb College

Chartered first as Boiling Springs High School, Incorporated, December 2, 1905

Opened as Boiling Springs Junior College, September 3, 1928

The name was changed and a new charter granted to Gardner-Webb Junior College, Inc., June 1942

Charter amended in conformity to the Constitution of the North Carolina Baptist State Convention, November, 1946

Admitted to the North Carolina Baptist Convention at the Convention held in Asheville, November 21, 1946

Gardner-Webb College became a fully accredited senior college December 1, 1971

It offers the Associate of Arts Degree, Bachelor of Arts and Bachelor of Science Degree and Master of Arts Degree

Craven E. Williams, President

Board of Trustees

Hobart C. Smith, Chairperson

Terms Expiring in 1984

H. Max Craig, Jr., Stanley
Kyle Graybeal, Cary
Guy Walker, Jr., Raleigh
George W. Davidson, Elkin
Thomas Hill, Haw River
Louise Blankenship, Fairview
W. Frank Marks, Charlotte
Charles L. Henderson, Morganton
Ronald Hawkins, Statesville

Terms Expiring in 1985

J. Wayne Burris, Lincolnton
Olga Daves, Gastonia
Jimmy R. Jacumin, Icard
Maylon Little, Raleigh
John McCulloch, Charlotte
Timothy Pennell, Winston-Salem
Hobart Smith, Charlotte
Jewel Valentine, Charlotte
Tom L. Warren, Conover

Terms Expiring in 1986

George Blanton, Jr., Shelby
James Edgar Broyhill, Clemmons
Joseph K. Byrd, Sr., Morganton
Grady Duncan, Gastonia
Charles Hicks, Lake Lure
Donald R. Kincaid, Lenoir
Charles Page, Charlotte
Thomas E. Philson, Charlotte
H. Gene Washburn, Boiling Springs

Terms Expiring in 1987

Doug Bell, Charlotte
Bruce Bowers, Charlotte
Paul Craven, Winston-Salem
Fred Flagler, Winston-Salem
Ann L. Hardy, Greensboro
Nancy Kistler, Charlotte
Sam McMahan, Charlotte
Geoffrey Planer, Gastonia
Harold Warlick, High Point

Mars Hill College

First commencement or exhibition as French Broad Baptist Institute, July 4, 1857

Chartered Mars Hill College, February 16, 1859

Opened as Mars Hill Junior College, August 14, 1922

Mars Hill College began a senior college program with the junior year class in the year of 1962

Fred B. Bentley, president

Board of Trustees

John O. Corbett, Chairperson

Terms Expiring in 1984

W.O. Brazil, Asheville
Roy B. Brock, Canton
Harold W. Causby, Shelby
John O. Corbett, Marshall
Troy L. Day, Kannapolis
Clyde C. Dickson, Charlotte
Robert H. Owen, Canton
George W. Pickering, Black Mountain

Terms Expiring in 1985

Mrs. J. Thomas Alexander, Statesville
Ronald O. Brown, Asheville
W. Otis Duck, Mars Hill
James Edwards, Spruce Pine
Baxter J. Kiger, Yadkinville
Richard Powers, Hayesville
Robert L. Rowe, Marion
Mrs. William K. Sturdivant, North
Wilkesboro
George M. Trout, Durham

Terms Expiring in 1986

Mrs. J. Leonard Baker, Marshall
M. Kyle Carver, Leicester
Mrs. Roger Hedgecock, High Point
Bernard Lennon, Evergreen
Jack Painter, Belmont
J. Alvin Philpott, Lexington
Samuel F. Rutland, Charlotte
Romulus B. Sparks, Charlotte
Leonard C. Tilson, Winston-Salem

Terms Expiring in 1987

Walter W. Baucom, Chapel Hill
Mrs. C.O. Ellis, Burnsville
Webb Ellis, Asheville
Cecil Hill, Raleigh
Benjamin F. Knott, Charlotte
William G. Lawrence, Murfreesboro
Harold McDonald, Albemarle
L. Burton Stanford, Asheville
John W. Walker, Jr., Marion

Meredith College

Incorporated as Baptist Female University of North Carolina, February 27, 1891

Opened for students, September 27, 1899

By legislative enactment became Baptist University for Women, January 20, 1905

Became Meredith College by legislative enactment, January 24, 1911

John E. Weems, President

Board of Trustees

William A. Granberry, Chairperson

Terms Expiring in 1984

Elizabeth J. Dotterer, Sanford
Wayne M. Coffey, Wilkesboro
William A. Granberry, Raleigh
Hubert F. Ledford, Raleigh
James R. Nance, Jr., Fayetteville
J. Earl Pope, Charlotte
John A. Senter, Lillington
Glenn White, Rockingham
Glenn W. Wilcox, Asheville

Terms Expiring in 1985

Mrs. C.C. Barefoot, Benson
Jane Byrd, Hillsborough
Mary Frances Davis, Lincolnton
James Hagwood, Robersonville
George McCotter, Lillington
Ernestine Newman, Fayetteville
Mary Virginia Poe, Charlotte
Jack A. Rigney, Raleigh
Claude B. Williams, Jr., Durham

Terms Expiring in 1986

Luther Brewer, Cary
W. Russell Duke, Jr., Winston-Salem
Laura W. Harrill, Raleigh
Everett L. Henry, Lumberton
William Lawrence, Sanford
R.B. Outland, Jr., Rich Square
David R. Parnell, Parkton
Theodore Pitt, Jr., Rocky Mount
Mary Lanier Williams, Currie

Terms Expiring in 1987

W.R. Almond, Reidsville
Charles D. Barham, Jr., Raleigh
Robert E. Bryan, Jr., Fayetteville
Elizabeth Cameron, Wilmington
Daniel M. Deaton, Jr., Tabor City
Lois V. Edinger, Greensboro
Seby B. Jones, Raleigh
Lucile Reed, Kinston
Mrs. Leon Seymour, Southern Pines

Wake Forest University

Opened as Wake Forest Institute, February 3, 1834

Chartered as Wake Forest College, Wake Forest, December 28, 1838

Bowman Gray Medical School of Wake Forest College, Winston-Salem, officially

opened, July 1, 1941, and the first class of students began work, September 10, 1941

Wake Forest College authorized by special session of Convention meeting in

Greensboro, July 30, 1946 to move to Winston-Salem

First session in Winston-Salem began with the summer term, June 18, 1956

Wake Forest College became a university June 12, 1967

Thomas K. Hearn, Jr., President

Board of Trustees

Weston P. Hatfield, Chairperson

Terms Expiring in 1984

Rebecca Almon, Greensboro

Albert L. Butler, Jr., Winston-Salem

Egbert L. Davis, Jr., Winston-Salem

Petro Kulynych, Wilkesboro

James W. Mason, Laurinburg

Katherine B. Mountcastle, New

Canann, Connecticut

Leon L. Rice, Jr., Winston-Salem

T. Eugene Worrell, Charlottesville,

Virginia

W. Boyd Owen, Waynesville

Terms Expiring in 1985

Bert L. Bennett, Winston-Salem

Robert P. Caldwell, Sr., Gastonia

R. Stuart Dickson, Charlotte

Floyd Fletcher, Durham

Mrs. E. Reed Gaskin, Charlotte

Weston Hatfield, Winston-Salem

Alton McEachern, Greensboro

J. Robert Philpott, Lexington

J. Smith Young, Lexington

Terms Expiring in 1986

Polly L. Blackwell, Winston-Salem

W. Henry Crouch, Charlotte

Ronald Deal, Hickory

Gloria Graham, Wilson

James Johnson, Rowland

L. Glenn Orr, Jr., Winston-Salem

Arnold Palmer, Youngstown,

Pennsylvania

Charles L. Snipes, Goldsboro

Colin Stokes, Winston-Salem

Terms Expiring in 1987

Joseph Branch, Raleigh

Louise Broyhill, Washington, D.C.

D. Wayne Calloway, Purchase,

New York

Frank Campbell, Statesville

Constance F. Gray, Winston-Salem

William L. Leathers, III, Rockingham

W. Harold Mitchell, Valdese

D.E. Ward, Jr., Lumberton

Richard A. Williams, Newton

Wingate College

Authorized as Wingate School by Union Baptist Association, 1895

Opened 1896; Chartered 1897

In early days operated and controlled by trustees from the Union and surrounding

Baptist associations

Became a junior college in 1923

In 1925 the Baptist State Convention of North Carolina assumed sponsorship

In 1930 the Baptist State Convention of North Carolina withdrew from operation or control and returned Wingate College to Union Association, and subsequently, to other associations

In 1949 the trustees were first appointed by the Baptist State Convention of North Carolina

Became a senior college in 1977

Paul R. Corts, President

Board of Trustees

Jarvis A. Warren, Chairperson

Terms Expiring in 1984

Dan L. Gray, Concord
C. Fred Lovette, Wilkesboro
Maurice J. Pickler, New London
Bruce M. Simpson, Monroe
Allen A. Smith, Raleigh
W.J. Smith, Jr., Charlotte
Jack M. Taylor, Aberdeen

Terms Expiring in 1985

W.T. Harris, Charlotte
Thomas B. Rushing, Marshville
Margaret K. Shields, Robbins
Dale O. Steele, Burlington
Curtis R. Todd, Rocky Mount
Jarvis A. Warren, Charlotte
H. Fields Young, Jr., Shelby

Terms Expiring in 1986

Evelyn W. Bingham, Lexington
Paul J. Helms, Monroe
Dewey Hobbs, Marion
Ronald G. Huff, Albemarle
F.A. Huntley, Wadesboro
Bill Swan, Mt. Gilead
Clifton B. Vann, III, Charlotte

Terms Expiring in 1987

Julie Boone, Raleigh
E.D. Gaskins, Monroe
L.L. Helms, Wingate
Jack C. Lail, Seagrove
Luther T. Moore, Charlotte
David B. Smith, Wadesboro
Margaret L. Stallworth, Matthews

Convention Auxiliaries and Organizations

Woman's Missionary Union

Auxiliary to the Baptist State Convention

Executive Board Officers for 1984

Mrs. Horace McRae, Lumberton	President
Mrs. William F. Lewis, Rocky Point	First Vice-President
Mrs. Ronald Carter, Greensboro	Second Vice-President
Mrs. Alfred Stancil, Rocky Mount	Recording Secretary
Mrs. Robert Wyrick, Greensboro	Assistant Recording Secretary

North Carolina Baptist Directors of Missions

Officers for 1984

Horace Ricks, Johnston	President
A.R. Waisner, Brunswick	First Vice-President
Kenneth Bragg, Rowan	Second Vice-President
Claude Conard, Haywood	Third Vice-President
Eugene Hager, South Yadkin	Secretary-Treasurer
Russell Willis, Cabarrus	Public Relations
Leonard Rollins, Liberty	Program Chairman
Lewis Ludlum, Winston-Salem	Historian

North Carolina Baptist Pastors' Conference

Officers for 1984

B.J. Morris, Boger City	President
Gerald Goodwin, Durham	Vice-President
Floyd Enzor, Kinston	Treasurer

North Carolina Baptist Men

Officers for 1984

Bill Poe, Charlotte	President
Chick Byrd, Charlotte	Vice-President
Jim Marchman, Forest City	Vice-President
Eugene Floyd, Wrightsville Beach	Vice-President
Ed Couch, Durham	Secretary

North Carolina Baptist Religious Education Association

Officers for 1984

Philip Stone, Cary	President
Jim Churchwell, Rocky Mount	Vice-President
Tripp May, Sanford	Secretary-Treasurer

North Carolina Baptist Music Conference

Officers for 1984

Don Wellborn, Asheville President
Phil Young, Henderson First Vice-President
Robert Sparks, Burlington Second Vice-President
Judy Ritchie, Graham Secretary-Treasurer

North Carolina Baptist Ministers' Wives Conference

Officers for 1984

Polly Hefner, Elm City President
Brenda Hicks, Winston-Salem Vice-President
Anne Graham, Carthage Secretary-Treasurer
Theresa Long, Fayetteville Publicity

Southern Baptist Convention Officers and Representatives

President: James T. Draper, Jr., Box 400, Euless, Texas 76039
First Vice-President: John Sullivan, Box 5518, Shreveport, Louisiana 71105
Second Vice-President: Charles E. Price, 110 Saxony Dr., Pittsburgh, Pennsylvania 15241
Recording Secretary: Martin Bird Bradley, 308 Bramblewood, Nashville, Tennessee 37211
Registration Secretary: Lee Porter, 1201 Longstreet Circle, Brentwood, Tennessee 37027
Treasurer: Harold Clark Bennett, 460 James Robertson Pky., Nashville, Tennessee 37219

North Carolina Representatives on SBC Boards, Commissions and Committees

Executive Committee

John T. Bunn, Sylva; Conrad Bost, Salisbury; John M. Lewis, Raleigh; Mrs. Sanford Smith, Greensboro; Robert J. Goode, Greensboro

Foreign Mission Board

Mrs. James F. Dalton, Asheville; W. Henry Crouch, Charlotte; Henderson Beik, Charlotte; C. Mark Corts, Winston-Salem; J. Albert Leath, Jr., Charlotte

Home Mission Board

Richard S. Eskew, Yadkinville; M.O. Owens, Jr., Gastonia; Mrs. James S. Potter, Charlotte; Mrs. Henry C. Byrd, Matthews; Mrs. Richard E. Frazier, Roanoke Rapids

Sunday School Board

Alton G. Elmore, Edenton; Robert Tenery, Morganton; T. Marshall Collins, Jr., High Point; Ned L. Matthews, Gastonia; Alton H. McEachern, Greensboro

Annuity Board

J. Edwin Hunter, Statesville; Thomas L. Cashwell, Jr., Raleigh; Robert Clifton Mann, Boone; J.W. Shearin, Jr., Winston-Salem

Southern Baptist Theological Seminary

W. Linville Roach, Greensboro; John L. Ryberg, Smithfield; John E. Lawrence, Winston-Salem

Southeastern Baptist Theological Seminary

Edgar M. Wyatt, Raleigh; David M. Britt, Raleigh; John G. Hicks, Asheville; Jessie P. Chapman, Jr., Asheville; Mrs. Douglas Branch, Cary; Billy H. Cline, Asheville; J.E. Collette, Winston-Salem; Mrs. A. Harrison Gregory, Danville, Virginia; Charles D. Page, Charlotte; Harold E. Stinson, Winston-Salem

Southwestern Baptist Theological Seminary

W.J. Smith, Charlotte

New Orleans Baptist Theological Seminary

Max Craig, Jr., Stanley

Golden Gate Baptist Theological Seminary

William T. Mills, Hickory

Midwestern Baptist Theological Seminary

T. Robert Mullinax, Raleigh

Education Commission

Dwane R. Campbell, Elkin

Brotherhood Commission

Donald E. Greene, Hickory

Christian Life Commission

Coy C. Privette, Kannapolis

Historical Commission

Marion D. Lark, Henderson

Radio and Television Commission

Tommy Joe Payne, Greenville

Stewardship Commission

William D. Ledbetter, Shelby

Committee on Boards

T.W. Wilson, Montreat; Mrs. Richard Frazier, Roanoke Rapids

Baptist World Alliance Officers

Duke K. McCall, President

Gerhard Claas, General Secretary

Headquarters: 1628 16th Street, N.W., Washington, D.C. 20009

Organized London, England, 1905. First session, London, England, July 11-19, 1905.

Last session — Toronto, Canada, 1980.

Constitution

PREAMBLE

For the declaration of its fundamental purposes and the permanent guidance and control of its activities, the body does adopt the following as its Constitution, to wit:

Article I. Name

The name of this body is the Baptist State Convention of North Carolina.

Article II. Purposes

The object of this Convention shall be to promote missions, evangelism, education, social services, the distribution of the Bible and sound religious literature, and to cooperate with the work of the Southern Baptist Convention.

Article III. Authority

While independent and sovereign in its own sphere, the Convention does not claim and will never attempt to exercise any authority over any other Baptist body, whether church, auxiliary organizations, association, or Convention.

Article IV. Composition

The Convention shall be composed of:

A. Two messengers from each cooperating church and one additional messenger from each church for every hundred members or major fraction thereof, beyond the first one hundred members; provided, that no church shall be entitled to more than ten messengers. No one shall be a messenger who is not a member of a church cooperating with the Convention, and messengers must be duly elected by their churches; a cooperating church shall be one that supports any object of the Convention and which is in friendly cooperation with this Convention and sympathetic with its purpose and work; and

B. The officers of the Convention, the members of the General Board, the editor of the *Biblical Recorder* and the President of the Woman's Missionary Union.

Article V. Meetings

The Convention shall convene annually on Monday after the second Sunday in November no earlier than 6:30 PM and no later than 7:15 PM. In case of emergency or unusual circumstances, the General Board is empowered to change the time or place of meeting, cancel the sessions of the Convention, or call a special meeting by a vote of two-thirds of the members present when the vote is taken.

Article VI. Officers

The officers of the Convention shall be a President, a First-Vice President, a Second Vice-President, a Recording Secretary, an Assistant Recording Secretary, a General Secretary-Treasurer, three Trustees, and a Parliamentarian. The President shall appoint the Parliamentarian, who will serve during the term of the President.

The terms of the President, the Vice-Presidents, and Trustees shall commence at the conclusion of the annual sessions at which they are elected and continue until the close of the next annual session of the Convention the terms of the Recording Secretary and the Assistant Recording Secretary shall commence on the first day of May following the annual session at which they are elected and continue until the first day of May in the following year. The President and Vice-Presidents may not be elected for more than two consecutive terms. The election of all officers subject to annual election shall begin at the first morning session of the annual convention, and, if necessary, be completed at other times designated by the Program Committee. A vacancy in any of the above-mentioned offices, except that of President, occurring between sessions of the Convention may be filled by the General Board; such vacancies in the presidency shall be filled by the Vice-Presidents succeeding to the office in order of their rank.

A. In cases of a vacancy in the office of General Secretary-Treasurer, the General Board shall nominate a man to the Convention to fill this office.

B. Opportunity shall be given to receive additional nominations from the floor of the Convention.

C. The man receiving the majority of votes cast shall be declared elected. Upon election, the General Secretary-Treasurer shall hold office for an indefinite period, with retirement to take effect based upon policies established by the Executive Committee and approved by the General Board.

D. In case the position of General Secretary-Treasurer becomes vacant between sessions of the Convention, the General Board, upon the recommendation of its Executive Committee, shall name an acting General Secretary-Treasurer to serve until the next regular session of the Convention.

The General Secretary-Treasurer is the chief executive officer of the General Board, the chief administrative and program officer of the General Board staff, the chief budget officer of the General Board staff, the chief professional adviser of the General Board and its committees, the secretary and treasurer of the General Board and the Convention, and one of the denomination's spiritual leaders, providing statewide guidance and inspiration.

The General Secretary-Treasurer and the President of the Convention shall serve *ex officio* without voting on all committees and aid by furnishing information, printed materials and needed guidance for the work of committees.

Article VII. Trustees of the Convention

The General Board shall nominate three trustees to be elected by the Convention in annual session. These trustees may succeed themselves, if nominated and elected, and will continue in office until their successors have been elected. The trustees shall hold title to the property of the Convention and convey and use the same as directed by the Convention, its General Board or Executive Committee. They shall execute obligations only in behalf of and as ordered by the Convention. They shall have the powers granted to trustees of religious societies by the laws of the State of North Carolina, but subject always to the limitations imposed by this Constitution and by action of the Convention, its General Board or Executive Committee. They shall require the Treasurer of the Convention to give suitable bond, with corporate security and in adequate amount as determined by the General Board, and they shall cause such bonds to be safely kept. Failure on the part of the Treasurer to maintain such a bond in force for as long a period as ten days shall authorize the trustees to remove him from office. The trustees shall make full, detailed reports to the annual session of the Convention and at other times if requested by the General Board. They shall safely keep the seal of the Convention and affix it only as authorized by the Convention, its General Board or Executive Committee. The seal shall be circular in form and shall bear the words:

“Trustees of the Baptist State Convention of North Carolina, Incorporated 1893. SEAL.”

The trustees shall keep full minutes of all their meetings and preserve the same in permanent forms. They shall elect their own Chairman and Secretary. Any vacancy occurring in their membership between sessions of the Convention shall be filled by the General Board.

Article VIII. The General Board

A. Membership

1. One member shall be elected from the area of each District Association; one additional member from each District Association with a membership of 20,000 to 40,000; and one additional member from any District Association with a membership of more than 40,000; ten members-at-large to be elected, one from each region of the state, these ten to be nominated by the Convention Nominating Committee; with a limit of one member from any church and three members from any association.

2. The President and First and Second Vice-Presidents of the Convention shall be ex officio voting members of the General Board and its Executive Committee. These members, selected by virtue of their Convention offices, shall not be used in determining the number of members from a District Association or church.

3. The General Secretary-Treasurer and the Recording Secretary shall be ex officio non-voting members. The State

Woman's Missionary Union president, and the State Brotherhood president shall be ex officio voting members.

4. Members of the Executive Committee of the Southern Baptist Convention, from the Baptist State Convention of North Carolina who are not then serving as elected members of the General Board shall be non-voting, ex officio members of the General Board.

5. No one who is employed by any institution or agency of the Convention, whether the salary be total or supplemental, shall be eligible for membership on the General Board except as an ex officio member.

6. In the event a member moves from the association or region from which he was elected, his membership shall immediately terminate.

The membership of those moving from the state shall be terminated upon the date of the move from the state.

In the event a member fails to attend at least one meeting of the General Board in a calendar year, without giving due notice of his absence, his membership shall immediately terminate.

7. Any vacancy on the General Board occurring between annual sessions of the Convention may be filled upon recommendation of the Nominating Committee to the General Board. Those elected shall serve through the remainder of the calendar year. The Convention shall at its next regular annual session fill the vacancy for the unexpired term.

B. Election

1. The Nominating Committee, as directed by the By-Laws of the Convention and in keeping with Baptist policies and practices, shall present to the annual session a slate of nominees for election, and after opportunity for further nominations from the floor is given, the members shall be elected by the Convention in session.

2. Board members shall be elected for a term of four years with, as nearly as may be possible, one-fourth of the membership being elected at each annual session, provided, however, that any such board member who shall have been elected to fill a vacancy of less than two years, shall be eligible to be re-elected to a full term of his own.

C. Powers and Functions

Except as specifically limited by the Constitution, the General Board shall have the power to act for the Convention in the interim between sessions, and shall have general supervision of all agencies and institutions fostered and supported by the Convention.

Article IX. Institutions, Agencies and Councils of the Convention

A. Institutions and Agencies

1. Educational Institutions

- a. Campbell University
- b. Chowan College

- c. Gardner-Webb College
 - d. Mars Hill College
 - e. Merdeith College
 - f. Wingate College
2. **Social Service Institutions**
 - a. Baptist Children's Homes of North Carolina, Inc.
 - b. North Carolina Baptist Hospitals, Inc.
 - c. North Carolina Baptist Homes, Inc.
 3. **Agencies**
 - a. Biblical Recorder, Inc.
 - b. North Carolina Baptist Foundation, Inc.

B. Trustees and Directors of the Convention's Agencies and Institutions

The charter of every institution owned or supported in whole or in part by the Convention shall contain the following provisions.

1. The Baptist State Convention of North Carolina shall elect the trustees and directors of said corporation for terms of four years, except that the directors of the Baptist Foundation shall be elected for terms of five years. At the first election by the Convention, one-fourth of the board of trustees or directors shall be elected to serve for one year, one-fourth for two years, one-fourth for three years, and the remaining one-fourth for four years. At each subsequent regular annual session of the Convention, one-fourth of the board of trustees or directors of said corporation shall be elected by the Convention to succeed the members of said board retiring.

2. The trustees and directors shall be responsible to the Convention for the operation of its institutions in accordance with Baptist principles; report of work done and undertaken shall be made annually to the Convention; any change in the charter of any institution which would affect, alter or change the purpose of the institution or the relationship of the institution or its board of trustees to the Convention shall have the prior approval of the Convention. No program shall be inaugurated which might involve the Convention directly or indirectly in a debt, without securing the prior approval of the Convention.

3. The members of the board of trustees or directors of said corporation shall be residents of the State of North Carolina and members of churches cooperating with the Convention.

4. If for any reason a member of a board shall cease to be a member of a church cooperating with the Convention or shall remove his residence from the State, his membership on any board shall be thereby terminated. Any vacancy on a board may be filled by recommendation of the Nominating Committee to the General Board until the next regular annual session of the Convention, and the Convention shall at its next regular annual session fill the vacancy for the unexpired term. The board of trustees or directors of said corporation by affirmative vote of three-fourths of the entire membership given in regular annual meeting or in a special meeting called for the purpose, shall have the

power to remove from office any trustee or director of such corporation for cause considered sufficient by such board, but only after reasonable notice to such trustee or director and opportunity to be heard by the board. The Convention shall have the right to remove any trustee or director for cause considered sufficient by the Convention, but only after reasonable notice to such trustee or director, and opportunity for him to be heard by the Convention. Notice of such contemplated action and hearing by the Convention may be given by the Executive Committee of the General Board of the Convention.

5. The trustees or directors of the institution and agencies of the Convention shall be elected by the Convention after receiving nominations from the Convention's Nominating Committee or from the floor. The trustees and directors of all institutions owned and supported by the Convention shall make an annual report to the above committee of all vacancies to be filled.

6. The members of the boards of trustees and directors of the institutions and agencies of the Convention shall be distributed as widely as practicable. The term of office of a trustee who has not resigned, died, become disqualified, or been removed shall not expire until his successor shall have been duly elected and qualified.

No individual shall serve on the board of an institution or agency who is at the same time holding membership on the board of any other institution, agency, or on the General Board. No individual who is employed by an agency or institution of the Convention, whether the salary be total or supplemented, shall serve on the board of trustees of any agency, institution, or General Board.

C. Agencies

1. **Biblical Recorder, Inc.**

The *Biblical Recorder* is the journal of the Baptist State Convention of North Carolina. According to its charter, the publication is "to maintain and safeguard the inalienable rights and privileges of a free press, these rights and privileges being consistent with the traditional Baptist emphasis upon the freedom, under Christ, of both the human spirit and Baptist churches." The *Biblical Recorder* shall be operated by sixteen directors who shall serve four-year terms. One-fourth of the directors shall be elected annually by the Convention.

2. **North Carolina Baptist Foundation, Inc.**

The Baptist Foundation shall be operated by fifteen directors who shall serve for five-year terms. One-fifth of the directors shall be elected annually by the Convention. The purposes of the Foundation shall be to receive, hold and administer donations of money and property which charitable-minded persons may leave to it from time-to-time.

D. Councils of the Convention

1. **Council on Christian Higher Education**

The Council will work with the Executive Secretary of the Council to provide an effective program for the seven Baptist col-

leges, without in any way hindering the trustee operation of any one of them.

a. The Council shall be composed of the members of the General Board comprising the Christian Higher Education Committee, together with the president, dean, and chairman of the trustees of each of the colleges and universities receiving funds from the Convention, and as ex officio members: the General Secretary-Treasurer of the Baptist State Convention, the President of the Baptist State Convention, the President of the General Board, the President of the Woman's Missionary Union, and the Executive Secretary of the Council on Christian Higher Education. The chairman of the General Board Committee on Christian Higher Education shall be president of the Council. The duties and powers of the Council shall be fixed by the By-Laws of the Convention.

b. Representatives on the Council from the colleges will not have voting power in the allocations of funds. No member of the Council who occupies a salaried position with the Convention or its institutions or its auxiliary shall have a vote on appropriations that may be made to the institutions; and all appropriations agreed upon shall be subject to the approval of the General Board.

2. Council on Christian Social Services

The Council will work with the Executive Secretary of the Council on Christian Social Services in order to provide a well-integrated program for Children's Homes, Homes for Aging, and the Hospital, without in any way hindering the independent operation of each.

a. The Council shall be composed of the members of the Christian Social Services Committee of the General Board; the President of the Baptist Children's Homes of North Carolina, Incorporated; the Executive Director of North Carolina Baptist Homes, Incorporated; the President of the North Carolina Baptist Hospitals, Incorporated; the Director of the School of Pastor Care; the Presidents of the Boards of Trustees of these institutions; the General Secretary-Treasurer of the Convention; the President of the General Board; the President of Woman's Missionary Union; and the Executive Secretary of the Council on Christian Social Services. The chairman of the General Board Committee on Christian Social Services shall be President of the Council. The duties and powers of the Council shall be fixed by the By-Laws of the Convention.

b. Representatives on the Council from the institutions will not have voting power in the allocation funds. No member of the Council who occupies a salaried position with the Convention or its institutions or its auxiliary shall have a vote on appropriations that may be made to the institutions; and all appropriations agreed upon shall be subject to the approval of the General Board.

3. **Council on Christian Life and Public Affairs** (20 regular members, 7 ex officio)

a. Eight members from the General Board. Chairman of this committee shall be one of the eight members of the General Board, a member of the Executive Committee of the General Board, and President of the Council on Christian Life and Public Affairs.

b. Twelve additional members elected from over the state on a four-year rotating basis to be named by the Committee on Nominations and elected by the Convention.

Four of the twelve are to be from the staff and faculty of Southeastern Seminary, North Carolina Baptist Social Service Institutions, and North Carolina Baptist Colleges and Universities. The other eight are also to have an interest and understanding in the field of practical Christian living.

c. There are to be seven ex officio members. They are: President of the General Board, General Secretary-Treasurer, Director of the Council, Editors of the *Biblical Recorder* and *Charity and Children*, and two college students elected by the state student convention for a two-year term.

d. Representatives on the Council from the institutions will not have voting power in the allocation of funds. No member of the Council who occupies a salaried position with the Convention or its institutions or its auxiliary shall have a vote on appropriations that may be made to the institutions; and all appropriations agreed upon shall be subject to the approval of the General Board.

e. The Council shall have an Executive Committee with authority to carry on the work of the Council between regular sessions. The Executive Committee shall be composed of the Executive Secretary of the Council, the President of the Council, and three members-at-large elected by the Council.

Article X. Concerning Debts

All borrowing by the Convention for its own use, or for its institutions or agencies, or borrowings by any institution or agency of the Convention, the payment of which would require an extension of time beyond the close of the subsequent fiscal year, shall be authorized only on the following terms and conditions.

A. The General Board shall have authority to borrow money in anticipation of current revenue, provided that any unpaid balance of such borrowing at the end of the current fiscal year shall be provided for in and made a part of the budget for the subsequent fiscal year.

B. Neither the Convention, nor any institution or agency,

owned or supported in whole or in part by the Convention, shall accept or receive, directly or indirectly, any gift, grant, or aid from the Federal or State governments or any governmental agency, except for definite and full services rendered by the institution or agency and by and with the approval of the Convention or its General Board.

C. No institution or agency of the Convention shall encumber its property or change its status with respect to the Convention without authority from the Convention. Institutions and agencies of the Convention, subject to the approval of the General Board, shall have authority to borrow money in anticipation of current revenue, provided that any unpaid balance of such borrowing at the end of the current fiscal year shall be provided for in and made a part of the budget for the subsequent current year.

D. Any and all resolutions which propose the borrowing of money shall set forth all pertinent facts and a definite schedule for repayment. Such requests shall be sent to the Executive Committee or General Board by October 1, of each year for recommendation to the Convention. These recommendations shall be included in the General Board's report and subject to the rules concerning the adoption of this report.

1. Notice of any and all contemplated borrowings shall appear in the *Biblical Recorder* in three separate issues in advance of the meeting of the Convention during which it is proposed that action be taken.

Article XI. Fiscal Year

The Convention's fiscal year shall close on December 31.

Article XII. Adoption or Termination of Activities; Establishment or Termination or Severance of Institutions, Agencies or Councils

A. Adoption or Termination of Activities

Proposals concerning a new work or activity not already being carried on by the Convention or termination of any current work or activity shall be presented to the Institution, Agency or Council concerned. If the new work shall not be undertaken for lack of funds, lack of authority, or for any other reason, or if the current activity shall not be terminated as requested, the proponent may present the same to the Convention at its regular meeting as set forth hereinafter in Paragraph C.

B. Establishment or Termination or Severance of any Institution, Agency or Council

Proposals concerning the establishment of a new Institution, Agency, or Council, or the termination or severance of any Institution, Agency or Council shall be presented to the Convention in annual session. If the Convention, by majority vote, agrees that the proposal should be further considered, the procedures of Paragraph C below shall be favored.

C. Proposal Referred to General Board

Upon presentation of a proposal of Paragraph A above, or upon the vote of the Convention to further consider a proposal under Paragraph B above, the Convention president shall refer the proposal to the General Board for a detailed study. No final action on any such proposal shall be taken at the Convention at which such proposal is first made.

Article XIII. Woman's Missionary Union

The Woman's Missionary Union of North Carolina is recognized as an auxiliary of this Convention.

Article XIV. Relationship with Wake Forest University

A. Application of Article XIV

In recognition of certain unique aspects of the relationship of Wake Forest University (The "University") with the Convention, this Article XIV shall be the only Article of this Constitution which shall apply to the University and this Article XIV shall apply only to the University, except as otherwise expressly provided in this Article XIV.

B. The Nature of the Relationship between the Convention and the University

The University shall be an institution related to the Convention by means of a mutually agreed upon covenant. The Convention and the University acknowledge that they are bound together by a covenant growing out of a basic commitment to God and to each other. This covenant is not static but dynamic. It is to be constantly re-examined, revised and kept workable as the fundamental basis for the continuing relationship between the Convention and the University. Reference is made to the Report of the General Board of the Convention at the 1979 annual session for the text of the covenant pursuant to which this Article XIV is adopted.

C. Composition of the Board of Trustees of the University

Two-thirds (24) of the thirty-six (36) members of the Board of Trustees of the University will be selected from the membership of any Baptist church cooperating with the Baptist State Convention of North Carolina, provided each maintains residence in the State of North Carolina. One-third (12) of the members of the Board of Trustees may be men and women of any evangelical Christian denomination and need not be residents of the State of North Carolina. All trustees nominated will be qualified men and women who will assist the University in the shaping of its goals, policies and practices in accordance with Christian ideals.

D. Term of Office and Succession

The term of office of each trustee shall be four (4) years, shall begin on January 1 following the meeting of the Convention at which the trustee was elected, and shall end on

December 31 following the Convention at which his or her successor was elected unless sooner terminated and except in the case of elections to fill vacancies. Except as provided in Article IX, Section F. of the By-Laws, a trustee shall not be eligible to serve a continuous term of more than four (4) years unless the trustee shall have been elected to fill a vacancy of less than two (2) years, in which case the trustee shall be eligible for re-election to a full four (4) year term. A trustee is eligible for re-election to one or more additional full four (4) year terms provided a period of not less than twelve (12) months separates the end of his or her last term and the beginning of any additional term.

E. Contributions to the University

Effective January 1, 1981, Cooperative Program funds of the Convention will be remitted to the University at the sole discretion of each church cooperating with the Convention. Each church may, upon the remittance of Cooperative Program funds instruct that Wake Forest receive or not receive 6.04% of its Cooperative Program contribution, such 6.04% being the share of the University for 1979. The University will not be included as part of the Convention's budget, except as a contingency item. In keeping with Convention policy, designated gifts for the University will be remitted to the University in addition to Cooperative Program funds approved by churches.

F. Reports to Convention and Solicitation of Churches

The University will report annually to the Convention concerning work done and undertaken. The University will solicit funds from churches in a manner that is consistent with the recommendation of the Mission Support Commission adopted by the Convention in 1977, but may encourage churches to instruct the Convention that the University shall receive the current share (6.04%) of their Cooperative Program contributions.

G. Miscellaneous

The provisions of subsection D.1.a of Article IX and of subsection D.3.b of Article IX of this constitution shall be deemed to apply to and include the University.

Article XV. Amendments

This Constitution may be changed or amended on the second full day of any annual session of the Convention by a two-thirds vote of the registered messengers present when the vote is taken, provided that notice of any and all amendments to the Constitution shall appear in the *Biblical Recorder* in two separate issues in advance of the meeting of the Convention in which the proposed action is to be taken.

Article XVI. Validate

The adoption of this new Constitution shall not invalidate any action validly taken by or in behalf of the Convention or any of its institutions or agencies prior to the date this new Constitution becomes effective.

Bylaws

The work of the Convention shall be governed by the following by-laws:

I. Duties of Officers of the Convention

A. The President

The president shall preside over the deliberations of the Convention and discharge such other duties as are imposed upon him by the Convention or as are incumbent on the presiding officer of a deliberative body. He shall in advance of the meeting of the Convention and with the assistance of the vice presidents appoint a Committee on Enrollment consisting of nine members, three of whom shall have served the previous year, and a Committee on Committees consisting of fifteen members, no later than May 1. He may appoint other committees when so directed by the body. He shall also serve ex officio as a voting member of the General Board and its Executive Committee. He shall also serve as an ex officio non-voting member of all Convention committees.

B. The Vice-Presidents

1. In the event of the death of the President or his incapacity to serve the Vice-Presidents shall succeed him in the order of their rank; and so succeeding shall have and discharge the duties incumbent upon the President.
2. They shall assist the President in naming those Convention Committees for which he is responsible and shall serve ex officio as voting members of the General Board and its Executive Committee.

C. The Recording Secretary

The Recording Secretary shall record and preserve the proceedings of the Convention and shall prepare the copy for printing.

The Assistant Recording Secretary will assist the Recording Secretary and in case of illness or death of the Recording Secretary during a Convention year, he will succeed him to the office of Recording Secretary.

D. The General Secretary-Treasurer

1. The General Secretary of the Convention shall promote the whole program of the Convention, including Missions, Evangelism, Higher Education and Social Service, and may serve as adviser to all the institutions, agencies, and committees of the Convention. He shall work under the direction of and be subject to the authority of the General Board; and shall have administrative supervision of such work as shall be assigned to him by the Convention or its General Board.
2. In carrying out the responsibilities of each and all these functions, the General Secretary-Treasurer shall:
 - a. Coordinate and evaluate General Board programs with the help of the General Board and its Executive Committee;

b. Advise and otherwise assist the General Board, the Convention and their committees and subcommittees, including the provision of direct staff help in planning meetings, preparing agenda, presenting analyses, facts, and recommendations;

c. Plan, coordinate and supervise the entire budgetary process (formulation, authorization and administration) under the direction of the Executive Committee and, where appropriate, the Convention;

d. Assume responsibility for the administration, coordination and direction of General Board staff, including the recommendations of all divisions and department heads, organization of professional staff, development of professional staff position descriptions, and preparation of personnel policies;

e. Encourage staff members to make their fullest contribution to the work of the Baptist State Convention of North Carolina;

f. Work on a cooperating basis with the heads of all Boards and Agencies of the Convention.

g. Promote participation in and support for all North Carolina Baptist and Southern Baptist Convention programs and represent the General Board, as appropriate, to the denomination and the public.

3. As Treasurer, he shall receive all funds sent him for the objects of the Conventions, and make acknowledgements of the same in the manner as the General Board may determine for the faithful performance of his duties. He shall sign all checks which shall be countersigned by the Business Manager and Comptroller. However, in the event that either is unable to perform his duty because of disability or other cause, the Executive Committee shall designate someone to sign checks on behalf of either officer, all of whom shall be bonded in such amount as shall be determined by the General Board. He shall forward at least once a month all contributions to their destinations. He shall make an annual report of all receipts and disbursements which shall be published in the minutes of the Convention, and upon retiring from his office, he shall deliver to his successor all money, papers, books and other property belonging thereto.

4. As General Secretary he shall supervise the work of administrative assistants, the Director of the Office of Public Relations, the Director of the Office of Stewardship and Cooperative Program Promotion, and the Director of the Department of Pastor/Church Relations.

E. The Parliamentarian

The Parliamentarian shall advise and assist the Presiding Officer of the Convention with respect to all matters involving proper parliamentary procedure. The Rules of Order for the

Convention shall be those laid down in Robert's "Rules of Order," but in cases where the meaning may not be clear the President shall exercise his discretion, subject to appeal to the Convention.

II. Duties of the Committees

Membership on Convention committees shall not bar one from serving as a member of the General Board, or as a director of any agency of the Convention, or as a trustee of any institution of the Convention.

Vacancies occurring in committees between sessions of the Convention shall be filled through appointment of the Convention President.

Nothing contained in reports to the Convention shall be construed as an action of the Convention except the recommendations which are definitely listed and adopted by the Convention.

The committees of the Convention shall be divided into three categories:

A. Those appointed by the President and Vice-Presidents in advance of the meeting of the Convention.

1. **THE COMMITTEE ON ENROLLMENT** consisting of nine members, three of whom shall have served the previous year, and whose duties it shall be to provide registration cards for messengers and visitors and have them in a suitable place several hours before the meeting of the Convention. This Committee shall make a report to the assembled messengers upon the call of the President, and shall serve as a committee on credentials.

2. **THE COMMITTEE ON COMMITTEES**, consisting of 15 members, whose duty it shall be to nominate for election by the Convention the committees listed under sections B and C below, and such other committees as may be assigned to it.

It is desirable that at least 25 percent of members nominated to all committees of the Convention shall come from churches with a resident membership under 400. No one shall be nominated to serve on more than one committee at the same time. It is desirable that no church shall have more than six (6) members serving at one time on committees. Any addition beyond (6) must be individually justified by the Committee on Committees to the Convention.

The Committee on Committees shall include in its report as a minimum the name, church, home town, association, occupation, and sex of each nominee, the name of the committee on which he or she is nominated to serve, together with such summary information as will make clear to the Convention the diversity and breadth of representation provided by the slates of nominees.

B. Those to report at the next regular session of the Convention.

1. **THE COMMITTEE ON RESOLUTIONS** shall consist

of fifteen (15) members, ten (10) of whom shall be nominated by the Committee on Committees and elected by the Convention. The (10) members shall serve two-year terms with five rotating off each year. The five other members should be from the General Board with at least two of the five from the Executive Committee. These five should be named by the Executive Committee after the organizational meeting in January of each year.

All resolutions presented to the Convention shall be referred to the Committee on Resolutions, except that by a two-thirds vote of the messengers present on the second day of the Convention, the rules may be suspended and a resolution be taken up for immediate consideration.

Those who plan to present resolutions to the Convention for consideration are urged to submit a copy of the resolution to the Committee well in advance of the Convention. This will not only give the Committee more adequate time to consider the resolutions, but will also make it possible to print the proposed resolutions in the Book of Advance Reports.

2. THE COMMITTEE ON NOMINATIONS, consisting of fifteen members, five of whom shall rotate off each year. Their term of office shall begin with the adjournment of the Convention at which they are elected and shall terminate upon adjournment of the Convention at which their successors are elected. No member shall be eligible to succeed himself after serving three consecutive years. No person employed by the General Board or an agency or institution of the Convention shall serve as chairman of this committee.

It is desirable that the Convention shall nominate at least 25 percent of the members to the various boards, agencies and institutions from churches with resident membership under 400. No one shall be nominated to serve on more than one board at the same time. They shall also nominate members for vacancies for the twelve (12) members-at-large of the Council on Christian Life and Public Affairs and such other nominations as may be delegated to the Committee of the Convention. It is desirable that no church shall have more than six (6) members serving at one time on Convention boards. Any addition beyond six (6) must be individually justified by the Nominating Committee to the Convention.

a. The Committee shall begin to function upon election. It shall meet as often as needed to prepare recommendations for vacancies and shall begin not later than July 1 to prepare recommendations for the annual meeting of the Convention.

b. This Committee shall invite through letter the institutional and agency heads and associational leadership to

submit recommendations for vacancies for their respective institutions, agencies or General Board occurring annually or between annual sessions of the Convention. The Committee shall invite individuals through the *Biblical Recorder* to submit recommendations. All recommendations shall be accompanied by biographical material, including general assessments by personal and church references. Recommendations and supporting material shall be submitted early enough for the Nominating Committee to acknowledge and carefully evaluate each recommendation and make an informed decision based upon character, churchmanship and special skills required by the particular institution. All such materials shall be kept by the Chairman of the Nominating Committee during the period of his active work up to and until the time of the convention, and all such materials received from churches and individuals shall be shared upon receipt with the particular institution involved. After the Convention has taken action on nominations, the Chairman will forward all biographical materials to the new Chairman of the Committee on Nominations.

c. When the Committee meets to do its work, it shall give careful consideration to those who have been recommended from the various sources indicated above and to the fact that the trustees of each agency or institution are close to that agency or institution, have expert knowledge of its needs and possibilities, possess a deep interest and concern for the institution, and know the men and women who can best serve the institution. The Nominating Committee shall:

(1) Consult with the representatives of the Board of Trustees of Convention agencies and institutions for the purpose of determining the specific trustee skills needed.

(2) Consult as needed with persons making recommendations with respect to their recommendations for membership on the General Board and the Boards of Trustees of institutions and agencies.

(3) Share with the institutions and agencies its proposed nominations prior to notification of these nominees. This is for the purpose of further consultation if further consultation is deemed necessary by either the Committee or the Boards of Trustees.

(4) Then it will be free to follow its own best judgement in making recommendations to the Convention or the General Board. The Committee should strive to select and nominate the best representatives of our Convention from the vast resources available to the Baptists of North Carolina.

Special emphasis should be given to:

(1) Stability of effective leadership, thus assuring the continuous work of Baptists.

(2) Demonstrated active churchmanship, thus assuring effective Baptist State Convention representation.

(3) A cross-section of membership, thus assuring representation of churches of various sizes and types, a variety of professional and educational backgrounds, geographical areas, different age groups, and both lay persons and ministers. It is desirable to avoid the concentration of leadership in too few places.

d. Consent of the nominee to serve shall be secured by the Committee prior to the recommendations to the Convention or the General Board.

e. The full report of the committee shall be published in the *Biblical Recorder* at least four weeks prior to the annual meeting of the Convention. The report shall include as a minimum the name, church, home town, association, occupation, and sex of each nominee, the name of the institution or agency on whose board he or she is nominated to serve, together with such summary information as will make clear to the Convention the diversity and breadth of representation provided by the slates of nominees. The name of any person to be nominated from the floor of the Convention and the name of the nominee intended to be displaced shall be published in the *Biblical Recorder* at least one week prior to the Convention's annual session. In addition, biographical material relating to proposed floor nominees shall be given to the agency or institution involved and to the Nominating Committee at least one week prior to such session.

3. THE COMMITTEE ON CONVENTION PROGRAM, consisting of nine members, three of whom shall rotate off each year. Their terms of office shall begin at the adjournment of the Convention at which they are elected and shall terminate upon the adjournment of the Convention at which their successors are elected. No member shall be eligible to succeed himself after serving three consecutive years or one full term. This committee shall be responsible:

a. For the program of the Annual Meeting of the current year and preliminary plans (speakers and theme) for the next Annual Meeting.

b. For all other matters in connection with the Annual Meeting not provided for in the Constitution and By-Laws.

4. COMMITTEE ON LOCAL ARRANGEMENTS consisting of nine. This committee shall be responsible for:

a. Supervising all arrangements with the local auditorium including the securing of typewriters, telephones, furniture and needed equipment for the sessions of the Annual Meeting.

b. Working with Convention staff, Program Committee, and Enrollment Committee of the Convention in arranging for display booths, sound system and other arrangements necessary for the sessions of the Convention.

5. THE COMMITTEE ON MEMORIALS consists of six members, two of whom shall rotate off each year. A member having served a full three-year term shall not be eligible to succeed himself. They shall prepare a report memorializing ministers and lay leaders of the Baptist State Convention who died since the adjournment of the previous annual session of the Baptist State Convention. They shall recommend names of those to whom the Annual of the Convention is to be dedicated.

6. THE HISTORICAL COMMITTEE, consisting of twelve members, three of whom shall rotate off each year. A member having served a full four-year term shall not be eligible to succeed himself.

This committee shall recommend appropriate measures for the preservation of Baptist history. It shall seek to preserve the minutes and records of all Baptist bodies, churches, associations, and conventions, historical manuscripts, printed materials, including correspondence, and museum objects. It shall encourage the writing and publication of high-standard histories of individuals, churches, associations, and conventions. It shall recommend what historic sites, including buildings, should be properly marked and preserved when these are related to Baptist history. It shall work in close collaboration with the historical researcher employed jointly by the Baptist State Convention and Wake Forest University, who works directly with the Baptist Collection in the Wake Forest University Library. The committee shall report annually to the Baptist State Convention and shall cooperate with the Historical Commission of the Southern Baptist Convention.

7. THE COMMITTEE ON PLACE AND PREACHER consisting of nine members. This committee shall recommend the preacher for the next annual session of the Convention and be responsible for recommending to the Convention a place of meeting for at least two years in advance; and should consider proper accommodations and the size of the auditorium which is available.

8. THE COMMITTEE ON TRUSTEE ORIENTATION, consisting of nine members, three of whom shall rotate off each year. Their terms of office shall begin at the

adjournment of the Convention at which they are elected and shall terminate upon the adjournment of the Convention at which their successors are elected. No member shall be eligible to succeed himself after serving three consecutive years or one full term.

a. The committee shall be responsible for planning and promoting an annual orientation program for trustees and directors of Convention institutions and agencies.

b. The committee shall prepare a brief manual of instruction for use by trustees and directors of Convention institutions and agencies, and shall, as occasion requires, revise this manual.

9. THE COMMITTEE ON COOPERATION WITH GENERAL BAPTISTS, consisting of six members, two of them shall be elected for a three-year term, two for a two-year term, and two for a one-year term. Once the committee has been organized, two persons should be nominated each year for three-year terms. The General Secretary-Treasurer, the President of the Convention, a college student, and the Director of the Department of Cooperation with General Baptists shall serve as ex officio members. These shall form a Joint Committee with a comparable group from the General Baptist Convention. This Joint Committee shall study and recommend periodically to their respective groups areas of cooperative work, activities, and projects that will strengthen our common fellowship as well as advance the work of our Lord. The Joint Committee will serve in an advisory capacity to the Department of Cooperation with General Baptists.

C. Special Convention Committees

When a special committee is called for, the Resolutions Committee shall study the situation to see if there is a committee or group already in existence which could appropriately attend to the matter proposed, and, if there is such a group, it shall, upon recommendation of the Resolutions Committee and vote of the Convention, be referred to them. Otherwise, the Resolutions Committee may recommend that a special committee be set up by the Convention.

III. Eligibility for Membership on the General Board on Boards of Trustees and Directors of Agencies and Institutions of the Convention

Members of the General Board and Trustees and Directors of any agency of institution of the Convention shall be members of churches cooperating with the Convention.

The term of office shall begin on January 1, following the meeting of the Convention at which members were elected; and

shall end on December 31 following the Convention at which their successors were elected, unless sooner terminated.

In no case shall a member of any board serve a continuous term of more than four years, except the director of North Carolina Baptist Foundation, in which case the continuous term shall not exceed five years, provided, however, that any such board member who still have been elected to fill a vacancy of less than two years, shall be eligible to be re-elected to a full term of his own. No individual who is employed by the General Board, an agency or institution of the Convention shall serve on the Board of trustees of any other agency or institution.

A member of a board of any institution or agency of the Convention having completed a full term of office shall not be eligible for re-election to membership on the same board until the lapse of one year, but shall be eligible for immediate election to membership on the board of any other institution or agency of the Convention.

IV. The General Board

A. Powers and Duties of the General Board

1. The General Board shall have charge and control of all work of the Convention in the interim between sessions of the Convention, except those activities committed specifically by charter to the Boards of Trustees of its institutions and agencies. It shall have the power to act for the Convention in the interim between sessions of the Convention; and any action taken during the interim shall be binding on the Convention and reported fully to the Convention at its next session. It shall make and approve all appropriations. It shall have no power to contravene any action of the Convention nor to launch any new institutions. It may provide for the expansion of any phase of work which its income and resources may make possible. It shall have the responsibility of bringing to the Convention for its consideration recommendations concerning any phase of work that is being done or that should be undertaken in order that the Convention may have an overall picture of the total program of North Carolina Missionary Baptists. Upon any proposal being referred to the General Board under Article XII, paragraph C of the Constitution, the General Board shall structure a study that shall provide full information to the Convention, prior to its next regular meeting, including:

- a. An analysis of the need or the activity, Institution, Agency or Council;
- b. Alternate approaches available to the Convention;
- c. A feasibility study, showing costs, both immediate and long-range; and
- d. Availability or lack of resources.

2. The General Board shall make a report to the Convention of its activities during the year. The Board shall

have its report printed and ready for distribution at the first session of the Convention, including reports from Education Institutions, Hospitals, Children's Homes, Homes for Aging, Baptist Foundation, *Biblical Recorder*, Christian Higher Education Council, Social Services Council, and all other agencies of the Convention.

3. **Allocation of Funds.** The General Board shall recommend to the Convention the budget allocations of Cooperative Program undesignated gifts for each object of the Convention, and the amount or percentage of Cooperative Program funds to be allocated to Southern Baptist Convention causes.

4. **Audit.** The General Board shall employ a certified public accountant each year to make a complete audit of the books and accounts of the treasurer and comptroller, and it shall employ or cause to be employed a certified public account or accountants, to make annual audits of all institutions of the Convention.

A copy of the annual audit of the General Board and of each institution receiving funds from the Convention shall be presented to the General Secretary-Treasurer of the Convention; the audit of the General Board and a summary of the other audits shall be presented to the Recording Secretary not later than thirty days after the close of the fiscal year for inclusion in the Annual of the Convention and, at the discretion of the General Board, in the *Biblical Recorder*.

The Executive Committee of the General Board and the General Secretary-Treasurer shall have the authority to provide the forms which will indicate what items should appear in said summary.

B. The Organization of the General Board

1. **MEETINGS.** The General Board shall meet on Tuesday and Wednesday following the fourth Sunday of January; on Tuesday and Wednesday following the fourth Sunday of May; on Tuesday and Wednesday following the fourth Sunday of September; and in cases of emergency at the call of the General Secretary-Treasurer and the President of the Board or by request from a majority of the General Board members.

2. **OFFICERS.** At the January meeting of the Board the following officers shall be elected and they shall serve until their successors are elected and qualified: a President, a Vice-President, and a Recording Secretary.

3. **COMMITTEES OF GENERAL BOARD.** At the January meeting all of the work of the General Board and Convention shall be organized and promoted under the following divisions:

- a. Executive Committee
 - b. Business Management
- (1) Baptist Assembly

- (2) Building Operations
- (3) Caraway
- (4) Data Processing
- (5) Retirement Planning
- c. Missions
 - (1) Associational Development
 - (2) Brotherhood
 - (3) Chaplaincy and Language Missions
 - (4) Church Extension
 - (5) Cooperative Ministries and Seminary Extension
 - (6) Fruitland Bible Institute
 - (7) Special Ministries
- d. Evangelism
 - (1) Youth and Renewal
 - (2) Evangelism Development
- e. Church Programs
 - (1) Church Building Planning
 - (2) Church Training
 - (3) Church Music
 - (4) Cooperation with Woman's Missionary Union
 - (5) Sunday School
- f. Christian Higher Education
 - (1) Administration and Finance
 - (2) Correlation and Instruction
 - (3) Christian Emphasis and Church-School Relations
- g. Christian Social Services
 - (1) North Carolina Baptist Hospitals, Incorporated
 - (2) North Carolina Baptist Homes, Incorporated
 - (3) Baptist Children's Homes of North Carolina, Incorporated
- h. Christian Life and Public Affairs
 - (1) Executive Committee
 - (2) Other Committees as needed
- i. Youth and Campus Ministries
 - (1) Commuter Student Ministries and Career Development
 - (2) Specialized Student/Church Ministries
 - (3) Student Ministries
 - (4) Youth Ministry
- j. Stewardship
- k. Communications
- l. Special General Board Committees
 - (1) Assemblies
 - (2) Fruitland
 - (3) Services Rendered

4. DESCRIPTION OF COMMITTEE FUNCTIONS. The General Board shall organize the following Councils and committees to assist in the planning and implementing of the work of the Convention as charged to the General Board.

The General Secretary-Treasurer and the Executive Committee shall name a Committee on Committees to nominate members of these committees and will present recommendations in the January meeting of the General Board.

These committees will meet for organizational purposes at the January meeting of the General Board and at other times as specified or as called by the committee chairman, the General Secretary-Treasurer or the division director.

General Board President and General Secretary-Treasurer shall serve as ex officio members of all committees.

a. Executive Committee

(1) To serve in a dual capacity as the General Board ad interim deciding on routine and emergency matters between sessions of the General Board, and as a survey and policy committee, reviewing, correlating and recommending policies and programs to the General Board. The Executive Committee shall receive and thereafter recommend to the General Board all requests for change of status by a North Carolina Baptist college or university after first referring such requests to the Council on Christian Higher Education for study and report as the Council deems appropriate. It will initiate and recommend matters concerning business management, budget and finance. The Executive Committee shall also fix the compensation of all employees and salaried officers of the Convention. The Executive Committee shall receive and act on all recommendations concerning the employment, supervision and retirement of personnel. Retirement for personnel will be based upon policies established by the Executive Committee and approved by the General Board.

(2) The Committee shall be composed of the president of the General Board, the vice-president of the General Board, the president of the Convention, the first vice-president of the Convention, the second vice-president of the Convention, the chairmen of the Councils on Christian Higher Education, Social Services Institutions, Christian Life and Public Affairs, chairman of the Business Administration Committee, the six program advisory committee chairmen, and three members-at-large from the General Board.

The Executive Committee as constituted the year previous shall remain intact until the January meeting of the General Board at which the Executive Committee will be re-constituted.

(a) The Executive Committee shall have two sub-committees to facilitate its work:

Budget and Finance Committee (composed of six members of the Executive Committee) shall handle pro-

gram budget and finance matters and study, formulate and recommend general budget allocations. Final recommendation of the budget will come from the full Executive Committee. Since the Executive Committee represents every division of the work of the General Board and all of the institutions and agencies, it is the proper committee to recommend a budget each year.

Denominational Cooperating Committee (composed of the president, and first and second vice-presidents of the Convention) shall meet at such times as conditions warrant. They shall consider the work of the agencies and institutions of the state and Southern Baptist Conventions and recommend any policies that will improve cooperation with these agencies and institutions and Woman's Missionary Union.

(b) Meetings of the Executive Committee shall be held at least once per quarter.

Once each year, not later than April, the Executive Committee shall invite heads of all agencies and institutions of the Convention to present written evaluations of their needs and requests, for the next fiscal year to the Budget and Finance Committee. Following this meeting, the Executive Committee shall prepare a budget to be presented to the General Board at the pre-Convention session of the General Board. Any changes caused by Convention action, or later needs may be made at the January meeting of the General Board.

The Executive Committee shall meet in special meeting on call of the General Secretary-Treasurer or the President of the General Board or both.

(c) The President of the General Board shall serve as chairman of the Executive Committee and ex officio member of its sub-committees.

(d) The Executive Committee will receive regular financial reports from the Business Manager and Comptroller. The Business Manager working with the Business Administration Committee will recommend bookkeeping and accounting policies, execute the financial instructions of the General Board regarding the appropriation of all funds received by the Convention and procedures to be used by staff members in purchase of supplies, program materials, and equipment.

b. The Business Management Committee

The Committee shall be composed of fifteen members, eight of whom shall be members of the General Board and seven of whom shall be at-large members elected by the General Board. The members will serve on a rotating basis, and will include people with expertise in law, accounting, finance, insurance, management, and the ministry. Any member who misses two consecutive meetings without acceptable reason shall be automatically replaced.

The Committee's organization will be:

(1) Business Management Advisory Committee

The Committee will counsel the director of business division in procedures of:

- (a) Bookkeeping and accounting
- (b) Financial reporting
- (c) Annual audit
- (d) Convention equipment maintenance

and replacement

- (e) Purchasing procedure by staff
- (f) Insurance coverage on Convention's

property

(2) Convention's Emergency Fund Committee

The Emergency Fund will be placed with the North Carolina Baptist Foundation, Incorporated, and administered so that funds can be made available for emergencies within 120 days. Use of the Fund may be determined by the General Board or Convention upon recommendation of the Executive Committee.

Anticipated sources of income for the Emergency Fund include:

- (a) Program reserves for Christian Education and Christian Social Services.
- (b) Approximately \$150,000 of the income received in excess of expenditures referred to above which will create a total of \$200,000.
- (c) Non-budgeted funds which have no relationship to State Missions programs.
- (d) Savings in insurance premiums resulting from an increased deductible covering property and casualty losses, reference to which is made below.
- (e) One-fourth of one percent of the Cooperative Program budget annually to the Reserve Fund until the debt of approximately \$1,500,000 is paid or substantially reduced, one-half of one percent of the Cooperative Program budget thereafter.
- (f) The Business Management Committee, following the audit each year, shall recommend the transfer of no less than 10% and not more than 75% of the income received in excess of expenditures during the previous year.

- (g) Appropriations continue until the fund reaches 10% of the Cooperative Program budget.

Guidelines for use of the funds are:

1. Assist any agency or institution where a real emergency exists. (An emergency which threatens the continuation or will seriously hamper the work of the agency or institution; funds are not available from any source either internal or external; the need is long-range.)

2. Cover any unfunded programs due to short fall in Cooperative Program funds where the need is urgent and cannot be met within other budget adjustments.

3. Fund any new programs that are deemed to be of primary importance by the Executive Committee, the General Board and General Secretary-Treasurer.

4. Finance the purchase of a fleet of cars for eligible staff members with the provision that a plan be established whereby the Reserve Fund will be reimbursed on a regular basis, following approval of the Executive Committee, the General Board and the General Secretary-Treasurer.

5. Interest on advances or loans should not be required in every instance, but may be charged on the type of loan involved.

The Committee will seek annual proposals from insurance consultants and/or brokers to secure the most economical insurance coverage for Convention property. This will include the use of Emergency Funds to assure the first \$25,000 liability on any property or casualty loss incurred (this insurance deductible may be increased as the emergency fund increases).

The Committee will meet within 6 (six) weeks following the election in January each year in order to organize the committee, and at other times as called by the chairman, the General Secretary-Treasurer or director of the Business Management Division.

(3) Assemblies Committee

The Assemblies Committee shall function as a sub-committee of the Business Management Committee. The Committee shall be composed of five members of the Business Management Committee of the General Board and will work with the Business Management Division in the administrative functions of the North Carolina Baptist Assembly at Caswell, Camp Caraway, and Caraway Conference Center.

The functions of the Committee are:

Work with the director of the Business Management Division and the assembly managers in formulating annual program-budget proposals; maintain through-the-year supervision of budget administration including the formulating of needed financial adjustments for the Business Management Committee's consideration; study property improvement proposals and formulate evaluation proposals for the Business Management Committee; receive and study quarterly program-budget progress reports.

The Committee will meet quarterly and as needed when called by the chairman or the division director.

c. Program Advisory Committees

Six Program Advisory Committees composed of General Board members will be elected as indicated in the following list. The basic function of each committee is stated. In addition, the committee will work with the

director of the division in the formulating of program-budget proposals. These committees will meet three times each year in connection with the General Board meetings. Other meetings may be called by the chairman of the committee or the division director.

(1) Committee on Missions

Work with the director and staff in promoting the total program of mission ministries and mission activities in North Carolina. The committee shall be composed of a minimum of fifteen members of the General Board.

(a) Fruitland Bible Institute Advisory Committee

This Advisory Committee will consist of six persons named by the General Board annually: The chairman of the Missions Committee of the General Board; two other members of the General Board; one Director of Missions; and two persons at-large. The General Board Missions Committee chairman shall serve as chairman of this committee. At least one person on the Committee should be an alumnus of Fruitland and is desirable that others come from the faculty or from the Fruitland family. It is desirable that members of the Committee reside within a reasonable distance of Fruitland. The Committee will meet as necessary, but must meet at least twice each year, one of which meetings shall be on the campus and with school authorities. The Director of the Missions Division and the Director of Fruitland are ex-officio members of this committee. The line of authority runs from the Baptist State Convention to the General Board, to the Executive Committee, to the General Secretary-Treasurer, to the Director of the Division of Missions, to the Director of Fruitland, to the faculty and staff, to the students.

It shall be the assignment of the Advisory Committee to maintain the unique purpose of the Institute in serving the special educational needs of individuals called into the ministry. The Fruitland Bible Institute shall be operated consistent with the "Fruitland Bible Institute Study" as adopted by the General Board in May of 1982.

(2) Committee on Evangelism

Work with the director and staff in promoting the total program of evangelism among Baptists in North Carolina.

(3) Committee on Church Programs

Work with the director and staff in providing the churches with trained educational leadership for the total church membership. Such programs will involve cooperation with the Sunday School Board and other boards and agencies of the Southern Baptist Convention.

(4) Committee on Stewardship

Work with the director and staff in promoting

the total program of individual and church stewardship and the support of missions through the Cooperative Program.

(5) Committee on Communications

Work with the director and staff in planning and promoting communication ministries and services of new releases, publications and art services, radio and television programs, and audio-visual programs and services.

(6) Youth and Campus Ministries

Work with the director and staff of this division in special youth ministries related to the churches, the campuses, and youth careers.

d. Special General Board Committee

(1) Services Rendered Committee

The Services Rendered Committee shall be composed of twelve members (to be nominated by the General Board Committee on Committees). Members shall serve on a rotating basis for a four-year term, with substantial representation from the General Board and its Executive Committee.

The function of the Committee:

It shall be the duty of the Committee to study and make recommendations to the General Board concerning requests received from institutions and agencies with regard to the use of public funds in accordance with Article XB of the Constitution of the Baptist State Convention; and in considering such requests to give continuing study to the implementation of the constitutional provisions and guidelines in regard to "services rendered" on an equitable basis for all institutions and agencies of the Convention.

The Committee shall adopt its own guidelines for carrying out its duties and shall review the same from time-to-time in the light of changing circumstances in the area of public funding on the state and federal levels and in accordance with the decisions of the United States Supreme Court as such may affect the work of the committee.

The Committee shall meet at least quarterly and on call of the chairman as requests are received from the institutions and agencies requiring review by the Committee. The Committee shall make regular reports to the Executive Committee and General Board as its work may require.

V. The Council on Christian Higher Education

- A. **Duties.** The duties of the Council shall be as follows:
1. It shall devise ways and means for the proper correlation of the work and programs in the several educational institutions supported by the Convention.
 2. It shall study the needs of the institutions and their ability to meet these needs, and upon the basis of its findings shall recommend to the General Board allocations to the institutions of such funds as may be made available by the Convention or the General Board for Christian Higher Education.
 3. It shall examine the budget requests made by each institution and present them to the General Secretary-Treasurer.
 4. It shall formulate and promote plans for increasing the interest in and the support of these institutions and shall make reports in detail to the General Board upon all its work and findings.
 5. It shall study all requests of the Executive Committee in regard to a change of status by a North Carolina Baptist college or university and make such report to the Executive Committee as the Council deems appropriate.
- B. **Executive Secretary**
1. The Council on Christian Higher Education in cooperation with the General Secretary-Treasurer of the Convention shall nominate and the Executive Committee shall elect an Executive Secretary.
 2. Duties and responsibilities of the Executive Secretary of the Council:
 - a. He shall be responsible to the Council on Christian Higher Education, to the General Secretary-Treasurer, and to the General Board, and shall work in cooperation with all divisions and departments in an effort to secure full support for the Convention's program of higher education.
 - b. He shall, in cooperation with the business manager and comptroller of the General Board, work toward promoting a uniform method of bookkeeping of all institutions of higher education in an effort to understand and interpret all their budget needs.
 - c. He shall work towards correlating the programs of the several educational institutions and securing their cooperation, and shall formulate plans for promoting an interest in and support of Christian Higher Education.
- C. **Meetings**
- The Council shall meet at the call of the president at least three times during the Convention year; it may

meet in special session at the call of the President and Executive Secretary, or; any five members.

VI. The Council on Christian Social Services

A. Duties

The duties of the Council shall be to consider problems common to all of the institutions, and keep the needs of these institutions before the General Board and the Baptist people of North Carolina. The Council shall examine the budget requests made by each of the institutions and present them with recommendations to the General Secretary-Treasurer.

B. Executive Secretary

1. The Council on Christian Social Services in cooperation with the General Secretary-Treasurer of the Convention shall nominate, and the Executive Committee shall elect, an Executive Secretary. The General Secretary-Treasurer will serve as acting Executive Secretary of the Council until the position is filled or when a vacancy may occur.

2. Duties and Responsibilities of the Executive Secretary of the Council. He shall be responsible to the Council on Christian Social Services, to the General Secretary-Treasurer, and to the General Board, and shall cooperate with all the Divisions and Departments in order to create a better understanding of all the problems involved in providing for the needs of these social service institutions.

C. Meetings

The Council shall meet at the call of the President at least once during the Convention year. It may meet in special session at the call of the President and Executive Secretary, or any five members.

VII. Council on Christian Life and Public Affairs

A. Description of Emphases and Activities

1. Objective

The Council on Christian Life and Public Affairs shall assist North Carolina Baptists in the propagation of the gospel by:

a. Helping North Carolina Baptists to become more aware of the ethical implications of the Christian gospel with regard to such aspects of daily living as family life, human relations, moral issues, economic life and daily work, citizenship, public affairs and related fields; and by

b. Helping them create with God's leadership and by His grace the kind of moral and social cli-

mate in which the North Carolina Baptist witness for Christ will be most effective. This emphasis in the field of applied Christianity is to be pursued with the full awareness that the chief concern of the Council on Christian Life and Public Affairs is in the area of Christian social ethics which is understood to mean the application of Christian principles in everyday living. Its primary program assignment is in the area of Christian morality development among North Carolina Baptists.

2. **Program**

a. Makes systematic long-range plans for emphasis on Christian social ethics in the life of the North Carolina Baptist Convention and its agencies. These plans may include such things as suggested methods, suggested organizational patterns and suggested themes.

b. Plans and conducts specialized seminars in the field of Christian ethics. Specifically, these seminars for leadership may deal with such subjects as family life, human relations, moral issues, economic life, daily work and citizenship. These seminars may be both statewide and regional as required by circumstances. Such plans for seminars should take cognizance of other North Carolina Baptist Convention agencies having interest in any of these areas.

c. Plans and conducts a Christian social ethics literature service, including pamphlets, tracts, booklets, posters, etc. This material is to be produced by the Division in cooperation with the Southern Baptist Christian Life Commission and Joint Committee on Public Affairs to assist in the implementation of the program of Christian morality development.

d. Plan and conduct seminars in the dangers of alcohol, provide literature and research and serve as the official channel of the Convention for needed action in reference to legislation or action on the question of sale or use of alcohol among our people.

e. Provide for a liaison committee or person that would work with our General Assembly of North Carolina and our national Congress on legislation on matters that may vitally concern the life and work of our Baptist people.

f. Plans and provides articles, mats, quotes, factual data, pictures and similar material on current pertinent moral and social issues for use by state Baptist papers and other mass media outlets in North Carolina.

3. **Information**

a. Assembles basic materials such as books, pamphlets, and articles so as to qualify as a source of authentic information on all matters pertaining to the field of Christian social ethics, including alcohol, gambling, pornography and other items.

b. Assists editors, scholars, teachers, writers, and other specialists in need of special information on Christian social ethics for the writing projects in which they are engaged.

c. Provides a mail answering service to North Carolina Baptists and others in search of information on social problems.

4. **Study and Research**

a. Maintain a program of study covering the field of Christian social ethics in order to provide reliable help to North Carolina Baptists.

b. Provides monographs, papers, and studies for North Carolina Baptist leaders, agencies, and institutions needing service in the field of Christian social ethics.

c. Determine by means of opinion sampling, interviews, etc., the thinking of North Carolina Baptists on moral and social issues so as to be able to render service where the need is greatest. The research survey facilities of existing agencies should be used when possible.

5. **Consultative and Advisory**

a. Provides associations and churches with ideas by which achievements in Christian social ethics can be measured.

b. Provides counsel as requested in the field of applied Christianity to other North Carolina Baptist agencies and departments.

c. Serves in a liaison capacity with non-North Carolina Baptist groups in the field of social ethics.

(1) Consults with organizations working in alcohol education, public safety, and other areas of social concern.

(2) Presents North Carolina Baptist insights for consideration in the planning of programs by the state government on children and youth, aging, housing, employment, public health; and other matters pertaining to social welfare.

(3) Brings to bear Baptist statements, convictions, and insights in the field of Christian ethics upon important policy-making groups, compilers of yearbooks, various welfare organizations, etc.

d. Encourages the inclusion of Christian social ethics in the study programs of various Baptist groups, such as assemblies, encampments, confer-

ences, colleges, or wherever the need may develop. It shall be the duty of this committee to study developments in the area of church-state relations, to be alert to developments within the state and nation which violate or compromise the historic Baptist position of a free church in a free state. It shall attend conferences and seminars where these matters are being discussed. It shall report to the Baptist State Convention on any developments in this area and otherwise keep our people informed. This Council shall recognize that its primary responsibility is to speak to our people rather than for them.

6. Relationships

The Council on Christian Life and Public Affairs should work directly as a staff and service agency with the North Carolina Baptist Convention and its agencies. It may work directly with the Southern Baptist Christian Life Commission, the Joint Committee on Public Affairs and with other North Carolina organizations through whom it may render indirect service to the associations and churches and their leaders. Its staff may on invitation, conduct associational and local church conferences in order to validate plans and techniques. The Council may relate its emphasis on Christian social ethics to Baptist associations, churches, and leaders through printed media. The Council on Christian Life and Public Affairs shall designate three of its members for nomination for Trustees of the Christian Action League. The Council shall cooperate with the Christian Action League in its efforts to combat alcohol and other social evils.

B. Personnel

1. The Council on Christian Life and Public Affairs in cooperation with the General Secretary-Treasurer of the Convention shall nominate, and the Executive Committee of the General Board shall elect an Executive Secretary and other personnel, as needed. The General Secretary-Treasurer will serve as acting Executive Secretary of the Council until the position is filled, or when a vacancy may occur.
2. Duties and responsibilities of the Executive Secretary of the Council. He shall be responsible to the Council on Christian Life and Public Affairs, to the General Board, and shall cooperate with all the Divisions and Departments in order to create a better understanding of all the problems involved in providing this Christian ministry.

C. Reports

The Council on Christian Life and Public Affairs shall make a full report to the October meeting of the General

Board and to the Baptist State Convention in annual session in November.

D. Meetings

The Christian Life Committee of the General Board shall elect its chairman at the January meeting of the General Board. This chairman becomes President of the entire Council and a member of the Executive Committee of the General Board.

The Council shall hold at least two full meetings during the year, one during the spring months, and one prior to the Fall Convention. Additional meetings may be called by the President and Executive Secretary of the Council when conditions warrant it.

E. Budget

Budget funds for the work of this Council will be recommended by the Council and approved by the Executive Committee of the General Board. Expenditure of budget funds will be supervised by the committee of the General Board, under the guidance of the General Secretary-Treasurer.

VIII. The Dismissal of Trustees of Institutions or Agencies

In the event that it should become necessary for the Convention to consider removal of a trustee, it shall be done in the following manner:

1. The Convention will automatically refer the matter to the Executive Committee of the General Board for consideration and action.
2. The Executive Committee will first seek to solve the problem through the regularly elected Board of Trustees.
3. If it becomes necessary for the Executive Committee to act in behalf of the Convention, the trustee in question shall have charges presented to him in writing, given adequate time for reply, and be allowed counsel.
4. The Executive Committee will report its action in full to the General Board subject to the approval of the Convention in its next annual session.

IX. Relationship to Wake Forest University

In recognition of certain unique aspects of the relationship of Wake Forest University (The "University") with the Convention, this Article IX shall be the only Article of these Bylaws which shall apply to the University and this Article IX shall apply only to the University, except as otherwise expressly provided in this Article IX.

Procedure for Election of the Board of Trustees of the University by the Convention.

Beginning in 1980 the Trustees of the University shall be elected by the Convention in the following manner:

A. Prior to June 1 of each year beginning in 1980, the Board of Trustees of the University shall select qualified individuals whom the Board recommends to fill the vacancies which are to occur on the Board at the end of the calendar year. The number of individuals selected shall be equal to the number of vacancies to be filled.

B. A list of the names of the persons selected, together with individual biographical data, shall be submitted forthwith by the Board to the Committee on Nominations of the Convention, with the recommendation that each of those named be nominated for election to the Board by the Convention at its next regular session for a term which commences at the beginning of the succeeding year.

C. If the Committee on Nominations does not concur as to one or more of the recommended nominees, it shall so inform the Board of Trustees and request the submission of a substitute name or names with biographical data, for each nominee in question.

D. Except for the date referred to in paragraph 1 above, a similar procedure shall be followed with respect to any substitute nominee until the Board of Trustees of the University and the Committee on Nominations of the Convention are in agreement as to the complete list of nominees to be submitted to the Convention for election as Trustees of the University.

E. The nominees so agreed upon shall be submitted to the Convention in its annual session for election. If one or more of the nominees so submitted for election shall not be elected by the Convention, no substitute shall be elected by the Convention, and the matter shall be referred back to the Committee on Nominations and the Board of Trustees for handling in accordance with the foregoing procedure, except that the General Board shall be authorized to act for the Convention in the election of Trustees of the University.

F. If by the end of any given year there exists a vacancy on the Board of Trustees which has not been filled in the foregoing manner, a Trustee selected by the Board of Trustees of the University who otherwise would have concluded his or her term of office at the end of the year shall continue in office pending the filling of the vacancy.

G. Any vacancy on the Board of Trustees to which paragraph 6 above does not apply shall be filled in accordance with the foregoing procedures (without reference to the June 1 date), except that the General Board shall be authorized to act for the Convention in the election of the Trustees to fill the vacancy.

H. The Board of Trustees of the University may remove from office any Trustees in the manner provided in the University's bylaws, as amended from time to time.

I. In electing Trustees and filling vacancies due regard shall be had to the provisions of Section C of Article XIV of the Constitution of the Baptist State Convention regarding the composition of the Board of Trustees of the University.

X. Amendments to Bylaws

These Bylaws may be changed or amended by a majority vote of the messengers present either the first full day or the second full day of the Annual Convention.

Proceedings

Prepared by Marian G. Grant, Recording Secretary,
Raleigh, N.C.

Synopses of messages prepared by Ernest C. Upchurch,
Assistant Recording Secretary

Convention Theme: "Developing Believers for Bold Missions"

Monday Evening -- November 14, 1983

1. Convention President Frank R. Campbell, Statesville, called to order the 153rd annual session of the Baptist State Convention of North Carolina on Monday evening, November 14, 1983 at 6:45 p.m. at the Greensboro Memorial Coliseum.

2. President Campbell announced that Charles Gatwood, director of the Church Music Department, would be in charge of worship periods during the convention, assisted in the first session by Dale Steele, pastor of First Baptist Church, Burlington; and that Walter B. Shurden, Calloway professor of Christianity and chairman of the Department of Christianity, Mercer University, Macon, Ga., would speak on six discipleship dangers during the worship periods.

3. Charles Gatwood said that James Reich, minister of music, First Baptist Church, Monroe, would be organist for the convention and Larry Keesler, minister of music, First Baptist Church, Mount Airy, pianist; and that the North Carolina Baptist Brass Ensemble would perform Monday and Tuesday evenings.

4. The Brass Ensemble played "Amazing Grace," arranged by Camp Kirkland and "Alleluja" by Mozart.

5. Dr. Steele read a portion of Psalm 90, and interspersed spoken words with messengers singing "O God Our Help in Ages Past," closing with prayer.

6. Dr. Shurden spoke first on "Discipleship Danger: Underappreciating." — Text-Mark 22:21. Using the N.T. story of new wine for new bottles, Dr. Shurden said, "there is no hope for my future if my past remains unreceived...or unconfessed...or unforgiven. We can never be and should never be free of our past, but we cannot lock up the ongoing new in the old."

7. President Campbell recognized the two vice presidents of the convention, Henderson Belk, Charlotte, and A.S. Lineberry Sr., Greensboro, and expressed appreciation for their assistance during his term of office. He then recognized Marian Grant, recording secretary and Ernest Upchurch, assistant recording secretary, both of Raleigh; and Lester A. Martin Jr., Mocksville, parliamentarian.

8. Second Vice President Lineberry extended greetings to the convention on behalf of the city of Greensboro.

9. Michael H. Jamison, pastor of College Park Baptist Church, Greensboro and chairman of the Committee on Enrollment, reported 1,579 pre-registered messengers and an additional 1,077 for a total of 2,656 registered messengers; 37 visitors and total attendance of 2,693. He moved that these 2,656 messengers and all others who properly register constitute the 1983 convention. The motion carried.

10. Manuel E. Cannup, Greensboro, director of missions for Piedmont Association and chairman of the Committee on Local Arrangements, extended greetings and told about the arrangements and facilities for the convention.

11. Julian Cave Jr., pastor of St. Johns Baptist Church, Charlotte, and chairman of the Committee on Convention Program, moved adoption of the program as printed with whatever changes are necessary. The motion carried.

12. President Campbell departed from the printed program to recognize Lamar J. Brooks, Wilmington, chairman of the General Secretary-Treasurer Search Committee, who introduced committee members and discussed the committee's work. He said the committee was elected by the General Board in a unanimous vote and is a good cross-section of Baptist life geographically, theologically, representing large, middle-sized and small churches, and including nine pastors and six laypersons. They are: J. Edwin Collette, member of First Baptist Church, Winston-Salem; Grover Howell, member of Weldon Baptist Church, Weldon; Dr. Burgess Marshbanks, member of Memorial Baptist Church, Buies Creek; Betty Gilreath, member of St. Johns Baptist Church, Charlotte; Dot Allred, member of Parkwood Baptist Church, Gastonia; and nine pastors: Harold Bennett, West Burnsville Baptist Church, Burnsville; Billy Cline, Merrimon Avenue Baptist Church, Asheville; Joe Coltrane, Lewisville Baptist Church, Lewisville; Ernest Glass, Shamrock Drive Baptist Church, Charlotte; A.L. McGee, Castle Hayne, recently retired from Calvary Baptist Church, Wilmington, and interim pastor of Immanuel Baptist Church, Clinton; James Murphy, Hope Valley Baptist Church, Durham; Alan Sasser, Viewmont Baptist Church, Hickory; and Leon Smith, First Baptist Church, Goldsboro. A Search Committee Listening Post was established for the convention and messengers were urged to visit and help identify the major characteristics needed in the next General Secretary-Treasurer. Prayer was requested for the committee by its chairman.

13. Ernest Glass, Charlotte, president of the General Board, presented and moved adoption of the following recommendation from the General Board, suggested by the Convention Format Committee:

Acknowledging that the Program Committee has allotted three thirty-minute time periods for discussion and approval of resolutions and in light of the increasing number of resolutions brought to the Convention, the General Board makes the following recommendation:

A. Time for Resolutions

The General Board supports the 1983 Program Committee schedule of three thirty-minute periods for the consideration of resolutions. The Board recommends that discussion and voting on resolutions be limited by the Convention to these stated times. Any resolution not acted upon may be carried over to the next year if resubmitted. The three thirty-minute periods represent more time than that allocated in previous conventions.

B. Resolution Process

1. Submit resolutions in writing to the Resolutions Committee chairman at least 30 days prior to the Convention.
2. Determine the order of consideration depending on the number and importance of the resolutions.
3. Limit the number of resolutions, giving priority to new resolutions and those that significantly change ones voted on in previous years.
4. Have an open meeting of the Committee prior to the Convention.
5. Print resolutions in the *Biblical Recorder* in the tentative order in which they are to be considered.
6. Any resolution not included in the order of consideration could be called up by a two-thirds majority vote of messengers at the Convention.
7. Last minute resolutions may be presented to the Chairman of the Resolutions Committee until 8:00 PM on Monday evening of the first session of the Convention.

C. Voting Procedure

1. Resolutions Committee will introduce the resolution and read only the "Resolve" portion.
2. Limit time for debate according to the importance of the resolution, and the discretion of the Resolutions Committee.
3. Use computer ballots for voting.

The motion carried.

14. James Langford, Ahoskie, chairman of the Resolutions Committee, reported that anticipating a favorable vote on the preceding recommendation, the committee met earlier at Caryway, held an open meeting this afternoon (November 14) and will meet again immediately after the evening's program. Messengers were urged to bring new resolutions to the committee until 8 p.m.

15. President Campbell recognized trustees of institutions and agencies and presented E.B. Turner, pastor of First Baptist Church, Lumberton, and president of the General Baptist Convention of North Carolina.

16. Dr. Turner spoke on the increasing cooperation between the two conventions and the common goals of each.

17. Ray W. Benfield, pastor of the International Baptist Church in Salzburg, Austria, and former vice president of the convention, brought greetings on behalf of the executive secretary of the European Baptist Convention, John Merritt, and the 43 English language Baptist churches in 10 countries of Europe, their pastors and 58,000 members. He said he was pleased with and encouraged by the new partnership relationship of the two conventions.

18. Clark Goodwin, Charlotte, chairman of trustees of Wingate College, introduced the 12th president of the college, Paul Corts, who was inaugurated November 7.

19. President Corts expressed appreciation for the privilege of working with North Carolina Baptists.

20. William H. Brown, Gastonia, chairman of trustees of the Baptist Children's Homes of North Carolina, introduced its new president, Michael Blackwell.

21. Dr. Blackwell spoke briefly about his new position and the challenge of Baptist child care work in North Carolina.

22. C.C. Hope, Jr., Charlotte, chairman of trustees of Wake Forest University, introduced Thomas K. Hearn, Jr., new president of Wake Forest.

23. Dr. Hearn thanked the convention for its warm welcome and spoke of the opportunities facing him and the university in the continuing relationship with the convention.

24. President Campbell recognized new pastors in the state, church staff and their spouses, asking them to stand at their seats.

25. Program Committee Chairman Cave moved that individual introduction of this group be moved to Tuesday evening after the vote on officers. The motion carried.

26. With Second Vice President Lineberry presiding, Alfred T. Ayscue, Mt. Airy, chairman of the Board of Directors of the Biblical Recorder, who recognized the directors, staff and Felicia Stewart, Newton, student of Southeastern Seminary, intern journalist, and moved that the report of the Biblical Recorder as printed in its Oct. 29 issue be adopted. The motion carried.

27. Chairman Ayscue then introduced a screen presentation which featured the broad scope of the convention's work and the Recorder's role in the total program.

28. After congregational singing, First Vice President Belk presented President Campbell who, in turn, recognized his wife, two daughters, and a large number of members from his church in Statesville.

29. President Campbell introduced members of his church on the program: JoAnne Alexander, soprano, who sang "Unity of Faith" composed especially for the 1983 Baptist State Convention session by Bob and Esther Burroughs; Jenny Speight who accompanied the soloist with the flute; Rebecca Alexander, harpist; and C.A. Kirby III, pianist.

30. The president's address.

Scripture I Corinthians 1:10-17 — Dr. Campbell reviewed the purposes of the Convention, using the Convention's Constitu-

tion and Bylaws...The Convention promotes missions, evangelism, education, social services, distribution of Bibles and sound religious literature and cooperates with the Southern Baptist Convention in leading people to Christ.

Dr. Campbell recalled the divisions in the church at Corinth and how Paul called the church to live together peacefully. Also, he said, "I have a dream that we will agree to walk together into the twenty-first century proudly wearing our Baptist name and boldly declaring "Jesus is Lord."

31. Jack A. Bracey, pastor, Weldon Baptist Church, Weldon, pronounced the benediction.

Tuesday Morning, November 15, 1983

32. First Vice President Belk called the meeting to order at 8:45 a.m.

33. Mr. Gatwood announced that Robert Sparks, minister of music, First Baptist Church, Burlington, would assist with the music.

34. Following a musical interlude, Mr. Sparks sang, "Morning Has Broken" and the assembly was led in singing "Great Is Thy Faithfulness."

35. Dr. Shurden spoke on "Discipleship Danger: Underexpecting."

Underexpecting is a second danger because "God often comes to us from places we would never, ever expect," Dr. Shurden said, that "underexpecting and unbelief are closely related. I believe that our unbelief comes from the notion that we can save ourselves. We come to think that we can make it on our own and then we underexpect God."

36. The two pages were presented by President Campbell: Byron Willis, McGill Avenue Baptist Church, Concord; and Billy Dennis, Pine Grove Baptist church, Rockingham.

37. President Campbell called for nominations for president of the convention.

38. Tom Freeman, pastor of First Baptist Church, Dunn, nominated Norman A. Wiggins, Buies Creek.

39. Billy Sellers, Idlewild Baptist Church, Mecklenburg Association, nominated Henderson Belk, Charlotte.

40. Ernest Glass, Shamrock Drive Baptist Church, Charlotte, nominated Albert S. Lineberry Sr., Greensboro.

41. Mr. Belk asked that, in the spirit of unity, his name be with drawn and that his support go to Dr. Wiggins. By consent of the body, his request was granted.

42. On a point of order, Warren Carr, Wake Forest Baptist Church, Winston-Salem, asked the chair to rule on the constitutionality of a president of one of the convention's institutions also being president of the convention in view of Article IX, B.6 on page 50 of the 1982 Convention Annual:

No individual shall serve on the board of an institution or agency who is at the same time holding membership on the board of any other institution, agency, or on the General Board. No individual who is employed by an agency or institution of the Convention, whether the salary be total or supplemented, shall serve on the board of trustees of any agency, institution, or General Board.

And in the Bylaws, IA on page 50 of the 1982 Convention Annual:

He shall also serve ex officio as a voting member of the General Board and its Executive Committee. He shall also serve as an ex officio non-voting member of all Convention committees.

43. President Campbell responded that “the chair is aware of the questions and we have been reading constitutions, not only our current constitution but back issues of various constitutions ...there is an obvious conflict in our constitution. The passages just read do seem to indicate that the person who receives a salary from one of our institutions is not eligible to serve. There is another passage in Article VIII, A2. on page 47:

‘2. The President and First and Second Vice-Presidents of the Convention shall be ex officio voting members of the General Board and its Executive Committee.’

It seems to indicate that one might (be eligible to serve). Our parliamentarian says they are in conflict and several people have asked that if the issue is raised, they be allowed to speak to it.”

44. M.O. Owens, Parkwood Baptist Church, Gastonia, spoke on behalf of proceeding with the nomination of Dr. Wiggins.

45. General Secretary-Treasurer Ray reported on research he had been asked to do on this issue: “...One observation is very important to you. You are the architects of the constitution and when it comes to an ultimate point you must be its interpreters. Likely this morning the burden will fall on your shoulders to decide what your constitution requires and then you will act accordingly...In 1941 there was a change that wrote in ‘ex officio.’ Up to that time, the restrictions had been that a person would not serve who received pay in part or in full from the convention. Dr. Owens is correct in his interpretation and one further bit you need to know to interpret: one change made in interpretation of ‘ex-officio’ as it relates to the presidency and to the two vice presidents is not in the fraternal tie of being a visitor but in the explicit sense of being a voting person, presidents vote. I am in full agreement that there is no clarity on the part of the constitution. In my judgment, the burden rests upon the messengers to interpret their own constitution.”

46. Clyde Rhyne, First Baptist Church, Sanford, and chairman of the Board of Trustees, Campbell University, spoke in favor of permitting the nomination of Dr. Wiggins to proceed.

47. Lindsay Miller III, Goshen Baptist Church, Leland, member of the Nominating Committee, spoke against nomination of an agency head for the presidency of the convention.

48. President Campbell said that "Dr. Ray has suggested, and rightly so, that you are the final arbiters and decision-makers of your own document. I have consulted with the Parliamentarian and he has told me that the best method is to let the body choose what it wants to do...On advice of the Parliamentarian and with support of the General Secretary-Treasurer, I ask you which you think is the intent of North Carolina Baptists — whether Article VIII or Article IX?"

49. Sam Branch, First Baptist Church, New Bern, asked that terminology be used rather than Article numbers.

50. President Campbell read the two Articles and in a vote by the show of hands, Article VIII (See No. 43) prevailed and nomination of Dr. Wiggins was declared valid.

51. A motion was made from the floor that nominations cease. The motion carried.

52. President Campbell announced that Ballot No. 1 would be used for voting. (See No. 132)

53. Egbert L. Davis, Jr., First Baptist Church, Winston-Salem, moved that the vote be taken by standing or raising of hands rather than secret ballot.

54. President Campbell ruled that the voting would be by ballot and the motion was withdrawn.

55. General Secretary-Treasurer Ray paid tribute to staff members who had worked closely with him: Ruth Williams, administrative assistant, Margie Parker, Sally Jones (not present), Roy Smith, and others who worked to make the convention effective. The address of the General Secretary-Treasurer followed:

(1) Concern about church growth and missions.

(2) The strengthening of the team approach between the Convention staff, associational and church staff in ministry.

He further cited two disappointments as:

(1) Inability to overcome lack of trust among Baptists.

(2) Inability to have unity in our work.

He further cited accomplishments as:

(1) The Convention General Board's work among the people.

(2) The growth of teamwork between the Convention staff and the Directors of Associational Missions.

(3) The amazing progress made in church growth.

(4) The continued growth in missions.

(5) The resolving of the tension between Wake Forest University and the people.

(6) The advance planning of the Baptist State Convention.

(7) The Convention is debt free to outside agencies, but we do have some internal debts.

Finally, Dr. Ray cited **the challenge of opportunities** awaiting us as a Convention, such as:

(1) **The clear purpose of the mission enterprise.** God called us

to missions. Missions was and now is our dominating purpose as Baptists.

(2) **The need for greater trust and affection for each other.** We need to undergird ourselves with truth and live by it and with each other.

(3) **The call to a better accountability challenge.** We believe in letting Committees, Boards do our work for us. There is some value of Trustees, such as:

(a) There is the value of selection/election of these people. You do well here. I give you a good grade.

(b) These trusted persons perform their work well.

(c) The accountability/reporting is not done well. You don't want to hear reports. Sometimes the trustees don't want to report. However, you are forfeiting a number one task by failing to hear reports of their stewardship in service. I give you a "lousy" grade here.

Conclusion: The "Bold Mission Theme" continues to be our theme. We need to match our theme dream with "bold giving" to support the dreams. We lack commitment here.

Our visions show growth and so should our commitments in fulfilling them under God's leadership.

56. Mr. Gatwood led the assembly in singing "Blessed Assurance."

57. With Second Vice President Lineberry presiding, Edgar E. Ferrell, Jr., First Baptist Church, Black Mountain, and chairman of the Committee on Nominations, recognized members of the committee and reported that at least 25 per cent of the nominees were from churches with 400 members or less and that consideration was given to addition of more women as well as geographical distribution.

58. E.T. Vinson, Memorial Baptist Church, Greenville, read nominees for the BIBLICAL RECORDER: James Burrell, Mount Zion Baptist Church, Canton, pastor; Cora Gates, First Baptist Church, Cary, businesswoman; Woodrow Neal, pastor, Chalybeate Springs Baptist Church, Fuquay-Varina, pastor; Richard D. Stewart, Kenly Baptist Church, Kenly, newsman.

59. Mr. Vinson read nominees for WINGATE COLLEGE: Julie Boone, Forest Hills Baptist Church, Raleigh, businesswoman; E.D. Gaskins, First Baptist Church, Monroe, banker, retired; L.L. Helms, Wingate Baptist Church, Wingate, businessman; Jack C. Lail, First Baptist Church, Seagrove, businessman; Luther T. Moore, Hickory Grove Baptist Church, Charlotte, attorney; David Smith, First Baptist Church, Wadesboro, pastor; Margaret Stallworth, Candlewyck Baptist Church, Charlotte, housewife.

60. Mr. Vinson read nominees for WAKE FOREST UNIVERSITY: Joseph Branch, Hayes Barton Baptist Church, Raleigh, Chief Justice, N.C. Supreme Court; Mrs. James T. Broyhill, First Baptist Church, Lenoir, housewife; D. Wayne Calloway, St. Michael and All Angels Episcopal Church, Dallas, Texas, businessman; Frank R. Campbell, First Baptist Church, Statesville, pastor; Constance Gray, St. Paul's Episcopal Church, Winston-Salem, housewife;

William W. Leathers III, First Baptist Church, Rockingham, pastor; Harold W. Mitchell, Waldensian Presbyterian Church, Valdese, attorney; Dr. D.E. Ward, Jr., First Baptist Church, Lumberton, physician; Richard H. Williams Sr., First Baptist Church, Newton, attorney.

61. J.D. Grant, Pleasant Ridge Baptist Church, Morganton, read nominees for MARS HILL COLLEGE: Walter W. Baucom, University Baptist Church, Chapel Hill, businessman; Jean Ellis, First Baptist Church, Burnsville, housewife; Webb Ellis, First Baptist Church, Asheville, retired businessman; Cecil Hill, First Baptist Church, Brevard, attorney; Benjamin F. Knott, Providence Baptist Church, Charlotte, businessman; William G. Lawrence, Buckhorn Baptist Church, Murfreesboro, businessman/controller; Harold McDonald, First Baptist Church, Albemarle, pastor; L. Burton Stanford, First Baptist Church, Asheville, businessman; John B. Walker Jr., First Baptist Church, Marion, businessman.

62. Mr. Grant read nominees for BAPTIST FOUNDATION: Nadine Bradley, First Baptist Church, Mount Airy, businesswoman; Richard Laws, East Baptist Church, Gastonia, attorney; Horace McRae, First Baptist Church, Lumberton, businessman.

63. John Senter, Lillington Baptist Church, Lillington, read nominees for MEREDITH COLLEGE: William R. Almond, First Baptist Church, Reidsville, pastor; Charles D. Barham Jr., First Baptist Church, Raleigh, attorney; Robert E. Bryan Jr., Snyder Memorial Baptist Church, Fayetteville, businessman; Elizabeth Cameron, Temple Baptist Church, Wilmington, businesswoman; Daniel M. Deaton, First Baptist Church, Tabor City, pastor; Lois Edinger, First Baptist Church, Greensboro, educator; Seby B. Jones, Ridge Road Baptist Church, Raleigh, businessman; Lucile Reed, First Baptist Church, Kinston, educator; Mrs. Leon Seymour, First Baptist Church, Southern Pines, housewife.

64. Mr. Senter read nominees for the COUNCIL ON CHRISTIAN LIFE AND PUBLIC AFFAIRS: Tom Bland, Wake Forest, educator; Calvin Knight, Knollwood Baptist Church, Winston-Salem, staff, Baptist Hospital; Dorothy Sizemore, Hayes Barton Baptist Church, Raleigh, educator.

65. W.A. Huneycutt, retired pastor, Valdese, read nominees for GARDNER-WEBB COLLEGE: Doug Bell, Pritchard Memorial Baptist Church, Charlotte, television; Bruce Bowers, Carmel Baptist Church, Charlotte, television; Paul Craven, First Baptist Church, Winston-Salem, pastor; Fred Flagler, Knollwood Baptist Church, Winston-Salem, newsman; Ann L. Hardy, First Baptist Church, Greensboro, housewife; Nancy Kistler, First Baptist Church, Charlotte, former minister of education; Sam McMahan, First Baptist Church, Charlotte, realtor; Geoffrey Planer, First Baptist Church, Gastonia, attorney; Harold Warlick, Emerywood Baptist Church, High Point, pastor.

66. Mr. Huneycutt read nominees for CHOWAN COLLEGE: Don O. Bulluck Jr., Lakeside Baptist Church, Rocky Mount, businessman; Mrs. Grady P. Davis Sr., Conway Baptist Church, Conway, housewife; Joseph C. Edwards Jr., Roberts Chapel Baptist

Church, Pendleton, farming interests; Shelby M. Freeman, First Baptist Church, Morehead City, businessman; Walter Monroe Gardner, Warrenton Baptist Church, Warrenton, insurance; Jim "Catfish" Hunter, Hertford Baptist Church, Hertford, farmer; Nancy Lewis, Gatesville Baptist Church, Gatesville, businesswoman; Vernon E. White, Winterville Baptist Church, Winterville, businessman, state senator; J. Leon Wilson, Ardmore Baptist Church, Winston-Salem, pastor; Michael W. Macon, Winter Park Baptist Church, Wilmington, associate pastor, (unexpired term of John Jordan 1984).

67. Gordon Conklin, Oakmont Baptist Church, Greenville, read nominees for N.C. BAPTIST HOMES: W.H. Anderson, First Baptist Church, Waynesville, businessman; Dwane R. Campbell, First Baptist Church, Elkin, pastor; Seth Macon, First Baptist Church, Greensboro, businessman; James Roy Rickman, Cowee Baptist Church, Franklin, businessman; William B. Stillerman, Memorial Baptist Church, Buies Creek, pastor.

68. Mr. Conklin read nominees for BAPTIST CHILDREN'S HOMES: Mrs. James A. Applewhite, First Baptist Church, Jacksonville, director, Department of Social Services, Onslow County; Mary Ruth Crook, Pullen Memorial Baptist Church, Raleigh, educator; Howard Holly, Burgaw Baptist Church, Burgaw, businessman; William Ingold, Mount Zion Baptist Church, Burlington, businessman; Hubert J. Philpott, First Baptist Church, Lexington, retired businessman; Carter Rhinehart, First Baptist Church, Canton, businessman; Robert Stroup, Sr., First Baptist Church, Spruce Pine, retired businessman; Keithan M. Tucker, Lexington Avenue Baptist Church, High Point, pastor; Dr. Frank H. Walker, First Baptist Church, Yadkinville, dentist.

69. Paul Wilson, First Baptist Church, Red Springs, read nominees for N.C. BAPTIST HOSPITAL: Hampton Beamer, Antioch Baptist Church, Mount Airy, businessman; Dr. Rollin S. Burhans Jr., Grey Stone Baptist Church, Durham, physician; Hoke Coon Jr., First Baptist Church, Lexington, pastor; Ernest L. Evans, First Baptist Church, Ahoskie, businessman; Francis E. Garvin, First Baptist Church, North Wilkesboro, businessman; Grover E. Howell, Weldon Baptist Church, Weldon, businessman; Marcelle Milloy, North Kannapolis Baptist Church, Kannapolis, educator (unexpired term of Floyd Brendle - 1984).

70. Lindsay Miller III, Goshen Baptist Church, Leland, read nominees for CAMPBELL UNIVERSITY: Woodrow Bass, Snyder Memorial Baptist Church, Fayetteville, businessman; Dr. Paul Beavers, Green Level Baptist Church, Apex, dentist; Jack F. Coffey, New Hope Baptist Church, Raleigh, pastor; John T. Davis Jr., First Baptist Church, High Point, businessman; Sam Huffstetler, First Baptist Church, Burlington, businessman; Finley R. Johnson, Askewville Baptist Church, Windsor, businessman; Clarence M. Kirk Jr., Wendell Baptist Church, Wendell, attorney; Dick Parker, Pine Level Baptist Church, Pine Level, businessman; Milford Quinn, First Baptist Church, Warsaw, businessman; J. Brian Scott, Lakeside Baptist Church, Rocky Mount, attorney; Donald

Sneeden, Temple Baptist Church, Wilmington, businessman;
Robert Soles Sr., First Baptist Church, Tabor City, businessman.

71. Committee Chairman Ferrell read nominees for the General Board (associations listed first): **Cabarrus**, Charles W. Stafford, Odell Baptist Church, Concord, pastor; **Carolina**, Cecil R. Young, Etowah Baptist Church, Etowah, merchant; **Catawba**, Bob D. Shepherd, First Baptist Church, Morganton, pastor; **Eastern**, Davis Benton, Grove Park Baptist Church, Clinton, pastor; **Elkin**, Charles Lethcoe, Elkin Valley Baptist Church, Elkin, pastor; **Flat River**, Melvin Robertson, Pleasant Grove Baptist Church, Creedmoor, pastor; **French Broad**, Richard E. Price Jr., Mars Hill Baptist Church, Mars Hill, pastor; **Green River**, L. Dean Majette, Green Hill Baptist Church, Rutherfordton, pastor; **Mecklenburg**, Donald Bouldin, Camel Baptist Church, Charlotte, pastor; **Neuse**, Ray K. Hodge, First Baptist Church, Kinston, pastor; **New Found**, Garry L. Rogers, Jones Valley Baptist Church, Asheville, pastor; **New South River**, Larry L. Isaacs, Faymont Baptist Church, Fayetteville, pastor; **Raleigh**, Dot Goodwin, Apex Baptist Church, Apex, housewife; **Rocky Face**, Paul E. Crater, Sulphur Springs Baptist Church, Hiddenite, pastor; **Sandy Run**, Dan Straw, Florence Baptist Church, Forest City, pastor; **South Fork**, Donald W. Ferrell, Mount Ruhama Baptist Church, Newton, pastor; **South Yadkin**, Charles Lee Hutchens, Oakdale Baptist Church, Statesville, pastor; **Stanly**, Michael Taylor, West Albemarle Baptist Church, Albemarle, attorney; **Stone Mountain**, Paul W. Gregory, Mountain View Baptist Church, Hays, retired educator; **Theron Rankin**, Kathryn Greene, First Baptist Church, Hickory, retired; **Three Forks**, Robert Mann, First Baptist Church, Boone, pastor (Recording Secretary's note: Dr. Mann died December 4, 1983); **Union**, Roy N. Ford Jr., Wingate Baptist Church, Wingate, pastor; **Wilmington**, Grady Funderburke, First Baptist Church, Wilmington, businessman; **Yancey**, Ralph Shepherd, First Baptist Church, Burnsville, retired realtor; **Region 1**, Gerald K. Riggs, Meherrin Baptist Church, Murfreesboro, pastor; **Region 10**, John T. Bunn, First Baptist Church, Sylva, pastor; **Piedmont**, Wayne Trexler, Rankin Baptist Church, Greensboro, pastor, (unexpired term of Roger Gilbert, 1986); **Robeson**, Olin D. Hefner, First Baptist Church, Red Springs, pastor, (unexpired term of Mrs. Lynn Talley, 1984); **Yadkin**, Billy G. Washburn Sr., Union Grove Baptist Church, Yadkinville, pastor, (unexpired term of Ray Hamilton, 1985).

72. Chairman Ferrell reported that all vacancies on the General Board have been filled except for Tennessee River. He moved the election of all nominees whose names were read.

73. William S. Brown, First Baptist Church, Snow Hill, member of the nominating committee of Neuse Association and vice moderator of the association, said that it is the expressed wish of the Neuse Association Council, made up of 100 or more people from 36 churches, that Lacy Oliver, pastor of Rivermont Baptist Church, Kinston, be the Neuse Association representative, therefore he made a substitute motion that Lacy Oliver be the associa-

tion's nominee.

74. Chairman Ferrell reported that several names had been received for the Neuse nomination; that the choice of the committee was not rejection of any nominee but only one person could be selected and Mr. Hodge was the committee's choice.

75. James Hagwood, pastor of First Baptist Church, Robersonville, asked to speak in favor of the original motion. Second Vice President Lineberry ruled that the substitute motion would have to be voted on before further discussion of the original motion.

76. Elliott Hill, pastor of Emmaus Baptist Church, Neuse Association, spoke in favor of the substitute motion.

77. Mr. Hagwood spoke against the substitute motion.

78. Roger Williams, retired, Kinston, urged that the basic principle of autonomy of the convention prevail and the committee's recommendation be accepted.

79. The substitute motion failed and the original motion carried.

80. A. Douglas Aldrich, pastor of First Baptist Church, Gastonia, and chairman of the Committee on Committees, introduced members of the committee, read the following nominations and moved their election.

Committee on COOPERATION WITH GENERAL BAPTISTS: Charles Middleton, Bethel Baptist Church, Hertford, pastor; L.D. Holt, chairman, Emmanuel Baptist Church, Raleigh, pastor.

Committee on NOMINATIONS: Gene Booker, First Baptist Church, Robbins, pastor; Charles F. George, Hayes Barton Baptist Church, Raleigh, NC Government; Bill Norris, First Baptist Church, Greensboro, businessman; Bill Poe, First Baptist Church, Charlotte, attorney; Al Laymon, First Baptist Church, Wilmington, pastor; Henry Crouch, chairman, Providence Baptist Church, Charlotte, pastor.

HISTORICAL Committee: James R. Davis, First Baptist Church, Warrenton, teacher; Winthrop Hudson, Binkley Memorial Baptist Church, professor; Hugh Richardson, Mount Pleasant Baptist Church, Hayesville, pastor; Mrs. Marion McGaha, Pritchard Memorial Baptist Church, Charlotte, church staff; James Willingham, chairman, Gum Springs Baptist Church, Moncure, pastor.

PROGRAM Committee: Charles Allard, First Baptist Church, Morehead City, pastor; Dr. Danny Lotz, Hayes Barton Baptist Church, Raleigh, dentist; Mrs. Ken McAnear, chairman, First Baptist Church, Old Fort, education admin.; Paula Clayton, Mintz Baptist Church, Clinton, pastor.

Committee on TRUSTEE ORIENTATION: JoAnne Alexander, chairman, First Baptist Church, Statesville, businesswoman; Ben Fisher, Murfreesboro Baptist Church, Murfreesboro, retired educator; Hobart Smith, Providence Baptist Church, Charlotte, construction; Allen Burris, First Baptist Church, Raleigh, Meredith College; John Garner, Providence Baptist Church, Raleigh, businessman.

Committee on RESOLUTIONS: (1984) Samuel Currin, Hayes Barton Baptist Church, Raleigh, attorney; John Gray, First Baptist Church, Grifton, pastor; Robert F. Pierce Jr., Center Baptist Church, Wade, pastor; William W. Redman, Jr., First Baptist Church, Statesville, legislator; Robert Yates, West End Baptist Church, Henderson, pastor. (1985) Roger Gilbert, First Baptist Church, Whiteville, pastor; Glen Holt, First Baptist Church, Fayetteville, pastor; Horace Jackson, Sunset Park Baptist Church, Wilmington, pastor; John Lewis, chairman, First Baptist Church, Raleigh, pastor; Nancy Myers, First Baptist Church, Thomasville, mayor.

Committee on LOCAL ARRANGEMENTS: John Hicks, chairman, West Asheville Baptist Church, Asheville, director of missions; Gayle Brown, Oteen Baptist Church, Asheville, staff, Buncombe Association; Dot Calvin, Ridgeway Baptist Church, Candler, homemaker; Mary Eisenhour, First Baptist Church, Asheville, homemaker; Roy Denton, Weaverville Baptist Church, Weaverville, pastor; Edgar Ferrell, First Baptist Church, Black Mountain, pastor; Ron Brown, Cumberland Avenue Baptist Church, Asheville, pastor; Pete Netherton, Morningside Baptist Church, Asheville, layman; Rick Wynne, Grace Baptist Church, Asheville, businessman.

Committee on MEMORIALS: Claud Bowen, chairman, First Baptist Church, Greensboro, retired pastor; Crate Jones, Angier Avenue Baptist Church, Durham, pastor; Albert A. Young, Mount Herman Baptist Church, Hickory, pastor; A.L. McGee, Calvary Baptist Church, Castle Hayne, retired pastor; Ola Owens, Parkwood Baptist Church, Gastonia, homemaker.

Committee on PLACE AND PREACHER: Jimmy Hinson, Jewel Baptist Church, High Point, evangelist; James Parham, First Baptist Church, Clyde, pastor; Steven C. Carreker, Calvary Baptist Church, Asheville, pastor; M.E. Gibson, Kellum Baptist Church, Jacksonville, pastor; Tom Denton, First Baptist Church, Hillsborough, pastor; John Rogers, First Baptist Church, Buies Creek, pastor; Jim Russell, Perkinsville Baptist Church, Boone, pastor; Gene Watterson, First Baptist Church, Shelby, pastor; Randolph Gregory, chairman, First Baptist Church, Wilmington, retired pastor.

The motion carried.

81. Ernest Glass, Shamrock Drive Baptist Church, Charlotte, and president of the General Board, referred to the General Board report printed in the Oct. 29 issue of the Biblical Recorder, calling attention to several of its highlights. (See No. 225) (See page 115)

82. William M. Helms, Shamrock Drive Baptist Church, Charlotte and chairman of the Lay Participation Committee, introduced committee members and made brief remarks on the purpose and goals of the committee.

83. General Board President Glass read Recommendation No. 1 and moved its adoption. (See No. 85)

Church Annuity Plan

The General Board recommends that the Convention adopt the proposed Southern Baptist Protection Program Church Annuity Plan as amended and restated effective as of January 1, 1988.

84. Sam O'Neal, Director of Retirement Planning, spoke in favor of the motion and introduced Harold Bailey from the SBC Annuity Board to help with questions on the subject.

85. Following a screen presentation, the motion carried.

86. Mr. Glass read Recommendation No. 4 and recognized Clay Warf, pastor of Temple Baptist Church, Durham, and chairman of the World Hunger Committee, who discussed the recommendation.

World Hunger

The General Board recommends that beginning January 1, 1984, World Hunger offerings coming to the Baptist State Convention and otherwise undesignated be divided 60 percent to the Foreign Mission Board, 20 percent to the World Hunger and NC/Togo Partnership, 15 percent to the Home Mission Board, and 5 percent to a North Carolina Hunger Fund, with the 5 percent to be distributed in accord with guidelines to be proposed by the Hunger Committee.

87. Mr. Glass read Recommendation No. 2 and moved its adoption along with Recommendation No. 4. (See No. 92)

Togo Partnership

The General Board recommends that the Baptist State Convention of North Carolina join with the Foreign Mission Board of the Southern Baptist Convention and the Togo Mission in a three and one-half year partnership, beginning January 1, 1984. We recommend further that the general objectives, proposed funding procedures and the organization as outlined be adopted. Specific guidelines and budget will be proposed by the Partnership Steering Committee, decided by the General Board Executive Committee, and publicized in every appropriate way. The Committee will be set up by the Executive Committee.

88. Jim Greene, director of Student and Campus Ministries, and chairman of the Steering Committee of the Togo Project, spoke in favor of the recommendations and urged adoption.

89. Troy Bennett, Spilman Memorial Baptist Church, Kinston, asked if the 3½ year limit on the Togo project also applied to the recommendation on Hunger.

90. Mr. Warf said that at the end of 3½ years, the original arrangement would be resumed.

91. Mr. Greene said that any monies left in the Togo project after it ended would go back to the Foreign Mission Board as a part of the regular hunger offering.

92. The motion to adopt Recommendations No. 2 and No. 4 carried. (See No. 87)

93. General Board President Ernest Glass read Recommendation No. 8 and moved its adoption. The motion carried.

Convention Trustees

The General Board recommends the following to serve as trustees of the Baptist State Convention for 1984: Gayle Parker; David Britt; and Gerald Arnold.

94. James Murphy, Durham, chairman of the Budget Committee, introduced members of his committee and said copies of the 1984 budget had been mailed to all churches and extra copies were on hand. He said that the budget is basically an explanation of work proposed for 1984 and an effort to fund the priorities; that staff pay increases are given on the basis of merit rather than inflation; that salary figures shown in the proposed budget are the actual salaries now being received by employees of the convention; that last year the convention approved a request that all fringe benefits be listed with salaries and this has been done; that the base budget is \$23 million and the base, plus the challenge budget, is \$24,475,000; that the Southern Baptist Convention will receive 35.4 per cent of \$23 million; that \$14,858,000 will be the state's working budget to be divided —Christian Higher Education, 33.67 percent; Social Services 15.56 percent; General Board 46.25 percent; and convention special 4.25 percent; and that goal for the N.C. Missions Offering is \$2,800,000. Chairman Murphy moved adoption of the budget. (See No. 109)

95. Walter Adams, Center View Church, South Fork Association, made a two-part substitute motion: That each messenger receive a copy of the budget prior to the time for voting and that the time for voting on the budget be listed in the convention program. The motion was seconded by Ted Turner, Hephzibah Baptist Church, Johnston Association.

96. President Campbell said he understood the need for study before voting, but mailing the budget to all messengers in advance would be complicated and the cost prohibitive. He requested that these two matters be referred to the Executive Committee for the best method of implementation at next year's convention.

97. Mr. Adams and Mr. Turner agreed to withdraw the substitute motion and that it be referred to the Executive Committee.

98. Mr. Adams made a new substitute motion that the proposed salary for the General Secretary-Treasurer not be adopted.

99. M.O. Owens, Parkwood Baptist Church, Gastonia, spoke against the substitute motion.

100. Gene Booker, First Baptist Church, Robbins, commented that every church is mailed a copy of the budget and therefore every messenger has opportunity to study the budget in advance.

101. C.J. Bordeaux, Hillsborough, on a point of personal privilege, said that he has trouble convincing his church to give and that "many of the small churches do not see that the convention does them a lot of good..."

102. Mr. Adams said his substitute motion was no reflection on

the present General Secretary-Treasurer but he thinks the salary is excessive and the increase should be rejected.

103. General Board President Glass, on a point of order, said that "this budget book does not list a salary increase for the General Secretary-Treasurer...(it) lists the salary that he is receiving right now...The constitution gives to the Executive Committee responsibility for recommending any salary increases..."

104. Asked to clarify the substitute motion the parliamentarian asked that it be restated.

105. Mr. Adams said that his motion is based on page 13 of the Budget book where the salary for General Secretary-Treasurer lists an increase.

106. President Campbell said that the budget book reflects what Dr. Ray is now receiving. His present salary could be cut, he added.

107. Mr. Adams asked, "What is the proposed budget (figure) for 1984?" and President Campbell replied, "What he is now receiving is the proposed budget amount for 1984. He got his raise last year, for 1983."

108. Mr. Adams changed his substitute motion to read "that this position be decreased next year to \$40,000 base salary." The substitute motion failed to carry.

109. The original motion to adopt the budget carried in voting by show of hands.

110. With President Frank Campbell resuming the chair, James Langford, chairman of the Resolutions Committee, called attention to the new procedures on resolutions.

111. John Allen, Edenton Baptist Church, Edenton, read the "Resolved" part of Resolution No. 1 and Chairman Langford moved its adoption. (See No. 152)

The Definition of the Family **Steve Hardy, Holly Hills Church, Burlington**

WHEREAS, the family is a divinely-ordained institution; and

WHEREAS, the strength of the family institution is a basic index of the health of the society and the church; and

WHEREAS, we oppose any effort to include within the definition of family persons living together in a homosexual relationship;

NOW THEREFORE BE IT RESOLVED that we urge all social institutions, government agencies, the Congress of the United States, and the North Carolina General Assembly to adopt as a definition of the family those related by blood, marriage, or adoption.

BE IT FINALLY RESOLVED, that the desire of this body be relayed to President Ronald Reagan, the North Carolina Congressional Delegation, Governor James B. Hunt, Jr., the President of the North Carolina Senate, and the speaker of the North Carolina House of Representatives.

112. Steve Hardy, Holly Springs Baptist Church, Burlington, spoke in favor of the resolution.

113. President Campbell said that voting on resolutions presented at this time would be on Ballot No. 2. In response to a question as to whether voting by ballot is required, he said that according to the new procedures approved last night, "that is true."

114. Robert A. Jenkins, Buies Creek, read the "Resolved" part of Resolution No. 2 and Chairman Langford moved its adoption. (See No. 152)

The Responsibility of Parents

Paul Stam, Jr., Apex Church, Apex

WHEREAS, the primary financial, spiritual, emotional and physical responsibilities for children is vested by God in their parents; and

WHEREAS, contraceptives and abortions are routinely provided to minors in this state without the knowledge or consent of their parents; and

WHEREAS, parents are particularly well suited to counsel their children with respect to spiritual, emotional and moral aspects of contraception and abortion, of which health care personnel are often not cognizant; and

WHEREAS, an existing Memorandum of Agreement between the North Carolina Department of Human Resources and the North Carolina Department of Public Instruction provides for the referral by our public schools of minors for contraceptive and abortion services without the knowledge and consent of their parents;

NOW, THEREFORE, BE IT RESOLVED that the messengers to the 1983 North Carolina Baptist State Convention oppose any provision of contraceptives or abortions to minors living at home with their parents without the knowledge and consent of their parents.

BE IT FURTHER RESOLVED that we oppose any government support for any program which provides such services without parental knowledge and consent.

115. Paul Stam, Jr., Apex, spoke in favor of the resolution.

116. Thomas Denton, First Baptist Church, Hillsborough, made a substitute motion that this resolution be referred to the Council on Christian Life and Public Affairs to be reported back to the next annual session. The substitute motion failed.

117. Ballot No. 2 was used for voting on Resolution No. 2. (See No. 152)

118. Sue Riddle, Black Mountain, read the "Resolved" part of Resolution No. 3 and Chairman Langford moved its adoption. (See No. 152)

Sex Education and Family Planning

Joseph Lennon, Warrenton Church, Warrenton

WHEREAS, teenage promiscuity, in addition to being in violation of the laws of God, produces serious trauma in the social, psychological, physical and spiritual lives of many young people and their families; and

WHEREAS, many sex education and family planning programs are conducted without adequate emphasis of the morality of chastity before marriage and fidelity to the marriage vows thereafter; and

WHEREAS, many such programs are conducted with undue emphasis on the use of contraceptives and abortions as solutions to the growing problem of pregnancies among unmarried minors;

NOW, THEREFORE, BE IT RESOLVED that we oppose sex education and family planning instruction for minors without a moral component that encourages abstinence among the unmarried and fidelity among the married.

FURTHER, RESOLVED that our churches supplement and reinforce the sex education taught in the home in order to strengthen the biblical teachings of chastity before marriage and fidelity thereafter.

119. Joseph Lennon, Warrenton Baptist Church, Warrenton, spoke in favor of the resolution.

120. Ethel K. Smith, Trinity Baptist Church, Johnston Association, urged that parents teach their young children and that the convention not do anything to keep young people more ignorant.

121. The vote on Resolution No. 3 was taken on Ballot No. 2. (See No. 152)

122. John Elder, Southport Baptist Church, Southport, read the "Resolved" part of Resolution No. 4 and Chairman Langford moved its adoption. (See No. 152)

Women in Ministry

This resolution is substituted for one submitted by Linda Stack Morgan of Jewel Church, High Point.

With minor changes the Resolutions Committee reaffirms the 1975 Baptist State Convention's resolution, "Women in Ministry," which is as follows:

WHEREAS, the Scripture states: "There is neither Jew nor Greek, there is neither bond nor free, there is neither male nor female; for ye are all one in Jesus Christ." (Gal. 3:28), and

WHEREAS, it is the right and responsibility of all Christians to witness in God's name through proclaiming the Word, offering physical and spiritual comfort to those in need and engaging in constructive participation in a Christian church, and

WHEREAS, women today are dedicating their lives to the Lord in Christian service in local churches and on mission fields, and

WHEREAS, the right of ordination lies within the jurisdiction of the local church,

THEREFORE BE IT RESOLVED, That the Baptist State Convention in annual session, November 14-16, 1983, recognizing the freedom of conscience of the believer, affirms the right of the local church to ordain all persons who are called to a church-related ministry.

123. Robert Simms, Green Memorial Baptist Church, Charlotte, asked what changes were made in the resolution and Chairman Langford responded that only the date was changed.

124. Greg DeMarco, Fieldcrest Baptist Church, Durham, spoke against the resolution.

125. Dorothy Vail, Shady Grove Baptist Church, Bladen Association, spoke in favor of the resolution.

126. H.T. Eldridge, Newell Baptist Church, Newell, spoke against the resolution and made a substitute motion that the resolution be rejected since the convention has no jurisdiction over the local church.

127. Tim Burluson, Greens Creek Baptist Church, Sylva, moved to table the substitute motion.

128. The Parliamentarian ruled that tabling required a 2/3 vote and the ensuing vote by a show of hands was inconclusive. A second vote was taken by standing and the chair ruled it was a majority but not 2/3, therefore the move to table did not pass.

129. Vote on the original motion to adopt was taken on Ballot No. 2. (See No. 152)

130. John Lewis, First Baptist Church, Raleigh, read the "Resolved" part of Resolution No. 7 and Chairman Langford moved its adoption. (See No. 152)

Cooperative Ministry

L.D. Holt, Emmanuel Church, Raleigh

WHEREAS, The Baptist State Convention of North Carolina and the General Baptist State Convention of North Carolina have enjoyed nearly 100 years of fellowship, jointly sponsored personnel, and Cooperative Ministries and

WHEREAS, in recent years a joint committee representing both state conventions has enjoyed success in planning evangelistic crusades, joint sessions of the annual meetings, and a variety of programs through the Department of Cooperative Ministries, and

WHEREAS, the ministries and interracial dialogues between Baptists in our churches and associations need to reflect more positively the commandment of Jesus to love one another,

NOW THEREFORE BE IT RESOLVED that we, the State Baptist Convention, meeting in Greensboro, N.C. November 14-16, 1983 urge the leaders of our regional associations to make a renewed effort to establish local joint committees to promote ministries and interracial dialogue aimed at strengthening our Christian witness, and

BE IT FINALLY RESOLVED that we urge Baptist congregations of both state conventions to give high priority to designing ways and means of getting better acquainted with each other.

131. Vote on Resolution No. 7 was taken on Ballot No. 2, (See No. 152) and the next period for resolutions was announced for Wednesday morning.

132. President Campbell reported that in the vote for president, 43 ballots were rejected. Dr. Wiggins received 1,592 votes,

Mr. Lineberry 813 and Dr. Wiggins was declared the new president elect. (See No. 52)

133. E.T. Vinson, Memorial Baptist Church, Greenville, moved that the Constitution and Bylaws Committee of the General Board study Articles VIII and IX and bring to the 1984 convention recommended changes necessary to clear up the apparent conflict in the articles. The motion carried.

134. W.A. Poole, director of the N.C. Baptist Homes, requested permission for a change in purpose for the use of money for which the convention had previously given permission to borrow up to \$2 million. This money has not been borrowed and the current request relates to the purchase of six duplex apartments for a total of 12 apartments adjacent to the Hayes Home in Winston-Salem which have become available for sale at a cost not to exceed \$360,000. The request is for permission to change the purpose for which the original approval was given.

135. John Elder, Southport, chairman of the Council on Social Services, moved that this matter be referred to the Executive Committee of the General Board, giving authority for approval after hearing the specifics from the Baptist Homes. The motion carried.

136. Wendell G. Davis, Statesville, moved that in light of the reduction of the original 1983 goal of the Lottie Moon Offering, "we hereby commit ourselves to redouble our efforts to reach the original goal of \$66 million; and that we go home and challenge our churches to set a goal of at least \$5 for each member on the church role; and that we send out a call and alarm to every state and every church in the Southern Baptist Convention to join us in prayer, in fasting and sacrifice at such a time as this to show to God and the world our confidence and faith in Bold Missions by raising the first Lottie Moon Offering goal of \$66 million."

137. Mr. Davis spoke in favor of the motion and it carried by voice vote.

138. Latt Beshears, Valdese, moved that the message of the General Secretary-Treasurer be printed in its entirety in the Biblical Recorder for the benefit of those who did not hear it and for those back home.

139. President Campbell agreed that the convention could make this request of the Biblical Recorder and the motion carried.

140. Harrill Jones, Gastonia, repeated a statement that he had made previously before various bodies of the convention regarding advertising in the Biblical Recorder.

141. Alfred T. Ayscue, chairman of the Board of Directors of the Biblical Recorder, said he wanted to assure the convention that there is nothing closed at the Biblical Recorder; that every question Mr. Jones asked of the Recorder had been answered, even to providing him with copies of billings and receipts; and that the same auditing firm that audits the convention books audits the books of the Biblical Recorder. "We have dealt with

Mr. Jones' concerns. I wish you did not have to go through this kind of thing year after year. I trust it will not be necessary for this convention to endure this in the future," he said. Applause followed his remarks.

142. John Elder, chairman of the Council on Christian Social Services, spoke on the scope of work Baptists are doing through the Children's Homes, Hospital and N.C. Baptist Homes. He referred to reports printed on page 13 of the Oct. 22 issue of the *Biblical Recorder* and moved that since the trustees of NC Baptist Homes, Inc. had voted a name change to Baptist Retirement Homes, Inc., and approved a \$2½ million Capital Funds Campaign, this section of the report be adopted. The motion carried. (See page 206)

143. John Lynch, president of the Baptist Hospital, introduced Gerald Quinn, chairman of the Board of Trustees, Betty Gilreath, Charlotte, vice chairman, and Calvin Knight, Baptist Hospital, Director of Denominational Relations.

144. The history and achievements of the Baptist Hospital were highlighted in a screen presentation.

145. Marion D. Lark, pastor of First Baptist Church, Henderson, pronounced the benediction.

Tuesday Evening, November 15, 1983

146. President Campbell called the Tuesday evening meeting to order at 6:45 p.m., November 15.

147. The North Carolina Brass Ensemble performed Festival Prelude, "Coronation," by Nancy Cobb Hill and "We Thy People Praise Thee" arranged by Robert Nagle.

148. Mr. Gatwood led the assembly in singing "Oh For A Thousand Tongues To Sing."

149. Mel Luther, minister of music, First Baptist Church, Durham, sang "We Are One In The Bond Of Love."

150. The assembly was led in singing, "Breathe On Me."

151. Walter Shurden spoke on "Discipleship Danger: Under-tolerating" during his third message.

Dr. Shurden said, "it takes all kinds to make a church; the church takes all kinds. It takes many different kind and types of gifts to serve God and people."

Dr. Shurden warned: "We would make no greater mistake than to tie God down to our style and experience." He emphasized Paul's discussion on "diversity gives life, conformity kills."

152. President Campbell announced results of votes on the resolutions: **Resolution No. 1**, Yes 1,569, No 103. **Resolution No. 2**, Yes 1,415, No 240. **Resolution No. 3**, Yes 1,355, No 292. **Resolution No. 4**, Yes 921, No 724. **Resolution No. 7**, Yes 1,554, No 57. (See Nos. 111, 114, 117, 118, 121, 122, 129, 130)

153. Nominations were opened for First Vice President and Allen Laymon, Wilmington, nominated J. Dewey Hobbs, Marion.

154. Coy C. Privette, Kannapolis, nominated William E. Poe, First Baptist Church, Charlotte.

155. Mark Corts, Calvary Baptist Church, Winston-Salem, nominated Donald Bouldin, Carmel Baptist Church, Charlotte.

156. A motion from the floor that nominations cease carried and Ballot No. 3 was used for voting. (See Nos. 165, 170, 208)

157. Leon Smith, president of the Council on Christian Higher Education commented on the coming of two new presidents, Paul R. Corts at Gardner Webb College and Thomas Hearn at Wake Forest University; reported that a committee is studying the feasibility of more Baptist students being recruited by our Baptist institutions; and that all seven colleges and universities reported increases in enrollment this fall.

158. Fred Bentley, president of Mars Hill College, introduced those who would take part in a special presentation featuring the college: Dr. Earl Lineger, narrator, professor in the department of religion and philosophy; Professor Donald Robertson, organist, and a choir, soloist and musicians from the college, conducted by Dr. William Thomas. The performance received a lengthy standing ovation at its end.

159. Mr. Gatwood led the assembly in singing "There's Within My Heart A Melody."

160. Pastors and staff members moving into the state during the past year were recognized and introduced themselves as follows: Ron Anderson, Pastor, Berea Baptist Church, Pembroke, Burnt Swamp Association; Gene Asbill, Pastor, Potecasi Baptist Church, Potecasi, West Chowan Association; Gary Baldwin, Pastor, Westport Baptist Church, Denver, South Fork Association, and his wife, Cheryl; Mary Berridge, Pastor, Bethania Baptist Church, Winston-Salem, Pilot Mountain Association; Grover K. Blackburn, Pastor, FBC, Mayodan, Dan Valley Association; Danny R. Bridges, Minister, Education/Youth, FBC, Morehead City Atlantic Association; David Buchanan, Pastor, Mt. Moriah Calvert Baptist Church, Brevard, Transylvania Association; Thomas E. Burns, Minister, Music/Youth, Merrimon Avenue Baptist Church, Asheville, Buncombe Association; Stephen E. Burrows, Pastor, Bolivia Baptist Church, Bolivia, Brunswick Association; V. Allen Campbell, Minister, Music/Youth, Edgewood Baptist Church, Rocky Mount, North Roanoke Association; Richard Cooke, Pastor, Mt. Tabor Baptist Church, Woodland, West Chowan Association; C. Wilson Davis, Pastor, McKee Road Baptist Church, Charlotte, Mecklenburg Association; Bernie Defon, Pastor, Marble Springs Baptist Church, Marble, Truett Association; Robert F. Denning, Pastor, Miller Hill Baptist Church, Lenoir, Caldwell Association, and Mrs. Denning; William (Bill) Denning, Pastor, Second Baptist Church, Dunn, Little River Association; Dennis Gabriel, Director of Missions Ministry, Raleigh Baptist Association, Raleigh; Mack T. Harris, Pastor, Mulberry Baptist Church, Charlotte, Mecklenburg Association; David Hill, Minister, Education/Youth, Gainesville Baptist Church, Lincoln, South Fork Association; David M. Helms, Minister, Education/Youth, First Baptist Church, Southern Pines, Sandhills Association; Leigh G. Hebbard, Pastor, Columbia/Sound Side Baptist

Churches, Columbia, Chowan Association; J.D. Hendricks, Pastor, Valley River Baptist Church, Andrews, Truett Association; Patrick Herring, Minister Education/Activities, Williamston Memorial Baptist Church, Williamston, South Roanoke Association; Ed Johnson, Pastor, Dobson Chapel Baptist Church, Magnolia, Eastern Association, and Mrs. Johnson; Arthur Kirk, Pastor, Coinjock Baptist Church, Rose Hill, Eastern Association; Kimberly Lynn Lee, Minister Education/Youth, Northwest Baptist Church, Winston-Salem, Pilot Mountain Association; Janet Jacobs Long, Minister Education/Youth, FBC, Franklin, Macon Association; Michael J. Lovett, Pastor, Pollocksville Baptist Church, Pollocksville, Atlantic Association; Jack Marshburn, Pastor, Tar Landing Baptist Church, Jacksonville, New River Association, and Mrs. Marshburn; Mark McMasters, Minister of Youth, Sunset Park Baptist Church, Wilmington, Wilmington Association; Gary McCullough, Pastor, East Erwin Baptist Church, Erwin, Little River Association, and Mrs. McCullough; Linda Stack Morgan, Associate Pastor, Jewel Baptist Church, High Point, Central Association; Frank Newsome, Minister Education/Youth, Baptist Temple Church, Reidsville, Dan Valley Association, and Mrs. Newsome; Timothy L. Owings, Pastor, FBC, Mooresville, South Yadkin Association; Welton O. Seal, Jr., Minister Education/Missions, St. John's Baptist Church, Charlotte, General Grouping; C. Dale Sloan, Minister of Education, Friendly Avenue Baptist Church, Greensboro, Piedmont Association; Darrell Alan Smith, Pastor, Pine Level Baptist Church, Pine Level, Johnston Association; Ben Sullivan, Minister Education/Youth, FBC, Old Fort, Blue Ridge Association; Richard Taylor, Minister Music/Youth, Clyde Baptist Church, Clyde, Haywood Association; C. Garland Vance, Pastor, Calvary Baptist Church, Mars Hill, French Broad Association; Scott Walker, Pastor, FBC, Monroe, Union Association; Chris Williams, Minister Music/Youth, Calvary Baptist Church, Waynesville, Haywood Association; Ron Wilkes, Pastor, Grimes Avenue Baptist Mission, High Point, Central Association.

161. President Campbell led a special recognition period honoring General Secretary-Treasurer Ray, assisted by General Board President Glass and Crate Jones, Angier Ave. Church, Durham. Ray was presented a gift certificate from friends of the convention to purchase the fleet car outfitted for him, and a plaque inscribed as follows: "In appreciation to Cecil A. Ray for his creative and keen insight into the needs of Baptist life and ways to meet those needs, for his undivided commitment to the local church, his dedication to the cause of missions, his unique ability to dream a dream and bring it into practical reality, his unusual talent to motivate people to achieve their highest and best, his extensive knowledge in the field of budgeting and financing, his high standard of ethics in all facets of professional and personal life, his commitment to our Lord exemplified by his stewardship lifestyle, his outstanding leadership as General Secretary-Treasurer of the Baptist State Convention of North Carolina, January 1, 1976 - December 31, 1983. With gratitude,

Baptist State Convention of North Carolina, November 15, 1983." There was a brief response by General Secretary-Treasurer Ray followed by a standing ovation.

162. The assembly was led in singing "How Great Thou Art" with Charles Storey, associate in the Church Music Department, singing the stanzas and the assembly the refrain.

163. Bill Boatwright, director of the Communications Division, announced that the new film, "Lottie Moon, Journey Home" will be shown on television over the state Dec. 5 and 6; and next May, the beginning of Baptist TelNet, a program of the Sunday School Board, and ACTS, a fulltime television network sponsored by the Radio and Television Commission of the Southern Baptist Convention. An eight-minute visual presentation featured the two programs, followed by further explanation and discussion by Jack Lewis and Bill Boatwright.

164. President Campbell introduced John Sullivan, pastor, Broadmoor Baptist Church, Shreveport, La.

Dr. Sullivan urged North Carolina Baptists to begin a "quest for the uncommon." He challenged Baptists to pray and work. Baptists need to "get on the ball or we may die. Let us do the Lord's work."

165. President Campbell announced that election of officers would continue Wednesday morning with a runoff between Dewey Hobbs and Don Bouldin. (See No. 208)

166. The benediction was pronounced by Vickie Brodie Tamer, Wake Forest Baptist Church, Winston-Salem.

Wednesday Morning, November 16, 1983

167. President Frank Campbell called the meeting to order at 8:45 a.m.

168. Following an interlude of piano music, Mr. Gatwood led the assembly in singing "Higher Ground."

169. Walter Shurden's fourth message was on "Discipleship Danger: Understruggling."

The message centered around Jesus praying in Gethesame. Dr. Shurden said, "Gethesame is the place where self-preservation comes into conflict with self-giving." He said, "discipleship is a struggle and when struggle is taken away, discipleship goes flat." Dr. Shurden noted that "our denomination often fails to prepare people for struggle. Often we are more interested in how new life begins than in how new life continues." His conclusion pointed out that "no Christian gets a complete free ride because Christianity is a struggle."

170. Vote was taken in the run-off election for First Vice President between Dewey Hobbs, Marion, and Donald Bouldin, Charlotte, using Ballot No. 4. (See No. 208)

171. President Campbell announced that 3,573 messengers had registered, with 114 visitors, for a total of 3,687 in attendance.

172. Bob Yates, Henderson, reported that Ballot No. 4 was miss-

ing from a messenger's packet. The president instructed the messenger to vote on a piece of paper.

173. For Second Vice President, Betty Gilreath, Charlotte, nominated Dot Allred, Gastonia.

174. Coy Privette, Kannapolis, nominated William Poe, Charlotte, for Second Vice President.

175. A motion from the floor that nominations cease carried and Ballot No. 5 was used for voting. (See No. 208)

176. James C. Cammack, Fayetteville, nominated Marian Grant of Raleigh for Recording Secretary.

177. A motion from the floor that nominations cease and that election be by acclamation carried.

178. James Murphy, Durham, nominated Ernest Upchurch, Raleigh, for Assistant Recording Secretary.

179. A motion from the floor that nominations cease and that election be by acclamation carried.

180. James Langford, chairman of the Resolutions Committee, was recognized for presentation of resolutions.

181. Resolution No. 6-A was presented by Sam Currin, Raleigh, who moved its adoption. (See No. 186, 244)

Cable Television

J. Steve Sells, Hillcrest Baptist Church, Greensboro

WHEREAS, pornography is a demeaning abuse of God's gift of sexuality, exploiting both males and females;

WHEREAS, the undermining of morally responsible and loving sexual relationships leads inevitably to the breakdown of families and eventually contributes to the collapse of society as a whole; and

WHEREAS, some cable television stations are showing sexually explicit films produced by the pornography industry; and

WHEREAS, cable television does not come under the regulation of the Federal Communications Commission as does the broadcast media;

BE IT THEREFORE RESOLVED that the Baptist State Convention of North Carolina in its 153rd annual session meeting in Greensboro, North Carolina, November 14-16, 1983, express our moral outrage at the blatant pornographic portrayals now coming into many communities through cable television; and

BE IT FURTHER RESOLVED that we call upon the North Carolina delegation in the US House and Senate to support legislation that would bring the cable television industry under the jurisdiction of the Federal Communications Commission; and

BE IT FURTHER RESOLVED that we call upon North Carolina county and municipal officials to prohibit pornographic programming where granting cable TV franchises in their communities; and

BE IT FINALLY RESOLVED that a copy of this resolution be sent to all members of the North Carolina delegation in the US House and Senate, and to the North Carolina League of Municipalities and to the North Carolina Association of County Commissioners.

182. Royce Ballew, Waco Baptist Church, Kings Mountain, spoke in favor of the resolution.

183. Vote on Resolution No. 6 was taken by show of hands but the President was reminded that vote was to have been by ballot.

184. General Secretary-Treasurer Ray said that problems with the computer prevented using ballots for resolutions and that voting would have to be delayed unless the convention voted to temporarily change its method of voting on resolutions.

185. Several motions from the floor were made that voting be other than by ballot, and carried by a show of hands.

186. Resolution No. 6 was voted on again by show of hands and adopted.

187. Eddie Brackett, First Baptist Church, Troy, presented Resolution No. 7 and moved its adoption. (See No. 189)

**Resolution on the Civil Nuisance Abatement Law
Royce Ballew, Waco Baptist Church, Kings Mountain**

WHEREAS, FBI reports indicate that pornography is a six billion dollar industry and is the third largest source of income for organized crime being exceeded only by narcotics and gambling; and

WHEREAS, research now indicates that there is a relationship between pornography and anti-social behavior; and

WHEREAS, recent federal court decisions have upheld the constitutionality of North Carolina's civil nuisance abatement law which law can be an effective tool in the elimination of pornography; and

BE IT THEREFORE RESOLVED that the Baptist State Convention of North Carolina in its 153rd Annual Session meeting in Greensboro, North Carolina, November 14-16, 1983, urges the Attorney-General of North Carolina and the 35 District Attorneys throughout the state to enforce the civil nuisance abatement law as enacted by the North Carolina General Assembly and upheld by the state and federal courts; and

BE IT FINALLY RESOLVED that copies of this resolution be sent to the Attorney-General of North Carolina and to the 35 North Carolina District Attorneys.

188. Steve Sells, Hillcrest Baptist Church, Greensboro, spoke in favor of the resolution.

189. Resolution No. 7 was adopted in voting by show of hands.

190. John Wilkerson, Havelock, presented Resolution No. 8 and moved its adoption. The motion carried on a voice vote.

**Resolution on Smoking Ban on All Commercial Airplanes
A.L. Parker, Friendly Avenue Church, Greensboro**

WHEREAS, the safety of flight passengers should be the utmost concern of airlines; and

WHEREAS, repeated incidents have been reported by flight attendants of fires caused by passengers through acts of negligence while smoking; and

WHEREAS, medical research indicates the health hazard to

non-smokers of inhaling the cigarette smoke of others; and

WHEREAS, children or adults with special sensitivities to tobacco smoke might become seriously ill, and even suffer serious life-threatening episodes due to being exposed to such on flights; and

WHEREAS, HR 3847 will ban all smoking on commercial airplanes;

BE IT THEREFORE RESOLVED that the Baptist State Convention of North Carolina in its 153rd annual session meeting in Greensboro, NC, November 14-16, 1983, urges that the NC delegation to the US Congress support HR 3847 which will ban all smoking on commercial airplanes; and

BE IT FURTHER RESOLVED that copies of this resolution be sent to all members of the NC Delegation in the US Congress; and

BE IT FINALLY RESOLVED that messengers to this convention urge the members of their churches to communicate with their Congressmen for support of this measure.

191. Ann Frazier, Roanoke Rapids, presented Resolution No. 9 moved its adoption and spoke in favor of it. (See No. 193)

Resolution on Nationwide Drinking Age of 21
Bob Robbins, Trinity Church, Tarboro

WHEREAS, legislation is pending in the US Congress concerning establishing age 21 as a national drinking age; and

WHEREAS, the 1983 session of the NC General Assembly failed to enact legislation making age 21 the uniform drinking age for all alcoholic beverages; and

WHEREAS, drinking drivers are the number 1 killers of Americans under 21 years of age; and

WHEREAS, research indicates that teenage drivers are responsible for more deaths per license holder than drivers in other age groups; and

WHEREAS, a uniform nationwide drinking age will eliminate going to states that might have lower drinking ages;

BE IT THEREFORE RESOLVED THAT the 153rd annual session of the Baptist State Convention meeting in Greensboro, North Carolina, November 14-16, 1983, urges the US Congress to enact pending legislation to establish a nationwide drinking age of 21;

BE IT THEREFORE RESOLVED that copies of this resolution be sent to the NC delegation in the US House and Senate; and

BE IT THEREFORE RESOLVED that the messengers to this convention ask their churches to endorse age 21 as a nationwide drinking age and to communicate their convictions on this issue to their US Congressmen and Senators.

192. Tim Saunders, Cullom Association, spoke against the resolution.

193. The motion carried in a vote by show of hands.

194. Gaylord Lehman, Lakeside Baptist Church, Rocky Mount, presented Resolution No. 10 and moved its adoption. (See No. 196)

**Resolution on Banning of Advertising of Alcoholic Beverages
M.O. Owens, Jr., Gastonia, N.C.**

WHEREAS, alcohol is our nation's number one drug problem; and

WHEREAS, alcoholic beverage producers aim to increase consumption of alcohol through:

- (1) new products such as "light" alcoholic beverages, fruit and cream liquors to attract non-drinkers; and
- (2) advertisements designed to appeal to the personality types of heavy drinkers; and
- (3) the use of coupons, sweepstakes, premiums, rebates, contests and other marketing devices to increase sales; and
- (4) targeting young people by sponsoring rock concerts and bands, by advertising heavily in college newspapers and other media, by distributing T-shirts and posters with corporate logos, by hiring students as campus marketing representatives, and by sponsoring free and reduced-price beer, wine and liquor tasting parties; and

WHEREAS, the alcoholic beverage industry is spending over \$1 billion yearly to lure and encourage Americans to drink; and

WHEREAS, the U.S. Congress has already set a precedent in banning the advertising of cigarettes in the broadcast media because smoking constitutes a health hazard; now

BE IT THEREFORE RESOLVED that the Baptist State Convention of North Carolina meeting in Greensboro, N.C. in its 153rd annual session, November 14-16, 1983, urges its N.C. Congressional delegation to support the adoption of federal legislation, federal regulations and/or federal guidelines which will limit or restrict the advertisement of alcoholic beverages in the same or similar manner as those restrictions which now apply to the advertisement of all health hazardous products.

BE IT FURTHER RESOLVED that copies of this resolution be sent to the N.C. Congressional delegation; and

BE IT FINALLY RESOLVED that the messengers of this convention urge the members of their churches to contact their U.S. Congressmen and Senators to ask their support of legislation banning the advertising of alcoholic beverages.

195. M.O. Owens, Gastonia, spoke in favor of the resolution.

196. The motion carried in voting by show of hands. (See No. 194)

197. David Orders, Mountain View Baptist Church, Morganton, presented Resolution No. 11 and moved its adoption. In a vote by show of hands, the resolution was adopted.

**Resolution on Banning Alcoholic Beverages on Commercial
Airline Flights**

Gerald C. Primm, Eller Memorial Church, Greensboro

WHEREAS, airlines have the responsibility to maintain the highest standards of safety for its passengers; and

WHEREAS, reports have been confirmed of interference with

flight personnel on the part of inebriated passengers; and

WHEREAS, unscheduled stops have become necessary to remove intoxicated passengers from carriers;

BE IT THEREFORE RESOLVED that the Baptist State Convention of North Carolina in its 153rd annual session meeting in Greensboro, November 14-16, 1983, does urge the members of the NC Delegation to the US Congress to introduce and support legislation that would prohibit the serving of alcoholic beverages on all commercial airline flights;

BE IT FURTHER RESOLVED that copies of this resolution be sent to all members of the NC Congressional Delegation;

BE IT FINALLY RESOLVED that the messengers to this convention urge the members of their churches to communicate with their Congressmen in support of this proposal.

198. John Lewis, First Baptist Church, Raleigh, reported that a matter of "serious importance" reached the committee too late for a resolution but that individual action could be taken protesting the United States establishing diplomatic ties with any religious organization, especially Roman Catholic. He urged messengers to write their Congressmen and Senators.

199. Resolutions Chairman Langford expressed appreciation to members of his committee and said the new procedure had improved the work of the committee.

200. President Campbell thanked the Resolutions Committee and announced that the problem with the computer resulted from its operator, Hal Aldridge, being unable to be at the convention due to his mother having a heart attack on Monday. He also reported that Bob Mann, pastor of First Church, Boone, was seriously ill at Baptist Hospital (Recording Secretary's note: He died Dec. 4, 1983); and that B.J. Morris, Boger City, was also hospitalized. President Campbell led in prayer for these and others who are ill.

201. The assembly was led in singing "What A Friend We Have In Jesus."

202. Second Vice President Lineberry presided for the miscellaneous business period.

203. James Langford moved that the convention approve continuing next year the same process used for resolutions this year. The motion carried.

204. Floyd Tidsworth, director of missions for the West Virginia Convention, brought greetings and reported the largest number of baptisms in history. He attributed the increase to the partnership relationship with North Carolina Baptists. More than 5,000 North Carolinians have visited West Virginia in some kind of work during the past three years, he said.

205. W.W. Robbins, High Point, moved that the Council on Christian Life and Public Affairs formulate a statement reflecting the convention's strong disapproval of the U.S. Government's sending a representative to the Vatican. The motion passed.

206. Jim Greene, director of Youth and Campus Ministries, recognized campus ministers who work as employees of the

convention. He expressed appreciation to the convention for support and the "fine young people you send to our campuses."

207. B.E. White, Elizabeth City, referred to the October 22 Biblical Recorder for the report on Campus Ministry which was orchestrated by college students using song, mime and words.

208. President Campbell reported on the vote for first and second vice presidents: For First Vice President, Hobbs 682, Bouldin 670, with 5 invalid ballots. For Second Vice President, Allred 701, Poe 732, with 11 invalid ballots. (See Nos. 156, 165, 170, 175)

209. With First Vice President Belk presiding, General Board President Glass resumed the report of the General Board.

210. George Shore, director of the Department of Associational Development, spoke words of appreciation and presented a plaque to Laura Mae Hilliard who will retire December 31 after 40 years and six months as director of missions in the Yancey Association. This is a record tenure of service for a director of missions in the state as well as the Southern Baptist Convention, he said. She received a standing ovation.

211. Mr. Murphy read names of General Board members ending their terms of service and they were presented plaques by President Campbell and General Secretary-Treasurer Ray: Neil J. Armstrong, Sr., New South River; Richard Beck, South Yadkin; D. Harold Bennett, Jr., Yancey; J. Harvey Clark, Stone Mountain; Jordan Corbin, Catawba River; Jeff Cranford, Green River; Alton Elmore, Region 1 (not present); John H. Flake, Sr., Eastern; Henry B. Gay, Union (not present); Bettie Godwin, Flat River; Baxter Eugene Holland, Sandy Run (not present); John Hyatt, Region 10; Allen Bruce Jewett, Carolina; Michael R. Lane, Elkin; Ralph M. Lee, French Broad (not present); Elliott Loftin, South Fork (not present); Wiley Martin, Three Forks; A.L. McGee, Wilmington; Marcelle Milloway, Cabarrus (not present); Willie M. Newman, Tennessee River; Bruce M. Ogle, Theron Rankin; Larry S. Plemmons, New Found; Jack Pugh, Rocky Face (not present); Leon Smith, Neuse; J.G. Speight, Stanly; James Valsame, Raleigh (not present); and Ernest Glass, Mecklenburg, who responded for the group.

212. General Secretary-Treasurer Ray presented a plaque to President Campbell in appreciation for his service as president of the convention and Campbell responded with appreciation to the convention for the privilege of serving in this position.

213. General Board President Glass called for the financial report and Richard Smith, director of Division of Business Management, reported that "for the first time in over a decade, the convention is without external debt...Each month a part of the \$722,000 internal debt is retired...Through Nov. 6, compared to the same period last year, receipts are up 7.5 per cent. In dollars, the total is \$17,526,268...All foreign missions receipts are up 4.32 per cent over last year or \$4,422,718...Home missions receipts are up 11.81 per cent over last year, or \$2,587,713...The North Carolina Missions Offering is up 21 per cent over last year or \$1,566,502."

214. John Elder, chairman of the Council on Christian Social Services, read Recommendation No. 6 and moved its adoption. The motion carried.

Baptist Hospital Request to Borrow

The General Board recommends that North Carolina Baptist Hospital, Inc. be authorized to borrow up to \$86,344,000 to finance an expansion program which includes the demands of an inpatient-outpatient workload, overcoming inadequacies of current space and building, and the need to improve functional relationships between and within various units.

215. A.L. McGee, chairman of the Evangelism Committee read Recommendation No. 9 and moved its adoption. The motion passed.

1986 Simultaneous Crusade

The General Board recommends that North Carolina cooperate in a simultaneous crusade in 1986 with the following dates:

East - March 9-16, 1986

Piedmont - March 23-30, 1986

West - April 6-13, 1986

216. Leon Smith, chairman of the Constitution and Bylaws Committee said six changes are recommended, each to be voted on separately. (Words in parentheses are to be deleted. Words in italics are to be added.)

217. Recommendation No. 1 concerned a request brought to the attention of the General Board by Woodrow Hill, Trinity, chairman of the Memorials Committee. Chairman Smith moved its adoption and the motion carried.

Memorial Committee

*"The Committee on Memorials consists of (five) *six members, two of whom shall rotate off each year. A member having served a full three-year term shall not be eligible to succeed himself. They shall prepare a report memorializing ministers and lay leaders of the Baptist State Convention who died (since the publication of the previous Convention Annual) since the adjournment of the previous annual session of the Baptist State Convention. They shall recommend names of those to whom the Annual of the Convention is to be dedicated.*

218. Recommendation No. 2 concerned the Historical Committee and the fact that three year terms make it difficult to continue the continuity of the committee, therefore four year terms are recommended. Chairman Smith moved its adoption and the motion carried.

Historical Committee

The Historical Committee consisting of twelve members, (four) *three* of whom shall rotate off each year. A member having served a full (three-year) *four-year* term shall not be eligible to succeed himself.

219. Recommendation No. 3 simply added the Biblical Recorder which had been inadvertently left out even though it had been making the proper reports. Chairman Smith moved its adoption and the motion carried.

Bylaw IV,A,2

The Board shall have its report printed and ready for distribution at the first session of the Convention, including reports from Education institutions, Hospitals, Children's Homes, Homes for Aging, Baptist Foundation, *Biblical Recorder*, Christian Higher Education Council, Social Services Council, and all other agencies of the Convention.

220. Recommendation No. 4 dealt with the use and distribution of the convention's emergency fund. Chairman Smith moved its adoption and the motion carried.

Bylaw IV,B,4,b,2

The Emergency Fund will be placed with the North Carolina Baptist Foundation, Incorporated, and administered so that funds can be made available for emergencies within 120 days. *Use of the Fund may be determined by the General Board or Convention upon recommendation of the Executive Committee.*

221. Recommendation No. 5 was a change of wording for clarification. Chairman Smith moved its adoption and the motion carried.

Bylaw, I,D,3 last sentence

He shall make an annual report of (his) *all* receipts and disbursements which shall be published in the minutes of the Convention and upon retiring from his office, he shall deliver to his successor all money, papers, books and other property belonging thereto.

222. Recommendation No. 6 dealt with the constitution and adds the School of Pastoral Care to the Christian Social Services Committee. Chairman Smith moved its adoption and the motion carried.

Article IX,D,2,a

The Council shall be composed of the members of the Christian Social Services Committee of the General Board; the President of the Baptist Children's Homes of North Carolina, Incorporated; the Executive Director of North Carolina Baptist Homes, Incorporated; the President of the North Carolina Baptist Hospitals, Incorporated; *the Director of the School of Pastoral Care*; the Presidents of the Boards of Trustees of these institutions; the General-Secretary-Treasurer of the Convention;....

223. General Board President Glass read Recommendation No. 7 and moved its adoption. The motion carried.

Planned Growth in Giving

The General Board recommends that the Baptist State Convention join the Southern Baptist Convention in a fifteen-year

emphasis called PLANNED GROWTH IN GIVING that is coordinated with and supportive of Bold Mission Thrust, and that the Convention also encourage the participation of its agencies and institutions in PLANNED GROWTH IN GIVING.

224. Mr. Glass read Recommendation No. 5 and moved its adoption. The motion carried.

North Carolina Baptist Assembly

The General Board recommends the following to the Baptist State Convention of North Carolina:

a. That we proceed with the implementation of plans already approved for the development of the physical plant. These proposals are known to us as Phase I, Phase II, Phase III. Most of Phase I has already been completed.

b. That we aggressively promote a three-year Capital Funds campaign, in the amount of \$3,000,000.00, conducted within guidelines already established by the Convention. (In searching these gifts of cash and pledges the Assemblies Committee is authorized to employ, with Executive Committee approval, a Campaign Director, for a two-year period. Salary and expenses for this Director will be paid out of funds generated through the Campaign.)

c. That we continue to enlist and to encourage volunteer groups in the giving of labor for special improvement projects.

d. That we express our abiding gratitude to the Baptist Men of North Carolina for their faithfully given and well planned efforts thus far...urging them to continue in their labors.

225. Mr. Glass moved that the total report of the General Board be adopted. The motion carried.

226. President Campbell announced that the new president and vice presidents were requested to meet with the press immediately following the session.

227. With First Vice President Belk presiding, the assembly was led in singing "Holy Bible, Book Divine."

228. Billy Mobley, pastor of First Baptist Church, Hickory, read scripture (2 Tim. 3 and Heb. 1:1-2) and led in prayer.

229. Douglas Peoples, minister of music, First Baptist Church, Greensboro, sang "The Lord Is My Light."

230. The convention sermon was preached by Alton H. McEachern, First Baptist Church, Greensboro.

Dr. McEachern focused on the divine communication-the Holy Scriptures. He said "the Bible is the word of God in writing. It is our primary source for the knowledge of God. The Holy Spirit who inspired men to write the Scriptures inspires us today as we read them." Dr. McEachern observed that:

(1) The Bible is a Neglected Book.

(2) The Bible is an Inspired Book, uniquely God-breathed.

(3) What shall we do with the Bible?

He concluded by saying, that, (a) We should seriously study the Bible. (b) Let us covenant to live by the truths of the Bible:

“As we celebrate the Bible in the year of the Bible and in all the years of our lives.”

231. C. Fred Werhan, pastor of Hominy Baptist Church, Candler, gave the benediction.

Wednesday Afternoon, November 16, 1983

232. Second Vice President Lineberry called the afternoon meeting to order at 2:30 p.m.

233. Following a musical interlude, the assembly was led in singing, “When I Survey the Wondrous Cross.”

234. David Thomas, minister of music at First Baptist Church, Asheboro, sang “Here Is My Life.”

235. Walter Shurden spoke on “Discipleship Danger: Undercooperating.”

The undercooperating, Dr. Shurden said, comes from failing to meet our responsibility as “partners in the God movement. We are partners because of something we have received...we have received something beyond ourselves.”

He continued by saying, “we are partners in the task we share. That task is translated into the Cooperative Program. We are all challenged to be responsible in our partnership.”

236. Woodrow Hill, chairman of the Memorials Committee, moved that the Convention Annual be dedicated to Charles Burchette, retired director of missions, Tar River Association; John Lewis Carter, layman, Burnt Swamp Association; Ruby Davis, North Carolina native and longtime Southern Baptist foreign missionary; Bessie Campbell Lynch, Campbell University professor; W.K. McGee, pastor and longtime director of Denominational Relations, North Carolina Baptist Hospital; J. Louis Price, Sr., Hickory, retired pastor; Jay H. Waugh, Jr., Burlington, blind pastor-evangelist and father of the emerging Southern Baptist program for the blind; and three Gardner Webb professors who lost their lives in an automobile accident while on a mission of service for Gardner-Webb College — Michael Harrelson, John Rast, and James Henson. The motion carried.

237. In tribute to those who died during the past year, Chairman Hill led the assembly in reciting the 23rd Psalm and Mr. Gatwood led in singing “The Lord’s Prayer.”

238. Alan Sasser, chairman of the committee on Place and Preacher, expressed appreciation to the committee and read their names. He said the committee had three recommendations, each to be voted on individually.

239. Chairman Sasser read recommendation No. 1 that Tom Rich, First Baptist Church, Fairmont, be preacher for the 1984 convention and that the alternate be Luther Brewer, Greenwood Forest Baptist Church, Cary. He moved its adoption and the motion carried.

240. Chairman Sasser read recommendation No. 2 that the Greensboro Memorial Coliseum be the site of the 1987 annual

session. He moved its adoption and the motion carried.

241. Chairman Sasser read recommendation No. 3 that Greensboro be named the permanent site of the annual sessions of North Carolina Baptists beginning in 1987. He moved its adoption and the motion carried.

242. Second Vice President Lineberry called for miscellaneous business and there was none.

243. With President Campbell resuming the chair, James Langford, chairman of the Resolutions Committee, continued the committee's report.

244. Merlin Boone, Cerro Gordo, presented Resolution No. 6-B and moved its adoption. The motion carried in a show of hands vote. (Recording Secretary's note: Two separate resolutions were listed and voted on as No. 6. See No. 181. The first is listed in the minutes as 6-A, the second as 6-B.)

N.C. Baptist Assembly
James Hagwood, First Church, Robersonville

WHEREAS, the General Board of the Baptist State Convention of North Carolina has indicated that the N.C. Baptist Assembly at Caswell is not for sale and;

WHEREAS, the General Board and its Assemblies Committee have submitted plans to the Baptist State Convention meeting in Greensboro on November 14-16, 1983 concerning the upgrading of the physical facilities at Caswell and have made long range plans for financing these improvements and for a greater utilization of these facilities and;

WHEREAS, these actions reflect the sentiments of North Carolina Baptists across the state as indicated in letters to the *Biblical Recorder* and in other ways;

BE IT THEREFORE RESOLVED THAT the Baptist State Convention of North Carolina meeting in Greensboro on November 14-16, 1983 express appreciation for this action and commend the General Board and its Assemblies Committee for this wise decision.

BE IT FURTHER RESOLVED THAT this Convention encourage the General Board to continue to maintain, fund, and utilize our assemblies at Caswell and Caraway with plans for improvement of facilities and programs.

BE IT FINALLY RESOLVED THAT we, the messengers to this Convention encourage our people to commit themselves to the Capital Improvements Fund Drive with supportive efforts and financial resources to insure that these plans become a reality at the N.C. Baptist Assembly at Caswell.

245. Chairman Langford read Resolution No. 5 and moved its adoption. In a show of hands, the motion carried.

Appreciation
Authored by Resolutions Committee

WHEREAS, the 153rd Annual Session of the Baptist State Convention, meeting in Greensboro, North Carolina will go on

record as an historic and significant session, and

WHEREAS, we are indebted to the various committees and personalities for arranging and conducting the 153rd session of our Convention, and

WHEREAS, we are indebted to the host city and its citizens for making available the facilities of Greensboro such as the Coliseum, hotels, restaurants, parking lots, etc., both to the deliberative body and to individuals, and

WHEREAS, we have followed the skilled and dedicated leadership of the General Secretary-Treasurer for the past eight years;

BE IT THEREFORE RESOLVED, that we express gratitude to the citizens and pastors of the Greensboro area and Piedmont Baptist Association for their hospitality to all Convention messengers;

That we convey appreciation to the various Convention committees and program personalities for making this a meaningful and smooth running annual session;

That we express gratitude to Dr. Cecil A. Ray, our General Secretary-Treasurer, for his dedicated and skilled leadership during the past eight years, and that we assure him of our prayers and support as he assumes his new responsibilities;

That we affirm Dr. Roy J. Smith as he steps into the responsibilities of interim General Secretary-Treasurer of the Baptist State Convention of North Carolina;

That we pledge our prayer support to the Search Committee as they seek to find the person whom our Lord would have as leader of His work in North Carolina;

That we express appreciation to the Convention officers for their fair consideration in handling the procedures of the Convention;

That we express appreciation to the various media representatives for covering and disseminating Convention news to the general public;

That we extend special gratitude to all program guests, the Coliseum staff and the pages for their efforts to make this Convention comfortable, informative and pleasant; and

That we pledge ourselves as a Convention in a renewed spirit of unity, to the work of our Lord in North Carolina during 1984.

246. The benediction was given by David W. Hull, Candlewyck Baptist Church, Charlotte.

Wednesday Evening, November 16, 1983

247. President Campbell called the last session to order at 6:45 p.m.

248. Following a piano interlude, Mr. Gatwood led the assembly in singing "Footprints of Jesus" and "Lord, I Want To Be A Christian."

249. Walter Shurden delivered his last message on "Discipleship Danger: Underliving."

Matthew 25:14-30 — The parable of the talents was used as

scripture background for the message on *Underliving*. He said that "underliving often stems from the sense of failure. The man who hid his talent withheld good and it was evil or sin. Many church members think that what they have to give is so little that it makes no difference." Dr. Shurden said, "it is time to get our talent up out of the ground and get it working for the God movement."

250. President Campbell expressed appreciation to Dr. Shurden for his messages, and to Sara Ann Hobbs, Frances Riley and Jimmy Allen for their work in preparing and producing the Missions Rally to follow.

251. "Target 2000 — Reaffirming the Dream" was the title of the missions rally, a presentation of North Carolina Baptist involvement in Bold Missions, including planned growth in giving, mission partnerships, foreign, home, state and associational missions, volunteers, church and community ministries. Produced by Sara Ann Hobbs and Frances Riley, it featured music, drama, testimonies and visual presentations.

252. Lloyd Elder, president elect of the Baptist Sunday School Board, Nashville, Tenn., spoke.

Dr. Elder's message to the Convention was to build lives and churches that last. He challenged us with five aspects of this living, such as,

(1) Be followers of Christ who heard His word and are setting out to do His will.

(2) Be followers by obeying the message of Christ.

(3) Be followers who have builded our lives and churches upon the "solid rock of Christ."

(4) Be followers of Christ by facing life realistically even with burdens. We are not exempt.

(5) Be followers of Christ by firmly living on the solid foundation stone of Jesus Christ.

253. President Campbell presented the three new convention officers, Norman A. Wiggins, president; J. Dewey Hobbs, first vice president; and William E. Poe, second vice president.

254. Dr. Wiggins introduced his wife, Millie, and asked that the spouses of other convention officers join him on the platform. He introduced several family members and friends seated in the audience; thanked President Campbell for his service and the First Baptist Church, Statesville, for permitting him to give of his time to convention work; and following other brief remarks, he paid tribute to Forrest Feezor, Shelby.

255. Mr. Gatwood led the assembly in singing "There's A Sweet, Sweet Spirit In This Place."

256. President Campbell pledged to the new officers his prayers and cooperation and declared the 153rd annual session of the Baptist State Convention adjourned following the benediction.

257. Linda S. Morgan, Jewel Baptist Church, High Point, pronounced the benediction.

REPORT

**to the 153rd
Annual Session of the
Baptist State Convention of North Carolina
Greensboro Coliseum
Greensboro, North Carolina
November 14-16, 1983**

1983 General Board Report To The Convention

The General Board met three times during 1983: January 25-26 at the new Baptist Building in Cary; May 24-25 at Campbell University; and September 27-28 at Caraway Conference Center. The Board, composed of 113 members, serves as the "Convention ad interim." In this capacity the General Board is charged with "general supervision" of the institutions and agencies, and with directing the work of the General Board staff and programs.

The Boards' ten subcommittees perform much of the Boards' function of directing the work of staff and programs. These are: Business Management; Christian Higher Education; Christian Life and Public Affairs; Christian Social Services; Church Programs; Communications; Missions; Evangelism; Stewardship; and Youth and Campus Ministries. These meet on a regular three times a year schedule and for called meetings as needed.

The Executive Committee, composed of 18 members, is the "General Board ad interim" and meets nine times a year. This group serves for the General Board and the Convention as the personnel committee, budget, plans, and policies committee.

The 1983 General Board functions include:

1. New Baptist Building

The new building located at 205 Convention Drive, Cary, NC, was completed and occupied in December 1982 by the General Board staff, Baptist Foundation, and Biblical Recorder. Dedication services were held as part of the January 25-26, 1983 Board meeting. Costs to the Convention were more than \$100,000.00 under the \$750,000.00 limit-of-cost to the Convention set by the 1981 Convention. This limit referred to the cost difference between income from the sale of the old building and gifts received, and the total construction costs.

During the first year more than 150 church and associational groups involving over 2000 persons have visited and toured the new facility.

2. Cecil A. Ray Resigns

Cecil A. Ray, general secretary-treasurer, presented his resignation to the General Board on September 27 to be effective December 31, 1983. He announced his acceptance of the position as National Director for the Southern Baptist Convention's Planned Growth in Giving—a 15-year Bold Mission Thrust support program.

Roy J. Smith, Associate General Secretary, was elected to serve as the acting General Secretary-Treasurer during the interim period, beginning January 1, 1984.

3. Search Committee Named

The Convention's constitution assigns to the General Board the responsibility of bringing a recommendation for a General Secretary-Treasurer position. In order to fulfill this responsibility the General Board elected a search committee composed of:

Rev. Lamar J. Brooks, chairman, Wilmington, Winter Park Church;
Mrs. Hoyle (Dot) Allred, Gastonia, Parkwood Church;
Rev. Harold Bennett, Burnsville, West Burnsville Church;
Rev. Billy H. Cline, Asheville, Merriman Avenue Church;
Mr. J. Edwin Collette, Winston-Salem, First Church;
Rev. Joe Coltrane, Lewisville, Lewisville Church;
Mrs. Frank (Betty) Gilreath, Charlotte, St. John's Church;
Rev. Ernest Glass, Charlotte, Shamrock Drive Church;
Mr. Grover Howell, Weldon, Weldon Church;
Mr. Seth Macon, Greensboro, First Church;
Dr. Burgess Marshbanks, Lillington, Memorial Church, Buies Creek;
Rev. A.L. McGee, Castle Hayne, Calvary Church;
Rev. James I. Murphy, Durham, Hope Valley Church;
Rev. Alan Sasser, Hickory, Viewmont Church; and
Rev. Leon Smith, Goldsboro, First Church.

4. Convention Debt

During the past 6 years the Convention has endeavored to pay off its indebtedness. In 1977 when this objective was set the debt amounted to almost \$1,800,000.00 and was owed to Wachovia Bank. The final amount of this debt will be paid in this year (1983). During this time property assets have been increased by about four and a half million dollars including improvements at Fruitland, Caraway, Campus Student Centers (Pembroke) and the new Baptist Building. With the payments scheduled for this year the Convention will not owe funds to any lending firm. The only debts will be "internal debts." This is money owed to the Convention's general fund. The internal debts as of December 30, 1983 are estimated to be:

Fruitland Bible Institute - \$282,054.39
Computer for the Convention - \$119,246.05
New Baptist Building - \$267,582.06
Pembroke Student Center - \$7,434.15

An accurate account of the Convention's internal debts will be included in the auditor's report for 1983, and published in the 1983 edition of the Annual.

A repayment plan for these obligations is provided in the 1984 budget and will be included in the budgets of the following three years.

5. North Carolina Baptist Assembly at Caswell

A recommendation from the General Board to the 1983 Convention calls for approval of plans to upgrade the buildings at the Assembly and enter into a \$3,000,000.00 capital funds campaign (see recommendation). Earlier in the year the Committee announced that interest had been expressed by potential buyers wishing to purchase the Caswell Assembly property from the Convention. The Committee indicated it would fulfill its responsibilities to the convention as the Assemblies Committee by giving careful consideration to the merits of such offers. The Committee also assured Baptists that if any offer seemed to merit consideration it would be presented to the November Convention for Convention decision. Actually the Committee at no point considered an offer as deserving the attention of the Convention.

6. Caraway Conference Center

Plans for an addition to the Conference Center were approved by the General Board and construction work has begun. The improvements will add 32 guest rooms and five conference rooms. The new construction will proceed as funds are received from Convention budget allocations, North Carolina Missions offering, and Conference Center revenue.

7. Convention Partnerships

The North Carolina/West Virginia partnership is in the third year and reports indicate an on-schedule success in the starting of new churches. During the first three years 59 new congregations have been established. This is one short of the number needed to be on schedule for the goal of 100 new churches. A new partnership with the European Baptist Convention was approved by the 1982 Convention with instructions for the General Board to formulate partnership guidelines and announce these. This has been accomplished. A third partnership with Togo is being recommended by the General Board. The 1982 Convention also approved the idea of a Togo partnership, but with the condition that details involved would be presented to the 1983 Convention. This Togo partnership is part of the General Board's recommendations to the Convention.

8. 1984 Cooperative Program Budget

The Cooperative Program budget recommended for 1984 calls for a base budget of \$23,000,000.00 and with an additional challenge budget of \$1,475,000.00. The proposed budget as presented to the Convention carries explanation of the General Board staff salary administration system showing present salaries as adjusted during the year by the merit system.

9. Planned Growth in Giving

This is a 15-year program designed to lead Baptists in growth in giving as individuals and churches. The Southern Baptist Convention adopted goal for this effort calls for increased individual gifts to the churches from 3 billion to 20 billion and in Cooperative Program gifts to 2½ billion. The General Board is recommending Convention adoption of this program.

10. Elections-Resignations

The following persons were elected during the year to serve as follows:

- * Mrs. Karla Asbury, secretary, Pastor/Church Relations
- * Ms. Nancy Britt, office secretary, Retirement Planning Department
- * Mrs. Joan Bullard, office secretary, Division of Stewardship
- * Mrs. Merilee Clifton, office secretary, Brotherhood Department
- * Mr. and Mrs. Chris Gamble, two-year trainee position, Youth and Campus program, Charlotte
- * Earl Haynes, development director, Fruitland Bible Institute
- * Mrs. Jan High, director, Girls in Action
- * Mrs. Nan Jones, office secretary, Division of Evangelism
- * William A. Ledford, Jr, recruiter of summer staff, Caswell
- * Mrs. Mary Nix, office secretary, Chaplaincy & Language Department
- * Mrs. Sandy Pittman, office secretary, Communications Division

The following offered resignations during the year:

- * Mrs. Patsy Adcock, office secretary, Church Training Department
- * Mrs. Hope Christian, office secretary, Division of Evangelism
- * Mrs. Lelia Crouch, Communications Division
- * Mrs. Yvonne Duke, office secretary, Division of Stewardship
- * Gwenn McCormick, director, Department of Church Building Planning
- * Ms. Debra McGuire, Camp Director, Mundo Vista, WMU
- * Mrs. Julaine Odom, office secretary, Department of Retirement Planning
- * Cecil A. Ray, General Secretary-Treasurer, Baptist State Convention.

Transferred or change of status:

- * Mrs. Faye Comer, to Church Training Department from Communications Division
- * Mrs. Barbara Bowen (status change) to Computer System Operator from Data Entry Operator

11. General Board Staff Recognitions

The following General Board staff were recognized for their years of service:

Five years

Barbara Bowen, Mary Conyers, Velma Ferrell, Burke Holland, Ella Mae Hurst, O.D. Martin, Gwenn McCormick, Tom McKay, Margie Parker, James Simpson, Rebecca Stewart, and Charles Storey.

Ten years

Nita Anderson, Hope Christian, and Bob Watson

Fifteen years

K. Maurice Cooper, Charles Gatwood, and Joseph Clontz

Twenty years

Roy J. Smith

Twenty-five years

Ed Hall, Anne McDonald, and Cleve Wilkie

Thirty years

Jerry Potter

12. Lay Participation Committee

A recommendation was presented to the General Board from the Convention Format Committee asking for the naming of a Lay Participation Committee to study and recommend ways to enlist greater involvement of lay persons in attendance at the annual convention. The following were named to serve on this committee:

- * Bill M. Helms, Shamrock Drive Church, Charlotte, chairman
- * Egbert Davis, First Church, Winston-Salem
- * Mrs. Elwyn Harris, Chadbourn Church, Chadbourn
- * Cecil Merritt, First Church, Goldsboro
- * Arnold Ray Potter, Sunset Park Church, Wilmington
- * Mrs. Walter Allen, Weldon Church, Weldon
- * A.S. Lineberry, First Church, Greensboro
- * Henderson Belk, First Church, Charlotte
- * Tom Freeman, First Church, Dunn
- * Roy Pipes, Peachtree Memorial Church, Murphy

Ex officio

- * William Poe, First Church, Charlotte, president, North Carolina Baptist Men
- * Mrs. Bea McRae, First Church, Lumberton, president, Woman's Missionary Union of North Carolina

13. Church Annuity Program

The Annuity Board of the Southern Baptist Convention recommended to the General Board the approval of a new Church Annuity Plan that is designed to upgrade the retirement programs for church pastors and staff. This new plan, if approved by the Convention, will become effective January 1, 1988. (See General Board recommendations)

14. Baptist Hospital Loan Request

Baptist Hospital's plans for new building and remodeling involves the need of borrowing up to \$86,344,000.00, and the Hospital is requesting Convention approval for borrowing up to this amount. Full presentations of the Hospital plans have been made to the Executive Committee and General Board. A General Board recommendation to the Convention has been approved.

15. Video Studio

The Executive Committee approved a revised operational arrangement that permits the Communications Division's Video Studio to serve as a production unit for the SBC Radio & TV Commission for both ACTS and VTS materials. Income received will apply on the operation and equipment costs of the studio.

16. Sunday School Enlargement

This year (1983) has been year two in an emphasis led by the Sunday School Department to assist churches with a Director-led Sunday School enlargement campaign. These are scheduled by associations. The goal is to involve the churches in all the associations by 1985.

17. Convention Resolutions

The General Board received and approved a recommendation for an experimental process for the 1983 Convention in the handling of resolutions. This modified approach has been announced and recommended to the Convention for adoption.

18. Other General Board-Executive Committee Decisions:

1. The five year reporting cycle approved by the Convention in 1982 was implemented this year with the first group of four (institutions, agencies, or General Board program) to report to the 1983 Convention. #83-188

2. \$3,000 granted to the Baptist Foundation from the furniture fund for the new Baptist Building to assist in completion of furnishing that office. #83-5

3. \$6,170 approved by the Executive Committee to pay for software and printer for the CPT Word Processor. #83-6

4. \$12,000 approved to furnish the new office at Caswell. #83-6

5. Approval was granted for the Convention to contribute \$5.00 monthly toward the cost of spouse or family coverage with health insurance for dependents of a deceased employee. (The spouse would pay the difference in the cost of his/her share of the group policy.) #83-7

6. The Convention Annuity Plan, already adopted by the Convention, was amended to conform to the new requirement of the tax law. #83-8

7. \$10,000 was authorized to purchase a power pack to prevent loss of computer data caused by electrical power surges. #83-32

8. Approval was granted for use of up to \$25,000 from 1983 capital budget to develop and improve Caraway Conference Center and thus eliminate two built-in problems:

a. lack of connecting passage halls from conference room wing to the dining area, and

b. lack of an isolated room for choir groups. #83-87

9. May 15, 1983 was set aside as a day of prayer for the Southern Baptist Convention to meet in Pittsburgh, Pennsylvania. #83-71

10. Meredith College was granted approval to begin a Master's Degree program in Business Administration, Education and Music. #83-136 - #83-137

11. In response to the coming of ACTS and TelNet, approval was granted to the Communications Division to spend Phase II NCMO funds budgeted for video. #83-175.

12. \$6,375 was allocated to purchase a Decision Data letter quality printer. #83-177

13. Authorization was given to the Communications Division to:

- * Receive funds for programs produced for Radio & TV Commission,
- * Distribute funds for production costs from this income, and
- * To set up a capital improvement account to carry over from year-to-year surplus production costs to replace and update video equipment. #83-209

General Board Recommendations

1. Church Annuity Plan

The General Board recommends that the Convention adopt the proposed Southern Baptist Protection Program Church Annuity Plan as amended and restated effective as of January 1, 1988.

2. Togo Partnership

The General Board recommends that the Baptist State Convention of North Carolina join with the Foreign Mission Board of the Southern Baptist Convention and the Togo Mission in a three and one-half year partnership, beginning January 1, 1984. We recommend further that the general objectives, proposed funding procedures and the organization as outlined be adopted. Specific guidelines and budget will be proposed by the Partnership Steering Committee, decided by the General Board Executive Committee, and publicized in every appropriate way. The Committee will be set up by the Executive Committee.

3. 1984 Budget

The General Board recommends that the proposed 1984 Program and Budget proposals be approved as printed and distributed to the Baptist State Convention.

4. World Hunger Recommendation

The General Board recommends that beginning January 1, 1984, World Hunger offerings coming to the Baptist State Convention and otherwise undesignated be divided 60 percent to the Foreign Mission Board, 20 percent to the World Hunger and NC/Togo Partnership, 15 percent to the Home Mission Board, and 5 percent to a North Carolina Hunger Fund, with the 5 percent to be distributed in accord with guidelines to be proposed by the Hunger Committee.

5. North Carolina Baptist Assembly

The General Board recommends the following to the Baptist State Convention of North Carolina:

- a. That we proceed with the implementation of plans already approved for the development of the physical plant. These proposals are known to us as Phase I, Phase II, Phase III. Most of Phase I has already been completed.
- b. That we aggressively promote a three-year Capital Funds campaign, in the amount of \$3,000,000.00, conducted within guidelines already established by the Convention. (In searching these gifts of cash and pledges the Assemblies Committee is authorized to employ, with Executive Committee approval, a Campaign Director, for a two-year period. Salary and expenses for this Director will be paid out of funds generated through the Campaign.)
- c. That we continue to enlist and to encourage volunteer groups in the giving of labor for special improvement projects.
- d. That we express our abiding gratitude to the Baptist Men of North Carolina for their faithfully given and well planned efforts thus far...urging them to continue in their labors.

6. Baptist Hospital Request to Borrow

The General Board recommends that North Carolina Baptist Hospital, Inc. be authorized to borrow up to \$86,344,000.00 to finance an expansion program which includes the demands of an inpatient-outpatient workload, overcoming inadequacies of current space and building, and the need to improve functional relationships between and within various units.

7. Planned Growth in Giving

The General Board recommends that the Baptist State Convention join the Southern Baptist Convention in a fifteen-year emphasis called PLANNED GROWTH IN GIVING that is coordi-

nated with and supportive of Bold Mission Thrust, and that the Convention also encourage the participation of its agencies and institutions in PLANNED GROWTH IN GIVING.

8. Convention Trustees

The General Board recommends the following to serve as trustees of the Baptist State Convention for 1984:

Gayle Parker; David Britt; and Gerald Arnold.

9. 1986 Simultaneous Crusade

The General Board recommends that North Carolina cooperate in a simultaneous crusade in 1986 with the following dates:

East - March 9-16, 1986

Piedmont - March 23-30, 1986

West - April 6-13, 1986

10. Procedure for Handling Resolutions

The General Board recommends the following procedure on a one-year trial basis as the method for handling resolutions:

A. Time for Resolutions

The Convention Format Committee supports the 1983 Program Committee schedule of three thirty-minute periods for the consideration of resolutions. The Committee recommends that discussion and voting on resolutions be limited by the Convention to these stated times. Any resolution not acted upon may be carried over to the next year if resubmitted. The three thirty-minute periods represent more time than that allocated in previous conventions.

B. Resolutions Process

1. Submit resolutions in writing to the Resolutions Committee chairman at least 30 days prior to the Convention.
2. Determine the order of consideration depending on the number and importance of the resolutions.
3. Limit the number of resolutions giving priority to new resolutions and those that significantly change resolutions voted on in previous years.
4. Have an open meeting of the Resolutions Committee prior to the Convention.
5. Print resolutions in the *Biblical Recorder* in the tentative order in which they are to be considered.
6. Any resolution not included in the order of consideration could be called up by a two-thirds majority vote of messengers at the Convention.
7. Last minute resolutions may be presented to the chairman of the Resolutions Committee until 8:00 PM on Monday evening of the first session of the Convention.

C. Voting Procedure

1. Resolutions Committee will introduce the resolution and read only the "resolve" portion.

2. Limit time for debate according to the importance of the resolution, and the discretion of the Resolutions Committee.

3. Use computer ballots for voting.

11. Constitution and Bylaws

* Words in parentheses are to be deleted.

Words in italics are to be added.

The General Board recommends the following changes in the Constitution and Bylaws:

1. Memorials Committee

*“The Committee on Memorials consists of (five) *six members, two of whom shall rotate off each year. A member having served a full three-year term shall not be eligible to succeed himself.*

They shall prepare a report memorializing ministers and lay leaders of the Baptist State Convention who died (since the publication of the previous Convention Annual) *since the adjournment of the previous annual session of the Baptist State Convention.* They shall recommend names of those to whom the Annual of the Convention is to be dedicated.

2. Historical Committee

The Historical Committee consisting of twelve members, (four) *three* of whom shall rotate off each year. A member having served a full (three-year) *four-year* term shall not be eligible to succeed himself.

3. Bylaw IV,A,2

The Board shall have its report printed and ready for distribution at the first session of the Convention, including reports from Education institutions, Hospitals, Children’s Homes, Homes for Aging, Baptist Foundation, *Biblical Recorder*, Christian Higher Education Council, Social Services Council, and all other agencies of the Convention.

4. Bylaw IV,B,4,b,2

The Emergency Fund will be placed with the North Carolina Baptist Foundation, Incorporated, and administered so that funds can be made available for emergencies within 120 days. *Use of the Fund may be determined by the General Board or Convention upon recommendation of the Executive Committee.*

5. Bylaw I,D,3 last sentence

He shall make an annual report of (his) *all* receipts and disbursements which shall be published in the minutes of the Convention and upon retiring from his office, he shall deliver to his successor all money, papers, books and other property belonging thereto.

6. Article IX,D,2,a

The Council shall be composed of the members of the Christian Social Services Committee of the General Board; the President of the Baptist Children’s Homes of North Carolina, Incorporated; the Executive Director of North Carolina Baptist Homes, Incorporated; the President of the North Carolina Baptist Hospi-

tals, Incorporated; the Director of the School of Pastoral Care; the Presidents of the Boards of Trustees of these institutions; the General-Secretary-Treasurer of the Convention;....

Ernest Glass, president, General Board
Cecil A. Ray, general secretary-treasurer

North Carolina/European Partnership

The Baptist State Convention voted in 1982 to enter into partnership with the 43 English-speaking missions and churches affiliated with the European Baptist Convention. The purpose of the partnership is to strengthen the witness and ministry of the European Baptist Convention through:

- (1) Strengthening the work of existing churches
- (2) Starting new churches
- (3) Securing personnel for churches and the European Baptist Convention
- (4) Creating an awareness among North Carolina Baptists of the mission opportunities available in the European Baptist Convention

The guidelines for the partnership stipulate that the partnership will be administered by an official committee of the European Baptist Convention and the North Carolina partnership committee elected by the General Board. The Baptist State Convention will respond to specific requests initiated by the European Baptist Convention's committee and approved by the North Carolina partnership committee.

Projects approved for 1984 include:

- (1) Securing a volunteer couple to serve as office secretary and treasurer of the European Baptist Convention for a period of two years.
- (2) Enlisting teams for simultaneous revivals in the fall of 1984.
- (3) A \$20,000 loan for church extension
- (4) Enlisting 14 student summer missionaries
- (5) Assistance in preparing promotional materials
- (6) The distribution of the European Baptist Convention newsletter, *Highlights*, to the churches in North Carolina.

For further information concerning the North Carolina/European Baptist Convention partnership, contact Roy J. Smith, Associate General Secretary-Treasurer, Baptist State Convention of North Carolina, PO Box 26508, Raleigh, NC 27611.

Pastor/Church Relations

Pastor/Church Relations provide basic, factual informational services for pastors and churches. As churches lose a pastor by retirement or call to another church, guidance and assistance is offered in the search for a new pastor. Pastors coming to a completion of their present field of service are shared with available Pastor Search Committees.

Associational Correlation

In 1983, this department has worked in partnership with 30 Associational Directors of Missions providing literature, availability, and current data on Southern Baptist pastors and staff. Together we share the needs and hurts of ministers and churches.

Crisis Ministry

Ministry is a part of life and faces the emergencies and difficulties of broken relationships. Pastors and church staff hurt and cry and need a friend. Fifteen crisis situations were ministered through this office.

Support Ministry

All human beings need support and affirmation particularly those who may be recently retired, suddenly fired, or soon-to-begin servants of Christ. In the past year, 170 support/affirmation opportunities were provided by Pastor/Church Relations.

Ministerial Students

Southern Baptist Seminaries are leading the world in currently preparing and equipping 11,000 ministerial students. The office of Pastor/Church Relations assisted ministerial students from all of our seminaries in their beginning pilgrimage of ministry.

Career Guidance

Our office aided 60 ministers and staff personnel in their desire to retool, restructure, and reorganize their skills in outreach ministry.

Pastor Search Committees

This year 172 Pastor and Church Staff Search Committees were assisted as they began their search. Many of these were in-the-field training sessions and other conferences.

Robert H. Bruhn, director

Convention Trustees

The present trustees of the Convention were selected at the 1982 meeting of the Convention. They are: David M. Britt and W. Gale Parker of Raleigh; and Gerald Arnold of Lillington. Trustees of the Convention constitute the officers of the corporation, "Trustees of the Baptist State Convention of North Carolina, Inc.". David M. Britt was duly selected to serve as president, Gerald Arnold as vice president, and W. Gale Parker as secretary.

Functions of the trustees and the corporation include the execution of deeds of conveyance, contracts and other documents pursuant to directions from the Genral Board or the Executive Committee. Between 1 August 1982 (date of last report) and 1 September 1983 the trustees were not called upon to execute any document on behalf of the corporation or to perform any other duty prescribed by the constitution or bylaws of the Convention.

David M. Britt, president

Business Management

During the past year, the Business Management Division has strived to live up to its purpose of receiving and distributing funds, and transacting the business affairs of the Convention in an orderly and efficient manner. Monthly reports of transactions and receipts are given to the Executive Committee and each department/division director enabling them to keep abreast of their budget balances. The Business Division is very proud of the new facilities provided. The space is far more enjoyable and makes for more efficient work. Minor adjustments in lighting, heating, cooling, etc. are being made as we settle into our new building.

Personnel

Experienced and well-trained personnel strengthen the business transactions of the Convention. Fortunate indeed was the addition of Forrest Russell, a CPA with exceptional capabilities in the financial field. Tom Greene, with his knowledge and expertise in auto-fleet work, plus a staff of secretaries and bookkeepers with years of commitment and experience give the business division a strong staff. Data Processing staff are growing in knowledge and providing some services that were not available in years past. The loss of a capable secretary in the Retirement Planning Department adds to the extra challenging work for Sam O'Neal in a time when more and more applicants are being enlisted in the Annuity Program.

Assemblies

North Carolina Baptist Assembly has had one of its greatest years in attendance. Many excellent reports of good programs, personal commitment, and changed lives are being received.

Attendance at Caraway Conference Center continues to increase. Construction has started on an addition which will meet needs for additional bedrooms and conference rooms.

Richard D. Smith, director

Data Processing

Expanding to new areas and improving the old are two goals of the Baptist State Convention's Data Processing Department. During the last year, several departments and agencies have been brought on-line with the Convention's IBM System/38. These include: Brotherhood, Church Programs, and the North Carolina Baptist Foundation. Training and support of these additional computer users has become an expanding area of our work as each new program is written and each new piece of equipment is added.

Even as these new areas are added, day-to-day maintenance of the old areas continues. Churches across the state help us with this maintenance by keeping us posted of corrections and changes in staff and officers in their individual churches.

Hal Aldridge, director

Analysis Of Total Estimated Income From Churches

A. For Southern Convention Objects:		
1. Cooperative Program	\$ 7,222,000	
2. Special Offerings:		
a. Foreign Missions	6,555,000	
b. Home Missions	2,633,000	
c. Seminaries, Radio-TV, etc.	800	
d. American Bible Society	6,200	
	<hr/>	
3. Total Estimated Income for SBC Objects		\$16,417,000
B. For North Carolina:		
1. Cooperative Program	\$13,460,000	
2. N.C. Missions	2,750,000	
	<hr/>	
3. Total Estimated Income for State Objects		\$16,210,000
C. Total Estimated Income from Churches in 1983		<hr/> <hr/>

Camp Caraway and Conference Center

Camp Caraway and Conference Center serves the convention and churches by making services and facilities available for camps, conferences and retreats. The youth camp is used exclusively for Royal Ambassador camps during the summer. The facilities serve approximately 100 convention meetings, and approximately 500 church and other groups during the year. All operational funds are generated, with all convention allocated funds going into debt retirement and capital improvements. An additional wing consisting of thirty-three bedrooms and four conference rooms is under construction, with completion date dependant upon available funds. Such an addition will allow us to provide better for convention planned meetings, as well as serve more church groups.

B.W. Jackson, director

Information on Convention Properties

As of June 30, 1983

	Book Value	Debt	Insurance in Force
1. Baptist Building	\$ 2,150,233	*\$320,539	\$ 2,100,000
2. Baptist Building Site	750,000		
3. Truett Home & Outbuildings	33,518		335,500
4. Tarheel Lodge-Ridgecrest	1,612,768		98,000
5. N.C. Baptist Assembly	1,646,484	51,406	3,382,000
6. Camp Caraway	2,474,560	* 354,436	3,047,700
7. Fruitland Baptist Bible Institute	528,938		3,731,500
8. Camp Mundo Vista (WMU Camp)			920,200
9. Student Centers:			
a. UNC at Greensboro	88,743		285,000
b. Appalachian - Leasehold Acquisition Cost	122,726		—
c. North Carolina State University	233,763		453,000
d. UNC - Chapel Hill	170,001		292,000
e. Western Carolina University	135,101		389,000
f. East Carolina University	170,252		336,000
g. Pembroke University	151,617	* 29,969	246,000
**10. Mobile Chapel, Jacksonville, N.C.			
11. Furniture, Fixtures, and Equipment:			
a. Baptist Building	967,227	* 119,246	1,076,335
b. North Carolina Baptist Assembly	416,102		576,250
c. Fruitland Baptist Bible Institute	248,166		367,315
d. Camp Caraway	161,772		437,695
e. Camp Mundo Vista (WMU)	55,922		98,839
f. Student Centers (combined)	80,344		135,000
g. Tarheel Lodge-Ridgecrest	8,268		13,000
h. Fleet Cars (as of June 30, 1983)	286,602		ACV less Deductible
i. Disaster Relief Van	16,784		ACV less Deductible
j. Truett Home			82,300
12. TOTALS	\$12,509,891		\$18,402,634

* The building and furniture costs have been approved but not yet funded.

** Donated to New River Baptist Association

North Carolina Baptist Assembly

Our Mission Continues

The North Carolina Baptist Assembly at Fort Caswell is a state-wide retreat and conference center provided as a ministry of the Baptist State Convention of North Carolina. The Assembly's purpose is to provide the facilities for the lodging, dining, classroom, and recreational needs of the guest with the challenge to blend the historical and environmental appeal of Fort Caswell with cheerful Christian service to create an environment that fosters spiritual enrichment. Through fulfilling this purpose, we express our ministry "Labor in service of men for the glory of God".

The Assembly hosted approximately 7,188 persons during the summer of 1983. The conferences focused on various aspects of Christian life including youth evangelism, music training, world missions, and youth ministries.

The Assembly continues to increase its year-round services. Spring-fall visitors to the Assembly enjoy recreational and spiritual retreats for pastors, deacons, choirs, associations, and youth groups.

Volunteer Help Rebuild

The highlight of 1983 has been the overwhelming response of North Carolina Baptist Men to the physical plant needs of the Assembly. Three projects received extensive improvements and renovations by volunteers. The old cafeteria building, replaced in 1978, was converted to a recreation center with a snack bar and an activity area. The old cafeteria had served as a storage building since 1978. The new administration building was completed by Baptist Men and the Assembly offices moved March 1, 1983. Volunteers quickly converted the old office to a church group cottage for twenty people. This renovation is the first of several planned to return the campus to much of its original condition and layout.

The Future

The Assembly is continuing to implement the long-range plan established in 1979 to rebuild the campus. The majority of the cost is renovation of old buildings. The long-range plan focuses on preserving the nature of the two hundred forty-eight acre facility to serve assembly guests while emphasizing the prophecy in Isaiah 2:4 "They shall beat swords into plow shares and spears into pruning hooks and study war no more".

Thomas W. McKay, director

Retirement Planning

As of August 31, 1983, in North Carolina there were 3,278 staff members in 2,329 churches and associations participating in the Southern Baptist Retirement Program.

As of August 31, 1983, we had processed the following:

- 168 - Southern Baptist Retirement Program applications
- 24 - New Churches
- 23 - Applications for Widow's Benefits
- 45 - Applications for Age Retirement benefits
- 610 - Retirement Program Upgrades

The church's response to upgrading the staff member's retirement program continues to be encouraging. Ten (10%) percent of his/her annual compensation (salary, housing allowance) should be the minimum. In 1982 North Carolina reported 1,102 upgrades! This was the best year we have ever had.

The following Baptist agencies participate in the retirement program:

- Baptist State Convention of North Carolina, Inc.
- Biblical Recorder, Inc.
- North Carolina Baptist Foundation, Inc.
- Baptist Children's Homes of North Carolina, Inc.
- North Carolina Homes, Inc.
- North Carolina Baptist Hospital, Inc.
- Campbell University
- Chowan College
- Gardner-Webb College
- Meredith College
- Wake Forest University
- Wingate College
- Southeastern Baptist Theological Seminary
- Fruitland Baptist Bible Institute

1983 has been a year of change and challenge. The new Social Security laws, as well as laws dealing with retirement plans, have brought increasing demands upon this department.

Mrs. Julaine Odom resigned as Department Secretary in August, to move with her family to South Carolina. A word of appreciation is in order for Mrs. Odom, who rendered valuable service to the Baptists of North Carolina.

Six (6) VIDEO TAPES are now available for churches and associations to assist in understanding the protection programs of the Annuity Board. Order from the Film Library, Baptist State Convention.

- VT16-1 "Planning The Rest of Your Life"
- VT16-2 "Retirement - The Way It Is"
- VT16-3 "Purpose and Meaning in Retirement"
- VT16-4 "Mental and Physical Health in Retirement"

Sam O'Neal, director

Annuity Board

Report to the 1983 Southern Baptist State Convention

The Annuity Board continues to reinforce its position as a sound financial pension board with another year of outstanding performance.

For the first time in its 65-year history, total assets administered by the board exceed the billion-dollar mark to close 1982 with \$1,057,947,515, a 17.8 percent increase over 1981.

Investment income had a substantial increase in the fourth quarter to close the year with a record total of \$120,502,580.

This growth has continued thus far into 1983. As of June 30, 1983, total assets held in trust by the Annuity Board totaled \$1,182,313,932. This is an increase of \$243,114,736 over June 30, 1982.

Premiums and dues through the first two quarters of this year reached a record \$45,775,947. A year earlier, the total was \$44,090,415.

As of June 30 this year, the Board paid a record \$15,188,353 in benefits to 13,891 annuitants.

Church Programs

The Division of Church Programs is composed of eight programs of work - Church Building Planning, Church Music, Church Training, Sunday School, W.M.U., Church Administration, Weekday Early Education and Church Library (Media). These eight areas of work are located within five departments (Church Administration is a part of the Division Director's job description.).

The goal for Bold Mission Thrust continues to challenge the departments within the Division of Church Programs. The following three-year goals constitute the very heart beat of interest and activity. While Strengthening Families will be the theme emphasis for 1984-85, Reaching People and Developing Believers will continue as parallel emphases.

The Minister Care Team continues to function with a great deal of enthusiasm and expectation. We met three times during the year. The recommendations of the Commission on Ministry (adopted by the Convention, November 1981) continue to be very helpful.

During the second week of May each year, associational key leaders are invited to Ridgecrest Conference Center for updating and training. Each area of work within the Division is responsible for directing the training of its particular counterparts from each association. This has proven to be a very helpful time for both state convention and associational leadership. This meeting was held May 9-11, 1983. The attendance was excellent. The spirit of joint ownership and cooperation was very good.

The personnel of the Division of Church Programs numbers 31. There are 5 department directors, 11 associates, 8 secretaries, 1 administrative assistant, 1 bookkeeper, 2 camp directors, 2 permanent part-time associates and the division director.

There were several personnel changes during the year. December, 1982 Phil Stone, Minister of Education at Wilkesboro Baptist Church, Wilkesboro, NC, began work as Associate in the Sunday School Department for Youth Work and ASSIST Development to fill the vacancy left by the resignation of Bill Byrd. There were several changes in the WMU Department. Mrs. Linda Love, Secretary and Receptionist, resigned at the end of December, 1982. Mrs. Jan High began work January 1, 1983 as Girls in Action Director and Debra McGuire resigned the position of Director of Camp Mundo Vista effective August 31, 1983. Mrs. Patsy Adcock, Office Secretary in the Church Training Department, resigned March 31, 1983 to move with her husband to a church field in Gastonia. April 1, 1983, Mrs. Faye Comer transferred from the Communications Division to begin work in this position. On September 15, 1983, Gwenn McCormick resigned as Director of the Church Building Planning Department to become Director of the Department of Church Architecture at the Sunday School Board in Nashville, Tennessee.

Program directors have been ably assisted by a great host of special and approved workers throughout the state.

Burrel F. Lucas, director

Church Building Planning

The workload of this department has been heavier this year because of a generally favorable climate for church building. Lower interest rates and building costs the first half of the year have given an impetus to church construction. A pent-up demand for new facilities and a renewed emphasis on church growth have also contributed to increased building activity.

This interest in church building was reflected in high attendance at the three state building conferences at Goldsboro, Greensboro, and Asheville. These conferences are designed for building committees, church staff members, architects, contractors, and those offering products and services related to church buildings. In the conferences attention is given to organizing for a building project, to surveys and studies that are essential to the planning process, to raising funds for the building, and to principles involved in good design for educational buildings and worship centers.

Churches should be aware of the services available to them through this department and the Church Architecture Department in Nashville. These services include on-site consultation and evaluation of existing facilities, plot development plans, and floor plan studies for either renovation or new buildings. These services can contribute to well-designed buildings that meet the organizational, administrative, and ministry needs of the church.

Additional assistance is available to our churches in the area of building finance. Seven in-state consultants who work by assignment through this department offer the Challenge To Build/Together We Build program. Through this program churches can generally raise over a three-year period up to twice the amount of their annual budget income. Our consultants are now involved in a record number of these programs because churches have learned that they can save hundreds of thousands of dollars in interest, if they have a capital fund-raising campaign before they start construction. In addition to fund raising this program can also be a unitive force in bringing the church family to a new level of togetherness for the building program.

_____, director

Church Music

The Church Music Department has experienced another exciting year as we have endeavored to strengthen music programs of the local churches through the training of music leaders and members in a variety of experiences.

The department participated in the SBC theme of "Reaching People Through Instrumental Music" by encouraging the development of instrumental work at the local church and associational levels. Thirty-six persons participated in instrumental work provided during the Youth/Adult Music Conference with three rehearsals each day and culminating the week's work with a special concert. An Instrumental Seminar was sponsored in October for instrumentalists from the seven Baptist colleges/universities. The seminar was held at Wingate College under the direction of G. Douglas Smith, professor of music, Southern Baptist Theological Seminary.

During the year, the department provided the following programs and services.

- * three retreats for 400 part-time music directors
 - * music schools in 18 small churches
 - * Methods & Materials Clinics (Raleigh, Greensboro, Hickory, Asheville) attended by 197 age-group and instrumental leaders
 - * training projects in 15 associations
 - * summer camps:
 - Children (North Carolina Baptist Assembly) - 266 children, 50 adults
 - Children (Mars Hill) - 112 children, 26 adults
 - Youth (Truett) - 46 youth
 - Youth/Adult (North Carolina Baptist Assembly) - 437 youth, 84 adults, 22 children
 - * festivals:
 - two Youth Handbell (Charlotte) - 330 ringers
 - two Adult Handbell (Greensboro) - 392 ringers
 - Youth Choir (Winston-Salem) - 896 singers
 - Adult Choir (Edenton, Greenville, Elizabethtown, Durham, High Point, Monroe, Shelby) - 876 singers
 - Children's Choir (Greenville, Elizabethtown, Durham, High Point, Monroe, Shelby, Asheville) - 463 singers
 - * North Carolina Baptist Church Music Conference with special guests Mary Nell Saunders of Charlotte and James R. Smith, Nashville, TN
 - * Key Leadership attended by 45 persons from 41 associations
- The Singing Churchmen had a very busy schedule for the year:
- * Concert in April for the North Carolina Baptist Music Conference
 - * April tour of western North Carolina presenting programs in churches in Shelby, Asheville, Waynesville, and Boone; on the campuses of Gardner-Webb and Mars Hill Colleges and Fruitland Bible Institute; and at the North Carolina Baptist Home in Asheville
 - * Concert in June for the annual session of the Southern Baptist Church Music Conference in Pittsburgh, Pennsylvania
 - * Concert in June for the opening session of Church Music Leadership Conference at Ridgecrest
 - * October concert at First Church, Kannapolis in celebration of the church's 75th anniversary
 - * Concert in November for the Baptist Men's Convention, Greensboro

The department hosted Max Lyall, professor of music at Golden Gate Baptist Theological Seminary, in a series of appearances. He served on the faculty of Children's Choir Camp and Youth/Adult Music Conference at North Carolina Baptist Assembly; during each of these weeks, he served as choral accompanist and presented two concerts. He presented concerts for the Children's Choir Camp at Mars Hill College, for the Youth Music Week at Camp Truett, and the chapel service at

Fruitland Bible Institute. Under sponsorship of the department, he presented concerts in churches in Wingate, Charlotte, Cary, Canton, Hickory, Statesville, and Sanford.

The Music Department cooperated with other departments in three major projects: the teaching of the "Understanding Books" for the various age groups, the tour of regional meetings for Directors of Missions, and The Preschool/Children Leader Seminar at Caraway.

During the past year, 161,987 were enrolled in local church music programs - a 2.2 percent increase over the preceding year. These persons were from 3074 churches - a 2 percent increase in the number of churches reporting. The greatest increase in the number of groups was in the area of youth choirs - a 20.2 percent increase for a total of 2070 reported youth choirs. Next was a 14.5 percent increase in the number of reported adult choirs.

The department staff consists of Charles Gatwood, director; Charles Storey, associate, and Becki Canterberry, office secretary. We continue to appreciate the opportunity of serving North Carolina Baptists.

Charles Gatwood, director

Church Training

The Church Training Department assists associational and local church leaders in equipping God's people for bold growth in discipleship through its emphasis upon Continuing Training, Short-Term Training, and Individual Training.

During the past year, assistance was given to leaders through the following projects and activities:

- * Two Area Church Training/Enabler Conferences in which associational age group leadership received indepth training and update in methods and materials. Two hundred and six associational leaders participated.
- * Six associational Church Training workshops for the training of local church leaders.
- * Two "Project-400" sessions at Caraway Conference Center for training nineteen Growth Specialists who will assist in beginning 400 new Church Training programs during the 1983-84 church year.
- * A "Mini-Assembly" for local Church Training leadership in July for 62 Church Training leaders.
- * Nine area "Doctrine of Biblical Authority" Leadership Seminars in Wilmington, Franklin, Charlotte, Southeastern Seminary, Asheville, Ahoskie, Hickory, Kinston, and Greensboro. Approximately 600 persons were involved in these training sessions.
- * Seminars presenting new models of Church Training work to pastors and Church Training directors in the Sandhills, Pilot Mountain, Yates, South Yadkin, Cullom, and Brushy Mountain

associations.

- * Approximately 41 programs of work begun in nine associations as a result of the work of Ruth Prince, Church Training Growth Consultant.
- * Key Leadership Conference at Ridgecrest attended by 61 associational Church Training Directors.
- * The state Church Training Staff participated in Church Training Week at Ridgecrest in July.
- * Church Training Department cosponsored with other church programs organizations the Preschool/Children Seminar held at Caraway Conference Center in April.
- * Three Area Church Training Tournaments in Goldsboro, Asheboro, and Hendersonville featuring state Children's Bible Drills, area Youth Bible Drills and area Youth Speakers' Tournaments. Four hundred fifty-five children from 113 churches in 43 associations. The state youth tournaments in Asheboro with state winners representing North Carolina during Church Training week at Ridgecrest.
- * Area Children's Bible Skills Rallies in Robersonville, Raleigh, Morganton and Murphy for the purpose of introducing 1984 Children's Bible Drill to children and their leaders.
- * State youth and children consultants led conferences in several associations for training leaders of Church Training drills and tournaments.
- * Church Training staff led classes at Fruitland Bible Institute.
- * Twelve Equipping Center Seminars reached leaders in various parts of the state.
- * In co-operation with other church program organizations, the Church Training staff participated in teaching the "Understanding Book" series in twelve locations in the state.
- * Church Training staff taught classes at Southeastern Seminary to assist pastors of small churches in implementing a training program in churches they serve.
- * Special interpretation in Church Training resources and priorities was provided for new pastors and for religious educators.
- * The department co-sponsored with BSSB a MasterLife Seminar at Caraway.
- * The department staff participated in ten "M" Nights in 1982-83.
- * Church Training work was presented at eight Pastors' Conferences.
- * The Church Secretary's Seminar at Caraway in October focused on "Now Is The Time" to improve relations, cope with criticism, and generating self-improvement of the ministry of the Church Secretary. 135 secretaries attended the three-day seminar.

The department staff consists of K. Maurice Cooper, Director; James H. Simpson III, consultant (adult/associational work); Doris Morgan, consultant (preschool and children's divisions); Dot Mills, part-time Youth consultant; Ruth Prince, part-time

consultant (growth area); Mary Conyers, secretary-receptionist; and Faye Comer, secretary.

K. Maurice Cooper, director

Sunday School

Reaching and Teaching!
Quantity and Quality!
Birthing and Growing!
Discovering and Developing!

Good Sunday Schools are still built on two foundational concepts: "reaching all the prospects for the church" and "teaching the Biblical revelation." A church that has a *quality* Bible teaching program produces teachers and members who are concerned with reaching more, or larger *quantities*, of people for life-changing Bible study.

The Sunday School Department staff is committed to this two-track strategy. Programs are designed and implemented to help churches and associations *reach* more people and to *teach* all ages more effectively. A quality Sunday School is in the people-reaching business. However, to keep on reaching people, a Sunday School must have the quality of teaching and ministry that continues to make folk want to be involved.

Reaching-Teaching Goals

1. 855,000 enrolled by October 1, 1985! With only two years remaining in the 8.5 by '85 growth emphasis, North Carolina Southern Baptist churches are still short of the goal by 200,000. An average enrollment increase of 15% per year per church is required to reach the goal. However, with approximately 4 million unchurched North Carolinians, plus over 400,000 of our own resident members not enrolled in Sunday School, the goal is obtainable, and might be too low!

Sunday School enrollment did a .7% turn-around in 1982 from a -3.2% growth rate to over +.4%. Sunday Schools are deciding to grow again!

Enlargement Campaigns Major Factor

From the mountains to the coast, from state lines north and south, Enlargement-Improvement Campaigns will have impacted 25 associations by year's end. Included are Pee Dee, Yadkin, Alexander, Mecklenburg, Atlantic, Ashe, Catawba River, Johnston, Sandhills, Theron Rankin, Raleigh, Yates, Transylvania, Kings Mountain, Yancey, Stone Mountain, Caldwell, Truett, Randolph, Neuse, Rowan, Sandy Creek, Tuckaseegee, Brushy Mountain, and Robeson.

Check to see if your association is scheduled for 1984:

- * Chowan, January 28-February 5
- * Eastern, February 25-March 4
- * New River, March 17-25
- * Tar River, March 17-25
- * Flat River, March 17-25
- * South Fork, March 24-April 1
- * Beulah, March 31-April 8
- * Cabarrus, April 7-15
- * Haywood, April 7-15
- * Sandy Run, August 11-19
- * South Yadkin, September 8-15
- * Three Forks, September 15-23
- * Liberty, September 29-October 7
- * Buncombe, October 27-November 4
- * South Roanoke, October 27-November 4
- * West Chowan, November 3-11

Training for over 200 potential campaign directors was provided through clinics in Wilmington, Gastonia, Whiteville and Caraway.

Participating Churches Reap Specific Benefits

About one-third of the churches in the associations are participating. The Raleigh-Durham Campaign illustrates how God is blessing campaigns in the participating churches.

“The Raleigh-Durham Metro Sunday School Enrollment Clinic, held April 15-23, 1983, is history now, but the results will continue to accumulate for many years. Forty-seven guest directors, one hundred eighty-four age-group specialists, and fifty clinicians along with leaders from the Sunday School Board and North Carolina Convention came together to lead a clinic that will have a positive impact on the cities of Raleigh and Durham, North Carolina, for years to come.

Forty-seven churches participated in the clinic. On Sunday afternoon during the People Search Blitz 2,298 specialists and guest directors shared with the churches the basics of Sunday School growth. As a result of these sessions and other sessions during the week with lay leadership from the churches, 298 new units were started. These units fall in these categories: 24 new Cradle Roll departments, 13 Homebound departments, 154 new Adult units, 54 new Youth units, 31 new Children’s units, and 22 new Preschool units.

A total of 526 new workers were enlisted during the week of the clinic. This does not include the large number of new workers that the churches will enlist as a result of the growth emphasis.”

—Sunday School Growth Journal August 1983

Campaign "Coordinators" give guidance during the twelve-months of preparation for a good campaign, and during the campaign week. These are: Marvin Chapman, Alden Angline, Roy Holder, Jay Lawson, Bobby Stafford, Johnny Ross, Phil Stone, Windy Rich and Jack Bagwell.

The Kings Mountain Campaign, with 17 churches participating illustrates how large numbers of people can be enrolled with such an intensive week's work. During the People Search on Sunday afternoon 3,387 new prospects were discovered bringing the total prospects in active files in those 17 churches to 20,637. Twenty-eight new teaching units were added during the week, forty new workers enlisted, and 447 new people were enrolled.

Vacation Bible School Proven For Outreach Effectiveness

VBS summary reports for 1982 (1983 summaries are not available until January) indicate significant evangelistic opportunities. Enrollment was 282,523 with 4,269 making professions of faith. There were 2,984 church schools, 112 mission schools, and 397 Backyard Bible Clubs. Of the total number enrolled, 17,940 were adults. Total gifts to missions was \$141,995. Prospects reported discovered through VBS totalled 45,113 with projected totals over 78,000 possible prospects.

In this year's VBS Associational Team Faculty Clinics 594 persons from 76 associations were trained in clinics held in Williamston, Jacksonville, Durham, Aberdeen, Hendersonville, and Statesville.

Growth With Adult Start-A-Class and Homebound

Conferences in Greenville, Greensboro, and Hickory trained 167 from 47 churches in 29 associations in how to create new adult classes using Start-A-Class teams. Special training in Homebound work was provided at Williamston, Caraway, Clinton, Hickory and Waynesville.

2. 8,500 Leadership Diplomas earned by October 1, 1985! Since there is a distinct correlation between the amount of training received and a worker's teaching effectiveness, the leadership diploma is one measurement of progress in quality improvement. So great has been the response to a new computer facilitated reporting and encouragement plan, statistics are not available at press time. This new plan allows a church to enroll every Sunday School worker in a diploma plan and receive quarterly transcripts of each worker's progress toward each diploma. The church can also receive a tabulated report of what study courses should be offered to help workers earn diplomas.

Workers With All Ages Get Specialized Training

- * Teach/Win/Develop Clinics in Marion and Oxford for 370 people.
- * Weekday Early Education conference for 151 persons from 34 churches in 18 associations.

- * August Mini-Weeks at Caraway Conference Center for 141 persons.
- * Anticipated record attendances in fall all-age training conventions for over 800 at Ridgecrest, over 300 at Caraway and over 400 in Fayetteville.
- * State Library/Media Conference in Charlotte for approximately 275 persons from across the state.
- * Assisted with personnel and finances for associational training schools in Pee Dee, Beulah, South Roanoke, Brier Creek, Kings Mountain, and Burnt Swamp Associations.

Bible Teaching Through Radio, TV

- * Weekly half-hour television and 15-minute radio International Sunday School lesson programs with teachers Frances Cooke, James Hagwood, Ray Hodge and James Murphy. Programs are released to cablevision outlets, hospitals and nursing homes, and are beginning to be requested for use in weekly workers' meetings.
- * Provision of video tapes for circulation through film library includes: "Basics of Sunday School Growth," "Guiding Preschoolers in Learning," "Guiding Children in Learning," "Guiding Adults in Learning," and "Tools For The Task."

Associates and Secretaries Do The Work

Department Directors get to write the reports, but the associates and secretaries are the real work force. My appreciation is genuine for an excellent Sunday School Department team. These are the folk to contact for answers about:

- * Adult Work, State Training Events - Johnny Ross
- * Youth Work, ASSIST Development - Phil Stone
- * Children's Work, Vacation Bible School - Janice Haywood
- * Preschool Work, Weekday Early Education, Media/Library - Bob Goode
- * Office management, campaign details, correspondence from Department Director, Preschool and Youth Associates - Linda Hicks
- * Literature and resources, VBS and state training events, correspondence from Adult and Children's Associates - Eva Teague

The volume of work is accomplished because of the work as needed of part-time secretaries Eva Hocutt, Betty Doyle, Alice Mason, and Pam Furlow.

We are committed to "**Reaching and Teaching**" in Christ's Name!

Robert Stewart, director

Woman's Missionary Union

Woman's Missionary Union, Auxiliary to the Baptist State Convention of North Carolina, seeks to teach Baptists about missions,

lead them into an active ministry of prayer and financial support of missions, and help them become more involved in missions. The following programs and activities of Woman's Missionary Union are planned and conducted with these tasks in mind.

Leader Training

A major emphasis with WMU continues to be leader training, as it is only through trained leaders that the mission goals will be accomplished.

Of special importance is the training of associational leadership, as these women have the responsibility for the WMU program in the churches in their associations.

Two training sessions were held in 1983. The first was in the spring and was held in 18 different regional locations with approximately 500 associational WMU leaders attending the two-hour training conferences. The summer training, held regionally in July and August, was attended by 578 associational leaders representing 70 associations.

Other training events included the following:

- Acteens council training for associational Acteens council members and their leaders. There were two regional meetings with 145 attending.
- A special training conference for leaders of Acteens, GAs and Mission Friends. This conference was held in three locations, and reached 480 women.
- Two missions camp workshops were held, which were designed to help churches and associations conduct summer camping programs. Fifty-one people attended.
- WMU joined with others in the Church Programs Division in conducting a seminar for workers with preschoolers and children. One hundred forty-three persons attended.

Retreats and Conventions

Each year WMU sponsors various inspirational and informational meetings for women and girls. In 1982-83, these included a Baptist Young Women and Young Baptist Women Convention, with 409 attending; a Christian Service Corps Seminar, with 26 attending; a Baptist Women Retreat for 276 women; the State Acteens Convention, with 1182 junior and senior high girls in attendance.

The WMU Annual Session was held at the Ridgecrest Conference Center, and was attended by approximately 2400 persons.

A highlight each year are the two retreats held for inmates of the two women's correctional facilities of North Carolina. One for committed youthful offenders was held at Camp Mundo Vista in July. The summer camp staff planned and assisted with this retreat. The second, held in September, is for women who have been incarcerated for longer periods of time.

Summer Camps

Camp Mundo Vista, owned and operated by Woman's Missionary Union, offered a camping experience to even more Girls in Action and Acteens than before. In addition to six regular length weeks of camp, three weeks of "mini sessions" were held. These sessions proved to be popular because they were less expensive and were shorter in length. In all, 1644 Girls in Action attended Mundo Vista, as did 343 Acteens. Seventy-one Acteens also attended a mini camp prior to the beginning of the regular camping season. Debra McGuire was camp director, and was assisted by 50 other young women who served on the camp staff.

In addition to the nine weeks of camp at Mundo Vista, WMU assisted three associational camps - Camp Cale, Camp Joy, and Camp Truett - by providing staff and programming, led by Alice King.

WMU Growth

North Carolina can be proud of the fact that Woman's Missionary Union of this state is the largest in the Southern Baptist Convention with more members and more organizations than any other state. In 1982, there were 139,705 members and 10,343 organizations.

For the second straight year, WMU experienced growth. This is significant in these days when more and more women are working outside the home and there are ever-increasing demands on their time and energies.

Part of the growth is due to a National Enlargement Plan which was concluded in September, 1983. Personal contacts have been made with approximately 300 churches that have no WMU. Over one-third of these have since begun some form of WMU work!

WMU growth is also being aided by new programs that have as a goal getting WMU in every language congregation and in every newly organized church and mission in North Carolina.

Special Emphases

A little-known but important WMU emphasis is that of individual study. While no records are kept, many hundreds of Girls in Action are involved in an individual study program called Missions Adventures, and Acteens are equally involved in their program called Studiact. These programs include scripture memorization, and a heavy emphasis on mission involvement, and for Acteens, personal witnessing. Acteens who reach the various levels of achievement can be awarded scholarships because of their work. To date, the following Baptist colleges have awarded Acteens Studiact Scholarships: Campbell University, 35; Gardner-Webb, 43; Meredith, 18; and Wingate, 12. For adult women, there are many study courses and diploma plans for individual study. From 1981 to 1982, the number of WMU course credits and diplomas awarded more than doubled.

Weeks of Prayer and Special Offerings

Woman's Missionary Union has the responsibility and privilege of promotion of the special offerings and seasons of prayer for missions. WMU seeks to make these weeks opportunities for learning and prayer as well as times to support the work financially.

In 1982, North Carolina gave the following through these offerings:

Lottie Moon Christmas Offering for Foreign Missions - \$5,621,450.95; Annie Armstrong Easter Offering for Home Missions - \$2,512,682.61 as of August 31, 1983; North Carolina Missions Offering - \$430,688.00 as of September 22, 1983.

Organization

Woman's Missionary Union is governed by an Executive Board which is composed of the officers, age-level chairmen, and 15 members-at-large from the ten state regions. The officers are Mrs. Bea McRae, president; Mrs. Norma Lewis, first vice president; Mrs. Anne Carter, second vice president; Mrs. Mary Stancil, recording secretary; and Mrs. Shannon Wyrick, assistant recording secretary.

The staff is composed of Nancy Curtis, executive director; Suthell Walker, Baptist Women director; Pat Ritchie, Mission Friends/Baptist Young Women director; Carolyn Hopkins, Acteens director; Jan High, Girls in Action director; Pina Maynard, administrative assistant; Diane Hurlbut, financial secretary; and Kay Bisette, secretary/receptionist. Leland Bingham serves WMU as the resident manager of Camp Mundo Vista.

Woman's Missionary Union is committed to all programs of the Baptist State Convention, and endeavors in every way possible to fulfill the "helper" role of auxiliary status.

Nancy Curtis, executive director

Communications

The Communications Division serves as the general public relations and public information service for the several General Board departments, divisions, committees, councils and task forces. In the main, this involves the production of publications and audio visual products for distribution by General Board programs of work. The Division also serves as the media relations office with both the denominational and secular media.

The Communications Division assumed responsibilities for several additional areas in connection with the operation of the new Baptist Building in Cary. The Division now operates the Quick-Copy (Print) Shop, Mail Services and Bulk Storage area, programs formerly assigned to the Business Management Div-

ision. The Mail Services Area is now responsible for all mailings conducted by the various General Board departments and divisions, including the regular mailings (Pastors' Monthly Mailing) and specialized mailings to particular publics. Communications is also responsible for the receptionist and telephone switchboard operations and the building tours and materials display area. Approximately 2,000 people in 141 tour groups have visited the new Baptist Building since the early part of 1983.

The Communications Division also provides a free-loan Audio Visual Library to Southern Baptist churches in North Carolina. The AV Library includes around 2,700 filmstrips, 225 motion pictures and 255 video tape cassette titles.

Communications provides audio cassette recordings services for a variety of Baptist programs. The statewide Evangelism Conference, Mars Hill Week of Christian Study and Fellowship, WMU Annual Session, Baptist State Convention Pastors' Conference and other major meetings are taped for sale distribution. Audio services for the blind include recording of the *Biblical Recorder* each week and *Royal Service* (WMU publication) each month.

A major emphasis of the division in 1983 was the promotion of ACTS (American Christian Television System), a satellite TV network to be produced by the Southern Baptist Radio and TV Commission. The Division is promoting the distribution of ACTS via cable television systems throughout North Carolina. This promotion involved several associational meetings to develop local ACTS support.

Several personnel changes occurred in 1983: Dan Euliss from director of Publications/Art to Assistant Communications Director; Jane Callaway from assistant director of Publications/Art to director of that area; Doris Clark from division secretary to publications associate; Sandy Pittman from part-time secretary to division secretary; and Esther Kidd from AV librarian to building receptionist/materials librarian. P.H. Smith, print shop manager, and Ed Hall, mail service clerk, were added to the division staff (transferred from Business Management Division). Lelia Crouch was transferred from secretary in the Brotherhood Department to mail room secretary.

The major areas of work in the Division are Publications/Art and Video/Audio Production. Their reports follow.

William H. Boatwright, director

Art/Publications

The Art/Publications Department seeks to support the General Board divisions and departments by producing promotional materials for various programs and projects. In 1983, materials were published in the form of posters, brochures, flyers, programs, bulletin inserts, and other specialty pieces.

In addition to the normal General Board materials, the Art/Publications Department assisted in various convention-wide projects. These included the annual Baptist State Convention materials, the Celebrating the Bible packet, and the God-Called Ministry paperback.

This year, the Art/Publications Department and the Communications Division won first place at the Baptist Public Relations Association Awards Competition in April. This award was given for the development of the Here's Hope campaign in 1982.

The production of this year's materials was greatly aided by the move to the new office space in Cary. This new space provided ample room to operate equipment without stopping other areas of production. The department is now located adjacent to the Video/Audio Department and the Print Shop which makes consultation more convenient and enhances continuous work production.

There were several staff changes in the department in 1983. Daniel B. Euliss, the Art/Publications Director became Assistant Director of the Communications Division. Jane L. Callaway moved up to become Art/Publications Director. A new position was created to include duties such as mechanical art production and maintenance of budget records for the department. This position, Publications Associate was filled by Doris Clark.

Jane L. Callaway, director

Video/Audio Productions

The Video/Audio Productions Department is responsible for working with other Departments within the Convention staff to provide video tapes, audio recordings, custom slide shows, and filmstrips which illustrate ministries provided through the Convention or promoted by the Convention. As Southern Baptists near the 1984 debuts of the ACTS television network and Baptist TelNet satellite distribution system, the Department will provide North Carolina Baptists with information about these opportunities, and will allow North Carolina to have an important role in the development of these modern ministries.

Video Productions

In 1983, the Department produced 39 original feature-length video programs for General Board staff departments. These programs helped promote special mission efforts, train workers, and alert Baptists to areas of need around them.

Fourteen of these productions were messages from the 1983 Seminar on the God-Called Ministry. In addition, three other programs excerpted portions from each of these messages so that church members might get a taste of the Seminar's impact. Other programs focused on: ministry with foreign language residents (*The World at Hand*); ministry with migrant workers (*A Bible for Miguel*); beginning new churches (*From Church House to House Church*); Christian Social Ministries (*Organizing for Christian Social Ministries*); churches meeting the needs of mentally retarded residents and their families (*Do You See me Reaching Out? Do You Hear me Calling?*); and the help that churches can get from an effective program of Church Training (*Discipleship and the Church Training Challenge*).

Each of these programs is made available to SBC churches in North Carolina through the Audio-Visual Loan Library of the Convention. There is no charge for check-out of video tapes, filmstrips, and motion pictures from the library.

In addition, each week a 30-minute presentation of the International Bible Lesson is seen on 14 outlets in North Carolina. Most of the outlets are hospital closed-circuit TV systems. With some revamping, the program should have a much wider market in the near future.

Audio and Audio/Visual Productions

The Department has several ongoing audio productions. First of all, the *Biblical Recorder* is provided free of charge on cassette tape to 268 visually-impaired people weekly in cooperation with the Department of Special Ministries. *Royal Service* and *World Mission Journal* magazines are also recorded and distributed in this way, in cooperation with North Carolina WMU and the Brotherhood Department of the Convention.

The International Bible Lesson is taught weekly in a 15-minute radio program currently aired on 8 North Carolina stations.

Several custom slide shows were prepared during the year to help General Board staff members illustrate programs carried on in large auditoriums. Darkroom and limited photographic services were also provided to the Convention. The Department is also responsible for the recording and sale of tapes of messages given at conventions and rallies throughout the year. Thousands of tapes are distributed in this way—2,100 in the first quarter of 1983 alone, in addition to the ongoing audio productions.

Frances J. Riley, director

Evangelism

The State Evangelism Conference was held February 7-8, 1983 in Owen's Auditorium, Charlotte, N.C. The theme "Reaching People" was used to emphasize the following: Sin: The Tragedy of Humanity, Love: The Nature of God, Salvation: Our Only Hope, Witnessing: By All Means to Save Some, and Evangelism: The Church's Task.

In conjunction with the State Evangelism Conference a meeting sponsored jointly by the Evangelism Division of the Baptist State Convention of North Carolina and the Radio and Television Commission was held for Ministers in Broadcasting.

The Key Leadership Conference evangelism chairpersons were taught Revival Training Seminar materials which will be the major emphasis for 1984. The materials and programs available from the Evangelism Division were discussed and made available to the evangelism chairperson.

Many pastors conferences and associational meetings took advantage of the offer from the Evangelism Division to supply speakers and materials for their meetings. Some WMU conferences invited the personnel of the Evangelism Division to participate.

We took part in the orientation of summer missionaries at Wake Forest University and taught several evangelism emphasis days at Southeastern Baptist Theological Seminary; spoke to the lay witness foundation meeting at Caraway; worked with Northeast Thrust emphasis in training and supplying teams for Maryland in 1984; worked with West Virginia to supply teams for their fall revivals in 1983; trained Baptist Student Union leaders in witnessing at their annual meeting at Ridgecrest.

The first Mountain Pastors Evangelism Conference was planned and held at Ridgecrest October 7-8, 1983. Planned the fifteen regional evangelism conferences to be held in October across the state. We are working with the European Baptist Convention to provide teams for their simultaneous revival.

Prepared for the 1984 Statewide Evangelism Conference to be held February 6-7, 1984 at War Memorial Auditorium, Greensboro, N.C.

J.W. Hutchens, Jr., director

Evangelism Development

The purpose of this department is to provide direction, strategy, and training for a broad spectrum of year-round evangelistic endeavor; i.e. encouraging aggressive pastoral leadership, rural as well as metropolitan applications, bi-vocational and eth-

nic leadership, spiritual awakening, and the mechanics of evangelism research, writing, and utilization of mass media.

Church Growth

Growing Evangelistic Churches in North Carolina, a five-hour seminar inaugurated this year, was the major strategy emphasis of the Evangelism Division during 1983. It was taught in 20 associations, involving 300 churches and more than 600 pastors and church leaders. Associations are encouraged to schedule this seminar, which is basic to planning for evangelism year round.

Revival Preparation

The Revival Training Seminar enables a church to organize and *prepare* in order to utilize the revival meeting for its maximum potential in reaching people. It was introduced to associational chairmen of evangelism at the Key Leadership Conference in May. Twelve associational and two regional seminars are scheduled for 1984, when Revival Training is the primary strategy for emphasis. Associations will want to plan for this seminar in view of the nationwide simultaneous revival crusade in 1986: "Good News, America. God Loves You."

Spiritual Awakening

The Prayer for Spiritual Awakening seminar continued to be available for churches and associations. Some churches are opting for a retreat or prayer revival format. Since its introduction in 1980, renewed interest is being expressed in using this means of establishing and implementing a congregational prayer ministry as the foundation of a church's total ministry.

Metropolitan Evangelism

An Urban Evangelism Consultation with Ralph Neighbour, conducted at Charlotte's Pritchard Memorial Church in May, drew a wide audience of lay people and church staff from as far away as Greenville, South Carolina. The content brought a focus on interfacing evangelism with Christian social ministries, new work, language, student, multi-family, and inner city work. A follow-up seminar on the Touch Ministry was conducted October 26-28 in which pastors and CSM directors from as many as nine associations received training in evangelistic outreach through cell groups.

Vocational Evangelists

The second annual enrichment retreat for North Carolina Vocational Baptist Evangelists and their families featured voices of experience from among their fellowship. Arnie Robertson, Clarence Nida, Bill Penley, and Baxter Walker were speakers. The 1984 retreat is scheduled at Caraway Conference Center, January 30-February 1, with Wayne Bristow of the Foreign Mission Board. In October of each year the Evangelism Division assists in the dis-

tribution of the annual directory of evangelists through the pastors mailing. We welcome inquiries about these evangelists and encourage churches to secure their leadership in revival meetings and other special programs.

Victor G. Cole, director

Personal Evangelism

The Personal Evangelism Department provides opportunities for witness training to Christians of all ages with emphasis given to several target groups such as youth, single adults and young adults. A major part of its work is to provide leadership training for key church and associational leaders who can continue training others at the local level.

Continuing Witness Training

1983 has been a year that may well be looked upon as one of the climactic years for witness training as we began CWT in North Carolina. Eighty-nine pastors, laypersons, and Southeastern Seminary students were certified during 3 national seminars held in Raleigh and Hendersonville. The Seminar, involving 9 sessions during four days, is the most demanding and intensive of all witness training processes. The major distinguishing factor is that this method provides for the multiplication of those trained - each one trained trains two more; those three each train two more, etc. A model presentation of the Gospel is also employed. Two seminars are already planned for February and April, 1984.

Single Adult Evangelism Conference

April 29-30 brought the beginning of an annual retreat for singles to learn to share their faith in all areas of life. The exciting dimension of the conference was to see singles of all ages - from late teens to the '70's - never married, divorced, and widowed share their needs and to learn how to share Christ with their peers! Another conference is planned for 1984.

Student Evangelism Teams

Three teams - one of which was in West Virginia - did a super job leading revivals in twenty-seven churches in two states. Youth and adults alike were challenged and trained by the teams to share their faith as a lifestyle. As the summer draws to a close, applications are now being readied for 1984!

Youth Evangelism Week

DiscipleYouth was the theme of this year's conference during July 4-9 at Caswell. Joe Ford, Home Mission Board, and co-

158/Baptist State Convention

author of the materials taught each morning. Buddy Freeman preached each evening to the 900 youth and adults attending. During commitment times, 251 youth made public decisions for Christ.

Youth Evangelism Conferences

Jimmy Draper and TRUTH teamed up to lead the 1983 version of the conferences. Dynamic preaching and inspiring music attempted to reach all who attended. Several hundred youth responded to the challenge of Christ voiced by his messengers.

A major decision was made following the events to move the 1984 conferences to the following dates and places: May 3 - Murfreesboro; May 4 - Winston Salem; May 5 - Asheville.

Richard W. Everett, director

Missions

There have been significant program successes in the Division of Missions in 1982-83 including:

- * Excellent response to Pentecost Sunday when 58 church congregations committed themselves to sponsor a new mission.
- * Completion of the 3rd year of partnership with West Virginia Baptists.
- * A study of ways that North Carolina Baptists can more effectively minister and witness to the prison population and their families.
- * Classes offered and enrollment in Seminary Extension Centers continue to grow.
- * The number of men and boys involved in missions is at its highest level.
- * Four new language churches have been established.

West Virginia

In 1983 15 new chapels were started making a net gain of 52 in the 3-year period, 1980-83. Approximately 140 groups went from North Carolina in 1983 to help West Virginia churches. Seven first unit buildings were completed, eight more enlarged or completed by 43 construction groups. Sixty-one percent of West Virginia churches are involved as primary sponsors. There have been 15 associations sending workers. There are still 140 target communities in West Virginia needing new churches.

NCMO

Materials were prepared and distributed in record numbers for the Week of Prayer for North Carolina Missions. The 1982 goal

for the offering was \$2,750,000 and \$2,105,693.52 (designated and undesignated) was received or just over 76%. This failure to meet the goal caused each recipient to curtail programs funded by the North Carolina Missions Offering by 24%. Some were cut out entirely in order that more strategic ones might receive better funding. The 1983 offering goal is again \$2,750,000 and it is vital that the goal be met.

Area Missionaires

Leadership development continues to be one of the major goals of the area missionaries. Through the year several efforts on a regional basis have been made: the Week of Christian Study and Fellowship at Mars Hill College, where 426 persons, pastors and their families, participated; "24 Hours at Ridgecrest", the Mountain Pastors Conference, where about 150 pastors and wives attended; the Mountain Directors of Missions meet each year in either Boone or Lake Junaluska; and the Mountain Pastors Evangelism Conference, held for the first time this year. Local associational efforts for leadership development are encouraged by the area missionaries as they help organize and teach both pastors and the lay persons in Seminary Extension classes. Other efforts in this direction are made in helping provide various training conferences and helping plan and carry out associational World Missions Conferences.

Resort missions is an important aspect of the work in north-western North Carolina. Many people are coming to the various attractions or coming to live in the area, and it is important for Baptists to have a ministry with them, both to include them in our churches and to provide a witness in the campgrounds and tourist attractions. Active participation by the missionary takes place as well as encouragement offered to the associations and churches to be sensitive to the opportunities that are constantly present even in communities which may not consider themselves to be resort. Eleven summer missionaries worked in the Watauga-Avery counties area during the summer. Winter ministry includes using volunteers on two ski slopes.

Paula Williamson, US-2er appointed by the Home Mission Board, is working in the Yancey, Mitchell, and Avery Associations, helping develop an on-going youth ministry and using these youth in resort missions at various points.

Helping the rural and mountain churches and associations is a priority for the area missionary. Often it is possible to lead or teach or to help with resources that are already on the scene. At other times, help is given to the church or the association to know how to utilize the resources of the Baptist State Convention.

It is good to have this opportunity to "help those who have said yes, do the yes". Thank you for both the prayer and support for this ministry.

Northeastern North Carolina has many valuable resources to share with the state, nation and world. The greatest of these

resources is the people. This was illustrated when the Chowan Association started off 1983 with a World Missions Conference. Over 16,000 in 42 churches shared together in the services. Over 100 committed themselves anew to the bold task of sharing the message of Jesus Christ to the whole world.

Some of the counties in northeastern North Carolina are experiencing a rapid growth in population. Areas are being surveyed for possible new work. The new Albemarle Mission is an example of great ministry being done when the local association and Baptist State Convention work together.

A pilot project among the migrant workers in the northeast has proven to be very successful this season. From this project new programs of ministry are already being planned for 1984.

Seminary Extension Centers continue to be a valuable resource in preparing pastors and lay leadership to do ministry together.

Sara Ann Hobbs, director
James M. Lambert, Northwestern Area Missionary
Tom E. Lolley, Southwestern Area Missionary
Larry R. McClure, Northeastern Area Missionary
E. Cleve Wilkie, West Virginia Coordinator

Associational Development

The Department of Associational Development provides encouragement and assistance in the 79 associations in helping them to develop a strong associational program and ministry to meet local needs and opportunities. During this year, 46 associations have received financial assistance for their basic associational program and for mission ministries. This assistance is being provided through the means of a cooperative agreement. This cooperative agreement involves a joint planning process between the association and the Convention through which the association is assisted with its basic program and/or mission ministries and special mission projects.

A significant number of associations have completed or are now in the process of doing long-range planning. This Department provides assistance in helping an association to determine its purpose, objectives, resources, goals, and action plans. Long-range planning is the process of providing the association with the best possible direction and approach in accomplishing its purpose and mission. It is the necessary process by which the association defines its purpose and mission and then develops a program to attain them. Good associational planning in both long-range planning and annual planning is necessary for the association to effectively achieve its purpose and to be on mission for Jesus Christ in its setting.

Christian Social Ministries

There are eleven full-time and seven part-time Christian Social Ministries programs now in progress and in 1984 an additional

full-time program will be started. The full-time Directors of Christian Social Ministries are: Gayle Brown, Buncombe Association; Marvin Southard, Dan Valley Association; Robert Davis, Kings Mountain Association; James H. Royston, Mecklenburg Association; Ronald Loftis, New South River Association; Gerry Hutchinson, New River Association; Dennis Gabriel, Raleigh Association; and Marsha E. Cook, Wilmington Association. There are now vacancies in the Central, Gaston, and the Pilot Mountain Associations.

Resort Ministries

Resort Ministries is an effort of North Carolina Baptists to witness and minister in the resort and leisure time areas of our state. Basically, our program is during the summer weeks and in 1983 there were 24 summer student missionaries serving in resort areas across the state. Their ministries included drama, clowning, puppetry, Bible teaching activities, music presentation, worship services, and serving as campground chaplains. In the Boone area, we share in a year around ministry to the ski slopes.

With tourism up 12% in our state, the opportunities of Resort Ministries are greater than our resources and personnel. The challenge is ours to reach these leisure time people at a time when they are open and receptive to new experiences. It is exciting that more and more churches and associations are experiencing the challenge and joy of witnessing and ministering for Christ in resort areas.

George E. Shore, director

Brotherhood

The basic task of Brotherhood in a church is to involve men and boys in missions. It is felt that perhaps at no time in its 75-year history has Brotherhood come closer to accomplishing that task as now. There are more men and boys, as well as more churches, showing an increase in participation in Brotherhood work than ever before.

Local Leadership

It is the belief of the state leadership that the ongoing participation of men and boys in mission involvement depends on the local leadership in the church. For that reason, there has been an increased emphasis on leadership training on both the state and the association level. More associational training events were held this past year than ever before. This will continue to be an emphasis in the years to come.

Conferences and Retreats

One of the ways in which the state Brotherhood office helps 162/Baptist State Convention

the local church is by providing conferences and retreats that will enable those in the church to become more knowledgeable about ways in which men and boys can better understand their place in ministry. Conferences such as World Missions Week at Caswell drew one of the largest crowds ever as children, youth, and adults were on the campus to learn about missions from a world perspective. Also, Royal Ambassador Congresses, Lay Renewal Weekends, Lay Witness Training, See College Days for RAs, Correctional Ministries Conference were only a few that aided men and boys to become more deeply involved in missions.

Royal Ambassador Camps

Camp Caraway for boys (the state Royal Ambassador camp) enjoyed its 20th year of operation under the leadership of Richard Brunson, a consultant in the Brotherhood Department. The attendance was an increase over the 1982 camping season and the staff employed to lead the young men proved to be one of the best ever. Many life-changing decisions were made by the campers during the nine weeks of camp. In addition to the nine weeks at Camp Caraway, the Brotherhood sponsored a roving staff, which directed weeks for boys at Camp Joy, Camp Truett, and Camp Cale.

North Carolina Baptist Men

The NC Baptist Men will again receive 3% from the NC Mission Offering this year. NC Baptist Men works hand in hand with the Brotherhood Department to enlist men in various ministries of work. At the present, there are 14 different ministries that NC Baptist Men are involved in. David Langford, Brotherhood Director for the North Carolina Baptist Convention, also serves as Executive Director of NC Baptist Men. Through its overseas mission ministry, NC Baptist Men found themselves in countries such as Brazil, Chile, Honduras, Guadeloupe, Antigua, Barbados, and others. In every case, these men were using their God-given talents to share the Good News with those who needed their help. NC Baptist Men is built around the belief that God has, indeed, gifted his people and, as a result, expects them to go and share their gift! One of the most exciting events to happen was the dedication of the Disaster Relief Van. The van, along with the tractor which pulls it, is valued at over \$60,000 and will be equipped to feed in times of emergencies over 3,000 meals per day. Teams are now being enlisted to help in this ministry.

Staff

For the first time in several years, the Brotherhood saw no staff change. This in itself has helped in moving men and boys in missions. Each staff member feels strongly that the Lord, through His leadership in the lives of men, is bringing a day of excitement and challenge.

David Langford, director

Chaplaincy and Language Ministries

Chaplaincy

Ministry to inmates within the prison system of our state continues to hold top priority for the department. On site chaplaincy training provides invaluable experience for seminary students. These programs are held at Central Prison and Women's Correction Center in Raleigh. Six of the seven students trained in the program have since become full-time correction chaplains. The department assists four associations with funding to provide part-time chaplains at units within the association. Ground work has been underway to provide associations with a comprehensive program for training volunteers for chaplain ministries. This will include hospitals, prisons, rest homes, small industrial and law enforcement programs. The training program will be available in 1984 for associational usage.

Twenty-eight Southern Baptist Military Chaplains have served military posts in North Carolina in 1983. The department takes pride that these missionary servants to the military are shown exceptional care and attention as your representatives as they minister in your behalf in North Carolina.

Language

1983 has been a challenging year for the Language Department. Persons assisting in an excellent program of outreach are: Rev. Mauricio Vargas, minister to Spanish persons and coordinator of the Migrant Missions program; Rev. William O. Hern, minister to Middle-Eastern persons and coordinator of Literacy and Interfaith Witness programs; Rev. Sei Hun Kim, minister to Korean persons. These persons have assisted the beginning of four new ethnic missions with the embryo of several other units underway. Migrant Missions held its second pilot program in Chowan Association with outstanding success. Fourteen associations have reported growing work among migrant persons. Interfaith Witness has expanded its focus on the cult groups of our country. Training consultants is a major emphasis for 1984.

New language units are projected for ten North Carolina cities in 1984. Twenty-four known opportunities await funding and leadership. The opportunity for this mission program for North Carolina Baptists is overwhelming.

Burke E. Holland, director

Church Extension

* **FACT BLITZ:** Like burly linemen protecting a quarterback,

164/Baptist State Convention

teams of trained consultants will pour into cities in North Carolina in 1984 to help defend churches against the onslaught of community change.

The events will be PACT blitzes, intensive campaigns to help churches in traditional neighborhoods redeem their reason for being, discover needs in their churches and communities, and discover ways to intentionally be on mission.

* **Church In Transitional Communities Task Force:** Another team that has been assisting the churches in the changing communities and their pastors is the C.I.T.C. task force, coordinated by Clay Warf. Meeting quarterly, the team composed of Bill Alphin, Reid Keiger, Ronald Loftis, James M. McDowell, J. Howard Silver, Bruce Rabon, Morris Hollifield, Sara Ann Hobbs and Bob Watson is seeking to create a support system for the pastors of churches in transitional communities.

Conferences for the churches in transitional communities were planned and will be conducted March 12, 1984 in Charlotte, and March 13, in Raleigh. An Urban Training Conference was set up for November 27, 1984 (the place to be announced).

* **PRAXIS:** Student Church Planters were working in five associations this summer. For ten weeks they made evangelistic visits, cultivative personal visits and did community surveys. Over 50 Mission Vacation Bible Schools and Back Yard Bible Studies were conducted. Worship services were conducted in 40 places.

Out of these teams of student Church Planters five new works were started. Those who served as student Church Planters were: John Archibald, Melissa Bowlin, Mark Douglas, Karen Douglas, Alex Kuiran, Rick Lawrence, Larry Mayfield, Jeannie Royston, Bill Salmon, and Scott Wright.

* **NEW WORK CORPS:** Another group of student Church Planters worked in a special ministry of establishing new work in communities without churches. New Work Corps Student Church Planters were: Jeanne Hollifield, Jackie Davis, Billie Jeana Murray, Robert Gill Stainback.

* **CHURCH PASTORAL ASSISTANCE:** Assisting 63 churches to improve their pastors' salaries required funds from the Cooperative Program and the Home Mission Board.

Fifteen pastors were enrolled in the Southern Baptist Convention Annuity Program for the first time through the Church Pastoral Assistance ministry.

* **CHURCH SITE ASSISTANCE:** was given to 16 new works who were securing property.

* **CHURCH LOANS:** There is a total of 55 churches who have loans of \$10,000 or less. Many of these are new works. Others are older churches who needed assistance to improve their present facilities.

* **PENTECOST SUNDAY:** was an event that saw 57 churches in North Carolina commit to the starting of new units of work.

* **NEW WORK:** As of this date (9-20-83) there have been 15 new starts. Numerous Home Bible Fellowships have been organized and house churches are being developed.

* **ASSOCIATIONAL SURVEYS:** continue to be completed and our goal is to complete these this year. Ernest Upchurch has done a monumental task in compiling these surveys.

* **NEW WORK NEEDS:** Desperately needed is the funding which would have a corpus of \$500,000 for Church Site Assistance, \$1,000,000 corpus for Church Loans, \$200,000 annually for Church Pastoral Assistance, and \$50,000 annually for Church Rental Assistance.

* **CHURCH EXTENSION DEPARTMENT:** covets your prayers that the challenge of the Bold Mission Partnership that we have with the people of North Carolina will be accomplished and North Carolina may become a state where the majority of the population will be Christian.

Robert E. Watson, director

Cooperative Ministries and Seminary Extension

Some of the highlights for this year have been as follows:

1. For the first time we sponsored black student ministries in predominantly black communities with the Mecklenburg Association, Charlotte, and the Green Street Baptist Church, High Point.
2. Reached a record number of 56 black summer workers under appointment. We are especially concerned about this since unemployment among black teenagers in America exceeded 50% during the summer.
3. Set a new record of 79 centers in Seminary Extension in both state conventions.
4. Provided 170 Seminary Extension courses for inmates in 12 prison units.
5. Recognized Mrs. Hyldah Shepherd of Franklin for her many years of service as Director of Seminary Extension in the Macon Association.

Summer Youth Program

Appointed 56 black summer workers who served in ministries in 31 locations throughout the state. This program involves interviewing applicants on college campuses, assigning positions, conducting orientation week, and supervision during the summer months.

Student Aid Fund

A total of \$10,950. was provided for scholarship assistance (including \$4,350. in matching funds) to 18 black Baptist students preparing for church related vocations in the following schools: Shaw Divinity School, Southern Baptist Seminary, Southeastern Baptist Seminary, and Fruitland Bible Institute.

Campus Ministry

Additional programs among black college students:

1. Assisted 125 students from 7 campuses attending the annual National Baptist Student Retreat in Jackson, Mississippi.
2. Starting new work and strengthening Baptist Student Unions among black students.
3. Assisted the North Carolina Central University Christian Ministries with personnel and financial aid.
4. Conducted a Christian Fellowship Conference at Camp Caraway enrolling 45.
5. Assisted with a tri-state campus ministry conference enrolling 60.

Retirement Program

The General Baptist Retirement Plan has reached an enrollment of 51. Matching funds invested on behalf of the two conventions were as follows: General Baptist Convention—\$11,059.82; Baptist State Convention—\$2,529.81.

Seminary Extension

We set a new record with 79 centers operating throughout the state. Also, we provided 170 courses for inmates in 12 prison units. For the ninth consecutive year we have had the largest statewide program in Seminary Extension in the United States.

Nineteen (19) centers were established by the department through the Shaw Divinity School, Raleigh. Registration reached 796 among General Baptists in 45 courses. Totals among General Baptists from September, 1970, through August, 1983, are as follows:

No. of people enrolled	1,811
No. of registrations	4,641
No. of courses taught	206

Internships

A black seminary student was employed by the Green Street Baptist Church, High Point, to serve as pastor of the East Grimes Baptist Chapel. He is Ronald Wilkins, president of the student body at Southeastern Seminary. Another black pastor, Phillip M. Davis, was employed by the Mecklenburg Association to serve as pastor of the Galilean Baptist Mission in Charlotte. The department cosponsors these two students as a new special emphasis on black church development.

Bivocational Pastors Conference

We conducted the second annual conference for bivocational pastors and their wives at the Caraway Conference Center in Asheboro. A total enrollment of 74 represented both state conventions. The next meeting is scheduled for July 20-21, 1984, at the same location.

Staff

Those associated with this department in addition to the director are Mrs. Cecilia S. Davis, office secretary; Dr. Leo Williams, Jr.; Dr. J.Z. Alexander; Reverend A.D. Logan, Jr.; and Mr. Michael Darby.

Corbin L. Cooper, director

Deaf Ministries

For many years one of the greatest joys of this ministry has been teaching the Bible to deaf people. Classes have been conducted on a monthly basis in Charlotte, Greensboro and Thomasville for a number of years. A new Bible study group was begun in the beautiful chapel located on the campus of the North Carolina School for the Deaf at Morganton this year. On that campus, Tom and Marsha Lineberger continue to minister to the deaf students under the auspices of the Deaf Ministries Department. A large number of deaf students have accepted Christ as Saviour through their dedicated ministry.

Advanced sign language workshops have challenged the experienced interpreters to hone their skills even more so that they, the vital channels of communication between the church and the deaf members, may more effectively relay God's love to the deaf. The annual conference for these interpreters, teachers and for the deaf people evidenced a sweet spirit of love as we worshiped God together in signs, voice and spirit at Caraway Conference Center. While this conference was being held, Neal Peyton was conducting the annual Deaf youth Retreat at the RA camp. Many life-changing decisions were made by a number of young deaf people.

Several churches indicated an interest in inductive loops, an inexpensive way to help the church minister to hard-of-hearing members by permitting them to hear much better with their own hearing aid. Detailed instructions were sent to the churches on how to install the loop of wire that acts as a low powered transmitter directly to the hearing aid of the hearing-impaired member.

With a tinge of sadness, the decision was made to halt production of the television program "Light Unto My Path". The program has been on almost 25 years, but it was felt that our resources could be better used if channeled into the new Baptist ACTS network. A proposal has been made for such a program that would be more directly of interest to the deaf and to unsighted persons.

For the most part, this year has been a year of one-to-one ministry: going with a deaf man to Fruitland Baptist Bible Institute to help him plan for Bible courses; interpreting between a pastor

and a deaf baptismal candidate; visiting in the hospital; counseling or just being a friend to a deaf person with a need.

It seems that each Fall as I sit down to write this report, the verse comes to my mind, "The harvest is past, the summer is ended, and we are not saved." Jeremiah 8:20. Pray for the sheep who cannot hear the shepherd's voice.

Jerry F. Potter, director

Fruitland Baptist Bible Institute

Development is now a major issue at Fruitland Baptist Bible Institute as the school seeks to raise a part of the operations budget and to build a substantial endowment fund with the Baptist Foundation. Earl Haynes has been established as permanent three-quarter time director of the development department. He also serves as pastor of the Bat Cave Baptist Church near the school.

With many on-going programs beginning to grow, two major projects are receiving special emphasis. The effort to build an endowment program includes a campus center chime tower built with bricks from the Martha Sullinger Dormitory, recently replaced by the Carl Bates Residence Center. The implementation of a Board of Advisors is being done with Dr. W. Perry Crouch as Development Counselor and first member of that board.

Endowment

The campus center chime tower was built by students under the direction of Houston Rider, director of maintenance at the school. The funds for construction were provided by alumni of the former school, Fruitland Institute. Some twenty-five thousand dollars for the endowment fund came during this drive. Mr. and Mrs. John Sinclair, of East Flat Rock, North Carolina gave generously to this project.

Now alumni of the present school are being challenged to raise a minimum of one thousand dollars each for the endowment fund with the promise that all who do will have their names placed on the monument as a permanent part of that structure. At this writing more than sixty have accepted the challenge. It is hoped that at least one hundred thousand dollars will be raised for endowment with this project.

Board of Advisors

With the energetic and skillful help of Dr. W. Perry Crouch as Development Counselor and it first member, a Board of Advisors is being formed for Fruitland Baptist Bible Institute. Members of the board will be selected for the purpose of contacting persons and foundations who want to support Fruitland Baptist Bible

Institute with their funds and influence. The plan is to make this board a permanent functioning part of the development department.

Statistics

Twenty-five faculty members teach one day each week of school. We offer forty-eight two-quarter hour courses each quarter. There is an enrollment of 140 students. There are four full ten week quarters each year.

Some sixteen hundred graduates are serving churches in North Carolina and surrounding states.

The average ages of students is between thirty-five and forty years. Two thirds to three quarters of the enrollment is from North Carolina. Only a few non-Baptists attend. A few women attend, mostly wives of students.

The first foreign student ever to enroll at Fruitland Baptist Bible Institute graduated in September and returned to Jamaica for a brief time. Steve Robinson will return to attend Campbell University in 1984. His father, Leo Robinson, a recognized Baptist Leader in Jamaica, delivered the graduation sermon.

Alex L. Booth, Jr., director

Special Ministries

The Special Ministries Department has the responsibility of helping churches become aware of and minister to the needs of those who are mentally retarded or blind and their family members. These two groups also have much to add to the ministry of the church.

Ministry With Mentally Retarded Persons

Susan Reed continues to do an outstanding job as part-time field consultant for ministry to mentally retarded persons.

Susan directed this year's Happiness Retreat at Camp Caraway (155 people attended) and helped with The Truett Happiness Retreat which was expanded to three days (30 people attended). The Caraway Happiness Retreat also had excellent classes for teachers and for sponsors and parents.

The first Special Ministries Regional workshop was conducted at the Lawndale Baptist Church in Greensboro with 40 persons present.

In response to parents requests for information about group homes with a Christian atmosphere, Susan traveled to Richmond and Atlanta to talk directly with church leaders who have helped establish group homes. That information is available from our department.

The videocassette, "No Longer An Attic Child" has been in such demand that additional copies had to be made. The pro-

Reaching Out? Do You Hear Me Calling?" was completed in August. It shows a variety of ways churches can minister to mentally retarded persons.

Campbell University, following Wingate College's example, sponsored two "day camps" (one in the spring and one in the fall) for mentally retarded persons. The Campbell BSU and the Little River Association WMU provided "buddies", lunch and entertainment for the day camp. The Wingate event had about 130 people involved, and the Campbell event about 160 people.

We promoted Mentally Retarded Sunday in March by sending information to churches about how to observe it, and sent out about 29,000 free bulletin inserts.

We worked cooperatively with the Sunday School Department in providing leadership for six "Understanding Conferences", four Vacation Bible School Clinics, and three Sunday School Fall Conventions for leadership training.

Susan edited a quarterly newsletter, "Open Doors". Six hundred copies were mailed to persons and churches expressing a need for information about activities, events, teaching materials, etc. available for ministry with mentally retarded persons.

Ministry With Blind Persons

Mrs. May Waugh served this year as a part-time field consultant for blind ministry. She traveled the state having personal conferences with more than fifteen Directors of Associational Missions. She spoke to five annual WMU Associational Meetings, and spoke in ten churches about blind ministries. She also spoke to numerous WMU and Brotherhood groups, and Pastors Conferences. May helped lead the conference for CSM Workers at the Key Leadership Conference at Ridgecrest.

The cassette tape materials we produce continue to be very popular. We mail about 255 copies of the *Biblical Recorder* weekly. Twenty-eight blind persons requested the Home Mission Study Book and we expect the requests for the Foreign Mission Study Book to far exceed that. Forty-five requested the January Bible Study.

The Brotherhood Department began recording the *World Missions Journal* on cassette this year and mail it out along with a devotional tape each month. There are already over fifty persons receiving those cassettes.

Neal Peyton, director

Stewardship

The Division of Stewardship seeks to plan, develop, and promote a plan of biblical stewardship to aid the churches in enlisting members in the practice of and growth in Christian stewardship.

This plan of biblical stewardship includes the individual Christian's response in terms of giving, life style, and money management. It also includes the local church and its stewardship responsibilities.

Biblical stewardship also includes the support of missions through the Cooperative Program.

The Division's goal for 1983 is to fulfill this purpose and help churches and individuals to reach Bold Missions giving goals.

During 1983 Mrs. Yvonne Duke, assistant office secretary, resigned and Mrs. Joan Bullard joined the staff as her replacement.

The Division staff seeks to achieve its goals through the following programs:

Bold Missions Phase I Recognition

Special recognition has been given to the churches who reached Bold Missions Phase I goals. There were 719 churches who doubled church income in the period, and 1252 who doubled gifts for support of missions through the Cooperative Program.

Missionary-in-Residence

The missionary-in-residence program continues to utilize a fulfilling missionary couple to interpret mission support needs to the churches. Robert and Joy Bates, missionaries to Chile are serving in 1983. Max and Joan Furr will serve from August 1983-July 1984.

Bold Missions Stewardship Conferences

The primary thrust of reaching Bold Missions giving goals has been in meetings with pastors and church leaders in each association. The purpose of the meetings is a presentation and discussion of the stewardship program materials in the "Give Boldly" packet developed by the Division. Conferences were held for 64 associations with more than 725 pastors and representatives from approximately 900 churches attending.

Key Associational Leadership Conference

The Division participated in the training of key associational program helps churches know of the need for ministry with mentally retarded persons. A second videocassette, "Do You See Me

leadership by preparing materials for and training the 49 associational stewardship chairpersons who attended the conference at Ridgecrest.

Cooperative Program Promotion

Materials have been prepared and distributed to aid churches in emphasizing missions support through the Cooperative Program. Special emphasis was given to Cooperative Program Day in April and Cooperative Program Month in October. Reports were made to the churches on missions support through the Cooperative Program two times during the year.

The Great Challenge

The Division sponsored and provided a consultant to lead Great Challenge Stewardship Programs in approximately 50 churches. The Great Challenge is a stewardship program designed especially for smaller churches. Major emphasis has been given to this program in 1982 and 1983.

Special Seminars

Participants attended a three day Stewardship Seminar in June. The program included a biblical-theological study of stewardship and an overview of stewardship programs. A.R. Fagan, Executive Director, Stewardship Commission gave a special presentation on what is new in stewardship focusing on Planned Growth in Giving. Participants are asked to be available to assist churches with stewardship programs.

A Family Financial Planning Workshop involved 12 couples in a process of clarifying Christian commitments, financial goal setting, assessment of resources and the development of a family spending/saving/giving plan. Each couple is asked to plan and lead a church or associational Family Financial Planning Workshop within the next year.

Church/Association Staff Support

Based on new information and data church/association staff support recommendations were published in a booklet entitled "The Reapers Should Receive Good Wages". The booklet was sent to church and associational leaders as well as church and association staff.

O.D. Martin, Jr., director

Youth and Campus Ministries

The focus of the Division of Youth and Campus Ministries is diverse. On the one hand, there are statewide programs designed for inspiration and information, while on the other hand local programming is geared to assist individuals in their own Christian growth. In addition, the Division serves as a resource for those who work with youth and college students. The Division is blessed with capable, dedicated Christian ministers who help implement the aims and goals of this ministry.

In addition to the four of us who work in the Raleigh office, there are 23 ministers on campuses across the state. We have experienced little turnover among staff in 1983; the only new addition was Monroe ("Monk") Ashley at Gardner-Webb.

State Programming

Two major statewide events are planned for college students each year—one in the spring, the other in the fall. The Spring Conference focused on leadership development and discipleship. These are two major emphases in our total student program.

A major goal of campus ministry is developing leaders. This is accomplished, in part, by allowing students to assume positions of leadership both at the local and state levels. At the spring meeting, Ircel Harrison of Carson-Newman College led the students to examine their God-given leadership abilities and to find ways of utilizing these talents in service through the Baptist Student Union. In addition, Jack Noffsinger and Joan Hope, ministers at Knollwood Church in Winston-Salem, helped the students understand the total scope of discipleship and challenged conference participants to develop as disciples.

Committees to plan the state level BSU programs were formed at the Spring Conference. Mike Everhart, a Pembroke State University senior, was elected state president by the 200-plus students attending the Caraway meeting.

The Fall Convention is designed to provide information and inspiration for college students. The theme for the 1983 Convention was "The Faces of Grace." Students were led to understand the biblical meaning of grace and to find ways to appropriate this in their own lives. Esther Burroughs of the Home Mission Board was a major resource person for the Ridgecrest Conference. More than 40 pastors and layleaders also participated in the weekend as they led small group conferences for the 800 participants.

Local Programming

If one examines the personnel list and the budget of the Divi-

sion, it is apparent that the major ministry thrust takes place on the local campus—where the students are. No two campuses are alike; thus, each university program is different. However, there are elements that are common to every campus program. We strive for a balanced ministry that will aid students in their inward, personal growth as well as their outreach to persons around them.

The examples of ministry cited here are just that. They are designed to give you a “feel” for what Baptists are doing on the campuses. For each illustration given, there are many, many others that are not mentioned. You are invited, even encouraged, to contact one of the campus ministers near you to get a grasp of the total campus ministry picture.

Bible Study

The inward journey focuses on helping the students understand and grow in their own faith. A primary component for this growth is Bible Study. The student-led, dorm Bible Study is prevalent on every campus. Students take the initiative to make arrangements and invite other students; the Campus Ministers provide training for the student leaders. In addition, regular weekly Bible studies led by local ministers or the campus minister are held on all campuses.

Worship

Worship is another ingredient of a balanced program. Since students are encouraged to be a part of regular Sunday worship services in the churches, BSU worship experiences occur other than 11 a.m. on Sunday. For instance, at Western Carolina the weekly “Pause” Service is at 9:00 on Thursday evening; at Appalachian, worship experiences are scheduled for Monday and Thursday mornings. Thanksgiving, Easter and other special days provide a time for meaningful student worship on all campuses.

Christian Community

Bible Study and worship help build a sense of Christian community among students. Retreats and fellowship meals are also used in many BSUs to enhance community. At UNC-C, UNC-G, and PSU local WMU groups provide the weekly meal. In addition, at UNC-C, care groups have been established to give students a certain group of people they can talk and pray with regularly. UNC-G short-term personal growth groups focus on topics of concern for students.

Personal Development

Other intentional means of encouraging students in their faith development include emphases in leadership development, decision-making, and spiritual nurture. Wake Forest has programs focused on prayer, solitude, and silence. The “Eighth Day Spiritual Growth Communities” at Western Carolina help students get in touch with and develop their own spiritual gifts.

ASU, UNC-CH and other campuses have found the prayer partner programs to be meaningful for students. Workshops in leadership training, evangelism training, and decision-making are other common means of strengthening student growth. As a result of such training opportunities, students at Western Carolina are able to plan and carry out an annual Associational Youth Retreat held at the BSU center.

Certainly, the personal growth of the students as experienced through the inward journey is important. Of equal importance, however, are the opportunities to reach out and put one's faith into action. For this reason, each campus program emphasizes this aspect of ministry.

Community Service and Ministry

There are many expressions of this outreach through community service and ministry. Student groups are involved in ministry in nursing homes, in prisons, in emergency care centers, with food collection, and in tutoring programs to mention only a few. Duke students, for instance, work with the Durham Emergency Energy Commission to cut wood and winterize homes for persons in the Durham area. UNC-G students are a part of the "Best Friend" program—Social Services assign a student to one child to be friend.

Local Church and Denominational Outreach

In addition to community outreach, BSU groups have an extensive outreach into churches as they seek to help local churches strengthen their ministries. All of the BSUs offer some type of outreach team or music group that conducts weekend revivals or youth emphases in churches. At Western Carolina, there are teams that work with the same church throughout the school year to help strengthen the youth ministry.

Social Concerns

In some instances the outreach has an impact beyond the local campus and community. An illustration of this is the strong emphasis among students on World Hunger. The emphasis includes, education and consciousness raising, but it also includes action. At UNC-CH, there is a student-led fast for hunger relief; while at WCU there is a call to sacrifice a meal to help relieve hunger in Jackson County.

Special Groups

Certain groups on campus are targeted for student outreach. At UNC-CH, a graduate student fellowship has been established. Ministry with International students is a focus on several campuses. This focus is more intense in Charlotte where there is a large population of Internationals. In addition to helping establish an International House, Baptists have also funded a couple to work in International ministry for two years. Chris and Joy Gam-

bill have begun a two year missions association program which will help train them for a position in student work with the Foreign Mission Board.

Missions

One other major outreach ministry is that of missions. In addition to the local mission involvement already mentioned, many BSUs participate in Spring break mission projects. Students from NC State and East Carolina spent their Spring break in Washington DC; at the same time UNC-G students were involved in ministry at the Baptist Center in Harlem, NY; Gardner-Webb students are regularly involved in a Spring break outreach ministry at Daytona Beach; Wingate BSU sent a team of students to Colombia, South America. Appalachian students were not only involved in doing missions, but they were also involved in teaching missions as students went into 14 churches to teach the WMU Foreign Mission Study. While all students are not able to be actively involved in the variety of mission projects available, all BSUs are heavily involved in raising money for mission causes.

It is impossible to enumerate everything that is being done in the name of Baptists on college campuses across the state. However, from the illustrations that have been cited, those of us in the Division of Youth and Campus Ministries hope that you can begin to understand the balanced approach to ministry which we are attempting to do in your behalf.

Concern for the Campus

In addition to program and ministry with students, Convention and College-employed ministers are expected to love and serve all within the institutions where they work. Most of these persons visit regularly in the infirmaries and in dormitories. They spend time with administrators (over a meal occasionally) who need pastoral care, are willing to listen to a prophetic voice, or are concerned about sharing views with a minister who is committed to higher education. Faculty prayer services and discussion groups are a part of our broader concern. In many places the Dean of Students has learned to trust your campus minister and involves her in training of dormitory advisors or refers faith-related counselors to him.

You as North Carolina Baptists have asked us to place ourselves in ministry on these campuses. We serve because of God's call and your affirmation. Our major concern is for undergraduate Baptist students, of course. The broader task given us in Christian ministry on your behalf to all within these learning communities. We whose names (and campuses) are listed here are Christ's ambassadors—and yours! We count on your prayer even as you already provide our material support.

Appalachian State University - Don Norrington
Campbell University - Milton "Bud" Fisher

Chowan College - R. Hargus Taylor
Duke University - Velma Ferrell
East Carolina University - Bob Clyde
Gardner-Webb College - Monroe "Monk" Ashley
Mars Hill College - Marie Bean
Meredith College - Sam Carothers
NC A&T State University - Ralph M. Ross
NC Baptist Hospital - Bryant Kendrick
NC Central University - Getha Hill
NC State University - Ted Purcell; Hank Greer
Pembroke State University - Winston Hardman
Shaw University - Michael Darby
UNC-Chapel Hill - Bob Phillips; Joe Clontz
UNC-Charlotte/CPCC - Don Rogers
UNC-Greensboro - Geneva Metzger
UNC-Wilmington - Bob Haywood
Wake Forest University - David Fouche'
Western Carolina University - Joe David Fore
Wingate College - Jim McCoy

James Y. Greene, director

Professional Development and Youth Ministry Coordination

Youth Ministry is coming of age among North Carolina Baptist churches. There are 356 ministers of youth serving our churches in a full-time staff position and 196 ministers of youth serving on a part-time or volunteer basis. These 552 ministers often find that leading a church to develop a healthy concept of youth ministry is a major challenge of their ministry. A major task of the Department of Professional Development and Youth Ministry Coordination is to present a balanced philosophy of youth ministry to these youth ministers and their churches.

Youth ministry in a local church is more than Sunday night fellowships, recreation, and an occasional out-of-town trip. It is, rather, the coordination of church programming, designed to help staff, volunteers, and parents guide youth into maturing Christian growth. The church's youth ministry (Sunday School, Church Training, Youth Choir, Acteens, Pioneer RAs, Church Recreation, Worship, Counseling) must grow out of the needs of youth and should include them in planning and program implementation.

To assist the local church the Division of Youth and Campus Ministry provides a strong youth ministry network for instruction and support.

Professional Development

To assist the youth ministers and campus ministers growth in

their ministry, programs and materials have been provided: *Youth Ministers' Workshop* - More than 50 professional and lay youth ministers gathered at Caraway, March 16-19 to participate in a conference designed to (1) enlarge their knowledge about the youth development process; physical, psychological, and spiritual; (2) provide intensified study in church program areas; (3) provide a spiritual climate where personal growth would produce renewed commitment to God and to youth ministry; (4) provide a time for fellowship and community among youth ministers. *Campus Ministry Development Seminar* was held at Caswell May 22-25 with 35 campus ministers from North Carolina, Virginia, and South Carolina. The design of the conference was to assist the campus ministers in their spiritual development, theological growth, and program emphasis with students. *Campus Evaluation* has been completed at Western Carolina University, Duke University, and the University of NC, Greensboro.

Associational and Local Youth Ministry

To assist the local church and association to grow in their effectiveness *Youth Ministry Conferences* have been held in six associations with emphasis being given to the development of a sound philosophy of youth ministry. Associational youth ministry co-ordinators have been enlisted in 51 of our 80 associations and were provided training in associational youth ministry at the *Key Leadership Conference*.

During the summer a *Youth Ministry Development Team* comprised of five college students ministered to youth in the Liberty, Carolina, and Anson associations. The team, called "Daystar" touched more than 5,000 youth during their ten week ministry. One youth who came in contact with "Daystar" says, "the light of Christ's love was shown to me through the lives of the Daystar team. You just knew that they loved Jesus and that they loved you too. I have learned much about myself and God through them." (Picture included)

Upgrowth is a newsletter designed to provide a regular update on materials, events, and personalities that can strengthen local church and associational youth ministry. Two issues were mailed to more than 600 persons in youth ministry across North Carolina.

Two *Youth Council Retreats* helped 43 church youth councils with more than 300 youth and their sponsors to become Christian leaders. The retreats focused on the work and function of the youth council, new and proven ideas for youth ministry, and guidance on how to motivate youth.

A *Christian Drama Conference* provided entertainment and growth for approximately 125 youth and adults at Wake Forest University, October 14-16. "Curtain Call" emphasized the "how to's" of Christian drama in the local church. (Picture included)

Youth Conferences I, II, III, IV "Daybreak In The Kingdom"

"I would like to say how much the week at Caswell meant to

me. I think I speak on behalf of my youth group too... One of my friends, in church today, became a Christian as well as a member of the church. I have been praying for him a long time and my prayer is now answered. I think that Caswell's atmosphere had a lot to do with his decision... I will always be a DAYBREAK as long as I live, because God will help me and will be behind me all the way." These are the words of a fifteen year old girl, one of more than 4,000 youth who participated in one of the Youth Conferences. "Daybreak In the Kingdom," the theme based on Matthew 25, was enhanced by a musical/drama written to be used at Caswell by Esther and Bob Burroughs. During the weeks 180 decisions were made, with 32 professions of faith, 130 rededications, 11 vocational commitments and 7 other.

Richard E. Traylor, director

Missions and Organizational Development

As the name would imply, a major emphasis in this area of work is that of Missions. Care is taken to provide mission education and a variety of mission opportunities for students throughout the year. However, the most concentrated time for student involvement in missions is in the summer.

More than 250 students are involved in some type of summer ministry program sponsored through the Baptist State Convention. Student raised mission money is used to fund a number of these positions.

During the 1982-83 school year, students in BSUs across the state pledged and gave more than \$37,000 for student missions. This money helped fund a Christian Service Corps worker in campus ministry in the Boston area; assisted with the International ministry in Charlotte; enabled students to attend the National (Black) BSU Convention in Jackson, MS; funded students who worked in local church ministry; and supplemented local BSU Spring Beach Mission Projects. In addition, the student money made it possible for 18 students to serve in ministry positions in North Carolina as well as in other states and in one foreign country.

All of these students had positive, growing experiences as they made significant contributions to the area in which they were working. Work situations included children's homes, juvenile centers, senior citizens, as well as local churches. Some of the growth resulted in students being in a different environment: Harlem in New York City; the vast unchurched area of the Northeast; or the pioneer ministry area of Iowa.

One student in writing about her experiences, stated: "Sharing Christ with these kids is vastly different from working among 'church' kids. These children and teens have twisted ideas of

what it means to be a Christian. It is a challenge to present our Lord in such a way where they can begin to understand His loving forgiveness."

One area of student missions that has been exciting in the cooperative arrangement between the North Carolina BSUs and the Baptist Mission in Togo, West Africa. Kelton Hinton, a student at UNC-CH, spent the entire school year in Togo where he worked primarily with students at the University in Lome'. The third North Carolina student to serve in Togo arrived one week before Hinton's departure. Rick Hoyle, a student at Appalachian, will continue work with the university students through December 1983.

Volunteer BSU Directors

Even though there are 18 fulltime Baptist Campus Ministers in North Carolina, Baptists are dependent upon a number of persons who serve as volunteer BSU directors. Were it not for these persons, NC Baptists would have no presence or witness on several of the small campuses in the state.

Persons serving as volunteers include: Bill Edwards at Atlantic Christian; Barba Smart and Joe Henry at Brevard; Bruce Martin and Bill Cashman at Elon; Bob Williams at High Point; Marsha Fanning at Lenoir Rhyne; Lorelle Martin and Rose Pleasants at Mt. Olive; Steve Jolly at NC Wesleyan; De Hillyer at Pfeiffer; Kathy Ratcliff, Terry Shear, and Randy Barnett at UNC-A; and Bill Abrams and Gail Spangler at Belmont Abbey.

These volunteers meet regularly with the BSU on their respective campuses. These groups average between 10 and 40 at the regular meetings. In addition to the regular meetings, students in the volunteer directed BSUs are involved in campus and community outreach. For instance, UNC-A has a team of students that works in local churches; Lenoir Rhyne's BSU sponsored a Faculty Appreciation reception; and the Pfeiffer BSU regularly visits and assists at a local nursing home.

Church Workers With College Students

The campus ministry personnel works closely with persons in local churches responsible for ministry with college students. This partnership is vital because of the vast number of college students who commute or are at home on the weekends.

One of the ways in which the staff of Youth and Campus Ministries has assisted these in local churches has been through the provision of resources and training opportunities. A resource packet of materials was made available for those who work with students in churches. In addition, three training sessions for these workers were jointly sponsored by the Youth and Campus Division and the local association. In 1983, conferences were held in Charlotte, Raleigh, and Mars Hill.

Orientation For High School Seniors

Campus ministry begins before students even set foot on the

college campus. This is another way in which the division works closely with local churches.

Division personnel are available to assist local churches and associations prepare students for college. Student teams that go out from the various campuses also help in this way. A major statewide event which focuses on this is the High School Seniors Retreat. In February, more than 110 seniors attended this event designed to give them a preview of college life.

Kay M. Huggins, director

Church and Campus Program Development

A significant and major portion of ministry with college students is our encouragement in their participation in church. Though much of our work involves the church's witness on the campus on behalf of Baptists in North Carolina, our hope and efforts lie, as well, in relating students to the local churches.

Baptist Youth Corps/Local Church Ministry

An exciting program designed to involve college students in the life and ministry of the church is the Baptist Youth Corps/Local Church Ministry. Fifty-one students from the seven Baptist colleges participated in the Baptist Youth Corps, and fourteen students from other North Carolina colleges and universities were involved in the Local Church Ministry. These sixty-five energetic and committed students served churches across North Carolina for ten weeks in the summer, assisting in youth, children's and music ministries. The purposes of the sixteen-year-old program are to develop young adults for a church-related occupation or for significant lay leadership; to assist the local church in strengthening its ministries; and to promote interest in our seven Baptist colleges and the Baptist Student Unions on non-Baptist campuses.

Commuter Student Ministries

North Carolina has 120 colleges and universities, half of which are community and technical colleges. Of the approximate 230,000 students attending schools about *half* are commuting each day from home. Though our ministry has over the years been one directed primarily to residential colleges, we are much more aware now of this major shift of commuting in student patterns. Consequently our efforts to reach and minister to these students has meant shaping some new directions. Presently, associate pastors, youth ministers, pastors, and other lay persons are carrying the on-campus ministry in a volunteer-directed arrangement, in cooperation with this office. In some cases the

shape of the ministry focuses on before-class prayer and Bible study breakfasts; sometimes luncheon meetings provide a chance for fellowship and inspiration. What we have discovered is that ministry in these settings often is “ministry on the run,” for commuting students leave campus as soon as classes are over, usually traveling home or to jobs. In other words, a “captive audience” of students, able to come back for afternoon or evening meetings, is both impractical and impossible.

In addition to on-campus ministries, we are seeking ever-effective ways to assist Sunday School teachers and church leaders in their ministry to the students, who most often have grown up in their “college church.” Workshops, seminars and personal consultations are employed to give tools, strategies and methods to these workers.

New ministries continue to develop, and established work continues to grow among several North Carolina community and technical colleges. Presently, Sandhills, Central Piedmont, Wilkes, Caldwell, Davidson County, and Coastal Carolina community colleges have functioning student ministries, and, as well does Guilford Technical College.

Partners In Ministry

The Baptist State Convention of North Carolina places ministers on college campuses to serve students and the campuses in Christ’s name. Funds are provided for salaries and facilities, but support for programs has suffered a serious decline. With a staff that is able and willing to attempt even more effective ministry, and, with the campuses open to the Gospel in a new way during the last few years, funds are needed in addition to those available from the regular Convention budget. Three years ago the General Board of the Convention authorized a planned giving emphasis, called “Partners in Ministry,” to raise endowment for *programs only* through the Baptist Foundation to support and supplement these programs.

Each state campus where there is a full-time Baptist campus minister has begun or is organizing a local council of “Partners in Ministry,” for the purpose of planning and projecting fund raising activities in its locale and among respective BSU alumni. Active councils exist now at Appalachian State, UNC-Chapel Hill, UNC-Greensboro, Western Carolina, and are being organized at NCSU, UNC-Charlotte, East Carolina and Pembroke State. Contributions and gifts, mostly from alumni, total through mid-year more than \$25,000.

Student Evangelism

Alongside Bible study, worship, missions and fellowship, a continuing emphasis on bearing witness to their Christian faith is vital to students in North Carolina. “Share” Seminars, book studies, and other training sessions are provided and implemented on individual campuses. Under the direction and planning of a very active state Student Evangelism Committee, in early

November at Caraway a conference was held to offer "hands-on" ideas for campus witness training and sharing; to provide resources of people, strategies and events that can be of assistance in such program as Evangelife, Share Seminars and Lay Evangelism; and to encourage and educate students and campus ministers regarding campus evangelism.

David G. Moore, director

Christian Higher Education

Council Membership

For 39 years the Baptist State Convention of North Carolina has looked to the Council on Christian Higher Education for leadership and interpretation in the mission of Christian higher education. Since 1944, the Council has been an approved and trusted link between the colleges and the Convention, holding forth the ideal that faith and learning rightfully have a living relationship in the development of a healthy, holistic world-view.

The Council membership is made up of the following persons: presidents, academic deans and chairmen of boards of trustees of the colleges/universities; and the General Board's Committee on Christian Higher Education. Ex officio members of the Council are Cecil A. Ray, general secretary-treasurer, Baptist State Convention; Ernest W. Glass, president, General Board, Baptist State Convention; Frank R. Campbell, president, Baptist State Convention; Mrs. Horace McRae, president, North Carolina Baptist Woman's Missionary Union; and T. Robert Mullinax, executive secretary, Council on Christian Higher Education.

New members elected to membership last year from the General Board are James E. Langford and E.T. Vinson.

Enrollment

The total enrollment (head count) of the colleges is 16,502. For comparative purposes, it is more accurate to list "full time equivalent" figures, based upon a 12 semester-hour class load. The following full time equivalent enrollments were furnished by the college registrars for the fall of 1983:

Campbell University	3,238
Chowan College	976
Gardner-Webb College	1,704
Mars Hill College	1,335
Meredith College	1,518
Wake Forest University	4,697
Wingate College	1,493
Total	<hr/> 14,961

Baptist Student Recruitment

A subcommittee of the Council for Baptist Student Recruitment through the churches is currently working to devise more effective methods for encouraging Baptist young people to attend Baptist colleges. The importance of this committee's emphasis is heightened by the knowledge that the birth rate and the resulting decline in the number of potential college students present a threat to the health of most church-related colleges. The committee members are: E.T. Vinson, chairman; Jeff Cranford; Lloyd V. Fish; Bernard Parker; Jerry Wallace; and Bruce E. Whitaker. Serving as ex officio members are E. Leon Smith and T. Robert Mullinax.

Interesting Facts

In 1982-83, 17 per cent of all students attending the 52 colleges related to state conventions in the Southern Baptist Convention were enrolled in the seven North Carolina Baptist colleges. Church-related vocations students in the seven schools numbered 636. During the same period, 201 graduates of North Carolina Baptist colleges were preparing for the ministry at Southeastern Baptist Theological Seminary. Since their founding, the seven colleges have graduated a grand total of 102,599 persons. The total property value and endowment of North Carolina Baptist colleges is \$418,192,786.

Corts to Samford University

Dr. Thomas E. Corts, president of Wingate College since 1974, has been named president of Samford University in Birmingham, Alabama. Dr. Corts' administration was marked by progress and growth, and a deep sense of involvement with our Baptist people. Samford University is to be commended upon their selection of a new president. Appropriate recognition of Dr. and Mrs. Corts was given by the Council in the May meeting.

Wingate Elects President

Effective July 1, 1983, Paul R. Corts assumed the presidency of Wingate College. Dr. Corts brings to the post a rich background of experience in higher education as a faculty member and administrator.

A graduate of Georgetown College and Indiana University, Dr. Corts earned the Bachelor of Arts, Master of Arts, and Doctor of Philosophy degrees. He served on the faculty and as Associate Vice President for Instruction at Western Kentucky University. From 1978-1983, he was Executive Vice President and Chief Executive Officer of Oklahoma Baptist University. Dr. and Mrs. Corts are the parents of three children, Kenneth, Daniel and Susan.

North Carolina Baptists have taken pleasure in the growth and development of Wingate College, a fully accredited senior college. For 87 years the interest and support of Baptists have

helped to guide and sustain the college. Baptist interest and support will continue to undergird Dr. Corts and Wingate College as, together, they seek to provide general education in an atmosphere of Christian love and sensitivity.

Retirement of President Scales

James Ralph Scales, president of Wake Forest University for more than 16 years, retired from the presidency on September 30, 1983. He will maintain a faculty connection with the university as the first Worrell Professor of Anglo-American Studies.

During the years Dr. Scales presided over the affairs of Wake Forest, he led the university to national prominence. Centers for overseas study were established in London and Venice. The Kenan and Reynolds Professorships attracted to Wake Forest several internationally known scholars. Three major scholarships were begun: the Guy T. Carswell Scholarships, the Reynolds Scholarships and the William Louis Poteat Scholarships. The Poteat Scholarships provide \$2000 each year for a Baptist student from each of the state's congressional districts.

Dr. Scales will be remembered fondly for his participation as a leader in Baptist church, association and convention organizations and activities. The Council on Christian Higher Education joins with many friends in expressing appreciation for his life and work in North Carolina. We wish for him good health and the anticipated joy of returning to the classroom.

New Wake Forest President

On October 1, 1983, Thomas K. Hearn, Jr. became president of Wake Forest University. He moved to the Baptist university post from his position as Senior Vice President, University College, The University of Alabama in Birmingham.

Dr. Hearn, a native of Alabama, was graduated from Birmingham Southern College, Southern Baptist Theological Seminary, and Vanderbilt University. He holds the Bachelor of Arts, Bachelor of Divinity, and Doctor of Philosophy degrees. He taught philosophy at the College of William and Mary, and chaired the Department of Philosophy at The University of Alabama in Birmingham. Dr. and Mrs. Hearn are the parents of three children, Thomas, Lindsay and William.

The Council on Christian Higher Education and other Baptist friends of Wake Forest University welcome the Hearn family to North Carolina, and pledge to cooperate with President Hearn in his efforts to honor and nurture the Covenant Relationship between Wake Forest and the Baptist State Convention.

Bentley Heads Southern Association

The regional accrediting association for North Carolina Baptist colleges is the Southern Association of Colleges and Schools. Fred B. Bentley, president of Mars Hill College, has completed a term as chairman of Southern Association's Commission on Col-

leges. In December, 1983, Dr. Bentley will be elected to the presidency of the Southern Association of Colleges and Schools. We offer congratulations and gratitude to Dr. Bentley for serving in such an important post, and to Mars Hill College upon the honor and responsibility afforded their president.

Graduate Programs at Meredith

It is the duty of the Council on Christian Higher Education to study and recommend to the General Board concerning any college requests for change of status. Meredith College's plan for graduate programs at the Master's Degree level in Business, Education and Music were thoroughly evaluated and approved by the Council and the General Board during the May 23 meetings. Those serving on the Change of Status Committee were: Jeff Cranford, chairman; Thomas E. Corts; James E. Langford; Thomas E. Mullen; and Clyde J. Rhyne. E. Leon Smith and T. Robert Mullinax served as ex officio members.

North Carolina Leaders in Christian Education

From this report it should be plain that Baptist colleges in this state are pioneers and leaders in the field of Christian higher education. Through their colleges, North Carolina Baptists have operated in the field of scholarship and enlightenment for a total of 764 years, producing 102,599 graduates. Such a record of service has been possible because Baptists have believed in their schools and have provided generous financial and moral support for them. Baptist colleges are grateful for their place in the Christian mission and look with enthusiasm toward future years of partnership.

E. Leon Smith, president

T. Robert Mullinax, executive secretary

Campbell University

Campbell University reached a major milestone in its rich 98-year history when, on August 24, it enrolled the first members of its centennial class. As the university enters its centennial celebration, it again rededicates itself to continuing Christ's ministry on earth through education.

The year opened officially with Faculty Orientation, held on August 18-19. The theme for this year's program was "The Christian Liberal Arts Tradition Integrating Faith and Learning." Dr. Hudson T. Armerding, president emeritus of Wheaton College in Illinois, was the principal speaker at orientation. Also speaking during the program were Dr. Ben C. Fisher and Dr. John D. Cave,

pastor of First Baptist Church of Rocky Mount. Over 175 faculty and staff members participated in the two-day program.

Opening Convocation was held on August 30, with Dr. Albert Edwards, pastor of First Presbyterian Church of Raleigh, as the guest speaker. He spoke on "What Are Your Assets?"

The University continues to grow and prosper. Campbell now has campuses located in Buies Creek; Fayetteville; Raleigh; Sanford; Rocky Mount; Fort Bragg Military Reservation; Cardiff, Wales; and Kuala Lumpur, Malaysia.

We continue to be proud of the fact that Campbell has in the past, and for this year again, operated and maintained a balanced budget. The overall enrollment during 1982-83 was 4786, with all one hundred counties, more than forty-two states, and twenty foreign countries represented.

After a year's leave of absence, Dean F. Leary Davis has returned to resume his duties as head of Campbell University School of Law. His place was ably taken by Professor Robert A. Jenkins. We are pleased to report that Campbell had another highly successful year in the number of students taking and passing the Bar.

Campbell University School of Law lost a good friend on April 2, 1983, when Dr. Fred O. Dennis, president of Dennis & Company of Buffalo, New York, passed away at age 91. Dr. Dennis, who was awarded the honorary degree of Doctor of Civil Laws by Campbell in 1979, was instrumental in helping the law school set up its library. At his own expense, he made his way from New York to North Carolina to help the fledgling school get started in 1976. In appreciation of his help and generosity, the law school proudly named its library in his honor during Commencement last May.

Campbell has just entered the fifth year of its Campbell Century Fund Campaign. The goal of raising more than 25 million dollars by January 5, 1987 is proceeding ahead of schedule, and this past year a record amount of gifts was received by the university.

During the past fiscal year, Campbell raised \$6,234,996.66 in cash and pledges. A significant contributor to the advancement effort was the second annual Campbell University Alumni Phonathon. Over 9511 alumni were contacted during a three-week period, and a total of \$420,705.37 was successfully raised. A full 31 per cent of all alumni contacted during the phonathon made contributions. This remarkable success resulted in the nomination of the university as a finalist for the prestigious U.S. Steel Incentive Award for Alumni Fundraising.

A significant result of the university's fundraising efforts is the soon to be completed Taylor Bott Rogers Fine Arts Complex. The contractors have made assurances that the building will be completed by March of 1984.

On the academic side, the date, October 30, 1982, will be long remembered by the school. On this day, Campbell University announced the establishment of The Lundy-Fetterman School of

Business. Through generous gifts by Mr. and Mrs. Lewis M. Fetterman and The Lundy Packing Company of Clinton, the university has succeeded in establishing a new school of business. Over the past 15 years, the business program has grown to be the largest of all Campbell's undergraduate programs.

A new acquisition for the Business Program was made this year when the university purchased the state-of-the-art IBM Series/1 computer system for use in its undergraduate data processing major. The university has also constructed a new field complex for soccer, softball, and intramural sports.

Campbell held three commencements during the past year. Winter Commencement was held on December 12, 1982. Mrs. Gladys Brooks Boroughs of Greensboro gave the Commencement address entitled "Guide Posts, Hitching Posts, and Goal Posts" to over 150 graduates. On May 9, the senior Senator from North Carolina, Jesse Helms, addressed 342 graduates of Campbell University during Spring Commencement. His remarks were entitled "The Lamp of Experience." Dr. James T. Draper, president of the Southern Baptist Convention, gave the Commencement Sermon on May 8. Campbell awarded three honorary doctorates at Spring Commencement. Dr. Draper received the honorary degree of Doctor of Divinity. Dr. John E. Lynch, president of the North Carolina Baptist Hospitals, was awarded the degree of Doctor of Laws. Dr. Forrest C. Feezor, former executive secretary of the Baptist General Convention of Texas, was awarded the degree of Doctor of Divinity. Major Sam Byrd of Spring Lake and Mrs. Kelly Alexander Arp, a student, were recipients of the Algernon Sydney Sullivan Award.

Summer Commencement was held on July 23 with 159 graduates receiving degrees. Dr. Kenneth T. Whitescarver, president of Fork Union Military Academy, gave the address. This commencement was significant for Campbell, since the first graduates of the new Master of Science program in Government at Ft. Bragg received their degrees.

Campbell University was saddened by the loss of several friends and co-workers over the past year. Mrs. Bessie Campbell Lynch, daughter of the founder, Dr. J.A. Campbell, passed away on October 22, 1982, at age 86. For many years Mrs. Lynch served as a member of the music faculty and, at her death, a link with a bygone era is gone. Dr. Raymond A. Bryan, Sr., honorary alumnus, longtime friend and supporter, passed away on November 2, 1982. Mr. Robert Lane, manager of the Campbell Laundry and an employee of the university for over 20 years, died on May 16, 1982. Dr. John A. Freeman, professor of psychology for the past 18 years, died on August 3, 1983.

At the close of the fiscal year ending May 31, 1983, the Vice-President for Business reported that Campbell University's Capital Plant liabilities were as follows:

Campbell University has a net plant indebtedness of \$4,182,901; the major portion of this indebtedness is in the form of residence hall bonds or notes, and carries an interest rate of

2½ to 3 per cent. The minor portion of the indebtedness, which is non-liquidating, carries an interest rate of 7½ - 11 per cent. The present indebtedness, both self-liquidating and otherwise, constitutes no threat to the sound fiscal operation of Campbell University.

Clyde J. Rhyne, chairman, Board of Trustees
Norman A. Wiggins, president

Chowan College

The annual Faculty Workshop, August 19-20, 1983, marked the beginning of the 136th academic year in the life and mission of Chowan College, Murfreesboro. In addition to those regular procedural matters of orientation to and preparation for the reception of the student body, the Faculty Workshop was devoted to discussion of student retention—based upon the report of an ad hoc faculty/staff Committee on Student Retention, which had spent several months in studying those factors affecting the rate of retention. This same committee is to be retained throughout the coming months for the purpose of further implementation and evaluation of any measures adopted to enhance student retention.

New and transfer students arrived on campus on August 21. They were joined by returning students on August 22. Registration for classes was conducted on August 23, with the traditional week's "grace period" for late registrants extended until August 31-September 1. Final registration figures for the Fall Semester were as follows: freshman and transfer students, 624; sophomore and other returning students, 346; special students, 19—for a grand total enrollment of 989. With special student enrollment equated to full-time equivalency (12 credit hours, or more), a total FTE enrollment was 976.

The academic year 1982-83 was brought to a successful conclusion on May 15, with the awarding of associate degrees and/or one-year diplomas to 209 candidates for graduation. In addition to the academic attainments of these and other students, the year was characterized by various other institutional achievements and by many occasions for celebration. Moreover, examination of fiscal records at the close of the year (May 31) revealed the college's fiscal operation "in the black" for the twenty-fifth consecutive year.

The year also witnessed further attempts to up-grade and up-date both curricular offerings and physical facilities in the interests of better service to those young people who seek the educational experience which is synonymous with Chowan College. In the former regard, additional course offerings were instituted in

the fields of science/mathematics and in business, as follows: "Computer Applications for Science and Mathematics Majors," "Computer Programming: BASIC II," and Independent Study Units in BASIC Computer Programming and in COBOL Computer Programming. A new curriculum was approved in Business Administration (Computer Information Systems), to be instituted in the Fall Semester, 1984-85. Also, additional course offerings were approved in the area of Secretarial Administration, in keeping with the advancement of computer technologies/programming in this particular field of study. One new course offering in the discipline of religion and philosophy—"Introduction to Ethics"—was also approved, with this course to be taught for the first time during the Spring Semester, 1984.

Movement of teaching-production equipment and faculty personnel into a new 19,000-square-foot Graphic Communications Center was completed in time for the opening of Fall Semester classes (1983) in these spacious quarters. Renovation of McSweeney Hall (the former graphic arts building) to house a campus computer center is scheduled to proceed during the current year, with this renovated facility ready for full use by the beginning of the Fall Term, 1984. Proposed renovation and expansion of Green Hall—which houses the college's Department of Art, and which was projected to get underway during the Summer of 1983—has been delayed, temporarily, due to unanticipated structural difficulties with the initial architectural design for this project. Friends of the college with particular interests in the curricular programs in Graphic Communications and in Art have provided significant support for the expansion and up-dating of these physical facilities. In the first instance, note should be taken—particularly—of the Chowan College Graphic Arts Foundation, the North Carolina Press Association, and of other individuals/corporations/foundations related to the printing and publishing industries. In the latter regard, a bequest from the estate of the late David Henry Cooper—former Chowan professor, whose wife was an artist and an alumna of the College—has provided funds for both the renovation of the current facility and for considerable scholarship aid to students in the various art curricula.

The current net indebtedness of the Physical Plant is \$1,403,730. The greater portion of this debt is secured by income producing dormitories and a cafeteria. Debt retirement on these low interest, long term loans is on schedule.

Cooperative ministries or programs were conducted in 1982-83 with various divisions/departments of the Baptist State Convention of North Carolina. Among these divisions/departments were the Council on Christian Higher Education; Youth and Campus Ministries (BSU and related work); Church Programs (January Bible Study Institute, Pastoral Preaching Workshop), Missions (Baptist Resource Center, Royal Ambassador's emphasis); Evangelism (Youth Evangelism Conference); Council on Christian Life and Public Affairs (Seminar on Aging); and Cooperative Minis-

tries with General Baptists. The geographical location of Chowan, together with her facilities for the accommodation of both large and small gatherings, make the campus an inviting locale for regional seminars/conferences/rallies, to serve the interests and needs of our Baptist constituency in the eastern Piedmont and Coastal Plains regions of the State.

Finally, the college community and the interests of Christian higher education have suffered the loss of devoted friends and supporters during the past year, as follows: Dr. Walter Raleigh Parker, Sr., late of Woodland, who died on November 9, 1982—member of the Board of Trustees for twenty-six years, beginning in 1944; Dr. Alexander (Alex) Taylor Mayo, late of Portsmouth, Virginia, who died on February 24, 1983—a former chairman of the Board of Advisors; Mrs. Dorothy Heath Brown, late of Murfreesboro, who died on March 1, 1983—an active member of the Board of Advisors, the Endowment Committee, and of the Chowan College Alumni Association; and Mrs. Lucile Williams Beasley, late of Colerain, who died on June 20, 1983—an alumna, longtime member of the Board of Trustees, Vice-Chairman of the Board, and a member of the Endowment Committee.

J. Guy Revelle, chairman, Board of Trustees
Bruce E. Whitaker, president

Gardner-Webb College

Entering into its 78th year, Gardner-Webb College continues its commitment to providing liberal arts educational opportunities under distinctive Christian influences.

Gardner-Webb marked the beginning of the 1983 academic year with an enrollment increase. A total of 1860 students enrolled this fall, a record high for the college.

Fall 1983 also marked the beginning of a special program at Gardner-Webb. The college's program for the blind and visually handicapped enrolled its first students.

Like the college's program for the deaf, which was established in 1977, the program for the blind and visually impaired is the only program offered by a Baptist college that provides full support services to the blind.

To meet the special needs of blind and visually impaired students, the Gardner-Webb campus has undergone physical modifications. Doors and signs have been labeled with Braille and large print. Preparations are also being made for the installation of a new elevator which will have a control panel labeled with

Braille (the elevator will also aid Gardner-Webb's increasing number of wheelchair students as well).

In addition to making physical modifications to the campus, Gardner-Webb is also meeting the mobility needs of blind students by providing an orientation and mobility specialist from the N.C. Division of the Services for the Blind, who can assist in orienting blind students to the places on campus where they will need to travel independently. Specialized equipment, such as Braille writers and talking calculators have also been purchased for use by blind students.

Essential to the success of Gardner-Webb's program for the blind is job placement for its students. The placement office along with the director of the program will actively seek job placement for those students after graduation as well as employment opportunities while the students are still attending college. Gardner-Webb is committed to providing educational opportunities to the blind with the ultimate objective of enhancing job opportunities for these students as well.

Gardner-Webb's "Two-Plus-Two" nursing program also began accepting its' first students during the fall semester. The new program is called "Two-Plus-Two" because it is designed for registered nurses who have earned an associate degree or hospital diploma and are interested in continuing their education toward a bachelor's degree in nursing. This is the first nursing program of this type to be offered in North Carolina.

Both the new BSN program and the college's existing ADN program have become a part of the new Davis School of Nursing of Gardner-Webb College. With funds from three North Carolina foundations, the BSN program operates on the Boiling Springs campus and in Statesville, N.C. The ADN program continues to operate on the main campus only.

Gardner-Webb College took another step forward in its effort to provide opportunities of study and growth to churches, ministers and lay people. The B.E. Morris Academy for Christian Studies of Gardner-Webb College was established in 1982. It was made possible by generous gifts in honor of Dr. B.E. Morris, a lifelong pastor in North Carolina, who for many years sought the creation of this kind of institution.

Through the academy, Gardner-Webb offers Bible studies; music studies for choir leaders and choir members; a study fellowship of ministers and tours of Bible lands, among other activities. During the spring of 1983, a 15-week sign language course was held at the Mount Vernon Baptist Church in Vale, N.C. It was sponsored by the academy and the South Mountain Baptist Association of which Mount Vernon is a member.

The academy has also begun a weekly radio broadcast entitled the "A.V. Washburn Sunday School Teachers Hour". The program is broadcast on the college's FM station in Boiling Springs and a radio station in Icard, N.C. The broadcast is available for use by other stations as well. The 15-minute lessons are based on the "International Uniform Lesson Series" and are broadcast

each Saturday afternoon by a Gardner-Webb religion professor for the benefit of Sunday school teachers in preparation of their lesson the following Sunday.

The 1983 Spring commencement saw 284 associate, bachelor and master's degrees conferred at Gardner-Webb, while 80 students received degrees during the college's 1983 summer commencement.

Spring commencement was also the setting for the announcement of the beginning of Gardner-Webb's most ambitious financial development program known as "Getting Ready for Tomorrow." Dr. Timothy C. Pennell of Winston-Salem serves as the National Chairman.

The program was established by the college's board of trustees with the ultimate objective of securing \$28.6 million in financial commitments. According to studies recently completed by the college, \$28.6 million is needed to provide for an increase in the college's endowment fund; for the renovation and modernization of existing campus building; the development and implementation of new programs and the expansion of library resources among other needs.

Gardner-Webb concluded the 1983 year with no operating deficits at the college. The capital indebtedness of the college as of the fiscal year ended June 30, 1983 is \$1,952,863. Donations, gifts and grants for the year totaled \$1,912,237. The budget for the current academic year is \$9,425,258, an increase of 9.9 percent over the 1982-1983 budget.

On January 27, 1983, while returning from a teaching assignment in the Gardner-Webb College evening classes held at the Newton-Conover High School, three professors were involved in an automobile accident which took their lives. The professors were Dr. Michael A. Harrelson, Dr. James P. Henson, and Dr. John Rast.

Dr. Harrelson was chairman of the Department of Natural Sciences and professor of biology. He had taught biology at Gardner-Webb College since 1968.

Dr. Henson was professor of psychology and past chairman of the Department of Psychology. He taught at Gardner-Webb from 1957-1962, and from 1967 until his death.

Dr. Rast was assistant professor of religion and was in his second year of teaching at Gardner-Webb, having come in 1981 from a teaching position at Louisiana College.

Bernard Parker, chairman, Board of Trustees
Craven E. Williams, president

Mars Hill College

The 1982-83 academic year was indeed challenging for Mars Hill College. Due to a continuing decline in student enrollment,

194/Baptist State Convention

it was necessary for the college to undergo major reorganization which included significant reductions in the number of faculty and staff positions. In order to be good stewards of the money entrusted to us, we have projected a long-range plan in which the college will operate on balanced budgets even through difficult times. The college incurred its first operating deficit in over 80 years as a result of revenue shortfalls. It was necessary for the college to call upon revenue reserves and to work out a financial plan with our local bank in order to stabilize the institution. This plan has been approved by the college Board of Trustees and is working quite well.

Perhaps the most significant activity for the academic year occurred in the winter when the college was devising its long-range plan. Central to our plan was a restatement of the college purpose. Through the collective wisdom of all members of this community, the college now has a very precise, easily-understood statement of purpose in which we emphasize our Baptist founding, our Christian heritage and in fact, we state that "The life and teachings of Jesus Christ will serve as our guide in all college endeavors." We have rekindled our commitment to see to it that the students who are entrusted to us are the focus of our activities. We are determined to assist students in their Christian pilgrimage and thus state that "We are committed to nurturing the intellectual, spiritual, social and physical development of students who are entrusted to us regardless of race, creed or national origin by providing an environment which encourages students to discover their own identities and to explore their relationships with God, with other persons and with society."

Perhaps it is due to the more conservative posture of society in general and our college specifically that more vigorous religious activities are occurring on the campus. The Christian Student Movement experienced one of its most active and successful years in recent history. The most visible activity of the Christian Student Movement was the Thursday Evening Worship Service. A wide variety of speakers was utilized to provide meaningful worship experiences for our student body. Through the CSM, the Student Mission Fund had an excellent report. A check for \$2,000 was sent to the Baptist State Convention in support of this Fund. Additionally, the ministry of weekend revival teams was increased. A workshop for team members was held in the fall to assist them in serving more effectively. Off-campus ministries sponsored by CSM included ministry at Oteen VA Hospital, The Baptist Maternity Home, the Western Carolina Center at Black Mountain and the Madison Manor Nursing Home.

The work of the Center for Christian Education Ministries, under the direction of Miss Sue Fitzgerald, continues to be an exciting ministry of Mars Hill College to the campus community and to western North Carolina church leaders. Pastors and church leaders fervently utilize the resources available at Mars Hill College in the form of books, filmstrips, sermons, study

materials and the like. The Center has established a Pastor's Study which is equipped with an extensive library contributed by the Ronda Robbins family. Also, Mr. and Mrs. John McGee, former missionaries to Nigeria, donated an extensive collection of Nigerian artifacts which will be on permanent display and which will reemphasize Baptist mission efforts.

Major changes in the academic program which were passed by the faculty in 1981 were fully implemented in this academic year. These changes have strengthened our academic offerings and included some expansion in the area of instituting a major in Computer Information Science. The college now attracts one-fourth of its student body by offering endowed scholarships, thus enhancing the critical mix within our classrooms.

The college income for the year 1982-83 was \$10,249,006, and the expenditures totaled \$10,770,494, reflecting a deficit for the operating year. Mars Hill College's total capital indebtedness, which is mostly in long-term, three percent interest notes, is \$2,030,281.

Mars Hill College is deeply appreciative of the support which we receive through the Cooperative Program, and we solicit your prayers for our continued effective service.

Jimmy M. Piercy, chairman, Board of Trustees
Fred B. Bentley, president

Meredith College

Meredith College is less than a decade away from its centennial anniversary. Now, as much as at any time in its ninety-one years, the college can look to the future with optimism and confidence. Meredith has resisted the trend toward coeducation; it has enjoyed a stable enrollment; it has been able to continue to integrate its Christian principles with its academic program; it has maintained its academic standing; and, under its current administration, it has increased endowment and reserves ten-fold in ten years. President John E. Weems refers to this time as a period of challenge and excitement.

In May, 1983, 356 young women were awarded degrees: 165 Bachelor of Arts, 171 Bachelor of Science, and 20 Bachelor of Music. In 1983, 1443 students attended three summer sessions on campus, and 47 were part of the Meredith Study Abroad Program which took them to London for six weeks of study. The Legal Assistants program, in existence for three years, was accredited by the American Bar Association in Spring, 1983.

The enrollment for fall, 1983 was 1695. Freshmen applications numbered 818 for the 380 spaces available.

Four additional programs have been added; a new concentration in home economics, one in church music, one in social work, and a cooperative program between the Department of

Biology with Duke Medical Center to permit biology majors to elect a degree in medical technology. Starting with the fall semester, 1983, Meredith College offered graduate study in the areas of Business, Education and Music. The response to these offerings has been excellent. The pre-college music and equitation programs, as well as the non-credit enrichment courses continue to attract many young people and adults from the Wake County area.

“Educating Today’s Woman for Tomorrow’s World” is a phrase used to identify the Meredith philosophy. While the liberal arts concept remains the foundation for all learning, it is important to recognize the changes and challenges facing students in the working world and provide for them an education which will assist in their chosen careers. The cooperative education program permits students to experience the working world while they are still students. This program, together with career planning and placement opportunities, serves as an important effort to assist Meredith students in sensible planning for their careers.

In addition to regular students, more than 65,000 people participated in conferences, clinics, workshops and other functions at Meredith during the year. These activities included the Journeyman Training Program of the Foreign Mission Board; educator and counselor workshops; music, cheerleader and athletic campus; and leadership conferences.

Now in its fourth year, the Visions Program for faculty enrichment, capital outlay, and general endowment has realized more than two-thirds of its \$20 million goal. By financial capital outlay through funds received from benefactors, the college eliminates the need for debt service as a function of current operations and allows current monies to be spent on academic programs.

The fiscal year, ending June 30, 1983, reported assets of \$33,678,261 and indebtedness of \$1,539,000. Gifts, grants and pledges for the year totaled \$3,636,191, which figure included \$716,044 from the Cooperative Program. The support from North Carolina Baptists makes it possible for the college to minister to the educational needs of the young women of North Carolina and beyond at a reasonable financial level.

William A. Granberry, chairman, Board of Trustees
John E. Weems, president

Wake Forest University

At the December 1982 meeting of the Board of Trustees, President James Ralph Scales announced that he would retire in 1983,

and Trustee Chairman C.C. Hope, Jr. appointed a search committee at the same meeting. After the committee considered many candidates, the Trustees received the nomination of Thomas K. Hearn Jr., vice-president for non-medical affairs at the University of Alabama, Birmingham, and on June 23, 1983 unanimously elected him to succeed Scales. Hearn assumed office on October 1, and he was officially inaugurated as Wake Forest's twelfth president on November 4.

For more than sixteen years James Ralph Scales presided over the affairs of Wake Forest with grace and dignity, leading the University to national prominence. There were important accomplishments and changes during his administration, one of the most significant of which was the new covenant relationship with the Baptist State Convention which became effective January 1, 1981. Scales also established the Ecumenical Institute, which is now sponsored jointly by the University and Belmont Abbey College.

Scales led the University in establishing two overseas centers for study, one in Venice and the other in London. In addition there are study programs in France, Spain, and India.

Two major scholarships were established during Scales administration. These were the Guy T. Carswell Scholarships, which give significant support to approximately one hundred students a year, and the Reynolds Scholarships, which provide all expenses and other benefits for four highly qualified students who are selected each year to receive the award for each of their four years in school. In addition, the William Louis Poteat Scholarships for North Carolina Baptist students were inaugurated in 1981. These scholarships provide \$2,000 each year for an incoming freshman from each of the state's eleven congressional districts, and is renewable depending upon acceptable academic and citizenship records.

Among other accomplishments of Scales administration were the selection of a student trustee and a black trustee, both firsts for North Carolina private institutions; completion of a new football stadium; establishment of the Charles Babcock Graduate School of Management, the Undergraduate School of Business and Accountancy, and a department of art; the institution of a Board of Visitors, and the beginning of the Kenan and Reynolds Professorships, which have attracted to the University several internationally known teachers.

Over \$100 million has been raised for Wake Forest since Scales became president.

He was honored in 1982 when the Board of Trustees named the \$11 million fine arts center for him.

Effective with his retirement from the presidency, Scales becomes the first Worrell Professor of Anglo-American Studies.

In February, for the first time in its history, the Trustees held a three-day long-range planning retreat, which proved helpful both in charting the course for the future and in the camaraderie that prevailed among the members of the board.

National attention during the year was directed at the work of Raymond E. Kuhn, professor of biology, who for nearly fifteen years has been involved in research which he hopes will produce a means of immunization from the devastating effects of various tropical parasitic diseases. Kuhn and his staff are optimistic that they will be successful in saving millions of lives and preventing deformity from the effects of these diseases. The work is made possible through grants from the National Institutes of Health, the National Science Foundation, the United States Army, and the World Health Organization.

Of special interest during the fall were five public lectures and ten other seminars on "Values in Teaching and Professional Ethics," presented as part of a three-year program on "Religion and the Social Crisis." This series was made possible by a \$75,000 grant from the Luce Foundation in 1980. The series was concluded with a "think tank" symposium and a public lecture by the internationally known theologian Jurgen Moltmann.

"Politics and the Arts" was the theme of the Tocqueville Forum on Contemporary Public Affairs. This allowed the campus and community to hear eleven nationally known lecturers who spoke, conducted classes, and held special forums for students. The yearly forum is supported by a grant from the Smith Richardson Foundation of Greensboro.

The continued financial support of some of the churches in the Convention has much significance for the University, both for budgetary reasons and because the school is strengthened by the moral support and the friendship of the Baptist people. The Office of Denominational Relations sponsored the University's sixth Pastors School and its third preaching conference, in addition to several other activities designed to enhance our relationship with churches.

Wake Forest was pleased to announce at the beginning of the 1983 fall semester that the concession for students planning to enter church-related vocations, the children of ministers, and students with parents in certain denomination positions had been increased from \$600 to \$800 per year.

During the year members of the faculty, in addition to carrying their normal teaching load, presented a total of 135 papers at various meetings, published 175 articles in professional journals, and were the authors of 15 books released during the year.

Manson Meads, M.D., vice-president of the University for Medical Affairs, retired after sixteen years of distinguished service in that position. Richard Janeway, M.D., dean of the Medical School, was elected to succeed him.

The Wake Forest community was saddened during the year by the deaths of Carroll W. Weathers, dean emeritus of the Wake Forest School of Law; Grady S. Patterson, who was registrar of Wake Forest for forty-six years; Harold D. Parcell, professor emeritus of French; Elizabeth S. Drake, who worked for the University for thirty-one years and was secretary to Presidents Tribble and Scales; Nell E. Gentry, a long-time employee of Wake Forest

and a prominent member of the University community; and Ethel T. Crittenden, librarian emerita who died in the Town of Wake Forest at age 102.

The development office happily reports that a total of \$11,281,608 was raised during the year. For an eighteen-month period beginning in January, 1982, the alumni gave \$2 million, with 40 percent of that group contributing. The Sesquicentennial Campaign to raise \$17.5 million was exceeded by \$2.5 million and was secured eighteen months ahead of schedule.

The budget for 1983-84 is \$106,294,000 — the largest in the school's history. Of that amount, \$74,224,000 is allocated to the Reynolda campus, which includes all divisions of the University's work except the Medical School. In spite of difficult economic conditions, the school operated in the black for the forty-seventh year in a row and steadily continued to reduce its debt, which now stands at \$1,844,000.

Wake Forest approaches its sesquicentennial year, which will be observed officially on Founders' Day in February, 1984, with gratitude and humility, remembering the purpose and vision of its founders who wanted to provide an education for young people under Christian influences.

C.C. Hope, Jr., chairman, Board of Trustees
J. Ralph Scales, president

Wingate College

A "school of high grade" was the goal statement of the founding fathers of Wingate School, later to become Wingate College. That challenging commitment first made in 1895 has been a motivating force for the institution through its history, encouraging all those who have been a part of the school in the pursuit of excellence. As stressful as contemporary times are for independently supported Christian higher education, Wingate College in 1982-83 continued to be driven by this high ideal which called on us to give of our best to the Master. Our 1983 Commencement conferred degrees to 279 students from five states and two foreign countries. Two hundred twenty-eight baccalaureate degrees were awarded along with 51 associate degrees, reflecting the continuing change in the status of Wingate College from junior college to an institution awarding the baccalaureate degree.

Winternational, the unique Wingate College international study/travel program which makes it possible for every student to experience another culture, gave nearly 200 students an opportunity to go to such diverse areas as Budapest, Hungary; Bucharest, Romania; Vienna, Austria; Geneva, Switzerland; and London, England. Additionally, 12 students participated in the

Wingate-in-London program during Fall 1982. This commitment to a world awareness program is based upon the idea that changing the lives of students by making them aware of the world around them can indeed assist in changing the world. Consistent with our Christian commitment, this challenging task is the impetus for one of the College's major themes: "Wingate College — making a world of difference."

This past year was another recordsetting year in gifts from individual contributors with approximately 2,100 people participating in the support of Wingate College. These generous contributions of individuals are in addition to the gifts received from countless Baptists of North Carolina who sustain Wingate and other Baptist institutions by their gifts through the Cooperative Program. The College received a \$175,000 gift from the Charles A. Cannon Trust No. One to support the development of the Bachelor of Science in Nursing degree completion program for registered nurses. This Bachelor of Science in Nursing degree will be a new degree for Wingate College. At the conclusion of the year, the Cannon Foundation announced a \$300,000 challenge grant (for two campus building projects) which will serve as a challenge for the College during the 1983-84 year. Physical improvements to the campus continued with renovations occurring in Holbrook Administration Building, Burnside-Dalton Fine Arts Center and Laney Hall. A new pedestrian mall area was created in the central part of the campus. The mall is highlighted by a statue of Charles A. Cannon, prominent benefactor of the College; the mall fronts the Ruth Coltrane Cannon Hall, a women's residence facility which was also renovated during the year. In special dedication ceremonies for these new developments on the campus, nationally-known radio commentator Paul Harvey came to the campus as a guest speaker. Miriam Cannon Hayes and William Cannon, children of the late Charles Cannon, also participated in the program.

Other prominent individuals and special programs which were conducted on the campus this past year included the Vienna Choir Boys; Evangelist Bill Glass; Dr. Samuel D. Proctor, Senior Minister, Abyssinian Baptist Church, New York City; Professor Ian McAllister, Dalhousie University, Nova Scotia, Canada; Bobby Jones, Philadelphia '76'er basketball star; Mircea Malitza, Ambassador of Romania; Frank Holder Dance Company; Sir Colin Stamp, a lecturer on Albert Schweitzer; and Eugene McDaniel, former POW and retired Navy captain.

A number of honors came to students of Wingate during the year. Three Wingate students were elected to significant state offices of the North Carolina Phi Beta Lambda, a professional business fraternity organization. These were Warren Daniel, President; Billy Ray Jordan, Jr., Vice President; and Chuck Barry, Parliamentarian. Darryl Barrino, a Wingate baseball star, was named to NAIA All-American first team status for the second year in a row and was the only North Carolina player on the team. Dianna Monroe, a basketball star, was nominated to compete for a place

on the USA National Team. The College's debate team competed in national tournaments and ended the season in the top ten percent of 380 colleges and universities competing.

Several new scholarships were created including the Thomas E. Corts Scholarship established by the Board of Trustees to honor Dr. Corts who served nine years as President of Wingate from 1974 to 1983; the Sanford Morris Benton Scholarship established by his sons, Sanford Bruce Benton and Keith Vance Benton; and the Charles L. Hunley Endowed Scholarship created by Mr. Hunley.

The College awarded its first honorary doctorate to W.T. Harris, an outstanding Charlotte businessman, civic and church leader, who has faithfully supported Wingate College for many years.

On July 1, 1983, the College recommitted itself to the service of Baptist young people through Christian higher education with the appointment of Dr. Paul R. Corts to the presidency of the College. Dr. Corts succeeds his brother, Thomas E. Corts, who resigned to accept the presidency of Samford University, a sister Baptist institution in Alabama. Dr. Paul Corts has served as executive vice president and chief administrative officer at Oklahoma Baptist University and has also operated his own consulting firm, The Corts Company, as well as holding a variety of teaching and administrative posts at Western Kentucky University.

In 1982-83 Wingate continued to operate on a balanced budget for yet another year. The College has continued its policy of having no indebtedness and borrowing no funds. For this excellent fiscal record, the College is grateful to a host of Baptists of North Carolina and other friends who have made it possible through substantial gifts to enable the College to operate in this manner.

H. Clark Goodwin, chairman, Board of Trustees
Paul R. Corts, president

STATISTICAL REPORT FOR NORTH CAROLINA BAPTIST COLLEGES AND UNIVERSITIES, 1982-83

Institution	President	Post Office	Faculty and Administration	*Enrollment 1982-83	Summer School	Ministerial Students	Other Church-Related Vocational Students	Graduates, 1982-83	
			College	Special			College	Junior College	
**Campbell University	Norman A. Wiggins	Buies Creek	128	2,962	323	1,408	103	9	666
Chowan College	Bruce E. Whitaker	Murfreesboro	73	1,064	14	210	4	9	208
**Gardner-Webb College	Craven E. Williams	Boiling springs	200	1,662	36	703	70	185	365
Mars Hill College	Fred B. Bentley	Mars Hill	138	1,488		413	38	40	307
Meredith College	John E. Weems	Raleigh	151	1,475	418	441		26	356
**Wake Forest University	Thomas K. Hearn, Jr.	Winston-Salem	705	4,812	225	762	18	42	1,154
Wingate College	Paul R. Corts	Wingate	76	1,487	9	321	39	74	300
			1,471	14,950	1,025	4,258	272	385	3,148

* Full-time equivalent

** Includes all divisions

Grand total enrollment, 1982-83: 20,233

Christian Life and Public Affairs

This has been an extremely busy year for the Council on Christian Life and Public Affairs. Through its three departments, it has provided a variety of field service events and educational resources for North Carolina Baptists. Associational Christian Life committee members were trained and guidance on a wide range of social and ethical issues was furnished to churches and associations. June was promoted as World Hunger Month and our churches increased their giving significantly over that of 1982. Last year, the response to the hunger offering was just under \$800,000, up from \$500,000 in 1981. This year, by the end of August the response to the offering was up 25% over the same period in 1982. It will not be clear until the end of the year whether that increase means more giving by North Carolina Baptists or earlier giving because of the hunger emphasis in June. The Council made available bulletin inserts, posters, world hunger calendars, and hunger bank labels in addition to free offering envelopes.

Council Membership

John Attaway
Marjorie Bennett
Robert Boggs
Elizabeth Callaway
Tom Denton
B.C. Fincher
Marjorie Glass
Jerry Harper
Charles Harris
Furman Hewitt
Lu Leake

Ralph Lee
Gaylord Lehman
Lou Lolley
Richard McBride
Bobby McLamb
Marcelle Milloway
Richard Muri
Fred Werhan
Charles Wilson
Robert Winecoff

Ex-officio members:

Cecil Ray, Raleigh
Ernest Glass, Charlotte
Gene Puckett, Raleigh

Rick Stegall, Thomasville
Gina Worley, Mars Hill
Ken McClure, Boone

Gaylord Lehman, president
Douglas Cole, executive director

Christian Citizenship Education

The Legislative Information Network has continued to provide reports on the work of the state's General Assembly to 800 contact persons in churches across North Carolina. Members of the L.I.N. have been especially involved with two major issues: drunk driving and the state lottery. Baptists were instrumental in securing passage of the Safe Roads Act, a tough and comprehensive package of legislation aimed at curbing drunk driving in North Carolina. Not only did Baptists call and write their legislators but members of the L.I.N. attended committee and sub-committee meetings at the General Assembly and communicated directly with senators and representatives at crucial points during the bill's consideration. The new law, which goes into effect in October, promises to aid in the crackdown on drunken drivers. As is always the case, however, the final version of the law was not as strong as many had wished. The L.I.N. will monitor the implementation of the Safe Roads Act to see if further changes need to be made in the law. Baptists also played an important part in defeating a proposed state lottery. Based primarily on an anticipated revenue shortage, the state lottery was suggested as a way for the state to make money off its people's urge to gamble. The bill was defeated in the state Senate, but the state lottery is an idea certain to surface in future years, especially when financial times are tough. Other legislation covered by the L.I.N. included a package of bills to provide alternatives to prison as a form of punishment, a resolution supporting a freeze in nuclear weapons, proposals to protect the state's residents from hazardous wastes, and a bill to make it a crime to hold someone in slavery in North Carolina.

J. George Reed, director

Christian Family Life

A wide variety of family events was sponsored this year. Included were eight marriage enrichment retreats, including one leadership training event; one clergy couples' marriage enrichment retreat and for the first time a pre-marital retreat; nine family enrichment conferences; six singles seminars and a single adult leadership conference; three parenting workshops and a Strengthening Christian Families leadership workshop. Cosponsored by the department were a chaplain's wives retreat; "Senior Adult" marriage enrichment and singles retreats in addition to sharing leadership in a holy land trip for senior adults. Program leadership was furnished in two Better Homes Clubs. For the first time, a domestic violence seminar was offered at the state level. Also, a Divorce Adjustment Workshop was held. Consultations

by the director, assisting churches, associations and pastor's conferences in their crucial task of strengthening family life were offered. Two conferences for pastors' wives were underwritten. Family Life revivals were led in two churches.

A new pamphlet, "Senior Adults and Families", was added to the Growing Christian Families series.

Robert L. Newton, director

Aging

The department continued to expand its ministry with senior adults through new events and services. Five leadership training workshops were conducted across the state with an attendance of three hundred representing more than one hundred churches from forty five associations.

Four major conferences/retreats were held at Caraway Conference Center with close to five hundred in attendance. Additionally, two new retreats — one for singles and the other for retired couples, were added.

A senior adult tour to Egypt and the Holy land was conducted and a state-wide senior adult rally attracted an enthusiastic audience of over nine hundred.

Coordination between senior adult leaders and opportunities for training and other events was provided through *Contact*, a newsletter furnished by the department to senior adult clubs in the state convention.

Ted W. Williams, director

Baptist Retirement Homes of North Carolina, Inc.

Through North Carolina Baptists, God continues to bless our North Carolina Baptist Homes with meaningful blessings, and we are grateful!

One of the most significant blessings that we have received during the year has been a 31% increase in the percentage used for distribution of funds through the Cooperative Program. This percentage change, along with strong Cooperative Program support during the first five months of 1983, has meant an increase of \$29,079.73 over the same period in 1982. Total Cooperative Program funds for the period totalled \$135,647.39.

For the first five months of 1983, undesignated support through the North Carolina Missions Offering provided \$74,087.47 toward the Homes' benevolent care needs. Desig-

nated gifts of \$42,274.58 brought the total NCMO support to \$116,362.05.

Through these mission gifts of \$252,009.44, we were able to provide care for over 50% of the residents in the five Homes and Nursing Care who have limited resources. Even with this mission support, benevolent care exceeded the resources by \$132,975.00 for the five-month period. This gap must be bridged, and we must continue to receive more through the Cooperative program and the North Carolina Missions Offering if we are to meet the needs of residents in the Homes. This still leaves the many who are waiting to enter the Homes, but do not have sufficient funds to pay the cost of care.

The Baptist Homes have been and continue to be a benevolent care ministry throughout the 32 years of caring. Because of the over-extended benevolent care ministry, the Trustees have had to put a hold on admissions of persons who cannot demonstrate the resources to pay the cost of care for their life expectancy. Let's change this picture as rapidly as possible. The only way that it can be changed is through a concerted effort of increased giving through the Cooperative Program and the North Carolina Missions Offering.

Another step forward during May of this year was the approval by the Homes' Trustees of a Capital Funds Campaign of \$2,500,000 for the meeting of needs on the Hayes Home Campus, Winston-Salem. This challenge will meet some of the very vital needs of updating the Nursing Care Unit. Included in this updating will be a physical therapy room, patient dining room/activity area, and other vital needs related to food service. A second area of need includes the building of additional rooms at Hayes Home. These rooms are desperately needed to make possible additional beds in the Nursing Care Unit. This expansion will require additional money beyond the current Capital Funds Campaign. The upcoming campaign will be the first major capital funds effort that the Baptist Homes have undertaken. We covet your prayers for a successful effort.

The needs of older persons in our nation and state become more and more acute with each passing day. It is imperative that we focus more on the needs and that we provide as wisely as we can for them in the family of our North Carolina Baptist Homes, now and for the future.

We believe that the future of the Homes' ministry is in God's hands. We shall continue to trust Him for our needs, and urge you to join Him and us as we strive to meet the needs of this vital ministry to older persons.

W.A. Poole, executive director

Baptist Children's Homes of North Carolina, Inc.

The foundation of the Baptist Children's Homes of North Carolina rests on the knowledge of God's past acts during its ninety-eight years of quality child care, an awareness of His contemporary guidance and presence, and a strong hope based on His promises for the future.

Currently we are in the best position in our history to offer services to dependent, neglected and homeless children, unwed mothers and their children and the rendering of related services to their relatives. This position of strength is derived ultimately from God upon whose grace and truth we depend, the commitment of our dedicated staff and the many friends who continue to support us financially.

The lives of more than 5,000 people were affected in a significant way by the services of Baptist Children's Homes during the past year.

The Homes provided care and related services for 1,556 children and young people. Of this number 1,185 received continuing services while 371 received social work, counseling and referral services.

Through members of the staff, a close working relationship was maintained with more than 2,000 adults who were important in the lives of the children in care. These were parents, relatives, custodians, and guardians of the children.

An additional 402 individuals were provided counseling services through the Child Development Center and the Family Services Centers. More than 1,325 adults were enrolled in workshops in family education and parenting across the state.

Services of the Baptist Children's Homes are delivered from seven Family Services Centers. Four are located on our campuses: Mills Home, Thomasville; Odom Home, Pembroke; Kennedy Memorial Home, Kinston and Broyhill Home, Clyde. Three additional centers are located in Charlotte, Raleigh and Jacksonville. It is the hope of our trustees — as resources become available — to activate family services areas in Hickory and Williamston. The placement of Children as well as individual and family counseling are all within the scope of each Family Services Center.

The Homes experienced a changing of the guard in 1983 as Dr. W.R. Wagoner retired at the end of twenty-five years of faithful and devoted service.

The trustees, staff and children in care, welcomed Dr. Michael

C. Blackwell as the eighth President of the Baptist Children's Homes of North Carolina on July 1. Dr. Blackwell is a native of Gastonia, N.C. He graduated from the University of North Carolina at Chapel Hill, and received the Master of Divinity, Master of Theology and Doctor of Ministry degrees from Southeastern Baptist Theological Seminary in Wake Forest, North Carolina. Dr. Blackwell is married to the former Catherine Kanipe of Charlotte. They have two children, Julie, 13, and Michael, Jr. 10.

Dr. William Brown, Chairman of the Board of Trustees said "that the board in electing Dr. Blackwell as president evidenced a conviction that he will continue to lead this vital ministry in an exemplary manner, in keeping with the wondrous and distinguished heritage of our Children's Homes and his distinguished predecessors. His unique talents, personality and commitments will assure that this ministry remains in the vanguard of excellence in child care, in meeting the challenge of resolving the hurts of children and families in need."

Dr. Olin T. Binkley, Chairman of the Trustees Selection Committee, said that "Dr. Blackwell has a rare combination of theological insight and professional skills. He cares deeply for children and their families. He will render outstanding service as president of the Baptist Children's Homes."

With combined thought from Dr. Blackwell, trustees, and staff, careful plans are being made for the Centennial observance of Baptist Children's Homes in 1985.

The future of child care will present new challenges, heavier demands and mounting financial costs. However the future will also afford unlimited opportunities for North Carolina Baptists and other friends of the dependent and homeless child. This is a challenge that has been kept before our people for ninety-eight years.

We are grateful to North Carolina Baptists for their faithfulness in this ministry as expressed through the financial support of the North Carolina Missions Offering and the Cooperative Program, as well as individual gifts from friends and supporters. We commit ourselves anew to honor their trust and our noble heritage as we remain faithful to our mission of serving children and their families.

Dr. Michael C. Blackwell, president
Dr. William H. Brown, chairman, Board of Trustees

North Carolina Baptist Hospital, Inc.

Baptist Hospital has celebrated its sixtieth anniversary during 1983 by continuing to expand and improve its services.

During the year, the hospital has installed a nuclear magnetic resonance machine in the Department of Diagnostic Radiology. With the use of radio waves, this machine produces pictures as good as or better than standard x-rays and can also provide valuable information based on the body's chemistry without posing any radiation hazard.

Baptist Hospital is also providing a new treatment aimed at finding and removing the cause of heart attacks. The procedure attempts to dissolve clots in the coronary arteries feeding blood to the heart muscle by injecting a clot-dissolving drug through a catheter.

During the past year, a survey team from North Carolina Department of Human Resources designated the hospital's Emergency Department as a Level I trauma center which indicates that the department offers all major services for serious injuries twenty-four hours a day seven days a week.

Because of these and other services provided by the hospital, a total of 23,903 patients were admitted to its approximately 700 beds during the year for a total of 213,021 days of patient care. An additional 66,039 persons visited the hospital's emergency room and outpatient clinics.

The Department of Pastoral Care provided more than 14,000 hours of pastoral service to hospital patients, their families, and the Medical Center staff besides leading at least four worship services each week in the Davis Memorial Chapel. The Pastoral Counseling division provided 14,493 hours of counseling to persons who had individual or family problems or concerns. The Clinical Pastoral Education division provided training at some level for more than 100 students. During the past year, Dr. Mahan Siler, who has been with the department for ten years, resigned as its director in order to return to the pastorate.

In order to provide adequate care of its patients, Baptist Hospital employs approximately 3,500 people and has buildings and equipment valued at more than \$100,000,000. The operating budget for 1983 was \$101,000,000.

During the past year, the hospital trustees have reviewed plans for another major capital expansion program to begin when construction funds are available.

Careful management with continuing emphasis on cost-containment projects has made it possible for the hospital to operate in the black with only a 4 percent room rate increase during the past year.

During the 1982 fiscal year, the hospital received from the churches of the Baptist State Convention a total of \$512,536 through the Cooperative Program and \$351,801 through the North Carolina Missions Offering. Cooperative Program funds helped to underwrite the budget of the Pastoral Care Department and the gifts received through North Carolina Missions Offering assist financially needy patients in paying their hospital bills.

The hospital administration and staff are deeply grateful to the Baptist State Convention and all its constituents whose leadership and support make it possible for the hospital to provide these ministries.

Gerald Quinn, chairman, Board of Trustees
John E. Lynch, president

North Carolina Baptist Foundation, Incorporated

As the trustee agency of the Baptist State Convention, the N.C. Baptist Foundation, Inc. distributed to beneficiaries of trusts held by the Foundation \$385,000 during the past year. This brings the total income paid to all beneficiaries since the Foundation was established in 1920 to \$2,732,021. The total fund balance increased by \$715,953 during the year.

The accompanying charts state real estate values at current market value and bond values at market value at date of maturity.

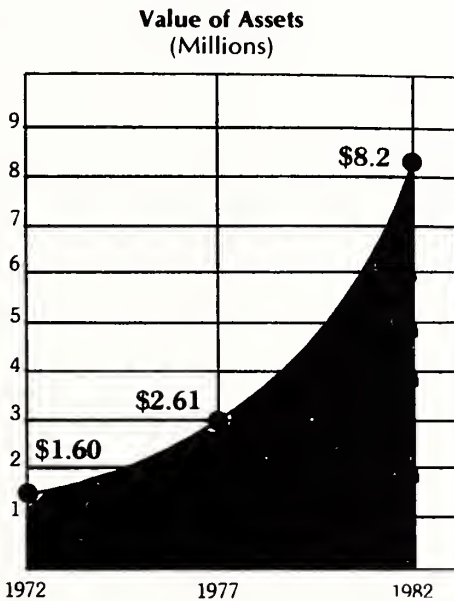

The total value of assets held in trust by the Baptist Foundation has steadily increased since 1962 when the first Executive Secretary was appointed.

(Several trusts include substantial real estate holdings.)

**Investment Income Earned
In 1972, 1977, 1982
(Thousands)**

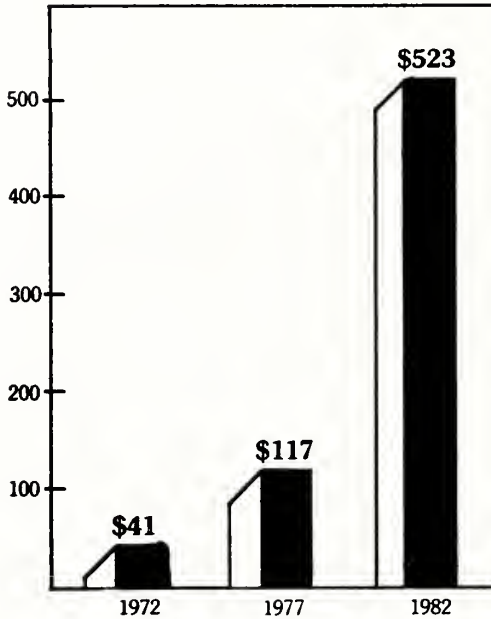

Growth in the Foundation's total assets comes basically in two ways: (1) Gifts and bequests from donors, and (2) Realized gains generated internally from the management of assets entrusted to the Foundation.

The investment philosophy of the Foundation involves investing assets to generate maximum income for the charitable beneficiaries while providing maximum protection of the trust corpus. An investment committee of the Board of Directors periodically reviews the investing philosophy in keeping with economic and investment conditions.

Accumulated Trust Income Distributed 1920-1982
(Millions)

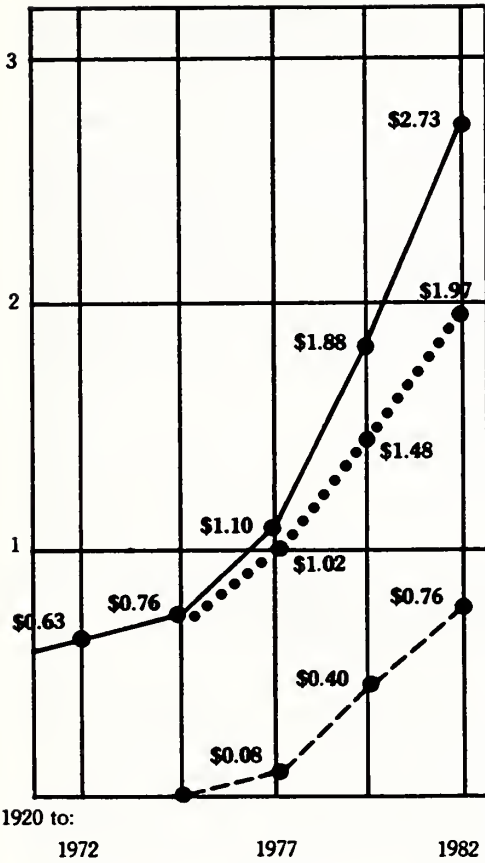

— Total
 Baptist causes
 ----- Individuals

Income is distributed according to terms set forth in the governing instruments.

No management charges are made by the foundation for charitable trusts. Investment policies are set by the Board of Directors upon recommendation from an investment committee.

Income distributed through 1982 to all beneficiaries totalled \$2,732,021.

To fully accomplish other objectives of the Foundation, continued emphasis was given during the past year challenging North Carolina Baptists to accept estate planning as a normal stewardship responsibility. Individual, confidential assistance was provided to many who had recognized this responsible role to be good stewards of what they leave at time of death as well as of gifts God had placed in their care during lifetime.

The promotional aspect of the Foundation's work centers around estate planning seminars, distribution of materials relative to Wills and trusts, and the promotion of a January Wills emphasis in the churches.

Estate planning seminars, two nights in length, have been conducted for twelve associations. Professional persons from the communities were used with the staff of the Foundation, to lead the discussions.

Summary: 1,590 persons enrolled; 227 churches represented through attendance.

During the past year the Foundation offices were consolidated in one suite in the new Baptist Building located in Cary, N.C. The suite was designated as the C. Gordon Maddrey Suite, honoring the Foundation's first elected Executive Secretary who served in that capacity from 1962 - 1972. Another accomplishment has been the programming of all accounting information on computer providing "finger-tip" access to volumes of statistical data on all trusts held by the Foundation.

John R. Prince, Jr., chairman, Board of Directors
Edwin S. Coates, executive secretary

Biblical Recorder

The *Biblical Recorder* is celebrating 150 years of service to North Carolina Baptists. Founded by Thomas Meredith while he was pastor of the Edenton Baptist Church, the *Recorder* is the fourth oldest among the 34 state Baptist papers in the Southern Baptist Convention, exceeded in age only by the Georgia, Kentucky and Virginia papers.

The past twelve months have been a time of transition for the *Recorder*. R.G. Puckett became editor upon the retirement of Marse Grant in September, 1982. Larry E. High came as managing editor of the *Recorder* from the editorship of *The Maryland Baptist*. Puckett is the only man in Southern Baptist life to have served four different state Baptist papers. High and Puckett are the only team of editors who have both served as editors of other state papers before coming to North Carolina.

The cost of second-class postage threatened the very survival of the state Baptist papers in 1982, including the *Recorder*. However, with the faithful support of subscribers, assistance from the state convention and tight management of finances, the paper is now stable and as secure as possible under present economic conditions.

Because of this stable condition, the *Recorder* is pleased to announce that subscription prices will not be raised this year. The editors and staff of the *Recorder* thank North Carolina Baptists for their support and prayerful concern during these difficult days.

The format of the paper was changed to tabloid from the magazine style which had served for approximately 40 of the 150

years of the *Recorder*. Economy of production and increased space by approximately 50 per cent were the deciding factors. Those readers who preferred the magazine style have generally accepted the tabloid because of the money saved and the added amount of news coverage of North Carolina and Southern Baptists.

In March, the directors of the *Recorder* approved a plan to make circulation the highest priority in 1983. Churches are urged to put the paper in the budget so that every resident family receives a copy. Club plans are available for interested persons and key leadership in the church.

When the *Recorder* is sent to every resident family or at least 20 per cent of the total resident membership, the subscription rate is just \$5.00 per subscription, plus tax. When four or more people in a church form a club, the cost is only \$6.00 per subscription, plus tax. Additional subscribers can be added at any time. Single subscriptions are \$7.00 per year, \$13.50 for two years and \$20.00 for three years, plus tax, payable in advance.

The editors and staff of the *Recorder* are grateful for the opportunity to have this ministry among North Carolina Baptists. We invite your news items, letters to the editor and items of general interest to all North Carolina Baptists. Most of all, the staff requests your prayer support and faithful reading of the *Biblical Recorder*, one of the largest and most influential Baptist papers in the history of Baptists in the United States.

CIRCULATION STATEMENT AS OF SEPTEMBER 30, 1983

Individual subscriptions @ 7.00	1,240
Club subscriptions @ 6.00	15,589
Every-Family subscriptions @ 5.00	76,030
Pastors, associational and N.C. missionaries, state secretaries, students, hospitals, libraries, YW & YWCA's, complimentary, (exchange and advertising, miscellaneous.)	5,049
Total Circulation	97,908

BIBLICAL RECORDER, INCORPORATED

Statement of Operations
Year Ended Sept. 30, 1983

INCOME:

Circulation	474,534
Cooperative Program Allocation	225,573
Advertising	68,029
Discounts earned	455
Interest on reserve	12,332
Rental of mailing list	5,112
Miscellaneous	2,344
Total revenue	\$788,379

EXPENSES:

Salaries	154,742
Copy machine expenses	90
Advertising department—engraving expense	5,359
Advertising department—camera supplies	382
Insurance	815
Employees' group insurance	15,730
Ministers' and church employees' retirement plan	19,133
Computer contract expense	26,616
FICA tax	9,406
Office expense	5,634
Printing contract	228,272
Postage	183,607
Housing allowance—editor	15,600
Rent for office space	8,044
Telephone	3,419
Travel—editor	2,238
Travel—managing editor	622
Travel—directors and miscellaneous	3,453
Car expense—editor	1,475
Car expense—managing editor	2,981
Depreciation	4,676
Pictures and articles purchased	—0—
Compugraphic expense	1,559
Religious News Service	300
Dues and subscriptions	236
Audit	2,200
Editor moving expense	4,000
Writing of Sunday School lessons	800
Office machine maintenance	2,589
Relocation expense	2,406
Miscellaneous	2,564
	<hr/>
	708,948
Net gain from operations	79,431
Retained earnings (deficit) beginning of year	(34,887)
Retained earnings end of year	44,544

Alfred Ayscue, chairman, Board of Directors
 R.G. Puckett, Editor and Business Manager
 Larry E. High, Managing Editor

Historical Committee

One of the major activities of the Historical Committee of the Baptist State Convention during the past year was the sponsoring on June 25, 1983, of a Baptist Heritage Festival at historic Sandy Creek Baptist Church in the Randolph Association. Founded in 1755 by Shubal Stearns and his associates, Sandy Creek is often and with good reason called the mother church of Southern Baptist churches. James P. Cain, pastor, and D.O. Wright, former pastor, led in preparing for the visitors by redecorating the attractive church building (the sixth since 1755) and beautifying the spacious grounds, which include Stearns' grave and the old log church now belonging to the Primitive Baptists.

Lewis E. Ludlum, who had introduced the idea of the festival to the Historical Committee three years earlier, presided over two of the sessions. Addresses entitled "Shubal Stearns: Sandy Creek's Separate Baptist Leader" and "Separate Baptists and Bold Mission Thrust" were delivered by Henry S. Stroupe and Cecil A. Ray respectively. Louise Noffsinger, Judy Cunningham, John Woodard, and others explained the intricacies of writing and performing historical drama.

Encouraged by the reception given the Sandy Creek Festival, the committee has decided to sponsor, probably on a biennial basis, future gatherings at different places over the state. Among the events or locations being considered for possible commemorations are the Western Baptist Convention (formed in 1845 at Boiling Springs Camp Ground near Hendersonville), the Greenville site of the formation of the Baptist State Convention, Shiloh Church (1729, Chowan Association), and the Jersey Settlement on the Yadkin. The committee would like to hear from those interested in working with it in sponsoring festivals.

The Ethel Taylor Crittenden Collection in Baptist History at Wake Forest University, another activity of the Historical Committee, continued to grow during the year 1982-83. The collection now contains 10,576 printed volumes plus thousands of biography files, indexes, church history files, and miscellaneous files. The rate of growth and the types of material may be seen in more detail in the following summary. Although only about two hundred printed volumes were added in 1982-83, there were in the one year 13,149 additions of clippings, bulletins, correspondence, folders, microfilm reels, photographs, audiorecordings, phonograph records, history sketches, and record center cartons.

The quarters of the Baptist Collection occupy 3,065 square feet of floor space in the Z. Smith Reynolds Library, but the lack of sufficient space is rapidly becoming a problem. Additional mobile shelving and greater use of magnetic tapes will help for a time, but the collection will have to find space outside the present area before long.

Director John R. Woodard, his full-time assistant Mrs. Myrtle L. Lytle, and Wake Forest student assistants on irregular part-time schedules constitute the staff of the collection, working under the general supervision of the Historical Committee and the Wake Forest Library. During the April, 1983, annual joint meeting of the Historical Commission of the Southern Baptist Convention and the Southern Baptist Historical Society Woodard was elected president of the latter for the next year. He speaks widely in North Carolina on the work of the Baptist Collection at Winston-Salem and is eager to microfilm, at no expense to the church, the records of those churches which have not sent the original or a copy of their records to the collection. At this time the depository contains the original records of 100 churches and microfilm records of 726 churches. A brochure entitled "Preserve Your Church Records by Microfilm" is available to those who request it.

The collecting of the minutes of North Carolina Baptist Associations goes on constantly and the collection is now making a special effort to collect the papers of North Carolina Baptists who served as missionaries. Among the missionaries whose papers were added last year were the Pritchard-Taylor-Duggan family, Jesse C. and Rebecca Owen, Nannie S. Britton, George Pleasant Bostick, Arthur S. and Pauline Gillespie, and Ezra Francis Tatum. Families are reminded that papers taken from the attic trunks and placed in the collection are not only safer but are still available for their perusal as well as for the use of other interested persons.

Henry S. Stroupe, chairman

Trustee Orientation Committee

The Trustee Orientation Seminar was held on November 29-30, 1982 at Caraway Conference Center. This was the first experience in having the meeting in November which had previously met in January. Due to many bad weather conditions it became necessary to schedule the meeting earlier in the year with the 1983 meeting to be held November 28-29.

The attendance of the meeting was excellent with 88 present. The format of the meeting has changed from a speaker oriented session to a work session where an attempt is made to instruct the new members as to their responsibilities as Trustees of Agencies and Institutions. A very useful Orientation Manual prepared by Ben C. Fisher has been most helpful for these sessions. It has been the attempt of the committee to provide a planning time for all areas of trustee responsibilities and their relationship to the Baptist State Convention, anticipating that useful dialogue will enlighten our trustees.

Jo Anne Alexander, chairperson

Cooperative Ministries Committee

Cooperative Ministries means sharing the work with two Conventions — the Baptist State Convention and the General Baptist Convention working together in winning the lost and in discipling the saved. Evangelism and Christian education are primary assignments for each Convention and every church. For 26 years we have worked together, sharing work we now call Cooperative Ministries.

The Joint Committee met April 26, 1983, and offers the following suggestions to the churches of both Conventions:

1. Seek to revive an emphasis on the second Sunday in February as Christian Fellowship Day.
2. Suggest that the editors of *The Baptist Informer* and *The Biblical Recorder* meet and discuss the exchange of news items relating to Cooperative Ministries and other interracial activities.
3. Continue exploring the possibilities of a joint effort in some special ministries, such as an outreach to the deaf, blind, mentally retarded, etc.

The Joint committee met again September 20, 1983, in the General Baptist Headquarters in Raleigh. Following an interesting exchange of ideas and a session with the editors of *The Baptist Informer* and *The Biblical Recorder*, we recommend that a joint committee be elected between local associations. We request a resolution from both Conventions calling for the establishment of local joint committees. Since different areas have varying experiences, a local committee may plan better to meet current needs. It is further suggested that the leadership in local associations be encouraged to invite their counterparts to participate on programs with a sermon or words of greeting.

Your committee urges better understanding of what it means that together we are co-laborers with God. Baptists, black and white, are engaged in God's redeeming ministry. Continue to pray for an effective ministry.

L.D. Holt, chairman

Nominations Committee

The following persons will be nominated during sessions of the Baptist State Convention in Greensboro, November 14-16, to serve on agencies, institutions and the General Board of the con-

vention. In accordance with guidelines approved by the convention the following information is provided about each nominee: name, church, association, and occupation.

KEY

Atty.	Attorney
Bus.	Businessman
Educ.	Educator
Far.	Farmer
Home.	Homemaker
Ins.	Insurance
Med.	Medical
Min.	Minister
Ret.	Retired
Stu.	Student

Campbell University

Woodrow Bass, Snyder Memorial, New South River, Bus.
Paul Beavers, Green Level, Raleigh, Med.
Jack F. Coffey, New Hope, Raleigh, Min.
John T. Davis, Jr., FBC High Point, Central, Bus.
Sam Huffstetler, FBC, Burlington, Mount Zion, Bus.
Finley R. Johnson, Askewville, West Chowan, Bus.
Clarence M. Kirk, Sr., Wendell, Raleigh, Atty.
Dick Parker, Pine Level, Johnston, Bus.
Milford Quinn, FBC, Warsaw, Eastern, Bus.
J. Brian Scott, Lakeside, North Roanoke, Atty.
Donald Sneed, Temple, Wilmington, Bus.
Robert Soles, Sr., FBC, Tabor City, Columbus, Bus.

Chowan College

Don O. Bulluck, Jr., Lakeside, North Roanoke, Bus.
Mrs. Grady P. Davis, Sr., Conway, West Chowan, Home
Joseph C. Edwards, Jr., Roberts Chapel, West Chowan, Far.
Shelby M. Freeman, FBC, Morehead City, Atlantic, Bus.
Walter Monroe Gardner, Warrenton, Cullom, Ins.
Jim "Catfish" Hunter, Hertford, Chowan, Far.
Mrs. Nancy, Lewis, Gatesville, Chowan, Bus.
Vernon E. White, Winterville, South Roanoke, Bus.
J. Leon Wilson, Ardmore, Pilot Mountain, Min.
Michael W. Macon, (unexpired term of John Jordon-1984),
Winter Park, Wilmington, Min.

Gardner-Webb College

Doug Bell, Pritchard Memorial, Mecklenburg, Bus.
Bruce Bowers, Carmel, Mecklenburg, Bus.
Paul Craven, FBC, Winston-Salem, Pilot Mountain, Min.

Fred Flagler, Knollwood, Pilot Mountain, Bus.
Mrs. Ann L. Hardy, FBC, Greensboro, Piedmont, Home
Ms. Nancy Kistler, FBC, Charlotte, Mecklenburg, Educ.
Sam McMahon, FBC, Charlotte, Mecklenburg, Bus.
Geoffrey Planer, FBC, Gastonia, Gaston, Atty.
Harold Warlick, Emerywood, Central, Min.

Mars Hill College

Walter W. Baucom, University, Yates, Bus.
Mrs. Jean Ellis, FBC, Burnsville, Yancey, Home
Webb Ellis, FBC, Asheville, Buncombe, Ret.
Cecil Hill, FBC, Brevard, Transylvania, Atty.
Benjamin F. Knott, Providence, Mecklenburg, Bus.
William G. Lawrence, Buckhorn, West Chowan, Bus.
Harold McDonald, FBC, Albemarle, Stanly, Min.
L. Burton Stanford, FBC, Asheville, Buncombe, Bus.
John B. Walker, Jr., FBC, Marion, Blue Ridge, Bus.

Meredith College

William R. Almond, FBC, Reidsville, Dan Valley, Min.
Charles D. Barham, Jr., FBC, Raleigh, Raleigh, Atty.
Robert E. Bryan, Jr., Snyder Memorial, New South River, Bus.
Mrs. Elizabeth Cameron, Temple, Wilmington, Bus.
Daniel M. Deaton, FBC, Tabor City, Columbus, Min.
Dr. Lois Edinger, FBC, Greensboro, Piedmont, Educ.
Seby B. Jones, Ridge Road, Raleigh, Bus.
Miss Lucile, Reed, FBC, Kinston, Neuse, Educ.
Mrs. Leon Seymour, FBC, Southern Pines, Sandhills, Home

Wake Forest University

Joseph Branch, Hayes Barton, Raleigh, Bus.
Mrs. James T. Broyhill, FBC, Lenoir, Caldwell, Home
D. Wayne Calloway, St. Michael & All Angels Episcopal, Dallas, Tex.,
Bus.
Frank R. Campbell, FBC, Statesville, South Yadkin, Min.
Mrs. Lyons Gray, St. Paul's Episcopal, Winston-Salem, Home
William W. Leathers, III, FBC, Rockingham, Pee Dee, Min.
Harold W. Mitchell, Waldensian Presbyterian, Valdese, Atty.
D.E. Ward, Jr., FBC, Lumberton, Robeson, Med.
Richard H. Williams, Sr., FBC, Maiden, South Fork, Atty.

Wingate College

Mrs. Julie Boone, Forest Hills, Raleigh, Bus.
E.D. Gaskins, FBC, Monroe, Union, Bus.
L.L. Helms, Wingate, Union, Bus.
Jack C. Lail, FBC, Seagrove, Randolph, Bus.
Luther T. Moore, Hickory Grove, Mecklenburg, Atty.

David Smith, FBC, Wadesboro, Anson, Min.
Mrs. Margaret Stallworth, Candlewyck, Mecklenburg, Home

Children's Homes

Mrs. James A. Applewhite, FBC, Jacksonville, New River, Bus.
Mrs. Roger H. Crook, Pullen Memorial, Raleigh, Educ.
Howard Holly, Burgaw, Wilmington, Bus.
William Ingold, Mount Zion, Mount Zion, Bus.
Hubert J. Philpott, FBC, Lexington, Liberty, Ret.
Carter Rhinehart, FBC, Canton, Haywood, Bus.
Robert Stroup, Sr., FBC, Spruce Pine, Mitchell, Ret.
Keithan M. Tucker, Lexington Avenue, Central, Min.
Frank H. Walker, FBC, Yadkinville, Yadkin, Med.

Baptist Hospital

Hampton Beamer, Antioch, Surry, Bus.
Rollin S. Burhans, Jr., Grey Stone, Yates, Med.
Hoke Coon, Jr., FBC, Lexington, Liberty, Min.
Ernest L. Evans, FBC, Ahoskie, West Chowan, Bus.
Francis E. Garvin, FBC, North Wilkesboro,
Brushy Mountain, Bus.
Grover E. Howell, Weldon, North Roanoke, Bus.
Miss Marcelle Milloway, (unexpired term of Floyd Brendle-1984),
North Kannapolis, Cabarrus, Educ.

Baptist Homes

W.H. Anderson, FBC, Waynesville, Haywood, Bus.
Dwane R. Campbell, FBC, Elkin, Elkin, Min.
Seth Macon, FBC, Greensboro, Piedmont, Bus.
James Roy Rickman, Cowee, Macon, Bus.
William B. Stillerman, Memorial, Little River, Min.

Baptist Foundation

Mrs. Nadine Bradley, FBC, Mt. Airy, Surry, Bus.
Richard Laws, East, Gaston, Atty.
Horace McRae, FBC, Lumberton, Robeson, Bus.

Biblical Recorder

James Burress, Mount Zion, Haywood, Min.
Mrs. Cora Gates, FBC, Raleigh, Bus.
Woodrow Neal, Chalybeate Springs, Little River, Min.
Richard D. Stewart, Kenly, Johnston, Bus.

Christian Life & Public Affairs

Tom Bland, Wake Forest, Raleigh, Educ.
Calvin Knight, Knollwood, Pilot Mountain, Bus.
Dorothy Sizemore, Hayes Barton, Raleigh, Educ.

General Board

Charles W. Stafford, Odell, Cabarrus, Min.
Cecil R. Young, Etowah, Carolina, Bus.
Bob D. Shepherd, FBC, Morganton, Catawba, Min.
Benton Davis, Grove Park, Eastern, Min.
Charles Lethcoe, Elkin Valley, Elkin, Min.
Melvin Robertson, Pleasant Grove, Flat River, Min.
Richard E. Price, Jr., Mars Hill, French Broad, Min.
L. Dean Majette, Green Hill, Green River, Min.
Donald Bouldin, Carmel, Mecklenburg, Min.
Ray K. Hodge, FBC, Kinston, Neuse, Min.
Garry L. Rogers, Jones Valley, New Found, Min.
Larry L. Isaacs, Faymont, New South River, Min.
Mrs. Dot. Goodwin, Apex, Raleigh, Home
Paul E. Crater, Sulphur Springs, Rocky Face, Min.
Dan Straw, Florence, Sandy Run, Min.
Donald W. Ferrell, Mount Ruhama, South Fork, Min.
Charles Lee Hutchens, Oakdale, South Yadkin, Min.
Michael Taylor, West Albemarle, Stanly, Atty.
Paul W. Gregory, Mountain View, Stone Mountain, Ret.
Ron Douda, Cherokee, Tennessee River, Min.
Mrs. A.T. Greene, FBC, Hickory, Theron Rankin, Ret.
Robert Mann, FBC, Boone, Three Forks, Min.
Roy N. Ford, Jr., Wingate, Union, Min.
Grady, Funderburke, FBC, Wilmington, Wilmington, Bus.
Ralph Shepherd, FBC, Burnsville, Yancey, Ret.
Gerald K. Riggs, Meherrin, West Chowan, Region I, Min.
John T. Bunn, FBC, Sylva, Tuckasegee, Region 10, Min.
Wayne Trexler, (unexpired term of Roger Gilbert-1986), Rankin,
Piedmont, Min.
Olin D. Hefner, (unexpired term of Mrs. Lynn Talley-1984), FBC,
Red Springs, Robeson, Min.
Billy G. Washburn, Sr., (unexpired term of Ray Hamilton-1985),
Union Grove, Yadkin, Min.

SUMMARY ANALYSIS

Institution	Laymen	Ministers	Res. Mbrshp.		Source of Recommendation			Region		Males	Females	
			Over	Under	Insti.	At-Large	Committee	East	Piedmont			West
Campbell University	11	1	9	3	11	1	1	10	2	12		
Chowan College	8	2	4	6	9	1	9	9	1	8	2	
Gardner-Webb College	7	2	9	9	9				8	1	7	
Mars Hill College	8	1	7	2	9	1	1	3	5	8	1	
Meredith College	7	2	9	9	9	6	6	3	3	5	4	
Wake Forest University	7	2	9	9	9	1	1	2	3	7	2	
Wingate College	6	1	5	2	5	1	1	2	5	5	2	
Baptist Children's Homes	8	1	6	3	9		3	4	2	7	2	
Baptist Hospital	6	1	5	2	7		2	1	4	6	1	
Baptist Homes	3	2	3	2	5		1	1	3	5		
Baptist Foundation	3	3	3	3	3		1	2	2	2	1	
<i>Biblical Recorder</i>	2	2	2	2	3	1	3	3	1	3	1	
Christian Life Council	3	3	3	3	3		2	1	1	2	1	
General Board	7	23	19	11	19	11	5	9	16	28	2	
TOTALS	86	40	93	33	91	20	15	46	40	37	105	21

Memorials Committee

Each year our Convention elects a Committee on Memorials. This committee has the delicate and sensitive responsibility of honoring those of our Baptist constituency who have distinguished themselves in service to the denomination and its churches, and who have gone on to be with the Lord.

We lose thousands of our finest Baptist people each year, and local churches and communities pay strong tribute to them. It requires miraculous power and direction from the Almighty Himself, and cooperative endeavor from His churches, for the places of service made vacant by the passing of these faithful servants to be filled. We commend our local congregations for the Christian testimonies they bear when they pay tribute to great Christians who have departed this life.

Your Committee on Memorials takes particular note of the passing of those who have served as ministers in our churches, and those who have labored in our denominational offices, our agencies, and our institutions. It also reminds us that family circles are broken in the passing of spouses and children, and that painful suffering is experienced by those who remain.

Where would we be without those who have gone on before us? They dreamed, they worked, they prayed, they sacrificed, and they suffered to build great churches and a great denomination. If you would see their memorials, look about you for they are staunchly and securely structured across our state and around the world in flesh and blood, in brick and mortar, and in word and deed.

Your committee recommends the continued practice of listing names in our Convention Annual of those who have distinguished themselves in unique service to our denomination and its churches. The list is structured from information gleaned from the pages of *The Biblical Recorder*, and from nominations submitted by directors of missions in our 80 associations across the state.

Your committee also recommends that the Convention Annual be dedicated to: Charles Burchette, a long time director of Associational Missions; John Lewis Carter, a layman from Burnt Swamp Association; Ruby Davis, a North Carolina native and long time SBC foreign missionary; Bessie Campbell Lynch, a Campbell University professor, W.K. McGee, pastor and long time Director of Denominational Relations at NC Baptist Hospital; J. Louis Price, Sr., retired pastor; Jay H. Waugh, Jr., blind pastor-evangelist and father of the emerging Southern Baptist program for the blind; and three Gardner Webb professors who lost their lives in an automobile accident while on a mission of

service for one of our Baptist institutions, Michael Harrelson, John Rast, and James Henson.

Committee on Memorials:

Ebbie Bailey

Jerry McKinney

Howard J. Ford

William Brogden

Woodrow W. Hill, chairman

Statistical Reports Associational and Convention

Prepared by The Department of Data Processing

HAL ALDRIDGE, Director

The following information was supplied by the clerks of the seventy-nine (79) Baptist Associations in North Carolina. We greatly appreciate the faithful service they have rendered in compiling the statistical data. These reports are based on the associational year.

The Cooperative Program figures are from records in the Convention's Business Office and are for the calendar year.

ASSOCIATIONAL STATISTICS

1. ALEXANDER

CHURCHES	PASTOR (For Addresses, see Directory in Back of Book)	Total Baptisms	Other Addresses, Letter, etc.	Resident Church Membership	Total Church Membership	Sunday School Enrollment	Vacation Bible School Enroll.	Training Union Enrollment	Church Music Enrollment	W. M. U. Enroll.	Brotherhood Enrollment	Total Receipts	Total for Coop. Program	Total Expenditures
		BPT	ADD	RSH	TLH	SS	VBS	CT	MUS	WHU	BRD	TOTREC	COOP	TOTNIS
1 ANTILOCH	DENNIS M SPIVEY	11	10	467	530	385	108	105	120	75	42	154,080	32,164	41,710
2 BETHLEHEM	KENNETH LAMBERT	4	23	622	678	544	164	152	162	89	40	229,630	29,583	55,687
3 BEULAH	STEVE DAGENHART	10	4	---	152	131	120	---	55	---	---	45,570	---	7,222
4 CALVARY	HENKLE M LITTLE	12	9	265	265	247	---	---	103	---	---	103,280	---	12,775
5 EAST TAYLORSVILLE	GARY W JENNINGS	30	20	888	982	588	---	196	85	---	---	208,980	1,000	25,450
6 GRACE	JOHN D LEE	19	14	389	404	228	287	---	94	56	30	70,730	6,013	9,276
7 HIDDENITE	RICK CASH	1	5	171	241	156	87	---	45	17	---	59,500	3,660	7,358
8 LEBANON	JOE ELMORE	---	---	113	143	81	89	---	39	---	---	68,520	4,572	20,014
9 LILEDOWN	COY A WALKER	2	1	246	394	216	118	---	84	---	---	97,370	---	48,863
10 LINNEYS GROVE	DENNIS PATTON	3	7	226	252	132	77	---	---	11	---	41,470	85	3,678
11 LITTLE RIVER	ARTHUR JENKINS	10	4	191	200	203	83	---	56	---	---	58,430	4,816	6,525
12 MACEDONIA	ERVEL JONES	4	5	176	250	188	89	---	23	42	17	57,510	4,201	10,789
13 MILLERSVILLE	JAMES PIERCE	4	13	285	344	185	142	---	68	59	31	83,870	7,080	9,973
14 MOUNT HERNAN	DWIGHT W AUSTIN	---	6	240	299	192	57	---	70	41	---	87,080	5,541	16,841
15 MOUNT OLIVE	TONY LAND	1	---	147	147	64	32	---	21	8	---	20,900	2,645	2,274
16 MOUNTAIN RIDGE	RONALD C REEP	8	4	116	124	81	82	8	17	12	---	23,180	3,040	4,518
17 OXFORD MEMORIAL	THOMAS N WALKER	6	3	189	237	122	95	79	55	80	18	51,400	8,714	12,465
18 PILGRIM	WADE HILLER	2	1	195	221	125	50	---	47	---	---	22,290	---	2,215
19 PEASANT HILL	CECIL LOVELACE	13	4	251	294	205	137	---	67	69	32	74,850	3,087	11,860
20 PEOPLES SPRINGS	DEVON DYSON	11	1	338	338	200	134	---	120	---	---	105,200	---	27,935
21 SHYRNA	BOYD LATTIMORE	7	2	209	231	132	92	75	79	31	20	57,800	11,280	13,740
22 STONY POINT	ROBERT L BOGGS	7	4	451	528	360	258	27	72	73	23	148,150	12,328	25,491
23 TAYLORSVILLE FIRST	HAROLD THREATT	7	11	486	647	333	193	50	148	76	27	165,900	15,852	22,064
24 THREE FORKS		7	8	374	484	295	77	131	96	38	15	107,770	12,129	25,098
TOTALS		179	159	7035	8385	5393	2881	823	1726	777	295	2,143,460	165,390	423,801
WC - WATCHCARE														
MS - MISSION														

2. ALLEGHANY

	8PT	ADD	RSM	TLM	SS	V8S	CT	MUS	WMU	8RO	TOTREC	COOP	TOTHS
1 BELLVIEW	10	--	70	78	73	58	---	25	--	--	11,260	50	100
2 LAUREL SPRINGS	--	--	40	81	33	---	---	--	--	--	10,540	600	876
3 LIBERTY	1	4	69	84	46	---	---	--	14	--	5,210	77	650
4 MOUNT CARREL	2	5	197	214	112	165	---	12	--	--	17,940	---	524
5 NEW HOPE	7	1	76	110	45	55	---	--	12	--	11,840	450	751
6 OSBORNE MEMORIAL	2	--	70	117	51	38	---	--	--	--	4,060	250	522
7 PINE FORK	--	1	91	158	38	43	---	7	--	--	8,420	100	617
8 SPARTA FIRST	6	8	298	422	219	65	50	69	93	26	71,670	1,897	10,671
	28	19	911	1264	617	424	50	114	119	26	140,540	3,424	14,511
WC - WATCHCARE													
MS - MISSION													

3. ANSON

	8PT	ADD	RSM	TLM	SS	V8S	CT	MUS	WMU	8RO	TOTREC	COOP	TOTHS
1 ANSONVILLE	9	15	157	227	131	67	29	30	21	6	56,600	2,738	5,020
2 BROWN CREEK	1	3	125	145	119	57	---	24	28	--	39,920	3,349	5,132
3 CALVARY	--	1	60	60	43	---	---	22	6	10	13,840	---	810
4 CATHEDRAL	26	11	203	203	142	100	---	40	37	40	55,000	650	161,595
5 CEDAR GROVE	9	--	106	140	81	41	7	24	22	6	24,270	564	1,916
6 DEEP CREEK	3	2	186	209	143	85	12	67	66	29	36,420	1,856	5,970
7 DEEP SPRINGS	8	4	187	247	165	116	---	72	63	29	50,020	2,102	3,851
8 FAITH	2	3	102	132	61	77	34	19	14	13	10,750	333	800
9 FALL BRANCH	--	--	20	65	20	---	---	---	--	--	5,200	---	---
10 GUM SPRINGS	8	--	198	258	183	92	77	78	53	34	52,330	3,084	7,030
11 LILLESVILLE	4	1	237	305	166	60	63	33	41	18	63,300	3,600	11,004
12 MINERAL SPRINGS	6	--	65	110	78	52	---	39	18	--	16,300	921	1,991
13 HORVEN	11	8	136	211	117	91	37	27	12	--	38,690	2,145	4,059
14 MOUNT BEULAH	5	2	357	488	247	148	70	72	33	25	109,570	9,305	19,753
15 MOUNT CARREL	16	8	149	201	152	108	---	---	81	28	45,320	4,759	7,252
16 MOUNT ZION	--	--	16	99	33	45	---	2	--	--	7,600	---	68
17 NEW HOPE	5	2	180	227	186	135	---	39	72	22	63,700	6,226	11,391
18 NORTH WADESBORO	8	3	313	416	188	95	17	70	64	20	56,840	6,644	5,876
19 OAKDALE	8	2	191	191	117	49	---	39	29	24	28,010	34	2,842
20 PEACHLAND	5	7	186	256	229	119	---	72	90	22	71,070	9,820	17,944
21 PLEASANT GROVE	--	1	51	97	44	33	---	3	14	8	9,500	109	238
22 POLKTON	16	10	241	307	109	103	---	38	36	13	29,680	1,300	3,002

3. ANSON—Continued

CHURCHES	PASTOR (For Addresses, see Directory in Back of Book)	Total Baptisms	Other Additions, Letter, etc.	Resident Church Membership	Total Church Membership	Sunday School Enrollment	Vacation Bible School Enroll.	Training Union Enrollment	Church Music Enrollment	W.M.U. Enroll.	Brotherhood Enrollment	Total Receipts	Total for Coop. Program	Total Missions Expenditures
23 RED HILL	ROBERT T SMITH SR	7	2	203	270	186	100	---	55	56	13	50,660	2,143	6,631
24 ROCKY MOUNT		4	1	179	227	146	61	---	31	27	19	35,660	1,448	3,682
25 ROCKY RIVER	LEON WHITLEY	8	6	112	124	94	69	12	23	25	22	22,700	1,365	2,439
26 SOUTHSIDE	JERRY PHILLIPS	20	24	216	232	220	132	114	84	84	42	47,980	1,682	3,903
27 WADE	DR. JERRY SURRAIT	--	--	140	157	74	32	7	14	14	--	33,780	2,775	4,600
28 WADESBORO FIRST	DAVID B SMITH	6	13	624	886	410	185	---	131	143	30	266,000	18,210	39,357
WC - WATCHCARE	TOTALS	195	129	4940	6490	3884	2252	479	1148	1149	473	1,342,520	83,162	337,976
MS - MISSION														

4. ASHE

	BPT	ADD	RSM	TLM	SS	VBS	CT	MUS	WMU	BRO	TOTREC	COOP	TOTMIS
1 APPLE GROVE	--	11	40	70	24	---	---	---	---	---	3,070	20	120
2 BALD MOUNTAIN	1	3	168	239	137	56	46	31	41	12	33,370	1,599	8,086
3 BAPTIST HOME	--	--	--	--	--	--	--	--	--	--	--	--	--
4 BEAVER CREEK	--	2	79	128	56	39	---	---	---	---	11,160	---	1,303
5 BETHEL	5	--	89	115	96	42	---	---	---	---	1,110	50	401
6 BIG FLATS	2	1	---	117	58	203	---	44	---	---	9,330	56	605
7 BIG LAUREL	2	--	13	26	15	---	---	2	---	---	2,790	300	210
8 BLUE RIDGE	--	--	34	52	28	---	---	---	---	---	4,550	---	3,638
9 BRISTOL	5	4	212	258	114	88	40	69	---	---	32,950	1,303	2,881
10 BUFFALO	3	6	100	165	72	114	---	8	---	---	14,770	194	772
11 CALVARY	--	2	69	105	39	23	7	2	---	---	7,420	218	340
12 CHESTNUT HILL	--	4	42	91	48	90	---	---	---	---	5,010	---	150
13 CLIFTON	1	2	163	236	71	85	---	42	21	---	20,580	497	1,479
14 FARMER MEMORIAL	--	--	--	--	--	--	--	--	--	--	--	--	--
15 FLETCHER MEMORIAL	17	9	313	413	128	72	41	55	35	30	57,310	3,738	12,223
16 FRIENDLY GROVE	3	13	224	305	168	71	37	55	76	8	84,310	1,632	7,748
17 FRIENDSHIP	--	7	320	364	127	116	50	55	45	3	58,480	1,879	6,469
18 GLENDALE SPRINGS	--	--	105	181	87	71	---	36	---	---	16,090	---	2,021
19 GRASSY CREEK	3	1	95	161	86	34	---	---	7	---	17,990	622	2,222

20 GREENS CHAPEL	51	--	--	--	--	--	--	--	--	--	--	--	--	--	--	--	15,330	704	1,569
21 HEALING SPRINGS	27	119	181	77	55	--	39	20	--	--	--	--	--	--	--	--	16,260	1,075	1,077
22 LANDMARK	2	3	118	265	92	85	--	44	--	--	--	--	--	--	--	--	18,690	381	2,462
23 LAUREL KNOB	8	--	77	102	45	45	35	--	9	--	--	--	--	--	--	--	32,280	900	3,149
24 LIBERTY GROVE	1	6	94	149	76	68	50	39	48	22	--	--	--	--	--	--	--	--	--
25 LIBERTY HILL	--	--	--	--	--	--	--	--	--	--	--	--	--	--	--	--	1,590	--	265
26 LITTLE HILTON	26	62	113	45	42	--	--	--	--	--	--	--	--	--	--	--	42,300	3,532	7,522
27 LONG BRANCH	1	2	85	89	63	116	--	--	--	--	--	--	--	--	--	--	24,010	439	3,939
28 MIDWAY	1	2	232	248	122	94	56	17	28	12	--	--	--	--	--	--	6,220	50	554
29 MISSION HOME	9	5	120	137	127	133	61	30	18	--	--	--	--	--	--	--	23,470	1,189	3,144
30 MOUNT OLIVE	--	--	45	105	48	--	--	--	--	--	--	--	--	--	--	--	21,400	395	1,551
31 NEW RIVER	6	4	98	218	121	74	22	24	--	--	--	--	--	--	--	--	10,370	--	2,054
32 NORTH BEAVER	7	4	107	130	100	60	12	15	--	--	--	--	--	--	--	--	3,630	143	381
33 OAK HILL	1	--	77	145	64	45	--	34	--	--	--	--	--	--	--	--	26,740	300	3,041
34 OBIDS	2	--	34	67	32	26	--	4	--	--	--	--	--	--	--	--	9,940	622	927
35 OLD FIELDS	3	8	77	94	84	80	48	36	15	--	--	--	--	--	--	--	21,790	120	800
36 ORION	3	--	105	132	64	--	--	23	--	--	--	--	--	--	--	--	25,400	950	2,523
37 PEAK VALLEY	--	--	12	14	13	--	--	--	--	--	--	--	--	--	--	--	200	100	220
38 PHOENIX	--	--	106	154	96	75	28	27	9	26	--	--	--	--	--	--	9,650	--	1,295
39 PILOT MOUNTAIN	--	--	8	69	92	35	--	--	--	--	--	--	--	--	--	--	--	--	--
40 PINE SWAMP	--	1	36	58	77	33	--	--	--	--	--	--	--	--	--	--	--	--	--
41 PLEASANT HOME	--	2	73	107	71	23	--	--	--	--	--	--	--	--	--	--	--	--	--
42 PLEASANT VALLEY	--	--	42	90	--	--	--	--	--	--	--	--	--	--	--	--	--	--	--
43 PROSPERITY	--	--	--	--	--	--	--	--	--	--	--	--	--	--	--	--	--	--	--
44 ROUND KNOB	--	--	76	103	70	--	--	--	--	--	--	--	--	--	--	--	5,850	110	260
45 SABBATH HOME	1	--	75	103	47	--	--	--	--	--	--	--	--	--	--	--	3,290	125	185
46 STURGILLS	4	2	71	111	79	45	--	--	--	--	--	--	--	--	--	--	7,900	--	850
47 THREE FORKS	2	2	43	106	55	51	--	--	--	--	--	--	--	--	--	--	5,850	300	530
48 TRINITY	20	29	167	174	140	59	88	58	46	54	--	--	--	--	--	--	76,180	1,712	3,793
49 TUCKERDALE	1	1	153	184	124	127	--	--	--	--	--	--	--	--	--	--	19,760	360	2,080
50 WAGONER	2	--	97	117	62	40	--	12	19	--	--	--	--	--	--	--	9,070	47	927
51 WARRENSVILLE	2	7	180	234	151	111	52	54	35	24	--	--	--	--	--	--	43,320	1,365	3,889
52 WELCOME HOME	8	5	121	144	59	50	16	20	--	--	--	--	--	--	--	--	31,830	154	1,005
53 WEST JEFFERSON FIRST	1	7	357	415	264	79	53	80	83	13	--	--	--	--	--	--	105,600	11,431	23,322
TOTALS	130	165	5194	3859	2720	742	947	563	204	--	--	--	--	--	--	--	981,350	38,612	124,432
WC - WATCHCARE				7460															
MS - MISSION																			

5. ATLANTIC

CHURCHES	PASTOR (for Addresses, see Directory in Back of Book)	Total Baptisms	Other Additions Letter, etc	Resident Church Membership	Total Church Membership	Sunday School Enrollment	Vacation Bible School Enroll.	Training Union Enrollment	Church Music Enrollment	W.M.U. Enroll.	Brotherhood Enrollment	Total Receipts	Total for Coop. Program	Total Mission Expenditures
		BPT	ADD	RSM	TLM	SS	VBS	CT	MUS	WMU	BRO	TOTREC	COOP	TOTMIS
1 ATLANTIC	JAMES LARRY DAVIS	--	2	186	233	115	60	---	19	26	1	52,520	2,074	3,915
2 AURORA FIRST	GERALD HARRELLSON	1	1	55	95	43	62	---	11	1	--	19,740	662	1,225
3 BAYBORO	W MIKE HINSON	1	2	166	220	87	44	15	13	10	3	52,240	2,990	4,662
4 BEAUFORT FIRST	SAMUEL E HARVEY	10	7	538	685	370	239	55	91	108	40	149,880	18,071	30,191
5 BROAD CREEK FIRST	MATTEO DI CANDIA SR	3	--	22	36	36	35	22	---	9	8	4,070	---	---
6 CALVARY	ROBERT V ROGERS	2	2	127	133	107	87	57	24	40	21	56,640	3,653	5,552
7 CAPE CARTERET	MICHAEL LEE	9	27	142	181	89	85	41	36	45	1	48,200	4,920	7,534
8 CHERRY POINT	JOHN D WILKINSON	13	30	272	372	397	237	78	66	71	46	112,840	17,884	30,293
9 COVE CITY	BENNIE E FLEDGER	2	10	120	141	156	---	---	21	21	17	53,690	3,724	6,099
10 COVE CITY		--	1	56	96	63	19	---	16	10	--	19,060	425	2,699
11 DAVIS FIRST		--	4	131	151	116	55	---	49	37	16	28,840	2,594	4,360
12 DOVER	FERRY HARDISON	--	1	85	107	26	---	20	1	--	--	8,030	---	1,361
13 FORT BARNWELL	WINT HALE JR	3	3	143	261	134	85	---	19	--	--	26,370	2,261	4,213
14 HAVELock FIRST	DONALD W HADLEY	33	64	369	754	465	164	113	57	74	29	118,110	10,946	22,837
15 HUGGINS MEMORIAL	MS GRAYLON JORDAN	2	4	88	90	82	71	39	25	17	--	14,780	25	899
16 MARSHALLBERG	WILLIAM D TYNDALL	5	2	115	155	105	56	9	23	26	--	24,210	850	2,688
17 MOREHEAD CITY FIRST	CHARLES ALLARD	12	33	694	763	481	107	---	67	143	61	129,780	18,130	37,155
18 NATIONAL AVENUE	CLYDE B CASE JR	15	14	305	426	221	128	142	35	51	23	81,250	2,350	7,102
19 NEUSE RIVER	HARRY W CRUMP	--	4	82	121	28	38	---	11	8	--	13,710	1,895	2,364
20 NEW BERN FIRST	JOE LARRIMORE	7	33	588	1026	392	43	91	100	151	48	293,730	41,902	61,512
21 NEWPORT	P A KELLY	8	16	453	753	229	130	---	44	16	--	83,530	4,776	9,908
22 ORIENTAL FIRST	JAMES E OLIVER	--	7	42	51	26	60	---	14	12	--	15,760	1,352	2,906
23 PARKVIEW	STEPHEN D HARRIS	11	29	282	393	191	105	98	46	57	33	99,790	2,400	18,989
24 PELETIER	ALBERT C FRUITT	7	3	95	378	116	81	35	18	13	--	32,410	795	4,043
25 PINES	MS A L TYLER JR	--	--	---	---	---	---	---	---	---	---	---	171	---
26 PINEY GROVE	RAY WHITBY	--	3	58	77	36	5	---	20	12	--	18,500	1,688	3,281
27 POLLOCKSVILLE	MIKE LOVETT	1	1	128	179	69	40	---	28	42	9	36,160	3,803	8,836
28 RECES CHAPEL	HERMAN ORR/INTERIM	2	--	147	194	140	101	---	28	20	11	20,310	---	1,166
29 RIVER BEND	MS ALVIN C MORGAN	--	--	---	---	---	---	---	---	---	---	---	---	---
30 SEA LEVEL	JACK FRANKS	4	--	96	112	76	49	49	24	12	7	30,730	1,750	2,491
31 SHYRA	WILLIAM D TYNDALL	1	2	74	89	68	75	24	23	21	7	25,430	3,529	5,359
32 SOUTH CREEK	LELAND L MCDANIEL	1	1	42	72	41	---	---	---	---	--	5,460	273	788
33 SPRING GARDEN	R BLAIR LITTLE	1	2	113	153	93	49	---	15	57	2	38,740	3,042	6,254

	15	52	749	1055	544	232	165	197	118	46	230,990	19,506	49,116
34 TABERNACLE												19,506	49,116
35 TEMPLE	20	24	706	790	469	207	214	123	71	32	197,730	30,180	155,384
36 TRENTON	17	10	118	195	96	88	--	33	16	--	26,960	1,761	2,781
37 VICTORY	1	4	74	80	56	56	10	11	7	--	27,300	1,180	2,256
38 WOODVILLE	--	4	89	118	69	25	36	13	24	--	31,070	415	2,717
WC - WATCHCARE	207	402	7550	10735	5832	2918	1313	1321	1346	461	2,228,360	209,580	510,906
MS - MISSION													

6. AVERY

	BPT	ADD	RSM	TLM	SS	VBS	CT	MUS	WMU	BRO	TOTREC	COOP	TOTMIS
1 AARON	--	--	95	145	87	53	30	14	22	21	47,200	538	6,390
2 BEECH MOUNTAIN	--	2	91	154	66	49	35	--	--	--	11,760	350	1,584
3 BIG MEADOWS	10	11	131	192	90	85	--	51	8	--	26,030	--	4,924
4 CHESTNUT DALE	--	--	41	51	59	52	--	--	--	--	10,150	--	500
5 CRANBERRY	--	--	--	--	--	--	--	--	--	--	--	--	--
6 CROSSHORE FIRST	1	6	204	388	292	82	50	43	81	21	70,330	8,110	11,479
7 ELK PARK FIRST	--	1	40	60	37	28	--	--	9	--	7,380	823	887
8 FAIRVIEW	--	--	--	--	--	--	--	--	--	--	--	--	--
9 FALL CREEK	5	6	92	165	104	25	52	52	18	--	23,340	1,120	6,293
10 GREEN VALLEY	--	--	78	178	82	--	--	--	--	--	9,590	--	1,412
11 HENSON CREEK	--	--	113	137	80	--	--	--	--	--	15,900	--	1,018
12 JONAS RIDGE	--	--	140	201	104	47	28	--	30	8	21,850	1,384	2,629
13 MINNEAPOLIS	--	--	73	115	73	--	26	--	--	--	29,860	--	7,540
14 MOUNT PLEASANT	--	1	40	74	44	--	--	--	--	--	9,520	--	300
15 NEULAND FIRST	6	6	273	357	208	135	42	--	41	--	54,240	7,616	14,774
16 OAK GROVE	--	2	122	122	103	60	--	40	--	--	32,500	--	2,615
17 PILGRIM	--	--	40	60	47	93	--	--	--	--	8,770	458	2,785
18 PINEOLA	--	--	65	84	--	36	--	--	23	7	15,260	2,655	4,091
19 PLEASANT HILL	3	--	223	363	132	108	43	73	26	13	32,930	--	5,163
20 PLEASANT VALLEY	19	10	68	97	68	60	--	43	10	--	--	1,109	2,509
21 POWDERMILL	--	--	133	158	138	--	--	--	--	--	--	--	95
22 STAMEYHILL	--	6	74	104	103	33	37	--	10	8	15,030	--	1,363
23 SUGAR MOUNTAIN	9	2	42	64	57	15	46	32	--	--	9,270	250	370
24 VALLEY HAVEN	--	--	72	94	62	25	--	27	--	--	19,590	582	1,920
25 WHITES MEMORIAL	--	2	104	110	74	24	--	31	8	3	14,120	--	1,013
26 YELLOW MOUNTAIN	6	--	99	153	88	40	--	29	16	14	27,450	--	4,610
WC - WATCHCARE	59	55	2453	3526	2198	1050	363	461	302	95	527,430	25,741	84,264
MS - MISSION													

7. BEULAH

CHURCHES	PASTOR (For Addresses, see Directory in Back of Book)		Total Baptisms	Other Addresses, Letter, etc.	Resident Church Membership	Total Church Membership	Sunday School Enrollment	Vacation Bible School Enroll.	Training Union Enrollment	Church Music Enrollment	W. M. U. Enroll.	Brotherhood Enrollment	Total Receipts	Total for Coop. Program	Total Missions Expenditures	
																8 FT
1 ARTIOCH			1	3	110	177	86	60	---	38	28	1	33,190	1,728	3,612	
2 BAYNES	JAMES C SHELLEY		3	--	108	178	87	95	---	36	8	--	26,560	176	1,628	
3 BERRYS GROVE	RAYMOND FUTCH		4	2	173	273	162	83	50	77	60	12	71,260	12,573	18,964	
4 BETHANY	JOHN WESLEY		--	--	143	219	76	52	--	26	24	--	21,590	630	2,519	
5 BETHEL HILL	WILLIAM TAYLOR		2	--	204	266	126	30	---	35	42	14	43,890	3,988	11,780	
6 BEULAH	MILFORD T OSWALD		11	5	141	181	116	62	40	54	15	21	50,690	944	3,964	
7 BLANCH	GEORGE RUMNEY		1	--	52	66	24	---	---	12	12	--	11,960	250	1,008	
8 CA-VEL	DONALD J HCKINNEY		5	6	388	491	264	347	47	55	81	23	95,560	7,644	11,522	
9 CALVARY			2	1	101	195	81	22	50	62	44	--	39,320	1,260	21,340	
10 CLEHENT	RONALD SOSWELL		--	3	303	374	203	78	31	59	37	40	66,820	7,973	12,332	
11 EPHESUS	LEONARD L WATLINGTON		--	--	123	173	56	---	---	---	16	15	---	---	677	
12 FRONT STREET	ROBBY C SUGHANAN		2	1	130	147	72	15	24	13	7	--	17,870	600	1,542	
13 HIGH VIEW			9	2	147	180	95	42	9	44	38	--	30,230	1,044	3,300	
14 KERRS CHAPEL	MICHAEL WRIGHT		6	1	125	160	88	88	---	47	45	--	40,010	534	5,235	
15 LAMBERTH MEMORIAL	HERMAN ABSHER		3	2	207	338	128	65	4	31	64	16	52,030	5,624	9,436	
16 LEA BETHEL	JEFFREY ROGERS		7	--	212	217	146	93	---	54	68	20	38,160	727	3,203	
17 HILL CREEK	CHARLES C SARKS		7	5	237	250	163	47	15	29	64	30	54,180	4,539	7,323	
18 HILTON	R WENDELL SODERGERN		--	--	27	47	17	110	---	---	---	--	6,810	125	500	
19 MONTWOOD	CHARLES D ZITZHAN		10	1	203	219	89	61	15	29	33	21	52,910	1,213	2,640	
20 MOUNT HARMONY	R DOUGLAS SALTZEGAR		16	--	375	460	247	124	63	55	82	38	97,500	14,189	26,014	
21 NORTH ROXBORO	LARRY MCCracken		10	16	500	593	389	117	165	55	78	28	203,490	9,137	18,179	
22 OLD LEA BETHEL	JAMES HOSBERNIGHT		3	--	173	184	88	70	---	43	17	--	17,000	300	615	
23 OLIVE BRANCH	HOWARD VON WOOD		--	--	374	440	178	113	22	92	55	6	50,060	5,115	7,424	
24 PROVIDENCE C	TALHADGE WILCOX		6	5	392	412	228	103	---	34	53	12	74,960	9,191	16,098	
25 PROVIDENCE P	ROBERT C BRIZENDINE		--	4	320	403	287	44	45	31	79	--	78,650	6,587	11,484	
26 ROCK GROVE	GARY BISHOP		--	2	217	254	75	47	---	18	--	--	25,820	487	927	
27 ROXBORO	RAY N HOWELL III		18	31	637	837	540	119	57	207	190	9	233,060	40,075	54,927	
28 SENORA	A F YARBOROUGH		--	--	17	32	11	---	---	---	---	--	3,440	40	376	
29 SHILOH	JOHN L WARNER		2	--	129	129	55	---	---	---	--	--	22,700	---	3,960	
30 SOHESSET	808 SARNARD		13	16	400	464	223	200	85	55	65	40	97,080	12,422	18,755	
31 THERESA	HERBERT SHOWN		7	1	449	517	281	127	---	77	58	27	64,550	4,541	7,836	
32 TIMBERLAKE	HAROLD MCHAS8		27	18	223	226	101	103	105	116	66	39	54,090	1,587	4,363	
33 WESTWOOD	DR ROBERT BRIZENDINE		2	4	179	229	96	34	---	14	30	--	46,730	1,800	5,441	
34 YANCEYVILLE FIRST	CARROLL SPIVEY		1	5	238	316	181	86	---	29	38	--	72,070	-6,070	14,926	
TOTALS			178	134	7757	9607	5059	2639	827	1527	1502	412	1,914,420	163,113	294,746	
HC - WATCHCARE																
MS - MISSION																

8. BLADEN

	BPT	ADD	RSN	TLN	SS	VBS	CT	MUS	WHU	BRO	TOTREC	COOP	TOTMIS
1	ABBOTTSBURG												
2	BEARDS CHAPEL	5	2	163	212	135	134	47	40	24	29	39,310	3,478
3	BETHEL	--	1	132	132	57	41	--	--	--	--	12,880	1,071
4	BLADENBORO FIRST	6	8	257	342	194	105	88	54	24	--	56,100	1,788
5	BIAR BRANCH	3	7	300	441	278	102	104	28	85	61	16,916	6,526
6	BUTTERS	--	--	65	96	38	16	14	--	--	--	2,550	56
7	CENTER ROAD	7	6	170	170	113	68	16	32	--	--	21,310	621
8	CLARKTON FIRST	--	3	265	391	231	136	145	90	79	54	99,650	35,808
9	COUNCIL	5	4	305	403	260	--	59	47	51	33	89,880	16,720
10	CYPRESS CREEK	8	2	86	89	91	66	18	48	36	13	30,370	2,384
11	DUBLIN FIRST	9	3	311	384	297	105	144	45	71	35	67,790	17,757
12	ELIZABETHTOWN	--	8	652	697	357	215	--	162	130	27	201,250	21,000
13	FAITH	--	--	52	52	52	32	--	18	--	--	18,580	343
14	FRIENDSHIP	--	--	83	88	89	68	28	40	21	8	35,820	470
15	GALEED	26	12	304	399	308	232	155	110	143	62	94,920	8,392
16	GRACE	6	1	98	109	113	65	19	--	19	--	16,760	1,170
17	HICKORY GROVE	4	2	201	233	190	70	105	41	20	13	65,650	2,640
18	LISBON	11	1	113	163	78	72	--	16	38	--	28,310	5,391
19	LOVE GROVE	1	2	53	87	95	50	--	--	23	21	12,890	130
20	NATHORE	2	2	60	73	69	53	--	--	--	--	7,220	177
21	NEW CENTER	3	2	91	129	96	54	21	29	13	--	24,950	200
22	NORTHSIDE	8	8	253	288	216	129	--	44	15	--	67,940	1,878
23	RICHARDSON	2	--	56	72	68	30	--	10	13	--	9,790	514
24	RIVERSIDE	--	--	130	152	55	31	24	3	24	--	30,790	432
25	SANDY GROVE	5	2	300	359	245	103	134	71	41	23	65,930	2,155
26	SHADY GROVE	--	--	239	311	191	70	28	65	77	17	68,010	3,000
27	SUGGS GROVE	--	2	103	130	135	47	--	40	36	12	26,300	1,985
28	TAR HEEL	2	9	204	258	180	93	47	76	75	24	40,160	3,376
29	WEST BLADENBORO	3	--	197	246	144	51	16	30	24	24	34,310	2,852
30	WHITE LAKE	--	2	107	171	55	36	31	23	--	--	25,890	1,171
31	WHITE OAK	3	3	135	203	114	70	--	44	56	12	38,430	8,870
32	WHITES CREEK	12	4	170	208	107	67	--	30	39	32	34,920	4,779
33	ZION HILL	3	1	143	193	139	76	72	48	32	15	53,580	2,041
	TOTALS	137	99	5864	7369	4648	2532	1396	1301	1235	515	1,585,140	251,164
	WC - WATCHCARE												
	MS - MISSION												107,665

9. BLUE RIDGE

CHURCHES	PASTOR (For Addresses, see Directory in Back of Book)	Total Baptisms	Other Addresses, Letter, etc.	Resident Church Membership	Total Church Enrollment	Sunday School Enrollment	Vacation Bible School Enroll.	Training Union Enrollment	Church Music Enrollment	W. M. U. Enroll.	Brotherhood Enrollment	Total Receipts	Total for Coop. Program	Total Missions Expenditures
		BPT	ADD	RSM	TLM	SS	VBS	CT	MUS	WMU	BRO	TOTREC	COOP	TOTMIS
1 ASHWORTH ROAD	BASIL FRENCH	4	9	137	187	68	34	---	---	18	---	20,920	15	735
2 BETHEL	GEORGE ROSE JR	18	10	242	242	141	123	---	66	13	---	47,930	3,534	6,233
3 BETHLEHEM	JAMES H KING	---	4	177	224	110	40	---	49	26	4	43,810	1,176	4,329
4 CALVARY	JIMMY CANNON	---	1	44	78	45	33	8	18	7	---	15,500	1,701	3,303
5 CATAWA FALLS	JOHN CHURCH	---	2	32	47	32	---	---	---	---	---	7,370	---	100
6 CATAWA HEIGHTS	RAY HOLLAND	3	5	101	251	115	93	---	46	54	15	39,680	2,047	4,840
7 CHAPEL HILL	HOWARD PULLUM	4	1	296	356	146	92	27	62	19	24	55,990	3,195	7,154
8 CHERRY SPRINGS	RANDALL SPEER	5	6	270	327	179	120	54	56	44	23	76,090	5,188	17,584
9 CLINCHFIELD	JERRY BRYANT	5	16	498	586	207	83	158	74	58	89	89,230	13,893	23,201
10 CROSS MEMORIAL	DENZIL ADAMS	---	8	375	572	285	76	81	76	55	24	89,400	11,130	16,840
11 DYSARTVILLE	DOUG WORLEY	2	1	96	145	57	23	---	19	---	---	20,870	---	1,127
12 EAST MARION	VIRGIL BRADBURN	4	17	299	440	184	90	---	52	59	---	68,360	5,558	10,358
13 FAITH	ALLEN MCKINNEY	12	1	89	89	---	---	---	22	13	---	15,550	---	1,565
14 GARDEN CREEK	AUSTOL YOUNG	1	5	386	467	154	85	---	25	59	51	70,130	6,925	11,037
15 GLENWOOD	CHARLES DICKS	1	2	277	318	255	124	78	92	95	27	95,190	16,332	23,598
16 GRANDVIEW	RICHARD HASON	6	9	76	156	83	56	---	39	---	---	26,550	1,324	3,552
17 GREENLEE	ROBERT BECK	28	25	319	420	205	96	75	46	80	27	87,450	2,000	12,870
18 HANKINS	HAROLD BURLESON	7	1	218	257	131	77	74	27	48	16	38,450	6,282	12,030
19 HARMONY GROVE	TOMMY DEESE	---	2	112	164	102	63	---	15	13	---	29,370	2,645	6,614
20 HEFNER MEMORIAL	J D HOBBS JR	---	4	72	113	56	53	---	14	---	---	17,420	---	4,026
21 LAUREL HILL	C DALE CRONDER	1	4	65	136	45	35	18	---	---	---	17,280	---	3,462
22 MACEDONIA	KENNETH HOWARD	14	21	614	688	373	47	---	378	88	---	252,620	550	1,502
23 MARION FIRST	RATHOND WHITFIELD	---	---	59	59	21	---	---	---	---	---	11,240	---	---
24 MOUNT OLIVE	KENNETH BURLESON	5	4	142	164	86	53	18	54	29	10	27,980	---	450
25 MOUNT PLEASANT	RONALD BURLESON	12	11	331	458	188	98	56	86	32	23	80,280	11,102	21,752
26 NESO FIRST	KENNETH BURLESON	4	3	93	123	50	28	---	---	---	---	20,320	1,552	2,899
27 NORTH COVE	RONALD MCCracken	5	15	479	520	397	239	110	87	72	24	135,350	19,610	30,223
28 OLD FORT FIRST	SAH PLESS	---	---	55	58	40	36	---	22	17	7	10,730	176	417
29 PARKERS CHAPEL	LEE COOK	4	3	43	129	35	20	---	19	---	---	---	---	---
30 PEPPERS CHAPEL	FRANKLIN JUSTICE	---	---	29	29	23	---	---	---	---	---	---	---	---
31 PINEY GROVE	PAUL B MAUNEY JR	5	---	460	493	356	139	106	113	57	45	140,350	11,664	19,492
32 PLEASANT GARDENS	CECIL BROWN	8	6	100	138	81	45	---	---	45	39	34,460	---	857
33 STONE MOUNTAIN	MILLARD HALL	15	---	196	221	101	105	---	---	19	---	48,370	1,169	6,038
34 SUGAR HILL														

35 SUNNY GROVE	1	8	101	111	75	82	---	26	---	19,870	1,984	4,049
36 SUNNYVALE	1	1	60	81	37	38	---	19	---	11,860	---	3,122
37 TURKEY COVE	2	10	260	326	159	120	74	53	---	52,040	1,300	5,051
38 VEIN MOUNTAIN	3	--	262	280	82	38	---	20	---	31,980	---	1,296
39 WEST COURT STREET	4	8	375	405	129	90	---	44	24	116,240	1,800	12,827
40 WEST MARION	--	3	185	192	131	136	55	62	66	44,320	1,586	9,786
41 WOODLAWN	8	9	159	219	76	65	---	36	---	22,830	---	842
42 ZION HILL	15	27	506	571	335	289	40	99	--	151,500	45	8,016
TOTALS	207	258	8721	10917	5488	3095	1032	1882	1110	2,200,540	165,118	350,047
VC - WATCHCARE												
MS - MISSION												

10. BRIER CREEK

	BPT	ADD	RSM	FLM	SS	VBS	CT	MUS	WMU	BRO	TOTREC	COOP	TOTHS
1 ARTIOCH	4	4	246	304	149	104	70	67	20	--	46,060	642	2,656
2 BARKER'S GROVE	11	4	100	100	59	--	---	35	--	--	10,600	---	772
3 BETHEL	--	1	112	169	89	69	---	34	38	16	30,840	2,053	5,267
4 BRIER CREEK	4	--	45	74	70	38	---	--	6	--	12,570	179	1,304
5 CRANBERRY	2	--	210	251	124	52	13	38	--	--	32,010	---	3,006
6 DENNYVILLE	7	2	150	250	90	65	15	40	14	--	17,230	366	916
7 FAIRVIEW	--	--	39	39	39	--	9	--	--	--	---	---	---
8 FISHING CREEK ARBOR	--	--	220	293	193	94	--	55	--	--	26,880	---	239
9 FRIENDSHIP	--	--	111	111	83	82	36	54	--	--	25,730	---	58
10 GRASSY KNOB	1	--	195	309	132	88	---	39	--	--	32,030	---	4,849
11 HOLLY SPRINGS	4	2	100	151	74	49	---	34	7	11	31,360	116	3,170
12 LIBERTY	2	4	52	80	40	--	---	14	--	--	21,630	---	---
13 MOUNT PISGAH	15	--	185	245	125	92	---	--	35	10	28,130	661	3,850
14 MOUNT SINAI	8	2	93	133	112	100	---	--	--	--	400	1,311	---
15 NEW HOPE	3	--	73	193	78	64	---	31	30	13	20,020	---	3,969
16 NEW PROSPECT	10	7	218	322	151	94	---	62	--	--	5,460	---	3,121
17 OAK GROVE	4	4	133	176	141	32	---	70	42	15	31,810	900	2,150
18 PLEASANT VIEW	--	--	125	195	68	92	---	---	--	--	16,140	---	1,085
19 ROCKY HILL	2	--	305	381	176	120	26	69	68	45	77,250	7,068	24,714
20 SHADY GROVE	3	1	190	266	128	81	---	62	42	--	29,270	130	6,731
21 SHILOH	1	3	142	200	92	76	45	21	43	5	30,710	3,081	4,983
22 UNION	4	3	228	305	196	116	29	42	47	12	58,690	3,004	12,591
TOTALS	85	37	3272	4547	2409	1508	243	767	392	127	584,820	19,511	85,431
VC - WATCHCARE													
MS - MISSION													

11. BRUNSWICK

CHURCHES	PASTOR (For Addresses, see Directory in Back of Book)	Total Baptisms	Other Additions Letter, etc	Resident Church Membership	Total Church Membership	Sunday School Enrollment	Vacation Bible School Enroll.	Training Union Enrollment	Church Music Enrollment	W. M. U. Enroll.	Brotherhood Enrollment	Total Receipts	Total for Coop. Program	Total Missions Expenditures
		BPT	ADD	RSM	TLM	SS	VBS	CT	MUS	WMU	BRO	TOTREC	COOP	TOTMIS
1 ANTIPOCH	ROY D. CABLE	2	3	170	347	153	94	82	34	49	15	67,260	1,625	9,291
2 BETHEL	A. G. FERRIS	6	2	172	215	125	76	---	20	37	---	45,080	2,688	8,381
3 BEULAH	HENRY L. REGISTER	4	4	98	133	53	24	---	17	8	---	45,010	1,434	5,144
4 BOILING SPRING LAKES 1ST	AVERY LUNSDEN	3	11	166	166	127	86	---	43	25	12	38,100	2,283	5,606
5 BOLIVIA	STEPHEN BURROW	--	6	55	99	58	---	---	22	11	---	19,580	375	2,637
6 BOONES NECK	NORMAN C. BELLAMY	4	2	47	56	38	---	---	---	9	---	12,340	805	1,795
7 CALABASH	JERRY DON PRINCE	--	5	61	63	60	---	---	10	9	---	6,430	---	393
8 CALVARY	WILLIAM B. GREER	2	3	159	190	146	35	---	28	35	56	42,450	2,458	5,769
9 COMMUNITY CHAPEL	GILES W. BUTLER	--	3	33	53	54	---	---	7	---	---	9,920	330	1,680
10 ELAH	HARTWELL E. CONDREY	8	6	262	368	178	124	28	51	69	20	59,860	4,799	10,226
11 FAITH		--	15	82	85	60	64	29	14	15	---	24,940	936	2,075
12 FARMERS CHAPEL	JAMES O. FLOWERS	1	3	51	54	35	39	14	25	7	5	9,050	178	853
13 FRIENDSHIP	J. D. HEWITT	2	3	139	222	77	41	---	29	19	---	17,920	150	1,394
14 GOSHEN	LINDSAY F. MILLER III	1	5	7	128	142	127	100	---	36	49	43,510	500	4,340
15 GOSPEL CENTER	J. BRYAN DOSHER	2	1	112	135	80	62	---	19	---	---	17,130	2,039	4,148
16 JENNIES BRANCH	JESSE BENTLEY	5	4	239	278	147	81	34	31	37	22	62,300	3,124	6,834
17 LEBANON	L. D. SMITH JR.	13	--	106	168	83	69	51	17	42	16	20,340	1,435	2,469
18 LELAND	BILLY L. BUCHANAN	18	18	423	509	269	231	123	98	78	59	90,570	3,897	9,953
19 LONGWOOD	GARLAND LONG	1	2	82	102	77	34	---	10	14	---	13,340	170	540
20 HILL CREEK	JACK ROBINSON	3	4	140	206	75	40	33	29	27	---	20,790	457	2,731
21 MOUNT OLIVE	WESTON L. VARNAM	2	--	72	95	80	44	---	43	---	---	28,330	330	1,898
22 MOUNT PISGAH	CECIL CARTER	--	7	219	270	121	60	38	24	42	14	35,040	804	3,294
23 NEW LIFE	ANSON SMITH	6	--	72	95	65	30	---	21	---	---	15,960	439	1,830
24 OAK GROVE	ERNEST C. POSTON JR.	4	1	234	234	96	37	15	32	15	---	15,670	240	912
25 OAK ISLAND FIRST	MACON WOOD	3	18	337	410	190	76	70	22	28	---	39,390	2,065	11,065
26 OCEAN VIEW	DAN E. BENNETT	6	28	167	191	125	62	---	16	20	---	38,440	1,460	3,196
27 OLD SHALLOTTE	ELBERT C. ROGERS	6	5	162	172	114	72	63	25	20	14	29,820	662	1,598
28 PEACE MEMORIAL	NELSON KING	--	4	145	172	85	88	---	26	---	---	25,540	629	1,173
29 PROSPECT		--	1	27	47	22	---	---	---	---	---	3,560	289	435
30 SABBATH HOME		6	15	283	359	189	83	35	39	21	45	48,720	2,989	5,664
31 SHALLOTTE FIRST		--	--	266	266	158	75	36	51	31	5	43,900	2,157	6,420
32 SHELBY POINT	LANDIS LANCASTER	5	12	179	183	159	66	---	52	49	47	37,010	3,701	7,429
33 SOLDIER BAY	BRUCE R. COLE	3	2	165	203	124	70	80	48	48	36	28,530	1,281	1,626

	34	35	36	37	38	39	TOTALS									
SOUTHPORT		15	10	372	513	353	129	41	101	113	30	135,990	13,301	24,376		
SUNSET HARBOR		5	14	90	105	91	56	32	45	28	--	42,360	2,224	3,811		
SUPPLY		9	10	250	281	184	93	132	35	54	32	68,110	6,624	13,217		
TEMPLE		37	--	26	82	24	--	--	--	--	--	4,260	--	--		
TOWN CREEK		18	18	247	315	230	98	--	91	77	36	69,110	2,040	8,201		
WOODBURN FIRST		3	14	201	201	58	56	--	19	19	--	31,110	1,747	3,685		
WATCHCARE		170	261	6239	7785	4490	2420	936	1230	1105	480	1,466,770	72,563	186,089		
MISSION																

12. BRUSHY MOUNTAIN

	BPT	ADD	RSH	TLM	SS	VBS	CT	MUS	WHU	BRO	TOTREC	COOP	TOTMIS
BEAVER CREEK	3	2	144	181	71	117	--	21	25	7	28,080	2,287	4,880
BETHANY	2	2	150	180	88	65	--	36	--	--	20,960	1,023	2,512
BOILING SPRINGS	1	1	122	187	120	67	--	27	24	27	23,210	641	3,610
CALVARY	7	7	190	297	297	110	--	81	--	--	46,020	--	7,060
CRICKET	11	12	350	373	157	128	--	73	--	--	37,920	--	8,840
CUB CREEK	4	6	304	368	200	57	--	52	45	12	63,570	2,052	12,315
DAVIS MEMORIAL	--	--	83	113	72	55	--	46	--	--	19,220	526	976
EDGEWOOD	2	4	249	318	134	104	--	47	--	--	53,050	3,745	12,207
ELK	--	--	123	142	70	32	--	34	--	--	13,780	--	383
FISHING CREEK	2	5	374	504	200	108	40	67	14	--	35,990	2,619	5,756
FRIENDLY GROVE	--	2	90	98	76	40	--	40	--	--	19,690	--	795
GORDON	4	6	182	193	110	89	10	28	18	24	25,750	1,694	2,503
GOSHEN	5	3	238	289	133	54	--	58	12	--	33,700	353	5,532
HARMONY	7	2	300	300	139	71	--	40	--	--	40,390	--	5,920
HINSHAW STREET	1	12	465	527	209	66	4	43	34	7	90,600	8,533	16,277
LEWIS FORK	24	4	733	797	500	346	10	95	--	--	96,340	1,000	8,774
LIBERTY GROVE	3	1	391	426	170	81	--	32	36	33	51,490	2,000	3,846
LITTLE ROCK	2	2	200	279	142	58	47	39	33	--	48,610	4,143	11,389
MILLERS CREEK	3	9	317	397	243	115	27	34	36	31	93,890	13,023	20,864
MORAVIAN FALLS	7	21	170	263	164	70	44	32	61	44	49,090	3,485	8,175
MOUNT PLEASANT	12	19	317	403	270	141	33	71	62	23	80,300	2,654	10,519
MOUNT ZION	--	2	166	184	67	47	--	35	--	--	23,790	--	362
NEW HOPE	3	4	308	330	180	74	45	51	35	6	51,840	2,409	27,632
NORTH WILKESBORO FIRST	3	24	894	1091	480	154	255	132	284	257	248,810	25,278	60,460
NORTH WILKESBORO SECOND	6	2	198	237	97	88	--	46	--	--	17,710	383	1,698
NORTHSHORE	--	--	--	--	--	--	--	--	--	--	--	--	--
HOBERT KEY	--	--	--	--	--	--	--	--	--	--	--	--	--
OAK GROVE	5	2	237	241	111	90	--	59	--	--	28,820	73	253
OAKWOODS	7	6	310	384	198	146	38	50	34	57	76,980	5,880	13,227
PILGRIM	3	--	191	233	116	53	--	22	--	--	31,210	2,129	2,730
PLEASANT GROVE	8	3	371	431	256	147	--	104	--	--	69,030	--	6,311

12. BRUSHY MOUNTAIN—Continued

CHURCHES	PASTOR (For Addresses, see Directory in Back of Book)	Total Baptisms	Other Additions, Letter, etc	Resident Church Membership	Total Church Membership	Sunday School Enrollment	Vacation Bible School Enroll.	Training Union Enrollment	Church Music Enrollment	W. M. U. Enroll.	Brotherhood Enrollment	Total Receipts	Total for Coop. Program	Total Missions Expenditures
31 PLEASANT HOME	PAUL M HUGGER	7	5	278	372	240	82	---	76	18	---	54,030	4,439	7,447
32 POPLAR GROVE	HC ROM SHUMATE	16	--	60	60	100	---	---	29	---	---	8,780	475	608
33 POPLAR RIVER	LEON CHURCH	15	4	121	127	127	71	---	40	8	---	18,410	510	716
34 ROARING RIVER		---	---	81	130	80	75	20	18	21	13	40,790	641	2,948
35 ROCKY CREEK	DENNIS DILLARD	---	---	27	27	14	---	4	3	---	---	---	---	---
36 SHADY GROVE	HUBERT BULLIS	1	1	70	108	77	65	---	20	---	---	8,580	778	1,852
37 SHARON WALKER	PAUL R LAWS	14	6	127	188	85	90	---	---	---	---	21,890	---	348
38 STONY HILL	DAVID R TESTERMAN	---	---	105	143	94	30	---	43	---	---	11,850	50	1,091
39 WALNUT GROVE	HORACE MOREE	3	--	267	369	129	66	---	28	20	---	35,000	3,252	7,093
40 WELCOME HOME	CHARLES EDWARDS	15	10	245	372	165	101	99	70	43	33	57,400	6,477	12,528
41 WILKESBORO	ALFRED E ANDREWS JR	12	45	693	825	631	165	133	209	101	50	269,710	34,346	52,719
42 ZION HILL	L J CULLER	2	--	189	269	123	60	---	63	---	---	47,130	3,675	5,588
HC - WATCHCARE	TOTALS	220	10410	12796	6895	3678	809	2094	964	2,093,210	141,413	351,282		
MS - MISSION		234												

13. BUNCOMBE

CHURCHES	PASTOR (For Addresses, see Directory in Back of Book)	Total Baptisms	Other Additions, Letter, etc	Resident Church Membership	Total Church Membership	Sunday School Enrollment	Vacation Bible School Enroll.	Training Union Enrollment	Church Music Enrollment	W. M. U. Enroll.	Brotherhood Enrollment	Total Receipts	Total for Coop. Program	Total Missions Expenditures
1 ANTIPOCH		2	2	91	141	72	28	12	16	39	11	25,820	3,257	6,506
2 ARDEN FIRST		11	27	---	710	503	168	104	107	118	108	196,250	21,769	41,163
3 ASHEVILLE FIRST	CECIL E SHERMAN	36	71	1949	2779	1684	488	300	220	245	44	1,216,010	73,500	200,427
4 BALD MOUNTAIN	ROBERT SENSING	---	---	18	30	40	11	---	---	---	---	9,090	901	1,014
5 BARNARDSVILLE		3	--	205	205	84	54	---	20	10	15	---	---	---
6 BEAVERDAM	STEPHEN HINSON	5	9	330	474	187	111	66	61	49	37	83,300	8,502	13,954
7 BEE FREE	JIMMIE D ROBINSON	7	3	118	130	63	30	---	---	---	---	29,060	---	540
8 BENT CREEK	PAUL S GUNTER	18	68	684	834	356	68	---	77	20	---	199,460	---	15,967
9 BETHA	DR FRANCIS A LUNSFORD	17	14	263	283	113	41	56	53	6	---	40,320	4,010	5,296
10 BETHEL	THOMAS F SHIRLEY	6	--	71	75	49	---	---	16	14	---	24,950	---	3,561
11 BEVERLY HILLS	STEPHEN J PRESSLEY	16	52	727	919	547	167	---	123	81	32	308,010	34,672	57,614
12 BILTHORE	HAROLD A SAVELL	16	19	892	1168	689	199	159	121	41	75	240,400	22,507	31,090
13 BLACK MOUNTAIN FIRST	EDGAR E FERRELL JR	12	21	666	828	561	207	119	121	104	20	253,600	39,056	66,746
14 BROWNS CHAPEL		--	--	---	150	100	---	---	---	---	---	---	---	---

15	BUCKEYE	18	5	301	364	216	76	81	47	42	33	65,400	6,035	9,123
16	BUNA VISTA	3	3	150	200	46	--	--	17	--	--	16,640	--	270
17	CALVARY GROVE	19	35	1042	1394	858	224	211	190	169	35	296,190	31,506	60,442
18	CHESTNUT GROVE	12	4	143	189	79	67	--	33	14	4	13,360	195	320
19	CHRISTIAN CREEK	5	2	190	276	98	70	25	44	--	--	42,480	480	980
20	CUMBERLAND AVENUE	8	4	156	256	92	76	--	42	28	--	16,670	158	2,897
21	DEAVER VIEW	1	6	124	151	67	18	37	17	13	7	30,400	1,107	2,442
22	DEAVOR VIEW	9	341	414	167	62	32	12	32	12	23	49,040	2,746	5,924
23	EDGEWOOD	8	14	265	465	162	110	10	31	15	--	51,400	3,298	5,372
24	ELK MOUNTAIN	7	3	242	344	78	54	--	38	--	--	36,300	1,231	6,142
25	EMMA	3	15	371	431	149	--	51	38	48	--	64,270	4,345	8,009
26	EMMAS GROVE	1	14	369	399	170	86	48	47	38	18	76,990	1,449	5,375
27	ERWIN HILLS	4	5	233	345	160	122	42	48	45	31	44,960	10,083	20,373
28	ERWIN HILLS	1	3	109	141	81	--	--	23	21	16	31,810	600	4,056
29	FAIRVIEW	9	8	284	383	313	94	--	--	--	--	66,590	6,108	9,990
30	FLAT CREEK	10	2	247	322	153	78	25	30	37	54	57,480	1,466	5,887
31	FREEDOM	15	16	87	87	71	--	--	--	20	--	44,610	--	352
32	FRIENDSHIP	20	18	116	116	71	--	--	7	20	--	79,510	--	--
33	GASHES CREEK	5	4	417	455	223	131	44	54	10	--	63,610	500	7,410
34	GLADY	--	1	204	235	109	60	61	52	--	--	23,600	--	7,125
35	GRACE	14	17	519	763	488	201	187	111	100	114	191,510	22,318	53,337
36	GRASSY BRANCH	5	21	455	799	251	95	--	78	--	--	130,920	4,875	23,487
37	GROVE STONE	2	3	230	258	170	70	--	45	--	--	28,500	2,569	3,654
38	HONEY	9	12	544	702	480	406	274	130	130	62	183,960	14,615	21,596
39	INANDA	11	8	219	293	159	135	--	75	--	--	53,380	--	2,1915
40	IVY CREEK	--	--	--	128	60	--	--	--	--	--	--	--	--
41	JUPITER	3	4	133	172	80	51	--	22	34	24	26,160	169	3,104
42	KERLEE	16	5	230	281	117	84	31	47	26	11	23,130	250	2,479
43	LAKEWOOD	--	1	49	61	33	--	--	--	--	--	12,480	388	1,380
44	LAUREL SPRINGS	3	19	35	49	35	--	32	17	--	--	17,430	100	100
45	LIBERTY	4	2	219	282	135	59	65	55	34	19	71,150	9,842	13,827
46	LONG SHOALS	29	12	309	437	187	85	--	34	63	8	81,770	7,033	11,543
47	LONGS CHAPEL	--	--	--	--	116	116	--	--	--	--	--	--	--
48	MACDONIA	2	13	293	343	218	109	23	39	33	1	66,400	8,037	14,839
49	HARLE RIDGE	11	--	--	417	140	100	--	--	--	--	45,000	--	1,400
50	MERRION AVENUE	73	167	1903	2204	1025	285	180	128	74	14	1,313,910	44,685	76,948
51	MORGAN HILL	--	3	127	218	115	40	26	39	--	--	40,420	1,900	5,361
52	MORNINGSIDE	--	4	293	433	139	55	57	38	39	--	84,260	5,421	12,284
53	MOUNT CARHEL	12	14	466	556	306	225	98	90	70	66	106,820	6,000	18,389
54	MOUNT OLIVE	--	--	--	118	55	--	--	23	--	--	22,310	--	300
55	MOUNTAIN VIEW	1	1	308	325	117	70	53	28	11	9	47,140	4,489	9,238
56	NEW LIBERTY	3	4	233	233	103	102	--	70	--	--	23,380	--	---
57	NEW MORGAN HILL	3	22	406	587	256	172	91	60	50	54	83,950	3,510	20,252
58	NEW SALEN	--	--	--	65	20	--	--	--	--	--	1,500	--	---
59	NEWBRIDGE	14	39	409	587	266	108	75	93	75	35	127,790	13,852	24,303
60	NEWFOUND	38	28	718	902	695	360	132	129	64	41	189,640	15,368	37,561

13. BUNCOMBE—Continued

CHURCHES	PASTOR (For Addresses, see Directory in Back of Book)	Total Baptisms	Other Additions, Letter, etc	Resident Church Membership	Total Church Membership	Sunday School Enrollment	Vacation Bible School Enrollment	Training Union Enrollment	Church Music Enrollment	W. M. U. Enroll	Brotherhood Enrollment	Total Receipts	Total for Coop. Program	Total Missions Expenditures
61 NORTH BLACK MOUNTAIN		5	--	557	620	85	40	--	29	--	--	16,310	-----	4,660
62 OAKLEY	F G BARNHILL	11	--	379	514	344	104	35	36	13	--	83,850	2,824	6,893
63 OTEN	LARENCE CLAPP	8	13	379	514	181	165	65	45	50	44	74,890	5,987	11,005
64 PINE BURR PARK	JIM L MOORE	14	9	100	138	86	68	--	29	37	5	20,710	1,416	3,838
65 PINE FOREST		--	--	--	26	20	--	--	--	--	--	-----	-----	-----
66 PLEASANT HILL	ELBERT W JENKINS	2	17	433	433	230	130	--	88	44	31	64,250	-----	18,865
67 POLE CREEK	JOHNNY TILLER	64	27	700	1043	471	185	33	74	140	80	231,370	25,268	44,435
68 REED MEMORIAL	GWYN P SULLIVAN	11	16	460	597	314	80	20	52	41	18	158,200	13,152	27,989
69 REYNOLDS	LARENCE FOX	1	3	171	185	85	57	--	--	23	4	27,220	100	400
70 RIDGECREST	NEILS LARSEN	4	7	151	244	212	101	--	38	47	15	77,700	16,480	26,273
71 RIDGEWAY	JAMES W GALVIN	11	16	647	726	391	162	82	77	35	--	101,560	75	5,037
72 RIVERSIDE	MARK PENDLEY	--	6	254	354	157	120	104	53	41	29	55,990	7,208	12,903
73 SAND HILL	JAMES STROUPE	7	3	225	238	103	86	41	48	29	24	28,510	1,200	2,084
74 SKYLAND	D K BREVARD	--	10	284	476	255	94	--	60	46	--	78,460	8,741	13,427
75 SOUTH BUNCOMBE	GERALD MELTON	3	--	96	112	60	33	--	44	36	10	71,030	2,325	8,215
76 SPRING MOUNTAIN	JAMES LAMB	3	6	69	75	49	--	--	--	--	--	5,640	65	1,200
77 STARNES COVE	JESSE HEAD	4	7	328	436	344	140	72	42	46	69	96,150	7,410	12,475
78 STATE STREET	JERRY HENSLEY	--	--	294	294	53	--	--	28	--	--	-----	-----	-----
79 SULPHUR SPRINGS PARK	ROBERT E HARRIS	--	--	98	98	18	--	--	--	--	--	12,440	-----	2,893
80 SUNRISE	MILFORD BOYCE	7	11	375	415	278	118	--	58	21	--	88,780	1,254	5,200
81 SWANNOVA FIRST	J GROCE ROBINSON	13	27	755	1129	579	171	81	142	121	78	200,160	27,058	52,687
82 TRINITY	STEPHEN HARRIS	16	1	201	227	99	84	61	67	23	28	54,570	2,560	3,701
83 TURKEY CREEK	ORLANDO HARKINS	--	1	90	170	100	35	--	--	--	--	18,650	401	2,618
84 VANCE AVENUE	FRED PROCTOR	7	10	141	145	80	62	24	24	12	--	13,280	20	857
85 VICTORY	R BRENT SEALS	8	16	533	667	286	134	64	81	59	44	109,900	9,283	15,938
86 WEATHERVILLE	LEE ROY DENTON	14	17	636	755	513	200	48	111	125	50	193,130	23,961	44,836
87 WEST ASHEVILLE	JAMES H JOHNSON	15	50	1124	1569	981	147	364	246	152	35	642,390	78,150	126,270
88 WESTWOOD	FOYD BENNETT	18	31	659	789	507	171	132	89	140	35	169,280	17,731	27,054
89 WHITE ROCK	ZACK FLEMING	11	5	300	453	184	88	77	58	51	23	40,700	2,764	5,409
90 WILKEY		--	--	--	63	28	--	--	--	--	--	1,960	-----	-----
91 ZION HILL	JACKIE W COLLINS	4	5	334	430	201	87	45	41	35	36	55,170	1,365	5,870
TOTALS		812	1170	29632	40563	21423	8601	4188	4738	3629	1679	9,562,440	702,071	1,457,516
WC - WATCHCARE														
MS - MISSION														

14. BURNT SWAMP

	BPT	ADD	RSM	TLM	SS	VBS	CT	MUS	WMU	BRO	TOTREC	COOP	TOTNIS	
1	ANTIOCH	--	3	146	147	164	101	39	8	47	9	26,520	231	
2	BEAR SWAMP	6	1	195	251	289	131	62	87	22	31	37,000	560	
3	BENSON CHAPEL	3	2	86	86	221	185	--	18	15	12	26,390	792	
4	BEREA	9	4	260	299	270	197	98	35	61	48	7,844	7,844	
5	BETHEL HILL	4	1	--	127	127	98	--	40	--	--	22,030	--	
6	BEULAH	1	--	50	56	108	58	--	--	17	--	19,720	1,281	
7	BURNT SWAMP	11	11	140	140	336	85	38	14	50	--	22,640	50	
8	CAPE FEAR	9	2	40	44	--	--	--	--	37	26	40,450	450	
9	CEDAR GROVE	7	--	40	44	--	--	--	--	--	--	6,180	200	
10	CHEROKEE	2	29	39	49	65	42	15	--	--	--	7,410	--	
11	DEEP BRANCH	8	2	133	134	148	88	37	30	21	36	28,240	675	
12	DOGWOOD	20	--	56	60	174	96	--	51	21	49	4,120	--	
13	DUNDARRACH	--	40	40	101	82	59	27	59	--	--	16,320	107	
14	ELIZABETH HEIGHTS	2	1	49	55	170	70	--	--	8	--	7,620	--	
15	ELROD	6	1	87	93	132	88	60	43	34	--	32,540	75	
16	GALILEE	7	3	100	100	175	142	19	29	46	19	26,790	170	
17	GOSPEL TABERNACLE	2	--	--	93	236	125	--	44	--	--	22,760	--	
18	GRAY POND	5	2	50	50	117	152	--	--	42	20	14,580	46	
19	HARPERS FERRY	8	7	288	309	456	120	90	84	84	35	67,620	3,600	
20	ISLAND GROVE	5	2	221	228	366	115	80	65	31	20	62,000	1,100	
21	LEITCH CREEK	--	13	25	30	--	--	7	--	--	--	5,960	--	
22	LOWERYS CHAPEL	5	--	58	63	40	--	--	--	--	--	2,830	--	
23	MOUNT AIRY	22	6	468	492	511	290	134	152	91	80	103,000	6,363	
24	MOUNT BETHEL	14	5	400	439	248	1	--	74	62	--	24,200	550	
25	MOUNT ELIM	16	4	160	162	200	167	--	54	44	--	52,000	--	
26	MOUNT MORIAH	7	2	130	130	135	90	--	25	--	--	17,150	85	
27	MOUNT OLIVE	10	1	110	110	169	80	--	23	--	--	30,760	2,539	
28	NEW BETHEL	2	--	194	217	192	126	32	61	13	--	50,270	1,000	
29	NEW HOPE	2	--	280	305	323	127	39	45	--	--	34,630	590	
30	NEW POINT	11	--	163	164	223	117	83	32	24	--	23,190	1,200	
31	OAK GROVE	18	--	--	164	200	126	32	--	51	12	25,240	566	
32	PEE DEE CHAPEL	8	8	40	79	59	46	59	25	--	--	11,160	--	
33	PENBROKE FIRST	4	3	116	116	102	75	24	12	7	--	15,580	758	
34	PINEY GROVE	--	1	117	137	183	45	--	18	19	--	16,020	130	
35	PLEASANT VIEW	24	3	308	310	310	151	44	--	50	64	44,150	1,300	
36	READY BRANCH	12	2	389	389	367	176	35	33	12	--	48,890	2,273	
37	ROCK OF AGES	7	--	25	29	81	460	--	26	--	--	1,200	--	
38	SANDHILLS COMMUNITY	1	--	30	30	35	--	30	--	--	--	--	--	--
39	SHRNA	--	5	161	164	330	190	--	--	39	67	46,670	300	
40	SOUTH BROADWAY	13	1	120	120	156	213	--	26	36	34	37,920	--	
41	SOUTH HORE	8	--	68	68	126	120	43	--	9	9	23,140	75	
42	SOUTH WALNUT	--	2	32	32	37	38	--	--	--	--	--	--	40

14. BURNT SWAMP—Continued

CHURCHES	PASTOR (For Addresses, see Directory in Back of Book)	Total Baptisms	Other Additions, Letter, etc	Resident Church Membership	Total Church Membership	Enrollment Sunday School	Vacation Bible School Enroll	Training Union Enrollment	Church Music Enrollment	W/M U. Enroll	Brotherhood Enrollment	Total Receipts	Total for Coop. Program	Total Missions Expenditures
43 ST. JAMES	WINFRED LOCKLEAR	1	--	118	151	174	140	---	15	53	--	20,900	200	3,650
44 TABERNACLE	NASH LOCKLEAR	--	4	--	123	202	113	---	--	--	8	---	173	---
45 TEN MILE CENTER	LEONARD GIBBS	1	3	79	84	119	---	121	45	9	14	16,000	300	1,190
46 THOMPSON	WILTON CUMMINGS	4	--	83	83	46	37	---	9	--	--	9,890	50	50
47 TURNPIKE	MS LARRY LOCKLEAR	8	3	14	17	52	50	58	---	--	--	8,330	40	185
48 UNION	WESTER OXENDINE	--	--	88	88	95	89	40	---	10	8	18,540	130	340
49 UNION LIGHT	ROMEY L REVELS	--	--	116	116	136	65	---	26	--	--	21,680	544	1,255
50 WALNUT GROVE	WC TECUMSEH BRAYBOY	--	85	97	100	77	160	50	45	23	--	10,500	---	---
51 WEST END	WELTON LOURY	10	4	136	136	157	105	86	65	--	--	27,920	1,000	3,021
52 ZION HILL	TED BROOKS	18	--	141	146	256	300	27	29	30	30	37,000	995	3,819
TOTALS		338	182	6314	7230	9106	5778	1588	1462	1185	623	1,356,930	36,489	129,205

WC - WATCHCARE
MS - MISSION

15. CABARRUS

CHURCHES	PASTOR (For Addresses, see Directory in Back of Book)	BPT ADD	RSM	TLM	SS	VBS	CT	MUS	WHU	BRO	TOTREC	COOP	TOTNIS	
1 BETHLEHEM	RICHARD PORTER	6	8	217	298	148	60	52	31	35	11	53,260	3,999	8,089
2 BLACKWELDER PARK	JOHNNY J HORTON	5	8	247	273	246	133	60	32	58	41	80,390	14,094	22,243
3 BRIGHT LIGHT	CALVIN FAGGART	12	10	148	161	128	76	---	---	31	--	86,090	---	12,605
4 BROOKDALE	W M ANTHONY	33	18	340	373	237	148	37	56	46	32	36,600	7,217	9,374
5 CALVARY	JERRY W TOWNSEND	8	14	591	637	362	157	---	80	121	28	98,110	2,595	7,484
6 CENTERVIEW	CLYDE R HAWKINS	16	7	778	1058	627	120	---	103	95	40	196,850	6,000	21,949
7 CENTRAL	CURTIS PARKER	36	13	749	779	493	162	---	211	950	55	177,290	28,644	41,907
8 CENTRAL	JESSE T YARBROUGH	3	3	207	285	173	110	75	17	51	24	46,310	2,453	76,938
9 COLLEGE PARK	R L BALL	18	--	300	303	59	---	---	6	--	--	60,520	480	1,800
10 COMMUNITY	JOE LEE KIKER	--	3	132	132	102	103	---	42	--	--	26,750	---	2,102
11 CONCORD FIRST	E EUGENE HUNSINGER	7	18	787	1019	648	134	80	197	160	341	603,250	45,637	71,180
12 CONCORD LAKE	JAMES HATLEY	4	3	63	70	74	---	---	---	15	11	11,770	175	---
13 COVENANT	ALTON P BASINGER JR	--	--	40	40	39	---	---	---	--	--	6,390	32	1,503
14 EASTSIDE	VICTOR TRIVETTE	--	2	96	134	65	39	---	---	17	14	21,420	240	788
15 EASTWOOD	JEFF WISDOM	11	60	137	141	110	90	---	40	--	--	41,650	275	515
16 ENOCHVILLE FIRST		2	6	356	371	237	59	37	43	45	27	102,110	8,831	12,776

18 EVA DRIVE	11	--	165	165	96	---	---	---	25	--	16	41,330	3,127	3,985
19 FAITH	24	6	160	160	122	87	---	---	44	55	45	32,200	---	3,000
20 FISHER STREET	--	5	83	84	81	---	---	---	15	23	--	16,080	1,154	2,685
21 FRANKLIN HEIGHTS	6	2	427	512	430	138	127	109	107	39	---	137,330	9,642	22,900
22 GLORIETA	45	38	275	313	243	142	---	---	43	56	49	121,860	12,158	16,837
23 GORDON HEIGHTS	--	--	--	--	--	--	--	--	--	--	--	---	---	---
MS IRA LUKE WALTER	--	4	34	43	35	43	---	---	---	---	---	9,375	567	1,324
24 GREEN ACRES	10	6	156	261	146	97	---	---	36	26	38	33,760	100	1,565
25 HARRISBURG FIRST	8	20	146	258	127	73	---	---	45	55	18	45,850	1,458	3,961
26 HOWELL	6	3	115	138	97	26	26	12	19	6	---	40,950	5,168	8,152
27 IMHAMEL	8	3	285	335	230	157	24	54	69	29	---	95,500	12,637	27,364
28 JACKSON PARK	6	3	855	1182	807	191	227	123	207	141	---	301,150	48,073	78,833
29 KANAPOLIS FIRST	4	7	310	326	242	76	36	55	88	31	---	161,090	15,018	22,230
30 KERR STREET	1	3	383	427	450	95	54	60	58	30	---	103,560	20,729	27,181
32 LAKE STREET	35	30	528	528	273	135	---	---	87	37	36	107,570	15,840	29,090
33 MCGILL AVENUE	4	38	908	1011	660	211	296	196	159	76	---	294,470	51,988	77,466
34 MEMORIAL	6	--	217	243	123	50	35	20	46	25	---	75,890	14,575	14,822
35 MIAMI	4	2	120	169	112	90	---	---	35	20	18	26,400	536	3,583
36 MIDLAND FIRST	10	6	251	300	153	89	---	---	42	--	---	63,110	1,540	2,867
37 MILLER STREET	--	3	17	17	21	---	---	---	2	--	---	10,130	---	97
38 MOUNT CARMEL	--	--	69	103	37	---	---	---	12	8	---	16,290	562	1,095
39 MOUNT PLEASANT FIRST	9	10	425	484	299	145	28	49	56	47	---	108,390	5,185	19,710
40 NEW HOPE	--	--	--	--	--	--	--	--	--	--	--	---	---	---
41 NORTH KANAPOLIS	--	--	--	--	--	--	--	--	--	--	--	---	---	---
42 OAK RIDGE	8	7	786	1022	857	125	83	92	84	90	---	206,890	28,937	45,999
43 ODELL	7	15	440	440	257	81	---	---	64	53	56	99,100	15,767	22,140
44 PARKWOOD	4	7	133	133	135	75	---	---	31	51	9	71,770	7,660	12,012
45 PENNSYLVANIA AVENUE	11	13	390	428	291	106	---	---	47	90	104	133,530	13,782	25,172
46 PHANIELS	--	13	50	50	30	---	---	---	17	--	---	24,450	---	1,850
47 PINE GROVE	13	8	326	395	208	63	69	25	60	19	---	75,390	4,665	11,200
48 PITTS	9	7	237	237	146	69	---	---	35	--	---	49,220	---	2,835
49 POPLAR GROVE	8	8	501	520	412	153	148	64	77	102	---	270,880	40,311	59,929
50 PROVIDENCE	20	20	335	390	216	244	80	50	78	34	---	77,880	9,149	22,088
51 ROBERTA	--	8	203	213	201	35	80	35	41	23	---	76,220	9,958	16,334
52 ROCKY RIVER	1	8	336	336	171	115	---	---	41	91	45	45,550	---	3,707
53 RODGERS PARK	6	1	46	46	44	35	---	---	21	15	---	14,500	---	389
54 ROYAL OAKS	12	16	213	314	136	130	---	---	34	14	12	71,600	4,277	8,226
55 SHADYBROOK	2	3	266	296	151	72	---	---	44	49	29	58,410	7,287	14,526
56 SHARON	10	9	570	631	398	129	154	95	141	51	---	197,010	7,002	15,080
57 SKYLAND	11	14	412	460	184	160	95	46	57	29	---	100,960	---	19,503
58 SOUTHSIDE	--	2	323	373	90	---	---	---	16	--	---	39,620	---	526
59 STOWES CHAPEL	9	19	315	457	202	104	---	---	37	28	27	82,350	8,804	12,259
60 TRUE GOSPEL	4	3	144	224	58	---	---	---	73	18	20	24,300	45	317
61 UNITED LOVE	12	23	264	270	294	214	---	---	99	29	65	168,150	11,836	19,653
62 UNITY	--	--	--	--	--	--	--	--	--	--	--	---	---	---
63 VICTORY	6	1	64	64	54	70	---	---	12	2	--	4,040	---	828
												11,760	398	

15. CABARRUS—Continued

CHURCHES	PASTOR (For Addresses, see Directory in Back of Book)	Total Baptisms	Other Additions, Letter, etc.	Resident Church Membership	Total Church Membership	Sunday School Enrollment	Vacation Bible School Enroll.	Training Union Enrollment	Church Music Enrollment	W. M. U. Enroll.	Brotherhood Enrollment	Total Receipts	Total for Coop. Program	Total Missions Expenditures
64 HAYSIDE		6	1	50	50	69	45	---	---	---	2	10,380	100	2,072
65 WEST CONCORD	WILLIAM D BYRD	8	4	457	557	244	155	35	25	39	10	102,410	14,730	24,016
66 WEST POINT	LARRY ALLEN	7	--	440	524	241	116	---	112	77	64	114,330	15,344	29,772
67 WHITE PARK		--	--	140	141	16	---	---	---	---	---	7,930	296	911
68 WIL-MAR PARK	WILLARD L JENKINS	1	3	221	270	149	40	---	18	42	--	63,980	2,099	8,672
69 YOUNG STREET	RICHARD COLLINS	9	9	467	498	177	131	---	91	70	47	76,800	13,236	29,017
WC - WATCHCARE		548	596	19391	22677	14102	5723	2011	2904	3026	2103	5,982,345	584,375	1,074,388
MS - MISSION														

16. CALDWELL

CHURCHES	PASTOR (For Addresses, see Directory in Back of Book)	BPT	ADD	RSH	TLH	SS	VBS	CT	MUS	WMU	BRO	TOTREC	COOP	TOTMIS
1 BATON	HOWARD G BARNES	14	1	216	256	182	94	68	59	53	26	79,130	7,152	17,048
2 BETHANY	GURNEY ROBBINS	5	2	62	115	40	---	---	6	---	---	13,820	---	60
3 BLAIRS FORK		2	7	100	100	58	85	---	24	---	---	11,520	292	58
4 BUFFALO COVE	HAROLD L BEAN	1	3	77	139	58	52	---	13	---	---	14,930	---	3,186
5 CAJAHS MOUNTAIN	VESTAL BENNETT	24	20	311	319	171	40	---	44	34	24	29,990	1,000	2,699
6 CALVARY	BILL DYSON	14	1	257	262	210	111	---	99	---	---	86,990	---	18,916
7 CEDAR ROCK		1	--	106	204	61	31	17	11	8	11	18,850	2,472	5,457
8 CENTER GROVE	ROY O COLLINS JR	3	4	408	408	200	157	56	93	90	51	93,400	18,611	24,525
9 CENTRAL	HENDERSON H JAHISON	9	23	702	764	329	205	130	75	49	26	181,900	15,199	24,731
10 CLARKS CHAPEL	JIMMY ROBBINS	2	--	242	373	120	84	40	45	25	--	47,510	4,810	8,144
11 CLEARVIEW		6	3	109	109	106	87	---	---	14	9	25,230	---	6,400
12 CLOVER	DOUGLAS C BUTTS	27	32	318	338	231	139	73	60	70	42	84,040	15,040	24,109
13 COLLEGE AVENUE	THAD R DOWDLE	9	15	987	1407	965	430	71	170	115	95	258,340	25,275	49,200
14 CONCORD		--	7	480	573	309	215	79	123	41	50	149,160	12,614	17,704
15 CONWAYS CHAPEL	ERNEST CURTIS	2	2	62	77	55	34	---	33	---	---	11,610	52	256
16 CREST VIEW	WALTER C PONDER	6	4	201	219	167	172	10	80	49	51	57,270	801	6,248
17 DRY PONDS	GRANT MILLER	3	2	276	284	267	101	115	80	68	68	55,350	7,231	11,570
18 DUDLEY SHOALS	DONALD W INGLE	7	15	437	501	350	169	178	106	146	55	160,710	31,226	62,182
19 EDGEWONT	T W VAN HORN	--	--	18	34	20	---	---	---	---	---	8,110	200	300
20 FELLOWSHIP	WC JAMES W HARBY	6	11	49	49	73	---	---	6	13	26	37,200	2,772	4,111

21	FLEMINGS CHAPEL	STANLEY M TOWNSEND	5	14	327	436	257	94	58	65	74	36	83,340	6,625	21,546
22	FRIENDSHIP	WC ED PRICE	20	199	217	217	217	134	152	102	26	--	135,710	9,813	11,766
23	GLOBE		2	1	34	35	23	--	--	--	--	--	6,850	137	300
24	GRANDIN	A J SINGLEY-INTRM	--	--	15	35	8	--	--	--	4	--	5,430	100	421
25	GRANDVIEW PARK	GYLES WIDENER	5	11	187	248	102	65	--	55	12	--	26,840	150	1,268
26	GRANITE FALLS FIRST	ROBERT B EVANS JR	11	21	500	684	375	160	57	79	33	45	174,870	12,450	21,218
27	GREEN ROCK	LEONARD B MILLER	3	--	25	90	29	--	--	--	--	--	-----	-----	-----
28	GREEN VALLEY	TOMMY COFFEY	5	6	59	97	52	40	--	--	--	--	6,130	30	2,526
29	HARRIS CHAPEL	GARRY JOE HARDIN	48	22	920	1020	1102	--	--	435	140	61	225,530	-----	41,557
30	HARRISBURG	TED A WILLIAMS	6	2	143	189	84	36	22	20	--	--	37,170	1,155	2,975
31	HARTLAND	DAVID L GIFFIN	5	--	302	314	132	59	56	35	41	24	57,630	6,494	9,138
32	HIBTITEN	DOUGLAS COX	8	11	278	395	155	110	--	62	--	14	55,250	-----	8,060
33	HODSON FIRST	BILLY RIVERS	30	34	807	1061	740	154	123	122	128	51	279,580	45,409	80,573
34	JOHNS RIVER		--	--	--	--	--	--	--	--	--	--	-----	-----	-----
35	KINGS CREEK	STANLEY SKIPPER	--	4	307	434	233	108	31	57	43	9	101,150	13,361	24,136
36	LAKEVIEW	W HOWARD HAWKINS	11	8	208	293	134	102	60	26	50	37	49,490	4,455	6,335
37	LENOIR FIRST	FRED D BARNES	3	19	632	862	421	62	139	91	101	54	362,610	43,290	82,467
38	LIBERTY	E H BARNES	10	6	90	123	123	97	--	35	--	--	14,500	50	315
39	LIVINGSTON MEMORIAL	DENNIS RICHARDS	3	6	106	195	192	117	--	28	14	10	30,080	2,407	5,123
40	LOVELADY	LARRY ROBBINS	27	13	161	161	160	90	--	96	32	--	106,700	-----	1,625
41	LOWER CREEK		--	2	509	618	380	85	36	74	78	33	170,080	36,000	67,089
42	MAPLE GROVE	DAVID GRAGG	--	--	--	--	--	--	--	--	--	--	-----	-----	-----
43	MEADOWBROOK	DONNIE SOLESBEE	24	24	273	290	263	190	139	57	77	43	96,880	14,672	20,664
44	MILLER HILL	FRANK DENNING	--	4	352	395	353	112	89	28	68	36	75,000	7,595	12,584
45	MOUNT CARMEL	J C DUGGER	8	3	88	88	66	51	41	19	18	7	13,450	1,591	3,258
46	MOUNT ZION	LAWAR WAKEFIELD	12	12	948	973	689	264	216	365	114	44	191,350	24,057	36,007
47	MOUNTAIN GROVE	STEVE GANDY	3	17	666	702	383	92	88	115	81	58	178,520	18,516	27,966
48	MOUNTAIN VIEW	EVERETTE L BRYANT	--	--	40	50	28	--	--	3	--	--	7,830	-----	825
49	MULBERRY	BENNETT HELTON	--	10	80	101	77	43	--	--	--	--	27,880	144	2,081
50	MULVALE	JAMES BURK	2	3	160	221	153	79	5	29	18	--	52,900	6,765	9,765
51	NELSONS CHAPEL		1	--	127	168	64	63	10	21	10	14	29,430	2,967	3,198
52	NORTH CATAWBA	WAYNE RIDDLE	27	5	459	608	272	112	114	29	81	41	97,500	8,710	15,461
53	OAK GROVE	WAYNE AUSTIN WHITE	--	5	185	327	130	92	36	23	38	24	51,390	8,202	11,959
54	PIREY GROVE	G H SHOPE JR	6	3	159	230	130	69	--	26	32	28	41,120	3,225	6,557
55	PISGAH	CLYDE BILLINGSLEY	--	8	98	277	190	89	--	--	--	--	30,000	-----	1,563
56	POOVEYS CHAPEL	H DEAN HARROLD	9	9	253	255	165	62	--	75	71	30	53,520	6,605	11,978
57	POOVEYS GROVE	PHILLIP LATTA	12	8	418	457	243	172	75	97	60	37	84,770	8,889	33,412
58	RHOHSS FIRST	JAMES D COOL	12	7	346	596	147	189	53	34	37	34	62,690	7,221	13,337
59	ROCKY SPRINGS	TOM MOSER	--	2	91	148	62	39	--	--	--	--	14,820	1,433	849
60	RUFUS	GENE S CLARKE	--	--	43	71	38	27	--	--	--	--	9,750	63	1,617
61	SETZER CREEK	ROBERT W KIRBY	13	13	195	305	136	162	70	73	35	11	50,390	2,780	4,603
62	SUNRISE	EDD WARREN	5	10	318	345	259	138	--	--	--	--	67,070	8,393	14,984
63	TEMPLE HILL	C H KENCAID	14	8	702	702	203	193	95	72	84	--	102,820	10,373	24,365
64	UNION GROVE	MARCUS C GOLD JR	5	4	219	316	176	77	101	23	30	--	50,000	3,163	6,624
65	UNION GROVE	GUY HELMS	16	23	530	625	334	179	99	104	89	45	101,070	10,125	26,175
66	WEST LENOIR	JAMES LOCKEE	22	25	734	734	358	157	--	134	--	--	194,910	-----	12,920

16. CALDWELL—Continued

CHURCHES	PASTOR (For Addresses, see Directory in Back of Book)	Total Baptisms	Other Additions, Letter, etc.	Membership Church	Membership	Total Church Membership	Sunday School Enrollment	Vacation Bible School Enroll.	Training Union Enrollment	Church Music Enrollment	W.M.U. Enroll.	Brotherhood	Total Receipts	Total for Coop. Program	Total Missions Expenditures
67 WHITEL FIRST	STUART WHITE	34	19	616	683	328	276	108	35	91	45	132,600	30,308	44,679	
68 YADKIN	JERRY ALLEN	4	2	479	579	280	129	103	95	76	40	122,490	7,555	17,100	
69 YADKIN VALLEY	BOBBY FRITCHARD	--	8	59	83	48	42	--	--	--	--	12,010	--	625	
70 ZACKS FORK	WAYNE BORDERS	11	8	230	230	143	162	--	86	36	18	54,300	145	1,162	
	TOTALS	583	771	20113	24597	14409	6979	3452	3813	2631	1393	5,360,460	518,976	1,041,660	

WC - WATCHCARE
MS - MISSION

17. CAROLINA

CHURCHES	PASTOR	BPT	ADD	RSH	TLH	SS	VBS	CT	MUS	WHU	BRO	TOTREC	COOP	TOTWIS
1 BALFOUR	DEWEY A THOMAS	13	14	201	208	200	199	17	51	49	16	123,670	5,237	6,831
2 BARKER HEIGHTS	RONNIE BOONE	5	12	88	209	115	94	77	27	71	43	3,450	175	2,800
3 BAT CAVE	EARL HAYNES	2	12	123	188	76	102	40	31	11	12	37,740	2,120	6,081
4 BEARWALLOW	ALLEN K BRUMHETT	--	--	--	125	44	--	44	--	10	--	--	2,615	--
5 BERA	JERRY J ORR SR	--	--	--	--	--	--	--	--	--	--	--	--	--
6 BETHEL	FRANK HEATHERLY	--	--	15	129	33	--	--	11	--	--	10,600	196	400
7 BEULAH	JACK PLEMONS	1	4	168	290	97	98	23	25	--	15	27,810	802	2,755
8 BRIGHTWATER	GORDON CORN	5	5	132	172	51	26	33	19	23	--	47,380	1,740	7,435
9 BROAD RIVER	BILL TINSLEY	4	2	97	211	89	50	--	43	--	--	13,370	90	2,002
10 CEDAR SPRINGS	ALVA BALLARD	--	1	90	178	66	69	--	33	--	--	24,120	--	--
11 CRAB CREEK	PAUL B CHANDLER JR	--	--	--	--	--	--	--	--	--	--	31,700	2,254	4,229
12 CROSS ROADS	LARRY HENDERSON	--	--	124	157	88	--	37	36	10	15	26,710	1,861	2,461
13 DANA	J NATHAN BLACKWELL	2	4	--	111	45	50	--	17	11	7	217,560	27,915	55,335
14 DOUBLE SPRINGS	JERRY WHITE	20	36	845	899	583	125	30	56	77	59	157,630	1,020	19,232
15 EAST FLAT ROCK FIRST	JOHN F RYER	4	12	816	816	401	121	59	120	55	46	179,840	11,593	28,767
16 EBENEZER	ODELL BARNWELL	14	12	419	520	290	88	62	120	68	50	35,820	944	9,214
17 EYOWAH	JOHN SAUNDERS	7	9	193	393	171	71	34	65	--	--	19,560	--	2,370
18 FLETCHER FIRST	MERVIN GARRISON	6	3	40	68	68	--	--	11	--	--	82,670	7,999	12,361
19 FORK CREEK	WALTON L HARSH	8	13	268	312	175	123	8	44	54	28	90,460	18,569	33,943
20 FRENCH BROAD	RICH LINER	20	13	271	381	209	102	86	51	44	48	853,590	74,669	145,923
21 FRUITLAND	CALVIN D FRADY	40	89	2079	2867	1480	408	640	340	285	51	18,370	100	428
22 HENDERSONVILLE FIRST	LAWRENCE RHODES	--	5	44	88	30	50	--	--	11	5	114,760	--	--
23 HOLLY SPRINGS		3	--	--	386	197	105	--	128	--	--	--	--	400
24 HOOPERS CREEK														

	9	6	269	344	148	87	11	74	46	35	52,600	5,859	14,121
25 HORSE SHOE													
26 JONES GAP	--	--	62	62	36	---	---	5	---	---	3,220	27	284
27 LIBERTY	--	--	94	102	45	---	---	3	---	---	9,880	2,079	2,479
28 LOCUST GROVE	6	6	176	213	86	47	---	29	9	---	15,970	1,127	2,990
29 MAIN STREET	6	7	323	416	182	89	32	73	35	34	88,390	627	8,862
30 MIDDLE FORK	--	--	---	52	---	---	---	---	---	---	---	---	---
31 HILLS RIVER	--	2	199	251	139	74	27	100	28	---	69,430	6,866	14,994
32 MOUNT GILEAD	3	3	160	228	73	50	21	20	19	11	31,860	9,10	3,343
33 MOUNT MORIAH	5	13	379	413	169	128	67	29	21	---	44,350	4,176	9,111
34 MOUNT OLIVET	2	7	81	206	101	75	---	19	---	---	30,030	---	6,104
35 MOUNTAIN HOME	--	9	245	365	106	84	45	63	---	6	30,870	1,471	6,394
36 MOUNTAIN PAGE	2	--	128	197	89	33	---	28	---	---	29,580	1,600	3,400
37 MOUNTAIN VALLEY	--	--	147	147	---	---	---	---	---	---	32,560	---	1,718
38 MOUNTAIN VIEW	7	4	302	313	102	63	33	57	11	---	64,420	---	18,926
39 HUD CREEK	35	62	693	876	377	220	168	133	56	24	207,490	41,863	54,438
40 NAPLES	17	33	592	644	585	108	220	109	46	60	114,000	6,736	6,736
41 OAK FOREST	16	16	285	323	215	85	49	32	35	33	57,470	8,031	13,687
42 PACOLET	--	5	135	177	46	24	---	15	8	---	22,580	2,376	3,842
43 PLEASANT GROVE	18	7	108	189	53	60	28	30	---	---	14,570	1,240	2,007
44 PLEASANT HILL	4	5	137	180	55	43	---	35	6	8	15,840	1,152	5,177
45 REFUGE	5	1	484	574	306	92	70	56	20	---	70,340	5,693	11,819
46 SALUDA FIRST	1	7	197	289	147	64	24	28	13	---	58,650	6,983	16,249
47 SHAW'S CREEK	5	11	240	399	179	---	22	27	17	38	80,580	9,218	21,070
48 TRYON FIRST	--	6	368	478	240	60	---	50	91	38	93,890	7,333	12,412
49 TUXEDO FIRST	9	19	318	478	251	201	---	74	22	35	95,610	5,628	16,962
50 UPWARD	3	7	146	216	112	54	28	44	29	---	12,960	---	1,574
51 VALLEY HILL	10	8	413	443	209	---	27	48	20	---	103,980	3,679	6,104
52 WEST HENDERSONVILLE	4	9	298	332	249	111	100	60	13	---	121,210	5,152	16,807
53 ZION HILL	--	--	---	---	---	---	---	---	---	---	---	---	---
TOTALS	317	499	12972	17615	8808	3743	2162	2469	1324	717	3,692,760	283,263	626,225

WC - WATCHCARE
MS - MISSION

18. CATAWBA RIVER

	BPT	ADD	RSH	TLH	SS	VBS	CT	MUS	WHU	BRO	TOTREC	COOP	TOTHS
1 ABES GROVE	2	1	220	307	246	130	54	20	15	5	79,380	7,197	20,189
2 ANHERST	8	6	177	207	135	97	50	32	27	23	50,250	4,110	7,537
3 ANTOCH	6	5	243	308	172	62	48	50	29	33	40,860	1,050	3,663
4 ASHEVILLE STREET	1	3	217	258	103	35	---	20	19	25	39,830	5,262	8,001
5 BETHEL	10	4	194	208	215	87	65	28	38	21	49,710	5,046	5,722
6 BETHLEHEM	6	3	150	150	168	68	---	49	---	---	21,140	---	1,125
7 BROOKWOOD	--	1	121	156	114	78	23	16	5	11	35,770	3,688	6,556
8 BURKEMONT	88	41	1807	1960	1551	334	630	222	50	26	323,860	9,660	47,165
9 CALVARY	13	21	588	828	571	246	45	118	100	40	276,340	33,032	48,471

18. CATAWBA RIVER—Continued

CHURCHES	PASTOR (For Addresses, see Directory in Back of Book)	Total Baptisms	Other Additions, Letter, etc.	Resident Church Memberships	Total Church Memberships	Sunday School Enrollment	Vacation Bible School Enroll	Training Union Enrollment	Church Music Enrollment	W. M. U. Enroll.	Brotherhood Enrollment	Total Receipts	Total for Coop. Program	Total Missions Expenditures
10 CALVIN HEIGHTS	ROY HOUSTON	3	4	260	342	166	55	45	73	21	8	69,640	6,342	10,041
11 CATAWBA VALLEY	B G MCMAHAN	2	12	338	359	222	61	105	36	67	32	102,240	6,986	11,969
12 CENTRAL	GARY L BALDWIN	17	14	170	188	168	89	---	55	41	33	55,270	655	2,810
13 COMMUNITY	ROY SEAGLE	2	7	50	107	91	74	---	21	12	---	29,210	---	3,840
14 CORNELLY SPS FIRST	CLIFTON K KINLAH	4	5	179	217	106	61	---	23	17	16	55,060	2,194	5,655
15 CROSS MEMORIAL	STEVEN WALSH	24	16	191	202	184	65	75	40	36	28	94,840	8,863	12,348
16 DREXEL FIRST	JORDAN B CORBIN	26	24	597	812	512	230	157	219	15	20	233,290	30,399	49,137
17 DREXEL MEMORIAL	ED CRUMP	9	6	237	372	192	113	113	36	40	14	66,160	5,371	14,041
18 EAST VALDESE	LAWRENCE CARROLL	10	7	300	370	237	117	123	33	55	53	84,330	7,006	12,542
19 EL BETHEL	CARL SZEMORE	15	15	307	347	222	92	118	53	99	38	72,910	14,328	17,584
20 ENON	FORREST RIDINGS	1	8	465	465	207	103	---	48	89	58	80,890	8,996	13,440
21 FRIENDSHIP	MAX BAKER	---	---	141	291	82	---	---	21	17	---	22,860	1,445	2,642
22 GLEN ALPINE FIRST	RAYMOND H WHITE	4	9	368	465	213	123	86	46	49	64	73,270	12,176	17,076
23 GRACE	EUGENE RIDLEY	17	17	158	158	164	---	71	---	---	---	102,020	3,015	9,007
24 GRANDVIEW	ROBERT L HARRIS	1	2	65	67	75	22	---	26	14	11	27,080	500	2,900
25 HIGH PEAK	JAMES SESSIONS	12	6	329	366	254	91	96	33	47	22	85,520	9,253	17,717
26 HOPEWELL	BILL QUARLES	9	6	265	421	246	75	68	70	50	36	121,900	6,100	15,675
27 ICARDS GROVE	DAVID PYATTE	3	2	119	119	76	48	14	44	10	6	21,140	668	1,507
28 LAKE JAMES	LARK HUDSON	---	---	17	54	10	---	---	6	---	---	610	---	---
29 LAKEVIEW	BILL PUCKETT	1	4	100	118	72	50	---	15	39	---	20,990	1,415	1,932
30 MISSIONARY RIDGE	DONALD LOVEACE	18	16	310	347	334	110	217	117	22	14	72,360	603	4,281
31 MORGANTON FIRST	BOB D SHEPHERD	29	58	954	1274	782	415	193	163	227	18	377,320	29,873	54,529
32 MOUNT CALVARY	JOE B CHURCH	22	15	444	663	382	125	128	91	129	53	139,600	6,809	16,946
33 MOUNT HOPE	JERRY F GAMBLE	18	23	630	749	525	137	148	106	115	134	187,720	17,148	30,643
34 MOUNT OLIVE	ROBERT AUSTIN	6	---	192	211	144	59	64	45	29	12	56,700	3,000	5,376
35 MOUNTAIN VIEW #1	ALBERT NORVILLE	---	---	---	---	---	---	---	---	---	---	---	---	---
36 MOUNTAIN VIEW #2	DAVID C ORDERS	7	6	260	337	188	96	85	53	30	20	53,760	5,234	9,378
37 MUDDY CREEK	HARTY BRANTON	20	16	46	46	65	---	---	23	3	---	23,400	90	680
38 MULLS GROVE	W HORACE CROUSE	13	7	168	198	153	98	18	29	34	18	50,700	3,022	4,819
39 NEW HOPE	MS CHARLES BATTLE JR	---	---	---	---	---	---	---	---	---	---	---	---	---
40 NORTH LAUREL	GREGORY FRANCON	7	---	239	239	140	98	---	56	54	30	55,510	---	5,506
41 NORTH MORGANTON	ROBBY G DEVINEY	6	7	395	455	139	92	74	46	28	24	70,800	7,333	12,029
42 OAK GROVE	JAY HALL	5	3	99	606	100	83	9	19	6	---	22,570	360	1,297
43 PLEASANT HILL	LARRY CLINE	4	26	539	639	338	87	115	50	114	51	165,090	15,903	25,722
44 PLEASANT RIDGE	---	30	18	409	413	308	153	111	48	38	16	131,640	3,135	20,414
45 PLEASANT VIEW	J J THORNBURG	7	3	366	438	256	63	60	45	31	24	94,930	8,549	18,504
46 RIVERSIDE	DAN J SPEARS	3	3	90	178	69	40	---	---	16	11	17,090	567	779

47 RUTHERFORD COLL FIRST	3	5	174	212	73	50	62	14	60	11	39,870	1,967	6,027
48 SILVER CREEK	1	2	55	55	69	30	---	19	13	--	15,910	40	50
ROBERT ENGLISH	3	1	40	90	45	35	---	16	28	9	15,000	656	1,512
HOWARD TALLENT	8	3	99	99	86	49	33	44	26	19	34,060	3,960	6,200
50 SOUTH MOUNTAIN	3	7	290	375	107	101	54	28	33	14	44,880	1,627	3,421
51 SOUTHSIDE	28	17	467	507	276	141	---	131	42	73	117,300	3,000	15,100
52 TRINITY	5	9	302	321	222	98	---	75	43	34	95,590	8,871	15,077
53 UNITED	4	27	706	835	455	81	76	178	107	64	274,550	34,982	44,286
54 VALDESE FIRST	--	5	142	200	88	38	---	31	10	1	30,740	1,075	2,254
55 WALKER ROAD	--	--	---	---	---	---	---	---	---	---	---	---	---
56 WESTVIEW	17	12	484	559	464	140	231	87	139	123	142,250	10,001	40,734
57 ZION	17	12	484	559	464	140	231	87	139	123	142,250	10,001	40,734

WC - WATCHCARE	561	339	16273	20048	12562	5025	3664	2967	2358	1396	4,670,090	357,748	714,006
MS - MISSION	561	339	16273	20048	12562	5025	3664	2967	2358	1396	4,670,090	357,748	714,006

19. CENTRAL

1 ALBERTSON ROAD	2	83	372	82	27	--- <th>--- <th>27</th> <th>25</th> <th>-- <th>27,750</th> <th>300</th> <th>3,054</th> </th></th>	--- <th>27</th> <th>25</th> <th>-- <th>27,750</th> <th>300</th> <th>3,054</th> </th>	27	25	-- <th>27,750</th> <th>300</th> <th>3,054</th>	27,750	300	3,054
2 ALLEN JAY	13	7	431	539	257	138	---	85	66	45	108,890	3,928	6,938
3 ARCHDALE FIRST	10	18	469	516	253	131	103	50	43	19	96,030	4,998	10,508
4 BETHEL	10	13	82	100	82	70	---	44	17	10	33,440	---	6,584
5 BRENWOOD	8	11	434	476	132	80	---	47	7	--	50,640	---	6,249
6 CLOVERDALE	--	1	20	22	32	---	---	---	---	---	6,620	---	6,274
7 CONRAD MEMORIAL	12	14	365	505	293	167	71	84	52	8	121,960	4,181	13,507
8 EAST GRIMES AVENUE	--	--	---	---	---	---	---	---	---	---	---	---	---
9 EHERYWOOD	2	37	569	770	391	68	35	118	127	36	262,630	30,848	31,459
10 ENGLISH ROAD	11	8	439	712	395	139	89	88	74	50	130,490	7,053	15,622
11 FAIRMONT PARK	7	5	283	311	150	35	---	27	48	48	55,490	1,833	7,924
12 FAIRM	--	--	---	---	---	---	---	---	---	---	---	---	---
13 FRIENDLY	3	--	211	211	98	60	---	35	27	15	31,980	---	3,204
14 GARRELL STREET	13	16	276	287	138	59	---	30	---	2	36,900	---	1,289
15 GREEN STREET	7	28	1843	2150	1184	200	358	157	257	91	870,340	62,000	118,514
16 HIGH POINT FIRST	12	44	918	1417	752	90	---	140	297	47	389,000	58,867	78,990
17 HILLCREST	4	5	269	319	131	107	---	26	24	--	43,610	3,571	6,213
18 HILLIARD MEMORIAL	15	5	395	477	187	60	92	38	53	45	92,140	3,249	10,233
19 HILLSVILLE	--	--	75	75	93	25	---	17	---	---	22,840	420	1,005
20 JAMESTOWN FIRST	12	24	419	477	273	189	105	67	69	36	161,050	9,293	20,641
21 JEWEL	10	3	195	225	110	50	---	25	20	10	28,670	593	2,135
22 KOREAN CENTRAL	24	--	22	22	23	---	---	---	---	---	16,880	---	550
23 LEXINGTON AVENUE	28	28	711	834	389	210	120	121	69	49	162,900	10,937	26,109
24 OAK GROVE	5	8	229	229	125	74	---	42	---	---	44,750	489	1,831
25 OAK VIEW	30	39	832	992	722	199	188	287	57	104	291,590	19,892	45,035
26 PARKWOOD	--	--	---	---	---	---	---	---	---	---	---	---	---
27 PILOT VIEW	12	5	555	600	219	62	42	40	47	31	98,200	12,610	20,935

19. CENTRAL—Continued

CHURCHES	PASTOR (For Addresses, see Directory in Back of Book)	Total Baptisms	Other Additions, Letter, etc.	Resident Church Membership	Total Church Membership	Sunday School Enrollment	Vacation Bible School Enroll.	Training Union Enrollment	Church Music Enrollment	W. M. U. Enroll.	Brotherhood Enrollment	Total Receipts	Total for Coop. Program	Total Mission Expenditures
28 REAVIS MEMORIAL	DAN ABERNATHY	16	12	464	509	336	210	---	66	34	42	141,300	12,446	25,605
29 SOUTHSIDE	FRED REECE	9	2	356	505	233	95	35	33	61	24	100,900	6,743	16,692
30 TRINDALE	STANLEY EAROHRSKI	16	1	---	116	127	45	35	30	16	---	44,510	875	3,204
31 TRINITY	ELLIOT B STEWART	15	13	356	521	343	138	92	82	69	65	101,970	4,278	9,261
32 WEST END	MS ED GARRISON	---	---	---	---	---	---	---	---	---	---	---	---	---
33 WESTCHESTER	MS YATES WILKINSON JR	14	27	606	699	596	116	---	201	50	53	301,440	14,775	30,216
WC - WATCHCARE	TOTALS	318	376	11907	14988	8166	2844	1365	2007	1609	830	3,874,910	275,909	527,681
MS - MISSION														

20. CHEOAH

	8PT	ADD	RSH	TLH	SS	VBS	CT	MUS	WHU	BRO	TOTREC	COOP	TOTHIS	
1 BEAR CREEK	13	2	159	259	76	---	---	27	---	---	17,660	---	---	
2 BETHEL	---	---	37	56	33	25	---	---	---	---	11,280	---	5,890	
3 LONE OAK	6	9	194	294	212	94	80	62	41	---	44,330	4,023	8,077	
4 LONG CREEK	4	3	90	126	65	---	---	---	---	---	6,640	---	---	
5 MOUNTAIN CREEK	1	---	170	200	95	55	---	23	---	---	15,350	---	2,792	
6 NEW HOPE	5	4	254	334	164	105	50	39	54	9	49,220	3,203	6,488	
7 PANTHER CREEK	---	---	---	---	---	---	---	---	---	---	---	---	---	
8 ROBBERSVILLE FIRST	10	14	470	612	312	135	166	60	98	26	100,720	14,315	26,003	
9 SANTELLAH	1	---	78	190	76	66	---	---	---	---	12,570	43	878	
10 STECOAH	3	5	128	205	75	50	---	13	---	---	14,440	---	660	
11 SWEET GUM	1	2	335	578	65	26	11	---	---	---	13,060	55	331	
12 SWEETWATER	5	2	128	278	128	70	---	32	---	---	24,000	1,991	4,993	
13 TUSKEGEE	2	---	50	90	50	20	---	---	---	---	10,980	---	---	
WC - WATCHCARE	51	41	2093	3222	1351	695	296	312	204	35	320,250	26,195	56,132	
MS - MISSION														

21. CHEROKEE

No longer an ASSOCIATION

22. CHOWAN

CHURCH	PASTOR	BPT	ADD	RSN	TLH	SS	VBS	CT	MUS	WHD	BRO	TOTREC	COOP	TOTMIS
1 ALBEMARLE	MS JOHN STANLEY												3,046	
2 BALLARD'S BRIDGE	GEORGE H COOKE	4	5	366	648	21	84	84	50	82	29	87,630	15,356	29,548
3 BETHA	GLENN D GREENWAY	7	7	579	738	383	103	48	45	70	57	101,810	11,343	23,119
4 BETHEL		9	7	206	304	177	50	197	41	51	42	45,620	4,094	4,861
5 BEULAH	ROBERT LEE NEWTON JR		4	109	181	130	44		43	39		28,120	1,625	2,624
6 BLACKWELL MEMORIAL	JULIUS H LAMBETH	1	8	521	739	440	104		73	85	59	133,750	7,041	11,216
7 BURGESS	NOAH A TOLER		2	64	93	73	62	24	10	8		21,860	250	5,293
8 CALVARY	MICHAEL WILLARD		15	359	405	193	80	51	45	47	24	67,110	6,234	10,257
9 CAPE HATTERAS	MS BOBBY SKEANS													
10 CENTER HILL	ROBERT M KELLEY	2	1	188	252	120	53	29	47	43		32,640	1,247	3,902
11 CHAPEL HILL	WILLIAM T OLD	7	5	72	119	80	43	30	54	32	49	28,840	240	1,570
12 COLONICK	ARTHUR E KIRK		11	168	259	111	42		22	16		43,210	1,648	4,099
13 COLUMBIA	LEIGH B HERBARD	3	1	150	219	146	102	16	13	42	61	30,310	863	1,764
14 COOL SPRINGS	THOMAS C HAYES	5	8	273	391	272	122		69	81	31	62,820	5,656	12,010
15 CORINTH	ROBERT B POOLE	13	15	559	723	531	148	67	111	151	82	148,750	9,615	23,176
16 CRESWELL	WILLIAM T PUCKETT JR		2	105	131	78	22	24	14	19		37,650	1,200	6,666
17 EBENEZER	THOMAS W LOFTUS	2	10	131	185	121	76		16	39		21,820	1,020	3,978
18 EDENTON	JOHN A ALLEN	10	11	520	812	406	77	33	20	159	45	296,180	66,889	113,604
19 ELIZABETH CITY FIRST	B E WHITE JR	3	5	65	85	28						136,260	6,450	14,303
20 ENGELHARD	SYDNEY SMITH	3	2	102	148	92	40		37	12		20,820	520	2,404
21 EURE		2	1	237	327	215	70	12	35	98	20	49,200	4,322	8,923
22 EUREKA														
23 FAIRFIELD	JOHN S POND		12	59	60	44	47	36	15	20	18	12,350	604	1,064
24 FELLOWSHIP	RICHARD E WYNNE	1	3	171	211	115	75	18	34	63	18	41,800	2,324	4,363
25 GATESVILLE	NICHOLL HARRISON			232	307	92	46		14	24		27,280	1,076	3,552
26 GENOVA	ROBERT H KELLEY			64	106	65	12	10	16	10		17,530	330	966
27 GREAT HOPE	RAYMOND C NEEDHAM	2	9	361	535	304	93		91	124	59	97,560	13,432	26,989
28 HERTFORD	BOBBY HEWITT			170	205	160	10		14	54		32,530	1,125	3,875
29 HOBBSVILLE	WILLIAM CREEP		15	97	131	82	6		22	28	11	47,330	536	4,920
30 KITTY HAWK FIRST	CHARLES C HARRIS		1	334	495	181	98		39	63	14	71,900	12,750	18,459
31 MACEONIA	JAMES H DAVENPORT	17	28	418	507	298	129	98	78	51	45	130,980	21,541	34,070
32 MANTO	FRANK MORRIS	3	2	79	130	90			18	18		30	500	2,415
33 MIDDLE SWAMP	HOWARD SIMPSON JR	1	1	28	33	35	27		7			5,670		100
34 MOUNT PLEASANT	GEORGE WILMORE		3	79	109	65	30		15	16		15,930	329	660
35 MOUNT SINAI	R VICTOR RAMSEY	2	14	212	268	140	88		19	28		50,860	2,950	5,215
36 MOYOCK	STAFFORD BERRY	1	2	51	65	40			3			30,750	50	2,837
37 NACS HEAD				60	95	68			18	7		24,100	100	960
38 OAK GROVE	JAMES CLARK	7	5	222	282	126	98	3	30	35	31	41,950	3,214	4,610
39 POPLAR BRANCH	HERBERT A HEMINGWAY	10	13	290	343	160	98	60	23	46	51	60,090	3,903	10,729
40 POWELLS POINT	CHARLES H WELTONS	13	18	415	470	283	128		35	47		93,070	5,000	9,045
41 PROVIDENCE	ARCHIE STEVENS		8	179	300	202	78	30	84	68	33	37,880	1,000	3,088
42 RAMOTH GILEAD														

22. CHOWAN—Continued

CHURCHES	PASTOR (For Addresses, see Directory in Back of Book)	Total Baptists	Other Addresses, Letter, etc.	Resident Church Membership	Total Church Membership	Sunday School Enrollment	Vacation Bible School Enroll.	Training Union Enrollment	Church Music Enrollment	W/M. U. Enroll.	Brotherhood	Total Receipts	Total for Coop. Program	Total Mission Expenditures
43 REHOBOTH	DOUG ALLEN	4	6	155	223	78	55	---	33	8	---	27,690	225	1,233
44 REYNOLDS	BILLY P PRESLEY	6	6	381	421	240	79	---	33	89	60	75,950	6,775	18,731
45 RIVERSIDE		1	---	124	169	94	28	---	24	48	18	31,460	3,627	4,601
46 ROANOK ISLAND	PAUL CARROLL	---	---	---	---	---	---	---	---	---	---	---	---	---
47 ROCKY HOCK	R DONALD WAGNER	5	8	700	895	509	131	223	85	175	62	163,810	32,000	46,276
48 ROPER	RALPH F GURGANUS	---	4	143	205	105	52	21	33	33	---	48,240	1,652	4,494
49 ROSE BAY	JOHN LENNARD	---	---	13	13	18	---	12	---	---	---	3,590	50	158
50 SALEM	LYNDELL STIKE	14	12	213	265	119	85	---	35	44	---	44,460	1,259	4,037
51 SANDY CROSS	BOBBY HEWITT	1	---	288	386	260	95	---	56	100	13	37,920	4,630	14,020
52 SAWYER'S CREEK	ROBERT FLUHRER	1	3	203	318	163	58	20	78	33	31	65,380	2,445	7,383
53 SHILOH	STEVEN PAUL WILSON	3	2	428	508	253	120	19	61	113	20	84,800	6,419	10,473
54 SLADESVILLE	THOMAS GLOVER	1	---	26	26	44	64	16	16	---	---	24,540	30	225
55 SOUND SIDE	LEIGH G HEBBARD	5	9	126	178	156	70	5	35	51	---	23,010	910	2,088
56 SWAN QUARTER		---	---	71	121	69	119	---	7	44	---	24,970	657	1,564
57 WARWICK	JOSEPH I WILLIS	3	3	346	432	192	96	100	69	84	14	62,780	12,439	13,407
58 WHITEVILLE GROVE	WILLIAM E BYRUM	3	---	30	55	55	22	---	14	14	---	5,710	225	857
59 WOODVILLE	JOSEPH SCALP	2	1	109	266	169	45	---	20	61	14	29,950	1,501	3,319
60 YEOPIN	STANLEY NIXON	---	2	101	133	49	---	---	14	11	---	13,380	200	1,075
WC - WATCHCARE		186	358	12699	16978	9626	3636	1389	2176	2959	1096	2,998,830	296,610	551,177
MS - MISSION														

23. COLUMBUS

CHURCHES	PASTOR (For Addresses, see Directory in Back of Book)	BPT	ADD	RSH	TLM	SS	VBS	CT	MUS	WHU	BRO	TOTREC	COOP	TOTMIS
1 ANTIUCH	VERNON WILLIAMSON	2	1	189	225	163	66	73	44	15	5	34,630	1,422	2,988
2 BOARDMAN	DAVID OLDHAM	6	3	119	159	105	42	20	---	20	---	20,550	821	2,055
3 BOLTON	B T TUCKER JR	---	3	96	113	108	116	---	---	---	---	32,670	---	2,267
4 BRUNSWICK	RALPH GORE	7	3	116	129	73	58	46	37	39	22	25,900	793	2,143
5 CEDARY		7	16	126	149	91	45	---	25	30	---	39,350	---	889
6 CEDAR GROVE	ROBERT A MCNAIR	2	---	258	338	118	97	37	48	46	19	25,960	1,827	4,344
7 CERRO GORDO	HERMAN S GOODIN	2	---	217	319	143	83	40	41	46	36	59,970	5,586	8,856
8 CHADBOURN	DENNIS N BAZEHORE	6	9	340	479	222	232	27	57	116	---	94,030	4,766	11,027

9	CHEERFUL HOPE	2	3	73	78	94	64	---	31	46	16	28,280	2,769	3,778												
10	CHERRY GROVE	9	4	339	457	200	103	202	23	52	46	79,780	10,854	14,536												
11	CHINA GROVE	1	2	156	187	114	84	---	23	---	---	19,710	400	1,259												
12	CLARENDON	6	--	112	215	139	55	67	48	37	25	44,480	3,230	7,530												
13	CORNTH	10	2	92	115	59	---	---	24	15	---	22,070	200	654												
14	DELCO FIRST	3	5	146	193	140	88	20	53	39	18	39,530	4,563	7,653												
15	EVERGREEN	--	--	216	258	240	72	15	66	34	12	36,800	4,048	8,108												
16	FAIR BLUFF	3	--	328	476	225	64	---	65	69	66	103,060	5,746	11,746												
17	FAITH	1	--	66	76	47	50	26	18	70	--	20,570	26	437												
18	FOREST LAWN	2	2	158	198	106	55	---	36	23	--	32,340	375	900												
19	FRIENDLY	12	--	75	45	80	---	---	15	11	19	12,000	---	150												
20	GAPWAY	4	--	209	209	147	72	---	18	---	28	11,190	---	560												
21	HALLSBORO	4	5	274	459	136	88	---	14	26	4	42,680	4,285	7,415												
22	HINSON CROSSROADS	1	--	194	255	175	97	70	38	18	45	46,490	1,879	3,690												
23	IRON HILL	1	2	115	176	124	58	---	30	---	5	24,890	---	1,214												
24	LAKE WACCAHAN FIRST	19	27	218	379	196	78	---	25	39	--	59,390	3,555	5,116												
25	LENNONS CROSSROADS	2	2	202	253	167	103	98	88	55	38	89,880	11,536	21,857												
26	MACDONIA	7	--	350	352	242	82	---	20	---	---	45,590	200	1,930												
27	HOUNT ZION	1	1	143	183	107	43	---	25	39	--	23,060	721	2,480												
28	NAKINA	1	--	73	73	108	56	48	44	12	--	36,640	730	2,388												
29	NEW HOPE	13	7	239	462	259	98	115	66	95	35	85,010	11,209	15,273												
30	OAK DALE	7	4	119	221	92	40	---	29	21	17	22,780	717	1,488												
31	PEACE	4	1	88	88	86	72	---	28	21	20	21,930	500	1,076												
32	PINEY FOREST	1	2	87	126	75	---	28	13	27	--	33,610	1,937	7,150												
33	PLEASANT HILL	2	1	179	245	159	76	37	24	52	8	36,980	2,811	6,469												
34	PLEASANT PLAINS	2	6	173	178	98	51	47	17	31	23	41,010	1,791	3,922												
35	PORTER SWAMP	5	2	182	264	136	50	60	23	18	--	65,680	1,700	8,802												
36	RIEGELWOOD	6	11	274	368	232	90	---	93	66	76	92,000	9,858	27,650												
37	SHYRA	--	3	205	263	137	56	---	41	63	--	54,740	5,774	9,282												
38	SWIFT HOME	8	2	181	275	164	120	146	99	---	---	39,300	75	1,810												
39	TABOR CITY	9	17	553	848	400	159	165	270	136	87	394,650	17,960	34,067												
40	TRINITY	14	32	797	897	703	203	180	142	144	77	200,430	18,330	32,601												
41	UNION CHAPEL	--	--	67	114	59	15	---	23	---	---	4,170	---	25												
42	UNION VALLEY	2	5	97	213	94	60	---	35	34	12	35,030	944	3,126												
43	WEST WHITEVILLE	3	--	48	170	50	52	1	22	10	--	16,800	317	388												
44	WESTERN PRONG	2	5	294	434	265	60	67	27	88	31	86,410	7,525	15,489												
45	WESTSIDE	7	10	128	155	134	60	64	25	28	25	44,660	1,200	3,197												
46	WHITE HARB	3	5	216	272	137	60	---	50	62	--	36,370	2,041	3,200												
47	WHITEVILLE FIRST	7	16	609	864	481	---	---	75	168	49	267,160	44,584	66,333												
48	WILLIAMSONS CROSS ROADS	--	--	161	214	66	43	---	31	---	--	29,000	2,200	11,388												
TOTALS														216	219	9697	13249	7701	3448	1699	2089	1898	864	2,759,230	200,761	388,686
WC - WATCHCARE																										
MS - MISSION																										

24. CULLOM

CHURCHES	PASTOR (For Addresses, see Directory in Back of Book)	Total Baptisms	Other Additions, Letter, etc.	RSH	MUS	Church Membership	Total Church Membership	Sunday School Enrollment	Vacation Bible School Enroll.	CT	MUS	Church Enrollment	W. M. U. Enroll.	Brotherhood Enrollment	Total Receipts	COOP	Total Missions Expenditures
1 BETHESDA		3	11	35	90	37	22	8	2	13	10,860	139	1,087				
2 BROWNS		1	3	73	84	76	56	29	---	27	16,400	250	900				
3 CAREY		1	10	316	384	228	60	40	63	108	73,260	7,933	18,012				
4 ENTERPRISE		3	14	312	375	298	60	75	34	---	62,800	4,428	10,698				
5 GARDNERS		---	4	57	129	78	---	---	---	---	21,290	2,846	3,557				
6 HARRIETT		6	8	170	191	161	107	---	12	11	36,770	660	3,045				
7 HARRIS CHAPEL		---	2	83	123	67	---	8	16	29	24,970	2,728	5,536				
8 HENDERSON FIRST		18	17	998	1341	905	252	331	201	227	351,510	45,770	64,927				
9 HENDERSON SECOND		4	5	256	278	169	73	---	41	21	85,880	654	3,529				
10 INEZ		---	---	49	78	27	---	---	---	---	11,130	225	703				
11 KITRELL		1	---	51	65	56	29	38	9	12	16,820	1,620	3,250				
12 LITTLETON		1	4	161	251	72	4	---	19	35	59,910	5,136	8,014				
13 LIVING CLAY		---	8	52	59	48	55	---	4	---	24,320	180	358				
14 MACON		---	1	2	95	175	86	35	---	21	29,850	987	1,870				
15 MIDDLEBURG		8	13	126	161	92	49	29	25	21	14,780	400	1,689				
16 NEW BETHEL		1	4	269	309	194	78	4	51	36	55,380	735	4,034				
17 NEW HOPE		23	26	137	137	112	83	---	66	68	37,890	264	890				
18 NEW SANDY CREEK		2	---	405	516	314	101	40	134	117	90,720	6,304	13,192				
19 NORLINA		4	---	248	356	152	101	---	37	100	6,419	6,419	10,193				
20 NORTH HENDERSON		7	6	485	520	272	126	49	43	49	75,810	8,562	12,662				
21 NORTH WARRENTON		---	---	78	133	58	45	---	---	---	13,860	799	1,533				
22 RALEIGH ROAD		---	4	147	165	101	55	---	35	25	40,440	4,340	10,828				
23 REEDY CREEK		3	---	65	68	51	---	---	---	---	8,020	130	1,056				
24 SAINT GIDEONS		10	5	135	137	123	461	---	19	---	15,710	---	300				
25 SULPHUR SPRINGS		5	---	187	203	130	62	---	20	59	63,530	2,582	7,456				
26 TABERNACLE		4	1	130	130	130	72	---	38	10	35,740	323	1,835				
27 TRINITY		---	---	---	---	---	---	---	---	---	---	---	---	---	---	---	---
28 UNITY		3	2	89	92	60	63	17	13	10	16,630	629	1,023				
29 VAUGHAN		5	2	96	158	43	---	---	10	---	13,850	1,111	1,788				
30 WARREN PLAINS		8	2	180	296	133	100	---	17	21	38,740	1,725	3,848				
31 WARRENTON		6	10	323	422	199	75	---	41	85	66,040	5,580	12,724				
32 WEST END		11	10	428	526	312	101	---	76	85	136,700	11,174	36,564				
33 WISE		---	---	168	268	101	55	---	16	35	22,520	1,646	2,991				
TOTALS		139	174	6404	8245	4907	2380	668	1161	1336	1,577,530	126,079	250,092				

WC - WATCHCARE
MS - MISSION

25. DAN VALLEY

	BPT	ADD	RSM	TLM	SS	VBS	CT	MUS	WHU	BRO	TOTREC	COOP	TOTMIS
MS SAMMY E YOUNG													
1 AIKEN ROAD													
2 ANTIQCH			90	104	28				10			319	
3 AYERSVILLE		1	133	201	85	54		20	8		8,150		812
4 BAPTIST TEMPLE		13	618	811	607	138	107	162	142		186,600	1,319	3,784
5 BEAVER ISLAND		9	6	131	196	117	98	70	36	6	33,700	23,566	40,530
6 BURTON MEMORIAL		3	11	113	116	110	82	55	53	19	46,060	240	2,428
7 CALVARY		13	1	479	561	371	145	27	34	87	102,970	13,802	4,634
8 CHANDLER MILL ROAD				27									
9 CONERS CHAPEL		3	254	254	232	88	71	43	61	64	56,460	4,393	25,528
10 COMMUNITY		6	82	124	89	60		34	33	10	26,000	251	2,600
11 DAN VALLEY		6	1	107	187	83	50	5	28		33,990		2,248
12 DEEP SPRINGS		5	163	179	84	52	18				35,990		7,302
13 EAST SIDE		8	7	215	254	197	88	75	44	87	67,570	3,797	2,302
14 EDEN FIRST		18	21	459	641	323	77	135	92	130	166,200	18,000	40,137
15 ELLISBORO		17	9	310	371	146	95	48	36	14	41,210	2,853	8,103
16 FAIRVIEW		6	256	303	197			72	17		66,040	3,044	6,832
17 FLOYD		2	1	116	116	76		42			28,650	37	2,302
18 GRACE		6	225	248	161	67		17	37	20	58,290	2,285	8,965
19 HAMPTON HEIGHTS		10	1	334	366	198	97	46	91	13	73,000		2,840
20 LAKE VIEW			37	37	46		18				13,440		
21 MADISON FIRST		6	12	335	419	266	152	8	139	102	104,960	11,300	17,837
22 MAYODAN FIRST		13	15	497	600	220	35	71	63	26	78,730	7,330	19,843
23 MOUNT HERMAN		1	2	200	267	149	58	24	53		46,850	2,367	7,225
24 OAK GROVE			72	83	57		14	38	9		16,200		940
25 OSBORNE		5	1	451	536	267	76	35	111	78	51,280	4,526	8,608
26 PENN MEMORIAL		6	5	284	315	239	84	6	39	97	55,280	2,669	6,140
27 PEWENCE		7	1	206	286	182	83	37	30	22	47,100	4,127	8,136
28 REIDSVILLE FIRST		16	14	737	984	523	105	68	114	146	274,250	41,944	64,625
29 RUFFIN-STAGEY		24	4	227	247	174	82	30	55	45	66,000	1,157	3,281
30 SHADY GROVE			109	148	57	44			31		18,600	53	2,750
31 SHARON			205	278	125			23	57		60,080	5,779	18,047
32 SPRAY		8	17	739	889	441	122	56	100	97	190,410	25,579	48,776
33 STONESTONVILLE FIRST		4	2	306	374	141	101	54	73	46	66,130	3,833	12,804
34 THOMPSONVILLE		9	7	311	370	273	91	79	30	12	60,130	2,326	8,639
35 TRINITY		3	2	105	238	98	133	29			29,640	720	1,120
36 VICTORY		18	11	60	61	62	53	23			6,880	100	1,100
37 WOODBINE		22	7	133	141	121	101	39	13		57,810		1,655
WC - WATCHCARE	260	176	9119	11372	6545	2513	759	1794	1719	470	2,304,770	193,872	429,157
MS - MISSION													

26. DOCK

CHURCHES	PASTOR (For Addresses, see Directory in Back of Book)	Total Baptisms										Other Additions, Letter, etc.	Total Church Membership					Sunday School Enrollment	Vacation Bible School Enrollment	Training Union Enrollment	Church Music Enrollment	W. M. U. Enroll.	Brotherhood Enrollment	Total Receipts	Total for Coop. Program	Total Mission Expenditures
		BPT	ADD	RSM	TLM	SS	VBS	CT	MUS	WHU	BR0		TOTREC	COOP	TOTMIS											
1 CAMP BRANCH	GARLAND LONG	--	2	35	36	37	--	--	--	--	--	--	--	--	--	--	--	--	--	5,010	-----	225				
2 DULAH	LARRY WILLIAMSON	--	1	139	153	151	88	14	70	36	44	120	1,061													
3 GORES CHAPEL	CLARENCE RICHARDSON	6	--	57	89	67	52	--	35	14	19	67	1,385													
4 HAPPY HOME	CHARLES SMITH	2	--	74	130	91	73	53	24	30	16	669	1,482													
5 HONEY HILL	WILBUR MILLIGAN	--	--	112	144	64	--	--	--	--	--	6,850	100													
6 JONES STREET	GROVER FAULK	--	3	58	66	81	26	24	--	6	--	59	629													
7 MAGNOLIA	ANSON SMITH	3	--	109	122	109	31	--	17	--	--	6,920	20	150												
8 MOUNT SINAI	GROVER FAULK	2	--	119	181	89	121	--	22	--	--	23,660	833	4,574												
9 MYRTLE HEAD	EUGENE EVANS	17	2	73	114	69	25	--	--	--	--	6,520	-----	1,017												
10 NEW BRITON	ROBERT L GASKINS	5	1	226	255	155	100	--	26	35	--	44,440	75	2,998												
11 NEW LIFE	R L CUMBER	8	--	69	85	61	48	--	12	12	22	40,240	750	2,160												
12 OLYPHIC	R L CUMBER	2	--	164	202	165	102	60	46	7	--	12,710	370	1,457												
13 PALMYRA	R L CUMBER	--	1	106	163	104	48	--	35	21	--	19,180	264	2,464												
14 POLEY BRIDGE	NELSON KING	2	2	22	33	42	--	--	--	--	--	18,390	350	2,550												
15 RIVERSIDE	JOE STANLEY	4	2	148	168	196	66	--	39	38	12	6,170	-----	150												
16 SANDY PLAINS	TOMMY INMAN	--	--	110	139	112	51	47	38	24	--	30,190	350	960												
17 SAVEDY CREEKS		--	1	73	83	75	72	--	--	30	12	14,930	300	595												
18 ZION		--	1	73	83	75	72	--	--	30	12	11,490	101	1,727												
	TOTALS	52	15	1820	2479	1878	1068	200	442	253	125	321,100	4,328	25,684												

HC - WATCHCARE
MS - MISSION

27. EASTERN

CHURCHES	PASTOR (For Addresses, see Directory in Back of Book)	Total Baptisms										Other Additions, Letter, etc.	Total Church Membership					Sunday School Enrollment	Vacation Bible School Enrollment	Training Union Enrollment	Church Music Enrollment	W. M. U. Enroll.	Brotherhood Enrollment	Total Receipts	Total for Coop. Program	Total Mission Expenditures
		BPT	ADD	RSM	TLM	SS	VBS	CT	MUS	WHU	BR0		TOTREC	COOP	TOTMIS											
1 ALBERTSON	CALEB GOODWIN	2	--	72	98	76	38	13	10	13	--	18,550	-----	1,859												
2 ALUM SPRINGS	SHELTON JUSTICE	8	5	73	94	76	31	10	26	12	--	16,000	1,055	3,188												
3 BEAR MARSH	E C MATTOCKS	3	2	252	302	110	66	--	42	50	--	33,130	750	3,081												
4 BEULAH	WILLIE O CARR	5	--	79	104	61	55	--	13	16	--	29,130	1,466	1,774												
5 BROWN	JOSEPH H ROSS	4	3	141	157	104	72	47	44	40	32	23,780	-----	935												
6 CALVARY	ANDY WOOD	3	2	141	197	96	--	--	10	--	--	30,640	2,033	4,353												
7 CALYPSO	GREG H THORNTON	1	1	198	268	115	49	--	23	28	42	37,870	550	2,326												

	8	9	2	3	149	165	76	65	---	18	14	1	18,050	723	1,344
8 CENTER															
9 CLINTON FIRST		29	35	1088	1428	734	143	115	191	141	133		275,250	19,290	34,101
10 CONCORD		2	--	72	115	77	72	33	13	12	--		21,010	1,411	
11 CORINTH		--	5	350	420	190	110	33	36	71	12		46,460	5,455	10,819
12 DEBSON CHAPEL		--	4	131	184	99	53	--	41	24	14		30,610	1,320	
13 EVERGREEN		--	6	96	146	95	86	--	24	22	25		28,390	1,788	8,656
14 FAISON		8	2	132	173	108	130	56	47	15	20		64,100	503	1,773
15 GARLAND		4	3	158	249	104	69	68	21	43	23		36,380	3,214	5,867
16 GARNERS CHAPEL		--	2	58	113	54	32	--	12	8	--		20,370	653	3,016
17 GROVE PARK		3	3	424	520	307	165	--	56	98	44		130,150	15,342	19,776
18 HICKORY GROVE		5	--	125	158	127	81	--	26	12	--		32,750	940	3,865
19 IMMANUEL		19	16	580	694	375	118	48	97	81	64		134,980	7,963	17,764
20 INGLD		--	2	96	124	96	35	--	--	14	--		20,990	840	2,665
21 ISLAND CREEK		1	--	250	310	160	104	--	40	25	30		42,230	2,011	5,961
22 JOHNSON		2	--	151	260	100	81	--	44	53	29		47,340	4,352	7,739
23 KENANSVILLE		--	2	138	170	99	60	--	20	29	22		61,000	---	5,460
24 MAGNOLIA		12	8	145	227	105	45	32	16	45	--		47,400	2,488	4,604
25 MOUNT GILBARD		4	3	293	359	257	79	33	43	48	19		48,220	3,795	7,456
26 MOUNT OLIVE FIRST		3	16	440	587	455	147	112	66	137	20		184,800	10,552	22,656
27 MOUNT VERNON		2	2	172	202	106	38	--	27	38	9		24,980	---	6,713
28 NEW HOPE		--	1	90	119	90	30	21	18	33	--		22,230	1,100	4,076
29 PINY GROVE		8	7	197	232	152	139	--	43	56	--		48,320	667	2,460
30 POPLAR GROVE		--	--	63	133	67	43	--	29	--	--		17,750	100	---
31 POSTON		1	21	268	330	290	173	129	73	95	6		77,990	7,958	11,440
32 ROSE HILL		2	6	312	430	230	91	--	56	81	--		80,400	14,044	27,138
33 ROWAN		1	6	366	467	305	106	83	53	69	27		77,100	4,243	8,456
34 SHARON		--	1	231	282	156	103	42	24	64	40		34,420	3,684	6,324
35 SHILOH		--	2	188	233	132	65	--	22	28	--		44,790	1,927	3,724
36 SILOAM		5	1	119	170	96	33	95	23	29	22		25,540	600	2,081
37 TEACHY		--	4	103	155	80	33	--	18	16	--		58,010	5,100	12,353
38 TURKEY		--	2	169	249	149	70	51	45	33	28		34,110	3,002	5,714
39 UNION GROVE		7	--	117	197	142	49	--	53	62	61		17,260	2,319	9,468
40 WARSAW		1	6	477	673	289	79	138	70	126	65		129,170	7,080	15,724
41 WELLS CHAPEL		6	2	201	254	155	62	83	19	48	22		37,590	3,187	5,949
TOTALS		153	186	8905	11748	6695	3100	1242	1552	1829	810		2,129,240	140,835	298,864

28. ELKIN

	BPT	ADD	RSH	TLH	SS	VBS	CT	MUS	MNU	BRO	TOTREC	COOP	TOTMIS
1 COOL SPRINGS	--	7	190	261	150	82	---	58	---	--	57,490	600	3,178
2 EAST ELKIN	--	1	126	196	77	45	16	40	--	--	20,750	135	916
3 ELKIN FIRST	2	21	600	839	435	104	642	129	128	47	255,990	30,181	45,671
4 ELKIN VALLEY	4	9	408	503	297	110	46	142	87	42	115,600	13,644	42,439
5 FRIENDSHIP	3	9	151	218	112	62	30	30	--	--	43,930	4,275	5,071

28. ELKIN—Continued

CHURCHES	PASTOR (For Addresses, see Directory in Back of Book)	Total Baptisms	Other Additions, Letter, etc.	Resident Church Membership	Total Church Membership	Sunday School Enrollment	School Bible Enrollment	Training Union Enrollment	Church Music Enrollment	W M U Enroll.	Brotherhood Enrollment	Total Receipts	Total for Coop. Program	Total Mission Expenditures	
															BPT
6 MACEDONIA	BILL L FRUITT SR	2	5	151	223	135	76	---	51	50	20	25,130	1,165	4,962	
7 MINERAL SPRINGS	JOHN T DAVIS	4	2	298	393	143	56	---	41	41	15	61,550	3,914	7,505	
8 MOUNT PLEASANT	MARK A TILLEY	11	6	418	538	313	127	70	61	68	42	86,210	13,095	17,853	
9 OAK GROVE	JOEL G JOHNSON	3	9	176	300	132	98	---	55	21	---	38,620	387	3,240	
10 PLEASANT GROVE	CARL ELLEDGE	1	3	259	361	176	52	---	36	48	---	56,560	7,060	7,696	
11 PLEASANT HILL	JACK D NAZARY	23	7	1038	1238	1155	212	532	149	63	14	300,670	20,267	38,370	
12 PLEASANT HOME	EARL ADAMS	1	8	166	190	134	45	---	27	24	34	25,630	673	5,540	
13 PLEASANT RIDGE	GLENN BYRD	4	1	258	314	181	69	---	50	44	9	54,120	2,162	10,210	
14 PLEASANT VIEW	RAY WADDELL	6	4	217	300	181	70	---	72	---	---	53,280	3,075	5,026	
15 POPLAR SPRINGS	MICHAEL RAY LANE	8	19	389	453	242	117	131	163	87	43	118,300	4,238	9,617	
16 ROCK CREEK	CHARLIE FREEMAN	---	1	133	216	35	58	---	14	9	---	12,250	---	1,465	
17 RONDA FIRST	GEORGE G PAULEY	---	---	112	157	81	48	---	16	9	---	23,470	---	2,396	
18 SHOALY BRANCH	JAMES HOLBROOK JR	---	---	83	136	92	40	---	23	---	---	9,220	43	927	
19 UNION HILL	---	---	---	4	62	84	54	55	---	20	2	100	183	1,418	
20 WEST ELKIN	---	---	---	2	153	218	73	34	---	18	11	10	34,760	900	2,370
21 WHITE PLAINS	FRANK WALKER	3	4	320	354	206	110	---	44	---	---	29,450	600	5,697	
WC - WATCHCARE	TOTALS	82	116	5708	7512	4424	1670	1467	1239	710	278	1,423,080	109,534	221,550	
MS - MISSION															

29. FLAT RIVER

CHURCHES	PASTOR (For Addresses, see Directory in Back of Book)	BPT	ADD	RSH	TLM	SS	VBS	CT	HUS	WHU	BRO	TOTREC	COOP	TOTMIS
1 AHIS CHAPEL	RONALD D CRADDOCK	1	---	211	247	170	74	---	51	68	28	38,510	687	6,079
2 BRASSFIELD	MICHAEL L TOWNSEND	5	10	86	129	76	18	---	26	18	---	26,560	1,217	5,395
3 BULLOCK	DONALD L PADGETT	2	6	119	166	65	---	---	29	17	13	41,670	3,208	7,307
4 BURNER FIRST	R SCOTT GOOD	10	19	415	529	294	165	---	58	30	---	114,360	6,939	12,836
5 CONCORD	LONNIE A REYNOLDS	---	18	209	289	136	78	---	45	39	---	37,550	1,596	4,378
6 CORINTH	STEVE LEWIS	---	1	134	204	104	27	---	22	20	---	30,330	3,875	3,606
7 CREEDHOOR FIRST	DONALD A WILLIAMS	7	5	351	504	239	---	6	45	91	19	90,240	3,980	14,378
8 DELRAYNO	CHARLES E WIEIR	10	10	348	433	297	118	26	59	82	21	68,640	5,745	10,705
9 DEXTER	NELL WOODLIEF	6	3	179	256	109	73	---	24	20	---	35,600	1,387	2,609
10 ENON	PRESTON A CREECH JR	2	8	328	364	227	45	---	54	66	34	64,480	11,713	17,012
11 FELLOWSHIP	DANIEL C HILL	9	11	244	326	136	74	---	25	12	18	49,130	420	5,748

30. FRENCH BROAD		BPT	ADD	RSM	TLM	SS	VBS	CT	MUS	WMU	BRO	TOTREC	COOP	TOTNIS
12 FLORENCE AVENUE		--	1	152	193	115	93	---	56	58	32	47,620	1,437	3,959
13 GRASSY CREEK		--	--	317	380	161	59	---	24	63	13	39,220	2,771	6,344
14 HESTER		6	4	414	517	322	95	5	29	85	55	100,990	15,331	21,575
15 ISLAND CREEK		1	3	350	433	211	72	37	46	65	44	71,590	2,256	14,409
16 KNOTTS GROVE		6	13	182	221	141	72	---	28	25	42	51,100	683	4,792
17 MOUNT OLIVET		3	--	127	161	88	42	---	28	25	13	29,460	3,638	8,244
18 MOUNT ZION		4	4	356	444	223	81	---	34	70	--	41,560	3,200	6,552
19 MOUNTAIN CREEK		7	2	287	447	229	95	64	37	109	33	51,600	3,129	8,105
20 OLIVE GROVE		6	2	251	391	131	72	---	23	33	25	42,920	993	9,237
21 OXFORD		16	14	670	1020	510	295	145	196	192	108	233,850	41,911	66,860
22 PEACES CHAPEL		11	12	313	381	230	52	64	57	49	43	42,240	1,462	5,807
23 PLEASANT GROVE		12	11	427	460	370	220	51	77	71	57	117,920	4,579	12,479
24 POPLAR CREEK		3	2	67	122	67	33	---	14	--	--	14,410	294	1,734
25 PROVIDENCE		12	5	320	432	189	60	24	27	95	23	61,530	4,930	10,459
26 ROCK SPRING		2	4	125	170	67	19	---	3	10	--	31,120	1,230	4,334
27 SHARON		8	7	118	173	115	79	20	35	31	30	102,160	978	6,685
28 STOVALL		11	4	492	620	289	84	---	28	43	50	59,870	7,089	15,756
29 TABBS CREEK		--	3	164	210	147	185	---	24	51	--	32,670	1,881	4,474
30 TALLY HO FIRST		4	7	308	369	139	79	---	34	42	17	27,340	1,792	3,403
31 TUNGSTEN		7	3	90	225	92	90	---	25	15	10	34,960	104	3,820
32 UNION		6	8	139	139	98	107	---	37	23	--	40,540	124	1,973
33 WEST OXFORD		1	7	369	417	190	39	---	15	39	33	50,800	3,772	7,747
WC - WATCHCARE		178	207	8662	11372	5977	2695	431	1315	1657	761	1,927,590	141,321	318,801
MS - MISSION														

30. FRENCH BROAD

30. FRENCH BROAD		BPT	ADD	RSM	TLM	SS	VBS	CT	MUS	WMU	BRO	TOTREC	COOP	TOTNIS
1 ALEXANDER	EVERETTE HANEY JR	10	17	213	265	125	93	---	70	--	--	29,540	---	1,575
2 ARRINGTON BRANCH	KENNETH PARKER	13	10	115	224	111	---	---	53	--	--	10,060	---	---
3 BEECH GLEN	STANLEY PEEK	--	2	119	173	84	70	---	34	16	--	19,620	261	5,652
4 BELVA	ANDREW GRINDSTAFF	--	--	44	47	44	47	---	5	--	--	12,320	443	3,403
5 BETHEL	JOSEPH D SMITH	--	--	139	339	177	56	---	---	29	5	31,150	---	2,131
6 BIG LAUREL	RONNIE SHELSON	--	--	58	228	46	---	---	---	---	---	4,590	---	---
7 BULL CREEK	E H PETTIT JR	7	11	184	216	118	53	77	40	6	--	34,790	686	4,258
8 CALIFORNIA CREEK	C GARLAND VANCE	7	2	250	342	188	94	---	22	13	23	47,970	1,900	6,174
9 CALVARY	DAVID ALPHAN	3	7	157	251	109	53	38	26	22	37	42,010	4,106	6,724
10 CHAPEL HILL	HANSON WARREN JR	--	10	74	152	43	59	---	---	---	---	14,240	87	816
11 DAVIS CHAPEL	JERRY WILSON	--	1	124	195	39	---	---	---	---	---	6,770	---	52
12 ENON	RALPH HOGAN	4	7	120	178	132	54	30	28	15	--	25,580	1,144	4,586
13 FORKS OF IVY	HARRY CULBERTSON JR	1	1	124	188	64	30	16	17	11	7	25,000	669	4,370
14 GABRIELS CREEK	GUY A SLUDER	--	3	153	203	87	55	22	38	4	--	24,040	725	4,039
15 GRANDVIEW		--	--	72	129	53	38	---	---	---	---	9,070	---	1,546
16 GRAPEVINE	JOE G RICE	3	3	241	378	102	50	---	52	--	--	14,310	---	2,664

30. FRENCH BROAD—Continued

CHURCHES	PASTOR (For Addresses, see Directory in Back of Book)	Total Baptisms	Other Additions, Letter, etc.	Resident Church Membership	Total Church Membership	Sunday School Enrollment	Vacation Bible School Enroll.	Training Union Enrollment	Church Music Enrollment	W. M. U. Enroll.	Brotherhood Enrollment	Total Receipts	Total for Coop. Program	Total Missions Expenditures
17 HOPEWELL BAPTIST	RALPH MCDEVITT	--	--	88	131	60	39	---	---	---	---	13,520	280	5,342
18 HOT SPRINGS FIRST	ARTHUR AMMONS	8	2	56	75	47	62	9	12	45	15	21,780	1,711	6,516
19 IVY HILL	WORTH G EMORY	1	1	--	105	138	83	44	47	--	--	36,240	1,930	12,311
20 LAUREL BEND	JERRY DAVIS	--	--	50	97	39	46	---	---	---	---	3,180	48	394
21 LAUREL BRANCH	CHARLES SHELTON	2	--	123	247	94	56	---	---	12	--	24,100	83	3,700
22 LAUREL CHAPEL	JAMES FERGUSON	8	8	--	25	73	30	---	---	---	---	9,270	---	975
23 LAUREL VALLEY	LLOYD FORDER	8	5	28	72	41	35	---	16	---	---	3,600	---	355
24 LITTLE CREEK	JOE TONBERLIN	--	--	39	84	50	29	---	20	---	---	15,120	---	945
25 LITTLE IVY	JOE HONEYCUTT	3	9	--	152	106	63	---	34	---	---	31,060	---	555
26 LOCUST GROVE	H L WILSON	20	32	433	525	376	144	---	79	66	---	80,210	1,271	7,750
27 LONG BRANCH	STEVE HONEYCUTT	--	4	81	149	67	51	---	25	29	7	16,350	192	3,943
28 MADISON SEMINARY		1	2	122	140	81	80	49	37	6	--	16,440	1,849	4,261
29 MARS HILL	RICHARD E PRICE JR	5	13	424	551	220	38	20	63	85	---	133,510	12,119	37,823
30 MARSHALL FIRST	CHARLES FREEMAN	7	7	231	317	155	139	27	56	19	---	84,320	6,425	12,136
31 MIDDLE FORK	GENE HALL	3	1	74	146	38	37	---	26	8	---	13,730	87	3,215
32 MOUNT PLEASANT	STEVE ROBINSON	--	3	49	87	30	30	---	3	---	---	4,450	30	706
33 MOUNT SHEBA	CHARLES ROGERS	14	19	286	297	303	166	19	110	---	---	75,660	---	13,934
34 NORTH FORK	BRUCE BUCKNER	3	4	104	145	54	60	---	18	---	---	14,400	286	3,329
35 OAK GROVE		5	--	202	236	104	57	50	25	42	---	30,770	87	4,760
36 OAK HILL	ROGER SLAGLE	--	--	45	118	81	36	---	---	---	---	10,460	29	424
37 OAK RIDGE	DEAN HUGHES	5	5	197	235	110	122	---	43	---	---	44,770	---	4,097
38 PAINT FORK	M H KENDALL	2	1	50	76	37	---	---	---	11	---	7,090	104	960
39 PAINT GAP	BENNIE PHILLIPS	--	--	59	178	50	---	---	---	---	---	---	---	1,050
40 PEELERS CHAPEL	BILLY B MURRAY	4	5	172	300	55	69	---	26	---	---	19,840	50	250
41 PINEY GROVE	ROBBY SMITH	--	4	82	187	54	44	---	28	---	---	6,180	45	54
42 PINEY MOUNTAIN	SIRBAID LAMBERT	22	26	348	399	202	180	126	86	57	22	83,090	---	4,735
43 TRINITY	BOBBY COLLINS	2	3	39	63	28	34	9	2	8	---	8,560	650	2,565
44 UNION VALLEY	WAYNE AMMONS	1	1	69	185	54	52	---	---	---	---	4,760	400	349
45 UPPER LAUREL	CLINE HENSLEY	2	2	114	193	115	65	55	35	---	---	31,630	1,065	5,651
46 UPPER RICE CREEK	HAROLD LEVES	19	--	60	65	60	---	---	2	---	---	1,570	---	25
47 WALNUT		4	1	160	170	126	---	---	4	---	---	17,140	1,228	2,811
48 WALNUT CREEK	GERALD SPRINKLE	4	--	158	267	138	72	60	65	---	---	17,320	100	1,157
TOTALS		201	232	6150	9525	4610	2671	651	1263	504	116	1,233,180	40,090	195,068
WC - WATCHCARE MS - MISSION														

31. GASTON

	BPT	ADD	RSM	TLM	SS	VBS	CT	MUS	HMU	BRO	TOTREC	COOP	TOTRIS
1	ALEXANDER MEMORIAL	--	--	260	345	88	---	52	11	--	40,090	1,560	3,413
2	ALEXIS	24	16	618	708	512	173	144	138	176	228,400	41,196	69,652
3	ANTHONY GROVE	10	6	133	237	83	112	39	60	34	49,480	1,689	4,180
4	BELMONT FIRST	17	19	581	887	558	139	105	93	151	238,380	37,134	45,148
5	BERRA	6	11	146	186	106	79	52	18	27	48,160	4,205	7,247
6	BESSEMER CITY FIRST	22	5	572	651	380	86	25	78	91	146,690	23,715	39,977
7	BETHANY	--	11	143	357	91	130	---	36	43	40,000	---	200
8	BETHEL	6	12	162	170	77	102	---	39	15	31,370	---	125
9	BETHLEHEM	2	6	157	226	105	88	59	47	44	51,650	7,631	14,532
10	BINGHAM MEMORIAL	10	26	289	344	142	76	47	32	23	61,860	3,335	5,117
11	BROOKLEIGH	6	14	289	300	117	121	148	44	49	127,500	512	3,497
12	CALVARY	1	23	354	483	238	88	61	63	97	102,180	9,796	14,887
13	CATAWBA HEIGHTS	53	41	924	1124	683	324	296	198	212	349,090	38,054	56,015
14	CEDAR GROVE	1	6	83	109	49	47	27	17	18	21,320	3,050	3,523
15	CENTERVEN	13	1	347	445	232	95	87	39	34	89,040	5,012	9,088
16	CHAPEL GROVE	--	4	38	40	39	---	---	14	---	19,710	1,093	1,672
17	CHAPEL GROVE	19	21	1015	1135	506	305	146	147	138	297,530	36,124	55,315
18	CHERRYVILLE FIRST	26	65	1063	1385	884	250	167	129	221	359,790	47,266	75,064
19	CHERRYVILLE SECOND	9	8	179	184	134	83	54	62	36	49,800	300	1,589
20	CHESTNUT RIDGE	21	5	400	442	153	87	48	18	32	58,870	4,895	5,727
21	CHRIST COMMUNITY	2	--	120	125	29	100	---	26	21	25,000	105	287
22	COMMUNITY	--	20	137	293	145	50	47	37	46	78,670	11,122	16,005
23	CRAMERTON FIRST	1	4	334	542	214	40	10	36	51	108,430	24,282	39,600
24	DALLAS	4	12	327	387	244	129	92	140	109	140,210	13,664	28,779
25	EAST BELMONT	10	17	621	759	366	163	66	67	---	116,300	16,100	23,642
26	EAST GASTONIA	7	21	618	680	472	124	75	105	108	171,620	17,126	24,275
27	FAIRVIEW	3	1	198	359	180	78	73	44	2	80,570	8,736	13,211
28	FAITH BC	3	5	42	44	52	36	---	22	15	10,640	167	160
29	FAITH G	--	13	139	139	58	42	---	14	33	27,960	61	2,376
30	FLINT GROVES	5	10	798	932	487	109	187	175	103	192,900	19,434	27,937
31	FRALEY MEMORIAL	1	--	215	233	87	50	---	18	---	36,860	1,500	2,738
32	FRIENDSHIP	8	12	426	491	213	95	---	55	55	129,120	3,280	9,428
33	GASTON	3	--	255	255	122	40	35	23	22	39,890	3,043	7,378
34	GASTONIA FIRST	21	31	1144	1716	970	98	58	323	260	517,370	83,519	138,614
35	GATWAY	--	13	97	143	74	96	43	28	30	31,560	3,487	6,402
36	GLORY ROAD	---	---	---	---	---	---	---	---	---	---	---	---
37	GRACE G	45	59	613	651	586	230	158	152	209	160,420	16,207	21,892
38	GRACE HH	10	13	129	134	98	80	---	39	---	60,630	2,372	4,474
39	HARDIN	37	19	464	468	413	202	225	91	159	138,330	17,683	21,406
40	HARMONY	8	27	120	124	109	112	---	57	62	44,970	4,649	6,490
41	HICKORY GROVE	14	40	406	415	335	44	149	22	99	179,140	30,717	48,947
42	HIGH SHOALS FIRST	1	13	119	125	110	74	11	25	27	64,490	4,535	6,886

31. GASTON—Continued

CHURCHES	PASTOR (For Addresses, see Directory in Back of Book)	Total Baptisms	Other Addresses, Letter, etc.	Resident Church Membership	Total Church Membership	Sunday School Enrollment	Vacation Bible School Enroll.	Training Union Enrollment	Church Music Enrollment	W. M. U. Enroll.	Brotherhood Enrollment	Total Receipts	Total for Coop. Program	Total Missions Expenditures
43 HILLVIEW	BEAVIS FOX	7	15	78	78	51	70	26	27	44	16	16,550	670	2,960
44 HOLLAND MEMORIAL	KENNETH ANTHONY	1	125	181	181	71	75	--	17	14	--	22,500	1,793	5,069
45 LAKEVIEW	JACKIE T. STAFFORD	14	3	233	299	146	116	50	24	38	16	58,130	3,687	9,237
46 LAUREL WOOD	MS CARROLL HENDERSON	--	--	--	--	--	--	--	--	--	--	--	1,814	--
47 LONG CREEK MEMORIAL	CHARLES LEDFORD	11	9	415	476	218	71	63	53	65	33	98,300	6,338	16,700
48 LORAY	RAYMOND H. WHITE	2	4	880	978	444	130	121	128	155	94	271,790	28,061	50,390
49 LOVE MEMORIAL	DAVID B. MCMAHAN	8	16	584	619	445	145	20	96	121	43	167,830	11,000	20,507
50 LOWELL FIRST	DAVID B. MCMAHAN	2	5	362	622	165	61	--	30	25	--	78,550	4,850	6,021
51 MACEDONIA	DAVID B. MCMAHAN	4	16	185	236	112	103	20	16	12	7	39,260	4,244	5,360
52 MARANATHA	RONALD D. ARNDT	--	2	152	152	131	80	--	33	15	15	44,960	1,204	3,032
53 MCADENVILLE	CARL WYATT	5	6	443	476	211	131	103	43	68	17	96,780	19,184	26,157
54 MIDWAY	ANDY RAINES	15	9	260	276	159	143	109	55	71	84	62,300	-----	6,635
55 MOUNT BEULAH	JOHN BONDEN	4	12	295	352	267	240	63	27	79	23	101,270	16,546	28,676
56 MOUNT HOLLY FIRST	BRUCE BRADLEY	8	31	723	842	686	111	55	180	135	54	260,900	40,553	56,606
57 MOUNT HOLLY SECOND	KENNETH L. GIBSON	32	20	451	589	462	110	102	27	70	32	112,170	2,806	6,450
58 MOUNT ZION	CHARLES H. INGLE	2	3	516	595	410	203	108	46	110	68	100,540	9,415	15,367
59 NEW HEIGHTS	CHARLES H. HOWELL	14	33	288	323	203	98	54	37	85	64	74,390	7,519	12,737
60 NEW HOPE	KEITH CHRONISTER	15	17	433	634	433	133	93	121	153	121	172,790	13,679	20,110
61 NEW LIFE B	FRANKLIN HARTMAN	1	9	53	78	62	--	--	15	8	2	27,320	-----	5,116
62 NEW LIFE S	FRANKLIN HARTMAN	15	7	321	342	152	74	--	46	36	26	61,560	5,713	9,176
63 NORTH MAIN STREET	CLAUDE BABB	18	3	180	204	119	39	--	30	14	--	50,120	-----	9,684
64 NORTHSIDE	GLENN H. CALDWELL SR	3	--	59	155	70	60	43	23	26	12	23,870	-----	1,920
65 OAK GROVE	THOMAS C. AYERS	5	1	93	163	60	50	--	23	15	--	24,000	-----	100
66 OAKLAND MEMORIAL	W.C. HAROLD MEDLOCK	8	11	38	38	49	--	21	--	--	--	19,120	503	1,100
67 PARKWOOD	NED L. MATHEWS	61	80	905	1038	1080	200	138	189	170	76	567,290	25,269	59,407
68 PLAINVIEW	RAYMOND L. WALTERS	14	12	182	212	137	76	180	42	60	30	62,900	4,810	10,340
69 PROVIDENCE	ARTHUR H. HOTTEL	8	20	256	333	324	108	103	80	64	39	114,130	15,276	26,249
70 RANKIN LAKE	ROBERT L. CLONINGER	11	3	319	456	356	252	215	107	117	130	138,850	13,659	32,161
71 RANLO	PERRY HUFFSTEILLER JR	20	16	639	693	314	181	91	62	84	51	102,820	15,594	22,067
72 RIDGE	WESLEY S. JOHNSON	10	14	623	623	328	100	106	56	113	45	173,680	13,867	21,993
73 RIDGEVIEW	RALPH HOLCOMB	3	2	94	216	63	--	--	39	34	5	40,020	3,707	5,849
74 RIVERSIDE	CLARENCE V. MORRIS SR	3	--	239	129	90	--	--	20	42	45	52,820	1,544	5,608
75 ROBINWOOD	G. R. DAVIS	5	1	70	141	76	--	--	50	--	--	36,170	312	733
76 SALEM	DENNIS E. BEAN	--	--	--	312	164	--	58	--	33	35	41,260	2,907	4,460
77 SANDY PLAINS	RICHARD A. BROWN	6	7	735	917	447	228	51	80	45	63	162,630	24,375	33,729
78 SEVENTH AVENUE	SAH H. MINTZ	--	6	270	420	118	64	--	3	22	--	56,990	4,735	6,191

79 SHADY GROVE		7	7	380	487	310	112	---	59	88	69	131,220	23,582	37,212
80 SOUTH MARIETTA ST		27	21	791	951	462	160	138	73	89	18	224,740	8,230	19,001
81 SOUTH POINT		20	50	394	444	316	235	73	77	93	35	182,950	13,554	20,892
82 SOUTHSIDE		17	12	265	273	159	110	54	22	67	35	50,470	2,376	4,066
83 SPRINGFIELD		6	6	60	142	56	68	9	12	11	3	22,250	859	1,461
84 STANLEY FIRST		13	14	666	758	523	286	118	104	140	50	314,590	39,770	65,882
85 STONE MEMORIAL		5	9	195	241	133	99	30	28	17	--	62,450	3,216	7,972
86 SUNNYSIDE		4	8	233	253	159	50	---	14	35	21	47,890	2,803	5,021
87 SUNSET FOREST		2	2	305	317	182	132	33	30	---	---	49,830	4,803	7,365
88 SUNSET LANE		6	19	147	147	121	---	25	24	29	40	75,970	7,016	8,910
89 TABERNACLE		4	1	31	31	17	26	17	4	---	---	8,800	---	---
90 TAYLOR MEMORIAL		4	14	142	143	86	72	46	24	37	42	59,680	6,272	8,925
91 TEMPLE		7	2	512	812	247	97	73	71	83	41	200,470	19,301	28,927
92 TRINITY		--	7	63	145	59	28	---	5	20	14	28,860	845	2,339
93 TUCKAEEGE		12	8	431	462	401	72	117	76	84	29	121,180	26,938	36,158
94 UNITED		17	16	272	272	185	112	61	58	35	25	89,130	7,552	14,204
95 UNITY		8	21	263	458	228	140	126	74	94	27	100,090	21,192	32,540
96 UNITY B		19	10	836	1123	715	117	246	114	111	49	250,530	40,999	67,731
97 VICTORY		10	14	578	600	203	50	55	55	58	30	106,860	16,239	20,869
98 VITNAMESE		---	---	---	---	---	---	---	---	---	---	---	---	---
99 WEST CRAMERTON		21	15	400	495	249	85	105	66	62	41	119,790	6,597	13,276
100 WEST FRANKLIN AVENUE		8	23	385	440	233	168	99	77	64	31	107,590	12,378	20,611
101 WOODLAWN		24	36	626	776	314	176	137	102	87	48	165,420	12,523	23,401
TOTALS		1002	34327	24649	10336	6343	5778	3302	6319	10,821,310	1,132,214	1,856,999		

32. GREEN RIVER

1 BILLS CREEK		BPT	ADD	RSN	TLM	SS	VBS	CT	MUS	WHU	BRO	TOTREC	COOP	TOTMIS
2 CALVARY		8	2	174	207	168	65	34	44	34	13	60,820	5,380	11,908
3 CAMP CREEK		4	3	77	100	43	27	---	1	9	8	18,930	2,473	4,723
4 CANE CREEK		5	2	130	180	45	41	---	---	9	---	13,510	1,363	1,955
5 CHIMNEY ROCK		5	11	113	194	83	25	25	39	11	---	44,510	1,931	6,890
6 FELLOWSHIP		10	4	99	101	93	58	33	41	17	13	34,870	2,128	3,905
7 GILKEY		5	--	130	130	80	55	---	34	---	---	27,320	---	950
8 GRASSY KNOB		5	6	37	59	---	---	---	---	---	---	100	---	100
9 GREEN HILL		1	3	148	254	161	65	38	46	58	9	48,770	4,152	7,305
10 LONG BRANCH ROAD		7	4	127	127	68	60	---	31	10	---	30,030	1,011	2,041
11 MAIN STREET		14	7	578	733	188	85	26	60	12	22	180,240	895	3,837
12 MONTFORD COVE		--	8	223	300	201	96	66	28	27	10	58,880	2,699	12,230
13 MOUNT VERNON		11	7	332	409	250	58	79	58	22	33	85,670	9,238	17,651
14 MOUNTAIN CREEK		1	7	252	327	181	105	52	36	25	18	65,520	5,231	9,289
15 MOUNTAIN VIEW P		1	3	44	60	56	---	---	---	---	---	4,220	---	100
16 MOUNTAIN VIEW R		3	10	160	219	108	58	---	29	30	10	50,830	2,520	5,841

32. GREEN RIVER—Continued

CHURCHES	PASTOR (For Addresses, see Directory in Back of Book)	Total Baptisms	Other Additions, Letter, etc.	Membership	Total Church Membership	Sunday School Enrollment	Vacation Bible School Enroll.	Training Union Enrollment	Church Music Enrollment	W. M. U. Enroll.	Brotherhood Enrollment	Total Receipts	Total for Coop. Program	Total Missions Expenditures
17 OAK RIDGE	FRANK WOODY	--	3	126	153	52	---	---	29	--	--	12,250	655	1,691
18 OAK SPRINGS	W. TON FRADY	9	8	296	330	209	75	81	31	45	7	60,490	6,207	12,992
19 PIEDMONT	ALLEN HALL	4	9	169	239	120	---	53	49	31	3	44,060	3,360	8,056
20 PINEY KNOB	DWIGHT RICE	6	1	127	199	125	92	52	32	32	22	37,810	1,120	3,168
21 PLEASANT GROVE	ANDREW NEAL EFIRD	10	7	237	334	227	150	88	59	55	24	55,570	5,596	14,353
22 PLEASANT HILL	J. E. BROCK	4	1	161	251	134	50	73	37	40	19	66,620	5,975	16,415
23 ROCK SPRING		--	--	46	68	40	15	---	---	---	---	15,330	--	306
24 ROUND HILL	MICHAEL JONES	2	4	158	176	175	72	---	36	67	16	68,980	6,735	13,783
25 RUTHERFORDTON FIRST	JAMES O. MATTOX	1	8	579	634	350	60	78	91	89	46	181,160	29,389	46,769
26 RUTHERFORDTON SECOND	EARL MOSELEY	9	5	519	652	328	155	51	130	100	34	120,060	6,448	19,733
27 SOUTHERN	JOHN PERRY JR	6	8	416	484	245	195	96	28	76	52	94,530	8,665	15,750
28 SPINDALE FIRST	JEFF CRANFORD	4	15	441	544	459	98	53	84	75	38	173,770	29,157	50,095
29 WEST MEMORIAL	PERRY JONES	2	--	66	72	68	24	---	27	--	--	20,800	400	1,000
30 WEST POINT	HAROLD BEAM	13	8	223	282	193	81	---	46	46	4	67,850	6,534	10,862
31 WESTMINSTER	R. B. DOBBINS	--	--	38	52	27	29	---	---	--	--	4,340	100	425
WC - WATCHCARE		149	154	6390	8136	4569	1933	1027	1162	956	452	1,790,430	149,537	313,800
MS - MISSION														

33. HAYWOOD

CHURCHES	PASTOR (For Addresses, see Directory in Back of Book)	Total Baptisms	Other Additions, Letter, etc.	Membership	Total Church Membership	Sunday School Enrollment	Vacation Bible School Enroll.	Training Union Enrollment	Church Music Enrollment	W. M. U. Enroll.	Brotherhood Enrollment	Total Receipts	Total for Coop. Program	Total Missions Expenditures
1 ALLENS CREEK	CARL J. PRESNELL	30	6	1316	1360	422	308	74	132	79	88	103,330	3,600	15,778
2 ANTILOCH	JARVIS TEAGUE	11	5	256	301	277	91	59	149	77	35	52,150	370	4,951
3 BARBERVILLE	STEPHEN HENSLEY	6	26	932	1088	480	170	118	60	76	36	99,600	1,865	18,239
4 BEAVERDAM	MACE HONEYCUTT	10	3	196	318	103	79	---	40	40	23	30,760	---	4,588
5 BELMONT	RAY SHARPE	24	6	65	65	55	45	33	24	17	--	6,980	150	254
6 BELTHER	ROY L. KILBY	31	11	381	423	276	137	54	98	84	52	79,100	---	11,170
7 BEULAH	JOE MEDFORD	2	1	250	348	131	92	66	22	24	--	49,780	4,151	6,679
8 BURNETTE COVE	JAMES J. ESTEP	--	2	135	174	77	46	32	45	33	23	16,160	1,423	2,370
9 BURNETTE SIDING	VAN GREEN	--	2	151	169	59	60	---	23	15	12	13,050	---	---
10 CALVARY	MAX W. SMITH	15	15	403	545	290	129	95	66	47	36	86,920	5,397	11,645

11 CALVARY ROAD	9	33	103	106	131	130	---	---	75	36	16	46,680	143	554
12 CAMP BRANCH	--	--	109	121	42	---	---	---	19	--	--	9,890	1,008	--
13 CANTON FIRST	13	7	852	1135	510	134	52	172	141	31	246,710	23,639	51,904	37,913
14 CLOVE FIRST	4	16	384	501	365	100	70	92	99	25	210,000	17,809	37,913	--
15 CLOYE CREEK	4	4	79	139	69	105	---	34	---	---	42,430	1,821	3,248	--
16 CRABTREE	10	3	233	323	184	93	61	51	57	27	58,460	466	6,130	--
17 CRESTVIEW	22	27	285	327	233	203	52	29	55	52	69,190	5,993	10,050	--
18 DELLWOOD	1	1	140	233	56	40	---	---	22	---	17,300	3,756	3,756	--
19 DUTCH COVE	8	4	375	432	256	115	112	71	49	53	81,860	6,552	18,251	--
20 EAST CANTON	2	3	71	86	61	---	---	---	---	---	13,190	---	10	--
21 EAST FORK	13	5	296	440	214	122	115	48	25	16	69,330	4,627	11,012	--
22 EAST WAYNESVILLE	5	--	274	373	121	79	73	41	43	24	55,440	5,152	10,586	--
23 EMMANUEL	5	7	136	136	131	63	48	35	29	34	23,470	1,158	1,647	--
24 FAIRVIEW	6	--	96	156	67	76	---	---	30	---	6,660	86	716	--
25 FINES CREEK MEMORIAL	--	--	79	173	34	50	---	---	11	---	9,470	940	1,482	--
26 GRANDVIEW	9	11	323	432	242	139	109	102	69	42	88,190	6,929	12,710	--
27 GREEN VALLEY	29	4	246	288	171	102	112	55	44	11	35,970	2,849	6,256	--
28 HAZELWOOD FIRST	4	13	504	654	483	102	122	65	91	---	175,910	15,936	31,151	--
29 HENPHILL	13	--	103	174	73	27	---	---	---	---	10,750	58	363	--
30 HIGH STREET	13	2	122	143	92	52	---	---	15	12	13,830	883	1,943	--
31 JAMES CHAPEL	4	2	88	88	101	44	36	32	---	---	11,160	1,704	3,711	--
32 LAKE JUNALUSKA FIRST	4	8	152	287	168	90	78	74	---	---	65,580	---	2,061	--
33 LAUREL GROVE	8	--	79	79	79	45	---	---	---	---	12,190	---	---	--
34 LIBERTY	7	14	74	171	115	106	---	---	57	---	12,610	---	50	--
35 LONG BRANCH	10	25	148	149	149	113	---	---	---	---	164,520	---	120	--
36 MAGGIE VALLEY FIRST	14	29	443	501	212	300	92	42	109	17	127,850	3,937	10,112	--
37 MEADOW GROVE	16	9	192	192	75	52	---	---	36	---	22,850	---	1,036	--
38 MOUNT ZION	20	15	547	632	324	183	154	147	94	57	121,750	29,802	41,680	--
39 NINEVAH	1	9	224	354	135	76	45	35	29	30	51,400	1,062	2,532	--
40 NORTH CANTON	10	5	243	378	140	75	76	54	17	1	37,730	1,108	2,746	--
41 NORTH HAZELWOOD	7	12	251	251	250	120	34	---	---	---	47,830	---	1,491	--
42 OAK GROVE	5	10	268	335	194	110	93	49	56	78	76,340	5,847	12,013	--
43 PANTHER CREEK	11	3	113	236	67	40	---	---	---	---	11,460	---	1,788	--
44 PLEASANT BALSAM	4	--	230	408	83	79	31	---	---	---	39,230	1,110	9,150	--
45 RATCLIFFE COVE	7	--	390	525	166	65	61	45	53	37	39,500	1,800	4,295	--
46 REDBANK	--	--	50	79	79	45	---	---	30	---	9,570	---	234	--
47 RICHLAND	1	5	193	219	70	43	33	25	12	---	16,920	34	2,493	--
48 RIVERSIDE	6	1	288	379	181	96	106	72	75	36	85,420	12,145	12,117	--
49 ROCK HILL	1	7	155	205	52	62	---	---	16	---	17,200	311	1,450	--
50 ROCK SPRINGS	6	1	142	152	104	67	59	32	---	---	31,310	200	4,961	--
51 ROCKY FACE	2	1	177	177	87	50	---	---	39	25	19,760	---	1,951	--
52 SPRING HILL	13	6	360	501	293	96	159	74	105	21	78,500	7,854	22,873	--
53 SUNNY POINT	4	2	185	230	100	90	59	44	55	30	46,470	2,020	9,631	--
54 VICTORY	8	8	173	260	94	90	48	25	---	---	30,750	2,738	3,588	--
55 WAYNESVILLE FIRST	13	22	1020	1306	657	195	---	---	325	204	443,120	44,523	81,372	--
56 WELCOME HILL	4	1	120	173	52	84	---	---	34	25	18,860	---	1,653	--

33. HAYWOOD—Continued

CHURCHES	PASTOR (For Addresses, see Directory in Back of Book)	Total Baptisms	Other Addresses, Letter, etc.	Resident Church Membership	Total Church Membership	Sunday School Enrollment	Vacation Bible School Enrollment	Training Union Enrollment	Church Music Enrollment	W.M.U. Enroll.	Brotherhood Enrollment	Total Receipts	Coop. Program	Total Missions Expenditures
57 WEST CANTON	WALLACE BRITT	16	12	451	613	319	139	74	67	35	56	86,480	4,696	16,863
58 WHITE OAK	ODLE FISH	--	3	54	154	62	35	---	13	--	--	7,810	-----	2,415
59 WOODLAND	GLENN B ROGERS	21	10	283	379	207	128	103	60	80	82	66,780	6,628	11,903
WC - WATCHCARE		519	437	15988	20576	10340	5607	2798	3048	2227	1145	3,623,710	241,627	553,255
MS - MISSION														

34. JOHNSTON

	BPT	ADD	RSM	TLH	SS	VBS	CT	HUS	WMU	BRO	TOTREC	COOP	TOTMIS
1 ANTIPOCH	--	--	95	241	100	53	---	20	34	--	24,690	485	2,032
2 BAPTIST CENTER	10	12	179	245	138	22	---	25	57	--	46,330	4,026	5,494
3 BAPTIST TABERNACLE	4	5	440	550	234	84	11	41	88	11	70,860	6,690	11,760
4 BENSON PRICE	5	7	363	505	257	89	67	59	99	79	121,410	12,031	16,961
5 BENSON GROVE	2	--	125	153	102	55	10	36	36	24	15,310	-----	7,700
6 BETHANY	1	1	138	229	114	35	---	15	8	--	27,630	400	1,379
7 BETHESDA	15	11	227	285	196	123	129	54	93	36	71,810	1,920	9,056
8 BEULAH	6	2	110	268	119	60	---	14	26	33	24,220	313	751
9 BLACKMONS GROVE	2	2	81	130	104	55	---	22	102	8	22,700	1,125	2,485
10 BURNELL	3	3	100	137	85	51	---	25	34	9	17,580	200	1,217
11 CALVARY D	--	1	40	79	58	35	---	13	10	--	10,320	500	1,613
12 CALVARY S	3	--	20	21	34	28	34	---	--	--	1,080	80	1,120
13 CATERERS CHAPEL	8	--	144	193	113	52	---	28	37	10	34,000	1,488	3,980
14 CEDAR GROVE	3	--	85	126	54	55	20	16	19	9	18,330	241	1,541
15 CLAYTON FIRST	10	14	624	738	387	136	150	82	198	41	176,360	14,700	26,968
16 CLAYDES CHAPEL	5	4	142	187	139	47	29	19	44	21	-----	2,950	9,186
17 CORINTH	15	14	295	374	205	79	---	40	53	22	50,600	1,701	7,054
18 CRESTWOOD	31	13	246	256	141	58	---	29	36	22	43,000	2,356	2,047
19 FAITH	2	10	101	131	72	80	3	41	38	45	15,690	974	1,451
20 FOUR OAKS	4	9	236	340	237	82	67	32	115	42	60,980	7,200	15,230
21 HALES CHAPEL	3	5	212	295	152	69	32	31	25	29	35,760	1,641	3,302
22 HEFZELBAH	8	2	207	241	199	86	---	32	61	13	42,360	3,693	10,240
23 HOGGITT MEMORIAL	9	6	363	411	287	92	24	27	88	33	88,940	19,615	28,649
24 HOODS GROVE	1	3	105	135	98	51	---	22	19	--	14,160	500	1,119

	25	26	27	28	29	30	31	32	33	34	35	36	37	38	39	40	41	42	43	44	45	46	47	48	49	50	51
JASPER LEON TART	2	12	---	120	87	58	---	16	20	17	13,750	100	425														
LARRY YOUNG	2	115	148	110	43	10	38	55	32	34,360	451	1,580															
HOYT LOCK	4	210	239	142	70	30	42	85	17	20,230	1,292	3,309															
TIM STEVENS	3	128	217	107	38	30	29	25	---	34,440	582	2,438															
STEPHEN JAMES HOWARD	2	164	228	125	53	1	31	39	46	27,660	2,891	4,405															
WILLIAM JONES	2	65	121	116	53	---	21	13	11	40,150	5,641	8,263															
HARRY S EDWARDS	6	2	96	117	115	66	---	16	29	27,770	75	1,850															
DAVID ADAMS	2	7	90	108	82	55	---	15	5	26,960	919	1,929															
W M TURNER	---	160	160	129	132	---	15	55	14	17,850	460	1,840															
KENNETH BENTON	14	4	271	393	190	111	---	38	27	42,680	1,077	2,000															
EDGENE CLAYTON	---	124	150	169	67	---	24	24	21	15,860	985	2,091															
DARRELL SMITH	5	2	244	295	222	55	21	20	49	61,070	3,646	10,986															
H TOM WAITS	2	11	301	407	231	168	27	46	60	118,630	3,240	8,665															
MARK WHITE	5	2	167	225	119	40	79	27	33	26,260	1,575	2,522															
L EDGAR WHITLOCK	6	10	403	581	298	90	36	90	87	75,700	4,408	9,075															
DANIEL R MERRITT	3	8	136	263	118	43	---	41	46	28,530	630	3,361															
CHADWICK J ALLEN	5	6	346	494	238	256	131	58	100	115,620	9,329	15,470															
KENNETH THRASHER	6	4	271	316	178	95	39	53	64	67,310	6,427	9,482															
JAMES E GUNN	---	2	118	200	85	16	16	44	17	27,700	350	784															
JOHN RYBERG	16	17	777	1027	696	228	204	180	220	221,940	18,069	38,604															
CALVIN EDGERTON	1	2	156	182	113	72	---	25	19	34,800	2,211	4,959															
JAMES EVANS	3	---	123	208	80	28	---	19	17	24,980	1,276	3,055															
EMORY HACKETT	---	1	128	190	84	48	---	41	22	37,180	1,252	2,259															
MERLE MARTIN	1	1	158	178	126	80	34	53	50	30,520	978	1,606															
THOMAS H HUPP	3	4	304	414	228	86	57	22	81	50,380	4,153	9,061															
TOTALS	5	10	276	280	314	71	---	14	62	50,090	3,946	2,581															
WC - WATCHCARE	248	243	10141	13719	8200	3721	1291	1734	2557	2,325,100	160,591	317,904															
HS - MISSION																											

35. KINGS MOUNTAIN

	BPT	ADD	RSM	TLM	SS	VBS	CT	MUS	WMU	BRO	TOTREC	COOP	TOTMIS
DEAN PROCTOR	11	12	136	281	127	76	40	24	35	36	61,000	3,327	7,684
PAUL SORRELLS	8	18	383	523	387	123	66	60	10	145,330	6,666	11,708	
JAMES SANDERS	5	4	154	164	108	---	---	29	20	18	31,210	2,649	5,084
J H EZEEL	108	79	1402	1462	519	229	262	202	53	65	331,790	---	12,193
T MAX LINNENS	---	---	424	506	298	87	88	65	34	---	120,580	---	22,059
RALPH LAIL	7	10	792	918	466	172	---	377	136	25	247,000	18,554	32,110
DAN WALLACE	5	14	250	297	213	102	83	46	43	9	59,210	5,183	8,880
CARPENTERS GROVE	9	10	627	852	328	135	57	70	61	45	126,950	3,027	6,949
ARCHIE CHAPMAN	---	---	155	220	98	38	24	38	8	---	33,150	2,589	5,645
WALTER HILL	2	1	111	166	100	30	---	23	26	30	32,860	2,892	2,762

35. KINGS MOUNTAIN—Continued

CHURCHES	PASTOR (For Addresses, see Directory in Back of Book)	Total Baptisms	Other Additions, Letter, etc	Resident Church Membership	Total Church Membership	Sunday School Enrollment	Vacation Bible School Enroll	Training Union Enrollment	Church Music Enrollment	W. M. U. Enroll	Brotherhood Enrollment	Total Receipts	Total for Coop. Program	Total Missions Expenditures
11 CHRISTIAN FREEDOM	SAM SNYDER	5	16	65	65	75	49	---	---	27	20	18,990	1,720	2,045
12 CHURCHILL DRIVE		1	5	169	201	81	---	---	10	30	11	44,970	4,460	8,396
13 COMMUNITY	GLEN BALLARD	--	1	47	47	37	28	32	---	---	---	14,230	---	464
14 DAVID	JAMES PARKS	16	2	215	268	248	50	132	68	64	13	77,980	1,455	5,350
15 DOUBLE SHOALS	C O GREENE/INTERIM	--	9	211	239	207	37	---	28	32	24	89,040	3,600	13,310
16 DOUBLE SPRINGS	JERRY O HICKS	5	11	447	511	438	72	82	130	59	20	110,710	13,663	32,171
17 DOVER	JERRY RUFFELT	3	13	342	478	223	95	110	61	68	36	97,990	12,217	20,177
18 EASTSIDE KM	DALE THORNBURG	6	1	171	350	22	---	---	---	---	---	---	---	---
19 EASTSIDE S	WILSON W PADGETT	6	22	596	943	541	125	85	132	133	57	165,830	4,600	20,579
20 ELIZABETH	FRED A HAUNY	6	25	836	953	757	176	---	176	164	49	362,640	54,237	95,552
21 ELLIOTT MEMORIAL	ANDY HEADE	12	8	60	60	5	---	23	31	---	10	28,670	---	30
22 EMMANUEL		--	3	104	124	109	43	---	19	17	---	22,630	100	1,707
23 FAITH	PAUL SILVER	6	11	117	118	108	88	61	44	36	31	45,480	3,369	5,078
24 FALLSTON	E HARVEY ROGERS JR	15	32	309	359	285	87	---	53	66	27	93,570	9,900	19,700
25 FLINT HILL	ED SESSOM	9	4	423	523	410	169	367	159	131	60	189,820	5,125	14,591
26 GROVER FIRST	BOBBY GANTT	3	5	279	371	240	93	53	71	55	17	86,410	6,576	15,946
27 HIGHLAND	GLENN SHORT/INTERIM	3	10	779	157	60	42	---	40	31	14	131,530	1,101	2,670
28 IMMANUEL	JAMES S RICE	9	7	109	111	80	70	35	27	---	---	22,740	67	281
29 KINGS MOUNTAIN	J CLIFFORD GOARE	--	13	260	311	144	68	34	87	82	13	97,810	4,033	19,735
30 KINGS MOUNTAIN FIRST	JOEL P JENKINS JR	27	30	556	722	456	90	113	117	87	51	196,130	10,200	28,377
31 KINGS MOUNTAIN SECOND	EUGENE W LAND	21	2	372	532	270	108	36	72	44	---	100,550	10,997	16,360
32 LATHMORE	JOE R EDWARDS	6	11	345	405	136	82	63	70	50	54	79,440	3,760	22,589
33 LAWDALE	JOHN F BRIDGES	1	7	221	278	153	63	---	36	43	32	55,030	11,100	14,646
34 LILLY MEMORIAL	W MARION ADAMS	7	6	248	258	94	40	56	15	22	---	52,720	400	2,329
35 LOVE VALLEY	LLOYD SANDERS	3	6	78	90	56	58	---	19	---	---	19,660	825	1,327
36 MACDONIA	JESSE A SALLEY	3	3	391	489	301	127	---	120	93	28	110,730	9,264	14,828
37 MIDVIEW	FRED F WELLS	5	3	235	235	77	98	---	33	17	23	29,900	1,050	1,714
38 HOUNT SINAI	BROADUS HEATHERLY	3	7	303	371	262	162	70	65	81	65	82,110	6,810	13,761
39 HULLS MEMORIAL	WADE DILLINGER	3	2	242	272	110	65	54	35	46	23	65,450	4,713	6,866
40 NEW BETHEL		--	2	167	211	121	50	---	29	37	12	50,350	2,900	9,481
41 NEW BUFFALO	CARLS OWENS JR	5	4	200	292	65	---	50	---	35	21	23,690	400	1,365
42 NEW CAMP CREEK	CHARLES E MOSS	3	11	333	413	293	109	62	10	11	7	6,460	---	---
43 NEW HOPE	M DAVID GORDON	3	5	167	197	103	73	50	18	32	12	94,770	8,914	18,588
44 NEW PROSPECT	PRESSLEY C STUTTS JR	5	4	167	197	103	73	50	18	32	12	54,020	3,736	8,085
45 NORMANS GROVE	PAUL GRAY	2	--	93	158	100	8	---	20	5	---	31,280	2,834	12,322
46 NORTHSIDE	STANLEY WEBB	9	19	294	302	173	82	27	80	65	52	64,490	2,319	3,650

	47	48	564	638	376	193	77	46	57	48	121,900	10,609	20,650
47 OAK GROVE	14	8	564	638	376	193	77	46	57	48	121,900	10,609	20,650
48 OAK VIEW	5	8	200	224	134	56	56	21	44	26	65,700	5,948	8,161
49 PATHWAY	--	--	--	--	--	--	--	--	--	--	--	--	--
50 PATTERSON GROVE	2	6	275	322	235	--	105	32	32	14	111,220	5,103	27,638
51 PATTERSON SPRINGS	10	20	430	527	298	151	87	98	55	57	86,210	2,027	8,756
52 PEACH STREET	10	2	50	60	46	45	--	--	10	--	18,150	604	720
53 PIEDMONT	10	7	201	211	111	63	46	38	25	1	40,010	2,293	4,804
54 PLAINS VIEW	17	5	283	288	121	98	--	30	41	43	51,620	855	4,236
55 PLEASANT GROVE	12	4	387	422	247	101	41	34	113	48	100,810	14,450	27,057
56 PLEASANT HILL	12	6	281	330	194	67	106	62	47	25	76,210	2,500	6,707
57 PLEASANT RIDGE	5	16	589	694	322	87	102	109	125	61	127,480	12,323	22,236
58 POLKVILLE	18	7	370	438	314	105	--	71	58	67	109,710	8,076	12,400
59 POPLAR SPRINGS	3	20	610	773	490	111	144	154	89	57	229,460	22,553	46,033
60 PUTNAM MEMORIAL	26	54	426	461	247	173	134	82	68	63	105,830	3,805	14,607
61 ROSS GROVE	2	8	170	191	124	64	23	12	36	11	54,950	4,080	9,719
62 SANDY PLAINS	4	4	257	303	127	42	--	39	21	15	52,120	4,089	6,708
63 SHELBY FIRST	22	53	1880	2170	1591	269	50	243	390	30	912,130	140,600	252,651
64 SHELBY SECOND	3	11	519	624	339	101	109	39	64	62	157,720	12,500	21,322
65 TEMPLE	4	6	346	418	177	83	119	20	22	16	67,610	2,264	9,737
66 UNION	6	9	327	395	215	124	78	54	81	46	104,530	5,790	14,848
67 VICTORY	6	9	55	76	50	38	--	12	--	--	15,230	184	739
68 WACO	1	2	278	373	201	79	65	36	26	20	88,480	8,961	16,127
69 WALLACE GROVE	--	--	164	185	67	80	--	--	--	--	15,830	100	400
70 WESTOVER	--	12	107	105	69	45	--	38	--	10	26,980	1,351	1,931
71 WESTVIEW	12	32	530	631	408	95	66	116	98	71	319,000	29,972	49,761
72 ZION	15	8	391	424	249	106	48	49	67	21	119,850	5,425	18,586
73 ZOAR	6	26	466	589	326	133	128	87	75	41	135,400	12,188	19,287
WC - WATCHCARE	581	23694	28755	16597	6043	3799	4416	3881	1905	7,203,640	580,682	1,195,175	
MS - MISSION	811												

36. LIBERTY

	BPT	ADD	RSN	TLN	SS	VBS	CT	MUS	WMU	BRO	TOTREC	COOP	TOTRIS
1 ABBOTTS CREEK	18	15	543	615	415	171	133	116	140	60	147,930	4,428	32,612
2 CAROLINA MEMORIAL	5	9	400	558	369	102	63	64	84	126	118,980	12,129	26,880
3 CEDAR LODGE	3	4	209	249	106	75	--	26	37	33	31,500	400	2,250
4 CENTER HILL	10	--	216	353	173	126	28	26	68	21	60,410	3,200	7,831
5 CHURCHLAND	13	6	388	454	334	183	136	44	60	19	107,690	9,384	12,251
6 CLEARVIEW	--	7	82	83	18	--	--	--	--	--	7,000	300	640
7 COGGINS MEMORIAL	3	20	470	613	285	203	--	105	--	--	120,240	8,125	17,923
8 COMMUNITY	2	3	100	184	41	55	--	21	--	--	19,670	206	409
9 CURRYTON	--	--	51	63	40	51	--	31	19	9	9,800	453	1,000
10 DENTON FIRST	9	7	335	456	223	109	--	40	76	16	80,190	5,800	16,614

36. LIBERTY—Continued

CHURCHES	PASTOR (For Addresses, see Directory in Back of Book)	Total Baptisms	Other Addresses, Letter, etc.	Resident Church Membership	Total Church Membership	Sunday School Enrollment	Vacation Bible School Enrollment	Training Union Enrollment	Church Music	W. M. U. Enroll.	Brotherhood	Total Receipts	Total for Coop. Program	Total Missions Expenditures
11 FAITH	CHARLES DICKENS	2	6	63	66	70	71	---	40	---	---	20,050	157	1,888
12 FLOYD	RON CHAPMAN	2	88	123	95	49	90	---	28	---	---	17,390	240	2,580
13 GREENWOOD	JOEL H FISHER	3	9	371	513	265	111	---	64	67	43	73,690	5,275	13,250
14 HASTY	WILLIAM A SUTPHIN JR	2	8	279	142	101	101	---	20	22	---	61,950	5,484	8,283
15 HIGH ROCK	---	---	---	182	182	46	46	---	37	---	---	21,730	---	2,480
16 HILLSIDE PARK	RON WHEELER	12	29	328	349	234	140	---	17	14	---	87,870	5,488	11,485
17 HOLLOWAYS	JOY Q QUEEN	---	5	158	205	120	53	---	19	43	10	34,810	5,451	8,017
18 JERSEY	MORRIS S HOLLIFIELD	5	3	333	431	343	227	137	81	142	70	126,660	34,779	61,781
19 LAKEVIEW	EDWARD PIGG	7	16	59	156	79	63	12	22	16	---	19,840	30	356
20 LEXINGTON FIRST	DAVID HOKE COON JR	7	20	1089	1285	650	350	77	157	214	---	474,120	53,750	127,366
21 LIBERTY	HUGH B BIGGERS	20	8	711	759	398	172	67	125	59	125	113,030	1,170	10,164
22 LICK CREEK	CHET CARTRELL	---	---	55	86	60	39	---	14	---	---	10,000	234	1,169
23 MILLS HOME	J MAX EVINGTON	16	30	174	1212	202	171	16	138	57	17	75,080	1,465	8,096
24 MOUNTAIN VIEW	RON COLEMAN	3	1	158	184	151	76	---	48	32	23	39,510	3,432	7,982
25 NEW FRIENDSHIP	WARREN E KERR	11	3	434	484	289	147	39	49	54	14	141,340	6,059	19,182
26 NORTH LEXINGTON	ROBERT J FLOYD	14	1	200	279	200	85	---	56	42	14	84,330	6,204	16,136
27 OAK HILL MEMORIAL	EUGENE B ELMORE	1	6	237	237	153	100	---	25	45	---	93,530	1,005	4,849
28 OAKHURST	HAROLD L HELMS	---	3	85	93	54	68	---	28	---	---	4,570	75	966
29 PARK PLACE	DOUGLAS G HUFF	2	2	280	327	170	136	---	65	44	---	80,940	12,966	20,861
30 REEDS	JOHN H PACE SR	8	7	529	599	437	117	88	73	98	55	117,850	39,654	46,794
31 RICH FORK	J BYRON BARKER	10	3	652	745	423	203	---	117	80	85	166,040	30,380	42,317
32 SMITH GROVE	---	11	3	363	390	219	104	---	59	33	---	59,590	5,226	9,433
33 SOUTHGATE	ANDY ROYALS	76	37	356	348	232	224	---	53	88	32	107,500	6,687	11,031
34 SOUTHSIDE	---	4	11	382	403	128	26	---	34	43	15	47,090	3,442	6,157
35 STONERS GROVE	FRANKLIN MYERS	---	10	246	327	232	67	95	43	53	28	61,750	3,641	6,945
36 SUMMERVILLE	LEE HORNE	2	---	119	277	157	83	---	20	51	23	41,620	550	4,453
37 THOMASVILLE FIRST	MICHAEL VIPPERMAN	17	23	789	1040	568	160	64	83	190	62	259,440	27,715	60,200
38 TRINITY	CECIL STATION	---	9	61	61	66	66	---	15	27	8	34,790	2,207	5,283
39 TYRO	JACOB SHARPE	2	3	66	66	66	31	---	25	26	6	9,720	205	785
40 VICTORY	ROBERT L TAYLOR	5	1	153	155	73	50	---	15	22	4	29,030	87	3,554
41 WALLBURG	BROOKS HUNT	9	20	506	630	360	264	66	65	118	42	126,530	10,481	17,697
42 WALTER'S GROVE	HURLON FAIT	---	3	70	131	72	---	---	---	---	---	20,690	---	7,515
43 WELCOME FIRST	ALLEN WELBORN	36	44	482	538	358	114	20	76	101	35	147,120	24,403	30,161
WC - WATCHCARE	TOTALS	354	12870	9156	16588	4809	1041	2186	2303	995	3,514,630	345,347	692,596	
MS - MISSION			397											

37. LITTLE RIVER

	BPT	ADD	RSM	TLM	SS	VBS	CT	MUS	WMU	BRO	TOTREC	COOP	TOTNIS											
1	ANGLER	6	11	543	688	335	183	107	41	106	35	219,650	21,883											
2	ANTLOCH	18	9	626	761	543	138	142	96	97	18	191,250	34,338											
3	BAPTIST CHAPEL	1	5	80	109	107	82	---	---	---	---	23,560	350											
4	BAPTIST GROVE	10	14	233	237	253	133	154	113	26	30	56,830	500											
5	BETHEL	2	--	282	464	133	144	---	20	28	--	57,600	6,497											
6	BROADWAY	11	7	150	194	155	72	41	53	33	--	42,520	10,620											
7	BUIES CREEK FIRST	10	16	390	485	341	114	129	107	93	43	100,440	3,363											
8	CALVARY	3	12	148	168	103	72	72	47	22	22	2,582	13,666											
9	CHALIBEATE SPRINGS	10	6	297	455	214	84	---	51	46	30	98,130	2,850											
10	COATS	9	11	526	593	319	82	65	52	49	48	87,890	19,497											
11	COMMUNITY	---	---	---	---	---	---	---	---	---	---	---	---											
12	CRESTVIEW	---	---	---	---	---	---	---	---	---	---	---	---											
13	DUNCAN	4	3	198	214	142	52	---	27	21	16	28,170	800											
14	DUNN FIRST	6	11	685	1034	566	154	174	111	149	54	226,870	26,265											
15	DINN SECOND	--	13	87	129	92	49	---	18	24	--	45,990	6,149											
16	EAST ERWIN	3	7	251	309	153	---	---	23	67	36	43,000	3,061											
17	ERWIN FIRST	--	1	438	635	237	80	56	38	99	31	102,220	6,578											
18	FAITH	--	1	51	60	73	40	---	1	25	6	20,500	1,190											
19	FELLOWSHIP	8	9	217	272	266	147	---	57	2	4	56,720	1,367											
20	FRIENDSHIP	---	--	220	333	148	53	45	26	37	7	40,300	2,439											
21	GOURD SPRINGS	1	6	348	411	156	200	14	39	64	33	33,920	1,700											
22	HARMONY	2	2	198	269	155	63	44	25	36	12	36,600	6,690											
23	HILLMON GROVE	14	9	154	304	143	125	36	25	69	27	51,240	2,213											
24	HOLLY SPRINGS	22	6	547	651	393	132	152	68	116	44	113,050	7,698											
25	KENNEBEC	5	1	397	497	219	64	---	50	60	13	47,020	1,391											
26	LILLINGTON	9	114	392	541	345	116	45	110	94	57	179,220	44,505											
27	MACEDONIA	8	--	80	80	80	---	---	---	---	---	---	---											
28	MEMORIAL	2	24	300	370	292	93	82	71	81	25	135,470	9,186											
29	NEILLS CREEK	15	6	367	474	324	118	128	67	99	66	91,540	18,502											
30	NORTH CLINTON AVENUE	4	9	213	317	210	90	99	35	77	40	76,280	12,195											
31	OAK GROVE	2	10	176	363	131	58	---	39	22	15	34,300	6,365											
32	PINEY GROVE CHAPEL	8	7	145	197	153	98	---	27	43	10	49,800	2,883											
33	PLEASANT MEMORY	5	11	155	198	114	71	---	36	26	18	21,750	4,059											
34	RAJLS	1	--	165	213	112	90	---	15	24	--	33,440	2,302											
35	SOUTH ERWIN	3	2	137	211	71	73	---	17	---	---	20,150	1,551											
36	SWANN STATION	5	4	230	297	218	95	---	82	23	---	71,550	800											
37	WESTFIELD	5	1	182	228	197	106	84	60	61	33	94,190	5,148											
TOTALS																								
												212	358	9608	12761	7493	3271	1670	1671	1800	784	2,558,130	246,132	441,185
WC - WATCHCARE																								
MS - MISSION																								

38. MACON

CHURCHES	PASTOR (For Addresses, see Directory in Back of Book)	Total Baptisms										Total Receipts										Total Missions Expenditures									
		BPT	ADD	RSH	MEMBERSHIP	CHURCH	MEMBERSHIP	CHURCH	MEMBERSHIP	SUNDAY	SCHOOL	ENROLLMENT	VACATION	BIBLE	SCHOOL	ENROLLMENT	TRAINING	UNION	ENROLLMENT	MUSIC	W. M. U.	ENROLLMENT	BROTHERHOOD	TOTREC	COOP	TOTHSIS					
1 AQUONE	ANDREW D CLOER	8	4	128	163	85	50	---	---	---	15	---	---	---	---	---	---	---	---	---	---	---	9,020	560	3,651						
2 BETHEL HILL	ROY LINDSAY	1	4	---	91	41	---	---	---	---	---	---	---	---	---	---	---	---	---	---	---	---	12,890	---	571						
3 BLACK MOUNTAIN	TOMMY LAMB	12	1	132	220	65	58	40	18	---	---	---	---	---	---	---	---	---	---	---	---	---	11,360	351	653						
4 BRIARTOWN	LENNOX HEDRICK	8	7	112	207	112	35	---	---	---	---	---	---	---	---	---	---	---	---	---	---	---	14,060	---	1,428						
5 BUCK CREEK	---	2	1	84	159	86	30	---	---	---	---	---	---	---	---	---	---	---	---	---	---	---	1,520	---	74						
6 BURNINGTOWN	JUDSON HALL	---	5	133	183	83	46	23	41	---	---	---	---	---	---	---	---	---	---	---	---	---	29,830	3,172	8,175						
7 CALVARY	JAMES R RITCHEY	---	7	45	68	31	---	---	---	---	---	---	---	---	---	---	---	---	---	---	---	---	12,190	88	709						
8 CARTOOGECHAYE	S T MCCONNIS	4	8	110	190	138	50	55	28	6	---	---	---	---	---	---	---	---	---	---	---	---	42,980	2,625	3,070						
9 CLEAR CREEK	J C ROBINSON	3	---	77	108	35	37	---	---	---	---	---	---	---	---	---	---	---	---	---	---	---	11,800	457	1,610						
10 COWEETA	LLOYD V FISH JR	6	13	360	454	352	121	96	72	82	46	---	---	---	---	---	---	---	---	---	---	---	115,000	8,639	27,972						
11 FOREMAN	MELVIN E BROOKS	6	2	161	295	138	104	---	---	---	---	---	---	---	---	---	---	---	---	---	---	---	36,020	2,789	11,123						
12 EAST FRANKLIN	FOREMAN BRADLEY	---	---	37	37	37	---	---	---	---	---	---	---	---	---	---	---	---	---	---	---	---	5,250	50	383						
13 ELLIJAY	RICKY HARRELL	---	---	55	93	51	50	27	19	---	---	---	---	---	---	---	---	---	---	---	---	---	9,130	418	1,592						
14 FAIRVIEW	MARLIN MCMAHAN	---	21	71	94	73	---	---	---	---	---	---	---	---	---	---	---	---	---	---	---	---	7,060	---	---						
15 FLATS OF MIDDLE CREEK	ELDON OHENS	---	3	109	185	66	27	---	---	---	---	---	---	---	---	---	---	---	---	---	---	---	---	---	---	110					
16 FRANKLIN FIRST	DEAN REGISTER	22	52	701	998	567	166	340	163	126	18	---	---	---	---	---	---	---	---	---	---	---	365,160	59,734	79,835						
17 GOLD MINE	GENE HAWKINS	---	---	59	107	54	---	40	---	---	---	---	---	---	---	---	---	---	---	---	---	---	11,610	1,120	1,734						
18 HIGDONVILLE	EARL HENDY	1	4	96	116	85	---	---	---	---	---	---	---	---	---	---	---	---	---	---	---	---	21,660	7,300	8,255						
19 HIGHLANDS FIRST	LEWIS W GIBSON	2	11	283	461	151	97	46	39	32	---	---	---	---	---	---	---	---	---	---	---	---	172,580	5,460	45,048						
20 HOLLY SPRINGS	BARRY STEPHENS	8	4	183	238	99	58	---	---	---	---	---	---	---	---	---	---	---	---	---	---	---	38,430	4,331	5,650						
21 IOTLA	J C FULLER	7	4	374	439	230	115	55	45	44	40	---	---	---	---	---	---	---	---	---	---	---	102,750	7,820	11,822						
22 LIBERTY	---	5	4	206	206	132	63	58	35	47	27	---	---	---	---	---	---	---	---	---	---	---	36,840	3,300	7,446						
23 LONGVIEW BRANCH	JAMES F JOHNSON	23	26	344	362	206	112	73	58	64	35	---	---	---	---	---	---	---	---	---	---	---	79,580	8,173	15,439						
24 MASHURN BRANCH	DARRYL WOMACK	1	2	110	111	82	42	57	23	---	---	---	---	---	---	---	---	---	---	---	---	---	13,350	82	789						
25 MOUNT HOPE	MARTIN FISHER	4	16	265	399	150	123	83	56	40	2	---	---	---	---	---	---	---	---	---	---	---	36,050	4,237	7,171						
26 MOUNTAIN GROVE	JAMES K PRESSLEY	1	---	21	39	30	---	---	---	---	---	---	---	---	---	---	---	---	---	---	---	---	5,660	173	134						
27 NEWMAN CHAPEL	ALTON DENDY	5	10	235	267	127	127	83	36	18	---	---	---	---	---	---	---	---	---	---	---	---	53,150	1,185	3,400						
28 OAK DALE	MORRIS WILSON	4	9	81	122	66	58	52	---	---	---	---	---	---	---	---	---	---	---	---	---	---	8,910	631	760						
29 OAK GROVE	JUD DUVAL	4	9	179	265	76	42	18	13	27	---	---	---	---	---	---	---	---	---	---	---	---	34,000	2,351	3,750						
30 PINE GROVE	BILL BRUTON	1	---	83	198	69	47	22	5	---	---	---	---	---	---	---	---	---	---	---	---	---	19,830	497	2,705						
31 PLEASANT HILL	BILLY ROGERS	2	2	278	327	132	82	54	22	12	8	---	---	---	---	---	---	---	---	---	---	---	25,270	539	1,437						
32 PRENTISS	EDWIN CRISP	---	2	92	145	60	30	32	---	---	---	---	---	---	---	---	---	---	---	---	---	---	15,500	251	2,570						
33 RIDGECREST	BILL WOOTEN	---	9	152	244	71	55	29	28	---	---	---	---	---	---	---	---	---	---	---	---	---	26,760	1,392	2,278						
34 ROSE CREEK	PAULA MORGAN	---	---	45	45	22	---	---	---	---	---	---	---	---	---	---	---	---	---	---	---	---	1,010	---	100						

	BPT	ADD	RSH	TLH	SS	VBS	CT	MUS	WHU	BRO	TOTREC	COOP	TOTHS
35 SHORTOFF	--	2	90	149	44	---	15	---	6	--	10,320	300	2,270
36 SUGAR FORK	--	3	239	305	181	75	63	51	24	--	55,660	160	11,573
37 TELLICO	3	3	37	112	44	21	---	---	---	---	4,680	214	477
38 TESSEETEE	1	--	44	57	39	45	---	19	--	---	4,320	87	147
39 WALNUT CREEK	3	4	15	73	31	---	---	---	---	---	10,310	---	836
40 WATAUGA	9	1	271	344	125	115	78	60	47	30	35,290	---	7,203
41 WELLS GROVE	--	6	166	187	84	78	52	29	27	21	27,000	2,487	7,152
42 WEST FRANKLIN	11	8	145	152	49	54	---	4	6	15	17,350	568	1,627
43 WEST UNION	1	--	23	30	62	---	---	---	---	---	2,960	---	115
44 WINDY GAP	3	2	108	145	59	58	41	35	13	29	20,880	1,096	1,779
TOTALS													
WC - WATCHCARE	183	273	6539	9190	4520	2271	1566	1037	694	323	1,564,480	131,837	294,423
MS - MISSION													

39. MECKLENBURG

	BPT	ADD	RSH	TLH	SS	VBS	CT	MUS	WHU	BRO	TOTREC	COOP	TOTHS
1 ALBEMARLE RD	5	18	75	76	66	27	9	22	--	--	4,880	522	1,737
2 ARLINGTON	18	11	469	499	362	163	17	42	77	25	131,930	7,418	21,552
3 BERRYHILL	5	10	370	418	304	123	173	98	83	41	75,180	2,238	3,253
4 CALVARY	54	68	889	1039	885	247	71	257	108	61	313,680	20,240	40,910
5 CARDLEWYCK	11	42	146	155	164	89	20	78	37	--	100,673	3,608	7,304
6 CARHEL	23	134	1161	1452	1190	462	498	343	176	169	911,620	132,983	199,869
7 CEDAR GROVE	2	--	79	79	21	---	---	---	---	---	29,340	---	---
8 CHANTILLY	21	25	541	764	463	217	18	117	105	40	308,710	4,380	35,373
9 CHAPMAN MEMORIAL	12	6	278	443	217	70	29	33	73	21	129,990	5,249	22,803
10 CHARLOTTE FIRST	55	193	2159	2470	2141	304	297	533	416	79	1,598,390	125,000	355,487
11 CHINESE	--	--	--	--	--	--	--	--	--	--	---	---	---
MS ABRAHAM HO	--	--	--	--	--	--	--	--	--	--	---	---	---
12 CLEAR CREEK	5	5	252	252	101	---	---	28	12	--	57,400	1,500	5,263
13 COMMONWEALTH	10	6	614	747	457	135	118	59	25	34	165,470	14,840	29,058
14 CORNELIUS FIRST	2	6	183	276	112	70	---	36	40	--	57,990	4,885	6,991
15 COVENANT	12	16	82	103	40	124	44	8	--	--	98,260	4,229	8,395
16 DAVIDSON FIRST	--	--	65	132	26	25	---	16	10	--	15,200	---	25
17 DERITA	10	19	649	967	610	149	81	92	66	38	258,710	20,350	46,752
18 DELWOOD	6	2	300	450	113	130	27	14	16	26	37,760	2,102	5,706
19 DURHAM MEMORIAL	23	20	665	868	662	308	259	133	133	19	236,850	31,705	49,993
20 EAST	9	18	457	607	301	70	129	68	11	76	178,180	17,747	22,181
21 EASTERN HILLS	12	74	913	1009	853	128	363	195	154	29	377,830	45,967	77,605
22 EASTWAY	16	16	663	782	293	105	---	87	38	36	156,640	4,988	14,072
23 EPHRAEL	18	35	329	349	204	121	---	31	87	40	119,130	8,887	22,626
24 GALILEAN	--	--	--	--	--	--	--	--	--	--	---	---	---
MS PHILLIP H DAVIS	--	--	--	--	--	--	--	--	--	--	---	---	---
25 GRACE	11	18	623	934	502	226	11	116	147	62	198,730	21,243	33,222

39. MECKLENBURG—Continued

CHURCHES	PASTOR (for Addresses, see Directory in Back of Book)	Total Baptisms	Other Additions Letter, etc	Membership Church	Membership Total Church	Sunday School Enrollment	Vacation Bible School Enroll	Training Union Enrollment	Church Music Enrollment	W. M. U. Enroll	Brotherhood Enrollment	Total Receipts	Total for Coop Program	Total Missions Expenditures
26 GREEN MEMORIAL	ROBERT F SIMMS	4	6	430	520	346	113	131	70	86	7	166,220	3,478	14,902
27 HAHN	PASTOR-HAHN BAPTIST CH	---	---	---	---	---	---	---	---	---	---	---	---	---
28 HICKORY GROVE	DAVID IRISH	53	53	1788	2109	1618	259	362	296	217	213	827,660	100,836	157,023
29 HILLCREST	DAVID IRISH	1	11	223	294	180	55	89	53	34	---	107,860	7,908	16,619
30 HOPEWELL	JERRY C COOK	12	11	354	398	196	150	123	69	56	41	95,000	2,990	8,790
31 HOKSINS AVENUE	SPURGEON H DORTON	18	20	399	538	195	78	36	97	---	---	89,970	686	4,438
32 HUNTERSVILLE FIRST	BILLY SELLERS	10	8	402	572	389	245	68	54	49	63	238,490	28,677	58,779
33 IDEWILD	CHARLES H TYNDALL	20	32	516	516	493	212	112	83	66	32	224,760	15,676	33,000
34 INDEPENDENCE HILL	MS	1	4	175	239	199	117	67	30	47	37	78,150	3,778	18,337
35 JACKSON PARK	MS	6	3	186	378	87	93	---	18	---	---	22,430	1,187	1,975
36 KOREAN	MS	---	---	---	---	---	---	---	---	---	---	---	---	---
37 LAKE NORMAN	CHARLES H HOWELL	---	15	69	69	48	---	---	2	7	---	95,183	7,476	11,283
38 LONG CREEK	JOHN W LUCAS	---	6	226	258	275	118	10	23	44	---	108,630	8,611	13,600
39 MATTHEWS	HAROLD S DIGGS	18	29	665	858	635	354	90	278	108	150	311,680	17,155	30,528
40 MAYFIELD MEMORIAL	C WILSON DAVIS	24	35	2001	2004	309	103	43	135	160	---	---	---	21,100
41 MCKEE ROAD	J MICHAEL SIMMONS	13	17	257	257	155	150	82	60	68	101	124,040	8,310	22,928
42 MIDWOOD	JOSE' PEREZ	25	15	809	1009	640	245	67	68	107	43	248,550	39,135	51,436
43 MINT HILL	MACK T HARRIS	7	7	567	617	350	144	16	72	6	33	131,960	14,285	22,545
44 MISON BAUTISTA HISPAÑA MS	WILLIAM E SAYLOR	---	---	---	---	---	---	---	---	---	---	---	---	---
45 MULBERRY	HOUSTON T ELDRIDGE	33	76	1426	1637	1950	1501	476	322	54	69	658,900	48,603	73,563
46 NEW HOPE	CARL V GREENE	15	38	835	983	595	185	88	107	67	52	246,100	18,006	42,380
47 NEWELL	DENNIS THURMAN	18	8	533	579	436	122	73	25	12	53	155,020	8,288	16,893
48 NORTHALE	JIM H POWELL	---	---	---	---	---	---	---	---	---	---	---	---	---
49 OAK GROVE	LELAND K STEPHENS	4	9	200	437	88	62	27	24	10	10	41,390	2,016	4,921
50 OAKDALE	WINFRED BAGWELL	22	9	135	136	89	94	32	4	38	14	29,360	3,325	5,361
51 OAKHURST	DAVID A GALES	22	34	853	1007	488	147	93	96	85	83	245,210	23,200	48,745
52 PINEVILLE ROAD	JAMES RICHARDSON	7	6	195	195	126	67	---	26	102	25	38,940	210	2,892
53 PLAZA	JACK MAGUIRE	18	12	351	370	294	---	---	139	35	79	163,670	600	55,907
54 PLEASANT PLAINS	WILLIAM H CROUCH SR	20	22	413	478	353	134	48	83	64	29	140,990	6,100	13,831
55 PRITCHARD MEMORIAL	DAVID A WILSON	85	38	1547	2175	1391	215	127	480	205	82	647,780	65,088	104,858
56 PROVIDENCE	LLOYD GOSNELL	21	116	1922	2162	1640	260	429	317	243	223	1,203,140	130,338	226,835
57 REEDY CREEK	JOSEPH WILKINS	---	---	---	---	---	---	---	---	---	---	---	2,645	---
58 ROCKWELL	GARY HUNTSINGER	9	5	131	232	138	68	---	48	22	17	64,020	---	3,420
59 SAM NEWELL ROAD	ERNEST W GLASS	1	1	43	45	25	---	---	1	7	---	20,670	---	19,288
60 SHADY BROOK	MS	7	9	234	344	151	120	73	49	55	39	85,170	8,864	16,436
61 SHAMROCK DRIVE	MS	14	11	852	1130	901	263	172	149	235	76	419,910	31,035	85,954

62	SHARON FOREST	10	35	365	424	280	105	75	101	103	60	242,430	15,096	37,356
63	SHARON FOREST	5	8	282	282	191	---	---	28	8	51	53,440	---	200
64	SOUTHSIDE	52	56	851	1014	447	167	103	128	103	85	195,210	21,822	45,349
65	SOUTHVIEW	5	8	117	148	86	123	42	39	8	---	75,570	800	2,335
66	STATESVILLE AVENUE	19	13	438	523	429	134	189	89	36	31	388,290	27,994	45,322
67	STEELE CREEK	12	7	263	339	157	168	62	25	44	22	70,800	8,155	13,986
68	STOUGH MEMORIAL	33	46	816	838	631	259	226	112	83	16	270,510	41,366	55,529
69	SUNSET ROAD	3	18	337	420	362	117	25	51	61	48	120,270	9,767	18,409
70	THOMASBORO	2	2	480	668	354	---	---	39	64	---	139,350	14,228	18,709
71	THRIFT	7	14	696	886	420	150	80	132	115	67	186,450	23,440	34,440
72	TRINITY	---	7	130	285	138	153	---	36	33	25	28,570	2,178	4,138
73	TRINITY PARK	---	---	---	---	---	---	---	---	---	---	---	---	---
74	UNION GROVE	4	2	90	137	51	---	---	13	10	---	32,670	100	683
75	UNIVERSITY HILLS	21	33	628	1055	382	135	161	190	73	22	190,320	18,252	51,144
76	VICTORIAN	---	---	---	---	---	---	---	---	---	---	---	---	---
77	WEST MECKLENBURG	2	---	44	44	37	60	20	17	18	14	---	---	---
78	WESTMORELAND	18	2	296	559	244	30	---	29	15	---	82,130	3,522	10,690
79	WESTSIDE	18	4	56	256	56	49	23	12	12	---	22,970	1,530	2,636
80	WESTVIEW	15	3	145	159	89	43	---	35	22	---	42,980	4,177	6,447
81	WILTING AVENUE	6	8	434	569	405	85	33	61	23	---	138,160	15,372	25,228
82	WILMONT	3	5	145	434	68	---	---	21	25	---	61,100	675	2,008
83	WILSON GROVE	16	32	553	642	263	85	---	89	60	54	134,650	7,779	14,949
84	WILSON MEMORIAL	2	6	87	159	47	55	36	25	14	6	21,110	265	699
85	WOODLAWN	13	15	1425	1505	911	297	175	179	74	101	585,950	46,723	60,166
WC - WATCHCARE		1104	39547	30398	48882	11187	6567	7130	5157	2971	15,717,506	2,669,008	1,355,298	---
MS - MISSION		1732	---	---	---	---	---	---	---	---	---	---	---	---

40. MITCHELL

	8PT	ADD	RSH	TLM	SS	VBS	CT	HUS	WMU	BRO	TOTREC	COOP	TOTMIS	
1	ALTAPASS	4	3	148	167	102	62	35	---	24	12	52,340	2,560	9,1266
2	BAKERSVILLE	---	1	138	228	141	40	56	34	29	---	62,570	5,022	10,698
3	BEAR CREEK	5	19	502	705	376	151	134	135	76	21	209,600	9,623	24,280
4	BEAVER CREEK	---	2	150	330	125	50	62	40	52	29	40,540	4,564	9,610
5	BERRY CHAPEL	3	8	382	439	296	277	95	71	73	58	73,360	9,777	16,726
6	BIG CRABTREE	---	4	120	159	69	25	---	---	---	---	38,480	---	1,045
7	81C ROCK CREEK	---	---	39	49	47	17	---	---	---	---	6,040	---	319
8	BLACK MOUNTAIN	---	1	54	94	34	---	---	11	---	---	20,670	1,178	3,578
9	CALVARY	---	3	109	119	62	35	---	16	---	---	33,890	---	3,296
10	CANE CREEK	---	---	140	154	65	44	---	---	---	---	12,190	---	550
11	CENTRAL	10	11	267	298	152	42	---	52	48	---	56,660	4,797	6,676
12	CHESTNUT GROVE	3	5	133	225	134	65	53	40	17	12	38,860	---	4,504
13	CRABTREE CHAPEL	---	---	169	169	97	88	39	35	22	34	23,380	994	4,458

40. MITCHELL—Continued

CHURCHES	PASTOR (For Addresses, see Directory in Back of Book)	Total Baptisms	Other Additions, Letter, etc.	Resident Church Membership	Total Church Membership	Sunday School Enrollment	Vacation Bible School Enroll.	Training Union Enrollment	Church Music Enrollment	W. M. U. Enroll.	Brotherhood Enrollment	Total Receipts	Total for Coop. Program	Total Missions Expenditures
14 CUB CREEK	LUTHER MILLER	--	--	180	360	70	40	38	38	--	--	9,830	-----	1,508
15 FORK MOUNTAIN MSNRY		1	3	68	90	75	20	---	18	--	--	11,000	-----	2,483
16 GRASSY CREEK	D. FRANK BLEVINS JR	11	21	665	740	459	189	157	197	127	91	216,550	18,571	4,706
17 KONA	EUGENE BRIGGS	1	4	40	42	36	---	---	17	--	--	3,330	-----	621
18 LEDGER	JAY J ORR JR	2	3	85	106	61	---	42	14	--	--	20,960	983	900
19 LIBERTY HILL	ERNEST HOWELL	3	4	336	428	236	72	---	11	--	10	45,920	3,721	7,955
20 LILY BRANCH	LARRY SPRINKLE	5	3	158	225	117	62	32	17	40	7	37,680	4,127	11,460
21 LITTLE ROCK CREEK		2	--	58	59	52	50	26	35	--	--	18,300	-----	1,050
22 MCKINNEY COVE	HOWARD RUCHANAN	--	1	77	119	87	36	---	7	10	13,000	450	---	1,700
23 MINE CREEK	RICHARD GRINDELAND	4	6	140	140	95	60	---	24	10	15,200	675	-----	---
24 MOUNT CARMEL		2	12	429	429	174	113	---	59	45	61,180	5,361	---	15,218
25 MOUNTAIN VIEW		--	--	18	30	27	---	---	---	--	--	2,240	-----	651
26 PINE BRANCH	CHARLES R HURRELL	5	10	358	505	250	130	52	91	86	34	105,220	9,507	29,864
27 REBELS CREEK	TYLER LEROY	--	1	43	80	38	---	---	1	--	--	7,920	-----	2,433
28 ROAN MOUNTAIN	DON STAFFORD	3	1	194	274	181	139	---	20	20	32	50,450	3,520	10,541
29 ROAN VALLEY	CHRIS HUGHES	--	--	35	45	59	40	---	38	--	--	12,850	-----	450
30 ROCKDALE	CEPHAS RENFRO	2	--	15	25	27	---	---	---	--	--	2,100	-----	---
31 SILVER CHAPEL	LEE AYERS	4	--	124	191	103	34	---	39	--	--	27,610	675	5,219
32 SNOW HILL	GERALD GRINDSTAFF	5	7	144	231	109	44	40	19	9	--	26,710	1,195	3,224
33 SPRING CREEK	BOB MCCURRY	10	--	181	181	184	65	19	28	--	--	48,160	-----	1,185
34 SPRUCE PINE FIRST	JAMES LANKFORD	5	25	467	583	298	133	67	147	102	43	172,090	44,776	56,941
35 TOSCAHE	JACK CALLAHAN	4	3	62	126	47	---	34	---	--	--	12,780	-----	1,018
36 WHITE OAK		--	--	66	130	74	36	---	---	12	--	17,140	129	1,463
WC - WATCHCARE	TOTALS	94	161	6274	8255	4530	2159	981	1207	799	405	1,576,800	132,205	294,596
MS - MISSION														

41. MONTGOMERY

8PT	ADD	RSM	TLM	SS	V85	CT	MUS	WHU	880	TOTREC	COOP	TOTMIS	
1	8EHEL											79	235
2	8ISCOE FIRST	4	2	98	98	60	---	---	29	---	19,700	6,712	19,809
3	BLACKWOOD CHAPEL	8	--	112	328	196	60	29	33	49	84,780	1,025	2,059
4	CALVARY	1	1	109	137	76	---	---	39	---	24,270	600	18,500
5	CANDOR	5	2	124	170	96	83	---	29	22	34,170	-3,423	6,680

6	CENTER	--	--	36	102	26	---	---	---	--	--	6,410	200	385
7	DOVER	7	9	272	370	268	119	9	61	29	60	64,290	3,000	5,082
8	EAGLE SPRINGS	13	3	100	148	81	60	---	20	23	26	35,640	2,881	6,832
9	ELDORADO	6	--	38	60	58	52	---	---	11	--	14,910	75	941
10	EXWAY	5	1	120	190	80	46	---	38	24	--	26,730	1,986	2,574
11	FORKS OF LITTLE RIVER	2	2	87	118	88	48	---	17	22	11	31,610	3,296	8,135
12	HAMER CREEK	8	4	212	265	127	76	54	47	46	29	51,430	8,705	11,990
13	HOLLY MOUNT	8	3	141	155	99	41	---	---	--	--	18,920	2,200	2,200
14	LAUREL HILL	5	7	177	225	126	63	41	40	20	--	42,000	1,125	3,270
15	LIBERTY HILL	--	2	75	119	50	---	21	18	9	8	29,600	3,000	5,917
16	MOUNT CARMEL	--	7	245	293	189	91	---	34	77	34	60,690	7,611	10,911
17	MOUNT GILEAD FIRST	2	17	212	254	170	15	---	34	59	64	141,970	5,075	9,376
18	NEW HOPE	--	2	92	180	115	65	20	48	--	--	27,870	---	585
19	PLEASANT GROVE	4	2	110	156	88	85	11	31	27	34	31,310	4,604	6,275
20	STAR FIRST	1	1	183	238	98	38	34	27	28	9	50,990	3,256	5,308
21	STONEY FORK	--	2	127	150	129	69	---	49	47	16	34,885	2,885	6,139
22	TABERNACLE	1	--	169	215	104	43	---	50	9	--	29,140	2,718	3,460
23	TROY FIRST	8	16	372	425	304	77	92	78	108	43	122,410	15,613	21,055
24	VALLEY VIEW	--	2	16	16	22	---	---	---	--	--	---	---	878
25	WADEVILLE	10	6	140	154	106	120	---	52	56	15	36,610	2,494	8,482
26	WHITE CREST	--	4	160	212	73	68	---	43	13	9	19,620	1,550	1,877
TOTALS		101	98	3766	4906	2908	1344	311	838	696	400	1,062,140	84,692	168,995

WC - WATCHCARE
MS - MISSION

42. MOUNT ZION

	SPT	ADD	RSM	TLM	SS	V88	CT	MUS	WMU	8RO	TOTREC	COOP	TOTNIS	
1	ALAMANCE FIRST	--	12	327	350	183	---	114	31	10	21	70,890	5,685	10,722
2	ALTAHAWH	18	5	513	613	305	184	70	132	82	14	97,250	2,864	12,624
3	ANTIOCH	--	2	321	400	229	80	16	29	70	27	71,080	3,308	10,575
4	BETHEL	--	3	122	179	60	48	---	12	29	8	26,120	1,015	3,313
5	BROOKWOOD	--	--	136	181	96	24	23	26	36	9	50,430	1,131	3,138
6	BURLINGTON FIRST	12	12	962	1540	831	82	498	163	232	81	519,090	63,525	114,714
7	CALVARY	19	5	623	703	324	---	32	26	14	--	83,230	---	1,100
8	CANE CREEK	4	8	171	240	102	63	---	19	46	20	36,310	3,750	6,859
9	CITY LAKE	2	4	145	180	95	53	44	34	54	14	35,450	1,066	3,034
10	COLONIAL HILLS	6	5	85	104	77	103	---	25	42	12	34,730	1,606	4,454
11	CROSS ROADS	6	4	166	191	97	82	16	30	23	10	48,090	2,995	6,769
12	EASTLAWN	11	41	385	408	255	80	11	54	70	54	83,750	5,337	9,571
13	EDGEWOOD	7	4	76	226	112	---	26	61	9	26	47,950	540	5,097
14	ELON COLLEGE FIRST	9	6	269	327	192	56	9	56	17	25	87,350	1,925	5,694
15	FAIRVIEW	8	1	153	215	89	71	45	34	39	7	34,240	3,585	5,360
16	FELLOWSHIP	4	7	221	258	242	195	100	65	63	21	82,260	7,714	19,934

42. MOUNT ZION—Continued

CHURCHES	PASTOR (For Addresses, see Directory in Back of Book)	Total Baptisms	Other Addresses, Letter, etc	Membership	Total Church Membership	Sunday School Enrollment	Vacation Bible School Enroll.	Training Union Enrollment	Church Music Enrollment	W. M. U. Enroll.	Brotherhood Enrollment	Total Receipts	Total for Coop. Program	Total Missions Expenditures	
17 GLEN HOPE	CLARENCE VAUGHN	7	2	779	869	633	--	5	63	105	--	254,510	20,378	50,930	
18 GLENCOE	FELTON MASSEY	5	4	172	215	66	54	--	27	12	--	33,000	2,658	4,732	
19 GRAHAM FIRST	RALPH E. JONES JR	9	14	920	1173	720	138	207	205	133	50	319,210	36,128	56,776	
20 GROVE PARK	ROY P. TAYLOR	26	36	894	1064	812	352	295	235	124	85	284,960	37,166	62,992	
21 HAW RIVER FIRST	BEN COX-INTERIM	7	6	334	362	162	65	--	38	46	13	66,400	2,091	7,194	
22 HILLSBOROUGH FIRST	THOMAS H. DENTON	4	23	354	493	203	78	24	77	80	25	167,450	13,645	21,826	
23 HOCUTT MEMORIAL	THOMAS H. GASKINS	7	5	506	624	308	93	10	76	107	45	158,770	15,016	23,634	
24 HOLLY HILL	STEVE HARDY	7	20	259	273	206	127	--	131	13	30	103,330	10,075	13,340	
25 KINNETT MEMORIAL	ROYAL EUGENE AKINS	4	8	368	441	223	98	87	48	90	37	90,380	5,550	14,623	
26 MARS HILL	CURTIS TYLER	1	4	271	271	183	134	34	29	23	45	66,790	1,244	8,411	
27 MCDUFFIE MEMORIAL	PHILLIP H. WAUGH	1	1	76	126	111	58	--	13	7	--	33,270	1,211	2,926	
28 HEBANE FIRST	CHARLES R. LEHLEY	16	16	466	669	392	114	5	119	123	58	162,200	16,288	30,419	
29 MOORES CHAPEL	EARL HARDEN	2	3	180	277	131	36	--	40	35	18	37,240	42	785	
30 MOUNT ADAR	NORMAN HARRIS	2	3	83	98	54	21	7	28	23	--	43,470	620	2,332	
31 MOUNT ZION	JOE R. HICKS	6	4	251	330	260	83	91	107	83	50	96,720	13,412	27,940	
32 NALL MEMORIAL	TOM PIERCE	16	10	165	171	149	51	12	58	6	18	35,440	1,65	3,042	
33 NORTH GRAHAM	JAMES L. HALL	3	5	131	131	36	--	--	15	--	--	24,430	--	178	
34 NORTHSIDE	PHILLIP W. NORWOOD	--	1	258	376	174	55	38	37	65	48	82,110	12,460	18,187	
35 OAK GROVE	ROBERT WEDLIN	--	3	83	176	78	77	31	27	15	--	24,350	333	1,559	
36 OSIEE	DAVID WEEKS	5	16	180	214	90	108	--	20	27	35	33,580	2,840	5,989	
37 RIVERSIDE	CURTIS V. OAKLEY	11	9	434	454	284	100	--	119	69	22	107,580	--	18,797	
38 SWEETSONVILLE	PAUL WEST JR	1	8	314	415	207	67	62	29	64	27	64,390	6,116	11,471	
39 WEST HILL	C. J. BORDEAUX	5	11	129	191	49	52	30	25	9	--	18,460	125	732	
TOTALS		245	331	12282	15528	8822	3082	1942	2363	2095	955	3,716,300	302,619	613,400	
WC - WATCHCARE															
MS - MISSION															

43. NEUSE

CHURCHES	PASTOR (For Addresses, see Directory in Back of Book)	Total Baptisms	Other Addresses, Letter, etc	Membership	Total Church Membership	Sunday School Enrollment	Vacation Bible School Enroll.	Training Union Enrollment	Church Music Enrollment	W. M. U. Enroll.	Brotherhood Enrollment	Total Receipts	Total for Coop. Program	Total Missions Expenditures
1 ADAMSVILLE	M. O. SEARS	28	45	763	954	509	174	273	135	90	63	206,790	32,333	43,076
2 BETHEL	JIMMY L. WILLIAMS	--	1	73	85	54	68	33	21	13	--	17,700	387	2,205
3 CABIN	L. RALPH KENNEDY	--	--	95	190	82	83	--	33	--	--	16,320	1,150	2,812

4 CALVARY C	3	2	157	183	90	45	---	22	12	8	23,580	1,490	5,864
5 CALVARY K	2	7	97	192	72	22	---	20	19	15	31,743	1,300	1,536
6 DAVIS GROVE	---	4	77	108	52	23	32	11	4	7	15,230	1,469	2,413
7 DEEP RUN FIRST	---	4	133	139	62	---	---	46	17	20	44,740	1,316	3,140
8 ENHAUS	3	2	195	276	100	92	29	24	24	34,200	2,146	4,634	
9 FALLING CREEK	6	6	281	384	262	89	---	41	72	44	58,140	6,000	8,441
10 FREMONT	---	7	110	190	86	65	---	12	49	---	32,730	522	4,490
11 GLEN RAVEN	---	7	54	106	57	---	30	12	13	---	17,600	100	393
12 GOLDSBORO FIRST	23	23	885	1482	572	189	---	151	154	25	346,720	13,501	33,499
13 GRAINGER	3	3	137	157	127	58	7	13	19	---	24,370	1,397	1,753
14 IRMANUEL	6	6	219	243	148	93	---	42	15	---	53,690	5,138	8,582
15 JORDANS CHAPEL	3	4	78	115	76	---	20	12	18	---	16,530	125	535
16 KENNEDY HOME	21	14	66	251	100	82	35	70	---	16	12,380	261	1,134
17 KINGSTON FIRST	16	6	780	900	464	49	139	142	109	50	447,550	31,500	78,529
18 LAGRANGE FIRST	3	11	143	187	82	68	---	54	26	15	59,970	1,500	5,434
19 LOVE MEMORIAL	8	26	282	377	223	153	46	59	60	15	90,620	7,087	14,353
20 MADISON AVENUE	10	21	654	794	356	76	84	136	80	51	195,800	19,127	26,313
21 MOUNT NELSON	---	3	198	261	125	47	---	23	46	28	41,390	3,092	5,312
22 NEUSE	5	9	256	306	167	119	96	71	46	39	55,970	4,685	7,170
23 NEW HOPE	2	4	309	396	126	118	24	27	15	---	34,750	4,361	4,843
24 NEW LIFE	4	7	77	115	114	78	11	33	22	52	37,710	1,851	6,109
25 PIKEVILLE FIRST	3	3	132	172	65	35	16	17	26	---	30,080	1,605	4,969
26 PINEVIEW	7	9	188	284	185	73	---	47	11	17	87,860	3,074	7,557
27 PINK HILL FIRST	1	13	24	24	27	32	---	14	6	1	16,860	1,587	1,862
28 PINKNEY	7	7	85	127	93	45	---	29	37	---	19,160	2,378	3,350
29 RIVERMONT	6	2	228	274	127	91	---	29	41	36	45,930	5,328	8,405
30 ROSEWOOD FIRST	15	13	276	336	205	140	---	23	49	70	77,160	10,621	16,506
31 SANDY BOTTOM	5	5	155	219	120	109	---	29	4	---	38,510	2,469	4,874
32 SEVEN SPRINGS	3	2	239	265	116	66	---	17	43	---	33,370	2,593	4,560
33 SNOW HILL FIRST	2	7	317	399	327	126	---	30	67	22	76,350	2,847	6,867
34 SPILHAN MEMORIAL	11	39	532	692	425	156	162	65	58	19	186,100	15,350	31,325
35 TRINITY	21	13	218	227	146	132	---	33	55	48	67,580	4,096	6,201
36 UNION	2	---	78	108	55	---	---	11	---	---	12,170	475	1,166
TOTALS	233	325	8591	11518	6072	2796	1037	1552	1321	675	2,587,353	192,261	366,214

44. NEW FOUND

	BPT	ADD	RSN	TLM	SS	VBS	CT	MUS	WNU	BRO	TOTREC	COOP	TOTMIS
1 ANTIUCH	6	1	64	98	82	---	---	---	---	---	---	---	---
2 BALL CITY	---	1	12	48	18	---	---	---	---	---	1,440	---	244
3 BEAR CREEK	---	1	33	44	25	---	---	---	---	---	---	---	---
4 CANEY FORK	10	---	50	75	35	---	---	---	---	---	---	---	412

WC - WATCHCARE
MS - MISSION

44. NEW FOUND—Continued

CHURCHES	PASTOR (For Addresses, see Directory in Back of Book)	Total Baptisms	Other Additions, Letter, etc	Resident Church Membership	Total Church Membership	Sunday School Enrollment	Vacation Bible School Enroll	Training Union Enrollment	Church Music Enrollment	W. M. U. Enroll.	Brotherhood Enrollment	Total Receipts	Total for Coop. Program	Total Mission Expenditures
5 CHESTNUT GROVE	BILLY BROWN	4	1	179	179	80	---	---	---	---	---	---	---	---
6 CROSS ROCK	GLENN CLARK	3	--	53	83	49	25	---	---	---	---	---	---	---
7 EGENEZER	D L MAYNARD	--	--	21	31	27	---	---	---	---	---	---	---	---
8 FLATS OF SPRING CREEK	FRANK WILLET	--	--	32	83	43	75	22	---	---	---	500	---	---
9 JONES VALLEY	GARRY ROGERS	4	9	70	86	60	35	---	---	---	---	12,440	---	370
10 LISBERTY	BILL GILLESPIE	--	--	124	175	77	60	---	---	---	---	6,150	---	975
11 LOWER BIG PINE	DANNY LITTLE	11	8	84	140	84	46	---	---	---	---	1,450	---	274
12 LUSK CHAPEL	EARL JONES	9	7	67	172	57	---	---	---	---	---	2,070	---	---
13 NEW HOPE	CHARLES STOCKTON	--	--	--	179	45	39	---	---	---	---	11,790	---	---
14 OLD BULL CREEK	CLIFFORD CABLE	2	1	159	207	81	---	---	---	---	---	13,270	---	---
15 PAINES CHAPEL	ROBERT C DEAN	--	--	30	106	26	---	---	12	---	---	2,850	---	416
16 PINNACLE VIEW	GLENN REID	8	6	80	86	52	---	---	---	---	---	6,620	---	41
17 REDMON	LAURENCE LINDSEY	--	--	1	43	57	25	---	---	---	---	---	---	---
18 UNION	LAURENCE LINDSEY	--	--	--	196	74	72	---	---	---	---	---	---	140
19 ZION	ILIFF SUGGS	2	4	65	177	48	---	---	---	---	---	---	---	1,506
	TOTALS	59	40	1166	2222	988	352	22	12	---	---	72,520	---	5,828

45. NEW RIVER

CHURCHES	PASTOR (For Addresses, see Directory in Back of Book)	8PT	ADD	RSH	TLM	SS	VBS	CT	MUS	MUS	WBU	BRO	TOTREC	COOP	TOTMIS
1 BEAR CREEK	SANDY BAIN	15	19	235	260	186	160	109	28	13	4	47,880	3,769	5,485	
2 BETHANY	ROGER CARROLL	4	2	159	159	97	200	61	31	8	5	33,700	250	2,450	
3 BETHEL	DAVID KINE	14	21	126	130	134	86	23	39	47	31	21,700	1,787	3,322	
4 BETHLEHEM	GARLAND L FOUSHEE	18	29	565	707	429	243	142	55	118	76	148,080	17,082	33,557	
5 BEULAVILLE	LAWAR F SUTTON	13	4	249	344	200	86	49	50	122	1	90,280	15,451	30,367	
6 BLUE CREEK	JOHN THOMAS COLLINS	35	27	442	473	335	155	107	40	29	36	122,360	12,117	23,330	
7 BROOKWOOD	LEONARD DREW	9	19	311	688	256	161	116	45	97	49	98,050	1,200	3,013	
8 CALVARY	FRED HOLT	7	10	304	412	120	85	---	43	40	14	41,990	1,200	3,496	
9 CATHERINE LAKE	PAUL T MULL	1	5	111	122	103	70	---	14	33	40	35,880	300	2,555	
10 CEDAR FORK	RICHAED E WHITLEY SR	3	7	208	260	154	104	40	40	24	--	58,360	4,706	13,464	
11 CENTERVIEW		5	13	174	238	87	92	---	26	22	35	32,320	1,300	2,319	

	12	17	65	82	57	99	8	16	22	25	38,749	662	1,500
WILLIAM C WILKES													
J HARVEY BLANTON	--	--	17	28	38	--	14	11	--	--	4,300	-----	-----
PAUL S ODOM	41	70	541	1179	639	216	160	166	55	15	175,070	7,842	12,402
TEDDY WILLIAMS	8	5	83	138	62	--	1	28	--	--	13,610	670	385
ROBERT W WALLACE	--	4	231	291	73	58	24	38	41	--	31,940	444	459
ROBERT WRING	3	3	171	201	133	82	35	29	44	22	31,080	3,300	5,134
DON HURNINGS	5	4	313	328	97	95	--	45	--	--	32,620	-----	2,100
JAMES B SIDES	24	40	756	1116	482	217	347	126	129	42	299,960	24,612	66,498
M E GIBSON	6	7	422	535	212	116	85	58	65	36	72,750	5,958	19,061
MICKEY COX	9	3	340	459	162	176	83	40	45	122	22,910	1,340	2,193
WILLIAM RAY DAVIS	6	7	422	535	212	116	85	58	65	36	72,750	5,958	19,061
JAMES F COLLETTE	5	12	211	312	157	62	53	52	62	34	51,140	2,577	8,081
WILLIAM C NORRIS	31	28	251	998	200	110	84	44	39	33	86,220	11,495	17,527
EVAN R JOHNSON	--	--	---	---	---	---	---	---	---	---	-----	-----	-----
HERMAN COKER	4	1	102	135	66	45	--	26	9	7	18,430	-----	453
FRED A HIGH	15	48	406	489	420	288	133	132	63	63	146,230	7,030	16,305
C RAY VARROROUGH SR	6	3	335	491	167	64	69	86	41	15	83,700	3,162	12,432
CARROLL B FONVILLE	3	7	284	315	170	153	33	74	41	17	79,370	8,603	23,235
NORMAN S AYCOCK	5	7	359	469	256	93	11	89	90	11	118,050	6,798	22,212
RUSSELL PADGETT	24	10	353	472	176	110	--	39	33	--	62,780	1,702	6,306
PAUL S KENNEDY	6	19	350	587	235	83	29	19	83	--	99,600	7,348	18,167
TAR LANDING	2	5	243	265	133	117	49	28	--	--	80,700	3,315	9,602
TOTALS	339	456	8803	12825	6088	3734	1879	1598	1438	711	2,359,419	159,187	394,268

46. NEW SOUTH RIVER

	BPT	ADD	RSH	TLH	SS	VBS	CT	MUS	MHU	BRO	TOTREC	COOP	TOTHS
HUEL MAY	2	5	121	176	144	51	--	43	31	20	54,780	2,897	8,074
JIM CAMP	33	59	565	715	739	214	116	117	33	29	136,020	6,849	11,319
FULTON THOMAS	7	3	162	248	122	57	--	29	33	14	52,420	6,804	13,718
JAMES E LASTER	2	5	270	391	280	85	--	61	35	10	76,060	3,145	8,563
RUSSELL CORNETT	13	4	205	249	160	110	10	34	57	--	65,640	2,903	6,169
JEFF ISENHOUR	75	47	347	488	185	538	100	38	23	27	98,820	8,943	18,107
WILLIAM BEASLEY	--	--	113	165	114	---	41	24	21	--	33,210	1,432	3,484
DOUGALD MCLAURIN	1	1	92	92	84	---	---	---	---	---	12,100	150	1,134
RICHARD EDWARDS	9	5	325	391	182	86	71	61	64	56	81,610	5,891	10,154
RALPH KINZEL HOOKER	5	3	317	406	254	90	68	54	71	1	103,780	6,500	13,453
W FLOYD BENFIELD	25	28	641	672	418	130	92	78	66	54	155,570	17,452	27,199
ROBERT F PIERCE JR	4	7	152	252	155	50	--	87	27	38	60,060	2,000	6,857
JULIAN R GRUBER	14	21	165	305	199	111	71	24	54	29	40,050	2,737	4,589
NATHANIEL JAMES MCHANUS	8	2	283	354	173	55	--	61	93	33	2,370	4,121	9,879
FRANK P DAVIS	--	--	29	36	9	---	---	---	---	---	5,020	495	894
MS HOWARD CARRIGAN	7	3	201	201	116	39	15	18	42	37	26,120	4,340	6,181
MS OLIVER B JONES	--	4	20	42	55	33	6	---	---	---	7,850	107	4,179

46. NEW SOUTH RIVER—Continued

CHURCHES	PASTOR (For Addresses, see Directory in Back of Book)	Total Baptisms	Other Additions, Letter, etc.	Resident Church	Membership	Total Church	Sunday School	Vacation Bible	School Enroll	Training Union	Church Music	W. M. U. Enroll	Brotherhood	Total Receipts	Total for Coop. Program	Total Missions Expenditures
18 CORINTH	J KEITH REYNOLDS	--	5	67	111	111	79	26	---	---	36	13	--	25,630	864	1,813
19 CROSS CREEK TABERNACLE	BAXTER WAYE WALKER	18	5	283	519	519	210	174	102	68	86	61	--	33,130	1,050	3,750
20 CUMBERLAND	WILLIE SHEPARD JR	11	14	428	463	463	172	130	---	47	27	12	17	77,530	2,769	5,830
21 COMBERLAND UNION	JERRY JUSTICE	16	5	125	174	174	90	34	---	49	44	47	42	53,860	1,250	3,289
22 ELIZABETH	JAMES LEON SMITH	13	--	250	286	286	292	72	---	53	83	33	53	73,650	5,865	11,994
23 EUREKA	LEON KEFFE	5	7	219	263	263	209	112	105	53	60	41	72	42,380	12,416	18,237
24 EOTAW HEIGHTS	SAMUEL E EDWARDS	87	62	599	889	889	362	150	179	94	41	73	193	193,300	1,200	9,027
25 EVERGREEN	DALE E CHILDRESS	4	3	102	209	209	138	33	---	18	53	17	31	31,000	4,450	6,600
26 PAYETTEVILLE FIRST	EDWARD GLEN HOLT	14	41	734	1335	1335	748	113	70	204	172	17	492	492,980	43,279	247,067
27 PAYETTEVILLE SECOND	W JOHNSON GUPTON JR	3	5	288	248	199	61	25	53	44	1	199	86	6,630	9,415	16,734
28 FAYHOUT	LARRY ISAACS	23	30	290	650	460	315	42	68	74	29	103	730	103,730	9,465	19,920
29 FIRST UNITED	JACK D CHURCH	3	3	157	165	152	63	---	44	13	7	49	4,450	150	20,352	
30 FREEDOM	MATT L GRANTHAM	4	2	83	90	95	75	---	37	46	17	39	550	741	1,327	
31 FRIENDSHIP	FRED J HALL	--	3	66	67	36	---	---	---	---	18	15	---	---	---	---
32 GETHSEMANE	HUGH R BROWN	4	28	118	162	88	105	---	23	17	9	29	1,170	1,476	3,722	
33 GODWIN	DONALD STROTHER	--	--	30	39	21	---	---	2	9	---	---	---	---	291	758
34 GRACE	JAMES R SCALES	8	20	513	808	297	107	86	33	47	20	116	6,600	9,107	18,003	
35 HARMONY	DAVID T SHIRLEY	6	3	120	199	98	60	---	39	46	12	8	38,850	2,268	5,947	
36 HIGHLAND	C J CALVERT	6	17	260	265	258	172	---	45	36	41	99	2,200	6,460	12,274	
37 HILLSIDE	JERRY PARSONS	12	21	147	153	126	83	---	50	58	---	57	2,230	2,500	4,470	
38 HOPE HILLS FIRST	JOHN F CUTHILL JR	12	15	232	244	177	88	---	40	45	20	66	3,400	2,771	7,467	
39 IMMANUEL	M KENNETH WILSON	31	27	372	715	264	187	44	75	44	35	105	4,400	8,600	19,690	
40 JUDSON	MS HO CHONG PAEK	11	9	284	362	279	111	61	84	86	44	102	1,190	3,700	10,066	
41 KOREAN	FRANK PAGE	--	--	--	--	--	--	--	--	--	--	--	--	402	---	---
42 LAFAYETTE	CARL REHRER	56	73	957	1509	805	308	159	121	79	35	235	1,500	17,879	37,176	
43 LAGRANGE PARK	DANA SCRIVER	21	32	305	564	195	178	76	65	54	37	76	0,600	12,403	24,689	
44 LAKE LYNN	MS JOHN B JENKINS	--	--	285	375	116	---	---	30	14	13	34	4,410	2,305	1,199	
45 LAKE RIM	WILLIAM N WAYNARD	21	12	440	549	428	139	1	72	93	77	136	2,230	9,741	18,494	
46 LEBANON	DENNIS GOY	--	--	80	98	24	---	---	---	---	---	---	---	4,590	---	5,547
47 LIBERTY	STILES ELLYSON JR	5	3	203	233	123	75	---	52	47	---	43	650	1,177	3,181	
48 LONG BRANCH	ROGER A WHITE	3	10	212	256	119	79	---	27	44	12	51	4,600	3,800	6,908	
49 MACDONALDIA	JOHN F OLLIVER	9	--	236	292	200	82	30	43	30	27	68	0,400	11,100	23,026	
50 MAGNOLIA		7	--	100	145	118	35	---	47	31	---	23	4,200	360	1,785	
51 MARYS CHAPEL																

52	MASSEY HILL	10	16	624	771	356	92	26	116	55	49	115,290	327	1,703													
53	HILL CREEK	2	1	114	155	101	25	---	16	37	10	21,780	2,023	2,508													
54	MINGO	1	6	141	178	162	53	---	40	42	17	41,520	567	6,385													
55	MINTZ	8	4	64	92	77	70	89	20	32	---	13,540	583	1,127													
56	MISN BAUTISTA HISPN	MS	MARIO VARGAS	---	---	---	---	---	---	---	---	---	20	---													
57	MOUNT CALVARY	---	---	12	35	35	---	---	---	12	---	15,000	---	---													
58	MOUNT ELAM	6	3	268	302	259	104	---	59	58	34	84,320	12,101	19,900													
59	MOUNT GILEAD	28	28	294	691	219	158	---	45	72	12	75,950	4,962	9,283													
60	MOUNT PISGAH	4	4	337	427	174	104	---	36	47	33	59,030	4,070	7,755													
61	NEW HOPE	52	43	637	735	333	189	72	121	120	67	154,800	15,621	23,691													
62	PARKERSBURG	---	---	99	153	62	59	---	21	26	---	16,900	1,863	3,447													
63	PETERS CREEK	---	---	88	170	113	---	55	55	28	---	32,870	1,380	2,190													
64	PINEY GREEN	2	1	120	197	102	60	---	36	34	13	38,740	2,274	4,623													
65	PITMAN GROVE	7	12	139	179	133	81	54	22	27	19	36,370	---	2,502													
66	PLEASANT GROVE	10	8	311	413	230	118	---	48	61	43	95,570	10,833	20,362													
67	PLEASANT UNION	4	2	288	313	147	90	---	42	49	33	48,770	2,239	6,256													
68	ROSEBORO FIRST	5	6	281	307	212	85	48	57	41	17	69,540	3,220	8,837													
69	SALENSBURG	2	6	260	342	214	66	---	47	69	26	86,860	5,273	15,383													
70	SHAW HEIGHTS	2	7	35	145	35	---	23	16	19	---	15,510	1,740	2,805													
71	SHAW HEIGHTS	13	11	137	210	63	85	12	---	7	---	27,560	1,018	1,549													
72	SNYDER MEMORIAL	100	98	1707	2259	1856	442	613	539	304	185	1,416,840	163,693	252,455													
73	SPERRING MEMORIAL	---	---	10	70	127	55	---	14	11	6	53,493	2,048	2,655													
74	SPRING BRANCH	2	9	235	348	190	67	---	58	70	13	73,970	1,700	7,256													
75	SPRING LAKE FIRST	11	11	405	1135	282	172	87	34	47	24	102,050	8,299	12,919													
76	STEDMAN	5	4	278	377	188	102	8	64	72	58	87,190	6,165	18,764													
77	STONEY POINT	5	21	379	557	214	104	59	35	27	45	68,700	3,688	8,027													
78	TABERNACLE	18	26	231	390	269	179	43	56	58	43	88,730	3,165	11,971													
79	TEMPLE	20	6	237	617	419	81	---	67	74	45	168,710	1,357	17,572													
80	TRINITY	7	31	362	595	184	70	---	53	59	38	76,290	19,760	23,780													
81	UNION GROVE	14	8	229	322	195	68	---	36	72	26	41,410	1,128	4,100													
82	VILLAGE DRIVE	13	16	708	823	551	157	---	141	100	59	224,500	20,539	38,791													
83	WADE	1	2	108	167	47	36	---	25	20	8	21,800	797	2,234													
84	WALSTONE MEMORIAL	---	---	---	400	---	---	---	---	---	---	---	5,849	---													
85	WHITE OAK	---	---	98	179	115	24	---	20	20	---	32,440	761	3,241													
TOTALS														968	21969	17995	7835	2770	4392	3977	7,133,713	571,914	1,260,186				
WC - WATCHCARE														1042	31731												
MS - MISSION																											

47. NORTH ROANOKE

	BPT	ADD	RSM	TLH	SS	VBS	CT	MUS	WHU	BRO	TOTREC	COOP	TOTMIS
1	ANTIUCH	4	4	55	68	43	---	9	17	16	---	1,788	2,748
2	ARLINGTON STREET	10	19	583	754	405	149	---	89	156	80	211,560	33,538
3	AVALON	2	5	125	164	41	400	---	13	8	---	24,540	450
4	BATTLEBORO	---	---	164	206	103	62	---	32	28	---	53,940	4,153
	JUDITH POWELL												
	JOE LEONARD												
	CARL J HEDRICK												

47. NORTH ROANOKE—Continued

CHURCHES	PASTOR (For Addresses, see Directory in Back of Book)	Total Baptisms	Other Additions, Letter, etc	Resident Church Membership	Total Church Membership	Sunday School Enrollment	Vacation Bible School Enroll	Training Union Enrollment	Church Music Enrollment	W. M. U. Enroll	Brotherhood Enrollment	Total Receipts	Total for Coop. Program	Total Missions Expenditures
5 BEAR SWAMP	CHARLES A WILSON	--	2	44	126	47	46	--	14	11	--	20,850	3,364	6,121
6 BENVENUE	JOHN L DRAPER	8	9	337	437	316	106	44	39	45	35	100,720	4,889	12,224
7 BETHLEHEM	WILLIAM LEE CHURCH	2	3	163	188	85	44	--	21	10	4	34,760	2,659	3,889
8 BLANDWOOD	J BRUCE HALKER	--	--	69	97	37	--	9	22	9	--	25,930	1,800	3,652
9 CALVARY RM	JOHN ALFORD JR	15	22	805	973	606	202	24	195	151	34	206,110	12,646	28,834
10 CALVARY RR	GENE FAUCETT	10	11	388	388	107	79	--	12	35	--	48,060	5,137	6,872
11 CHOCKYOTTE		8	3	192	230	121	65	--	19	38	20	41,840	1,759	3,999
12 COMMUNITY CENTER		--	--	151	207	52	25	--	18	17	--	24,370	548	3,393
13 CORINTH	TOMMY HALL	1	4	136	230	109	37	61	36	53	24	96,880	2,966	4,664
14 DARLINGTON	STEVE CONERLY	4	6	129	161	52	38	--	17	--	9	15,710	993	888
15 DAWSON	TOM HENORSON	--	2	109	133	61	34	--	18	--	1	20,070	550	2,809
16 DORTCHES	EMMANUEL P PEGRAM	11	6	310	439	215	90	--	43	107	44	124,080	10,294	26,228
17 EBENEZER	MICHAEL GIBBS	--	--	33	61	28	--	--	--	--	--	11,660	-----	400
18 ECEMONT	STANLEY PRUITT	14	24	367	483	213	88	--	54	90	61	108,640	12,114	19,715
19 ELM GROVE	F CARLISLE BOYKIN	2	1	164	274	164	65	--	68	62	16	64,640	5,110	15,438
20 ENFIELD	DALLAS W PRESTWOOD	3	--	391	557	289	195	--	111	77	11	139,390	16,927	29,721
21 ENGLEWOOD	WILLIAM A WALLACE	3	19	462	488	286	161	--	72	123	22	198,790	17,499	25,233
22 GASTON FIRST	W EARL SHOTWELL	--	4	145	166	62	35	--	20	28	--	26,960	2,155	3,388
23 GETTSEHANE	MICHAEL GIBBS	2	7	102	125	58	60	--	10	26	--	24,190	1,100	2,814
24 GOOD NEWS	DONALD S WAGNER	12	14	173	196	116	130	12	39	62	--	53,910	3,275	4,538
25 HALIFAX	TOM HENDERSON	--	--	63	137	59	36	--	13	20	--	15,270	900	1,558
26 HICKORY	NELSON P VINSON	--	4	76	158	48	17	--	10	17	17	21,010	533	1,406
27 HOBGOOD	THOMAS R WATSON	3	2	101	129	67	50	20	27	36	--	28,920	1,138	2,643
28 LAKESIDE	CAYLORO LEHMAN	12	18	651	651	390	125	--	70	158	20	282,540	22,925	44,644
29 MACEDONIA	EWEN B CARROLL	1	2	198	292	124	53	--	23	53	--	45,680	3,150	6,387
30 MEMORIAL	HARVEY L HUNT	1	5	108	108	89	70	--	38	32	6	37,170	1,530	2,220
31 HOMEYER	O PHILIP QUALLS	6	15	397	460	278	123	23	73	105	79	130,690	7,277	18,005
32 MOUNT HERMON	THOMAS STARNES	1	2	113	172	75	53	22	14	31	13	21,490	1,843	3,886
33 NASHVILLE	DAVO E POPE	2	13	455	535	258	89	--	42	82	--	193,590	4,705	10,016
34 NORTH ROCKY MOUNT	W ALAN BEARD	12	10	543	653	264	160	83	40	109	37	92,920	10,159	18,143
35 OAK LEVEL	RALPH BRUNSON	--	1	216	272	115	55	--	3	29	38	39,940	3,922	6,670
36 OAK VIEW	HARRY R KAHN	4	11	179	180	156	77	--	48	37	16	105,560	6,120	14,086
37 OAKDALE	HARRY H FOHLER	9	18	594	666	297	136	--	110	51	36	189,730	10,165	16,400
38 PARK	DONALO L ETHERIDGE	7	3	191	222	100	80	19	18	29	19	62,930	4,039	5,439
39 PARKWOOD	N L PRIDGEN SR	42	34	572	572	367	360	85	173	171	125	209,630	16,745	40,385
40 PROCTORS CHAPEL	JOHN K COATES	3	9	369	419	208	108	--	61	62	55	145,970	8,140	14,807

	41	42	43	44	45	46	47	48	49	50	51	52	53	54	55	56	57	58	59	TOTALS
QUANKIE	8	8	292	387	97	80	---	18	49	18	32,040	4,069	5,234							
RED OAK	9	4	316	440	210	176	---	89	103	--	61,340	7,997	13,382							
ROANOKE	15	8	231	339	287	105	25	49	39	11	80,130	11,641	14,267							
ROANOKE RAPIDS FIRST	8	15	1361	1736	607	184	113	155	42	--	299,580	3,110	5,265							
ROCKY MOUNT FIRST	17	59	1183	1941	1498	299	83	178	258	103	497,490	30,360	61,105							
ROSEMARY	6	17	866	1201	441	119	---	77	150	37	206,050	17,168	32,628							
SALEM	1	6	104	146	67	28	---	55	5	--	27,110	1,000	1,758							
SCOTLAND NECK FIRST	20	3	629	936	410	153	---	147	159	31	167,320	14,953	38,887							
SHARPSBURG	1	3	199	329	101	62	83	23	40	--	47,310	3,895	10,320							
SOUTH ROSEMARY	7	8	102	155	54	94	---	19	37	--	23,640	1,802	3,376							
SOUTHSIDE	8	14	414	494	448	151	187	58	90	65	111,560	9,701	17,113							
SUNSET AVENUE	8	20	422	495	277	150	66	58	85	24	156,370	10,870	25,738							
TILLERY	--	--	---	---	---	---	---	---	---	---	---	---	---							
TURKEY BRANCH	--	2	26	36	19	---	---	12	6	--	3,380	40	197							
UNION	3	4	360	404	215	149	41	126	54	38	129,710	12,766	38,744							
WELDON	4	2	184	184	141	---	---	35	49	--	70,870	6,400	19,610							
WEST EDGEOMBE	12	4	547	732	397	133	87	76	107	49	152,570	10,160	20,986							
WEST MOUNT	8	14	325	360	317	132	136	66	105	53	95,270	14,861	21,719							
WHITAKERS	--	2	81	82	44	---	---	17	10	--	28,890	2,409	4,362							
TOTALS	349	505	18065	23174	12141	5378	1212	2980	3562	1251	5,491,190	401,549	788,720							

WC - WATCHCARE
MS - MISSION

48. PEE DEE

	BPT	AOD	RSH	TLH	SS	VBS	CT	MUS	WHU	BRO	TOTREC	COOP	TOTMIS
BETHEL	--	1	75	158	75	74	---	29	24	10	15,050	125	160
BEVERLY HILLS	21	6	409	478	337	306	---	25	82	53	169,730	23,630	40,476
CALVARY	12	23	248	308	245	74	109	53	82	48	101,800	9,830	16,712
CARTLEDGE CREEK	9	5	175	201	144	54	---	21	34	50	44,470	3,878	6,189
COBB MEMORIAL	4	10	201	211	111	53	54	62	33	22	44,790	6,149	9,325
CROOVA	8	9	315	372	218	159	95	36	42	26	72,940	9,217	15,240
CRESTVIEW	2	--	102	114	107	38	---	13	29	25	35,170	2,024	6,258
EAST LAURINBURG	8	14	122	191	137	96	---	35	35	33	34,210	839	2,641
EAST LAURINBURG	7	7	304	419	274	87	---	25	73	25	79,680	5,204	12,124
ELLERBE FIRST	3	3	121	167	153	99	58	47	35	12	51,850	1,118	1,667
FAITH	--	1	83	119	48	---	---	10	19	--	22,700	345	1,685
GIBSON	11												

48. PEE DEE—Continued

CHURCHES	PASTOR (For Addresses, see Directory in Back of Book)	Total Baptisms	Other Addresses, Letter, etc.	Resident Church Membership	Total Church Membership	Sunday School Enrollment	Vacation Bible School Enroll	Training Union Enrollment	Church Music Enrollment	W. M. U. Enroll	Brotherhood Enrollment	Total Receipts	Total for Coop. Program	Total Mission Expenditures
12 HAMLET FIRST	JULIAN P. CLARK	14	8	607	823	483	255	66	133	206	57	199,790	24,160	34,919
13 HAMLET SECOND	G. SCOTT TURNER, JR.	22	16	429	540	471	149	49	59	102	43	114,540	13,710	22,431
14 HERITAGE		6	2	191	221	141	37	---	45	27	23	35,890	1,726	2,902
15 HOFFMAN		---	---	41	86	45	---	---	13	---	---	7,730	---	221
16 LAUREL HILL	HERMAN M. MALPASS, JR.	2	---	171	191	125	72	36	23	34	17	58,380	5,236	10,678
17 LAURINBURG FIRST	L. HACK THOMPSON	4	19	595	801	540	110	62	181	186	---	227,350	37,475	52,810
18 MARSTON		1	1	30	42	23	---	---	5	---	---	17,690	1,320	2,304
19 MCDONALD	CARD STRICKLAND	---	---	185	215	136	69	---	38	66	27	54,910	5,970	11,160
20 MIDWAY	DAVID HUDSON	---	5	75	75	38	14	20	19	7	21,030	255	2,060	
21 MOUNT OLIVE	ROBERT T. REA	1	4	250	300	156	82	35	43	58	14	50,100	2,831	6,203
22 NEW HOPE	TOMMY BUTLER	---	---	59	86	20	---	---	10	---	---	8,270	---	46
23 NORWAN	WAYNE RICHARDSON	---	5	53	53	45	37	---	---	9	---	12,910	150	683
24 NORTH LAURINBURG	TOM WATSON	6	6	173	174	110	91	---	28	51	22	31,310	1,300	2,804
25 OAK RIDGE		---	---	41	61	30	---	---	---	---	---	4,970	130	349
26 PEE DEE	LESTER ENGLISH	---	1	137	275	148	33	---	23	18	---	50,230	315	916
27 PINE GROVE	WAYNE TUTTLE	9	13	442	462	437	234	114	157	68	43	109,400	9,103	22,243
28 PLEASANT GROVE	DORAN E. COOK	3	5	209	252	103	---	---	---	---	---	33,600	4,402	7,808
29 PLEASANT HILL	THURMON HOWARD	---	---	1	90	97	66	35	43	---	---	17,000	100	635
30 ROBERDELL	ROBERT L. HAWKS	---	10	353	425	291	170	32	55	44	42	68,190	978	7,886
31 ROCKINGHAM FIRST	WILLIAM W. LEATHERS	14	17	595	934	719	176	167	239	153	54	286,160	41,511	60,632
32 SARON	LIBERTY V. KOONTZ	---	---	51	59	48	50	---	22	27	---	16,830	1,267	3,283
33 SCOTLAND ACRES	ALTON WATSON	---	---	46	61	57	---	---	26	---	---	4,650	---	---
34 SKYWAY	HERMAN BARNES	17	---	---	129	123	170	---	25	12	15	---	---	---
35 SOUTH LAURINBURG	JAMES E. JONES	---	3	54	66	42	44	---	18	10	---	11,390	220	452
36 SPRING HILL	ALTON A. COBLE	---	3	106	192	120	94	31	10	33	---	41,990	4,459	8,583
37 STEWARTSVILLE	LEWIS MCCLEAN	20	9	242	316	245	142	109	56	60	41	66,480	4,268	6,125
WC - WATCHCARE	TOTALS	188	207	7380	9674	6652	3128	1031	1628	1671	709	2,221,180	223,397	380,610
MS - MISSION														

49. PIEDMONT

8PT	ADD	RSH	TLH	SS	V8S	CT	MUS	WMU	BRO	TOTREC	COOP	TOTMIS
1	2	618	712	367	102	---	40	123	---	186,730	20,224	51,290
2	5	98	242	97	99	---	23	22	---	51,000	1,100	7,399

3 CALVARY	15	27	677	677	421	81	89	70	75	67	162,220	16,562	26,319
4 CAMP HERMAN	8	16	227	247	166	97	9	39	43	--	42,870	-----	2,693
5 CENTRAL	5	13	211	235	185	72	93	55	74	40	59,930	-----	8,314
6 CENTRAL CHAPEL	MS	NORMAN LIVINGOOD	-----	-----	-----	-----	-----	-----	-----	-----	-----	-----	-----
7 CLIFTON ROAD	2	8	274	492	207	120	60	71	51	39	96,160	2,675	13,317
8 COLLAGE PARK	1	7	434	629	213	22	-----	34	60	42	189,380	6,861	18,224
9 COMMUNITY	-----	3	82	218	119	155	-----	41	20	-----	42,940	5,500	3,945
10 ELLER MEMORIAL	5	6	341	353	285	98	93	86	62	5	165,300	5,160	31,615
11 FLORIDA STREET	43	26	1100	1355	1113	289	357	177	167	84	341,720	35,621	59,379
12 FRIENDLY AVENUE	27	64	1404	1798	1017	235	177	262	209	14	443,980	66,095	90,006
13 GATE CITY	27	28	337	337	337	337	337	337	337	18	149,440	4,460	16,569
14 GETHSEMANE	-----	3	123	137	68	62	17	20	26	5	25,420	1,102	4,315
15 GIBSONVILLE FIRST	7	5	407	530	217	153	64	41	70	26	54,610	4,541	8,974
16 GREENSBORO FIRST	40	72	2637	3582	2292	187	315	296	521	42	1,368,460	266,184	416,209
17 GUILFORD	27	40	778	1015	765	123	153	99	55	53	263,970	37,444	48,367
18 HILLCREST	25	17	484	584	295	172	72	57	90	62	107,620	13,000	22,787
19 HUNTER HILLS	113	158	1351	1456	2092	373	441	255	166	158	500,000	12,993	44,600
20 IMMANUEL	18	10	768	941	396	132	110	98	96	54	189,120	13,422	30,812
21 JESSOP GROVE	3	12	169	234	172	46	-----	39	36	22	46,130	2,000	4,792
22 JULIAN	-----	-----	-----	-----	-----	-----	-----	-----	-----	-----	-----	-----	-----
23 LAKE TOWNSEND	-----	-----	-----	55	-----	-----	-----	-----	-----	-----	-----	-----	-----
24 LANKFORD MEMORIAL	20	21	245	250	204	53	-----	96	-----	-----	71,080	3,261	7,708
25 LANNDALE	21	51	985	1210	1103	365	219	204	196	105	416,880	45,782	80,003
26 LINDLEY PARK	5	21	336	471	249	65	23	44	40	-----	141,210	6,058	7,645
27 LYNWOOD LAKES	-----	-----	56	58	65	-----	-----	21	-----	-----	26,600	-----	3,350
28 MAGNOLIA STREET	9	4	291	317	240	76	50	39	32	25	130,350	11,387	13,486
29 NEW ROPE	2	1	83	89	66	132	-----	50	-----	-----	27,500	-----	19,397
30 NORTHEAST	21	26	285	303	268	90	95	56	55	25	98,570	3,600	10,641
31 NORTSIDE	2	6	276	321	161	67	-----	18	26	29	109,750	14,872	22,648
32 PARKWAY	20	20	763	881	536	215	219	106	115	73	227,320	15,832	37,147
33 PINECROFT	6	8	317	351	137	49	-----	52	27	17	60,190	5,750	10,006
34 PLEASANT GARDEN	33	20	973	1108	698	179	78	123	78	52	204,410	33,687	46,988
35 PLEASANT GROVE	10	13	339	424	182	75	-----	74	45	9	81,280	7,562	14,638
36 RANKIN	12	23	446	568	395	183	156	66	122	75	144,380	8,400	22,750
37 REEDY FORK	17	15	658	860	344	395	82	67	68	25	145,580	1,200	8,292
38 ROCKY KNOLL	4	16	679	729	374	98	173	58	62	53	153,110	11,186	25,534
39 ROLLING ROADS	15	11	391	484	285	120	50	60	42	37	94,630	5,417	13,897
40 SEDGFIELD	6	19	137	149	178	-----	41	35	62	32	82,000	425	5,400
41 SHARPE ROAD	3	3	352	400	240	130	69	65	64	47	237,760	12,879	14,879
42 SIXTEENTH STREET	7	17	866	1115	404	161	56	132	86	29	220,530	13,332	30,699
43 SOUTH ELM	44	30	539	655	444	112	-----	50	-----	-----	155,470	-----	50,737
44 SOUTHEAST	7	28	360	375	382	88	56	69	59	26	178,300	15,594	22,586
45 SOUTHSIDE	6	7	286	291	304	71	213	104	115	65	168,400	3,750	36,891
46 STEVENS MEMORIAL	6	5	356	369	200	145	-----	43	62	36	88,910	2,313	14,005
47 SUMNERFIELD FIRST	7	19	556	636	459	127	121	97	137	66	147,210	13,918	35,195
48 SUNNER	35	23	390	490	239	112	83	36	65	45	93,960	9,264	15,280
49 TEMPLER	4	7	195	202	42	58	-----	14	8	1	28,710	-----	8,971

WC

49. PIEDMONT—Continued

CHURCHES	PASTOR (For Addresses, see Directory in Back of Book)	Total Baptisms	Other Additions, Letter, etc.	Resident Church Membership	Total Church Membership	Sunday School Enrollment	Vacation Bible School Enroll.	Training Union Enrollment	Church Music Enrollment	W. M. U. Enroll.	Brotherhood Enrollment	Total Receipts	Total for Coop. Program	Total Mission Expenditures
50 TOPE MEMORIAL	GILBERT W. PROFFITT	--	5	32	42	42	23	15	11	8	8	14,640	589	691
51 WILLOMORE	DONALD SHELTON	73	40	224	356	186	90	---	74	---	---	60,910	4,328	5,912
52 WOODLAKE CHAPEL	THOMAS L. VOGLER SR.	19	11	48	54	82	---	---	---	---	---	23,860	2,433	2,426
	TOTALS	734	979	23944	29427	19355	5969	3979	3757	3616	1611	8,122,770	752,089	1,483,408

WC - WATCHCARE
MS - MISSION

50. PILOT MOUNTAIN

	BPT	ADD	RSM	TLM	SS	VBS	CT	MUS	WHU	BRO	TOTREC	COOP	TOTMIS
1 ADVANCE	2	1	63	79	81	105	---	---	30	16	12	300	685
2 ANTILOCH	6	10	556	556	343	68	---	---	55	50	20	---	28,951
3 ARDMORE	20	35	1100	1595	914	182	182	204	273	63	578,920	60,549	111,781
4 BECKS	23	12	885	1038	872	210	245	268	224	56	518,470	126,885	137,487
5 BETHANIA	--	--	62	68	45	58	---	9	---	6	20,270	1,365	2,535
6 BETHANY	2	16	583	668	382	109	87	98	105	34	191,680	42,267	58,378
7 BRIMS GROVE	1	--	183	355	191	85	52	63	67	45	59,060	6,830	15,132
8 BROWN MOUNTAIN	--	--	154	218	128	54	---	---	---	---	29,410	772	2,278
9 CALVARY	71	195	2418	2551	2967	916	774	550	172	66	1,738,070	66,250	317,774
10 CENTER GROVE	2	5	205	295	127	40	---	14	---	---	42,520	5,057	6,506
11 CLEMONS FIRST	20	37	802	1035	681	318	25	326	134	72	272,150	33,449	65,211
12 COLFAX	--	5	197	234	108	15	15	12	16	13	43,190	2,887	4,529
13 COLLEGE PARK	10	8	610	776	565	110	74	166	158	17	301,400	61,813	87,413
14 CRESTWOOD	6	11	---	601	306	95	27	107	63	65	203,040	5,218	8,737
15 DAN RIVER	3	2	22	22	26	38	---	6	---	---	9,510	648	1,311
16 EDGEWOOD	17	17	341	453	214	82	---	23	55	30	131,560	9,671	44,235
17 FELLOWSHIP	2	5	157	186	120	43	31	54	38	46	72,570	3,327	6,900
18 FOREST HILL	9	16	389	524	331	104	102	68	65	68	88,130	9,120	12,992
19 FORSYTH PARK	--	1	235	235	100	76	13	19	31	--	63,630	4,034	7,601
20 FRIENDSHIP	2	4	164	230	146	64	---	35	17	20	40,200	1,060	3,971
21 GERMANTON	10	2	238	254	167	45	---	25	36	---	60,060	1,645	7,428
22 GLENN VIEW	7	11	419	546	362	122	32	82	69	44	126,270	16,496	31,198
23 GOODWILL	1	5	243	319	179	83	2	56	27	13	82,510	7,406	14,084
24 GRAPEVINE	--	--	---	---	---	---	---	---	---	---	---	---	---

25	GRIFFITH	5	11	400	422	221	84	---	44	87	9	102,360	13,953	19,496
26	HANES	---	---	---	---	---	---	---	---	---	---	---	---	---
27	HOLLOW RD	---	---	---	---	---	---	---	---	---	---	---	---	---
28	KERNERSVILLE FIRST	11	22	839	1099	611	274	239	86	197	106	354,090	70,117	79,648
29	KING FIRST	12	10	520	635	518	147	62	71	67	66	170,930	18,693	31,510
30	KNOLLWOOD	26	50	1033	1302	905	165	---	148	169	24	560,540	24,000	83,088
31	KNOXAK	5	11	432	474	373	150	---	86	62	56	138,080	16,650	31,694
32	LEWISVILLE	13	16	485	545	384	25	75	49	63	63	144,100	12,221	19,498
33	MACEDONIA	6	---	143	245	152	113	---	50	41	12	45,510	4,523	10,363
34	MAIN STREET	13	26	281	348	109	86	---	30	37	20	149,970	2,037	3,631
35	MINEAL SPRINGS	2	8	647	830	469	102	---	87	113	52	268,790	22,740	47,350
36	MISN BAUTISTA HISPANA MS	---	---	---	---	---	---	---	---	---	---	---	---	---
37	MOUNT CALVARY	8	4	172	207	147	73	---	38	14	---	34,890	707	1,910
38	MOUNT OLIVE	18	10	497	559	361	223	---	86	87	---	99,750	3,570	10,710
39	MOUNT TABOR	---	---	40	113	25	---	---	---	---	---	1,210	84	---
40	MOUNTAIN VIEW	1	5	179	187	97	60	8	30	17	11	26,900	1,131	2,983
41	NEW BETHEL	---	---	83	126	26	---	---	---	---	---	5,230	---	891
42	NEW HOPE	---	---	---	---	---	---	---	---	---	---	---	5,624	---
43	NORTHWEST	11	20	849	990	656	198	118	179	191	34	266,950	27,360	41,146
44	OAK GROVE	3	4	324	419	287	190	---	64	14	---	54,960	3,150	6,550
45	OAK RIDGE	8	2	319	359	203	75	24	69	20	---	51,750	2,440	4,650
46	OAKLAWN	28	24	967	1027	555	161	---	190	120	32	298,260	26,619	39,539
47	OLD TOWN	8	28	580	621	431	---	102	194	47	34	257,160	17,043	29,009
48	OLIVE GROVE	5	1	201	278	112	---	45	55	---	---	70,960	442	3,600
49	PARKWAY	2	10	339	249	213	180	6	43	---	---	90,000	---	2,200
50	PEACE HAVEN	---	9	211	265	177	45	---	48	21	11	86,920	7,303	14,759
51	PETERS CREEK	7	1	215	270	185	113	74	43	67	16	49,120	6,000	11,729
52	PFAPFTOWN	6	33	295	295	255	89	12	89	---	---	110,130	6,421	12,694
53	PILOT MOUNTAIN FIRST	1	3	236	369	152	90	7	46	32	---	68,700	8,700	18,010
54	PINNACLE	2	8	172	289	66	48	---	37	---	---	22,310	1,664	2,346
55	PLEASANT VIEW	---	---	---	420	---	---	---	---	---	---	---	---	---
56	QUAKER GAP	1	1	258	348	166	83	---	37	28	11	44,340	4,868	8,937
57	RED BANK	---	1	100	166	88	89	---	23	30	8	28,040	1,529	4,325
58	ROBIN HOOD ROAD	4	5	274	297	179	73	81	35	38	31	148,540	2,610	7,997
59	RURAL HALL FIRST	2	9	508	384	255	61	5	128	69	15	116,410	8,178	16,445
60	SOUTH FORK	10	12	521	578	339	138	26	41	47	32	130,270	13,553	26,750
61	SOUTHSHIDE	3	8	477	939	260	---	---	50	73	28	161,360	13,000	23,354
62	SPRAGUE STREET	4	7	420	472	235	62	---	23	21	24	116,230	7,083	19,404
63	STANLEYVILLE FIRST	5	8	495	530	268	138	---	47	31	15	85,740	7,801	9,438
64	STOREY RIDGE	2	---	220	245	57	49	---	16	---	---	30,000	73	3,100
65	TEMPLE CROSS	---	---	45	48	19	---	---	---	---	---	13,700	250	1,025
66	UNION CROSS	3	7	270	404	205	101	---	25	63	11	89,370	12,031	22,403
67	UNION GROVE	7	8	479	597	477	91	174	76	104	30	204,220	17,833	39,626
68	UNION HILL	1	2	130	146	65	36	6	14	12	---	38,520	4,216	7,144
69	UNITY	5	12	147	224	93	58	4	20	17	---	42,000	2,569	5,437
70	WAKE FOREST	5	15	530	609	145	40	57	53	100	---	161,910	13,448	40,915
71	WALKERTOWN	3	4	371	422	159	51	117	52	42	47	66,790	4,720	10,885

50. PILOT MOUNTAIN—Continued

CHURCHES	PASTOR (For Addresses, see Directory in Back of Book)	Total Baptisms	Other Additions, Letter, etc.	Resident Church Membership	Total Church Membership	Sunday School Enrollment	Vacation Bible School Enroll.	Training Union Enrollment	Church Music Enrollment	W. M. U. Enroll.	Brotherhood Enrollment	Total Receipts	Total for Coop. Program	Total Missions Expenditures
72 WALNUT COVE FIRST	SYDNEY L. GOLDFINCH	5	4	346	468	200	101	14	76	63	41	86,910	8,475	16,339
73 WAUGHTOWN	DONALD M. FARROW	3	10	633	833	292	60	48	57	100	5	261,550	16,500	29,151
74 WEST SIDE	PAUL M. REESE	2	9	106	107	117	55	--	66	17	10	57,010	2,450	3,816
75 WESTVIEW	FREDRICK W. MERRERT	7	11	129	188	64	47	57	44	34	--	35,910	1,855	3,904
76 WHITE ROAD		--	--	--	--	--	--	--	--	--	--	--	--	--
77 WILLOW OAK	GORDON SCHRUM	--	1	309	309	117	62	--	30	--	--	65,670	---	5,257
78 WINSTON-SALEM FIRST	PAUL J. CRAVEN JR.	30	44	1672	2289	1232	220	--	235	351	42	1,426,560	111,303	438,374
79 WOODLAND	R. ZENO GROCE	--	--	--	--	--	--	--	--	--	--	---	---	---
WC - WATCHCARE	TOTALS	517	892	28625	36384	22077	7280	3022	5305	4322	1586	11,740,160	1,024,986	2,270,497
MS - MISSION														

51. POLK

	BPT	ADD	RSN	TLN	SS	VBS	CT	MUS	WMU	BRO	TOTREC	COOP	TOTMIS
1 BEULAH	5	1	129	260	70	25	45	24	34	--	32,270	2,310	5,657
2 BIG LEVEL	11	--	159	207	105	54	53	--	--	--	35,460	6,058	9,915
3 COLUMBUS	6	2	292	419	185	66	--	42	60	22	139,680	6,560	17,996
4 COOPERS GAP	18	13	285	344	242	166	50	71	78	49	94,270	8,598	19,132
5 FAITH	7	4	133	184	121	98	66	17	31	19	41,620	1,438	8,632
6 FAITH TEMPLE	2	--	56	79	53	27	18	12	--	--	8,190	50	235
7 GREEN CREEK FIRST	5	5	295	376	286	76	--	70	47	23	75,150	4,799	8,655
8 GREEN RIVER	--	7	165	195	102	42	--	32	9	--	39,170	1,028	6,146
9 HICKORY GROVE	6	6	220	315	184	85	104	30	80	31	67,530	4,065	8,881
10 MIDWAY	7	8	125	171	98	68	55	56	39	27	34,230	702	4,651
11 MILL SPRING FIRST	12	10	216	276	107	63	37	32	21	22	27,140	796	2,512
12 MORGAN CHAPEL	--	8	135	215	72	42	29	23	17	--	28,930	654	2,082
13 PACOLT HILLS	2	3	65	96	67	34	19	21	4	--	20,580	---	2,062
14 PEA RIDGE	6	6	123	162	85	45	--	40	23	6	32,700	225	3,316
15 PENIEL	1	7	240	253	140	54	--	50	17	--	46,290	---	5,851
16 PLEASANT GROVE	9	--	146	196	149	133	--	61	--	--	23,960	---	4,805
17 SANDY SPRINGS	2	--	200	290	113	52	36	31	--	--	53,170	3,819	8,538
18 SILVER CREEK	5	8	200	287	125	94	42	34	30	26	38,530	1,598	6,728

19 TRYON SECOND
 20 WARRIOR MOUNTAIN
 HERMAN A BRIGHT
 WC - WATCHCARE
 MS - MISSION
 107 93 3303 4521 2444 1341 558 684 530 280 877,210 44,865 125,303 20,720 1,365 2,629
 -- 1 4 53 115 78 30 --- --- 13 6 -- 17,640 800 2,880

52. RALEIGH

	BPT	ADD	RSM	TLM	SS	VBS	CT	MUS	WMU	BRO	TOTREC	COOP	TOTHS
1 APEX	11	7	505	670	525	151	105	148	73	23	219,190	33,840	52,524
2 ATHENS DRIVE	20	26	382	477	309	175	31	73	76	150	151,060	15,255	27,727
3 AVERSBO ROAD	17	43	567	656	664	199	110	130	135	107	192,300	12,900	19,858
4 BAY LEAF	17	55	378	483	330	150	20	70	52	37	175,710	13,726	18,264
5 BETHANY	--	3	447	520	196	78	--	59	80	43	97,540	5,170	7,761
6 BETHLEHEM	7	24	717	737	406	112	--	107	62	--	170,500	7,521	16,503
7 CALVARY	12	39	882	989	428	101	25	180	62	49	204,430	12,500	31,787
8 CARALEIGH	5	4	364	496	164	73	--	37	24	--	59,450	4,292	6,978
9 CAROLINA PINES	3	8	506	506	284	98	--	50	67	18	94,660	7,368	10,525
10 CARY FIRST	53	81	1796	2198	1647	496	291	347	217	128	711,850	85,324	116,474
11 CENTRAL	13	16	378	568	263	121	30	72	87	37	122,170	13,322	20,347
12 CHINESE	--	--	--	--	--	--	--	--	--	--	-----	-----	-----
13 COLLINS GROVE	--	6	55	60	58	--	--	24	13	--	28,700	2,250	5,229
14 COMMUNITY	--	13	68	85	43	--	--	19	10	--	18,000	1,000	1,770
15 CRAWFORD VALLEY	10	45	359	388	401	234	75	82	76	73	137,610	20,091	31,029
16 CREEDMOOR ROAD	5	17	330	460	285	121	75	105	61	82	153,440	12,712	15,706
17 EMMANUEL	6	16	849	1002	611	220	70	74	66	61	221,750	22,032	41,354
18 EPHEsus	16	12	718	872	618	225	16	143	113	65	237,160	20,455	72,475
19 FAITH	1	8	125	143	114	64	4	40	63	32	32,590	2,700	6,896
20 FALLS	2	8	200	334	104	--	--	15	18	--	41,120	1,200	3,990
21 FELLOWSHIP	7	31	640	710	478	88	72	112	120	28	222,790	13,592	30,523
22 FOREST HILLS	34	92	1544	1673	1519	124	283	300	237	172	695,390	139,383	226,498
23 FORESTVILLE	--	21	137	255	98	30	48	23	43	37	50,570	2,700	6,742
24 FULLER MEMORIAL	6	5	59	60	49	18	29	34	--	--	7,640	-----	266
25 FUQUAY-VARINA	5	18	755	961	701	243	12	223	139	115	224,200	30,827	55,029
26 GARNER FIRST	34	36	1035	1183	658	57	185	133	174	65	227,100	29,786	37,122
27 GLEN ROYAL	12	16	512	622	350	136	70	61	63	58	96,210	7,275	15,946
28 GOOD HOPE C	6	16	165	165	137	--	--	-----	-----	-----	46,360	1,800	3,925
29 GOOD HOPE W	4	3	359	383	283	83	5	59	69	45	71,470	5,825	9,872
30 GREEN LEVEL	3	16	349	464	289	168	--	88	88	22	114,160	3,000	22,000
31 GREEN PINES	11	20	409	446	333	192	17	78	63	47	88,930	7,206	14,199
32 GREENWOOD FOREST	12	46	839	910	794	189	321	120	125	35	305,990	27,428	35,132
33 HAYES BARTON	7	43	1438	1826	1299	351	417	258	326	299	794,370	126,340	162,936
34 HEPTHIBAH	2	26	494	597	351	118	114	61	--	--	114,580	6,000	12,321

52. RALEIGH—Continued

CHURCHES	PASTOR (For Addresses, see Directory in Back of Book)	Total Baptisms	Other Additions, Letter, etc	Resident Church Membership	Total Church Membership	Sunday School Enrollment	Vacation Bible School Enroll	Training Union Enrollment	Church Music Enrollment	W. M. U. Enroll.	Brotherhood Enrollment	Total Receipts	Total for Coop. Program	Total Missions Expenditures
35 HIGHLAND	CARLTON MCDANIEL	7	10	318	417	299	122	105	78	22	--	104,520	10,622	17,927
36 HILLCREST	STEVEN BOLTON	4	6	330	455	293	75	57	52	40	9	111,500	7,975	16,700
37 HOLLY SPRINGS	DON WHITNER	1	6	172	247	125	91	--	19	5	--	37,510	559	2,446
38 INWOOD	GEOGE ALLEN BISHOP	3	11	285	406	192	78	--	--	58	26	791,730	11,820	18,630
39 KNIGHTDALE	RANDY W PULLIUM JR	11	4	546	769	424	68	--	86	45	--	128,400	14,430	13,640
40 KOREAN	MS SEI HUN KIM	--	--	--	--	--	--	--	--	--	--	--	988	--
41 LEESVILLE	JAMES P MCALISTER	1	5	106	128	68	40	--	25	--	--	32,840	600	1,182
42 LONGVIEW	B CARROLL OWENBY	1	5	232	649	223	57	--	44	33	29	122,150	10,060	20,956
43 MACEDONIA	G W BULLARD	6	14	157	241	72	--	--	12	17	--	50,990	2,482	4,387
44 MARYS CHAPEL	ALVIN H THOMAS	1	--	92	161	68	29	--	21	--	--	10,580	466	813
45 MILLBROOK	W H PUCKETT JR	7	21	774	897	635	52	80	205	92	69	383,610	12,600	21,108
46 MSN BAPTISTA HISPANA	MS	--	--	--	--	--	--	--	--	--	--	--	75	--
47 MORRISVILLE FIRST	FLOYD I ENZOR	2	8	332	396	130	57	27	20	8	--	74,400	6,874	23,275
48 MOUNT HERMON	W C ADKINSON	--	--	86	86	72	30	--	29	--	23	28,840	1,529	1,944
49 MOUNT MORIAH	HERRY C DOLLAR	6	7	372	513	237	198	30	61	81	48	71,000	5,294	8,315
50 MOUNT OLIVIAH	THOMAS J VESTAL	62	54	520	641	332	90	505	56	70	47	297,060	20,230	67,473
51 MOUNT VERNON	SHANNON SCOTT	22	57	376	431	256	149	25	69	67	6	121,530	3,592	18,299
52 NEW BETHEL J	DALF F ASHLEY	13	18	263	343	225	130	--	16	69	14	79,240	9,142	19,214
53 NEW BETHEL R	CLIFFORD WILLIAMS	1	4	30	60	36	--	--	11	--	--	8,590	360	1,178
54 NEW COVENANT LIFE	MS	--	--	--	--	--	--	--	--	--	--	--	--	--
55 NEW HILL	ROY D MASON JR	1	4	150	200	142	58	--	--	12	18	38,470	1,725	3,314
56 NEW HOPE	JACK F COFFEY	13	28	1251	1502	1325	322	95	269	75	55	473,980	57,009	72,689
57 NEW LIGHT	THOMAS E LAMM	16	24	222	222	95	50	--	9	36	24	26,520	300	900
58 NORTH CARY	O T HOOKS	2	45	100	190	92	32	--	27	16	--	40,770	1,201	3,102
59 NORTH STREET	--	3	--	449	469	213	11	3	39	41	31	66,200	8,855	12,595
60 NORTHSIDE BAPT FELL	MS LARRY BRADSHAW	--	--	--	--	--	--	--	--	--	--	--	53	--
61 OAK GROVE	TERRY LEE HALL	1	3	219	369	170	133	--	37	28	13	46,500	4,307	7,649
62 OAK RIDGE	--	1	--	114	176	61	--	--	15	--	--	10,080	315	1,600
63 OLIVE CHAPEL	C HILLARD CRUMPLER	4	6	373	476	395	166	24	54	74	24	131,660	22,667	33,101
64 PILOT	W H ENZOR	8	3	224	529	166	147	69	35	21	14	44,060	1,800	2,810
65 PINY GROVE	C PAUL JONES	11	9	595	747	365	168	--	94	101	37	125,160	8,100	16,912
66 PLEASANT GROVE	MARION S TERRY	25	24	762	966	764	70	48	172	128	66	263,320	14,782	31,540
67 PLEASANT RIDGE	WAYNE PRESCOTT	15	1	107	107	22	--	--	12	1	--	15,030	504	834
68 PROVIDENCE	MADRID H HORNER	25	67	299	341	468	131	494	84	--	77	262,630	9,000	23,292
69 PULLEN MEMORIAL	M MAHAN SILER	3	32	635	798	199	20	25	70	105	--	203,850	5,500	33,005
70 RALEIGH MEMORIAL	JOHN M LEWIS	11	58	1265	1367	921	169	509	223	346	83	681,240	72,360	143,173
71 REEPLY CREEK	BRUCE WARNER JOHNSON	8	7	112	144	99	58	--	19	9	12	40,440	975	4,067

	7	23	418	503	283	48	---	52	101	71	569,110	20,415	27,029
72 RIDGE ROAD	--	2	106	138	68	45	29	39	22	7	28,740	1,330	4,314
73 RIDGECREST	5	25	737	794	615	123	124	184	151	97	168,890	36,812	49,414
74 ROLESVILLE	6	30	711	786	571	187	---	85	70	64	217,780	9,791	20,600
75 SALEM	15	25	355	468	221	69	---	71	51	11	80,130	4,927	9,848
76 SAHARIA	--	--	187	217	186	---	10	42	24	14	30,380	1,658	1,409
77 SORRELLS GROVE	10	15	426	467	214	---	---	76	50	40	117,900	13,860	20,672
78 ST JOHNS	2	4	270	361	139	68	---	24	8	18	61,030	4,157	8,458
79 STONY HILL	--	3	144	231	169	65	---	43	48	9	45,120	2,358	3,363
80 SWEET CREEK	35	39	1152	1516	886	85	93	231	207	86	405,410	33,420	58,578
81 TABERNACLE	21	58	1059	1293	969	423	250	194	194	153	479,030	25,590	60,720
82 TERPLE	40	152	1130	1344	1087	293	358	288	194	88	516,110	43,969	60,125
83 TRINITY	6	2	204	204	165	119	34	28	57	22	69,860	7,344	12,321
84 TURNER MEMORIAL	15	24	700	875	467	148	88	141	98	29	185,270	16,130	23,282
85 WAKE CROSS ROADS	14	94	549	593	394	138	37	121	115	25	280,270	30,995	37,318
86 WAKE FOREST	7	66	318	338	148	104	---	55	61	24	38,120	1,893	6,430
87 WAKE UNION	3	7	222	406	222	75	---	101	49	46	64,580	2,554	4,730
88 WAKEFIELD CENTRAL	5	3	101	146	98	58	2	14	4	12	35,070	1,892	7,514
89 WAKEMINSTER	10	16	502	688	579	204	105	105	106	41	180,990	8,737	20,284
90 WENDELL	--	13	260	297	153	41	31	36	47	--	60,550	5,660	12,458
91 WOODLAND	4	9	206	251	127	45	28	42	11	--	56,180	3,750	6,811
92 YOUNGVILLE	12	14	523	718	498	180	110	76	62	15	197,070	27,005	30,323
93 ZEBULON													
WC - WATCHCARE	869	40509	32032	9734	5800	6132	14,188,960	1,322,918	2,247,769				
MS - MISSION	1985	49976			7354	3426							

53. RANDOLPH

	BPT	ADD	RSH	TLH	SS	VBS	CT	MUS	WHU	BRO	TOTREC	COOP	TOTMIS
1 ANTIPOCH	--	1	69	69	54	25	---	14	--	--	11,840	-----	-----
2 ARNFIELD HEIGHTS	2	--	84	103	46	---	2	13	7	--	24,830	1,283	2,460
3 ASBURY	5	2	249	299	205	82	---	59	--	--	69,720	400	5,426
4 ASHEBORO FIRST	11	39	773	1169	662	235	151	195	207	58	321,590	40,710	51,288
5 BALFOUR	3	8	540	677	530	209	---	121	128	46	212,530	25,151	37,581
6 BEULAH	--	5	564	602	499	226	---	126	--	--	232,610	15,000	52,458
7 CALVARY	--	7	64	97	38	---	---	---	--	8	19,110	150	2,483
8 CARAWAY	10	6	34	34	37	41	---	6	--	--	10,960	-----	132
9 CEDAR FALLS	--	4	175	205	125	40	17	19	16	--	27,250	3,810	-----
10 CEDAR GROVE	--	---	---	---	---	---	---	---	---	---	-----	496	-----
11 CENTER CROSS	3	1	180	335	166	87	---	45	50	--	49,710	2,998	7,127
12 CENTRAL FALLS	6	6	128	158	102	80	37	40	33	14	36,860	575	5,730
13 CLEAR VIEW													

53. RANDOLPH—Continued

CHURCHES	PASTOR (For Addresses, see Directory in Back of Book)	Total Baptisms	Other Addresses, Letter, etc.	Resident Church Membership	Total Church Membership	Sunday School Enrollment	Vacation Bible School Enroll	Training Union Enrollment	Church Music Enrollment	W. M. U. Enroll.	Brotherhood Enrollment	Total Receipts	Total for Coop. Program	Total Missions Expenditures
14 DEEP RIVER	ROGER DALE MERCER	--	5	200	273	175	95	---	45	39	--	52,110	5,618	8,157
15 FOREST PARK	KERMIT L GRAY	2	1	166	257	149	94	87	38	46	35	52,800	5,985	10,853
16 FRANKLINVILLE FIRST	DAN WOOD	5	2	154	276	124	80	42	154	39	32	40,900	2,944	10,073
17 GLENOLA	CAROT INMAN	--	1	156	288	182	69	31	71	---	---	46,570	2,142	4,681
18 GRAVEL HILL	F E BAUCOM	2	--	146	166	101	55	---	---	---	---	18,890	1,360	941
19 GREYSTONE	CECIL JOHNSON	3	6	211	274	156	66	66	43	32	14	71,970	9,433	14,977
20 MUDDAH	D O WRIGHT	--	--	181	211	110	67	---	18	12	--	38,100	---	3,523
21 LIBERTY FIRST	REGINALD G DAWKINS	3	11	227	320	181	62	50	24	59	18	89,560	5,197	11,467
22 MACEDONIA	F G ALFORD	13	6	274	311	151	79	---	45	17	--	55,250	2,851	6,620
23 MAPLE SPRINGS	J GRIFFEN BAILEY	3	3	88	115	83	50	---	---	12	--	26,510	2,136	3,566
24 MOUNT LEBANON	ERNEST MANGUM	4	3	79	113	68	53	---	---	20	16	35,410	2,000	4,866
25 MOUNT PLEASANT	ALTON G COOK	4	1	245	265	147	58	44	55	42	17	47,060	8,534	12,923
26 OAKHURST	ROB ROBERTS	8	10	415	528	272	85	---	23	18	17	87,110	8,113	16,285
27 OAKWOOD PARK	CARL ZEIGLER	2	3	84	97	64	63	23	14	29	11	29,050	2,491	7,192
28 PANTHER CREEK	JOHN BEANE	3	5	35	51	101	65	---	---	20	--	15,530	---	1,500
29 RAMSEUR FIRST	JUSTUS MCKEEL	12	8	271	373	216	91	52	24	52	19	71,900	12,629	18,403
30 RADLEIGHAN FIRST	B G PRATT	--	--	232	364	148	63	34	31	18	12	70,030	9,108	14,440
31 RICHLAND	THOMAS H SMITH	6	4	258	258	288	130	---	60	20	--	78,560	---	12,950
32 RIVERSIDE	JOSEPH WAMPLER	--	5	76	139	113	60	---	40	---	---	24,200	60	1,210
33 RUSSELLS GROVE	GENE HOPKINS	3	3	160	239	135	94	75	35	32	18	61,000	9,263	22,095
34 SANDY CREEK	JAMES CALIN	3	--	134	155	98	67	---	36	23	13	26,780	540	2,537
35 SEAGROVE FIRST	R L HUGHES	6	5	170	170	172	65	36	35	30	30	54,720	3,556	6,474
36 SHADY GROVE	DENNIS W CONNELL	3	2	147	180	126	65	47	23	20	--	42,800	2,252	5,231
37 SOPHIA	BILL BARNES	19	19	211	211	203	115	---	43	---	---	58,380	1,177	4,439
38 THE CROSS ROAD	DON MCINTYRE	30	25	347	444	379	290	173	97	28	16	238,650	4,800	46,417
39 UNION GROVE	RAY HOON	7	7	502	552	407	100	20	84	98	82	133,410	13,300	48,519
40 WEST ASHEBORO	CHARLES MILLER	--	--	---	---	---	---	---	---	---	---	---	290	---
41 WESTFIELD	RAY HOON	--	--	---	64	---	---	---	---	---	---	---	---	---
42 WHITES MEMORIAL	CLYDE C DAWKINS JR	--	3	159	234	199	91	---	5	---	20	68,260	---	19,316
43 WORTHVILLE	CLYDE C DAWKINS JR	--	11	96	136	96	60	---	19	---	--	---	1,382	4,784
WC - WATCHCARE	TOTALS	191	239	8304	10974	7270	3502	987	1626	1152	511	2,772,890	205,646	492,918
MS - MISSION														

54. ROBESON

	BPT	ADD	RS#	TL#	SS	VBS	CT	MUS	WMU	BRO	TOTREC	COOP	TOTHS
1	ANTIUCH	45	6	435	603	424	140	134	168	78	65	134,440	15,996
2	BACK SWAMP	--	3	34	63	34	---	---	---	10	--	17,540	500
3	BALTIMORE	3	6	135	164	135	56	---	21	21	--	32,640	4,343
4	BARNESVILLE	5	5	266	352	200	75	29	77	54	55	34,050	2,635
5	BEAR SWAMP	--	4	238	325	120	85	---	31	81	37	52,180	10,515
6	BEREA	--	10	33	33	33	---	---	---	---	---	19,190	475
7	BETHEL	9	--	50	54	50	---	---	35	--	---	10,650	---
8	BEULAH	--	7	146	182	77	71	---	21	19	--	30,670	146
9	BLADEN UNION	--	1	171	212	130	41	13	17	22	--	38,160	3,973
10	BLOOMINGDALE	--	4	110	195	92	---	---	8	--	---	23,430	500
11	BROAD RIDGE	9	8	313	386	284	---	60	28	63	27	62,620	3,258
12	CALVARY	2	1	75	127	67	53	17	17	17	27	27,500	5,946
13	CAROLINA	4	3	88	89	115	---	---	45	12	17	33,570	66
14	CEDAR GROVE	7	8	203	289	159	107	47	23	51	25	50,830	658
15	CENTERVILLE	4	2	225	281	250	62	44	52	34	51	58,910	2,200
16	CLYBONVILLE	8	1	166	213	126	85	---	29	40	14	36,310	342
17	EAST LUMBERTON	14	11	733	870	550	147	73	76	81	39	182,280	35,951
18	EPHESUS	8	1	167	247	114	45	50	24	17	--	---	481
19	FAIRMONT FIRST	2	8	744	1058	744	117	104	86	184	58	389,650	58,482
20	FIVE FORK	6	5	42	67	50	---	---	---	1	1	12,300	450
21	FRIENDSHIP MEMORIAL	--	--	29	59	55	---	---	---	10	--	13,860	100
22	GODWIN HEIGHTS	4	11	495	624	376	140	30	122	144	77	214,970	18,347
23	GREAT MARSH	--	2	242	370	198	98	---	55	50	9	66,870	2,052
24	GREEN SPRINGS	5	5	476	600	434	168	---	41	95	40	94,060	7,700
25	HILLCREST	7	6	194	218	84	65	23	41	17	16	29,920	155
26	HOG SWAMP	2	6	121	135	120	54	---	17	16	--	31,790	1,163
27	HYDE PARK	6	15	368	410	265	111	56	47	44	37	78,740	6,088
28	LONG BRANCH	2	16	499	562	280	140	125	77	67	65	92,490	8,664
29	LUMBER BRIDGE	30	--	72	109	95	61	---	20	48	--	26,760	550
30	LUMBERTON FIRST	7	41	1577	2073	1678	347	264	259	396	127	819,460	108,118
31	MAXTON FIRST	--	6	166	304	145	82	---	37	76	12	57,850	9,861
32	MCDONALD	--	--	36	40	36	---	---	---	---	---	16,120	350
33	MEMORIAL	--	2	22	45	22	---	---	---	---	---	6,200	331
34	MIDWAY	--	5	92	137	64	56	---	---	---	---	22,610	49
35	MOUNT ELM	6	7	156	197	141	87	25	64	39	39	42,230	2,998
36	MOUNT MORIAH	--	3	50	88	50	---	---	14	--	---	12,350	1,411
37	MOUNT VERNON	1	3	98	181	99	44	---	39	12	--	4,760	4,611
38	MOUNT ZION	--	--	82	---	---	---	---	---	---	---	---	---
39	NORTH LUMBERTON	6	5	274	330	161	72	---	35	36	33	75,230	400
40	OAK GROVE	--	1	50	73	60	46	---	---	8	--	13,270	925
41	OKDALE	2	--	169	346	113	30	---	24	18	--	23,600	992
42	OAKTON	5	--	105	105	84	16	---	4	--	---	17,880	385

54. ROBESON—Continued

CHURCHES	PASTOR (For Addresses, see Directory in Back of Book)	Total Baptisms	Other Addresses, Letter, etc	Resident Church Membership	Total Church Membership	Sunday School Enrollment	Vacation Bible School Enroll	Training Union Enrollment	Church Music Enrollment	W. M. U. Enroll.	Brotherhood Enrollment	Total Receipts	Total for Coop Program	Total Mission Expenditures
43 ORRUM FIRST	THOMAS GENTRY	4	1	67	143	65	42	23	15	12	--	49,550	633	1,168
44 PARKTON	FRANK N BOWERS	3	6	285	384	174	40	--	20	23	10	46,780	6,300	7,460
45 PLEASANT HOPE	OAVLD B MCGUGAN	1	--	99	138	99	34	--	16	--	--	22,690	500	1,130
46 PROCTORVILLE		4	4	192	267	142	46	42	19	47	14	46,970	2,200	3,266
47 PURVIS	CLYDE SETTLE	2	2	45	45	53	50	24	--	--	--	21,830	--	1,854
48 RAFFORD FIRST	BILLY C BEAVER	25	30	624	932	543	140	84	143	124	115	223,370	11,787	17,021
49 RAFT SWAMP	CHARLES W RUSSELL	5	13	327	377	138	115	--	67	49	55	61,120	6,421	15,900
50 RAYNAH	LEWIS JOLLY	1	1	98	166	76	17	25	18	--	--	31,080	--	2,859
51 RED SPRINGS FIRST	OLIN D HEFNER	13	10	520	752	539	365	10	71	113	38	176,050	13,891	30,168
52 RENNERT	JOHN W WALLACE	--	--	20	21	22	--	--	--	--	--	3,500	60	413
53 ROWLAND FIRST	KENNETH SINGLEY	4	1	24	24	174	78	90	44	63	14	62,570	3,375	10,525
54 ROZIER	J C HALLIBURTON	2	7	43	71	54	--	--	16	10	--	18,730	1,200	1,995
55 SAODLE TREE	OAVD MASHBURN	--	--	24	31	20	--	--	2	10	--	6,010	400	952
56 SANO HILL	CLYDE SETTLE	2	1	107	116	84	50	19	--	21	--	32,850	200	2,582
57 SHANNON	THOMAS HOGAN	--	--	28	61	17	10	--	--	--	--	5,740	400	770
58 SINGLETARYS	HAL STEPHENS	6	5	195	263	113	54	28	30	--	--	36,360	1,000	2,376
59 SHRYNA	TOH GENTRY	3	1	78	137	68	49	--	19	16	5	14,820	448	600
60 ST PAULS FIRST	JOHN W WALLACE	5	14	417	507	292	142	--	64	111	22	120,160	9,300	16,266
61 ST PAULS SECOND	JAMES W HEACHAM	1	1	245	272	162	67	--	35	46	13	53,890	2,100	5,260
62 TEN HILE	MICHAEL JOHNSON	2	2	257	355	191	93	88	40	92	--	42,980	1,641	5,390
63 TOLARVILLE	WALTER MITCHELL/INTERIM	--	--	149	174	112	57	18	26	10	--	31,220	2,486	4,158
64 WEST LUBBERTON		13	--	238	428	205	68	47	33	38	40	59,090	--	2,264
65 WESTSTOE	WILLIAM MCNEILL	14	10	262	425	158	165	58	35	58	26	60,470	6,291	11,143
66 WHITE POND		1	1	83	135	60	20	--	--	--	--	16,770	10	2,032
67 ZION HILL	WORTH GERRALD	7	6	298	304	190	86	78	79	28	14	63,260	1,636	4,230
68 ZIONS TABERNACLE	BAXTER J LEIGH	5	1	352	493	348	62	--	52	--	11	56,660	1,135	6,400
TOTALS		333	348	14782	19919	12413	4551	1728	2485	2750	1238	4,312,410	357,991	652,885
WC - WATCHCARE														
MS - MISSION														

55. ROCKY FACE

	BPT	ADD	RSM	TLM	SS	VBS	CT	MUS	WHU	BRO	TOTREC	COOP	TOTMIS
1 BETHEL	5	1	83	171	83	85	--	--	--	--	29,560	-----	2,729
2 CONCORD	--	--	--	133	33	43	30	17	--	--	19,560	-----	-----

3	DOVER	1	4	221	221	82	74	---	---	---	---	35,230	-----	260
4	FAIRVIEW	11	3	242	307	212	103	---	---	73	41	87,030	-----	10,035
5	FRIENDLY CHAPEL	19	3	102	106	53	57	45	36	---	---	9,900	-----	50
6	HOUNT HEBRON	3	--	267	280	130	240	55	50	15	---	75,140	133	14,077
7	HOUNT NEBO	--	--	57	58	63	74	---	---	48	---	29,790	-----	560
8	PLEASANT GROVE	8	5	200	248	149	100	91	52	---	---	50,740	-----	9,086
9	ROCKY FACE	1	2	134	134	58	80	58	18	---	---	16,420	-----	1,800
10	SULPHUR SPRINGS	1	--	251	261	164	74	---	---	57	22	62,930	13,851	25,123
11	TAYLOR SPRINGS	--	1	140	245	78	62	27	33	---	---	26,740	-----	2,255
12	WAYFOUND	3	10	128	129	74	61	46	37	---	---	34,550	-----	3,037
13	WHITE PLAINS	--	3	270	270	111	68	---	---	27	---	22,340	-----	80
TOTALS														
WC - WATCHCARE														
MS - HISSION														
52	32	2095	2563	1290	1121	352	448	78	21	---	---	499,930	14,144	71,508

56. ROWAN

BPT	ADD	RSM	TLM	SS	VBS	CT	MUS	WMU	BRO	TOTREC	COOP	TOTMIS	
2	--	500	544	236	87	52	35	62	14	73,600	9,650	15,212	
6	31	435	435	184	92	---	54	81	42	137,500	-----	10,604	
4	8	284	384	284	140	79	91	101	55	110,940	8,586	21,550	
4	2	179	188	154	70	---	30	40	26	36,560	-----	1,864	
5	COOLEHEE	2	6	511	649	185	61	30	40	53,140	5,970	5,728	
6	CORRIER HEIGHTS	8	3	191	191	79	50	---	22	36,760	-----	1,012	
7	DUNNS HOUNTAIN	3	3	236	301	192	102	---	52	76	61,480	4,655	12,869
8	EAST CORINTH	2	4	115	159	122	116	---	44	20	41,500	1,325	2,935
9	EAST SPENCER FIRST	--	5	124	158	64	64	---	24	21	28,040	1,670	5,771
10	EASTSIDE	4	27	98	98	71	45	52	36	31	20,350	342	978
11	ERHANUEL	2	5	235	284	116	49	26	27	23	47,400	5,879	8,677
12	ENON	4	9	318	382	269	104	---	28	76	116,280	21,471	38,392
13	FAITH	5	11	319	356	279	75	12	46	95	121,090	15,044	19,416
14	FALKLIN	2	2	103	184	98	100	---	25	48	55,130	5,365	7,525
15	GOLD HILL FIRST	2	4	35	102	43	---	---	2	---	14,830	554	1,515
16	LANDIS	14	19	726	726	554	332	---	119	203	273,610	---	57,725
17	HILFORD HILLS	3	6	312	389	203	103	25	51	43	103,940	6,612	12,234
18	NEEDHORE	3	1	96	129	86	60	---	34	36	37,450	2,400	4,433
19	NEEL ROAD	2	4	130	145	113	44	---	10	13	53,720	5,084	7,136
20	NORTH MAIN ST	10	10	319	378	323	31	---	46	77	114,460	6,554	11,648
21	OAKDALE	3	6	469	484	285	89	64	39	113	91,210	8,944	25,363
22	OAKLAND HEIGHTS	2	2	157	158	53	45	---	48	17	32,490	800	2,430
23	PINE RIDGE	--	7	268	288	89	42	---	17	17	43,910	3,021	6,262
24	PROVIDENCE	5	8	83	83	52	85	31	14	9	15,580	1,445	2,907

56. ROWAN—Continued

CHURCHES	PASTOR (for Addresses, see Directory in Back of Book)	Total Baptisms	Other Addresses, Letter, etc.	Resident Church Membership	Total Church Membership	Sunday School Enrollment	Vacation Bible School Enrollment	Training Union Enrollment	Church Music Enrollment	W. M. U. Enroll.	Brotherhood Enrollment	Total Receipts	Total for Coop. Program	Total Missions Expenditures
25 ROCKWELL	W J TAYLOR	6	9	359	362	226	112	---	30	76	---	80,290	3,085	4,480
26 ROWAN HILLS	BANKS MULLIS	2	4	109	109	81	65	---	---	8	---	24,450	45	1,088
27 SALISBURY FIRST	FENTON HOORHEAD	20	56	957	1190	800	182	133	245	160	72	388,680	42,073	87,537
28 SHERKILLS FORD ROAD	ARCHIE BUTTS	3	9	21	57	19	---	---	16	10	---	10,040	---	150
29 SOUTH CHINA GROVE	RAY H CRAIG	1	1	251	281	101	38	---	35	39	17	53,640	3,269	7,286
30 SOUTHSIDE	---	---	4	195	439	134	70	---	71	---	---	56,910	---	3,683
31 SPENCER FIRST	H WAYNE OAKES	3	4	295	410	192	107	57	50	60	33	99,240	10,238	20,418
32 STALLINGS MEMORIAL	RONALD J HEDDLE	6	28	694	1027	573	125	350	130	141	44	343,650	32,462	49,196
33 TRADING FORD	DAVID BLANTON	8	14	391	551	346	114	68	82	57	44	123,900	11,128	22,507
34 TRINITY	JOE H KING	5	3	283	319	112	64	44	30	31	12	47,460	5,200	9,059
35 WEST CORINTH	JAMES MOONEY	8	---	220	281	159	90	---	57	16	---	61,370	7,991	11,482
36 WESTSIDE	CLYDE YARES JR	---	3	76	108	65	134	---	14	12	18	10,960	789	1,476
37 WOODLEAF	MS DAVID LITTLE	2	6	37	43	26	---	---	19	---	---	10,900	896	1,036
38 WYATTS GROVE	RANDY JACKSON	4	4	127	135	39	21	---	18	---	---	14,870	---	947
39 YADKIN	A JOE NEWTON	5	1	117	145	82	54	---	---	25	28	22,650	2,210	3,507
WC - WATCHCARE		165	334	10311	12632	7009	3182	1023	1689	1899	716	3,071,980	235,037	508,078
MS - MISSION														

57. SANDHILLS

	BPT	ADD	RSM	TLM	SS	VBS	CT	MUS	WMU	BRO	TOTREC	COOP	TOTMIS
1 ABERDEEN FIRST	7	20	460	647	282	52	---	67	140	56	148,390	14,200	25,521
2 ASHLEY HEIGHTS	---	2	183	297	134	106	---	24	44	48	45,780	4,440	8,473
3 BEAVER CREEK	8	3	80	124	59	44	10	28	7	8	18,870	309	1,123
4 BETHLEHEM	---	---	193	256	164	76	53	22	44	---	45,950	4,963	10,495
5 BEULAH HILL	12	7	390	568	199	58	---	71	6	---	63,720	600	15,988
6 CALVARY	5	---	159	159	164	88	---	69	30	15	40,590	300	1,407
7 CAMERON	8	3	241	305	226	89	10	35	84	30	59,540	5,037	10,313
8 CARTHAGE FIRST	10	6	293	331	249	66	79	37	54	12	81,950	10,458	18,072
9 EPHEBUS	2	---	133	166	96	81	---	36	54	32	44,630	4,800	7,531
10 FAIRVIEW	4	3	26	26	40	---	---	3	---	---	26,880	2,943	4,717
11 FAITH	7	---	122	122	122	68	---	38	---	---	17,980	1,534	1,538
12 FLINT HILL	4	---	---	---	---	---	---	---	---	---	76,360	---	---
13 HIGHLAND	6	---	---	105	80	---	---	20	---	---	30,000	---	---

	BPT	ADD	RSM	TLM	SS	VBS	CT	MUS	WHU	BRO	TOTREC	COOP	TOTHS
14 IVES MEMORIAL	5	25	382	485	298	212	24	51	75	42	81,380	8,327	12,449
15 LEMON SPRINGS	18	1	252	274	158	76	---	22	31	25	71,920	6,400	17,011
16 MIDDLE CROSS	25	8	147	147	148	96	108	57	34	17	35,280	601	2,065
17 NEW HOME	3	1	---	115	90	---	---	20	---	---	30,000	---	---
18 PINE GROVE	3	2	153	164	99	59	---	---	30	---	22,460	---	1,171
19 PINEWOOD	10	--	185	248	85	40	---	---	5	8	26,210	---	344
20 PLEASANT HILL	4	1	212	262	141	115	---	54	24	17	50,060	1,682	10,730
21 RED BRANCH	49	22	310	484	268	126	33	60	78	34	62,380	3,020	5,796
22 ROBBINS FIRST	3	5	204	282	167	91	86	22	63	---	105,380	18,280	27,060
23 SOUTHERN PINES FIRST	19	21	667	836	348	100	66	63	67	23	207,280	20,835	43,612
24 TAYLOR MEMORIAL	--	3	114	152	122	37	26	12	40	22	39,230	3,209	10,337
25 UNITY GROVE	--	--	60	70	67	41	---	---	---	---	11,460	1,100	300
26 VASS FIRST	7	5	173	216	90	45	16	15	34	28	50,230	4,610	14,911
27 WEST END FIRST	--	--	143	187	67	45	---	29	---	---	12,920	1,259	1,959
TOTALS	217	145	5509	7290	4112	1907	511	913	958	414	1,506,830	117,908	252,913

WC - WATCHCARE
MS - MISSION

58. SANDY CREEK

	BPT	ADD	RSM	TLM	SS	VBS	CT	MUS	WHU	BRO	TOTREC	COOP	TOTHS
1 ANTIPOCH	4	3	276	365	245	81	---	21	24	---	58,470	100	3,829
2 BEAR CREEK	2	1	157	181	139	45	---	51	35	45	27,020	1,327	3,941
3 BENNETT	2	--	147	198	148	61	---	62	66	26	54,670	1,286	3,005
4 BETHANY	4	3	112	176	124	90	---	28	34	27	36,810	3,097	5,249
5 BONLEE	1	3	135	180	108	43	---	12	25	43	35,310	1,000	3,700
6 BROOKDALE	6	6	141	145	132	95	53	47	56	19	78,530	2,000	9,056
7 BRUSH CREEK	15	6	258	269	165	63	60	36	35	33	58,760	2,325	5,749
8 COMMUNITY	2	5	38	44	46	51	51	6	---	---	8,460	---	---
9 COOL SPRINGS	18	7	405	486	281	213	34	53	116	21	112,970	4,300	20,661
10 CUMNOCK	4	3	46	50	89	50	---	13	55	17	31,830	1,331	420
11 EAST SANFORD	9	8	286	314	267	149	87	63	107	33	89,640	12,760	13,139
12 ENMAU	8	142	177	119	112	51	42	33	50	---	34,750	1,438	5,780
13 FALL CREEK	2	--	260	300	236	176	33	93	65	37	78,980	1,075	5,170
14 FELLOWSHIP MISSIONARY	5	3	97	105	117	77	---	34	15	---	39,170	---	2,207
15 FLAT SPRINGS	8	6	461	506	319	151	40	119	88	---	113,080	8,100	10,874
16 GOLDSTON	4	1	100	200	126	45	---	39	31	15	57,070	1,500	3,900
17 GUM SPRINGS	1	1	74	114	76	45	22	15	9	---	25,790	1,600	3,723
18 HICKORY GROVE	4	1	222	266	176	86	48	35	46	30	31,050	1,09	2,213
19 HICKORY MOUNTAIN	1	--	153	180	115	40	---	25	30	8	44,570	1,510	4,844
20 JONESBORO HEIGHTS	2	6	539	600	432	165	136	127	185	105	235,770	18,948	31,612
21 JUNIPER SPRINGS	8	3	226	285	212	64	---	24	21	29	27,480	900	5,300
22 LOVES CREEK	--	6	374	484	262	103	53	93	61	92	95,700	11,552	21,205
23 MAYS CHAPEL	--	--	17	33	10	---	---	---	---	---	1,290	---	150

58. SANDY CREEK—Continued

CHURCHES	PASTOR (For Addresses, see Directory in Back of Book)	Total Baptisms	Other Additions, Letter, etc.	Resident Church Membership	Total Church Membership	Sunday School Enrollment	Vacation Bible School Enroll.	Training Union Enrollment	Church Music Enrollment	W/M U. Enroll.	Brotherhood Enrollment	Total Receipts	Total for Coop. Program	Total Missions Expenditures
24 HONCURE	KEN KELLEY	2	3	77	116	63	21	---	12	12	--	20,640	1,320	3,545
25 HOONS CHAPEL	GARLAND BORDEAUX	10	2	216	276	160	60	84	24	48	21	66,540	6,687	14,823
26 HOUNT OLIVE	N CURTIS KNOWLES	4	4	284	371	238	52	67	54	67	22	75,020	5,948	15,471
27 NEW SALEM		5	3	77	104	58	---	56	33	17	17	37,760	500	2,050
28 OAKLEY	JOHN B GOFORTH	7	18	353	417	252	108	76	82	55	31	78,910	2,509	7,342
29 PITTSBORO	JOHN F ROBINSON	4	14	301	411	278	113	51	81	100	18	103,820	12,328	19,368
30 PLEASANT HILL	S VAL GNADWICK	3	2	41	80	23	---	19	10	--	--	13,980	240	1,015
31 RIVES CHAPEL	BOBBY MCDANIEL	5	2	257	280	161	75	39	29	36	19	53,100	7,957	9,097
32 ROCK SPRING	JOHN B RAY	2	--	122	178	59	13	17	11	10	--	21,590	---	350
33 ROCKY RIVER	FRANCIS G. SMITH	8	9	229	281	260	127	125	98	62	42	86,860	3,474	11,130
34 SANDY BRANCH	ALLEN OVERTON	3	2	287	336	229	58	84	49	41	17	81,720	11,275	22,541
35 SANFORD FIRST	DEL E PARKERSON	14	30	908	1288	959	280	197	171	249	162	472,420	58,848	90,475
36 SILER CITY FIRST	C R SHITN JR	14	5	496	685	321	98	---	120	166	10	140,220	10,000	23,967
37 STALEY	RICHARD NARRELL	8	4	173	191	157	45	62	28	8	--	28,650	2,568	3,1633
38 TRAHWAY	LARRY BOSTIAN	6	4	281	328	142	70	46	49	27	14	46,190	5,924	8,607
39 TYSONS CREEK	ROBERT WAGNS	1	2	180	210	140	67	---	34	47	15	32,630	1,330	2,700
WC - WATCHCARE		210	184	8948	11210	7444	3180	1591	1923	2082	1018	2,737,220	206,116	403,253
MS - MISSION														

59. SANDY RUN

	BPT	ADD	RSH	TLH	SS	VBS	CT	MUS	WMU	BRO	TOTREC	COOP	TOTMIS
1 ADAVILLE	5	19	524	683	511	177	---	92	35	41	172,590	16,133	35,628
2 ALEXANDER	--	1	384	459	262	70	55	23	71	45	153,580	4,800	9,443
3 BETANY	5	6	395	495	355	118	86	76	101	54	122,390	7,488	20,705
4 BETHEL	7	7	--	506	414	110	197	82	87	47	132,040	12,162	26,149
5 BIG SPRINGS	4	2	175	286	137	47	---	59	20	22	48,710	4,391	8,829
6 BOSTIC FIRST	13	13	275	372	230	112	103	46	75	31	85,910	7,811	12,358
7 BROAD RIVER	4	3	70	239	67	50	---	33	17	13	38,040	1,971	6,890
8 CALVARY	1	1	129	144	107	52	30	32	36	7	55,160	621	2,756
9 CAMPFIELD MEMORIAL	4	--	205	291	154	65	66	50	45	27	34,000	5,516	9,472
10 CAMPS CREEK	3	7	291	381	221	80	23	116	44	10	63,580	6,781	12,501

11	CANE CREEK	2	151	181	120	58	49	38	24	--	47,060	750	3,725
12	CAROLEEN	7	367	494	276	90	---	101	60	--	98,900	9,818	13,034
13	CHASE	--	4	107	157	94	35	30	15	11	42,450	1,000	4,720
14	CLIFFSIDE	8	4	500	747	385	119	80	67	101	149,620	18,727	29,452
15	CONCORD	7	1	220	303	145	80	63	46	18	53,080	5,317	7,572
16	CORINTH	2	4	356	392	217	114	93	51	50	78,460	9,776	18,290
17	CRESTVIEW	13	19	405	418	249	95	---	74	60	92,880	2,075	8,201
18	DRURY DOBBINS	8	--	235	251	149	109	62	41	23	11,456	1,456	6,030
19	FAIR VIEW	8	16	105	134	101	66	56	51	---	23,980	1,000	1,300
20	FAITH	2	12	126	180	69	36	---	25	38	11,400	---	301
21	FIRST BROAD	1	--	234	288	109	46	35	44	39	36,180	2,170	4,558
22	FLORENCE	14	14	605	814	594	117	146	114	111	186,290	26,443	53,695
23	FLOYDS CREEK	7	12	489	618	322	88	143	99	124	125,910	10,556	17,799
24	FOREST CITY FIRST	8	16	983	1073	576	136	---	229	121	381,650	48,812	61,252
25	FOREST LAKE	--	4	71	79	60	45	37	34	---	15,590	50	490
26	GANTTS GROVE	2	2	28	84	70	---	22	28	---	29,810	---	1,721
27	GLENHOOD	29	21	342	365	256	135	103	94	13	83,670	---	6,794
28	GOODES GROVE	14	8	100	100	67	46	---	32	---	17,630	337	642
29	GOODES CREEK	4	7	260	284	143	87	---	42	30	59,340	412	2,543
30	GRAYS CREEK	40	6	202	241	112	80	95	65	45	51,210	338	4,785
31	HARMON STREET	11	16	324	378	190	143	90	63	41	59,890	3,274	4,633
32	HARRIS FIRST	4	11	110	138	69	38	---	---	---	20,290	220	446
33	HAYNES MEMORIAL	9	4	75	97	78	37	---	29	23	33,550	1,234	1,736
34	HENRIETTA FIRST	3	2	265	399	188	65	21	35	19	52,310	1,674	5,388
35	HICKS GROVE	--	3	180	320	189	85	99	72	41	72,770	7,632	12,313
36	HIGH SHOAL	22	12	294	342	149	65	53	43	58	62,420	3,374	5,662
37	HOLLY SPRINGS	15	4	444	499	326	124	---	77	---	156,780	350	39,276
38	LAVONIA	3	5	237	257	136	65	58	33	45	73,020	3,067	7,829
39	LIBERTY	21	162	182	182	175	---	---	---	---	101,450	300	2,300
40	MOUNT HARMONY	4	11	156	229	117	64	58	52	35	39,850	1,480	5,304
41	MOUNT LEBANON	6	9	129	149	102	68	---	55	38	36,860	1,000	4,238
42	MOUNT OLIVET	2	5	74	94	56	27	---	13	4	14,510	1,397	1,822
43	MOUNT PLEASANT C	8	3	304	373	171	64	39	57	79	61,660	2,736	7,509
44	MOUNT PLEASANT R	--	2	249	314	125	---	34	20	---	43,150	2,170	5,289
45	MOUNTAIN VIEW	2	9	80	84	98	60	---	28	---	---	405	6,391
46	NEW BETHEL	6	12	97	120	104	38	---	61	---	16,300	---	1,100
47	PILGRIM	2	5	119	125	80	76	52	28	38	23,680	46	1,146
48	PINEY MOUNTAIN	6	13	68	254	135	191	---	58	---	20,920	503	3,166
49	PLAINVIEW	2	1	135	135	47	---	11	---	---	23,040	75	---
50	PORES FORD	4	2	45	74	48	32	---	---	---	11,230	---	100
51	PROSPECT	--	3	236	352	227	107	36	49	14	59,650	5,301	10,447
52	RACE PATH	8	16	---	928	250	70	31	57	42	117,660	4,074	12,918
53	RIVERSIDE	--	2	80	100	38	---	---	---	---	10,640	---	121
54	SANDY LEVEL	2	--	230	341	134	78	49	91	15	31,400	---	2,485
55	SANDY MUSH	8	2	364	467	216	75	50	55	81	86,820	11,911	22,604
56	SANDY RUN	5	7	261	355	184	87	93	42	83	73,340	6,429	15,090
57	SHILOH	--	4	312	372	160	75	---	43	41	73,250	3,125	7,039

WC CLIFTON OWEN DUNCAN
FRANK HOYLE
MILLER FREEMAN
ROBERT W HAYNES
RONALD MCSWAIN
BILLY H RICH
JIM WILSON
BAIN A COOPER
JOHN H CLARK JR
J FRANCIS DOBBINS
ALBERT TEAGUE
KEITH DIXON
ROBERT T PARSONS JR
BILLY THOMPSON
TULLY HOLLIFFIELD
JOE RICHARDS
TIM HENDRICK
PAUL T BROCK

59. SANDY RUN—Continued

CHURCHES	PASTOR (For Addresses, see Directory in Back of Book)	Total Baptisms	Other Additions, Letter, etc	Resident Church Membership	Total Church Membership	Sunday School Enrollment	Vacation Bible School Enroll.	Training Union Enrollment	Church Music Enrollment	W. M. U. Enroll.	Brotherhood Enrollment	Total Receipts	Total for Coop. Program	Total Missions Expenditures
58 SMITH GROVE	GARY MCNAIR	4	4	159	252	105	35	---	19	28	15	32,420	1,697	2,900
59 SPENCER	CHARLES C PENLEY JR	8	6	841	1244	662	214	70	194	127	48	275,150	42,075	96,392
60 SULPHUR SPRINGS	PHILLIP BAILEY	4	4	171	244	119	39	31	47	73	18	55,720	2,021	5,555
61 TEMPLE	ARTHUR M COLLUM	---	3	107	165	109	41	---	20	31	---	37,770	2,560	5,527
62 TRINITY	WC	13	4	355	413	246	96	66	75	34	33	93,240	5,000	10,997
63 VICTORY	DONNIE R THERRELL	8	6	225	406	189	78	67	41	37	28	72,110	987	4,680
64 WALLS	CARL STREET	24	21	257	279	170	188	---	81	34	29	54,620	1,924	5,392
65 WILSON	TOTALS	423	592	15613	21658	12103	4913	2562	2575	1166	1166	4,572,290	324,857	713,049
WC - WATCHCARE														
MS - MISSION														

60. SOUTH FORK

	BPT	ADD	RSM	TLH	SS	VBS	CT	MUS	WHU	BRO	TOTREC	COOP	TOTHS	
1 ANITY	1	2	200	275	143	79	76	35	32	4	65,060	9,548	12,948	
2 ANTOCH	6	3	246	331	128	85	71	34	55	24	77,310	6,308	12,389	
3 BETHEL	---	3	150	174	77	46	---	26	38	15	29,370	404	1,607	
4 BOGER CITY	7	6	578	613	332	100	54	92	56	15	150,000	1,578	9,148	
5 BUFFALO SHOALS	2	1	56	59	26	---	2	16	5	---	8,950	45	103	
6 CALVARY	11	21	362	512	331	195	197	103	121	54	134,670	6,800	16,249	
7 CEDAR GROVE	---	1	151	151	111	65	24	23	25	23	44,480	1,020	3,525	
8 CENTER VIEW	15	19	261	261	280	153	60	58	27	---	106,210	3,932	28,445	
9 CENTERVIEW/DENVER	---	---	---	---	---	---	---	---	---	---	---	---	---	
10 CRAIG MEMORIAL	11	11	184	221	125	96	---	---	46	51	34	59,210	6,058	10,586
11 CROUSE	---	---	---	---	---	---	---	---	---	---	---	---	---	
12 DAVID MEMORIAL	---	---	41	43	48	42	---	---	11	---	---	14,620	100	1,818
13 EAST MAIDEN	6	15	245	251	128	101	---	36	59	18	43,780	801	4,146	
14 FAITH	14	9	401	503	239	122	71	116	87	70	95,350	2,328	9,382	
15 FELLOWSHIP	16	6	286	402	191	165	62	71	49	30	93,910	8,116	16,317	
16 FRIENDLY CHAPEL	---	9	166	273	65	62	---	43	43	24	33,810	2,057	4,767	
17 GAINSVILLE	4	---	178	205	130	71	---	50	---	---	47,930	---	4,103	
18 HOWARDS CREEK	11	5	231	237	160	89	41	19	46	26	77,060	11,895	18,305	
	1	4	69	89	35	---	---	---	---	---	8,650	100	260	

19 HUDSON CHAPEL	2	--	158	174	74	---	---	37	--	---	29,950	200	1,374												
20 A FEATHERSTONE JR	8	3	369	389	227	85	69	30	55	16	65,230	5,903	11,867												
21 LINGS GROVE	8	6	300	340	317	121	12	62	55	34	82,260	2,600	15,767												
22 LEONARDS FORK	7	5	478	203	102	54	56	25	37	16	24,760	3,937	3,937												
23 LINCOLN AVENUE	8	10	188	541	345	183	115	48	79	35	119,680	17,772	29,533												
24 LINCOLTON FIRST	17	29	622	800	640	140	70	165	164	21	415,060	50,653	89,339												
25 LONG SHOALS	2	5	261	271	71	---	12	15	16	14	24,720	971	1,136												
26 MACEDONIA	3	1	299	334	239	109	---	64	55	23	88,060	6,039	12,634												
27 MAIDEN FIRST	4	16	545	684	483	148	44	123	99	35	190,940	42,403	58,895												
28 MASSAPOG	6	1	150	150	71	56	39	27	24	6	16,650	50	320												
29 MATHIS CHAPEL	--	11	150	200	102	90	---	---	---	---	16,650	---	1,200												
30 MOUNT ANDERSON	1	3	300	309	213	174	70	59	55	31	64,700	1,475	13,027												
31 MOUNT RICHMOND	19	5	677	734	514	145	116	43	147	38	167,730	27,000	62,056												
32 MOUNT ZION	7	7	210	243	212	120	12	69	71	56	62,080	5,880	16,367												
33 MOUNTAIN VIEW	8	10	307	341	311	139	112	81	77	39	103,520	9,965	19,697												
34 NEW HOPE	3	1	81	81	71	53	---	35	12	7	27,500	33	1,685												
35 NORTH BROOK	1	9	202	348	201	83	91	64	63	40	91,450	3,600	6,157												
36 OLIVE	6	5	196	196	63	59	55	22	30	35	45,940	5,287	7,666												
37 OAK GROVE	5	8	348	395	314	126	131	41	106	33	128,160	16,200	22,124												
38 PEARL	6	8	379	418	265	168	100	69	80	85	80,480	4,839	11,422												
39 PINEY GROVE	--	--	171	211	127	69	---	19	34	5	36,060	2,883	6,096												
40 REEPSVILLE	8	3	312	382	247	101	125	75	71	43	77,590	10,132	19,949												
41 RIVER VIEW	5	8	276	322	244	105	103	58	51	36	86,290	11,457	19,655												
42 ROSELAND	--	7	182	182	78	54	---	26	13	12	19,370	1,387	2,925												
43 SALEM	9	4	459	617	246	161	---	112	94	73	176,280	4,800	28,300												
44 SHARON	28	21	183	199	150	62	---	22	41	9	47,300	4,620	8,800												
45 SOUTHSIDE	5	7	360	372	159	87	64	26	32	33	92,240	11,826	19,319												
46 TEMPLE	--	8	53	54	22	---	---	---	---	---	7,180	468	523												
47 TERRELL	MS	J	C	BEAL	---	---	---	---	---	---	---	---	---												
48 WEBBS CHAPEL	9	3	69	114	90	92	12	20	14	17	35,480	3,301	4,937												
49 WESTPORT	--	5	259	342	176	68	45	34	31	29	103,900	5,086	8,464												
TOTALS													290	324	12,349	14,546	8,923	4,323	2,111	2,232	1,158	23,10	3,627,480	320,709	659,269

61. SOUTH MOUNTAIN

	BPT	ADD	RSN	TLH	SS	VBS	CT	MUS	WMU	BRO	TOTREC	COOP	TOTMIS
1 ABES CHAPEL	5	3	254	362	283	96	---	120	56	33	115,360	---	11,468
2 BERA	12	14	374	394	198	88	90	49	38	28	78,720	10,246	16,767
3 BEULAH	7	1	74	187	102	75	38	28	33	22	27,720	974	1,310
4 BIBLE GOSPEL	2	6	49	74	59	57	---	30	---	---	17,400	---	200
5 CARSWELL MEMORIAL	--	1	80	132	100	49	43	23	19	10	26,930	783	2,709

61. SOUTH MOUNTAIN—Continued

CHURCHES	PASTOR (For Addresses, see Directory in Back of Book)	Total Baptisms	Other Additions, Letter, etc	Resident Church Membership	Total Church Membership	Sunday School Enrollment	Vacation Bible School Enroll.	Training Union Enrollment	Church Music Enrollment	W M U. Enroll.	Brotherhood Enrollment	Total Receipts	Total for Coop Program	Total Missions Expenditures
6 CORINTH	CECIL RUFF	16	10	340	362	222	154	---	39	11	---	46,450	3,338	9,018
7 DROWNING CREEK	LARRY F ROYE	3	8	50	90	49	47	---	13	---	---	17,600	---	2,845
8 FAITH OLIVE	FRED F HICKS SR	---	3	42	123	45	52	33	35	19	---	9,540	28	813
9 HALDEBRAN VIEW	STANLEY T BRITTAIN	5	4	---	67	72	---	---	---	---	---	5,820	---	---
10 HOYLE MEMORIAL	FRANK MELLON	16	1	53	53	68	26	---	17	---	---	4,650	---	25
11 LAUREL HAVEN	CLYDE HOUSTON	---	---	35	50	45	48	---	---	---	---	10,430	470	1,095
12 MACEDONIA	---	---	---	---	---	---	---	---	---	---	---	---	78	---
13 MIDWAY	LEX WRIGHT	3	2	55	55	50	30	---	22	12	---	11,350	---	81
14 MOUNT CALVARY	BILLY R MACE	---	---	---	---	---	---	---	---	---	---	---	---	---
15 MOUNT GILEAD	KENNETH COOK	---	---	168	216	164	92	---	60	48	---	51,110	118	1,207
16 MOUNT HEBRON	RALPH GOUGE	12	11	443	515	335	132	163	108	68	57	115,120	11,146	22,808
17 MOUNT VERNON	ROBERT FORD	4	3	248	323	259	82	114	44	51	27	56,510	6,898	14,279
18 MOUNT ZION	HAROLD S BELLINGER	5	14	77	102	54	45	32	28	---	---	16,710	1,259	---
19 HOLLIS CHAPEL	JERRY WELCH	2	6	71	153	54	---	26	15	---	---	42,880	119	1,132
20 OAK RIDGE	KEITH STARNES	6	5	364	368	218	116	117	27	65	55	13,670	8,296	12,596
21 OLIVE GROVE	TERRILL CRUMP	---	---	201	271	145	86	---	48	---	---	35,890	---	496
22 PHILADELPHIA	J C RIDDLE	3	2	112	143	102	45	---	53	12	12	39,950	689	3,507
23 PISGAH	PAUL E SIZEMORE	6	8	167	212	131	103	36	28	38	37	44,180	2,000	6,796
24 PLEASANT GROVE	GLENN LINGAFELDT	15	1	170	203	108	65	---	46	27	30	35,010	---	1,836
25 SHARPS GROVE	ROBERT HAROLD ASHE	12	2	283	300	191	125	70	22	43	39	59,760	513	10,369
26 SMARTS GROVE	HOWARD WILSON	9	4	144	216	147	119	---	---	---	---	72,830	---	8,604
27 SOUTH FORK	DARRELL MCGUIRE	1	4	173	203	104	92	---	30	---	---	67,900	---	6,620
28 ST JOHNS	JAMES SUNGARNER	10	3	232	232	190	59	---	35	36	---	69,340	---	1,014
29 ST PAUL	JOE FORBES	10	---	294	441	182	113	56	105	49	41	45,520	869	3,091
30 TABERNACLE	JOHN P GLOVER	3	1	40	59	64	40	51	---	---	---	7,050	---	24
31 WALKERS CHAPEL	---	11	8	116	116	133	32	---	---	---	---	20,050	---	778
32 WILKIES GROVE	CHARLES MCDOWELL	10	4	284	323	221	143	71	66	77	42	91,710	8,720	15,717
33 ZION HILL	THOMAS BERRY	1	2	258	311	240	64	56	35	36	20	59,750	5,223	11,173
34 ZOAR	LOYD SPENCER	4	7	43	60	44	40	---	13	17	9	20,470	200	810
TOTALS		193	138	5294	6716	4379	2315	996	1139	755	462	1,315,180	62,472	170,447
WC - WATCHCARE														
MS - MISSION														

62. SOUTH ROANOKE

	BPT	ADD	RSM	TLM	SS	VBS	CT	MUS	HMU	BRO	TOTREC	COOP	TOTMIS
1	ACORN HILL	10	3	79	84	52	---	12	---	---	13,170	35	236
2	ARSON	7	10	124	143	86	---	20	12	---	28,310	1,002	2,412
3	ARLINGTON STREET	2	3	219	298	214	---	8	43	41	78,630	18,624	20,284
4	ARDEN FIRST	1	7	214	351	117	---	17	42	25	61,780	5,050	10,220
5	BELHAVEN	4	19	172	258	128	40	21	67	12	57,870	3,624	7,237
6	BETHEL	1	4	206	312	102	51	---	16	77	54,670	2,959	5,898
7	CALVARY	---	---	85	85	57	---	---	---	---	11,910	---	5,535
8	CEDAR BRANCH	6	3	297	362	184	45	---	37	58	52,540	3,959	5,743
9	CHOCOVINITY FIRST	7	4	217	319	90	59	25	22	22	56,370	1,500	4,001
10	EAGLES	3	1	125	172	93	66	---	19	30	38,100	2,016	4,432
11	ELM CITY	1	3	182	282	104	73	51	25	42	42,660	3,945	9,305
12	EVERETTS	4	1	141	197	91	46	22	20	32	27,320	1,224	3,609
13	FARWILLE FIRST	10	12	337	444	213	90	25	52	162	107,200	18,840	28,207
14	FIVE POINTS	22	23	975	1239	728	282	112	89	150	276,650	33,199	59,998
15	FOUNTAIN	---	---	143	192	108	31	---	30	29	44,220	4,303	7,380
16	GRACE	---	---	479	550	318	160	76	86	78	133,700	17,723	34,361
17	GRIFFON FIRST	---	---	243	388	196	---	124	15	20	53,770	6,953	10,998
18	HAMILTON	---	---	203	286	152	62	---	23	46	63,860	4,000	16,979
19	IMMANUEL	---	---	541	790	553	110	64	77	58	239,580	35,605	59,276
20	JAMESVILLE	12	34	115	144	74	---	9	10	---	23,330	2,239	4,239
21	MEMORIAL G	7	48	549	692	665	76	---	134	118	109,252	22,825	28,798
22	MEMORIAL W	2	6	472	657	311	96	116	74	150	89	---	13,923
23	MILDRED	2	7	76	78	35	---	23	---	4	7,560	---	---
24	NEW HOPE	9	4	354	454	264	---	90	61	69	114,080	18,685	21,925
25	NEW HOPE CHAPEL	---	---	39	39	21	---	---	9	19	17,120	750	1,505
26	OAK CITY	---	---	129	210	75	---	2	38	---	71,850	3,060	5,205
27	OAKMONT	4	15	317	385	261	45	65	90	54	138,320	3,999	7,417
28	PACTOLUS	2	4	124	190	105	51	29	43	11	38,990	2,584	8,284
29	PAMLICO	---	---	51	71	41	38	---	27	---	8,960	84	488
30	PENDERS CHAPEL	1	2	202	208	112	125	9	15	21	29,390	---	3,753
31	PINETOPS	4	3	267	356	327	107	---	51	81	67,320	4,713	7,748
32	PINETOWN	1	---	50	66	21	---	---	8	---	2,910	1,201	1,211
33	PINEY GROVE	13	6	279	301	233	65	9	84	114	60,880	3,775	18,826
34	PLEASANT HOPE	---	---	123	130	50	71	4	21	9	13,950	259	1,326
35	PLYMOUTH FIRST	5	6	501	668	209	44	---	100	121	120,330	7,761	17,332
36	REDDICKS GROVE	3	4	130	190	136	43	---	14	32	24,750	200	900
37	RIVERSIDE	1	6	68	74	39	46	---	2	13	9,440	75	295
38	RIVERVIEW	7	6	114	140	95	81	16	14	22	25,910	442	1,352
39	ROBERSONVILLE FIRST	7	1	297	600	246	117	97	59	121	60,300	3,513	9,272
40	ROSEDALE	2	5	77	98	37	49	---	17	10	13,870	---	1,04
41	SPEED	5	---	91	113	44	---	---	14	18	13,620	---	514
42	STANTONSBURG FIRST	2	1	344	400	201	63	---	31	49	53,690	5,140	3,721

62. SOUTH ROANOKE—Continued

CHURCHES	PASTOR (For Addresses, see Directory in Back of Book)	Total Baptisms										Total Receipts	Total for Coop. Program	Total Missions Expenditures	
		Other Additions, Letter, etc.	Resident Church Membership	Total Church Membership	Sunday School Enrollment	Vacation Bible School Enrollment	Training Union Enrollment	Church Music Enrollment	W. M. U. Enroll.	Brotherhood Enrollment					
43 STOKES	MICHAEL A HOYLE	--	2	31	61	25	27	--	--	--	8	--	5,140	137	402
44 TARBORO FIRST	J MONTE BISHOP	18	16	1013	1140	807	153	160	294	294	208	59	339,840	41,119	53,613
45 TRINITY	ROBERT ROBBINS	17	18	560	676	313	165	1	57	100	43	59	124,660	6,907	13,301
46 WASHINGTON FIRST	R J MCKEE	13	23	619	877	534	189	13	97	159	74	74	215,110	27,620	40,006
47 WASHINGTON SECOND	GEORGE BURDETTE	4	7	216	260	190	41	37	50	28	--	--	51,730	4,788	7,948
48 WEBBS CHAPEL	JAMES H RAWLS	5	1	428	484	362	95	--	27	57	20	20	67,370	4,290	8,219
49 WEST END WA	JAMES H RAWLS	--	4	46	119	40	--	--	15	--	--	--	20,150	200	1,105
50 WEST END WH	M K BAZEN JR	1	4	310	373	216	165	140	28	105	17	17	83,430	4,890	9,143
51 WILSON FIRST	WILLIAM R BUSSEY	10	48	1085	1558	887	230	266	143	316	73	73	369,860	48,825	114,129
52 WINTERVILLE	BILL LEARY	--	5	272	369	186	95	29	38	24	24	24	84,150	4,771	17,002
	TOTALS	245	412	14331	18933	10840	3661	1620	2232	3061	1204	1204	3,972,840	390,664	717,638

WC - WATCHCARE
MS - MISSION

63. SOUTH YADKIN

CHURCHES	PASTOR (For Addresses, see Directory in Back of Book)	Total Baptisms										Total Receipts	Total for Coop. Program	Total Missions Expenditures	
		Other Additions, Letter, etc.	Resident Church Membership	Total Church Membership	Sunday School Enrollment	Vacation Bible School Enrollment	Training Union Enrollment	Church Music Enrollment	W. M. U. Enroll.	Brotherhood Enrollment					
1 BERRA	WAYNE D WIRE	8	9	335	407	281	124	--	100	50	30	30	133,230	9,417	18,656
2 BETHEL	JAMES DONALD PHILLIPS	3	3	368	372	241	90	55	36	71	54	54	90,670	10,065	21,752
3 BEULAH	HENRY C COOK JR	10	24	663	769	547	197	157	107	84	43	43	222,840	25,519	43,109
4 BRISTOL DRIVE	MIKE MOTLEY	--	--	120	120	52	54	--	13	--	--	--	25,000	645	2,754
5 CALAHAN FRIENDSHIP	GRAHAM WOOTEN	2	13	42	42	58	57	--	27	--	--	--	32,200	2,175	2,507
6 CASCADE	JACK NORRIS	--	14	87	87	39	52	--	31	8	9	9	25,000	50	1,499
7 CLEVELAND	ARNOLD BELL	3	8	334	354	236	124	--	38	64	55	55	88,430	9,426	13,830
8 COCHRAN STREET	J B PARKER JR	37	37	433	452	286	258	--	85	67	11	11	113,550	--	12,815
9 COMMUNITY I	W EUGENE SHINN	--	2	50	50	30	--	--	14	3	5	5	18,000	1,312	1,900
10 DIAMOND HILL	HARVEY CLARK	1	17	564	684	351	91	118	27	61	45	45	136,930	17,011	31,521
11 EATONS	JOHNNY G WALKER	1	4	139	194	106	45	--	43	25	--	--	44,910	670	2,020
12 EDGEWOOD	FRED CARLTON	7	4	287	341	221	123	--	18	54	7	7	62,660	-----	5,237
13 FAIRVIEW	W C BARKLEY	15	25	554	643	387	140	63	45	93	29	29	129,000	9,397	17,351
14 FAITH	RON BAUTEL	23	9	394	488	203	125	87	58	53	34	34	101,940	1,970	49,724
15 FARMINGTON	GORDON LEE JOYNER	--	1	80	124	61	40	--	---	---	---	---	12,050	720	1,759
16 FORK	C A HAYBERRY	10	2	429	566	401	150	48	49	123	50	50	124,070	16,249	41,183
17 FRIENDSHIP		--	--	45	45	30	--	12	---	9	--	--	8,730	-----	184
	TOTALS	8PT	ADD	RSH	TLH	SS	VBS	CT	MUS	WHU	8RO	8RO	TOTREC	COOP	TOTMIS

18	FRONT STREET	18	25	917	1089	742	147	145	196	123	73	324,850	36,000	62,169
19	GAY'S CHAPEL	1	4	125	215	120	94	--	52	33	33	55,620	-----	3,152
20	GREEN HILL	4	1	82	82	78	38	41	11	--	--	18,340	-----	480
21	HARMONY	--	3	165	235	73	51	--	20	10	--	27,150	2,053	6,154
22	HEBRON	9	19	443	572	457	138	94	75	131	48	137,450	13,105	25,156
23	JAMES CROSS ROADS	5	--	216	232	172	75	--	49	15	10	68,120	5,438	8,538
24	ISLAND FORO	--	--	16	16	16	--	--	--	--	--	3,000	-----	-----
25	JERUSALEM	5	3	157	208	89	53	43	17	42	27	36,760	950	3,822
26	MCKVILLE FIRST	6	12	438	576	413	105	84	128	74	--	131,620	20,580	28,761
27	MONTICELLO	3	4	132	240	178	70	55	37	28	17	55,780	2,353	7,688
28	MOOREVILLE FIRST	--	15	662	953	510	139	111	163	209	126	260,430	28,298	66,020
29	MOUNT VERNON	--	10	135	164	79	70	17	38	40	--	29,860	5,500	6,662
30	MOUNTAIN ROAD	6	1	125	130	82	76	--	40	42	15	32,480	4,421	6,457
31	NEW BETHANY	4	5	268	268	152	66	33	19	12	1	34,930	2,400	7,505
32	NEW HOPE	6	2	172	172	109	78	45	44	6	--	41,370	4,165	7,152
33	OAKDALE	8	12	234	313	191	80	90	65	61	13	97,190	11,980	16,776
34	OSTWALT	3	3	235	245	113	44	--	45	--	--	62,740	-----	7,147
35	PENINSULA	--	--	---	---	---	---	---	---	---	---	---	---	---
36	SHADY GROVE	--	4	50	140	55	38	--	12	--	--	23,370	2,270	-----
37	SHEPHERD	20	9	97	103	79	100	--	38	--	--	18,680	-----	2,529
38	SOCIETY	14	10	203	278	194	128	--	42	20	--	32,160	896	5,293
39	SOUTH RIVER	5	13	177	227	172	112	92	45	49	31	61,390	6,284	13,573
40	SOUTHSIDE	11	16	793	1128	769	151	146	184	138	110	190,410	13,207	24,538
41	ST HARK	3	6	191	201	96	--	--	27	--	--	45,360	-----	1,200
42	STATESVILLE FIRST	25	14	1185	1535	1109	243	224	165	204	112	552,760	82,140	142,859
43	TEMPLE	8	1	188	201	147	82	--	42	62	15	57,860	5,541	9,230
44	TROUTHAN	4	8	549	624	206	119	43	28	88	35	158,200	11,143	27,513
45	TRUE GOSPEL	8	6	100	126	83	81	--	57	35	25	19,850	-----	-----
46	TURRENTINE	5	5	285	316	230	123	--	29	62	32	60,540	7,736	11,156
47	WAYSIDE	10	5	69	71	64	30	--	24	11	18	19,950	-----	-----
48	WELCONE	3	5	82	82	47	55	--	19	1	--	20,630	315	2,948
49	WESTERN AVENUE	40	64	841	1022	766	195	142	158	153	113	361,210	39,072	62,623
50	WHITAN PARK	6	--	107	107	49	28	--	26	18	9	9,400	-----	-----
51	YAKIN	--	6	135	193	84	87	--	70	--	--	27,460	360	6,199
TOTALS														
360	14,498	17,802	11,254	4,556	26,44	24,44	1,235	4,466,110	406,321	838,513				

64. STANLY

	BPT	AOD	RSH	TLH	SS	VBS	CT	MUS	WHU	BRO	TOTREC	COOP	TOTHS
1 ALBENARLE FIRST	9	10	691	896	576	81	136	170	145	15	291,140	43,548	72,353
2 ANDERSON GROVE	14	7	485	568	401	82	105	130	81	77	134,090	12,377	22,845
3 ANTOUCH	1	6	139	157	81	84	39	15	12	15	16,680	12,437	7,758

64. STANLY—Continued

CHURCHES	PASTOR (For Addresses, see Directory in Back of Book)	Total Baptisms	Other Additions Letter, etc	Membership Resident Church	Total Church Membership	Sunday School Enrollment	Vacation Bible School Enroll.	Training Union Enrollment	Church Music Enrollment	W. M. U. Enroll.	Brotherhood Enrollment	Total Receipts	Total for Coop. Program	Total Missions Expenditures
4 AQUADALE	CHARLES F. BROOME	4	--	221	308	188	62	23	54	45	31	53,620	2,081	5,481
5 BADIN	WAYNE DEWITT KENNEDY	5	7	251	365	139	50	23	62	35	19	57,630	5,877	10,948
6 BARBEE'S GROVE	STEVE WILLIAMS	7	4	180	216	142	82	--	48	47	24	43,250	283	2,625
7 BETHEL	GEORGE W. QUICK	16	2	319	355	229	300	232	91	37	35	71,180	5,956	7,464
8 BETHLEHEM	GLENN WATTS	3	1	166	188	188	69	--	33	52	23	39,820	3,061	3,061
9 BIG LICK	LARRY LINKER	9	2	265	298	188	54	--	31	49	12	64,300	7,345	17,420
10 CALVARY	RICKY JAMES	--	4	15	77	25	--	--	--	--	--	5,800	432	631
11 CANTON	GARY HUNSUCKER	5	5	473	523	345	136	19	72	36	46	91,940	8,811	14,540
12 CENTERVIEW	VANCE EDWARDS	10	5	190	234	157	83	--	20	32	--	34,510	1,044	1,868
13 COTTONVILLE	STEVE JARVIS	7	7	181	217	168	65	--	26	47	18	37,890	---	876
14 DUNNS GROVE	FRED MILLER	5	9	109	112	83	33	--	32	--	--	27,640	1,401	2,680
15 EAST ALBEHARLE	EDDIE MCCURRY	--	2	68	79	60	45	23	20	9	--	23,000	562	1,799
16 FAIRVIEW	LARRY C. HINSON	13	5	222	317	121	72	--	50	39	14	44,660	4,320	5,770
17 FREEDOM	WAYNE AUSTIN	6	6	99	99	86	85	--	12	--	--	39,270	---	1,163
18 GRACE	JAMES D. TUCKER	4	12	503	623	294	85	--	40	63	33	120,590	10,291	20,366
19 HIGHLAND	DOLAND T. HUMPHRIES	8	15	192	213	142	137	69	43	27	53	79,050	8,474	10,537
20 HILLSIDE	CURTIS SMITH	--	1	229	269	69	30	--	35	--	--	23,940	---	---
21 INMANUEL	HOWARD C. BENOY	8	8	240	245	143	49	--	45	34	4	47,010	---	3,145
22 KENDALL	KEITH W. WALTERS	8	9	201	234	196	108	90	45	65	9	64,520	7,678	13,644
23 KINZA MEMORIAL	L. A. FAULKENBURY	--	--	312	350	208	94	--	47	43	7	52,880	4,973	12,645
24 LAKEVIEW	GEORGE BRADSHAW	18	9	322	347	178	125	--	83	59	16	57,280	5,503	8,111
25 LAUREL STREET	CHARLIE STEVENS	4	--	28	123	28	1	--	--	--	--	7,620	---	42
26 LOCUST FIRST	KINNEY WALLACE	22	30	619	664	444	191	25	59	39	24	182,370	4,500	16,950
27 MEMORIAL	NATHAN W. FOX	4	2	317	361	298	101	33	31	79	16	105,600	15,069	38,119
28 MINERAL SPRINGS	RICHARD CLARK	4	11	280	341	188	120	--	49	50	13	53,370	636	5,491
29 MISSION	RONNIE RUSSELL	9	11	285	312	284	155	12	70	70	45	76,310	3,280	14,225
30 MOUNT VIEW	DARRELL HUNEYCUTT	31	23	158	166	81	55	--	20	31	32	32,020	---	817
31 NEW LONDON FIRST	R. FRANK COLBURN	--	1	131	194	85	49	--	32	26	--	46,340	875	3,881
32 NORTH ALBEHARLE	W. WAYNE BENNETT JR.	14	26	407	498	311	150	97	116	103	15	125,170	11,838	22,186
33 NORTH STANLY	DAVID AYERS	3	--	30	32	26	20	--	19	7	--	7,850	17	17
34 NORWOOD FIRST	LESLIE N. SCHOFIELD	8	3	275	532	201	70	--	35	22	--	50,790	---	4,368
35 OAK GROVE	JOHN BARNHARDT	17	9	203	223	203	115	22	34	59	38	69,020	5,788	7,683
36 OAKBROOK FIRST	JAMES PRESSLEY/INTERIM	7	7	306	383	246	151	39	20	71	45	78,680	13,623	21,293
37 PALMERVILLE	ROBERT E. VALENTINE	--	3	28	40	28	--	--	6	--	--	13,940	1,000	7,657
38 PARKER MEMORIAL	R. L. MCDANIEL	23	12	250	250	101	129	--	52	34	45	21,250	822	1,201
39 PAULS CROSSING	DWIGHT MABRY	7	10	162	236	184	80	--	71	--	--	61,740	151	1,927
40 PHILADELPHIA	DWIGHT MABRY	6	4	246	306	230	144	--	40	47	40	69,390	5,692	11,063

	41	42	43	44	45	46	47	48	49	50	51	52	53	54	55		2	8	620	650	496	139	28	80	70	83	117,720	15,257	34,797											
PLEASANT GROVE																			316	357	208	80	---	47	28	12	65,490	6,160	8,995											
PIPER																			354	354	110	---	---	28	44	34	27,680	1,246	3,665											
POPLINS GROVE																			193	241	184	41	---	18	26	24	52,100	6,305	8,250											
PORTER																			470	476	367	85	164	131	43	13	112,270	1,900	18,147											
PROSPECT																			242	296	198	68	46	34	46	24	57,660	6,522	8,228											
RED CROSS																			152	128	56	22	32	25	48	3,470	3,470	12,242	6,242	12,242										
RICHFIELD FIRST																			349	427	258	109	---	52	57	40	47,300	1,550	4,887											
SILVER SPRINGS																			175	135	30	---	17	31	19	38,360	1,577	3,861	1,577	3,861										
SOUTH ALBENHARLE																			243	251	229	62	---	52	33	36	66,950	6,573	7,292											
SOUTH STANLY																			217	225	115	45	---	38	23	6	46,150	1,895	5,068											
STANFIELD FIRST																			261	273	170	48	---	70	68	39	43,660	2,275	4,395											
UNION GROVE																			49	48	63	---	38	---	6	12,150	11,460	31,212	11,460	31,212										
WELCOME																			599	742	350	105	143	102	121	51	185,250	11,169	31,365											
ALBENHARLE																			181	209	122	74	15	34	27	17	41,190	4,833	4,680											
WEST ALBENHARLE																																								
WEST OAKBORO																																								
WC - WATCHCARE																																								
MS - MISSION																																								
TOTALS	387	380	14067	16828	10633	4547	1407	2239	2671	1216									3,486,390	265,189	551,672																			

65. STONE MOUNTAIN

	BPT	ADD	RSH	TLM	SS	VBS	CT	MUS	WHU	BRO	TOTREC	COOP	TOTHS
BAPTIST HOME	9	10	502	562	388	158	147	98	120	42	183,260	16,065	35,617
BENHAM	---	4	203	243	139	47	---	44	---	---	28,810	2,044	3,220
CENTER	---	4	293	293	138	77	---	59	50	14	90,800	7,052	6,076
ELK SPUR	4	---	27	65	---	---	---	11	---	---	---	---	---
FAIRPLAINS	8	6	381	639	306	88	36	149	80	47	189,890	9,599	22,038
HAYHADOW	10	1	314	445	252	194	---	41	24	---	24,020	---	2,925
HILLTOP	7	7	234	234	147	116	---	56	33	27	47,740	---	5,861
KNOBS	3	5	150	198	100	35	30	22	11	---	11,210	35	1,029
MAPLE GROVE	8	1	174	236	117	62	26	41	29	24	35,670	1,591	4,739
MOUNT PISGAH	2	5	156	186	108	60	---	40	---	---	11,480	---	430
MOUNT ZION	2	7	175	194	72	100	---	37	46	12	11,250	---	849
MOUNTAIN VALLEY	1	5	188	275	131	60	37	34	25	25	24,520	477	3,311
MOUNTAIN VIEW	1	3	153	207	80	55	6	22	17	7	24,140	1,012	2,718
NEW LIGHT	---	1	131	198	85	54	---	49	17	---	11,940	187	741
PEACE HAVEN	1	7	138	146	103	73	38	53	46	19	54,130	---	1,708
PINE VIEW	1	3	168	230	158	81	---	16	19	---	33,840	---	7,650
ROARING GAP	5	10	235	299	132	90	50	43	29	34	38,040	2,692	7,422
ROCK SPRINGS	---	---	139	203	84	80	---	39	---	---	9,990	---	51
STONY RIDGE	---	---	105	136	69	19	---	33	---	---	6,480	---	441
TRAP HILL	7	5	84	118	63	52	---	40	---	---	28,240	953	2,593
UNION	1	4	125	161	114	74	1	48	---	---	21,600	372	2,062
WALNUT GROVE	3	---	86	167	86	98	---	40	---	---	17,500	248	5,811
WALNUT GROVE	6	5	100	120	---	---	---	43	15	9	---	580	---
WELCOME HOME	79	93	4251	5545	2872	1673	371	1010	596	290	904,550	46,484	117,522
WC - WATCHCARE													
MS - MISSION													
TOTALS	79	93	4251	5545	2872	1673	371	1010	596	290	904,550	46,484	117,522

66. STONY FORK

CHURCHES	PASTOR (For Addresses, see Directory in Back of Book)	Total Baptisms	Other Additions, Letter, etc.	Resident Church Membership	Total Church Membership	Sunday School Enrollment	Vacation Bible School Enroll.	Training Union Enrollment	Church Music Enrollment	W. M. U. Enroll.	Brotherhood Enrollment	Total Receipts	COOP Total for Program	TOTMIS
1 BAILEYS CAMP	PHILLIP MARTIN	--	--	56	88	50	45	20	--	--	--	6,360	---	1,261
2 BOONE FORK	DAVID AUSTIN	--	--	55	55	44	42	35	--	--	--	9,610	721	3,327
3 DOE RIDGE	ARCHIE CLAWSON	--	--	51	76	22	--	--	--	--	--	2,480	55	3,366
4 LAUREL FORK	JOHN E WHITE SR	--	--	119	140	122	62	66	46	12	--	30,380	22	1,705
5 LAYTOWN		3	4	34	75	27	31	--	--	--	--	3,490	137	1,287
6 LONG RIDGE		1	--	43	60	46	38	--	--	--	--	11,120	1,068	1,652
7 MOUNT EPHRAIM	J R ROBBINS	2	--	--	196	43	--	43	28	--	--	8,650	690	1,124
8 MOUNT PARON	ROSCOE GREENE	3	--	111	209	70	--	--	66	--	--	17,700	---	35
9 MOUNT VIEW		--	--	--	--	--	--	--	--	--	--	--	---	---
10 NEW HOPEWELL	JOHNNY MCCARTY	--	--	74	117	65	--	--	--	--	--	10,710	---	311
11 ROCK SPRING	BURL JONES	--	--	120	120	113	59	--	17	13	--	19,910	1,565	2,584
12 ROCK VIEW		--	--	--	--	--	--	--	--	--	--	--	---	---
13 SANDY FLAT	MAX WEST	--	--	57	78	38	39	21	13	7	--	14,780	318	3,530
TOTALS		9	4	720	1214	640	316	185	170	43	--	137,190	4,576	16,182

WC - WATCHCARE
MS - MISSION

67. SURRY

CHURCHES	PASTOR (For Addresses, see Directory in Back of Book)	Total Baptisms	Other Additions, Letter, etc.	Resident Church Membership	Total Church Membership	Sunday School Enrollment	Vacation Bible School Enroll.	Training Union Enrollment	Church Music Enrollment	W. M. U. Enroll.	Brotherhood Enrollment	Total Receipts	COOP Total for Program	TOTMIS
1 ALBION	ODELL SISK	1	--	125	157	78	97	1	49	20	--	14,720	84	1,831
2 ANTILOCH	I TOMMY JOHNSON	11	6	300	325	213	184	--	44	96	52	86,720	3,960	5,808
3 BANNERTOWN	WAYNE HAYNES	7	3	455	568	177	61	--	27	28	--	67,510	1,934	7,158
4 BLUES GROVE	TONY HOLDER	--	1	154	166	82	63	17	30	11	--	23,350	286	1,879
5 CALVARY	ALFRED AYSUCE	5	12	553	584	509	130	--	51	127	23	184,620	20,300	35,200
6 CEDAR LAKE	GILMER BRYANT	--	--	10	36	12	--	--	--	--	--	2,750	150	200
7 CENTRAL SURRY	CLIFFORD GRESHAM	--	--	--	--	--	--	--	--	--	--	--	---	---
8 CENTRAL VIEW	JESSE CHAMBERLAIN	1	--	124	176	97	49	--	44	27	13	30,530	1,292	5,987
9 CHESTNUT GROVE	ERIC D AYERS	--	--	78	78	55	35	--	23	--	--	5,860	110	1,605
10 CLOSER WALK	LAURENCE PHILLIPS	12	--	34	34	21	--	--	--	--	--	3,800	---	---
11 COMMUNITY	CECIL HOOPER	16	1	316	376	154	72	--	54	13	13	28,200	---	372
12 COPELAND	KENNTH SPALHOUR	--	2	74	113	61	61	--	32	15	--	15,850	1,736	2,505
13 CROSS ROADS	ALTON BLEDSOE	3	1	92	119	111	52	--	38	23	--	23,300	82	6,129

14	DOBSON FIRST	2	5	188	247	153	67	---	38	59	21	55,340	3,000	6,639
15	DOVER	2	--	292	292	150	59	32	33	54	9	42,510	3,838	10,010
16	EASTSIDE	5	5	32	32	26	35	---	---	7	--	3,790	120	530
17	FAIRVIEW	3	1	235	257	122	71	---	22	29	18	34,500	1,092	1,780
18	FAITH	--	--	71	74	58	---	---	36	12	8	15,440	---	---
19	FANCY GAP	4	9	202	447	131	67	---	37	22	--	47,250	66	3,176
20	FELLOWSHIP	9	17	356	374	206	119	10	79	66	44	63,490	886	8,732
21	FLAT ROCK	--	3	327	371	168	52	85	64	33	23	77,790	7,899	17,557
22	FLEIPIN MEMORIAL	4	6	199	225	158	93	---	43	27	--	39,380	2,509	8,225
23	GUM ORCHARD	--	--	76	124	50	40	---	2	---	---	8,470	50	269
24	HAYORE MEMORIAL	3	2	429	574	287	92	55	21	135	32	84,570	16,710	25,822
25	HIGHLAND PARK	4	5	265	336	217	173	78	21	81	22	51,740	1,992	8,207
26	HILLS GROVE	--	3	66	174	66	51	---	32	---	---	7,140	192	1,115
27	HOLLY SPRINGS	2	3	350	372	132	157	58	56	64	9	43,760	2,647	5,352
28	INDIAN GROVE	1	5	149	231	125	61	---	30	--	12	27,520	57	856
29	IVY GREEN	--	6	117	152	99	59	35	17	10	--	11,200	50	743
30	JESSUP GROVE	10	--	145	198	113	93	---	40	24	29	26,560	100	2,808
31	JOYLIGHT	4	2	171	181	120	100	---	66	---	---	34,950	214	1,474
32	LADONIA	10	5	154	187	94	47	---	61	37	--	17,130	74	1,800
33	LAHSBURG	--	--	---	---	---	---	---	---	---	---	---	---	---
34	LAUREL BLUFF	--	--	58	58	30	---	---	---	---	---	7,580	---	300
35	LITTLE RICHMOND	2	4	90	162	100	93	---	43	---	---	19,530	745	1,220
36	MOUNT AIRY FIRST	10	18	673	995	717	111	127	155	169	63	267,720	39,041	71,167
37	MOUNT CARMEL	8	4	266	347	130	98	---	58	43	30	74,890	2,351	6,398
38	MOUNT HERMON	1	--	130	186	127	---	---	---	---	---	34,140	---	1,125
39	MOUNT ZION	--	4	72	125	79	62	---	24	---	---	6,140	95	---
40	MOUNTAIN PARK	1	1	182	221	110	90	---	13	24	--	33,540	350	927
41	MOUNTAIN VIEW	1	4	141	210	146	46	---	19	---	---	20,530	54	1,704
42	NEW BETHEL	10	17	60	145	82	72	---	30	---	---	14,050	---	---
43	NEW HOPE	1	--	137	161	76	95	22	28	---	---	23,220	---	---
44	NEW LIFE	9	--	140	180	100	98	---	58	36	23	28,680	1,102	9,868
45	OAK GROVE	1	1	180	237	140	126	---	48	---	---	36,450	298	1,251
46	PAULS CREEK	4	1	277	277	203	181	---	72	---	---	16,860	125	2,375
47	PINE RIDGE	--	--	---	---	---	---	---	---	---	---	---	---	---
48	PINEY GROVE	10	5	290	324	145	60	---	26	26	4	44,170	3,154	6,398
49	PINNACLE VIEW	--	--	182	224	105	37	---	45	---	---	20,280	150	825
50	PLEASANT VIEW	7	5	113	152	68	50	---	42	25	--	15,200	123	450
51	ROCK HILL	3	3	114	177	66	65	---	35	22	--	19,760	417	2,392
52	ROCKFORD	2	3	58	114	45	25	29	20	---	---	23,390	140	1,849
53	ROCKY FORD	2	--	99	150	65	39	---	40	---	---	---	---	3,849
54	SALEM	11	8	302	381	194	144	---	50	51	31	46,470	3,578	6,578
55	SALEM FORK	1	4	143	168	80	58	---	22	---	---	38,980	953	3,181
56	SHAOLS	2	2	124	153	119	65	---	40	17	--	27,470	510	3,172
57	SILLOAM	1	7	119	145	152	40	---	40	---	---	30,570	200	700
58	SIMMONS GROVE	10	--	151	196	149	76	31	42	54	--	20,870	403	4,643
59	SILMOUNTAIN	2	3	179	182	114	135	---	32	14	--	17,720	68	1,718
60	SULPHUR SPRINGS	1	--	65	122	82	40	---	21	6	--	20,240	343	1,453

67. SURRY--Continued

CHURCHES	PASTOR (For Addresses, see Directory in Back of Book)	Total Baptisms	Other Addresses, Letter, etc	Resident Church Membership	Total Church Membership	Sunday School Enrollment	Vacation Bible School Enroll.	Training Union Enrollment	Church Music Enrollment	W. M. U. Enroll.	Brotherhood Enrollment	Total Receipts	Total for Coop. Program	Total Missions Expenditures
61 TURKEY FORD	J F WOODRUFF	--	1	130	170	62	47	---	21	--	--	8,210	231	747
62 UNION CROSS	CHESTER SIMPSON	2	--	153	231	132	89	---	34	--	--	22,760	489	962
63 VICTORY	GARLAND T HALL	2	2	115	134	108	75	---	33	19	7	39,170	600	4,045
64 WELCOME	DAVID HORTON	3	14	340	340	87	70	---	62	53	--	33,140	---	1,325
65 WESTFIELD	WILLIAM H CAIN	1	1	222	336	197	98	---	32	35	9	39,120	3,426	8,809
66 WILLES GAP	ELBERT HALL	8	--	178	178	69	35	---	---	---	---	15,510	---	280
67 WOODLAND	WILLES PELL	30	10	330	330	194	125	---	52	46	39	50,730	1,164	5,164
68 WOODVILLE	J CECIL HILL	2	--	212	238	119	23	---	33	23	--	29,880	140	1,984
HC - WATCHCARE	TOTALS	267	225	12164	15349	8447	4708	580	2358	1683	534	2,344,020	128,307	329,636
MS - MISSION														

68. TAR RIVER

	BPT	ADD	RSM	TLH	SS	VBS	CT	MUS	MHU	BRO	TOTREC	TOTRIS
1 BAILEY	--	2	185	266	131	65	11	22	42	--	41,860	5,102
2 BETHLEHEM	11	6	159	228	78	53	---	16	--	--	26,380	3,184
3 BUNN	2	--	221	336	147	94	24	40	34	--	53,550	5,723
4 CASTALIA	2	10	163	260	126	89	---	23	44	20	29,370	4,667
5 CEDAR ROCK	2	3	173	244	111	25	---	19	39	--	29,510	1,300
6 CENTERVILLE	5	9	189	249	111	54	---	68	45	32	24,840	700
7 CORINTH	4	5	196	303	125	49	29	32	20	13	36,490	2,920
8 CYPRESS CHAPEL	--	4	90	160	39	25	---	8	22	--	19,960	400
9 DUKE MEMORIAL	5	5	139	250	105	51	15	34	26	--	34,150	2,081
10 EPHESUS	5	8	117	203	91	99	---	26	42	6	42,330	3,661
11 FISHING CREEK	11	4	350	544	246	98	24	84	113	22	17,840	2,385
12 FLAT ROCK	21	25	534	843	462	212	151	51	71	39	77,590	11,660
13 FRANKLINTON	11	17	285	442	214	107	89	92	46	23	102,390	10,106
14 HARRIS CHAPEL	--	1	93	139	83	50	15	23	26	--	86,430	3,135
15 HICKORY ROCK	5	6	129	197	113	45	26	35	10	6	23,090	536
16 HOLLY GROVE	2	9	337	457	256	43	---	66	64	10	20,520	227
17 HOPKINS CHAPEL	--	16	451	586	324	---	---	69	67	50	67,160	8,559
18 LOUISBURG	--	16	451	586	324	---	---	69	67	50	111,040	4,851

	BPT	ADD	RSH	TLM	SS	VBS	CT	MUS	MHU	BRO	TOTREC	COOP	TOTHTS
19 MAPLE SPRINGS	3	6	243	278	157	67	56	54	52	18	48,260	2,480	5,541
20 MOUNT ZION	1	5	151	221	126	45	---	33	35	12	31,280	940	2,374
21 MOUNTAIN GROVE	3	2	247	270	117	57	---	16	13	---	30,970	235	1,510
22 PEACHTREE	---	---	226	301	108	84	---	17	26	---	25,590	457	2,957
23 PEARCE	3	5	241	345	143	25	4	32	11	---	30,500	1,012	2,223
24 PERRYS CHAPEL	3	5	181	251	127	61	---	15	20	6	29,310	1,823	3,441
25 PHILADELPHIA	4	6	112	239	102	68	---	19	37	---	38,040	2,441	5,181
26 PILOT	14	3	461	555	330	121	115	89	76	41	119,900	6,646	17,738
27 PINE RIDGE	1	4	137	185	107	38	43	22	18	---	38,210	2,341	6,498
28 PLEASANT GROVE	5	2	94	122	76	43	---	38	14	---	36,970	1,062	3,292
29 POPLAR SPRINGS	3	2	134	175	123	42	---	18	59	6	39,750	1,500	3,845
30 RANDELL CHAPEL	1	5	163	205	97	47	---	32	16	7	29,650	1,189	3,537
31 RED BUD	1	---	180	245	181	40	---	23	46	21	48,840	3,310	7,182
32 ROCK SPRING	3	2	139	168	127	35	---	43	28	15	38,700	1,414	3,331
33 ROCKY CROSS	2	2	83	145	70	50	---	31	33	6	16,160	705	2,370
34 SAMARIA	6	1	278	318	152	84	---	49	62	12	59,460	3,624	12,860
35 SANDY CREEK	4	1	449	517	339	91	---	45	63	44	63,010	2,199	4,443
36 SOCIAL PLAINS	5	2	123	171	117	132	28	36	37	35	31,660	2,871	6,200
37 SPRING HOPE FIRST	1	10	248	349	183	80	90	43	73	10	71,150	3,037	9,786
38 STANHOPE	---	1	35	61	18	---	---	---	10	---	4,770	150	426
39 UNION CHAPEL	8	5	196	248	91	65	---	30	60	27	35,330	630	1,591
40 UNION HOPE	4	2	178	245	121	75	---	40	26	28	44,350	3,319	6,915
41 UNION VIEW	---	4	275	345	145	---	23	22	15	---	38,510	2,780	4,004
42 WHITE LEVEL	---	1	319	381	223	51	---	51	36	14	41,680	1,550	3,713
43 WOOD	---	8	144	216	31	32	---	32	---	---	24,460	712	2,034
TOTALS													
WC - WATCHCARE	157	214	8972	12369	6233	2611	752	1560	1600	543	1,856,010	108,215	231,456
MS - MISSION													

69. TENNESSEE RIVER

	BPT	ADD	RSH	TLM	SS	VBS	CT	MUS	MHU	BRO	TOTREC	COOP	TOTHTS
1 ALARKA	---	---	70	106	29	18	---	---	---	---	3,240	144	406
2 BRUSH CREEK	---	---	58	98	57	---	---	---	---	---	9,600	125	905
3 BRYSON CITY FIRST	1	6	358	483	257	62	20	59	47	22	104,490	12,181	24,022
4 CHEROKEE	8	4	299	412	99	50	54	40	20	12	36,460	2,685	5,115
5 COLD SPRINGS	---	---	127	210	47	48	---	2	---	---	10,800	651	1,565
6 DEEP SPRINGS	4	2	39	72	29	38	18	---	---	---	7,790	856	2,399
7 DEEP CREEK	10	6	250	350	101	87	---	---	55	29	37,070	2,092	6,732
8 ELA	4	9	56	78	57	32	---	---	---	---	16,710	1,280	3,029
9 FRANKLIN GROVE	15	11	322	442	301	201	55	90	72	31	71,230	-----	6,606
10 HOLLY SPRINGS	4	---	68	90	43	---	---	---	---	---	9,330	-----	-----
11 JACKSON LINE	---	2	59	129	58	---	---	32	---	---	6,790	660	1,547

69. TENNESSEE RIVER—Continued

CHURCHES	PASTOR (For Addresses, see Directory in Back of Book)	Total Baptisms	Other Addresses, Letter, etc.	Resident Church Membership	Total Church Membership	Sunday School Enrollment	Vacation Bible School Enroll.	Training Union Enrollment	Church Music Enrollment	W. M. U. Enroll.	Brotherhood Enrollment	Total Receipts	Total for Coop. Program	Total Missions Expenditures
12 MAPLE SPRINGS	GARLAND WILLIS	3	3	55	94	48	---	---	---	---	---	4,060	---	1,866
13 MIDWAY	HARVEY LEGUIRE	--	4	82	130	77	73	49	43	---	---	9,580	533	1,376
14 MOUNT ZION	RAY CATES	3	--	76	174	47	35	22	20	---	---	16,750	2,496	6,488
15 HT CARMEL	RAY FOX	3	3	121	121	70	63	23	35	32	24	16,990	843	1,830
16 NATALIA	JOHNNIE ORR	4	2	63	69	85	50	---	33	---	---	20,000	---	300
17 ROUND HILL	SOLOMON QUEEN	--	3	35	67	38	---	---	---	---	---	---	152	278
18 SILVERMINE	JESSE J GRANT	--	--	44	59	44	---	---	---	---	---	1,330	---	---
19 TOWSTRING	RAYMOND MATTHEWS	4	4	50	50	40	---	16	---	---	---	---	---	---
20 WHITTIER	CLIFFORD WILLIS	8	9	---	212	83	---	---	11	---	---	---	---	3,309
TOTALS		73	68	2232	3446	1610	757	257	365	226	118	399,230	24,698	67,593

WC - WATCHCARE
MS - MISSION

70. THERON RANKIN

CHURCHES	PASTOR (For Addresses, see Directory in Back of Book)	BPT	ADD	RSM	TLH	SS	VBS	CT	MUS	WHU	BRO	TOTREC	COOP	TOTNIS
1 BROOKFORD	GEORGE L HUFFMAN JR	6	1	150	150	82	54	70	19	---	---	58,900	23,103	33,467
2 CALVARY	FRED E THOMPSON	4	--	319	336	234	149	---	---	30	46	130,630	16,316	23,744
3 CATAWA	JOHN CRUPPER	--	8	135	183	57	21	11	10	20	---	38,010	2,090	6,901
4 CATAWA VALLEY	GERALD WARD	4	5	115	119	115	87	46	29	37	23	49,570	106	1,364
5 CENTRAL	DARRELL WEBB	14	7	457	527	435	186	129	51	55	33	152,500	14,549	24,632
6 CLAREHOL FIRST	BLAINE H GROSS	8	14	125	145	113	70	99	27	31	27	49,780	4,429	6,286
7 CORINTH	EDWARD SAHELES JR	5	6	295	367	222	103	60	23	40	25	67,060	2,311	7,580
8 EAST FIRST STREET	HENRY PAMEL	3	13	200	378	144	130	81	90	43	41	104,490	2,331	8,594
9 EAST HICKORY	MICHAEL E STATON	11	14	570	706	428	117	174	111	90	54	171,140	26,439	34,187
10 FAIRBROOK		5	6	104	108	62	54	---	15	24	10	20,580	2,019	2,720
11 FAIRGROVE	RICHARD FISHER	8	7	256	309	202	139	34	22	50	41	70,730	7,236	12,903
12 HICKORY FIRST	BILLY T MOBLEY	28	47	1239	1712	1295	336	235	285	238	40	1,275,500	17,967	190,026
13 HIGHLAND	WILLIAM T MILLS	16	23	1000	1333	704	131	198	202	149	94	339,960	37,599	53,603
14 HILDEBRAN FIRST	JAMES H HESTER	6	17	611	684	303	95	54	87	76	24	107,770	7,052	19,885
15 ICARD FIRST	RICHARD HARTIN	28	3	219	390	310	211	80	54	74	113	119,740	9,807	18,493
16 LAKEVIEW	R RONALD CAROTHERS	4	8	296	371	268	100	36	101	60	31	68,570	15,027	19,071
17 LONGVIEW	EDWARD B SMITH JR	4	17	137	159	90	58	5	24	21	21	36,160	2,138	6,892
18 MOUNTAIN GROVE	HOWER E BRADEY	4	14	502	539	365	155	104	59	66	47	132,690	7,675	17,464

	19	20	21	22	23	24	25	26	27	28	29	30	31	32	33	34	35	36			
19 HOUNTAIN VIEW					233	256	222	158	48	61	25	27							106,130	3,833	19,009
20 NORTH FIRST	6	24	654	810	422	147	92	81	107	61	107	61							186,260	15,128	42,870
21 NORTH NEWTON	15	20	412	477	315	140	98	51	54	3									125,820	11,104	19,862
22 OXFORD	33	19	477	483	324	363	104	45	109	42									122,850	6,700	6,879
23 PEPELOE	11	11	861	1189	828	455	303	159	163	21									333,340	26,831	91,023
24 PROVIDENCE	6	5	159	211	150	73	52	20	52	1									45,650	1,800	7,392
25 SANDY RIDGE	16	7	247	567	219	182	62	46	61	65									136,090	3,400	11,414
26 SPRINGS ROAD	27	11	479	753	367	286	132	82	63	52									154,490	20,972	28,873
27 J T CLINE	9	2	169	169	101	77	45	25	41	35									39,490	369	3,519
28 SWEETWATER	5	13	208	245	157	110	79	50	58	24									75,290	7,066	19,844
29 TRINITY	6	1	396	453	290	86	54	36	52	43									114,700	19,390	26,800
30 TRINITY	4	8	122	126	146	92	---	66	57	19									65,160	1,300	3,558
31 VIEWHONT	6	28	927	1344	813	122	---	205	179	280									390,760	39,905	57,397
32 WABICKS	15	18	436	519	429	164	131	51	73	43									124,170	15,429	30,751
33 WAYSIDE	14	5	46	65	65	45	45	30	---	---									13,480	---	---
34 WEST HICKORY	11	20	760	988	587	111	281	64	82	22									194,850	36,542	55,428
35 WINKLERS GROVE	30	38	964	1009	483	228	297	126	70	54									246,670	---	6,898
36 WOODLAWN	11	12	500	551	423	178	126	75	79	37									167,100	15,622	26,386

WC - WATCHCARE 400 471 14580 18531 11740 5215 3320 2512 2445 1457 5,666,050 519,284 940,415
 MS - MISSION

71. THREE FORKS

	BPT	ADD	RSM	TLM	SS	VBS	CT	HUS	WMU	BRO	TOTREC	COOP	TOTHIS
1 BEAVER DAM	--	6	93	173	66	30	---	30	---	---	5,750	---	1,199
2 BEECH VALLEY	3	2	131	181	95	45	---	22	7	---	8,550	274	792
3 BETHANY	---	---	---	---	---	---	---	---	---	---	---	---	---
4 BETHEL	3	---	89	152	83	34	---	29	34	---	22,860	2,476	5,520
5 BLOWING ROCK FIRST	1	12	153	209	90	70	---	29	16	4	94,860	5,750	18,538
6 BOONE FIRST	6	22	832	1312	572	102	75	153	136	32	469,370	54,705	86,793
7 BRUSHY FORK	4	11	---	361	188	133	109	59	71	60	70,750	3,288	8,624
8 CLARKS CREEK	---	1	97	118	103	40	28	28	---	---	9,030	898	2,193
9 COOL SPRINGS	---	2	54	84	35	---	---	---	---	---	5,350	---	596
10 COVE CREEK	10	16	221	279	193	97	85	56	77	41	50,960	5,529	13,069
11 ELK KNOB	---	---	---	---	---	---	---	---	---	---	---	---	---
12 EMMANUEL	---	---	---	---	---	---	---	---	---	---	---	---	---
13 FOREST GROVE	---	---	---	---	---	---	---	---	---	---	---	---	---
14 GAP CREEK	---	---	---	---	---	---	---	---	---	---	---	---	---
15 GREENWAY	---	2	76	150	48	---	---	20	---	---	18,650	155	340
16 HOWARDS CREEK	5	14	374	414	393	176	143	88	107	130	170,350	16,620	40,863
17 LAUREL SPRINGS	28	17	248	278	132	87	84	27	38	12	39,790	3,200	6,866
18 MABEL	1	1	178	351	222	153	67	---	49	39	57,230	5,176	14,775
19 MEAT CAHP	3	3	51	105	96	48	38	18	18	12	18,830	600	1,060
HOWARD HODGES	1	2	160	217	66	28	29	---	---	---	19,460	351	1,175

71. THREE FORKS—Continued

CHURCHES	PASTOR (for Addresses, see Directory in Back of Book)	Total Baptisms	Other Additions, Letter, etc	Resident Church Membership	Total Church Membership	Sunday School Enrollment	Vacation Bible School Enroll.	Training Union Enrollment	Church Music Enrollment	W. M. U. Enroll.	Brotherhood Enrollment	Total Receipts	Total for Coop Program	Total Missions Expenditures
20 MIDDLE FORK	MICHAEL STATON	3	--	119	167	65	40	34	--	--	12	22,610	1,119	2,568
21 MOUNT CALVARY	DEAN BAUGHN	4	8	188	257	133	72	92	38	55	37	79,810	9,409	16,353
22 MOUNT VERNON	DON FOSTER	46	29	444	523	325	250	139	106	89	70	137,250	5,872	48,902
23 OAK GROVE	I. V. COUCH	1	8	400	431	330	97	88	67	74	52	105,360	20,728	28,792
24 PERKINSVILLE	JAMES D. RUSSELL	22	28	364	385	340	82	268	78	62	43	122,460	13,583	25,482
25 PLEASANT GROVE	HERBERT MCGOY	17	5	291	443	256	117	45	54	47	--	32,920	3,259	7,312
26 POPLAR GROVE	DONALD CRITCHER	--	2	115	135	73	36	16	14	21	--	21,030	1,812	3,585
27 PROFITTS GROVE	DELHAR JAMES	4	1	189	237	110	114	--	44	25	12	32,910	1,584	2,624
28 RICH MOUNTAIN	JAMES D. HAGAMAN	3	2	174	85	174	47	--	20	--	--	14,950	1,378	3,011
29 RUTHERWOOD	STANLEY CABELL	2	3	216	283	108	85	54	31	38	22	58,350	3,669	16,072
30 SHULLS MILLS	RAYMOND E. HENDRIX	2	--	33	60	36	--	--	16	--	--	9,630	--	2,286
31 SOUTH FORK	DON DENTON	8	2	140	183	128	137	83	43	41	58	38,630	129	7,590
32 STONY FORK	BILL WARREN	--	4	72	181	73	40	--	--	--	--	28,870	972	2,167
33 TABERNACLE	ARLIE MORETZ	--	1	35	76	40	25	--	--	--	--	8,520	150	150
34 THREE FORKS	L. M. POWERS	4	3	169	250	111	39	--	26	8	6	46,590	1,350	5,768
35 TIMBERED RIDGE	MAURICE WARD	--	--	121	141	82	--	--	--	--	--	9,170	--	1,472
36 UNION	W. A. GREER	--	--	--	--	--	--	--	--	--	--	--	--	--
37 VANDERPOOL	ORVILLE WALLACE	--	--	--	112	57	--	--	--	--	--	9,900	--	3,900
38 WHITE ROCK	RAY GREENE	4	6	134	172	92	77	--	56	40	8	26,980	240	1,420
39 WILLOW VALLEY	EUGENE BYRD	5	5	147	200	93	60	40	25	29	15	30,080	170	2,587
40 WILLOWDALE	QUINCY NORRIS	2	1	205	256	75	--	--	26	--	--	5,330	--	672
41 ZION HILL	LYLE VANNOY	6	2	201	350	131	71	--	--	--	--	32,630	--	1,504
42 ZIONVILLE														
TOTALS		204	221	6467	9311	5024	2432	1517	1202	1094	665	1,915,770	165,033	386,800
HC - WATCHCARE														
MS - MISSION														

72. TRANSYLVANIA

CHURCHES	BPT	ADD	RSM	TLM	SS	VBS	CT	MUS	WHU	BRO	TOTREC	COOP	TOTHS
1 BLANTYRE	3	3	181	300	106	75	37	21	17	10	52,300	2,084	5,535
2 BOYSTON	5	4	306	420	233	127	79	64	79	14	76,910	6,997	19,031
3 BEVARD FIRST	31	46	1011	1300	642	158	103	130	110	13	417,930	55,461	90,072
4 CALVARY	14	9	395	469	276	168	130	82	70	47	105,580	13,573	31,178

	12	19	236	276	154	144	74	43	60	46	122,150	9,281	19,695
DICK WESTBROOK	11	2	78	78	39	33	---	---	---	---	4,570	---	1,584
W B HARDIN	5	3	265	316	143	112	---	---	21	9	50,430	2,312	8,636
DOUGLAS D LEE	7	7	209	277	224	101	56	56	63	18	68,120	6,013	13,753
LUD B BAUGHAN SR	21	17	97	99	65	34	---	---	---	---	11,970	500	1,162
ROBERT KUYKENDALL	3	---	64	188	38	55	26	27	11	---	12,310	473	1,667
KADEZ WILDE	---	---	114	115	30	---	13	---	---	---	18,890	1,305	3,797
VESS GALLOWAY JR	7	3	173	196	128	65	41	41	---	---	34,580	---	3,575
TOMMY MADDEN	17	13	375	415	146	93	84	50	33	28	81,480	15,512	33,478
DAVID JOHNSON	1	5	171	210	89	70	35	21	---	---	37,990	3,102	4,579
ALLEN THOMPSON	2	4	267	377	184	94	64	22	34	27	58,530	5,673	10,772
WILLIAM HASSEY	2	5	241	278	122	60	74	38	42	13	62,560	7,721	11,760
LAKE TOKAWAY	7	3	156	173	99	120	---	28	---	---	44,770	702	4,274
GENE CHATFIELD	---	1	68	68	50	48	26	20	17	11	30,350	3,626	7,341
TOMMY GOLDSMITH	---	1	330	444	408	163	150	78	110	42	113,590	11,181	25,346
JESSE A BAILEY	7	4	109	167	73	42	---	39	20	---	25,140	---	3,373
TERRY EVANS	8	1	210	224	102	54	46	18	38	13	42,040	4,348	11,823
DAVID L BUCHANAN	1	2	102	130	74	59	27	13	9	---	35,180	3,276	9,281
W ALLEN MULLINS JR	6	7	103	104	104	125	55	36	46	21	65,870	3,840	9,936
JAMES HADDEN	2	4	113	129	56	24	---	26	---	---	25,000	2,537	2,760
RALPH LEE JR	27	6	141	184	88	60	---	25	---	---	24,180	2,780	6,540
CURTIS CHAPMAN	7	4	115	165	150	63	---	---	---	---	20,000	---	---
SHUFORD O EDWINS	18	26	466	626	285	110	156	164	72	63	124,810	7,301	17,173
DAVID TUCKER	2	7	100	172	75	40	58	35	5	---	50,260	3,350	13,804
JAMES CLEO MCCALL	---	6	107	228	76	60	---	---	---	---	20,420	518	5,721
JAMES T HARTLEY	1	5	287	365	215	99	34	26	50	39	73,710	12,571	22,893
R EARL PAYNE	---	4	416	512	404	101	188	49	46	41	135,800	10,044	17,255
RUSSELL LANDRETH	7	8	223	229	92	63	15	17	---	---	33,590	---	---
G R WEST	---	---	---	---	---	---	---	---	---	---	---	---	---
TOTALS	237	230	7251	9234	4910	2620	1571	1206	953	455	2,081,010	199,447	425,259

WC - WATCHCARE
MS - MISSION

TOTREC COOP TOTNIS

73. TRUETT

	BPT	ADD	RSH	TLH	SS	VBS	CT	MUS	WMU	BRO	TOTREC	COOP	TOTNIS
TRAVIS STYLES	5	12	461	800	333	119	105	51	93	24	144,930	11,569	79,146
RICKY ROGERS	3	2	76	82	50	35	---	30	---	---	7,110	189	418
WILLARD GRAHAM	3	8	62	68	25	---	---	---	---	---	---	225	---
EDGENE FREEMAN	---	---	105	105	105	---	---	---	---	---	2,820	---	---
PAUL HUGHES	6	4	60	60	66	---	---	---	5	12	3,810	---	192

73. TRUETT—Continued

CHURCHES	PASTOR (For Addresses, see Directory in Back of Book)	Total Baptisms	Other Additions, Letter, etc.	Resident Church Membership	Total Church Membership	Sunday School Enrollment	Vacation Bible School Enroll.	Training Union Enrollment	Choir/Music Enrollment	W. M. U. Enroll.	Brotherhood Enrollment	Total Receipts	Total for Coop. Program	Total Missions Expenditures
6 BOLLING SPRINGS	EDDIS DOCKERY	9	7	141	146	95	40	---	55	---	---	35,270	79	3,626
7 DORNINGS CREEK	RONNIE GREGORY	4	1	96	131	95	41	53	28	7	15	17,160	---	1,011
8 EBENEZER	RAYMOND CARROLL	6	2	273	348	165	202	88	80	---	---	37,960	2,151	3,607
9 FIRES CREEK	808 FUELLING	---	---	149	234	86	---	---	---	---	---	---	---	---
10 FRIENDSHIP	GARTH COOKE	---	---	94	200	56	54	---	26	9	9	19,510	669	5,124
11 HANGING DOG	DONALD E. COLEMAN	3	1	111	236	75	50	---	43	23	---	16,810	575	3,257
12 HARMONY	HENRY WHITLOW	---	---	15	20	21	---	---	---	---	---	1,400	---	---
13 HOPWELL	HERSCHEL HASON	5	---	103	103	55	53	---	---	---	---	4,520	---	198
14 JUNALUSKA	HICHSEL REED	4	5	90	129	90	---	---	60	---	---	6,000	---	---
15 LIBERTY	AUD BROWN	4	13	333	189	80	62	---	27	12	---	23,180	1,082	2,981
16 LITTLE BRASSTOWN	GENE MARTIN	10	28	366	546	197	162	78	127	75	44	68,620	2,400	10,620
17 LITTLE GLADE	J W MATHIS	1	12	60	60	60	---	---	---	---	---	7,360	---	120
18 MACEDONIA	G D DECKER	---	---	91	238	73	83	7	31	26	7	23,000	173	4,269
19 MALTSY	PAUL REAGAN	2	8	106	118	78	107	---	37	18	10	19,480	130	2,063
20 MARBLE SPRINGS	MARVIN HAMPTON	2	9	252	452	151	70	43	48	38	39	48,900	1,212	8,995
21 MARTIN HILL	ROBERT GARMER	1	6	72	102	20	---	---	---	---	---	---	---	---
22 MEADOW GROVE	CHARLES SHELTON	---	---	2	80	152	67	36	28	31	---	17,760	648	1,809
23 MOCCASIN CREEK	CHARLES CHEATHAM	2	---	25	45	45	---	---	10	---	---	3,960	---	---
24 MOSS MEMORIAL	GEORGE STUART	---	---	1	33	42	36	43	---	---	---	5,870	---	89
25 MOUNT CARMEL	ELWYN PITTMAN	---	---	4	152	220	139	143	12	67	64	21,360	942	4,134
26 MOUNT LIBERTY	HUGH RICHARDSON	5	2	104	166	64	32	---	22	20	16	17,690	100	815
27 MOUNT MORIAH	RUSSELL CABE	9	1	85	171	52	65	---	15	---	---	15,190	807	2,715
28 MOUNT PISGAH	DALLAS CROWDER	14	12	216	305	75	82	45	25	62	27	29,670	1,545	6,387
29 MOUNT PLEASANT	WAYNE HATHESON	5	1	160	212	126	81	56	20	23	16	49,520	5,851	9,759
30 MOUNT ZION	HAROLD STILES	1	2	57	126	62	30	23	19	---	---	7,900	205	540
31 MURPHY FIRST	ARTHUR HUMPHRIES	12	18	630	1043	450	152	97	166	110	75	178,390	25,928	32,308
32 MURPHY SECOND	BILL THOMPSON	---	---	73	114	46	46	---	14	---	---	2,250	---	1,151
33 NEW HOPE	FRANCE POSTELL	---	---	2	63	100	45	54	---	---	---	8,400	---	641
34 NEW MARTINS CREEK	SAMUEL HASEY	4	2	205	311	93	57	---	41	---	---	30,960	110	2,718
35 NOTLA	RICHARD ROBERSON	6	3	216	266	111	84	---	35	14	---	29,780	1,048	2,494
36 OAK GROVE MA	HAROLD STILES	1	1	87	161	75	---	---	---	---	---	9,000	---	100
37 OAK GROVE MU	ARTHUR HUMPHRIES	4	---	86	114	95	93	---	51	---	---	14,570	1,488	2,212
38 OAK VIEW	BILL THOMPSON	---	---	24	43	20	---	---	---	---	---	1,010	---	---
39 OGRETA	FRANCE POSTELL	---	---	44	67	73	---	---	---	---	---	---	---	---
40 OLD SHOOTING CREEK	SAMUEL HASEY	---	---	107	235	99	91	46	34	7	---	24,530	1,000	4,190
41 OHL CREEK	FRANCE POSTELL	---	5	79	151	57	---	---	40	---	---	18,530	---	2,716
42 PEACHTREE MEMORIAL	SAMUEL HASEY	7	10	250	382	233	121	72	70	49	39	57,200	5,331	15,035

	BPT	ADD	RSM	TLM	SS	VBS	CT	MUS	WMU	BRO	TOTREC	COOP	TOTNIS
43 PINE GROVE	--	--	--	--	--	--	--	--	--	--	--	--	--
44 PINE LOG	7	5	103	137	111	65	59	47	9	--	17,880	551	1,076
45 PLEASANT HILL	--	2	24	93	31	--	--	23	--	--	5,190	30	160
46 PLEASANT VALLEY	--	--	--	75	--	--	--	--	--	--	--	--	--
47 RANGER	--	14	151	195	126	67	--	84	27	11	34,970	1,302	6,149
48 RED MARBLE	--	--	--	396	125	--	--	--	--	--	--	--	--
49 SHADY GROVE C	4	8	161	303	75	50	--	23	12	--	20,220	110	785
50 SHADY GROVE H	--	2	55	104	43	38	32	20	3	--	15,240	1,465	3,907
51 SHILOH	7	5	147	165	91	57	43	21	22	7	6,280	240	692
52 SHOAL CREEK	--	8	41	81	13	20	--	2	--	--	8,140	134	290
53 SIMONDS CHAPEL	--	5	59	108	62	35	--	27	--	--	2,500	--	670
54 SNOW HILL	4	--	--	20	17	--	--	--	--	--	6,890	60	3,720
55 SOUTH END	--	--	26	75	39	--	--	27	--	--	3,700	--	110
56 SWANSON	2	3	71	137	42	45	--	30	14	--	3,840	26	85
57 SWEETWATER	--	37	50	39	30	30	14	--	--	--	23,590	784	1,440
58 TOMOTLA	7	7	174	242	75	40	--	53	--	--	--	--	--
59 TOPTON	--	--	--	66	--	--	--	--	--	--	--	--	--
60 TRUST MEMORIAL	9	3	272	362	151	52	51	74	31	12	47,370	5,164	8,027
61 UNAKA	--	2	139	213	59	80	30	--	--	--	19,540	1,058	3,452
62 UPPER PEACHTREE	2	--	148	168	162	40	--	22	--	--	9,500	774	1,046
63 VALLEY RIVER	9	9	324	439	218	172	60	70	50	67	41,670	895	6,354
64 VALLEYTOWN	--	--	--	--	--	--	--	--	--	--	--	--	--
65 VENGEANCE CREEK	--	3	140	174	100	79	--	61	40	20	27,960	442	2,542
66 VIOLET	11	15	80	98	79	55	78	--	27	42	10,720	643	1,083
TOTALS													
WC - WATCHCARE	200	278	7844	12494	5697	3240	1144	1872	907	516	1,336,610	81,763	257,008
MS - MISSION													

74. TUCKASEIGE

	BPT	ADD	RSM	TLM	SS	VBS	CT	MUS	WMU	BRO	TOTREC	COOP	TOTNIS
1 BALSAM	8	11	264	384	160	131	---	79	---	---	38,160	161	2,740
2 BALSAM GROVE	--	1	100	102	72	---	---	---	---	---	9,460	---	280
3 BIG RIDGE	--	--	--	--	--	--	--	--	--	--	--	--	--
4 BLACK MOUNTAIN	1	1	123	128	169	45	---	46	---	---	10,490	---	1,657
5 BUFF CREEK	2	14	218	266	144	85	---	53	38	30	47,030	3,673	6,807
6 CALVARY	--	--	46	73	46	33	17	---	---	---	12,630	1,808	1,788
7 CASHIERS	8	--	215	294	150	63	51	54	28	12	79,010	4,318	23,876
8 CULLOHREE	10	8	337	360	125	---	17	41	16	---	62,390	1,086	6,681
9 DEITZ MEMORIAL	1	--	64	94	51	---	---	35	---	---	8,320	157	539
10 DICKS CREEK	1	--	65	125	42	---	---	---	---	---	6,770	---	620
11 EAST FORK	--	1	66	120	55	26	30	27	---	---	15,330	500	3,091
12 EAST SYLVA	15	15	549	669	407	119	84	89	55	10	101,070	8,570	15,972
13 FALL CLIFF	--	--	39	58	33	---	---	20	---	---	3,620	---	792

74. TUCKASEIGEE—Continued

CHURCHES	PASTOR (For Addresses, see Directory in Back of Book)	Total Baptisms	Other Additions, Letter, etc	Resident Church Membership	Total Church Membership	Sunday School Enrollment	Vacation Bible School Enroll	Training Union Enrollment	Church Music Enrollment	W. M. U. Enroll.	Brotherhood Enrollment	Total Receipts	Total for Coop. Program	Total Missions Expenditures
14 GRENS CREEK	TIH BURLSON	--	3	122	173	69	47	37	23	24	--	27,610	4,322	7,812
15 HAMBURG	ROBERT CHRISTOPHER	7	3	150	296	103	64	46	43	44	--	55,550	3,446	14,940
16 HYATTS CHAPEL	PAUL GARDEN	3	3	32	87	102	37	53	34	--	13	23,710	---	2,000
17 JARRETT MEMORIAL		5	3	130	227	68	58	38	22	20	8	21,800	529	3,614
18 JOHNS CREEK	DENNIS BURRELL	7	2	73	197	36	38	---	19	---	---	4,220	---	170
19 LAUREL BRANCH	DELOS PARRIS	2	4	59	59	---	---	---	---	---	---	---	---	---
20 LIBERTY	L B REED	2	--	90	90	93	40	---	13	34	13	8,960	---	35
21 LITTLE SAVANNAH	ROY BURNETTE	7	3	103	110	88	72	47	49	20	--	21,250	379	1,648
22 LOCUST FIELD	CHARLES CARRIS	14	6	105	168	105	91	40	34	34	--	15,780	---	475
23 LONG BRANCH	BEN CABE	2	2	---	156	139	72	87	---	22	22	19,920	---	3,568
24 LOVEDALE	JOE E. COKER	4	1	207	372	192	63	60	23	17	10	52,540	906	4,171
25 LUMBERTON		--	--	22	39	36	---	---	---	---	---	2,110	---	433
26 MOSES CREEK	DILLARD MOORE	1	--	51	57	54	54	---	19	7	--	15,310	163	1,705
27 MOUNT PLEASANT	CECIL SAUNDERS	10	7	214	415	71	---	---	---	---	---	18,270	---	930
28 NEW HOPE	EARL HOLDEN	24	14	367	471	201	145	153	50	35	--	41,020	242	2,803
29 NEW SAVANNAH	TONY MCCALL	6	2	25	36	57	32	---	3	---	---	900	32	475
30 OCHRE HILL	J D GRIFFIN	14	10	244	367	168	70	58	---	23	48	54,600	1,796	8,358
31 OLD SAVANNAH		4	--	231	353	56	60	52	---	12	24	25,640	210	4,886
32 PINE CREEK	CARL SMITH	4	4	80	123	69	35	---	---	---	---	11,500	---	500
33 ROCKDALE	MIKE FARMER	--	--	87	144	77	42	---	---	15	---	14,640	---	2,709
34 SCOTT'S CREEK	JOHNNY L ENLOE	14	11	490	565	456	109	129	72	78	39	100,840	6,200	17,785
35 SHOAL CREEK	S J WATERS	5	8	126	164	65	88	33	15	6	16	37,140	5,049	10,527
36 SOALS CREEK	BOB JONES	4	10	2	2	---	---	---	---	---	---	450	---	---
37 SPEEDWELL	ROGER D STEWMAN	3	7	118	232	64	66	---	36	---	---	5,260	50	305
38 SYLVA FIRST	JOHN T BUNN	11	40	675	790	522	262	114	126	155	36	202,090	25,000	41,965
39 TILLEY CREEK	SHERRILL AMMONS	2	5	34	45	21	---	---	17	---	---	500	---	---
40 TROUT CREEK		--	--	---	---	---	---	---	---	---	---	---	---	---
41 TUCKASEGEE	EVERETT WILSON	3	3	136	217	80	51	---	24	---	---	13,360	360	540
42 UNITY	STEVEN L WEBB	13	7	156	180	108	---	---	---	---	---	13,290	---	1,350
43 WEBSTER	RAY MCCALL	--	--	251	80	49	45	---	---	18	---	20,410	1,285	4,643
44 WILKESDALE	LARRY NATIONS	3	2	60	101	78	54	57	---	12	---	9,820	473	1,880
45 WILHOT	HAZEN FANGLE	4	4	---	136	82	75	---	16	---	---	19,090	---	403
46 WOLF CREEK	CLYDE R NICHOLSON	--	--	---	---	---	---	---	---	---	---	---	---	---
47 YELLOW MOUNTAIN	EDWIN BRYSON	9	3	240	317	69	53	---	---	6	---	26,540	---	763
48 ZION HILL	EDDIE STILLWELL	9	9	191	309	97	78	71	32	32	12	---	70	1,961
WC - WATCHCARE	TOTALS	242	229	6706	9922	4940	2407	1319	1116	756	293	1,278,600	70,785	207,797
MS - MISSION														

75. UNION

	BPT	ADD	RSM	TLM	SS	VBS	CT	MUS	WMU	BRO	TOTREC	COOP	TOTMIS		
1	ANTIUCH		7	2	323	361	270	126	---	31	103	32	56,440	2,088	13,423
2	AUSTIN GROVE		6	25	380	431	325	124	139	64	112	37	114,540	6,747	31,260
3	BENTON HEIGHTS		11	4	362	402	152	118	17	39	39	33	88,940	2,842	5,977
4	BENTONS CROSS ROADS		3	18	475	506	259	73	37	91	93	30	95,180	8,568	28,131
5	BETHEL		--	4	97	115	64	26	---	20	---	---	17,880	777	1,022
6	CALVARY		4	6	147	177	109	84	81	30	51	13	65,470	4,651	9,641
7	CENTREVUE		4	7	151	156	127	54	---	23	9	---	32,500	750	3,502
8	CENTRAL		12	23	790	790	251	---	---	123	---	---	148,220	1,000	20,722
9	CONRATH		24	61	358	438	186	104	---	46	29	24	99,100	1,866	5,310
10	EBENEZER		6	11	197	217	154	73	---	36	54	52	46,470	4,461	7,272
11	EMMANUEL		10	28	144	144	117	43	---	4	7	---	57,370	2,115	4,678
12	EUTO		1	4	114	149	93	78	20	23	20	---	24,660	2,123	4,055
13	FAIRFIELD		7	20	173	253	134	64	---	53	43	9	34,890	1,271	2,726
14	FAITH		--	--	244	246	89	---	---	35	---	---	31,850	200	942
15	FALLKUS		8	10	336	413	348	159	---	83	107	40	109,800	6,267	10,279
16	FELLOWSHIP		--	6	56	56	34	---	---	14	9	---	12,290	---	---
17	FOREST HILLS		9	6	40	40	42	---	---	3	16	8	13,180	---	781
18	FRIENDLY		8	3	237	239	136	56	---	26	33	---	30,520	1,000	2,129
19	HAMILTON CROSS ROADS		2	1	299	363	212	134	---	81	75	62	65,100	5,544	13,588
20	HARTIS GROVE		2	--	200	219	137	102	30	28	41	22	67,060	1,826	4,092
21	HERRON		2	2	137	140	140	70	---	17	15	---	73,100	1,015	3,540
22	HILLCREST		10	11	380	383	258	176	---	93	21	---	65,800	400	4,900
23	HOPEWELL		3	--	273	337	205	71	---	37	58	11	59,430	3,051	8,925
24	HOWIE		--	4	54	142	52	37	---	10	25	---	14,500	353	843
25	INDIAN TRAIL FIRST		36	27	491	497	342	250	58	93	63	46	95,310	1,074	3,966
26	KING MEMORIAL		1	4	105	171	58	42	12	27	21	---	40,320	4,045	5,420
27	LAKEVIEW		8	73	81	81	99	46	---	6	19	16	62,300	---	766
28	LAKES CREEK		20	21	123	172	177	133	58	58	43	53	41,840	676	3,687
29	LEE PARK		8	16	345	402	297	104	15	47	58	15	95,000	316	8,511
30	MACEDONIA		3	9	257	261	151	75	---	50	37	18	70,240	3,248	6,139
31	MARSHVILLE		12	9	376	510	310	60	---	119	113	35	129,890	26,847	32,924
32	MARY ELIZABETH		5	7	206	246	144	32	64	26	43	---	43,540	1,559	4,042
33	MIDWAY		2	4	203	225	189	136	---	38	70	37	42,810	2,236	5,566
34	MILL CREEK		8	6	302	357	175	73	---	39	73	39	61,460	2,750	5,610
35	MONROE FIRST		3	31	807	967	476	---	63	181	154	60	264,050	33,333	59,124
36	MOORE HARMONY		13	31	376	576	367	180	103	81	91	60	127,470	11,268	19,166
37	MOUNT MORIAH		6	2	119	182	124	90	---	13	44	---	47,780	3,582	7,596
38	MOUNT OLIVE		--	--	49	103	41	22	---	15	44	---	13,770	600	521
39	MOUNT PLEASANT		--	--	6	228	255	154	88	---	25	---	45,310	350	3,922
40	MOUNT ZION		6	7	244	279	165	73	39	64	55	32	60,880	2,855	9,127
41	MOUNTAIN SPRINGS		30	19	311	402	335	158	11	26	91	56	109,680	2,600	13,544
42	NEW HOPE		--	1	119	167	95	42	---	7	12	---	24,640	2,042	2,977

75. UNION—Continued

CHURCHES	PASTOR (For Addresses, see Directory in Back of Book)	Total Baptisms	Other Additions, Letter, etc	Resident Church Membership	Total Church Membership	Sunday School Enrollment	Vacation Bible School Enroll.	Training Union Enrollment	Church Music Enrollment	W. M. U. Enroll.	Brotherhood Enrollment	Total Receipts	Total for Coop. Program	Total Missions Expenditures
43 NEW SALEM	WILLIAM W GANDY	13	3	452	452	150	53	---	24	34	36	85,920	5,512	9,175
44 OAK GROVE	B C BEAL JR	5	1	313	343	312	84	65	48	48	18	101,540	15,835	25,255
45 OAKLAND	J STUART JOHNSON	1	21	422	442	214	168	---	146	51	39	130,710	3,840	10,916
46 OLIVE BRANCH	CLEGG ALLEN	1	--	143	161	138	56	---	30	44	--	27,980	525	2,952
47 PHILADELPHIA	JOHN D CRAIN	--	6	365	421	287	110	70	35	96	25	100,140	21,198	28,755
48 PLEASANT HILL	JOHN M WOOD	8	2	242	310	209	120	---	94	45	17	68,340	1,1297	4,285
49 PROVIDENCE	ALLEN BRIGMAN	20	12	201	201	93	77	---	27	--	--	24,890	-----	200
50 ROANOKE	D C SULLIVAN	--	1	153	201	134	60	---	--	29	22	41,970	1,040	3,920
51 SANDY RIDGE	EARL HENRY	16	11	266	329	196	99	85	45	56	46	60,280	5,137	9,251
52 SARDIS	DON AUSTIN	8	2	420	500	338	92	51	64	47	37	82,670	8,810	17,456
53 SECRET GROVE	WILBURN MERCK	3	17	177	179	172	56	---	44	--	--	48,450	-----	1,221
54 SHILOH	JOHN A GRANT	12	8	457	523	315	121	10	113	89	43	131,040	23,750	43,294
55 SUNSET PARK	WILLIAM H BRATTON	7	27	261	267	113	30	43	27	--	25	91,400	2,637	10,018
56 SUTTON PARK	STEVE STEWARD	--	3	262	296	141	53	---	19	39	7	46,420	8,179	11,699
57 TRINITY	LEONARD HORNE	6	3	155	155	108	50	---	43	--	16	44,730	106	2,865
58 UNION	EDDIE JARVIS	4	9	109	135	87	55	---	24	20	--	32,190	434	1,791
59 UNION GROVE	ROBERT E MARTIN JR	5	9	234	297	204	152	---	43	67	23	55,070	2,800	8,155
60 WAXHAM	CARL FRANCIS HINTZ	12	11	790	881	395	120	---	41	63	90	41,830	1,260	3,427
61 WEST HONROE	ROY N FORD JR	15	8	531	624	371	108	---	100	135	18	170,690	2,625	35,252
62 WINGATE												274,730	25,294	37,933
WC - WATCHCARE		453	675	16915	19620	11656	5100	1150	2992	2874	4,461,590	288,848	648,191	
MS - MISSION										1334				

76. WEST CHOWAN

BPT ADD	RSH	TLH	SS	VBS	CT	MUS	WHU	BRO	TOTREC	COOP	TOTMIS			
1 AHOESKIE FIRST	JAMES E LANGFORD	6	19	772	1190	593	100	---	249	175	50	292,580	44,062	69,500
2 ASHLEYS GROVE	LARRY W BRADLEY	2	--	265	313	248	71	---	66	59	9	50,910	3,456	10,725
3 ASKEWVILLE		--	2	401	442	353	113	131	50	146	47	75,510	10,058	28,946
4 AULANDER	CALVIN W PARKER JR	3	1	312	372	202	157	---	58	96	42	61,370	3,471	6,271
5 BETHANY	CECIL HARKEY JR	7	4	138	181	107	20	---	23	45	23	38,960	2,403	3,778
6 BETHEL	THOMAS R EDWARDS	3	3	115	185	82	20	47	26	32	17	34,170	5,075	3,253

7	BETHLEHEM	ED REVELLE	--	--	44	89	45	---	45	---	6	--	12,410	600	2,525
8	BRANLIEYS GROVE	JAMES HARD	5	6	173	201	114	73	---	51	53	18	31,800	2,696	5,765
9	BUCKHORN	WAYNE SIMPSON	3	2	219	317	145	80	50	44	63	12	47,170	3,684	9,750
10	CAPEWARTS	JACK LUTZ	1	2	173	279	118	53	---	19	41	--	58,610	2,155	4,852
11	CASHE	JACK W BYRD	1	10	425	583	330	94	3	70	119	36	119,330	11,642	26,421
12	CENTER GROVE	JACK M HACE	2	1	142	232	122	65	---	17	60	29	28,310	675	4,036
13	CHRISTIAN HARBOR	MICHAEL HILL	---	---	132	192	112	43	---	18	27	--	30,350	3,500	7,947
14	COLERAIN	JAMES WEST	---	---	312	537	304	65	---	28	71	47	72,790	8,446	18,630
15	CONNARITSA	GORDON WEST	1	3	142	226	101	32	28	15	59	16	33,730	1,000	3,006
16	CONWAY	JAMES E WESTER	12	9	367	468	346	80	51	129	115	15	123,210	17,329	27,869
17	CREECH MEMORIAL	MARK MORRIS	2	3	322	446	136	68	52	39	53	25	56,960	5,734	10,191
18	CREEKSVILLE	HAROLD SCOTT	2	1	130	206	143	42	---	24	54	17	33,340	2,673	5,892
19	EARLYS	W D MORRIS	3	2	158	218	133	52	---	21	50	7	28,060	1,888	5,868
20	EDGEWOOD	DON TURNER	11	8	216	240	134	54	---	75	53	13	35,810	1,325	2,781
21	ELAH	HUGH W HIZELLE	---	2	106	167	67	---	---	16	17	21	240,790	2,427	4,215
22	ELN GROVE	HUBERT L HIZELLE	---	---	225	245	176	73	60	44	60	32	51,000	3,684	8,691
23	GALATIA	LONNIE R ARMSTRONG	5	6	360	453	370	183	103	78	119	73	77,740	7,807	22,809
24	GREENS CROSS	KENNETH N BUNCH	---	9	167	245	112	40	20	32	26	14	29,760	2,981	6,366
25	MARRELLSVILLE	MICHAEL MILL	4	3	120	219	122	101	---	15	59	---	60,490	11,589	25,147
26	MERRON	TONY FUTRELL	---	---	34	77	33	30	---	---	---	---	10,680	---	---
27	HOLLY GROVE	EDWARD REVELLE	1	---	36	49	35	---	---	---	---	---	5,710	100	572
28	HOLLY SPRINGS	PHILIP MCCALL	4	2	65	93	49	48	---	---	25	---	16,220	758	978
29	HORTONS	GORDON WEST	---	1	39	69	29	---	---	---	---	---	3,700	190	492
30	JACKSON	JOE D MCLEAN	4	4	167	228	109	68	12	13	32	14	39,750	1,040	6,125
31	KELFORD	RICHARD LLOYD	---	---	78	147	52	15	52	12	15	---	24,850	1,500	3,620
32	LASKER	WILLIE MCLAWHORN	---	2	105	190	82	38	---	23	35	18	27,480	400	2,017
33	LAWRENCE	COLEMAN THOMAS	---	2	76	108	62	12	---	15	10	9	19,090	600	1,967
34	LEWISTON FIRST	D M MCCOLLUGH	1	4	257	329	122	51	---	9	39	16	49,930	3,000	6,495
35	MARGARETTSVILLE	PAUL T WORRELL	---	---	63	76	37	5	---	2	10	---	9,100	249	1,047
36	MARS HILL	J CECIL ADRIDGE	5	---	173	316	129	---	---	30	65	---	43,610	1,733	5,867
37	MERRIN	GERALD K RIGGS	7	18	480	655	347	187	47	49	81	63	88,270	9,462	15,701
38	MENOLA	KEITH WHITE	---	---	58	94	62	---	---	23	25	---	16,460	1,200	2,757
39	MERRY HILL	COLEMAN THOMAS	---	6	136	179	109	66	---	19	65	27	39,620	1,200	6,324
40	MOUNT CARREL	PAUL T WORRELL	4	2	57	66	57	---	---	1	10	---	5,030	100	845
41	MOUNT TABOR	RICHARD PAUL COOKE	---	4	144	192	94	33	45	31	37	24	46,020	1,364	5,436
42	MURFREESBORO	THOMAS M CAULKINS	10	9	435	619	158	89	---	83	126	27	131,020	23,291	30,549
43	OAK GROVE	KEITH WHITE	---	---	86	102	57	---	---	8	13	---	16,270	300	1,330
44	PLEASANT GROVE	MORARD CORLEY	---	2	212	227	76	33	---	26	7	14	29,720	1,200	3,740
45	POTEGASI	A EUGENE ASBILL	1	4	186	272	157	53	---	31	55	34	42,150	4,111	8,514
46	POWELLVILLE	JACK M HACE	1	---	142	259	138	43	---	21	29	---	45,630	3,085	6,765
47	REPUBLICAN	J N BAGGETT	1	---	57	88	46	---	---	12	13	---	15,440	7,315	11,463
48	RICH SQUARE	ELMER LEE JOYNER	4	---	258	374	168	54	---	50	62	---	52,550	7,315	11,822
49	RIVERSIDE	DONALD L CLINTON	---	4	234	331	139	---	---	28	14	13	47,940	1,050	3,882
50	ROBERTS CHAPEL	DAVID B WOOD	1	4	138	176	108	30	---	22	46	36	31,230	2,039	3,604
51	ROSS	GARRY C MICKY	---	3	220	287	170	80	---	62	79	47	49,481	2,481	6,721
52	SANDY RUN	M LEROY HUTCHACHER	---	1	156	316	110	58	---	15	28	---	21,250	666	2,235
53	SEABOARD	RICK GASKINS	3	2	156	231	123	102	---	17	50	21	39,380	3,267	5,901

76. WEST CHOWAN—Continued

CHURCHES	PASTOR (For Addresses, see Directory in Back of Book)	Total Baptisms	Other Additions, Letter, etc.	Resident Church Membership	Total Church Membership	Sunday School Enrollment	Vacation Bible School Enroll.	Training Union Enrollment	Church Music Enrollment	W. M. U. Enroll.	Brotherhood Enrollment	Total Receipts	Total for Coop. Program	Total Missions Expenditures
54 SEVERN	DONALD WESTBURY	3	6	133	199	154	77	35	42	40	11	44,150	5,000	10,290
55 SILOAM	DOYLE HOLDER	5	1	111	198	90	45	42	14	41	16	25,350	1,995	1,995
56 ST. JOHNS	DONALD J. CHRISTIAN	1	1	195	266	175	52	40	41	38	39	43,230	3,308	5,178
57 UNION	STEVEN THOMSON	5	10	212	280	194	79	83	28	76	30	49,000	3,439	8,250
58 WAKLON	JOE POLINSKI	--	3	38	80	39	--	--	2	10	--	10,240	100	472
59 WINTON	J. LEHAR WHEELER	4	--	235	308	222	90	77	17	106	39	66,310	3,750	9,238
60 WOODLAND		--	2	192	347	165	72	22	34	59	21	55,420	5,649	8,645
WC - WATCHCARE		141	194	11300	16074	8619	3169	1045	1987	2979	1082	2,982,790	244,292	516,564
MS - MISSION														

77. WILMINGTON

	8PT	ADD	RSH	TLM	SS	VBS	CT	MUS	WMU	8RO	TOTREC	COOP	TOTMIS
1 ATKINSON	9	7	155	230	159	93	23	25	26	19	45,160	2,312	11,001
2 BARLOW-VISTA	7	12	305	397	200	81	34	16	64	53	88,480	10,783	23,230
3 BATTLE PARK	5	6	109	165	78	52	26	12	25	5	29,950	1,865	4,247
4 BEAR BRANCH	9	1	131	170	62	52	23	24	9	--	9,490	108	438
5 BETHLEHEM	--	2	44	74	50	--	--	--	--	--	4,080	--	625
6 BURCAV	6	6	366	566	303	175	51	85	106	23	111,890	11,573	21,334
7 CALVARY	6	21	1174	1358	916	163	177	156	118	70	393,140	65,992	87,828
8 CANETUCK	--	4	21	42	51	28	--	--	--	--	6,230	182	512
9 CAROLINA BEACH FIRST	8	23	305	456	265	105	88	60	32	65	115,910	6,524	12,634
10 CASTLE HAYNE	30	27	259	259	126	100	85	56	59	44	51,260	3,858	8,982
11 CENTERVILLE	3	5	145	196	118	57	--	23	26	--	86,970	2,125	16,339
12 COLLEGE ACRES	3	1	205	232	135	63	--	25	41	--	56,270	87	1,147
13 EAST WILMINGTON	2	2	67	135	78	71	29	27	--	--	29,020	--	1,000
14 FREDSON HILLS	10	7	173	217	195	102	55	18	41	11	55,790	3,185	8,135
15 FREDSON	32	18	413	425	369	250	83	95	141	--	142,500	13,375	25,314
16 GIBSON AVENUE	2	8	300	453	154	--	55	23	31	--	43,110	3,185	5,838
17 GREENFIELD CHAPEL	--	4	158	205	92	78	46	26	34	--	15,960	3,161	7,644
18 HAMESTEAD	39	58	361	430	389	148	127	38	70	70	162,850	10,285	16,582
19 HAW BLUFF	5	2	113	128	93	50	--	35	19	--	48,310	3,375	5,906

20	IMMANUEL	ROBERT J JERNIGAN	--	1	66	99	59	49	34	17	12	1	20,020	20	97								
21	IVANHOE	MELVIN HALL	2	7	56	74	52	--	--	3	--	--	9,850	275	1,700								
22	KURE BEACH FIRST	JESSE LAND	21	2	120	163	78	70	37	37	31	44	44,000	654	5,322								
23	LAKE FOREST	RALPH E HOLT JR	7	9	433	641	328	172	166	32	98	59	111,080	9,281	19,572								
24	LONG CREEK		3	3	145	201	129	--	2	36	15	11	37,250	1,516	4,119								
25	LONG LEAF	JOHNNY HUNT	117	133	1022	1211	650	192	205	200	126	108	264,530	7,770	21,189								
26	MASONBORO	J DAVID STEWART	17	24	542	613	456	169	--	81	103	44	89,780	2,355	25,950								
27	MOORES CREEK	PHILIP G EAKINS JR	5	2	90	112	93	43	--	11	22	8	28,740	1,402	4,705								
28	MOUNT HOLLY	GEORGE T REGISTER	1	3	105	161	101	43	40	24	33	18	48,300	3,708	6,198								
29	MURRAY MEMORIAL	ALLEN MCKEITHAN	35	37	356	418	302	92	150	157	47	25	118,880	11,811	17,612								
30	MYRTLE GROVE	RICHARD PHILLIPS	32	30	542	605	369	217	100	71	125	45	144,900	7,310	26,874								
31	NEW HOPE	HAROLD WATKINS	2	--	98	135	78	85	56	30	10	12	16,160	600	2,528								
32	OAK GROVE	EUGENE HATCHER	--	8	121	159	73	50	--	16	16	--	26,950	1,917	4,543								
33	ODGEN	BENJAMIN S GAULT	7	9	280	448	224	281	76	55	72	44	95,650	6,176	15,194								
34	OLIVET	JEFF L NORRIS	8	6	170	239	163	67	25	18	40	10	51,520	4,160	6,276								
35	PENDERLEA	JACK GENTRY	5	3	150	214	123	58	46	29	62	--	27,400	3,273	4,421								
36	PINE VALLEY	JAMES L FINLEY	33	91	1367	1432	1153	182	--	279	--	--	395,560	38,303	41,486								
37	PINE VIEW	WILLIAM JOSEPH DAVIS	2	2	70	95	44	--	--	--	--	--	-----	-----	-----								
38	RILEYS CREEK	WILLIAM HEDGEPETH	18	16	353	464	311	125	31	60	93	25	102,350	10,574	22,138								
39	ROCKY POINT	JOHN M PEVERETT	6	3	168	214	149	84	89	49	47	37	32,860	2,035	5,349								
40	SCOTTS HILL	ALBERT C HELMS JR	14	20	205	212	192	99	84	17	51	46	115,540	5,039	9,213								
41	SEA GATE	ROBERT E LFE	10	12	483	672	203	154	72	36	92	23	82,860	7,889	15,208								
42	SHILOH	BOBBY HOWERY	3	7	251	377	255	110	104	58	49	22	57,140	7,402	13,405								
43	SILVER LAKE	HAROLD F WRIGHT	6	9	259	361	77	140	--	17	30	5	35,210	1,835	4,574								
44	SOUTHSIDE	VINCENT WALL	17	27	865	1244	397	169	103	83	123	38	175,800	4,930	21,090								
45	SUNSET PARK	HORACE JACKSON	37	64	1122	1599	1072	301	222	152	201	149	328,220	16,800	36,224								
46	SURF CITY	DONALD K HORN	13	9	192	239	200	394	106	30	44	41	67,500	3,579	11,047								
47	TEMPLE	JAMES D WHETSTONE	14	20	799	1097	601	81	78	193	150	82	256,480	28,166	49,201								
48	WALLACE FIRST	AUBREY JONES	14	19	598	871	415	119	45	123	187	25	167,630	16,440	30,512								
49	WATHA	GLEN NELSON	2	2	56	92	46	50	--	13	--	--	17,490	549	2,439								
50	WILLARD	JAMES H PARSON	--	1	154	195	117	55	18	38	48	10	40,590	4,996	8,219								
51	WILMINGTON FIRST	ALLEN LAYTON	21	59	999	1564	671	109	79	71	193	3	483,080	20,797	44,692								
52	WINTER PARK	LAMAR J BROOKS	27	34	1354	1662	1059	253	315	133	227	55	395,660	64,194	107,700								
53	WRIGHTSBORO	HARVEY H WHALEY JR	17	37	670	856	884	744	292	102	177	58	213,700	30,423	44,234								
54	WRIGHTSVILLE BEACH	DANNY R HAWKINS	4	9	209	328	196	128	94	17	40	62	128,630	5,018	11,861								
TOTALS													696	948	15140	6525	3571	3017	3367	1659	5,727,780	476,317	894,634

	BPT	ADD	RSH	TLH	SS	VBS	CT	MUS	WHU	BRO	TOTREC	COOP	TOTHS
1	ARLINGTON FIRST	4	8	271	392	221	79	45	68	46	37	62,630	4,050
2	BEAR CREEK	3	3	196	235	139	108	--	15	40	--	646	5,991
WC - WATCHCARE MS - MISSION													

78. YADKIN

78. YADKIN—Continued

CHURCHES	PASTOR (For Addresses, see Directory in Back of Book)	Total Baptisms	Other Additions, Letter, etc	Resident Church Membership	Total Church Membership	Sunday School Enrollment	Vacation Bible School Enroll	Training Union Enrollment	Church Music Enrollment	W. M. U. Enroll.	Brotherhood Enrollment	Total Receipts	Total for Coop. Program	Total Mission Expenditures
3 BETHEL	L E MEYERS	2	5	187	239	136	94	---	24	31	18	30,410	475	5,607
4 BLAISE	DAVID HYDE	1	13	230	275	139	66	12	24	35	--	48,100	1,560	6,253
5 BOONVILLE	LARRY THOMPSON	2	6	391	516	331	103	---	62	118	40	103,000	10,025	23,530
6 CHARITY	RICHARD THOMAS	4	2	145	171	184	171	42	55	50	9	52,220	4,745	11,172
7 COURTEY	KENNETH PITTMAN	7	4	312	393	207	117	18	54	59	25	67,210	4,668	11,155
8 DEEP CREEK	DAN STANLEY	5	4	243	354	238	67	---	29	64	8	58,440	2,499	7,731
9 EAST BEND		--	--	153	303	108	50	23	26	7	11	28,060	1,714	3,845
10 ENON		1	2	435	542	233	145	13	78	70	10	81,690	2,506	18,733
11 FLAT ROCK	DAVID B WITT	3	5	292	337	311	81	16	34	33	30	58,790	4,380	7,916
12 FORBUSH	DANIEL HIX	5	9	317	417	282	117	---	66	88	60	105,420	12,377	19,310
13 FRIENDSHIP	GRADY TUTTEROW	1	1	120	218	184	74	33	46	16	19	45,590	1,275	8,070
14 GREEN MEADOWS	DAVID E ROBERTS	4	5	218	232	212	131	---	35	80	13	68,720	2,538	5,946
15 HUNTSVILLE	J C SHORE	5	3	136	168	141	51	---	45	27	---	33,750	---	1,830
16 ISLAND FORD		--	--	---	---	---	---	---	---	---	---	---	---	---
17 JONESVILLE FIRST	JAMES E POLLARD	3	19	454	595	396	91	39	106	13	23	157,590	9,597	26,041
18 MOUNTAIN VIEW	DAVID COX	2	--	204	310	190	46	---	50	38	22	48,540	951	4,886
19 NORTH OAK RIDGE	ROY T JESTER	--	--	129	190	135	62	---	52	---	---	48,950	---	14,126
20 RICHMOND HILL		8	3	334	455	343	141	---	78	93	38	85,570	9,939	22,780
21 ROCK SPRING		1	1	130	167	101	78	19	34	7	---	27,150	1,934	5,615
22 SANDY SPRING	PAUL SIMPSON	4	--	263	328	216	117	---	50	58	33	69,670	676	4,773
23 SHADY GROVE	CHARLES TALLEY	2	3	259	338	204	55	---	86	66	11	30,080	---	2,679
24 SOUTH OAK RIDGE	PHILIP J BEAVERS	1	6	237	282	105	93	86	37	62	30	59,400	4,762	12,790
25 SWAIMS	JIMMY TONE	2	1	412	412	138	72	---	57	170	---	4,260	---	4,260
26 UNION GROVE	BILLY G WASHBURN SR	6	1	313	383	307	65	23	33	77	21	64,620	4,858	9,300
27 WEST BEND		--	--	---	---	---	---	---	---	---	---	---	---	---
28 WEST YADKIN	KENNY GODDEN	--	8	163	185	134	103	---	44	39	18	46,350	1,514	2,100
29 YADKINVILLE FIRST	RICHARD S ESKEW	7	12	386	450	404	263	12	124	83	55	221,720	22,753	37,190
30 ZION	JOEY TOMLIN	1	8	152	244	122	56	35	30	8	--	42,940	1,161	4,015
	TOTALS	84	132	7084	9151	5851	2696	416	1385	1308	531	1,840,830	112,051	298,363
WC - WATCHCARE														
MS - MISSION														

79. YANCEY

	BPT	ADD	RSM	TLM	SS	VBS	CT	MUS	WMU	BRO	TOTREC	COOP	TOTNIS
1 BANKS CREEK UNION	--	2	39	46	29	41	---	2	13	10	5,250	-----	-----
2 BEE LOG	--	--	100	175	51	---	---	---	---	---	3,100	-----	150
3 BLUE ROCK	4	--	120	170	118	59	---	---	---	---	34,110	-----	2,800
4 BOLENS CREEK	3	5	199	239	144	69	74	49	32	32	56,480	3,681	17,883
5 BROWNS CREEK	--	3	96	224	86	36	22	24	11	--	17,070	554	3,814
6 BURNSVILLE FIRST	--	9	328	486	197	165	21	150	72	--	108,510	8,570	17,905
7 BYRDS CHAPEL	5	2	58	97	44	40	---	---	---	---	6,840	-----	575
8 CANE RIVER	--	--	134	168	85	35	---	---	16	--	24,770	1,696	7,363
9 CABTREE	6	3	145	220	135	90	---	5	---	---	35,550	-----	2,100
10 FAIRVIEW	--	4	82	175	113	41	---	29	---	---	25,360	-----	2,198
11 HALLS CHAPEL	4	--	34	46	46	30	---	---	---	---	5,200	-----	164
12 LAUREL BRANCH	2	--	60	92	65	54	---	49	8	--	11,140	299	1,975
13 HOUNT MITCHELL	4	7	184	230	130	77	---	62	---	---	24,810	-----	7,021
14 MOUNT PLEASANT	--	6	124	178	92	33	38	28	23	--	25,520	2,163	8,024
15 PLEASANT GAP	1	10	129	208	86	22	---	18	9	--	24,810	2,611	7,017
16 PLEASANT GROVE	1	--	39	178	52	47	---	---	10	--	7,220	236	1,243
17 PRICES CREEK	--	1	170	170	71	15	---	46	---	---	1,530	-----	3,796
18 RIVERSIDE	5	2	100	120	100	62	---	---	---	---	25,620	-----	2,649
19 SHOAL CREEK	--	1	85	95	67	52	---	41	29	--	17,480	100	2,235
20 SOUTH ESTATOE	2	6	180	266	84	67	30	25	15	--	21,880	2,967	6,232
21 WEST BURNSVILLE	5	8	257	373	256	119	133	52	57	44	80,520	7,064	21,457
22 WINDOH	7	1	90	91	---	---	---	---	---	---	28,920	-----	1,559
23 YOUNGS CHAPEL	--	--	86	174	47	36	---	20	---	---	10,450	-----	2,156
TOTALS													
WC - WATCHCARE	49	70	2839	4221	2098	1190	308	600	295	86	602,140	29,741	120,516
MS - MISSION													

80. YATES

	BPT	ADD	RSM	TLM	SS	VBS	CT	MUS	WMU	BRO	TOTREC	COOP	TOTNIS
1 ANGLER AVENUE	7	5	849	1018	401	77	---	87	99	25	260,330	61,284	82,617
2 BELLS	2	2	200	286	140	65	---	21	61	14	43,060	2,832	7,952
3 BEREA	--	--	130	195	64	---	---	18	12	--	22,520	290	1,646
4 BETHESDA	14	20	910	990	513	88	75	105	85	73	197,850	30	11,291
5 BRAGGTON	6	13	599	635	486	73	---	64	67	37	184,780	14,423	26,802
6 CALVARY	7	14	615	640	387	218	94	59	57	56	160,580	10,918	22,998
7 CARRBORO	9	16	584	918	416	173	110	92	105	5	198,880	24,282	40,445
8 CEDAR FORK	15	8	206	244	131	39	36	35	24	17	55,020	15,381	18,343

80. YATES—Continued

CHURCHES	PASTOR (For Addresses, see Directory in Back of Book)	Total Baptisms	Other Addresses, Letter, etc	Resident Church Membership	Total Church Membership	Sunday School Enrollment	Vacation Bible School Enroll	Training Union Enrollment	Church Music Enrollment	W. M. U. Enroll.	Brotherhood Enrollment	Total Receipts	Total for Coop. Program	Total Missions Expenditures
9 CHEEK HEIGHTS	JOE BOSTIC	1	7	253	319	83	--	1	13	24	--	27,420	600	1,593
10 CRESSET	JERRY COLLINS	3	20	445	585	302	85	86	195	73	47	228,950	6,714	22,270
11 DURHAM FIRST	CHARLES HARRIS	10	63	1830	2028	630	178	395	313	183	18	394,160	37,242	67,081
12 DURHAM MEMORIAL	GERALD C. GOODWIN	19	24	727	956	889	206	180	91	93	28	267,720	28,469	46,421
13 EBENEZER	TOSIE P. STONE JR	10	13	637	682	391	207	67	73	51	37	174,690	2,792	4,990
14 EDGEMONT	ROBERT GALE JR	5	12	516	572	245	104	93	85	100	17	101,300	5,595	6,937
15 EPHEBUS	WOFORD C BOYD	1	3	217	286	131	71	32	14	10	1	62,900	4,165	6,239
16 FAITH	ROGER WALL	2	7	385	411	160	140	--	48	48	9	98,780	7,635	11,911
17 FARRINGTON ROAD	JIMMY NICKELSTON	1	4	53	60	69	--	20	20	--	4	64,710	3,571	7,654
18 FIELDCREST	TOM RUSH	7	14	168	193	102	--	3	20	--	--	29,410	600	1,554
19 GOOD SAMARITAN	HAROLD J COBB JR	12	14	114	114	49	--	28	34	--	--	18,080	----	----
20 GORMAN	JULIAN M MOTLEY	12	20	734	925	680	260	154	185	87	55	286,670	16,000	51,839
21 GRACE	FRANK ZEDICK	23	24	658	988	528	114	126	127	123	61	482,820	28,935	62,500
22 GREY STONE	HALBERT SHITH JR	41	110	2376	2836	1317	140	421	384	150	197	792,400	49,695	76,211
23 GUESS ROAD	DEWEY KERR	14	18	826	826	325	150	58	103	78	6	169,770	14,527	18,166
24 HOLLOWAY STREET	LAWRENCE O HARPER	8	6	523	714	322	76	1	53	72	--	192,900	7,530	16,975
25 HOMESTEAD HEIGHT	JAMES I MURPHY	19	45	486	538	385	100	98	125	61	26	217,440	26,967	32,862
26 HOPE VALLEY	DENNIS HILL	7	10	264	298	246	100	70	55	38	18	119,260	3,469	11,019
27 IMMANUEL	EVERETTE J SMITH	3	8	303	497	168	--	37	36	30	--	97,510	11,600	18,461
28 LAKEWOOD	ROBERT CLEGG	5	4	572	612	322	176	14	66	65	--	96,810	5,000	11,952
29 LOWES GROVE	ROBERT CLEGG	5	4	572	612	322	176	14	66	65	--	91,880	19,745	24,977
30 LYNN'S CROSSROADS CHAP MS	JOHN SMITH	--	--	--	--	--	--	--	--	--	--	----	----	----
31 LYSTRA	LARRY B WILSON	2	3	216	311	131	42	--	10	27	--	36,970	1,620	5,353
32 MOUNT CARMEL	LEE HARRIS	4	5	242	292	165	134	23	17	46	34	65,610	4,934	10,853
33 MOUNT GILEAD	JERRY E HARPER SR	9	16	394	484	286	104	25	34	43	25	48,810	3,116	8,286
34 MOUNT HERON	ROBERT WEATHERLY	6	12	400	447	236	109	30	82	63	9	150,770	19,770	29,244
35 MOUNT MORIAH	JOE ZIMMERMAN	12	3	229	289	157	100	--	64	75	12	130,320	3,500	12,953
36 MOUNT PISCAG	HAROLD L RUMFELT	12	7	225	247	88	36	98	13	37	21	61,580	5,859	8,273
37 OLIVE BRANCH	STANLEY E BERGQUIST JR	2	--	156	163	142	81	50	24	28	24	65,190	6,157	10,201
38 PARK VIEW	RICHARD T DAVIS	2	15	332	414	233	83	65	35	72	--	95,320	3,988	9,490
40 PARKWOOD	DAVID C MOORE SR	6	16	297	414	329	64	87	29	8	--	84,340	2,343	5,857
41 PLAINVIEW	BOB DUNCAN	7	5	225	447	150	128	--	86	46	18	114,800	6,239	12,615
42 RED MOUNTAIN	TOMMY JORDAN	19	16	372	393	218	140	107	54	45	23	46,090	1,574	5,314
43 RIDGECREST	CARL K GARNER	34	62	745	859	697	227	82	137	58	92	461,550	7,000	37,439
44 ROSE OF SHARON	CHARLES E RUTT	3	7	312	395	186	141	---	55	51	37	193,810	4,777	12,362

	45	46	47	48	49	50	51		435	796	24839	15850	3159	3797	2985	8,303,570	579,522	1,065,000
M CLAY WARR	5	16	618	887	393	86	157	80	59	12	234,910	14,680	28,717					
BENTON H BARRON	6	5	346	397	190	79	66	56	67	12	84,130	5,165	9,890					
THOMAS W DOWNING	8	20	900	1015	389	--	--	47	42	--	331,000	23,895	26,900					
ROBERT MCCLERNON	10	10	757	1069	421	25	190	77	50	--	206,570	14,361	33,786					
HAROLD J COBB SR	7	2	409	416	317	88	20	54	78	--	99,000	---	7,500					
EMORY M BARE	4	24	315	399	271	145	10	50	71	35	138,270	10,900	23,381					
C RONALD CUMBLE	19	43	662	884	651	82	44	190	89	32	456,470	21,666	44,977					
TOTALS	435	796	24839	30180	1185	4839	3159	3797	2985	1185	8,303,570	579,522	1,065,000					

WC - WATCHCARE
MS - MISSION

81. GENERAL GROUP

	BPT	ADD	RSM	TLM	SS	VBS	CT	MUS	WMU	BRO	TOTREC	COOP	TOTMIS
1 BINKLEY MEMORIAL	--	--	--	--	--	--	--	--	--	--	--	900	--
2 CALVARY	2	15	137	160	146	339	76	27	--	--	30,800	25	57
3 CHILDRENS HOME CHAPEL	--	--	33	33	30	--	--	--	--	--	12,780	--	400
4 CORNERSTONE M	--	--	--	--	--	--	--	--	--	--	--	--	--
5 EASTERN VILLAGE ARM	--	--	--	--	--	--	--	--	--	--	--	--	--
6 FAITH	8	13	126	130	129	38	--	49	--	--	93,920	3,473	3,660
7 FELLOWSHIP	--	--	--	--	--	--	--	--	--	--	--	3	--
8 GAYS CHAPEL	--	--	--	--	--	--	--	--	--	--	--	--	--
9 GOSPEL ROAD	3	2	25	25	35	--	--	--	--	--	11,440	166	201
10 GRACE H	--	--	--	600	--	--	--	--	--	--	--	4,800	--
11 GRACE S	--	--	--	--	--	--	--	--	--	--	--	10,252	--
12 HIGHLAND	--	--	--	--	--	--	--	--	--	--	--	--	--
13 HOUCKS CHAPEL	--	--	--	--	--	--	--	--	--	--	--	--	--
14 JACKS CREEK	--	--	--	--	--	--	--	--	--	--	--	--	--
15 KOINONIA	--	--	--	--	--	--	--	--	--	--	--	872	--
16 LAUREL PINE	--	--	--	--	--	--	--	--	--	--	--	--	--
17 LAYTONS CHAPEL	--	--	--	--	--	--	--	--	--	--	--	--	--
18 MEMORIAL	--	--	--	2	--	--	--	--	--	--	--	--	--
19 MOUNTAIN ROAD	--	--	--	--	--	--	--	--	--	--	--	3,000	--
20 MYERS PARK	--	--	--	--	--	--	--	--	--	--	--	--	--
21 NEW HOPE	--	--	--	--	--	--	--	--	--	--	--	--	--
22 NEW HOPE	--	--	--	--	--	--	--	--	--	--	--	--	--
23 NORTH CROSS	--	--	--	--	--	--	--	--	--	--	--	75	--
24 OPEN DOOR	5	4	225	236	256	--	--	40	30	31	201,550	1,032	3,224
25 PARK ROAD	--	--	643	916	321	--	--	32	95	--	518,500	2,400	14,235
26 RIVERVIEW	--	--	--	--	--	--	--	--	--	--	--	--	--

HOWARD KNIGHT
JOHN E PENNINGTON JR

81. GENERAL GROUP—Continued

CHURCHES	PASTOR (For Addresses, see Directory in Back of Book)	Total Baptisms	Other Addresses, Letter, etc	Resident Church Membership	Total Church Membership	Sunday School Enrollment	Vacation Bible School Enroll	Training Union Enrollment	Church Music Enrollment	W. M. U. Enroll	Brotherhood Enrollment	Total Receipts	Total for Coop. Program	Total Mission Expenditures
27 ROWAN MILLS		--	--	--	--	--	--	--	--	--	--	--	--	--
28 SHADY GROVE		--	--	--	--	--	--	--	--	--	--	--	--	--
29 SOUTHERN		--	--	--	--	--	--	--	--	--	--	--	25	--
30 ST JOHNS		16	36	1261	1670	1037	187	--	200	230	19	769,960	53,749	88,081
31 TABERNACLE	JULIAN A CAVE JR	--	--	--	--	--	--	--	--	--	--	--	--	--
32 TRINITY	ROBERT COATS	7	11	117	117	124	--	--	41	--	31	76,730	3,971	12,380
33 UNIONVILLE	DUELL HINSON	--	--	--	--	--	--	--	--	--	--	--	--	--
34 WALNUT GROVE		--	--	--	--	--	--	--	--	--	--	--	472	--
35 WEDGEWOOD	EMIL A HIALIK	2	--	260	260	193	70	--	60	26	--	103,280	3,476	9,569
	TOTALS	43	81	2827	4149	2271	634	108	512	318	81	1,818,960	88,671	131,807

WC - WATCHCARE
MS - MISSION

TOTAL FOR ALL CHURCHES

3546 # CHURCHES	22,780	884,373	662,511	124,517	141,980	258,970,196	42,741,566
	29,187	1,142,947	285,886	161,272	66,254	20,864,783	
	800	676	175	115	137	1817	878
							180
							511
							1521
	2,746	3,371	3,409	1,729	2,668	3,366	571
	2,870	3,431	3,012	3,035	2,025		2,975

1983 Statistical Summary

CHURCHES AND MEMBERSHIP

	1982	1983
Number of Churches	3,518	3,484
Number of Churches Under Watchcare	19	17
Resident Members	878,059	884,373
Non-resident Members	258,257	258,574
TOTAL MEMBERSHIP	1,136,316	1,142,947
Average Membership of the Churches	318	328
Number of Baptisms	26,274	22,780
Percentage Change from Previous Year	+6.54%	-13.30%
Number of Other Additions	29,069	29,187
Total Additions	55,343	51,967
Loss of Membership by Death, Letter, etc.	45,781	45,336
Net Membership Gain	+9,562	+6,631
Number of Churches Reporting No Baptisms	594	800
Ratio of Baptisms to Resident Membership	1 to 33.4	1 to 38.8
Number of Missions Reported	35	45

STEWARDSHIP OF MONEY

Total Receipts of the Churches	\$226,771,250	\$245,423,135
Percentage of Change	+9.34%	+8.22%

GIFTS FOR MISSION CAUSES

Cooperative Program	\$ 19,335,690	\$ 20,887,676
(Convention Business Office Records)		
Other Mission Offerings	\$ 19,139,954	\$ 20,498,659
(Uniform Church Letter Records)		
Total Missions Gifts	\$ 38,475,644	\$ 41,386,335

DIVISION OF TOTAL MISSION DOLLAR

Cooperative Program	50.25%	50.47%
Other Mission Offerings	49.75%	49.53%

PROPORTION OF TITHES AND OFFERINGS FOR MISSIONS

Cooperative Program	8.53%	8.51%
Other Mission Offerings	8.44%	8.35%
Total Mission Gifts	16.97%	16.86%

LOCAL EXPENDITURES (includes some borrowed money)

New Building and Property	\$ 30,078,095	\$ 25,903,543
Other Local Expenses	\$198,701,360	\$210,822,620
Total Local Expenditures	\$228,779,455	\$236,726,163

GRAND TOTAL EXPENDITURES

Total Mission Gifts	\$ 40,002,980	\$ 42,741,556
Total Local Expenditures	\$228,779,455	\$236,726,163
TOTAL EXPENDITURES	\$268,782,435	\$279,467,719

PERCENTAGE OF CHANGE FROM PREVIOUS YEAR

Cooperative Program	+6.65%	+8.03%
Other Mission Offerings	+7.00%	+7.10%
Total Mission Expenditures	+6.83%	+7.56%
New Building and Property	+22.74%	-13.88%
Other Local Expenses	+23.25%	+6.10%
Total Local Expenses (including building)	+23.18%	+3.47%
Grand Total Expenditures	+21.28%	+3.98%

PER CAPITA GIFTS FOR ALL CAUSES (based on total membership)

Cooperative Program	\$ 17.02	\$ 18.28
Other Mission Offerings	\$ 16.84	\$ 17.93
Total Mission Causes	\$ 33.86	\$ 36.21
Total Tithes and Offerings	\$199.57	\$214.73

NOTE: Cooperative Program figures are from records in the Business Office of the Baptist State Convention for the calendar year.

All other figures are from the Uniform Church Letters to the Associations.

Churches Reported Giving Nothing Through Cooperative Program	520	571
Churches Reported Giving Nothing Through Any SBC Mission Cause	146	180

CHURCH ORGANIZATIONS

Sunday School

Churches with Sunday Schools	3,405	3,409
Sunday School Enrollment	658,246	662,511
Percentage of Enrollment Change	+ .40%	+ .65%
Average Enrollment	193	194

Vacation Bible School

Total Number of Schools	2,979	3,012
Total Enrollment of Schools	288,708	285,886
Percentage of Enrollment Change	+4.91%	- .98%

Church Training

Churches with Church Training	1,659	1,729
Church Training Enrollment	118,695	124,517
Percentage of Enrollment Change	+12.27%	+4.90%
Average Enrollment	72	72
Percentage of Churches with Church Training	46.4%	49.63%

Woman's Missionary Union

Churches Reporting Organizations	2,640	2,668
WMU Enrollment	139,705	141,980
Percentage of Enrollment Change	+1.65%	+1.63%
Average Enrollment	53	53
Percentage of Churches Reporting Organizations	73.89%	76.58%

Brotherhood

Churches Reporting Organizations	1,961	2,025
Brotherhood Enrollment (Men and RA's)	61,369	66,254
Percentage of Enrollment Change	+4.44%	+7.96%
Average Enrollment	31	33
Percentage of Churches Reporting Organizations	54.88%	58.12%

Music Ministry

Churches Reporting Music Ministries	3,007	3,035
Music Ministry Enrollment	161,181	161,272
Percentage of Enrollment Change	+2.36%	+ .06%
Average Music Ministry Enrollment	54	53
Percentage of Churches Reporting Music Ministries	84.2%	87.11%

ASSOCIATIONAL DIRECTORY

Associations

Moderator and Post Office

Clerk and Post Office

Meeting Time and Place

Alexander	James Pierce; Rt 3 Box 186-C; Taylorsville, NC 28681	Mrs Elline Lackey; Rt 4 Box 230; Taylorsville, NC 28681	Oct. 17, Antioch ; Oct. 18, Three Forks
Alleghany	M Glenn Graves; P O Box 753; Sparta, NC 28675	Mrs F A Wagner; Rt 4 Box 253; Sparta, NC 28675	Sept. 7, Mount Carmel ; Sept. 28, Glade Valley
Anson	Charles L Caution; P O Box 156; Peachland, NC 28133	Julie Johnson; Rt 3 Box 873; Wadesboro, NC 28670	Oct. 23, North Wadesboro
Ashe	Joe Brown; Rt 1 Box 57; Todd, NC 28684	Mrs Fred McNeill; Rt 1 Box 281; Crumpler, NC 28617	Aug. 3, Friendship ; Aug. 4, Liberty Grove
Atlantic	Richard E Narvey Jr; P O Box 489; Beaufort, NC 28516	Andrea McConald; Rt 4 Box 347-B; New Bern, NC 28560	Information not available
Avery	Samuel Hollifield; Rt 2 Box 136-A; Newland, NC 28657	Mrs Martha Pyatt; Rt 3 Box 262; Newland, NC 28657	Aug. 2, Aaron ; Aug. 3, Beech Mountain
Beulah	Donald McKinney; 1975 Boston Rd; Robeson, NC 27573	Basell Lamm; P O Box 1175; Roxboro, NC 27573	Oct. 23, Beulah ; Oct. 24, Clement
Bladen	Harold A Shirley; P O Box 176; Bladenboro, NC 28320	E P Lockamy; P O Box 124; Bladenboro, NC 28320	Oct. 23, Riverside ; Oct. 24, Galeed
Blue Ridge	Ray Holland; Rt 1 Box 324-A; Marion, NC 28752	Jessie McNeire; Rt 6 Box 670-C; Marion, NC 28752	Sept. 22, Catawba Heights ; Sept. 28, Vein Hill.
Bluer Creek	Paul Moore; Rt 3 Box 234; Rockville, NC 27055	John W Butcher; Rt 3 Box 247; Lenoir, NC 28645	Oct. 25, Calvary ; Oct. 26, Southport
Brunswick	Jennifer Wellborn; Rt 1 Box 161; Shallotte, NC 28459	Mrs Douglas Woodruff; Rt 4 Box 426-N; Wilkesboro, NC 28659	Oct. 17, Lewis Fork ; Oct. 20, Pissassat Grove
Brushy Mountain	Johnnie Miller; Rt 2 Box 335; Henderson, NC 28116	Mrs John Nichols; 4516 Spruce Springs Rd; Jacksonville, NC 28606	Oct. 18, West Asheville ; Oct. 19, Buena Vista
Buncombe	Sandra C Beckler; Rt 3 Box 55; Henderson, NC 28116	Harry J Moore; 580 Spruce St SW; Concord, NC 28025	Oct. 19, Pleasant View ; Oct. 19, Saint James
Burnt Swamp	Walter Pender; 1466 Elm St; Swain, NC 28372	Mrs Cecil Smith; 1214 Overlook Dr SW; Lenoir, NC 28645	Oct. 28-30, Concord, Lincoln; 145; Poplar Grove; Kannapolis 1st
Cabarrus	Ralph Meyer; P O Box 326; Etowah, NC 28729	Laurena Helms; Rt 2 Box 248-A; Hendersonville, NC 28739	Sept. 20, Concord, Lincoln; 145; Poplar Grove; Kannapolis 1st
Caldwell	Ralph King; Rt 5 Box 458; Morganton, NC 28655	Mrs Theodore Sims Jr; P O Box 130; Rutherford Col, NC 28671	Oct. 22, Mount Gilboa ; Oct. 23, Pavedo First
Camden	L Leann King; 405 North Main St; High Point, NC 27260	Onicie Harrold; P O Box 1922; High Point, NC 27261	Nov. 1, Zion ; Nov. 2, Voltaire First
Central	Clifford L Nolland; P O Box 665; Robbinsville, NC 28771	Mrs Nellie Phillips; Rt 1 Box 174; Robbinsville, NC 28771	Sept. 17, Reavis Memorial ; Sept. 18, Pilot View
Cherokee	John A Allen; 119 Blount St; Eden, NC 27932	Margie Watts; Rt 3 Box 195; Elizabeth City, NC 27909	Oct. 2, Stecoah ; Oct. 3, Sweetwater
Chowan	Bernard Lennon; Rt 1 Box 436; Evergreen, NC 28438	Wanda Horton; Rt 5 Box 99; Whiteville, NC 28472	Not applicable
Columbus	Marion Lark; P O Box 1633; Henderson, NC 27536	Oale R Martin; Rt B Box 341; Reidsville, NC 27320	Oct. 23, Center Hill ; Oct. 24, Kitty Hawk First
Cullom	Harry Smith; 239 Highland Dr; Eden, NC 27288	Carolyn K Gore; Rt 3 Box 197-B; Tabor City, NC 28463	Oct. 23, Tabor City First
Oan Valley	Anson Ludlum; Rt 4 Box 49; Shallotte, NC 28459	William P Billings; Rt 1 Box 19; Narrelle, NC 28444	Oct. 23, Not known
Oock	Charles Lethcoe; 143 N Elkin Dr; Elkin, NC 28621	Willie Mae Stanley; P O Box 507; Elkin, NC 28621	Oct. 17, Olyphic ; Oct. 20, New Britton
Eastern	M Thomas Robertson; Rt 1 Box 220-O; Creedmoor, NC 27522	Mrs James E Frasier; Rt 7 Box 280; Oxford, NC 27565	Oct. 29-30, Piney Grove
Elkin	Sibbald Lambert; Box 651; Mars Hill, NC 28754	Mrs Charlie Clayton; P O Box 83; Mars Hill, NC 28754	Apr. 26, Pleasant Grove ; Oct. 25, Pleasant Hill
Flat River	Westale Johnson; 3818 Old York Rd; Gastonia, NC 28052	Mrs Rose Ann Sheehan; P O Box 628; Clyde, NC 28721	Oct. 22, Mountain Creek ; Oct. 23, Fellowship
French Broad	L Olan Mjetter; Rt 5 Box 69; Rutherfordon, NC 28139	Willard A Brown; Rt 2 Box 102-N; Selma, NC 28756	Aug. 9, Locust Grove ; Aug. 10, Bull Creek
Gaston	Tina Stevens; Rt 4 Box 286; Middlesex, NC 27557	Joseph E Cabanis; P O Box 174; Shelby, NC 28150	Oct. 23, Rock Springs ; Oct. 24, Pleasant Hill
Green River	Franklin Myers; Rt 7 Box 594; Lexington, NC 27292	Morris S Hollifield; Rt 7 Box 90; Lexington, NC 27292	Oct. 22, Hazelwood ; Oct. 23, Bethel
Haywood	Frank E Neville; 700 North Ashe Ave; Dunn, NC 28334	Karen Patterson; Box B96; Lillington, NC 27546	Oct. 22, Crestwood ; Oct. 23, Wilson's Mills
Johnston	Steve Reeves; Rt 9 Box 772; Franklin, NC 28734	Mrs Jo Ann Elmore; P O Box 489; Highlands, NC 28741	Oct. 23, Elizabeth ; Oct. 24, Waco
King Mountain	Donald G Bouldin; 2101 Carmel Rd; Charlotte, NC 28226	Nancy L Kistler; 209 S Kings Hwy; Charlotte, NC 28204	Sept. 25, Rich Fork ; Sept. 26, North Clinton Ave
Liberty	Vernon Buchanan; P O Box 21; Bakersville, NC 28705	Hilda C Brackett; P O Box 4427; Troy, NC 27371	Aug. 16, Higdonville ; Aug. 17, Clear Creek
Little River	A T Robertson; Rt 412 Bell St; Troy, NC 27371	Mrs Edna J Smith; 1457 Morningside Dr; Salisbury, NC 27215	Oct. 15, Eastway ; Oct. 16, Ourham Memorial
Macon	Johnny Sasser; P O Box 433; Pikeville, NC 27863	Maxine Brackett; P O Box 323; Pikeville, NC 27863	Aug. 30, Bear Creek ; Aug. 31, Pine Branch
Mecklenburg			Oct. 20, New Hope ; Oct. 24, Liberty Hill
Mitchell			Oct. 22, Hillsborough First ; Oct. 23, Riverside
Montgomery			Oct. 22, Union ; Oct. 23, Madison Avenue
Mont Zion			
Neuse			

New Found
 New South River
 Nor. Rosoque
 D. Rosoque
 Piedmont
 Pilot Mountain
 Polk
 Raleigh
 Randolph
 Robeson
 Rocky Face
 Rowan
 Sandhills
 Sandy Creek
 Sandy Run
 South Park
 South Mountain
 South Roanoke
 Stanley
 Stone Mountain
 Stony Fork
 Surry
 Tar River
 Tennessee River
 Theron Rankin
 Three Forks
 Transylvania
 Truett
 Tuckaseegee
 Union
 West Chowan
 Wilingham
 Yadkin
 Yancey
 Yates

Clifford Cable/Ronta Z/Marion, NC 28752
 W E Gibson/Rt 5 Box 1750/Jacksonville, NC 28540
 W T Mills/828 9th Ave NE/Hickory, NC 28601
 Willis A Cobb/1950 350 1st Ave S/Conant Lake Rd, Rocky Mount, NC 27801
 Wm D. Rosoque/1116 E Sitters/Lake Rd/Greensboro, NC 27406
 Sanford Smith/1116 E Sitters/Lake Rd/Greensboro, NC 27406
 Boyce Wilson/5943 Puritan Lane/Hinton-Salem, NC 27103
 Boyce Bradshaw/Rt 4 Box 186/Rutherfordton, NC 28139
 Jack Coffey/4301 Louisville Rd/Raleigh, NC 27604
 Alton Cook/Rt 1 Box 442-A/Liberty, NC 27298
 Horaan Wheeler/200 Whiteville Ave/Lumberton, NC 28358
 Nell George/Rt 2 Box 426/Hiddenite, NC 28636
 N Wayne Oakes/216 Fifth St/Spencer, NC 28155
 Eugene Payne/Box 155/Cameron, NC 28326
 Waseck Kack/1126 West Third/Siler City, NC 27344
 A Gresham Brooks/Rt 2 Box 589/Beattie, NC 28043
 E J Morris/2201 East Main/Lincolnton, NC 28092
 Robert Ford/Rt 4 Box 273/Vale, NC 28168
 Willard Pinch/80x 46/Winterville, NC 28677
 Ronald Rowe/1403 W Front St/Statesville, NC 28677
 L A Faulkenbury/Rt 2 Box 215-N/Stanfield, NC 28163
 Howard Lansry/Rt 5 Box 641-8N/Wilkesboro, NC 28659
 Jack Whites/P O Box 14/Boons, NC 28607
 R J Hartman/2102 Riverside Dr/Mount Airy, NC 27030
 Van Denton/Rt 212/Abalon, NC 27597
 Ray Caba/Rt 1 Box 434/Bryson City, NC 28713
 W T Mills/828 9th Ave NE/Hickory, NC 28601
 Dennis Greene/817 Blowing Rock Rd/Boons, NC 28607
 James N Palty/228 Oak Park Dr/Revard, NC 28712
 Samuel Mabery/Rt 1/Murphy, NC 28906
 Johnny L Emloe/11 Scotts Creek Pl/Sylva, NC 28779
 George Gough/6317 Love Mill Rd/Norroe, NC 28110
 William G Lawrence/214 Liberty St/Murfreesboro, NC 27855
 Vincent Wall/3320 S College Rd/Wilmington, NC 28403
 Phil Beavers/Rt 3 Box 626/Yadkinville, NC 27055
 Richard Murp/P O Box 425/Jadkinville, NC 28714
 Bavis Clamanta Sr/3205 Sprunt St/Durham, NC 27705

Larry S Plemons/Rt 1 Box 163/Hot Springs, NC 28743
 Carol H Dawson/119 Linda Cooper/Jacksonville, NC 28540
 Ruthin Shurrett/P O Box 2994/Jacksonville, NC 28302
 Joyce Austin/512 Beverly Rd/Rocky Mount, NC 27801
 J. M. P. O. Box 1709/Reidsville, NC 27350
 Joyce Hurlin/1709 Reidsville Rd/Greensboro, NC 27408
 C Irvin GSG/PI P O Box 1068/Kerns, NC 27284
 Jean Painter/P O Box 213/Columbus, NC 28722
 Ted W Williams/P O Box 26508/Raleigh, NC 27611
 Pat Smith/225 W Beasley St/Aheborh, NC 27203
 Faye Freeman/Rt 2 Box 405/Lumberton, NC 28358
 Bruce Nillaaps/Rt 1 Box 265/Hiddenite, NC 28636
 James L McCoy/Rt 12 Box 450/Salisbury, NC 28144
 Davitt Purvis/Rt 1/Carthage, NC 28327
 Mrs Fred Noce/Box 351/Pittsboro, NC 27312
 Allene K Wheelhouse/P O Box 987/Forest City, NC 28043
 Shirley R Alexander/109 Fran Ave/Lincolnton, NC 28092
 Lucille Upton/Rt 2 Box 308/Vale, NC 28168
 Sylvia Moore/80x 55/Pountain, NC 27825
 Doris Jones/941 Thomas St/Statesville, NC 28677
 Mrs Albert Miller/Rt 1 Box 577/New London, NC 28127
 Becky Norman/Rt 5 Box 563/N Wilkesboro, NC 28659
 Linda Mills/Rt 1 Box 596/8/Lowing Rock, NC 28605
 Mrs Robert Holder/2102 Welch Rd/Mount Airy, NC 27882
 Mrs Willis R Warren/P O Box 4/Spring Hope, NC 28713
 Linda C Downs/Rt 2 Box 506-G/8/Eyeon City, NC 28601
 Nelson Cater/266-8 1st Ave N W/Hickory, NC 28601
 Mrs Blanche Perry/Rt 2 Box 19/Vilse, NC 28652
 Mrs Tyrone Benton/104 Burrell Ntn Rd/Revard, NC 28712
 Sharon Kephart/Rt 3 Box 227/Murphy, NC 28906
 Annie K Noyles/P O Box 446/Cullowhee, NC 28723
 Mrs Logan Tucker/706 Highway 218 E/Norroe, NC 28110
 Mrs Henry Powell/P O Box 215/Ahoshkie, NC 27910
 Otis L King/P O Box 148/Rackton, NC 28421
 Brenda Garner/Rt 2 Box 5-E/Ermaptonville, NC 27020
 Lavonne Nurdock/215 Indian Trail/Burnsville, NC 28714
 John Deeder/1804 Glendale Ave/Durham, NC 27701

Not available
 Oct. 22, Jacksonville First ; Oct. 23, Not avl
 Oct. 22, Available
 Oct. 29, Calvary ; Oct. 30, Rocky Mount First
 Oct. 19, Laurinburg First ; Oct. 16, Beverly Hill
 Oct. 29, Guilford
 Oct. 25, Rct finalised
 Oct. 25, Palm Springs Memorial ; Oct. 30, Wakefield
 Oct. 29, Franklinville First ; Oct. 24, Sandy Creek
 Oct. 23, Hillcrest Zion Hill
 Oct. 24, Mount Hebron
 Oct. 30, Community ; Oct. 31, Spencer First
 Oct. 22, Unity Grove ; Oct. 23, Carthage First
 Oct. 25, Oakley ; Oct. 26, East Sanford
 Oct. 29, Cliffside ; Oct. 30, Concord
 Oct. 22-23, Riverview ; Oct. 19, Shoup's Grove
 Oct. 18, Drive Grove ; Oct. 19, Shoup's Grove
 Oct. 15, Parmville ; Oct. 16, Bethel
 Oct. 22, Dekdale ; Oct. 23, Monticello
 Oct. 23, Lakeview ; Oct. 24, Locust First
 Sept. 14, Pine View ; Sept. 15, Union
 Aug. 10, Laurel Fork ; Aug. 11, Laytown
 Oct. 29, Mount Airy First ; Oct. 30, Fellowship
 April 16, Corinth ; Oct. 15, Union Hope
 Oct. 18-19, Almond Assembly
 Oct. 25, Nichory First ; Oct. 26, Corinth
 Aug. 7, Stony Fork ; Aug. 8, South Fork
 Oct. 22, Little River ; Oct. 23, Carr's Hill
 July 31, Boiling Springs ; July 31, Notia
 Information not sent in
 Oct. 30, Hillcrest ; Oct. 31, Friendly
 Oct. 23, Riversids ; Oct. 24, Cresskerville
 Oct. 15, Nasonboro ; Oct. 16, Naspstead
 Oct. 25, West Yaddin ; Oct. 26, Deep Creek
 Aug. 7, Shoal Creek ; Aug. 8, Gans River
 Oct. 29, Yates ; Oct. 30, Bregstown, Parkwood

ALPHABETICAL LISTING OF CHURCHES

The church addresses were taken from the Uniform Letters to the Associations. Please report any discrepancies which may appear.

CHURCH NAME	ASSOCIATION	ADDRESS	CITY	STATE	ZIP
AARON	AVERY	P O BOX 514	HONTEZUHA	NC	28653
ABBOTTS CREEK	LIBERTY	ROUTE 2 BOX 79	NIGN POINT	NC	27260
ABBOTTSBDRG	BLOAEN	ROUTE 3 BOX 489	BLOAENBORO	NC	28320
ABEES CNAPEL	SOUTH MOUNTAIN	P O BOX 157	VALOESE	NC	28690
ABEES GROVE	CATAWBA RIVER	ROUTE 1 BOX 37	VALOESE	NC	28690
ABERDEEN FIRST	SANDHILLS	P O BOX 1066	ABERDEEN	NC	28315
ACORN HILL	SOUTH ROANOKE	ROUTE 1 BOX 327	TARBORO	NC	27886
ADANSVILLE	NEUSE	1302 N BERKELEY BLVD	GOLDSBORO	NC	27530
ADAVILLE	SANDY RUN	633 OAKLAND DRIVE	SPINDALE	NC	28160
ADVANCE	PILOT MOUNTAIN	P O BOX 153	ADVANCE	NC	27006
AENON	SOUTH ROANOKE	ROUTE 1 BOX 452	ELM CITY	NC	27822
ANOSKIE FIRST	WEST CNOVAH	P O BOX 649	ANOSKIE	NC	27910
AIKEN ROAD	HS OAN VALLEY	C/O ROUTE 8 BOX 21/YOUNG	REIDSVILLE	NC	27320
ALANANCE FIRST	HOUNT ZION	P O BOX 106	ALANANCE	NC	27210
ALARKA	TENNESSEE RIVER	ROUTE 2	BRYSAN CITY	NC	28713
ALBENARLE	HS CNOVAH	C/O 206 S GRANVILLE ST	EOENTON	NC	27932
ALBENARLE FIRST	STANLY	202 NORTH SECONO ST	ALBEMARLE	NC	28001
ALBEMARLE RD	HECKLENBDRG	8823 ALBEMARLE RD	CHARLOTTE	NC	28212
ALBERTSON	EASTERN	ROUTE 1	ALBERTSON	NC	28508
ALBERTSON ROAD	CENTRAL	P O BOX 5921	NIGN POINT	NC	27262
ALBION	SURRY	ROUTE 3 BOX 184	MT AIRY	NC	27030
ALEXANDER	PRECH BROAD	ROUTE 1 BOX 184	ALEXANDER	NC	28701
ALEXANDER	SANDY RUN	57 S BROADWAY EXT	FOREST CITY	NC	28043
ALEXANDER HEHORIAL	GASTON	208 SOOTH HAIN STREET	8ELHOUT	NC	28012
ALEXIS	GASTON	P O BOX 39	ALEXIS	NC	28006
ALLEN JAY	CENTRAL	1100 EAST FAIRFIELD ROAD	HIGH POINT	NC	27263
ALLEN HEHORIAL	KINGS MOUNTAIN	ROUTE 1 BOX 967	GROVER	NC	28073
ALLENS CREEK	NAYWOOD	609 ALLENS CREEK RO	WAYNESVILLE	NC	28786
ALTANAHAW	HOUNT ZION	P O BOX 67	ALTANAHAW	NC	27202
ALTPASS	HITCHELL	ROUTE 3	SPRUCE PINE	NC	28777
ALON SPRINGS	EASTERN	ROUTE 2	HOUNT OLIVE	NC	28365
AHNERST	CATAWBA RIVER	P O BOX 276	DREXEL	NC	28619
AHIS CNAPEL	FLAT RIVER	ROUTE 7 BOX 168	OXFORD	NC	27563
AHITY	SOUTH FORK	ROUTE 1 BOX 268-A	DENVER	NC	28037
AHNDERSOH GROVE	STANLY	ROUTE 2 BOX 40	ALBEMARLE	NC	28001
ANDREWS FIRST	TRUETT	P O BOX 427	ANDREWS	NC	28901
ANGIER	LITTLE RIVER	P O BOX 130	ANGIER	NC	27501
ANGIER AVENDE	YATES	PO BOX 296 EAST OURNAH ST	OURNAH	NC	27703
ANSONVILLE	ANSON	P O BOX 187	ANSONVILLE	NC	28007
ANTHONY GROVE	GASTON	ROUTE 1	CROUSE	NC	28033
ANTIOCH	ALEXANDER	ROUTE 2 BOX 298	TAYLORSVILLE	NC	28681
ANTIOCN	BEULAH	ROUTE 1	TIMBERLAKE	NC	27583
ANTIOCH	BRIER CREEK	ROUTE 3 BOX 402	NORTN WILKESBORONC	NC	28659
ANTIOCN	BRUNSWICK	ROUTE 1 BOX 466	BOLIVIA	NC	28422
ANTIOCH	BUNCOMBE	RT 2 BOX 304	WEAVERVILLE	NC	28787
ANTIOCH	BDKRT SWAMP	ROUTE 1 BOX 136	ST PAULS	NC	28384
ANTIOCH	CATAWBA RIVER	ROUTE 3 BOX 195	HORGANTON	NC	28655
ANTIOCH	COLUMBUS	ROUTE 4 BOX 140-A	WHITEVILLE	NC	28472
ANTIOCH	DAH VALLEY	ROUTE 8 BOX 310	REIDSVILLE	NC	27320
ANTIOCH	NAYWOOD	ROUTE 4 BOX 117	WAYNESVILLE	NC	28786
ANTIOCH	JOHNSTON	ROUTE 1 BOX 163	MIDDLESEX	NC	27557
ANTIOCN	LITTLE RIVER	P O BOX 525	HANERS	NC	27552
ANTIOCN	HOUNT ZION	ROUTE 10 BOX 35	CHAPEL HILL	NC	27514
ANTIOCH	NEW FOUNH	ROUTE 1 BOX 334	NARSHALL	NC	28753
ANTIOCN	NEW SOUTH RIVER	ROUTE 1 BOX 98-A	WADE	NC	28395
ANTIOCH	HORTN ROANOKE	ROUTE 3 BOX 102	ENFIELD	NC	28723
ANTIOCH	PILOT MOUNTAIN	910 PALMER LANE	WINSTON-SALEM	NC	27107
ANTIOCH	RANDOLPH	ROUTE 4 BOX 284	ASHEBORO	NC	27203
ANTIOCN	ROBESON	ROUTE 9 BOX 460	LUMBERTON	NC	28358
ANTIOCH	SANDY CREEK	ROUTE 1	GOLDSBORO	NC	27252
ANTIOCH	SOUTH FORK	ROUTE 3 BOX 755	LINCOLNTON	NC	28092
ANTIOCH	STANLY	ROUTE 2 BOX 200	NEW LONDON	NC	27834
ANTIOCH	SORRY	ROUTE 6 BOX 71	MT AIRY	NC	27030
ANTIOCH	ONTOH	6223 LOVE HILL ROAD	HONROE	NC	28110
APEX	RALEIGH	P O BOX 66	APEX	NC	27502
APPLE GROVE	ASHE	ROUTE 1 BOX 226	LANSING	NC	28643
AQUADALE	STANLY	ROUTE 2 BOX 384	HORWOOD	NC	28128
AQUONE	MACOH	GENERAL DELIVERY	AQUONE	NC	28703
ARCHDALE FIRST	CENTRAL	107 PRAZIER STREET	NIGH POINT	NC	27263
ARDEN FIRST	BUNCOMBE	P O BOX 27	ARDEH	NC	28704
ARDHORE	PILOT MOUNTAIN	P O DRAWER 5507	WINSTON-SALEM	NC	27113
ARLINGTON	HECKLENBDRG	9801 ARLINGTON CHURCH RO	CHARLOTTE	NC	28212
ARLINGTON FIRST	YADKIH	345 S HAIN STREET	JOHNSVILLE	NC	28642
ARLINGTON STREET	NORTH ROANOKE	704 ARLINGTON STREET	ROCKY MOUNT	NC	27801
ARLINGTON STREET	SOUTH ROANOKE	1007 W ARLINGTON BLVD	CHEWVILLE	NC	27824
ARFIELD HEIGHTS	RANDOLPH	P O BOX 696	ASNEBORO	NC	27203
ARRAN LAKE	HEW SOUTH RIVER	1130 BINGHAM DRIVE	PAYETTEVILLE	NC	28304
ARRINGTON BRANCH	PRECH BROAD	ROUTE 6	HARSHALL	NC	28753
ASBORY	RANDOLPH	ROUTE 2	SEAGROVE	NC	27341
ASNEBORO FIRST	RANDOLPH	P O BOX 936	ASNEBORO	NC	27203
ASNEVILLE FIRST	BUNCOMBE	5 OAK STREET	ASNEVILLE	NC	28801
ASHEVILLE FIRST	CATAWBA RIVER	107 COLONY DRIVE	HORGANTON	NC	28655
ASHLEY HEIGHTS	SANDHILLS	ROUTE 1	ABERDEEN	NC	28315
ASHLEYS GROVE	WEST CNOVAH	ROUTE 1 BOX 99	CONWAY	NC	27820
ASHWORTH ROAD	BLUE RIDGE	101 LAMPLIGHTER LANE	HAROH	NC	28752
ASKENVILLE	WEST CNOVAH	ROUTE 3 BOX 225	WINDSOR	NC	27983
ATNENS DRIVE	RALEIGH	1601 ATNENS OR	RALEIGH	NC	27606

ATKINSON	WILMINGTON	BOX 148	ATKINSON	NC	28421
ATLANTIC	ATLANTIC	P O BOX 147	ATLANTIC	NC	28511
AULANOER	WEST CHOWAN	P O BOX 220	AULANOER	NC	27805
AORORA FIRST	ATLANTIC	P O BOX 125	AURORA	NC	27806
AUSTIN GROVE	UNION	ROUTE 4 BOX 28	MARSHVILLE	NC	28103
AOTRYVILLE	NEW SOUTH RIVER	P O BOX 26	AUTRYVILLE	NC	28318
AVALON	NORTH ROANOKE	408 SPRINGFIELD RO	ROCKY MOUNT	NC	27801
AYERSBORO ROAD	ROLEIGH	P O BOX 181	GARNER	NC	27529
AYOEN FIRST	SOUTH ROANOKE	P O BOX 308	AYOEN	NC	28513
AYERSVILLE	OAN VALLEY	ROUTE 1 BOX 128-A	MAYOAN	NC	27027
BACK SWAMP	ROBESON	ROUTE 1 BOX 221	ROWLAND	NC	28383
BAOIN	STANLY	P O BOX 337	BAOIN	NC	28009
BAILEY	TAR RIVER	ROUTE 1 BOX 113	BAILEY	NC	27807
BAILEYS CAMP	STONY FORK	ROUTE 8 BOX 290	LENOIR	NC	28645
BAKERSVILLE	MITCHELL	P O BOX 2	BAKERSVILLE	NC	28705
BALO MOUNTAIN	ASHE	ROUTE 1 BOX 626	WEST JEFFERSON	NC	28694
BALO MOUNTAIN	BUNCOMBE	527 SHUHOHT ROAO	BLACK MOUNTAIN	NC	28711
BALFOUR	CAROLINA	P O BOX 224	BALFOUR	NC	28706
BALFOUR	RAMOLPH	1642 N FAYETTEVILLE ST	ASEMORO	NC	27203
BALL CITY	NEW POUNO	ROUTE 2 BOX 109-B	HOT SPRINGS	NC	28743
BALLARO'S BRIDGE	CHOWAN	ROUTE 1 BOX 71	TYNE	NC	27980
BALSAM	TUCKASEEIGE	P O BOX 194	BALSAM	NC	27075
BALSAM GROVE	TUCKASEEIGE	ROUTE 67	CULLOWHEE	NC	28723
BALTIMORE	ROBESON	ROUTE 4 BOX 79	FAIRMONT	NC	28340
BANKS CREEK UNION	YANCEY	ROUTE 1 BOX 368	BURNSVILLE	NC	28714
SANMERTOWN	SURRY	1834 WESTFIELD RO	MT AIRY	NC	27030
SAPTIST CENTER	JOHNSTON	3931 RAMCH ROAO	CLAYTON	NC	27520
SAPTIST CHAPEL	LITTLE RIVER	P O BOX 489	BROADWAY	NC	27505
BAPTIST CHAPEL	NEW SOUTH RIVER	ROUTE 1 BOX 221	AUTRYVILLE	NC	28318
BAPTIST FOUNDATION	NEW SOUTH RIVER	205 CONVENTION ORIVE	CARY	NC	27511
BAPTIST GROVE	LITTLE RIVER	ROUTE 2 BOX 269	FOQUAY-VARIHA	NC	27526
BAPTIST HOME	ASHE	ROUTE 1 BOX 109	CRESTON	NC	28615
BAPTIST HOME	STONE MOUNTAIN	ROUTE 1 BOX 467	NORTH WILKESBOROHC	28659	
BAPTIST TABERNACLE	JOHNSTON	ROUTE 1	VENOELL	NC	27591
BAPTIST TEMPLE	OAN VALLEY	P O BOX 805	RENDSVILLE	NC	27320
SARBEES GROVE	STAHLY	ROUTE 1	OKBORO	NC	28129
BARBERVILLE	MAYWOOD	1328 OELLWOODO RO	WAYHESVILLE	NC	28786
BARKER HEIGHTS	CAROLINA	215 GLOVER ST	HEHOERSONVILLE	NC	28739
BARKER'S GROVE	BRIER CREEK	ROUTE 1 BOX 302	UNION GROVE	NC	28689
BARLOW-VISTA	WILMINGTON	ROUTE 1 BOX 160 R	HAMPSTEAO	NC	28443
BARHAROSVILLE	BUNCOMBE	MAIH ST	BARNAROSVILLE	NC	28709
SARHESVILLE	ROBESON	PO BOX 98	BARNESVILLE	NC	28319
BAT CAVE	CAROLINA	P O BOX 247	BAT CAVE	NC	28710
BATOM	CLOWELL	ROUTE 2 BOX 444-A	CRABTREE FALLS	NC	28630
BATTLE PARK	WILMINGTON	ROUTE 2 BOX 254-E	WILMINGTON	NC	28403
BATTLEBORO	NORTH ROANOKE	P O BOX 458	BATTLEBORO	NC	27809
BAY LEAF	RALEIGH	12200 SIX FORKS RO	RALEIGH	NC	27614
BAYBORO	ATLANTIC	P O BOX 276	SAYBORO	NC	28515
BAYMES	BEULAH	ROUTE 3 BOX 274	BURLINGTON	NC	27215
BEALTOUW	TRUETT	114B BEAL CIRCLE	MURPHY	NC	28906
BEAR BRANCH	WILMINGTON	ROUTE 1 BOX 247	CURRIE	NC	28435
BEAR CREEK	CHEOAH	ROUTE 3 BOX 109	ROBBINSVILLE	NC	28771
BEAR CREEK	MITCHELL	BEAR CRK CH RO/BOX 277-B	BAKERSVILLE	NC	28705
BEAR CREEK	NEW POUNO	ROUTE 5	HARSHALL	NC	28753
BEAR CREEK	HEW RIVER	ROUTE 1 BOX 184	HUBERT	NC	28539
BEAR CREEK	SANOF CREEK	ROUTE 1	BEAR CREEK	NC	28777
BEAR CREEK	YAKONK	ROUTE 6 BOX 258	MOCKSVILLE	NC	27028
BEAR MARSH	EASTERH	ROUTE 2 BOX 52	MT OLIVE	NC	28365
BEAR PAW	TRUETT	ROUTE 4 BOX 86	MURPHY	NC	28906
BEAR SWAMP	BURHT SWAMP	P O BOX 832	PEMBROKE	NC	28372
BEAR SWAMP	NORTH ROANOKE	ROUTE 1 BOX 82	LITTLETON	NC	27850
BEAR SWAMP	ROBESON	PO BOX 703	LAKE VIEW	NC	29563
BEAROS CHAPEL	BLOEN	ROUTE 1	CARLANO	NC	28441
BEARWALLOW	CAROLINA	P O BOX 187	GERTON	NC	28735
BEAUFORT FIRST	ATLANTIC	P O BOX 489	BEAUFORT	NC	28516
BEAVER CREEK	ASHE	ROUTE 1 BOX 155	TOOO	NC	28684
BEAVER CREEK	BRUSHY MOUNTAIN	ROUTE 1 BOX 40	FERGUSON	NC	28624
BEAVER CREEK	MITCHELL	BEAVER CREEK ROAO	SPRUCE PINE	NC	28777
BEAVER CREEK	SANOHILLS	ROUTE 2	CAMERON	NC	28326
BEAVER OAM	KINGS MOUNTAIN	3630 V OIXOH BLVO	SHELBY	NC	28150
BEAVER OAM	HEW SOUTH RIVER	ROUTE 3	ROSEBORO	NC	28382
BEAVER OAM	THREE FORKS	ROUTE 2	VILAS	NC	28692
BEAVER ISLAHO	OAH VALLEY	ROUTE 1	MAYOAH	NC	27027
BEAVEROAM	BUNCOMBE	399 BEAVEROAM RO	ASHEVILLE	NC	28804
BEAVEROAM	HAYWOOD	ROUTE 1 BOX 495	CANTON	NC	28716
BECKS	PILOT MOUNTAIN	5505 BECKS CHURCH ROAO	WINSTON-SALEM	NC	27106
BEE LOG	YANCEY	ROUTE 4	BURNSVILLE	NC	28714
BEE TREE	BUNCOMBE	131 LONG BRANCH ROAO	SWANHANOA	NC	28778
BEECH GLEH	FRENCH BROAO	ROUTE 1	HARS HILL	NC	28754
BEECH MOUNTAIN	AVERY	ROUTE 1	ELK PARK	NC	28622
BEECH VALLEY	THREE FORKS	ROUTE 3 BOX 254-O	SUGAR GROVE	NC	28679
BELHAVEN	SOUTH ROANOKE	P O BOX 400	BELHAVEN	NC	27810
BELLS	YATES	ROUTE 3	APEX	NC	27502
BELLVIEW	ALLEGHAHY	ROUTE 1	LAUREL SPRINGS	NC	28644
BELMONT	HAYWOOD	ROUTE 3 BOX 65	CLOYOE	NC	28721
BELMONT FIRST	GASTON	23 N CENTRAL AVENUE	BELMONT	NC	28012
BELVA	FRENCH BROAO	RT 3/CHRISTINE FRANKLIN	MARSHALL	NC	28753
BEHAM	STONE MOUNTAIN	ROUTE 2	ELKIH	NC	28621
BENNETT	SANOF CREEK	P O BOX 91	BENHETT	NC	27208
BENSON	JOHNSTON	PO BOX 323	BENSON	NC	27504
BENSON CHAPEL	BURHT SWAMP	P O BOX 576	ROWLAND	NC	28383
BENSON GROVE	JOHNSTON	ROUTE 3	BENSON	NC	27504
BENT CREEK	BUNCOMBE	ROUTE 3 BOX 1251	ASHEVILLE	NC	28806
BENTON HEIGHTS	UNION	1411 HELMS ST	MONROE	NC	28110
BEHTONS CROSS ROADS	UNION	5816 CONCORO HWY	MONROE	NC	28110
BEVNEHUE	NORTH ROANOKE	700 GOLOROCK ROAO	ROCKY MOUNT	NC	27801
BEREA	BUNCOMBE	ROUTE 2 BOX 178	ASHEVILLE	NC	28805
BEREA	BURHT SWAMP	P O BOX 1206	PEMBROKE	NC	28372
BEREA	CAROLINA	ROUTE 3	HENOERSONVILLE	NC	28739
BEREA	CHOWAH	ROUTE 3 BOX 252	ELIZABETH CITY	NC	27909
BEREA	GASTON	ROUTE 2 BOX 227	GASTONIA	NC	28052
BEREA	ROBESON	P O BOX 2332	LUMBERTON	NC	28358

SEREA	SOUTH MOUNTAIN	ROUTE 1 BOX 1098	CONNELLY SPRINGSNC	28612
SEREA	SOUTH YAKOIN	ROUTE 8 BOX 772	NOORESVILLE	NC 28115
SEREA	YATES	5511 FAYETTEVILLE RO	OURHAN	NC 27713
BERRY CHAPEL	NITCHELL	224 CHAPEL STREET	SPRUCE PINE	NC 28777
BERRYHILL	NECKLENBURG	7438 OLO OOWO R	CHARLOTTE	NC 28214
BERRYS GROVE	BEULAH	ROUTE 2 BOX 536	TINBERLAKE	NC 27583
BESSENER	PIEDMONT	2812 EAST BESSEMER AVE	GREENSBORO	NC 27405
BESSENER CITY FIRST	GASTON	P O BOX 397	BESSENER CITY	NC 28016
BETHABARA	TRUETT	ROUTE 3	ASHESVILLE	NC 28904
BETHANIA	PILOT MOUNTAIN	ROUTE 1 NURRAY ROAD	WINSTON-SALEN	NC 27106
BETHANY	BEULAH	ROUTE 1	ROUGEONOT	NC 27572
BETHANY	BRUSHY MOUNTAIN	ROUTE 177	NORAVIAN FALLS	NC 28654
BETHANY	CALOWELL	ROUTE 8 BOX 243	LENOIR	NC 28645
BETHANY	GASTON	2903 GOBLE STREET	GASTONIA	NC 28052
BETHANY	JOHNSTON	ROUTE 2	KENLY	NC 27542
BETHANY	KINGS MOUNTAIN	P O BOX 417	GROVER	NC 28073
BETHANY	NEW RIVER	ROUTE 1 BOX 295	RICHLANOS	NC 28574
BETHANY	PILOT MOUNTAIN	5655 GERNANTON ROAD	WINSTON-SALEN	NC 27105
BETHANY	RALEIGH	ROUTE 2 BOX 285	WENOELL	NC 27591
BETHANY	SANDY CREEK	P O ORAWER B	GULF	NC 27256
BETHANY	SANDY RUN	ROUTE 3 BOX 345-A	FOREST CITY	NC 28043
BETHANY	THREE FORKS	ROUTE 3	BANNER ELK	NC 28604
BETHANY	WEST CHOWAN	ROUTE 2 BOX 142-A	COLERAIN	NC 27924
BETHEL	ASHE	ROUTE 2 BOX 155	WEST JEFFERSON	NC 28794
BETHEL	BLADEN	P O BOX 177	OUBLIN	NC 28332
BETHEL	BLUE RIDGE	55 BETHEL CHURCH ROAD	MARION	NC 28752
BETHEL	BRIER CREEK	ROUTE 2 BOX 284B	RONOA	NC 28670
BETHEL	BRUNSWICK	STAR ROUTE 5 BOX 41	SOUTHPORT	NC 28461
BETHEL	BUNCOMBE	125 BEN LIPPEN ROAD	ASHEVILLE	NC 28806
BETHEL	CAROLINA	P O BOX 99	ARON	NC 28704
BETHEL	CATAWBA RIVER	ROUTE 7 BOX 343	NORGANTON	NC 28655
BETHEL	CENTRAL	ROUTE 7 BOX 350	HIGH POINT	NC 27263
BETHEL	CHEDIAH	P O BOX 46	TAPOCO	NC 28780
BETHEL	CHOWAN	ROUTE 1 BOX 848	HERTFORO	NC 27944
BETHEL	FRENCH BROAO	ROUTE 2 BOX 209	MARS HILL	NC 28754
BETHEL	GASTON	ROUTE 5 BOX 60	GASTONIA	NC 28054
BETHEL	HAYWOOD	ROUTE 3 BOX 336	CANTON	NC 28777
BETHEL	KINGS MOUNTAIN	606 S OKEALB ST	SHELBY	NC 28750
BETHEL	LITTLE RIVER	ROUTE 1 BOX 462-A	SPRING LAKE	NC 28390
BETHEL	MONTGOMERY	ROUTE 2 BOX 224	MOUNT GILEAO	NC 27306
BETHEL	MOUNT ZION	ROUTE 4 BOX 335	CHAPEL HILL	NC 27514
BETHEL	NEUSE	ROUTE 1 BOX 182	PINK HILL	NC 28572
BETHEL	NEW RIVER	ROUTE 1 BOX 192-2	JACKSONVILLE	NC 28540
BETHEL	PEE OEE	P O BOX 676	ELLERBE	NC 28338
BETHEL	ROBESON	ROUTE 1 BOX 387	LUMBERTON	NC 28358
BETHEL	ROCKY FACE	ROUTE 5 BOX 290	TAYLORSVILLE	NC 28681
BETHEL	SANDY RUN	P O BOX 633	ELLENBORO	NC 28040
BETHEL	SOUTH FORK	ROUTE 5 BOX 271	LINCOLNTON	NC 28092
BETHEL	SOUTH ROANOKE	P O BOX 910	BETHEL	NC 27812
BETHEL	SOUTH YAKOIN	ROUTE 10 BOX 254	STATESVILLE	NC 28681
BETHEL	STANLY	P O BOX 628	LODUST	NC 28097
BETHEL	THREE FORKS	ROUTE 2	VILAS	NC 28692
BETHEL	TRUETT	ROUTE 1	WARNE	NC 28909
BETHEL	UNION	ROUTE 1	MARSHVILLE	NC 28103
BETHEL	WEST CHOWAN	ROUTE 1 BOX 93	PLEASANT HILL	NC 27866
BETHEL	YAKOIN	ROUTE 3	YAKOINVILLE	NC 27055
BETHEL HILL	BEULAH	ROUTE 5	ROXBORO	NC 27573
BETHEL HILL	BURNT SWAMP	ROUTE 10 BOX 758	LUMBERTON	NC 28358
BETHEL HILL	MACON	BOX 19-A	TOPTON	NC 28781
BETHESOA	CULLON	ROUTE 1 BOX 266	PALMER SPRINGS	VA 23957
BETHESOA	JOHNSTON	3030 HWY 70E	CLAYTON	NC 27520
BETHESOA	YATES	1914 S MAIMI BLVO	OURHAN	NC 27703
BETHLEHEM	ALEXANDER	ROUTE 1 BOX 501	TAYLORSVILLE	NC 28681
BETHLEHEM	BLUE RIDGE	ROUTE 2 BOX 296	OLO FORT	NC 28621
BETHLEHEH	CABARRUS	42 LISKE AVENUE	CONCOCO	NC 28025
BETHLEHEH	CATAWBA RIVER	ROUTE 11 BOX 523	MORGANTON	NC 28655
BETHLEHEH	GASTON	539 N NEW HOPE ROAD	GASTONIA	NC 28052
BETHLEHEH	KINGS MOUNTAIN	ROUTE 2 BOX 387	KINGS MOUNTAIN	NC 28086
BETHLEHEH	NEW RIVER	ROUTE 5 BOX 353E	JACKSONVILLE	NC 28540
BETHLEHEH	NORTH ROANOKE	ROUTE 1 BOX 169	ROANOKE RAPIDS	NC 27870
BETHLEHEH	RALEIGH	ROUTE 1 BOX 952	KNIGHTOALE	NC 27545
BETHLEHEH	SANOHILLS	ROUTE 2 BOX 25-A	CARTHAGE	NC 28327
BETHLEHEH	STANLY	ROUTE 2 BOX 478	NORWOOD	NC 28128
BETHLEHEH	TAR RIVER	ROUTE 1 BOX 240	YOUNGSVILLE	NC 27596
BETHLEHEH	WEST CHOWAN	ROUTE 4 BOX 357	AMOSKIE	NC 27910
BETHLEHEH	WILMINGTON	ROUTE 1 BOX 20-A	CURRIE	NC 28435
BEULAH	ALEXANDER	111 MARSH RO	TAYLORSVILLE	NC 28681
BEULAH	BEULAH	STAR ROUTE 1	YANCEYVILLE	NC 27379
BEULAH	BRUNSWICK	ROUTE 4	SHALLOTTE	NC 28459
BEULAH	BURNT SWAMP	ROUTE 1 BOX 46	ROWLAND	NC 28383
BEULAH	CAROLINA	ROUTE 4 BOX 429-B	HENRISONVILLE	NC 28739
BEULAH	CHOWAN	P O BOX 11	SUNBORY	NC 27979
BEULAH	EASTERN	ROUTE 1	TURKEY	NC 28398
BEULAH	HAYWOOD	4 SUNSET CIRCLE	CANTON	NC 28716
BEULAH	JOHNSTON	ROUTE 2	ONN	NC 28334
BEULAH	POLK	ROUTE 2 BOX 150	TRYON	NC 28782
BEULAH	RANDOLPH	ROUTE 2 BOX 39-A	BENNETT	NC 27208
BEULAH	ROBESON	ROUTE 4	LUMBERTON	NC 28358
BEULAH	SOUTH MOUNTAIN	ROUTE 3 BOX 108-A	VALE	NC 28168
BEULAH	SOUTH YAKOIN	ROUTE 6 BOX 183	STATESVILLE	NC 28677
BEULAH MILL	SANOHILLS	P O BOX 1084	FINEHORST	NC 28374
BEOLAVILLE	NEW RIVER	P O BOX 394	BEULAVILLE	NC 28518
BEVERLY HILLS	BUNCOMBE	777 TUNNEL RO	ASHEVILLE	NC 28805
BEVERLY HILLS	PEE OEE	211 ELLERBE RO	ROCKINGHAM	NC 28379
BIBLE GOSPEL	SOUTH MOUNTAIN	ROUTE 1 BOX 261	CONNELLY SPRINGSNC	28612
BIG CRABTREE	HITCHELL	ROUTE 2 BOX 107-8	SPRUCE PINE	NC 28777
BIG FLATTS	ASHE	ROUTE 1 BOX 219	TOOO	NC 28684
BIG LAUREL	ASHE	ROUTE 2 BOX 276	CRESTON	NC 28615
BIG LAUREL	FRENCH BROAO	ROUTE 6 BOX 317	MARSHALL	NC 28753
BIG LEVEL	POLK	ROUTE 1 BOX 149	MIL SPRING	NC 27256
BIG LICK	STANLY	ROUTE 1 BOX 354	OKABORO	NC 28129
BIG MEAOWS	AVERY	ROUTE 3 BOX 90-B	NEWLANO	NC 28657

BIG RIOGE	TUCKASIGE	BIG RIOGE ROAD	GLENNVILLE	NC	28736
BIG ROCK CRZEK	MITCHELL	ROUTE 2	BAKERSVILLE	NC	28705
BIG SPRINGS	SANDY RUN	ROUTE 1 BOX 194	ELLENBORO	NC	28040
BILLS CREEK	GREEN RIVER	ROUTE 1 BOX 439	LAKE LURE	NC	28746
BILTHORE	BUNCOMBE	980 HENKERSONVILLE RO	ASHEVILLE	NC	28803
BINGHAM MEMORIAL	GASTON	616 ATHENIA PLACE	BESSEMER CITY	NC	28016
BINKLEY MEMORIAL	GENERAL GROUP	BOX 2206	CHARL HILL	NC	28714
BISCOE FIRST	MONTGOMERY	P O BOX 36	BISCOE	NC	27209
BLACK MOUNTAIN	MACON	ROUTE 2 BOX 802	FRANKLIN	NC	28734
BLACK MOUNTAIN	MITCHELL	BOX 295	LTL SWITZERLANO	NC	28749
BLACK MOUNTAIN	TUCKASIGE	ROUTE 67 BOX 66	CULLOWHZE	NC	28723
BLACK MOUNTAIN FIRST	BUNCOMBE	P O BOX 656	BLACK MOUNTAIN	NC	28711
BLACKMONS GROVE	JOHNSTON	ROUTE2	POUR OAKS	NC	27524
BLACKWELUR PARK	CABARRUS	2206 SUNMIT AVENUE	KAMMAPOLIS	NC	28081
BLACKWELL MEMORIAL	CHOWAN	ROAD & CYPRESS STS	ELIZABETH CITY	NC	27909
BLACKWOOD CHAPEL	MONTGOMERY	ROUTE 1	CANOUR	NC	27229
BLAEN UNION	ROBESON	ROUTE 7 BOX 236-F	FAYETTEVILLE	NC	28306
BLAENBORO FIRST	BLAEN	P O BOX 176	BLAENBORO	NC	28320
BLAIRS FORK	CALUWELL	P O BOX 1975	LENOIR	NC	28645
BLAISE	YADKIN	ROUTE 5 BOX 11	HOCKSVILLE	NC	27028
BLANCH	BEULAH	ROUTE 1 BOX 42	BLANCH	NC	27212
BLANUWOOD	NORTH ROANOKE	1816 BLANUWOOD URIVE	ROCKY MOUNT	NC	27801
BLANTYRE	TRANSYLVANIA	ROUTE 1	PISGAH FOREST	NC	28768
BLOOMINGOALE	ROBESON	ROUTE 1	ORRUM	NC	28369
BLOWING ROCK FIRST	THREE FORKS	P O BOX 3	BLOWING ROCK	NC	28605
BLUE CREEK	NEW RIVER	325 BURGAW NIGNWAY	JACKSONVILLE	NC	28540
BLUE RIOGE	ASHE	ROUTE 2 BOX 308	WEST JEFFERSON	NC	28694
BLUE ROCK	YANCEY	ROUTE 2	BURNSVILLE	NC	28714
BLUES GROVE	SURRY	ROUTE 7	MT AIRY	NC	27030
BOAROHAN	COLUMBUS	ROUTE 1 BOX 335	EVERGREEN	NC	28438
BOGER CITY	SOUTH FORK	2201 E MAIN ST	LINCOLNTON	NC	28092
BOILING SPG LAKES 1ST	BRUNSWICK	P O BOX 39	SOUTHPORT	NC	28461
BOILING SPRINGS	BRUSHY MOUNTAIN	ROUTE 1	PURLEAR	NC	28665
BOILING SPRINGS	KINGS MOUNTAIN	BOX 917	BOILING SPRINGS	NC	28017
BOILING SPRINGS	TRUETT	ROUTE 3 BOX 172	NURPHY	NC	28906
BOLENS CREEK	YANCEY	ROUTE 6	BURNSVILLE	NC	28714
BOLIVIA	BRUNSWICK	P O BOX 106	BOLIVIA	NC	28422
BOLTON	COLUMBUS	F O BOX 70	BOLTON	NC	28423
BONLEE	SANDY CREEK	P O BOX 75	BONLEE	NC	27213
BONNIE OOOONE	NEW SOUTN RIVER	5200 BRAGG BOULEVARO	FAYETTEVILLE	NC	28303
BOONE FIRST	THREE FORKS	KING ANO COLLEGE STS	BOONE	NC	28607
BOONE FORK	STONY FORK	ROUTE 1 BOX 597	BLOWING ROCK	NC	28605
BOONES NECK	BRUNSWICK	ROUTE 3 BOX 304	SUEFORD	NC	28739
BOONVILLE	YADKIN	PO BOX 429	BOONVILLE	NC	27011
BOSTIC FIRST	SANDY RUN	PO BOX 225	BOSTIC	NC	28018
BOYLSTON	TRANSYLVANIA	ROUTE 2 BOX 248	HORSE SNOE	NC	28742
BRAGGTOWN	YATES	321B ROXBORO ROAO	ORHAN	NC	27704
BRANTLEYS GROVE	WEST CHOWAN	ROUTE 3 BOX 12-A	ANOSKE	NC	27910
BRASSPIELO	FLAT RIVER	ROUTE 1 BOX 187-O	CREENHOOR	NC	27522
BRENTWOOD	CENTRAL	F O BOX B15	NIGH POINT	NC	27260
BREVARO FIRST	TRANSYLVANIA	122 GASTON STREET	BREVARO	NC	28712
BRIAR BRANCH	BLAEN	ROUTE 1 BOX 71	CLARKTON	NC	28433
BRIARTOWN	MACON	STAR ROUTE BOX 230	TOPTON	NC	28781
BRIER CREEK	BRIER CREEK	ROUTE 2	RONOA	NC	28670
BRIGHT LIGHT	CABARRUS	113 FLOWES STR RO/NORTON	CONORO	NC	28025
BRIGHTWATER	CAROLINA	ROUTE 7 BOX 99	HENKERSONVILLE	NC	28739
BRIMS GROVE	PILOT MOUNTAIN	ROUTE 2	PILOT MOUNTAIN	NC	27041
BRISTOL	ASHE	1116 EAST MAIN ST	JEFFERSON	NC	28640
BRISTOL ORIVE	SOUTH YADKIN	221 BRISTOL OR	STATESVILLE	NC	28677
BROAO CREEK FIRST	ATLANTIC	P O BOX 910	NEWPORT	NC	28570
BROAO RIOGE	ROBESON	ROUTE 1 BOX 434	ORRUM	NC	28369
BROAO RIVER	CAROLINA	3003 HIGHWAY 9	BLACK MOUNTAIN	NC	28711
BROAO RIVER	SANDY RUN	ROUTE 1 BOX 227	RUTHERFOROTON	NC	28139
BROAOUS MEMORIAL	CABARRUS	57 GREEN STREET	CONORO	NC	28025
BROAOWAY	LITTLE RIVER	F O BOX	BROAOWAY	NC	27505
BROOKOALE	CABARRUS	2511 SOUTH RIOGE AVENOE	KAMMAPOLIS	NC	28081
BROOKOALE	SANDY CREEK	1126 WEST 3RD ST	SILER CITY	NC	27344
BROOKFORD	THORON RANKIN	161 20TH AVE SW	WICKORY	NC	28601
BROOKLEIGH	GASTON	3425 ROBINSON ROAD	GASTONIA	NC	28054
BROOKWOOD	CATAMBA RIVER	ROUTE 11 BOX 49	NORGANTON	NC	28655
BROOKWOOD	MOUNT ZION	1606 W OAVIS STREET	BURLINGTON	NC	27215
BROOKWOOD	NEW RIVER	F O BOX 7203	JACKSONVILLE	NC	28540
BROWN	EASTERN	ROUTE 6 BOX 389	CLINTON	NC	28328
BROWN CREEK	ANSON	ROUTE 1 BOX 201-B	WAOSBORO	NC	28170
BROWN MOUNTAIN	PILOT MOUNTAIN	ROUTE 1	WESTFIELD	NC	27053
BROWNS	CULLON	ROUTE 2	NORLINA	NC	27563
BROWNS CHAPEL	BUNCOMBE	ROUTE 7	WEAVERVILLE	NC	28787
BROWNS CREEK	YANCEY	ROUTE 5	BURNSVILLE	NC	28714
BRUNSWICK	COLUMBUS	F O BOX 247	BRUNSWICK	NC	28642
BRUSHY CREEK	SANDY CREEK	P O BOX 445	SILER CITY	NC	27344
BRUSH CREEK	TENNESSEE RIVER	ROUTE 3 BOX 100-A	BRYSN CITY	NC	28713
BRUSHY FORK	THREE FORKS	ROUTE 2 BOX 56	VILAS	NC	28692
BRYSON CITY FIRST	TENNESSEE RIVER	P O BOX 247	BRYSN CITY	NC	28713
BUCHANAN	PIEONNT	ROUTE 6 BOX 535-AA	GREENSBORO	NC	27405
BUCK CREEK	MACON	ROUTE 1	HIGNLANOS	NC	28741
BUCKEYE	BUNCOMBE	102 WEST BUCKEYE RO	SWANNANOA	NC	28778
BUCKHORN	WEST CHOWAN	F O BOX 67	CONO	NC	27818
BUENA VISTA	BUNCOMBE	P O BOX 15061	ASNEVILLE	NC	28813
BUFF CREEK	TUCKASIGE	ROUTE 1 BOX 406	SVLVA	NC	28779
BUFFALO	ASHE	ROUTE 1	WEST JEFFERSON	NC	28694
BUFFALO	KINGS MOUNTAIN	1410 BUPPALO CHURCH RO	SNEYB	NC	28150
BUFFALO COVE	CALUWELL	ROUTE 5	LENOIR	NC	28645
BUFFALO SHOALS	SOUTH FORK	ROUTE 5 BOX 1148	LINCOLNTON	NC	28092
BUIES CREEK FIRST	LITTLE RIVER	P O BOX 126	BUIES CREEK	NC	27506
BULL CREEK	FRENCH BROAO	ROUTE 2	NARSHALL	NC	28753
BULLOCK	FLAT RIVER	P O BOX 86	BULLOCK	NC	27507
BUNN	TAR RIVER	FO BOX 144	BUNN	NC	27508
BURCAW	WILMINGTON	P O BOX 385	BURCAW	NC	28425
BURGESS	CHOWAN	701 SOUTH CHURCN STREET	NERTFORO	NC	27944
BURKEMONT	CATAMBA RIVER	ROUTE 6 BOX 371	NORGANTON	NC	28655
BURLINGTON FIRST	MOUNT ZION	P O BOX 2686	BURLINGTON	NC	27215

BURNELL	JOHNSTON	ROUTE 3 BOX 226	FOUR OAKS	NC	27524
BURNETTE COVE	HAYWOOD	ROUTE 2 BOX 112	CANTON	NC	28716
BORNETTE SIOING	HAYWOOD	ROUTE 3/VAUGHN ROGERS	CANTON	NC	28716
BURNINGTOWN	NACON	ROUTE 8	FRANKLIN	NC	28734
BORNSVILLE FIRST	YANCEY	P O BOX 425	BURNSVILLE	NC	28714
BORNT SWAMP	BURNT SWAMP	ROUTE 4 BOX 834	LUNBERTON	NC	28358
BORTON NENORIAL	OAN VALLEY	ROUTE 10 BOX 407-8	REIOSVILLE	NC	27320
BUTNER FIRST	FLAT RIVER	P O BOX 44	BUTNER	NC	27509
BOTTERS	BLADEN	P O BOX 14	BOTTERS	NC	28324
BYRDS CNAPEL	YANCEY	ROUTE 1 BOX 330	GREEN MOUNTAIN	NC	28740
CA-VEL	BELOAH	1885 N MAIN ST	ROXBORO	NC	27573
CALIN	NEUSE	ROUTE 2	FRANK NILL	NC	28572
CAJANS MOUNTAIN	CALOWELL	1169 CONNELLY SPRINGS RO	LENOIR	NC	28645
CALABASH	BRUNSWICK	BOX 134/GEORGETOWN ROAO	SMALLOTTE	NC	28459
CALANALN FRIENDSNIP	SOOTN YACQIN	ROUTE 1	NOCKSVILLE	NC	27028
CALIFORNIA CREEK	FRENCH BROAD	ROUTE 3	MARS NILL	NC	28754
CALVART	ALEXANDER	P O BOX 254	TAYLORSVILLE	NC	28681
CALVARY	ANSON	430 LANSPORD ORIVE	WAOESBORO	NC	28170
CALVART	ASNE	P O BOX 235	WEST JEFFERSON	NC	28694
CALVARY	ATLANTIC	ROUTE 1 BOX 147-L	BEAUFORT	NC	28516
CALVARY	BEULAH	ROUTE 6 BOX 92	ROXBORO	NC	27573
CALVARY	BLUE RIDGE	318 MORENEAO RO/E CRAWLEY	HARION	NC	28752
CALVARY	BRUNSWICK	P O BOX 513	SMALLOTTE	NC	28459
CALVARY	BURNS MOUNTAIN	ROUTE 4	WENETH WILKESBOROHO	NC	28659
CALVARY	BUNCOMBE	531 HATWOOD ROAD	ASNEVILLE	NC	28806
CALVARY	CABARRUS	703 BUICK AVENUE	KANNAPOLIS	NC	28081
CALVARY	CALOWELL	P O BOX 2005	LENOIR	NC	28645
CALVARY	CATAWA RIVER	407 SOUTN GREEN ST	MORGANTON	NC	28655
CALVARY	CNOWAN	801 RIVERSIDE AVE	ELIZABETH CITY	NC	27909
CALVARY	COLUMBDS	PRISON CAMP ROAD	WHITEVILLE	NC	28472
CALVARY	DAN VALLET	ROUTE 8 BOX 341	REIDSVILLE	NC	27320
CALVARY	EASTERN	103 WADE ST	WARSAW	NC	28398
CALVARY	FRENCH BROAD	P O BOX 550	MARS NILL	NC	28754
CALVARY	GASTON	3001 SOUTH YORK ROAD	GASTONIA	NC	28052
CALVART	GREEN RIVER	52 CNHIMEY ROCK RD	RUINERFOROTON	NC	28139
CALVART	HAYWOOD	21 PHILLIPS ST	CANTON	NC	28754
CALVART	HILLS MOUNTAIN	701 GARBER ST	SMELBY	NC	27550
CALVART	LITTLE RIVER	P O BOX 1162	LILLINGTON	NC	27546
CALVART	HACOM	P O BOX 399	OTTO	NC	28763
CALVART	HECKLENBURG	2200 ASNLEY RD	CHARLOTTE	NC	28208
CALVART	NITGNELL	ROUTE 4	SAKERSVILLE	NC	28705
CALVART	MONTGOMERY	P O BOX 131	MOUNT GILEAD	NC	27306
CALVART	MOUNT ZION	230 S WILLIAMSON ST	BURLINGTON	NC	27215
CALVART	NEW RIVER	510 S SNORE DR	JACKSONVILLE	NC	28540
CALVART	NEW SODTN RIVER	1943 PAMALEE DR	FAYETTEVILLE	NC	28301
CALVARY	PEE DEE	410 RICE STREET	NAMLET	NC	28345
CALVARY	PIEDMONT	P O BOX 1	MCLEANSVILLE	NC	27301
CALVARY	PILOT MOUNTAIN	5000 COUNTRY CLUB ROAD	WINSTON-SALEM	NC	27104
CALVART	RALEIGH	2500 NEW BERN AVE	RALEIGH	NC	27616
CALVART	RANDOLPH	1229 OAKGROVE ROAD	ASHEBORO	NC	27203
CALVART	ROBESON	330 W SAUNDERS ST	WAXTON	NC	28364
CALVART	ROWAN	ROUTE 8 BOX 669	SALISBURY	NC	28144
CALVARY	SANDHILLS	ROUTE 1	CARTHAGE	NC	28327
CALVARY	SANDY RON	ROUTE 2 BOX 147-A	MOORESBORO	NC	28114
CALVART	SODTN PORK	ROUTE 6 BOX 106-6	LINCOLNTON	NC	28092
CALVART	SOOTN ROANOKE	3610 MAIN ST	TARORO	NC	27886
CALVART	STANLT	ROUTE 2 BOX 157	NORWOOD	NC	28128
CALVART	SURRY	416 S FRANKLIN RO	MT AIRY	NC	27030
CALVARY	TNERON RANKIN	P O BOX 107	NEWTON	NC	28658
CALVARY	TRNSYLVANIA	101 OSBORNE RO	BEVARD	NC	28712
CALVARY	TUCKASEEGE	ROUTE 2	SYLVA	NC	28779
CALVART	ONION	LANCASTER WMT S 200	HOMORE	NC	28110
CALVART	WILMINGTON	239 ST BRANDON RD	WILMINGTON	NC	28405
CALVARY	TATES	1204 LYNN ROAD	DURNAM	NC	27703
CALVARY	GENERAL GROUP	C/O ROUTE 1 BOX 256-A	MOCKSVILLE	NC	27028
CALVART O	JOHNSTON	RT 2	DUNN	NC	28334
CALVARY G	NEUSE	P O BOX 951	GOLDSBORO	NC	27530
CALVARY K	NEUSE	ROUTE 8 BOX 32	KINSTON	NC	28501
CALVARY RM	NORTN ROANOKE	820 NASNVILLE ROAD	ROCKY MOUNT	NC	27801
CALVARY RR	NORTN ROANOKE	PO BOX 383	ROANOKE RAPIDS	NC	27870
CALVARY S	JOHNSTON	907 WEST WALNUT STREET	SELMA	NC	27576
CALVART ROAD	WC HATWOOD	P O BOX 133	NAZELWOOD	NC	28738
CALVIN HEIGHTS	CATAWA RIVER	310 CARBON CITY ROAD	MORGANTON	NC	28655
CALYPSO	EASTERN	P O BOX 248	CALYPSO	NC	28325
CAREMON	SANDHILLS	P O BOX 155	CAREMON	NC	28326
CAMP BRANCH	OOCK	STAR RT 2 BOX 125	ASW	NC	28420
CAMP BRANCH	HAYWOOD	C/O P O BOX 53	LAKE JUNALUSKA	NC	28745
CAMP CREEK	GREEN RIVER	ROUTE 1	UNION HILLS	NC	28167
CAMP NERMAN	PIEDMONT	5756 SUMMIT AVENUE	BROWNS SUMMIT	NC	27214
CAMPFIELD MEMORIAL	SANDY RUN	ROUTE 1 BOX 477	ELLENBORO	NC	28040
CAMPS CREEK	SANDY RON	ROUTE 1 BOX 372	MOORESBORO	NC	28114
CANAAN	ROWAN	ROUTE 13 BOX 451	SALISBURY	NC	28144
CANDLEWYCK	HECKLENBURG	7200 PROVIDENCE ROAD	MATTNWS	NC	28105
CANDOR	MONTGOMERY	80X 614	CANDOR	NC	27229
CANE CREEK	GREEN RIVER	ROUTE 2 BOX 298	HILL SPRING	NC	28756
CANE CREEK	MITCHELL	ROUTE 4 BOX 213	BAKERSVILLE	NC	28705
CANE CREEK	MOUNT ZION	ROUTE 3 BOX 817	HILLSBOROUGH	NC	27278
CANE CREEK	SANDY RUN	ROUTE 1	UNION HILLS	NC	28167
CANE RIVER	TANCET	ROUTE 3	BURNSVILLE	NC	28714
CANETDCK	WILMINGTON	ROUTE 1 BOX 90	CURRIE	NC	28435
CANEY FORK	NEW POOND	ROUTE 5	MARSHALL	NC	28753
CANTON	STANLY	ROUTE 4 BOX 284	ALBEHARLE	NC	28001
CANTON FIRST	NATWOOD	P O BOX 567	CANTON	NC	28716
CAPE CARTERET	ATLANTIC	101 ANITA PORTE ORIVE	SWANSBORO	NC	28584
CAPE FEAR	BURNT SWAMP	100 INDIAN ORIVE	FAYETTEVILLE	NC	28301
CAPE FEAR	NEW SOUTH RIVER	ROUTE 7 BOX 175	FAYETTEVILLE	NC	28306
CAPE MATTERAS	MS CNOWAN	BOX 249	BUXTON	NC	27920
CAEWARTS	WEST CNOWAN	ROUTE 1 BOX 276	HERRY HILL	NC	27957
CARALIGN	RALEIGH	1400 GREEN ST	RALEIGH	NC	27603
CARAVAY	RANDOLPH	ROUTE 1 BOX 209	SOPW	NC	27530
CARET	COLLOM	ROUTE 7 BOX 115	NENOERSON	NC	27536
CARMEL	HECKLENBURG	2101 CARMEL RD	CHARLOTTE	NC	28226

CAROLEEN	SANDY RIVER	PO BOX 458	CAROLEEN	NC 28019
CAROLINA	ROBESON	101 POWERS STREET	ST PAULS	NC 28384
CAROLINA BEACH FIRST	WILNINGTON	P O BOX 557	CAROLINA BEACH	NC 28428
CAROLINA MEMORIAL	LIBERTY	422 LIBERTY ORIVE	THOMASVILLE	NC 27360
CAROLINA PINES	RALEIGH	2655 S SAUNOERS ST	RALEIGH	NC 27603
CARPENTERS GROVE	KINGS MOUNTAIN	ROUTE 3 BOX 191	LAWNOALE	NC 28090
CARRBORO	YATES	PO BOX 156	CARRBORO	NC 27510
CARROLL MEMORIAL	NEW SDUTH RIVER	2210 HENRY ST	FAYETTEVILLE	NC 28306
CARRS HILL	TRANSYLVANIA	ROUTE 4 BOX 170	BREVARO	NC 28712
CARSONS CREEK	TRANSYLVANIA	ROUTE 1 BOX 210	BREVARO	NC 28712
CARSWELL MEMORIAL	SOOTN NOUHTAIN	ROUTE 4 BOX 456	NORGANTON	NC 28655
CARTERS CHAPEL	JOHNSTON	ROUTE 3	SELNA	NC 27576
CARTHAGE FIRST	SANONILLS	P O BOX 824	CARTNAGE	NC 28327
CARTLEOGE CREEK	PEE OEE	ROUTE 3 BOX 421B	ROCKINGHAN	NC 28379
CARTOOGECAYE	NACON	PD BOX 652	FRANKLIN	NC 28734
CARY FIRST	RALEIGH	218 S ACAOENY STREET	CARY	NC 27511
CASAR	KINGS MOUNTAIN	P O BOX 187	CASAR	NC 28020
CASCAOE	SDUTH YAKIN	P O BOX 1161	NOORESVILLE	NC 28115
CASNIE	WEST CNOVAN	221 S QUEEN ST	WINDSOR	NC 27983
CASNIERS	TUCKAGEEGE	P O BOX 336	CASNIERS	NC 27816
CASTALIA	TAR RIVER		CASTALIA	NC 28429
CASTLE WAYNE	WILNINGTON	P O BOX 25	CASTLE WAYNE	NC 28429
CATAWBA	TNERON RANKIN	PO BOX 247	CATAWBA	NC 28609
CATAWBA FALLS	BLUE RIOGE	P O BOX 655	OLO FORT	NC 28762
CATAWBA HEIGHTS	BLUE RIOGE	P O BOX 1815	NARION	NC 28752
CATAWBA HEIGHTS	GASTON	101 8EATTY RDAD	8ELNDNT	NC 28012
CATAWBA VALLEY	CATAWBA RIVER	ROUTE 3 BDX 21	MORGANTON	NC 28655
CATAWBA VALLEY	TNERON RANKIN	ROUTE 1	MAIOEN	NC 28650
CATNEORAL	AMSON	P O BOX 500	WAOESBDRD	NC 28170
CATNERINE LAKE	HEW RIVER	ROUTE 1 BDX 816	RICHLANDS	NC 28574
CATHEYS CREEK	TRANSYLVANIA	722 RDSNAH HIGHWAY	BREVARO	NC 28712
CEDAR BRANCH	SDUTH RANCKE	ROUTE 1 BOX 470	JAMESVILLE	NC 27846
CEDAR CREEK	NEW SOUTH RIVER	4751 TABDR CHURCH RD	FAYETTEVILLE	NC 28301
CEDAR FALLS	NEW SDUTH RIVER	6181 RAMSEY ST	FAYETTEVILLE	NC 28301
CEDAR FALLS	RANDDLPH	P O BDX 187	CEDAR FALLS	NC 27230
CEDAR FORK	NEW RIVER	ROUTE 2 BOX 101-L	BEULAVILLE	NC 28518
CEDAR FORK	YATES	ROUTE 1 BDX 229	MORRISVILLE	NC 27560
CEDAR GRDVE	ANSDN	ROUTE 1 BOX 216	PEACHLAND	NC 28133
CEDAR GRDVE	BURNT SWAMP	MDRRD ST	FAIRMONT	NC 28340
CEDAR GROVE	CDLUNBUS	RDUTE 1 BDX 20	CERRO GOROO	NC 28430
CEDAR GROVE	GASTON	ROUTE 1 BDX 1300	BELMONT	NC 28012
CEDAR GROVE	JOHNSTDN	P D BDX 7231	WILSON	NC 27893
CEDAR GROVE	NECKLENBURG	10010 LDEWILY RO	MATTHEWS	NC 28105
CEDAR GRDVE	ROBESDN	ROUTE 11 BOX 184	LUNBERTDN	NC 28358
CEDAR GRDVE	SDUTH FRDK	RDUTE 1 BOX 89	NAIDEN	NC 28650
CEDAR GROVE	MS RANOOPLN	RDUTE 3 BDX 335	ASHEBDRD	NC 27203
CEDAR LANE	SURRY	RDUTE 2 BOX 417	CANA	VA 24317
CEDAR LDDGE	LIBERTY	P O BOX 965	THOMASVILLE	NC 27360
CEDAR ROCK	CALOWELL	306 WILOWOOD ROAD	LENDIR	NC 28645
CEDAR ROCK	TAR RIVER	ROUTE 1 BDX 78	CASTALIA	NC 27816
CEDAR SPRINGS	CAROLINA	ROUTE 1	ZIRCONIA	NC 28790
CENTER	EASTERH	ROUTE 1 BDX 176	GARLAND	NC 28441
CENTER	MONTGOMERY	BDX 133	CAMOOE	NC 27229
CENTER	NEW SDUTH RIVER	ROUTE 1	WAOE	NC 28395
CENTER	SDTNS MOUNTAIN	RDUTE 1 BOX 225	NORTH WILKESBDRDNC	NC 27559
CENTER CROSS	RANOOPLN	RDUTE 8 BOX 265	ASHEBORO	NC 27933
CENTER GRDVE	CALDWELL	RDUTE 3 BOX 826	NUOSOM	NC 28638
CENTER GRDVE	PILOT MOUNTAIN	9035 CENTER GROVE CH RO	CLEMHDNS	NC 27012
CENTER GRDVE	WEST CHDWAN	ROUTE 1 BOX 92X	AHDSKIE	NC 27910
CENTER NILL	CNDWAN	P O BDX 117	TYNER	NC 27980
CENTER NILL	LIBERTY	2205 COTTON GROVE RDAD	LEXINGTON	NC 27292
CENTER RDAO	BLADEN	RDUTE 2 BOX 394	BLADENBDRD	NC 28320
CENTER VIEW	SOUTH FORK	RDUTE 2 BOX 449	MAIOEN	NC 28650
CENTERVIEW	CABARRUS	415 WALTER STREET	KANNAPOLIS	NC 28001
CEHTERVIEW	GASTDN	88 ACME ROAD	BELMONT	NC 28012
CENTERVIEW	NEW RIVER	1746 PINEY GREEN ROAO	JACKSONVILLE	NC 28540
CENTERVIEW	STANLY	ROUTE 5 BDX 83	ALBEMARLE	NC 28001
CENTERVIEW	UNIDN	ROUTE 4	MARKSVILLE	NC 28103
CENTERVIEW/DENVER	NS SOUTH FDRK	C/D RDUTE 2 BOX 449	MAIOEN	NC 28650
CENTERVILLE	RDBESDN	RDUTE 6 BOX 244	LUNBERTDN	NC 28358
CENTERVILLE	TAR RIVER	RDUTE 6	LOUISBURG	NC 27549
CENTERVILLE	WILNINGTDN	P O BDX 27	KELLY	NC 28448
CENTRAL	CABARRUS	401 E 16TH STREET	KANNAPDLIS	NC 28081
CENTRAL	CALOWELL	P D BOX 5696	LENOIR	NC 28645
CENTRAL	CATAWBA RIVER	P O 8DX 856	MORGANTON	NC 28655
CENTRAL	MITCNELL	P O BOX 727	SPRUCE PINE	NC 28777
CENTRAL	NEW SOUTN RIVER	602 SPRING AVE	SPRING LAKE	NC 28390
CENTRAL	PIEOMDHT	P D BDX 527	DAK RIOGE	NC 27310
CENTRAL	RALEIGH	RDUTE 1	WENDELL	NC 27591
CENTRAL	THERDN RANKIN	4101 NWY 64-70 S W	HICKDRY	NC 28601
CENTRAL	UNIDN	4821 WAXNAH-INOIAH TRL RD	MATTHEWS	NC 28105
CENTRAL CHAPEL	NS FIRMONT	FULTER 6 HDRHEAD STS	GREENSBDRD	NC 27403
CENTRAL FALLS	RANDDLPH	P D BOX 306	CENTRAL FALLS	NC 27232
CENTRAL SURRY	SURRY	P D BOX 221	STATE ROAD	NC 28676
CENTRAL VIEW	SURRY	ROUTE 1 BDX 308	OORSON	NC 27017
CERRO GORDD	CDLUNBUS	P O BOX 1	CERRO GRDRD	NC 28430
CNADBDURN	COLUMBUS	NOWARO ST AT 4TH AVE	CNAOBURN	NC 28431
CHALYBEATE SPRINGS	LITTLE RIVER	RDUTE 2 BDX 216	FUQUAY-VARINA	NC 27526
CMANOLER MILL RDAO	OAN VALLEY	RDUTE 2 BOX 173	PELNAH	NC 27311
CMANTILLY	NECKLENBURG	2429 E INOEPENOENCE BLVO	CNARLOTTE	NC 28205
CHAPEL	GASTDN	P O BDX 942	MT HOLLY	NC 28120
CHAPEL GRDVE	GASTON	2315 CAMP ROTARY ROAO	GASTONIA	NC 28052
CHAPEL HILL	BLUE RIOGE	ROUTE 1	NARION	NC 28752
CHAPEL HILL	FRENCH BROAD	ROUTE 3	MARSHALL	NC 28753
CHAPMAN MEMORIAL	NECKLENBURG	1016 VALLEYDALE RO	CNARLDITTE	NC 28208
CHAPPELL HILL	CHDWAN	ROUTE 1 BOX 553-A	TYNER	NC 27980
CHNARITY	YADKIN	RDUTE 1 BOX 73-A	BOONVILLE	NC 27011
CHARLOTTE FIRST	NECKLENBURG	P D BOX 31046	CNARLOTTE	NC 28231
CNASE	SANRY RUH	ROUTE 2 BOX 112	MOORESBDRO	NC 28114
CNEEK NEIGNTS	YATES	826 NARDEE ST	DURHAM	NC 27703
CHEERFUL NOPE	COLUMBUS	ROUTE 1 BDX 66-X	DELCD	NC 28436

CHEROKEE	BURHT SWAMP	P O BOX 501	CHAQBOURN	HC	28431
CHEROKEE	TENNESSEE RIVER	P O BOX 395	CHEROKEE	HC	28719
CHERRY GROVE	COLUMBUS	ROUTE 1 BOX 264	CERRO GORO	HC	28430
CHERRY POINT	ATLAHTIC	P O BOX 555	HAVELOCK	NC	28532
CHERRY SPRINGS	BLUE RIGOE	ROUTE 2 BOX 93	OLO FORT	HC	28762
CHERRYVILLE	TRANSYLVANIA	ROUTE 2 BOX 661	BREVARO	HC	28712
CHERRYVILLE FIRST	GASTON	P O BOX 816	CHERRYVILLE	HC	28021
CHERRYVILLE SECCHO	GASTON	201 HOUSER STREET	CHERRYVILLE	HC	28021
CHESTHUT OALE	AVERY	ROUTE 1 BOX 276-A	HEWLAHO	NC	28657
CHESTHUT GROVE	BUNCOBAE	ROUTE 1 BOX 228E	BARHAROSVILLE	NC	28709
CHESTHUT GROVE	HITCHELL		LTL SWITZERLANO	HC	28749
CHESTHUT GROVE	HEW FOUHO	ROUTE 2	LEICESTER	HC	28748
CHESTHUT GROVE	SURRY	ROUTE 2 BOX 75	ARARAT	VA	24053
CHESTHUT HILL	ASHE	ROUTE I BOX 551	CRUPLER	HC	28617
CHESTHUT RIGOE	GASTON	RT 3/CHESTHUT RIGOE RO	KINGS HOUNTAINH	NC	28086
CHILREHNS HOHE CHAPEL	GENERAL GROUP	P O BOX 1307	CHEROKEE	HC	28719
CHIHNEY ROCK	GREEN RIVER	P O BOX 6	CHIHNEY ROCK	HC	28720
CHINA GROVE	COLUMBUS	ROUTE 2	CHAQBOURN	HC	28431
CHINA GROVE FIRST	ROWAH	P O BOX 3	CHINA GROVE	HC	28023
CHINESE	HS HECKLENSBURG	C/O 4301 SHAMROCK ORIVE	CHARLOTTE	HC	28152
CHINESE	RALEIGH	102 SHEPHERO ST	RALEIGH	HC	27607
CHOCKOYOTTE	NORTH ROANOKE	303 CHOCKOYOTTE ST	ROANOKE RAPIOS	HC	28780
CHOCOWIHITY FIRST	SOUTH ROANOKE	ROUTE 1 BOX 246	CHOCOWIHITY	HC	27817
CHRIST CONHUHITY	GASTON	1128 H RAHSON STREET	GASTORIA	HC	28052
CHRIST MEMORIAL	WC PILOT MOUNTAIN	1051 FOXHALL ORIVE	WINSTON-SALEH	NC	27106
CHRISTIAN CREEK	BUNCOBAE	40 HEW SALEH RO	SWANHAHOA	HC	28778
CHRISTIAN FREEOHO	KINGS MOUNTAINH	ROUTE 2 BOX 424	KINGS HOUNTAINH	NC	28086
CHRISTIAN HARBOR	WEST CHOWAH	PO BOX 5	HARRELLSVILLE	HC	27942
CHURCHILL ORIVE	KINGS HOUNTAINH	822 CHURCHILL OR	SHELBY	HC	28150
CHURCHLAHO	LIBERTY	ROUTE 5 BOX 331	LEXINGTON	NC	27292
CITY LAKE	HOUNT ZION	ROUTE 9 BOX 442	BURLINGHTON	HC	27215
CLAREHOHT FIRST	THERON RANKIH	PO BOX 489	CLAREHOHT	HC	28610
CLAREHOHT	COLUMBUS	ROUTE I BOX 30	CLAREHOHT	HC	28610
CLARKS CHAPEL	CALOWELL	345 CLARKS CHAPEL ROAD	LEHOIR	HC	28645
CLARKS CREEK	THREE FORKS	ROUTE 1	BAHNER ELK	NC	28604
CLARKTOH FIRST	BLAOEH	P O BOX 567	CLARKTOH	HC	28433
CLAYTON FIRST	JOHNSTON	PO BOX 35	CLAYTON	HC	27520
CLEAR CREEK	HACOH	P O BOX 2020	HIGHLAHO	HC	28741
CLEAR CREEK	HECKLENSBURG	9512 FERGUSOH RO	CHARLOTTE	NC	28212
CLEAR VIEW	RANOLPH	ROUTE 1 BOX 55	FRANKLIHVILLE	HC	27248
CLEARVIEW	CALOWELL	ROUTE 2 BOX 844	LEHOIR	HC	28645
CLEARVIEW	LIBERTY	OLO GREHNSBORO ROAD	LEXINGTON	HC	27292
CLEHENT	BEULAH	ROUTE 2 BOX 199	HUROLE HILLS	HC	27541
CLEHENT	HEW SOUTH RIVER	ROUTE 1 BOX 100	AUTRYVILLE	HC	28318
CLEHONS FIRST	PILOT MOUNTAINH	P O BOX 279	CLEHONS	HC	27012
CLEWELAHO	SOUTH YAOKIN	P O BOX 124	CLEWELAHO	HC	27013
CLIFFOALE ROAD	HS HEW SOUTH RIVER	6881 CLIFFOALE ROAD	FAYETTEVILLE	HC	28304
CLIFFSIOE	SAHOY RON	PO BOX 336	CLIFFSIOE	HC	28024
CLIFTON	ASHE	ROUTE 1 BOX 105	WARRENSVILLE	HC	28693
CLIFTON ROAD	PIEHOHT	3815 CLIFTOH ROAD	GREHNSBORO	NC	27407
CLINCHFIELD	BLUE RIGOE	1420 E COURT ST	HARIOH	HC	28752
CLINTON FIRST	EASTERN	P O BOX 837	CLINTOH	HC	28328
CLOSER WALK	SURRY	1078 GLENOALE RO	HT AIRY	HC	27030
CLOVER	CALOWELL	ROUTE 4 BOX 38	GRANITE FALLS	HC	28630
CLOVEROALE	CENTRAL	415 ACAOEHY STREET	HIGH POINT	HC	27260
CLYBOHVILLE	ROBESON	PO BOX 1637	LOHBERTOH	HC	28358
CLYOE FIRST	HAYWOOD	P O BOX 356	CLYOE	HC	28721
CLYOS CHAPEL	JOHNSTON	ROUTE 1 BOX 211	VNOELL	HC	27591
COATS	LITTLE RIVER	600 HCKINLEY STREET	COATS	NC	27521
COBB HERORIAL	PEE OEE	1118 AIRPORT RO	ROCKINGHAH	HC	28379
COCHRAN STREET	SOUTH YAOKIN	964 COCHRAN ST	STATESVILLE	HC	28677
COGGINS HERORIAL	LIBERTY	8 HARRINGTON AVENUE	LEXINGTON	NC	27292
COINJOCK	CHOWAN		COIHJOCK	HC	27923
COLD SPRINGS	TENNESSEE RIVER	ROUTE 3	BRYSON CITY	HC	28713
COLOWATER	CABARRUS	1045 UHIOH STREET S	CONCRO	HC	28025
COLERAIH	WEST CHOWAN	P O BOX 126	COLERAIN	HC	27924
COLFAX	PILOT MOUNTAINH	P O BOX 68	COLFAX	HC	27235
COLLEGE ACRES	WILMINGTON	702 EASTWOOD RO	WILMINGTON	HC	28403
COLLEGE AVENUE	CALOWELL	P O BOX 592	LEHOIR	HC	28645
COLLEGE PARK	CABARRUS	108 TULIP AVENUE	CONCRO	HC	28025
COLLEGE PARK	HEW RIVER	99 UNIVERSITY ORIVE	JACKSONVILLE	NC	28540
COLLEGE PARK	PIEHOHT	1601 WALKER AVENUE	GREHNSBORO	HC	27403
COLLEGE PARK	PILOT MOUNTAINH	1701 POLO ROAD NW	WHSHTON-SALEH	HC	27106
COLLIHS GROVE	RALEIGH	ROUTE 1 BOX 324	HEW HILL	HC	27562
COLOHIAL HILLS	HOUNT ZIOH	ROUTE 5 BOX 702	HILLSBOROUGH	HC	27278
COLOHY	ATLANTIC	POST OFFICE BOX 2844	HEW BERH	NC	28560
COLUMBIA	CHOWAN	P O BOX 82	COLUMBIA	HC	27925
COLUMBUS	POLK	P O BOX 485	COLUMBUS	HC	28722
COMERS CHAPEL	OAN VALLEY	ROUTE 2 BOX 760	HAOISON	NC	27025
COMMOWEALTH	HECKLENSBURG	1421 BRIARCREEK RO	CHARLOTTE	NC	28205
CONHUHITY	CABARRUS	816 NORTH CENTRAL AVE	LOCOST	HC	28097
CONHUHITY	CATAMBA RIVER	P O BOX 835	MORGAHTOH	HC	28655
CONHUHITY	OAH VALLEY	ROUTE 1 BOX 83	MAYOAHM	NC	27027
CONHUHITY	GASTON	ROUTE 2 BOX 782	OALLS	HC	28034
CONHUHITY	KINGS MOUNTAINH	4200 CHATFIELD ROAD	SHELBY	HC	28150
CONHUHITY	LIBERTY	ROUTE 1 BOX 319	LEXINGTON	HC	27292
CONHUHITY	HEW RIVER	P O BOX 142	CHIHQUAPIH	HC	28521
CONHUHITY	PIEHOHT	1330 BURHETTS CHAPEL RO	GREHNSBORO	NC	27406
CONHUHITY	RALEIGH	500 E JOMES ST	WAKE FOREST	HC	27587
CONHUHITY	ROWAH	324 CALMOUH ST	SALISBURY	HC	28144
CONHUHITY	SANDY CREEK	P O BOX 285	SILER CITY	NC	27344
CONHUHITY	SURRY	ROUTE 7 BOX 271-H	MT AIRY	HC	27030
CONHUHITY	TRANSYLVANIA	P O BOX 454	BREVARO	HC	28712
CONHUHITY	MS LITTLE RIVER	7049 RAY ROAD	SPRING LAKE	NC	28390
CONHUHITY I	SOUTH YAOKIN	P O BOX 218	HT MOURNE	HC	28123
CONHUHITY CENTER	NORTH ROANOKE	ROUTE 2 BOX 76	HALIFAX	NC	27839
CONHUHITY CHAPEL	BRUNSWICK	P O BOX 336	LELANO	HC	28451
CONCRO	CALOWELL	FALLS AVE AT CIRCLE OR	GRANITE FALLS	HC	28630
CONCRO	EASTERN	ROUTE 1 BOX 86	ROSE HILL	HC	28458
CONCRO	FLAT RIVER	ROUTE 2	CREEHOOR	HC	27522
CONCRO	NEW SOUTH RIVER	P O BOX 429	STEOHAH	HC	28391
CONCRO	ROCKY FACE	C/O ROUTE 1 BOX 37	STONY POINT	HC	28678

CONCORO	SANOY RUN	ROUTE 1 BOX 318	BOSTIC	NC	2801B
CONCORO FIRST	CABARRUS	P O BOX 643	CONCORO	NC	28025
CONCORO LAKE	CABARRUS	C/O 803 KLONOALE AVENUE	KANNAPOLIS	NC	28081
CONNARITSA	WEST CNOWAN	P O BOX 160	AOLANOR	NC	27805
CONNELLY SPGS FIRST	CATAWBA RIVER	P O BOX 308	CONNELLY SPRINGS	NC	28612
CONRAO MEMORIAL	CENTRAL	1920 N CENTENNIAL ST	HIGH POINT	NC	27260
CONWAY	WEST CNOWAN	P O BOX 160	CONWAY	NC	27820
CONWAYS CHAPEL	CALOWELL	118-0 SPENCER HEIGHTS	LENOIR	NC	28665
COOL SPRING	HS NEW SOUTH RIVER	P O BOX 345	FAYETTEVILLE	NC	28301
COOL SPRINGS	CHOWAN	ROUTE 1	EORE	NC	27935
COOL SPRINGS	ELKIN	ROUTE 2 BOX 781	ELKIN	NC	28621
COOL SPRINGS	SANOY CREEK	ROUTE 12 BOX 75	SANFORD	NC	27330
COOL SPRINGS	THREE FORKS	ROUTE 1	BLOWING ROCK	NC	28605
COOLENHEE FIRST	ROWAN	P O BOX 518	COOLENHEE	NC	27014
COOPERS GAP	POLK	ROUTE 2	HILL SPRING	NC	28756
COPELANO	SURRY	ROUTE 2 BOX 411-A	OBSON	NC	27017
COROOVA	PEE OEE	PO BOX 160	COROOVA	NC	28330
CORINTH	BUNCOMBE	AT 1 OIA CREEK II	LEICESTER	NC	28748
CORINTH	CHOWAN	P O ORAWER 1325	ELIZABETH CITY	NC	27909
CORINTH	COLUMBUS	ROUTE 3	CNAOBURN	NC	28431
CORINTH	EASTERN	ROUTE 1 BOX 329-B	ROSE HILL	NC	28458
CORINTH	FLAT RIVER	ROUTE 2 BOX 144B	OXFORD	NC	27565
CORINTH	JOHNSTON	ROUTE I BOX 269	ZEBULON	NC	27597
CORINTH	NEW SOUTH RIVER	ROUTE I	SALEMBURG	NC	28385
CORINTH	NORTH ROANOKE	ROUTE 4 BOX 42	NASHVILLE	NC	27856
CORINTH	SANOY RUN	ROUTE 2 BOX 144-A	ELLENBORO	NC	28040
CORINTH	SOUTH MOUNTAIN	ROUTE 1	CASAR	NC	28020
CORINTH	TAR RIVER	ROUTE 3 BOX 345	LOUISBURG	NC	27549
CORINTH	THERON RANKIN	ROUTE 3 BOX 29	VALE	NC	28168
CORINTH	UNION	2919 OOSTER ROAD	HOWRGE	NC	28110
CORNELIUS FIRST	HECKLENBURG	P O BOX 100	CORNELIUS	NC	28031
CORNERSTONE N	GENERAL GROUP	1329 STALLINGS RO	HATTNEWS	NC	28105
CORRINER HEIGHTS	ROWAN	ROUTE 3 BOX 140-E	CHINA GROVE	NC	28023
COTTONVILLE	STANLY	ROUTE I	NORWOOD	NC	28128
COUNCIL	BLOEN	P O BOX 65	COUNCIL	NC	28434
COURTNEY	YAOKIN	ROUTE 5	NOCKSVILLE	NC	27028
COVE CITY	ATLANTIC	ROUTE 1 BOX 300	COVE CITY	NC	28523
COVE CREEK	HAYWOOD	ROUTE 2 BOX 247	WAYNESVILLE	NC	28786
COVE CREEK	THREE FORKS	P O BOX 68	SUGAR GROVE	NC	28679
COVENANT	CABARRUS	ROUTE 4 BOX 191	CONCORO	NC	28025
COVENANT	HECKLENBURG	P O BOX 2105	CHARLOTTE	NC	28211
COWEE	HACON	ROUTE 4 BOX 724	FRANKLIN	NC	28734
COXETA	HACON	ROUTE 2 BOX 145	OTO	NC	28763
CRAB CREEK	CAROLINA	ROUTE 3	HENOERSONVILLE	NC	28739
CRABTREE	HAYWOOD	ROUTE 3	CLOYE	NC	28721
CRABTREE	YANCEY	ROUTE 2 BOX 122	BRUNSVILLE	NC	28714
CRABTREE CHAPEL	HITCHELL	ROUTE 1 BOX 308	SPURCE PINE	NC	28777
CRABTREE VALLEY	RALEIGH	P O BOX 30954	RALEIGH	NC	27612
CRAIG MEMORIAL	SOUTH FORK	ROUTE 2 BOX 88	STANLEY	NC	28164
CRAHERTON FIRST	GASTON	8TN AVE AT 10TN ST	CRAHERTON	NC	28032
CRANBERRY	AVERY		CRANBERRY	NC	28614
CRANBERRY	BRIER CREEK	ROUTE 2 BOX 209-B	ROARING RIVER	NC	28669
CREECH MEMORIAL	WEST CNOWAN	501 LLOYD ST	AHOSKIE	NC	27910
CREEHOOR FIRST	FLAT RIVER	P O BOX 38	CREEHOOR	NC	27522
CREEHOOR ROAD	RALEIGH	6001 CREEHOOR RO	RALEIGH	NC	27612
CREEKSVILLE	WEST CNOWAN	ROUTE 2	CONWAY	NC	27820
CRESETT	YATES	3707 GARRETT RO	OURHAM	NC	27707
CREST VIEW	CALOWELL	908 BLOWING ROCK ROAD	LENOIR	NC	28665
CRESTVIEW	HAYWOOD	ROUTE 5 BOX 298	CANTON	NC	28716
CRESTVIEW	PEE OEE	ROUTE 3 BOX 59	ROCKINGHAM	NC	28379
CRESTVIEW	SANOY RUN	1010 CHURCH STREET	FOREST CITY	NC	28043
CRESTVIEW	HS LITTLE RIVER	ROUTE 2 BOX 49-0	OUNN	NC	28334
CRESTWOOD	JOHNSTON	ROUTE 3 BOX 480	SNITNFIELD	NC	27577
CRESTWOOD	PILOT MOUNTAIN	530 HOTOR ROAD	WINSTON-SALEM	NC	27105
CRISWELL	CHOWAN	P O BOX 278	CRISWELL	NC	27928
CRICKET	BRUSHY HOONTAIN	ROUTE 4	NORTH WILKESBORO	NC	28659
CROSS CREEK TABERNACLE	NEW SOUTH RIVER	P O BOX 63	FAYETTEVILLE	NC	28302
CROSS MEMORIAL	BLEE RIDGE	P O BOX 1127	WALTON	NC	28752
CROSS MEMORIAL	CATAWBA RIVER	ROUTE 11 BOX 311	HORGANTON	NC	28655
CROSS ROADS	CAROLINA		ZIRCORNIA	NC	28790
CROSS ROADS	HOUNT ZION	ROUTE 6 BOX 888	HILLSBOROUGH	NC	27278
CROSS ROADS	SURRY	ROUTE 1 BOX 490	OBSON	NC	27017
CROSS ROCK	NEW POUNO	P O BOX 40	LEICESTER	NC	28748
CROSSMORE FIRST	AVERY	P O ORAWER B	CROSSMORE	NC	28616
CROUSE	SOUTH FORK	P O BOX 190	CROUSE	NC	28033
CUB CREEK	BRUSHY HOUNTAIN	ROUTE 3 BOX 489	WILKESBORO	NC	28697
CUB CREEK	HITCHELL	ROUTE 4 BOX 1	BAKERSVILLE	NC	28705
CULLOWNEE	TUCKASEGEE	P O BOX 37	CULLOWNEE	NC	28723
CUMBERLAND	NEW SOUTH RIVER	P O BOX 26	CUMBERLAND	NC	28311
CUMBERLAND AVENUE	BUNCOMBE	119 CUMBERLAND AVE	ASHEVILLE	NC	28801
CUMBERLAND UNION	NEW SOUTH RIVER	ROUTE 3 BOX 356-P	FAYETTEVILLE	NC	28301
CUHNOCK	SANOY CREEK	ROUTE 3 BOX 248	CUNNOCK	NC	27237
CURRYTOWN	LIBERTY	ROUTE 4 BOX 187	LEXINGTON	NC	27292
CYPRESS CHAPEL	TAR RIVER	ROUTE 2	SPRING HOPE	NC	27882
CYPRESS CREEK	BLOEN	ROUTE 2 BOX 85	CARLANO	NC	28441
OALLAS	GASTON	402 W TRAOE STREET	OALLAS	NC	28034
OAN RIVER	HS PILOT MOUNTAIN	P O BOX 143	OANBURY	NC	27016
OAN SPRINGS	TENNESSEE RIVER	ROUTE 3 BOX 98	BRYSON CITY	NC	28713
OAN VALLEY	OAN VALLEY	ROUTE 4	STONE	NC	27048
OANA	CAROLINA	P O BOX 377	OANERLANO	NC	28724
OARLINGTON	NORTH ROANOKE	ROUTE 2 BOX 125	HARTFAX	NC	27839
OAVIO	KINGS HOUNTAIN	ROUTE 2 BOX 537	KINGS HOUNTAIN	NC	28086
OAVIO MEMORIAL	SOUTH FORK	P O BOX 611	LINCOLNTON	NC	28092
OAVIOSON FIRST	HECKLENBURG	ROUTE 1 BOX 200	OAVIOSON	NC	28036
OAVIS CHAPEL	FRENCH BROAO	P O BOX 306	HARSHALL	NC	28753
OAVIS FIRST	ATLANTIC	P O BOX 146	OAVIS	NC	28524
OAVIS GROVE	NEUSE	ROUTE 3 BOX 547	SNOW HILL	NC	28580
OAVIS MEMORIAL	BRUSHY HOUNTAIN	ROUTE 1	WILKESBORO	NC	28697
OAWSON	NORTH ROANOKE	ROUTE 1 BOX 188	ENFIELD	NC	27823
OEAVER VIEW	BUNCOMBE	P O BOX 6112	ASHEVILLE	NC	28816
OEEP BRANCH	BURNT SWAHP	ROUTE 4 BOX 171-A	LUMBERTON	NC	28358
OEEP CREEK	ANSON	ROUTE 3 BOX 140	WAOESBORO	NC	28170

DEEP CREEK	TENNESSEE RIVER	ROUTE 1 BOX 425	BRYSON CITY	NC	28713
DEEP CREEK	YADKIN	ROUTE 4 BOX 405-A	YADKINVILLE	NC	27055
DEEP RIVER	RANDOLPH	ROUTE 1 BOX 208	RAMSEUR	NC	27316
DEEP RUN FIRST	NEUSE	P O BOX 67	DEEP RUN	NC	28525
DEEP SPRINGS	ANSON	ROUTE 1	PEACNLAND	NC	28133
DEEP SPRINGS	DAN VALLEY	ROUTE 1 BOX 214	STONEVILLE	NC	27048
DEITZ MEMORIAL	TUCKASEEIGE	ROUTE 2	SYLVA	NC	28779
OELCO FIRST	COLUMBUS	P O BOX 199	DELCO	NC	28436
DELLWOOD	NAYWOOD	OELLWOOD LOOP	WAYNESVILLE	NC	28786
DELRAYMO	FLAT RIVER	208 RAYLAND STREET	OXFORD	NC	27565
DENVILLE	BRIER CREEK	ROUTE 2 BOX 200	RONA	NC	28670
DENTON FIRST	LIBERTY	P O BOX 515	DENTON	NC	27239
ORBITA	HECKLENBURG	2835 W SUGAR CREEK ROAD	CHARLOTTE	NC	28213
DEXTER	FLAT RIVER	ROUTE 2 BOX 126-C	OXFORD	NC	27565
DIAMOND HILL	SOUTH YADKIN	803 SOWERS STREET	STATESVILLE	NC	28677
DICKS CREEK	TUCKASEEIGE	ROUTE 2 BOX 163	WHITTIER	NC	28789
DILWORTH	HECKLENBURG	825 MCDONALD AVE	CHARLOTTE	NC	28210
DOBSON CHAPEL	EASTERN	ROUTE 1 BOX 118-A	MAGNOLIA	NC	28453
DOBSON FIRST	SURRY	P O BOX 27B	OOBSON	NC	27017
OGE RIDGE	STONY FORK	ROUTE 5 BOX 390	BOONE	NC	28607
DOGWOOD	BURNT SWAMP	P O BOX 40	ROWLAND	NC	28383
DORTCHES	NORTH ROANOKE	ROUTE 3 BOX 293-A	ROCKY MOUNT	NC	27801
DOUBLE SHOALS	KINGS MOUNTAIN	ROUTE 5	SHELBY	NC	28150
DOBLEN SPRINGS	CAROLINA	ROUTE 1	ZIRCONIA	NC	28790
DOUBLE SPRINGS	KINGS MOUNTAIN	ROUTE 4 BOX 294	SHELBY	NC	28150
DOVER	ATLANTIC	P O BOX 15B	DOVER	NC	28526
DOVER	KINGS MOUNTAIN	11 N HAIN ST	SHELBY	NC	28150
DOVER	MONTGOMERY	ROUTE 2 BOX 204	SEAGROVE	NC	27341
DOVER	ROCKY FACE	ROUTE 2 BOX 375	TAYLORSVILLE	NC	28681
OOVER	SURRY	ROUTE 8 BOX 335	MT AIRY	NC	27030
DOWNINGS CREEK	TRUETT	ROUTE 1 BOX 27	NAYESVILLE	NC	28904
OREXEL FIRST	CATAWBA RIVER	P O BOX 30B	OREXEL	NC	28619
DREXEL MEMORIAL	CATAWBA RIVER	P O BOX 63B	OREXEL	NC	28619
DROWNING CREEK	SOUTH MOUNTAIN	ROUTE 7 BOX 494-A	NICKORY	NC	28601
DRURY DOBBINS	SANDY RUN	ROUTE 1 BOX 265-A	ELLENBORO	NC	28040
DRY FONDS	CALDWELL	ROUTE 4 BOX 155	GRANITE FALLS	NC	28630
DOBLEN FIRST	BLOOM	P O BOX 187	OUBLIN	NC	28332
DODLEY SHOALS	CALDWELL	ROUTE 1 BOX 212	GRANITE FALLS	NC	28630
DOKE MEMORIAL	TAR RIVER	ROUTE 2 BOX 149-E	SPRING NOPE	NC	27882
DOLAN	DOCK	RT 3 BOX 21B	TABOR CITY	NC	28463
OUNCAN	LITTLE RIVER	ROUTE 1	NOLLY SPRINGS	NC	27540
OUNOARRACN	BURNT SWAMP	ROUTE 1 BOX 12-E	PARKTON	NC	28371
DNM FIRST	LITTLE RIVER	W BROAD ST AT LAYTON AVE	DUNN	NC	28334
DNM SECONO	LITTLE RIVER	ROUTE 1 BOX 1	UNN	NC	28334
OUNNS CREEK	TRANSYLVANIA	ROUTE 1 BOX 42-A	BREVARD	NC	28712
DUNNS GROVE	STANLY	ROUTE 5 BOX 717	ALBEMARLE	NC	28001
DNNS HOUNTAIN	ROWAN	P O BOX 529	GRANITE QUARRY	NC	28072
OUNNS ROCK	TRANSYLVANIA	ROUTE 4 BOX 280	BREVARD	NC	28712
DNMAN FIRST	YATES	414 CLEVELAND STREET	DURHAM	NC	27701
OURNAH MEMORIAL	HECKLENBURG	1601 TODDVILLE RD	CHARLOTTE	NC	28214
DURNAM MEMORIAL	YATES	2703 HOLLOWAY ST	OURNAH	NC	27703
DUTCN COVE	NAYWOOD	ROUTE 4 BOX 326	CANTON	NC	28716
DYSARTVILLE	BLUE RIOGE	ROUTE 1 BOX 534	NEBO	NC	28761
EAGLE SPRINGS	MONTGOMERY	PO BOX 11B	EAGLE SPRINGS	NC	27242
EAGLES	SOUTH ROANOKE	ROUTE 1 BOX 693	MACCLESFIELD	NC	27852
EARLYS	WEST CNOVAN	ROUTE 1 BOX 20	AHOSKIE	NC	27910
EAST	HECKLENBURG	6850 HONROE RD	CHARLOTTE	NC	28212
EAST ALBEMARLE	STANLY	ROUTE 5 BOX 659	ALBEMARLE	NC	28001
EAST BELHOMT	GASTON	501 E CATAWBA STREET	BELMONT	NC	28012
EAST BEND	YADKIN	PO BOX 146	EAST BEND	NC	27018
EAST CANTON	HAYWOOD	30 HARRISON	CANTON	NC	28716
EAST CORINTH	ROWAN	ROUTE 1 BOX 423	GOLYO HILL	NC	28071
EAST ELKIN	ELKIN	129 JOHNSON ST	ELKIN	NC	28621
EAST ERWIN	LITTLE RIVER	P O BOX 416	ERWIN	NC	28339
EAST FIRST STREET	TNERON RANKIN	PO BOX 273	NEWTON	NC	28658
EAST FLAT ROCK FIRST	CAROLINA	P O BOX 305	EAST FLAT ROCK	NC	28276
EAST PORK	HAYWOOD	ROUTE 2 BOX 371	CANTON	NC	28716
EAST PORK	TRANSYLVANIA	ROUTE 1 BOX 236	BREVARO	NC	28712
EAST PORK	TUCKASEEIGE	ROUTE 2 BOX 183	SYLVA	NC	28779
EAST PRANKLIN	MACON	ROUTE 7	FRANKLIN	NC	28734
EAST GASTONIA	GASTON	114 N CNURCN STREET	GASTONIA	NC	28052
EAST GRIHES AVE	HS CENTRAL	820 RANDOLPH ST	NIGN POINT	NC	27260
EAST NICKORY	TNERON RANKIN	130-16TH STREET SE	NICKORY	NC	28601
EAST LAURINBORG	LEE DEE	5TH ST/GENERAL OELIVERY	LAURINBURG	NC	28352
EAST LUMBERTON	REBESON	200 WHITEVILLE AVE	LUMBERTON	NC	28358
EAST MAIDEN	SOUTH PORK	P O BOX 386	MAIDEN	NC	28625
EAST HARION	BLUE RIOGE	P O BOX 1510	HARION	NC	28752
EAST SANFORD	SANDY CREEK	300 NORTH AVE	SANFORD	NC	27330
EAST SIDE	OAN VALLEY	P O BOX 362	REIOSVILLE	NC	27320
EAST SPENCER FIRST	ROWAN	P O BOX 458	EAST SPENCER	NC	28039
EAST SYLVA	TUCKASEEIGE	P O BOX 516	SYLVA	NC	28779
EAST TAYLORSVILLE	ALEXANDER	P O BOX 906	TAYLORSVILLE	NC	28681
EAST VALDESE	CATAWBA RIVER	P O BOX 56	VALDESE	NC	28690
EAST WAYNESVILLE	NAYWOOD	136 WOODLAND DR	WAYNESVILLE	NC	28786
EAST WILMINGTON	WILMINGTON	357 MERCER AVE	WILMINGTON	NC	28403
EASTERN HILLS	HECKLENBURG	1212 PIERSON DR	CHARLOTTE	NC	28205
EASTERN VILLAGE ARM	GENERAL GROUP		WASHINGTON	NC	27889
EASTLAW	HOUST ZION	432 N SELLARS HILL ROAD	BURLINGTON	NC	27215
EASTSIDE	CABARRUS	199 ELGIN COURT	CONCORD	NC	28025
EASTSIDE	ROWAN	ROUTE 5 BOX 649	SALISBURY	NC	28144
EASTSIDE	SURRY	PO BOX 292	MT AIRY	NC	27030
EASTSIDE KH	KINGS MOUNTAIN	30B YORK ROAO	KINGS MOUNTAIN	NC	28086
EASTSIDE S	KINGS MOUNTAIN	1165 WYKE RO	SHELBY	NC	28150
EASTWAY	HECKLENBERG	2749 EASTWAY DR	CHARLOTTE	NC	28205
EASTWOOD	CABARRUS	320 COOK ST	KANNAPOLIS	NC	28081
EATONS	SOUTH YADKIN	ROUTE B	MOCKSVILLE	NC	27028
EBENEZER	CAROLINA	ROUTE 9 BOX 587	NENORSONVILLE	NC	28739
EBENEZER	CNOVAN		SOUTH HILLS	NC	27976
EBENEZER	NEW FOUNO	ROUTE 2 BOX 143	LEICESTER	NC	28748
EBENEZER	NORTH ROANOKE	RT 2/D G ANDERSON	TARBORO	NC	27886
EBENEZER	TRUETT	ROUTE 3	MIRPUPY	NC	28906
EBENEZER	ONION	2312 RIDGE ROAD	HONROE	NC	28110

EBENEZER	YATES	RDUTE 2 BDX 422-A	DURHAM	NC 27705
EON FIRST	DAN VALLEY	533 GREENWOOD ST	EDEN	NC 27288
EDENTON	CHOWAN	206 S GRANVILLE ST	EDENTON	NC 27932
EGEGNDNT	CALDWELL	GENERAL DELIVERY	EGEGNDNT	NC 28620
EGENDNT	NORTH ROANOKE	1150 TARBORO STREET	ROCKY MOUNT	NC 27801
EGEMONT	YATES	1003 E MAIN ST	OURHAM	NC 27701
EGEWOOD	BRUSHY HOOUNTAIN	ROUTE 2	WILKESBORO	NC 28697
EGEWOOO	BUNCOMBE	ROUTE 6 BOX 115	CANDLER	NC 28715
EGEWOOD	MOUNT ZION	ROUTE 4 BOX 120	MEBANE	NC 27302
EGEWOOO	PILOT MOUNTAIN	4067 REIOSVILLE ROAO	WINSTON-SALEN	NC 27101
EGEWDOO	SOUTH YADKIN	P O BOX 57	COOLEEMEE	NC 27014
EGEWOOO	WEST CHOWAN	ROUTE 3 BOX 81 1/2	WINOSOR	NC 27983
EL BETNEL	CATAWBA RIVER	ROUTE 10 BOX 168	MORGANTON	NC 28655
ELA	TENNESSEE RIVER	ROUTE 1	BRYSON CITY	NC 28713
ELAM	BRUNSWICK	ROUTE 4 BOX 305	LELANO	NC 28451
ELAM	WEST CNOWAN	P O BOX 37	GUMBERY	NC 27838
ELOORAOO	MONTGOMERY	ROUTE 1 BOX 102	TROY	NC 27371
ELIZABETH	KINGS HOOUNTAIN	301 NORTH POST RD	SNELBY	NC 28150
ELIZABETH	NEW SOUTH RIVER	ROUTE 1 BOX 480	ROSEBORO	NC 28382
ELIZABETH CITY FIRST	CNOWAN	P O BOX 402	ELIZABETH CITY	NC 27909
ELIZABETH NEIGNTS	BURNT SWAMP	618 E FIFTH ST/E KNIGHT	LUMBERTON	NC 28358
ELIZABETHTOWN	BLOAEN	ROUTE 3 BOX 293	ELIZABETNTOWN	NC 28337
ELK	BRUSHY MDUNTAIN	ROUTE 1	FERGUSON	NC 28624
ELK KNOB	THREE FORKS		TOOO	NC 28684
ELK MOUNTAIN	BUNCOMBE	ELK MOUNTAIN RO	ASNEVILLE	NC 28804
ELK PARK FIRST	AVERY		ELK PARK	NC 28622
ELK SPUR	STONE MOUNTAIN	P O BOX 54	ROARING GAP	NC 28668
ELKIN FIRST	ELKIN	P O BOX 618	ELKIN	NC 28621
ELKIN VALLEY	ELKIN	118 NORTH ELKIN DRIVE	ELKIN	NC 28621
ELLER MEMORIAL	FIEHOMT	1220 FOURTH STREET	GREENSBORO	NC 27405
ELLERBE FIRST	PEE OEE	P O BOX 8	ELLERBE	NC 28338
ELLIJAY	MACON	ROUTE 5 BOX 3987	FRANKLIN	NC 28734
ELLIOTT MEMDRIAL	KINGS MOUNTAIN	ROUTE 1	LAWNOALE	NC 28090
ELLISBORO	OAN VALLEY	ROUTE 3 BOX 816	MAOISON	NC 27025
ELN CITY	SOUTH RDANCKE	PD BOX 667	ELM CITY	NC 27822
ELM GRDVE	NDRTN ROANCKE	ROUTE 3 BOX 45	NASNVILLE	NC 27856
ELN GROVE	WEST CNOWAN	ROUTE 2 BOX 330	COLERAIN	NC 27924
ELON COLLEGE FIRST	NOUNT ZION	P O BOX 163	ELON COLLEGE	NC 27244
ELROO	BURNT SWAMP	ROUTE 1 BOX 374	ROWLANO	NC 28383
ENERYWOODO	CENTRAL	1300 COUNTRY CLUB OR	HIGH POINT	NC 27260
ENMA	BUNCOMBE	520 N LOUISIANA	ASNEVILLE	NC 28806
EMMANUEL	HAYWOOD	26 WEAVER DRIVE	CINCY	NC 28721
EMMANUEL	KINGS MOUNTAIN	ROUTE 2	CHERRYVILLE	NC 28021
EMMANUEL	NECKLENBURG	131 MCCORO ST	CNARLOTTE	NC 28216
EMMANUEL	RALEIGH	2100 MOBLE RO	RALEIGH	NC 27608
EMMANUEL	ROWAN	605 E CEMETERY ST	SALISBURY	NC 28144
EMMANUEL	UNION	15601 IOLEWILLO ROAO	MATTHEWS	NC 28105
EMMANUEL	WC THREE FORKS	ROUTE 1 BOX 64-A	DEEP GAP	NC 28618
ENNAS GROVE	BUNCOMBE	ROUTE 1 BOX 355	FLETCHER	NC 28732
EMNAUS	NEUSE	ROUTE 2 BOX 135	DUDLEY	NC 28333
EMHAUS	SANOV CREEK	ROUTE 2	PITTSBORO	NC 27312
ENFIELD	NORTH ROANOKE	200 W BURNETTE AVE	ENFIELD	NC 27823
ENGELBARO	CNOWAN	P O BOX 202	ENGELBARO	NC 27824
ENGLWOOD	NORTH ROANOKE	9D5 ENCLWOOD ORIVE	ROCKY MOUNT	NC 27801
ENGLISH ROAD	CENTRAL	1111 ENGLISH ROAD	HIGN POINT	NC 27260
ENKA	BUNCOMBE	P O BOX 219	ENKA	NC 28728
ENOCHVILLE FIRST	CABARRUS	2308 DAVIS STREET	KANNAPOLIS	NC 28081
ENON	CATAWBA RIVER	ROUTE 9 BOX 663	MORGANTON	NC 28655
ENON	FLAT RIVER	ROUTE 1 BOX 369-F	OXFORD	NC 27565
ENON	FRENCN BROAO	690 ANMONS BRANCH ROAO	NARSHALL	NC 28753
ENON	RDWAN	ROUTE 9 BOX 170	SALISBURY	NC 28144
ENON	TRANSYLVANIA	ROUTE 1	PISGAN FOREST	NC 28768
ENON	YAOKIN	ROUTE 2 BOX 339	EAST BENO	NC 27018
ENON CNAPEL	NEW RIVER	101 BARBARA AVE	NIDWAY PARK	NC 28544
ENTERPRISE	CULLOM	ROUTE 3 BOX 53 A-1	LITTLETON	NC 27850
EPNESUS	BEULIAN	ROUTE 1 BOX 93	SENOA	NC 27343
EPNESUS	RALEIGH	1000 E CHATHAM STREET	CARY	NC 27511
EPNESUS	ROBESON	ROUTE 2 BOX 136A	RAFFORD	NC 28376
EPNESUS	SANDHILLS	ROUTE 15 BDX 839	SANFORD	NC 27330
EPNESUS	TAR RIVER	ROUTE 1 BOX 416	SPRING HOPE	NC 27882
EPNESUS	YATES	4700 EPNESUS CNUCH ROAO	OURHAM	NC 27707
ERWIN FIRST	LITTLE RIVER	P O BOX 608	ERWIN	NC 28339
ERWIN NILLS	BUNCOMBE	P O BOX 6903	ASNEVILLE	NC 28816
ETOWAH	CAROLINA	P O BOX 326	ETOWAH	NC 28729
EURE	CHOWAN		EURE	NC 27935
EUREKA	CNOWAN	P O BDX 68	CORAPEAKE	NC 27926
EUREKA	NEW SOUTH RIVER	ROUTE 10 BDX 284	FAYETTEVILLE	NC 28301
EUTAW NEIGHTS	NEW SOUTH RIVER	P O BOX 35357	FAYETTEVILLE	NC 28303
EUTO	UNION	RDUTE 2	MARSHVILLE	NC 28103
EVA DRIVE	CABARRUS	1122 GROVE STREET	KANNAPDLIS	NC 28081
EVERETTS	SOUTH RDANOKE	PO BOX 112	EVERETTS	NC 27825
EVERGREEN	CDLUNBUS	P O BDX 146	EVERGREEN	NC 28438
EVERGREEN	EASTERN	RDUTE 1 BDX 121	ROSE HILL	NC 28458
EVERGREEN	NEW SOUTH RIVER	ROUTE 2 BOX 223-A	AUTRYVILLE	NC 28318
EXWAY	NONGTDNERY	ROUTE 3 BOX 115-A	MOUNT GILEAD	NC 27306
FAIR BLUFF	COLDUNBUS	P O BOX 435	FAIR BLUFF	NC 28439
FAIR VIEW	SANDY RUN	ROUTE 2 BOX 652	BOSTIC	NC 28018
FAIRBROOK	THERON RANKIN	ROUTE 3	HICKORY	NC 28601
FAIRFIELD	CNOWAN		FAIRFIELD	NC 27826
FAIRFIELD	UNION	ROUTE 4 BOX 92	MARSHVILLE	NC 28103
FAIRGROVE	THERON RANKIN	ROUTE 11 BOX 15	HICKORY	NC 28601
FAIRMONT FIRST	ROBESON	PO BOX 663	FAIRMONT	NC 28340
FAIRNDNT PARK	CENTRAL	3D01 ENGLISH ROAD	HIGN POINT	NC 27260
FAIRPLAINS	STONE MOUNTAIN	163 SPARTA ROAO	NORTH WILKESBORONC	28659
FAIRVIEW	AVERY	ROUTE 2 BDX 614	SPRUCE PINE	NC 28777
FAIRVIEW	BRIER CREEK	ROUTE 2 BOX 401	WILKESBORO	NC 28697
FAIRVIEW	BUNCOMBE	BDX 33	FAIRVIEW	NC 28730
FAIRVIEW	DAN VALLEY	ROUTE 6 BOX 640	REIOSVILLE	NC 27320
FAIRVIEW	GASTDN	1706 WEST DAVIOSON AVE	GASTONIA	NC 28052
FAIRVIEW	NAYWDOO	ROUTE 6/PLOTT CREEK ROAD	WAYNESVILLE	NC 28786
FAIRVIEW	MACON	STAR ROUTE BOX 368	TOPTON	NC 28781
FAIRVIEW	MOUNT ZION	P O BOX 751	NILLSBOROUGH	NC 27278

FAIRVIEW	ROCKY FACE	RDUTE 1 BOX 318	HIDDENITE	NC 28636
FAIRVIEW	SANDHILLS	ROUTE 1 BDX 201-A	WEST END	NC 27376
FAIRVIEW	SOUTH YADKIN	ROUTE 12 BDX 500	STATESVILLE	NC 28677
FAIRVIEW	STANLEY	807 RIDGE STREET	ALBEMARLE	NC 27039
FAIRVIEW	SURRY	RDUTE 2 BDX 489A	00850	NC 27017
FAIRVIEW	YANCEY	RDUTE 5 BOX 818	BURNSVILLE	NC 28714
FAISDN	EASTERN	P D BDX 426	FAISON	NC 28341
FAITH	ANSDN	RDUTE 2 BOX 115-0	WA0ESBDRD	NC 28170
FAITH	BLADEN	ROUTE 5 BOX 258-B	FAYETTEVILLE	NC 28301
FAITH	BLUE RIOCE	321 HIGHWAY 10 W	MARIDN	NC 28752
FAITH	BRUNSWICK	P O BOX 55	BOLIVIA	NC 28422
FAITH	CABARRUS	60 LOWE AVENUE	CONCORD	NC 28025
FAITH	CENTRAL	P O BOX 5755	HIGH POINT	NC 27262
FAITH	COLUMBUS	ROUTE 5 BOX 61	WHITEVILLE	NC 28472
FAITH	JOHNSTON	204 RICKS RO	SELMA	NC 27576
FAITH	KINGS MOUNTAIN	1009 LINWOOD RO	KINGS MOUNTAIN	NC 28086
FAITH	LIBERTY	ROUTE 1	OEFTON	NC 27329
FAITH	LITTLE RIVER	ROUTE 2 BDX 686	DUNN	NC 28336
FAITH	PEE OEE	ROUTE 4 BOX 423	ROCKINGHAM	NC 28379
FAITH	POLK	BOX 6	MILL SPRINC	NC 28756
FAITH	RALEIGH	P O BOX 223	APEX	NC 27502
FAITH	ROWAN	P O BOX 84	FAITH	NC 28041
FAITH	SANOHILLS	C/O ROUTE 2 BOX 340-A	CAMERON	NC 28326
FAITH	SANDY RUN	PO BOX 516	FOREST CITY	NC 28043
FAITH	SOUTH FORK	ROUTE 2 BOX 387	IRON STATION	NC 28080
FAITH	SOUTH YAOKIN	ROUTE 1 BOX 246	STATESVILLE	NC 28677
FAITH	SURRY	PO BOX 37	TOAST	NC 27049
FAITH	TRANSYLVANIA	ROUTE 1 BOX 331	LAKE TOXAWAY	NC 28747
FAITH	UNION	ROUTE 2/FAITH CHURCH ROAD	INOLAN TRAIL	NC 28079
FAITH	YATES	321 CHEEK ROAD	OURICK	NC 27704
FAITH	GENERAL GROUP	P O BDX 1179	FRANKLIN	NC 28734
FAITH BC	CASTON	P O BOX 622	BESSEMER CITY	NC 28016
FAITH C	CASTON	1102 W WALNUT AVENUE	CASTONIA	NC 28052
FAITH OLIVE	SOUTH MOUNTAIN	RDUTE 8 BOX 492	HICKORY	NC 28601
FAITH TEMPLE	POLK	ROUTE 1	MILL SPRINC	NC 28756
FALL BRANCH	ANSON	ROUTE 1 BOX 16	LILESVILLE	NC 28091
FALL CLIFF	TUCKASEIGE	P O BOX 1659	CULLOWHEE	NC 28723
FALL CREEK	AVERY	ROUTE 1	ELK PARK	NC 28622
FALL CREEK	SANDY CREEK	ROUTE 2	BENNETT	NC 27208
FALLING CREEK	NEUSE	ROUTE 1 BOX 93	GOLOS080	NC 27530
FALLS	RALEIGH	ROUTE 3 BOX 274-B	WAKE FOREST	NC 27587
FALLSTON	KINGS MOUNTAIN	P O BOX 116	FALLEN	NC 28042
FANCY CAP	SURRY	1161 W LEBANON ST	MT AIRY	NC 27030
FARMER MEMORIAL	ASHE	ROUTE 2	WHITETDP	VA 24292
FARMERS CHAPEL	BRUNSWICK	ROUTE 2 BOX 538	LELAND	NC 28451
FARMINGTON	SOUTH YAOKIN	ROUTE 5 BOX 84	MOCKSVILLE	NC 27028
FARMVILLE FIRST	SOUTH ROANOKE	PO BOX 34	FARVHILL	NC 27828
FARRINGTON ROAD	YATES	ROUTE 6 BOX 121	CHAPEL HILL	NC 27514
FAULKS	UNION	ROUTE 4 BOX 246B	MARSHVILLE	NC 28103
FAYETTEVILLE FIRST	NEW SOUTH RIVER	ANOERSON & OLD STS	FAYETTEVILLE	NC 28301
FAYETTEVILLE SECONO	NEW SDUTH RIVER	P O BDX 953	FAYETTEVILLE	NC 28302
FAYHONT	NEW SOUTH RIVER	4205 CUMBERLAND RD	FAYETTEVILLE	NC 28306
FELLOWSHIP	GHOVAN	P O BOX 295	MOYOCK	NC 27958
FELLOWSHIP	FLAT RIVER	ROUTE 1 BOX 43F	CREOFMDOR	NC 27522
FELLOWSHIP	CREEN RIVER	P O BDX 911	RUTHERFOROTON	NC 28139
FELLOWSHIP	LITTLE RIVER	ROUTE 4 BOX 188-B	LILLINGTON	NC 27548
FELLOWSHIP	MOUNT ZION	2928 MAPLE AVENUE	BURLINGTON	NC 27215
FELLOWSHIP	PILOT MOUNTAIN	1075 TEAGUE ROAD	WINSTON-SALEM	NC 27107
FELLOWSHIP	RALEIGH	5029 OLO STAGE RD	RALEIGH	NC 27603
FELLOWSHIP	SOUTH FDRK	ROUTE 2 BOX 635	IRON STATION	NC 28080
FELLOWSHIP	SURRY	922 BANNER ST	MT AIRY	NC 27030
FELLOWSHIP	UNION	606 MCCARTEN STREET	MONROE	NC 28110
FELLOWSHIP	GENERAL GROUP	1004 CLEVELANO AVENUE	KINGS MOUNTAIN	NC 28086
FELLOWSHIP	WC CALOWELL	P O BOX 306	HUSON	NC 28638
FELLOWSHIP MISSIONARY	SANDY CREEK	P O BOX 253	SILER CITY	NC 27344
FIELOCREST	YATES	1815 GLENW SCHOOL RO	OURHAM	NC 27704
FINES CREEK MEMORIAL	HAYWOOD	ROUTE 3 BOX 73	CLYDE	NC 28721
FIRES CREEK	TRUETT	ROUTE 4	HAYESVILLE	NC 28904
FIRST BROAD	SANDY RUN	ROUTE 2 BOX 588	BOSTIC	NC 28018
FIRST UNITED	NEW SOUTH RIVER	ROUTE 1 BDX 174-A	HOPE HILLS	NC 28348
FISHER STREET	CABARRUS	901 FISHER STREET	CONCORD	NC 28025
FISHING CREEK	BRUSHY MOUNTAIN	ROUTE 2 BOX 393	WILKESBORO	NC 28697
FISHING CREEK	TAR RIVER	ROUTE 2 BOX 180	WHITAKERS	NC 27891
FISHING CREEK ARBOR	BRIER CREEK	ROUTE 2 BOX 461A	WILKESBORO	NC 28697
FIVE FORK	ROBESON	ROUTE 1 BOX 666	FAIRMONT	NC 27340
FIVE POINTS	SOUTH ROANOKE	5D2 JOROAN STREET	WILSON	NC 27893
FLAT CREEK	BUNCDMBE	RT 3 FLAT CREEK CH RO	WEAVERVILLE	NC 28787
FLAT ROCK	SURRY	ROUTE 3 BOX 57-A	MT AIRY	NC 27030
FLAT ROCK	TAR RIVER	ROUTE 1 BOX 58	LOUISBURG	NC 27549
FLAT ROCK	YAOKIN	ROUTE 2 BOX 62	HAMPTONVILLE	NC 27020
FLAT SPRINGS	SANDY CREEK	ROUTE 5 BOX 238	SANFORD	NC 27330
FLATS OF MIOOLE CREEK	MACON		SCALEY MOUNTAIN	NC 28775
FLATS OF SPRING CREEK	NEW POUNO	ROUTE 1 BDX 90	HOLT SPRINGS	NC 28743
FLEMINGS CHAPEL	CALOWELL	ROUTE 6 BOX 295	LENOIR	NC 28645
FLETCHER FIRST	CAROLINA	ROUTE 3 BOX 99	FLETCHER	NC 28732
FLETCHER MEMORIAL	ASHE	P O BOX 65	JEFFERSON	NC 28640
FLINT GROVES	GASTON	2017 E OZARK AVENUE	GASTONIA	NC 28052
FLINT HILL	KINGS MOUNTAIN	ROUTE 2 BOX 186	SHELBY	NC 28150
FLINT HILL	SANOHILLS	ROUTE 1	ROBBINS	NC 27325
FLIPPEN MEMORIAL	SURRY	ROUTE 4 BOX 149	MT AIRY	NC 27030
FLORENCE	SANDY RUN	207 SOUTH BROADWAY	FOREST CITY	NC 28043
FLORENCE AVENUE	FLAT RIVER	P O BOX 194	VIRGINIA	VA 24598
FLORIOA STREET	PIEDMONT	1403 W FLORIOA STREET	GREENSBORO	NC 27403
FLOYD	OAN VALLEY	ROUTE 1	EOEN	NC 27288
FLOYD	LIBERTY	ROUTE 6 BOX 310	LEXINGTON	NC 27292
FLOYOS CREEK	SANDY RUN	ROUTE 1 BOX 328-A	FOREST CITY	NC 28043
PORBUSH	YAOKIN	ROUTE 2 BOX 242	YAOKINVILLE	NC 27055
FOREST CITY FIRST	SANDY RUN	301 WEST MAIN STREET	FOREST CITY	NC 28043
FOREST GROVE	THREE FORKS	ROUTE 2	WINSTON	NC 28692
FOREST HILL	PILOT MOUNTAIN	402 E POLO ROAD	VILAS-SALEM	NC 27105
FOREST HILLS	RALEIGH	3110 CLARK AVE	RALEIGH	NC 27607
FOREST HILLS	UNION	416 HILL STREET	MONROE	NC 28110

FOREST HILLS	WILMINGTON	ROUTE 2 BOX 240-A	BURGAW	NC 28425
FOREST LAKE	SANDY RUN	PO BOX 932	FOREST CITY	NC 28043
FOREST LAWN	COLUMBUS	ROUTE 2	TABOR CITY	NC 28463
FOREST PARK	RANDOLPH	ROUTE 2 BOX 147	RANOLEMAN	NC 27317
FORESTVILLE	RALEIGH	P O BOX 322	WAKE FOREST	NC 27587
FORK	SOUTH YAOIKIN	ROUTE 3 BOX 235	NOCKSVILLE	NC 27028
FORK CREEK	CAROLINA	ROUTE 1	SALUOA	NC 28739
FORK MOUNTAIN NSNRY	MITCHELL	ROUTE 1 BOX 131	BAKERSVILLE	NC 28705
FORKS OF IVY	FRENCH BROAD	ROUTE 2	WEAVERVILLE	NC 28787
FORKS OF LITTLE RIVER	NOTGONERY	ROUTE 2 BOX 197-C	TROY	NC 27371
FORSYTH PARK	PILOT MOUNTAIN	1600 S HAWTHORNE ROAD	WINSTON-SALEM	NC 27103
FORT BARNWELL	ATLANTIC	ROUTE 1 BOX 133	DOVER	NC 28526
FOUNTAIN	SOUTH ROANOKE	P O BOX 276	FOUNTAIN	NC 27829
FOUR OAKS	JOHNSTON	BOX 717	FOUR OAKS	NC 27524
FRALEY MEMORIAL	GASTON	34 E 2ND ST SHYRE	GASTONIA	NC 28054
FRANKLIN	ROWAN	ROUTE 1 BOX 101	SALISBURY	NC 28144
FRANKLIN FIRST	MACON	21 IOTLA STREET	FRANKLIN	NC 28734
FRANKLIN GROVE	TENNESSEE RIVER	BOX 566	BRYSON CITY	NC 28713
FRANKLIN HEIGHTS	CABARRUS	526 WRIGHT AVENUE	KANNAPOLIS	NC 28081
FRANKLINTON	TAR RIVER	PO BOX 477	FRANKLINTON	NC 27525
FRANKLINVILLE FIRST	RANOLPH	P O BOX 111	FRANKLINVILLE	NC 27248
FREEDOM	BUNCOMBE	P O BOX 5654	ASHEVILLE	NC 28816
FREEDOM	NEW SOUTH RIVER	P O BOX 392	SALENBURG	NC 28385
FREEDOM	STANLY	P O BOX 282	LOCUST	NC 28097
FREEDON	WILMINGTON	802 N COLLEGE RD	WILMINGTON	NC 28405
FRENONT	NEUSE	P O BOX 231	FREMONT	NC 27830
FRENCH BROAD	CAROLINA	P O BOX 2259	HENOERSONVILLE	NC 28739
FRIENOLY	CENTRAL	420 NEW STREET	NICH POINT	NC 27260
FRIENOLY	COLUMBUS	1205 PINKNEY ST	WHITEVILLE	NC 28472
FRIENOLY	UNION	ROUTE 1	INOIAN TRAIL	NC 28079
FRIENOLY AVENUE	PIEDMONT	4800 W FRIENOLY AVE	CRENSBORO	NC 27410
FRIENOLY CHAPEL	ROCKY FACE	ROUTE 1 BOX 152-0	OLIN	NC 28660
FRIENOLY CHAPEL	SOUTH FORK	ROUTE 2 BOX 410	WALTON	NC 28650
FRIENOLY GROVE	ASHE	ROUTE 3	WEST JEFFERSON	NC 28644
FRIENOLY GROVE	BRUSHY MOUNTAIN	ROUTE 1 BOX 222-A	HILLERS CREEK	NC 28651
FRIENOSHIP	ASNE		JEFFERSON	NC 28640
FRIENOSHIP	BLADEN	ROUTE 2 BOX 52-C	GARLAND	NC 28441
FRIENOSHIP	BRIER CREEK	ROUTE 2 BOX 136	HARMONY	NC 28634
FRIENOSHIP	BRUNSWICK	STAR ROUTE BOX 31	LONGWOOD	NC 28452
FRIENOSHIP	BUNCOMBE	240 HAYWOOD ST	ASHEVILLE	NC 28801
FRIENOSHIP	CATAWA RIVER	409 CHURCH STREET	MORCANTON	NC 28655
FRIENOSHIP	ELKIN	ROUTE 3 BOX 399-A	ELKIN	NC 28621
FRIENOSHIP	GASTON	ROUTE 1 BOX 92-A	BELMONT	NC 28012
FRIENOSHIP	LITTLE RIVER	P O BOX 116	BUNNLEVEL	NC 28323
FRIENOSHIP	NEW SOUTH RIVER	3232 OWENS STREET	HOPE HILLS	NC 28368
FRIENOSHIP	PILOT MOUNTAIN	ROUTE 1 BOX 244	GERMANTON	NC 27019
FRIENOSHIP	SOUTH YADKIN	ROUTE 4 BOX 511	MOORESVILLE	NC 28115
FRIENOSHIP	TRUETT	ROUTE 4 BOX 540	NURPHY	NC 28906
FRIENOSHIP	YADKIN	ROUTE 3 BOX 12A	EAST BENO	NC 27018
FRIENOSHIP	WC CALDWELL	P O BOX 415	LENOIR	NC 28645
FRIENOSHIP MEMORIAL	ROBESON	ROUTE 2	FARNONT	NC 28369
FRONT STREET	BEULAH	410 LONG AVENUE	ROXBORO	NC 27573
FRONT STREET	SOUTH YAOIKIN	1403 W FRONT ST	STATESVILLE	NC 28677
FRUITLAND	CAROLINA	ROUTE 2 BOX 468	HENOERSONVILLE	NC 28739
FULLER MEMORIAL	RALEIGH	800 N BLOOOWORTH STREET	RALEIGH	NC 27604
FUQUAY-VARINA	RALEIGH	P O BOX 6	FUQUAY VARINA	NC 27526
GABRIELS CREEK	FRENCH BROAD	ROUTE 1 C/O C A BATES	MARION	NC 28054
GAINSVILLE	SOUTH FORK	ROUTE 1 BOX 239	LINGCOLN	NC 28092
GALATIA	WEST CHOWAN	ROUTE 1 BOX 89	SEABOARD	NC 28786
GALEDO	BLADEN	P O BOX 443	BLAENBORO	NC 28320
GALILEAN	NS MECKLENBURG	1224 EAST TENTH STREET	CNARLOTTE	NC 28204
GALILEE	BURNT SWAMP	P O BOX 61	REO SPRINGS	NC 28377
GALILEE	NEW RIVER	ROUTE 6 BOX 280	JACKSONVILLE	NC 28540
GANTTS GROVE	SANOY RUN	ROUTE 2 BOX 434	NOORESBORO	NC 28114
GAP CREEK	THREE FORKS	P O BOX 562	DEEP GAP	NC 28618
GARWAY	COLUMBUS	ROUTE 2 BOX 53-E	TABOR CITY	NC 28463
GARDEN CREEK	BLUE RIDGE	251 GARDEN CREEK RO	MARION	NC 28752
GARONERS	CULLOM	ROUTE 2	MACON	NC 27551
GARLAND	EASTERN	P O BOX 367	GARLAND	NC 28441
GARNER FIRST	RALEIGH	601 ST MARY'S ST	GARNER	NC 27529
GARNERS CHAPEL	EASTERN	ROUTE 1	MT OLIVE	NC 28365
GARRELL STREET	CENTRAL	P O BOX 4005	HIGH POINT	NC 27263
CASNES CREEK	BUNCOMBE	ROUTE 9 BOX 849	ASHEVILLE	NC 28803
GASTON	GASTON	P O BOX 583	DALLAS	NC 28034
GASTON FIRST	NORTH ROANOKE	P O BOX 66	GASTON	NC 27832
GASTONIA FIRST	GASTON	P O BOX 98	GASTONIA	NC 28053
GATE CITY	PIEDMONT	P O BOX 7096	GREENSBORO	NC 27407
GATESVILLE	CHOWAN	P O BOX 167	GATESVILLE	NC 27338
GATEWAY	GASTON	734 WOODEN STREET	GASTONIA	NC 28054
GAYS CHAPEL	SOUTH YAOIKIN	3421 E BROAD STREET	STATESVILLE	NC 28677
GAYS CHAPEL	CENERAL CROUP	ROUTE 9 BOX 128	STATESVILLE	NC 28677
CENETA	CHOWAN	ROUTE 2 BOX 65	CANOEN	NC 27921
CERNANTON	PILOT MOUNTAIN	MAIN STREET	GERMANTON	NC 27019
CETHSEMENE	NEW SOUTH RIVER	4300 BLANTON RO	FAYETTEVILLE	NC 28303
CETHSEMENE	NORTH ROANOKE	P O BOX 56	WHITAKERS	NC 27891
CETHSEMENE	PIEDMONT	593B CHURCH STREET	CRENSBORO	NC 27405
GIBSON	PEE DEE	P O BOX 408	CIBSON	NC 28343
CIBSON AVENUE	WILMINGTON	2103 CIBSON AVE	WILMINGTON	NC 28403
CIBSONVILLE FIRST	PIEDMONT	221 PIEDMONT STREET	CIBSONVILLE	NC 27249
CLINKEY	CREEN RIVER	ROUTE 2 BOX 271	GREENSFORTON	NC 28319
CLAY	BUNCOMBE	ROUTE 1	CANOLEE	NC 28715
CLAYO BRANCH	TRANSYLVANIA	270 ROSMAN HWY	BEVARD	NC 28712
GLEN ALPINE FIRST	CATAWA RIVER	P O BOX 557	CLEN ALPINE	NC 28628
GLEN HOPE	NOUNT ZION	911 NORTN AVENUE	BURLINGTON	NC 27215
GLEN RAVEN	NEUSE	P O BOX 1721	KINSTON	NC 28501
CLEN ROYAL	RALEIGH	ELIZABETH AVE	WAKE FOREST	NC 27587
CLENCOE	MOUNT ZION	ROUTE 9 BOX 565	BURLINGTON	NC 27215
CLENDALE SPRINGS	ASNE		WINDLALE SPRINGS	NC 28629
CLENN VIEW	PILOT MOUNTAIN	4275 GLENN HIGH ROAD	WINSTON-SALEM	NC 27107
CLENOLA	RANOLPH	ROUTE 3 BOX 524	NICH POINT	NC 27263
CLENWOOD	BLUE RIDGE	P O BOX 218	GLENNWOOD	NC 28737
CLENWOOD	SANOY RUN	ROUTE 1 BOX 479	BOSTIC	NC 28018

GLOBE	CALDWELL	STAR ROUTE BOX 111	LENOIR	NC	28645
GLORIETA	CABARRUS	ROUTE 5 BOX 113	CONCORD	NC	28025
GLORY ROAD	GASTON	C/O 2202 RED RD	GASTONIA	NC	28052
GODWIN	NEW SOUTH RIVER	P O BOX 126	GODWIN	NC	28344
GODWIN HEIGHTS	ROBESON	704 GODWIN AVE	LUMBERTON	NC	28358
GOLD HILL FIRST	ROWAN	P O BOX 93	GOLD HILL	NC	28071
GOLD NINE	MACON	ROUTE 1	NICLANDS	NC	28741
GOLDSBORO FIRST	NEUSE	P O BOX 1538	GOLDSBORO	NC	27530
GOLDSTON	SANDY CREEK	P O BOX 100	GOLDSTON	NC	27252
GOOD HOPE G	RALEIGH	ROUTE 2 BOX 27	YOUNGSVILLE	NC	27596
GOOD HOPE W	RALEIGH	ROUTE 1 BOX 176	MORRISVILLE	NC	27560
GOOD NEWS	NORTH ROANOKE	P O BOX 387	ROANOKE RAPIDS	NC	27870
GOOD SAKARITAN	YATES	P O BOX 15788	DURNAM	NC	27704
GOODE'S GROVE	SANDY RUN	ROUTE 1	MOORESBORO	NC	28114
GOODES CREEK	SANDY RUN	ROUTE 2 BOX 116	MOORESBORO	NC	28114
GOODWILL	PILOT MOUNTAIN	3110 PIKEY GROVE RD	KERNERSVILLE	NC	27284
GORDON	BRUSNY MOUNTAIN	ROUTE 4 BOX 519	NORTN WILKESBOROHC	NC	28659
GORDON HEIGHTS	CABARRUS	234 LAVERNE DR	CONCORD	NC	28025
GORES CHAPEL	DOCK	RT 1	NAKINA	NC	28455
GORMAN	YATES	3315 E GEER ST	DURNAM	NC	27704
GOSNEN	BRUNSWICK	ROUTE 1 BOX 291	LELAND	NC	28451
GOSNEN	BRUSNY MOUNTAIN	ROUTE 3 BOX 253	WILKESBORO	NC	28697
GOSPEL CENTER	BRUNSWICK	ROUTE 2 BOX 237	SUPPLY	NC	28462
GOSPEL CHURCH	GENERAL GROUP	C/O 402 KNOX ROAD	GIBSONVILLE	NC	27249
GOSPEL TABERNACLE	BURNT SWAMP	ROUTE 1 BOX 49	ROWLAND	NC	28383
GOOD SPRINGS	LITTLE RIVER	ROUTE 1 BOX 558	SPRING LAKE	NC	28390
GRACE	ALEXANDER	ROUTE 1 BOX 533	TAYLORSVILLE	NC	28681
GRACE	BLADEN	P O BOX 594	BLADENBORO	NC	28320
GRACE	BONCOMBE	71B HAYWOOD RD	ASNEVILLE	NC	28806
GRACE	CATAMBA RIVER	ROUTE 6 BOX 92-A	MORGANTON	NC	28655
GRACE	DAN VALLEY	ROUTE 4	HADISON	NC	27025
GRACE	MECKLENBURG	5232 TNE PLAZA	CNARLOTTE	NC	28215
GRACE	NEW SOUTH RIVER	3901 RAEFORD RD	FAYETTEVILLE	NC	28304
GRACE	SOUTH ROANOKE	202 N KINCAID AVE	WILSON	NC	27893
GRACE	STANLY	640 EDMONT ST	ALBEMARLE	NC	28001
GRACE	TRANSYLVANIA	ROUTE 4 BOX 133	BREVARD	NC	28712
GRACE	YATES	1004 NORTH HANGUM STREET	DURNAM	NC	27701
GRACE G	GASTON	2200 AUTEN ROAD	GASTONIA	NC	28054
GRACE N	GENERAL GROUP	P O BOX 5188	NICH POINT	NC	27242
GRACE HN	GASTON	P O BOX 69	MOUNT HOLLY	NC	28120
GRACE S	GENERAL GROUP	P O BOX 1697	STATESVILLE	NC	28677
GRAHAM FIRST	MOUNT ZION	P O BOX 779	GRANAM	NC	27253
GRAINGER	NEUSE	RODTE 1 BOX 182	KINSTON	NC	28501
GRANDIN	CALDWELL	1423 LOWER CREEK DR NE	LENOIR	NC	28645
GRANDVIEW	BLUE RIDGE	444 RESERVOIR ROAD	MARION	NC	28752
GRANDVIEW	CATAMBA RIVER	ROUTE 5 BOX 533	MORGANTON	NC	28655
GRANDVIEW	PRENCN BROAD	ROUTE 1/CLIPPORD NUGNEY	ALEXANDER	NC	28701
GRANDVIEW	NAYWOOD	1102 ALLENS CREEK RD	WAYNESVILLE	NC	28786
GRANDVIEW PARK	CALDWELL	2539 GRANDVIEW CIRCLE	LENOIR	NC	28645
GRANITE FALLS FIRST	CALDWELL	P O BOX 507	GRANITE FALLS	NC	28630
GRANTS CREEK	NEW RIVER	ROUTE 1 BOX 806	HAYSVILLE	NC	28555
GRAPEVINE	FRENCH BROAD	ROUTE 6 BOX 184	MARSHALL	NC	28753
GRAPEVINE	PILOT MOUNTAIN	ROUTE 1	LEWISVILLE	NC	27023
GRASSY BRANCH	BUNCOMBE	ROUTE 2 BOX 497-A	ASNEVILLE	NC	28805
GRASSY CREEK	ASNE		GRASSY CREEK	NC	28631
GRASSY CREEK	PLAT RIVER	ROUTE 1 BOX 145	BULLOCK	NC	27507
GRASSY CREEK	NITCNELL	P O BOX 872	SPRUCE PINE	NC	28777
GRASSY KNOB	BRIER CREEK	ROUTE 1 BOX 185-A	UNION GROVE	NC	28689
GRASSY KNOB	GREEN RIVER	ROUTE 5 BOX 418	RUTNERFORDTON	NC	28139
GRAVEL HILL	RANDOLPH	ROUTE 3	DENTON	NC	27239
GRAY POND	BDRNT SWAMP	ROUTE 3 BOX 255-A	HAXTON	NC	28364
GRAYS CREEK	SANDY RUN	ROUTE 4 BOX 105	RUTNERFORDTON	NC	28139
GREAT HOPE	CNOWAN	ROUTE 2	NERTFORD	NC	27944
GREAT MARSH	ROBESON	ROUTE 3	ST PAULS	NC	28384
GREEN ACRES	CABARRUS	673 HARRIS ST	CONCORD	NC	28025
GREEN CREEK FIRST	POLK	ROUTE 2	COLUMBUS	NC	28722
GREEN HILL	GREEN RIVER	ROUTE 5	RUTNERFORDTON	NC	28139
GREEN HILL	SOUTH YADKIN	ROUTE 1 BOX 401	NOCKSVILLE	NC	27028
GREEN LEVEL	RALEIGH	ROUTE 5 BOX 145	APEX	NC	27502
GREEN MEADOWS	YADKIN	ROUTE 2 BOX 209A	NOCKSVILLE	NC	27028
GREEN MEMORIAL	MECKLENBURG	1324 TNE PLAZA	CNARLOTTE	NC	28205
GREEN PINES	RALEIGH	RT 3 BOX 189/NODGE ROAD	KNIGHTDALE	NC	27545
GREEN RIVER	POLK	ROUTE 4	RUTNERFORDTON	NC	28139
GREEN ROCK	CALDWELL	ROUTE 5 BOX 410	LENOIR	NC	28645
GREEN SPRINGS	ROBESON	ROUTE 1 BOX 88	PARKTON	NC	28371
GREEN STREET	CENTRAL	P O BOX 2443	NICH POINT	NC	27261
GREEN VALLEY	AVERY	BOX 179	CROSSMORE	NC	28416
GREEN VALLEY	CALDWELL	BOX 80	COLLETTSVILLE	NC	28611
GREEN VALLEY	NAYWOOD	512 MULL ST	WAYNESVILLE	NC	28786
GREENFIELD CHAPEL	WILMINGTON	P O BOX 4174	WILMINGTON	NC	28402
GREENLEE	BLOE RIDGE	RODTE 1	OLD FORT	NC	28762
GREENS CHAPEL	ASNE	1450 N MAIN ST	LANSING	NC	28643
GREENS CREEK	TUCKASEIGEE	ROUTE 2	SYLVA	NC	28779
GREENS CROSS	WEST CNOVAN	ROUTE 2 BOX 146	WINDSOR	NC	27983
GREENSBORO FIRST	PIEDMONT	P O BOX 5443	GREENSBORO	NC	27403
GREENWAY	THREE PORKS	415 GREENWAY ROAD	BOONE	NC	28607
GREENWOOD	LIBERTY	2 PINNEYWOOD ROAD	THOASVILLE	NC	27360
GREENWOOD FOREST	RALEIGH	11 E HAYWARD RD	CART	NC	27511
GREY STONE	YATES	PO BOX 2686	DURNAM	NC	27705
GREYSTONE	RANDOLPH	P O BOX 2411	ASNEBORO	NC	27203
GRIFFITH	PILOT MOUNTAIN	1987 OLD SALISBURY ROAD	WINSTON-SALEM	NC	27107
GRIPTON FIRST	SOUTH ROANOKE	PO BOX 51B	GRIPTON	NC	28530
GROVE PARK	EASTERN	609 N EAST BLVD	CLINTON	NC	28328
GROVE PARK	MOONT ZION	108 TRAIL ONE	BURLINGTON	NC	27215
GROVE STONE	BONCOMBE	P O BOX 1034	BLACK MOUNTAIN	NC	28711
GROVER FIRST	KINGS MOUNTAIN	P O BOX 237	GROVER	NC	28073
GUESS ROAD	YATES	3102 GUESS ROAD	DURNAM	NC	27705
GULFORD	PIEDMONT	P O BOX 18184	GREENSBORO	NC	27409
GON ORCHARD	SURRY	ROUTE 1 BOX 123	ELKIN	NC	28621
GUM SPRINGS	ANSON	ROUTE 1 BOX 276	LILESVILLE	NC	28091
GDN SPRINGS	SANDY CREEK	ROUTE I BOX 1180	HONCURE	NC	27559
NANN	MECKLENBURG	POSTPACH 3/6541 PLUGPLATZ	NANN-W GERHANY		

HALES CHAPEL	JOHNSTON	ROUTE 1	2EBULON	NC	27597
NALIFAX	NORTH ROANOKE	P O BOX 465	NALIFAX	NC	27839
HALLS CHAPEL	YANCEY	ROUTE 7	BURNSVILLE	NC	28714
HALLSBORO	COLUMBUS	P O BOX 86	HALLSBORO	NC	28442
HALLSVILLE	NEW RIVER	ROUTE 1 BOX 215	BEULAVILLE	NC	28518
HAMBURG	TUCKASGEE		GLENVILLE	NC	28736
HAMER CREEK	MONTGOMERY	ROUTE 1 BOX JJ-B	MOUNT GILEAO	NC	27306
HAMILTON	SOUTH ROANOKE	P O BOX 203	HAMILTON	NC	27840
HAMILTON CROSS ROADS	UNION	ROUTE 4 BOX 118	NARNSVILLE	NC	28103
HAMLET FIRST	PEE OEE	P O BOX 906	HAMLET	NC	28345
HAMLET SECONO	PEE OEE	718 FOURTH ST	HAMLET	NC	28345
HANPSTEAO	WILMINGTON	P O BOX 538/FACTORY ROAO	HANPSTEAO	NC	28443
HAMPTON HEIGHTS	WILMINGTON	1323 WASHINGTON ST	EBEN	NC	27288
HANES	PILOT MOUNTAIN	50B HARVEY ST	WINSTON SALEM	NC	27103
HANGING OOG	TRUETT	ROUTE 3	MURPHY	NC	28906
HANKINS	BLUE RIDGE	ROUTE 6 HANKINS RO	NARION	NC	28752
HAPPY HOME	OOCK	RT 1	NAKINA	NC	28455
HARON	GASTON	ROUTE 3 BOX 192	OALLAS	NC	28034
HARNON STREET	SANOY RUN	609 HARMON STREET	FOREST CITY	NC	28043
HARMONY	BRUSHY MOUNTAIN	ROUTE 4	NORTH WILKESBORO NC		28659
HARMONY	GASTON	ROUTE 1 BOX 248-A	BESSENER CITY	NC	28016
HARMONY	LITTLE RIVER	ROUTE 1 BOX 116	BUNNLEVEL	NC	28323
HARMONY	NEW SOUTH RIVER	ROUTE 6 BOX 119A	CLINTON	NC	28328
HARMONY	SOUTH YAKON	P O BOX 116	HARMONY	NC	28634
HARMONY GROVE	TRUETT	ROUTE 2 BOX 112	MURPHY	NC	28906
HARPERS FERRY	BLUE RIDGE	ROUTE 1 BOX 195	WELLS	NC	28761
HARRELLSVILLE	BURNT SWAMP	P O BOX 39	PEMBROKE	NC	28372
HARRIETT	WEST CHOWAN	P O BOX 5	NARRELLSVILLE	NC	27942
HARRIS CHAPEL	CULLOM	935 CAROLINA AVE	NENORSON	NC	27536
HARRIS CHAPEL	CALOWELL	ROUTE 2 BOX 393	HUOSON	NC	28638
HARRIS CHAPEL	CULLOM	P O BOX 261	HOLLISTER	NC	27844
HARRIS CHAPEL	TAR RIVER	ROUTE 1 BOX 163	YOUNGSVILLE	NC	27596
HARRIS CREEK	NEW RIVER	ROUTE 4 BOX 234	JACKSONVILLE	NC	28540
NARRIS FIRST	SANOY RUN	PO BOX 763	HARRIS	NC	28074
HARRISBURG	CALOWELL	740 NARRISBURG ORIVE SW	LENOIR	NC	28645
HARRISBURG FIRST	CABARRUS	324 AUTUNN LANE	HARRISBURG	NC	28075
HARTIS GROVE	UNION	4224 BLANCHARO CIRCLE	HATTHEMS	NC	28105
HARTLAND	CALOWELL	ROUTE 7 BOX 207	MORGANTON	NC	28655
HASTY	LIBERTY	ROUTE 6 BOX 452	THOMASVILLE	NC	27360
HAVELOCK FIRST	ATLANTIC	111 HOLLYWOOD BLVO	HAVELOCK	NC	28532
HAW BLUFF	WILMINGTON	ROUTE 1	KELLY	NC	28448
HAW RIVER FIRST	MOUNT ZION	P O BOX 372	HAW RIVER	NC	27258
HAYES BARTON	RALEIGH	P O BOX 6098	RALEIGH	NC	27628
HAYNEAOOV	STONE MOUNTAIN	ROUTE 1 BOX 314-O	NORTH WILKESBORO NC		28659
HAYMORE MEMORIAL	SURRY	P O BOX 27	MT AIRY	NC	27030
HAYNES MEMORIAL	SANOY RUN	PO BOX 617	HENRIETTA	NC	28076
HAZELWOOD FIRST	HAYWOOD	302 EAST MAIN ST	HAZELWOOD	NC	28738
HEALING SPRINGS	ASHE	GENERAL OBLIVERY	CRUMPLER	NC	28617
HEBRON	SOUTH YAKON	ROUTE 5 BOX 340 A	STATESVILLE	NC	28677
HEBRON	WEST CHOWAN	P O BOX 251	WOODLAND	NC	27897
HEFNER MEMORIAL	BLUE RIDGE	ROUTE 3 BOX 181-4C	NARION	NC	28572
HENPHILL	HAYWOOD	ROUTE 2	WAYNESVILLE	NC	28786
HENOERSON FIRST	CULLOM	P O BOX 75	NENORSON	NC	27536
HENOERSON SECONO	CULLOM	C/O 946 GAY ST/J ROBERSON	HENOERSON	NC	27536
HENOERSONVILLE FIRST	CAROLINA	312 5TH AVE WEST	HENOERSONVILLE	NC	28739
HENRIETTA FIRST	SANOY RUN	PO BOX 265	HENRIETTA	NC	28076
HENSON CREEK	AVERY	ROUTE 3 BOX 230	NEWLANO	NC	28657
HEPHZIBAH	JOHNSTON	ROUTE 1 BOX 177	PRINCETON	NC	27569
HEPHZIBAH	RALEIGH	1439 W HWY 64 BUS	WENOELL	NC	27591
HERITAGE	PEE OEE	902 LONG OR	ROCKINGHAM	NC	28379
HERMON	UNION	ROUTE 4 BOX 76	WAXHAM	NC	28173
HERTFORO	CHOWAN	124 W MARKET ST	HERTFORO	NC	27944
HESLAV RIVER	FISLAV RIVER	P O BOX 964	OXFORD	NC	27565
HIBRIEN	CALOWELL	1261 OAKLAWN STREET SE	LENOIR	NC	28645
NICKORY	NORTH ROANOKE	ROUTE 1 BOX 71A	WHITAKERS	NC	27891
HICKORY FIRST	THERON RANKIN	354 1 AVE NW	HICKORY	NC	28601
HICKORY GROVE	BLOEN	ROUTE 1 BOX 341	BLOENBORO	NC	28320
HICKORY GROVE	EASTERN	ROUTE 1 BOX 122	CLINTON	NC	28328
HICKORY GROVE	GASTON	ROUTE 2 BOX 117	GASTONIA	NC	28052
HICKORY GROVE	MECKLENBURG	6050 HICKORY GROVE RO	CHARLOTTE	NC	28215
HICKORY GROVE	POLK	ROUTE 2	COLUMBUS	NC	28722
HICKORY GROVE	SANOY CREEK	ROUTE 1 BOX 48E	BEAR CREEK	NC	27207
HICKORY MOUNTAIN	SANOY CREEK	ROUTE 3	SILER CITY	NC	27344
HICKORY ROCK	TAR RIVER	ROUTE 2 BOX 501	LOUISBURG	NC	27549
NICKS GROVE	SANOY RUN	ROUTE 2 BOX 288	MOORESBORO	NC	28114
HIOGONITE	ALEXANDER	P O BOX 38	HIOGONITE	NC	28636
HIOGONVILLE	MACON	ROUTE 9 BOX 625	FRANKLIN	NC	28734
HIGH PEAK	CATAWBA RIVER	ROUTE 2 BOX 589	VALOESE	NC	28690
HIGH POINT FIRST	CENTRAL	405 NORTH MAIN STREET	HIGH POINT	NC	27260
HIGH ROCK	LIBERTY	ROUTE 13 BOX 65	OENTON	NC	27239
HIGH SHOAL	SANOY RUN	PO BOX 386	HENRIETTA	NC	28076
HIGH SHOALS FIRST	GASTON	P O BOX 37	HIGH SHOALS	NC	28077
HIGH STREET	HAYWOOD	BOX 468	CANTON	NC	28716
HIGH VIEW	BEULAH	ROUTE 6 BOX 70	ROXBORO	NC	27573
HIGHLANO	KINGS MOUNTAIN	305 CRAWFORD ST	SHELBY	NC	28150
HIGHLANO	NEW SOUTH RIVER	P O BOX 236	HOPE HILLS	NC	28348
HIGHLANO	RALEIGH	509 HILLTOP OR	RALEIGH	NC	27610
HIGHLANO	SANOHILLS	STAR ROUTE BOX 181	MOORESBORO	NC	28394
HIGHLANO	STANLY	P O BOX 176	NEW LONOON	NC	28107
HIGHLANO	THERON RANKIN	828-9 AVENUE NE	HICKORY	NC	28621
HIGHLANO	GENERAL GROUP	765 SUNOERLANO RO	CONCORO	NC	28025
HIGHLANO PARK	SURRY	1327 GROVE LANE	NT AIRY	NC	27030
HIGHLANOS FIRST	MACON	P O BOX 625	HIGHLANOS	NC	28741
HIOEBRAN FIRST	THERON RANKIN	PO BOX 317	HIOEBRAN	NC	28637
HIOEBRAN VIEW	SOUTH MOUNTAIN	ROUTE 1 BOX 273	CONNELLY SPRINGS NC		28612
HILLCREST	CENTRAL	9856 MCNEIL ROAO	KERNERSVILLE	NC	27284
HILLCREST	NECKLENBURG	200 KENTBERRY OR	CNARLOTTE	NC	28214
HILLCREST	PIEDMONT	3920 BAYLOR STREET	GREENSBORO	NC	27405
HILLCREST	RALEIGH	3800 HILLCREST OR	RALEIGH	NC	27610
HILLCREST	ROBESON	ROUTE 5 BOX 167	RAEFORO	NC	28376
HILLCREST	UNION	4316 HILLCREST CHURCH RO	NONROE	NC	28110

HILLIARO MEMORIAL	CENTRAL	2401 EGEWOOO ORIVE	HIGH POINT	NC	27260
HILLMON GROVE	LITTLE RIVER	ROUTE 3 BOX 40-G	CAMERON	NC	28326
HILLS GROVE	SURRY	ROUTE 1	PILOT MOUNTAIN	NC	27041
HILLSBOROUGH FIRST	MOUNT ZION	P O BOX 734	HILLSBOROUGH	NC	27278
HILLSIOE	NEW SOUTH RIVER	3203 LEGION ROAO	HOPE HILLS	NC	28348
HILLSIOE	STANLY	ROUTE 3 BOX 14	ALBEMARLE	NC	28001
HILLSIOE PARK	LIBERTY	1104 BLACK ROAO	THOMASVILLE	NC	27360
HILLSVILLE	CENTRAL	ROUTE 1 BOX 333	SOPHIA	NC	27350
HILLTOP	STONE MOUNTAIN	ROUTE 5 BOX 441-A	NORTH WILKESBORO	NC	28659
HILVIEW	GASTON	403 STANLEY ROAO	OAKLAW	NC	28034
HINSHAW STREET	BUSHY MOUNTAIN	P O BOX 396	NORTH WILKESBORO	NC	28659
HINSON CROSSROAOS	COLUMBUS	ROUTE 1 BOX 42-A	FAIR BLUFF	NC	28431
HOBSVILLE	CHOWAN	ROUTE 1	HOBSVILLE	NC	27946
HOBGOOO	NORTH ROANOKE	P O BOX 36	HOBGOOO	NC	27843
HOCUTT MEMORIAL	JOHNSTON	PO BOX 358	CLAYTON	NC	27520
HOCUTT MEMORIAL	MOUNT ZION	302 NORTH LOGAN STREET	BURLINGTON	NC	27215
HOFFMAN	PEE OEE	BOX 165	HOFFMAN	NC	28347
MOG SWAMP	ROBESON	ROUTE 2 BOX 393	ORRUM	NC	28369
HOLLANO MEMORIAL	GASTON	ROUTE 1 BOX 403	SESSEMER CITY	NC	28016
HOLLOW R	PILOT MOUNTAIN	ROUTE 1	WALKERTOWN	NC	27051
HOLLOWAY STREET	YATES	1415 HOLLOWAY ST	OURHAM	NC	27703
HOLLOWAYS	LIBERTY	ROUTE 7 BOX 532	LEXINGTON	NC	27292
HOLLY GROVE	TAR RIVER	ROUTE 2 BOX 484	SPRING HOPE	NC	27882
HOLLY GROVE	WEST CHOWAN	ROUTE 1	AHOSKIE	NC	27910
HOLLY HILL	MOUNT ZION	2818 EGEWOOO AVE	BURLINGTON	NC	27215
HOLLY MOUNT	MONTGOMERY	ROUTE 3 BOX 184-B	MOUNT GILEAO	NC	27306
HOLLY SPRINGS	BRIER CREEK	ROUTE 2	HARMONY	NC	28634
MOLLY SPRINGS	CAROLINA	ROUTE 1 BOX 190	PENROSE	NC	28766
HOLLY SPRINGS	LITTLE RIVER	ROUTE 2 BOX 8	BROAWAY	NC	27505
HOLLY SPRINGS	MACON	ROUTE 7 BOX 400	FRANKLIN	NC	28734
MOLLY SPRINGS	RALEIGH	BOX 366	HOLLY SPRINGS	NC	27540
HOLLY SPRINGS	SANOVY RUN	ROUTE 1 BOX 174	RUTHERFOROTON	NC	28139
MOLLY SPRINGS	SURRY	ROUTE 1 BOX 732	MT AIRY	NC	27030
MOLLY SPRINGS	TENNESSEE RIVER	BOX 417	BRISON CITY	NC	28713
MOLLY SPRINGS	WEST CHOWAN	P O BOX 56	COFIELD	NC	27922
HOMESTEAO HEIGHT	YATES	4007 MOLT SCHOOL ROAO	OURHAM	NC	27704
HOMINY	BUNCOMBE	RT 3 BOX 257	CANOLER	NC	28715
HONEY HILL	OOCK	RT 1 BX 171	HALLSBORO	NC	28442
HOOS GROVE	JOHNSTON	ROUTE 1	NEWTON GROVE	NC	28366
HOOPERS CREEK	CAROLINA	ROUTE 3 BOX 304	FLETCHER	NC	28732
HOPE HILLS FIRST	NEW SOUTH RIVER	1200 CAMERON RO	HOPE HILLS	NC	28348
HOPE VALLEY	YATES	6900 GARRETT ROAO	OURHAM	NC	27707
HOPEWELL	CATAWBA RIVER	ROUTE 1 BOX 940	MORGANTON	NC	28655
HOPEWELL	HECKLENBURG	ROUTE 1 BOX 1674	OAVIOSON	NC	28036
HOPEWELL	TRUETT	ROUTE 6	MURPHY	NC	28906
HOPEWELL	UNION	8717 CONCORD ROAO	HONROE	NC	28110
HOPEWELL BAPTIST	FRENCH BROAO	ROUTE 4	MARSHALL	NC	28753
HOPKINS CHAPEL	TAR RIVER	ROUTE 3 BOX 276 A	ZEBULON	NC	27597
HORSE SHOE	CAROLINA	P O BOX 126	HORSE SHOE	NC	28742
HORTONS	WEST CHOWAN	P O BOX 160	ANLANOER	NC	27805
HOSKINS AVENUE	HECKLENBURG	101 S HOSKINS RO	CHARLOTTE	NC	28208
MOT SPRINGS FIRST	FRENCH BROAO	P O BOX 205	HOT SPRINGS	NC	28743
MOUCKS CHAPEL	GENERAL GROUP	P O BOX 627	HICKORY	NC	28601
HOWAROS CREEK	SOUTH FORK	ROUTE 1 BOX 432	LINCOLNTON	NC	28092
HOWAROS CREEK	THREE FORKS	ROUTE 5 BOX 579	BOONE	NC	28607
HOWELL	CABARRUS	ROUTE 1 BOX 125	MIOLANO	NC	28107
HOWIE	UNION	ROUTE 1	WAXHAW	NC	28173
HOYLE MEMORIAL	SOUTH MOUNTAIN	ROUTE 3 BOX 275	LAWNOALE	NC	28090
HUOSON CHAPEL	SOUTH FORK	ROUTE 2 BOX 14	CATAWBA	NC	28609
HUOSON FIRST	CALDWELL	P O BOX 663/345 HAIN ST	HUOSON	NC	28638
HUGGINS MEMORIAL	MS ATLANTIC	STAR ROUTE BOX 227	HARRERS ISLAND	NC	28531
HULOAH	RANOOLPM	ROUTE 8	ASHEBORO	NC	27203
HULLS GROVE	SOUTH FORK	ROUTE 2 BOX 148	VALE	NC	28168
HUNTER HILLS	PIEOMONT	1806 HERRITT ORIVE	GREENSBORO	NC	27407
HUNTERSVILLE FIRST	MECKLENBURG	P O BOX 331	HUNTERSVILLE	NC	28078
HUNTSVILLE	YAKOIN	ROUTE 5 BOX 214	HOCKSVILLE	NC	27028
HYATTS CHAPEL	TUCKASEIGEE	ROUTE 1	WHITTIER	NC	28789
HYOE PARK	ROBESON	301 ROBERTS AVE	LUMBERTON	NC	28358
ICARO FIRST	THERON RANKIN	PO BOX 190	ICARO	NC	28666
ICAROS GROVE	CATAWBA RIVER	ROUTE 1 BOX 357-X	CONNELLY SPRINGS	NC	28612
IOLEWILLO	MECKLENBURG	12701 IOLEWILLO RO	MATTHEWS	NC	28105
IJAMES CROSS ROAOS	SOUTH YAKOIN	ROUTE 1 BOX 107	HOCKSVILLE	NC	27028
IMMANUEL	CABARRUS	600 SPRING ST SW	CONCRO	NC	28025
IMMANUEL	EASTERN	SUNSET AVE	CLINTON	NC	28190
IMMANUEL	KINGS MOUNTAIN	P O BOX 1052	SHELBY	NC	28328
IMMANUEL	NEUSE	P O BOX 1065	KINSTON	NC	28501
IMMANUEL	NEW SOUTH RIVER	219 MULL RO	FAYETTEVILLE	NC	28303
IMMANUEL	PIEOMONT	2432 HIGH POINT ROAO	GREENSBORO	NC	27403
IMMANUEL	SOUTH ROANOKE	1101 S ELM ST	GREENVILLE	NC	27834
IMMANUEL	STANLY	1311 OLO CHARLOTTE RO	ALBEMARLE	NC	28001
IMMANUEL	WILMINGTON	1401 GREENFIELD STREET	WILMINGTON	NC	28401
IMMANUEL	YATES	3573 HILLSBOROUGH ROAO	OURHAM	NC	27705
INANOA	BUNCOMBE	27 PINE LANE	ASHEVILLE	NC	28806
INOPPENOECE HILL	MECKLENBURG	ROUTE 7 BOX 642	CHARLOTTE	NC	28213
INOIAN GROVE	SURRY	ROUTE 1 BOX 490	MT AIRY	NC	27030
INOIAN TRAIL FIRST	UNION	BOX 549	INOIAN TRAIL	NC	28079
INEZ	CULLOM	ROUTE 3 BOX 96	INNOXTON	NC	27589
INGOOLO	EASTERN	P O BOX 5265	INGOOLO	NC	28446
INWOOD	RALEIGH	3700 LAKE WHEELER RO	RALEIGH	NC	27603
IOTLA	MACON	ROUTE 3 BOX 247	FRANKLIN	NC	28734
IRON HILL	COLUMBUS	ROUTE 3 BOX 38	TABOR CITY	NC	28463
ISLANO CREEK	EASTERN	ROUTE 2 BOX 349	ROSE HILL	NC	28458
ISLANO CREEK	FLAT RIVER	ROUTE 8 BOX 733	HENOERSON	NC	27536
ISLANO FORO	SOUTH YAKOIN	RT 6-ARCHIE BYERS	STATESVILLE	NC	28677
ISLANO FORO	YAKOIN	ROUTE 1	JONESVILLE	NC	28642
ISLANO GROVE	BURNT SWAMP	ROUTE 1 HIGHWAY 710	PEMBROKE	NC	28372
IVANHOE	WILMINGTON	ROUTE 1 BOX 248	IVANHOE	NC	28447
IVES MEMORIAL	SANOHILLS	PO BOX 278	PINEBLUFF	NC	28373
IVY CREEK	BUNCOMBE	BOX 231	WEAVERVILLE	NC	28787
IVY GREEN	SURRY	ROUTE 6 BOX 293	MT AIRY	NC	27030
IVY HILL	FRENCH BROAO	ROUTE 2 IVY HILL RO	WEAVERVILLE	NC	28787
JACKS CREEK	GENERAL GROUP	ROUTE 1	BURNSVILLE	NC	28714

JACKSON		P O BOX 445	JACKSON	NC	27845
JACKSON LINE		P O BOX 622	BRYSOM CITY	NC	28713
JACKSON PARK		1005 JACKSON STREET	KANAWHOLE	NC	28081
JACKSON PARK		MECKLENBURG	CHARLOTTE	NC	28208
JACKSONVILLE FIRST		5415 AIRPORT DRIVE	JACKSONVILLE	NC	28540
JAHES CHAPEL		501 ANNE STREET	CLYDE	NC	28721
JAHESTOWN FIRST		ROUTE 1 BOX 290	JAHESTOWN	NC	27282
JAHESVILLE		P O BOX 78B	JANESVILLE	NC	27846
JARBETT HEHORIAL		CENTRAL	OILLSBORO	NC	28725
JENNIES BRANCH		SOUTH ROANOKE	SHALLOTTE	NC	28459
JERSEY		TUCKASIGE	LEXINGTON	NC	27292
JERUSALEM		BRUNSWICK	HOCKSVILLE	NC	27028
JESSUP GROVE		LIBERTY	GREENSBORO	NC	27410
JESSUP GROVE		SOUTH YAKIN	PILOT MOUNTAIN	NC	27041
JEWEL		PIEHOONT	HIGH POINT	NC	27264
JONNS CREEK		JESSUP GROVE	CULLOWHEE	NC	28723
JOHNS RIVER		ROUTE 1 BOX 7121	LENOIR	NC	28645
JOHNSON		P O BOX 40	WARSAW	NC	28398
JONAS RIOGE		ROUTE 7 BOX 90	JONAS RIOGE	NC	28641
JONES GAP		ROUTE 4 BOX 186	HENOERSONVILLE	NC	28793
JONES STREET		4530 JESSUP GROVE ROAD	TABOR CITY	NC	28463
JONES VALLEY		ROUTE 2	LEICESTER	NC	28748
JONESBORO		ROUTE 3	OUNN	NC	28334
JONESBORO HEIGHTS		P O BOX 2229	SANFORD	NC	27330
JONESVILLE FIRST		ROUTE B BOX 321	JONESVILLE	NC	28642
JORDANS CHAPEL		ROUTE 2 BOX 71	HOUNT OLIVE	NC	28355
JOYLIGHT		BOX 168	MT AIRY	NC	27030
JOOSON		P O BOX 671	FAYETTEVILLE	NC	28301
JULIAN	WC	ROUTE 2 BOX 293	JULIAN	NC	27283
JUNALUSKA		ROUTE 2	ANOREWS	NC	28901
JUNIPER SPRINGS		ROUTE 2 BOX 603	SANFORD	NC	27330
JUPITER		P O BOX 2003	WEAVERVILLE	NC	28807
KANNAPOLIS FIRST		134 WINSTON ROAD	KANNAPOLIS	NC	28081
KELFORD		NEUSE	KELFORD	NC	27847
KELLUM		SUNRY	JACKSONVILLE	NC	28540
KENANSVILLE		NEW SOUTH RIVER	KENANSVILLE	NC	28349
KENOALLS		WC PIEHOONT	NEW LONOON	NC	28127
KENLY		TRUETT	KENLY	NC	27542
KENNEBEC		ROUTE 1 BOX 75	ANGLIER	NC	27501
KENNEYO NOHE		ROUTE 7	KINSTON	NC	28501
KERLEE		SANOY CREEK	BLACK MOUNTAIN	NC	28711
KERNERSVILLE FIRST		BUNCOMBE	KERNERSVILLE	NC	27284
KERR STREET		CABARRUS	CONCRO	NC	28025
KERRS CHAPEL		CABARRUS	ELON COLLEGE	NC	27244
KING FIRST		WEST CHOWAN	KING	NC	27021
KING HEHORIAL		NEW RIVER	WAXHAW	NC	28173
KINGS CREEK		ROUTE 5 BOX 173	LENOIR	NC	28645
KINGS HOUNTAIN		P O BOX 517	KINGS HOUNTAIN	NC	28086
KINGS HOUNTAIN FIRST		ROUTE 1 BOX 539	KINGS HOUNTAIN	NC	28086
KINGS HOUNTAIN SECOMO		BOX 237	KINGS HOUNTAIN	NC	28086
KINNETT HEHORIAL		ROUTE 1	BURLINGTON	NC	27215
KINSTON FIRST		LITTLE RIVER	KINSTON	NC	28501
KINZA HEHORIAL		NEUSE	STANFLEO	NC	28163
KITTRELL		BUNCOMBE	KITTRELL	NC	27544
KITTY HAWK FIRST		KERLEE HEIGHTS RO	KITTY HAWK	NC	27949
KNIGHTOALE		401 OAKHURST STREET	KNIGHTOALE	NC	27545
KNOBBS		114 KERR STREET NW	ELKIN	NC	28621
KNOLLWOOD		ROUTE 2	WINSTON-SALEN	NC	27104
KNOTTS GROVE		P O BOX 481	OXFORD	NC	27565
KOINONIA		BOX 388	HOPE HILLS	NC	28648
KONA		ROUTE 1 BOX 444	BAKERSVILLE	NC	28705
KONHOAK		P O BOX 629	WINSTON-SALEH	NC	27007
KORAN	HS	P O BOX 786	CHARLOTTE	NC	28211
KOREAN	HS	120 LINWOOD	FAYETTEVILLE	NC	28305
KOREAN	HS	1106 HOREHEAO STREET	CARY	NC	27511
KOREAN CENTRAL	HS	2600 ROUSE ROAD	HIGH POINT	NC	27261
KURE BEACH FIRST		ROUTE 2	KURE BEACH	NC	28449
LAONIA		ROUTE 2	NT AIRY	NC	27030
LAFAYETTE		P O BOX 165	FAYETTEVILLE	NC	28304
LAGRANGE FIRST		P O BOX 21	LAGRANGE	NC	28551
LAGRANGE PARK		ROUTE 2	FAYETTEVILLE	NC	28303
LAKE FOREST		330 KNOLLWOOD STREET	WILMINGTON	NC	28401
LAKE JAHES		ROUTE 3	HORGANTON	NC	28655
LAKE JUNALUSKA FIRST		P O BOX 243	LAKE JUNALUSKA	NC	28745
LAKE LYNN		ROUTE 3 BOX 471	FAYETTEVILLE	NC	28306
LAKE NORNAN		400 NCLEAN STREET	OAVIOSON	NC	28036
LAKE RIN	NS	4921 BAROOLPH RD	FAYETTEVILLE	NC	28304
LAKE TOWNSENO		P O BOX 53237	GREENSBORO	NC	27405
LAKE TOXAWAY		C/O 21B S ACOAHEY ST	SAPPHIRE	NC	28774
LAKE VIEW		P O BOX 2272	MAOISON	NC	27025
LAKE WACCAHAW FIRST		P O BOX 99	LAKE WACCAHAW	NC	28450
LAKEVIOE		ROUTE 6 BOX 319	ROCKY MOUNT	NC	27801
LAKEVIEW		501 HOPE HILLS RO	LENOIR	NC	28645
LAKEVIEW		201 N CASWELL STREET	VALDESE	NC	28690
LAKEVIEW		7502 ASCOT AVE	KANAWHOLE	NC	28101
LAKEVIEW		1626 LAKE BRANCH OR	LINWOOD	NC	27299
LAKEVIEW		ROUTE 12 BOX 39B-F	ALBENARLE	NC	28001
LAKEVIEW		P O BOX 473/HOSPITAL OR	MICKORY	NC	28601
LAKEVIEW		3105 SEVEN NTN OR	NONROE	NC	28110
LAKEVIEW		P O BOX 901	BLACK MOUNTAIN	NC	28711
LAKEWOOD		ROUTE 4 BOX 340	KANNAPOLIS	NC	28081
LAKEWOOD		214 OENNY ROAD	OURRAH	NC	27707
LAKEWOOD		P O BOX 33	ROXBORO	NC	27573
LAHBERTN HEHORIAL		ROUTE 1 BOX 563			
LAHBSBURG		P O BOX 202			
LANOIS		1501 SUNSET AVENUE			
LANOHARK		119 SHASTA LANE			
LANE STREET		ROUTE 1			
LANES CREEK		P O BOX 486			
LANKFORD NENORIAL		LIBERTY			
LASKER		ROUTE 1			
LATTIHORE		STANLY			
LAUREL BENO		TNERON RANKIN			
		WC UNION			
		BUNCOMBE			
		CABARRUS			
		YATES			
		BEULAN			
		SURRY			
		ROWAN			
		ASHE			
		CABARRUS			
		UNION			
		PIEHOONT			
		WEST CHOWAN			
		KINGS HOUNTAIN			
		FRENCH BROAO			

LAUREL BLUFF	SURRY	ROUTE 3 BOX 44	OOBSON	NC	27017
LAUREL BRANCH	PRENCH BROAO	ROUTE 2	MARSHALL	NC	28753
LAUREL BRANCH	TUCKASEIGE	LAUREL BRANCH RD	SYLVA	NC	28779
LAUREL BRANCH	YANCEY	ROUTE 6	BURNSVILLE	NC	28714
LAUREL CHAPEL	PRENCH BROAD	ROUTE 3	MARS HILL	NC	28754
LAUREL FORK	STONY FORK	ROUTE 4 BOX 542	BOONE	NC	28607
LAUREL GROVE	HAYWOOD	ROUTE 3	CANTON	NC	28716
LAUREL HAVEN	SOUTH MOUNTAIN	ROUTE 4 BOX 637	MORGAHTON	NC	28655
LAUREL HILL	BLUE RIOGE	347 TATERTOWN ROAD	NEBO	NC	28761
LAUREL HILL	HONTGOMERY	ROUTE 1 BOX 164-E	CANDOR	NC	27229
LAUREL HILL	PEE OEE	P O BOX 367	LAUREL HILL	NC	28351
LAUREL KHOB	ASHE	ROUTE 1 BOX 28B	TODD	NC	28684
LAUREL FINE	GENERAL GROOP	ROUTE 7 BOX 830	FAIRVIEW	NC	28730
LAUREL SPRINGS	ALLEGHAHY	ROUTE 1	LAUREL SPRINGS	NC	28444
LAUREL SPRINGS	BUNCOMBE	ROUTE 6 BOX 649	FAIRVIEW	NC	28730
LAUREL SPRINGS	THREE FORKS	ROUTE 1	BOONE	NC	28607
LAUREL STREET	STANLY	615 LAUREL STREET	ALBEMARLE	NC	28001
LAUREL VALLEY	FRENCH BROAD	ROUTE 3 BOX 100-B	MARS HILL	NC	28754
LAUREL WOOD	MS GASTON	ROUTE 3	BESEMER CITY	NC	28016
LAORIHURG FIRST	PEE OEE	P O BOX 883	LAURINBURG	NC	28352
LAVONIA	SANOY RUN	ROUTE 1 BOX 430	MOORESBORO	NC	28114
LAWINGS CHAPEL	SOUTH FORK	ROUTE 2 BOX 497	HAIDEN	NC	28650
LAWDALE	KINGS MOUNTAIN	P O BOX 126	LAWDALE	NC	28090
LAWDALE	PIENONT	3505 LAWDALE DRIVE	GREENSBORO	NC	27408
LAWRENCE	WEST CHOWAH	ROUTE 2 BOX 370	WINDSOR	NC	27933
LAWSONS CHAPEL	GENERAL GROOP	ROUTE 1 BOX 512	SPRING LAKE	NC	28390
LAYTOWN	STONY FORK	ROUTE 5 BOX 324	LENOIR	NC	28645
LEA BETHEL	BEULAM	ROUTE 1 BOX 37	PROSPECT HILL	NC	27314
LEBAHON	ALEXANOR	ROUTE 4	TAYLORSVILLE	NC	28681
LEBAHON	BRUNSWICK	ROUTE 1	WINNABOW	NC	28479
LEBAHON	NEW SOUTH RIVER	ROUTE 1 BOX 379	FAYETTEVILLE	NC	28301
LEDGER	MITCHELL	208 CHURCH ROAD	BAKERSVILLE	NC	28705
LEE PARK	ONION	204 TOMBERLIN ST	MONROE	NC	28110
LEES CHAPEL	JOHNSTON	PO BOX 40	MIDDLESEX	NC	27557
LEESVILLE	RALEIGH	ROUTE 15 BOX 241	RALEIGH	NC	27612
LEITCH CREEK	BORNT SWAMP	ROUTE 1 BOX 9B-A	HAXTON	NC	28364
LELAND	BRUNSWICK	P O BOX 237	LELAND	NC	28451
LEMON SPRINGS	SANOWILLS	P O BOX 66	LEMON SPRINGS	NC	28355
LEMONS CROSSROADS	CALHOUNS	ROUTE 4 BOX 361	EVERGREEN	NC	28738
LENOIR FIRST	CALOWELL	304 MAIN ST NW	LENOIR	NC	28645
LEOHARDS PORK	SOUTH FORK	ROUTE 1 BOX 290	LINCOLNTON	NC	28092
LEWIS PORK	BRUSHY MOUNTAIN	ROUTE 1 BOX 155	PURLEAR	NC	28665
LEWISTON FIRST	WEST CHOWAN	P O BOX 130	LEWISTON	NC	27849
LEWISVILLE	PILOT MOUNTAIN	P O BOX 327	LEWISVILLE	NC	27023
LEXINGTON AVENUE	CEHTRAL	620 E LEXINGTGH AVE	HIGH POINT	NC	27260
LEXINGTON FIRST	LIBERTY	PO BOX 436	LEXINGTGH	NC	27292
LIBERTY	ALLEGHAHY	ROUTE 4 BOX 441	SPARTA	NC	28675
LIBERTY	BRIER CREEK	ROUTE 1 BOX 229	MORAVIAN FALLS	NC	28654
LIBERTY	BONCOMBE	ROUTE 4 BOX 221-A	CANDLER	NC	28715
LIBERTY	CALDWELL	P O BOX 69	LENOIR	NC	28645
LIBERTY	CAROLINA	P O BOX 146	EDONTVILLE	NC	28727
LIBERTY	MAYWOOD	ROUTE 4 BOX 179	WAYNESVILLE	NC	28786
LIBERTY	LIBERTY	ROUTE 2 BOX 590	THOMASVILLE	NC	27360
LIBERTY	MACON	ROUTE 4	FRANKLIN	NC	28734
LIBERTY	NEW FOUNO	ROUTE 1 BOX 35	MOT SPRINGS	NC	28743
LIBERTY	NEW SOUTH RIVER	2407 SOUTHERN AVE	FAYETTEVILLE	NC	28306
LIBERTY	TRUETT	ROUTE 1	TURTLETOWN	TN	37391
LIBERTY	TUCKASEIGE	C/O P O BOX 454	SYLVA	NC	28779
LIBERTY	WC SANOY RUN	ROUTE 5 BOX 7B	MENRIETTA	NC	28076
LIBERTY FIRST	RANOOLPH	P O BOX 815	LIBERTY	NC	27298
LIBERTY GROVE	ASHE	ROUTE 1 BOX 66	FLEETWOOD	NC	28626
LIBERTY GROVE	BRUSHY MOUNTAIN	ROUTE 5 BOX 16	HORTH WILKESBORONC	NC	28659
LIBERTY HILL	ASHE		CRUMPLER	NC	28617
LIBERTY HILL	MITCHELL	ROUTE 2 BOX 111B	SPRUCE PINE	NC	28722
LIBERTY HILL	HONTGOMERY	ROUTE 2 BOX 85	MOUNT GILEAO	NC	27236
LICK CREEK	LIBERTY	ROUTE 1	ONTON	NC	28709
LILEOON	ALEXANDER	P O BOX 475	TAYLORSVILLE	NC	28681
LILESVILLE	ANSON	P O BOX 305	LILESVILLE	NC	28091
LILLINGTON	LITTLE RIVER	P O BOX 297	LILLINGTON	NC	27546
LILY BRANCH	MITCHELL	ROUTE 3 BOX 157	BAKERSVILLE	NC	28705
LILY MEMORIAL	KINGS MOUNTAIN	1321 S LAPAYETTE ST	SHELBY	NC	28150
LINCOLN AVENUE	SOUTH PORK	P O BOX 441	LINCOLNTON	NC	28092
LINCOLNTON FIRST	SOUTH PORK	P O BOX 714	LINCOLNTON	NC	28092
LINDLEY PARK	PIEDMONT	4010 WALKER AVENUE	GREENSBORO	NC	27403
LINNEYS GROVE	ALEXANOR	ROUTE 1 BOX 95A	MIOONITE	NC	28636
LISBOH	BLAGOH	ROUTE 1 BOX 205	CLARKTON	NC	28433
LITTLE BRASSTOWN	TRUETT	ROUTE 1	BRASSTOWN	NC	28902
LITTLE COVE	TRANSYLVANIA	P O BOX 1194	BREVARD	NC	28712
LITTLE CREEK	FRENCH BROAD	ROUTE 3	MARS HILL	NC	28754
LITTLE GLADE	TRUETT	ROUTE 2	MURPHY	NC	28906
LITTLE MELTON	ASHE	ROUTE 1 BOX 253	GRASSY CREEK	NC	28631
LITTLE IVY	FRENCH BROAO	ROUTE 1 BOX 62-A	MARS HILL	NC	28754
LITTLE RICHMOND	SURRY	ROUTE 3 BOX 32B	ELKIN	NC	28621
LITTLE RIVER	ALEXANOR	ROUTE 4 BOX 407-A	TAYLORSVILLE	NC	28681
LITTLE RIVER	TRANSYLVANIA	ROUTE 1 BOX 100	PENROSE	NC	28766
LITTLE ROCK	BRUSHY MOUNTAIN	ROUTE 1 BOX 14B	BOOHER	NC	28606
LITTLE ROCK CREEK	MITCHELL	ROUTE 1 BOX 50	BAKERSVILLE	NC	28705
LITTLE SAVANNAH	TUCKASEIGE	ROUTE 3 BOX 243	SYLVA	NC	28779
LITTLETON	CULLON	P O BOX 216	LITTTLETON	NC	27850
LIVE OAK	JOHNSTON	ROUTE 1 BOX 45-B	SELMA	NC	27576
LIVING CLAY	CULLON	P O BOX 2000	HENDERSON	NC	27536
LIVINGSTON MEMORIAL	CALDWELL	ROUTE 1 BOX 305	BOOHER	NC	28606
LOCUST PIELD	TUCKASEIGE	BOX 99	DILLSBORO	NC	28725
LOCUST FIRST	STANLY	P O BOX 154	LOCUST	NC	28097
LOCUST GROVE	CAROLINA	ROUTE 5	MENOERSONVILLE	NC	28739
LOCUST GROVE	FRENCH BROAD	ROUTE 3	WEAVERVILLE	NC	28787
LOME OAK	CHEOAM	STAR ROUTE	ROBBINSVILLE	NC	28771
LONG BRANCH	ASHE	PO BOX 154	LANSING	NC	28643
LONG BRANCH	FRENCH BROAO	131 LONG BRANCH ROAD	MARSHALL	NC	28753
LONG BRANCH	HAYWOOD	ROUTE 1 BOX 582	CANTON	NC	28716
LONG BRANCH	NEW SOUTH RIVER	ROUTE 1 BOX 32B-B	AUTRYVILLE	NC	28318
LONG BRANCH	ROBESON	ROUTE 2 BOX 256	LUHBERTON	NC	28358

LONG BRANCH	TUCKASGEE	P O BOX 161	OILLSBORO	NC	28725
LONG BRANCH ROAD	GREEN RIVER	ROUTE 3 BOX 297	FOREST CITY	NC	28043
LOMG CREEK	CNEOAH	P O BOX 368	ROBBINSVILLE	NC	28771
LOMG CREEK	MECKLENBURG	9432 MT HOLLY-HUMTERSVL E	HUMTERSVILLE	NC	28078
LOMG CREEK	WILMINGTON	ROUTE 1 BOX 182	CURRIE	NC	28435
LOMG CREEK MEMORIAL	GASTON	P O BOX 484	OALLAS	NC	28034
LOMG LEAF	WILMINGTON	317 SHIPYARO BLVO	WILMINGTON	NC	28403
LOMG RIOCE	STONY FORK	PO BOX 91	PIEOLA	NC	28662
LOMG SHOALS	BUNCOMBE	ROUTE 1 BOX 58	AROM	NC	28704
LOMG SHOALS	SOUTH FORK	ROUTE 4 BOX 514	LINCOLNTOM	NC	28092
LONGS CHAPEL	BUNCOMBE	RT 1 LOMGS CHAPEL RO	WEAVERVILLE	NC	28287
LONGVIEW	MACON	ROUTE 2 BOX 118	FRANKLIN	NC	28734
LONGVIEW	RALEIGH	200 M KING CHARLES RO	RALEIGH	NC	27610
LOMGWOOD	THERON RAMKIM	205 24TH ST SW	HICKORY	NC	28601
LORAY	BRUMSWICK	P O BOX 96	LOMGWOOD	NC	28452
LOUISBURG	GASTON	1128 W FRANKLIN BLVO	GASTOMIA	NC	28052
LOVE GROVE	TAR RIVER	PO BOX 730	LOUISBURG	NC	27549
LOVE MEMORIAL	SLAOMH	P O BOX 114	TAR HEEL	NC	28392
LOVE MEMORIAL	GASTON	311 E WALNUT AVENUE	GASTONIA	NC	28054
LOVE VALLEY	HEUSE	298 WOODLAHO CHURCN RO	GOLDSBORO	NC	27530
LOVEVALE	KINGS MOUNTAIN	ROUTE 4 BOX 316	KINGS MOUNTAIN	NC	28086
LOVELAOL	TUCKASGEE	ROUTE 3 BOX 492-A	SYLVA	NC	28779
LOVES CREEK	CALOWELL	1200 OUDLEY ROAO	GRANITE FALLS	NC	28630
LOWELL FIRST	SANOY CREEK	1731 EAST RALEIGH ST	SILER CITY	NC	27344
LOWER BIG PINE	GASTON	400 W FIRST STREET	LOWELL	NC	28098
LOWER CREEK	MEW FOUNO	364 BIG PINE ROAO	MARSHALL	NC	28753
LOWERSY CHAPEL	CALOWELL	633 LOWER CREEK ORIVE ME	LENOIR	NC	28645
LOWES GROVE	BURNT SWAMP	ROUTE 1 BOX 144-A	RAEPORO	NC	28776
LUMBER BRIDGE	YATES	4430 SOUTH ALSTOM AVENUE	OURHAM	NC	27313
LUMBERTON	ROBESON	PO BOX 142	LUMBER BRIDGE	NC	28357
LUMBERTON FIRST	TUCKASGEE	ROUTE 6B BOX 155	CULLOWHEE	NC	28723
LUSK CHAPEL	ROBESON	PO BOX 938	LUMBERTON	NC	28358
LYMH'S CROSSORS CHAP HS	MEW FOUNO	ROUTE 1	HOT SPRINGS	NC	28743
LYMWOOD LAKES	YATES	C/O 2703 NOLLOWAY ST	OURHAM	NC	27703
LYSTRA	PIEOMHT	4206 WILLIAMS OAIRY RO	GREENSBORO	NC	27406
MABEL	YATES	ROUTE 7 BOX 152	CNAPEL HILL	NC	27514
MACEOONIA	THREE FORKS	ROUTE 1	ZIONVILLE	NC	28698
MACEOONIA	ALEXAMOER	ROUTE 3 BOX 77	TAYLORSVILLE	NC	28681
MACEOONIA	BLUE RIOCE	ROUTE 1 BOX 741	NEBO	NC	28761
MACEOONIA	BUNCOMBE	1468 JENKIMS VALLEY ROAO	ALEXAMOER	NC	28701
MACEOONIA	CHOWAN	ROUTE 3 BOX 57	EOENTON	NC	27932
MACEOONIA	COLUMBUS	ROUTE 1 BOX 134	EVERGREEN	NC	28438
MACEOONIA	ELKIN	ROUTE 1	RONOA	NC	28670
MACEOONIA	GASTON	2021 GARLAHO AVENUE	GASTONIA	NC	28052
MACEOONIA	KING MOUNTAIN	ROUTE 4 BOX 182-A	KINGS MOUNTAIN	NC	28686
MACEOONIA	LITTLE RIVER	ROUTE 1	HOLLY SPRINGS	NC	27540
MACEOONIA	MEW SOUTH RIVER	ROUTE 2 BOX 310	FAYETTEVILLE	NC	28301
MACEOONIA	MORTH ROAMOKE	ROUTE 1 BOX 274	SPRING HOPE	NC	27882
MACEOONIA	PILOT MOUNTAIN	ROUTE 1	TOBACCOVILLE	NC	27050
MACEOONIA	RALEIGH	7100 NOLLY SPRINGS RO	RALEIGH	NC	27606
MACEOONIA	RAMOLPH	ROUTE 2 BOX 82	LIBERTY	NC	27298
MACEOONIA	SOUTH FORK	ROUTE 3 BOX 550	LINCOLNTON	NC	27892
MACEOONIA	TRUETT	ROUTE 1 BOX 471/WATKINS	COPPERMILL	TM	30317
MACEOONIA	UMIOM	1024 STACK ROAO	HOMROE	NC	28110
MACEOONIA	WC SOUTH MOUNTAIN	ROUTE 3 BOX 398-A	VALE	NC	28168
MACON	CULLON	P O BOX 12	MACON	NC	27551
MAISON AVENUE	HEUSE	1703 S LAUREL STREET	GOLDSBORO	NC	27530
MAISON FIRST	OAM VALLEY	P O BOX 209	MAISON	NC	27025
MAISON SEMINARY	FRENCH BROAO	P O BOX 68	NARSNALL	NC	28753
MAGGIE VALLEY FIRST	HAYWOOD	P O BOX 309	MAGGIE VALLEY	NC	28751
MAGNOLIA	OOCK	RT 4 BX 293-C	WHITEVILLE	NC	28472
MAGNOLIA	EASTERN	P O BOX 147	MAGNOLIA	NC	28453
MAGNOLIA	MEW SOUTH RIVER	ROUTE 1 BOX 80-C	STEOHAN	NC	28391
MAGNOLIA STREET	PIEOMHT	1203 MAGNOLIA STREET	GREENSBORO	NC	27401
MAIOEM FIRST	SOUTH FORK	P O BOX 338	MAIOEM	NC	28650
MAIM STREET	CAROLINA	202 S MAIN ST	HENOERSONVILLE	NC	28739
MAIN STREET	GREEN RIVER	619 EAST MAIN ST	SPINOALE	NC	28160
MAIN STREET	PILOT MOUNTAIN	P O BOX 1308	KERMERSVILLE	NC	27284
MALTBV	TRUETT	ROUTE 1	MARBLE	NC	28905
MANTEO	CHOWAN	P O BOX 670	HANTEO	NC	27954
MAPLE GROVE	CALOWELL	ROUTE 1	EGEHOHT	NC	28620
MAPLE GROVE	STOME MOUNTAIN	ROUTE 1	HAYS	NC	28635
MAPLE NILL	NEW RIVER	ROUTE 1 BOX 426	RICHLANOS	NC	28574
MAPLE RIOCE	BUNCOMBE	ROUTE 4 BOX 240-A	CANOLER	NC	28715
MAPLE SPRINGS	RAMOOLFN	P O BOX 357	SEAGROVE	NC	27341
MAPLE SPRINGS	TAR RIVER	ROUTE 5 BOX 145	LOUISBURG	NC	27549
MAPLE SPRINGS	TEMHESSEE RIVER	ROUTE 3 BOX 201	BRYSON CITY	NC	28713
MARAMATHA	GASTON	PO BOX 386	BESSEMER CITY	NC	28016
MARBLE SPRINGS	TRUETT	ROUTE 1 BOX 24	MARBLE	NC	28905
MARGARETTSVILLE	WEST CHOWAN	ROUTE 1	MARGARETTSVILLE	NC	27853
MARION FIRST	BLUE RIOCE	101 MORTH MAIN ST	MARION	NC	28752
MARS HILL	FRENCH BROAO	P O BOX 218	MARS HILL	NC	28754
MARS HILL	MOHMT ZION	ROUTE 2 BOX 1234	HILLSBOROUGH	NC	27278
MARS HILL	WEST CHOWAN	ROUTE 1 BOX 334	COLERAHM	NC	27924
MARSHALL FIRST	FRENCH BROAO	P O BOX 484	MARSHALL	NC	28753
MARSHALLBERG	ATLANTIC	P O BOX 158	MARSHALLBERG	NC	28553
MARSHVILLE	UMIOM	80X 667	MARSHVILLE	NC	28103
MARSTOM	PEE OEE	ROUTE 1	MARSTON	NC	28363
MARTIN HILL	TRUETT	ROUTE 4	HAYSVILLE	NC	28904
MARY ELIZABETH	UMIOM	ROUTE 2	WAXHAW	NC	28173
MARYS CNAPEL	MEW SOUTH RIVER	ROUTE 3 BOX 278	CLINTON	NC	28328
MARYS CNAPEL	RALEIGH	P O BOX 263	WAKE FOREST	NC	27587
MASHBURN BRAMCN	MACON	ROUTE 9	FRANKLIN	NC	28734
MASOMBORO	WILMINGTON	1501 BEASLEY RO	WILMINGTON	NC	28403
MASSAPOAG	SOUTH FORK	ROUTE 6 BOX 525	LINCOLNTOM	NC	28092
MASSEY HILL	MEW SOUTH RIVER	1027 SOUTHERN AVE	FAYETTEVILLE	NC	28306
MATHIS CHAPEL	SOUTH FORK	ROUTE 2 BOX 222	CATAWA	NC	28609
MATTHEWS	MECKLENBURG	P O BOX 248	MATTHEWS	NC	28105
MAXTON FIRST	ROBESON	FLORENCE ST	MAXTON	NC	28364
MAYFILO MEMORIAL	MECKLENBURG	700 SUGAR CREEK RO W	CHARLOTTE	NC	28213
MAYTON FIRST	OAM VALLEY	101 S FIRST AVENUE	HAYOAN	NC	27027

MAYS CHAPEL	SAMOY CREEK	ROUTE 2	BEAR CREEK	MC	27202
MAYSVILLE FIRST	NEW RIVER	P O BOX 208	MAYSVILLE	MC	28555
MCAOENVILLE	GASTON	P O BOX 57	MCAOENVILLE	MC	28101
MCDONALO	PEE OEE	ROUTE 2 BOX 372	ROCKINGHAM	NC	28379
MCOONALO	ROBESON	PO BOX 2	MCDONALO	NC	28340
MCOOFFIE MEMORIAL	MOUNT ZION	ROUTE 8 BOX 54	CHAPEL HILL	NC	27514
MCGILL AVENUE	CABARRUS	202 MCGILL AVENUE NW	CONCORD	NC	28025
MCKEE ROAD	NECKLENBURG	4300 MCKEE ROAD	MATTHEWS	NC	28105
MCKINNEY COVE	MITCHELL	ROUTE 4	BAKERSVILLE	MC	28705
MEADOW GROVE	HAYWOOD	ROUTE 3 BOX 187	CANTON	NC	28716
MEADOW GROVE	TRUETT	ROUTE 4	HAYESVILLE	NC	28904
MEADOWBROOK	CALOWELL	P O BOX 1226	LENOIR	MC	28645
MEAT CAMP	THREE FORKS	ROUTE 2 BOX 620	BOONE	MC	28607
MEBANE FIRST	MOUNT ZION	301 S THIRO ST	MEBANE	MC	27302
MEHERRIM	WEST CHOWAN	519 MEHERRIM AVENUE	MURFREESBORO	MC	27855
MEMORIAL	CABARRUS	1217 CENTERGROVE ROAD	KANMAYPOLIS	MC	28081
MEMORIAL	LITTLE RIVER	P O BOX 485	BUIES CREEK	NC	27506
MEMORIAL	NEW RIVER	P O BOX 238	MAYSVILLE	MC	28555
MEMORIAL	NORTH ROANOKE	ROUTE 4 BOX 119	ROCKY MOUNT	NC	27801
MEMORIAL	ROBESON		FEMROKE	MC	28372
MEMORIAL	STANLY	P O BOX 998	NORWOOD	MC	28128
MEMORIAL	GERMEX GROUP	ROUTE 7 BOX 653	CHAPEL HILL	MC	27514
MEMORIAL G	SOUTH ROANOKE	1510 GREENVILLE BLVO	CONCORD	NC	27834
MEMORIAL W	SOUTH ROANOKE	109 W CHURCH STREET	WILLIAMSTON	MC	27892
MEMOLA	WEST CHOWAN	ROUTE 1 BOX 246	WOOLANO	MC	27897
MERRIMON AVENUE	BUNCOMBE	283 MERRIMON AVE	ASHEVILLE	NC	28801
MERRY HILL	WEST CHOWAN	P O BOX 68	MERRY HILL	NC	27957
MIAMI	CABARRUS	ROUTE 4	CONCORD	NC	28025
MICRO FIRST	JOHNSTON	BOX 130	MICRO	NC	27555
MIDDLE CROSS	SANOHILLS	P O BOX 521	WEST END	MC	27376
MIDDLE FORK	CAROLINA	ROUTE 2 BOX M	NEMOERSOHVILLE	NC	28739
MIDDLE FORK	FRENCH BROAD	ROUTE 2/SACCHUS NCPETERS	MARS HILL	NC	28754
MIDDLE FORK	THREE FORKS	208 ROGERS OR	BOONE	MC	28607
MIDDLE FORK	PENNSYLVANIA	ROUTE 2 BOX 720	BREVARO	MC	28712
MIOOLE SWAMP	CNOWAM	ROUTE 1	CORAPEAKE	MC	27926
MIOOLEBURG	CULLOM	MIDDLEBURG POST OFFICE	MIDDLEBURG	MC	27556
MIDDLESEX	JOHNSTON	P O BOX 446	MIDDLESEX	MC	27557
MIOLAND FIRST	CABARRUS	P O BOX 246	NIOLANO	NC	28107
MIDVIEW	KINGS MOUNTAIN	P O BOX 41	KINGS MOUNTAIN	NC	28086
MIDWAY	NEW RIVER	10 EAST ORIVE	JACKSONVILLE	NC	28540
MIDWAY	ASNE	ROUTE 3 BOX 722	WEST JEFFERSON	NC	28694
MIOWAY	GASTON	ROUTE 6 BOX 303	GASTONIA	NC	28052
MIDWAY	PEE OEE	1110 WALHUT LAME	ROCKINGHAM	NC	28379
MIDWAY	POLK	ROUTE 1 BOX 197 A	COLUMBUS	MC	28722
MIOWAY	ROBESON	ROUTE 9 BOX 312	LUMBERTON	MC	28358
MIDWAY	SOUTH MOUNTAIN	ROUTE 2 BOX 595-0	CONHELLY SPRINGS	NC	28612
MIDWAY	TENNESSEE RIVER	C/O P O BOX 39	BRISTON CITY	MC	28712
MIDWAY	UNION	ROUTE 1 BOX 585	WINGATE	MC	28844
MIOO000	HECKLENBURG	2029 HECKLENBURG AVE	CNARLOTTE	MC	28205
MILOREO	SOUTH ROANOKE	P O BOX 3	TARBORO	MC	27886
MILFORD HILLS	ROWAN	ROUTE 9 BOX 108	SALISBURY	NC	28144
MILL CREEK	BEULAN	ROUTE 2 BOX 131	ROXBORO	NC	27573
MILL CREEK	BRUNSWICK	ROUTE 1 BOX 47	BOLIVIA	NC	28422
MILL CREEK	HEW SOUTH RIVER	ROUTE 1 BOX 154A	ROSEBORO	NC	28382
MILL CREEK	UNION	5417 MORGAN MILL ROAD	MONROE	NC	28110
MILL SPRING FIRST	POLK		MILL SPRING	NC	28756
MILLBROOK	RALEIGH	1519 MILLBROOK RD	RALEIGH	NC	27609
MILLER HILL	CALDWELL	1230 VIRGINIA STREET	LENOIR	NC	28645
MILLER STREET	CABARRUS	P O BOX 1098	KANMAYPOLIS	NC	28081
MILLERS CREEK	TRUETT MOUNTAIN	P O BOX 559	NILLERS CREEK	NC	28811
MILLERSVILLE	ALEXANDER	ROUTE 3 BOX 186B	TAYLORSVILLE	NC	28861
MILLS HOME	LIBERTY	701 WATSON AVE	TNOMASVILLE	MC	27360
MILLS RIVER	CAROLINA	ROUTE 1 BOX 166	HORSE SHOE	NC	28742
MILTON	BEULAH	P O BOX 395	NILTON	NC	27305
MINE CREEK	MITCHELL	ROUTE 3 BOX 12	BAKERSVILLE	NC	28705
MINERAL SPRINGS	AMSON	ROUTE 1 BOX 119	POLKTON	NC	28135
MINERAL SPRINGS	ELKIN	211 CEDARBROOK ROAD	JONESVILLE	NC	28642
MINERAL SPRINGS	PILOT MOUNTAIN	3733 OGBURN AVENUE	WINSTON-SALEM	NC	27105
MINERAL SPRINGS	STANLY	ROUTE 1 BOX 215	OAKBORO	NC	28129
MINGO	HEW SOUTH RIVER	ROUTE 1	DUNN	NC	28334
MINNEAPOLIS	AVERY		MINNEAPOLIS	NC	28652
MINT HILL	HECKLENBURG	7835 MATTHEWS-MINT HILL	CHARLOTTE	NC	28712
MINTZ	NEW SOUTH RIVER	ROUTE 1	ROSEBORO	NC	28382
MISSION HISPAANA	NS RALEIGH	2100 NOBLE RO	RALEIGH	NC	27608
MISM BAUTISTA HISPNA	NS HECKLENBURG	301 ELNHURST ROAD	CHARLOTTE	NC	28209
MISN BAUTISTA HISPNA	NS NEW SOUTH RIVER	600 SPRING AVE	SPRING LAKE	NC	28390
MISSION	STANLY	ROUTE 1 BOX 175	STANFIELD	NC	28163
MISSION NOME	ASHE		FLEETWOOD	NC	28626
MISSIONARY RIDGE	CATAWBA RIVER	ROUTE 8 BOX 354	NORGANTON	NC	28655
NOCCASIM CREEK	TRUETT	ROUTE 2 BOX 359	NURPHY	NC	28906
MOCKSVILLE FIRST	SOUTH YAKIN	390 NORTN MAIN ST	MOCKSVILLE	NC	27028
MOXEYER	NORTH ROANOKE	ROUTE 2 BOX 145	NASHVILLE	NC	27856
MONCURE	SANDY CREEK	PO BOX 118	MONCURE	NC	27559
MONROE FIRST	UNION	P O BOX 219	MONROE	NC	28110
MONTFORD COVE	GREEN RIVER	ROUTE 1 BOX 356	UNION HILLS	NC	28167
MONTICELLO	SOUTH YADKIN	ROUTE 13 BOX 397	STATESVILLE	NC	28677
MONTWOOD	BEULAH	2254 BOSTON RO	ROXBORO	NC	27573
MOONS CHAPEL	SANOY CREEK	P O BOX 472	SILER CITY	NC	27344
MOORES CHAPEL	MOUNT ZION	80X 55/CHURCH ST	SAXAPANAW	NC	27340
MOORES CREEK	WILMINGTON	ROUTE 1 BOX 133-AA	CURRIE	NC	28435
MOOREVILLE FIRST	SOUTH YADKIM	P O BOX 419	MOOREVILLE	NC	28115
MORAVIAN FALLS	BRUSHY MOUNTAIN	P O BOX 276	MORAVIAN FALLS	NC	28654
MOREHEAO CITY FIRST	ATLANTIC	P O BOX 714	MOREHEAD CITY	NC	28557
MORGAN CHAPEL	POLK	BOX 271	LAMDREH	SC	29356
MORGAM HILL	BUNCOMBE	ROUTE 2	WEAVERVILLE	NC	28787
MORGANTON FIRST	CATAWBA RIVER	P O ORAWER 459	NORGANTON	NC	28655
MORNINGSTOE	BUNCOMBE	14 MINERAL SPRINGS RD	ASHEVILLE	NC	28805
MORNINGSTOE	PENNSYLVANIA	108 OUTLAND AVENUE	BREVARO	NC	28712
MORRISVILLE FIRST	RALEIGH	P O BOX 89	MORRISVILLE	NC	27560
MORVEN	AMSON	P O BOX 136	MORVEN	NC	28119
MOSES CREEK	TUCKASEEGEE	53 SUNRISE PK/M STEPHENS	SYLVA	NC	28779

MOSS MEMORIAL	TRUETT	ROUTE 4 BOX 113-B	HAYESVILLE	NC	28904
MOUNT AOHAR	HOUSTON ZION	ROUTE 5 BOX 72	NEBANE	NC	27302
MOUNT AIRY	BURNT SWAMP	ROUTE 1 BOX 358	PEMBROKE	NC	28377
MOUNT AIRY FIRST	SURRY	714 N MAIN ST	MT AIRY	NC	27030
MOUNT ANOERSON	SOUTH FORK	ROUTE 1 BOX 316	MAIOEN	NC	28650
MOUNT BETHEL	BURNT SWAMP	ROUTE 3	WARRENTON	NC	27589
MOUNT BEULAH	ANSON	ROUTE 4 BOX 400-B	WAESBORO	NC	28170
MOUNT BEULAH	GASTON	ROUTE 2 BOX 711	SESSEMER CITY	NC	28016
MOUNT CALVARY	CATAWBA RIVER	P O BOX 207	VALOESE	NC	28690
MOUNT CALVARY	NEW SOUTH RIVER	ROUTE 3 BOX 352	FAYETTEVILLE	NC	28306
MOUNT CALVARY	PILOT MOUNTAIN	P O BOX 563	WALKERTOWN	NC	27051
MOUNT CALVARY	SOUTH MOUNTAIN	ROUTE 3 BOX 774	CONNELLY SPGS	NC	28612
MOUNT CALVARY	THREE FORKS	P O BOX 125	BANNER ELK	NC	28604
MOUNT CARMEL	ALLEGHANY	ROUTE 1	GLAOE VALLEY	NC	28627
MOUNT CARMEL	ANSON	P O BOX 338	PEACHLAND	NC	28133
MOUNT CARMEL	BUNCOMBE	200 MT CARMEL RD	ASHEVILLE	NC	28806
MOUNT CARMEL	CABARRUS	ROUTE 5 BOX 216-A	CONCORA	NC	28025
MOUNT CARMEL	CALOWELL	ROUTE 3 BOX 952	HUOSON	NC	28638
MOUNT CARMEL	MITCHELL	ROUTE 2 BOX 606	SPRUCE PINE	NC	28777
MOUNT CARMEL	MONTGOMERY	ROUTE 1 BOX 52	TROY	NC	27371
MOUNT CARMEL	SURRY	1158 MT CARMEL CHORCH RO	MT AIRY	NC	27030
MOUNT CARMEL	TRUETT	ROUTE 4	MORPHY	NC	28906
MOUNT CARMEL	WEST CHOWAN	ROUTE 1	SEABOARD	NC	28786
MOUNT CARMEL	YATES	ROUTE 6 BOX 473	CHAPEL HILL	NC	27514
MOUNT CLAW	NEW SOUTH RIVER	ROUTE 2	ROSBORO	NC	28822
MOUNT ELM	BURNT SWAMP	ROUTE 1 BOX 181-C	REO SPRINGS	NC	28377
MOUNT ELM	ROBESON	ROUTE 1 BOX 20	ORRUM	NC	28369
MOUNT EPHRIAM	STONY FORK	ROUTE 1	TRIPLETT	NC	28686
MOUNT GILEAO	CAROLINA	ROUTE 2 BOX 178	FLETCHER	NC	28732
MOUNT GILEAO	EASTERN	ROUTE 2 BOX 106	CLINTON	NC	28328
MOUNT GILEAO	NEW SOUTH RIVER	P O BOX 40524	FAYETTEVILLE	NC	28304
MOUNT GILEAO	SOUTH MOUNTAIN	ROUTE 1 BOX 194-C	CONNELLY SPRINGSC	NC	28612
MOUNT GILEAO	YATES	ROUTE 4 BOX 395	PITTSBORO	NC	27312
MOUNT GILEAO FIRST	MONTGOMERY	P O BOX 207	MOUNT GILEAO	NC	27306
MOUNT HARMONY	BEULAH	ROUTE 1 BOX 50B	ROGEGHONT	NC	28708
MOUNT HARMONY	SANOY RUN	ROUTE 2 BOX 832	BOSTIC	NC	27512
MOUNT HARMONY	UNION	2817 MOUNT HARMONY CH RO	MATHEUS	NC	28105
MOUNT HEBRON	ROCKY FACE	ROUTE 5	TAYLORSVILLE	NC	28681
MOUNT HEBRON	SOUTH MOUNTAIN	ROUTE 3 BOX 702	CONNELLY SPRINGSC	NC	28612
MOUNT HERMAN	ALEXANDER	P O BOX 697	TAYLORSVILLE	NC	28681
MOUNT HERMAN	OAN VALLEY	ROUTE 3 BOX 311-A	REIOSVILLE	NC	27320
MOUNT HERMON	NORTH ROANOKE	ROUTE 1 BOX 282-F	ROCKY MOUNT	NC	27801
MOUNT HERMON	RALEIGH	ROUTE 1 BOX 461	MORRISVILLE	NC	27560
MOUNT HERMON	SURRY	ROUTE 3 BOX 171	OOBSON	NC	27017
MOUNT HERMON	YATES	ROUTE 1 BOX 389	OURHAM	NC	27705
MOUNT HOLLY	WILMINGTON	ROUTE 1 BOX 160	BURGAW	NC	28425
MOUNT HOLLY FIRST	GASTON	300 SOUTH MAIN STREET	MOUNT HOLLY	NC	28120
MOUNT HOLLY SECONO	GASTON	709 RANKIN AVENUE	MOUNT HOLLY	NC	28120
MOUNT HOME	CATAWBA RIVER	ROUTE 4 BOX 164	MORGANTON	NC	28655
MOUNT HOPE	MACON	ROUTE 10 BOX 430	FRANKLIN	NC	28733
MOUNT LEBANON	RANOOLOPH	ROUTE 5	ASHEBORO	NC	27203
MOUNT LEBANON	SANOY RUN	ROUTE 1	BOSTIC	NC	28018
MOUNT LIBERTY	TRUETT	ROUTE 4	NURPHY	NC	28906
MOUNT MITCHELL	YANCEY	ROUTE 5 BOX 711	BURNSVILLE	NC	28714
MOUNT MORIAH	BURNT SWAMP	ROUTE 8 BOX 323	LUNBERTON	NC	28358
MOUNT MORIAH	CAROLINA	P O BOX 29	EONEVILLE	NC	28727
MOUNT MORIAH	RALEIGH	ROUTE 2 BOX 203 A	RALEIGH	NC	27610
MOUNT MORIAH	ROBESON	ROUTE 1	NAXTON	NC	28364
MOUNT MORIAH	TRUETT	ROUTE 6 BOX 294	MURPHY	NC	28906
MOUNT MORIAH	UNION	ROUTE 1 BOX 253	PAGELANO	SC	29728
MOUNT MORIAH	YATES	ROUTE 7 BOX 185-A	OURHAM	NC	27707
MOUNT MORIAH CALVERT	TRANSYLVANIA	ROUTE 2 BOX 625	BREVARO	NC	28712
MOUNT NEBO	ROCKY FACE	ROUTE 2	HIOENITE	NC	28636
MOUNT NELSON	NEUSE	P O BOX 53	EUREKA	NC	27830
MOUNT OLIVE	ALEXANDER	ROUTE 4 BOX 30	TAYLORSVILLE	NC	28681
MOUNT OLIVE	ASHE	ROUTE 1 BOX 186	TOOO	NC	28684
MOUNT OLIVE	BLUE RIOGE	ROUTE 4	NARION	NC	28752
MOUNT OLIVE	BRUNSWICK	ROUTE 2 BOX 13	BOLIVIA	NC	28422
MOUNT OLIVE	BUNCOMBE	736 TOWN NOUNTAIN ROAO	ASHEVILLE	NC	28804
MOUNT OLIVE	BURNT SWAMP	ROUTE 10 BOX 816	LUNBERTON	NC	28358
MOUNT OLIVE	CATAWBA RIVER	ROUTE 1 BOX 698	MORGANTON	NC	28655
MOUNT OLIVE	PEE OBE	ROUTE 4 BOX 16	ROCKINGHAM	NC	28379
MOUNT OLIVE	PILOT MOUNTAIN	ROUTE 3 BOX 155	KING	NC	27021
MOUNT OLIVE	SANOY CREEK	ROUTE 2 BOX 141	PITTSBORO	NC	27312
MOUNT OLIVE	UNION	ROUTE 1	NARSHVILLE	NC	28103
MOUNT OLIVE FIRST	EASTERN	300 N CHESTNUTT ST	MOUNT OLIVE	NC	28365
MOUNT OLIVET	CAROLINA	ROUTE 1/NT OLIVET ROAO	ZIRCONIA	NC	28790
MOUNT OLIVET	FLAT RIVER	ROUTE 1	FRANKLINTON	NC	27525
MOUNT OLIVET	RALEIGH	3500 EOWAROS NILL ROAO	RALEIGH	NC	27612
MOUNT OLIVET	SANOY RUN	ROUTE 1	ELLENBORO	NC	28040
MOUNT PARON	STONY FORK	ROUTE 1 BOX 452	OEEP GAP	NC	28618
MOUNT PISGAH	BRIER CREEK	ROUTE 3	NORTH WILKESBORO	NC	28659
MOUNT PISGAH	BRUNSWICK	ROUTE 3 BOX 62	SUPPLY	NC	28462
MOUNT PISGAH	NEW SOUTH RIVER	ROUTE 7 BOX 120	FAYETTEVILLE	NC	28606
MOUNT PISGAH	STONE MOUNTAIN	ROUTE 1	TRAPHILL	NC	28685
MOUNT PISGAH	TRUETT		WARNE	NC	28909
MOUNT PISGAH	YATES	ROUTE 3	APEX	NC	27502
MOUNT PLEASANT	VERY	ROUTE 3	NEWLANO	NC	28657
MOUNT PLEASANT	BLUE RIOGE	ROUTE 5 BOX 785	NARION	NC	28752
MOUNT PLEASANT	BRUSHY NOUNTAIN	ROUTE 1 BOX 716-A	WILKESBORO	NC	28697
MOUNT PLEASANT	CNOWAN	ROUTE 2 BOX 83-B	CRESWELL	NC	27928
MOUNT PLEASANT	ELKIN	P O BOX 130	STATE ROAO	NC	28676
MOUNT PLEASANT	FRENCH BROAO	ROUTE 1	HOT SPRINGS	NC	28743
MOUNT PLEASANT	RANOOLOPH	BOX 442-A	LIBERTY	NC	27298
MOUNT PLEASANT	TRUETT	ROUTE 1 BOX 228	HAYESVILLE	NC	28904
MOUNT PLEASANT	TUCKASEIGE	ROUTE 1	SILVA	NC	28779
MOUNT PLEASANT	UNION	2517 STACK ROAO	NONROE	NC	28110
MOUNT PLEASANT	YANCEY	ROUTE 3 BOX 527	BURNSVILLE	NC	28714
MOUNT PLEASANT C	SANOY RUN	ROUTE 1 BOX 524	NOORESBORO	NC	28114
MOUNT PLEASANT R	SANOY RUN	ROUTE 5 BOX 91	FOREST CITY	NC	28043
MOUNT PLEASANT FIRST	CABARRUS	P O BOX 147	MOUNT PLEASANT	NC	28124
MOUNT RUHANA	SOUTH FORK	ROUTE 1 BOX 333	MAIOEN	NC	28650

NOONT SHEBA	FRENCH BROAD	P O BOX 659	WEAVERVILLE	NC	28787
NOONT SINAI	BRIER CREEK	ROUTE 2	WILKESBORO	NC	28697
NOONT SINAI	CHOWAN	ROUTE 2 BOX 341	HERTFORD	NC	27944
NOONT SINAI	OOCK	ROUTE 1 BOX 255	CLARENOON	NC	28432
NOONT SINAI	KINGS MOUNTAIN	2597 NT SINAI CHURCH RO	SHELBY	NC	28150
NOONT TABOR	PILOT MOUNTAIN	ROUTE 2 BOX 117	GERMANTON	NC	27019
NOONT TABOR	WEST CHOWAN	ROUTE 3 BOX 81-C	AHOSKIE	NC	27910
NOONT VERNON	EASTERN	ROUTE 5 BOX 50	CLINTON	NC	28328
NOONT VERNON	GREEN RIVER	ROUTE 2 BOX 688	FOREST CITY	NC	28043
NOONT VERNON	RALEIGH	7600 FALLS OF NEUSE ROAO	RALEIGH	NC	27609
NOONT VERNON	ROBESON	ROUTE 7 BOX 271-A	FAYETTEVILLE	NC	28306
NOONT VERNON	SOUTH MOUNTAIN	ROUTE 4 BOX 273	VALE	NC	28168
NOONT VERNON	SOUTH YADKIN	ROUTE 1	OLIN	NC	28660
NOONT VERNON	THREE FORKS	ROUTE 4 BOX 398	BOONE	NC	28607
NOONT VIEW	STANLY	ROUTE 5	ALBENARLE	NC	28001
NOONT VIEW	STONY FORK		OEEP GAP	NC	28618
NOONT ZION	ANSON	P O BOX 701	WAESBORO	NC	28170
NOONT ZION	BRUSNY MOUNTAIN	ROUTE 1	FERGUSON	NC	28624
NOONT ZION	CALOWELL	ROUTE 3 BOX 420	NUOSON	NC	28638
NOONT ZION	COLUMBUS	ROUTE 2 BOX 144	WHITEVILLE	NC	28472
NOONT ZION	FLAT RIVER	ROUTE 1 BOX 202-A	OXFORD	NC	27565
NOONT ZION	GASTON	P O BOX 665	CHERRYVILLE	NC	28021
NOONT ZION	NAYWOOD	ROUTE 3 BOX 100	CANTON	NC	28716
NOONT ZION	NOONT ZION	ROUTE 3 BOX 331	LIBERTY	NC	27798
NOONT ZION	ROBESON	P O BOX 146	LITTLE ROCK	SC	29557
NOONT ZION	SOUTH FORK	ROUTE 1 BOX 330	ALEXIS	NC	28006
NOONT ZION	SOUTH MOUNTAIN	ROUTE 1	CASAR	NC	28020
NOONT ZION	STONE MOUNTAIN	P O BOX 1603	NORTH WILKESBORO NC	28659	
NOONT ZION	SURRY	ROUTE 1 BOX 25-A	ARARAT	NC	27007
NOONT ZION	TAR RIVER	ROUTE 6 BOX 552	LOUISBURG	NC	27549
NOONT ZION	TENNESSEE RIVER	ROUTE 2	BRYSON CITY	NC	28713
NOONT ZION	TRUETT	ROUTE 1 BOX 141	MARBLE	NC	28905
NOONT ZION	UNION	2503 TRINITY CHURCH ROAO	NONROE	NC	28110
NOONTAIN CREEK	CHEOAH	ROUTE 3	ROBBINSVILLE	NC	28771
NOONTAIN CREEK	FLAT RIVER	ROUTE 4 BOX 225	OXFORD	NC	27565
NOONTAIN CREEK	GREEN RIVER	ROUTE 3 BOX 154-8	RUTHERFORDTON	NC	28139
NOONTAIN GROVE	CALOWELL	ROUTE 2 BOX 285-B	GRANITE FALLS	NC	28630
NOONTAIN GROVE	NACONAG	ROUTE 5 BOX 8	FRANKLIN	NC	28634
NOONTAIN GROVE	TAR RIVER	ROUTE 6	LOUISBURG	NC	27549
NOONTAIN GROVE	THERON RANKIN	ROUTE 8 BOX 205	NICKORY	NC	28601
NOONTAIN NONE	CAROLINA	ROUTE 1	NENOERSONVILLE	NC	28739
NOONTAIN PAGE	CAROLINA	P O BOX 836	SALUOA	NC	28773
NOONTAIN PARK	SORRY		STATE ROAO	NC	28676
NOONTAIN RIDGE	ALEXANDER	ROUTE 3 BOX 135	TAYLORSVILLE	NC	28681
NOONTAIN ROAO	SOUTH YADKIN	ROUTE 14 BOX 184	STATESVILLE	NC	28677
NOONTAIN ROAO	GENERAL GROUP	P O BOX 1553	ROXBORO	NC	27573
NOONTAIN SPRINGS	UNION	2509 MOUNTAIN SPG CNR RO	NONRCE	NC	28110
NOONTAIN VALLEY	CAROLINA	ROUTE 1	ZIRCONIA	NC	28790
NOONTAIN VALLEY	STONE MOUNTAIN	C/O P O BOX 225	NORTH WILKESBORO NC	28659	
NOONTAIN VIEW	BUNCOMBE	ROUTE 1 BOX 302	BLACK MOUNTAIN	NC	28711
NOONTAIN VIEW	CALOWELL	ROUTE 10 BOX 256	LENOIR	NC	28645
NOONTAIN VIEW	CAROLINA	650 DUNCAN HILL ROAO	NENOERSONVILLE	NC	28739
NOONTAIN VIEW	LIBERTY	ROUTE 7 BOX 439	LEXINGTON	NC	27292
NOONTAIN VIEW	NITCHELL	ROUTE 1 BOX 254	SAKERSVILLE	NC	28705
NOONTAIN VIEW	PILOT MOUNTAIN	ROUTE 5 BOX 287	KING	NC	27021
NOONTAIN VIEW	SANOF RUN	ROUTE 2 BOX 158	BOSTIC	NC	28018
NOONTAIN VIEW	SOUTH FORK	ROUTE 1 BOX 206	NALDEN	NC	28650
NOONTAIN VIEW	STONE MOUNTAIN	P O BOX 47	NAYS	NC	28635
NOONTAIN VIEW	SURRY	ROUTE 1	LOWGAP	NC	27024
NOONTAIN VIEW	THERON RANKIN	P O BOX 2991	NICKORY	NC	28601
NOONTAIN VIEW	YADKIN	ROUTE 2 BOX 260	HAMPTONVILLE	NC	27020
NOONTAIN VIEW P	GREEN RIVER	ROUTE 2 BOX 214	TRYON	NC	28782
NOONTAIN VIEW R	GREEN RIVER	ROUTE 6 BOX 299	RUTHERFORDTON	NC	28139
NOONTAIN VIEW #1	CATAMBA RIVER	ROUTE 1 ROAO # 1253	NORGAMTON	NC	28655
NOONTAIN VIEW #2	CATAMBA RIVER	ROUTE 1 BOX 276	NORGAMTON	NC	28655
NOYOCK	CHOWAN	P O BOX 459	NOYOCK	NC	27958
NT CARNEL	TENNESSEE RIVER	P O BOX 1337	BRYSON CITY	NC	28713
NOO CREEK	CAROLINA	403 RUTLEOGE OR	NENOERSONVILLE	NC	28739
NOOOY CREEK	CATAMBA RIVER	P O BOX 71	NEBO	NC	28761
NOLBERRY	CALOWELL	ROUTE 8 BOX 364	LENOIR	NC	28645
NOLBERRY	NECKLENSBOG	6450 TUCKASEEGEE RO	CNARLOTTE	NC	28214
NOLLS CHAPEL	SOUTH MOUNTAIN	ROUTE 1 BOX 149-A	CONNELLY SPRINGSC NC	28612	
NOLLS GROVE	CATAMBA RIVER	ROUTE 6 BOX 312	MORGAMTON	NC	28655
NOLLS MEMORIAL	KINGS MOUNTAIN	3299 FALLSTON ROAO	SHELBY	NC	28150
NOLWALE	CALOWELL	ROUTE 10 BOX 409	LENOIR	NC	28645
NORFREESBORO	WEST CHOWAN	PO BOX 124	NURFEESBORO	NC	27855
NORPUNY FIRST	TRUETT	P O BOX 7	NURPUNY	NC	28906
NORPUNY SECONO	TROETT	ROUTE 3 REGAL ST	NURPUNY	NC	28906
NORRAY MEMORIAL	WILNINGTON	ROUTE 6 BOX 206-A	WILNINGTON	NC	28403
NYERS PARK	GENERAL GROUP	BOX 6006	CNARLOTTE	NC	28207
NYRTLE GROVE	WILNINGTON	ROUTE 5 BOX 484	WILNINGTON	NC	28403
MYRTLE HEAO	OOCK	STAR RT 2 BOX 71	ASH	NC	28420
NAGS NEAO	CNOWAN	P O BOX 355	NAGS NEAO	NC	27959
NAKINA	COLUMBUS	ROUTE 1	NAKINA	NC	28455
NALL MEMORIAL	NOONT ZION	P O BOX 175	GRANAN	NC	27253
NAPLES	CAROLINA	P O BOX 546	NAPLES	NC	28760
NASHVILLE	NORTH ROANOKE	P O BOX 646	NASHVILLE	NC	27856
NATAHALA	TENNESSEE RIVER	VESSER ROAO	BRYSON CITY	NC	28713
NATIONAL AVENUE	ATLANTIC	510 WATSON AVENUE	NEW BERN	NC	28560
NATMOORE	BLOEN	ROUTE 1	KELLY	NC	28448
NEBO FIRST	BLUE RIOGE	#10 HARMONY GROVE ROAO	NEBO	NC	28761
NEEONORE	ROWAN	ROUTE 1 BOX 52	WOOLEAF	NC	27054
NEEL ROAO	ROWAN	ROUTE 6 BOX 219	SALISBURY	NC	28144
NEILLS CREEK	LITTLE RIVER	ROUTE 3 BOX 240	ANGIER	NC	27501
NELSONS CHAPEL	CALOWELL	ROUTE 8 BOX 219-A	LENOIR	NC	28645
NEUSE	NEUSE	2909 W VERON AVENUE	KINSTON	NC	28501
NEUSE RIVER	ATLANTIC	3702 OLO CNERRY POINT RO	NEW BERN	NC	28560
NEW BERN FIRST	ATLANTIC	P O BOX 1463	NEW BERN	NC	28560
NEW BETHANY	SOUTH YADKIN	ROUTE 3 BOX 332-O	STATESVILLE	NC	28677
NEW BETNEL	BURNT SWAMP	ROUTE 1 BOX 78-D	CLINTON	NC	28328
NEW BETHEL	CULLOM	ROUTE 1 BOX 205 1/2	NENDERSON	NC	27536

NEW BETHEL	KINGS MOUNTAIN	RDUTE 2	LAWDALE	NC	28090
NEW BETHEL	PILOT MOUNTAIN	RIDGE ROAD	TOBACCOVILLE	NC	27050
NEW BETHEL	SANDY RUN	ROUTE 1	FOREST CITY	NC	28043
NEW BETHEL	SURRY	ROUTE 5 BOX 413	MT AIRY	NC	27030
NEW BETHEL J	RALEIGH	ROUTE 1 BOX 133	GARNER	NC	27529
NEW BETHEL R	RALEIGH	RDUTE 1 BDX 89	STEN	NC	27581
NEW BRITTON	DDCK	PD BOX 100	ASN	NC	28420
NEW BUFFALO	KINGS MOUNTAIN	ROUTE 1 BOX 346	GROVER	NC	28073
NEW CAMP CREEK	KINGS MOUNTAIN	ROUTE 3/NEW CAMP CRK RO	KINGS MOUNTAIN	NC	28086
NEW CENTER	BLOEN	ROUTE 1	BLOENBORO	NC	28320
NEW CDVENANT LIFE	HS RALEIGH	7500 EOWARS HILL RD	RALEIGH	NC	27607
NEW FRIENOSHIP	LIBERTY	4258 OLD LEXINGTON RD	WINSTON-SALEN	NC	27107
NEW HEIGHTS	GASTON	P O BDX 60	HIGH SHOALS	NC	28077
NEW HILL	RALEIGH	P O BOX 74	NEW HILL	NC	27562
NEW HDME	ANSON	ROUTE 1 BDX 173	PEARLANO	NC	28133
NEW HDME	SANDHILLS	ROUTE 2 BOX 373	VASS	NC	28326
NEW HOPE	ALLEGHANY	STAR ROUTE	LAUREL SPRINGS	NC	28644
NEW HDPE	BRIER CREEK	ROUTE 1	NORAVIN FALLS	NC	28654
NEW HDPE	BRUSHY MOUNTAIN	ROUTE 1	PURLEAR	NC	28665
NEW HOPE	BURNT SWAMP	RDUTE 1 BDX 75	BOLTDN	NC	28423
NEW HOPE	CABARRUS	1409 E 11TH ST	KANNAPOLIS	NC	28081
NEW HDPE	CHEOAH	RDUTE 1	ROBBINSVILLE	NC	28771
NEW HDPE	CDLUNBUS	ROUTE 5 BOX 37 AB	WHITEVILLE	NC	28472
NEW HDPE	CULLOM	P O BOX 111	KITTELL	NC	27544
NEW HOPE	EASTERN	ROUTE 1	TURKEY	NC	28393
NEW HOPE	GASTON	2024 REDDUB DRIVE	GASTONIA	NC	28034
NEW HDPE	KINGS MOUNTAIN	P O BOX 116	EARL	NC	28678
NEW HOPE	MECKLENBURG	7841 LOLEWILD RO	CHARLOTTE	NC	28212
NEW HDPE	NONTGOMERY	ROUTE 1	STAR	NC	27356
NEW HOPE	NEUSE	2401 PINK HILL RDAD	KINSTN	NC	28501
NEW HOPE	NEW FDUND	ROUTE 4 BOX 26/LOT #8	ASHEVILLE	NC	28806
NEW HOPE	NEW RIVER	RDUTE 2 8DX 371-J	BEULAVILLE	NC	28518
NEW HDPE	NEW SDUTH RIVER	879 SDUTHVIEW CIRCLE	FAYETTEVILLE	NC	28301
NEW HOPE	PEE OEE	RDUTE 2	ELLERBE	NC	28338
NEW HOPE	PIEDMNT	1369 LEES CHAPEL ROAD	GREENSBORO	NC	27405
NEW HOPE	PILT MOUNTAIN	4911 OLD RURAL HALL RDAD	WINSTDN-SALEM	NC	27105
NEW HOPE	RALEIGH	4301 LOUISBURG RO	RALEIGH	NC	27604
NEW HDPE	SDUTH FORK	RDUTE 4 BDX 275-A	NEWTON	NC	28658
NEW HOPE	SDUTH RDANDKE	5200 WEST WASH STREET	WILSON	NC	27893
NEW HOPE	SOUTH YADKIN	ROUTE 4 BOX 270	STATESVILLE	NC	28677
NEW HOPE	SURRY	ROUTE 1 BDX 174	OOSBON	NC	27017
NEW HOPE	TRANSYLVANIA	P O BOX 1257	BREVARO	NC	28712
NEW HOPE	TRUETT	ROUTE 3	HAYESVILLE	NC	28904
NEW HOPE	TUCKASEIGE	ROUTE 3 BOX 300-B	SYLVA	NC	28779
NEW HOPE	UNION	ROUTE 2	MARSHVILLE	NC	28103
NEW HOPE	WINLINGTON	P O BOX 446	LELANO	NC	28451
NEW HOPE	GENERAL GROUP	P O BOX 4246	BURLINGTON	NC	27215
NEW HOPE	GENERAL GROUP	ROUTE 1 BOX 124-A	NANPTONVILLE	NC	27020
NEW HOPE	NS CATAWBA RIVER	ROUTE 5 BOX 458	NORGANTON	NC	28653
NEW HOPE CNAPEL	SOUTH ROANOKE	514 PARK STREET	WILLIAMSTON	NC	27892
NEW HOPEWELL	SOUTH FORK	STAR ROUTE	LENOIR	NC	28645
NEW LIBERTY	BUNCOMBE	RT 1/OLIVETTE RD	ASHEVILLE	NC	28804
NEW LIFE	BRUNSWICK	ROUTE 2 BOX 102/WARREN	ASH	NC	28420
NEW LIFE	OCK	ROUTE 3 BOX 18	TABOR CITY	NC	28463
NEW LIFE	NEUSE	P O BOX 634	GOLOSORO	NC	27530
NEW LIFE	SURRY	ROUTE 6 BOX 383	MT AIRY	NC	27030
NEW LIFE B	GASTON	P O BOX 809	BELNONT	NC	28012
NEW LIFE S	GASTON	527 NORTH BUCKOAK STREET	STANLEY	NC	28164
NEW LIGHT	RALEIGH	ROUTE 1	WAKE FOREST	NC	27587
NEW LIGHT	STONE MOUNTAIN	ROUTE 1	ROARING RIVER	NC	28669
NEW LONOON FIRST	STANLY	P O BOX 202	NEW LONOON	NC	28127
NEW MARTINS CREEK	TRUETT	ROUTE 2	MURPHY	NC	28906
NEW HORGAN HILL	BUNCOMBE	ROUTE 2 BOX 276	CANOLER	NC	28715
NEW POINT	BURNT SWAMP	ROUTE 6 BOX 168	LIMESTON	NC	28358
NEW PROSPECT	BRIER CREEK	ROUTE 13 BOX 6	STATESVILLE	NC	28677
NEW PROSPECT	KINGS MOUNTAIN	ROUTE 1 BOX 307	SHELBY	NC	28150
NEW RIVER	ASHE	ROUTE 1 BOX 167	PINEY CREEK	NC	28663
NEW RIVER	NEW RIVER	1310 HARGETT STREET	JACKSONVILLE	NC	28540
NEW SALEM	BUNCOMBE	P O BOX 421	SKYLANO	NC	28776
NEW SALEM	SANOY CREEK	ROUTE 4 BOX 26	PITTSBORO	NC	27312
NEW SALEM	UNION	2915 GOLOMINE ROAD	MONROE	NC	28110
NEW SANOY CREEK	CULLON	ROUTE 1 BOX 311-A	HENOERSON	NC	27536
NEW SAVANNAH	TUCKASEIGE	ROUTE 2 BOX 310	SYLVA	NC	28779
NEWBRIDGE	BUNCOMBE	199 ELKWONO AVE	ASHEVILLE	NC	28804
NEWELL	NECKLENBURG	P O BOX 176	NEWELL	NC	28126
NEWFOONO	BUNCOMBE	P O BOX 56	LEICESTER	NC	28748
NEWLANO FIRST	AVERY	P O BOX 492	NEWLANO	NC	28657
NEWMAN CHAPEL	NACON	ROUTE 1 BOX 393	OTTO	NC	28736
NEWPORT	ATLANTIC	P O DRAWER F	NEWPORT	NC	28570
NEWTON FIRST	THERON RANKIN	6TH ST AT NORTHWEST BLVO	NEWTON	NC	28658
NEWTON GROVE	JOHNSTON	ROUTE 1 BOX 175-A	NEWTON GROVE	NC	28366
NINEVAN	NAYWOOD	P O BOX 6	WAYNESVILLE	NC	28786
NOBLES CHAPEL	JOHNSTON	ROUTE 1 BOX 194-A	SINS	NC	27880
NORLINA	CULLON	P O BOX 367	NORLINA	NC	27563
NORNAN	PEE OEE	P O BOX 122	NORNAN	NC	28367
NORNANS GROVE	KINGS MOUNTAIN	P O BOX 293	FALLSTON	NC	28042
NORTH ALBEMARLE	STANLY	P O BOX 957	ALBEMARLE	NC	28001
NORTH BEAVER	ASHE	ROUTE 2 BOX 796	WEST JEFFERSON	NC	28694
NORTH BLACK MOUNTAIN	BUNCOMBE	P O BOX 245-B	BARNARDSVILLE	NC	28709
NORTH BROOK	SOUTH FORK	ROUTE 1 BOX 467	CHERRYVILLE	NC	28021
NORTH CANTON	HAYWOOD	120 N CANTON RO	CANTON	NC	28716
NORTH CARY	RALEIGH	505 REEY CREEK RO	CARY	NC	27511
NORTH CATAWBA	CALOWELL	ROUTE 3 BOX 282	LENOIR	NC	28645
NORTH CLINTON AVENUE	LITTLE RIVER	P O BDX 1243	UNN	NC	28334
NORTH COVE	BLUE RIOCE	ROUTE 3 BOX 424	MARION	NC	28752
NORTH CROSS	GENERAL GROUP	ROUTE 3 BOX 240	MORGANTON	NC	28655
NORTH FORK	FRENCH BROAD	440 BIG PINE ROAD	NARSHALL	NC	28753
NORTH GRAHAM	MOUNT ZION	P O BOX 492	GRAHAM	NC	27253
NORTH HAZELWOOD	NAYWOOD	P O BOX 112	HAZELWOOD	NC	28738
NORTH HENOERSON	CULLON	1211 N CARNETT ST	HENDERSON	NC	27536
NORTH KANNAPOLIS	CABARRUS	312 LOCUST STREET	KANNA POLIS	NC	28081

NORTH LAUREL	CATAWBA RIVER	P O BOX 307	VALOESE	NC	28690
NORTH LAURINBURG	PEE OEE	517 LEE'S HILL RO	LAURINBURG	NC	28352
NORTH LEXINGTON	LIBERTY	110 W 9TH ST	LEXINGTON	NC	27292
NORTH LUMBERTON	ROBESON	2001 RIVERSIDE AVENUE	LUMBERTON	NC	28358
NORTH MAIN ST	ROWAN	1501 N MAIN ST	SALISBURY	NC	28144
NORTH MAIN STREET	GASTON	BOX 697	MOUNT HOLLY	NC	28120
NORTH MORGANTON	CATAWBA RIVER	101 VIEW STREET	MORGANTON	NC	28655
NORTH NEWTON	THERON RANKIN	316 WEST 21ST STREET	NEWTON	NC	28658
NORTH OAK RIDGE	YAKIN	ROUTE 2 BOX 272-A	BOONVILLE	NC	27011
NORTH ROCKY MOUNT	NORTH ROANOKE	119 WEST RIDGE STREET	ROCKY MOUNT	NC	27801
NORTH ROXBORO	BEULAH	P O BOX 3067	ROXBORO	NC	27573
NORTH SMITHFIELD	JOHNSTON	19 E OAIL STREET	SMITHFIELD	NC	27577
NORTH STANLY	STANLY	ROUTE 3	NEW LONDON	NC	28127
NORTH STREET	RALEIGH	400 NORTH 8OYLAN AVENUE	RALEIGH	NC	27603
NORTH TOXAWAY	TRANSYLVANIA	ROUTE 1	LAKE TOXAWAY	NC	28747
NORTH WAOESBOBO	ANSON	1211 N CREESE ST	WAOESBORO	NC	28170
NORTH WARRENTON	CULLOM	P O BOX 213	MORLINA	NC	27563
NORTH WHITEVILLE	GENERAL GROUP	ROUTE 5 BOX 413	WHITEVILLE	NC	28472
NORTH WILKESBORO FIRST	BRUSHY MOUNTAIN	P O BOX 458	NORTH WILKESBORO NC	28659	
NORTH WILKESBORO SECONO	BRUSHY MOUNTAIN	C/O ROUTE 5 BOX 126	NORTH WILKESBORO NC	28659	
NORTHOALE	MECKLENBURG	8104 STATESVILLE RO	CHARLOTTE	NC	28213
NORTHEAST	PIEOMONT	2354 HUFFINE MILL ROAO	MCLEANSVILLE NC	28303	
NORTHSIOE	BLAEOEN	P O BOX 266	BLAEOENBORO NC	28320	
NORTHSIOE	GASTON	C/O 1310 N NEW HOPE ROAO	GASTONIA	NC	28054
NORTHSIOE	KINGS MOUNTAIN	1220 SCENIC ORIVE	SHELBY	NC	28150
NORTHSIOE	MOUNT ZION	513 HOMEWOOD AVENUE	BURLINGTON	NC	27215
NORTHSIOE	PIEOMONT	1100 E CORNWALLIS ORIVE	GREENSBORO	NC	27405
NORTHSIOE	MS BRUSHY MOUNTAIN	OELL ST	N WILKESBORO	NC	28659
NORTHSIOE BAPT FELL	MS RALEIGH	P O BOX 61165	RALIGH	NC	27661
NORTHWEST	PILOT MOUNTAIN	407 PETREE ROAO	WINSTON-SALEM	NC	27106
NORWOOD FIRST	STANLY	BOX 53 ANSON AVENUE	NORWOOD	NC	28128
NOTLA	TRUETT	ROUTE 2	MURPHY	NC	28906
OAK CITY	SOUTH ROANOKE	80X 38	OAK CITY	NC	27857
OAK OALE	COLUMBUS	ROUTE 1	WHITEVILLE	NC	28472
OAK OALE	MACON	ROUTE 3 BOX 674	FRANKLIN	NC	28734
OAK FOREST	CAROLINA	484 JACKSON ROAO	FLETCHER	NC	28732
OAK GROVE	AVERY	ROUTE 2	NEWLANO	NC	28657
OAK GROVE	BRIER CREEK	ROUTE 3	HAMPTONVILLE	NC	27020
OAK GROVE	BRUNSWICK	ROUTE 3 BOX 405	SUPPLY	NC	28462
OAK GROVE	BRUSHY MOUNTAIN	ROUTE 1	HILLERS CREEK	NC	28651
OAK GROVE	BURNT SWAMP	ROUTE 3 BOX 271	LAURINBURG	NC	28352
OAK GROVE	CALOWELL	ROUTE 3 BOX 407	GRANITE FALLS	NC	28630
OAK GROVE	CATAWBA RIVER	ROUTE 2 BOX 754	NEBO	NC	28761
OAK GROVE	CENTRAL	ROUTE 1 BOX 140	JAHSTOWN	NC	27282
OAK GROVE	CHOWAN	ROUTE 1 BOX 706	ROPER	NC	27970
OAK GROVE	OAN VALLEY	ROUTE 5 BOX 478	REIOSVILLE	NC	27320
OAK GROVE	ELKIN	ROUTE 2 BOX 249	NORTH WILKESBORO NC	28659	
OAK GROVE	FRENCH BROAO	RT 2 8X 87/CLELL FISHER	MARSHALL	NC	28753
OAK GROVE	GASTON	ROUTE 3 BOX 410	CHERRYVILLE	NC	28021
OAK GROVE	HAYWOOD	ROUTE 2 BOX 248	CLYOE	NC	28721
OAK GROVE	KINGS MOUNTAIN	ROUTE 5 BOX 544	KINGS MOUNTAIN	NC	28086
OAK GROVE	LITTLE RIVER	ROUTE 2	ANCIER	NC	27501
OAK GROVE	MACON	ROUTE 4	FRANKLIN	NC	28734
OAK GROVE	MECKLENBURG	P O BOX 604	PAW CREEEK	NC	28130
OAK GROVE	MOUNT ZION	ROUTE 2 BOX 214	HEBANE	NC	27302
OAK GROVE	PILOT MOUNTAIN	ROUTE 1 BOX 166	HAOISON	NC	27025
OAK GROVE	RALEIGH	ROUTE 3	WAKE FOREST	NC	27587
OAK GROVE	ROBESON	ROUTE 10 BOX 455	LUMBERTON	NC	28358
OAK GROVE	SOUTH FORK	ROUTE 2 BOX 838	LINCOLNTON	NC	28092
OAK GROVE	STANLY	1002 WISCASSETT STREET	ALBEMARLE	NC	28001
OAK GROVE	SURRY	ROUTE 6 BOX 393	NT AIRY	NC	27030
OAK GROVE	THREE FORKS	P O BOX 2480	ROONE	NC	28607
OAK GROVE	TRANSYLVANIA	ROUTE 1	LAKE TOXAWAY	NC	28747
OAK GROVE	UNION	ROUTE 1 BOX 165	WAXHAW	NC	28173
OAK GROVE	WEST CHOWAN	ROUTE 1	AULANOER	NC	27805
OAK GROVE	WILMINGTON	7990 MARKET ST	WILMINGTON	NC	28405
OAK GROVE MA	TRUETT	ROUTE 1 BOX 83	NARBLE	NC	28905
OAK GROVE NU	TRUETT	ROUTE 4 BOX 61	MURPHY	NC	28906
OAK HILL	ASHE	ROUTE 2	LANSINC	NC	28643
OAK HILL	FRENCH BROAO	ROUTE 1	HARSHALL	NC	28753
OAK HILL MEMORIAL	LIBERTY	P O BOX 1092	THOMASVILLE	NC	27360
OAK ISLANO FIRST	BRUNSWICK	P O BOX 188	LONC BEACH	NC	28461
OAK LEVEL	NORTH ROANOKE	ROUTE 5 BOX 163	ROCKY MOUNT	NC	27801
OAK RIOCE	CABARRUS	370 FLOWES STORE ROAO	CONCRO	NC	28025
OAK RIOCE	FRENCH BROAO	339 FLINT NILL ROAO	ALEXANOER	NC	28701
OAK RIOCE	CREEN RIVER	ROUTE 3	RUTHERFOROTON	NC	28139
OAK RIOCE	PEE OEE	ROUTE 1 BOX 516-C	HAMLET	NC	28345
OAK RIOCE	PILOT MOUNTAIN	ROUTE 1 BOX 62	SANOY RIOCE	NC	27046
OAK RIOCE	RALEIGH	ROUTE 1	KITRELL	NC	27544
OAK RIOCE	SOUTH MOUNTAIN	ROUTE 2 BOX 290	CONNELLY SPRINGSC	NC	28612
OAK SPRINGS	GREEN RIVER	ROUTE 2	RUTHERFOROTON	NC	28139
OAK VIEW	CENTRAL	810 OAK VIEW ROAO	NICN POINT	NC	27260
OAK VIEW	KINGS MOUNTAIN	ROUTE 1 BOX 308	KINGS MOUNTAIN	NC	28086
OAK VIEW	NORTH ROANOKE	BOX 368 ARLINGTON ST EXT	ROCKY MOUNT	NC	27801
OAK VIEW	TRUETT	ROUTE 1	HAYSVILLE	NC	28904
OAKBORO FIRST	STANLY	P O BOX 10	OAKBORO	NC	28129
OAKOALE	ANSON	ROUTE 1 BOX 61-B	POLKTON	NC	28135
OAKOALE	MECKLENBURG	6440 PLEASANT GROVE RO	CHARLOTTE	NC	28216
OAKOALE	NORTH ROANOKE	80X 254 TARBORO HWY	ROCKY MOUNT	NC	27801
OAKOALE	ROBESON	ROUTE 1 BOX 237	FAIRMONT	NC	28340
OAKOALE	ROWAN	200 CHARLES STREET	SPENCER	NC	28159
OAKOALE	SOUTH YAKIN	ROUTE 1 BOX 3	STATESVILLE	NC	28677
OAKHURST	LIBERTY	P O BOX 1286	LXINGTON	NC	27292
OAKHURST	MECKLENBURC	5037 MONROE RO	CHARLOTTE	NC	28205
OAKHURST	RANOOLPH	2225 S FAYETTEVILLE ST	ASHEBORO	NC	27203
OAKLANO	UNION	P O BOX 495	MONROE	NC	28170
OAKLANO HEICHTS	ROWAN	ROUTE 12 NEWSONE ROAO	SALISBURY	NC	28144
OAKLANO MEMORIAL	WC COTON	P O BOX 537	LOWELL	NC	28098
OAKLAWN	PILOT MOUNTAIN	700 WAYSIDE ORIVE	WINSTON-SALEM	NC	27107
OAKLEY	8UNCONBE	70 FAIRVIEW AVENUE	ASHEVILLE	NC	28803
OAKLEY	SANOY CREEK	ROUTE 2 BOX 233	SILER CITY	NC	27344

OAKMONT	SOUTH ROANOKE	P O BOX 3790	GREENVILLE	NC 27834
OAKTON	ROBESON	ROUTE 2 BOX 395	FAIRHORN	NC 28340
OAKWOOD PARK	RANOLPH	1806 CRESCENT OR	ASNEBORO	NC 27203
OAKWOODS	BRUSHY MOUNTAIN	ROUTE 4 BOX 147-B	WILKESBORO	NC 28697
OBIOS	ASHE	ROUTE 2	WEST JEFFERSON	NC 28694
OCEAN VIEW	BRUNSWICK	ROUTE 5 BOX 277	SNALLOTTE	NC 28459
OCBRE HILL	TUCKASEIGEE	ROUTE 1	SYLVA	NC 28779
OCELL	CABARRUS	6320 OAVIOSON HWY	CONCOCO	NC 28025
OGDEN	WILHINGTON	7121 HARKET ST	WILMINGTON	NC 28405
OGREETA	TRUETT	ROUTE 5	MURPHY	NC 28906
OLO BULL CREEK	NEW FOUND	ROUTE 1	HARS HILL	NC 28753
OLO FIELDS	ASNE	ROUTE 1	PLEETWOOD	NC 28626
OLO FORT FIRST	BLUE RIDGE	P O BOX 10	OLO PORT	NC 28762
OLO LEA BETHEL	SEULAN	ROUTE 1	LEASBURG	NC 27291
OLO SAVANNAH	TUCKASEIGEE	10 COX PARK ROAD	SYLVA	NC 28759
OLO SHALLLOTTE	BRUNSWICK	ROUTE 4	SHALLLOTTE	NC 28459
OLO SHOOTING CREEK	TRUETT	ROUTE 3 BOX 120	HAYESVILLE	NC 28904
OLO TOWN	PILOT HOUNTAIN	4386 SHATTALON DRIVE	WINSTON-SALEH	NC 27106
OLO TOXAWAY	TRANSYLVANIA	STAR ROUTE BOX 110	ROSHAN	NC 28772
OLIVE BRANCH	BEULAH	ROUTE 2 BOX 198-A	ROXBORO	NC 27573
OLIVE BRANCH	UNION	123 OLIVE BRANCH RO	NARNSVILLE	NC 28103
OLIVE BRANCH	WATES	ROUTE 3 BOX 297	ORRHAH	NC 27703
OLIVE CHAPEL	RALEIGH	ROUTE 2 BOX 465	ALEX	NC 27522
OLIVE GROVE	FLAT RIVER	ROUTE 1 BOX 183C	CRENSHOOR	NC 27522
OLIVE GROVE	PILOT HOUNTAIN	ROUTE 1 BOX 227-B	PINNACLE	NC 27043
OLIVE GROVE	SOUTH HOUNTAIN	ROUTE 4 BOX 311	CASAR	NC 28020
OLIVERS GROVE	JOHNSTON		POUR OAKS	NC 27524
OLIVET	SOUTH FORK		LONG ISLAND	NC 28648
OLYPHIC	WILHINGTON	138 GLENOALE OR	WILHINGTON	NC 28401
OPEN OORR	OOCK	RT 3 BX 204-A	TASOR CITY	NC 28463
ORIENTAL FIRST	GENERAL GROUP	P O BOX 1632	HORENEAO CITY	NC 28557
ORION	ATLANTIC	BOX 44	ORIENTAL	NC 28571
ORUH FIRST	ASNE	ROUTE 1 BOX 57	JEPPERSON	NC 28649
OSBORNE	ROBESON		ORRHH	NC 28369
OSBORNE HEHORIAL	GAIN VALLEY	436 N OAKLANO AVENUE	EZELBA	NC 27288
OSSIPEE	ALLEGHANY	ROUTE 2	SPARTA	NC 28675
OSTWALT	HOUNT ZION	ROUTE 1 BOX 386	ELON COLLEGE	NC 27244
OTEEEN	SOUTH YADKIN	ROUTE 1 BOX 395	TROOTHAN	NC 28166
OWL CREEK	BUNCOHBE	P O BOX 9128	ASNEVILLE	NC 28805
OXFORD	TRUETT	ROUTE 3 BOX 130-D	HURPHY	NC 28906
OXFORD	FLAT RIVER	P O BOX 398	OXFORD	NC 27565
OXFORD	TNERON RANKIN	ROUTE 4 BOX 244	CONOVER	NC 28613
OXFORD MEMORIAL	ALEXANOR	ROUTE 2 BOX 356	TAYLORSVILLE	NC 28681
PACOLET	CAROLINA	P O BOX 1342	LYNN	NC 28750
PACOLET HILLS	POLK	ROUTE 1 BOX 283	LANORUH	SC 29356
PACTOLUS	SOUTH ROANOKE	ROUTE 3 BOX 607	WASHINGTON	NC 27889
PAGE ROAD	WATES	ROUTE 4 BOX 327	DURNAH	NC 27703
PAINT FORK	FRENCH BROAO	ROUTE 2	HARS HILL	NC 28754
PAINT GAP	FRENCH BROAO	ROUTE 2 BOX 131	HARS HILL	NC 28754
PALHERVILLE	STANLY	P O BOX 612/J B PRESSLEY	OAKGRO	NC 28129
PALHYRA	OOCK	ROUTE 4 BOX 308-A	WHITEVILLE	NC 28472
PAHLICO	SOUTH ROANOKE	ROUTE 2 BOX 298	SELHAVEN	NC 27810
PANTNER CREEK	CHEOAH	STAR ROUTE	BRYSON CITY	NC 28713
PANTHER CREEK	HAYWOOD	ROUTE 3 BOX 247	CLYOE	NC 28721
PANTNER CREEK	RANDOLPH	ROUTE 4	ASNEBORO	NC 27203
PARK	NORTH ROANOKE	1136 VIRGINIA AVE	ROANOKE RAPIOS	NC 27870
PARK PLACE	LIBERTY	P O BOX 1108	THOMASVILLE	NC 27361
PARK ROAD	GENERAL GROUP	3900 PARK RD	SHALLLOTTE	NC 28209
PARK VIEW	WATES	2500 ACADIA STREET	OKRHAH	NC 27704
PARKER NEHORIAL	STANLY	ROUTE 1 BOX 333	RICHFIELD	NC 28137
PARKERS CNAPEL	BLUE RIDGE	10 WHITE PINE DRIVE	HARION	NC 28752
PARKERSBURG	NEW SOUTH RIVER	ROUTE 2 BOX 39	GARLANO	NC 28441
PARKTON	ROBESON	BOX 247	PARKTON	NC 28371
PARKVIEW	ATLANTIC	4814 ARENOELL STREET	HOREHEAO CITY	NC 28557
PARKWAY	PIEDHONT	1411 BENJAHIN PARKWAY	GREENSBORO	NC 27408
PARKWAY	PILOT HOUNTAIN	1170 W CLEHHONSVILLE RO	WINSTON-SALEH	NC 27107
PARKWOOD	CABARRUS	1069 CENTRAL ORIVE	CONCOCO	NC 28025
PARKWOOD	CENTRAL	ROUTE 1 BOX 319	NIGN POINT	NC 27260
PARKWOOD	GASTON	1729 EAST GARRISON BLVD	GASTONIA	NC 28054
PARKWOOD	NORTH ROANOKE	145 HUNTER HILL ROAD	ROCKY HOUNT	NC 27801
PARKWOOD	WATES	1515 CLEHSHONT RO	OURHAH	NC 27713
PARRISH HEHORIAL	JOHNSTON	P O BOX 210	HCRCO	NC 27576
PATHWAY	KINGS HOUNTAIN	3100 TARKDALE CIRCLE	KINGS HOUNTAIN	NC 28086
PATTERSON GROVE	KINGS HOUNTAIN	ROUTE 5 BOX 66	KINGS HOUNTAIN	NC 28086
PATTERSON SPRINGS	KINGS HOUNTAIN	ROUTE 1 BOX 518	GROVER	NC 28073
PAULINE	JOHNSTON	ROUTE 2 BOX 104-B	FOUR OAKS	NC 27524
PAULS CREEK	SURRY	ROUTE 2 BOX 357	CANA	VA 24317
PAULS CROSSING	STANLY	ROUTE 1	RICNFIELD	NC 28137
PAYNES CNAPEL	NEW FOUND	ROUTE 5 BOX 107	MARSHALL	NC 28753
PEA RIDGE	POLK	ROUTE 1	MILL SPRING	NC 28756
PEACE	COLUHBUS	ROUTE 5 BOX 20	WHITEVILLE	NC 28472
PEACE HAVEN	PILOT HOUNTAIN	1501 N PEACE HAVEN ROAD	WINSTON-SALEH	NC 27104
PEACE HAVEN	STONE HOUNTAIN	P O BOX 1188	NORTH WILKESBORON	NC 28659
PEACE MEMORIAL	GRIMMICK	P O BOX 70	SWANSBOW	NC 28584
PEACES CNAPEL	FLAT RIVER	ROUTE 3 BOX 333-A	OXFORD	NC 27565
PEACH STREET	KINGS HOUNTAIN	116 PEACH STREET	SHELBY	NC 28150
PEACHLAND	ANSON	P O BOX 156	PEACHLAND	NC 28133
PEACHTREE	TAR RIVER	ROUTE 2	SPRING HOPE	NC 27882
PEACHTREE MEMORIAL	TRUETT	ROUTE 1 BOX 270	MURPHY	NC 28906
PEAK VALLEY	ASHE	ROUTE 1	CRESTON	NC 28615
PEARCE	TAR RIVER	ROUTE 3	ZEBULON	NC 27597
PEARL	SOUTH FORK	ROUTE 1 BOX 12	IRON STATION	NC 28080
PEE OEE	PEE DEE	P O BOX 1903	ROCKINGHAM	NC 28379
PEE DEE CNAPEL	BURNT SWAMP	ROUTE 1 BOX 272-B	NAHER	SC 29547
PEEKERS CNAPEL	FRENCH BROAO	ROUTE 2	MARSHALL	NC 28753
PELETIER	ATLANTIC	STAR ROUTE BOX 30E	SWANSBORO	NC 28584
PEMBROKE FIRST	BURNT SWAMP	ROUTE 1 BOX 174	PEMBROKE	NC 28372
PENOERLEA	WILHINGTON	ROUTE 1 BOX 444B	WILLARO	NC 28478
PENDERS CNAPEL	SOUTH ROANOKE	ROUTE 3 BOX 174E	TARBORO	NC 27886
PENELOPE	TNERON RANKIN	3310 MAIN AVENUE NW	NICKORY	NC 28601
PENIEL	POLK	ROUTE 2 BOX 42	TRYON	NC 28782

PENNSOLA	HS SOUTH YAKIN	C/O 546 S ACAOEHY ST	HOOKESVILLE	NC	28115
PENN MEMORIAL	OGAN VALLEY	P O BOX 1146	REOSVILLE	NC	27320
PENNSYLVANIA AVENUE	CABARRUS	3006 PENNSYLVANIA AVENUE	CONCORD	NC	28605
PEPPERS CREEK	BLUE RIDGE	1935 HWY 221 NORTH	HARION	NC	28752
PERKINSVILLE	TWEE FORKS	ROUTE 2 BOX 7	BOONE	NC	28607
PERRYS CHAPEL	TAR RIVER	ROUTE 2 BOX 184	FRANKLINTON	NC	27525
PETERS CREEK	NEW SOUTH RIVER	ROUTE 1 BOX 68	ROSEBORO	NC	28382
PETERS CREEK	PILOT MOUNTAIN	ROUTE 1 BOX 100	LAWSONVILLE	NC	27022
PFAPPTOWN	PILOT MOUNTAIN	P O BOX 27	PFAPPTOWN	NC	27040
PNAMIELS	CABARRUS	ROUTE 2 BOX 234	ROCKWELL	NC	28138
PNILAOELPNIA	SOUTH MOUNTAIN	ROUTE 1 BOX 288	CONNELLY SPRINGS	NC	28612
PHILAOELPHIA	STANLY	ROUTE 2	STANFIELD	NC	28163
PHILAOELPHIA	TAR RIVER	ROUTE 4 BOX 222	NASHVILLE	NC	27856
PHILAOELPHIA	UNION	ROUTE 1	HARNSVILLE	NC	28103
PHOENIX	ASNE	ROUTE 3	LANSING	NC	28643
PIEHOHT	KREN RIVER	P O BOX 207	RUTHERFORDTON	NC	28139
PIEHOHT	KINGS MOUNTAIN	C/O 1044 CENTER ST	KINGS MOUNTAIN	NC	28086
PIKEVILLE FIRST	NEUSE	P O BOX 433	PIKEVILLE	NC	27863
PILGRIM	ALEXANDER	ROUTE 1	NIOENITE	NC	28636
PILGRIM	AVERY	ROUTE 1 BOX 86A	ELK PARK	NC	28622
PILGRIM	SRUSNY MOUNTAIN	ROUTE 1	WILKESBORO	NC	28697
PILGRIM	SANOY RUN	PO BOX 245	ELLENBORO	NC	28040
PILOT	RALEIGH	1012 N BLOUNT ST	RALEIGH	NC	27604
PILOT	TAR RIVER	ROUTE 2 BOX 455	ZEBULON	NC	27597
PILOT MOUNTAIN	ASNE	ROUTE 1 BOX 25	TOOO	NC	28684
PILOT MOONTAIN FIRST	PILOT MOUNTAIN	308 WEST HAIN STREET	PILOT MOUNTAIN	NC	27041
PILOT VIEW	CENTRAL	ROUTE 5 BOX 315-A	HIGN POINT	NC	27263
PINE BRANCH	HITCHELL	ROUTE 2	SPRUCE PINE	NC	28777
PINE BORK PARK	SUNCOBSE	389 WEAVERVILLE HWY	ASHEVILLE	NC	28804
PINE CREEK	TOKASSIGEE	ROUTE 66 BOX 155	CULLOWHEE	NC	28723
PINE FOREST	SUNCOBSE	ROUTE 2 BOX 93	WEAVERVILLE	NC	28787
PINE FORK	ALLEGANY	ROUTE 1 BOX 72	LAUREL SPRINGS	NC	28644
PINE GROVE	CABARRUS	ROUTE 6 BOX 132	CONCORD	NC	28025
PINE GROVE	HACON	ROUTE 5 BOX 396	FRANKLIN	NC	28734
PINE GROVE	PEE OZE	907 AIRPORT RO	ROCKINGHAH	NC	28379
PINE GROVE	SANOHILLS	ROUTE 1	EAGLE SPRINGS	NC	27242
PINE GROVE	TRUETT	ROUTE 2	NAYESVILLE	NC	28904
PINE LEVEL	JOHNSTON	P O BOX 340	PINE LEVEL	NC	27568
PINE LOG	TRUETT	ROUTE 1	SRASSTOWN	NC	28902
PINE RIOGE	ROWAN	ROUTE 2 BOX 497	CHINA GROVE	NC	28023
PINE RIOGE	SURRY	ROUTE 9 BOX 46-A	HT AIRY	NC	27030
PINE RIOGE	TAR RIVER	ROUTE 2	ZEBULON	NC	27597
PINE SWAMP	WILMINGTON	ROUTE 2 BOX 290	WEST JEFFERSON	NC	28784
PINE VALLEY	WILMINGTON	3940 SNIPYARO BLVO	WILMINGTON	NC	28403
PINE VIEW	STONE MOUNTAIN	ROUTE 1 BOX 138	NORTN WILKESBORO	NC	28659
PINE VIEW	WILMINGTON	4818 WEST LORO 8YRON RO	WILMINGTON	NC	28405
PINECROPT	PIEHOHT	2022 W VANOALIA RO	GREENSBORO	NC	27407
PINEOLA	AVERY		PINEOLA	NC	28662
PINES	HS ATLANTIC	A L TYLER/115 WANCHESE WY	NEW BERN	NC	28560
PINETOPS	SOUTH ROANOKE	P O BOX 34	PINETOPS	NC	27864
PINETOWN	SOUTH ROANOKE	C/O ROUTE 1 BOX 593	PINETOWN	NC	27865
PINEVIEW	NEUSE	P O BOX 1614	GOLOSBORO	NC	27530
PINEVILLE ROAO	HECKLENSORG	P O BOX 430	PINEVILLE	NC	28134
PINEY FOREST	COLUMBUS	ROUTE 3	CNAOBURN	NC	28431
PINEY GREEN	NEW SOUTH RIVER	ROUTE 2 BOX 444	RESEBORO	NC	28382
PINEY GROVE	ATLANTIC	335 PINEY GROVE ROAD	POLLOCKSVILLE	NC	28573
PINEY GROVE	BLOE RIOGE	BOX 662	OLO FORT	NC	28762
PINEY GROVE	BURNT SWAMP	ROUTE 1	PAIRHONT	NC	28340
PINEY GROVE	CALOWELL	229 PINEY GROVE CIRCLE	LENOIR	NC	28645
PINEY GROVE	EASTERN	ROUTE 2 BOX 122-A	FAISON	NC	28341
PINEY GROVE	PRENCN BROAO	ROUTE 1	NARSNALL	NC	28753
PINEY GROVE	NEW RIVER	P O BOX 1287	SWANSBORO	NC	28584
PINEY GROVE	RALEIGH	ROUTE 1 BOX 58	FUQUAY-VARINA	NC	27526
PINEY GROVE	SOUTH FORK	ROUTE 2 BOX 595	NEWTON	NC	28658
PINEY GROVE	SOUTH ROANOKE	ROUTE 1 BOX 573	WILLIAHSTON	NC	28789
PINEY GROVE	SURRY	ROUTE 8 BOX 102	HT AIRY	NC	27030
PINEY GROVE CHAPEL	LITTLE RIVER	ROUTE 1 BOX 401-A	ANGIER	NC	27501
PINEY KNOB	GREEN RIVER	ROUTE 3 BOX 415	RUTHERFORDTON	NC	28139
PINEY MOUNTAIN	PRENCN BROAO	ROUTE 2	WEAVERVILLE	NC	28787
PINEY MOUNTAIN	SANOY RUN	ROUTE 2 BOX 39	ELLENBORO	NC	28040
PINEYWOOD	SANOHILLS	ROUTE 1	CAMERON	NC	28326
PINK HILL FIRST	NEUSE	P O BOX 308	PINK HILL	NC	28572
PINKNEY	NEUSE	ROUTE 2 BOX 338-C	PIKEVILLE	NC	27863
PINNACLE	PILOT MOUNTAIN	P O BOX 126	PINNACLE	NC	27043
PINNACLE VIEW	NEW FOONO	ROUTE 1	LEICESTER	NC	28748
PINNACLE VIEW	SURRY	ROUTE 2 BOX 321	PINNACLE	NC	27043
PISGAH	CALOWELL	ROUTE 13 BOX 95	LENOIR	NC	28645
PISGAH	JOHNSTON	ROUTE 1 BOX 295	SHITHPIELO	NC	27577
PISGAH	SOUTH MOUNTAIN	ROUTE 1	CASAR	NC	28020
PISGAH FOREST	TRANSYLVANIA	P O BOX 444	PISGAH FOREST	NC	28768
PITTHAN GROVE	NEW SOUTH RIVER	ROUTE 2 BOX 155-B	RAFORD	NC	28766
PITS	CABARRUS	ROUTE 1 BOX 321	HARRISBURG	NC	28075
PITTSBORO	SANOY CREEK	BOX 696	PITTSBORO	NC	27312
PLAINS VIEW	KINGS MOUNTAIN	ROUTE 2 BOX 118-AA	LAWNOALE	NC	28090
PLAINVIEW	GASTON	ROUTE 1 BOX 492-A	OALLS	NC	28034
PLAINVIEW	SANOY RUN	ROUTE 2 BOX 220	ELLENBORO	NC	28040
PLAINVIEW	YATES	ROUTE 5 BOX 688	OURHAH	NC	27704
PLAZA	HECKLENSBURG	3321 TNE PLAZA	CHARLOTTE	NC	28205
PLEASANT BALSAM	HAYWOOD	ROUTE 1 BOX 190	WAYNESVILLE	NC	28786
PLEASANT GAP	YANCEY	ROUTE 2	GREEN HOUNTAIN	NC	28740
PLEASANT GAROEN	PIEHOHT	P O BOX 157	PLEASANT GAROEN	NC	27313
PLEASANT GAROENS	BLUE RIOGE	ROUTE 4 BOX 652	HARION	NC	28752
PLEASANT GROVE	ANSON	ROUTE 2	WAESBORO	NC	28170
PLEASANT GROVE	BRUSHY MOUNTAIN	P O BOX 333/G OAHERON	NORTH WILKESBORO	NC	28659
PLEASANT GROVE	CAROLINA	ROUTE 4 BOX 199	HENOERSONVILLE	NC	28739
PLEASANT GROVE	ELKIN	ROUTE 2 BOX 81	RONOA	NC	28670
PLEASANT GROVE	FLAT RIVER	ROUTE 1 BOX 2200	CREOHOOR	NC	27522
PLEASANT GROVE	GREEN RIVER	ROUTE 3 BOX 320	RUTNERFORDTON	NC	28139
PLEASANT GROVE	JOHNSTON	ROUTE 1 BOX 5710	WILLOW SPRINGS	NC	27592
PLEASANT GROVE	KINGS MOUNTAIN	ROUTE 5 BOX 423-A	SHELBY	NC	28150
PLEASANT GROVE	MONTGOMERY	ROUTE 3 BOX 249	HOUNT GILEAO	NC	27306

PLEASANT GROVE	NEW SOUTH RIVER	3783 CLINTON RO	FAYETTEVILLE	NC	28301
PLEASANT GROVE	PEE OEE	ROUTE 1	ROCKINGMAN	NC	28379
PLEASANT GROVE	PEENONT	P O BOX 7088	GREENSBORO	NC	27407
PLEASANT GROVE	POLK	ROUTE 5	RUTNERFOTON	NC	28139
PLEASANT GROVE	RALIEGN	ROUTE 3 BOX 168	FUQUAY VARINA	NC	27526
PLEASANT GROVE	ROCKY FACE	ROUTE 2 BOX 161	STONY POINT	NC	28678
PLEASANT GROVE	SOUTH NOUNTAIN	ROUTE 4 BOX 478	NORGANTON	NC	28655
PLEASANT GROVE	STANLY	ROUTE 2 BOX 321	OAKBORO	NC	28129
PLEASANT GROVE	TAR RIVER	ROUTE 2 BOX 55	NASVILLE	NC	27856
PLEASANT GROVE	THREE FORKS	ROUTE 1 BOX 191	ZIONVILLE	NC	28698
PLEASANT GROVE	WEST CNOWAN	ROUTE 1 BOX 39	AULANOER	NC	27805
PLEASANT GROVE	YANCEY	ROUTE 2	GREEN MOUNTAIN	NC	28740
PLEASANT HILL	ALEXANOER	ROUTE 5	TAYLORSVILLE	NC	28681
PLEASANT HILL	AVERY	ROUTE 1	NEWLANO	NC	28657
PLEASANT HILL	BUNCOME	754 AIKEN ROAO	ASNEVILLE	NC	28804
PLEASANT HILL	CAROLINA	ROUTE 3 BOX 149-A	NEMERSONVILLE	NC	28739
PLEASANT HILL	CATAWA RIVER	ROUTE 11 BOX 439	NORGANTON	NC	28655
PLEASANT HILL	COLUMBUS	ROUTE 5 BOX 60	WHITEVILLE	NC	28672
PLEASANT HILL	ELKIN	626 PLEASANT HILL OR	ELKIN	NC	28621
PLEASANT HILL	GREEN RIVER	ROUTE 5 BOX 469	ROTHERFOTON	NC	28139
PLEASANT HILL	KINGS NOUNTAIN	ROUTE 1 BOX 850	GROVER	NC	28073
PLEASANT HILL	NACON	ROUTE 2 BOX 603	FRANKLIN	NC	28734
PLEASANT HILL	PEE OEE	ROUTE 2 BOX 105-A	ELLERBE	NC	28338
PLEASANT HILL	SANONILLS	C/O PO BX 156/JUOY OAVIS	LAKVIEW	NC	28350
PLEASANT HILL	SANJOY CREEK	ROUTE 4 BOX 812	PITTSBORO	NC	27312
PLEASANT HILL	THRETT	ROUTE 4 BOX 812	FARMER	NC	27313
PLEASANT HILL	UNION	BOX 4203	NARSHVILLE	NC	28103
PLEASANT NONE	ASHE	ROUTE 1 BOX 154	GRASSY CREEK	NC	28631
PLEASANT NONE	BRUSNY NOUNTAIN	ROUTE 1	NILLERS CREEK	NC	28651
PLEASANT NONE	ELKIN	ROUTE 1	ROARING RIVER	NC	28669
PLEASANT NOPE	ROBESON	C/O ROUTE 4 BOX 366	FAIRNONT	NC	28340
PLEASANT NOPE	SOUTH ROANOKE	ROUTE 3 BOX 84	ELN CITY	NC	27822
PLEASANT NEMORY	LITTLE RIVER	ROUTE 1 BOX 342-1	COATS	NC	27521
PLEASANT PLAINS	COLUMBUS	ROUTE 4	WHITEVILLE	NC	28472
PLEASANT PLAINS	NECKLENBURG	3316 PLEASANT PLAINS RO	NATTNEWS	NC	28105
PLEASANT RIOGE	CATAWA RIVER	ROUTE 8 BOX 629	NORGANTON	NC	28655
PLEASANT RIOGE	ELKIN	P O BOX 97	STATE ROAO	NC	28676
PLEASANT RIOGE	KINGS NOUNTAIN	198 PLEASANT RIOGE CN RO	SHELBY	NC	28150
PLEASANT RIOGE	RALIEGN	1428 CAROLINA PINES AVE	RALIEGN	NC	27603
PLEASANT UNION	NEW SOUTH RIVER	P O BOX 5	AUTRYVILLE	NC	28318
PLEASANT VALLEY	ASNE	ROUTE 1 BOX 127	GRASSY CREEK	NC	28631
PLEASANT VALLEY	AVERY	P O BOX 253	ELK PARK	NC	28622
PLEASANT VALLEY	TRUETT	ROUTE 3 BOX 64-B	NURPHY	NC	28906
PLEASANT VIEW	BRIER CREEK	ROUTE 1	HARNONY	NC	28634
PLEASANT VIEW	BURNT SWANP	P O BOX 576	FAIRNONT	NC	28340
PLEASANT VIEW	CATAWA RIVER	ROUTE 9 BOX 252	MORGANTON	NC	28655
PLEASANT VIEW	ELKIN	ROUTE 1/NARHTA BRYANT	STATE ROAO	NC	28676
PLEASANT VIEW	PILOT NOUNTAIN	C/O 466.63 SUNNY OR/J SCOTT	WINSTON-SALEN	NC	27106
PLEASANT VIEW	SURBERN	196 SHAOY LANE	NT AIRY	NC	27030
PLYLER	STANLY	ROUTE 5 BOX 570	ALBEMARLE	NC	28001
PLYOUTH FIRST	SOUTH ROANOKE	P O BOX 400	PLYOUTH	NC	27962
POLE CREEK	BUNCOME	ROUTE 5 BOX 556	CANLER	NC	28715
POLEY BRIOGE	OOCK	RT 4 BX 371AA/E SKIPPER	WHITEVILLE	NC	28472
POLKTON	ANSON	P O BOX 6	POLKTON	NC	28135
POLKVILLE	KINGS NOUNTAIN	P O BOX 255	POLKVILLE	NC	28136
POLLOCKSVILLE	ATLANTIC	P O BOX 195	POLLOCKSVILLE	NC	28573
POOVEYS CNAPEL	CALOWELL	ROUTE 1 BOX 313	NUOSON	NC	28638
POOVEYS GROVE	CALOWELL	ROUTE 3 BOX 159	GRANITE FALLS	NC	28630
POPLAR BRANCN	CNOWAN	P O BOX 247	GRANOV	NC	27939
POPLAR CREEK	FLAT RIVER	ROUTE 8 BOX 387	HEMORFSON	NC	27536
POPLAR GROVE	CABARRUS	274 POPLAR TENT ROAO	CONCORO	NC	28025
POPLAR GROVE	EASTERN	ROUTE 1 BOX 77 1/2	FATSON	NC	28341
POPLAR GROVE	THREE FORKS	ROUTE 3	BOONE	NC	28607
POPLAR GROVE	WC BRUSNY NOUNTAIN	ROUTE 3/GERNANTOWN ROAO	WILKESBORO	NC	28697
POPLAR SPRINGS	ALEXANOER	ROUTE 4 BOX 174-A	TAYLORSVILLE	NC	28681
POPLAR SPRINGS	ELKIN	ROUTE 2 BOX 169	STATE ROAO	NC	28676
POPLAR SPRINGS	KINGS NOUNTAIN	ROUTE 2 BOX 44	SHELBY	NC	28150
POPLAR SPRINGS	TAR RIVER	ROUTE 2 BOX 317	ZEBULON	NC	27597
POPLINS GROVE	STANLY	ROUTE 3 BOX 947	ALBEMARLE	NC	28001
PORES FORO	SANJOY RUN	ROUTE 4	RUTNERFOTON	NC	28139
PORTER	STANLY	ROUTE 2 BOX 184	NORWOOD	NC	28128
PORTER SWANP	COLUMBUS	P O BOX 98	CERRO GOROO	NC	28430
POSTON	EASTERN	ROUTE 3 BOX 67	WALLACE	NC	28466
POTECASI	WEST CNOWAN	P O BOX 8	POTECASI	NC	27867
POWOERNILL	AVERY	ROUTE 1	NEWLANO	NC	28657
POWELLS POINT	CNOWAN	STAR ROUTE BOX 55	POWELLS POINT	NC	27966
POWELLSVILLE	WEST CNOWAN	P O BOX 5	POWELLSVILLE	NC	27967
PRENTISS	NACON	ROUTE 2	FRANKLIN	NC	28734
PRICES CREEK	YANCEY	ROUTE 3	BURNSVILLE	NC	28714
PRINCETON	JOHNSTON	PO BOX 215	PRINCETON	NC	27569
PRITCNARO MEMORIAL	NECKLENBURG	1117 SOUTH BOOELVARO	CNARLOTTE	NC	28203
PROCTORS CNAPEL	NORTH ROANOKE	ROUTE 4 BOX 72	ROCKY MOUNT	NC	27801
PROCTORVILLE	ROBESON	PO BOX 687	PROCTORVILLE	NC	28375
PROFFITS GROVE	THREE FORKS	ROUTE 2	BOONE	NC	28607
PROSPECT	BRUNSWICK	ROUTE 2	SUPPLY	NC	28462
PROSPECT	SANJOY RUN	ROUTE 1 BOX 286	NOORSBORO	NC	28114
PROSPECT	STANLY	ROUTE 1 BOX 130-N	NEW LONOON	NC	28127
PROSPERITY	ASHE	ROUTE 2	TROAE	TN	37691
PROVIOENCE	CABARRUS	PO BOX 335	NARRISBURG	NC	28075
PROVIOENCE	CNOWAN	ROUTE 3	SNAWORO	NC	27973
PROVIOENCE	OAN VALLEY	ROUTE 1 BOX 479	STONEVILLE	NC	27048
PROVIOENCE	FLAT RIVER	ROUTE 2 BOX 326	OXFORO	NC	27565
PROVIOENCE	GASTON	P O BOX 3677	GASTONIA	NC	28053
PROVIOENCE	NECKLENBURG	4921 RANOLPBN RO	CNARLOTTE	NC	28211
PROVIOENCE	NEW RIVER	P O BOX 36	NOLLY RIOGE	NC	28445
PROVIOENCE	RALIEGN	10200 STRICKLANO ROAO	RALIEGN	NC	27809
PROVIOENCE	ROWAN	P O BOX 316	EAST SPENCER	NC	28039
PROVIOENCE	THREON RANKIN	ROUTE 1 BOX 376	WICKOORY	NC	28601
PROVIOENCE	UNIGN	P O BOX 173	WAXHAW	NC	28173
PROVIOENCE P	BEULAH	ROUTE 1 BOX 9	PROVIOENCE	NC	27315
PROVIOENCE C	BEULAH	532 VIRGILINA RO	ROXBORO	NC	27573

PULLEN MEMORIAL	RALEIGH	1801 HILLSBOROUGH ST	RALEIGH	NC	27605
PURLEAR	BRUSHY MOUNTAIN	ROUTE 1	PURLEAR	NC	28665
PURVIS	ROBESON	PO BOX 26	ROWLAND	NC	28383
PUTHAM MEMORIAL	KINCS MOUNTAIN	1146 COUNTY HOME RO	SHELBY	NC	28150
QUAKER GAP	PILOT MOUNTAIN	ROUTE 5 BOX 375	KING	NC	27021
QUAMKIE	NORTH ROANOKE	ROUTE 2 BOX 411	ROANOKE RAPIOS	NC	28780
RACE PATH	SANOY RUN	ROUTE 2 BOX 472	ELLENBORO	NC	28040
RAEFORO FIRST	ROBESON	333 N MAIN STREET	RAEFORD	NC	28376
RAFT SWAMP	ROBESON	ROUTE 4 BOX 946	LUNBERTON	NC	28358
RALEIGH FIRST	RALEIGH	99 N SALISBORY ST	RALEIGH	NC	27603
RALEIGH ROAO	CULLOH	2040 FRANCES AVE	HENDERSON	NC	27536
RAMOTH GILEAO	CHOWAN	ROUTE 5 BOX 19	ELIZABETH CITY	NC	27909
RAMSEUR FIRST	RANOOLPH	P O BOX 544	RAMSEUR	NC	27316
RANOLEMAN FIRST	RANOOLPH	100 N MAIN ST	RANOLEMAN	NC	27317
RANCER	TRUETT	ROUTE 6 BOX 376	MURPHY	NC	28906
RANKIN	PIEOMONT	3317 SUMMIT AVENUE	GREENSBORO	NC	27405
RANKIN LAKE	GASTON	P O BOX 564	OALLAS	MC	28034
RANLO	GASTON	1517 SPENCER MOUNTAIN RO	GASTONIA	NC	28054
RANSOELL CHAPEL	TAR RIVER	ROUTE 1 BOX 306	LOUISBURG	MC	27549
RATCLIFFE COVE	HAYWOOD	1045 RATCLIFFE COVE RO	WAYNESVILLE	MC	28786
RAWLS	LITTLE RIVER	ROUTE 2 BOX 37	FUQUAY-VARINA	MC	27526
RAYNHAM	ROBESON	ROUTE 1 BOX 196	ROWLAND	NC	28383
REAVIS MEMORIAL	CENTRAL	711 KNIGHTOALE AVENUE	HIGH POINT	NC	27263
REBELS CREEK	MITCHELL	ROUTE 3 BOX 132	BAKERSVILLE	MC	28705
RED BANK	PILOT MOUNTAIN	P O BOX 39	GERMANTON	MC	27019
RED BRANCH	SANDHILLS	ROUTE 2 BOX 64	CARMAGE	NC	28327
RED BUD	TAR RIVER	ROUTE 1 BOX 191	CASTALIA	NC	27816
RED CROSS	STANLY	ROUTE 2 BOX 279	OKABORO	NC	28129
RED HILL	ANSON	ROUTE 2	POLKTON	NC	28135
RED NARBLE	TRUETT	BOX 34/LANNY MASON	TOPTON	NC	28781
RED MOUNTAIN	YATES	PO BOX 103	ROUCEMONT	NC	27572
RED OAK	NORTH ROANOKE	BOX 36	REO OAK	NC	27868
RED SPRINGS FIRST	ROBESON	PO BOX 166	RED SPRINGS	NC	28377
REDBANK	HAYWOOD	RT 1 BOX 208/W N TRULL	WAYNESVILLE	NC	28786
REDOICKS GROVE	SOUTH ROANOKE	ROUTE 2 BOX 3B	WILLIAMSTON	NC	27892
REONON	NEW FOUND	ROUTE 1	MARSHALL	NC	28753
REECES CHAPEL	ATLANTIC	ROUTE 2 BOX 59-E	NEWPORT	NC	28570
REED MEMORIAL	BUNCOMBE	756 FAIRVIEW RO	ASHEVILLE	NC	28803
REES	LIBERTY	ROUTE 1 BOX 3	LEXINGTON	NC	27292
REEZY BRANCH	BURNT SWAMP	ROUTE 3 BOX 1029	FAIRMONT	NC	28340
REEZY CREEK	CULLON	ROUTE 2 BOX 130	MACON	NC	27551
REEDY CREEK	RALEIGH	1524 N MARRISON AVE	CARY	NC	27511
REEZY CREEK	MS MECKLENBURC	209 S KINCS DRIVE	CHARLOTTE	NC	28204
REEDY FORK	PIEOMONT	4709 YANCEYVILLE ROAD	BROWNS SUMMIT	NC	27214
REEPSVILLE	SOUTH FORK	ROUTE 1 BOX 233	VALE	NC	28168
REFUGE	CAROLINA	P O BOX 197	DANA	NC	28724
REMOBOTH	CHOWAN	BOX 56	NAPLE	NC	27959
REIOSVILLE FIRST	DAN VALLEY	409 S MAIN ST	REIDSVILLE	NC	27320
RENNERT	ROBESON	ROUTE 1	SNANNON	NC	28386
REPUBLICAN	WEST CHOWAN	308 NORTH KING STREET	WINDSOR	NC	27983
REYNOLDS	BUNCOMBE	ROUTE 5 BOX B3B	ASHEVILLE	NC	28803
REYNOLSON	CHOWAN	P O BOX 1	CATES	NC	27937
RHOONISS FIRST	CALDWELL	P O BOX 29	RHOONISS	NC	28667
RICH FORK	LIBERTY	ROUTE 1 BOX 376	TNONASVILLE	NC	27360
RICH MOUNTAIN	THREE FORKS	ROUTE 5 BOX 708	BOONE	NC	28607
RICH SQUARE	WEST CHOWAN	P O BOX 589	RICN SQUARE	NC	27869
RICHARDSON	BLAON	ROUTE 1 BOX 27	BLADENBORO	NC	28320
RICNFIELO FIRST	STANLY	P O BOX 96	RICNFIELO	NC	28137
RICNLAND	NAYWOOD	C/O P O BOX 494	WAYNESVILLE	NC	28786
RICNLAND	RANOOLPH	ROUTE 10 BOX 21B	ASNEBORO	NC	27203
RICNLANOS FIRST	NEW RIVER	P O BOX 636	RICNLANOS	NC	28574
RICNONO HILL	YAOIKN	ROUTE 1	BOONVILLE	NC	27011
RIODE	CASTON	381B OLD YORK RO	GASTONIA	NC	28052
RIODE ROAD	RALEIGH	2011 RIDGE RO	RALEIGH	NC	27607
RIDCECREST	BUNCOMBE	P O BOX 53	RIDCECREST	NC	27940
RIDCECREST	NACON	ROUTE 8	FRANKLIN	NC	28734
RIDCECREST	RALEIGH	ROUTE 1 BOX 434	WAKE FOREST	NC	27587
RIDCECREST	YATES	222 MIDLAND RO	OURMAN	NC	27712
RIDCEVIEW	CASTON	ROUTE 2 BOX 438	MOUNT MOLLY	NC	28120
RIDCEWAY	BUNCOMBE	ROUTE 3	CANDLER	NC	28715
RIECELWOOD	COLUMBUS	P O BOX 292	RIECELWOOD	NC	28456
RILEYS CREEK	WILMINTON	ROUTE 1 BOX 270B	ROCKY POINT	NC	28457
RIVER BENO	MS ATLANTIC	HWY 17 SOUTH/RT 3 BOX 68A	NEW BERN	NC	28560
RIVER VIEW	SOUTH FORK	ROUTE 6 BOX 241	LINCOLNHTON	NC	28092
RIVERMONT	NEUSE	206 RIVERMONT STREET	KINSTON	NC	28501
RIVERSIOE	BLADEN	ROUTE 1	HARRELLS	NC	28444
RIVERSIOE	BUNCOMBE	869 RIVERSIDE DRIVE	ASHEVILLE	NC	28804
RIVERSIOE	CATAWA RIVER	ROUTE 12 BOX 59	MORCANTON	NC	28545
RIVERSIOE	CHOWAN	ROUTE 4 BOX 32	ELIZABETH CITY	NC	27909
RIVERSIOE	OCK	RT 3	TABOR CITY	NC	28463
RIVERSIOE	GASTON	76 RIVERSIDE DRIVE	CRAMERTON	NC	28032
RIVERSIOE	MAYWOOD	ROUTE 3 BOX 151	CANTON	NC	28716
RIVERSIOE	MOUNT ZION	ROUTE 3 BOX 658	GRAMAN	NC	27253
RIVERSIOE	RANOOLPH	ROUTE 1 BOX 215	SEACROVE	NC	27341
RIVERSIOE	SANOY RUN	ROUTE 5 BOX 407	FOREST CITY	NC	28043
RIVERSIOE	SOUTH ROANOKE	P O BOX 321	PLYMOUTH	NC	27962
RIVERSIOE	WEST CHOWAN	P O BOX 96	MERRY MILL	NC	27957
RIVERSIOE	YANCEY	ROUTE 1 BOX 275	BURNSVILLE	NC	28714
RIVERVIEW	SOUTH ROANOKE	ROUTE 3 BOX B73	WASHINGTON	NC	27889
RIVERVIEW	GENERAL CROUP	1 TAMKIEOSTE TRAIL	ASHEVILLE	NC	28806
RIVES CHAPEL	SANDY CREEK	ROUTE 3	SILER CITY	NC	28740
ROAN MOUNTAIN	MITCHELL	ROUTE 4 BOX 143A	BAKERSVILLE	NC	28705
ROAN VALLEY	MITCHELL	ROUTE 1 BOX 87	BAKERSVILLE	NC	28705
ROANOKE	NORTH ROANOKE	PO BOX 356	ROANOKE RAPIDS	NC	28780
ROANOKE	UNION	61B ROANOKE CHURCH ROAD	NORROE	NC	28110
ROANOKE ISLAND	CHOWAN		NANTEO	NC	27954
ROANOKE RAPIOS FIRST	NORTH ROANOKE	515 BECKER ORIVE	ROANOKE RAPIDS	NC	28780
ROARINC CAP	STONE MOUNTAIN	ROUTE 1 BOX B4	TRAPNILL	NC	28685
ROARING RIVER	BRUSHY MOUNTAIN	P O BOX 154	ROARINC RIVER	NC	28669
ROBBINS FIRST	SANDHILLS	P O BOX 97	ROBBINS	NC	27325
ROBBINSVILLE FIRST	CHEOAH	P O BOX 665	ROBBINSVILLE	NC	28771

ROBEROELL	PEE OEE	1172 RICHMOND ROAD	ROCKINGHAM	NC	28379
ROBERSONVILLE FIRST	SOUTH ROANOKE	P O BOX 445	ROBERSONVILLE	NC	27871
ROBERTA	CABARRUS	ROUTE 8	CONCORD	NC	28025
ROBERTS CHAPEL	WEST CHOWAN	P O BOX 128	FENOLETON	NC	27841
ROBIN HOOD ROAD	PILOT MOUNTAIN	5422 ROBIN HOOD ROAD	WINSTON-SALEM	NC	27106
ROBINWOOD	GASTON	1005 ROBINWOOD ROAD	GASTONIA	NC	28052
ROCK CREEK	ELKIN	ROUTE 2 BOX 281	NORTH WILKESBORO	NC	28659
ROCK GROVE	BEULAH	ROUTE 2	ROXBORO	NC	27573
ROCK HILL	HAYWOOD	ROUTE 2 BOX 394	WAYNESVILLE	NC	28786
ROCK HILL	SURRY	ROUTE 1 BOX 178-C	ARARAT	NC	27007
ROCK OF AGES	BURNT SWAMP	ROUTE 2 BOX 18-B	REO SPRINGS	NC	28377
ROCK SPRING	FLAT RIVER	P O BOX 85	TOWNSVILLE	NC	27584
ROCK SPRING	GREEN RIVER	ROUTE 5	RUTHERFORDTON	NC	28139
ROCK SPRING	SANOY CREEK	ROUTE 1 BOX 75	PITTSBORO	NC	27312
ROCK SPRING	STONY FORK	ROUTE 2 BOX 39	FERGUSON	NC	28624
ROCK SPRING	TAR RIVER	ROUTE 5	LOUISBURG	NC	27549
ROCK SPRING	YAKON	ROUTE 2 BOX 252	HARNONY	NC	28634
ROCK SPRINGS	HAYWOOD	ROUTE 1	CLYOE	NC	28721
ROCK SPRINGS	STONE MOUNTAIN	ROUTE 1	NCGRAOY	NC	28649
ROCK VIEW	STONY FORK		TRIPLETT	NC	28686
ROCKOALE	HITCHELL	ROUTE 1 BOX 157	BAKERSVILLE	NC	28705
ROCKOALE	TUCKASEE	ROUTE 2	WHITTIER	NC	28789
ROCKPORA	SURRY	ROUTE 2 BOX 350-C	OBSOON	NC	27017
ROCKINGHAM FIRST	PEE OEE	P O BOX 804	ROCKINGHAM	NC	28379
ROCKWELL	HECKLENBURG	ROUTE 2 BOX 177	HOORESVILLE	NC	28115
ROCKWELL	ROWAN	P O BOX 756	ROCKWELL	NC	27138
ROCKY CREEK	BRUSHY MOUNTAIN	ROUTE 1 BOX 265	HORAVIAN FALLS	NC	28654
ROCKY CROSS	TAR RIVER	ROUTE 2 BOX 206	HIOOLESEX	NC	27557
ROCKY PACE	HAYWOOD	ROUTE 1 WORLEY COVE RD	CANTON	NC	28716
ROCKY PACE	ROCKY FACE	ROUTE 5	TAYLORSVILLE	NC	28681
ROCKY PORO	SURRY	ROUTE 1 BOX 532	OBSOON	NC	27017
ROCKY HILL	BRIER CREEK	ROUTE 2	STATESVILLE	NC	28677
ROCKY HILL	TRANSYLVANIA		CEAR HOUNTAIN	NC	28718
ROCKY HOCK	CHOWAN	ROUTE 1 BOX 300	EONTEON	NC	27932
ROCKY KNOLL	PIEMONTE	501 KIRKLANO ST	GREENSBORO	NC	27406
ROCKY MOUNT	ANSON	ROUTE 2 BOX 124	POLKTON	NC	28135
ROCKY MOUNT FIRST	200 SOUTH ROANOKE	200 SOUTH CHURCH STREET	ROCKY MOUNT	NC	27801
ROCKY POINT	WILMINGTON	ROUTE 2 BOX 35-A	ROCKY POINT	NC	28577
ROCKY RIVER	ANSON	ROUTE 2 BOX 283B	POLKTON	NC	28135
ROCKY RIVER	CABARRUS	5500 WILORIA LAKE ROAD	CHARLOTTE	NC	28212
ROCKY RIVER	SANOY CREEK	ROUTE 1 BOX 50 A	STLER CITY	NC	27344
ROCKY SPRINGS	CALOWELL	GENERAL OELIVERY	COLLETTSVILLE	NC	28611
ROOGERS PARK	CABARRUS	P O BOX 1206	KANNAPOLIS	NC	28081
ROLESVILLE	RALEIGH	BOX 185 / YOUNG STREET	ROLESVILLE	NC	27571
ROLLING ROADS	PIEMONTE	2800 VANSTORY STREET	GREENSBORO	NC	27407
RONOA FIRST	ELKIN	P O BOX 98	RONOA	NC	28670
ROPER	CHOWAN	P O BOX 38	ROPER	NC	27970
ROSE BAY	CHOWAN	ROUTE 1 BOX 230	SWANQUARTER	NC	27885
ROSE CREEK	NACON	ROUTE 8	FRANKLIN	NC	28734
ROSE HILL	EASTERN	P O BOX 459	ROSE HILL	NC	28458
ROSE OF SHARON	YATES	4109 GUESS RD	OURHAM	NC	27712
ROSEBORO FIRST	NEW SOUTH RIVER	P O BOX 306	ROSEBORO	NC	28382
ROSEDALE	SOUTH ROANOKE	2111 W 5TH STREET	WASHINGTON	NC	27889
ROSELANO	SOUTH FORK	ROUTE 6 BOX 385	LINCOLNTON	NC	28092
ROSEHARY	NORTH ROANOKE	938 JACKSON STREET	ROANOKE RAPIOS	NC	27870
ROSEWOOD FIRST	NEUSE	5566 NWY 581	GOLOSORO	NC	27530
ROSS	WEST CHOWAN	ROUTE 3 BOX 319-L	WINOSOR	NC	27983
ROSS GROVE	KINGS MOUNTAIN	1225 PALLSTON RD	SHELBY	NC	28150
ROUND NILL	GREEN RIVER	ROUTE 1 BOX 510	UNION HILLS	NC	28167
ROUND NILL	TENNESSEE RIVER	ROUTE 2	BRYSON CITY	NC	28713
ROUND KNOS	ASNE	ROUTE 2	PLEETWOOD	NC	28626
ROWAN	EASTERN	202 REOSFORO RD	CLINTON	NC	28328
ROWAN HILLS	ROWAN	ROUTE 14 BOX 204	SALISBURY	NC	28144
ROWAN HILLS	GENERAL GROUP		SALISBURY	NC	28144
ROWLANO FIRST	ROBESON	PO BOX 397	ROWLANO	NC	28383
ROXBORO	BEULAH	P O BOX 345	ROXBORO	NC	27573
ROYAL OAKS	CABARRUS	904 TEXAS STREET	KANNAPOLIS	NC	28081
ROZIER	ROBESON	ROUTE 8 BOX 224-A	LUHBERTON	NC	28358
RUFFIN-STACEY	OAN VALLEY	ROUTE 7 BOX 528	REIOSVILLE	NC	27320
RUPOS	CALOWELL	5506 BEACON HILLS ROAD	LENOIR	NC	28645
RURAL HALL FIRST	PILOT MOUNTAIN	P O BOX 387	RURAL HALL	NC	27045
RUSSELLS GROVE	RAMOOLPH	ROUTE 7	ASHEBORO	NC	27203
RUTHERFORD COLL FIRST	CATAWBA RIVER	P O BOX 130	RUTHERFORD COLL	NC	28671
RUTHERFORDTON FIRST	GREEN RIVER	P O BOX 839	RUTHERFORDTON	NC	28139
RUTHERFORDTON SENO	GREEN RIVER	207 GREEN ST	RUTHERFORDTON	NC	28139
RUTHERWOOD	THREE FORKS	ROUTE 5 BOX 322	BOONE	NC	28607
SABBATH HOME	ASNE	ROUTE 1 BOX 136	LANSING	NC	28643
SABBATH HOME	BRUNSWICK	ROUTE 2 BOX 126	SUPPLY	NC	28462
SAOOLE TREE	ROBESON	ROUTE 10 BOX 694	LUHBERTON	NC	28358
SAINTE GIOEONS	CULLOM	P O BOX 4	HOLLISTER	NC	27844
SALEM	CHOWAN	ROUTE 4 BOX 306	ELIZABETH CITY	NC	27909
SALEM	GASTON	1542 ROLLING HEADOOV LANE	GASTONIA	NC	28052
SALEN	NEW RIVER	PO BOX 394	SNEAOS PERRY	NC	28460
SALEN	NORTH ROANOKE	ROUTE 2 BOX 257	WHITAKERS	NC	27891
SALEM	RALEIGH	ROUTE 5 BOX 418	APEX	NC	27502
SALEH	SOUTH FORK	P O BOX 676	LINCOLNTON	NC	28092
SALEM	SURRY	ROUTE 2 BOX 540	OOSORN	NC	27017
SALEH FORK	SURRY	P O BOX 201	OBSOON	NC	27017
SALEMBURG	NEW SOUTH RIVER	P O BOX 250	SALEMBURG	NC	28385
SALISBURY FIRST	ROWAN	223 N FULTON ST	SALISBURY	NC	28144
SALUOA FIRST	CAROLINA	P O BOX 95	SALUOA	NC	28773
SAM NEWELL ROAD	HECKLENBURG	P O BOX 1331	HATTHEWS	NC	28105
SAMARIA	RALEIGH	3621 POOLE RD	RALEIGH	NC	27610
SANARIA	TAR RIVER	ROUTE 2 BOX 123	NIOOLESEX	NC	27557
SANO HILL	BUNCOMBE	232 SANO HILL RD	ASHEVILLE	NC	28806
SANO HILL	ROBESON	ROUTE 2 BOX 402	LUHBERTON	NC	28358
SANOHILLS COMMUNITY	BURNT SWAMP	ROUTE 2 BOX 487	RAEFORO	NC	28376
SANOY SOTTON	NEUSE	ROUTE 4 BOX 494-A	KINSTON	NC	28611
SANOY BRANCH	SANOY CREEK	ROUTE 2 BOX 13	BEAR CREEK	NC	27207
SANOY CREEK	RAMOOLPH	ROUTE 1 BOX 360	LIBERTY	NC	27298
SANOY CREEK	TAR RIVER	ROUTE 2 BOX 128	LOUISBURG	NC	27549

SAHOY CROSS	CHOWAN		HOBBYSVILLE	NC	27946
SAHOY FLAT	STONY FORK	PO BOX 1113	BLOWING ROCK	NC	28605
SAHOY GROVE	BLAOEH	ROUTE 3 BOX 740	BLAENBORO	NC	28320
SAHOY LEVEL	SAHOY RUN	ROUTE 1	BOSTIC	NC	28018
SAHOY MISH	SAHOY RUN	ROUTE 5 BOX 449	FOREST CITY	NC	28043
SAHOY PLAINS	OOCH	RT 3	TABOR CITY	NC	28463
SAHOY PLAINS	GASTON	4816 UNION ROAD	GASTONIA	NC	28054
SAHOY PLAINS	KINGS MOUNTAIN	8312 NEW HOUSE ROAD	SHELBY	NC	28150
SAHOY RIOCE	THERON RANKIN	ROUTE 6 BOX 1005	HICKORY	NC	28601
SAHOY RIOCE	UNION	1120 SAHOY RIOCE RO WEST	MONROE	NC	28110
SAHOY ROH	SAHOY RUN		MOORESBORO	NC	28114
SAHOY RUN	WEST CHOWAN	P O BOX 95	ROXBEL	NC	27872
SAHOY SPRING	YAOIKIN	ROUTE 3 BOX 267	YAOIKINVILLE	NC	27055
SAHOY SPRINGS	POLK	ROUTE 1 BOX 20	RUTHERFORDTON	NC	28139
SANFORD FIRST	SAHOY CREEK	202 SUMMITT AVENUE	SAHFORD	NC	27340
SANTETTLAH	CEHOAH	STAR ROUTE	ROBBINSVILLE	NC	28771
SAROIS	JOHNSTON	ROUTE 2	SMITHFIELD	NC	27577
SAROIS	UNION	705 UNIONVILLE ROAD	IHOIAN TRAIL	NC	28079
SARON	PEE OEE	ROUTE 1	ELLERBE	NC	28338
SANYER'S CREEK	CHOWAN	ROUTE 1	CAMOEN	NC	27921
SCOTLAHO ACRES	PEE OEE	ROUTE 3 BOX 349	LAURINHURG	NC	28352
SCOTLAHO NECR FIRST	NORTH ROAHOKE	PO DRAWER 539	SCOTLANO NECK	NC	27874
SCOTTS CREEK	TUCKASEIGEE	1 SCOTTS CREEK PLACE	SYLVA	NC	28779
SCOTTS HILL	WILMINGTON	15 SCOTTS HILL RO	WILMINGTON	NC	28405
SEA GATE	WILMINGTON	123 BAGLEY AVE	WILMINGTON	NC	28403
SEA LEVEL	ATLANTIC	PO BOX 292	SEA LEVEL	NC	28577
SEABOARO	WEST CHOWAN	P O BOX 357	SEABOARO	NC	27876
SEAGROVE FIRST	RAHOOLPH	UNION	SEAGROVE	NC	27341
SECRET GROVE	UNION	WEOLINGTON ROAO	MONROE	NC	28110
SEDFEFILEO	PIEOMONT	P O BOX 7814	GREENSBORO	NC	27407
SELMA	JOHNSTON	P O BOX 446	SELMA	NC	27576
SEMORA	BEULAH	P O BOX 8	SEMORA	NC	27343
SETZER CREEK	CALOWELL	ROUTE 10 BOX 752	LENOIR	NC	28645
SEVEN CREEKS	OOCK	RT 1	NAKINA	NC	28455
SEVEN SPRINGS	HEUSE	P O BOX 55	SEVEN SPRINGS	NC	28578
SEVENTM AVENUE	GASTON	1226 E GARRISON BLVO	GASTONIA	NC	28054
SEVERH	WEST CHOWAN	P O BOX 502	SEVERN	NC	27877
SHAQY BROOK	MECKLENSORG	ROUTE 6 BOX 667-0	CHARLOTTE	NC	28208
SHAQY GROVE	BLAOEH	ROUTE 3 BOX 620	SLAENBORO	NC	28320
SHAQY GROVE	BRIER CREEK	ROUTE 3 BOX 366	NORTH WILKESBORO	NC	28659
SHAQY GROVE	BRUSHY MOUNTAIN	ROUTE 3 BOX 205	WILKESBORO	NC	28677
SHAQY GROVE	OAK VALLEY	ROUTE 4	REIOSVILLE	NC	27320
SHAQY GROVE	GASTON	ROUTE 2	CHERRYVILLE	NC	28021
SHAQY GROVE	RANOLPH	ROUTE 1 BOX 44-A	STALEY	NC	27355
SHAQY GROVE	YAOIKIN	P O BOX 511	BOONVILLE	NC	27011
SHAQY GROVE	GENERAL GROUP	ROUTE 7 BOX 348	STATESVILLE	NC	28677
SHAQY GROVE	WC SOUTH YAOIKIN	ROUTE 7 BOX 348	STATESVILLE	NC	28677
SHAQY GROVE C	TROETT	ROUTE 6	MURPHY	NC	28906
SHAQY GROVE H	TROETT	ROUTE 2	HAYESVILLE	NC	28904
SHAQYBROOK	CABARRUS	1009 OAKWOOD AVENUE	KANNAPOLIS	NC	28081
SHALLOTTE FIRST	BRUNSWICK	80X 361	SHALLOTTE	NC	28459
SHAMROCK ORIVE	MECKLENSORG	4301 SHAMROCK ORIVE	CHARLOTTE	NC	28215
SHANNON	ROBESON	PO BOX 8	SHANHOH	NC	28386
SHARON	CABARRUS	2628 SHADY LANE AVENUE	CONCRO	NC	28025
SHARON	OAK VALLEY	ROUTE 8 BOX 260	REIOSVILLE	NC	27320
SHARON	EASTERN	P O BOX 126	CHINQUAPIN	NC	28521
SHARON	FLAT RIVER	ROUTE 1 BOX 235	OXFORD	NC	27565
SHARON	JOHNSTON	PO BOX 481	SMITHFIELD	NC	27577
SHARON	MECKLENSBURG	6411 SHARON ROAO	CHARLOTTE	NC	28210
SHARON	NEW SOUTH RIVER	ROUTE 5 BOX 314-B	PAYETTEVILLE	NC	28301
SHARON	SOUTH FORK	ROUTE 1 BOX 258	IRON STATION	NC	28080
SHARON FOREST	MECKLENSBURG	7300 WALLACE LAHE	CHARLOTTE	NC	28212
SHARON WALKER	BROSHY MOUNTAIN	ROUTE 1	BOOMER	NC	28606
SHARPE ROAO	PIEOMONT	1908 SHARPE ROAO	GREENSBORO	NC	27406
SHARPSBORO	NORTH ROANOKE	BOX 144	SHARPSBURG	NC	27878
SHAW HEIGHTS	MS NEW SOUTH RIVER	P O BOX 35833	PAYETTEVILLE	NC	28303
SHAWNS CREEK	CAROLINA	ROUTE 4 BOX 14	HEHOERSVILLE	NC	28739
SHELBY FIRST	KINGS MOUNTAIN	P O BOX 1360	SHELBY	NC	28150
SHELBY SECHOH	KINGS MOUNTAIN	1114 S LAPAYETTE ST	SHELBY	NC	28150
SHELL POINT	BRUNSWICK	ROUTE 2 BOX 55	SUPPLY	NC	28462
SHEPHERO	SOUTH YAOIKIN	ROUTE 7 BOX 347	MOORESVILLE	NC	28115
SHERRLIS FORO ROAO	ROWAN	ROUTE 6 BOX 410	SALISBURY	NC	28144
SHILOH	BEULAH	ROUTE 1 BOX 112	MILTON	NC	27305
SHILOH	BRIER CREEK	ROUTE 2 BOX 139-0	HAMPTONVILLE	NC	27020
SHILOH	CHOWAN	P O BOX 31	SHILOH	NC	27974
SHILOH	EASTERN	ROUTE 1 BOX 347	CHINQUAPIN	NC	28521
SHILOH	JOHNSTON	ROUTE 3	GARNER	NC	27529
SHILOH	SAHOY RUN	ROUTE 4 BOX 49	RUTHERFORDTON	NC	28139
SHILOH	TRUETT	ROUTE 4	HAYESVILLE	NC	28904
SHILOH	UNION	2301 ROCKY RIVER ROAO	MONROE	NC	28110
SHILOH	WILMHTGTON	ROUTE 1	WATHA	NC	28471
SHOAL CREEK	TRANSYLVANIA	% MCCALL-ROUTE 1 BOX 112	BALSAM GROVE	NC	28708
SHOAL CREEK	TRUETT	RT 1/EMMER DILLS	TURTLETON	TN	37391
SHOAL CREEK	TUCKASEIGEE	ROUTE 1	WHITTIER	NC	28789
SHOAL CREEK	YANCEY	575 OLO 19 EAST	BURHSVILLE	NC	28714
SHOALS	SURRY	ROUTE 2	PINHAACLE	NC	27043
SHOALY BRANCH	ELKIN	ROUTE 2	ELKIN	NC	28621
SHORTOFF	MACON	ROUTE 1	HIGHLANOS	NC	28741
SHOUPS GROVE	SOUTH MOUNTAIN	P O BOX 240	ICARO	NC	28666
SHULLS MILLS	THRE FORKS	ROUTE 3	BOONE	NC	28607
SILER CITY FIRST	SAHOY CREEK	314 N SECHOH AVE	SILER CITY	NC	27344
SILOAM	EASTERN	ROUTE 1 BOX 19	HARRELLS	NC	28444
SILOAM	SURRY	ROUTE 1	SILOAM	NC	27047
SILOAM	WEST CHOWAN	ROUTE 4 BOX 730	WINOSOR	NC	27983
SILVER CHAPEL	MITCHELL	ROUTE 3 BOX 89	BAKERSVILLE	NC	28705
SILVER CREEK	CATAWBA RIVER	ROUTE 6 BOX 252	MORGANTON	NC	28655
SILVER CREEK	POLK	ROUTE 2 BOX 13	MILL SPRING	NC	28756
SILVER LAKE	WILMINGTON	4715 CAROLINA BEACH RO	WILMINGTON	NC	28403
SILVER SPRINGS	STANLY	ROUTE 2	NORWOOD	NC	28128
SILVERMINE	TENNESSEE RIVER	SILVERMINE ROAO BOX 57	BRYSON CITY	NC	28713
SILMONS GROVE	SURRY	ROUTE 2	PILOT MOUNTAIN	NC	27031
SINONOS CHAPEL	TRUETT	ROUTE 6	MURPHY	NC	28906

SINGLETARYS	ROBESON	ROUTE 5 BOX 521-B	LUMBERTON	NC	28358
SIXTEENTH STREET	PIEOMONT	900 SIXTEENTH STREET	GREENSBORO	NC	27405
SKYLAND	BUNCOMBE	F O BOX 278	SKYLAND	NC	28776
SKYLAND	CABARRUS	1212 E FIRST STREET	KANNAPOLIS	NC	28081
SKYWAY	PEE OEE	ROUTE 2 BOX 63	MAXTON	NC	28364
SLOAESVILLE	CROWAN	ROUTE 1 BOX 79	SCRANTON	NC	27875
SLATE MOUNTAIN	SUREY	ROUTE 3	HT ATRY	NC	27030
SMARTS GROVE	SOUTH MOUNTAIN	ROUTE 3 BOX 854-A	CONNELLY SPGS	NC	28612
SMITH GROVE	LIBERTY	ROUTE 1 BOX 217	LINWOOD	NC	27299
SMITH GROVE	SANOY RUN	PO BOX 1195	FOREST CITY	NC	28043
SMITNFIELO FIRST	JONNSTON	PO BOX 209	SMITNFIELO	NC	27577
SMYRNA	ALEXANDER	ROUTE 6 BOX 260	TAYLORSVILLE	NC	28681
SMYRNA	ATLANTIC	F O BOX 98	SMYRNA	NC	28579
SMYRNA	BURNT SWAMP	F O BOX 2176	LUMBERTON	NC	28358
SMYRNA	CATAWBA RIVER	F O BOX 452	MORGANTON	NC	28655
SMYRNA	COLUMBUS	ROUTE 1 BOX 350	WHITEVILLE	NC	28472
SMYRNA	ROBESON	ROUTE 6 BOX 213-0	LUMBERTON	NC	28358
SNOW HILL	MITCNELL	ROUTE 3	BAKERSVILLE	NC	28705
SNOW HILL	TRUETT	ROUTE 2 BOX 438	NURFNY	NC	28906
SNOW HILL FIRST	NEUSE	F O BOX 484	SNOW HILL	NC	28580
SNYOER MEMORIAL	NEW SOUTH RIVER	F O BOX 53237	FAYETTEVILLE	NC	28305
SOCIAL PLAINS	TAR RIVER	ROUTE 2 BOX 565	ZEBOLON	NC	27597
SOCIETY	SOUTH YAOKIN	ROUTE 4	STATESVILLE	NC	28677
SOLOIER BAY	BRUNSWICK	F O BOX 10	ASN	NC	28420
SOLS CREEK	TUCKASEEGE	ROUTE 68 BOX 252	TUCKASEEGE	NC	28783
SOMERSET	BEULAN	1543 OLO OURNAM RO	ROXBORO	NC	27573
SOPNIA	RANOOLPN	BOX 27	SOPNIA	NC	27350
SORRELLS GROVE	RALEIGN	ROUTE 1 BOX 266-A	NORRISVILLE	NC	27560
SOUNO SIOE	CROWAN	ROUTE 2 BOX 224	COLUMBIA	NC	27925
SOUTH ALBEMARLE	STANLY	ROUTE 1 BOX 288	ALBEMARLE	NC	28001
SOUTH BROADWAY	BURNT SWAMP	211 S BROADWAY ST	BALTIMORE	NC	21224
SOUTH BUNCOMBE	BUNCOMBE	ROUTE 3 BOX 1246-C	ASHEVILLE	NC	28806
SOUTH CHINA GROVE	ROWAN	F O BOX 163	CNINA GROVE	NC	28023
SOUTH CREEK	ATLANTIC	ROUTE 2 BOX 83	AURORA	NC	27806
SOUTH ELM	PIEOMONT	4212 S ELH-EUGENE STREETS	GREENSBORO	NC	27406
SOUTH ENO	TRUETT	NIGWAY 64 WEST	NURFNY	NC	28906
SOUTH ERWIN	LITTLE RIVER	F O BOX 282	ERWIN	NC	28339
SOUTH ESTATOE	YANCEY	ROUTE 5 BOX 187	BORNSVILLE	NC	28714
SOUTH FORK	FILOT MOUNTAIN	3830 WAYNE AVENUE	WINSTON-SALEM	NC	27104
SOUTH FORK	SOUTH MOUNTAIN	ROUTE 4 BOX 777K	NICKORY	NC	28601
SOUTH FORK	THREE FORKS	F O BOX 27	TOOO	NC	28684
SOUTH NOKE	BURNT SWAMP	ROUTE 1 BOX 626	REO SPRINGS	NC	28377
SOUTH LAURINBURG	PEE OEE	F O BOX 369	LAURINBURG	NC	28352
SOUTH MARIETTA ST	GASTON	911 SOUTH MARIETTA ST	GASTONIA	NC	28052
SOUTH MOUNTAIN	CATAWBA RIVER	ROUTE 6 BOX 179	NEWINGTON	NC	28785
SOUTH OAK RICE	YAOKIN	ROUTE 3 BOX 626	YAOKINVILLE	NC	27055
SOUTH POINT	GASTON	124 NORSLEY AVENUE	BELMONT	NC	28012
SOUTH RIVER	SOUTH YAOKIN	ROUTE 2 BOX A-61	STATESVILLE	NC	28677
SOUTH ROSEMARY	NORTH ROANOKE	1837 ROANOKE AVENUE	ROANOKE RAFIOS	NC	27870
SOUTH STANLY	STANLY	ROUTE 1 BOX 61	ROWWOOD	NC	28128
SOUTH WALNUT	BURNT SWAMP	301 S WALNUT ST	LUMBERTON	NC	28358
SOUTHNEAST	PIEOMONT	5011 LIBERTY ROAO	GREENSBORO	NC	27406
SOUTHERN	GREEN RIVER	CNURCN STREET	RUTNERFOROTON	NC	28139
SOUTHERN	MS GENERAL GROUP	ROUTE 3 BOX 13	NOPE NILLS	NC	28348
SOUTHERN PINES FIRST	SANONILLS	F O BOX 368	SOUTHERN PINES	NC	28387
SOUTHGATE	LIBERTY	104 CLONIXER OR	THOMASVILLE	NC	27360
SOUTHGATE	BRUNSWICK	F O BOX 10009	SOUTHPORT	NC	28461
SOUTHSIOE	AMSON	337 LANSFORD OR	WADESBORO	NC	28170
SOUTHSIOE	CABARRUS	F O BOX 803	CONCORD	NC	28025
SOUTHSIOE	CATAWBA RIVER	NERRON STREET	MORGANTON	NC	28655
SOUTHSIOE	CENTRAL	P O BOX 1025	NIGN POINT	NC	27263
SOUTHSIOE	GASTON	F O BOX 2212	GASTONIA	NC	28052
SOUTHSIOE	LIBERTY	712 FISNER FERRY ST	THOMASVILLE	NC	27360
SOUTHSIOE	MECKLENBURG	301 ELMNURST RO	CNARLOTTE	NC	28209
SOUTHSIOE	NORTH ROANOKE	2614 SOUTH CNURCN STREET	ROCKY MOUNT	NC	27801
SOUTHSIOE	PIEOMONT	2735 FREEHAN HILL ROAO	GREENSBORO	NC	27406
SOUTHSIOE	FILOT MOUNTAIN	401 E SPRAGUE STREET	WINSTON-SALEM	NC	27107
SOUTHSIOE	ROWAN	517 MORLAN PARK RO	SALISBURY	NC	28144
SOUTHSIOE	SOUTH FORK	ROUTE 6 BOX 647	LINCOLNTON	NC	28092
SOUTHSIOE	SOUTH YAOKIN	546 S ACADEMY ST	MOORESVILLE	NC	28115
SOUTHSIOE	WILMINGTON	3320 SOUTH COLLEGE RO	WILMINGTON	NC	28403
SOUTHVIEW	MECKLENBURG	100 ANN MARIE OR	HUNTERSVILLE	NC	28210
SPANISH	MS NEW RIVER	C/O P O BOX 7203	JACKSONVILLE	NC	28540
SPANISH	MS FILOT MOUNTAIN	C/O 5424 UNION GROVE ROAO	KERNERSVILLE	NC	27284
SPARTA FIRST	ALLEGANY	F O BOX 66B	SPARTA	NC	28675
SPEEO	SOUTH ROANOKE		SPEEO	NC	27891
SPEEOWELL	TUCKASEEGE	ROUTE 66	CULLOWNEE	NC	28723
SPENCER	SANOY RUN	207 OAK STREET	SFINOALE	NC	28160
SPENCER FIRST	ROWAN	F O BOX 156	SPENCER	NC	28159
SPERRING MEMORIAL	NEW SOUTH RIVER	147 NORSSEMOE RO	FAYETTEVILLE	NC	28303
SPILMAN MEMORIAL	NEUSE	1900 QUEENS RO	KESWEN	NC	28501
SPINALE FIRST	GREEN RIVER	105 E WILSON ST	SPINALE	NC	28160
SPRAGUE STREET	FILOT MOUNTAIN	2800 E SPRAGUE STREET	WINSTON-SALEM	NC	27107
SPRAY	OAN VALLEY	745 CNURCN STREET	EOEN	NC	27288
SPRING BRANCN	NEW SOUTH RIVER	ROUTE 1 BOX 201	OUNN	NC	28334
SPRING CREEK	MITCNELL	ROUTE 2 BOX 319	BAKERSVILLE	NC	28705
SPRING GAROEN	ATLANTIC	ROUTE 2 BOX 54-K	NEW BERN	NC	28560
SPRING HILL	NAYWOOD	ROUTE 5 BOX 443	CANTON	NC	28716
SPRING HILL	PEE OEE	F O BOX 195	WAGRAM	NC	28396
SPRING NOPE FIRST	TAR RIVER	PO BOX 177	SPRING NOPE	NC	27882
SPRING LAKE FIRST	NEW SOUTH RIVER	201 S MAIN STREET	SPRING LAKE	NC	28390
SPRING MOUNTAIN	BUNCOMBE	ROUTE 6 BOX 723	FAIRVIEW	NC	28730
SPRINGFIELO	GASTON	BOX 359 WEST FIELO ST	GALLAS	NC	28034
SPRINGS ROAD	THREON RANKIN	ROUTE 2 BOX 175	NICKORY	NC	28601
SPRUCE PINE FIRST	MITCNELL	SUMMIT AVENUE	SPRUCE PINE	NC	28777
ST JAMES	BURNT SWAMP	ROUTE 1 BOX 642	LAKE WACCAMAH	NC	28450
ST JONNS	RALEIGN	1615 OBERLIN RO	RALEIGN	NC	27608
ST JONNS	SOUTH MOUNTAIN	ROUTE 1 BOX I28-E	CONNELLY SPRINGSNC	NC	28612
ST JONNS	WEST CROWAN	ROUTE 2 BOX 104	ANSOKIE	NC	27910
ST JONNS	GENERAL GROUP	300 NAWTNORNE LANE	CNARLOTTE	NC	28204
ST NARK	SOUTH YAOKIN	ROUTE 13 BOX 34	STATESVILLE	NC	28677

ST PAUL	SOUTH HOUNTAIN	ROUTE 1	CASAR	NC	28020
ST PAULS FIRST	ROBESON	300 S SECONO ST	ST PAULS	NC	28384
ST PAULS SECONO	ROBESON	PO BOX 353	ST PAULS	NC	28384
STALEY	SANOV CREEK	P O BOX 126	STALEY	NC	27355
STALLHGS HENORIAL	ROWAN	817 S HAIN ST	SALISBURY	NC	28144
STAMEYTOWN	AVERY	ROUTE 3	NEWLAHO	NC	28657
STANFIELD FIRST	STANLY	P O BOX 279	STANFIELD	NC	28163
STANHOPE	TAR RIVER	ROUTE 1	SPRING HOPE	NC	27882
STANLEY FIRST	GASTON	409 OLO HIGHWAY # 27	STANLEY	NC	28164
STANLEYVILLE FIRST	PILOT HOUNTAIN	B51 ZIGLAR ROAD	WINSTON-SALEM	NC	27105
STANTONSBURG FIRST	SOUTH ROANOKE	P O BOX 57	STANTONSBURG	NC	27883
STAR FIRST	HONTGOMERY	P O BOX 358	STAR	NC	27356
STARNES COVE	BUNCOMBE	149 STARNES COVE RO	ASHEVILLE	NC	28606
STARTOWN FIRST	TERON RAKHIH	ROUTE 1 BOX 71	NEWTON	NC	28658
STATE STREET	BUNCOMBE	P O BOX 6454	ASHEVILLE	NC	28806
STATESVILLE AVENUE	HECKLENBURG	4901 STATESVILLE RO	CHARLOTTE	NC	28213
STATESVILLE FIRST	SOUTH YAOKIN	P O BOX 146	STATESVILLE	NC	28677
STECOAH	CHEOAH	ROUTE 2 BOX 75	ROBBINSVILLE	NC	28771
STEOHAN	NEW SOUTH RIVER	P O BOX 190	STEDNAH	NC	28391
STEELE CREEK	HECKLENBURG	9526 SHOPTON ROAD WEST	CHARLOTTE	NC	28210
STEVENS CHAPEL	JOHNSTON	ROUTE 2 BOX 275-H	SMITHFIELD	NC	27577
STEVENS HENORIAL	PIEOHONT	P O BOX 13025	GREENSBORO	NC	27405
STEWARTSVILLE	PEE OEE	ROUTE 1 BOX 3B2-C	LAURINBURG	NC	28352
STOKES	SOUTH ROANOKE	P O BOX 37	STOKES	NC	27884
STONE HOUNTAIN	BLUE RIOGE	STAR BOX 53 OLO FORT ROAD	STARK HOUNTAIN	NC	28711
STONERS GROVE	LIBERTY	P O BOX 172	SOUTHMONT	NC	27351
STONEVILLE FIRST	OAN VALLEY	P O BOX 274	STONEVILLE	NC	27048
STONEY FORK	HONTGOMERY	ROUTE 2 BOX 53	MOUNT GILEAO	NC	27306
STONEY POINT	NEW SOUTH RIVER	ROUTE 12 BOX 673	FAYETTEVILLE	NC	28306
STONEY RIOGE	PILOT HOUNTAIN	ROUTE 1 BOX 207	WESTFIELO	NC	27053
STONY FORK	THREE FORKS	ROUTE 1 BOX 614	OEEP GAP	NC	28618
STONY HILL	BRUSHY HOUNTAIN	ROUTE 1	PURLEAR	NC	28665
STONY HILL	RALEIGH	ROUTE 1 BOX 127	WAKE FOREST	NC	27587
STONY POINT	ALEXANOR	P O BOX 19B	STONY POINT	NC	28678
STONY RIDGE	STONE HOUNTAIN	ROUTE 1	TRAPHILL	NC	28685
STOUGH MEMORIAL	HECKLENBURG	P O BOX 247	PINEVILLE	NC	28134
STOVAL	FLAT RIVER	P O BOX 18B	STOVAL	NC	27582
STOUE MEMORIAL	GASTON	P O BOX 526	BELMONT	NC	28012
STOVES CHAPEL	CABARRUS	ROUTE 10 BOX 276-E	CHARLOTTE	NC	28213
STURCILLS	ASHE	ROUTE 2 BOX 341	LANSING	NC	28643
SOGAR FORK	HACON	ROUTE 9 BOX 772	FRANKLIN	NC	28734
SUGAR HILL	BLUE RIOGE	ROUTE 2 BOX 729	NEWLON	NC	28752
SUGAR HOUNTAIN	AVERY	ROUTE 2 BOX 235	NARLANO	NC	28657
SUGGS GROVE	BLAEOH	ROUTE 5 BOX 259-C	FAYETTEVILLE	NC	28301
SULPHUR SPRINGS	CULLOH	ROUTE 2 BOX 112	WARRENTON	NC	27589
SULPHUR SPRINGS	ROCKY FACE	ROUTE 2 BOX 288	HIOOEINTE	NC	28636
SULPHUR SPRINGS	SANOV RUN	ROUTE 1 BOX 421	FOREST CITY	NC	28043
SULPHUR SPRINGS	SURRY	ROUTE 1 BOX 97	PILOT HOUNTAIN	NC	27041
SULPHUR SPRINGS PARK	BUNCOMBE	PO BOX 67	ASHEVILLE	NC	28802
SUNHERFIELD FIRST	PIEOHONT	P O BOX 25	SUNHERFIELD	NC	27358
SUNHERVILLE	LIBERTY	ROUTE 1 BOX 375	DENTON	NC	27259
SUNMER	PIEOHONT	4453 RAHOLEMAN RO	CRENSBORO	NC	27406
SUNNY GROVE	BLUE RIOGE	ROUTE 1	NEBO	NC	28761
SUNNY POINT	HAYWOOD	ROUTE 4 BOX 235	CAHTON	NC	28716
SUNNYSIOE	GASTON	ROUTE 2 BOX B5B	BESSEHER CITY	NC	28016
SUNNYVALE	BLUE RIOGE	ROUTE 2 BOX 268	HARION	NC	28752
SUNRISE	BUNCOMBE	C/O 46 H1 ALTA AVENUE	ASHEVILLE	NC	28806
SUNRISE	CALDWELL	ROUTE 4 BOX 333	GRAHITE FALLS	NC	28630
SUNSET AVENUE	NORTH ROANOKE	3732 SUNSET AVENUE	ROCKY HOUNT	NC	27801
SUNSET FOREST	GASTON	ROUTE 5 BOX 260	GASTONIA	NC	28052
SUNSET HARBOR	BRUNSWICK	P O BOX 190	SUPPLY	NC	28462
SUNSET LANE	GASTON	P O BOX 1237	BESSEHER CITY	NC	28016
SUNSET PARK	UNION	309 CLARA AVENUE	NONROE	NC	28110
SUNSET PARK	WILMINGTON	231 CENTRAL BLVO	WILMINGTON	NC	28401
SUNSET ROAD	HECKLENBURG	2317 SUNSET RD	CHARLOTTE	NC	28716
SOPPLY	BRUNSWICK	P O BOX 15	SUPPLY	NC	28462
SURF CITY	WILMINGTON	P O BOX 607	SURF CITY	NC	28445
SUTTON PARK	UNION	412 HCLINTYRE ST	HONROE	NC	28110
SWAIMS	YAOKIN	ROUTE 3	HANPTOHVILLE	NC	27020
SWAN QUARTER	CHOWAN	P O BOX 21	SWAN QUARTER	NC	27885
SWANN STATION	LITTLE RIVER	ROUTE 6 BOX 594	SANFORO	NC	27330
SWANNANOA FIRST	BUNCOMBE	P O BOX 38	SWANNANOA	NC	28778
SWANBORO FIRST	NEW RIVER	P O BOX 397	SWANBORO	NC	28584
SWANSON	TRUETT	ROUTE 4	NURPHY	NC	28906
SWEET GUN	CHEOAH	ROUTE 3 BOX 95	ROBBINSVILLE	NC	28771
SWEET HOHE	COLUMBUS	ROUTE 1 BOX 133	CLARENOON	NC	28432
SWEETWATER	CHEOAH	ROUTE 2	ROBBINSVILLE	NC	28771
SWEETWATER	TERON RANKIN	609 21ST ST SE	HICKORY	NC	28601
SWEETWATER	TRUETT	RT 4/RUTH FRANKLIN	HESYVILLE	NC	28904
SWEPSONVILLE	MOUNT ZION	BOX 7	SWEPSONVILLE	NC	27359
SWIFT CREEK	RALEIGH	ROUTE 4	RALEIGH	NC	27606
SYLVA FIRST	TUCKASIEGEE	P O ORAWER 1024	SYLVA	NC	28779
TABBS CREEK	FLAT RIVER	710 WILLIAMSBOBO STREET	OXFORD	NC	27565
TABERNACLE	ATLANTIC	P O BOX 1510	NEW BERN	NC	28560
TABERNACLE	BURNT SWAMP	P O BOX 65	PEMBROKE	NC	28372
TABERNACLE	CULLOH	1069 EASTERN BLVD	HENOERSON	NC	27536
TABERNACLE	HONTGOMERY	412 BELL STREET	TROY	NC	27371
TABERNACLE	NEW SOUTH RIVER	ROUTE 4 BOX 37B-C	RAEFORO	NC	28376
TABERNACLE	RALEIGH	118 S PERSON ST	RALEIGH	NC	27601
TABERNACLE	SOUTH MOUNTAIN	ROUTE 1	CASAR	NC	28020
TABERNACLE	THREE FORKS	ROUTE 1	BOONE	NC	28607
TABERNACLE	GENERAL GROUP	1201 S AYCOCK STREET	CRENSBORO	NC	27403
TABERNACLE	WC GASTON	ROUTE 1	KINGS HOUNTAIN	NC	28086
TABOR CITY	COLUMBUS	LIVE OAK & ANOERSON STS	TABOR CITY	NC	28463
TALLY HO FIRST	FLAT RIVER	ROUTE 1 BOX 205	STEH	NC	27581
TAR HEEL	BLAEOH		TAR HEEL	NC	28392
TAR LAHOING	NEW RIVER	1919 RICHLANOS HWY	JACKSONVILLE	NC	28540
TARBORO FIRST	SOUTH ROANOKE	P O ORAWER 1556	TARBORO	NC	27886
TAYLOR HENORIAL	GASTON	2616 OAVIS PARK ROAD	GASTONIA	NC	28052
TAYLOR HENORIAL	SANOHILLS	ROUTE 1	JACKSON SPRINGS	NC	27281
TAYLOR SPRINGS	ROCKY FACE	ROUTE 1 BOX 280-B	UNION GROVE	NC	28689

TAYLORSVILLE FIRST	ALEXANDER	BOX 305	TAYLORSVILLE	NC	28681
TEACHY	EASTERN	P O BOX	TEACHY	NC	28664
TEALICO	MACON	ROUTE 8 BOX 530	FRANKLIN	NC	28734
TEMPLE	ATLANTIC	2201 HENOVERSON AVENUE	NEW BERN	NC	28560
TEMPLE	BRUNSWICK	P O BOX 1280	SNALLOTTE	NC	28459
TEMPLE	GASTON	701 LITTLEJONN STREET	GASTONIA	NC	28052
TEMPLE	KINGS MOUNTAIN	P O BOX 929	KINGS MOUNTAIN	NC	28086
TEMPLE	NEW SOUTH RIVER	315 S PLYMOUTH ST	FAYETTEVILLE	NC	28301
TEMPLE	PIEOMONT	4094 US 220 NORTN	GREENSBORO	NC	27410
TEMPLE	PILOT MOUNTAIN	245 MELOYD LANE	WINSTON-SALEM	NC	27105
TEMPLE	RALEIGH	1417 CLIFTON ST	RALEIGH	NC	27604
TEMPLE	SANOY RUN	P O BOX 368	HENRIETTA	NC	28076
TEMPLE	SOUTH FORK	P O BOX 1204	LINCOLNTON	NC	28092
TEMPLE	SOUTH YAKKIN	P O BOX 327	STONY POINT	NC	28678
TEMPLE	THERON RANKIN	825 LENOIR RYNYE BLVO SE	WICKORY	NC	28601
TEMPLE	TRANSYLVANIA	P O BOX 126	PISCAN FOREST	NC	28768
TEMPLE	WILMINGTON	1801 MARKET ST	WILMINGTON	NC	28403
TEMPLE	YATES	807 W CHAPEL HILL ST	OURNAM	NC	27701
TEMPLE HILL	CALOWELL	ROUTE 1 BOX 495	GRANITE FALLS	NC	28630
TEN MILE	ROBESON	ROUTE 1 BOX 260	LUMBERTON	NC	28358
TEN MILE CENTER	BURNT SWAMP	ROUTE 1 BOX 46	SAIN'T PAULS	NC	28384
TERRELL	MS SOUTH FORK	ROUTE 2	SNERRILLS FORO	NC	28673
TESSENTEE	MACON	ROUTE 6 BOX 766-M	FRANKLIN	NC	28734
TEXTILES	MACON				
TNANKSGIVING	JOHNSTON	ROUTE 1	SELMA	NC	27576
THE CROSS ROAD	RANDOLPH	P O BOX 2042	ASNEBORO	NC	27202
TNERESA	BEULAH	ROUTE 5 BOX 413	ROXBORO	NC	27573
THOMASBORO	HECKLENBURG	216 BRAOPORO OR	CNARLOTTE	NC	28208
THOMASVILLE FIRST	LIBERTY	P O ORAWER 279	THOMASVILLE	NC	27360
THOMPSON	BURNT SWAMP	ROUTE 6 BOX 277	LUMBERTON	NC	28358
THOMPSONVILLE	OAN VALLEY	ROUTE 10 BOX 74	REIOSVILLE	NC	27320
TNREE FORKS	ALEXANDER	ROUTE 4 BOX 193-A	TAYLORSVILLE	NC	28681
THREE FORKS	ASNE	ROUTE 2 BOX 71	CRESTON	NC	28615
THREE FORKS	TNREE FORKS	2200 E KING STREET	BOONE	NC	28607
TNRIFT	HECKLENBURG	P O BOX 511	PAW CREEK	NC	28130
TILLERY	NORTH ROANOKE		TILLERY	NC	27887
TILLEY CREEK	TUCKASEEGEE	ROUTE 66 BOX 79	CULLOWHEE	NC	28723
TIMBERO RIDGE	TRENTON	ROUTE 1	WILSON GROVE	NC	28673
TIMBERLAKE	BEULAH	ROUTE 1	TIMBERLAKE	NC	27583
TOCANE	MITNELL	ROUTE 1	BAKERSVILLE	NC	28705
TOLARSVILLE	ROBESON	ROUTE 1 BOX 363	ST PAULS	NC	28384
TOMOTLA	TRUETT	ROUTE 1 BOX 109	MARBLE	NC	28905
TOPTON	TRUETT	ROUTE 1	TOPTON	NC	28781
TOWE MEMORIAL	PIEOMONT	6268 ABERNATHY ROAD	WHITSETT	NC	27377
TOWN CREEK	BRUNSWICK	ROUTE 2 BOX 466-8	LELANO	NC	28451
TOWSTRING	TENNESSEE RIVER	ROUTE 1 BOX 15	CHEROKEE	NC	28719
TROAING FORO	ROWAN	ROUTE 4 BOX 444	SALISBURY	NC	28144
TRAWAY	SANOY CREEK	ROUTE 1 BOX 567	SANFORD	NC	27330
TRAPHILL	STONE MOUNTAIN		TRAPHILL	NC	28685
TRENTON	ATLANTIC	P O BOX 165	TRENTON	NC	28585
TRINOALE	CENTRAL	ROUTE 4 BOX 637	TRINITY	NC	27370
TRINITY	ASHE	P O BOX 64	OEP GAP	NC	28618
TRINITY	BUNCOMBE	ROUTE 1 BOX 387	FLETCHNER	NC	28732
TRINITY	CATAWBA RIVER	ROUTE 2 BOX 173	VALOESE	NC	28690
TRINITY	CENTRAL	P O BOX 55	TRINITY	NC	27370
TRINITY	COLUMBUS	SOUTH TNOMPSON ST	WHITEVILLE	NC	28472
TRINITY	OAN VALLEY	ROUTE 1 BOX 120	REIOSVILLE	NC	27320
TRINITY	FRENCN BROAO	ROUTE 2 BOX 298	MARSHALL	NC	28753
TRINITY	GASTON	P O BOX 133	BESSEMER CITY	NC	28016
TRINITY	JOHNSTON	ROUTE 2 BOX 154-A	SENSON	NC	27504
TRINITY	LIBERTY	P O BOX 376	WELCOME	NC	27374
TRINITY	HECKLENBURG	2009 ARRODODO RO	CHARLOTTE	NC	28210
TRINITY	NEUSE	ROUTE 1 BOX 299	GOLDSBORO	NC	27520
TRINITY	NEW SOUTH RIVER	1305 HILLSBORO ST	FAYETTEVILLE	NC	28301
TRINITY	RALEIGH	4815 SIX FORKS RO	RALEIGN	NC	27609
TRINITY	ROWAN	318 EIGHTN STREET	SPENCER	NC	28159
TRINITY	SANOY RUN	ROUTE 2	MOORESBORO	NC	28114
TRINITY	SOUTH ROANOKE	P O BOX 146	TARBORO	NC	27886
TRINITY	TNERON RANKIN	P O BOX 4	NEWTON	NC	28658
TRINITY	UNION	ROUTE 1	MONROE	NC	28110
TRINITY	YATES	2123 SO-NI ORIVE	OURHAM	NC	27703
TRINITY	MS GENERAL GROUP	702 N BROAO STREET	ANGLER	NC	27501
TRINITY	MS CULLOH	ROUTE 1 BOX 151	NOLLISTER	NC	27844
TRINITY PARK	HECKLENBURG	9115 TRINITY ROAD	CNARLOTTE	NC	28216
TROOT CREEK	TUCKASEEGEE		TUCKASEEGEE	NC	28783
TROUTHAN	SOUTH YAKKIN	P O BOX 275	TROUTHAN	NC	28166
TROY FIRST	HONTGOMERY	BOX 442	TROY	NC	27371
TROE GOSPEL	SOUTH YAKKIN	P O BOX 762	MOORESVILLE	NC	28115
TROE GOSPEL	WC CASARRUS	99 CNURCN STREET NE	CONCORO	NC	28025
TRUETT MEMORIAL	TRUETT	P O BOX 464	HAYESVILLE	NC	28904
TRYON FIRST	CAROLINA	P O BOX 1287	TRYON	NC	28782
TRYON SECONO	POLK	101 MCOONALO STREET	TRYON	NC	28782
TUCKASEEGE	GASTON	511 TUCKASEEGE ROAO	TRUYN	NC	28120
TUCKASEEGE	TUCKASEEGEE		MOUNT HOLLY	NC	28783
TUCKEROALE	ASNE	ROUTE 1	TUCKASEEGE	NC	28643
TUNGSTEN	FLAT RIVER	P O BOX 703	LANSING	NC	28783
TURKEY	EASTERN	P O BOX 148	HENOVERSON	NC	27536
TURKEY BRANCH	TUCK ROANOKE	P O ORAWER 148	TURKEY	NC	28393
TURKEY COVE	BLUE RIOGE	ROUTE 2 BOX A 251	EMFIELD	NC	28783
TURKEY CREEK	BUNCOMBE	P O BOX 1751	MARION	NC	28752
TORKEY CREEK	LEICESTER	ROUTE 3 BOX 154	LEICESTER	NC	28748
TURKEY FORO	TRANSYLVANIA	ROUTE 1 BOX 511	PISCAN FOREST	NC	28768
TURNER MEMORIAL	SURRY	ROUTE 8 BOX 332	MT AIRY	NC	27030
TORNPIKE	RALEIGN	ROUTE 1	GARNER	NC	27529
TORRENTINE	MS BURNT SWAMP	ROUTE 1 BOX 188	RAEFORO	NC	28376
TUSKEEGEE	SOUTH YAKKIN	ROUTE 7 BOX 40	HOCKSVILLE	NC	27028
TUXEOO FIRST	CHEOA	ROUTE 2	ROBBINSVILLE	NC	28771
TYO	CAROLINA	P O BOX 425	TUXEOO	NC	28784
TYSONS CREEK	LIBERTY	ROUTE 5 BOX 609	LEXINGTON	NC	27292
UNAKA	SANOY CREEK	ROUTE 1 BOX 68-1	BEAUM CREEK	NC	27207
UNION	TRUETT		UNAKA	NC	28508
	BRIER CREEK	ROUTE 3 BOX 22-A	NAMPTONVILLE	NC	27020

ONION	BURNT SWANP	ROUTE 7	LUMBERTON	NC	28358
ONION	CALOWELL	ROUTE 2 BOX 258	LENOIR	NC	28645
UNION	FLAT RIVER	ROUTE 1	CREZOOMOOR	NC	27522
ONION	KINGS MOUNTAIN	6354 POLKVILLE ROAO	SHELBY	NC	28150
OHION	NEUSE	ROUTE 4	KINSTON	NC	28501
OHION	NEW FOUNO	ROUTE 3 BOX 43	LECESTER	NC	28748
ONION	NORTN ROANOKE	ROUTE 7 BOX 314	ROCKY MOUNT	NC	27801
ONION	STONE MOUNTAIN	ROUTE 2	WILBAR	NC	28696
OHIONF	THREE FORKS	ROUTE 1	ZIONVILLE	NC	28698
ONION	ONION	4312 OLO PAGELANO-NONROE	NONROE	NC	28110
UNION	WEST CNOVAN	ROUTE 2 BOX 54	AHOSKIE	NC	27910
ONION CHAPEL	COLUMBOS	ROUTE 1 BOX 45	BOLTON	NC	28423
ONION CHAPEL	TAR RIVER	ROUTE 4 BOX 184-A	ZEBULON	NC	27597
ONION CROSS	PILOT MOUNTAIN	4350 NIGN POINT RO	KERNERSVILLE	NC	27284
ONION CROSS	SURRY	ROUTE I	ELKIN	NC	28621
OHION GROVE	CALOWELL	245 UNION GROVE ROAD	LENOIR	NC	28645
OHION GROVE	EASTERN	ROUTE 4 BOX 301	CLINTON	NC	28328
OHION GROVE	NECKLENBURG	ROUTE 4 8X 295 CASHION RO	NUNTERSVILLE	NC	28078
OHION GROVE	NEW SOUTN RIVER	ROUTE 1	SALENBURG	NC	28385
ONION GROVE	PILOT MOUNTAIN	5424 ONION GROVE ROAO	KERNERSVILLE	NC	27284
ONION GROVE	RAWOOLPM	ROUTE 1 BOX 75	SEABOVE	NC	27341
ONION GROVE	STANLY	ROUTE 1 BOX 802	ALBENARLE	NC	28001
ONION GROVE	UNION	ROUTE 4 BOX 144	MARNSVILLE	NC	28103
ONION GROVE	YAOKIN	ROUTE 5 BOX 355	YAOKINVILLE	NC	27055
ONION HILL	ELKIN	ROUTE 1 BOX 136	THURMONO	NC	28683
OHION NILL	PILOT MOUNTAIN	8494 LASATER LAKE ROAO	CLEMMONS	NC	27012
ONION NOPE	TAR RIVER	ROUTE 1	ZEBULON	NC	27597
ONION LIGHT	BURNT SWANP	ROUTE 1 BOX 83	NAXTON	NC	28364
UNION VALLEY	COLUMBUS	ROUTE 5 BOX 424-A	WHITEVILLE	NC	28472
UNION VALLEY	FRENCH BROAO	ROUTE 4 BOX 117	MARSHALL	NC	28753
UNION VIEW	TAR RIVER	13 SOUTN CNAVIS STREET	FRANKLINTON	NC	27525
ONIONVILLE	GENERAL GROUP	ROUTE 2 BOX 220	MOHROE	NC	28110
ONITEO	CATAWA RIVER	ROUTE 2 BOX 627	VALOSEE	NC	28690
ONITEO	GASTON	3314 AUTUMN ORIVE	GASTONIA	NC	28052
ONITEO LOVE	CABARRUS	ROUTE 2 BOX 149-B	HIOLANO	NC	28107
ONITY	CULLOM	P O BOX 1125	HENOERSON	NC	27536
ONITY	PILOT MOUNTAIN	145 FISNEL ROAO	WINSTON-SALEM	NC	27107
ONITY	TUCKASIGEZE	C/O PO BX 1827 C WATSON	CULLOWHEE	NC	28723
ONITY	WC CABARRUS	C/O ROUTE I BOX 473	ROCKWELL	NC	28138
OHITY B	GASTON	1005 E CATAWA STREET	BELMONT	NC	28012
OHITY C	GASTON	482 N NYRTLE SCHOOL RO	GASTONIA	NC	28052
ONITY GROVE	SANOHILLS	ROUTE 1	CARTNAGE	NC	28327
ONIVERSITY	YATES	PO BOX 50B	CNAPEL HILL	NC	27514
ONIVERSITY MILLS	HECKLENBORG	1500 SUTNER RO	CNARLOTTE	NC	28213
OPFER LAOREL	FRENCH BROAO	ROUTE 3/FLOYO PONOER	MARS NILL	NC	28754
OPFER PEACHTREE	TRUETT	ROUTE 1	MURPHY	NC	28046
UPPER RICE CREEK	FRENCH BROAO	ROUTE 1 BOX 160	FLAG PONO	TN	37657
OPWARD	CAROLINA	C/O RT 1/MARK MOORE	FLAT ROCK	NC	28731
VALOSEE FIRST	CATAWA RIVER	500 FAET STREET	VALOSEE	NC	28690
VALLEY NAVEN	AVERY	PO BOX 293	BANNER ELK	NC	28604
VALLEY NILL	CAROLINA	P O BOX B6B	NENOERSONVILLE	NC	28739
VALLEY RIVER	TRUETT	P O BOX 555	ANOREWS	NC	28901
VALLEY VIEW	NONTGOMERY	ROUTE 3 BOX 69-A	MOUNT GILEAO	NC	27306
VALLEYTOWN	TROETT	ROUTE 1 BOX 98	ANOREWS	NC	28901
VAHCE AVENUE	BUNCOMBE	P O BOX 1175	BLACK MOUNTAIN	NC	28711
VAHOERPOOL	THREE FORKS	ROUTE 1	VILAS	NC	28692
VASS FIRST	SANOHILLS	P O BOX 457	VASS	NC	28394
VAUGHAN	CULLOM	ROUTE 5 BOX 716	VAUGHAN	NC	27586
VEIN MOUNTAINH	TRUETT	ROUTE 1 BOX 103	MARION	NC	28752
VENGEANCE CREEK	ATLANTIC	P O BOX 18B	MARBLE	NC	28905
VICTORY	BUNCOMBE	ROUTE 1 BOX 44B-A	NEWPORNT	NC	28570
VICTORY	CABARRUS	STONE AVENUE	ASNEVILLE	NC	28804
VICTORY	OAN VALLEY	601 LANCASTER OR	KANNAPOLIS	NC	28081
VICTORY	GASTON	P O BOX 2336	REIOSVILLE	NC	27320
VICTORY	NAYWOOD	P O BOX B20	GASTONIA	NC	28052
VICTORY	KINGS MOUNTAIN	ROUTE 2	MAGGIE VALLEY	NC	28751
VICTORY	LIBERTY	ROUTE I BOX 755	KINGS MOUNTAIN	NC	28086
VICTORY	SURRY	2119 RIVERSIOE ORIVE	THOMASVILLE	NC	27360
VICTORY	WC SASTON RUN	ROUTE 2 BOX 36B-B	MT AIRY	NC	27030
VITNAMESE	MS GASTON	P O BOX 98	ELLENBORO	NC	28040
VITNAMESE	MS HECKLENBURG	1115 SOUTH BLVO	GASTONIA	NC	28052
VIEWMONT	THERON RANKIN	1246 2NO ST NE	CHARLOTTE	NC	28203
VILLAGE ORIVE	NEW SOUTN RIVER	3502 VILLAGE OR	NICKORY	NC	28601
VIOLET	TRUETT	ROUTE 5 BOX 17B	FAVETTEVILLE	NC	28304
WACO	KINGS MOUNTAIN	P O BOX 291	MURPNT	NC	28906
WAOE	ANSOH	B CHURCN ST	WACO	NC	28169
WAOE	NEW SOUTN RIVER	P O BOX 360	WAOESBORO	NC	28170
WAOESBORO FIRST	ANSON	P O BOX 423	WAOE	NC	28395
WAOEVILLE	MONTGOMERY	ROUTE 2 BOX 130-A	WAOESBORO	NC	28170
WAGONER	ASNE	ROUTE I BOX 194-A	MOUNT GILEAO	NC	27306
WAKE CROSS ROADS	RALEIGH	ROUTE 5 BOX 208	JEFFERSON	NC	28640
WAKE FOREST	PILOT MOUNTAIN	BOX 7326 RETHOLOA STA	RALEIGN	NC	27604
WAKE FOREST	RALEIGH	P O BOX 589	WINSTON-SALEM	NC	27109
WAKE UNION	RALEIGH	ROUTE 3 BOX 2980	WAKE FOREST	NC	27587
WAKEFIELD CENTRAL	RALEIGH	ROUTE 3 BOX 53	WAKE FOREST	NC	27587
WAKELON	WEST CHOWAN	ROUTE 2	ZEBULON	NC	27597
WAKEMINSTER	RALEIGH	ROUTE 6 BOX 272	COLERAIN	NC	27924
WALKER ROAO	CATAWA RIVER	100 WALKER ROAO	RALEIGN	NC	27612
WALKERS CNAPEL	SOUTH MOUNTAIN	ROUTE 4 BOX 808	MORGANTON	NC	28655
WALKERTOWN	PILOT MOUNTAIN	P O BOX 318	MORGANTON	NC	28655
WALLACE FIRST	WILNINGTON	408 WEST MAIN ST	WALKERTOWN	NC	27051
WALLACE GROVE	KINGS MOUNTAIN	WALLACE GROVE CHURCH ROAO	WALLACE	NC	28466
WALLBURG	LIBERTY	P O BOX 46	SNELBY	NC	28150
WALLS	SANOY RUN	ROUTE I	WALLBURG	NC	27373
WALNOT	FRENCH BROAO	20 ACADEMY ROAD	BOSTIC	NC	28018
WALNOT COVE FIRST	PILOT MOUNTAIN	P O BOX 552	MARSHALL	NC	28753
WALNOT CREEK	FRENCH BROAO	ROUTE 6	WALNOT COVE	NC	27052
WALNOT CREEK	MACON	ROUTE 5 BOX 511	MARSHALL	NC	28753
WALNOT GROVE	BRUSNY MOUNTAIN	ROUTE 2	FRANKLIN	NC	28734
WALNOT GROVE	STONE MOUNTAIN	ROUTE I BOX 202-A	NORAVIAN FALLS	NC	28654
			NORAVIAN FALLS	NC	28654

WALNUT GROVE	GENERAL GROOP	ROUTE 1 BOX 396	OALLAS	NC	28034
WALNUT GROVE	WC BURNT SWAHP	ROUTE 3 BOX 189-C	WARRENTON	NC	27589
WALSTONE HEHORIAL	NEW SOUTH RIVER	260 WALSTONE RO	FAYETTEVILLE	NC	28301
WALTER'S GROVE	LIBERTY	ROUTE 2 BOX 235	LEXINGTON	NC	27292
WARLICKS	THERON RANKIN	ROUTE 2 BOX 520	CONNELLY SPRINGS	NC	28612
WARREN PLAINS	CULLOH	ROUTE 1 BOX 147	WARRENTON	NC	27589
WARRENSVILLE	ASNE	P O BOX 97	WARRENSVILLE	NC	28693
WARRENTON	CULLOH	226 N HAIN ST	WARRENTON	NC	27589
WARRIOR MOUNTAIN	POLK	505 WARRIOR MTN ROAO	SALOOA	NC	28773
WARSAW	EASTERN	202 E COLLEGE ST	WARSAW	NC	28398
WARWICK	CNOWAN	ROUTE 1 BOX 292	NOBBSVILLE	NC	27979
WASNINGTON FIRST	SOUTH ROANOKE	113 N HARVEY ST	WASHINGTON	NC	27889
WASNINGTON SECONO	SOUTH ROANOKE	P O BOX 114	WASHINGTON	NC	27889
WATAUGA	HACON	ROUTE 7	FRANKLIN	NC	28734
WATHA	WILHINGTON	P O BOX 34	WATHA	NC	28471
WATKINS CNAPEL	JOHNSTON	ROUTE 1 BOX 112	HIIOLESEX	NC	27557
WATTS STREET	YATES	PO BOX 3003	OURHAH	NC	27705
WAUGHTOWN	PILOT MOUNTAIN	1538 WAUGHTOWN STREET	WINSTON-SALEM	NC	27107
WAXNAW	UNION	ROUTE 2	WAXNAW	NC	28173
WAYPOUNO	ROCKY FACE	ROUTE 2 BOX 426	HIOENITE	NC	28636
WAYNESVILLE FIRST	HAYWOOD	P O BOX 690	WAYNESVILLE	NC	28786
WAYSIOE	CABARRUS	P O BOX 15	HIOLANO	NC	28107
WAYSIOE	SOUTH YAOKIN	ROUTE 7 BOX 167-A	STATESVILLE	NC	28677
WAYSIOE	THERON RANKIN	P O BOX 4231	HICKORY	NC	28601
WEAVERVILLE	BUNCOMBE	P O BOX 547	WEAVERVILLE	NC	28787
WEBBS CHAPEL	SOUTH FORK	ROUTE 4 BOX B02	LINCOLNTON	NC	28092
WEBBS CHAPEL	SOUTH ROANOKE	P O BOX 336	MACCLIFFELO	NC	28466
WEBSTER	TUCKASEICEE	P O BOX 34	WEBSTER	NC	28788
WEOGEWOOD	GENERAL GROUP	4800 WEOGEWOOD OR	CHARLOTTE	NC	28110
WELCOME	SOUTH YAOKIN	ROUTE 10 BOX 553	STATESVILLE	NC	28677
WELCOHE	STANLY	P O BOX 55	NEW LONOON	NC	28127
WELCOME	SURRY	ROUTE 2 BOX 191	HT AIRY	NC	27030
WELCOHE FIRST	LIBERTY	P O BOX 269	WELCOHE	NC	27374
WELCOHE HILL	HAYWOOD	ROUTE 4 / QUEENTOWN ROAO	CANTON	NC	28716
WELCOHE HOHE	ASHE	ROUTE 1 BOX 39/COHN'S ST	CRUMPLER	NC	28617
WELCOHE NOHE	BRUSHY MOUNTAIN	ROUTE 4 BOX 424-N	NORTH WILKESBORONC	NC	28659
WELCOHE HOHE	STONE HOUNTAIN	P O BOX 3	TRAPHILL	NC	28685
WELOON	NORTH ROANOKE	609 WASHINGTON AVE	WELOON	NC	27890
WELLS CNAPEL	EASTERN	ROUTE 1	WALLACE	NC	28466
WELLS GROVE	HACON	ROUTE 6	FRANKLIN	NC	28734
WENOELL	RALEIGH	P O BOX 187	WENOELL	NC	27591
WEST ALBENARLE	STANLY	336 CHURCN STREET	ALBENARLE	NC	28001
WEST ASHEBORO	RANOLPH	POWNTAN AVE	ASHEBORO	NC	27203
WEST ASNEVILLE	BUNCOMBE	926 NAYWOOD RO	ASHEVILLE	NC	28806
WEST BENO	YAOKIN	ROUTE 1	LEWISVILLE	NC	27023
WEST BLAOENBORO	BLAOEN	P O BOX 494	BLAOENBORO	NC	28320
WEST BURNSVILLE	YANCEY	155 SHAOY OAKS	BURNSVILLE	NC	28714
WEST CANTON	NAYWOOD	90 OLO CLOYE RO	CANTON	NC	28716
WEST CONCORD	CABARRUS	81 SOUTH WHITE STREET	CONCORD	NC	28025
WEST CORINTH	ROAN	ROUTE 3 BOX 557	HOORSVILLE	NC	28115
WEST COURT STREET	BLUE RIOGE	419 WEST COURT ST	HARION	NC	28752
WEST CRAHERTON	CASTON	P O BOX 356	CRAHERTON	NC	28032
WEST OURHAH	YATES	1901 ATHENS STREET	OURHAH	NC	27707
WEST EOGECOHBE	NORTH ROANOKE	ROUTE 2 BOX 25	ROCKY HOUNT	NC	27801
WEST ELKIN	ELKIN	102 REEVES LANE	ELKIN	NC	28621
WEST ENO	BURNT SWAHP	ROUTE 4 BOX 11 / WEST OR	LUBBERTON	NC	28358
WEST ENO	CULLOH	619 OABNEY ORIVE	HENOERSON	NC	27536
WEST ENO	CENTRAL	920 REOOING ST	HIGH POINT	NC	27260
WEST ENO WA	SOUTH ROANOKE	402 WILSON ST	WASHINGTON	NC	27889
WEST ENO WH	SOUTH ROANOKE	1505 W HAIN ST	WILLIAHSTON	NC	27892
WEST ENO FIRST	SANORHILLS	P O BOX 501	WEST ENO	NC	27376
WEST FRANKLIN	HACON	ROUTE 10	FRANKLIN	NC	28734
WEST FRANKLIN AVENUE	CASTON	1701 WEST FRANKLIN AVE	GASPERIA	NC	28159
WEST MENOERSOHVILLE	CAROLINA	730 WILLOW ST	MENOERSOHVILLE	NC	28739
WEST HICKORY	THERON RANKIN	40 12TH ST NW	NICKORY	NC	28601
WEST HILL	MOUNT ZION	210 JONES AVE	NILLSBOROUGH	NC	27278
WEST JEFFERSON FIRST	ASME	P O BOX 180	WEST JEFFERSON	NC	28694
WEST LENOIR	CALOWELL	209 ABINGOON ROAO	LENOIR	NC	28645
WEST LUMBERTON	ROBESON	2320 W 5TH ST	LUMBERTON	NC	28358
WEST MARION	BLUE RIOGE	321 STROUD STREET	HARION	NC	28752
WEST MECKLENBURG	MECKLENBURG	ROUTE 5 BOX 979-A	CHARLOTTE	NC	28208
WEST HEHORIAL	GREEN RIVER	TRYON RO	RUTNERFOROTON	NC	28139
WEST HONROE	UNION	1212 ICEMORLEE STREET	HONROE	NC	28110
WEST MOUNT	NORTH ROANOKE	2409 WEST HOUNT ORIVE	ROCKY HOUNT	NC	27801
WEST OAKBORO	STANLY	ROUTE 1 BOX 378	OAKBORO	NC	28159
WEST OXFORD	FLAT RIVER	101 PINE TREE ROAO	OXFORD	NC	27565
WEST POINT	CABARRUS	1100 PINE STREET	KANNAPOLIS	NC	28081
WEST POINT	GREEN RIVER	ROUTE 4	RUTHERFOROTON	NC	28139
WEST SIOE	PILOT MOUNTAIN	595 S PEACENAVEN ROAO	WINSTON-SALEM	NC	27103
WEST UNION	HACON	ROUTE 2 BOX 764	FRANKLIN	NC	28734
WEST WHITEVILLE	COLUMBUS	P O BOX 765	WHITEVILLE	NC	28472
WEST YAOKIN	YAOKIN	PO BOX 58	HAMPTONVILLE	NC	27020
WESTCHESTER	CENTRAL	P O BOX 5126	HIGH POINT	NC	27262
WESTERN AVENUE	SOUTH YAOKIN	1206 MUSEUM ROAO	STATESVILLE	NC	28677
WESTERN PRONG	COLUMBUS	ROUTE 1 BOX 97	WHITEVILLE	NC	28472
WESTFIELO	LITTLE RIVER	700 NORTH ASHE AVENUE	OUNN	NC	28334
WESTFIELO	RAWOOLPH	ROUTE 1	TRILITY	NC	27371
WESTPIELO	SURRY	ROUTE 2 BOX 7	WESTPIELO	NC	27053
WESTHINSTER	GREEN RIVER	ROUTE 2	RUTHERFOROTON	NC	28139
WESTHORELANO	MECKLENBURG	P O BOX 669044	CHARLOTTE	NC	28266
WESTOVER	KINGS MOUNTAIN	1370 WESTOVER OR	KINGS MOUNTAIN	NC	28086
WESTPORT	SOUTH FORK	2501 LAKESHORE RO S	OENVER	NC	28037
WESTSIOE	COLUMBUS	P O BOX 513	TABOR CITY	NC	28463
WESTSIOE	MECKLENBURG	ROUTE 9 BOX 169-C	CHARLOTTE	NC	28248
WESTSIOE	ROBESON	PO BOX 606	REO SPRINGS	NC	28377
WESTSIOE	ROAN	P O BOX 2352	SALISBURY	NC	28144
WESTVIEW	KINGS MOUNTAIN	500 MELOYD LANE	SNELBY	NC	28150
WESTVIEW	HECKLENBURG	2604 HIOLANO AVE	CHARLOTTE	NC	28208
WESTVIEW	PILOT MOUNTAIN	1700 EBERT STREET	WINSTON-SALEM	NC	27103
WESTVIEW	WC CATAMBA RIVER	ROUTE 6 BOX 73-F	MORGANTON	NC	28655
WESTWOOD	BEULAN	P O BOX 183	ROXBORO	NC	27573

WESTWOOD	BUNCOMBE	150 WESTWOOD PLACE	ASHEVILLE	NC	28006
WESTWOOD	YATES	2031 W CLOB BLVO	DURHAM	NC	27705
WHITAKERS	NORTH ROANOKE	P O BOX 32	WHITAKERS	NC	27891
WHITE CREST	HONTGOMERY	ROUTE 2 BOX 60-B	NOUNT GILEAD	NC	27306
WHITE LAKE	BLADEN	ROUTE 2 BOX 492	ELIZABETHTOWN	NC	28337
WHITE LEVEL	TAR RIVER	ROUTE 2	LOUISBURG	NC	27549
WHITE HARSH	COLUMBUS	ROUTE 2 BOX 259-A	WHITEVILLE	NC	28472
WHITE OAK	BLADEN	ROUTE 1	WHITE OAK	NC	28399
WHITE OAK	WALSHOOD	ROUTE 4 BOX 200	WAYNESVILLE	NC	28786
WHITE OAK	JOHNSTON	3031 BUFFALO ROAD	LAYTON	NC	27520
WHITE OAK	MITCHELL	ROUTE 4 BOX 62	BAKERSVILLE	NC	28705
WHITE OAK	NEW SOUTH RIVER	ROUTE 6	CLINTON	NC	28328
WHITE PARK	CABARRUS	403 CANERON CT	CONCORD	NC	28025
WHITE PLAINS	ELKIN	ROUTE 1	ROARING RIVER	NC	28669
WHITE PLAINS	ROCKY FACE	ROUTE 3	TAYLORSVILLE	NC	28681
WHITE POND	ROBESON	ROUTE 1 BOX 483	FAIRHONT	NC	28340
WHITE ROAO	PILOT MOUNTAIN	ROUTE 1	BELVES CREEK	NC	27009
WHITE ROCK	BUNCOMBE	ROUTE 1	CAMOLER	NC	28715
WHITE ROCK	THREE FORKS	ROUTE 1 BOX 579	BANNER ELK	NC	28604
WHITES CREEK	BLADEN	ROUTE 1 BOX B1	CLARKTON	NC	28433
WHITES MEMORIAL	AVENUE	ROUTE 3 BOX 200	NEWLANO	NC	28657
WHITE MEMORIAL	RANDOLPH	ROUTE 1	FRANKLINVILLE	NC	27248
WHITEVILLE FIRST	COLUMBUS	412 N MADISON ST	WHITEVILLE	NC	28472
WHITEVILLE GROVE	CHOWAN	ROUTE 1 BOX 32	BELVTOERE	NC	27919
WHITEWATER	TRANSYLVANIA			NC	
WHITING AVENUE	HECKLENBURG	3117 WHITING AVE	CHARLOTTE	NC	28205
WHITHAN PARK	SOUTH YADKIN	914 S HAGNOLIA ST	MOORESVILLE	NC	28115
WHITNEL FIRST	CALDWELL	501 CONNELLY SPRINGS RO	LENOIR	NC	28645
WHITTIER	TENNESSEE RIVER	BOX 176	WHITTIER	NC	28789
WIL-NAR PARK	CABARRUS	584 WIL-NAR STREET NW	CONCORD	NC	28025
WILKESBORO	BRUSHY MOUNTAIN	P O BOX 61	WILKESBORO	NC	28697
WILKESDALE	TUCKASEIGEE		SILVA	NC	28774
WILKEY	BUNCOMBE	ROUTE 6 BOX 761	FAIRVIEW	NC	28730
WILKES GROVE	SOUTH MOUNTAIN	ROUTE 3 BOX 470	HICKORY	NC	28601
WILLARD	WILMINGTON	ROUTE 2	WILLARD	NC	28478
WILLIAMSONS CROSS ROAOS	COLUMBUS	ROUTE 1	CERRO GORDO	NC	28430
WILLIS GAP	SURRY	ROUTE 2 BOX 71-A	ARARAT	VA	24053
WILLOMORE	PIEDMONT	4720 RANDLEMAN ROAD	GREENSBORO	NC	27406
WILLOW OAK	PILOT MOUNTAIN	STAR ROUTE	WALNUT COVE	NC	27052
WILLOW VALLEY	THREE FORKS	P O BOX 13	SUGAR GROVE	NC	28679
WILLOWDALE	THREE FORKS	P O BOX 236	VILAS	NC	28692
WILMINGTON FIRST	WILMINGTON	15 N 5TH AVENUE	WILMINGTON	NC	28401
WILMONT	HECKLENBURG	2669 WILMONT RD	CHARLOTTE	NC	28208
WILMOT	TUCKASEIGEE	ROUTE 2	WHITTIER	NC	28789
WILSON	SANDY RUN	ROUTE 1 BOX 52	BOSTIC	NC	28018
WILSON FIRST	SOUTH ROANOKE	P O BOX 1467	WILSON	NC	27893
WILSON GROVE	HECKLENBURG	6624 WILGROVE-MINT NL RD	CHARLOTTE	NC	28212
WILSON MEMORIAL	HECKLENBURG	1283 ROCKWOOD RD/BURRIS	CHARLOTTE	NC	28215
WILSONS HILLS	JOHNSTON	PO DRAWER C	WILSONS HILLS	NC	27593
WINDOM	YANCEY	ROUTE 6 BOX 136	BURNSVILLE	NC	28714
WINDY GAP	HACON	ROUTE B BOX B95	FRANKLIN	NC	28734
WINGATE	UNION	BOX 33B	WINGATE	NC	28174
WINKLERS GROVE	TMERON RANKIN	ROUTE 7 BOX 57	MICKROY	NC	28601
WINSTON-SALEM FIRST	PILOT MOUNTAIN	FIFTH AND SPRUCE STREETS	WINSTON-SALEM	NC	27101
WINTER PARK	WILMINGTON	4700 WRIGHTSVILLE AVE	WILMINGTON	NC	28403
WINTERVILLE	SOUTH ROANOKE	P O BOX 434	WINTERVILLE	NC	28590
WINTON	WEST CHOWAN	P O BOX 415	WINTON	NC	27986
WISE	CULLOH		WISE	NC	27594
WOLF CREEK	TUCKASEIGEE	ROUTE 6B BOX 330	TUCKASEGEE	NC	28783
WOOD	TAR RIVER	ROUTE 6 BOX 396	LOUISBURG	NC	27549
WOODBINE	DAN VALLEY		WYOMAN	NC	27027
WOODBURN FIRST	BRUNSWICK	ROUTE 4 BOX 136	LELAND	NC	28451
WOODLAKE CHAPEL	PIEDMONT	P O BOX 7006	GREENSBORO	NC	27417
WOODLAND	MAYWOOD	ROUTE 4 BOX 54	CLYDE	NC	28721
WOODLAND	PILOT MOUNTAIN	3665 PATTERSON AVE	WINSTON SALEN	NC	27105
WOODLAND	RALIGH	ROUTE 3 BOX 139	WAKE FOREST	NC	27587
WOODLAND	SURRY	2103 WOODLAND DRIVE	NT AIRY	NC	27030
WOODLAND	WEST CHOWAN	P O BOX 444	WOODLAND	NC	27897
WOODLAWN	BLUE RIDGE	2635 HWY 221 NORTH	MARION	NC	28752
WOODLAWN	GASTON	1101 N MAIN STREET	LOWELL	NC	28098
WOODLAWN	NECKLENBURG	4622 NATIONS PORD RD	CNARLOTTE	NC	28210
WOODLAWN	TERON RANKIN	4420 7TH ST PL SW	COMOVER	NC	28613
WOODLEAF	MS ROWAN	C/O ROUTE 1 BOX 229	SALISBURY	NC	28144
WOODVILLE	ATLANTIC	ROUTE 2	BEAUFORT	NC	28516
WOODVILLE	CHOWAN	ROUTE 4 BOX 120	HERTFORD	NC	27944
WOODVILLE	SURRY	ROUTE 3 BOX 220	NT AIRY	NC	27030
WORTHVILLE	RANDOLPH	P O BOX 575	RANLLENAN	NC	27317
WRIGHTSBORO	WILMINGTON	642 CASTLE MAYNE RD	WILMINGTON	NC	28401
WRIGHTSVILLE BEACH	WILMINGTON	P O BOX 21	WRIGHTSVILLE BCNNC	NC	28480
WYATTS GROVE	ROWAN	ROUTE 1 BOX 411	RICHFIELD	NC	28137
YADKIN	CALDWELL	P O BOX 37	PATTERSON	NC	28661
YADKIN	ROWAN	ROUTE 12 BOX 102	SALISBORY	NC	28144
YADKIN	SOUTH YADKIN	ROUTE 11 BOX 400	STATESVILLE	NC	28677
YADKIN VALLEY	CALDWELL	ROUTE 5 BOX 138	LENOIR	NC	28645
YADKINVILLE FIRST	YADKIN	PO BOX 295	YADKINVILLE	NC	27055
YANCEYVILLE FIRST	BEULAH	P O BOX 66	YANCEYVILLE	NC	27379
YATES	YATES	2B19 CHAPEL MILL RD	DURHAM	NC	27707
YELLOW MOUNTAIN	AVERY	ROUTE 3 BOX 156	NEWLANO	NC	28657
YELLOW MOUNTAIN	TUCKASEIGEE	ROUTE 66	CULLOWHEE	NC	28723
YEOPIM	CHOWAN	ROUTE 2	EDENTON	NC	27932
YOUNG STREET	CABARRUS	B6 SKIPWIM ST SW	CONCORD	NC	28025
YOUNGS CHAPEL	YANCEY	ROUTE 2	BURNSVILLE	NC	28714
YOUNGSVILLE	RALIGH	P O BOX 287	YOUNGSVILLE	NC	27596
ZACKS FORK	CALDWELL	P O BOX 1048	LENOIR	NC	28645
ZEBULON	RALIGH	BOX 366	ZEBULON	NC	27597
ZION	CATAWA RIVER	ROUTE 5 BOX 458	NORGANTON	NC	28655
ZION	DOCK	RT I	ASH	NC	28420
ZION	KINGS MOUNTAIN	ROUTE 10	SHELBY	NC	28150
ZION	NEW POUND	ROUTE 2 BOX 3	HOT SPRINGS	NC	28743
ZION	TRANSYLVANIA	P O BOX 3B	ROSHAN	NC	28772
ZION	YADKIN	ROUTE 1	UNION GROVE	NC	28689

ZION HILL	BLADEN	ROUTE 1 NWY 410 NORTH	BLADENBORO	NC	28320
ZION HILL	BLUE RIDGE	ROUTE 2	HARION	NC	28752
ZION HILL	BRUSHY MOUNTAIN	ROUTE 1	BOOMER	NC	28606
ZION HILL	BUNCOMBE	ROUTE 1 BOX 76	LEICESTER	NC	28748
ZION HILL	BURNT SWAMP	ROUTE 1 BOX 3B1	SHANNON	NC	28386
ZION HILL	CAROLINA		ZIRCONIA	NC	28790
ZION HILL	ROBESON	ROUTE 5 BOX 490	LUMBERTON	NC	28358
ZION HILL	SOUTH MOUNTAIN	ROUTE 3	LAWNDALE	NC	28090
ZION HILL	THREE FORKS	ROUTE 1	SUGAR GROVE	NC	28679
ZION HILL	TUCKASEIGEE	ROUTE 2 BOX 257	SYLVA	NC	28779
ZIONS TABERNACLE	ROBESON	ROUTE 7 BOX 45B	LUMBERTON	NC	28358
ZIONVILLE	THREE FORKS		ZIONVILLE	NC	28698
ZOAR	KINGS MOUNTAIN	2222 S LAFAYETTE ST	SHELBY	NC	28150
ZOAR	SOUTH MOUNTAIN	P O BOX 176	CASAR	NC	28020

Pastors

NAME	ADDRESS	CITY	STATE ZIP	CHURCH NAME
ABERNATHY, OAN	712 KNIGHTDALE AVENUE	HIGH POINT	NC 27263	REAVIS MEMORIAL
ABRAMS, BILL	ROUTE 1 BOX 268	BELMONT	NC 28012	SOUTH POINT
ABSHER, NERMAN	ROUTE 1 BOX 90	ROXBORO	NC 27573	LANBERT MEMORIAL
ACKERMAN, STEPHEN	9211 ROBERT PROST LANE	CHARLOTTE	NC 28213	UNIVERSITY HILLS
ADAMS, OAVID	19 EAST OAIL STREET	SMITHFIELD	NC 27577	NORTH SMITHFIELD
ADAMS, DENZIL	409 BOX 127	WAKEFORD	NC 27582	CROSS MEMORIAL
ADAMS, DOUGLAS	510 OAVIS ADAMS	GASTONIA	NC 28052	CALVARY
ADAMS, EARL	ROUTE 3 BOX 53	WILKESBORO	NC 28697	PLEASANT HOME
ADAMS, EUGENE	ROUTE 1 BOX 378	ZIRCONIA	NC 28790	NOUMTAIN VALLEY
ADAMS, JERRY	ROUTE 1 BOX 42	STATE ROAD	NC 28676	ROCKY PORO
ADAMS, L B	ROUTE 2 BOX 135	NURFHY	NC 28906	RANGER
ADAMS, SAMUEL	120 M CANTON ROAD	CANTON	NC 28716	NORTH CANTON
ADAMS, W MARION	1321 S LAFAYETTE ST	SHELBY	NC 28150	LILY MEMORIAL
ADAMS, WALTER T	ROUTE 2 BOX 449	MALOEN	NC 28650	CENTER VIEW
AHOOKS, IRVIN W	1519 GEORGETOWN OR	GASTONIA	NC 28052	BETNLEHEN
AOKINS, CHARLES	ROUTE 1 BOX 101	PINE HALL	NC 27042	FLOYD
AOKINSON, W C	113 TERQUE ST	GARNER	NC 27529	NOUNT HERMON
AGNEW, DOUG	301 ELMNURST RO	CNARLOTTE	NC 28209	SOUTHSIDE
AILLSWORTH, OONALD	ROUTE 1	ROSE HILL	NC 28458	EVERGREEN
AKINS, ROYAL EUGENE	716 S BROAD STREET	BURLINGTON	NC 27215	KINNETT MEMORIAL
ALBANESE, STEVE	ROUTE 10 BOX 74	REIOSVILLE	NC 27320	THOMPSONVILLE
ALDRICH, A DOUGLAS	1514 JACKSON ROAD	GASTONIA	NC 28052	GASTONIA FIRST
ALDRIDGE, J BURLEN	ROUTE 2 BOX 198	REIOSVILLE	NC 28777	BETHEL
ALDRIDGE, J BURLEN	C/O F O BOX 622	BRYSION CITY	NC 28713	JACKSON LINE
ALDRIDGE, J CECIL	ROUTE 1 BOX 334	COLERAIN	NC 27924	MARS HILL
ALFORO JR, JOHN	F O BOX 3B3	ROANOKE RAPIDS	NC 27870	CALVARY RR
ALFORO, F G	ROUTE 2 BOX B2	LIBERTY	NC 27298	NACEONIA
ALHARD, CHARLES	F O BOX 714	MOREHEAD CITY	NC 28557	MOREHEAD CITY FIRST
ALLEN, CNAOWICK J	ROUTE 3 BOX 446	SELMA	NC 27576	SELMA
ALLEN, CLEGG	ROUTE 3	NARNSVILLE	NC 28103	OLIVE BRANCH
ALLEN, OOUG	BOX 56	MAPLE	NC 27956	RENOBOTH
ALLEN, JAMES	ROUTE 2 BOX 234	ROCKWELL	NC 28138	PNANIELS
ALLEN, JAMES W	ROUTE 1 BOX 128-A	RAYDON	NC 27027	AYERSVILLE
ALLEN, JERRY	F O BOX 377	FLETCHER	NC 28646	YACHT CLUB
ALLEN, JONN A	119 BLOUNT ST	EOENTON	NC 27932	EOENTON
ALLEN, JONN L	F O BOX 1614	GOLOSORO	NC 27530	PINEVIEW
ALLEN, LARRY	1006 PINE STREET	KANNAPOLIS	NC 28081	WEST POINT
ALLEN, LLOYD	ROUTE 1 BOX 991	WAYNESVILLE	NC 28786	DAN SPRINGS
ALLEY, JAMES C	4451 RANGLERMAN ROAD	GREENSBORO	NC 27406	SUNNER
ALLISON, RICK	ROUTE 2 BOX 287	KING	NC 27022	NOUMTAIN VIEW
ALLMAN, OAVIO	F O BOX 583	MARS HILL	NC 28754	CNAPEL HILL
ALNONO JR, BILL R	409 S MAIN STREET	REIOSVILLE	NC 27320	REIOSVILLE FIRST
AMMONS, ARTHUR	ROUTE 1 BOX 216-A	MARS HILL	NC 28754	NOT SPRINGS FIRST
AMMONS, SMERRILL	C/O ROUTE 66 BOX 79	CULLOWHEE	NC 28723	TILLEY CREEK
AMMONS, WAYNE	ROUTE 1	WAKEFORD	NC 28786	UNION VALLEY
AMORSON, OAVIO	ROUTE 1 BOX 61	WHITEVILLE	NC 28472	FAITH
AMORSON, GARY	ROUTE 1 BOX 5B	LOUISBURG	NC 27549	FLAT ROCK
AMORSON, RICK	BOX 2213	MARSHVILLE	NC 28103	BETNEL
AMORSON, RONALD	F O BOX 1206	PENBROKE	NC 28372	BEREA
AMOREWS JR, ALFREO E	F O BOX 61	WILKESBORO	NC 28697	WILKESBORO
ANTHONY, KENNETH	112 SWANOR AVE	BESSEMER CITY	NC 28013	NOLANO MEMORIAL
ANTHONY, W H	2511 SOUTHRIDGE AVENUE	KANNAPOLIS	NC 28081	BROOKDALE
ARNSTRONG, LONNIE R	ROUTE 1 BOX 89	SEABOARD	NC 28776	GALATIA
ARNSTRONG, NEIL J	2515 FORDMAN ORIVE	FAYETTEVILLE	NC 28304	HOG SWAMP
ARNDT, RONALD D	F O BOX 57	MCADENVILLE	NC 28101	MCADENVILLE
ARRINGTON, W W	ROUTE 7 BOX 195	HEMDEORNSVILLE	NC 28739	PLEASANT GROVE
ARROWOOD, ROBBIE	ROUTE 1 BOX 178	NC 28732	NC 28732	NOUNT GLEAD
ARROWOOD, LARRY	ROUTE 3 BOX 306-C	NARSHVILLE	NC 28103	OEEP SPRINGS
ASBILL, A EUGENE	F O BOX 8	POTECASI	NC 27867	POTECASI
ASHE, ROBERT HAROLO	F O BOX 240	ICARD	NC 28666	SHOUPS GROVE
ASHE, TONNY	ROUTE 2 BOX 54	WHITTIER	NC 28789	FALL CLIFF
ASHEY, BURL	1104 OAKWOOD AVENUE	KANNAPOLIS	NC 28081	SHADYBROOK
ASLEY, DALE P	ROUTE 1 BOX 133	GARNER	NC 27529	MEL BETHEL J
ATTAWAY III, JOHN D	ROUTE 1 BOX 163	YOUNGSVILLE	NC 27596	HARRIS CHAPEL
AUSTIN, DAVID	ROUTE 1	BLOWING ROCK	NC 28605	BOONE FORK
AUSTIN, DON	705 UNIONVILLE RD	INDIAN TRAIL	NC 28079	SARDIS
AUSTIN, OWIGHT W	F O BOX 697	TAYLORSVILLE	NC 28681	MOUNT HERMAN
AUSTIN, ERNEST W	GAP CREEK ESTATES	DEEP GAP	NC 28618	TRINITY
AUSTIN, ROBERT	ROUTE 1 BOX 69B	NORGAMTON	NC 28655	MOUNT OLIVE
AUSTIN, WAYNE	F O BOX 282	LOCUST	NC 28097	FREEDON
AUSTIN, WILLIAM	ROUTE 1 BOX 211	WENOELL	NC 27591	CLYDES CHAPEL
AUTREY, RANJOY	ROUTE 1 BOX 397-A	NARION	NC 28752	BIG CRABTREE
AYCOCK, NORMAN S	F O BOX 636	RICHLANDS	NC 28374	RICHLANDS FIRST
AYCOCK, ROGER W	PO BOX 294	SALEM	NC 28685	SALEM
AYERS, CHRISTOPHER	ROUTE 4 BOX 335	CHAPEL HILL	NC 27514	BETHEL
AYERS, DAVID	BOX 535/ANSON AVENUE	NORWOOD	NC 28128	NORWOOD FIRST
AYERS, ERIC D	ROUTE 2 BOX 183	MT AIRY	NC 27030	CHESTNUT GROVE
AYERS, LEE	ROUTE 4 BOX 120	BAKERSVILLE	NC 28705	HILLER CHAPEL
AYERS, STEVEN	202 NCGILL AVENUE NW	CONCORD	NC 28025	SCGILL AVENUE
AYERS, THONAS C	4205 E HILL DRIVE	CHERRYVILLE	NC 28025	OAK GROVE
AYSUE, ALFRED	203 FORESTVIEW DRIVE	MT AIRY	NC 27030	CALVARY
BABB, CLAUDE	ROUTE 2 BOX 131-B	GASTONIA	NC 28052	NORTH MAIN STREET
BABB, JOE R	1211 N GARNETT ST	HENDERSON	NC 27536	NORTH HENDERSON
BAGGETT, J N	ROUTE 4	WINDSOR	NC 27983	REPUBLICAN
BAGWELL, WINFRED	F O BOX 430	FINEVILLE	NC 28134	FINEVILLE ROAD
BAILEY, J GRIFFFEN	F O BOX 357	SEAGROVE	NC 27341	EAST LAKE
BAILEY, JESSE A	ROUTE 1 BOX 100	PENROSE	NC 28766	LITTLE RIVER
BAILEY, JESSE A	ROUTE 4 BOX 182-A	KINGS NOUMTAIN	NC 28086	NACEDONIA
BAILEY, PHILLIP	F O BOX 368	HENRIETTA	NC 28076	TENPLE
BAILEY, ROBERSON	ROUTE 1 BOX 229	HILL SPRING	NC 28756	NOUNTAIN VIEW P
BAIN, SANDY	ROUTE 3 BOX 161	HUBERT	NC 28539	BEAR CREEK
BAIRD, RICHARD	ROUTE 3 BOX 258	WEST JEFFERSON	NC 28649	FRIENDLY GROVE
BAITY, HOMER A	ROUTE 1 BOX 110	MIDDENITE	NC 28636	FRIENDLY CHAPEL
BAKER, JIM	524 RICE CIRCLE	WAKE FOREST	NC 27587	GARONERS
BAKER, MAX	712 CROZET STREET	VALDESE	NC 28690	FRIENDSHIP
BAKER, ZEB	1201 EDGEDALE DRIVE	SALISBURY	NC 28144	EAST SPENCER FIRST
BALDWIN, CARRY W	4301 LAKEHORE ROAD SOUTH	SALISBURY	NC 28083	WEST LAKE
BALDWIN, GARY L	817 PINETREE PLACE NW	LENOIR	NC 28645	CENTRAL
BALDWIN, JESSE	ROUTE 1 BOX 199-G-A	CATAWBA	NC 28609	NATHIS CHAPEL
BALOWIN, JIM	ROUTE 5 BOX 60	WHITEVILLE	NC 28472	PLEASANT HILL
BALL, CHARLES RAY	F O BOX 30	BRYSION CITY	NC 28713	GOVERNORS ISLANDO
BALL, OENNIS RAY	F O BOX 35	CASTALIA	NC 27816	CASTALIA
BALL, NAROLD C	432 N SELLARS MILL RD	BURLINGTON	NC 27215	EAST LAKE
BALL, R L	859 CALICE STREET	CONCORD	NC 28025	COLLEGE PARK
BALLARD, ALVA	ROUTE 1	ZIRCONIA	NC 28790	CRAB CREEK

BALLARO, CECIL L	ROUTE 9 BOX 377-N	CNARLOTTE	NC 28216	SUNSET ROAD
BALLARO, GLEN	ROUTE 2 BOX 245	NOORESBORO	NC 28114	COMMUNITY
BALLARO, JAMES N	3630 CNILMAN PL	MATTHEWS	NC 28105	SWARON
BALDWIN, JESSE L	P O BOX #122	CENTREVILLE	NC 28020	CENTREVILLE
BALLEW, ROYCE AVERY	P O BOX 291	WACO	NC 28169	WACO
BALTZEGAR, R OUGLAS	ROUTE 1 BOX 50-B	ROUGENONT	NC 27572	MOUNT NARNOY
BANE, DAVID L	ROUTE 1 BOX 555	SPRING LAKE	NC 28390	GOURO SPRINGS
BARBER, EDDIE F	ROUTE 2 LITTLE	MARSHVILLE	NC 27557	WET NOPE
BARBERY, CURTIS L	ROUTE 2 BOX 156-C	BENNETT	NC 27208	BELLAN
BARE, OARRELL	ROUTE 3 BOX 274-B	WAKE FOREST	NC 27587	FALLS
BARE, ENORY N	2031 WEST CLUB BLVO	OURNAN	NC 27705	WESTWOOD
BAREFOOT, NORACE	BOX 370	BUTES CREEK	NC 27506	OAK GROVE
BARHAM JR, W C	ROUTE 1 BOX 122	LENOIR	NC 28337	SEAROS CMAPLE
BARKER, J BYRON	ROUTE 1 BOX 376	TNOMASVILLE	NC 27360	RICH FORK
BARKLEY, W C	ROUTE 1	TRINITY	NC 28166	FAITH
BARLOWE, BOB	ROUTE 5	BOONE	NC 28607	NOWAROS CREEK
BARNES JR, LALON	105 OUNCANSBY COURT	CARY	NC 27511	FAITH
BARNES SR, LALON L	905C TAYLORSVILLE ROAD SE	ELIZABETHTOWN	NC 28337	SEAROS CMAPLE
BARNES SR, LALON L	ROUTE 2 BOX 584	ELIZABETHTOWN	NC 28337	UNION GROVE
BARNES, BILL	ROUTE 2 BOX 96	TRINITY	NC 27370	SOPHIA
BARNES, CALVIN O	P O BOX 220	TOPTON	NC 28781	TOPTON
BARNES, CLIFTON E	P O BOX 562	OEEP GAP	NC 28618	GAP CREEK
BARNES, E M	429 NICHOLAN AVE SW	LENOIR	NC 28645	LIBERTY
BARNES, FRED O	ROUTE 6/STAFFORD OR	LENOIR	NC 28645	LENOIR FIRST
BARNES, NERNAN	ROUTE 6/STAFFORD OR	LAURINBURG	NC 28352	LENOIR FIRST
BARNES, NOWARO G	ROUTE 2 BOX 444-A	GRANITE FALLS	NC 28630	BATON
BARNES, JAMES	P O BOX 356	CHANGESTON	NC 27536	WEST CRANERATON
BARNES, RICKY	ROUTE 2 BOX 411	ROANOKITE RAPIOS	NC 27870	QUANKIE
BARNES, TNOMAS L	P O BOX 63	LEMON SPRINGS	NC 28355	LEMON SPRINGS
BARNNAROT, JONN	P O BOX 10	OAKBORO	NC 28129	OAKBORO FIRST
BARNNILL, F G	2 CYPRESS DRIVE	ASNEVILLE	NC 28803	OAKLEY
BARNWELL, ODELL	ROUTE 3 BOX 350	FLETCHER	NC 28732	FLETCHER FIRST
BARNETT, WICHMEL	ROUTE 2 BOX 269	ELIZABETH-VARINA	NC 28337	WEST GROVE
BARRINGER, A E	ROUTE 4 BOX 378-C	RAEFORO	NC 28376	TABERNACLE
BARRINGER, EARL	ROUTE 5 BOX 96	CONCORO	NC 28025	NIANI
BARRON, BENTON N	2123 SO-NI OR	OURNAN	NC 27703	TRINITY
BARTOLOMONEW, CNARLES	WHITAKERS ST	ENFILO	NC 27823	TILLERY
BARTLEY, JINNIE	324 AUTUNN LANE	HARRISBURG	NC 28775	HARRISBURG FIRST
BASINGER JR, ALTON P	524 WILSON STREET	OURNAN	NC 28025	BASTSIDE
BASINGER, BEN E	808 SOUTH MAIN STREET	CNINA GROVE	NC 28023	GOLD HILL FIRST
BASS, RICNARO	ROUTE 2 BOX 6BB	FOREST CITY	NC 28043	MOUNT VERNON
BASS, STEVE	ROUTE 1 BOX 311-A	HENOERSION	NC 27536	NUNT SANDY CREEK
BATTLE JR, CNARLES	P O BOX 1465	MORGANTON	NC 28655	NUNT NOPE
BAUCON, F E	ROUTE 3	CANTON	NC 27814	GRAVEL HILL
BAUGHAN SR, LUO B	P O BOX 454	BREVARO	NC 28712	COMMUNITY
BAUGNNAN JR, W CECIL	5502 LANNWOOD ORIVE	FAYETTEVILLE	NC 28304	NASSY NILL
BAUGNN, OEAN	P O BOX 125	BANNER ELK	NC 28604	NOUNT CALVARY
BAYNARD, BOB	1543 OLO OURNAN ROAO	ROXBORO	NC 27573	SOMERSET
BAZEMORE, OENNIS N	1542 ROLLING NEAODD LANE	GASTONIA	NC 28043	CHERRYBROOK
BAZEN JR, N K	1505 W MAIN ST	WILLIAMSTON	NC 27892	WEST END WN
BEAL JR, B C	ROUTE 1 BOX 165	WAXNAW	NC 28173	OAK GROVE
BEAL, J C	ROUTE 3 BOX 298-A	NAIOEN	NC 28650	TERRELL
BEALS/INTERIN, ROY	2894 WILLOW COVE ORIVE	WINSTON-SALEN	NC 27107	STANLEYVILLE FIRST
BEAN, NAROLO	ROUTE 4 BOX 245	RUTHERFORD	NC 28746	WEST POINT
BEAN, OENNIS E	1542 ROLLING NEAODD LANE	GASTONIA	NC 28052	SALEM
BEAN, NAROLO L	P O BOX 261	NUSSON	NC 28638	BUFFALO COVE
BEANE, JOHN	ROUTE 4	ASHEBORO	NC 27203	PANTNER CREEK
BEARO, A NOWARO	P O BOX 146	COATS	NC 27521	COATS
BEARO, W ALAN	832 PEACHTREE STREET	ROCKY MOUNT	NC 27801	NORTH ROCKY MOUNT
BEARON, GERALO J	2121 LINCOLN COURT	CHARLOTTE	NC 28714	OURNAN MEMORIAL
BEASLEY, NOYER P	ROUTE 1 BOX 112	SOPHIA	NC 27350	CLOVERDALE
BEASLEY, WILLIAN	2426 NOOQY STREET	FAYETTEVILLE	NC 28306	CALVARY
BEAVER, BILLY C	333 N MAIN STREET	RAEFORO	NC 28376	RAEFORO FIRST
BEAVER, SHELBY	ROUTE 3	BURNSVILLE	NC 28714	PRICES CREEK
BEAVERS, PHILIP J	ROUTE 3 BOX 626	TAOKINVILLE	NC 27055	SOUTH OAK GROVE
BECK, JERRY V	ROUTE 1 BOX 987	CAROLINA BEACH	NC 28406	CAROLINA BEACH FIRST
BECK, ROBERT	ROUTE 3 BOX 195	NEBO	NC 28761	NARNOY GROVE
BEODINGFIELD, EO	ROUTE 7 BOX 120	FAYETTEVILLE	NC 28306	NOUNT PISGAN
BELL, ARNOLD	P O BOX 124	CLEVELAND	NC 27013	CLEVELAND
BELL, NAROLO	ROUTE 3 BOX 620	BLOENBORO	NC 28320	SMOY GROVE
BELLY, NORMAN C	ROUTE 1 BOX 364	SUFFLY	NC 28647	BODONS NEAR
BENFIELD, OANNY	ROUTE 1 BOX 467	CHERRYVILLE	NC 28021	NORTH BROOK
BENFIELD, JANES W	PO BOX 188	STOVALL	NC 27582	STOVALL
BENFIELD, JERRY N	3001 ENGLISH RO	HIGH POINT	NC 27260	FAIRMONT PARK
BENFIELD, W FLOYO	ROUTE 6 BOX 650	FAYETTEVILLE	NC 28301	CDOR FALLS
BENNETT JR, NAROLO O	142 INDIAN TRAIL	BURNSVILLE	NC 27714	WEST BURNSVILLE
BENNETT JR, W WAYNE	217 YAKIN STREET	BENNETT	NC 28001	NORTH ALBEMARLE
BENNETT, OAN E	ROUTE 5 BOX 353	WILNINGTON	NC 28403	OLO SNALLOTTE
BENNETT, FOYO	150 WESTWOOD PLACE	ASHEVILLE	NC 28806	WESTWOOD
BENNETT, LARRY J	P O BOX 209	NAOISON	NC 27025	NAOISON FIRST
BENNETT, TROY C	904 CANERON ORIVE	KINSTON	NC 28501	SPILMAN MEMORIAL
BENNETT, VESTAL	1169 CONNELLY SPRCS RO	LENOIR	NC 28645	CAJAHS MOUNTAIN
BENOY, NOWARO C	1311 OLO CNARLOTTE RO	ALBEMARLE	NC 28001	INMANUEL
BENTLEY, JESSE	ROUTE 2 BOX 161	SHALLOTTE	NC 28459	JENNIES BRANCH
BENTON, OAVIS	605 N EAST BOULEVARO	CLINTON	NC 28328	GROVE PARK
BENTON, KENNETN	BOX 210	NICRO	NC 27555	PARRISM MEMORIAL
BENTON, L J	202 LAUREL ORIVE	WILNINGTON	NC 28405	PISGAN AVENUE
BENTON, WILLIAN	P O BOX 18	CARANANCE	NC 27808	ALAMAND FIRST
BERGQUIST JR, STANLEY E	1007 GLECO ROAD	OURNAN	NC 27703	PIGE ROAD
BERRIOGE, NARY C	765 ASNLEY ORIVE	RURAL HALL	NC 27045	BETHNANIA
BERRY, GEORGE	ROUTE 5 BOX 424-A	WHITEVILLE	NC 28472	UNION VALLEY
BERRY, STAFFORO	P O BOX 1041	NANTBO	NC 27954	NACS NEAO
BERRY, THOMAS	ROUTE 3 BOX 239A	WAXNAW	NC 28647	ZION HILL
BEUTEL, RONALO G	RT 9 BX 227B/NORALIN OR	WINSTON-SALEN	NC 27107	UNION
BIOOIX JR, RUFUS	ROUTE 3 BOX 482	SPRUCE PINE	NC 28777	ELK PARK FIRST
BIGGERS, BRIAN	HWY 64 WEST	SILER CITY	NC 27344	FELLOWSHIP MISSIONARY
BIGGERS, NUGN B	ROUTE 2 BOX 590	TNOMASVILLE	NC 27360	LIBERTY
BIGMAN, BILL	P O BOX 22	OSWEGO	NC 28444	CENTREVILLE/DENVER
BILLINGS, WILLIAN PHILLIP	ROUTE 1 BOX 19	BRRELLS	NC 28444	SILANO
BILLINGSLEY, CLYOE	ROUTE 13 BOX 95	LENOIR	NC 28645	PISGAN
BIRO, TERRY	RT 3/LONG BRANCH BPT CN	FOREST CITY	NC 28043	LONG BRANCH ROAD
BISNOP, ARTNUR	ROUTE 4 BOX 120	NEBANE	NC 27302	EGEWOOD
BISNOP, GARY	ROUTE 2	ROXBORO	NC 27573	ROCK GROVE
BISNOP, J MONTE	600 CLARK ORIVE	TARBOO	NC 27800	TARBOO FIRST
BISNOP, RANQY ALLEN	3410 LAKE WHEELER RO	RALEIGH	NC 27603	INWOOD
BITNER, EDWARO L	ROUTE 1 BOX 713	SALISBURY	NC 28144	PROVIOENCE
BIZZELL, LEON N	P O BOX 1065	KINSTON	NC 28501	INMANUEL
BLACK, FRED	5026 HANPSNIRE ORIVE	FAYETTEVILLE	NC 28301	TRINITY
BLACKBURN, OAVIO	ROUTE 1	CRUNPLER	NC 28117	NORTH BEAVER
BLACKBURN, OAVN	P O BOX 246	JEFFERSON	NC 28640	NOUNT OLIVE
BLACKNEY, OAVIO N	ROUTE 2 BOX 248	NORSON SHOE	NC 28742	BOYLSTON
BLACKWELL, CNARLES	ROUTE 3 BOX 110	LILLINGTON	NC 27546	FELLOWSHIP
BLACKWELL, CNARLIE	609 NARON STREET	FOREST CITY	NC 28043	NARON STREET
BLACKWELL, GROVER K	701 N MAIN STREET	MATODAN	NC 27027	MATODAN FIRST
BLACKWELL, J NATHAN	P O BOX 305	EAST FLAT ROCK	NC 28726	EAST FLAT ROCK FIRST

BLACKWELL, VICTOR	ROUTE 1 BOX 142	SALUDA	NC 28773	MOUNTAIN PAGE
BLACKWOOD, WAYNE N	P O BOX 633	ELEENBORO	NC 28040	BETNEL
BLAIR, NARK	ROUTE 1 BOX 217	LINWOOD	NC 27299	SNITN GROVE
BLAXELY, CRAOY	ROUTE 1 BOX 52	TROY	NC 27371	NOUNT CARHEL
BLAKLEY, RONALO	ROUTE 2	NORWOOD	NC 28128	SILVER SPRINGS
BLANKENSHIP, JAY	27 PINE LANE	ASHEVILLE	NC 28806	INANOA
BLANTON, OAVIO	ROUTE 1 BOX 444	SALISBURY	NC 28144	TRADING FORD
BLANTON, GLENN	ROUTE 1 BOX 914	SYLVA	NC 28779	BLACK HOUNTAIN
BLANTON, J HARVEY	ROUTE 2 BOX 361	ROSE HILL	NC 28458	COMMUNITY
BLANTON, LEE	ROUTE 1	NOT SPRINGS	NC 28743	BALL CITY
BLANTON, ROBERT	ROUTE 1	SYLVA	NC 28779	GEITZ MEMORIAL
BLESSE, ALTON	100 WASHINGTON AVE	HOUNT AIRY	NC 27030	CROSS BRAGS
BLESSE, ORVILLE	ROUTE 3 BOX 280	DOBSON	NC 27028	NEW HOPE
BLEVINS JR, O FRANK	P O BOX B72	SPRUCE PINE	NC 28777	GRASSY CREEK
BLEVINS, BILLY JOE	ROUTE 2 BOX 84	LANSING	NC 28643	BRISTOL
BLEVINS, OONALO R	P O BOX 54	NAYS	NC 28635	WALNUT GROVE
BLEVINS, JOE RILEY	ROUTE 1 BOX 242	CRUNPLER	NC 28617	BEAVER CREEK
BLEVINS, JOE RILEY	ROUTE 1 BOX 242-A	CRUMPLER	NC 28617	GLEADALE SPRINGS
BLEVINS, JONNAY	ROUTE 1	NORTH MILKESBORO	NC 28529	STONY RIDGE
BLEVINS, JONNAY	100B N MAIN STREET	JEFFERSON	NC 28640	WELCOME NONE
BLEVINS, MICHAEL	306 W 36TN STREET	LUNBERTON	NC 28358	CLYBONVILLE
BLOOMWORTH, OONALO	3602 COLTSHEAD OR	GREENSBORO	NC 27410	VILLAGE PARK
BLOUNT, LARRY	P O BOX 38	TEACHTY	NC 28464	TEACHTY
BLOUNT, KENNETH ALLAN	3727 ARLETTE DR	NC 28144	STATTIEVILLE AVENUE	
BDBBITT, CHARLES	1211 CORNWALLIS STREET	WINSTON-SALEM	NC 27105	PINNACLE
BOENENANER, BOB	2202 AUTEN ROAD	GASTONIA	NC 28052	GRACE G
BOOKIN, C TMONAS	936 JACKSON STREET	RDANORE RAPIDS	NC 28780	ROSEMARY
BOGGS, ROBERT L	P O BOX 305	TAYLORSVILLE	NC 28681	TAYLORSVILLE FIRST
BOLIN, WYMAN	110 SOUTHWILL AVENUE	ALBENARLE	NC 28001	SOUTH ALBENARLE
BOLTON, STEVE	108 GRACE STREET	ALBENARLE	NC 27566	NEW OXFORD
BOLTON, STEVEN	215 SUNNEROLE DRIVE	RALEIGH	NC 27604	HILLCREST
BOOKER, C GENE	P O BOX 97	RDBBINS	NC 27325	ROBBINS FIRST
BOONE JR, ROBERT R	ROUTE 2 BOX 142	RALEIGH	NC 27610	BETNLEHEN
BOONE, NERLIN L	ROUTE 1 BOX 264	CERRO GDROO	NC 28430	CHERRY GROVE
BOONE, RONNIE	111 GLOVER STREET	HENRISONVILLE	NC 28018	BARKING HEIGHTS
BOOTH, ENOCH	P O BOX 57	NIDOLEBURG	NC 27556	NIDOLEBURG
BORDEAUX, C J	202 JONES AVENUE	NILLSBOROUGH	NC 27278	WEST HILL
BORDEAUX, CARLANO	ROUTE 1 BOX 172 C	STALEY	NC 27355	NOONS CNAPEL
BROEDERS, WAYNE	P O BOX 1048	LENOIR	NC 28645	ZACXS FORK
BROUGHS, DAVID	ROUTE 1 BOX 8	WEST END	NC 27376	EAGLE SPRINGS
BOST GARRELL	ROUTE 1 BOX 290	LINGCOLNTON	NC 28097	LEOMARKE
BOSTIAN, LARRY	ROUTE 1 BOX 567	SANFORD	NC 27330	TRAHWAY
BOSTIC, JOE	826 NAROEK ST	OURNAH	NC 27703	CNEEX HEIGHTS
BOSWELL, RONALO	ROUTE 2 BOX 199	NURLOE NILLS	NC 27541	CLEMENT
BOULOIN, OONALO G	2610 LILLY HILL RO	CNARLOTTE	NC 28210	CARHEL
BOULOIN, JOHN R	2409 WEST NOUNT DRIVE	ROCKY HOUNT	NC 27801	WEST HOUNT
BOUNMAN, JAMES R	1203 BUCKENHAM ROAD	GAMNER	NC 27522	AVERSBORO FIRST
BOUWEN, JONN	300 SOUTN MAIN STREET	HOUNT HOLLY	NC 28120	HOUNT HOLLY ROAD
BOWEN, OON	7410 BRAGGATE RO	CNARLOTTE	NC 28210	TRINITY
BOWERS, FRANK N	PO BOX 247	PARKTON	NC 28371	PARKTON
BOYMAN, JOHN O	ROUTE 2 BOX 489A	OOBSON	NC 27017	FAIRVIEW
BOYCE, NILFORD	46 HI ALTA AVENUE	ASHVILLE	NC 28806	FAIRVIEW
BOYD, HAZEL P	P O BOX 726	OALLAS	NC 28033	GASTON
BOYO, WOFFORO C	4700 EPHEBUS CHURCH ROAD	DURHAM	NC 27707	EPHEBUS
BOYKIN, F CARLISLE	ROUTE 3 BOX 45	NASHVILLE	NC 27856	ELH GROVE
BOYLES, JOHN	P O BOX 68	COLFAX	NC 27235	COLFAX
BRACEY, JOHN A	608 SYCAHORE STREET	VELOON	NC 27890	VELOON
BRACKEN, J A	ROUTE 6 BOX 175	HICKSVILLE	NC 27028	FISHING CREEK ARBOR
BRACKETT JR, EOOIE T	P O BOX 442	TROY	NC 27371	TROY FIRST
BRAOBURN, VIRGIL	321 HIGHWAY 10 WEST	HARION	NC 28752	FAITH
BRAOEY, HOMER E	32 ELIZABETH AVENUE SE	HICKORY	NC 28601	HOUNTAIN GROVE
BRAOFORO, CURTIS LEE	ROUTE 1 BOX 78	CASTALIA	NC 27816	CEOAR ROCK
BRAOLEY, BRUCE	707 W RANKIN AVENUE	HOUNT HOLLY	NC 28120	HOUNT HOLLY SECONO
BRAOLEY, FOREMAN	ROUTE 1 BOX 99	SYLVA	NC 27820	EAST FWHILL
BRAOLEY, LARRY W	ROUTE 1 BOX 537	CANA	VA 24317	LITTLE RICHMONO
BRAOLEY, OREN	ROUTE 4 BOX 92	NARSHVILLE	NC 28103	FAIRFIELO
BRAOLEY, WAYNE	ROUTE 2 BOX 173	VALOESSE	NC 28690	TRINITY
BRAOSHAW, BOYCE	ROUTE 4 BOX 186	WINTNERFORDTON	NC 28139	CONNERS RIVER
BRAOSHAW, CLIFFORO	52 CHINNEY ROCK RO	RUTHERDROTDN	NC 28139	CALVARY
BRAOSHAW, GEORGE	ROUTE 6 BOX 679	ALBENARLE	NC 28001	LAKEVIEW
BRAOSHEAR, LARRY	2904 PALKRICK PLACE	RALEIGH	NC 27604	NORTHSIOE BAPT PELL NS
BRAOSNER, KEITH	506 NOIR STREET	EOEN	NC 27288	HAPPTON HEIGHTS
BRANE, LUTHER L	915 CHERRY STREET	GREENSBORO	NC 27401	NEW HOPE
BRANCH, CLINT	213 GREENLAWN DRIVE	KERNSTVILLE	NC 27287	SWILOH
BRANCH, ROCKY	ROUTE 1	NEULANO	NC 28657	POWOERHILL
BRANTON, HARTY	P O BOX 71	NEBO	NC 28761	HUOQY CREEK
BRASWELL, C V	6624 WILGROVE-HINT HILL	CHARLOTTE	NC 28212	WILSON GROVE
BRASWELL, VERNON	200 FOX LAKE OR	CLINTON	NC 28238	IHHANUEL
BRATTON, WILLIAM H	1007 WHITE OAKS CIRCLE	NORROE	NC 28110	SUNSET HILL
BRAYBOY, TECCUNSEH	ROUTE 3 BOX 189-C	WARRENTON	NC 27589	WALNUT GROVE
BRENOLE, JEFF	2854 OLO COACH RO	GRAHAM	NC 27253	FELLOWSHIP
BREVARO, O K	P O BOX 427	SKYLAND	NC 28776	SKYLAND
BREWER, LUTHER G	110 E HAYNARO ROAD	CARY	NC 27511	GREENWOOD FOREST
BREWINGTON, HARVEY	P O BOX 596	PENBROKE	NC 28372	OJEP BRANCH
BRIEGOS S, GERARLO	ROUTE 12 BOX 75	SANFORD	NC 27330	CONNERS RIVER
BRIEGOS, JOHN F	P O BOX 126	LAWNORLE	NC 28090	LAWNORLE
BRIEGOS, W HAROLO	879 SOUTHWIEV CIRCLE	FAYETTEVILLE	NC 28301	NEW HOPE
BRIIGGS, EUGENE	ROUTE 3	BAKERSVILLE	NC 28705	KONA
BRIGHT, HERMAN A	ROUTE 1 BOX 11	TRICONIA	NC 28790	WARRIOR HOUNTAIN
BRIGHTAN, ALLEN	ROUTE 3 BOX 16	WAXHAW	NC 28173	PROVIOENCE
BRIGHT, WAN R	ROUTE 1 BOX 335	OORSON	NC 27017	SWAOALS
BRITT, J W	ROUTE 9 BOX 453	LUNBERTON	NC 28358	FIVE FORK
BRITT, SIONEY	ROUTE 1 BOX 396	BLOAENBORO	NC 28320	HOUNT ZION
BRITT, WALLACE	90 OLO CLYOE RO	CANTON	NC 28716	WEST CANTON
BRITTAIN, JIHNY	ROUTE 11 BOX 523	HORGANTON	NC 28655	BETNLEHEN
BRITTAIN, STANLEY T	ROUTE 1 BOX 273	CONNELLY SPRINGS	NC 28612	HILTON VIEW
BRIZENOINE, ROBERT	167 NORTH RIDGE CIRCLE	ROXBORO	NC 27573	WESTWOOD
BRIZENOINE, ROBERT C	532 VIRGINLIA ROAD	ROXBORO	NC 27573	PROVIOENCE P
BROADWAY, B V	P O BOX 965	THONASVILLE	NC 27360	CEOAR LOOGE
BROADWAY, BEN F	P O BOX 408	GIBSON	NC 28343	GIBSON
BROCK, CHARLES	P O BOX 7	HURPHY	NC 28906	MURPHY FIRST
BROCK, J E	ROUTE 1 BOX 469	RUTHERFORDTON	NC 28113	PLEASANT HILL
BROCK, JARVIS B	304 SPRINGVIEW OR	WAYNESVILLE	NC 28786	HAZELWOOD FIRST
BROCK, PAUL T	ROUTE 4 BOX 49	RUTHERFORDTON	NC 28139	SHILOH
BROOKS, A CRAHAN	ROUTE 2 BOX 588	BOSTIC	NC 28018	FIRST BROAO
BROOKS, ABE	ROUTE 2 BOX 140	WHITTIER	NC 28789	BALSAM GROVE
BROOKS, OALTON P	ROUTE 2 BOX 375	PENBROKE	NC 28372	OUNOARRACH
BROOKS, JAHES E	ROUTE 1 BOX 341	BLOAENBORO	NC 28320	HICKORS GROVE
BROOKS, LANAR J	4700 WRIGHTSVILLE AVENUE	WILMINGTON	NC 28403	WINTER PARK
BROOKS, HELVIN E	ROUTE 1 BOX 219	OTTO	NC 28763	COWEETA
BROOKS, NELSON	ROUTE 2 BOX 271	RUTHERFORDTON	NC 28139	GILXEY
BROOKS, ROBERT	ROUTE 1 BOX 310	CLAYTON	NC 27520	BAPTIST CENTER
BROOKS, TEO	ROUTE 2 BOX 239	PENBROKE	NC 28372	ZION HILL

BRDOKS, YATES	RDUTE 5 BDX 113	CONCRRD	NC	28025	GLORIETA
BRDDKSHIRE, RDNALD	RDUTE 4 BDX 182	TAYLDRSVILLE	NC	28681	RCKCY FACE
BRDME, CNARLES F	RDUTE 2 BDX 384	HORVDDD	NC	28128	AQUADALE
BROUGHTDN, ANDY	RDUTE 2 BDX 635	IRDN STATION	NC	28080	FELLDWISH
BRDUGHTDN, JERRY N	RDUTE 6 BDX 41	LAURINBURG	NC	28352	EAST LAURINBURG
BRDWN JR, WILLARD A	P D BDX 589	WAKE FOREST	NC	27786	WAKE FOREST
BROWN, AVO	P D BDX 12	BRASSTOWN	NC	28902	LITTLE BRASSTOWN
BRDWN, BILLY	RDUTE 3 BDX 233-D	LEICESTER	NC	28748	CNESTNUT GRDVE
BRDWH, CECIL	RT 2 BOX 285	DLF DRFT	NC	28762	STDNE MOUNTAIN
BROWN, CLATE	1161 W LEBANON ST	MOUNT AIRY	NC	27030	FANCY GAP
BRDWN, DONALD	126 MIDDLE STREET	TARBORO	NC	27886	PENDERS CHAPEL
BRDWH, EDWARD J	RDUTE 2 BOX 320	BDSTIC	NC	28018	CAHE CREEK
BRDWN, GAYLE DEAN	P D BDX 9115	ASNEVILLE	NC	28805	
BROWN, HARDLD	RDUTE 2 BDX 520	CNDHELLE SPRINGS	NC	28612	WARLICKS
BRDWN, HERBERT	RDUTE 1 BDX 33D-E	RDXBDRD	NC	27573	THERESA
BRDWH, HUGH R	447 HALLMARK RDAO	FAYETTEVILLE	NC	28303	GETHSEMANE
BRDWN, H H	RDUTE 6 BDX 594	SANFORD	NC	27330	SWAIN STATDN
BRDWN, RICHARD A	4816 UHIDN RDAD	GASTDTHIA	NC	28052	SANDY PLAINS
BRDWN, RICHARD G	RDUTE 1 BDX 380	DUNN	NC	28334	NINGD
BRDWN, RDN	13 FRDRESDALE DRIVE	BILTNDRE	NC	28803	CUNBERLAND AVENUE
BRDWN, RHDHALL	RDUTE 2 BDX 232-B	HAYESVILLE	NC	28904	PIKE LOG
BRDWH, VAUGHN	RDUTE 7 BDX 35	MDRTE WILKESBORO	NC	28559	CRAWBERRY
BRDWN, WILLIAM S	P D BDX 484	SNOW HILL	NC	28580	SNOW HILL FIRST
BRDWN, ZANE	RDUTE 2 BDX 465	CREEDNDOR	NC	27522	DLIVE GROVE
BROWHING, J RANOLDPH	P D BDX 358	STAR	NC	27356	STAR FIRST
BRUCE, RICHARD J	RDUTE 6 BOX 888	HILLSBDRDUGH	NC	27278	CROSS RDAO
BRUMHETT, ALLEN K	P D BDX 187	GETTDN	NC	28735	BEARWALD
BRUNNER, PAUL E	P D BDX 181	BLDING ROCK	NC	28010	BLDING RCKCK FIRST
BRUSDN, RALPH	RDUTE 5 BDX 163	RCKCY NDUNT	NC	27801	DAK LEVEL
BRUTDN, BILL	RDUTE 1D BOX 512	FRANKLIN	NC	28734	PINE GRDVE
BRYAN, RONALD	RDUTE 3 BDX 1D3/OIANE ST	KNIGHTDALE	NC	27545	GREEN PINES
BRYANT, BILLY	419 WEST CDURT ST	NARION	NC	28752	WEST COURT STREET
BRYANT, EVERETTE L	RDUTE 8 BDX 63-A	LENDIR	NC	28018	HOWARD STIEN
BRYAHT, GILNER	RDUTE 2 BDX 417	CANA	VA	24317	CEDAR LAHE
BRYANT, JACK L	404 W TRADE ST	DALLAS	NC	28034	DALLAS
BRYANT, JERRY	35 RIDGE RDAD	MARIDH	NC	28752	CLINCHFIELD
BRYANT, JDHN	RDUTE 1 BDX 127	RED SPRINGS	NC	28377	PEMBRCKE FIRST
BRYANT, LESTER	RDUTE 9 BDX 179	NDRTE WILKESBORO	NC	28559	179 GREEN
BRYANT, TIM	241D WESTDVER ST	REIDSVILLE	NC	27322	ANTIDCH
BRYANT, WILLIE	RDUTE 2 BDX 34D-A	CANERDN	NC	28326	FAITH
BRYSDH, EDWIN	RDUTE 66	CULLDWNEE	NC	28723	YELLOW MOUNTAIN
BUCHANAN, BILLY L	P D BDX 237	LELAHD	NC	28451	LELAND
BUCHANAN, BDBBY C	410 LDNG AVENUE	ROXBDRD	NC	27573	FRDNT STREET
BUCHANAN, BRUCE	RDUTE 3 BOX 65	SPURCE PINE	NC	28702	ALFAPASS
BUCHANAN, DAVIO L	RDUTE 2 BDX 625	BREVARO	NC	28712	NDUNT MDRHAI CALVERT
BUCHANAN, MDWARD	RDUTE 3 BOX 263	BAKERSVILLE	NC	28705	NCKINNEY COVE
BUCHANAN, VERNOH	P O BOX 2	BAKERSVILLE	NC	28705	BAKERSVILLE
BUCKNER, BRUCE	ROUTE 1 BOX 346-C	LEICESTER	NC	28748	HORTH FORK
BUCKNER, CLYDE	BEAR CRK CH RD/BOX 283	BAKERSVILLE	NC	28748	BEAR CRK
BUCKNER, NED	2202 PLEASANT HILL CH RD	SNELBY	NC	28150	PLEASANT HILL
BUETEL, RON	ROUTE 9 BOX 227-B	WINSTON-SALEN	NC	27107	FARNINGTCH
BUFF, CECIL	BOX 576	LAWNDALE	NC	28090	CORINTH
BULLARD, DONALD	RDUTE 2 BOX 165-A	NAXTDN	NC	28364	GALILEE
BULLARD, C V	P O BOX 17672	RALEIGH	NC	27619	MACEONHIA
BULLARD, WOLFHEALY	RDUTE 2 BOX 213	PEMBRCKE	NC	28372	CEGAR GROVE
BULLIS, HUBERT	RDUTE 2 BOX 313	NORAYIN FALLS	NC	28654	SHADY GROVE
BULLOCK JR, JAMES G	118 BERKSHIRE STREET	GREENSBORO	NC	27403	TENPLE
BUMGARONER, WARNER	308 IOLEWDDO DRIVE	KANNAPOLIS	NC	28081	JACKSON PARK
BUNGANER, GRADY	820 BETNEL ROAD	MORGANTON	NC	28655	SOUTHSTOE
BUMKARER, JAMES	CONWELLY SPRINGS	CONWELLY SPRINGS	NC	28612	ST JOHN
BUNCE, DEARL L	10 NARRINGTON AVENUE	LEXINGTON	NC	27292	COGGINS MEMORIAL
BUNCE, KENNETH N	RDUTE 2 BOX 146	WINDSOR	NC	27983	GREENS CROSS
BUNN, JONN T	B LLOYD AVENUE	SYLVA	NC	28779	SYLVA FIRST
BURCH, JAMES	7205 WILL RIDGE RD	RALEIGH	NC	27612	CREEDNDOR ROAD
BURCH, WARD	P O BOX 274	STONEVILLE	NC	27048	STONEVILLE FIRST
BURETTE, GEORGE	F O BOX 336	MACELESFIELD	NC	27853	WEBBS CHAPEL
BURGESS, LLOYD	39 SUMMIT AVENUE	NORTH WILKESBORO	NC	28659	BELLVIEW
BURK, JAMES	RDUTE 10 BOX 4D9	LENOIR	NC	28645	MULVALE
BURKAN JR, ARTNUR N	235 LAKEVIEW DRIVE	ELM CITY	NC	27822	GRACE
BURLESON, NAROLD	RDUTE 3 BOX 711	MARION	NC	28752	MEPHER MEMORIAL
BURLESON, JERRY	P O BOX 97	GREENSVILLE	NC	28704	HARRISVILLE
BURLESON, KENNETH	319 APPLETREE STREET	MARION	NC	28752	NORTH COVE
BURLESON, TIM	RDUTE 2 BOX 91-A	SYLVA	NC	28779	GREENS CREEK
BURLINGTON, NUGH	1101 SOUTN ELM STREET	GREENVILLE	NC	28834	INNANUEL
BURNETTE, JACK R	RDUTE 2 BOX 484-A	SPRING NOPE	NC	27882	HOLLY GROVE
BURNETTE, ROY	RDUTE 3 BOX 534-A	SYLVA	NC	28779	LITTLE SAVANNAH
BURNETTE, RUCKER	P O BOX 36	RED OAK	NC	27868	RED OAK
BURNS, BOBBY	RDUTE 6 BOX 454	LUNBERTON	NC	28358	DOGWOOD
BURRELL, DENNIS	P O BOX 1873	SYLVA	NC	28779	JOHNS CREEK
BURRESS, JAMES	RDUTE 3 BOX 1DD	CANTON	NC	28716	MOUNT ZION
BURRIS JR, PRESTDN	RDUTE 2 BOX 297	PEACHLAND	NC	28133	MOUNT CARMEL
BURROW, STEPMEN	P O BOX 1D6	BOLIVIA	NC	28422	BOLIVIA
BURTON, OR DENNIS	P O BOX 4DD	PLYMOUTH	NC	27962	PLYMOUTH FIRST
BURTON, W MAROLD	RDUTE 2 BOX 186-A	LOUISBURG	NC	27549	CENTERVILLE
BUSCH JR, WOODROW E	1D4 VALOEESE AVENUE	NDRGANTON	NC	28655	CALVARY
BUSSEY, WILLIAM R	P O BOX 1467	WILSON	NC	27893	WILSON FIRST
BUTLER, GILES W	2815 CHAPPEL AVE	WELMINGTON	NC	28403	COMMUNAL CHAPEL
BUTLER, TONNY	RDUTE 4 BOX 54	NORMAN	NC	28367	NEW HOPE
BUTTS, ARMCIE	RDUTE 4 BOX 54	CHINA GROVE	NC	28023	SMERRILLS FORO RDAO
BUTTS, DOUGLAS C	RDUTE 4 BOX 3B	GRANITE FALLS	NC	28630	CLOVER
BYRD, EUGENE	RDUTE 5 BOX 36	BOONE	NC	28607	VILLOWOALE
BYRD, GARY	RDUTE 6 BOX 60-6	LINCOLNTON	NC	28092	CALVARY
BYRD, GLENN	RDUTE 1 BDX 826	ELK CREEK	NC	27868	PLEASANT RIDGE
BYRD, JACK W	101 GRAY STREET	WINDSOR	NC	27983	CASNIE
BYRD, JAMES R	P O BOX 868	HENDERSONVILLE	NC	28739	VALLEY NILL
BYRD, RAYMOND	RDUTE 1 BOX 166	MDRSE SHOE	NC	28742	MILLS RIVER
BYRO, RAYMOND	RDUTE 2 BOX 237	MOORESBORO	NC	28114	HICKS GROVE
BYRD, ROBERT T	RDUTE 4 BDX 81	NORFOLK	NC	28642	LEF PAVEN
BYRD, WILLIAM D	81 SOUTH WHITE STREET	CONCORD	NC	28025	WEST CONCORD
BYRUM, WILLIAN E	RDUTE 1 BOX 32	BELVIDERE	NC	27919	WHITEVILLE GROVE
CABANISS, GUY	RDUTE 2 BOX 147A	MOORESBORO	NC	28114	CALVARY
CABE, BEH	P O BOX 44	SYLVA	NC	28779	LONG BRANCH
CABE, HOWARD	548 BROWNING STREET	HENDERSONVILLE	NC	28739	MOUNT OLIVET
CABE, RUSSELL	RDUTE 5 BDX 322	HAYESVILLE	NC	28018	MOUNT ZION
CABELL, STANLEY	RDUTE 5 BDX 322	BOONE	NC	28607	RUTHERWOOD
CABLE, CLIFPORD	RT 2-OLD BULL CRK BPT CN	NARION	NC	28752	OLD BULL CREEK
CABLE, ROY D	RDUTE 1 BOX 466	BOLIVIA	NC	28422	ANTIONC
CAGLE, CARROLL	RDUTE 1 BOX 174	ROCKINGHAM	NC	28379	BEVERLY MILLS
CAGLE, FERRY O	RDUTE 4 BOX 225	OXFORD	NC	27754	HOWARD CREEK
CAIN, JAMES	RDUTE 1 BOX 36D	LIBERTY	NC	27298	SANDY CREEK
CAIN, WILLIAM N	1004 NORTH ELN STREET	GREENSBORO	NC	27401	WESTFIELD
CALCUTT, W H	RDUTE 2	ROSEBORO	NC	28382	MOUNT ELAM
CALDER, LEROY A	500 GODWIN AVENUE	LUMBERTDN	NC	28358	GODWIN HEIGHTS
CALDWELL SR, GLENN H	RDUTE 2 BOX 238	GASTONIA	NC	28052	MDRTNSIDE

CALDWELL, W N	ROUTE 4	HORTH WILKESBORO	NC	28659	LANDHARK
CALF, JAMES	PO BOX 84	PILGRIM	NC	27864	WILKESVILLE
CALL, R A	ROUTE 5 BOX 116	NRDRTN WILKESBORO	NC	28659	BOILING SPRINGS
CALLANAN, JACK	ROUTE 1	BAKERSVILLE	NC	28705	TOECANE
CALLOWAY, BOB D	ROUTE 12 BOX 378-B	SALISBURY	NC	28144	DUNNS MOUNTAIN
CALLOWAY, JACK	P O BOX 276	NORAVIAN FALLS	NC	28654	HDRAVIAH FALLS
CALVERT, C J	5819 FAIRWAY DRIVE	HOPE NILLS	NC	28348	WILLSIDE
CALVIN, JAMES W	ROUTE 3 BOX 469	CARDERSVILLE	NC	28716	RIDGEWAY
CANNACK, JAMES C	P O BOX 53237	FAYETTEVILLE	NC	28305	SNYOER HONORIAL
CANP, JIN	5601 MACGREGOR STREET	FAYETTEVILLE	NC	28304	ARRAN LAKE
CANPBELL, DWANE R	P O BOX 618	ELKIN	NC	28621	ELKIN FIRST
CANPBELL, FRAHK R	P O BOX 146	STATESVILLE	NC	28677	STATESVILLE FIRST
CANPBELL, JOSEPH A	P O BOX 382	HIGH SWOALS	NC	28077	WICH SWOALS FIRST
CANPBELL, LINWOOD	ROUTE 2	BOONVILLE	NC	27011	KHOBBES
CANPBELL, RONNIE	ROUTE 2 BOX 239	NAHTPOH	TN	37658	PILGRH
CANPBELL, W C	515 BECKER DRIVE	ROAHOKE RAPIDS	NC	28780	ROANDKE RAPIDS FIRST
CANPEL, YATES W	1607 RANKIN LAKE RD	GASTOVIA	NC	28052	
CANIPE, CLIFTON	3518 CUNBERLANO ROAD	FAYETTEVILLE	NC	28306	EPNEBUS
CANNADY, LAHDIS	ROUTE 1 BOX 20	ORRURU	NC	28369	WOUT ELLN
CAHNDN, CHRIS	1733 EAST RALEIGH STREET	SILER CITY	NC	27344	LOVES CREEK
CAHNDH, JINNY	ROUTE 1 BOX 576	NARIOH	NC	28752	CALVARY
CANNOH, LEO	ROUTE 1 BOX 260-BA	BOLIVIA	NC	28422	SUNSET NARBOR
CANTRELL, CNET	RDUTE 2 BOX 79	HIGN POINT	NC	27260	LICK CREEK
CANTRELL, ROBERT	ROUTE 2 BOX 79	HIGN POINT	NC	27260	ABBOTT CREEK
CANTWELL, ROBERT ALLEN	P O BOX 179	CLLENONS	NC	27211	CLENNONS FIRST
CAPOS, C L	2735 FREESHAN NILL ROAD	GREENSBORO	NC	27406	SOUTHSTOE
CARDEH, PAUL	HYATT'S CNAPEL BAPTIST	WNITTIER	NC	28789	NYATTS CNAPEL
CARICO, K T	ROUTE 8 BOX 165	NOUNT AIRY	NC	27030	EASTSIDE
CARLTON, FRED	P O BOX 57	COOLENEE	NC	27014	EDGEWOOD
CARLTONCITY, EUGENE	1206 COBB ROAD	ELKIN	NC	27822	ELKIN CNAPEL
CARNES, CHARLES	GENERAL DELIVERY	DILLSBORO	NC	28725	LOUST FIELD
CARNES, HICKEY W	ROUTE 1 BDX 383	WINGATE	NC	28174	CENTERVIEW
CAROTNERS, R RONALD	ROUTE 10 BDX 51	NICKORY	NC	28601	LAKEVIEW
CARPEHTER, CARL	ROUTE 1	RABOH GAP	GA	30568	TESSENTE
CARPENTER, O W	ROUTE 3 BDX 382	WADESBORO	NC	28170	BROWH CREEK
CARR, WARREN T	1954 FACULTY DRIVE	WINSTON-SALEN	NC	27106	WAKE FOREST
CARR, WILLIE O	ROUTE 5 BOX 50	CLINTON	NC	28328	BEULAN
CARR, WILLIE O	ROUTE 5 BOX 50	CLINTON	NC	28328	HOUNT VERNON
CARREKER, STEVEN C	531 HAYWOOD ROAD	ASHEVILLE	NC	28806	CALVARY
CARRIGAN, NOWARO	6881 CLIFFDALE RDAD	FAYETTEVILLE	NC	28303	CLIFFFOALE ROAD
CARROLL, W A	5121 OLD RURAL NALL ROAD	WINSTON-SALEN	NC	27101	PLEASANT VIEW
CARROLL, EOWIN B	ROUTE 1 BDX 274	SPRING HOOK	NC	27882	WACEDODDIA
CARROLL, JAKE	P O BOX 5252	IMHAGE	NC	28446	INGOLD
CARROLL, LAWRENCE	P O BOX 56	VALOESE	NC	28690	EAST VALDESE
CARROLL, PADL	P O BOX 9	HANNIS HARBOR	NC	27953	RDAHOKE ISLAHO
CARROLL, RALEIGH	P O BOX 367	GARLAND	NC	28441	GARLAHO
CARROLL, RAYHOHO		MURPHY	NC	28090	FIRE CREEK
CARROLL, RDGER	ROUTE 3 BDX 234-K	JACKSONVILLE	NC	28540	BETNEL
CARTER JR, RALPH P	528 CAROLINA AVE NORTN	STATESVILLE	NC	28677	WESTERN AVENUE
CARTER, CECIL	ROUTE 3 BOX 62	SUPPLY	NC	28462	NOUHT PISGAN
CARTER, OONALO	ROUTE 4 BOX 39	CLINTON	NC	28328	NEW HOPE
CARTER, EDWARD	ROUTE 3	MURPHY	NC	28096	UNAKA
CARTER, GRADY	3911 SOUTH WALNUT ST	LUNBERTON	NC	28352	SOUTH WALNUT
CARTER, R E	P O BOX 275	BLACENBORO	NC	28320	CLARENDON
CARTLEDGE, TONY	P O BOX 758	OXFORD	NC	27565	TABBS CREEK
CARVER JR, EARL	ROUTE 2 BOX 29	BANNER ELK	NC	28604	NENSON CREEK
CARVER, CNARLES B	4522 TISE AVENUE	WINSTON-SALEN	NC	27105	NEW HOPE
CARVER, STANLEY	ROUTE 2	WAXAHAM	NC	28174	MARY ELIZABETH
CASE JR, CLYDE B	515 RUTN AVENUE	NEW BERN	NC	28560	NATIONAL AVENUE
CASN, RICK	P O BOX 3B	NIDDENITE	NC	28636	NIDDEHITE
CASNAH, C WILLIAM	1521 SHERWOOD DR	BURLINGTOH	NC	27215	BROOKWOOD
CASWELL JR, T L	P O BOX 6098	RALEIGH	NC	27628	NAYES BARTON
CASTELLO, RALEIGH	1762 NOLLANDALE DRIVE	GASTONIA	NC	28052	FLIHT GROVES
CATES, RAY	ROUTE 1 BOX 434	BRYSON CITY	NC	28711	HOUST
CATHEY, JOHN D	8 TOWAY ST	ASHEVILLE	NC	28806	FRIENDSHIP
CAUDILL, GLENN	ROUTE 6 BOX 76A	HORTH WILKESBORO	NC	28659	OAK GROVE
CAUDILL, R PAUL	ROUTE 2	VILAS	NC	28692	TRAPNILL
CAULDER, RON A	6221 GROVE PARK BLVD	CNARLOTTE	NC	28215	GRACE
CAULEY, AL	101 OSBORNE RD	BREVARD	NC	28712	CALVARY
CAULKINS, THOMAS H	500 WATKINS DRIVE	MURFREESBORO	NC	27955	MURFREESBORO
CAUTNEH, CHARLES L	P O BOX 156	PEACNLAND	NC	28133	PEACHLAND
CAVE JR, CECIL R	3715 OGBURN AVENUE	WIHSTON-SALEN	NC	27105	MINERAL SPRINGS
CAVE JR, JULIAH A	300 NAWTNRONE LANE	CHARLOTTE	NC	28204	ST JONNS
CAVE, JOHN O	208 H KIRKWOOD AVENUE	ROCKY MOUNT	NC	27801	ROCKY HOUHT FIRST
CAWFO, BOBBY	ROUTE 4 BOX 201	FRANKLH	NC	28716	WEST FRANKLH
CAYTON, BRUCE	ROUTE 2 BOX 248	CLYDE	NC	28721	OAK GROVE
CENTER, ERNEST N	P O BOX 194	VIRGILINA	VA	24598	FLORENCE AVENUE
CHADWICK, S VAL	ROUTE 4 BOX 812	PITTSBORO	NC	27312	PLEASANT HILL
CHAMBERLAIN, JESSE	ROUTE 3 BOX 362-B	NOUNT AIRY	NC	27030	CENTRAL VIEW
CHAMBERS, BARRY	412 CHURCH STREET	BELMONT	NC	28012	EAST BELMONT
CHAMBERS, GAY	ROUTE 4 BOX 235	CANTON	NC	28716	SUNNY POINT
CHAMBERS, JONH	ROUTE 4 BOX 314A	BRYSON CITY	NC	28713	WRIGHTS CREEK
CHAMBERS, HELSON	310 CEDAR ST	NOUNT GILEAO	NC	27306	WHITE CREST
CHAHDLER JR, PAUL B	P O BOX 517	PLAT ROCK	NC	28731	DAHA
CNAPNAN, ARNIE	ROUTE 3 BOX 198	LAMHDALE	NC	28090	CARPENTERS GROVE
CNAPNAN, LYE	ROUTE 3 BOX 716--BB	SHAWNEE	NC	28155	POWELL SPRINGS
CNAPHAN, CURTIS	STAR ROUTE BOX 110	ROSHAN	NC	28772	OLD TOXAWAY
CNAPHAN, PNIL	ROUTE 1 BOX 239	WILKESBORO	NC	28697	PLEASANT GROVE
CNAPHAN, RON	ROUTE 6 BOX 310	LEXINGHTON	NC	27292	FLOYD
CHAPPELL JR, W L	ROUTE 6 BOX 244	LUNBERTON	NC	28358	CENTERVILLE
CHAPPELL, ERNEST C	806 BELLHAVER STREET	CARY	NC	27511	FULLER MEMORIAL
CHASTAIN, CARL	ROUTE 4 BOX 201	CANTON	NC	28716	HIGH WATKINS
CHATFIELD, GENE	ROUTE 2 BOX 21-C	LAKE TOXAWAY	NC	28747	LAKE TOXAWAY
CHAVIS, ELBERT	ROUTE 3 BOX 057	NAXTOH	NC	28364	PEE DEE CNAPEL
CNAVIS, LINDBERGN	ROUTE 1 BOX 107	PENBROKE	NC	28372	GRAY POND
CHATHAN, CNARLES	ROUTE 1 BOX 273-A	COPPERNILL	TH	37317	NOUNT CARNEL
CHEEK, RONNIE	ROUTE 2 BOX 647	GASTOVIA	NC	28052	WILKESVILLE
CHEEK, WILLIAH P	ROUTE 4 BOX 647	HORTH WILKESBORO	NC	28659	CALVARY
CHERRY JR, RUSSELL T	PO BOX 938	LUNBERTON	NC	28358	LUNBERTON FIRST
CHILDERS, PAOL E	P O BOX 39	ALEXIS	NC	28006	ALEXIS
CHILDRESS, DALE E	ROUTE 2 BOX 223-A	AUTRYVILLE	NC	28318	EVERGREEN
CHILTON, FRED	ROUTE 2 BOX 538	PILOT MOUNTAIN	NC	27041	SINMONS GROVE
CHINESE BAPTIST MISSION	1110 CLARK AVENUE	RALEIGH	NC	27616	CHINESE
CHRISCO, RUSSELL	P O BOX 187	CEDRON FALLS	NC	27230	CEDRON FALLS
CHRISTIAN, DONALD J	ROUTE 2 BOX 104	ANSOKIE	NC	27910	ST JOHNS
CHRISTOPHER, ROBERT	P O BOX 624	SYLVA	NC	28779	HANBURG
CHRISTW, NEO R	605 E CENETERY ST	SALISBURY	NC	28144	ENNAHULT
CHROMISTER, KEITH	P O BOX 648	ELK PARK	NC	28144	ELK STATE B
CHURCH, DENNIS	ROUTE 1 BOX 123-B	ELK PARK	NC	28622	BIG ROCK CREEK
CHURCH, HUNTER	ROUTE 4 BOX 288	NORTH WILKESBORO	NC	28659	NEW HOPE
CHURCH, JACK D	ROUTE 1 BOX 174-A	HOPE NILLS	NC	28348	FIRST UNITED
CHURCH, JOE B	P O BOX 207	VALDESE	NC	28690	HOUHT CALVARY
CHURCN, JOHN	P O BOX 793	HARION	NC	28752	CATAWBA FALLS
CHURCN, LEOH	155 SPARTA RO	NORTH WILKESBORO	NC	28659	PULFAR

CNURCN, WILLIAN LEE	1816 BLANWOOD DRIVE	ROCKY MOUNT	NC 27801	BLANWOOD
CLAFFEY, WILLIAN	2404 POUR SEASONS BLVO	GRENSBORO	NC 27407	JESSUP GROVE
CLAPP, LAWRENCE	P O BOX 9128	ASHEVILLE	NC 28805	OTEN
CLARK JR, JOHN N	P O BOX 335	ZILLSBORO	NC 28775	PROFIOENCE
CLARK, CNARLES	ROUTE 7 BOX 347	NOORESVILLE	NC 28115	SNEPNERD
CLARK, GLENN	ROUTE 2	LEICESTER	NC 28748	CROSS ROCK
CLARK, NARVEY	803 SOWERS STREET	STATESVILLE	NC 28677	OLANONO HILL
CLARK, JAMES	P O BOX 247	GRANDY	NC 27939	POPULAR BRANCH
CLARK, JAMES ROGER	P O BOX 355	HARRISBURG	NC 28755	FRYFIOENCE
CLARK, JULIAN P	P O BOX 906	NANLET	NC 28345	NANLET FIRST
CLARK, RANQY	ROUTE 6 BOX 252	NORGANTON	NC 28655	SILVER CREEK
CLARK, RICNARO	ROUTE 1 BOX 215	OAKBORO	NC 28129	MINERAL SPRINGS
CLARK, ROBERT	ROUTE 2	NAYESVILLE	NC 28904	SMAQY GROVE N
CLARK, TIM	ROUTE 2 BOX 205	SPRING HOPE	NC 27882	CYPRESS CNAPEL
CLARKE, GENE S	5506 BEACON HILLS ROAD	LEMOIE	NC 28640	RUFUS
CLAWSON, ARCNIIE	ROUTE 5 BOX 504	800NE	NC 28607	ODE RIGOE
CLAYTON, EUGENE	P O BOX 447	PINE LEVEL	NC 27568	PAULINE
CLAYTON, PAULA	ROUTE 6 BOX 558	CLINTON	NC 28328	NINTZ
CLAYTON, ROBERT	ROUTE 3 BOX 535	WEAVERVILLE	NC 28787	FLAT CREEK
CLEGG, ROBERT	4430 SOUTH ALSTON AVENUE	DURMAN	NC 27713	LOWES GROVE
CLINE JR, 808	198 PLEASANT RIGOE CN RO	SNELBY	NC 28150	PLEASANT RIGOE
CLINE, BILLY N	283 NERRINON AVE	ASNEVILLE	NC 28801	NERRINON AVENUE
CLINE, J T	ROUTE 2 BOX 175-A	NICKORY	NC 28601	SPRINGS ROAD
CLINE, LARRY	ROUTE 11 BOX 439	NORGANTON	NC 28655	PLEASANT HILL
CLINTON, DONALO L	P O BOX 96	NEARY HILL	NC 28757	RIVERIDE
CLOER, ANOREW D	ROUTE 10 BOX 124	FRANKLIN	NC 28734	AQUONE
CLONINGER, ROBERT L	P O BOX 66	DALLAS	NC 28034	RANKIN LAKE
CLORE, ROY	C/O ROUTE 6	NURPNY	NC 28906	SINONDS CNAPEL
COATES, CLYDE	ROUTE 1 BOX 204	CLARKTON	NC 28433	BUTTERS
COATES, CLYDE	ROUTE 2 BOX 205	CLARKTON	NC 28433	LISBORN FIRST
COATES, JONN K	ROUTE BOX 72	ROCKY MOUNT	NC 27801	PROCTORS CNAPEL
COATS, ROBERT	NOLLANO ROAD	FUQUAY-VARINA	NC 27526	TRINITY
COBB JR, NAROLO J	P O BOX 15788	URNAN	NC 27704	GOOD SANARITAN
COBB SR, NAROLO J	912 BRANDON RD	DURNAN	NC 27707	WEST URNAN
COBB, DAVID N	26 KEE ROAD	BELMONT	NC 28012	STONE NENORIAL
COBLE, ALTON A	P O BOX 195	WASMAN	NC 28789	SPRING HILL
COBLE, DARRELL	7 PARKWOOD ORIVE	CONCORD	NC 28025	PARKWOOD
COE, TERRY	ROUTE 1 BOX 183C	PINNACLE	NC 27043	OLIVE GROVE
COFFEY, JACK F	4301 LOUISBURG ROAD	RALEIGH	NC 27604	NEW NOPE
COFFEY, PAUL	ROUTE 1 BOX 349	THURNON	NC 28683	ROARING GAP
COFFIN, TOMMY	STAR ROUTE 80X 100	LENOIR	NC 28645	GREEN VALLEY
COGGINS, JOSEPN N	ROUTE BOX 373	MOENEAO CITY	NC 28720	VICTORY
COKER, NERNAN	ROUTE 2 BOX 371-J	BEULAVILLE	NC 28518	NEW NOPE
COKER, JOE E	ROUTE 3 BOX 492-A	SYLVA	NC 28779	LOVEGALE
COLBURN, R FRANK	P O BOX 207	NEW LONDON	NC 28127	NEW LONDON FIRST
COLE, BRUCE R	P O BOX 10	ASN	NC 28420	SOLDIER BAY
COLE, PERRY L	P O BOX 115	CHEROKEE	NC 27909	NOLLY STRINGS
COLEMAN, DAVIO	197 ELKWOOD AVENUE	ASNEVILLE	NC 28804	NEWBRIQOE
COLEMAN, DONALO E	ROUTE 2 BOX 112	NURPNY	NC 28906	NARNONY
COLEMAN, E L	ROUTE BOX 52-C	RED SPRINGS	NC 28377	RICNARQSON
COLEMAN, RAY	1732 WEST PINE STREET	MONTO AIRY	NC 27030	MOUNTAIN VIEW
COLEMAN, RON	ROUTE 7 BOX 39	LEXINGTON	NC 28298	YOUNG STRINGS
COLEY, DONALO R	ROUTE 1 BOX 347-B	WALLACE	NC 28466	POSTON
COLLETTE, JAMES F	P O BOX 238	NAYSVILLE	NC 28555	NENORIAL
COLLIER, J NICNAEL	P O BOX 187	DUBLIN	NC 28332	DUBLIN FIRST
COLLINS JR, ROY O	P O BOX 5696	LENOIR	NC 28645	CENTRAL
COLLINS, BOBBY	P O BOX 267-C	WARS MILL	NC 28754	TRINITY
COLLINS, FRANCIS N	ROUTE 3 BOX 272	ELN CITY	NC 27822	PLEASANT NOPE
COLLINS, JACKIE W	ROUTE 1 BOX 76	LEICESTER	NC 28748	ZION HILL
COLLINS, JERRY	4119 TALCOTT DR	DURNAN	NC 27705	CRESSET
COLLINS, JONN TNONAS	901 NENDERSON DRIVE	JACKSONVILLE	NC 28540	BROOKWOOD
COLLINS, REX	61 ROCK HILL ROAD	ASNEVILLE	NC 28803	BUENA VISTA
COLLINS, RICNARO	ROUTE 8 SKIPWIT ST SW	CONCORD	NC 28797	YOUNG STRINGS
COLLUN, ARTNUR N	ROUTE 2 BOX 465	NOORESSORO	NC 28114	TRINITY
COLTRANE, JOE D	7502 DIVALDI STREET	LEWISVILLE	NC 27023	LEWISVILLE
COLVARD INTERIN, GUTNRIE	611 WEST RICE STREET	LANDIS	NC 28088	COOLEENEE FIRST
CONSS, WILLIAN ANOS	ROUTE 1	NILLERS CREEK	NC 28651	NAYNEADQW
CONER JR, CLYDE E	ROUTE 2 BOX 93	SEAGROVE	NC 27341	CENTER
CONER, DAVID L	ROUTE 7 BOX 34	STATESVILLE	NC 28755	GRACE S
CONER, PERRY A	ROUTE 3 BOX 547	SNOW HILL	NC 28580	DAVIS GROVE
CONPTON, NYLES	ROUTE 4	SENSON	NC 27504	FAITN
CONDREY, NARTWELL E	ROUTE 4 BOX 305	LELAND	NC 28451	ELAN
CONERLY, STEVE	P O BOX 237	ROANOKE RAPIDS	NC 27870	DARLINGTON
CONKLIN, E CONDON	P O BOX 3790	GREENVILLE	NC 28797	OSWORN
CONNELL-INTERN, BRADY	ROUTE 2	HONROE	NC 28110	MOUNT PLEASANT
CONNELL, DENNIS W	ROUTE 1 BOX 44-A	STALEY	NC 27355	SNADY GROVE
CONNELLY, TRENTON	P O BOX 336	CASNERS	NC 28717	CASNERS
COOK JR, HENRY C	ROUTE 3 BOX 529	STATESVILLE	NC 28677	BEULAN
COOK, ALTON G	ROUTE 1 BOX 442-A	LIBERTY	NC 27298	MOUNT PLEASANT
COOK, DORAN E	ROUTE 1 BOX 378	ROCKINGMAN	NC 28379	PLEASANT GROVE
COOK, JERRY C	4004 TENNESSEE AVE	CNARLOTTE	NC 28208	NOSKINS AVENUE
COOK, KENNETH	ROUTE 1 BOX 109	CASAR	NC 28020	MOUNT GILEAD
COOK, LEE	NWY 221 NORTN	NARION	NC 28752	PEPPERS CREEK
COOK, NARNSA EICNENBERG	610 S COLLEGE ROAD	WILMINGTON	NC 28401	OTEN
COOK, MORRIS	ROUTE 3 BOX 248-A	ZEPHON	NC 28597	NOPKINS CNAPEL
COOK, VIRGIL	-	WEBSTER	NC 28788	CALVARY
COOKE, CARTN	-	WARNE	NC 28909	NANGING DOG
COOKE, GEORGE N	ROUTE 1 BOX 71	TYNER	NC 27880	BALLARD'S BRIDGE
COOKE, RICNARD PAUL	ROUTE 3 BOX 81-C	AMOSKIE	NC 27910	NOPE TABOR
COOL, JAMES D	P O BOX 29	RANDOLPH S	NC 28667	RANDOLPHS FIRST
COON JR, DAVID NOKE	P O BOX 436	LEXINGTON	NC 27292	LEXINGTON FIRST
COOPER, 8AIN A	620 ARLINGTON STREET	FOREST CITY	NC 28043	FILGRIN
COOPER, DONALO P	1127 JINREE AVENUE	PAYETTEVILLE	NC 28301	TENPLE
COOPER, REID	P O BOX 203	MINNEAPOLIS	NC 28652	NINNEAPOLIS
COPPEDE, NARVEY L	P O BOX 459	SNARPSBURG	NC 28788	SNARPSBURG
COPPEL, RONNY	ROUTE 1 BOX 265	ASHEBORO	NC 28403	GRAND CROSS
CORRIN, JORDAN B	P O BOX 308	DREXEL	NC 28619	DREXEL FIRST
CORBITT, JONN C	P O BOX 303	RIDGECREST	NC 28770	GROVE STONE
COREY, EDWARD	ROUTE 1 BOX C-60	NANLET	NC 28345	-
CORLEY, NOWARD	ROUTE 1 BOX 39	AVLANDER	NC 27805	PLEASANT GROVE
CORN, CONDON	ROUTE 1 BOX 95-A	NENDERSONVILLE	NC 28759	BRIGHAMETER
CORNETT, RUSSELL	ROUTE 3 BOX 151	ROSBORO	NC 28382	BEAVER DAN
CORTS, CNARLES NARK	5000 COUNTRY CLUB ROAD	WINSTON-SALEN	NC 27104	CALVARY
COSTNER, ROBERT L	3 COTTONWOOD COURT	CHAPL HILL	NC 27514	COLONIAL HILLS
COUCH, I V	P O BOX 2480	BOOME	NC 28607	OAK GROVE
COUCH, PAUL	FOREST DRIVE/80X 13	STATESVILLE	NC 28676	ANTIOCH
COX, C-INTERN, BEN	1608 WEST FRONT STREET	WIRLINGTON	NC 27215	NAW RIVER FIRST
COX, C W	904 LAKE FOREST DRIVE	RALEIGH	NC 27609	NAYS CNAPEL
COX, DAVID	ROUTE 2 BOX 260	NANPTONVILLE	NC 27020	MOUNTAIN VIEW
COX, DOUGLAS	ROUTE 1 BOX 226	NUOSON	NC 28638	NIBRITEN
COX, JINNY	P O BOX 546	NAPLES	NC 28760	NAPLES
COX, MARCELLUS	2726 NORTH OAKLAND AVENUE	EDGEWOOD	NC 27831	OSBORNE
COX, NICKCY	P O BOX 893	JACKSONVILLE	NC 28540	NAPLE HILL
COYLE, JINNY LEE	ROUTE 2 BOX 123	NIDDLESEX	NC 27557	SANARIA

CRADDOCK, RONALD D	ROUTE 7 BOX 168	OXFORD	NC 27565	AMIS CNAPEL
CRAIG, CARROLL	ROUTE 8 BOX 532	NICKORY	NC 28601	BEOLAN
CRAIG, JAMES D	ROUTE 3 BOX 489	WILKESBORO	NC 28697	CUB CREEK
CRIE, ROBERT	505 HAWY STREET	CLARKTON	NC 8023	CHINA GROVE
CRAIN, ROBERT	ROUTE 1 BOX 81	NARNSVILLE	NC 28433	WHITES CREEK
CRAIN, JOHN D	ROUTE 1 BOX 126	LINCOLNTON	NC 28103	PINLADELPHIA
CRANFORD, CNARLES W	P O BOX 676	SPINOLA	NC 28092	SALEM
CRANFORD, JEFF	303 HUNTLEY ST	MADISON	NC 28160	SPINDALE FIRST
CRANFORD, JEFF K	ROUTE 2 BOX 760	HIDDENITE	NC 27025	COMERS CNAPEL
CRATER, PAUL	ROUTE 2 BOX 298	WINSTON-SALEM	NC 28636	SULPHUR SPRINGS
CRAVEN JR, PAUL J	FIFTH AND SPRUCE STREETS	ALEXANDER	NC 27101	WINSTON-SALEM FIRST
CRAYTON, JAMES T	4 OLD NACEDONIA ROAD	ASHEVILLE	NC 28701	MACEDONIA
CRAYTON, LESTER	166 MERCHANT ST	ASHEVILLE	NC 28803	GASHES CREEK
CREASON, BILL	P O BOX 592	COOLEHZE	NC 27014	GAY'S CNAPEL
CREASON, BOEL	P O BOX 100	GOLSTON	NC 27252	GOLSTON
CREECH JR, PRESTON A	ROUTE 1 BOX 369-F	OXFORD	NC 27565	ENON
CREECH SR, JOHN B	ROUTE 2 BOX 419	ELLENBORO	NC 28040	HIGN SNOAL
CREECH, JIMMY	P O BDX 177	SPRING NOPE	NC 27882	SPRING NOPE FIRST
CREECH, HARK	105 CIRCLE DRIVE	LAGRANGE	NC 28531	LAGRANGE FIRST
CREEP, BENNY	ROUTE 2 BOX 298-A	CONCORD	NC 28025	FAITH
CREEP, WILLIAM	ROUTE 3 BOX 502	ELIZABETH CITY	NC 27909	KITTY WALK FIRST
CREWS, JAMES G	ROUTE 1 BOX 187-A	MAYODAN	NC 27027	WOODBINE
CREWS, JOE	ROUTE 4 BOX 510	MOUNT AIRY	NC 27030	ROCKFORD
CRIDER, RICHARD D	1069 EASTERN BLVO	NENDERSON	NC 27536	TABERNACLE
CRITCHINGER JR, HARVEY Y	ROUTE 4 BOX 186	MCKOVSILLE	NC 27028	JERUSALEM
CRISP, EDWIN	ROUTE 1 BOX 339	WELLSVILLE	NC 28734	WRELSVILLE
CRITCHNER, DONALD	304 BLIDE RIDGE AVE EXT	BOONE	NC 28607	POPLAR GROVE
CROOM JR, JESSE J	P O BOX 156	CARRBORO	NC 27510	CARRBORO
CROSS, TIM	ROUTE 1 BOX 79-B	MOUNT GILEAD	NC 27306	BETHEL
CROTTS, PAUL	201 WESTSIDE BLVD	NEWTON	NC 28658	CEDAR GROVE
CROSS SR, WILLIAM M	4821 RANDOLPH RD	CRILLOTTE	NC 28211	PROVIDENCE
CROSS JR, O RICK	ROUTE 1 BOX 109	CONNELLY SPRINGS	NC 28643	ELLEN
CROUSE, W NORACE	ROUTE 6 BOX 312	NORGANTON	NC 28655	MULLS GROVE
CROWDER, C DALE	ROUTE 4 BOX 1056	MARION	NC 28752	MOUNT OLIVE
CROWDER, DALLAS		NAYESVILLE	NC 28904	MURPHY SECOND
CRUMP, ED	P O BOX 638	DREXEL	NC 28619	DREXEL MEMORIAL
CRUMP, HARRY W	P O BOX 2084	NEW BERN	NC 28540	NEUSE RIVER
CRUMP, TERRILL	ROUTE 1 BOX 227-B	CASAR	NC 28020	OLIVE GROVE
CRDMPLE, C MILLARD	ROUTE 3 BDX 297	APEX	NC 27502	OLIVE CNAPEL
CRUPPER, JOHN	P O BOX 247	CATAWBA	NC 28609	CATAWBA
CULBERTSON JR, HARRY	23 INOIAN LANE ROAD	WEAVERVILLE	NC 28787	GABRIELS CREEK
CULBERTSON, W L	BOX 667	MARNSVILLE	NC 28103	MARNSVILLE
CDLLE, R	ROUTE 1 BOX 12	ROOPER	NC 28066	CLION HILL
CULLER, RFDUS	1472 BROOKWOOD DR	WINSTON SALEM	NC 27106	ANTICION
CONBEE, R L	RROUTE 4 BDX 407	WHITEVILLE	NC 28472	PALMYRA
CONBEE, R L	ROUTE 4 BOX 407	WHITEVILLE	NC 28472	FOLEY BRIDGE
CUMBLE, C RONALD	227 NOMICELLO AVE	DURHAM	NC 27707	YATES
CUMMINGS, C M	ROUTE 3 BOX 105-A	NEWTON	NC 28364	SLID GROVE
CUMMINGS, NICNAEL	P O BOX 100	PENBROKE	NC 28372	MOUNT AIRY
CUMMINGS, WILTON	ROUTE 1 BOX 446-A	PENBROKE	NC 28372	THOMPSON
CURLEE, C NELVYN	4275 GLENN HIGH ROAD	WINSTON-SALEM	NC 27107	GLENN VIEW
CURRIE, WILLIAM	4016 MARGARET WALLACE RD	NATTNEMS	NC 28105	CONARD GRDVE
CURKIN, MICHAEL	ROUTE 1 BOX 298-A	NENDERSON	NC 27536	UNIT
CURTIS, ERNEST	110 CURTIS STREET	NORGANTON	NC 28655	COMERS CNAPEL
CURTIS, STEPHEN D	ROUTE 7 BOX 343	NORGANTON	NC 28655	BETHEL
CUTNILL JR, JOHN F	219 NULL ROAD	FAYETTEVILLE	NC 28303	INNANUEL
DAEENNART, STEVE	111 NARNS RD	TAYLORSVILLE	NC 28681	BEULAN
DALE, RALPN	ROUTE 2 BOX 40	NADISON	NC 27023	DAN VALLEY
DAVIS, TII, GLENN	ROUTE 1 BOX 298-A	NAVS	NC 28635	WILSON
DANIEL, ANIS	4372 HION POINT RD	KERNERSVILLE	NC 27284	UNION CROSS
DANIEL, EDWARD N	114 N ELIZABETH ST	CHINA GRDVE	NC 28023	CHINA GROVE FIRST
DANIEL, JOHNNY	ROUTE 1 BOX 226	DENTON	NC 27239	EAST CORINTH
DANIELS JR, DONALD N	STAR ROUTE BOX 181	VASS	NC 28394	NIGNLAND
DANNER, BERNARD ALLEN	RROUTE 1 BOX 235	OXFORD	NC 27565	SNARON
DANIEL, J C	ROUTE 1 BOX 145	MARRENSVILLE	NC 28643	LIETON
DAVENPORT, JAMES N	P O BOX 670	NANTEO	NC 27954	NANTEO
DAVIDSON, OILLARO	ROUTE 2 BOX 150	TRYDN	NC 28782	BEULAN
DAVIS SR, GERRY	216 PULTON STREET	KINGS MOUNTAIN	NC 28086	TEMPLE
DAVIS, C WILSON	4300 NCKEE ROAD	NATTHENS	NC 28105	NCKEE ROAD
DAVIS, CHARLES P	2611 LANCASTER DR	HEIDSVILLE	NC 27320	WICLIFFE
DAVIS, DONALD G	2616 OAVIS PARK ROAD	GASTONIA	NC 28052	TAYLOR MEMORIAL
DAVIS, FRANK P	ROUTE 2 BOX 180	AUTRYVILLE	NC 28391	CDNCRD
DAVIS, G R	1607 HUNTSINGER AVENUE	GASTONIA	NC 28052	RDBINWOOD
DAVIS, JAMES LARRY	P O BOX 147	ATLANTIC	NC 28511	ATLANTIC
DAVIS, JERRY	ROUTE 1 BOX 197-A	MARS HILL	NC 28754	LAUREL BEND
DAVIS, JOHN H	ROUTE 1 BOX 282	GRASSY CREEK	NC 28631	LITTLE NEWTON
DAVIS, JOHN T	344 MINERAL SPRINGS DR	JONESVILLE	NC 28642	MINERAL SPRINGS
DAVIS, M RAY	1051 FOXHALL DRIVE	WINSTON-SALEM	NC 27106	ROBIN NOGO ROAD
DAVIS, MIKE	ROUTE 1 BOX 42	TRYON	NC 28782	PENIEL
DAVIS, OTIS W	210 AMBERWOOD DRIVE	JAMESTOWN	NC 27282	EDGEFIELD
DAVIS, PHILLIP M	2518 LUMARKA DRIVE	CHARLOTTE	NC 28212	GALILEAN
DAVIS, RANDY	ROUTE 1 BOX 253	PAGELAND	NC 29728	MOUNT NORIAN
DAVIS, RAY	1051 FOXNALL DRIVE	WINSTON-SALEM	NC 27106	CHRIST MEMORIAL
DAVIS, RICHARD T	703 NEWSOME ST	DURNAN	NC 27704	PARK VIEW
DAVIS, ROBERT GRAY	1175 WYKE ROAD	SHELBY	NC 28150	
DAVIS, RONALD LEE	607 N WALNUT ST	FARMVILLE	NC 27828	FARNVILLE FIRST
DAVIS, STEVE	ROUTE 6 BOX 552	LOUISBURG	NC 27549	MOUNT ZION
DAVIS, W NWARD	1105 NIGHLANO AVENUE	LANDIS	NC 28088	NEW HDPE
DAVIS, WILLIAM JOSEPH	P O BOX 37	CURRIE	NC 28435	PINE VIEW
DAVIS, WILLIAM RAY	P O BOX 387	NAYSVILLE	NC 28555	MAYSVILLE FIRST
DAWKINS JR, CLYDE C	106 STEVENSON STREET	RANDLEMAN	NC 27317	WORTNVILLE
DAWKINS, REGINALD C	P O BOX 815	LIBERTY	NC 27298	LIBERTY FIRST
DAY, BILL	ROUTE 2 BOX 2	PLENTWOOD	NC 28626	THREE CHURKS
DAY, LLOYD	ROUTE 3 BOX 914	WEST JEFFERSON	NC 28694	OAK HILL
DAY, LLOYD	ROUTE 3 BOX 385	WEST JEFFERSON	NC 28694	STURGILLS
DEAN, CNARLES L	P O BDX 516	SYLVA	NC 28779	EAST SYLVA
DEAN, ROBERT C	ROUTE 3 BOX 339	CANDLER	NC 28715	PINNACLE VIEW
DEATON JR, DANIEL M	10 WESLEY STREET	GARDNER CITY	NC 28643	HARD CITY
DECKER, J D	P O BOX 425	MURPHY	NC 28906	NALBY
DEESE, TOMMY	ROUTE 2 BOX 317-A	NRGANTON	NC 28655	NACEDONIA
DEHART, WORLEY	ROUTE 3/MYNT CRK BPT CH	ROBBINSVILLE	NC 28771	MOUNTAIN CREEK
OELLINGER, NAROLD	RROUTE 3 BOX 169-C	NEWLAND	NC 28657	VALLEY HAVEN
OELLINGER, HAROLD B	ROUTE 1 BDX 305	SHELBY	NC 28150	NDUNT ZION
DENDY, ALTON	ROUTE 1 BOX 393	SHELBY	NC 28770	NEWMAN CNAPEL
DENDY, EARL	ROUTE 5	FRANKLIN	NC 28734	HIDGONIA
DENNING, BILL H	P O BOX 1102	UNNN	NC 28334	DUNN SECONO
DENNING, FRANK	B22 EMERALD PLACE SW	LENOIR	NC 28645	MILLER HILL
DENNIS, JESSIE	ROUTE 2 BOX 184	NOKWOOD	NC 28128	PORTER
DENNIS, LARRY W	420 NEW STREET	LOTWORTH	NC 27560	FRIENDLY
DENNY, GILMER	ROUTE 1 BOX I65	PILOT MOUNTAIN	NC 27041	PINNACLE VIEW
DENNY, JESSIE	ROUTE 1	WARRENSVILLE	NC 28693	APPLE GROVE
DENNY, T D	C/O ROUTE 3 BOX 100-A	BRYSON CITY	NC 28713	BRUSH CREEK
DENSON, JOE R	7412 WHIPPOORWILL DR	CHARLOTTE	NC 28210	SDUTNVIEW
DENTON SR, ROBERT L	ROUTE 1	ABERDEEN	NC 28315	ASHLEY NEIGTNS

QENTON, OON	P O BOX 27	TODO	NC 28684	SOUTH FORK
QENTON, LEE ROY	P O BOX 147	WEAVERVILLE	NC 28787	WEAVERVILLE
QENTON, PHILLIP R	P O BOX 126	CNINQUAPIN	NC 28521	SNARON
QENTON, TMONAS W	723 W KING STREET	WILKESBOROUGH	NC 28655	NILLSBOROUGH FIRST
QEVINEY, BOBBY G	111 VIEW STREET	WILKESBOROUGH	NC 28655	NORTH WILKESBOROUGH
QI, CANOIA SR, NATTEO	155 EAGLE RD	NEWPORT	NC 28570	BROAG CREEK FIRST
QIAL, JAMES O	ROUTE 2 BOX 211	PENBROKE	NC 28372	CAPE FEAR
QICKARO, ROBERT A	ROUTE 1 BOX 145	BULLOCK	NC 27507	GRASSY CREEK
QICKENS, CHARLES	ROUTE 6 BOX 248	LINGTON	NC 27292	FAITH
QICKENS, CRAZY C	P O BOX 387	RURAL HALL	NC 27045	RURAL HALL FIRST
QICKS, CNARLES	NWY 221 SOUTN	NARION	NC 28752	GRANDVIEW
QIGGS, NAROLD S	1064 NT KISCO DR	CNARLOTTE	NC 28213	NAYFIELD MEMORIAL
QILLARO, DEAN	ROUTE 1 BOX 391	NORTN WILKESBORO	NC 28659	FISHING CREEK
QILLARD, OENNIS	ROUTE 4 BOX 303-C	TAYLORSVILLE	NC 28681	ROCKY CREEK
QILLING, RAY	1575 NORM OAK DR	WILKESBOROUGH	NC 28659	HILLS MEMORIAL
QILLON, JOE	ROUTE 1 BOX 116	BUNNLEVEL	NC 28323	HARNOHY
QIXON, KEITN	ROUTE 1 BOX 286	NOORESBORO	NC 28114	PROSPECT
QOBBSINS, GLENN	196 OLO QUARRY RD	ELKIN	NC 28621	BETHEL
QOBBSINS, J FRANCIS	ROUTE 2 BOX 220	ELLENBORO	NC 28040	PLAINVIEW
QOBBSINS, R B	ROUTE 5 BOX 706	GATFNEY	SC 29340	WESTMINSTER
QOCKERY, EDOIS	74 SWYRNA POWOER SPC RD	MARRIETTA	CA 30060	BOILING SPRINGS
QOLES III, IVERSON WARNER	1615-A OBERLIN ROAD	RALEIGN	NC 27608	ST JOHNS
QOLLAR, NENRY C	ROUTE 2 BOX 203-A	RALEIGN	NC 27610	NOUNT NORIAN
QORTON, SPURCEON N	P O BOX 331	HUNTERSVILLE	NC 28078	HUNTERSVILLE FIRST
QOSMER, J BRYAN	6403 E YACNT DRIVE	LONG BEACH	NC 28041	GOSPEL CENTER
QOUSDEN, BILLY J	ROUTE 1 BOX 149-A	RALEIGH	NC 27603	PLEASANT HILL
QOY JR, S L	ROUTE 4 BOX 100	LELANO	NC 28451	WOOBURN FIRST
QOUGA, RON	P O BOX 395	CNEROKEE	NC 28719	
QOWO, ROBERT	P O BOX 216	LITTLETON	NC 27850	LITTLETON
QOWO, VICTOR S	2909 EAST BESSNER AVE	CNORESBO	NC 27405	BESSNER
QOWOLF, TMOA R	P O BOX 592	LENNET	NC 28643	COLLEGE AVENUE
QOWELL, ROBERT	ROUTE 4 BOX 321	SPARTA	NC 28675	
QOWLESS, RICNARD	ROUTE 2 BOX 310	WADE	NC 28395	WADE
QDOWNING, RICK	ROUTE 2 BOX 293-A	CANERON	NC 28326	BEAVER CREEK
QDOWNING, TMONAS W	P O BOX 508	CNAPEL NILL	NC 27514	UNIVERSITY
QDOWNS, WILLIAN	906 TEXAS STREET	KANNAPOLIS	NC 28081	ROYAL OAKS
QDRAME, JAMES E	ROUTE 1 BOX 573	WILLIAMSBURG	NC 27892	PINECROVE
QDRAPER, JOHN L	ROUTE 1 BOX 389	ROANOK RAPIDS	NC 28780	BETNLENN
QDRENNAN, JAMES	2205 AUTEN ROAD	GASTONIA	NC 28052	BETNEL
QDREW, LEONARD	510 S SHORE DR	JACKSONVILLE	NC 28540	CALVARY
QDRIVER, C W	ROUTE 3 BOX 132	ZEBULON	NC 27599	PEARCE
QDUBIN, JOE D	ROUTE 2 BOX 143-A	RALEIGH	NC 27603	FALL CREEK
QDUGGER, J C	ROUTE 2 BOX 161-A	GRANITE FALLS	NC 28630	NOUNT CARNEL
QDUGGINS, HENRY N	7820 GRAPEVINE ROAD	LEWISVILLE	NC 27023	NOUNT CALVARY
QDUKE, HARVEY L	218 S ACADEMY ST	CARY	NC 27511	CARY FIRST
QDULA, WALTER	ROUTE 5 BOX 218	LENOIR	NC 28645	ELK
QDULIN, ARNOLD E	ROUTE 7 BOX 348	STATESVILLE	NC 28670	SHAW GROVE
QDUNCAN, BOB	ROUTE 4 BOX 688	DURHAM	NC 27704	PLAINVIEW
QDUNCAN, CLIFTON OWEN	P O BOX 578	NENRIETTA	NC 28076	LIBERTY
QDUNCAN, ROBERT L	P O BOX 23	BRUNSWICK	NC 28424	OAK DALE
QOURHAN, KENNETH	ROUTE 2 BOX 71	WARSAW	NC 28398	JOHNSON
QDUVAL, JUD	ROUTE 3	FRANKLIN	NC 28734	OAK GROVE
QDUVAL, CHARLES	149 NEW SALEM RD	SWANANOA	NC 28778	CHRISTIAN CREEK
QDYCK, CNARLES	ROUTE 1 BOX 383-B	BLACK MOUNTAIN	NC 28711	KERLEE
QDYSON, BILL	327 SNARON AVE NW	LENOIR	NC 28645	CALVARY
QDYSON, DENNIS L	ROUTE 4 BOX 369-B	TAYLORSVILLE	NC 28681	NOUNT NEBO
QDYSON, DEVON	ROUTE 4 BOX 167	TAYLORSVILLE	NC 28681	POPLAR SPRINGS
QEAKINS JR, PHILIP G	ROUTE 1 BOX 286-A	WATN	NC 28771	MOORES CREEK
QEANES, SCOTT	ROUTE 3 BOX 873	WASHINGTON	NC 27889	RIVERVIEW
QEARLY, JAMES GARLAND	1930 12TH ST NE	NICKORY	NC 28601	TEMPLE
QEARONIRSKI, STANLEY	P O BOX 4233	ARCNDALE	NC 27263	TRINDALE
QEASTER JR, SIDNEY	STAR ROUTE	LOWGAP	NC 27024	LADONIA
QEASTERLY, RALPN	ROUTE 6 BOX 115	CANOLER	NC 28715	EDGEWOOD
QEDDINS INTERIOR, JOHN	1919 HARRIS NILL ROAD	RALEIGH	NC 27603	STEVENS CNAPEL
QEDGERTON, CALVIN	P O BOX 1493	SNITFIELD	NC 27577	RUFFIN-STACEY
QEGORTON, EDWIN	ROUTE 7 BOX 528	REDSVILLE	NC 27320	
QEDLISTEN, RUFUS	ROUTE 2 BOX 361A	GRANITE FALLS	NC 28630	
QEDWARDS, CHARLES S	ROUTE 4 BOX 356	WILKESBOROUGH	NC 28659	WELCONE NONE
QEDWARDS, CHARLES D	753 LYNN DEE DRIVE	WILKESBOROUGH	NC 27106	COLLEGE PARK
QEDWARDS, DAVID	1122 GROVE STREET	KANNAPOLIS	NC 28081	EVA DRIVE
QEDWARDS, GENE	ROUTE 3 BOX 115-A	KANNAPOLIS	NC 28081	LANE STREET
QEDWARDS, GRADY W	ROUTE 5 BOX 145	LOUISBURG	NC 27349	NAPLE SPRINGS
QEDWARDS, HARRY S	ROUTE 1	SINS	NC 27880	NOBLES CNAPEL
QEDWARDS, JOE E	P O BOX 188	LATTINORE	NC 28609	LATTINORE
QEDWARDS, JOHN	ROUTE 2	COLUMBUS	NC 28722	NICKORY GROVE
QEDWARDS, RICNARD	3027 AKRON STREET	NOPE NILLS	NC 28348	CARROLL MEMORIAL
QEDWARDS, SANUEL E	P O BOX 35357	FAYETTEVILLE	NC 28303	EUTAW HEIGHTS
QEDWARDS, TMONAS R	ROUTE 1 BOX 90	PLEASANT NILL	NC 27866	BETNEL
QEDWARDS, VANCE	ROUTE 5 BOX 83	ALBENARLE	NC 28001	CENTERVIEW
QEDWARDS, WILLIAN	ROUTE 2 BOX 448	PILOT MOUNTAIN	NC 27041	BROWN MOUNTAIN
QEWINS, SNUFFORD O	P O BOX 444	PISGAN FOREST	NC 28768	PISGAN FOREST
QEFIRD, ANDREW NEAL	C/O ROUTE 3 BOX 320	RUTNERFORDTON	NC 28139	PLEASANT GROVE
QELOER JR, JONN W	112 PRINK DRIVE	SOUTHPORT	NC 28461	SOUTHPORT
QELDRETN, JIMNY	ROUTE 3 BOX 13	LANSING	NC 28643	PHOENIX
QELDRETN, REX	P O BOX 132	WILKES CREEK	NC 28677	LONG BRANCH
QELDRIDGE, NOUSTON T	P D BOX 176	NEWELL	NC 28126	NEWELL
QELLEGE, BOBBY R	ROUTE 6 BOX 363	NORTN WILKESBORO	NC 28659	LAUREL SPRINGS
QELLEGE, CARL	ROUTE 2 BOX 81	RONDA	NC 28670	PLEASANT GROVE
QELLER, NEAL E	5635 GERMANOTN ROAD	WINSTON-SALEN	NC 27105	BETHNAMY
QELLIOT SR, YANCEY C	1206 MAIN STREET	TAYLORSVILLE	NC 28659	WILKESBOROUGH
QELLIOTT, CLIFTON	ROUTE 4	WARBLE	NC 28905	TONOTLA
QELLIOTT, OANIEL	ROUTE 4 BOX 27	NURPNY	NC 28906	SNADY GROVE C
QELLIOTT, THOMAS	P O BOX 751	NILLSBOROUGH	NC 27278	PAIRVIEW
QELLIS, FRANK	100 WALKER RD	ORGANTON	NC 28658	WALKER ROAD
QELLIS, JAMES RALPH	ROUTE 14 BOX 252	CNARLOTTE	NC 28208	WESTVIEW
QELLIS, JR, STILES	FAYETTEVILLE	FAYETTEVILLE	NC 28301	WADONIA
QELMORE, BAILEY	1203 ANNE DRIVE	KINSTON	NC 28501	CALVARY K
QELMORE, EUGENE B	P O BOX 1092	TMONASVILLE	NC 27360	OAK HILL MEMORIAL
QELMORE, JOE	ROUTE 3 BOX 299	TAYLORSVILLE	NC 28681	LEBANON
QELMORE, R GRAYN	ROUTE 3 BOX 299	GOLDSBORO	NC 27530	TRINITY
QENROY, MORTIS C	ROUTE 1 BOX 436	WEAVERVILLE	NC 28677	IVY HILL
QENGLAND, RAY W	626 ATHENA PLACE	BESSNER CITY	NC 28016	BINGNAN MEMORIAL
QENGLISN, DON	125 WESTER AVENUE	NENORSON	NC 27536	NENDERSDN SECOND
QENGLISN, LESTER	P O BOX 1903	ROCKINGNAN	NC 28379	PEZ DEE
QENGLISN, ROBERT	ROUTE 7 BOX 437	ORGANTON	NC 28655	SNYRMA
QENLOE, JOHNNY L	17 SCOTTS CREEK PLACE	SILVA	NC 28779	SCOTTS CREEK
QENSLY, JERRY	510 LITTLE MOUNTAIN RD	WAYNESVILLE	NC 28788	CRABTREE
QENZOR, FLOYD I	P O BOX 89	NORRISVILLE	NC 27560	NORRISVILLE FIRST
QENZOR, W N	1012 N BLOUNT ST	RALEIGN	NC 27604	PILOT
QESKAW, RICNARD S	PO BOX 296	YAKONVILLE	NC 27055	YADKINVILLE FIRST
QESTEP, JAMES J	ROUTE 2 BOX 139-A	CANTON	NC 28716	BURNETTE COVE
QESTER, MICHAEL R	P O BOX 482	ERWIN	NC 28339	SOUTH VIEW
QESTES, HENRY	P O BOX 608	NENRIETTA	NC 28076	NAYNES MEMORIAL
QESTES, T W	4827-C TOWER DRIVE	GREENSBORO	NC 27410	GULLFORD

ETHERIDGE, DONALD L	134 VALLEY ORIVE	ROANOKE RAPIDS	NC	27870	PARK
EVANS JR, ROBERT B	46 CRANVIEW STRBET	GRANITE FALLS	NC	28301	GRANITE FALLS FIRST
EVANS, BILL	P O BOX 98	CERRO GOROK	NC	28430	PORTER SWAMP
EVANS, EUGENE	ROUTE 4	WHITEVILLE	NC	28472	NEW BRITTON
EVANS, JAMES	ROUTE 2 BOX 154-A	BENSON	NC	27504	TRINITY
EVANS, LAWRENCE D	724 CLAYTON STREET	ROCKY MOUNT	NC	27801	SOUTHSIDE
EVANS, LESTER	ROUTE 4 BOX 509	FRANKLIN	NC	28734	WELLS GROVE
EVANS, TERRY	STAR ROUTE, BOX 64	ROSWAN	NC	28772	NIOOLE FORK
EVERETT JR, SAM T	P O BOX 207	MOUNT GILEAO	NC	27306	NOONT GILSAO FIRST
EVERETT, GROVER	403 NORWOOD DRIVE	REIOSVILLE	NC	27320	EAST SIOE
EVERHART, RICHARO	220 LEMLY STREET	WINSTON-SALEN	NC	27107	NCCONNELL ROAD
EVINGTON, J HAX	702 WATSON AVE	THOMASVILLE	NC	27360	HILLS HOME
EWING, WILLIAN	ROUTE 2 BOX 11B-AA	LAMHOALE	NC	28090	FLAINS VIEW
EZELL, M	407 GOLO STREET	SMELLY	NC	28150	BETHEL
FAGGART, CALVIN	ROUTE 2 BOX 228	ROCKWELL	NC	28138	BROADOOS MEMORIAL
FANEY, MICHAEL G	P O BOX 1111	WAKE FOREST	NC	27587	NAKE UNION
FAIRCLOTH, ELWOOD	113 ONNVIC ORIVE	HIGH POINT	NC	27260	OAK GROVE
FANNING, NENS N	PO BOX 703	LAKE VIEW	SC	29363	BEAR SWAMP
FARMER, JIMMIE H	2023 ECHO LAKE	GASTONIA	NC	28052	ONITY G
FARMER, NIKE	71 FISNER CIRCLE ROAD	SYLVIA	NC	28779	ROCKDALE
FARMER, RONNIE FAIN	RUTE 3 BOX 192	OALLS	NC	28034	HARDIN
FARRAR, RONALO E	P O ORANER 539	SCOTLANO NECK	NC	27874	SCOTLAND NECK FIRST
FARRFL, QUINEY	ROUTE 1	LENGAP	NC	27284	PIKE RIOGE
FARRLO, DONALD M	5148 SEEDGEBROOK ROAO	KERNERSVILLE	NC	27024	WAUGHTOWN
FARRW, EARL	P O BOX 1406	WYOMINGDOWN	NC	28331	FLIZBETH TOWN
FAUCETT, GENE	303 CHOCKOYOTTE STREET	ROANOKE RAPIDS	NC	28780	CHOCKOYOTTE
FAULK, GROVER	ROUTE 1 BOX 210	TABOR CITY	NC	28463	JONES STRSET
FAULK, GROVER	ROUTE 1 BOX 210	TABOR CITY	NC	28463	NOONT SINAI
FAULK, J GRAYO	219 LYNHOO LANE	PINEVILLE	NC	28134	STOUGH MEMORIAL
FALKENBURY, KENNETH	ROUTE 7 BOX 458	HICKORY	NC	28601	WINKLESE
FALKENBURY, I A	ROUTE 2 BOX 219-B	STANFIELD	NC	28163	KINZA MEMORIAL
FEATHERSTONE JR, O A	ROUTE 2 BOX 148	VALE	NC	28188	HULLS GROVE
FENOER, CARY	121 MAC SLUOER ROAD	ALEXANOER	NC	28701	BEAR CREEK
FERGUSON, BERVIN	P O BOX 251	TABOR CITY	NC	28463	FOREST LAWN
FERGUSON, JAMES	ROUTE 14	JONESBORO	TM	37659	LAORL CHAPEL
FERRILL, JR, EDGAR E	P O BOX 856	ROCKY MOUNTAIN	NC	28155	PROCK MOUNTAIN FIRST
FERRELL, DONALO W	ROUTE 2 BOX 394	NEWTON	NC	28658	NOONT RUNAHA
FERRELL, ERNEST	2915 ELLIS ROAO	DURNAN	NC	27703	BETHESOA
FERRIS, A G	STAR ROUTE BOX 41	SOOTHPORT	NC	28461	BETHEL
FIELOS, BOWIN THOMAS	109 BROWN STREET	TABOR CITY	NC	28463	VESTIOSE
FIELOS, RUEBIN	ROUTE 1 BOX 467	EVERGREEN	NC	28438	FRIEMSHIP MEMORIAL
FILKEY, JAMES L	405 OVEN RD	KILMONTGOMERY	NC	28402	PIKE VALLEY
FISH JR, LLOYO V	ROUTE 4 BOX 728	FRANKLIN	NC	28734	COWEE
FISH, OOE	ROUTE 4 BOX 200	WAYNESVILLE	NC	28786	WHITE OAK
FISHER, JOEL N	4 PINEYWOOD RD	THOMASVILLE	NC	27360	GREENWOOD
FISHER, MARTIN	ROUTE 10 BOX 430	FRANKLIN	NC	28734	NOONT HOPE
FISHER, RICHARO	ROUTE 11 BOX 15	HICKORY	NC	28601	FAIRGROVE
FISHER, WILLIAM GREY	ROUTE 2 BOX 371	CANTON	NC	28716	EAST FORK
FITTS, RUSSELL	ROUTE 1	LAVNOALS	NC	28090	ZION
FLENING, JACK	624 ASHLANO ORIVE	GREENSBORO	NC	27407	CLIFTON ROAO
FLEMING, ZACK	ROUTE B I WHITE ROCK RPT CH	CANDLER	NC	28715	WHITE ROCK
FLOVE, G GLENN	1016 VALLEYPALE RD	CHARLOTTE	NC	28208	CHAPMAN MEMORIAL
FLORES, JAMES O	ROUTE 2 BOX 458	ROSELAND	NC	28451	FARMERS CHAPEL
FLOYD, OERRELL	ROUTE 11 BOX 184	LOMBERTON	NC	28358	CEDAR GROVE
FLOYD, ROBERT J	ROUTE 13 BOX 4B3	LXINGTON	NC	27292	NORTH LEXINGTON
FLOYD, TONNY C	ROUTE 1 BOX 49B	NOUHT AIRY	NC	27030	INDIAN GROVE
FOGLEMAN, J ALLISON	1811 DALI DR	OURHAM	NC	27713	BEREA
FOLK, AUDREY O	3310 HATH AVE NW	HICKORY	NC	28601	FENELOPS
FORVILLE, CARROLL B	P O BOX 673	MOYCK RIOGE	NC	28155	PROCK MOUNTAIN
FORBES, CLARENCE	206 SUNSET ORIVE	WILLIAMSTON	NC	27892	RIVERSIOE
FORBES, JOE	ROUTE 1 BOX 321-A	CASAB	NC	28020	ST PAOL
FORO JR, ROY N	BOX 33B	WINGATE	NC	28174	WINGATE
FORO, ROBERT	ROUTE 4 BOX 273	VALE	NC	28168	NOONT VERNON
FORE, FRCO	P O BOX 6112	ASHEVILLE	NC	28816	DEAVEN VIEW
FORNVOVAL, W GOY	ROUTE 1	NARINA	NC	28455	NARINA
FORTNER, JAMES	P O BOX 1553	ROXBORO	NC	27573	MOUNTAIN ROAO
FOSTER, OON	ROUTE 4 BOX 258	BOONE	NC	28607	NOONT VERNON
FOSTER, HENRY LEE	311 WEST BLUE STREET	ST PAULS	NC	28384	GREAT MARSH
FOSTER, HENRY LEE	311 WEST BLUE STREET	SANT PAOLS	NC	28384	LOMBER BRIOGE
FOSTER, JOHNNY	ROUTE 4 BOX 458	STAR ROUTE	NC	28771	LONS
FOUNTAIN, JERALO F	609 N WINGATE ST	WAKE FOREST	NC	27578	GLEN ROYAL
FOOSHEE, GARLANO L	ROUTE 2 BOX 394	BEOLAVILLE	NC	28518	BEOLAVILLE
FOULWER, BILLY	ROUTE 4 BOX 159	LELAND	NC	28451	CASTLE HAYNE
FOULWER, HARRY H	305 SPRINGFIELD ROAD	ROCKY MOUNT	NC	27801	OAKOALE
FOULWER, J MAOE	303 PIRWAY RO	TABOR CITY	NC	28463	KOINTH
FOULWER, PAUL	ROUTE 1	ELLSBURG	NC	28115	ELLSBURG FIRST
FOX, CECIL	ROUTE 1	PISGAF FOREST	NC	28768	BLANTYRE
FOX, J RUEL	ROUTE 1 BOX 318	HIDDENITE	NC	28636	FAIRVIEW
FOX, JAMIE	ROUTE 14 BOX 1B4	STATESVILLE	NC	28677	MOUNTAIN ROAD
FOX, LAWRENCE	1 CREASHAN PLACE	ASHEVILLE	NC	28806	REYHOLDS
FOX, MATHAN W	P O BOX 673	MORANOOD	NC	28128	MENDIAL
FOX, RAY	ROUTE 3 BOX 28D-D	BRYSOIN CITY	NC	28713	HT CARNEL
FOX, REAVIS	ROUTE 3 8LLER ROAD	GASTONIA	NC	28052	WILLVIEW
FOYE, REV WILLIAN A	1103 HNY 70 B/MEN NOPE	NEN 88RN	NC	28560	
FRADY, CALVIN O	ROUTE 1 BOX 190	PISGAF FOREST	NC	28739	NOLLY SPRING
FRADY, FRCO	177 GREEN VALLEY HYATT	WAYNESVILLE	NC	28786	LAORL CHAPEL
FRADY, PHILLIP	1121 PARHAMOON CIRCLE	GASTONIA	NC	28052	GASTONIA PARKIN AVENUE
FRADY, N TOM	ROUTE 2 BOX 207	ROTNERFORDTON	NC	28139	OAK SPRING
FRANCOM, GREGORY	2307 NAVWOOD ST SW	LENOIR	NC	28645	NORTH LADREL
FRANKS, JACK	P O BOX 292	SEA LEVEL	NC	28577	SEA LEVEL
FREEMAN, BILL	P O BOX 126	MORSE SHOE	NC	28742	MORSE SNOE
FREEMAN, CALVIN N	ROUTE 4 BOX 291	MADISON	NC	27023	GRACE
FREEMAN, CHARLES	P O BOX 484	MARSHALL	NC	28753	MARSHALL FIRST
FREEMAN, CHARLIE	ROUTE 1 BOX 128	STATE ROAD	NC	28676	ROCK CREEK
FREEMAN, OAN	P O BOX 279	STANFIELD	NC	28163	STANFIELD FIRST
FREEMAN, EUGENE	ROUTE 3 BOX 250	WAYNESVILLE	NC	28904	BETHNABARA
FREEMAN, G E	ROUTE 4 BOX 446	BOHNSVILLE	NC	28714	SODTH ESTATOB
FREEMAN, JERRY L	ROUTE 1 BOX 137-D	BOYD	NC	28771	ELDOARD
FREEMAN, MICHAEL	1118 AIRPORT RD	ROCKINGHAM	NC	28379	COBB MEMORIAL
FREEMAN, NILLER	ROUTE 2	FORST CITY	NC	28043	NOONT LBSANOH
FREEMAN, THOMAS N	110 S LAYTON AVENOE	OOHN	NC	28334	DOHH FIRST
FREHCH, BASIL	101 LANFLIGHTER LANE	MARION	NC	28752	ASHNORTH ROAD
FRATJR, BILL	ROUTE 1	TOBACCOVILLE	NC	27050	NACEDONIA
FRIE, D	ROUTE 2 BOX 326	MORSE SHOE	NC	28742	GANTS GROVE
FROELLING, BOB	ROUTE 1 BOX 469-A	YOUNG HARRIS	GA	30582	FRIENDSHIP
FDLLER, J C	ROUTE 3 BOX 247	FRANKLIN	NC	28734	IOTLA
FDDNERBURR, LAWRENCE F	ROUTE 2 BOX 238-C	INDIAH TRAIL	NC	28079	ENNAHUEL
FONDERBURK, WILLIAN V	2669 WILHOOT RD	CHARLOTTE	NC	28208	WILHOOT
FORR, WILLIAN J	4815 EIT FORKS ROAD	ROSELAND	NC	28451	TRINITY
FUTCH, RAYMOND	ROUTE 3 BOX 274	BULLINGTOH	NC	27215	WATNES
FOTRELL, TONY	P O BOX 102	WOODLAND	NC	27897	HEBRON
FDTRELL, DONCAN L	112 GASTON STREET	BREVAARD	NC	28712	BREVAARD FIRST
GABRIEL, OENNIS	2600 NEW BERH AVE	RALEIGH	NC	27610	
GADDIS, LARRY H	ROUTE 3 BOX 261	GASTOHIA	NC	28052	FAITH B

GALE JR, FOREST	911 FERNCREST DRIVE	OURNAM	NC	27705	EDGEHONT
GALLES, DAVIO A	3321 THE PLAZA	CNARLOTTE	NC	28205	PLAZA
GALLOWAY JR, VESS	P O BOX 855	ROSHAN	NC	28772	EAST FORK
GAMBLE, DONALD	1802 LAKEVIEW DRIVE	WRODE	NC	28655	LAMES CREEK
GAMBLE, JERRY F	ROUTE 4 BOX 122	NORGANTON	NC	28655	NOUNT NONE
GANDY, STEVE	ROUTE 2 BOX 285-B	GRANITE FALLS	NC	28630	MOUNTAIN GROVE
GANDY, WILLIAN W	2915 GOLDNINE ROAD	NONROE	NC	28110	NEW SALEM
GANN, CECIL B	ROUTE 1 BOX 83	NAFOOAN	NC	27027	COMMUNITY
GANTT, BOBBY	P O BOX 237	CROSBY	NC	28073	GROVE FIRST
GARDNER, JONN	ROUTE 3 BOX 221	FOUR OAKS	NC	27524	BURNELL
GARNER, ROBERT	C/O ROUTE 2 BOX 359	NURPHY	NC	28906	NOCCASIM CREEK
GARNER, CARL K	104 NASSEY RO	OURNAM	NC	27712	RIOGECKST
GARNER, RUGH P	P O BOX 690	WAYNESVILLE	NC	28786	WAYNESVILLE FIRST
GARNER, WESLEY T	ROUTE 1 BOX 2-C	OEHTON	NC	27239	OEHTON FIRST
GARRIS, GERALD	ROUTE 3 BOX 314	DUDLEY	NC	28627	EMION
GARRIS, J KEITN	ROUTE 4 BOX 270	STATESVILLE	NC	28677	NEW HOPE
GARRISON, ED	2807 SNERWOOD STREET	GREENSBORO	NC	27403	WEST END
GARRISON, NERVIN	11 SCHOOL HOUSE ROAD	NORSE SHOE	NC	28742	FRENCH BROAD
GASKINS, EUGENE B	ROUTE 3 BOX 740	BLADENBORO	NC	28320	SANDY GROVE
GASKINS, MARK	ROUTE 2 BOX 492	ELIZABETHTOWN	NC	28337	WHITE LAKE
GASKINS, RICK	P O BOX 357	SEABOARD	NC	27876	SEABOARD
GASKINS, ROBERT L	ROUTE 3 BOX 129-C	TABOR CITY	NC	28463	OLYPHC
GASKINS, TMONAS N	812 W FRONT ST	BURLINGTON	NC	27215	NOCUTT MEMORIAL
GAYT, BENJAMIN S	7121 MARKET ST	WILMINGTON	NC	28405	OGDEN
GAY JR, WILLIAN I	2511 NORWOOD	WIDENET	NC	28073	WIDE LIFE
GAY, MICHAEL A	631 OKLAHO ROAD	SPINDALE	NC	28160	ADAVILLE
GENTRY, JACK	ROUTE 1 BOX 444-B	WILLARO	NC	28478	PENDERLEA
GENTRY, TMONAS	PO BOX 160	ORRUN	NC	28369	ORRUN FIRST
GENTRY, TON	P O BOX 116	ORRUM	NC	28369	SNYRNA
GEORGE, CLIFFORD	ROUTE 3 BOX 139	ROBBINSVILLE	NC	28771	TUSKEGEE
GEORGE, NEIL	ROUTE 2 BOX 426	WADSWORTH	NC	28786	WADSWORTH
GERALD JR, JAMES N	420 LANSPORD DRIVE	WADESORO	NC	28170	CALVARY
GERALD, JOE	6143 LEXINGTON DRIVE	NOPE NILLS	NC	28301	SNARON
GERALD, TALNADGE	C/O ROUTE 1 BOX 16	LILLESVILLE	NC	28091	FALL BRANCH
GERALD, WORTN	ROUTE 5 BOX 49D-C	LUNBERTON	NC	28358	ZION HILL
GIBBS, LEONARD	3514 VILLAGE DRIVE	FAVETTEVILLE	NC	28304	TEN HILE CENTER
GIBBS, MICHAEL	PO BOX 56	SPITAKERS	NC	27891	WHITESIDE FIRST
GIBBS, MICHAEL	P O BOX 56	WITAKERS	NC	27891	GETSNAME
GIBSDN, CARSON	ROUTE 1 BOX 209	FRANKLIN	NC	28734	WALNUT CREEK
GIBSON, KENNETH N	ROUTE 3 BOX 550	LINCOLNTON	NC	28092	MACEDONIA
GIBSON, KENNETH L	P O BOX 665	CHERRYVILLE	NC	28021	ROUNT ZION
GIBSON, LEWIS W	PO BOX 625	NICHOLAS	NC	28741	HIGHLANDS FIRST
GIBSON, LONNIE	ROUTE 2 BOX 53	MOUNT GILEAO	NC	27306	STONEY FORK
GIBSON, M E	ROUTE 5 BOX 173	JACKSONVILLE	NC	28340	KELLEN
GIBSON, ORBORN	ROUTE 1 BOX 34-A	CLARKTON	NC	28433	GRACE
GIBSON, T M	ROUTE 5 BOX 525	CANTON	NC	28716	CALVARY RD AO
GIFFIN, DAVIO L	ROUTE 7 BOX 207	WORGANTON	NC	28655	HARTLAND
GILBERT, ROGER B	4812 HORN WADISON STREET	WHITEVILLE	NC	28777	WHITESIDE FIRST
GILES, LESLIE	2107 HARLYN CIRCLE	CARY	NC	27511	EPNUS
GILL, REV C NAROLO	1335 VESTER RO/GR ST NATT	RURAL HALL	NC	27045	LIBERTY
GILLESPIE, BILL	ROUTE 2	LEICESTER	NC	28748	LIBERTY
GILLIAN, NAURICE	P O BOX 86	HALLSBORO	NC	28442	HALLSBORO
GILMORE, MAX A	P O BOX 1084	PIEDMURST	NC	28741	ELITE HILL
GINN, CNARLES	124 OLO OILLSBORO ROAO	SYLVA	NC	28779	EAST FORK
GLASGOW, JACK	BOX 366	ZEBULON	NC	27597	ZEBULON
GLASGOW, W ROBERT	P O BOX 788	JANESTOWN	NC	27282	JANESTOWN FIRST
GLASS, ERNEST W	4301 SHANROCK ORIVE	CNARLOTTE	NC	28215	SHANROCK ORIVE
GLENN, CNESLEY	ROUTE 3	NEWLANA	NC	28637	BIC HEADOMS
GLENN, LAWRENCE	ROUTE 1 BOX 414	SPRUCE PINE	NC	28777	PLEASANT GROVE
GLISSON, CHARLES	ROUTE 3 BOX 879	SHALLOTTE	NC	28459	TENPLE
GLOVER, J L	P O BOX 809	BRYSION CITY	NC	28713	ELA
GLOVER, JOHN P	ROUTE 1	CASAR	NC	28020	TABERNACLE
GLOVER, THOMAS	ROUTE 1 BOX 79-B	SCRANTON	NC	28785	SLAVESVILLE
GOARE, J CLIFFORD	407 HAWTHORN LANE	KING MOUNTAIN	NC	28746	KING MOUNTAIN
GOBLE, LEBERT	ROUTE 5 BOX 364-A	TAYLORSVILLE	NC	28681	DOVER
GOBLE, HARRY A	2428 MAPLEWOOD AVENUE	WINSTON-SALEN	NC	27103	REO BANK
GOBLE, WILLIAN	ROUTE 2 BOX 165	NEWLANO	NC	28657	AARON
GOOFREY, JOHN T	ROUTE 2	HILL SPRING	NC	28756	COOPERS GAP
GOOMIN, NUGHT	P O BOX 36	CERRO GORO	NC	28430	CNINA GROVE
GOOMIN, JOSEPH	ROUTE 3 BOX 517	WARS HILL	NC	28757	PLEASANT GAP
GOOMIN, RANQY	615 LEANOR STREET	SHELBY	NC	28150	WESTVIEW
GOFORTN, JOHN B	RT 2 BX 233/OAKLEY BPT CN	SILER CITY	NC	27344	OAKLEY
GOLO JR, NARCUS C	ROUTE 2 BOX 330	LENOIR	NC	28645	UNION
GOLDFINCN, SYDNEY L	2898-B WILLOW COVE ORIVE	WINSTON SALEN	NC	27107	WALNUT COVE FIRST
GOLDSMITH, TONNY	907 GORDON KING ROAD	BUTNER FOREST	NC	27088	LETTICE
GOOD, R SCOTT	606 CENTRAL AVE	PUMPER	NC	27500	BUTNER FIRST
GOODE, ROBERT J	2200 VANSTORY STREET	GREENSBORO	NC	27403	FLORIOA STREET
GOODEN, KENNY	ROUTE 2	NANPTONVILLE	NC	27020	WEST YAKIN
GOODIN, HERNAN S	P O BOX 159	CERRO GORO	NC	28430	CERRO GORO
GOODMAN, JAMES K	ROUTE 3	JEFFERSON	NC	28640	GRASSY CREEK
GOODMAN, JOH N F	ROUTE 3 BOX 6	WEST JEFFERSON	NC	28694	CALVARY
GOODMAN, JOHNNY	ROUTE 1 BOX 113-B	JEFFERSON	NC	28640	BUFFALO
GOODMAN, LAWRENCE	ROUTE 1 BOX 716-A	WILKESBORO	NC	28697	NOUNT PLEASANT
GOODROE, OAVIO H	23RO STREET & BRANOON RO	WILMINGTON	NC	28405	CALVARY
GOODWIN, CALEB	ALBERTSON BPT CH/ROUTE 1	ALBERTSON	NC	28508	ALBERTSON
GOODWIN, KERRILO C	4703 NOLLOWAY CT	OURNAM	NC	28741	OURNAM MEMORIAL
GOROON, N OAVIO	6222 BRIDGEPORT OR	CNARLOTTE	NC	28215	PLAZA
GORE, RALPH	ORAWER 100	EARL	NC	28038	NEW HOPE
GOS, RALPN	ROUTE 1 BOX 442-A	NILLERS CREEK	NC	28651	NILLERS CREEK
GOSNELL, LLOYD	ROUTE 4 BOX 173-A	WHITEVILLE	NC	28472	BRUNSWICK
GOSSE, S STEPHENSON	ROUTE 1 BOX 177	MOORESVILLE	NC	28115	ROCKWELL
GOUGE, GEORGE	P O BOX 316	BISCOE	NC	27019	PIGOST FIRST
GOUGE, RALPH	6317 LOVE NILL ROAO	NONROE	NC	28110	ANTIOCH
GRAGG, OAVIO	ROUTE 3 BOX 702	CNNELLY SPRINGS	NC	28612	NOUNT HEBRON
GRAGG, THONAS	STAR ROUTE BOX 160	LENOIR	NC	28645	NAPLE GROVE
GRANAM, WILLARO	RT 3-MISSION NL BAP CN	HAYESVILLE	NC	28904	MISSION HILL
GRANT, LESSE J	ROUTE 4 BOX 345	NURPHY	NC	28906	NEW PARK
GRANT, JOHN A	SILVERNINE ROAO BOX 57	BRYSION CITY	NC	28713	SILVERNINE
GRANT, WARREN LEE	1110 PRICE OAIRY ROAO	NONROE	NC	28110	SHILOH
GRANTMAN, NATT L	ROUTE 6 BOX 116	LOUISBURG	NC	27540	NOUNTAIN GROVE
GRANVELY, PRESTON	ROUTE 1 BOX 341	SALEM	NC	28380	FREEDON
GRAVES, N GLENN	P O BOX 758	HOLLY SPRINGS	NC	27546	COLLINS GROVE
GRAVES, ROY O	ROUTE 1 BOX 42-A	SPARTA	NC	28655	SPARTA FIRST
GRAY, ALLEN	P O BOX 65	FRANKLINTON	NC	27523	NOUNT OLIVET
GRAY, GERALO	ROUTE 2 BOX 4FB	COUNCIL	NC	28434	COUNCIL
GRAY, JOHNN LEE	P O BOX 66	YOUNGSVILLE	NC	27596	GOOD HOPE G
GRAY, KERMIT L	ROUTE 3 BOX 27	GRIFTON	NC	28530	GRIFTON FIRST
GRAY, PAUL	1801 STOUT STREET	RANDOLMAN	NC	27037	ROBERT PARK
GREEN, JAMES	ROUTE 3 BOX 70-AA	LAWNOLE	NC	28090	NORRANS GROVE
GREEN, JOHN	C/O 104-A CENTER ST	KINGS NOUNTAIN	NC	28086	PIEONANT
GREEN, L G	ROUTE 1 BOX 182	KINSTON	NC	28501	GRAINGER
GREEN, VAN	ROUTE 1 BOX 161	HANPSTEAO	NC	28443	BARLOW-VISTA
GREEN/INTERIN, C O	86 TRANNEL AVE	CANTON	NC	28716	BURNETTE STING
	ROUTE 1	LAWNOALE	NC	28090	DOUBLE SHOALS

GREENE, CARL W	2407 KENDRICK AVE	CHARLOTTE	NC	28213	NORTHOALE
GREENE, HAROLO	1007 W ARLINGTON BLVO	GRZENVILLE	NC	27834	ARLINGTON STREET
GREENE, HONER F	RD006 B BOX 1005	MICKORY	NC	28601	SANDY RIDGE
GREENE, K THOMAS	400 S CLAIBORNE STREET	GOLOSORO	NC	27530	NAOISON AVENUE
GREENE, KENNETH L	P O BOX 203	SEACROVE	NC	27341	ANTIOCH
GREENE, MELVIN	8121 SOUTH WARIETTA STREET	CASTONIA	NC	27052	SOUTH WARIETTA ST
GREENE, RAY	ROUTE 2 BOX 255	BUTLER	TN	37640	WILLOW VALLEY
GREENE, ROSCOE	ROUTE 3 BOX 245	LENOIR	NC	28645	NOUNT PARON
GREENE, TALMAOGE	2013 CEORAR FORK OR	GREEMSORO	NC	27407	NOUNT PLEASANT
GREENWAY, GLENN O	ROUTE 3 BOX 252	ELIZABETH CITY	NC	27909	BERZA
GREENWAY, NARVIN L	ROUTE 5 BOX 818	BURNSVILLE	NC	28714	FAIRVIEW
GREENWOOD, BILL	ROUTE 2 BOX 540	DOBSON	NC	27017	SALINE
GREER, ELIJAH	ROUTE 1	CRESTON	NC	28615	PROSPERITY
GREER, W A	ROUTE 1	ZIONVILLE	NC	28698	UNION
GREER, WILLIAN B	P O BOX 427	SHALLOTTE	NC	28659	CALVARY
GREGORY, BOYCE	ROUTE 5 BOX 160	FORREST CITY	NC	28043	CRESTVIEW
GREGORY, O LEE	ROUTE 1 BOX 30	WELL SPRING	NC	28756	SILVER CREEK
GREGORY, RONNIE	ROUTE 3	MURPHY	NC	28906	EBENEZER
GRESMAN, CLIFFORO	P O BOX 221	STATE ROAO	NC	28676	CENTRAL SURRY
GRIFFIN, J D	BOX 4	CHEROKEE	NC	28719	OCHEE HILL
GRIFFIN, JAMES A	ROUTE 6 BOX 640	REIOSVILLE	NC	27320	FAIRVIEW
GRIFFIN, THURNAM	ROUTE 2 BOX 643	WILLIAMSSTON	NC	27692	REODICKS GROVE
GRIFFIN, WILLIAM	803 FRANKLIN AVENUE	LUNBERTON	NC	28358	NDUMT MORIAN
GRINES, STONEY	ROUTE 4 BOX 210-A	STATESVILLE	NC	28677	SOCIETY
GRINOELANO, RICHARO	ROUTE 2 BOX 467	BAKERSVILLE	NC	28705	NINE CREEK
GRINOSTAFF, ANOREW	ROUTE 1	NARS HILL	NC	28754	BELVA
GRINOSTAFF, GERALO	ROUTE 3 BOX 78	BAKERSVILLE	NC	28705	SNOW HILL
GRINOSTAFF, HAROLO	ROUTE 1 BOX 225	WHEATON IILKESBORO	NC	28659	WATKINS CHAPEL
GRINDSTAFF, VAN	ROUTE 3	NEWLAND	NC	28657	STANETOWN
GRINOSTAFF, WILLIAN	BOX 191	SPRUCE PINE	NC	28777	WHITES MEMORIAL
GRISSON, NAURICE W	P O BOX 35	CLAYTON	NC	27520	CLAYTON FIRST
GROCE, R ZENO	3665 PATTERSON AVE	WINSTON SALEN	NC	27105	WOODLANO
GROOVER, V MARTIN	P O BOX 525	HANOVER	NC	27542	ANTIOCH
GROSE, BLAIRE H	P O BOX 489	CLAREMONT	NC	28610	CLAREMONT FIRST
GROVES, CLAY	ROUTE 2 BOX 387	IRON STATION	NC	28080	FAITH
GRUBBS, HARTSELL	ROUTE 1 BOX 20	RUTHERFOTON	NC	28139	SAMOY SPRINGS
GRUBER, JULIAN R	602 SPRING AVENUE	SPRING LAKE	NC	28390	CENTRAL
GUNN, JAMES E	ROUTE 1	GARNER	NC	27529	SHILOH
GUNTER, GLENN O	5501 MALLARO ORIVE	CHARLOTTE	NC	28212	CHANTILLY
GUNTER, LONNIE	ROUTE 9 BOX 261	NOUNT AIRY	NC	27030	NEW BETHEL
GUNTER, PAOL S	ROUTE 3 BOX 1243A	ASMEVILLE	NC	28806	BENT CREEK
GUPTON JR, W JOHNSON	472 NORNINGISOE ORIVE	FAYETTEVILLE	NC	28301	FAYETTEVILLE SECONO
GURGANUS, ANTHONY Z	301 NORTH CHESTNOT STREET	NOUNT OLIVE	NC	28365	NOUNT OLIVE FIRST
GURGANUS, RALPH	ROUTE 1 BOX 48	BEAR CREEK	NC	27207	HICKORY GROVE
GUTHRIE, WILLY C	6518 LASATER LAKE ROAO	COLENSHOMS	NC	28010	WINDY HILL
GUTHRIE, WILLIAN G	114 KERR STREET	CONCOCO	NC	28025	KERR STREET
GUY, OENNIS	ROUTE 1 BOX 88	FAISON	NC	28341	LONG BRANCH
GWALTHEY, J CLARENCE	ROUTE 9 BOX 317-A	STATESVILLE	NC	28677	TAYLOR SPBRINGS
GWALTHEY, JERRY	ROUTE 2 BOX 376-A	TAYLORSVILLE	NC	28636	WHITE PLAINS
HACKETT, EMORY	ROUTE 1 BOX 204-C	ZEPHURHILL	NC	27597	WATKINS CHAPEL
HAGLEY, DONALO W	111 HOLLYWOOD BLYO	HAVLOCK	NC	28532	HAVLOCK FIRST
HAGA, CARL	ROUTE 1 BOX 150	WHITETOP	VA	24292	PLEASANT VALLEY
HAGAMAN, JAMES O	ROUTE 1 BOX 163	ZIONVILLE	NC	28698	BEECH MOUNTAIN
HAGAMAN, JAMES O	ROUTE 1 BOX 163	ZIONVILLE	NC	28698	RICH MOUNTAIN
HAGANS, TOMMY W	ROUTE 3 BOX 343-A	LUNBERTON	NC	28358	ELROO
HAGWOOD, JAMES O	BOX 44	ROBSONSVILLE	NC	27871	ROBSONSVILLE FIRST
HAITH JR, FRANK	P O BOX 67	ALTAMAHAW	NC	27202	ALTANAHAW
HALE JR, WINT	ROUTE 1 BOX 133	OOVER	NC	28526	PORT BARNWELL
HALE, EUGENE L	9512 FERGUSON ROAO	CHARLOTTE	NC	28212	CLEAR CREEK
HALES, JANES	ROUTE 1 BOX 113	BAILEY	NC	27807	BAILEY
HALL, ALLEN	P O BOX 207	ROTHERFORDTON	NC	28139	PIEZONATH
HALL, BEN	ROUTE 1 BOX 376	NICOTICE	NC	28956	PIEZONATH
HALL, OUGLAS W	317 GREEN VALLEY RO	WAYNESVILLE	NC	28786	GREEK VALLEY
HALL, ELBERT	ROUTE 2 BOX 70	ARARAT	VA	24053	WILLIS GAP
HALL, FROZ J	5759 CRENSHAW ORIVE	HOPE HILLS	NC	28348	FRIENDSHIP
HALL, GARLANO T	2119 RIVERSIOE OR	NOUNT AIRY	NC	27030	VICTORY
HALL, GENE	33 WENTWORTH ROAD	ASHEVILLE	NC	28803	NIOOLE FORK
HALL, HORACE	5115 LORANTY TERNYSON OR	WILMINGTON	NC	28405	FRIENDSHIP
HALL, J EO	ROUTE 1 BOX 321	HARRISBURG	NC	28075	PITTS
HALL, JAMES L	ROUTE 2 BOX 391	ELON COLLEGE	NC	27244	NORTH GRAHAN
HALL, JAY	ROUTE 2 BOX 754	NEBO	NC	28761	OAK GROVE
HALL, JUDSON	61 CLOYE STREET	FRANKLIN	NC	28734	BURMINGTOWH
HALL, LELIHAY	1219 STONEWALL JACKSON OR	WILMINGTON	NC	28403	WILMINGTON
HALL, HILLARO	1227 MUCOOT ROAO	MARION	NC	28752	SUGAR HILL
HALL, PAUL	4989 WARMER ROAO	PFAPPTOWH	NC	27040	OAN RIVER
HALL, RAY	164 HOYLE STREET	HARION	NC	28752	SUNNY GROVE
HALL, TERRY LEE	RT 3/OAK GROVE BAPTIST CH	WAKE FOREST	NC	27587	OAK GROVE
HALL, TOHMY	ROUTE 4 BOX 42	NASHVILLE	NC	27856	CORINTH
HALL, WARREN	ROUTE 1	UPPER PEACHTREE	NC	28902	UPPER PEACHTREE
HALLIBURTON, J C	68 OLO STAGE ROAO	ST PAOLS	NC	28384	ROZIER
HAMBY, JAMES W	468 FIR STREET C-44-05	HUOSON	NC	28638	FELLOWSHIP
HAMILTON, JAMES W	PO BOX 112	EVERETTS	NC	27825	EVERETTS
HAMILTON, RAY	400 MCLEAH STREET	WINSTON-SALEH	NC	27107	KNOXNAK
HANN, HORACE	P O BOX 6	FUQUA-VARINA	NC	27526	FUQUA-VARINA
HANN, J B	ROUTE 1 BOX 272	LAWNIE	NC	28694	PILOT HOUTHAH
HANNOHO, R J	415 LEAK AVENUE	WAOESBORO	NC	28170	CATHEORAL
HAPHTON, NARVIH	VALLEY RIVER AVENUE	NURPHY	NC	28906	NEAOOV GROVE
HAPHTON, MICHAEL	ROUTE 2 BOX 184	FRANKLINTON	NC	27525	PERRYS CHAPEL
HAHRICK JR, RAYMONO W	ROUTE 1 BOX 206	NAIOEH	NC	28650	MOUNTAH VIEW
HARLOCK, JAMES	ROUTE 5 BOX 7	KINGS MOUNTAHH	NC	28059	FATHY
HANCOCK, BRUCE	ROUTE 5 BOX 544	KINGS MOUNTAHH	NC	28086	OAK GROVE
HANCOCK, CLEHH	P O BOX 1364	SAMPORO	NC	27330	BETHANY
HANCOCK, WILLIAN	ROUTE 1	ROBBIS	NC	27325	FLINT HILL
HANEY JR, EVERETTE	68 JENKINS VALLEY ROAO	ALEXAHOER	NC	28701	ALEXANDER
HAROE JR, CLINTON	ROUTE 2 BOX 240-A	BURGAW	NC	28425	FOREST HILLS
HAROE, EARL	P O BOX 55	SALAPAMAW	NC	27808	WOODS CHAPEL
HAROE, OREW	ROUTE 2 BOX 53-E	TABOR CITY	NC	28463	GAPWAY
HAROH, OAVID	P O BOX 1237	BESSEHER CITY	NC	28016	SUNSET LAHE
HARDH, EUGENE	ROUTE 1 BOX 347	CINQUAPIH	NC	28521	SHILOH
HARDIN, GARRY JOE	ROUTE 2 BOX 393	HUOSON	NC	28638	HARRIS CHAPEL
HARDIN, STEVE	P O BOX 271	LAWNIE	NC	28694	MORCAB CHAPEL
HARDIN, W B	ROUTE 1 BOX 210	BREVARO	NC	28712	CARSONS CREEK
HAROISON, PERRY	P O BOX 18602	RALEIGH	NC	27619	OOVER
HAROT, STEVE	1516 GREENWOOD TERRACE	BURLINGTON	NC	27215	HOLLY HILL
HARKEY JR, CECIL	ROUTE 2 BOX 142-A	COLERAIN	NC	27924	BETHANY
HARLESS, ROSS	ROUTE 2 BOX 130	WEST JEFFERSON	NC	28694	BETHEL
HARLESS, ROSS	ROUTE 2 BOX 130	WEST JEFFERSON	NC	28694	BETHEL
HARNOH, J W	401 E SPRAGUE STREET	WIMSTON-SALEM	NC	27107	SOUTHISOE
HARNOH, JOHMY	ROUTE 2 BOX 319	LEXINCTON	NC	27292	COMMUNITY
HARPER SR, JERRY E	ROUTE 1 BOX 388	OURHAM	NC	27705	HOUH HERNON
HARPER, LAWRENCE O	5616 KILTSHIRE RO	OURHAM	NC	27712	HOMESTAEV HEIGHT
HARRELL, OEHMIS	BOX 34	FINETOPS	NC	27864	FINETOPS
HARRELL, RICHARO	ROUTE 1 BOX 221-C	STALY	NC	27355	STALY
HARRELL, RICKO	ROUTE 7 SUGAR FORK ROAO	FRANKLH	NC	28734	ELLIJAY

NARRELL, STEWART H	1837 ROANOKE AVENUE	ROANOKE RAPIDS	NC	27870	SOUTH ROSEMARY
NARRELLSON, CERALO	P O BOX 80	AURORA	NC	27806	AURORA FIRST
NARRELSON, CLAUDE	ROUTE 8 BOX 260	REIOSVILLE	NC	27320	SNARON
NARRINGTON, CURTIS M	8820 ASNEWOOD DRIVE	RALEIGH	NC	27603	NACEONIA
NARRINGTON, RAY	ROUTE 7 BOX 349	NOORESVILLE	NC	28115	WELCONE
NARRIS, AORIAN	1504 PEPPERMILL ROAD	GREENSBORO	NC	27407	HUNTER HILLS
NARRIS, BILL	P O BOX 9	LILESVILLE	NC	27093	FAITH
NARRIS, CHARLES	414 CLEVELAND STREET	OURHAM	NC	27701	OURHAM FIRST
NARRIS, CHARLES C	ROUTE 3 BOX 57	EOENTON	NC	27932	NACEONIA
NARRIS, FREQOOIE	ROUTE 1	WALLACE	NC	28466	WELLS CHAPEL
NARRIS, N D	ROUTE 2	ELIZABETHTOWN	NC	28433	BRIAR BRANCH
NARRIS, N O	P O BOX 1238	ELIZABETHTOWN	NC	28337	WATHMOKE
NARRIS, LEE	ROUTE 4 BOX 395	MORGANTON	NC	28655	EDMUNT GILGEO
NARRIS, NACK T	6450 TUCKASEEGEE ROAD	CHARLOTTE	NC	28214	NULBERRY
NARRIS, NORMAN	ROUTE 5 BOX 72	MEBAME	NC	27302	NOUNT AOAR
NARRIS, NORMAN	BOX 5704	GIBSONVILLE	NC	27249	GIBSONVILLE FIRST
NARRIS, ROBERT E	P O BOX 67	ASNEVILLE	NC	28802	SULPHUR SPRINGS PARK
NARRIS, ROBERT L	ROUTE 1 BOX 533	MORGANTON	NC	28655	GRANVIEW
NARRIS, STEPHEN	ROUTE 6 BOX 714	PAIRVIEW	NC	28730	TRIMITY
NARRIS, STEPHEN O	204 MOOGES ST	NORENEAO CITY	NC	28557	PARKVIEW
NARRISON, BILL	P O BOX 276	NORVEN	NC	28119	NORVEN
NARRISON, MITCHELL	ROUTE 2 BOX 65	CANON	NC	27921	GEHEVA
NARRISON, RON	ROUTE 1 BOX 248-A	BESSENER CITY	NC	28015	HARMONY
NARROLO, W ANTON	ROUTE 1 BOX 13	NUSSON	NC	28438	POYVES CHAPEL
NART JR, RICNARO	ROUTE 3 BOX 345	LOUISBURG	NC	27549	CORINTH
NARTLEY, JAMES T	P O BOX 11	PISGAN FOREST	NC	28768	TENPLE
NARTNAN, FRANKLIN	524 NORTH BOCKOAK STREET	STANLEY	NC	28164	HEW LIFE S
NARTMAN, R J	2102 RIVERSIDE DRIVE	NOUNT AIRY	NC	27030	PLIPPIN MEMORIAL
NARTNESS, CHARLES	ROUTE 1 BOX 174	ROOTEVILLE	NC	28150	FAITH
NARTSELL, JAMES	ROUTE 2 BOX 349	ROSE HILL	NC	28458	ISLAND CREEK
NARTZOG, EARL	ROUTE 2 BOX 308	WEST JEFFERSON	NC	28694	BLUZ RIOCE
NARVEY, SANUEL E	P O BOX 489	BEAUFORT	NC	28516	BEAUFORT FIRST
NASTINGS, A R	213 TROUT STREET	FOREST CITY	NC	28043	FOREST LAKE
NASTINGS, BUREH	P O BOX 157	VALEOSE	NC	28690	AREES CHAPEL
NATCHER, EUGENE	640 CAHAL DRIVE	CAROLINA BEACH	NC	28429	OAK GROVE
NATCHER, JOHN	118 S PERSON ST	RALEIGH	NC	27601	TABERHACLE
NATLEY, JAMES	916 KLONOALE AVE	KANNAPOLIS	NC	28081	CONCOCO LAKE
NAUSER, THURMAN	ROUTE 1 BDX 62	SANDY RIOCE	NC	27046	OAK RIOCE
NAWKINS, CLOYE R	408 JACKSON ST	KANNAPOLIS	NC	28081	CENTERVILLE
NAWKINS, OAMMY R	4113 CHANNEL OR	WRIGHTVILLE BCN	NC	28484	WRIGHTVILLE BEACH
NAWKINS, CEHE	ROUTE 9	FRANKLIN	NC	28734	GOLD NINE
HAWKINS, ORLANOO	P O BOX 281	WEAVERVILLE	NC	28787	TURKEY CREEK
HAWKINS, W HOWARD	829 NULBERRY ST SW	LENOIR	NC	28645	LAKEVIEW
HAWKS, ROBERT L	1118 RICHMOND ROAD	REDCKINGHAM	NC	28379	ROBEROELL
HAYES, DONALD L	ROUTE 1 BOX 64	CHARHAGE	NC	28026	CANE CREEK
HAYES, ELLIOTT	ROUTE 1 BOX 148	BOONER	NC	28606	LITTLE ROCK
HAYES, THOMAS G	ROUTE 1 BOX 16	EURE	NC	27935	COOL SPRINGS
HAYNER, JERRY O	203 WHITEHALL WAY	CARY	NC	27511	FOREST HILLS
HAYNES, OOH	P O BOX 116	HARMONY	NC	28634	HARMONY
HAYNES, CARL	P O BOX 247	BAT CAVE	NC	28711	BAT CAVE
HAYNES, ROBERT W	ROUTE 1 BOX 220	ELLENBORO	NC	28020	NOUNT OLIVET
HAYNES, WAYNE	ROUTE 1 BOX 816	HOUNT AIRY	NC	27030	BANNERTOWN
HAYS, GARRETT	BOX 144	BUNN	NC	27508	BUNN
HAYDOD, N L	743 TUPELO CIR	FAYETTEVILLE	NC	28304	WHITE OAK
HEAD, JESSE	6 OAHIL RO	ASHEVILLE	NC	28806	STARME CDE
HEAMBERS, N LANOER	80 DRAWS ST	CROSSMORE	NC	28166	CROSSMORE FIRST
HEARO, ROBERT T	105 TRENOTM DR	SALISBURY	NC	28144	MILFORD HILLS
HEATHERLY, BROADUS	2589 MT SINAI CHURCH RD	SHELBY	NC	28150	NOUNT SINAI
HEATHERLY, FRANK	ROUTE 1 BOX 217	ARON	NC	28704	BETHEL
HEATHERLY, J B	ROUTE 3 BOX 415-A	WAYNESVILLE	NC	28786	WELCONE HILL
HEATHERLY, W L	ROUTE 1 BOX 163	HILL SPRING	NC	28756	CANE CREEK
HEBBARD, LEIGH B	P O BOX 12	COLUMBIA	NC	28021	COLUMBIA
HEBBARD, LEIGH C	P O BOX 82	COLUMBIA	NC	27925	SOUNO SIOE
HEEOLE, RONALO J	817 S MAIN ST	SALISBURY	NC	28144	STALLINGS MEMORIAL
HEEOCEGREEN, STEVE	256 WHITNEY ROAD	MOCKSVILLE	NC	28028	GREEN HILL
HEEOCEPEETH, OAMMY	ROUTE 1 BOX 266-B	ROCKY POINT	NC	27457	RILETS CREEK
HEORICK, CARL	P O BOX 458	BATTLEBORO	NC	28809	BATTLEBORO
HEORICK, LENHOX	ROUTE 2 BOX 497	ROBBINSVILLE	NC	28771	BRIARTOWN
HEFNER, JAMES	507 S MAIN STREET	CHINA GROVE	NC	28023	PINE RIOCE
HEFNER, OLIN O	P O BOX 667	REO SPRINGS	NC	28377	REO SPRINGS FIRST
HEFNER, ROBERT	BOX 378/CARHER-WEBB	ELM CITY	NC	28782	ELN CITY
HEFNER, VINCE	115 NORTH AVENUE #33	BOILING SPRINGS	NC	28461	PAOOLEY HILLS
HELM JR, ALBERT C	1501 PEACE MAVEM RO	WAKE FOREST	NC	27603	SCOTTS MILL
HELMJS, C FLODY	ROUTE 6 BOX 242	WINSTON-SALEM	NC	27104	PEACE HAYEM
HELMJS, OENNIS M	245 UNION GROVE ROAD	BURNSVILLE	NC	28714	BOLENS CREEK
HELMJS, GUY	P O BOX 1286	LENOIR	NC	28645	UNION GROVE
HELMJS, HAROLO L	4713 BEMCO LANE	LIXINGTON	NC	27292	OAKHURST
HELMJS, KENNETH L	ROUTE 1 BOX 258	HATTIESVILLE	NC	28105	EUTO
HELMJS, RANOH	P O BOX 125	FROM STATION	NC	28080	SHARON
HELTON, BENNETT	P O BOX 313	MIOLANO	NC	28107	MIOLANO FIRST
HEMINGWAY, HERBERT A	STAR ROUTE BDX 55	NUSSON	NC	28638	HULBERRY
HEMPHILL, EARL	504 OUV STREET	POWELLS POINT	NC	27966	POWELLS POINT
HEMVIC, WILLIAN	119 NORTH AVENUE #33	THOMASVILLE	NC	27369	CAROLINE MEMORIAL
HENOERSON, CARROLL	608 EAST 8TH AVENUE	WAKE FOREST	NC	27587	KITTRILL
HENOERSON, JOHNNY	ROUTE 14 BOX 511	GASTONIA	NC	28052	LAUREL WOOD
HENOERSON, LARRY	ROUTE 1 ODOUBLE SPGS BP CH	STATESVILLE	NC	28677	ROCKY HILL
HENOERSON, TOM	P O BOX 65	ZIRCONIA	NC	28790	OOUBLE SPRINGS
HENOERSON, TOM H	P O BOX 255	HALIFAX	NC	27839	OAMSON
HENORICK, TIM	P O BOX 297	HALIFAX	NC	27839	HALIFAX
HENORICKS, REV J O	ROUTE 1 BOX 764	NOORESBORO	NC	28114	SANOH RUN
HENORIX, RAYMOND E	101 DELMAR ST	AMOREVS	NC	28901	VALLEY RIVER
HENORIX, RAYMOND E	101 DELMAR STREET	BOONE	NC	28607	COOL SPRINGS
HENRY, EARL	101 SANOH RIOCE RO WEST	HOMOE	NC	28110	SHOOLS HILLS
HENSLEY, CLINE	ROUTE 1	HOMOE	NC	28110	SANOH RIOCE
HENSLEY, JERRY	3 RMINEHART STREET	FLAG PONO	TM	37657	UPPER LAUREL
HENSLEY, STEPHEN	1408 DELLWOOD RDAO	HAZELWOOD	NC	28738	STATE STREET
HENSON, RECTOR	PD BOX 4321/LONGVIEW	WAYNESVILLE	NC	28786	BARBERVILLE
HERMOND, THOMAS	P O BOX 358	HICKORY	NC	28601	WATSOE
HERMETER, CARL E	P O BOX 15022	CLAYTON	NC	27520	ROCUTT MEMORIAL
HESTER, ANTHONY	ROUTE 2 BOX 1-A	OURHAM	NC	27700	BRAGGTON
HESTER, CHARLES H	P O BOX 567	BLOENBORO	NC	28320	OAK GROVE
HESTER, JAMES O	P O BOX 98	CLARKTOWN	NC	28433	CLARKTOWN FIRST
HESTER, JAMES E	P O BOX 180	TAR HEEL	NC	28392	TAR HEEL
HESTER, JAMES H	ROUTE 1	CONWAY	NC	27820	CONWAY
HESTER, ROMALO	116 NORTH HAMILTON ST	HILLOEBRAN	NC	28637	HILLOEBRAN FIRST
HEWETT, OENNIS R	C/O 260 WALSTONE RO	EON	NC	27288	SPRAY
HEWETT, J BO	ROUTE 1	FAYETTEVILLE	NC	28301	WALSTONE MEMORIAL
HEWITT, BOBBY	P O BOX 44	SUPPLY	NC	28462	CANETUCK
HEWITT, BOBBY	ROUTE 1	LONGWOOD	NC	28452	FRENOSHIP
HEWITT, CERALD M	ROUTE 1	HOBBSVILLE	NC	27946	HOBBSVILLE
MICKS SR, FROE F	3336 COUNTRY CLUB RO	HOBBSVILLE	NC	27946	SANDY CROSS
HICKS, OAVIO	ROUTE 4 BOX 5/VILLA WOODS	WINSTON-SALEM	NC	27104	SOUTH FORK
	ROUTE 1 BOX 99	GRANITE FALLS	NC	28630	FAITH OLIVE
		WAKE FOREST	NC	27587	TURKEY BRANCH

NICKS, JERRY O	ROUTE 4 BOX 294	SHELBY	NC	28150	OOBEE SPRINGS
NICKS, JOE R	ROUTE 3 BOX 331	LIBERTY	NC	27298	HOUNT ZION
HICKS, RICARDO E	726 BOOKSIOE ORIVE	GASTONIA	NC	28054	BROOKLEIGH
HICKS, RICARDO G	4057 LAKELAND AVENUE	WINSTON-SALEM	NC	27101	EDGEWOOD
NIGGINS, GARLAND	224 CHAPEL STREET	SPRUCE PINE	NC	28777	BERY CHAPEL
WELLS, PAUL A	154 BALSAM COURT	ACKSONVILLE	NC	28560	WYBROS CHAPEL
HILENON, ROGER	GEORGES PORK ROAD	BURNSVILLE	NC	28714	GREEN STREET
NILL-INTRM, WOODROW	P O BOX 2443	HIGH POINT	NC	27261	FELLOWSHIP
HILL, OANIEL C	ROUTE 1 BOX 43-F	CRZEDHOOD	NC	27522	THANUUL
HILL, DENNIS	3573 HILLSBOROUGH ROAD	OURHAM	NC	27705	JEWEL
HILL, ELLIOTT	ROUTE 2 BOX 135	OHBY	NC	27837	ABERDEEN FIRST
HILL, J CECIL	674 KNOLLWOOD DRIVE	MOUNT AIRY	NC	27030	WOOVILLE
HILL, JOHN	ROUTE 7 BOX 339-A	HIGN POINT	NC	27263	BETNEL
HILL, MAXWELL	ROUTE 2	ZEBULON	NC	27597	PINE RIDGE
HILL, MICHAEL	P O BOX 5	HARRELLSVILLE	NC	27942	CHRISTIAN HARBOR
HILL, MICHAEL	P O BOX 5	HARRELLSVILLE	NC	27942	HARRELLSVILLE
HILL, PAUL G	ROUTE 1 BOX 176-B	LAKE WACCAHAW	NC	28328	LAKE WACCAHAW FIRST
HILL, ROBERT E	P O BOX 153	CLINTON	NC	28328	CENTER
HILL, WALTER	P O BOX 187	CASAR	NC	28020	CASAR
HILLYER JR, OZFOREST E	P O BOX 96	RICHFIELD	NC	28137	KALPIFFLO FIRST
NINEGARONER, ELOON	ROUTE 1 BOX B17	ROBBINS	NC	27325	GALVARY
HINSON JR, JIMMY O	504 E LEXINGTON AVENUE	HIGH POINT	NC	27262	JEWEL
HINSON CHARLES S	P O BOX 1066	ABERDEEN	NC	28135	ABERDEEN FIRST
NINSON, ODELL	ROUTE 2 BOX 220	NONBOE	NC	28110	ONIONVILLE
HINSON, GEORGE	901 FISHER STREET	CONCORD	NC	28025	FISHER STREET
NINSON, JAMES S	P O BOX 37	COLLOWNEE	NC	28723	COLLOWNEE
HINSON, LARRY C	807 RIDGE ST	ALBEMARLE	NC	28001	FAIRVIEW
HINSON, STEPHEN	415 WILCO LARRY ROAD	BOONE	NC	28607	WILCO LARRY
HINSON, W NIKE	P O BOX 276	BATBORO	NC	28513	BATBORO
NINTON, JACK	P O BOX 1510	HEW BERN	NC	28560	TABERNACLE
HINTON, ROSSELL	30 E SECONO ST/SHYRE	GASTONIA	NC	28052	FRALY MEMORIAL
HIPPS, RAY A	ROUTE B BOX 83B	ASHEVILLE	NC	28806	LAKEWOOD
HIX, OANIEL	ROUTE 2 BOX 242	YADKINVILLE	NC	27055	FORBOSH
HO, ABRAMAN	90 HCOONELL OR	WAKE FOREST	NC	27577	CHINESE
HOBS JR, J D	P O BOX 369	HARION	NC	28752	HARION FIRST
HOBERNIGHT, JAMES	P O BOX 3	LOWGAP	NC	27024	OLO LEA BETNEL
HOBERNIGHT, JAMES	P O BOX 3	LOWGAP	NC	27024	GUS ORCHARD
HOGE, BEHSON	147 WESTVIEW ST	ROTHERFOOT	NC	28139	PLEASANT GROVE
HOGE, RAY K	2600 ROSSE ROAD	KINSTON	NC	28501	KINSTON FIRST
HOOGES, HOWARD	ROUTE 2 BOX 620	BOONE	NC	28607	HEAT CAH
HOOGES, RICARDO E	ROUTE 1 BOX 424	JACKSON SPRINGS	NC	27281	TAYLOR MEMORIAL
HOFFMAN, GARY	ROUTE 1 BOX 101	SALISBURY	NC	28144	FRANKLIN
HOFFNER, CARL	ROUTE 3	CHAODOORN	NC	28431	PINBY FOREST
HOGAN, E THOMAS	ROUTE 2 BOX 117	GASTONIA	NC	28052	HICKORY GROVE
HOGAN, R J	57 S BRADWAY	FOREST CITY	NC	28047	ALBANY
HOGAN, RALPH	P O BOX 127	HARS HILL	NC	28754	POKS OF IVY
HOGAN, THOMAS	PO BOX 167	REO SPRINGS	NC	28377	SHANNOH
HOGSEO, J D	ROUTE 13 BOX 424	SALISBURY	NC	28144	CANAAN
HOLBERT, DANIEL	1623 RIGEWOOD BLVD	NEWBORN	NC	28739	HIOOLE FORK
HOLBROOK JR, JAMES	ROUTE 1 BOX 567	KONDA	NC	28670	OMON HILL
HOLCOMB, RHPH	ROUTE 2 BOX 438	WAKE FOREST	NC	27577	RIGEWOOD
HOLCOEN, EARL	ROUTE 1 BOX 152	SYLVA	NC	28779	NEW HOPE
HOLCER, OOTLE	ROUTE 4 BOX 730	WINDSOR	NC	27983	SIOHAN
HOLCER, GROVER	ROUTE 3 BOX 311-A	REIDSVILLE	NC	27320	MOUNT NEBAN
HOLCER, TONY	ROUTE 1 BOX 111	LOWGAP	NC	27024	BLOES GROVE
HOLMAN, CLIFFORD L	ROUTE 1 BOX 60X	ROBBSVILLE	NC	28776	ROBBSVILLE FIRST
HOLLAHO, RAY	ROUTE 1 BOX 324-A	HARION	NC	28752	CATAWBA HEIGHTS
HOLLAR, HENRY L	ROUTE 1 BOX 239	LINCOLNTON	NC	28092	GAINSVILLE
HOLLAR, W L	ROUTE 4 BOX 110	WAXHAW	NC	28173	HERNON
HOLLIFIELD JB, NILTON A	117 PEBERTON ORIVE	STALEY	NC	28164	STALEY FIRST
HOLLIFIELD, FRANK	ROUTE 1 BOX 15-A	ZEBULON	NC	27597	UNION HOPE
HOLLIFIELD, HOBBS S	ROUTE 7 BOX 90	LEXINGTON	NC	27292	TERBY
HOLLIFIELD, RICHARD	ROUTE 2 BOX 156-A	HEWLANO	NC	28657	JONAS RIDGE
HOLLIFIELD, TULL	ROUTE 1 BOX 112-A	BOSTIC	NC	28018	SANOT LEVEL
HOLLIGSWORTH, JESSIE	ROUTE 3 BOX 38B	WAYNESVILLE	NC	28786	COZE CREEK
HOLLOWAY, LARRY	ROUTE 5 BOX 29B	GANTON	NC	28716	CRESTVIEW
HOLMWAY, WIRGINIA	1502 PARHELE OR	ASHEVILLE	NC	28704	GRASSY HAVEN
HOLT JR, RALPH E	1502 PARHELE OR	WILMINGTON	NC	28401	LAKE FOREST
HOLT, EDWARD GLEM	ANDERSON & OLO STS	FAYETTEVILLE	NC	28301	FAYETTEVILLE FIRST
HOLT, FRED	ROUTE 1 BOX 816	RICHLANOS	NC	28574	CATNEBINE LAKE
HOLT, L O	2100 HOBLE ROAD	LEXINGH	NC	27608	EMMANUEL
HOMBAIER, TOMMIE	ROUTE 4 BOX 187	RALEIGH	NC	27292	CHURTYOWN
HONEYCUTT, BILLY	ROUTE 1 BOX 154-B	NEWBERFORDTON	NC	28139	MOUNTAIN CREEK
HONEYCUTT, C OREN	ROUTE 1 BOX 237	FAIRMONT	NC	28340	OAKOALE
HONEYCUTT, JOE	ROUTE 1 BOX 62-A	MARS HILL	NC	28754	LITTLE IVY
HONEYCUTT, HACE	ROUTE 1 BOX 495	CAHTON	NC	28716	BEAVEROAN
HONEYCUTT, MARYIN	ROUTE 6 BOX 570	ALBEMARLE	NC	28001	PLYLER
HONEYCUTT, PAUL E	ROUTE 1 BOX 206	SALEMBURG	NC	28385	UNION GROVE
HONEYCUTT, ROBERT	P O BOX 1116	CONCORD	NC	28025	UNION
HONEYCUTT, STEVE	43 GREEN OAK RO	ASHEVILLE	NC	28804	LONG BRANCH
HOOKER, RALPH KINZEL	4701 TABOR CHURCN RO	FAYETTEVILLE	NC	28301	CEORAZ CREEK
HOOKS, JOHM	ROUTE 3 BOX 249	MOUNT GILEAD	NC	27306	PLEASANT GROVE
HOOKS, O T	505 REOPY CREEK ROAD	GARY	NC	27511	NORTH CARY
HOOKS, CECIL	177 HARRIS AVI 3	ELCH	NC	28621	COMMUNITY
HOOPER, OEHNIS	30 SPRING VALLEY ROAD	WAKE FOREST	NC	27587	ROBERTSVILLE
HOOPER, RAY	ROUTE 1 BOX 328-A	FOREST CITY	NC	28043	FLOYDS CREEK
HOOTS, BRANT R	P O BOX 4	NEWTON	NC	28658	TRINITY
HOPE, ROBERT	P O BOX 48	KINGS MOUNTAIN	NC	28086	FAITH BC
HOPKINS, BOYO	ROUTE 3 BOX 57-A	MOUNT AIRY	NC	27030	PLAT ROCK
HOPKINS, GENE	ROUTE 7 BOX 100	WAKE FOREST	NC	27203	RUSSELLS GROVE
HOPPER, I AO	ROUTE 2 BOX 144-A	ELLEHBORO	NC	28040	CORINTH
HORI, JACK W	2381 OLO FIELO ROAD	GASTONIA	NC	28054	TABERNACLE
HORN, OOMALO K	P O BOX 607	SURF CITY	NC	28445	SURP CITY
HORN, RICHARO	P O BOX 8	LAHOIS	NC	28088	LAHOIS
HORN, LIE	ROUTE 1 BOX 375	GENTON	NC	27239	SUHRERVILLE
HORNE, LEONARD	4308 OLO PACELANO-HONROE	HONROE	NC	28110	UNION
MORNER, OAVIO N	1820 ALRACORE LANE	RALEIGH	NC	27607	PROVIOENCE
HORTON, OAVIO	ROUTE 2 BOX 191	MOUNT AIRY	NC	27030	WELCOME
HOTTEL, ARTHUR H	P O BOX 2113	GASTONIA	NC	28052	PROVIOENCE
HOUSTON, CLIFF	ROUTE 1 BOX 205	STEM	NC	27581	TALLY HO FIRST
HOUSTON, CLOYDE	ROUTE 3	ICARO 3	NC	28666	AUREA
HOUSTON, ROY	113 KNOB CREEK LANE	HORGANTON	NC	28655	CALVIN HEIGHTS
HOWARD, EARL W	P O BOX 756	ANGIER	NC	27501	KEMMESEC
HOWARD, ROBERT	ROUTE 4 BOX 28	HARSHVILLE	NC	27103	AUSTIN GROVE
HOWARD, STANLEY X	3012 AVALAZEE STREET	WALKERTOWN	NC	27051	WALKERTOWN
HOWARD, STEPHEN JAMES	P O BOX 446	HIOOLESEX	NC	27537	HIOOLESEX
HOWARD, THURNON	ROUTE 1 BOX 77	ALBEMARLE	NC	28001	PLEASANT HILL
HOWELL III, RAY N	P O BOX 1071	ROXBORO	NC	27573	ROXBORO
HOWELL, BROWN	P O BOX 27	PINEOLA	NC	28662	BEECH VALLEY
HOWELL, CHARLES H	2024 REORBU ORIVE	GASTONIA	NC	28052	CRICKET
HOWELL, CHARLES H	2024 REORBU ORIVE	GASTONIA	NC	28052	NEW HOPE
HOWELL, CHARLES H	P O BOX 901	OAVIGOSOM	NC	28036	LAKE NORMAN
HOWELL, ERNEST	ROUTE 2 BOX 1118	SPRUCE PINE	NC	28777	LIBERTY HILL
HOYLE, ALVIN	ROUTE 5 BOX 271	LINCOLNTON	NC	28092	BETHEL

HOYLE, FRANK	ROUTE 2 BOX 832	BOSTIC	NC	28018	NOUNT HARNONY
HOYLE, MICHAEL A	832 PINEVIEW DRIVE	WAKE FOREST	NC	27587	STOKES
HUSON, DAVID	ROUTE 3 BOX 141	WAKE FOREST	NC	27587	STOKES
HUSON, GARY	201 S HICKORY STREET	WAKE FOREST	NC	27501	ANGIER
HUSON, LARK	ROUTE 3	LANNOALE	NC	28090	LAKE JANES
HUSON, LERO	F O BOX 11 BOX 77	CASAR	NC	28020	PARKLACE GROVE
HUFF, OUGLAS G	F O BOX 261	THONASVILLE	NC	27360	WALL PLACE
HUFFMAN JR, GEORGE L	F O BOX 823	NILCEBRAN	NC	28637	BROOKFORD
HUFFMAN, NONROE	ROUTE 4 BOX 650-A	NOREN WILKESBORO	NC	28659	HARNONY
HUFFSTETLER JR, PERRY	1 SPENCER MOUNTAIN ROAD	GASTONIA	NC	28054	RANLO
HUGGER, PAUL M	ROUTE 1	MILLERS CREEK	NC	28651	PLEASANT HOME
HUGHES JR, I EVERETT	2040 FRANCES AVENUE	HENOERSON	NC	27536	RALEIGH ROAD
HUGHES SR, HAROLO O	ROUTE 10 BOX 871	SALISBURY	NC	28144	EASTSIDE
HUGHES, CHRIS	ROUTE 1 BOX 148	PAOKERSVILLE	NC	28127	ROBERT W L ELY
HUGHES, OEAN	339 FLINT HILL ROAD	ALEXANDER	NC	28701	OAK RIDGE
HUGHES, ONALDO	2350 NASONBORO LOOP ROAD	WILNINGTON	NC	28403	BEAR BRANCH
HUGHES, G CLIFF	F O BOX 32	WHITAKERS	NC	27891	WHITAKERS
HUGHES, PAUL	ROUTE 1	HARBLE	NC	28905	BETHEL
HUGHES, R L	1827 LAHBERT DRIVE	ASHEBORO	NC	27203	SEAGROVE FIRST
HULL, OAVIO W	1925 LAUTON BLUFF RO	WATTHEUS	NC	28110	CANOLEWYCK
HUMPHREY, LEON	F O BOX 243	HOPE NILLS	NC	28348	KOINONIA
HUMPHRIES, ARTHUR	31 OXIE CIR	LUPTON CITY	TN	37351	OGREETA
HUMPHRIES, OOLANO T	F O BOX 176	NEW LONOON	NC	28127	HIGHLAND
HUNNEYCUTT, ALFRED	ROUTE 1	HARRELLS	NC	28844	RIVERSIDE
HUNNEYCUTT, GARRILL	ROUTE 5 BOX 379	ALDENBABLE	NC	28027	NOUNT VIEW
HUNNEYCUTT, JAMES C	F O BOX 84	PAITH	NC	28041	PAITH
HUNNICUTT, C B	ROUTE 3	MARNSVILLE	NC	28103	NOUNT OLIVE
HUNNINGS, OON	ROUTE 4 BOX 235	JACKSONVILLE	NC	28540	HARRIS CREEK
HUNTINGER, E EUGENE	441 CLAYTON SE	CONCORO	NC	28025	CONCORO FIRST
HUNTINGER, EDWARD	535 CAROLINA AVE	HENOERSON	NC	27536	HARRIETT
HUNSUCKER, GARY	ROUTE 4 BOX 283	ALDENBABLE	NC	28001	CANTON
HUNT, BROOKS	F O BOX 46	WALLBURG	NC	27373	WALLBURG
HUNT, CHRISTOPHER L	F O BOX 1437	PENBROKE	NC	28372	NOUNT OLIVE
HUNT, CLEVELANO S	ROUTE 2 BOX 15	REO SPRINGS	NC	28377	ROCK OF AGES
HUNT, OAVIO	ROUTE 1 BOX 181-C	REO SPRINGS	NC	28377	NOUNT ELIH
HUNT, GRACY	ROUTE 5 BOX 579	LUMBERTON	NC	28359	SARONULLS COMMUNITY
HUNT, HARVEY L	1008 AYCOCK STREET	ROCKY MOUNT	NC	27801	HEHORIAL
HUNT, JOHNNY	221 SIERRA DRIVE	WILHLINGTON	NC	28403	LONG LEAF
HUNTER, CARL	F O BOX 75	BONLEE	NC	27213	BONLEE
HUNTER, HARLEY	ROUTE 1 BOX 560	HIWASSEE	GA	30546	NEW HARTINS CREEK
HUNTER, PHILLIP	1602 N HOLDEN ROAD	GREENSBORO	NC	27408	NORTSWING
HUNTER, ROBERT	F O BOX 107	GREENSBORO	NC	27408	WELLS FIRST
HUNTLEY, JOHN J	ROUTE 2 BOX 126	BURNSVILLE	NC	28714	CRABTREE
HUNTLEY, WAOE H	ROUTE 1 BOX 174	RUTHERFORDTON	NC	28139	HOLLY SPRINGS
HUNTSINGER, GARY	ROUTE 6 BOX 667-D	CHARLOTTE	NC	28208	SHAOY BROOK
HUPF, THOMAS H	F O BOX 219	WILSON NILLS	NC	27593	WILSON NILLS
HUTCHENS, CILLIES LEE	105 JANE SOEVERS ROAD	WILSONVILLE	NC	28787	OAKDALE
HUTCHINSON, GERRY	121 CHANEY AVE	JACKSONVILLE	NC	28540	
HUTNACHER, N LEROY	F O BOX 95	ROXOSEL	NC	27872	SANDY RUN
NYDE, DAVID	ROUTE 8 BOX 76	NOCKSVILLE	NC	27028	BLAISE
NYDE, KENNETH	ROUTE 1 BOX 107	NOCKSVILLE	NC	27028	IJAMES CROSS ROADS
NYEON, SEONG Y	F O BOX 272	HIGH POINT	NC	27261	KOREAN CENTRAL
INFINGER, TALHADGE S	5029 OLO STAGE RD	RALIGH	NC	28653	FELLOWSHIP
INGLE, CHARLES N	ROUTE 7 BOX 290-D	LINCOLNTON	NC	28092	NEW HEIGHTS
INGLE, OONALD W	ROUTE 1 BOX 206	GRANITE FALLS	NC	28630	ODDLY SNOALS
INGLE, ROCHELL	2008 ROBYN AVENUE	SHELBY	NC	28150	PEACN STREET
INHAN, CABOT	F O BOX 4133	HIGH POINT	NC	27263	GLENOLA
INHAN, TOMMY	F O BOX 703	SMALLOTTE	NC	28459	ZION
INHAN, WORTIN	ROUTE 1	BISCOE	NC	28209	NEW HOPE
IRBY, REV PERRY B	7304 RYAN ROAD	PAYETTEVILLE	NC	28304	
IRISN, DAVIO	1020 BELNORROW OR	CHARLOTTE	NC	28214	NILLCREST
ISAACS, LARRY	ROUTE 3 BOX 220 IRON GATE	PAYETTEVILLE	NC	28306	PAYMONT
ISENHOUR, JEFF	1004 VESPER LN	PAYETTEVILLE	NC	28301	GONNIE DOONE
ISRAEL, ROBBIE	F O BOX 511	FLETCHER	NC	28739	
IVEY, MALCOLM	721 S COLLEGE AVE	NEWTON	NC	28658	NEWTON FIRST
JACKS, STEVE	2919 DOSTER ROAD	NONROE	NC	28110	CORINTH
JACKSON, CHARLES	ROUTE 5 BOX 386	LUMBERTON	NC	28358	NEW CENTER
JACKSON, EOVIN	F O BOX 402	OALLAS	NC	28034	TRINITY
JACKSON, HORACE	240 WILHELM BLVD	WILHLINGTON	NC	28401	SOMER PARK
JACKSON, JERRY	670 ROUTE 5 BOX 418	RUTHERFORDTON	NC	28139	GRASSY KNOB
JACKSON, RANDY	ROUTE 1 BOX 106	HENOERSONVILLE	NC	28739	WYATTS GROVE
JACKSON, ROBERT	ROUTE 2 BOX 760	NOORESVILLE	NC	28115	PENINSULA
JACKSON, ROBERT	ROUTE 2	SPRING HOPE	NC	27882	PEACHTREE
JACKSON, ROGER L	F O BOX 5	AUTRYVILLE	NC	28318	PLEASANT UNION
JAMES, DELMAR	ROUTE 1 BOX 256-A	SUGAR GROVE	NC	28649	PROSPER GROVE
JAMES, RICKY	325 CHURCH STREET	ALDENBABLE	NC	28001	CALVARY
JAHISON, HCLENDON N	345 CLARKS CHAPEL ROAD	LENOIR	NC	28645	CLARKS CHAPEL
JANISON, HICNAEL N	1601 WALKER AVE	GREENSBORO	NC	27403	COLLEGE PARK
JARRARD, JAMES L	2432 NIGH POINT ROAD	GREENSBORO	NC	27403	INMANUEL
JARVIS, EODIE	ROUTE 4 BOX 144	NARNSVILLE	NC	28103	UNION GROVE
JARVIS, STEVE	ROUTE 1	NORWOOD	NC	28128	COTTONVILLE
JEANS JR, COY N	ROUTE 1 BOX 212	ARON	NC	28704	LONG SNOALS
JEFFREYS, GEORGE	1150 TABOR STREET	NIGH POINT	NC	27260	GARRELL STREET
JENKINS JR, JOEL P	704 HILLSIDE DRIVE	KINGS MOUNTAIN	NC	28086	KINGS MOUNTAIN FIRST
JENKINS JR, THOMAS	506 WEST MAIN STREET	FOREST CITY	NC	28643	FOREST CITY FIRST
JENKINS, ARTHUR	ROUTE 6 BOX 95	TAYLORSVILLE	NC	28681	LITTLE RIVER
JENKINS, BILL	ROUTE 1 BOX 355	FLETCHER	NC	28732	ENNAS GROVE
JENKINS, ELBERT W	ROUTE 1 BOX 150-A	ASNEVILLE	NC	28804	PLEASANT NILL
JENKINS, HENRY E	ROUTE 1 BOX 61	NORWOOD	NC	28128	SOUTH STANLY
JENKINS, JOHN B	521 MAXINE	PAYETTEVILLE	NC	28303	LAKE RHM
JENKINS, WILLARD L	606 WILHELM STREET NW	CONCORO	NC	28025	WILHELM PARK
JENNINGS, GARY W	F O BOX 906	TAYLORSVILLE	NC	28681	EAST TAYLORSVILLE
JENNINGS, WILLIAN L	ROUTE 11 BOX 49	NORGANTON	NC	28655	BROOKWOOD
JERNIGAN, ROBERT J	F O BOX 544	WILHLINGTON	NC	28402	IHANUEL
JESSUP, KENNETH	ROUTE 2 BOX 397	PILOT MOUNTAIN	NC	27041	NEW LIFE
JESTER, ROY T	ROUTE 2 BOX 272-A	BOONVILLE	NC	28617	NORTH OAK RIDGE
JETTON, RANDY P	F O BOX 1146	REIOSVILLE	NC	27320	PENN NENORIAL
JEWETT, ALLEN B	202 SOUTH MAIN STREET	HENOERSONVILLE	NC	28739	NAIN STREET
JOHNS, EUGENE	159 8TH AVENUE	CRANERTON	NC	28032	CRANERTON FIRST
JOHNSON, ALVIN	ROUTE 2 BOX 452	WILKESBORO	NC	28697	BRIER CREEK
JOHNSON, ARGLE	3108 PINNEY GROVE RD	KERNERSVILLE	NC	27284	GOODWILL
JOHNSON, BRUCE WARNER	1249-D QUINN CT	CARY	NC	27511	REDFY CREEK
JOHNSON, CARL	3616 NORWINGSIDE	RALIGH	NC	27607	RIDGE ROAD
JOHNSON, CARL N	ROUTE 2 BOX 128	VILAS	NC	28692	BEAVER DAH
JOHNSON, CARL H	ROUTE 2 BOX 128	VILAS	NC	28692	NABEL
JOHNSON, CECIL	F O BOX 2411	ASNEBORO	NC	27203	GREYSTONE
JOHNSON, CLIFFORD	405 SPENCER STREET	WILKESBORO	NC	28697	NOUNT ZION
JOHNSON, DAVID	ROUTE 1 BOX 373	LAKE TOXAWAY	NC	28747	FAITH
JOHNSON, DAVIO G	F O BOX 235	CROSSNORE	NC	28616	SUGAR HOONTAIN
JOHNSON, ERNEST L	ROUTE 1 BOX 118-A	NAGNOLIA	NC	28453	DOBSON CHAPEL
JOHNSON, EVAN R	213 ROOSEVELT #10	JACKSONVILLE	NC	28540	SPANISH LAKE
JOHNSON, GUY	619 E HOWE ST	LANNOALE	NC	28045	MAIN STREET
JOHNSON, I TOMNY	ROUTE 6 BOX 71	HOUNT AIRY	NC	27030	ANTIION
JOHNSON, J STUART	F O BOX 495/OAKLAND BC	HONROE	NC	28110	OAKLAND

JOHNSON, JACK	ROUTE 4	NOCKSVILLE	NC	27028	BEAR CREEK
JOHNSON, JAMES F	ROUTE 2 BOX 122	FRANKLIN	NC	28734	LONGVIEW
JOHNSON, JAMES H	12 SEDCEFIELD DR	CANOLER	NC	28715	WEST ASHVILLE
JOHNSON, JOEL C	335 COLLINS RD	ELKIN	NC	28621	OAK GROVE
JOHNSON, JOHN W	79328 WOCK ROAD	CHARLOTTE	NC	28213	HERRAL SPRINGS
JOHNSON, JUOCE B	ROUTE 7 BOX 40	NOCKSVILLE	NC	27028	TORRENTE
JOHNSON, LEE	ROUTE 1 BOX 324	ELKIH	NC	28621	SALEN FORT
JOHNSON, NACE	ROUTE 2	NILLERS CREEK	NC	28651	NOUMTAIN VALLEY
JOHNSON, NICHAEZ	ROUTE 1 BOX 260	LUNBERTON	NC	28358	TEH WILE
JOHNSON, RONALD	609 21ST ST SE	HICKORY	NC	28601	SWEETWATER
JOHNSON, WESTLE S	3818 OLD YORK ROAD	CASTONIA	NC	28053	ROCK
JOLLY, DAN H	2407 RUNNING BROOK DRIVE	GREENSBORO	NC	27408	STEVENS MEMORIAL
JOLLY, LEVIS	P O BOX 821	LUNBERTON	NC	28358	RAYNHAN
JONES JR, JAMES C	405 CREEHWAY ROAD	BOOHE	NC	28607	GREENWAY
JONES JR, RALPN E	P O BOX 779	GRAHAN	NC	27253	GRAHAN FIRST
JONES, AMBROSE	ROUTE 6 BOX 97	HARRENSVILLE	NC	28689	610 LAUREL
JONES, AUBREY	111 W CUMBERLAND ST	WALLACE	NC	28246	WALLACE FIRST
JONES, BOB	ROUTE 68	TUCKASEEZE	NC	28783	SOLS CREEK
JONES, BURL	ROUTE 2 BOX 39	FERGDSON	NC	28624	ROCK SPRINC
JONES, C DAVID	ROUTE 2 BOX 652	BOSTIC	NC	28018	FAIR VIEW
JONES, C PAUL	ROUTE 1 BOX 58	FUDDAY-VARINA	NC	27526	PIHET GROVE
JONES, CHESTER	P O BOX 464	HAYESVILLE	NC	28904	TRUETT MEMORIAL
JONES, CRATE H	3106 APPLINC WAY	DURHAM	NC	27709	AGHIER AVENUE
JONES, OANNY W	7306 PAWTUCKETT RD	CHARLOTTE	NC	28214	WESTNORELANO
JONES, DAVID A	ROUTE 4 BOX 105	RATHERFOROTON	NC	28139	GRAYS CREEK
JONES, EARL	ROUTE 2 BOX 60	CANDLER	NC	28715	LUSK CHAPEL
JONES, EVEL	ROUTE 3 BOX 77	FLORSVILLE	NC	28688	HAYWOOD
JONES, JAMES E	ROUTE 3 BOX 983	FAIRHOHT	NC	28340	SOUTH LAURINBURG
JONES, JOHN D	C/O 5424 ONION GROVE RD	KERHERSVILLE	NC	27284	SPANISH
JONES, LARRY	ROUTE 3 BOX 431	WAYNESVILLE	NC	28786	RIVERSIDE
JONES, NICHAEZ	ROUTE 1 BOX 510	UNION NILLS	NC	28167	ROUNO HILL
JONES, OLIVER B	2329 CLEVELAND AVE	FAYETTEVILLE	NC	28301	COOL SPRINC
JONES, ONLEY	P O BOX 895	FAIRVIEW	NC	28717	FANNING CREEK
JONES, PERRY	108 TRAILWOOD DR	FOREST CITY	NC	28043	WEST MEMORIAL
JONES, REEVES N	-	LAOREL SPRINGS	NC	28644	
JONES, RICHARD	ROUTE 3	NEWLAHO	NC	28657	CANE CREEK
JONES, STEVE	P O BOX 11	PEHNBROKE	NC	28372	MARRERS PERRY
JONES, WAYNE	ROUTE 1 BOX 481	WEST EFFERSON	NC	28694	WATSON
JONES, WILLIAM	110 FORT STREET	CLINTON	NC	27800	KEWTON GROVE
JONES, WILLIAN J	4224 BLANCHARD CIRCLE	MATTHEWS	NC	28105	HARTIS GROVE
JORDAN, DILLARD	ROUTE 2 BOX 68-B	ROBBINSVILLE	NC	28771	LONG CREEK
JORDAN, GRAYLOH	STAR ROUTE BOX 227	HARKERS ISLAHO	NC	28531	HUGGINS MEMORIAL
JORDAN, KENETH	ROUTE 1 BOX 113	ROARING RIVER	NC	28669	DEHVVILLE
JORDAN, REV CARROLL	601 CAROLINA AVENUE NORTH	CHARLOTTEVILLE	NC	28577	GRASSY KNOB
JORDAN, TONNY	P O BOX 103	ROUGENHOHT	NC	27572	REH MOUNTAIN
JOYNER, ELHER LEE	P O BOX 589	RICH SQUARE	NC	27869	RICH SQUARE
JOYNER, GORDON LEE	ROUTE 3 BOX 235	NOCKSVILLE	NC	27028	FORK
JOYNER, NORNAH H	P O BOX 910	BETHEL	NC	27812	BETHEL
JUSTICE, C RAY	310 VINE ST	WHITEVILLE	NC	28472	TRINITY
JUSTICE, FRANKLINT	6116 6TH STREET	FAIRVIEW	NC	28717	PINEY GROVE
JUSTICE, JERRY	RPD 2 BOX 356P	FAYETTEVILLE	NC	28301	CUMBERLAND UNION
JUSTICE, SHELTOH	ROUTE 1 BOX 38A2	WARSAW	NC	28398	ALUH SPRINGS
KAHN, HARRY R	368 ARLINGHTON ST EXT	ROCKY NOUHT	NC	27801	OAK VIEW
KEARSE, WILLIAM S	1320 ANH ST	ROCKINGHAM	NC	28379	CRESTVIEW
KECK, ERNIE	ROUTE 10 BOX 35	CHAPEL HILL	NC	27514	ANTHONY
KECK, WOHACK	1126 WEST 3RD ST	SILER CITY	NC	27577	BROOKOALE
KEEFE, LEON	3513 CLEARWATER DRIVE	FAYETTEVILLE	NC	28301	EUREKA
KEEHER, CHARLIE	ROUTE 1 BOX 25	HICKORY	NC	28601	NEW HOPE
KELLER, W E	321 STROUD STREET	HARHO	NC	28752	WEST HARHO
KELLEY, KEH	204 HORTH AVENUE	WAKE FOREST	NC	27587	NOHCURE
KELLEY, ROBERT N	P O BOX 206	TYNER	NC	27980	CENTER HILL
KELLEY, ROBERT H	P O BOX 206	TYNER	NC	27980	CREAT HOPE
KELLY, FURMAN	ROUTE 3 BOX 183	PLYNOUTH	NC	27962	PINETOWN
KELLY, P A	700 GOLDROCK ROAD	ROCKY NOUHT	NC	27801	BENVENUE
KENDALL, H H	P O BOX 456	NARS NILL	NC	28754	PAINT FORK
KENNEDY, L RALPH	ROUTE 2 BOX 33	BEULAVILLE	NC	28518	CABIN
KENNEDY, PAUL S	P O BOX 151	SAWAWORO	NC	28580	SAWAWORO FIRST
KENNEDY, WAYNE DEWITT	P O BOX 337	SADIN	NC	28009	SADIN
KERLEY, CRADY W	411 HANHER ROAD	TAYLORSVILLE	NC	28681	NOUNT PISGAH
KERNS, CHALNERS	P O BOX 576	ROWLAND	NC	28383	BEYSON CHAPEL
KERR, DEWEY	C/O 1415 HOLLOWAY STREET	DURHAM	NC	27703	HOLLOWAY STREET
KERR, VARRREN E	4258 OLD LEXINGTON RD	WINSLOW-SALEM	NC	27107	NEW FRIENDSHIP
KEY, DAVID	ROUTE 6 BOX 242	N WILKESBORO	NC	28659	NEW LIGHT
KEY, DAVIS	ROUTE 7 BOX 215	NT AIRY	NC	27030	HOUNT ZION
KEY, HOBERT	ROUTE 6 BOX 48	NORTH WILKESBORO	NC	28659	NORTHSIDE
KEY, HOBERT	ROUTE 6	NORTH WILKESBORO	NC	28659	HOUNT PISGAH
KEY, J E	ROUTE 1	NILLERS CREEK	NC	28651	HOUNT SINAI
KEY, PAUL W	ROUTE 2 BOX 102	PILOT MOUNTAIN	NC	27047	PILOT GROVE
KIKER, JOE LEE	5525 UNIONVILLE-BRIEF RD	NONROE	NC	28110	COMMUNITY
KILBY, ROY L	ROUTE 3 BOX 336	CANTON	NC	28716	BETHEL
KIN, SEI HUH	1015-D HUNTING RIDGE ROAD	RALEIGH	NC	27609	KOREAN
KINBERLIN, J W	ROUTE 1 BOX 156	TODD	NC	28684	PINE FORK
KINE, DAVID	ROUTE 5 BOX 362-C	JACKSONVILLE	NC	28540	BETHLEHEM
KINGDOLD, BILLY L	2034 HERITAGE COURT	ASHBORO	NC	27903	BALFOUR
KINGCAID, C H	80X C-18-6/CEDAR VALLEY	HUDSON	NC	28638	TENPLE HILL
KINGCAID, CARL	507 S IREDELL AVE	SPENCER	NC	28159	COMMUNITY
KING JR, WILLIAN O	1110 GROVEWOOD DR	CHARLOTTE	NC	28208	HUDSON CHAPEL
KING, H PHILLIP	1205 MAIN AVE OR NW	HICKORY	NC	28601	WEST HICKORY
KING, HAROLD W	ROUTE 1 BOX 233	VALE	NC	28166	VALE
KING, J FRED	ROUTE 5 BOX 260	GASTONIA	NC	28052	SUNSET FOREST
KING, JAMES H	ROUTE 2 BOX 294	OLD FORT	NC	28762	BETHLEHEM
KING, JOE H	707 S CAROLINA AVE	SPENCER	NC	28159	TRINITY
KING, L LANAR	3100 COVEWOOD	HIGH POINT	NC	27260	HIGH POINT FIRST
KING, LARRY	ROUTE 2 BOX 285	WENDELL	NC	27591	BETHANY
KING, NELSON	ROUTE 1 BOX 282-A	ASH	NC	28420	PROSPERITY
KING, NELSON	ROUTE 1 BOX 382-A	ASH	NC	28420	RIVERSIDE
KING, OTTIS L	P O BOX 148	ATKINSON	NC	28421	ATKINSON
KINGSLEY, JAMES R	15 BAKER DRIVE	ASHEVILLE	NC	28806	ERWIN HILL
KINLAW, CLIFTON N	P O BOX 431	RUTHERFORD COLL	NC	28671	CONNELLY SPGS FIRST
KINMAN, JERRY	P O BOX 459	ROSE HILL	NC	28608	ROSE HILL
KIRBY, ROBERT W	ROUTE 10 BOX 752	LENOIR	NC	28645	SETZER CREEK
KIRK, ARTHUR E	P O BOX 243	COINJOCK	NC	27923	COINJOCK
KIRKLAND, CHARLES	P O BOX 426	FAISON	NC	28341	FAISON
KIRKSEY, FLOYD	ROUTE 6 BOX 525	LINCOLNTON	NC	28092	MASSAPOAG
KIRSTEIN, R L	ROUTE 6 BOX 52	FAIRVIEW	NC	28730	LAUREL SPRINGS
KISER, RONALD	14 MINERAL SPRINGS ROAD	ASHEVILLE	NC	28608	NORWINGSTON
KITCHEN, R HERMAN	ROUTE 1 BOX 207	WESTFIELD	NC	27053	STONES RIDGE
KNIGHT SR, DEHHIS W	ROUTE 1 BOX 329	ROSE HILL	NC	28458	CORINTH
KNIGHT, HOWARD	P O BOX 1632	NOREHEAD CITY	NC	28557	OPEN DOOR
KNIGHT, LEARY	ROUTE 10 BOX 425	SANFORD	NC	27330	JUNIPER SPRINGS
KNIGHT, RALPH W	GREENBUSH ST	GREENSBORO	NC	27407	CENTRETH STREET
KNOPT, PHILLIP	ROUTE 2 BOX 18	LOUISBURG	NC	27549	TRINITY
KNOTTS, JINNY	ROUTE 1 BOX 126	WADESBORO	NC	28170	HOUNT ZION

KNOWLES, OAVIO	ROUTE 1	HENOERSONVILLE	NC	28739	MOUNTAIN NONE
KNOWLES, LARRY A	P O BOX 246	RICELEWOOD	NC	28633	RIEGLWOOD
KNOWLES, N CORTIS	ROUTE 2 BOX 141	PITTSBORO	NC	27312	MOUNT OLIVE
KOONTZ, LIBERTY V	716 JUNIPER ST	ROCKINGHAM	NC	28379	SARON
KOROELA, STANLEY	P O BOX 33	JAHESVILLE	NC	27846	JAMESVILLE
KUKYENAOILL, OVANE	ROUTE 9 BOX 542	MORGANTON	NC	28655	ANNERST
KUKYENAOILL, O L	ROUTE 2	HARION	NC	28752	ZION HILL
KUKYENAOILL, ROBERT	334 NONEYSUCKLE DR	HENOERSONVILLE	NC	28739	QUIMS CREEK
LALL, RALPH	1207 CHERRYVILLE ROAD	SNELLY	NC	28150	BUFFALO
LAMB, EARL	7049 RAY ROAD	SPRING LAKE	NC	28390	COMMUNITY
LAMB, JAMES	112 HARBIN OR	SWANNAHOA	NC	28778	SPRING MOUNTAIN
LAHS, TOMNY	P O BOX 171	OILLARO	GA	30537	BLACK MOUNTAIN
LAMBERT, BOYO L	4850 MONROE DR	CHARLOTTE	NC	28212	EAST
LAMBERT, JAMES H	305 SPRING STREET	BOONE	NC	28607	
LAMBERT, KENNETH	ROUTE 1 BOX 501	TAYLORSVILLE	NC	28681	BETNLLEN
LAMBERT, SIBBALO	BOX 651	MARS HILL	NC	28754	PINEY MOUNTAIN
LAMBETH, JULIUS H	1422 BROTNERS ORIVE	ELIZABETH CITY	NC	27909	BLACKWELL MEMORIAL
LAMB, THOMAS	C/O NEW LIGHT BPT CN/RT 1	WAKE FOREST	NC	27579	
LANCASTER, LANOIS	ROUTE 3 BOX 418	SUPPLY	NC	28642	SHELL POINT
LANCASTER, LEON L	ROUTE 2 BOX 259-A	WHITEVILLE	NC	28472	WHITE HARN
LANO, EUGENE W	906 RHODES AVE	KINGS MOUNTAIN	NC	28086	KINGS MOUNTAIN SECONO
LAMO, JESSE	P O BOX 303	KURE BEACH	NC	28649	KURE BEACH FIRST
LAMO, TONY	294 WINTERNAVEN OR	TAYLORSVILLE	NC	28681	MOUNT OLIVE
LANORETHAN, BILL	P O BOX 1092	ETOWAH	NC	28729	ETOWAH
LANORETH, RUSSELL	ROUTE 4 BOX 246	HENOERSONVILLE	NC	28739	WHITWATER
LANE, NICHAEL RAY	ROUTE 2 BOX 169	STATE ROAD	NC	28676	POPLAR SPRINGS
LANEY, NOWARO	ROUTE 5 BOX 641-8	NORTH WILKESBORO	NC	28659	FAIRPLAINS
LANGFORD, NOYLE E	ROUTE 4 BOX 79	FAIRMONT	NC	28340	BALTIMORE
LANGFORD, NOYLE E	ROUTE 4 BOX 79	FAIRMONT	NC	28340	OAKTON
LANGFORD, JAMES E	P O BOX 649	ANSOKIE	NC	27910	ASHOKIE FIRST
LANGLEY, GEORGE W	ROUTE 3 BOX 489	SLAENBORO	JC	28320	ABBOTTSBURG
LANGSTON JR, M THOMAS	501 JULIAN AVENUE	NIGN POINT	NC	27263	ARCONALE FIRST
LAMGTON, BOBEE	ROUTE 1 BOX 662-L	CLAREMONT	NC	28610	OXFORD
LAMIER, BRUCE	ROUTE 2 BOX 126	TABOR CITY	NC	28643	ALLEG
LAMIER, M ELLIS	702 EASTWOOD ROAD	WILMINGTON	NC	28603	COLLEGE ACRES
LAMIER, J EARL	ROUTE 1 BOX 250-8	CLAREWOOD	NC	28432	IRON HILL
LANKFORD, JAMES	308 NILLCREST CIRCLE	SPRUCE PINE	NC	28777	SPRUCE PINE FIRST
LARISCY III, NORACE V	ROUTE 3 BOX 112	OXFORD	NC	27565	KNOTTS FIRST
LARR, HARION O	P O BOX 1633	HENOERSON	NC	27536	HENOERSON GROVE
LARRINORE, JOE	P O BOX 148	WAKE	NC	28579	NEW LIGHT
LARSEN, NELLIS	P O BOX 332	RIOCCREST	NC	28770	RIOCCREST
LASSITER, CHARLES L	ROUTE 1 BOX 74-B	CAMERON	NC	28326	PINEYWOOD
LASTER, JAMES E	ROUTE 1 BOX 221	AUTRYVILLE	NC	28318	BAPTIST CHAPEL
LATTA, PHILLIP	ROUTE 3 BOX 159	GRANITE FALLS	NC	28630	POOYETS GROVE
LATTI, ROBERT E	1024 STACK ROAD	HICKORY	NC	28110	MACDONALD
LATTINORE, BOYO	ROUTE 6 BOX 260	TAYLORSVILLE	NC	28681	SHYRNA
LATTINORE, ROBERT A	2406 CAULOE STREET	GERMANTON	NC	27019	GERMANTON
LAOGNETT, WADE	ROUTE 1 BOX 395	TROTTMAN	NC	28166	OSTWALT
LAWHORNE, ALFREO EOGENE	ROUTE 6 BOX 535-AA	GREENSBORO	NC	27405	SUCHMAN
LAW, CLARENCE	ROUTE 2 BOX 156	WAKE	NC	28627	YORK MOUNTAIN
LAW, PAUL R	ROUTE 2 BOX 125	NORAVIAN FALLS	NC	28654	SNARON WALKER
LAWSON, JACK	107 LANONT STREET	BELNAVEN	NC	27810	BELNAVEN
LEACH, ALLEN	15 N 5TH AVENUE	WILMINGTON	NC	28401	WILMINGTON FIRST
LEACH, JOE	ROUTE 1 BOX 333	SOPHIA	NC	27350	HILLSVILLE
LEART, BILL	P O BOX 434	WINTERVILLE	NC	28590	WINTERVILLE
LEATHERS, WILLIAM V	P O BOX 804	ROCKINGHAM	NC	28379	ROCKINGHAM FIRST
LEOBETTER, OON	318 OAKWOOD ORIVE	MOUNT NOLLY	NC	28120	GRACE NH
LEOPORO, CHARLES	P O BOX 484	OALLS	NC	28034	LONG CREEK MEMORIAL
LEOPORO, CLAUOE	ROUTE 2 BOX 486	FRANKLIN	NC	28734	WEST ONIHO
LEOPORO, RAE	P O BOX 1342	LYNN	NC	28750	PAOLOTT
LEE JR, RALPH	ROUTE 1	LAKE TOXAWAY	NC	28747	OAK GROVE
LEE, C H	ROUTE 1 BOX 125-A	WENTON GROVE	NC	28364	EOLAN
LEE, CALVIN	ROUTE 1 BOX 930	TARBORO	NC	27886	CALVARY
LEE, OODGLAS O	ROUTE 2 BOX 328	AREVARO	NC	28712	CATHEYS CREEK
LEE, JASON	445 PEACHTREE ST	ALBEMARLE	NC	28001	ANTIOCH
LEE, JOHN O	ROUTE 1 BOX 660	TAYLORSVILLE	NC	28681	GRACE
LEE, MICHAEL	304 YORK ORIVE	WAKE	NC	28564	CAPE CARTERET
LEE, ROBERT E	123 BACLEY AVENOE	WILMINGTON	NC	28403	SEA GATE
LEEK, JOHN	ROUTE 3 BOX 82	WEST JEFFERSON	NC	28694	LAOREL KN06
LEFLER, LARRY E	ROUTE 3 BOX 249-A	HAMPTONVILLE	NC	27020	OAK GROVE
LEGUIRE, HARVEY	ROUTE 2	ERYSON CITY	NC	28713	WIGWAY
LEHMAN, GAIORDO	ROUTE 1 SUNSET AVENOE	ROCKY MOUNT	NC	27801	LAKESHORE
LEIGH, BAXTER J	ROUTE 7 BOX 458	LOMEERTON	NC	28358	UPPER RICE CREEK
LEHLEY, CHARLES R	400 E JACKSON ST	NEBANE	NC	27302	ANEN
LEWLY, MICHAEL J	ROUTE 1 BOX 626	WEST JEFFERSON	NC	28694	BALO MOUNTAIN
LENHARO, CHARLES	ROUTE 8 BOX 102	NET AIRY	NC	27030	PINEY GROVE
LENHARO, JOHN	64 MCOWELL ORIVE	WAKE FOREST	NC	27587	ROSE EAT
LENNON, JAMES E	ROUTE 1 BOX 10	ORLICO	NC	28436	ETHLEMAN
LEONARO, JOE	624 ANOS STREET	ROCKY MOUNT	NC	27801	ARLINGTON STREET
LEONARO, ROBERT	783 PEARL AVENOE	CONCORO	NC	28025	SOOTHIOE
LEORY, TYLER	P O BOX 346	RIOCCREST	NC	28770	REBELS CREEK
LETHCOE, CHARLES	143 NORTH ELKIN OR	ELKIN	NC	28621	ELKIN VALLEY
LEWIS, HAROLD O	ROUTE 3 BOX 311	WAKE	NC	27650	UPPER RICE CREEK
LEWIS, OAVIO	ROUTE 1 BOX 452	ELM CITY	NC	27822	ANEN
LEWIS, JOHN N	99 N SALISEORY ST	RALEIGH	NC	27603	RALEIGH FIRST
LEWIS, STEVE	ROUTE 2 BOX 144B	OXFORD	NC	27565	CORINTH
LIOA, KENNETH	ROUTE 9/PRICE OARY ROAD	MONROE	NC	28110	ENTON HEIGHTS
LINOSAT, ROY	STAR ROUTE	ERYSON CITY	NC	28713	BETHEL HILL
LINOSAY, LAWRENCE	ROUTE 1 BOX 108	ASHBY	NC	28806	WILSON
LINOSAY, HAX	ROUTE 2 BOX 5E5	ERYSON CITY	NC	28713	ALARKA
LINBERGER, T A	ROUTE 1 BOX 232-C	CONNELLY SPRINGS	NC	28612	HENOERSONVILLE FIRST
LINER, RICH	312 5TH AVE WEST	HENOERSONVILLE	NC	28739	PLEASANT GROVE
LINGAPELOT, GLENN	ROUTE 9 BOX 205-8	MORGANTON	NC	28655	STANBROOK
LINK, JOHN	ROUTE 3 BOX 311	ROCKY HOPF	NC	27832	MOUNT HEBRON
LINK, PERRY	ROUTE 5	TAYLORSVILLE	NC	28681	BIG LICK
LINKER, LARRY	ROUTE 1 BOX 354	OAKBORO	NC	28129	EOLLING SPRINGS
LINNENS, T MAX	P O BOX 161	EOLLING SPRINGS	NC	28017	SHAWS CREEK
LINVILLE, RAY	ROUTE 4 BOX 14	HENOERSONVILLE	NC	28739	NEW HOPE
LIPPARO, W P	229 ELMOR STREET	STATESVILLE	NC	28677	HILLCREST
LISK, DONALD K	4402 HILLCREST CHURCH RO	MONROE	NC	28110	SALUOA FIRST
LITAKER, W MICHAEL	P O BOX 95	SALUOA	NC	28773	FLETCHER HEMORIAL
LITTLE, OANIEL	P O BOX 65	JEFFERSON	NC	28640	WOODLEAF
LITTLE, DANNY	ROUTE 1 MACDOONIA RO	ASHEVILLE	NC	28804	CALVARY
LITTLE, OAVIO	502 SCAGHORE RO	SALISBURY	NC	28144	NORLINA
LITTLE, BRENKLE H	P O BOX 254	SALISBURY	NC	28144	SPRING GAROEN
LITTLE, JACK	P O BOX 367	NORLINA	NC	27563	OAK GROVE
LITTLE, R SLAIR	ROUTE 2 BOX 54-K	NEW BERM	NC	28560	CENTRAL CHAPEL
LITTLE, ROY M	ROUTE 1 BOX 166	MAOISON	NC	27025	SOUTH LIVER
LIVINGOOD, NORMAN	P O BOX 5443	GREENSBORO	NC	27403	KELFORD
LIVINGSTON, DEBERT B	ROUTE 9 BOX 1A-61	STATESVILLE	NC	27837	LIVE OAK
LLOYD, RICHARO	P O BOX 37	KELFORD	NC	27547	CORINTH
LOCK, HOTT	ROUTE 1 BOX 45-B	SELMA	NC	27576	SHELBY SECONO
LOCKABY, GENE	ROUTE 1 BOX 269	ZEBULOH	NC	27597	
LOCKAET, W J	411 PEACH ST	SHELEY	NC	28150	

LOCKEE, JAMES	2D9 ABINGDON ROAD	LENOIR	NC 28645	WEST LENOIR
LOCKLEAR JR, GLASSIE	6208 NAPLE LEAF COURT	FAYETTEVILLE	NC 28306	BETHEL HILL
LOCKLEAR, CHARLES	2006 FAULETTIE ROAO/#103	DONOLAK	ND 21222	SOUTH BROADWAY
LOCKLEAR, GEORGE	2202 REO ROAD	GASTONIA	NC 28052	GLOVER ROAD
LOCKLEAR, LARRY	ROUTE 2 BOX 835	REO SPRINGS	NC 28377	TURNPIKE
LOCKLEAR, MANFORD	ROUTE 1 BOX 360	ROWLAND	NC 28383	BEULAN
LOCKLEAR, NASN	ROUTE 3 BOX 203	NAXTON	NC 28364	TABERNACLE
LOCKLEAR, SAMFORD	ROUTE 1 BOX 178	FENSBROKE	NC 28372	NEW POINT
LOCKLEAR, WADSWORTH	ROUTE 1 BOX 461	REO SPRINGS	NC 28377	BRK GUCKYS
LOCKLEAR, WINFRED	ROUTE 1 BOX 642	FENSBROKE	NC 28372	ST JAMES
LOFTIS, RONALD WILSON	P O BDX 298	FAYETTEVILLE	NC 28302	
LOFTOS, THOMAS W	P O BOX 219	SOUTH HILLS	NC 27976	EBEZEZER
LONG, C GRADY	ROUTE 5 BOX 418	AFEX	NC 27502	SALZN
LONG, OANNY	ROUTE 2 BOX 391	CANTON	NC 28716	FAIRVIEW
LONG, DAVID	P O BOX 66	FLEETWOOD	NC 28626	LIBERTY GROVE
LONG, GARLAND	ROUTE 4 BOX 310	WHITEVILLE	NC 28472	LONGWOOD
LONG, GARLAND	ROUTE 4 BOX 272	WHITEVILLE	NC 28472	CANF BRANCM
LONG, LINDY W	131 HCCORD ST	CNARLOTTE	NC 28216	EMMANUEL
LONG, RONALO	3783 CLINTON ROAD	FAYETTEVILLE	NC 28301	PLEASANT GROVE
LONGMORE JR, E GUY	ROUTE 14 BOX 203-B	CHARLOTTE	NC 28216	TRIFIT
LOSSIAN, ABL	ROUTE 1	CNEROKEZ	NC 28719	FINEY GROVE
LOVE, ALLEN W	606 MCCARTEN STREET	NONROZ	NC 28110	FELLOWSHIP
LOVE, KEITH	202 NOUSER STREET	CNERRYVILLE	NC 28021	CNERRYVILLE SECOND
LOVELACE, CECIL	ROUTE 5 BOX 244	TAYLORSVILLE	NC 28681	PLEASANT HILL
LOVELACE, ODMALD	ROUTE 6 BOX 187-A	NORCANTON	NC 28655	MISSIONARY RIDGE
LOVETT, MIKE	P O BOX 195	POLKTONVILLE	NC 28373	EROM HILLSVILLE
LOVNER, EDWARD	ROUTE 1 BOX 130-N	NEW LONDON	NC 28757	PROSPECT
LOVE, ROY	42 MARTNA LANE	FRANKLIN	NC 28734	WATAUGA
LOWERY, JAMES A	3905 GRAYWOOD DRIVE	GASTONIA	NC 28052	CNAPLE GROVE
LOWERY, JOSEPH	ROUTE 1 BOX 144-A	REZBORD	NC 28376	LOWERSY CNAPLE
LOWRY, WELTON	ROUTE 2 BOX 248	FENSBROKE	NC 28372	WEST END
LUCAS, JOHN W	P O BOX 248	MATTHEWS	NC 28105	KATHLEEN
LUFFNAN, LEROY N	402 PLEASANT HILL DRIVE	ELKIN	NC 28621	ELK SPUR
LUNSDEN, AVERY	P O BOX 39/BLNG SPRG LK	SOUTHFORT	NC 28461	BOILING SPG LAKES 1ST
LUNDOY, RAY L	P O BOX 435	FAIR BLUFF	NC 28439	FAIR BLUFF
LUNSFORD, DR FRANCIS A	ROUTE 2 BOX 178	ASNEVILLE	NC 28805	BEREA
LUTZ, JACK	ROUTE 1 BOX 276	BOOREY HILL	NC 27957	CAPRANTS
LYNIS, JACK B	3505 LAUNDALE DRIVE	GREENSBORO	NC 27408	LAUNDALE
LYNCH, GEORGE W	ROUTE 2 BOX 606	MILL SPRING	NC 28756	BIG LEVEL
MABERY, SANUEL	ROUTE 1 BOX 270	NURFNY	NC 28906	PEACNTREE MEMORIAL
MABRY, OWIGNT	ROUTE 2 BOX 270-B	STAMFIELD	NC 28163	PHILADELPHIA
MABRY, JERRY	ROUTE 1 BOX 802	ALBEMARLE	NC 28001	UNION GROVE
MABRY, STEVE	P O BOX 6	POLKTON	NC 28135	FAIRVIEW
MACE, BILLY R	ROUTE 4 BOX 611	NORCANTON	NC 28655	NOBHT CALVARY
MACE, JACK N	P O BOX 5	POWELLSVILLE	NC 27967	CENTER GROVE
MACE, JACK N	P O BOX 5	POWELLSVILLE	NC 27967	FOWELLSVILLE
MACE, PAUL E	ROUTE 1 BOX 261	CNENNELY SPRINGS	NC 28612	BIBLE GOSPEL
MADON, JAMES	ROUTE 1 BOX 2	LAKE TOXAWAY	NC 28747	NORTH TOXAWAY
MADON, TOMMY	P O BOX 342	FENSENSE	NC 28766	BOON
MAGILL, GEORGE FURNAN	ROUTE 7 BOX 130	OUNN	NC 28334	NORTH CLINTON AVENUE
MAGNET, CHARLES E	425 NEBRON STREET	NENDERSONVILLE	NC 28739	WEST NENDERSONVILLE
MAGUIRE, JACK	1117 SOUTH BOULEVARD	CNARLOTTE	NC 28203	FRITCNARO NEMORIAL
MANAFFEY, GARRETT	ROUTE 1	TOOO	NC 28684	HEALING SPRINGS
MAISENHOLD, JOHN	ROUTE 1 BOX 163	KELLY	NC 28448	NAW LODGE
MARLETTE, L DEAN	ROUTE 5 BOX 69	RUTNERFOROTON	NC 28139	GREEN HILL
MALONE, CLARENCE	ROUTE 1 BOX 169	UNION GROVE	NC 28689	MOUNT CARNEL
MALFASS JR, NERNAN N	P O BOX 367	LAUREL HILLS	NC 28351	LAUREL HILL
MANESS, BENNIE	ROUTE 1 BOX 20B	CARTNAGE	NC 28327	FINE GROVE
MANGUM, ERNEST	MAGNOLIA DRIVE	RANOLDENAN	NC 27317	MOUNT LEBANON
MANN, ROBERT C	1066 EDGEWOOD OR	LIMBERTON	NC 28358	BOOTE FIRST
MANSFIELD, JACK	ROUTE 7 BOX 115	MOORESVILLE	NC 28115	SOUTNSIOE
MANSFIELD, JESSE R	P O BOX 457	VASS	NC 28394	VASS FIRST
MARION, N EVERETT	ROUTE 2 BDX 25	ROCKY MOUNT	NC 27801	WEST EDGECONBE
MARKS, W FRANK	4319 MAUREN OR	CNARLOTTE	NC 28205	EASTERN HILLS
MARSH, WALTON L	ROUTE 2 BOX 468	NENDERSONVILLE	NC 28739	FRUITLANDA
MARSHAL JR, EDWIN	150 SUEIT AVE	OLIVE BRIDGE	NC 27603	CARLEIGH
MARSHALL, CLARENCE	P O BOX 306	NILLSVILLE	VA 24343	ROCK HILL
MARSHALL, GARY L	ROUTE 5	STATESVILLE	NC 28677	MOUNT VERNON
MARTIN JR, BEN	ROUTE 7 BOX 236-F	FAYETTEVILLE	NC 28306	BLADEN UNION
MARTIN JR, ROBERT E	2002 WAVERLY DRIVE	HONROE	NC 28110	WAXNAW
MARTIN, ALTON	P O BOX 255	POLKVILLE	NC 28136	FOLLETT
MARTIN, BOBBY	ROUTE 4 BOX 246B	WARSVILLE	NC 28103	FAULKS
MARTIN, BRUCE	P O BOX 163	ELON COLLEGE	NC 27244	ELON COLLEGE FIRST
MARTIN, OALE R	ROUTE 8 BOX 341	REIOSVILLE	NC 27320	CALVARY
MARTIN, GENE	ROUTE 2	NURFNY	NC 28906	LITTLE GLADE
MARTIN, KENNETH	ROUTE 3 BOX 883	ALBEMARLE	NC 28001	POPLINS GROVE
MARTIN, LEWIS	ROUTE 1 BOX 232	HILLSVILLE	VA 24343	HILLS GROVE
MARTIN, NERLE	3031 BUFFALO ROAD	CLAYTON	NC 27520	WHITE OAK
MARTIN, PHILLIP	ROUTE B BOX 381	LENOIR	NC 28645	BAILEYS CAMP
MARTIN, R L	ROUTE 3 BOX 1	BLAIRSVILLE	GA 30512	SOUTH ENO
MARTIN, RICHARD	P O BOX 190	ICARO	NC 28666	ICARO FIRST
MARTIN, TOMMY C	2005 NORTH NAIN STREET	NENDERSONVILLE	NC 28739	MOUNTAIN VIEW
MASNBURN, OAVIO	1503 NORTH WALNUT STREET	LIMBERTON	NC 28358	SAGOLE TREE
MASNBURN, KEN	P O BOX 964	BURNSVILLE	NC 28714	SNOAL CREEK
MASON JR, ROY O	P O BOX 92	NEW HILL	NC 27562	NEW HILL
MASON, BILLY	ROUTE 3 BOX 332-O	STATESVILLE	NC 28677	NEW BETNANY
MASON, FLAKE	126 PIONEER DRIVE	NOUNT AIRY	NC 27030	NOUNT CARNEL
MASON, MERSONEL	RT 1/JUNALUSKA BAPTIST CN	ANOREWS	NC 28901	JUNALUSKA
MASON, RICHARD	ROUTE 1	OLFO	NC 27622	PRENCE
MASSEY, OARRLELL	ROUTE 2 BOX 287-A	ELON	NC 27244	OAK GROVE
MASSEY, FELTON	ROUTE 9 BOX 565	BURLINGTON	NC 27215	GLENCOE
MASSEY, WILLIAN	ROUTE 4 BOX 133	BREVARO	NC 28712	GRACE
MASSINGALE, VERNON	702 W WEBSTER OR	OUNN	NC 28334	FAITH
MATHESON, R OALE	7372 LIMEBERGER STREET	LOVELL	NC 28098	WOODLAWN
MATHESON, WAYNE	ROUTE 2	NAYESVILLE	NC 28904	NEW OAK
MATHEWS, NEO L	3601 EAGLEBROOK DRIVE	GASTONIA	NC 28054	PARKWOOD
MATNIS, G W	ROUTE 1 BOX 100	NCCAYNESVILLE	GA 30555	MACEOONIA
MATNIS, GREGORY T	403 RUTLEDGE DRIVE	NENDERSONVILLE	NC 28739	NUO CREEK
MATNIS, REY HARVEY	ROUTE 2	NORTH WILKESBORO	NC 28659	FAIRVIEW
MATTHEWS, LUTHER	ROUTE 2 BOX B4-A	ROANOK	NC 28130	ROANOK
MATTHEWS, RAYMOND	ROUTE 1	CNEROKEZ	NC 28719	TOUMSTRN
MATTOCKS, E C	ROUTE 2 BOX 52	NOUNT OLIVE	NC 28365	BEAR NARSN
MATTOX, JAMES O	P O BOX 839	RUTNERFOROTON	NC 28139	RUTNERFOROTON FIRST
MAUCK, STEWART	301 JANICE DRIVE	NT AIRY	NC 27030	SILGAM
MAUNY JR, PAUL B	ROUTE 4 BOX 652	ELON	NC 28752	PLEASANT GARDEMS
MAUMY, PERO A	301 NORTH FOST RO	SWELEY	NC 28150	ELIZABETH
MAXWELL, OARRYL E	P O BOX 1287	TRYON	NC 28782	TRYON FIRST
MAY, NUEL	2424 COLGATE OR	FAYETTEVILLE	NC 28304	ANTIION
MAY, JAMES D	9515 ELLIS LANE	CLEMMONS	NC 27012	CENTER GROVE
MAY, JAMES L	ROUTE 2 BOX 394	BLADENBORO	NC 28320	CENTER GROVE
MAY, MATWYN L	ROUTE 1 BOX 241	MCINTOLTON	NC 28092	RIVER VIEW
MAT, RALPN	ROUTE 5 BOX 472	NANTON	NC 28655	ZION
MAYBERRY, C A	ROUTE 13 BOX 240	STATESVILLE	NC 28677	FRIENOSNIP
MAYNARO, O L	ROUTE 2 BOX 40/UP GRS BRN	ASNEVILLE	NC 28804	EBENZEZER

MAYNARD, WILLIAM N	P O BDX 322	CUMBERLAND	NC	28331	LIBERTY
MAYNOR, KING	ROUTE 3 BOX 760	DUMBERTON	NC	28358	PIE MOUNT VIEW
MCALISTER, JAMES P	ROUTE 15 BOX 241	RALIGH	NC	27612	LEESVILLE
MCALLISTER, ROONEY	578 OXIE ORIVE	MOORESVILLE	NC	28115	TRUE GOSPEL
MCCALL, JAMES CLEO	ROUTE 1 BDX 112	BALSAM GROVE	NC	28708	SNOAL CREEK
MCCALL, PHILLIP	P O BOX 56	COPIELO	NC	27922	MOLLY SPRINGS
MCCALL, RAY	P O BOX 34	WEBSTER	NC	28788	WEBSTER
MCCALL, TONY	ROUTE 1	STYLVA	NC	28779	NEW SAVANNAH
MCCARSON, JAY	ROUTE 2 BOX 870	BEAUFORT	NC	28516	WOODVILLE
MCCARTY, JOHNNY	STAR ROUTE	LEMDIR	NC	28645	NEW POWPELL
MCCLEAN, LEWIS	ROUTE 1 BOX 3B2-C	LAURIMBURG	NC	28352	STEWARTSVILLE
MCCLELLAN, ROLANO	P O BOX 179	CROSSMORE	NC	28816	GREEN VALLEY
MCCLEMON, ROBERT	P O BOX 3003	OURHAM	NC	27705	VATES STREET
MCCLURE, NAYES	ROUTE 1	LAUREL SPRINGS	NC	28644	OSBORNE MEMORIAL
MCCLURE, TIM	2425 MONTROSE DR	GASTONIA	NC	28052	SOUTHSIOE
MCCOLLOUGH, O N	P O BOX 130	LEWISTON	NC	27849	LEWISTON FIRST
MCCOLLOUGH, GARY	P O BOX 416	ERWIN	NC	28339	EAST ERWIN
MCCOURY, FIML	TURBY FILL ROAD	NEVLAND	NC	28657	CHESTNUT DALE
MCCOY, CHARLES R	ROUTE 1	LANSING	NC	28643	BIG PLATTS
MCCOY, CHARLIE	C/O ROUTE 1 BOX 551	CRUMPLER	NC	28617	CHESTNUT HILL
MCCOY, HERBERT	ROUTE 1 BOX 191	ZIONVILLE	NC	28698	PLEASANT GROVE
MCCRACKEN, LARRY	1296 RIGDE RD	ROXBORO	NC	27573	NORTH ROXBORO
MCCRACKEN, RONALD	P O BOX 966	OLD FORT	NC	28762	OLD FORT FIRST
MCCRAW, ROBERT P	ROUTE 3 BOX 333-A	OKORO	NC	27555	WEST CHAPEL
MCCURRY, BOB	ROUTE 2 BOX 294	BAKERSVILLE	NC	28705	SPRING CREEK
MCCURRY, EOOIE	ROUTE 1 BOX 193	OAKBORO	NC	28129	EAST ALBEMARLE
MCDANIEL, BOBBY	ROUTE 3 BOX 53A	SILER CITY	NC	27344	RIVES CHAPEL
MCDANIEL, CARLTON	115 BRUCHMONT DRIVE	GARNER	NC	27529	HIGHLAND
MCDANIEL, LELAND L	P O BOX 202	TIERMONT	NC	28708	SEASIDE
MCDANIEL, R L	ROUTE 1 BOX 111	RICHFIELD	NC	28137	PAULS CROSSING
MCDANIEL, VERNON B	P O BOX 936	ASNEBORO	NC	27203	ASNEBORO FIRST
MCOEARIS, TOMMY	ROUTE 3 BOX 817	NILLSBOROUGH	NC	27278	CANE CREEK
MCOEWITT, RALPN	218 RUMBOUGH PLACE	ASNEVILLE	NC	28606	HOPWELL BAPTIST
MCOONALD, NAROLO	202 NORTH SECOND ST	ALBEMARLE	NC	28001	ALBEMARLE FIRST
MCOONEY, BOBBY	ROUTE 2 BOX 161	RAEPORD	NC	28776	LOVE GROVE
MCOOWELL, CHARLES	ROUTE 4 BOX 470	NICKORY	NC	28601	WILKIES GROVE
MCOOWELL, GEORGE M	ROUTE 1 BOX 189-A	MAYOAN	NC	27327	BEAVER ISLAND
MCOOWELL, GILBERT W	P O BOX 2003	SANFORD	NC	27330	JONESBORO NEIGMTS
MCOEACERN, ALTON H	P O BOX 3443	GREENSBORO	NC	27403	GREENSBORO FIRST
MCOONE, JAMES M	2046 N FLEMING STREET	SPRINGWOOD	NC	28789	EAST SAFFORO
MCGINNIS, MAC	P O BOX 261	NOLLISTER	NC	27844	HARRIS CHAPEL
MCGINNIS, S T	ROUTE 7 BOX 652-A	FRANKLIN	NC	28734	CARTOOGECHEAY
MCGUGAN JR, JOSEPH	330 W SAUNOERS STREET	MAXTON	NC	28364	CALVARY
MCGUGAN, OAVIO	PO BOX 686	REO SPRINGS	NC	28377	BACK SWAMP
MCGUGAN, OAVIO B	P O BOX 686	REO SPRINGS	NC	28377	PLEASANT HOPK
MCGUIRE, OARRELL	ROUTE 4 BOX 540	WICKORY	NC	28601	SOUTH ROCK
MCGINNIS, TERRY D	ROUTE 3 BOX 248	SANFORD	NC	27330	CUMNOCK
MCHINTYRE, DON	ROUTE 7 BOX 273-N	ASHEBORO	NC	27203	THE CROSS ROAD
MCHUMKINS, ROY	ROUTE 1 BOX 28	TURTLETON	TN	37391	SHOAL CREEK
MCKEE, B J	113 NORTH HARVEY STREET	WASHINGTON	NC	27889	WASHINGTON FIRST
MCKEL, JUSTUS	P O BOX 255	RAHSEUR	NC	28730	RAHSEUR FIRST
MCKEITHAN JR, NOMEH	301 ROCKNER DRIVE	WILMINGTON	NC	28643	WILMINGTON
MCKEITHAN, ALLEN	5409 WIDECOM DRIVE	WILMINGTON	NC	28403	MURRAY MEMORIAL
MCKEITHAN, GEORGE D	ROUTE 5 BOX 167	RAEPORD	NC	28376	MILLCREST
MCKINNEY, ALLEN	251 GAREOM CREEK RD	MARION	NC	28752	GAROM CREEK
MCKINNEY, CLARK	ROUTE 6 BOX 385	MARION	NC	28752	BLACK HOONTAIN
MCKINNEY, DONALD J	1975 BOSTON RD	ROXBORO	NC	27573	AL-YEL
MCKINNEY, JERRY D	1478 WHITE OAK AVENUE	ALBEMARLE	NC	28001	WEST ALBEMARLE
MCKINMISM, JIMMY	208 REED DRIVE	EAST FLAT ROCK	NC	28726	ZION HILL
MCLAURIN, DOUGALD	ROUTE 1 BOX 446D	PAYETTEVILLE	NC	28301	CAPE PEAR
MCLAMMORN, WILLIE	P O BOX 146	LASKER	NC	27848	LASKER
MCLEAN, JOE O	ROUTE 5 BOX 45	JACKSON	NC	28545	WILKES
MCLEAN, PHIL	2510 NTH SPRING CHURCH RD	HOMORE	NC	28110	MOUNTAIN SPRINGS
MCLEROY, M G	ROUTE 5	BROWNSVILLE	NC	28714	BROWNS CREEK
MCMAHAN, B G	ROUTE 3 BOX 21	MORGANTON	NC	28655	CATAMBA VALLEY
MCMAHAN, OAVIO B	2029 ECHO LANE	GASTONIA	NC	28052	LOVE MEMORIAL
MCMAHAN, MARLIN	STAR ROUTE BOX 368	TOPDON	NC	28781	FAIRVIEW
MCMANUS, MATAMIEL JAMES	ROUTE 1 BOX 100	ELLENBORO	NC	28618	GLENHAM
MCMURRAY, B C	ROUTE 2 BDX 416	ELLENBORO	NC	28604	WELSHSHIP
MCMABB, MAROLD	ROUTE 3 BOX 249	ROXBORO	NC	27573	TIMBERLAKE
MCHAIR, DONALD R	101 NORTH MAIN STREET	KANNAPOLIS	NC	28081	KANNAPOLIS FIRST
MCHAIR, EUGENE	410 RICE STREET	HAMLET	NC	28345	CALVARY
MCHAIR, GARY	202 ROLLINS ROAD/AP#1	PROSPER CITY	NC	28025	SHILOH GROVE
MCHAIR, ROBERT A	ROUTE 1 BOX 130	EVERGREEN	NC	28438	CEDAR GROVE
MCHIELL, OAVID	P O BOX 51	EDNEYVILLE	NC	28727	LIBERTY
MCHIELL, WILLIAM	ROUTE 2 BOX 268-M	REO SPRINGS	NC	28377	WESTSIOE
MCHNIEL, MARK	4807 TEWKESBURY RD	CHARLOTTE	NC	28213	DERITA
MCSWAN, RONALD	ROUTE 1 BOX 524	MOORESBORO	NC	28114	MOUNT PLEASANT C
MCCNAM, JAMES W	PO BDX 353	SAINIT PAULS	NC	28384	ST PAULS SECOND
MEADE, AMDY	ROUTE 1 BOX 343	SMBLY	NC	28150	ELLIOTT MEMORIAL
MEDPORD, JOE	2 SUNSET CIRCLE	CANTON	NC	28716	BEULAH
MEOLIN, JAMES MAROLD	1510 COVENTRY RD	HIGH POINT	NC	27260	MILLIARD MEMORIAL
MEDLIN, ROBERT	ROUTE 1 BOX 316/LAURIE ST	MAH RIVER	NC	27258	OAK GROVE
MEDLOCK, HAROLD	2045 LESLIE DRIVE	GOLDSPORD	NC	27540	OAKLAND MEMORIAL
MEES, HAROLO	ROUTE 1 BOX 439	LAKE LURE	NC	28746	BILLS CREEK
MEES, JERRY	510 CURTISS DRIVE	GARNER	NC	27529	CARTERS CHAPEL
MELANCON, JOHN	ROUTE 1	KENLY	NC	27542	PINKNEY
MELON, FRANK	ROUTE 5 BOX 441	SMBLY	NC	28150	HOYLE MEMORIAL
MELTON, ELWIN	ROUTE 1 BOX 921	GOLDSPORD	NC	27540	WILSON GROVE
MELTON, GERALD	ROUTE 3 BOX 1246-C	ASHEVILLE	NC	28806	SOUTH BUNCOMBE
MERCER, ROGER DALE	ROUTE 1 BOX 208	RAMSEUR	NC	27316	DEEP RIVER
MERCK, WILBURN	4125 WEOINGTON ROAD	MONROE	NC	28110	SECRET GROVE
MERKERT, FREDRICK W	3220 A EDELWEISS DRIVE	WINSTON-SALEM	NC	27107	WESTVIEW
MERRITT, DANIEL R	ROUTE 4	SMITHFIELD	NC	27577	SARDIS
MESSER, TOMMY	P O BOX 903	ANDREWS	NC	28021	PLEASANT VALLEY
MEYERS, L E	313 PINELAND AVE	JONESVILLE	NC	28642	BETHEL
MIALIK, EMIL A	4800 WEDGEWOOD DR	CHARLOTTE	NC	28210	WEDGEWOOD
MICKEY, GARRY C	ROUTE 3 BDX 319-L	WINDSOR	NC	27983	ROSS
MIEIR, CNARLES E	208 RAYLAND STREET	OXFORD	NC	27565	OLBRAYNO
MILES, JAMES	ROUTE 1 BOX 5-0	HAYS	NC	28655	MOUNT ZION
MILES, JACK	ROUTE 1 BOX 291	LELAND	NC	28651	GOSNEM
MILLER, ALFRED L	714 N MAIN STREET	MOUNT AIRY	NC	27030	MOUNT AIRY FIRST
MILLER, CHARLES	1040 WORTH ST EXT	ASNEBORO	NC	27203	WEST ASNEBORO
MILLER, CRUCK	ROUTE 3	APEX	NC	27502	BELLS
MILLER, PARRELL M	ROUTE 2 BOX 122-A	FAISON	NC	28341	PINEY GROVE
MILLER, FRANK	39 CAROLINA AVENUE	CONCORD	NC	28025	MOUNT CARREL
MILLER, REGO	ROUTE 5 BOX 717	ALBEMARLE	NC	28001	DUNNS GROVE
MILLER, GENE	1407 WEST ROAD	KIMSTON	NC	28501	GLEN RAVEN
MILLER, GRANT	ROUTE 3	GRANITE FALLS	NC	28630	DRY PONDS
MILLER, HENRY Z	5500 WILORIA LAKE ROAD	CHARLOTTE	NC	28212	ROCKY RIVER
MILLER, JACK	ROUTE 1 BOX 178	WEST JEFFERSON	NC	28694	MISSION HOME
MILLER, JACK	P O BOX 27	HELY	NC	28642	CENTREVIEW
MILLER, KENNETH	800 SHANROCK ROAD	HIGH POINT	NC	27260	OAK VIEW
MILLER, LEONARO B	2563 BRENTWOOD CIRCLE	LENOIR	NC	28645	GREEN ROCK

NILLER, LUTNER	ROUTE 4	BAKERSVILLE	NC 28705	CUB CREEK
NILLER, ROBERT N	9115 TRINITY ROAD	CNARLOTTE	NC 28216	TRINITY PARK
NILLER, WAOE	1407 WESTWOOD LANE	WILKESBORO	NC 28697	PILGRIM
MILLIGAN, WILBUR	ROUTE 5 BOX 163	LORIS	SC 29567	MONEY HILL
NILLS, OAVIO E	ROUTE 2 BOX 113-AA	CATAMBA	NC 28648	OLIVET
NILLS, JULIAN R	ROUTE 2 BOX 112	WAXTON	NC 27589	SULPHUR SPRINGS
WILLS, RAY	ROUTE 1 BOX 290	CLYDE	NC 28721	JAMES CNAPEL
NILLS, WILLIAM T	10-33 AVENUE NW	NICKORY	NC 28601	MIGMLAND
NILLWOOD, PAUL C	ROUTE 5 BOX 331	LEXINGTON	NC 27292	CNURCMLANO
NILNIN, ROBERT	BOX 417	NARS HILL	NC 28754	CANE RIVER
MILSTEAO, OALE	ROUTE 1 BOX 222A	MILLERS CREEK	NC 28651	FRIENDLY GROVE
MIRNIX, J MIKE	193 CAROLINA DRIVE	WATERVILLE	NC 28021	SWANSEA VILLAGE FIRST
NINTON, RAY	ROUTE 3 BOX 722	WEST JEFFERSON	NC 28694	NIOWAY
NINTZ, CARL FRANCIS	1301 ICEMORLEE STREET	NONROE	NC 28110	WEST MONROE
MINTZ, SAN N	1111 LAUREL LANE	GASTONIA	NC 28052	SEVENTH AVENUE
MISTER, GILBERT G	P O BOX 308	AYDEN	NC 28513	AYVEN FIRST
NITCHELL/INTERIM, WALTER	505 W 34TH STREET	LUMBERTON	NC 28358	TOLARSVILLE
NITCHELL, OUGLAS	ROUTE 1 BOX 315	HOWLAND	NC 28388	18383
NITCHELL, GRAYLEN	ROUTE 1 BOX 315	ROWLAND	NC 28358	ELIZABETH NEIGHTS
NITCHELL, MORNAN E	PO BDX 40524	FAYETTEVILLE	NC 28303	MOUNT GILEAO
NIZE, F JINNIE	P O BOX 116	BUNNLEVEL	NC 28323	FRIENOSNIP
MIZELLE, NUBERT L	ROUTE 2 BOX 330	COLERAIN	NC 27924	ELN GROVE
MIZELLE, NUON W	P O BOX 37	CUMBERY	NC 27838	ELAN
NOBLEY, BILLY T	534 2 AVE NW	NICKORY	NC 28601	MICKORY FIRST
NONK JR, J CHARLIE	1309 WORTH STREET	NIGN POINT	NC 27260	BRENTWOOD
MOODY, JONN	ROUTE 5 BOX 145	APEX	NC 27502	GREEN LEVEL
MOON, RAY	RT 1/WESTFIELO BPT CN	TRINITY	NC 27370	WESTFIELO
MOONEY JR, JESSE W	ROUTE 2 BOX 475-A	ZEBULON	NC 27597	PILOT
MOORE, JAMES W	ROUTE 1 BOX 457	WATERVILLE	NC 28113	WEST CORINTH
MOORE JR, NYLTON P	ROUTE 1 BOX 479	STONEVILLE	NC 27048	PROVIOENCE
MOORE JR, LAMAR L	2205 COTTON GROVE ROAD	LEXINGTON	NC 27292	CENTER HILL
MOORE SR, OAVIO G	102 NONTCLAIR CR	OURHAM	NC 27713	PARKWOOD
NOBRE, OILLARD	ROUTE 4 BOX 160	SYLVA	NC 28879	MOSES CREEK
NOBRE, JIM L	RT 4/55 BANKS RD	WEAVERVILLE	NC 28787	FINE BURR PARK
NOBRE, MICHAEL K	C/O 4800 W FRIENDLY AVE	GREENSBORO	NC 27410	FRIENDLY AVENUE
NOORE, PAUL	ROUTE 3 BOX 234	YAGKINVILLE	NC 27055	NEW NOPE
NOORE, PHILIP	ROUTE 1 BOX 361	EVERGREEN	NC 28438	LENNONS CROSSROADS
NOORE, ROBBIE	ROUTE 1 BOX 308	KINGS MOUNTAIN	NC 28086	OAK VIEW
NOORE, STEPHEN	ROUTE 2 BOX 32-A	PITTSBORO	NC 27312	ENNAUS
NOORNEAO, FRYNTON	213 N FULTON STREET	SALISBURY	NC 28144	SALISBURY FIRST
MOREF, GLENN	2001 RIVERSIOE AVENUE	LUMBERTON	NC 28358	NORTH LUMBERTON
MOREL, NDRACE	ROUTE 2	NORAVIAM FALLS	NC 28654	WALMUT GROVE
MORELAMO, BILL	ROUTE 1 BOX 100	LAWSONVILLE	NC 27022	PETERS CREEK
MORETZ, ARLIE	OAK GROVE RO	BOONE	NC 28607	TABERNACLE
MORETZ, CARTER W	ROUTE 5 BOX 700	BOONE	NC 28607	CLARKS CREEK
MORROW, ALVIN H	103 TEAKWOOD ORIVE	NEW BERN	NC 28560	RIVER HMO
MORGAM, HENRY A	ROUTE 2 BOX 48	KINSTON	NC 28501	KENNEY NOVE
MORGAN, PAUL RAY	ROUTE 1 BOX 457	COPPERNILL	TN 37317	OAK GROVE MA
MORGAN, PAULA	ROUTE 7	FRANKLIN	NC 28734	ROSE CREEK
MORRIS SR, CLARENCE V	76 RIVERSIOE ORIVE	CRAMERTON	NC 28032	RIVERSIOE
MORRIS, B J	2201 EAST NAIN ST	LINCOLN	NC 28092	BOGER CITY
MORRIS, FRANK	ROUTE 1	STATESVILLE	NC 27938	NIOOLE SWAMP
MORRIS, J KENNITH	P O BOX 180	WEST JEFFERSON	NC 28694	WEST JEFFERSON FIRST
MORRIS, LARRY A	1138 COUNTY NOME RO	SNELEY	NC 28150	PUNMAN MEMORIAL
MORRIS, NARRK	502 LLOYD STREET	ANOSKIE	NC 27910	CREECH NENORIAL
MORRIS, W O	ROUTE 1 BOX 111	GATES	NC 27937	EARLYS
MORRISON JR, ROBERT	ROUTE 1 BOX 254-P	ABERDEEN	NC 28135	EMERUS
MORRISON, GARY	ROUTE 1 BOX 52	WOOLEAP	NC 27054	NEZONORE
MORROW, OAVIO	4386 SNATTALON ORIVE	WINSTON-SALEN	NC 27106	OLO TOWN
MORROW, PAUL	ROUTE 3 BOX 0-62	WHITEVILLE	NC 28472	PEACE
MORROW, VIRGIL	101 NARRIS DRIVE	MORGANTON	NC 28655	OUR SAVIOR
MORROW, VIRGIL	101 MARIS ORIVE	NORGANTON	NC 28653	WESTVIEW
MORTON, JOHNNY J	113 CROOK STORE ROAD	CONCORD	NC 8025	BRIMGN LIGHT
NOSELEY, CHARLES	ROUTE 3 BOX 755	LIMCOLNTDM	NC 28092	ANTIOCN
MOSELEY, EARL	207 GREEN STREET	RUTNERFOROTON	NC 28139	RUTNERFOROTON SECONO
NOSEY, TOM	GENERAL OOLIVERY	COLLETTSVILLE	NC 28611	ROCKY SPRING
MOSES, W N	P O BOX 36	NILL SPRING	NC 28756	NILL SPRING FIRST
MOSS, CHARLES E	ROUTE 3/NEW CANP CRK ROAD	KINGS MOUNTAIN	NC 28086	NEW CANP CREEK
MOSS, CLARK	ROUTE 3	WHITEVILLE	NC 28904	BILLO
MOSS, JOSEPH W	ROUTE 6 BOX 389	CLINTON	NC 28328	NROWN
NOTLEY, JULIAM N	3216 E GZER ST	OURNAM	NC 27704	GORNAN
NOTLEY, NIKE	ROUTE 7 BOX 513	MOCKSVILLE	NC 27028	BRISTOL ORIVE
NOVARTY, DDBBY	ROUTE 1	WATNA	NC 28471	SNILON
NOVARTY, ROSE E	BOX 306	ROSEBORO	NC 28382	ROSEBORO FIRST
NULL, PAUL T	ROUTE 2 BOX 101-L	BEULAVILLE	NC 28518	CEAR FORK
MULLINAX, JOHN	ROUTE 2 BOX 25-A	CARTMAGE	NC 28327	BETNLENEM
MULLINS JR, W ALLEN	P O BOX 1257	BREVARO	NC 28712	NEW NOPE
MULLINS, JAKE	P O BOX 177	OUBLIN	NC 28332	BETHEL
MULLIS, BANKS	ROUTE 10 BOX 677	SALISBURY	NC 28144	ROVAN NILLS
MUROOCK JR, NDNER	P O BOX 308	LITTLE SWITZERLO	NC 28749	CHESTNUT GROVE
MUROOCK, ALBERT	254 NANGING ROCK ROAD	SPRUCE PINE	NC 28777	FALL CREEK
MURI, RICNARO L	P O BOX 425	BURNSVILLE	NC 28714	BURNSVILLE FIRST
MURPNEY, LESTER	ROUTE 3 BOX 162-A	BURNSVILLE	NC 28714	NOUNT PLEASANT
MURPHY, GLMWH O	1129 PINEY GROVE ROAD	KERNERSVILLE	NC 27284	SPRAGUE STREET
MURPHY, JAMES I C	ROUTE 3 BOX 276A	OURNAM	NC 27760	NOPE VALLEY
MURPHY, SANUEL N	P O BOX 397	BESSERER CITY	NC 28016	BESSERER CITY FIRST
MURRAY, BILLY B	ROUTE 2	WEAVERVILLE	NC 28787	PEEKS CHAPEL
MURRELL, CHARLES R	ROUTE 2 BOX 895	SPRUCE PINE	NC 28777	PINE BRAMCN
MUSSELLWHITE, OUGLAS	ROUTE 2 BOX 246-B	RA3EFDRD	NC 28376	PITTMAN GROVE
MYERS, FRANKLIN	ROUTE 1 BOX 126	SOPPLY	NC 28462	SABBATH NONE
MANCE, JOHNNY C	ROUTE 3 BOX 44	OSBORN	NC 27017	LAUREL BLOPP
NARRON, FLORIOGEE	ROUTE 1 BOX 93	NIDOLESEX	NC 27557	CALVARY S
NATIONS, LARRY	ROUTE 2 BOX 104	WHITTIER	NC 28789	WILKESOALE
MAZARY, JACK O	1428 ELK SPUR ST EXT	ELKIN	NC 28621	PLEASANT HILL
NEAL, WOODROW	ROUTE 2 BOX 216	POQUAY-VARINA	NC 27526	CNALLYBEATE SPRINGS
NEATHY, J MARSHALL	BOX 37/HEATHS STREET	ROLESVILLE	NC 27571	ROLESVILLE
NEZOMAN, RAYMONO C	125 W GRUBB STREET	HERTFORD	NC 27944	HERTFORD
NEELY, N J	102 WEST BUCKEYZE RO	SWANNANOVA	NC 28778	BUCKEYZE
NELSON, BILL	5 CNURCN RO	ASNEVILLE	NC 28804	ELK MOUNTAIN
NELSON, BILLY EOGAR	ROUTE 1 BOX 563	MADISON	NC 27025	LAKE VIEW
NELSON, GLEN	117 STOKLEY RO	WILNINGTON	NC 28403	WATNA
NELSON, FERRY	ROUTE 1 BOX 603	MAGGIE VALLEY	NC 28751	LIBERTY
NEVILLE, FRANK E	309 BRIAR CLIFF ORIVE	OUNN	NC 28334	WESTFIELD
NEWCONB, C CLIFPTON	ROUTE 3 BOX 140	WAOSBORO	NC 28170	OEP CREEK
NEWMAN, WILLIE M	P O BOX 718	BRYSON CITY	NC 28713	BRYSON CITY FIRST
NEWTON JR, ROBERT LEE	P O BOX 11	SUNBURY	NC 27979	BEULAN
NEWTON, A JOE	BOX 240	WOOLEAP	NC 27574	YAKLIK
NEWTON, ROGER	ROUTE 3 BOX 421-B	ROCKINGMAN	NC 28379	CARTLEOGEE CREEK
NEWTON, TRAVIS E	ROUTE 1 BOX 350	WHITEVILLE	NC 28452	SNRYNA
NICHOLS, ERNEST	ROUTE 7 BOX 281	NOUNT AIRY	NC 27030	PAULS CREEK
NICHOLS, WILLIAN R	1617 CLINTON ROAD	FAYETTEVILLE	NC 28301	HILL CREEK
NICHOLSON, BILL	ROUTE 1	NAYS	NC 28635	NAPLE GROVE
NICHOLSON, CLOYE R	119 BEUNA VISTA OR	BREVARO	NC 28712	WOLF CREEK
NICHOLSON, MAROEN	P O BOX 235	BALSAM	NC 28707	BALSAM

NICKELSTON, JIMNY	633 NORREEZE ROAD	DURNAN	NC	27705	FARRINGTON ROAD
NIOA, RONALD S	ROUTE 3 BOX 53-A	LITTLETON	NC	27850	ENTERPRISE
NIX, A LEONARD	1615 S SANDERS STREET	RALEIGH	NC	27603	MAGLINA PINES
NIX, ROGER E	1417 CLIFTON STREET	RALEIGH	NC	27603	TEMPLE
NIXON, RDSSEL	ROUTE 7 BOX 149	MODNT AIRY	NC	27030	MOUNTAIN PARK
NIXON, STANLEY	ROUTE 1	NERTFORD	NC	27944	YEOPIN
NOFFSINGER, JACK R	186 BUCKINGHAM ROAD	WINSTON-SALEM	NC	27104	KNOLLWOOD
NOLAN, A REWARD	421 W FANCE STREET	GASTONIA	NC	28052	FAITH G
NOBLE, JACK	ROUTE 5 BOX 246	ROCKWELL	NC	28138	CASCADE
NORRIS, JEFF L	161 BRENTWOOD DR	WILMINGTON	NC	28401	OLIVET
NORRIS, JDSOPM E	1102 W BROAD ST	DDNN	NC	28334	CALVARY D
NORRIS, QUINCY	ROUTE 1 BOX 265	SUGAR GROVE	NC	28679	ZION HILL
NORRIS, WILLIAM C	523 HENDERSON DRIVE	JACKSONVILLE	NC	28340	MIDVILLE
NORWICH, ALBERT	115 KIRK ST	WORGAN	NC	28771	MOUNTAIN VIEW #1
NORWOOD, PHILLIP W	513 HONEWOOD AVENUE	DRLLINGTON	NC	28715	NORTHSIDE
NOCKLES, CLINTON	ROUTE 1	LEWISVILLE	NC	28023	GRAPEVINE
O'QUIHN, ALAN	ROUTE 1 BOX 127	WAKE FOREST	NC	28757	STONY HILL
OAKES, M WAYNE	F O BOX 156	SPENCER	NC	26159	SPENCER FARM
OKELI, CORTE V	ROUTE 2 BOX 72	BORENSVILLE	NC	27215	RIVERIDE
OAKS JR, TOLL	BT 2 BLDE ROCK BPT CHORCN	DRNSVILLE	NC	28714	BLUE ROCK
ODON, JOHN	F O BOX 271	MCLEANSVILLE	NC	27301	
ODDN, PADL S	ROUTE 2 BOX 216	SWANSBORO	NC	28584	EMON CHAPEL
OLD, WILLIAM T	ROUTE 1 BOX 553-A	TYHER	NC	27980	CHAPPELL HILL
OLDHAM, DAVID	ROUTE 3 BOX 344	DILLON	SC	29536	BOARDMAN
OLDHAM, DAVID	ROUTE 3 BOX 344	DILLON	SC	29536	BETNEL
OLIVER, JAMES E	F O BOX	ORIENTAL	NC	28571	ORIENTAL FIRST
OLIVER, JOHN P	ROUTE 3 BOX 268	CLINTON	NC	28328	NARYS CHAPEL
OLIVER, MICHAEL	F O BOX 163	TRENTON	NC	28585	TRENTON
OLIVER, R LACT	3004 PINK HILL RD	KINSTON	NC	28501	RIVERMONT
ORDERS, DAVID C	ROUTE 5 BOX 276	NORCANTON	NC	28655	MOUNTAIN VIEW #2
ORR JR, JAY J	208 CHURCH ROAD	BAKERSVILLE	NC	28705	LEOGER
ORR SR, JERRY J	ROUTE 3/BEREA BAPTIST CH	HENDERSOINVILLE	NC	28739	BEREA
ORR/INTERIN, HERNAN	ROUTE 5 BOX 301	HEW BERN	NC	28560	RECECS CHAPEL
ORR, BYNUM	ROUTE 5 BOX 313-A	HIGH POINT	NC	27263	PILOT VIEW
ORR, JOE L	ROUTE 1 BOX 187-A	ROBELNSVILLE	NC	28771	NEW HOPE
ORR, JOHNNIE	ROUTE 2 BOX 257	BRYSON CITY	NC	28713	NATANALA
OSWALD, NILFORD T	STAR ROUTE 1	YANCEYVILLE	NC	27379	BEULAN
OVERTON, ALLEN	ROUTE 2 BOX 13	BEAR CREEK	NC	27207	SANDY BRANCH
OWEN, RONNIE C	200 MT CARNEL RD	ASHEVILLE	NC	28806	MOUNT CARNEL
OWENB, B CARROLL	1618 N KING CHARLES RD	RALEIGH	NC	27610	LONGVIEW
OWENB, JACOB	ROUTE 5 BOX 533	CANTON	NC	28328	SPRING HILL
OWENB, TOMMY	ROUTE 1 BOX 130D	BELMONT	NC	28012	CEDAR GROVE
OWENS JR, CARIS	ROUTE 1 BOX 346	GROVER	NC	28073	NEW BUFFALO
OWENS, ELDON	ROUTE 5 BOX 397	FRANKLIN	NC	28734	PLATS OF MIDDLE CREEK
OWENS, R EUGENE	F O BOX 6006	CHARLOTTE	NC	28207	MYERS PARK
OWENS, TONY	ROUTE 1 BOX 585	WINGATE	NC	28177	WINGATE
OWINGS, TINOHY	F O BOX 419	MOORESVILLE	NC	28115	MOORESVILLE FIRST
OXENDINE, VESTER	ROUTE 1 BOX 65	ROWLAND	NC	28383	UNION
PACE SR, JOHN H	ROUTE 15 BOX 563	LEXINGTON	NC	27292	REEDS
PACKER, ERNEST N	ROUTE 2 BOX 52-C	GARLAND	NC	28441	FRIENSHOPI
PACKER, GEORGE T	ROUTE 2 BOX 444	ROSEBORO	NC	28382	PINEB GREEN
PADGETT, DONALD L	F O BOX 84	BULLOCK	NC	27900	SULLOCK
PADGETT, LARRY	F O BOX 216	TURKEY	NC	28393	TURKEY
PADGETT, RUSSELL	F O BOX 494	SNEADS PERRY	NC	28460	SALEM
PADGETT, WILSON W	326 CIRCLEVIEW DRIVE	SHELBY	NC	28150	EASTSIDE S
PAB, MO CHONG	5835 MCDOUGAL DRIVE	FAYETTEVILLE	NC	28304	KOREAN
PAGE, CHARLES D	F O BOX 1046	CHARLOTTE	NC	28231	CHARLOTTE FIRST
PAGE, FRANK	501 HOPE NILLS ROAD	FAYETTEVILLE	NC	28304	LAFAYETTE
PAINTER, JACK A	F O BOX 1005	BELMONT	NC	28012	BELMONT FIRST
PAINTER, WILLIAM	F O BOX 213	COLUMBUS	NC	28722	FAITH TEMPLE
PALMER, RDNALD	ROUTE 1 BOX 109	HARBLE	NC	28905	VENGEANCE CREEK
PANGLE, HAZEL	BOX 99	DILLSBORO	NC	28725	WILSON
PARDUE, JAMES	F O BOX 837	CLINTON	NC	28720	CLINTON FIRST
PARNAN, CARTER	ROUTE 5 BOX 494	CANTON	NC	28716	MEADOW GROVE
PARNAN, JAMES P	F O BOX 643	CLYDE	NC	28721	CLYDE FIRST
PARKER JR, CALVIN W	PO BOX 220	AULANOR	NC	27805	AULANDER
PARKER JR, J B	538 OAKLAND AVENUE	STATESVILLE	NC	28677	COCHRAH STREET
PARKER, CURTIS ST	401 EAST 17TH ST	KANAWOLIS	NC	28353	WILSON
PARKER, GARY	214 W RIDGEWAY STREET	WARRENTON	NC	27589	WARRENTON
PARKER, JONAH	ROUTE 1 BOX 194	MRAVIAH FALLS	NC	28654	FRIENDSHIP
PARKER, KEHNETH	ROUTE 6	HARSHALL	NC	28753	ARRINGTON BRANCH
PARKER, RDY J	129 MALULI DR	OXFORD	NC	27365	HESTER
PARKER, WILLIAM L	ROUTE 6 BOX 201	KENNESWORTH	NC	27333	SPRING BRANCH
PARKERSON, DEL B	2112 SUTPHIN RD	SANFORD	NC	27330	SANFORD FIRST
PARKS, JAMES	304 CRAWFORD ST	SHELBY	NC	28150	DAVID
PARRIS, DELOS	38 LOVE AVE	SYLVA	NC	28779	LAUREL BRANCH
PARRISH, JAMES S	3708 YANCEYVILLE STREET	GREENSBORO	NC	27405	WILKPOPO MEMORIAL
PARSON, JAMES N	ROUTE 2	WILLARD	NC	28478	WILLARD
PARSONS JR, ROBERT T	ROUTE 2 BOX 472	ELLENBORO	NC	28040	HILL GATE
PARSONS, JERRY	110 BROOKLYN CIRCLE	HOPE NILLS	NC	28348	HOPE NILLS FIRST
PARUNAK, HERBERT	ROUTE 3 BOX 447	WEST JEFFERSON	NC	28694	FRIENOSNIP
PASNORE, EUGENE	ROUTE 3 BOX 477	ELLENBORO	NC	28040	CAMPFIELD MEMORIAL
PASTOR-NAMH BAPTIST CN	POSTPACN 3/6541 FLUGPLATZ	HANN-W GERNAHY	NC	00000	NAMH
PATERSON, A MAX	F O BOX 57	STANTONSURG	NC	28380	STANTONSURG FIRST
FATTON, DENNIS	ROUTE 1 BOX 135	HIDDENITE	NC	28636	LIMNES GROVE
PAULEY, GEORGE G	F O BOX 98	HOWA	NC	28670	RONDA FIRST
PAYNE, EUGENE	F O BOX 155	CANERON	NC	28326	CANERON
PAYNE, HENRY	708 EAST FIRST STREET	NEWTON	NC	28658	EAST FIRST STREET
PAYNE, R EARL	ROUTE 1 BOX 511	PISGAH FOREST	NC	28768	TURKEY CREEK
PAYNE, THOMAS J	F O BOX 1381	GREENVILLE	NC	28603	PACLOSIS
PAYNE, WALTER P	ROUTE 6 BOX 242-B	GASTONIA	NC	28052	FAIRVIEW
PEARCE, THOMAS V	ROUTE 3	SELNA	NC	27576	CRESTWOOD
PEEK, STANLEY	ROUTE 2 BOX 73-A	NARS HILL	NC	28754	BECCN GLEN
PEGRAM, EMANUEL P	ROUTE 3 BOX 126	ROCKY MOUNT	NC	27801	DOITCNES
PEGRAM, STEVE	9847 HCNEL ROAD	KENNESWORTH	NC	27383	HILL GATE
PELL, WILLIS	ROUTE 4 BOX 158 1/2	NOUNT AILEN	NC	29300	WOODLAW
PELLINO, JOSEPH C	ROUTE 7	REIDSVILLE	NC	27320	CNANDLER HILL ROAD
PENOLETON, NAX	302 BELMONT ROAO	BELMONT	NC	28012	CATAWA HEIGHTS
PENOLEY, MARK	869 RIVERSIDE	ASHEVILLE	NC	28804	RIVERSIDE
PENLEY JR, CHARLES C	203 CENTER STREET	SPINDALE	NC	28160	SPENCER
PENWELL, W RAY	225 TANGLEWOOD	KANANAPOLIS	NC	28088	NORTH KANANAPOLIS
PENNINGTON JR, JOHN E	3900 PARK ROAD	CHARLOTTE	NC	28209	PARK ROAD
PENNINGTON, JACK	ROUTE 2 BOX 112	MOORESBORO	NC	28114	CNASE
PENNINGTON, STEVE	ROUTE 8 BOX 81	CONCOCO	NC	28052	ROBERTA
PEREIRA, JERRY P	BOX 727	SPRUCE PINE	NC	28777	CENTRAL
PEREZ, JOST	1069 SEDGEFIELD RD	CHARLOTTE	NC	28209	HIGH SAUTISTA NISPWA MS
PERRY JR, JOHN	115 GREEN ST	RUTHERFORDTON	NC	28139	SOUTHERN
PERRY, W GATTIS	601 ST MARY'S STREET	GARNER	NC	27529	GARNER FIRST
PETERSON, JOSEPH	109 WEST CNURCH STREET	WILLIAMSTON	NC	27892	MEMORIAL W
PETREA, LARRY WAYNE	1410 STOKER TERRACE	ALBENARLE	NC	28001	VALLEY VIEW
PETTIT JR, E N	F O BOX 613	HARS NILL	NC	28754	BULL CREEK
PEVERETT, JOHN H	ROUTE 2	ROCKY POINT	NC	28387	ROCKY POINT
PHAN, AN VAN	1910 DICKENS AVE	CHARLOTTE	NC	28208	VIETNAMESE
PHAN, AN VAN	1910 DICKENS AVE	CHARLOTTE	NC	28208	VIETNAMESE

PNELPS, ROBERT W	2105 PAIRFAX ROAD	GREENSBORO	NC	27407	PLEASANT GROVE
PNILBECK, DAVIO	ROUTE 1 BOX 111	GEOP GAP	NC	28618	OLD TIBLOS
PNILBECK, NORMAN	ROUTE 1 BOX 191	CASTALIA	NC	27816	REG BUG
PNILLEY, ALFREO E	ROUTE 1 BOX 244	GERMANTON	NC	27019	FRIENDSHIP
PNILLIPS, BENNIE	ROUTE 4 BOX 145	BURNSVILLE	NC	28714	PAINT GAP
PNILLIPS, CHARLES Q	P O BOX 6	LEICESTER	NC	28748	NEWPOUNO
PNILLIPS, I O	ROUTE 6 BOX 647	LINCOLNTON	NC	28092	SOUTHSIDE
PNILLIPS, JAMES OSWALD	ROUTE 1 BOX 254	STATESVILLE	NC	28677	BURGAN
PNILLIPS, JERRY	337 LANSPORO DR	WADESBORO	NC	28170	SOUTHSIOE
PNILLIPS, JOHN W	1517 OKAOALE CIRCLE	NEMOERSON	NC	27536	POPLAR CREEK
PNILLIPS, LAWRENCE	1078 GLENOALE RO	MOUNT AIRY	NC	27030	CLOSER WALK
PNILLIPS, RICHARD	214 COUNTRY PLACE BOAO	WILMINGTON	NC	28403	MYRTLE GROVE
PNILLIPS, ROBERT	P O BOX 385	BURGAW	NC	28425	BURGAW
PIERCE, ROBERT A	P O BOX 190	STROM	NC	28391	STROM
PIERCE JR, C R	17 ZEPHYR DRIVE	ASNEVILLE	NC	28806	GRACE
PIERCE JR, ROBERT F	ROUTE 1 BOX 144	WAOE	NC	28395	CENTER
PIERCE, JAMES	ROUTE 3 BOX 186-A	TYLORSVILLE	NC	28681	NILLERSVILLE
PIERCE, RONNIE	ROUTE 2 BOX 37	FUGUY-VARINA	NC	27526	RAMLS
PIERCE, TOR	1509 TARBORO AVENUE	SURLINGTON	NC	27215	WELL MEMORIAL
PIGG, SUOYD	ROUTE 2 BOX 497	NAIOEN	NC	28650	LAWINGS CHAPEL
PIGG, EDWARD	ROUTE 1 BOX 543	KANNAPOLIS	NC	28081	LAKEVIEW
PITTMAN, BILLY RAY	420 STEWART ST	CLAYTON	NC	27520	BENSON GROVE
PITTMAN, ELWYN	530 PORO ROAD	WARNE	NC	28909	NOUNT PISGAN
PITTMAN, KENNETH	ROUTE 5 BOX 429	ROCKSVILLE	NC	27028	COURTNEY
PITTS, ROBERT O	P O BOX 111	NEW BERN	NC	28515	WREST PARK
PITTS, W L	111 WENOOVER DRIVE	LINCOLNTON	NC	28092	DAVID MEMORIAL
PLEASANT, TERRY E	ROUTE 1	NILL SPRING	NC	28756	PEA RIDGE
PLEOGER, BENNIE E	1107 CHERRY TREE ORIVE	NEW BERN	NC	28561	COLONY
PLENHONS, OAVIS	ROUTE 4 BOX 147	WAYNESVILLE	NC	28786	MAGGIE VALLEY FIRST
PLENHONS, JACK	61 OVERLOOK 20A	ASNEVILLE	NC	28803	BULAN
PLESA, HOWARD	ROUTE 8 BOX 246	SALISBURY	NC	28144	HEEL ROAD
PLESS, SAM	506 RESERVOIR ROAD	MARION	NC	28752	PARKERS CHAPEL
PLONNER, ROBERT	ROUTE 1	CANOEN	NC	27921	SAWYER'S CREEK
PLYLER, RICARDO	ROUTE 5 BOX 42	KINGS MOUNTAIN	NC	28086	PATTERSON GROVE
POINOTTER, RICARDO G	ROUTE 2 BOX 160	ALBEMARLE	NC	28001	ANDERSON GROVE
POINOT, JOE	ROUTE 3 STM ST - 1	ANDERSON	NC	27948	WAKEN
POLLARD, JAMES E	134 WINSTON ROAD	JONESVILLE	NC	28642	JONESVILLE FIRST
POLLOCK, RANOALL T	P O BOX 100	CORNELIUS	NC	28031	CORNELIUS FIRST
PONO, JOHN S	P O BOX 295	NOYOCK	NC	27958	FELLOWSHIP
POWNER, OOUGLAS	P O BOX 147	NOUNT PLEASANT	NC	28124	NOUNT PLEASANT FIRST
POWNER, LLOYD	ROUTE 3	NARS NILL	NC	28751	LAUREL VALLEY
POWNER, WALTER C	2111 ROBINWOOD CIRCLE NE	LEMOIR	NC	28358	MEMORIAL
POOLE, A JOE	ROUTE 8 BOX 112	LUMBERTON	NC	27597	NALES CHAPEL
POOLE, CHUCK	ROUTE 1	ZEBULON	NC	27909	CORINTH
POOLE, ROBERT B	ORAWER 1325	ELIZABETH CITY	NC	27545	POUR OAKS
POOLE, WILLIAM	ROUTE 2 BOX 40	KNIGHTDALE	NC	27612	CRANE VALLEY
POOVEY, HARRY E	7404 SPRING RD	MANSVILLE	NC	27856	MANSVILLE
POPE, OAVIO E	P O BOX 646	KITTRELL	NC	27544	NEW NOPE
POPE, TED	P O BOX 97	KING	NC	27021	NOUNT OLIVE
POPE, WILLIAM N	ROUTE 1 BOX 252	CNARLOTTE	NC	28205	WHITING AVENUE
PORTER, EARL N	4001 TAMERLANE	CNCORGO	NC	28023	BETNLNEN
PORTER, RICARDO	38 LISKE AVENUE	ANDERSON	NC	28901	OWL CREEK
POSTELL, FRANCIS	ROUTE 1	ANDREWS	NC	28901	KEO NARLE
POSTELL, FRANCE	ROUTE 1	LONG BEACH	NC	28461	OAK ISLANDO FIRST
POSTON JR, ERNEST C	P O BOX 188	CWIMNEY ROCK	NC	28270	CWIMNEY ROCK
POSTON, R E	P O BOX 6	LELANO	NC	28451	TOWN CREEK
POTTER JR, V C	ROUTE 2 BOX 466-8	RALEIGH	NC	27612	WAKENINSTER
POTTS, JAMES RAY	ROUTE 6 BOX 328-AA	STIER CITY	NC	28208	OAKOALE
POWELL, DANNE G	ROUTE 9 STM ST - 1	CNARLOTTE	NC	27823	ANTIION
POWELL, JIN N	4729 BROOKTREE OR	NICKORY	NC	28601	MOUNTAIN VIEW
POWELL, JUOIN	ROUTE 3 BOX 102	BOONE	NC	28607	THREE FORKS
POWELL, MARION	10 BROOKWOOD LANE	WASAS	NC	28394	NEW OAKS
POWERS, L M	2200 E KING ST	FOUR OAKS	NC	27524	BLACKNONS GROVE
POWERS, W O	ROUTE 1 BOX 373	CLARENOON	NC	28432	SWEET NONE
POYNEB, OANNY	ROUTE 2 BOX 377-A	RANDELEMAN	NC	27317	RANDELEMAN FBST
POYNER, RICARDO	ROUTE 1 BOX 131-A	RALEIGH	NC	27609	PLEASANT RIDGE
PRATT, B G	201 FOREST ORIVE	GATES	NC	27937	REYNOLSON
PRESCOTT, WAYNE	828 NAVANO ORIVE/APT 201	ALBENS CREEK RO	NC	28786	WILLEN ANDERSON
PRESLEY, BILLY P	P O BOX 1	OAKBORO	NC	28129	PALMERVILLE
PRESLEY, CARL J	P O BOX 612	CASNERS	NC	28717	NOUNTAIN GROVE
PRESSLEY/INTERIM, JAMES	BOX 636	NOUNT NOLLY	NC	28120	TOCKASEEZE
PRESSLEY, JAMES K	511 TUCKASEEZE ROAD	ASNEVILLE	NC	28805	BEVERLY NILLS
PRESSLEY, R MACK	777 TUNNEL ROAD	FIELD	NC	27823	WENOELL
PRESSWOOD, OALLAS W	309 V BURNETT AVE	WENOELL	NC	27591	WENOELL
PREVATTE JR, BAXTER	P O BOX 187	NIGN POINT	NC	27260	GRACE N
PRICE JR, E W	1602 SEVEN OAKS	NARS NILL	NC	28754	NARS NILL
PRICE JR, RICHARD E	BOX 146	WILMINGTON	NC	28405	EAST WILMINGTON
PRICE, C R	6325 GORDON RD	SENSON	NC	27504	BENSON
PRICE, DONALO	204 W CHURCH ST	LEMOIR	NC	28645	FRIENDSHIP
PRICE, ED	418 MORWOOD ST SW	CNCORGO	NC	28025	TRUE GOSPEL WC
PRICE, J B	572 WENDOVER ROAD	COLUMBDS	NC	28722	HIDWAY
PRICE, WESLEY	ROUTE 1	ROCKY MODNT	NC	27801	PARKWOOD
PRIOGEN SR, N L	304 ALEXANDER DRIVE	GREENSBORO	NC	27405	ALLEN MEMORIAL
PRIME, GERALO C	1307 SUNNIT AVENUE	SHALLOTTE	NC	28459	CALABASH
PRINCE, JERRY DON	ROUTE 1 BOX 134	ENOIR	NC	28643	MADEN LILLEY
BRITCHARD, ROBBY	1214 COTTRELL NILL ROAD	GROVER	NC	28073	ALLEN MEMORIAL
PROCTOR, DEAN	ROUTE 1 BOX 593	BLACK MOUNTAIN	NC	28711	VANCE AVENUE
PROCTOR, PRED	P O BOX 1175	LINCOLNTON	NC	28092	NOWAROS CREEK
PROCTOR, JERRY	ROUTE 1 BOX 428-C	FINEBLUFF	NC	28373	IYES MEMORIAL
PROCTOR, LEE	P O BOX 278	MOUNT ANDERSON	NC	28650	PLEASANT GROVE
PROCTOR, LEE	ROUTE 1 BOX 316	WHITSETT	NC	27377	TOME MEMORIAL
PROPPITT, GILBERT W	6268 ABERNATHY RD	CNARLOTTE	NC	28210	DILWORTH
FRUITT JR, BILL	5516 SNARON RD	NAYS	NC	28635	MACEDONIA
FRUITT SR, BILL L	ROUTE 1 BOX 84	SWANSBORO	NC	28584	PELETIER
PROITT, ALBERT C	STAR ROUTE BOX 30-E	KINGS MOUNTAIN	NC	28086	CHESTNUT RIDGE
ROLDON, HOWARD M	ROUTE 3 BOX 91	ROCKY NOONT	NC	27801	EDGEFONT
FRUITT, STANLEY	1150 TARBORO STREET	NAYS	NC	28635	PEACE NAVEN
PROITT, TIN	ROUTE 1	RALEIGH	NC	27609	HILLBROOK
PUCKETT JR, W N	1519 HILLBROOK RD	CRESWELL	NC	27928	CRESWELL
PUCKETT JR, WILLIAN T	P O BOX 278	NORGANTON	NC	28655	LAKEVIEW
POCKETT, BILL	ROUTE 10 BOX 382	STONY POINT	NC	28678	PLEASANT GROVE
POCK, JACQ	ROUTE 2 BOX 161	SOPHIA	NC	27350	CARAMAY
POGN, LARRY	ROUTE 1 BOX 209	CREEDNOOR	NC	27522	OWION
PDLLAY, R R	ROUTE 1 BOX 36-A	LOUISBORO	NC	27549	ROCK SPRING
POLLIAN, JINNY F	ROUTE 5 BOX 267	P O BOX 21	NC	27545	KNIGHTDALE
FULLION JR, GEORGE W	P O BOX 21	NIGHTON	NC	28752	CHAPEL HILL
ROLDON, HOWARD J	ROUTE 1 BOX 35	CNNELLY SPRINGS	NC	28612	CAROS GROVE
RYATTE, OAVID	ROUTE 1 BOX 357-X	APEX	NC	27502	APEX
QOALLS, O PHILLIP	P O BOX 66	NORGANTON	NC	28655	NOPEWELL
QOARLES, BILL	ROUTE 1 BOX 940	LEXINGTON	NC	27292	NOLLOWAYS
QEEN, ROY J	ROUTE 7 BOX 532	CHEROKEE	NC	28719	ROUND NILL
QEEN, SOLOMON	ROUTE 1 BOX 116	STANFIELD	NC	28163	BETNEL
QUICK, GEORGE W	ROUTE 1 BOX 411				

RABB, OAVIO	ROUTE 2	CNERRYVILLE	NC	28021	ENNAKNOEL
RABB, NELVIN O	P O BOX 386	NAIOEN	NC	28650	EAST NAIOEN
RABON, W BRUCE	6400 FARMINGGALE OR	CNARLOTTE	NC	28212	CONNONWEALTN
RAINES, ANOY	ROUTE 2 BOX 711	BESSENER CITY	NC	28016	NOUNT BEALON
RANSEY, R VICTOR	P O BOX 459	YOYCK	NC	27958	NOTOCK
RANKIN, GARY	ROUTE 2 BOX 88	BRYSOIN CITY	NC	28164	GRAIG MEMORIAL
RASOR JR, PAUL W	ROUTE 3 BOX 299-0	WAKE FOREST	NC	27587	COMMUNITY
RAWLS, JAMES N	2406 JEANIE AVENUE	TARBORO	NC	27886	WEST ENO WA
RAY, JOHN B	ROUTE 3 BOX 78B	HILLSBOROUGH	NC	27278	ROCK SPRING
REA, ROBERT T	ROUTE 4 BOX 16	ROCKINGHAM	NC	28379	NOUNT OLIVE
REAGAN, PAUL	ROUTE 9 BOX 772	BRYSOIN CITY	NC	28713	MARTIN HILL
REAVLS, JERRY	ROUTE 1	WILKESBORO	NC	28697	GAVIS MEMORIAL
RECTOR, J NARION	1520 BERWICK ROAO	WINSTON-SALEN	NC	27103	CRESTWOOD
RECTOR, WILLIAN R	P O BOX 938	NAGGIE VALLEY	NC	28751	VICTORY
REECE, PREG	909 WINBLEOON PLACE	HIGH POINT	NC	27260	SOUTHSIOE
REECE, MAX C	200 RANCOH ORIVE	HIGH POINT	NC	27263	ALLEN JAY
REECE, RONNIE	P O BOX 288	CNANBERRY	NC	28144	CNANBERRY
REEO, L B	192 FOREST WILL ORIVE	ASNEVILLE	NC	28803	LIBERTY
REEO, MICHAEL	P O BOX 266	BLUE RIOCE	GA	30513	LIBERTY
REEP, RONYAL C	ROUTE 4 BOX 132	TAYLORSVILLE	NC	28681	MOUNTAIN RIOCE
REESE, PAUL N	208 OAK SUNNIT ROAO	WINSTON-SALEN	NC	27105	WEST SIOE
REEVES, STEVE	ROUTE 9 BOX 772	FRANKLIN	NC	28734	SUGAR FORK
REEVES, TEO	ROUTE 4 BOX 131	WAYNESVILLE	NC	28786	ENNMUDEL
REGISTER, OEAN	21 IOTLA STREET	FRANKLIN	NC	28734	FRANKLIN FIRST
REGISTER, GEORGE T	ROUTE 1 BOX 160	BORGAW	NC	28245	NOUNT HOLLY
REGISTER, MENRY L	ROUTE 2 BOX 62-A	SUPPLY	NC	28462	BEULAN
REHNER, CARL	1732 SWANN STREET	PAYETTEVILLE	NC	28303	LAGRANGE PARK
REIO, FARKIS	ROUTE 4 BOX 180	LEICESTER	NC	28144	VICTORY
REIO, GLENN	P O BOX 11	LEICESTER	NC	28748	REONON
RENPRO, CEPNAS	ROUTE 1 BOX 323	SPRUCE PINE	NC	28777	ROCKOALE
RENPRO, OALLAS	ROUTE 2 BOX 1028	SPRUCE PINE	NC	28777	CRABTREE CNAPEL
REVELLE, EO	ROUTE 4 BOX 357	ANOSKIE	NC	27910	BETHLEHEM
REVELLE, EDWARD	ROUTE 2 BOX 50	ANDYSKIE	NC	28761	GAINES HOVE
REVELS, OLLIS	5816 CONCORO NYW	NONROE	NC	28110	BENTONS CROSS ROADS
REVELS, RONEY L	ROUTE 1 BOX 446	LUNBERTON	NC	28358	ANTIOCH
REVELS, ROMEY L	ROUTE 1 BOX 446	LUNBERTON	NC	28358	UNION LIGHT
REVIS, JAMES	750 JUPITER ROAD	WEAVERVILLE	NC	28787	JUPITER
REVIS, KENNETH NOWARO	ROUTE 2 BOX 50	NEBO	NC	28761	NOUNT PLEASANT
REYNOLDS, J KELTN	P O BOX 888	BUES CREEK	NC	27500	CORINTH
REYNOLDS, LONNIE A	P O BOX 847	CREENOOR	NC	27522	CONCORO
RHINEHART, CLOYE	484 JACKSON ROAO	FLETCHER	NC	28732	OAK FOREST
RHOEN, ROBERT	ROUTE 2 BOX 326	OXFORD	NC	27565	PROVINCENCE
RHOODES, FREG	P O BOX 485 (BLANTON ST)	COLUMBUS	NC	28722	COLUMBUS
RHOODES, LANRANCE	ROUTE 2 BOX 304	FLETCHER	NC	28732	MOGERS CREEK
RICE, OWIGHT	ROUTE 3 BOX 415	RUTHERFOTON	NC	28139	PINEY KNOD
RICE, N WARREN	119 E 15TH ST	SALISBURY	NC	28144	NORTH NAIN ST
RICE, JAMES S	1406 BEVERLY AVE	SNELBY	NC	28150	INMANUEL
RICE, JOE G	WOOTEN COVE RO	WEAVERVILLE	NC	28787	GRAPEVINE
RICE, WILLIAM	306 PERSHING STREET	ASHEBORO	NC	27203	CALVARY
RICH JR, THOMAS L	P O BOX 472	FAIRMONT	NC	28340	FAIRMONT FIRST
RICH, BILLY H	P O BOX 365	BOSTIC	NC	28018	MOUNTAIN VIEW
RICHAROS, OENNIS	ROUTE 1 BOX 305	BOONER	NC	28606	LIVINGSTON MEMORIAL
RICHAROS, ERNEST W	ROUTE 2 BOX 56	VILAS	NC	28692	BRUSHY FORK
RICHAROS, JOE	ROUTE 5 BOX 449	FOREST CITY	NC	28043	SANOY HUSH
RICHAROSON, J A	1347 R COLONIAL OR	SALISBURY	NC	28164	CALVARY
RICHAROSON, C H	ROUTE 1	HOLLISTER	NC	28784	NOUNT BETHEL
RICHAROSON, C H	P O BOX 100	HOLLISTER	NC	28784	SAINT GIOENAS
RICHAROSON, CLARENCE	P O BOX 79	LONGWOOD	NC	28452	GORES CNAPEL
RICHAROSON, NUGN	ROUTE 1 BOX 228	HAYESVILLE	NC	28904	NOUNT PLEASANT
RICHAROSON, JAMES	3316 PLEASANT PLAINS RO	WATNENS	NC	28105	PLEASANT PLAINS
RICHAROSON, WAYNE	ROUTE 2 BOX 47	ELBERIE	NC	28338	NORMAN
RICHMAN, GEORGE	ROUTE 6 BOX 79-B	LUNBERTON	NC	28358	NOUNT VERNON
RIOOLE, J C	ROUTE 1 BOX 291-J	CONNELLY SPRINGS	NC	28612	PHILAOELPHIA
RIOOLE, RAY	P O 1461	BLACK MOUNTAIN	NC	28711	NOUNTAIN VIEW
RIOOLE, WAYNE	ROUTE 3 BOX 282	LENOIR	NC	28645	HORTH CATAWBA
RIOER, ROUSTON	ROUTE 2 BOX 120	HENOSONVILLE	NC	28749	JOES GAP
RIOINGS, FORREST	ROUTE 9 BOX 663	NORGANTON	NC	28655	ENON
RIOINGS, KENNITN	ROUTE 2 BOX 497-A	ASHEVILLE	NC	28805	GRASSY BRANCH
RIOLEY, EUGENE	P O BOX 2213	NORGANTON	NC	28655	GRACE
RIGGAN, JOE	ROUTE 2 BOX 130	NACON	NC	27551	REOY CREEK
RIGGS, GERALD K	513 MEHRERRN LANE	NUPRESBORO	NC	27855	NEHERRRN
RIGGS, W PAUL	1401 RENOY LANE	KERNERSVILLE	NC	28284	NEHERRRN
RIPNER JR, HANNETT N	P O BOX 278	OORSON	NC	27017	OORSON FIRST
RIPPY, RAY	ROUTE 1 BOX 125	MIOLANO	NC	28107	HOWELL
RITCHEY, JAMES R	ROUTE 7	FRANKLIN	NC	28734	CALVARY
RITTER JR, JAMES S	P O BOX 305	LILLESVILLE	NC	28091	LILLESVILLE
RIVENBARK, RUPERT	ROUTE 1 BOX 462-A	SPRING LAKE	NC	28390	BETHWEL
RIVERS, BILLY	PO BOX 663/345 NAIN ST	HUOSON	NC	28638	HOOSON FIRST
ROARK, WAYNE	-	CRESTON	NC	28615	BAPTIST HONE
ROBBINS, GURNEY	200 WENOELL STREET	LENOIR	NC	28645	BETHANY
ROBBINS, J R	ROUTE 5 BOX 534	LENOIR	NC	28645	NOUNT EPHRIAN
ROBBINS, JIMMY	ROUTE 2 BOX 190	LENOIR	NC	28645	CLEAVELY
ROBBINS, LARRY	1300 QUIET ROAO	GRANITE FALLS	NC	28840	LOVELL
ROBBINS, ROBERT	P O BOX 146	TARBORO	NC	27886	TRINITY
ROBERSON, RICHARO	ROUTE 1	NURPHY	NC	28906	NOTLA
ROBERTS, BARRY	ROUTE 6 BOX 677-W	HENOERSON	NC	27536	BROWN
ROBERTS, OAVIO E	ROUTE 2 BOX 209A	HOCKSVILLE	NC	27028	GREEN MEADOWS
ROBERTS, P A	ROUTE 3 BOX 364	RALIGH	NC	27643	TURK MEMORIAL
ROBERTS, JEFF C	P O BOX 297	LILLINGTON	NC	27546	LILLINGTON
ROBERTS, JOHNNY C	ROUTE 1 BOX 120	REIOSVILLE	NC	27320	TRINITY
ROBERTS, NACK	P O BOX 301	PAYETTEVILLE	NC	28302	VILLAGE ORIVE
ROBERTS, ROB	2311 S PAYETTEVILLE ST	ASHEBORO	NC	27203	OAKHURST
ROBERTSON JR, A T	4717 BELL ST	BELL ST	NC	27743	FARMACLE
ROBERTSON, O L E	ROUTE 1 BOX 24/EASTWAY PK	TROY	NC	27371	LAUREL HILL
ROBERTSON, JERRY R	505 WILLIAMS ORIVE	BENNETTSVILLE	SC	29512	NOUNT NORAH
ROBERTSON, N TNONAS	ROUTE 1 BOX 220-0	CREENOOR	NC	27522	PLEASANT GROVE
ROBINSON, J C	ROUTE 63 BOX 300	GLENVILLE	NC	28736	CLEAR CREEK
ROBINSON, J GROCE	P O BOX 38	SWANANOA	NC	28778	SWANANOA FIRST
ROBINSON, JACK	ROUTE 1 BOX 47	BOLIVIA	NC	28642	HILL CREEK
ROBINSON, JACK	ROUTE 3 BOX 816	NAOISON	NC	27025	ELLISBORO
ROBINSON, JINNIE O	107 N RUGBY ROAO	HENOERSONVILLE	NC	28739	BEE TREE
ROBINSON, JONN F	P O BOX 696	PITTSBORO	NC	27312	PITTSBORO
ROBINSON, NCCOY	107 COLONY ORIVE	NORGANTON	NC	28655	ASNEVILLE STREET
ROBINSON, STEVE	ROUTE 2 BOX 104-A	LEICESTER	NC	28339	NOUNT PLEASANT
ROCK, COLIE E	703 EAST E STREET	ERWIN	NC	28339	ERWIN FIRST
ROCKHOLT, JERRY	3617 GARNER PARK ORIVE	GASTONIA	NC	28052	BETHANY
ROE, H O JACK	1203 NAGNOLIA STREET	GREENSBORO	NC	27401	NAGNOLIA STREET
ROGERS JR, E HARVEY	P O BOX 116	FALLSTON	NC	28042	FALLSTON
ROGERS, BILLY	YELLOW MOUNTAIN	CASHIERS	NC	28717	PLEASANT HILL
ROGERS, CHARLES	ROUTE 1 BOX 323-A	FLETCHER	NC	28732	NOUNT SNEBA
ROGERS, ELBERT C	ROUTE 2 BOX 459	LELANO	NC	28451	PEACE MEMORIAL
ROGERS, GARRY	ROUTE 1 BOX 470B	ASHEVILLE	NC	28804	JONES VALLEY
ROGERS, GLENN B	ROUTE 4 BOX 54	CLOYE	NC	28721	WOOLANO
ROGERS, HOWARO	ROUTE 1 BOX 496	ASNEVILLE	NC	28804	NEW LIBERTY

ROGERS, J A	4821 WAXNAW-INDIAN TRL R0	MATTHEWS	NC	28105	CENTRAL
ROGERS, JEFFREY	ROUTE 1 BOX 37	PROSPECT HILL	NC	27314	LEA BETHEL
ROGERS, JOHN	P O BOX 90 / HWY 9	HILL SPRING	NC	28756	FARM
ROGERS, JOHN S	P O BOX 126	BUIES CREEK	NC	27506	BUIES CREEK FIRST
RUGERS, JOHN W	ROUTE 1 BOX 380	NIGNLANUS	NC	28741	WINOY GAP
ROGERS, L JAY	ROUTE 3	CANTON	NC	28716	EAST CANTON
ROGERS, NORRIS	ROUTE 3 BOX 65	ROBBINSVILLE	NC	28771	SANTZELIAN
ROGERS, RICKY	ROUTE 4 BOX 48	NAYESVILLE	NC	28904	BEAULTOWN
ROGERS, ROBERT S	P O BOX 38	WAKEFORD	NC	27594	WISE
ROGERS, ROBERT V	100 JEFFERSON STREET	BEAUFORT	NC	28516	CALVARY
ROGERS, WILLIAM B	1524 BEECH CIRCLE	WILKESBORO	NC	28697	NORTN WILKESBORO FIRST
ROOKS, OARRELL	3705 COLORA00 DRIVE	NOPE NILLS	NC	28348	STONEY POINT
ROSE JR, GEORGE	55 BETHEL CHURCH ROAD	NARION	NC	28752	BETHEL
ROSE, BILL	RT 2 C/O VIRGIE WOOD	NORTH WILKESBORO	NC	28659	LIBERTY HILL
ROSE, JACK	ROUTE 4 BOX 138-C	WILKESBORO	NC	28697	OAKWOODS
ROSE, PAUL	ROUTE 1 BOX 355	NOUNT OLIVE	NC	28365	NEW HOPE
ROSEMAN, NOWARO	416 S MAGNOLIA AVENUE	OUNN	NC	28334	CRESTVIEW
ROTEN, OAYTUN	C/O ROUTE 5 BOX 126	MORTN WILKESBORO	NC	28659	NORTN WILKESBORO SECONU
ROUNOS, CLARK	ROUTE 1 BOX 416	SPRING HOPE	NC	27882	EPHESUS
ROWE, JAMES R	ROUTE 2 BOX 338-0	PIKEVILLE	NC	27853	CALVARY G
ROWE, LARRY F	91 KINGS COURT	NICKORY	NC	28601	ORUNNING CREEK
ROWE, ROBIN	557 RICE CIRCLE	WAKE FOREST	NC	27587	TUNGSTEN
ROWE, RONALO	208 KNOX STREET	STATESVILLE	NC	28677	PROMT STREET
ROWE, ROMALO WAYNE	ROUTE 7 BOX 158	RALEIGH	NC	27614	BAY LEAF
ROWNO, ROBERT K	ROUTE 1 BOX 37	VALESE	NC	28690	ABEES GROVE
ROY, LILY E	ROUTE 2 BOX 187-C	ROOSE	NC	27574	WISSEY LITTLE RIVER
ROYALS, ANOY	104 CLONINGER DRIVE	TNOMASVILLE	NC	27360	SOUTHGATE
RUNBLEY, EVERETT L	ROUTE 2 BUX 501	LOUISBURG	NC	27549	NICKORY ROCK
RUNFELT, NAROLO L	339 OLIVE BRANCH RO	OURNAM	NC	27703	OLIVE BRANCH
RUNFELT, HARVEY	ROUTE 10 BOX 276-E	CHARLOTTE	NC	28213	STOVES CHAPEL
RUNFELT, JERRY	14 WEST HAWKINS STREET	SHEPHERD	NC	28109	OVERLOOK
RUMARGE JR, RAY F	21 EAST MAIN ST	MAIDEN	NC	28650	MAIDEN FIRST
RUNNEY, GEORGE	535 BRIGNTWELL ORIVE	UANVILLE	VA	24541	BLANCH
RUSM, TON	3613 WISNART STREET	OURNAM	NC	27704	PIELOCREST
RUSNING, GLENN	ROUTE 3 BOX 345-A	FOREST CITY	NC	28043	BETHNAY
RUSSELL, CNARLES W	ROUTE 4 BOX 946	LONBERTON	NC	28358	RUFF SWAMP
RUSSELL, JAMES O	ROUTE 2 BOX 245	BOONE	NC	28607	PERKINSVILLE
RUSSELL, RONNIE	ROUTE 1 BOX 151	STANFLEO	NC	28163	MAFFION
RUTLANO, OAVIO	ROUTE 5 BOX 259-C	PAYETTEVILLE	NC	28301	SUGGS GROVE
RUTT, CNARLES E	4109 GOESS RO	OURNAM	NC	27712	ROSE OF SNARON
RYAN, RONALO	ROUTE 2 BOX 321	OAKBORO	NC	28129	PLEASANT GROVE
RYSBERG, JOHN	P O BOX 209	SHEPHERD	NC	27577	SHIMMIELEO FIRST
RYANER, JUNN F	P O BOX 326 E	ETOWAN	NC	28729	ETOWAN
SAPRIET, RICNARO	ROUTE 11 BOX 392	STATESVILLE	NC	28677	ST MARK
SANNONS, JACK	PO BOX 477	FRANKLINTON	NC	27525	FRANKLINTON
SANNONS, JACK	P O BOX 567	CANTON	NC	28716	CANTON FIRST
SAMPLES JR, EDWARO	ROUTE 3 BOX 29	VALE	NC	28168	CORLINTN
SANDERS, FRATER	ROUTE 6 BOX 126	LIBERTON	NC	28358	OSAGE TABERNACLE
SAMS, CHARLES C	ROUTE 2 BOX 131	ROXBORO	NC	27573	HILL CREEK
SANOERS, JAMES	1090 ELAN RAOO	KINGS NOUNTAIN	NC	28086	BETHNAY
SANOERS, LLOYD	610 W CAROLINA AVENUE	BLACKSBORO	SC	29702	LOVE VALLEY
SANDERSON, KELLY	P O BOX 288	PEMBROKE	NC	28372	PINEY GROVE
SANDERSON, WILLIAM S	1439 W NIGMWAY 64	WENDELL	NC	27591	NEPHALIM
SANDS, FRANK L	ROUTE 3 BOX 361	NOUNT OLIVE	NC	28365	JORDANS CHAPEL
SARTIN, WAYNE	ROUTE 1 BOX 132	RUFFIN	NC	27326	BURTON MEMORIAL
SASSER, ALAN	ROUTE 10 BOX 620-B	HICKORY	NC	28601	VIEWMONT
SASSER, JONN CLAUOE	P O BOX 433	PIKEVILLE	NC	27863	PIKEVILLE FIRST
SASSER, LYNN	16100 CABARRUS ROAO	CHARLOTTE	NC	28212	UMITEO LOU
SATTERFIELD, FREQO	ROUTE 397	RALEIGH	NC	27326	NORTH VERNON
SAONOERS, BILL	P O BOX 1307	CNEROKEE	NC	28719	CNIOLEMS NONE CHAPEL
SAONOERS, CECIL	P O BOX 779	ENKA	NC	28728	NOUNT PLEASANT
SAONOERS, OARRELL	804 EAST 23RO STREET	NEWTON	NC	28658	NORTN NEWTON
SAONOERS, GYLES	RT 1 BX 189	SEAGROVE	NC	27341	BEAR CREEK
SAONOERS, JOHN	ROUTE 9 BOX 489	NEWKENSORVILLE	NC	28739	FORK CREEK
SAONOERS, TIM	ROUTE 1 BOX 266	PALMER SPRINGS	VA	23957	BETHESOA
SAVELL, NAROLO A	980 NEWENORSONVILLE RO	ASNEVILLE	NC	28803	BILTMORE
SAWYER, W THOMAS	P O BOX 541	NARS HILL	NC	28754	YOUNGS CHAPEL
SAYLOR, WILLIAN E	7816 WALLACE LANE	CHARLOTTE	NC	28212	NEW HOPE
SCALES, JAMES R	2803 HERMITAGE AVENUE	FAYETTEVILLE	NC	28304	GRACE
SCALF, JOSEPH	ROUTE 6 BOX 120	NEWPORT	NC	27940	WOODVILLE
SCARBOROUGH, STEVEN	ROUTE 1	HIDDLESEX	NC	27557	ANTIOCN
SCHOFIELD, LESLIE N	405 WESLEY HEIGHTS DR	AL0EHARLE	NC	28001	OAK GROVE
SCHRUH, GOROON	STAR ROUTE	WALHUT COVE	NC	27052	WILLOW OAK
SCHUHAN, L H	1224 FOREST OR	HOULT AIRY	NC	27030	NIGHLAMO PARK
SCHUYLER, ALLEN	P O BOX 824	CARYNAGE	NC	28327	CARTHAGE FIRST
SCOTT, C	1504 OODSOON STREET	GREENSBORO	NC	27405	GREENSBORO
SCOTT, BRUCE	ROUTE 1 BOX 266-A	HORRISVILLE	NC	27560	SORRELLS GROVE
SCOTT, NAROLO	ROUTE 2 BOX 265	CONWAY	NC	27820	CREEKSVILLE
SCOTT, JACK	RT 1/LONG BRANCH BPT CH	GANTON	NC	28716	LONG BRANCH
SCOTT, JASON T	2634 FAIRGREEN DRIVE	GASTONIA	NC	28052	CHRIST COMMUNITY
SCOTT, SNARHON	9124 LITCHFORD RO	RALEIGH	NC	27609	HOPT VERNON
SCRIVNER, OANA	P O BOX 58	SALENBORG	NC	28385	LAKE LYNN
SEAGROVES, BOBBY	2000 LANE STREET	KANNAPOLIS	NC	28081	FRANKLIN HEIGHTS
SEALS, R BRENT	ROUTE 1 BOX 526	ASNEVILLE	NC	28804	VICTORY
SEARS, M O	2804 RIDGECREST OR	GOLDSBORO	NC	27530	ADAMSVILLE
SEATZ, ROBERT	ROUTE 1 BOX 40	FERGUSON	NC	28624	BEAVER CREEK
SELLERS, DILLY	12701 LOVELLO ROAO	HAYTESVILLE	NC	28305	OLIVE FACT
SELLERS, TIM A	ROUTE 2 BOX 1247	BLADENBORO	NC	28320	ZION HILL
SELLS, J STEVE	3920 BAYLOR STREET	GREENSBORO	NC	27405	WILLCREST
SENSING, ROBERT	ROUTE 1 BOX 107	HILL SPRING	NC	28756	BALO MOUNTAIN
SENTER, ALFREO H	801 SUNSET DR	HIGH POINT	NC	27262	ENGLISH ROAO
SEPHOON, MICHAEL	804 LITTLEJOHN STREET	GASTONIA	NC	28052	TEMPLE
SESSIONS, JAMES	ROUTE 2 BOX 589	VALDESE	NC	28690	HIGH PEAK
SESSON, ED	ROUTE 2 BOX 186	SNELBY	NC	28150	FLINT HILL
SETTLE, CLYDE	P O BOX 26	ROWLAND	NC	28383	PURVIS
SETTLE, CLYOE	ROUTE 1 BOX 199	ROWLAND	NC	28383	SANO HILL
SETTLE, RONALD L	ROUTE 2 BOX 85	GARLAND	NC	28841	CRPSS CREEK
SETTLE, RONALD R	P O BOX 1078	PILOT MOUNTAIN	NC	27041	PILOT MOUNTAIN FIRST
SEVELL, NILTON	ROUTE 2 BOX 109	PILOT MOUNTAIN	NC	27041	BRIMS GROVE
SEYHOOR, ROBERT E	BOX 2206	CHAPEL HILL	NC	27514	BINKLEY MEMORIAL
SHACKLEFORD JR, ROBERT S	1411 BENJAMINE PRKWY	GREENSBORO	NC	27408	PARKVAY
SNARPE, JACOB	209 REICH ST	LEXINGTON	NC	27292	TYRO
SNARPE, LAOREN R	P O BOX 517	KENANSVILLE	NC	28349	KENANSVILLE
SNARPE, RAY	ROUTE 3 BOX 316	CANTON	NC	28718	ELMONT
SHAVER, BEVEY N	ROUTE 5 BOX 280	SANPORO	NC	27330	FLAT SPRINGS
SHAVER, RAYMONO	ROUTE 11 BOX 281	STATESVILLE	NC	28677	BARKER'S GROVE
SNAW, EVERETTE	ROUTE 1	GLOAO VALLEY	NC	28627	NOUNT CARNEL
SNAW, JAMES H	ROUTE 3 BOX 40-C	CHERON	NC	28326	WILMHON GROVE
SNEHAN, CHARLES	801 1/2 ALLENS CREEK ROAO	WAYNESVILLE	NC	28684	SOCIETY PLACE
SNETS JR, EARL	ROUTE 1 BOX 12	WEST JEFFERSON	NC	28694	NEW HOPE
SNETS JR, EARL		WEST JEFFERSON	NC	28694	PLEASANT HOHE
SNELLEY, JAMES C	104 WOODLANO ROAO	CREONORR	NC	27522	ANTIOCN
SNELTON, CHARLES	140 PARK RIDGE	SWANNANOA	NC	28778	LAUREL BRANCH
SNELTON, CHARLES	C/O ROUTE 4 BOX 113-B	HAYESVILLE	NC	28904	HOSS MEMORIAL

SNELTON, RONALD	4720 KANOLEHAN RO	NC	27406	WILLOHORE
SNELSON, REX LILLIE	1133 PALM WERE OR	NC	28359	CHATEAU
SNEPNERO, BOB O	P O DRAWER 459	NC	28655	HORGANTON FIRST
SNERMAN, CECIL E	333 CHARLOTTE ST	NC	28801	ASMEVILLE FIRST
SNERRILL, EUGENE	1600 S NAWTHORNE R	NC	27103	FORSYTH PARK
SNIMPOCK, FARRELL	366 FLOWERS STORE ROAD	NC	28025	OAK RIDGE
SHHH, W EUGENE	P O BOX 218	NC	28123	COMMUNITY I
SHIFF, WILLIAM	ROUTE 1	NC	28365	GARNES CHAPEL
SHIRLEY, OAVIO T	ROUTE 2 BOX 222-A	NC	28138	NARMONY
SHIRLEY, HAROLO A	P O BOX 176	NC	28320	BLOAENBORO FIRST
SHIRLEY, THOMAS F	112 OAVENPORT ROAD	NC	28806	BETHEL
SHOAP, CHARLES F	300 FOREST HILL ROAD	NC	27292	COMMUNITY
SHOAP, JERRY	ROUTE 1 BOX 208	NC	28721	BEANBANK
SNOOK, C MICHAEL	202 REEFOSORO RO	NC	28328	ROVAN
SNOOK, CLAY J	ROUTE 1 BOX 147	NC	27589	WARREN PLAINS
SNOOK, JERRY	ROUTE 1 BOX 45	NC	30546	PINE GROVE
SHOPE JR, C N	229 PINEY GROVE CIRCLE	NC	28645	PINEY GROVE
SHORE, J C	ROUTE 2 BOX 346	NC	27055	HUMPSVILLE
SHORT/INTERIM, CLENN	1212 GIDNEY STREET	NC	28150	NIGHLANO
SNOTWELL, W EARL	316 LANG ST	NC	27870	GASTDN FIRST
SNOUPE, PAUL	ROUTE 5 BOX 16	NC	28659	LIBERTY GROVE
SNUHAKER, STEPHEN R	1170 W CLEMMONSVILLE ROAD	NC	27107	PARKWAY
SNUHATE, RAY	ROUTE 8 BOX 235	NC	27030	OVER
SNUHATE, REX A	113 COLONIAL DRIVE	NC	28358	HOCHEMOOD
SNUHATE, RON	RROUTE 1 BOX 126	NC	28669	POPLAR GROVE
SNUHPERT, RAYHONO	ROUTE 2 BOX 256	NC	28358	LONG BRANCH
SIOES, JAMES B	605 PLAZA ORIVE	NC	28540	JACKSONVILLE FIRST
SIGCHON, C E	ROUTE 1	NC	28173	HOVIE
SILER, H HANAN	18DI HUNLSBOROUGH STREET	NC	2805	FILLEN MEMORIAL
SILVER, GAIL	ROUTE 3	NC	28086	SHADY GROVE
SILVER, PAUL	105 LINWOOD RD	NC	28086	FAITH
SIMMONS, BOSSBY	ROUTE 2 BOX 410	NC	28653	FRIENOLY CHAPEL
SIMMONS, J MICHAEL	2801 OUNLAVIN WAY	NC	28205	HIOWOOD
SIMMONS, ROLANO	ROUTE 2 BOX 782	NC	28034	COMMUNITY
SIMMS, ROBERT F	3708 COUNTRY CLUB OR	NC	28205	GREEN MEMORIAL
SIMPSON JR, HOWARD	ROUTE 1 BOX 650	NC	27970	MOUNT PLEASANT
SIMPSON JR, L B	ROUTE 1 BOX 939	NC	27886	ACDRN NILL
SIMPSON, ALDREO	247 LAWYER'S ROAD	NC	28079	PINE GROVE
SIMPSON, B CLYDE	ROUTE 1 BDX 77D	NC	28079	LAKEVIEW
SIMPSON, CHESTER	1412 FORREST OR	NC	27030	UNION CROSS
SIMPSON, KENNETH M	115 JONES ORIVE	NC	28092	LIMLIM AVENUE
SIMPSON, MORNAH L	ROUTE 4 BOX 494-A	NC	28501	SAHOY BOTOM
SIMPSON, PAUL	ROUTE 3 BOX 267	NC	27055	SANOY SPRING
SIMPSON, WAYNE	P O BOX 67	NC	28618	BUCKHORN
SINS, THEODORE A	100 RUTHERFORD COLL	NC	27871	RUTHERFORD COLL FIRST
SINGLAR, ALIAN A	4500 DORMANIA	NC	28074	CHATEAU
SINGLEY-INTRN, A J	268-O FAIRVIEW ORIVE	NC	28645	GRANOLN
SINGLEY, KENNETH	P O BOX 397	NC	28383	ROWLANO FIRST
SINGLEY, KENNETH	ROUTE 1 BOX 693	NC	27852	EAGLES
SIFE, ANOREW	ROUTE 6 BOX 180	NC	28052	SPRINGFIELD
SISK, CARL	P O BOX 103	NC	27840	RAKEL
SISK, ODELL	ROUTE 1 BOX 121	NC	27041	ALBION
SITTON, FRANK	ROUTE 1 BOX 732	NC	27030	HOLLY SPRINGS
SIZEHORE, CARL	ROUTE 10 BOX 168	NC	28655	EL BETHEL
SIZEHORE, PAUL E	ROUTE 1	NC	28020	PISGAM
SKEENS, BOBBY	P O BOX 249	NC	27920	CAPE HATTERAS
SKERRETT, OLIVER	ROUTE 1 BOX 106	NC	28328	HUNTER
SKIPPER, STANLEY	ROUTE 1 BOX 444	NC	28645	KINGS CREEK
SLACK, GEORGE O	ROUTE 9 BOX 442	NC	27215	CITY LAKE
SLAGLE, ROGER	ROUTE 1	NC	28753	OAK NILL
SLATE, JIMMY	518 PENN STREET	NC	27030	PLEASANT VIEW
SLAYNE, A	1505 MORAN MILL ROAD	NC	28110	RIVER CREEK
SLOAN JR, JOHN W	2200 ASHLEY RO	NC	28208	CALVARY
SLOOP, BILLY J	5756 SUHMIT AVENUE	NC	27214	CAMP HERMAN
SLOOP, GARY	ROUTE 2 BDX 240	NC	28138	UNITY
SLOUER, GUY A	ROUTE 4 BOX 295	NC	28806	GRANOVIE
SMLEY, TOM	ROUTE 4 BOX 272	NC	27856	PHILADELPHIA
SMITH, C R	314 W SECONO AVE	NC	27344	ROCK SPRING
SMITH JR, EDWARO B	ROUTE 2 BOX 613	NC	28601	LONGVIEW
SMITH JR, L O	5000 BAREFOOT OR	NC	28403	LEBANON
SMITH JR, HALBERT	3212 SPRUNT AVE	NC	27705	GREY STONE
SMITH JR, SELBY	104 NELSON CIRCLE	NC	27886	ROSEDALE
SMITH SR, ROBERT T	ROUTE 2 BOX 349	NC	28120	ROBE WEL
SMITH, ANSON	ROUTE 1 BOX 401	NC	28420	NEW LIFE
SMITH, ANSON	ROUTE 1 BOX 401	NC	28420	HAGNOLIA
SMITH, SENCY B	703 POLO ROAD NE	NC	27106	FOREST HILL
SMITH, BILLY	601 OOMHO PLACE	NC	27260	FAITH
SMITH, BOBBY	ROUTE 2	NC	28748	PINEY GROVE
SMITH, CARL	BOX 572	NC	28779	PINE CREEK
SMITH, CHARLES	ROUTE 1 BOX 348-B	NC	28420	NAPPY NOHE
SMITH, CURTIS	ROUTE 3 BOX 14	NC	28001	HILLSIDE
SMITH, OARRELL	P O BOX 340	NC	27568	PINE LEVEL
SMITH, DAVIO B	313 EAST MARTIN	NC	28170	WALESBORO FIRST
SMITH, COKY	1246 SUTTON BOX 16	NC	28719	ROCK SPRING
SMITH, E LEDN	1903 E WALNUT STREET	NC	27530	GOLOSORO FIRST
SMITH, EVERETTE J	2100 CHAPEL HILL ROAD	NC	27707	LAKEWOOD
SMITH, FRANCIS G	ROUTE 1 BOX 50-A	NC	27344	ROCKY RIVER
SMITH, HAROLO T	4121 SEAFORTH OR	NC	28203	EASTWAY
SMITH, HARNY C	333 GREENWOOD STREET	NC	27288	DEER FIRST
SMITH, J B	ROUTE 3 BOX 236	NC	28658	BETHEL
SMITH, JAMES LEON	ROUTE 1 BOX 319AA	NC	28328	ELIZABETH
SMITH, JAMES S	303 OOEELL STREET	NC	28081	SHAROH
SMITH, JERRY	522 HUGHES RO	NC	28443	HAMPSTEAO
SMITH, JOE	110 HIGHLAND AVENUE	NC	28001	WEST OAKBORO
SMITH, JOHN	605 ELIZABETH STREET	NC	27587	LYNES CROSSROS CNAP HS
SMITH, JOHNNY J	3205 ARROWWOOD ORIVE	NC	27604	CALVARY
SMITH, JOSEPH O	ROUTE 2 BOX 209	NC	28754	BETHEL
SMITH, LEE ROY	ROUTE 1 BOX 33-B	NC	27306	HAMER CREEK
SMITH, LEON	506 FISHER STREET	NC	28023	ROGERS PARK
SMITH, LEWIS S	1045 RATCLIFFE COVE RO	NC	28786	RATCLIFFE COVE
SMITH, MARTIN	ROUTE 3 BOX 115-A	NC	27306	EXWAY
SMITH, HAX W	21 PHILLIPS ST	NC	28716	CALVARY
SMITH, RALPH	ROUTE 3	NC	28694	LIBERTY
SMITH, RICHARO	ROUTE 3 BOX 266	NC	28320	WEST BLOAENBORO
SMITH, STEPHEN W	7332 ALAHACHE OR	NC	28212	ARLINGTONOH
SMITH, STEWARO A	104 W 20TH STREET	NC	28358	BLOOMINGDALE
SMITH, STONEY	P O BOX 202	NC	27824	ENGELHARO
SMITH, THOMAS H	ROUTE 10 BOX 279	NC	27203	RICHLANO
SMITH, THOMAS WESLEY	P O BOX 1	NC	28730	FAIRVIEW
SNEED, HILLIARO	ROUTE 1 BOX 137	NC	28719	HACOODIA
SNELROVE, HIR E	P O BOX 521	NC	27429	HIGGIE CROSS
SNELSON, RONNIE	ROUTE 1 BOX 188	NC	28753	BJ LAUREL
SNIPES, ALFREO O	PO BOX 85	NC	27508	BETHELHEH
SNYDER, SAH	112 OELHAR ROAD	NC	28150	CHRISTIAN FREEDOH
GRENSBORO	NC	27406	WILLOHORE	
FAIRVILLE	NC	28359	CHATEAU	
HORGANTON	NC	28655	HORGANTON FIRST	
ASMEVILLE	NC	28801	ASMEVILLE FIRST	
WINSTON-SALEM	NC	27103	FORSYTH PARK	
CONCORD	NC	28025	OAK RIDGE	
MOUNT HOUREN	NC	28123	COMMUNITY I	
HOUST OLLIVE	NC	28365	GARNES CHAPEL	
AUTRYVILLE	NC	28138	NARMONY	
BLADENBORO	NC	28320	BLOAENBORO FIRST	
ASMEVILLE	NC	28806	BETHEL	
LEXINGTON	NC	27292	COMMUNITY	
WAYNESVILLE	NC	28721	BEANBANK	
CLINTON	NC	28328	ROVAN	
WARRENTON	NC	27589	WARREN PLAINS	
NIAWASSEE	GA	30546	PINE GROVE	
LENOIR	NC	28645	PINEY GROVE	
YADKINVILLE	NC	27055	HUMPSVILLE	
SMELBY	NC	28150	NIGHLANO	
ROANDKE RAPIOS	NC	27870	GASTDN FIRST	
NORTN WILKESBORO	NC	28659	LIBERTY GROVE	
WINSTON-SALEM	NC	27107	PARKWAY	
HUNMT AIRY	NC	27030	OVER	
NORTH WILKESBORO	NC	28358	HOCHEMOOD	
ROARING RIVER	NC	28669	POPLAR GROVE	
LUHBERTON	NC	28358	LONG BRANCH	
JACKSONVILLE	NC	28540	JACKSONVILLE FIRST	
WAXNAW	NC	28173	HOVIE	
RALEIGH	NC	2805	FILLEN MEMORIAL	
KINGS MOUNTAIN	NC	28086	SHADY GROVE	
KINGS MOUNTAIN	NC	28086	FAITH	
HAIQEN	NC	28653	FRIENOLY CHAPEL	
CHARLOTTE	NC	28205	HIOWOOD	
OALLAS	NC	28034	COMMUNITY	
CHARLOTTE	NC	28205	GREEN MEMORIAL	
ROPER	NC	27970	MOUNT PLEASANT	
TARBORO	NC	27886	ACDRN NILL	
INOIAN TRAIL	NC	28079	PINE GROVE	
INOIAN TRAIL	NC	28079	LAKEVIEW	
HUNMT AIRY	NC	27030	UNION CROSS	
LEMLTON	NC	28092	LIMLIM AVENUE	
KINSTON	NC	28501	SAHOY BOTOM	
YAOIKNVILLE	NC	27055	SANOY SPRING	
COHO	NC	28618	BUCKHORN	
RUTHERFORD COLL	NC	27871	RUTHERFORD COLL FIRST	
DORMANIA	NC	28074	CHATEAU	
LENOIR	NC	28645	GRANOLN	
ROWLANO	NC	28383	ROWLANO FIRST	
MACCLESFIELO	NC	27852	EAGLES	
GASTONIA	NC	28052	SPRINGFIELD	
HAWKINTON	NC	27840	RAKEL	
PILOT MOUNTAIN	NC	27041	ALBION	
HUNMT AIRY	NC	27030	HOLLY SPRINGS	
HORGAMTON	NC	28655	EL BETHEL	
CASAR	NC	28020	PISGAM	
BUXTON	NC	27920	CAPE HATTERAS	
CLINTON	NC	28328	HUNTER	
LENOIR	NC	28645	KINGS CREEK	
BURLINGTON	NC	27215	CITY LAKE	
MARSHALL	NC	28753	OAK NILL	
HUNMT AIRY	NC	27030	PLEASANT VIEW	
HONORABLE	NC	28110	RIVER CREEK	
CHARLOTTE	NC	28208	CALVARY	
BROWN SUHMIT	NC	27214	CAMP HERMAN	
ROCKWELL	NC	28138	UNITY	
ASHEVILLE	NC	28806	GRANOVIE	
NASHVILLE	NC	27856	PHILADELPHIA	
NEWTON CITY	NC	28744	ROCK SPRING	
HICKORY	NC	28601	LONGVIEW	
WILIHGDTN	NC	28403	LEBANON	
OURHAN	NC	27705	GREY STONE	
TARBORO	NC	27886	ROSEDALE	
HOLKOTM	NC	28120	ROBE WEL	
ASH	NC	28420	NEW LIFE	
ASH	NC	28420	HAGNOLIA	
WINSTON-SALEM	NC	27106	FOREST HILL	
HIGH POINT	NC	27260	FAITH	
LEICESTER	NC	28748	PINEY GROVE	
SYLVA	NC	28779	PINE CREEK	
ASH	NC	28420	NAPPY NOHE	
ALBEHARLE	NC	28001	HILLSIDE	
PINE LEVEL	NC	27568	PINE LEVEL	
WALESBORO	NC	28170	WALESBORO FIRST	
ANDROKE	NC	28719	ROCK SPRING	
GOLOSORO	NC	27530	GOLOSORO FIRST	
OURHAN	NC	27707	LAKEWOOD	
SILER CITY	NC	27344	ROCKY RIVER	
CHARLOTTE	NC	28203	EASTWAY	
EDEN	NC	27288	DEER FIRST	
NEWTON	NC	28658	BETHEL	
CLINTON	NC	28328	ELIZABETH	
KANNAPOPLIS	NC	28081	SHAROH	
HAMPSTEAO	NC	28443	HAMPSTEAO	
ALDENHARLE	NC	28001	WEST OAKBORO	
GREEN FOREST	NC	27587	LYNES CROSSROS CNAP HS	
RALEIGH	NC	27604	CALVARY	
NARS HILLS	NC	28754	BETHEL	
MOUNT GILEAO	NC	27306	HAMER CREEK	
CONCORD	NC	28023	ROGERS PARK	
WAXNAW HILL	NC	28719	RATCLIFFE COVE	
HUNMT GILEAO	NC	27306	EXWAY	
CANTOH	NC	28716	CALVARY	
WEST JEFFERSON	NC	28694	LIBERTY	
BLOAENBORO	NC	28320	WEST BLOAENBORO	
CHARLOTTE	NC	28212	ARLINGTONOH	
LUHBERTON	NC	28358	BLOOMINGDALE	
ENGELHARO	NC	27824	ENGELHARO	
ASHEBORO	NC	27203	RICHLANO	
FAIRVIEW	NC	28730	FAIRVIEW	
CHEROKEE	NC	28719	HACOODIA	
LEWEL	NC	27429	HIGGIE CROSS	
MARNSHALL	NC	28753	BJ LAUREL	
BURN	NC	27508	BETHELHEH	
SNELBY	NC	28150	CHRISTIAN FREEDOH	

SOERGREN, R WENOELL	928 GROVE STREET	OANVILLE	VA	24541	MILTON
SOLLESBEE, OOHKIE	ROUTE 6 BOX 501	LEHOIR	NC	28645	NEAOWSBROOK
SOLLIE, J H	ROUTE 2 BOX B-241	ZELIN	NC	28621	COOL SPRINGS
SOMERS, DOWIGHT	ROUTE 5 BOX 106-AA	STATESVILLE	NC	28677	SHADE GROVE
SORRELLS, PAUL	3630 W DITCH BLVD	SMELLY	NC	28670	WALVERN
SORRELLS, WAYNE	P O BOX 6	WAYNESVILLE	NC	28786	HINEVAN
SOSEBEE, JERRY	ROUTE 1 BOX 306	LOUISBURG	NC	27549	RANSOZZL CNAPEL
SOUTHARD, HARVLH J	ROUTE 3 BOX 351-A	BELSVILLE	NC	27320	
SPAINHOUR, KENMTH	P O BOX 85	PINHACLE	NC	27043	COPELANO
SPARROW, VERNON	ROUTE 7 BOX 653	LONGCREEK HILL	NC	27564	HERNIAL
SPEAGLE, ROY	ROUTE 1 BOX 173-C	VALOISE	NC	28690	COMMUNITY
SPEARS, OAH J	ROUTE 12 BOX 59	NORGANTON	NC	28655	RIVERSIOE
SPEER, RANOALL	ROUTE 2 BOX 93	OLO FORT	NC	28762	CHEERY SPRINGS
SPENCE, CHARLES	1003 E CATAWBA STREET	BELMONT	NC	28012	OHITY B
SPENCER, LOYO	ROUTE 6 BOX 332	LONGCREEK	NC	28092	ZION
SPENCER, TIM	P O BOX 1292	LINCOLNHT	NC	28092	SUFFALO SHOALS
SPIVEY, CARROLL	P O BOX 66	YANCEYVILLE	NC	27379	YANCEYVILLE FIRST
SPIVEY, OENHIS M	ROUTE 2 BOX 298	TAYLORSVILLE	NC	28681	ANTIION
SPRIHKLÖ, CHARLES	ROUTE 2	CANOLER	NC	28715	GLAUY
SPRIHKLÖ, GEARLO	ROUTE 2 BOX 382	CANOLER	NC	28715	WALNUT CREEK
SPRINKLE, LARRY	ROUTE 3 BOX 157	BAKERSVILLE	NC	28705	LILY BRANCH
SPOUSE, LARRY	ROUTE 3/YOUNGS ORIVE	CANOLEB	NC	28715	MAPLE RIOGE
STAFFORO, CHARLES W	6320 OAVIOSON HWY	CONCORO	NC	28025	OGBLL
STAFFORO, OON	ROUTE 4 BOX 143A	BAKERSVILLE	NC	28075	ROAN MOUNTAIN
STAFFORO, JACKIE T	P O BOX 486	MOAENVILLE	NC	28101	LAKEVAHW
STALLINGS JR, GEORGE T	ROUTE 0	SANFORD	NC	27330	BAFTIST CNAPEL
STAMEY, OENHIS	2350 HUFFINE HILL ROAO	MCLANSHVILLE	NC	27301	HARTSHILL
STANCHIL, JAMES G	115 E NEHRV STBEE	BELMONT	NC	28012	WILSON MEMORIAL
STANLEY, OAN	ROUTE 4 BOX 405-A	YAOINVILLE	NC	27055	OZEP CREEK
STANLEY, JAMES W	402 KHOX ROAO	GIBSONVILLE	NC	27249	GOSPEL ROAO
STANLEY, JOE	ROUTE 3 BOX 393	WHITEVILLE	NC	28472	SEVEN CREEKS
STANLEY, JOHN	402 WOODHILL ST	WAKE FOREST	NC	27587	ALLEN
STANLEY, RALPH	ROUTE 2 BOX 57	STATE ROAO	NC	28676	ZEMHAN
STANLEY, WILLARO	402 KHOX RO	GIBSONVILLE	NC	27249	AUTUMN FOREST
STARHES, KEITH	ROUTE 2 BOX 290	CONNELLY SPRHNGS	NC	28612	OAK RIOGE
STARHES, TIMOTHY	ROUTE 1 BOX 282-F	ROCKY MOUNT	NC	27801	MOUNT NERMON
STATON, CECIL	P O BOX 376	WELCOME	NC	27374	TRINITY
STATON, MICHAEL	102 BOWLING	WILMINGTON	NC	28403	WIDOWE FORK
STATON, NICMAEL E	130 16TH ST SE	HICKOBY	NC	28601	EAST NICKORY
STEADMAN, ROGER	41 PLEETWOOD DR	CONCORD	NC	28025	UNION GROVE
STEELE, OALE	P O BOX 2686	BURLINGTON	NC	27215	BURLINGTON FIRST
STEPHENS, BARRY	ROUTE 7 BOX 400	FRANKLIN	NC	28734	NOLEY SPRINGS
STEPHENS, MAL	ROUTE 5	LUMBERTON	NC	28358	SINGLETARYS
STEPHENS, LELAND K	1424 OLDE CREEK TRAIL	WELFORD	NC	28105	WILSON
STEPHENSON, JOHN B	ROUTE 8 BOX 97	WHITEVILLE	NC	28472	WESTERN PRONG
STEPPLETON, LARRY	P O BOX 179	FRANKLIN	NC	28734	FAITH
STEVENS, ARCHIE	ROUTE 5 BOX 19	ELIZABETH CITY	NC	27909	RAMOTH GLEAD
STEVENS, BRAHTLEY	2401 PINK MILL ROAD	KINSTON	NC	28501	NEW HOPE
STEVENS, CHARLES	ROUTE 1 BOX 451	WENDEL	NC	27591	BAPTIST TABORHACL8
STEVENS, CHARLES E	400 OAKHURST STREET	BAKERSVILLE	NC	27864	WILSONVILLE FIRST
STEVENS, CHARLIE	615 LAOREL ST	ALBEMARLE	NC	28001	LAOREL STREET
STEVENS, TIN	ROUTE 1 BOX 286	NIDOLESEX	NC	27557	MICRO FIRST
STEVENS, TOMY	ROUTE 9 BOX 312	LUMBERTON	NC	28358	MIDWAY
STEVENSON, SAN	BOX 388	WAXNAW	NC	28173	KING MEMORIAL
STEWART, STEVE	1903 WALKUP AVENUE	NORFOLK	NC	28110	GOTTON PARK
STEWART, CLOYE	ROUTE 2 BOX 502	REBULON	NC	27597	ROCKY CROSS
STEWART, DANIEL		ZOBBINSVILLE	NC	28771	SWEET GUN
STEWART, OANIEL	ROUTE 3 BOX 49-1A	BOBBINSVILLE	NC	28771	SWEETWATER
STEWART, ELLIOT B	P O BOX 55	TBNITY	NC	27370	TRINITY
STEWART, GURLEY	ROUTE 1	ROBBINSVILLE	NC	28771	STEGOAN
STEWART, J OAVIO	106 BIRCHMEER RO	WILMINGTON	NC	28403	NASONBORO
STEWART, RONNIE R	ROUTE 2 BOX 86	SEAGROVE	NC	27341	OOWER
STEWART, WILSOH L	P O BOX 25	SUNNERFIELO	NC	27358	SUNNEPIEL FIRST
STEVHAN, ROGER O	ROUTE 2 BOX 31-B	SYLVA	NC	28779	SPEOWELL
STIEGEL JR, RUSSELL E	1239 PINECREEK TRAIL	MOONT AITY	NC	27030	HAYWORE MEMORIAL
STIKE JR, LYMOELL	P O BOX 55	SEVEN SPRINGS	NC	28578	SEVEN SPRINGS
STIKE, LYMOELL	ROUTE 1 BOX 306	ELIZABETH CITY	NC	27909	FAITH
STILES, BILLY	ROUTE I BOX 149	WAYNESVILLE	NC	28786	OICKS CREEK
STILES, OANIEL P	5540 BINGHAN DRIVE	NOPE NILLS	NC	28348	SNAW HEIGHTS
STILES, HAROLO	ROUTE 1	MURPHY	NC	28906	OAK GROVE NO
STILL JR, B COYE	201 S HOWELL STREET	ROCKY MOUNT	NC	27801	SUNSET AVENUE
STILHMAN, WILLIAN B	P O BOX 485	SEVEN CREEK	NC	27506	HEMORIAL
STILLWELL, EOOIE	ROUTE 3 BOX 213-A	SYLVA	NC	28779	ZION MLL
STINES, EO	P O BOX 1308	KERNERSVILLE	NC	27284	MILM STREET
STIPPLETOH, LARRY	P O BOX 1179	FBANKLIH	NC	28734	FAITH
STIRK, MIKE	ROUTE 4 BOX 423	ROCKINGHAM	NC	28379	FAITH
STOCKTON, CHARLES	ROUTE 1	ASHEVILLE	NC	28806	NEW HOPE
STONE JR, TOBIE P	505 HUMBER OR	OURHAM	NC	27712	BEEZER
STONE, JOHN D	235 NILL RO	SOUTHERN PINES	NC	28387	SOUTHERN PINES FIRST
STORY, KARL E	ROUTE 4 BOX 400-B	WAOESBORO	NC	28170	NOUNT BEOLAN
STRAIN, AHOREW J	3314 AUTUNN ORIVE	GASTOHIA	NC	28054	ONITEO
STRAW, OAN	207 S BROAOWAY	FOREST CITY	NC	28043	FLORENCE
STRAY, CARL	134 MISSOURI STREET	SPINGOLE	NC	28160	WILSON
STREET, J HUBERT	ROUTE 2 BOX 116	MOORESBORO	NC	28114	GOODES CREEK
STRICKLANO, B N	ROUTE 4 BOX 123-L	RUTHERFORDTON	NC	28139	BROAD RIVER
STRICKLANO, CARL	ROUTE 2 BOX 372	ROCKINGHAM	NC	28379	MCDONALO
STRICKLANO, BLNONE	ROUTE 1 BOX 66-X	DBLO	NC	28436	CNEERFUL NOPE
STRICKLANO, HORACE	ROUTE 1 BOX 206	NAXTON	NC	28364	SOUTH HOKE
STRICKLANO, RAY	ROUTE 4 BOX 306	WAYNESVILLE	NC	28786	LAUREL BRANCH
STRIOER, TIM	ROUTE 1 BOX 55	FRANKLINVILLE	NC	27248	CLEAR VIEW
STROTHER, OONALO	P O BOX 483	BULS CREEK	NC	27506	GOOWIH
STROUD, W A	P O BOX 336	CLIPPSIOE	NC	28024	CLIPPSIOE
STROUPPE, JAMES	27 SALOLA ST	ASHVILLE	NC	28806	SAND MLL
STUART, GEORGE	ROUTE 6 BOX 214-A	MURPHY	NC	28906	NOUNT MORIAH
STUTTS, PRESSLEY C	ROUTE 1 BOX 307	SMELLY	NC	28670	NEW PROSPECT
STYLES, R W	508 APPLE ST	BURLINGTON	NC	27215	
STYLES, TRAVIS	P O BOX 427	ANDREWS	NC	28901	AHOREWS FIRST
STRON, HACK	2601 CAREY ROAO	KINSTON	NC	28501	NEUSE
SUGGS, ILIFF	ROUTE 1	OEL RIO	TM	37727	ZION
SULLIVAN, O C	619 BRICE OAIRY ROAO	WELFORD	NC	27506	ROAWOKE
SULLIVAN, GWYN P	94 RALEIGH ROAD	ASHEVILLE	NC	28803	REED MEMORIAL
SULLIVAN, ORA	ROUTE 1 BOX 294	LANSING	NC	28643	SABATH NONE
SUNMEY, JANES A	ROUTE 8 BOX 139	WAKE FOREST	NC	27587	WOOLANO
SURRATT, OR JERRY	COLLEGE PARK ORIVE	WINGATE	NC	28174	WAOE
SURRETT, GRALKES	ROUTE 1 BOX 316-1A	ASHEVILLE	NC	28806	GORIMTH
SUTHERN JR, WILLIAN A	ROUTE 6 BOX 431	LONGCREEK	NC	27340	WASTY
SUTTON, LANAR P	65 VERA OR	JACKSONVILLE	NC	28540	BLUE GREEK
SWETT, BRUCE	P O BOX 1115	PENBROKE	NC	28372	REOY BRANCH
SWETT, T N	ROUTE 1 BOX 343	ROWLANO	NC	28383	BEAR SWAMP
SWEGEODD, NALVIN C	210 W RIOGEWAY STREET	WARRENTON	NC	27589	INEZ
SWINNEY, DONALO	230 WILLIANSHO STREET	BURLINGTON	NC	27215	GALVARY
TAIT, HURLION	ROUTE 2 BOX 235	LEWISTON	NC	27292	WILSON'S GROVE
TALBERT SR, JANES E	4710 YANCEYVILLE ROAO	BROWNS SUMMIT	NC	27214	REOY PORK

TALLENT, HOWARD	ROUTE 6 BOX 179	NC 28653	SOUTH MOUNTAIN
TALLEY, CHARLES	ROUTE 1 BOX 39	NC 28676	SHOBY GROVE
TART, JAMES O	ROUTE 2 BOX 147	NC 28329	FAITH
TART, JASPER LEON	ROUTE 2 BDX 603	NC 28334	JONESBORO
TAYLOR, ALBERT	ROUTE 1	NC 27376	FAIRVIEW
TAYLOR, ROBERT	ROUTE 3	NC 27030	SLATE MOUNTAIN
TAYLOR, ROY P	ROUTE 3 BOX 213	NC 27244	GROVE PARK
TAYLOR, STANLEY	ROUTE 4 BOX 213	NC 28715	LIBERTY
TAYLOR, W J	P O BDX 756	NC 28138	ROCKWELL
TAYLOR, WILLIAM	ROUTE 5	NC 27573	BETHEL NILL
TEACHEY, A R	720 HALL STREET	NC 28458	NACNOLIA
TEAGUE, ALBERT	ROUTE 3 BOX 374	NC 29349	PORES PORO
TEAGUE, JAVIS	ROUTE 4 BOX 117	NC 28786	ANTIOCH
TEAGUE, ROME W	ROUTE 5 BDX 474	NC 28217	PLEASANT GROVE
TEENS, THOMAS	P O BOX 124	NC 28164	ROSELAND
TEMPLES, JAMES H	7627 CORNWALLIS LANE	NC 28105	COVENANT
TENERY, ROBERT	ROUTE 6 BOX 371	NC 28655	BURKEMONT
TERRY, MARION S	ROUTE 3 BOX 156	NC 27526	PLEASANT GROVE
TESTERMAN, OAKY R	P O BOX 1300	NC 28694	STONY HILL
THERRRELL, OONNIE R	ROUTE 1 BOX 248	NC 28018	WALLS
THDMAS, ALVIN H	ROUTE 1 BOX 92-E	NC 27587	HARYS CNAPEL
THDMAS, COLEMAN	P O BOX 68	NC 27957	LAWRENCE
THOMAS, COLEMAN	P O BOX 68	NC 27957	HERRY NILL
THOMAS, OAVIO L	ROUTE 3 BOX 240	NC 27501	HELLS CREEK
THOMAS, OWEY A	2502 ASHEVILLE HWY	NC 28139	HEMPERSDENVILLE
THOMAS, FULTON	P O BOX 26	NC 28318	AUTRYVILLE
THOMAS, RICHARD	ROUTE 1 BOX 73-A	NC 27011	CNARITY
THMDFSON, ALLEN	270 ROSHAN HWY	NC 28712	GLOAY BRANCH
THOMPSON, BILL	ROUTE 3 BOX 120	NC 28904	OLD SHOOTING CREEK
THOMPSON, BILLY	ROUTE 1 BOX 260-C	NC 28797	WATKINSON
THOMPSON, PAEO E	814 SOUTH BRAVO AVE	NC 28658	CALVARY
THOMPSON, JAMES R	912 WILEY LEWIS ROAD	NC 27406	SOUTH ELM
THOMPSON, JIMMY JOE	ROUTE 3 BOX 140-E	NC 28023	CORRIHER HEIGHTS
THOMPSON, L HACK	P O BOX 883	NC 28352	LAURINBURG FIRST
THOMPSON, LARRY	P O BOX 227	NC 27510	CENTRAL
THOMPSON, LARRY	P O BOX 429	NC 27511	BOONVILLE
THOMPSON, NICHAEL V	ROUTE 2 BOX 309	NC 27882	OUKE NEHORIAL
THOMPSON, RALPH	ROUTE 12 BOX 316	NC 28144	OAKLAND HEIGHTS
THOMPSON, STEVEN	ROUTE 2 BOX 54	NC 27910	UNO
THOMPSON, W	ROUTE 2 BOX 39-A	NC 27369	CEGAR GROVE
THOMPSON, WILLIAM	406 HOLEST ST	NC 28086	EASTSIOE KN
THORNBERG, OALE	308 YORK ROAD	NC 28655	PLEASANT VIEW
THORNBERG, J J	ROUTE 9 BOX 245	NC 28325	CALYPSO
THORNTON, GREG M	P O BOX 248	NC 27520	BETHESDA
THORNTON, KENNETH D	2917 HWY 70E	NC 28009	SHAW
THRASHER, KENNETH	P O BOX 81	NC 28681	THREE FORKS
THREATT, HAROLD	ROUTE 4 BOX 193-A	NC 28214	DAK GROVE
THURMAN, DENNIS	6925 PAWTUCKETT RD	NC 27587	LIVING CLAY
THURSTON, TONNY	441 JUDSON DRIVE	NC 28715	POLE CREEK
TILLER, JONNNY	ROUTE 5 BOX 556	NC 28676	MOUNT PLEASANT
TILLEY, HARK A	P O BOX 130	NC 28621	BOLTON GROVE
TILLMAN, MICHAEL	274 POLAR TENT ROAD	NC 28006	RHUNT ZION
TILLMAN, PHILLIP	ROUTE 1 BOX 330	NC 28739	CEGAR SPRINGS
TINSLEY, BILL	302 BROOKLYN AVENUE	NC 28642	ARLINGTON LEX
TOLANO, OENNIS	111 ARLINGTON AVE	NC 27909	BURGESS
TOLER, NOAN A	1724 LEXINGTON ST	NC 28754	LITTLE CREEK
TOMBERLIN, JOE	ROUTE 1 BOX 105	NC 28689	ZION
TOMLIN, JDEY	P O BOX 117	NC 28114	GOODE'S GROVE
TONEY, LAWRENCE	2312 RIDGE ROAD	NC 28110	EBENEZER
TONEY, ROBERT P	ROUTE 6 BOX 312	NC 28139	NOUNTAIN VIEW R
TOSTO, RONALD	ROUTE 3	NC 27020	SWAINS
TOWE, JINNY	316 COOK STREET	NC 28945	WALBY SECOND
TOWNSEND, JERRY W	ROUTE 1 BOX 187-D	NC 27522	BRASSFIELD
TOWNSEND, NICHAEL L	ROUTE 6 BOX 295	NC 28645	PLEMINGS CHAPEL
TOWNSEND, STANLEY N	4808 DUNART CT	NC 28212	SHARON FOREST
TRANNELL, DAVID E	3317 SUMMIT AVENUE	NC 27405	RANKIN
TREKLER, WAYNE	ROUTE 2 BOX 357	NC 28572	PINK HILL FIRST
TRIP, TONNY	ROUTE 4 BOX 452-C	NC 28020	DAK GROVE
TRIVETTE, GRADY	ROUTE 5 BOX 54	NC 28081	EASTWOOD
TRIVETTE, VICTOR	ROUTE 4 BOX 184-A	NC 27597	UNION CNAPEL
TROTT, BOBBY	ROUTE 3 BOX 22A	NC 27020	UNION
TROUTMAN, FRED	1077 TEAGUE ROAD	NC 27107	FELLOWSHIP
TROUTMAN, VERNON	P O BOX 28	NC 28215	BOLTON
TUCKER, B T	ROUTE 1 BOX 481	NC 28713	COLD SPRINGS
TUCKER, BOB	ROUTE 4 BOX 356	NC 28718	ROCKY NILL
TUCKER, DAVID	ROUTE 1	NC 28693	TUCKERDALE
TUCKER, FRANK	P O BOX 416	NC 27041	SULPHUR SPRINGS
TUCKER, HOWARD	640 EDGEWOT ST	NC 28001	GRACE
TUCKER, JAMES D	ROUTE 2 BOX 423-A	NC 27017	MOUNT NERON
TUCKER, JINNY	327 OLD MILL ROAD	NC 27260	LEXINGTON AVENUE
TUCKER, KELTNER	ROUTE 1	NC 28657	PLEASANT NILL
TURBYPILL, NARRY	P O BOX 18B	NC 28662	PINEOLA
TURBYPILL, KENNETH	718 FOURTH ST	NC 28614	PLEASANT VALLEY
TURBYPILL, RAYMOND	ROUTE 3 BOX 240-A	NC 28347	HARVET
TURNER JR, O SCOTT	ROUTE 3 BOX B1 1/2	NC 28721	PANTHER CREEK
TURNER, B H	P O BOX 231	NC 27983	EDGEWOOD
TURNER, DON	ROUTE 2 BOX 101	NC 27830	PREMONT
TURNER, J FRANK	3334 ENOCVILLE ROAD	NC 27020	EAST ELKIN
TURNER, LEE ROY	ROUTE 1 BOX 177	NC 27569	NEPZIDAN
TURNER, R B	1307 NIGHWAY 70 EAST	NC 27520	OLIVERS GROVE
TURNER, TED D	BOX 614	NC 27229	CANOOR
TURNER, W W	1944 TAYLOR DRIVE	NC 28052	VICTORY
TURNMIRE, WILLIAM	ROUTE 6	NC 27028	FRIENDSNIP
TUTTILL, GEORGE	ROUTE 1 BOX 147	NC 28379	PINE GROVE
TUTTIFOW, CROY	ROUTE 3 BOX 195	NC 28787	CHESTNUT GROVE
TUTTLE, WAYNE	115 WANCHESE WAY	NC 28560	PINES
TWEED, SNERMAN	ROUTE 2 BOX 1234	NC 27278	MARS NILL
TYLER JR, A L	9409 DORCAS LANE	NC 28208	JACKSON PARK
TYNDALE, CURTIS	P O BOX 158	NC 28531	MARSHALBERG
TYNDALL, CHARLES N	P O BOX 158	NC 28553	SNYRNA
TYNDALL, WILLIAM O	301 FIRST STREET	NC 27505	BROADWAY
TYNDALL, WILLIAM D	P O BOX 98	NC 28319	BARNESVILLE
TYSON, ROBERT L	P O BOX 6	NC 28320	NORTHSTOE
TYSON, VANCE	RT 2, 2 ASSURY BAPTIST CN	NC 2734	ASBURY
UFTON, JINNY	ROUTE 1 BOX 333	NC 28137	PARKER MEMORIAL
VALENTINE, ROBERT E	515 37TH SW	NC 28601	EDGEMDNT
VAN NORN, T W	ROUTE 1 BOX 113	NC 28754	CALVARY
VANCE, C GARLAND	3621 POOLE ROAD	NC 27610	SAMARIA
VANDERFORD, NARRY	ROUTE 1	NC 28684	ZIONVILLE
VANNON, LYLE	ROUTE 1 BOX 29	NC 28660	EMMUEL
VANNON, LYLE	107 S SIXTH STREET	NC 28390	NISN BAOTISTA NISPSA NS
VARGAS, NARIO	ROUTE 2 BOX 147	NC 28642	NOUNT OLIVE
VARNAN, WESTON L			
MURKANTON	NC 28653		
STATE ROAD	NC 28676		
ROUTE 2 BDX 147	NC 28329		
ONNN	NC 28334		
WEST ENO	NC 27376		
NL AIRY	NC 27030		
ELTON COLLEGE	NC 27244		
CANOLER	NC 28715		
ROCKWELL	NC 28138		
RDXBORO	NC 27573		
ROSE NILL	NC 28458		
INMAN	NC 29349		
WATNESVILLE	NC 28786		
SHWELBY	NC 28217		
STANLEY	NC 28164		
HATTNEVS	NC 28105		
MORGANTON	NC 28655		
PURQUAY-VARINA	NC 27526		
WEST JEFFERSON	NC 28694		
BOSTIC	NC 28018		
WAKE FOREST	NC 27587		
HERRY NILL	NC 27957		
HERRY NILL	NC 27957		
ANCIER	NC 27501		
HENWERSDENVILLE	NC 28139		
AUTRYVILLE	NC 28318		
BOONVILLE	NC 27011		
BREYARD	NC 28712		
WAYSVILLE	NC 28904		
WATKINSON	NC 28797		
NEWTON	NC 28658		
GREENSBORO	NC 27406		
CHINA GROVE	NC 28023		
LAURINBURG	NC 28352		
WEST RIDGE	NC 27510		
BOONVILLE	NC 27511		
SPRING HOPE	NC 27882		
SALISBURY	NC 28144		
AHSOKIE	NC 27910		
PRINCETON	NC 27369		
VALDESE	NC 28086		
KINGS MOUNTAIN	NC 28086		
MORGANTON	NC 28655		
CALYPSO	NC 28325		
CLAYTON	NC 27520		
SMITHFIELD	NC 28009		
TAYLORSVILLE	NC 28681		
CNARLOTTE	NC 28214		
WAKE FOREST	NC 27587		
CANOLER	NC 28715		
STATE ROAD	NC 28676		
CANDOR	NC 28020		
ALEXIS	NC 28006		
NEWSONVILLE	NC 28739		
JONESVILLE	NC 28642		
ELIZABETH CITY	NC 27909		
HARS NILL	NC 28754		
UNION GROVE	NC 28689		
NOOKESBORO	NC 28114		
NONROE	NC 28110		
RUTNERFORDTDN	NC 28139		
HAMPNTONVILLE	NC 27020		
KANNAPOPIS	NC 28081		
CREDNOOR	NC 27522		
LENOIR	NC 28645		
CNARLOTTE	NC 28212		
GREENSBORO	NC 27405		
RHUNTON	NC 28572		
MOUNT BRY	NC 28020		
KANNAPOPIS	NC 28081		
ZEBULON	NC 27597		
HAMPTONVILLE	NC 27020		
WINSTON-SALEN	NC 27107		
BOLTON	NC 28215		
BRYSON CITY	NC 28713		
CEDAR MOUNTAIN	NC 28718		
WARRENSVILLE	NC 28693		
PILOT MOUNTAIN	NC 27041		
ALBENALEE	NC 28001		
DOBSON	NC 27017		
NIGN POINT	NC 27260		
NEWLANO	NC 28657		
PINEOLA	NC 28662		
CRANBERRY	NC 28614		
WALLET	NC 28347		
CLYDE	NC 28721		
WINDSOR	NC 27983		
PRENONT	NC 27830		
HAMPTONVILLE	NC 27020		
KANNAPOPIS	NC 28081		
PRINCETON	NC 27569		
CLAYTON	NC 27520		
CANDOR	NC 27229		
GASTONIA	NC 28052		
ROCKSVILLE	NC 27028		
ROCKMONGAN	NC 28379		
WEAVERVILLE	NC 28787		
NEW BERN	NC 28560		
NILLSBOROUGH	NC 27278		
CNARLOTTE	NC 28208		
MARSHALLBERG	NC 28531		
BROADWAY	NC 27505		
BARNESVILLE	NC 28319		
BLAENSBORO	NC 28320		
SEAGROVE	NC 2734		
RICHFIELD	NC 28137		
NICKORY	NC 28601		
HARS NILL	NC 28754		
RALEIGN	NC 27610		
TOOD	NC 28684		
SPRING LAKE	NC 28390		
SUPPLY	NC 28642		

MS

VADGMAN, GROVER B P O BOX 146
VAUGHAN, RONALD D ROUTE 7 BOX 436
VAUGHN, CLARENCE 720 S BEAUMONT AVENUE
VESTAL, THOMAS J 1500 EDWARDS HILL ROAD
VICKREY, JIM ROUTE 7 BOX 314
VIHSON, E T 1510 GREENVILLE BLVD SE
VINSON, FRANK ROUTE 1 BOX 700
VINSON, NELSON P ROUTE 1 BOX 71-A
VIPPERMAN, MICHAEL 407 E MOLLY HILL
VOGLER SR, THOMAS L 3514 GENTRY ST
VON WOOD, HOWARD ROUTE 2 BOX 198-A
VOORHES, WILLIAM 702 H GRACE AVENUE
VOSS, S GLENN ROUTE 1 BOX 387
VONKAMON, WAYNE P O BOX 160
WACNS, ROBERT ROUTE 1 BOX 68-1
WAODELL, ELBERT LEE 1205 PINKNEY ST
WADDELL, RAY ROUTE 1 BOX 483
WADFORD, RANDY P O BOX 263
WAGNER, DONALD S ROUTE 1 BOX 387
WAGNER, R DONALD ROUTE 1 BOX 300
WAGONER, HOWARD ROTE 11 BOX 400
WAITS, N TOM ROTE 1 BOX 293
WAKEFIELD, LAHAR ROUTE 3 BOX 345
WALKER, ALLIE E ROUTE 2
WALKER, FAKTER HAYE 906 W ROMAN STREET
WALKER, BENNETT ROUTE 1 BOX 190
WALKER, CARL P ROUTE 1 BOX 356
WALKER, CLADDE ROUTE 5 BOX 208
WALKER, COY A P O BOX 475
WALKER, FRANK 808 293
WALKER, GLENN ROUTE 1 BOX 518
WALKER, J BROCE 726 PADL STREET
WALKER, JOHNNY G ROUTE 8 BOX 197
WALKER, R SCOTT P O BOX 219
WALKER, ROBERT N 502 JORDAN ST
WALKER, THOMAS N ROUTE 2 BOX 356
WALKER, WALTER 1307 OAKSHADE AVENUE
WALKINGSTICK, JOHN P O BOX 298
WALKINGSTICK, JOHN P O BOX 298
WALL III, JAMES P 3819 PARKWOOD DRIVE
WALL, LEWIS EDGENE 1601 ATHENS DR
WALL, PADL W 2272 S LAFAYETTE ST
WALL, ROGER 3405 CHEEK RD
WALL, STEPHEN 734 N HODEHA STREET
WALL, VINCENT 217 PINCLIFF DR
WALLACE, DAN 609 CHARLES RD
WALLACE, JOHN W 611 BALLANOGH STREET
WALLACE, JOHN W 610 BALLANCE STREET
WALLACE, KINNEY P O BOX 154
WALLACE, ORVILLE ROUTE 1 BOX 163
WALLACE, ROBERT E ROUTE 1 BOX 806
WALLACE, WILLIAM A 3501 COLONIAL LAKE
WALTER, STEVEN ROUTE 11 BOX 318
WALTER, IRA LUKE 673 HARRIS STREET NW
WALTERS, KEITH W ROUTE 1 BOX 539
WALTERS, KEH P O BOX 198
WALTERS, RAYMOND L P O BOX 868
WAMPLER, JOSEPH ROUTE 1 BOX 215
WARD, GERALD ROUTE 1 BOX 90-A
WARD, JAMES ROUTE 3 BOX 1413
WARD, HAURICE ROUTE 1
WARD, TOM ROUTE 4 BOX 118
WARDEN, JIMMY L ROUTE 1 BOX 167
WARD, REK 807 W EX 56
WARD, M CLAY 807 W CHAPEL HILL ST
WARLICK JR, HAROLO C 1300 COUNTRY CLUB DR
WARNER, JONH L ROUTE 1 BOX 10
WARNER, KENNETH P O BOX 153
WARREH JR, HANSON UPPER CLDPORK ROAD
WARREN, BILL ROUTE 6 BOX 98
WARREN, E P ROUTE 1 BOX 122
WARREN, BDD ROUTE 4 BOX 4 DRUM LAHE
WARREN, LEON ROUTE 1 BOX 107
WARREN, MAC ROUTE 6 BOX 362-A
WASBURN SR, BILLY G ROUTE 5 BOX 355
WATERS, EARL ROUTE 1 BOX 318
WATERS, L CHESTER ROUTE 4 BOX 802
WATERS, S J ROUTE 1 BOX 244-B
WATFORD, MICHAEL S P O BOX 12
WATKINS, HAROLO 4709 CEDAR AVE
WATLINGTON, LEONARD L ROUTE 1 BOX 346-B
WATSON, ALTON ROUTE 3 BOX 349
WATSON, GARRY
WATSON, THOMAS R P O BOX 36
WATSON, TOM 517 LEE'S HILL ROAD
WATTERSON, GENE L P O BOX 1360
WATTS DALE ROUTE 13 BOX 397
WATTS, GLENN ROUTE 2 BOX 478
WATTS, JACK 2503 TRINITY CHURCN ROAD
WATTS, RAY ROUTE 1 BOX 632-A
WATTS, TERRELL ROUTE 8 BOX 65-A
WAUGHN, PHILLIP H ROUTE 6 BOX 8
WEASE, WILLIAM L ROUTE 5 BOX 340-A
WEATHERLY, ROBERT ROUTE 7 BOX 182
WEATHERSPOON JR, R L ROUTE 1 BOX 176
WEAVER, JACK O ROUTE 2 BOX 1742
WEAVER, JAMES ROUTE 1 BOX 349
WEAVER, PAUL ROUTE 8 BOX 670
WEBB JR, RALPN P 46 LEITZEL CT
WEBB, OARRELL 945 41ST ST S W
WEBB, RAY S ROUTE 1 BOX 430
WEBB, ROBERT EARL BOX 91
WEBB, ROGER 1370 VESTOVER OR
WEBB, STANLEY ROUTE 2 BOX 86M
WEBB, STEVEN L ROUTE 66 BOX 79
WEEKS, OAVIO ROUTE 8 BOX 386
WEEKS, JAMES W P O BOX 28
WELBORN, ALLEN P O BOX 269
WELBORN, STEPHEN L 18 TANKMON DRIVE RT 2
WELCN, JERRY ROUTE 1 BOX 149-A
WELBORN, SNERRILL ROUTE 1 BOX 286-C
WELMONS, CHARLES N BOX 139
WELLS, FROE P ROUTE 1 BOX 621
WENSIL, OR ROBERT B ROUTE 1 BOX 173

EYERGREEN NC 28438
HENDERSON NC 27536
BURLINGTON NC 27215
RALEIGH NC 27612
ROCKY MOUNT NC 27801
GREENVILLE NC 27834
DAVIDSON NC 28036
WHITAKERS NC 27891
TNOHASVILLE NC 27360
GREENSBORO NC 27407
ROXBORO NC 27573
NEW BERN NC 28560
HOLLY SPRINGS NC 27540
CORDOVA NC 28330
BEAR CREEK NC 27207
WHITEVILLE NC 28472
RONDA NC 28670
BOSTIC NC 28618
KANOKEB RAPIDS NC 27870
EDENTON NC 27932
STATESVILLE NC 28677
SHITFIELD NC 27577
HODSON NC 28638
HIDDEHITE NC 28636
FAITTSVILLE NC 28041
WAYNESVILLE NC 28786
ORION HILLS NC 28167
RALEIGH NC 27604
TAYLORSVILLE NC 28681
NORFON WILKESBORO NC 28659
GROVER NC 28073
ROCKY MOUNT NC 27801
HOCKSVILLE NC 27028
MONROE NC 28110
WILSON NC 27893
TAYLORSVILLE NC 28681
KANNAPOLIS NC 28081
CHSROKKE NC 28719
CHEROKEE NC 28719
GREENSBORO NC 27403
RALEIGH NC 27601
SHELBY NC 28150
DRRHAN NC 27704
GASTONIA NC 28052
WILMINGTON NC 28403
SHELBY NC 28130
SALISBURY NC 28144
SAINT PADLS NC 28384
LOCUST NC 28097
TRADE TN 37691
HAYSVILLE NC 28555
ROCKY MOUNT NC 27801
MORGANTON NC 28655
COHCORD NC 28025
NEW LONDON NC 28127
STONY POINT NC 28678
DALLAS NC 28034
SEACROVE VA 24541
HAIDEN NC 28650
AHSOKIE NC 27910
SUGAR GROVE NC 28679
MARSHVILLE NC 28103
PINEY CREEK NC 28663
RICHMON CITY NC 28139
DURHAM NC 27701
HIGH POINT NC 27260
REIDSVILLE NC 27320
ADVANCE NC 27006
CHANDLER NC 28617
BOONS NC 28607
CLINTON NC 28328
GRANIT8 FALLS NC 28630
CASTALIA NC 27816
NORTH WILKESBORO NC 28659
YADKINVILLE NC 27055
BOSTIC NC 28018
LINCOLNTON NC 28092
WHITTIER NC 28789
MACON NC 27551
WILMINGTON NC 28403
OAHVILLE VA 24541
LAURINBURG NC 28352
DEEP GAP NC 28618
HOBGOOD NC 27843
LAURINBURG NC 28352
SHELBY NC 28130
STATESVILLE NC 28677
NORWOOD NC 28128
MOHROE NC 28110
TROUTHAN NC 28166
TROY NC 27371
CHAPEL HILL NC 27514
STATESVILLE NC 28677
OURHAN NC 27707
NORRISVILLE NC 27560
COLUMBUS NC 28722
MILLENS CREEK NC 28651
JAMESVILLE NC 28666
GREENSBORO NC 27406
NICKORY NC 28601
MOORESBORO NC 28114
BENNETT NC 27208
KINGS MOUNTAIN NC 28135
SHELBY NC 28150
CULLOWNEE NC 28723
ELON COLLEGE NC 27244
REO OAK NC 27868
WELCONE NC 27374
CLINTON NC 27012
CONNELLY SPRINGS NC 28612
FERGUSON NC 28624
SNAWBORO NC 27973
KINGS MOUNTAIN NC 28086
PEACNLANO NC 28133

EVERGREEN NC 28438
CARY NC 27536
GLEN HOPE NC 27215
MOUNT OLIVET NC 27612
UNION NC 27801
MEHORIAL C NC 27834
DAVIDSON FIRST NC 28036
HICKORY NC 27891
THOMASVILLE FIRST NC 27360
WOODLAKE CHAPEL NC 27407
OLIVE BRANCH NC 27573
TEBB NC 28560
DONCAN NC 27540
CORDOVA NC 28330
TYSONS CREEK NC 27207
FRIENDLY NC 28472
PLEASANT VIEW NC 28670
BOSTIC FIRST NC 28618
YADKIN NC 27870
PISCAN NC 27577
HODMT ZION NC 28638
NEW PROSPECT NC 28041
CROSS CREEK TABERNACL8 NC 28786
PLEASANT BALSAM NC 28167
MONTPORE COVE NC 27604
WAKE CROSS ROADS NC 28681
LILEDOWN NC 28659
WHITE MAINS NC 28073
PATTERSON SPRINGS NC 27801
CALVARY RM NC 27028
EATONS NC 28110
MONROE FIRST FIVE POINTS NC 27893
OVERS MEMORIAL NC 28081
MILLER STREET NC 28719
LITTLE SHADOWID WATERFALLS NC 28719
LINDLEY PARK NC 27403
ATHENS DRIVE NC 28150
ZOAR NC 27704
FAITH NC 28052
GATWAY NC 28403
SOOTHSIDE NC 28130
CALVARY NC 28144
SHEMPTON NC 28384
ST PAULS FIRST NC 28384
LOCUST FIRST NC 28097
WHITE ROCK TN 37691
GRANTS CREEK NC 28555
ENGLAND NC 27801
CROSS MEMORIAL NC 28655
GREZH ACRES NC 28025
KENOALLS NC 28127
STONY POINT NC 28678
PLAINVIEW NC 28034
RIVERSIDE NC 27910
CATAWBA VALLEY NC 28650
BRANTLEYS GROVE NC 27910
TIMBERED RIDGE NC 28679
HAMILTON CROSS ROADS NC 28103
NEW RIVER NC 28663
FRANKLIN GROVE NC 28139
TEMPLE NC 27701
EHRYWOOD NC 27260
SHILON NC 27320
ADVANCE NC 27006
DAVIS CHAPEL NC 28715
STONY PORK NC 28607
HICKORY GROVE NC 28328
SUNRISE NC 28630
WHITE LEVEL NC 27816
UNION NC 28659
UNION GROVB NC 27055
CONCORD NC 28018
WEBBS CHAPEL NC 28092
SNOAL CREEK NC 28789
MACON NC 27551
HEW HOPE NC 28403
EPIPHAS NC 27843
SCOTLAND ACRR8 NC 28352
PINE SWAHP NC 28618
HOBGOOD NC 27843
NORTH LAURINBURG NC 28352
SHELBY FIRST NC 28130
MORTICELLO NC 28677
BETNLEHAM NC 28128
HOHT ZION NC 28110
HOLLY SPRINGS NC 28166
LIBERTY HILL NC 27371
MCLEFFIE MEMORIAL NC 27514
HEBROO NC 28677
MOUNT MORIAN NC 27707
GOOD HOPE W NC 27560
GREEN CREEK FIRST NC 28722
GOROON NC 28651
GEORGE BRANCN NC 28666
ROCKY KNOLL NC 27406
CENTRAL NC 28601
LAVONIA NC 28114
BENNETT NC 27208
VESTOVER NC 28086
NORTHNSIDE NC 28150
UNITY NC 28723
OSSIPBE NC 27244
FISHING CREEK NC 27868
WELCONE FIRST NC 27374
MORTICELLO NC 27012
MILLS CHAPEL NC 28612
LEWIS FORK NC 28624
PROVIOENCE NC 27973
MOVIEW NC 28086
NEW HOPE NC 28133

WENSIL, ROBERT	ROUTE 1 BOX 12	IRON STATION	NC	28060	PEARL
WERNAN, C FRED	ROUTE 3 BOX 257	CAROLEE	NC	28715	HOMINY
WESLEY, JOHN	404 VERDELA RD	LOBERTSON	NC	28358	LEFRAWY
WEST JR, PAUL	ROUTE 3 BOX 532	GRAHAM	NC	27253	SWEPSONVILLE
WEST, BOBBY	P O BOX 133	CLIFFSIDB	NC	28024	FAITH
WEST, G B	P O BOX 215	ROSMAN	NC	28772	ZION
WEST, CORON	P O BOX 160	AOLANOER	NC	27805	CONNARITSA
WEST, CORDON	P O BOX 160	AOLANOER	NC	27805	NORTONS
WEST, JAMES B	518 PLEASANT OE	DORSMAN	NC	27703	CALVARY
WEST, MAX	ROUTE 1 BOX 539	BLOWING ROCK	NC	28605	SANOT FLAT
WEST, ROBERT W	ROUTE 1 BOX 401-A	ANGIER	NC	27501	PINEY GROVE CHAPEL
WEST, STEVE	P O BOX 1018	ANOREWS	NC	28901	BEAR CREEK
WEST, SOMTER	P O BOX 52	MARION	NC	28752	TURKEY COVE
WESTOOK, DICK	ROUTE 4 BOX 170	LEWISBARD	NC	28752	HARRIS HILL
WESTBORY, OONALO	P O BOX 502	SEVERN	NC	27877	SEVERN
WETHERINGTON, EOOIE W	ROUTE 5 BOX 29-A	CLINTON	NC	28328	CONCORD
WHALEY JR, HARVEY N	642 CASTLE WAYNE ED	WILMINGTON	NC	28401	WRIGHTSBOEO
WHEELER, J LENAR	P O BOX 444	WOOLANO	NC	27897	WOOLANO
WHEELER, NORMAN	200 WHITEFIELD AVB	LOBERTSON	NC	28358	EAST LUMBERTON
WHEELS, JOHN	110A BLACK ROAD	THOMASVILLE	NC	27360	WILLSIOE PARK
WHEATSTINE, GANIEL	EOU2 2 BOX 298	BURNSVILLE	NC	28714	CALVARY
WHBTSTONE, JAMES O	1801 MARKET ST	WILMINGTON	NC	28403	TEMPLE
WHITAKER, ROLAND	ROUTE 5 BOX 324	ASHBVLLB	NC	28803	YELLOW HILL
WHITBY, RAY	ROUTE 1 BOX 16/POWELL RO	NEWPORT	NC	28570	PINEY GROVE
WHITE, B E	P O BOX 402	ELIZABTH CITY	NC	27907	ELIZABTH CITY FIRST
WHITE SR, JOHN E	PO BOX 14	BOONE	NC	28607	LAUEL FORK
WHITE, CLAOOE	210 9TH STREET	CAFFNBY	SC	29340	VICTORY
WHITE, CLAUOE C	925 OAVIS STREET	NOONT AIRY	NC	27030	FELLOWSHIP
WHITB, CORTIS O	905 COPPEY AVENUE	NOETN WILKESBORO	NC	28659	MINSHAM STREET
WHITE, CONARD D	ROUTE 1 BOX 536	COPELAND	SC	29113	HARRIS HILL
WHITE, HARVEY R	BOX 193	PINE BLUFF	NC	28373	MOUNT ZION
WHITE, JERRY	ROUTE 9 BOX 5B7	NENOBORSVILLE	NC	28739	EBENEZER
WHITE, JOHN W	108 ROBIN LAKE ORIVE	OOOLEY	NC	28333	LOVE MEMORIAL
WHITE, KEITH	508 MAIN STREET	AOLANOER	NC	27805	NEMOLA
WHITE, KEITH	P O BOX 147	AOLANOER	NC	27805	OAK GROVE
WHITE, MARK	ROUTE 1 BOX 5710	WILLOW SPRINGS	NC	27592	PLATAM SPRING
WHITE, MICHAEL	ROUTE 2 BOX 317	ZEBULON	NC	27597	POPLAR GROVB
WHITS, RAYMOND H	920 PARANOUMT CIRCLE	GASTONIA	NC	28052	LOEAY
WHITB, RAYMONO N	BOX 557	GLEN ALPINE	NC	28628	GLEN ALPINE FIRST
WHITE, ROBERT C	PO BOX 276	POUNTAIN	NC	27829	FOUNTAIN
WHITE, ROGER A	ROUTE 1 BOX 80-C	STEDMAN	NC	28115	STEDMAN
WHITE, STUART	531 CONNELLY SPRINGS RO	LENOIR	NC	28645	WHITNEL FIRST
WHITE, TNGHAS C	P O BOX 68	SOGAR GROVE	NC	28679	COVE CREEK
WHITE, W N	ROUTE 5 BOX 716	MARION	NC	28752	VEIN NOONTAIN
WHITE, WAYNB AOSTIN	ROUTE 3 BOX 407	GBANITE FALLS	NC	28630	OAK GROVE
WHITKOOTON, WAYNE	ROUTE 1 BOX 61-B	POLKTON	NC	28135	GAARDLE
WHITNER, OGDEN	BOX 366	HOLLY SPRINGS	NC	28113	HOLLY SPRINGS
WHITFIELD, OOOO	P O BOX 425	TUXEEO	NC	28784	TOREOO FIRST
WHITFIELD, RAYMONO	C/O #10 NARNOHY GROVB RO	NEBO	NC	28761	NEBO FIRST
WHITLATCH, JAMES	P O BOX 805	REJOSSVILLE	NC	27320	BAPTIST TEMPLE
WHITLEY SR, EICHARO E	ROUTE 2 BOX 283	JACKSONVILLE	NC	28340	CENTREVILLE
WHITLEY, JASON	ROUTE 1 BOX 310-B	MARTIN WILKESBORO	NC	28113	BRISTLE VIEW
WHITLEY, LEOM	ROUTE 2 BOX 283-B	POLKTON	NC	28135	ROCKY RIVER
WHITLOCK, L EOCAR	P O BOX 215	PRINCECTON	NC	27569	PRINCECTON
WHITLOW, HENRY	ROUTE 1	BLOB RIDGE	GA	30513	NOPEWELL
WHITLOW, WILLIAM N	ROUTE 1 BOX 187	ANSONVILLE	NC	28007	ANSONVILLE
WHITSON, MICHAEL T	P O BOX 279	LENOIR TRAIL	NC	28079	LENOIR TRAIL FIRST
WHITSON, SNRRILL	ROUTE 1 BOX 337-A	BAKERSVILLE	NC	28705	BANKS CREEK UNION
WHITT, PHILIP	EOU2 2 BOX 6	BROADWAY	NC	27505	HOLLY SPRINGS
WHITWORTH, JAMES A	P O BOX 183	SUPPLY	NC	28462	SOPLY
WHITWORTH, JOE	P O BOX 5693	STATESVILLE	NC	28677	TEMPLE
WIDENER, GYLES	2406 MORGANTON BLVO	LENOIR	NC	28645	GRANOVIEU PARK
WIKI, WAYNE O	ROUTE 1 BOX 772	MOORESVILLE	NC	28115	BRISTLE VIEW
WILBOR, BURTON	ROUTE 7 BOX 167-A	STATESVILLE	NC	28677	WAYSIOE
WILBUR, BOBTON	2022 WEST VANOALIA ROAD	GREENSBORO	NC	27407	PINECROPT
WILCOX, TALMAOOE	ROUTE 1 BOX 9	PROVIOENCE	NC	27315	PROVIOENCE C
WILOE, KAOEZ	ROUTE 4 BOX 261	BREVARO	NC	28712	OUHMS ROCK
WILKS, E N	ROUTE 1 BOX 215	THORSD	NC	28683	LEBERT
WILKES, WILLIAM C	304 REGALWOOD ORIVB	JACKSONVILLE	NC	28340	COLLIGE PARK
WILKINS, JOSEPH	4423 BROOKTREE OR	CHARLOTTE	NC	28208	SAN NEWELL ROAD
WILKINS, RONALO B	820 RANOOLPM STREET	HIGH POINT	NC	27260	EAST GRIHES AVE
WILKINSON JR, YATBS	1903 CREBNTONE PLACE	HIGH POINT	NC	27260	WESTCOMBSTER
WILKINSON, J MIKE	P O BOX 327	STONY POINT	NC	28578	TEMPLE
WILKINSON, JOHN O	ROUTE 1 BOX 55	WAYBLOCK	NC	28533	CHEERY POINT
WILLARD, MICHAEL	700 BAXTER STREET	ELIZABETH CITY	NC	27909	CALVARY
WILLETT, FRANK	ROUTE 2	NOT SPRINGS	NC	28743	FLATS OF SPRING CREEK
WILLETT, PNIL	ROUTE 1	ALEXANDER	NC	28701	ANTIOCH
WILLETT, RAY	ROUTE 4 BOX 147	WATHESVILLE	NC	28786	LAKE JUNIALOSKA FIEST
WILLIAMS IIL, PREGO N	ROUTE 1 BOX 229	MORRISVILLE	NC	27560	CEGAR FORK
WILLIAMS JR, NAROLO J	ROUTE 2	PEACNLANO	NC	28133	CEGAR GROVE
WILLIAMS, BILL	2635 NWY 221 WORTN	MARION	NC	28752	WOOLAWN
WILLIAMS, CLIFFORO	629 WAITE AVE	WAKE FORBST	NC	27587	WEST BETNEL R
WILLIAMS, OAVIO	P O BOX 731	FRANKLIN	NC	28734	TELLICO
WILLIAMS, OONALO A	507 LAKE RD	CREEDHOOR	NC	27522	CREEDHOOR FIRST
WILLIAMS, JAMES W	P O BOX 304	TROY	NC	27371	CALVARY
WILLIAMS, JESSE P	ROUTE 6 BOX 133	WHITEVILLE	NC	28472	WEST WHITEVILLE
WILLIAMS, JESSE P	ROUTE 6 BOX 133	WHITEVILLE	NC	28472	WILLIAMSONS CROSS ROADS
WILLIAMS, JIMNY L	ROUTE 1 BOX 10	OREP RON	NC	28325	BBTNEL
WILLIAMS, KEITH	ROUTE 1 BOX 202-A	OXFORD	NC	27565	MOONT ZION
WILLIAMS, LARRY C	P O BOX 730	LOUISBORO	NC	27849	LOUISBORO
WILLIAMS, STEVE	ROUTE 9 BOX 170	SALISBURY	NC	28144	ENOH
WILLIAMS, STEVE	ROUTE 1 BOX 110	OAKBORO	NC	28129	BARBEES GROVE
WILLIAMS, TEO A	ROUTE 3 BOX 56	LENOIR	NC	28645	NARRISBORO
WILLIAMS, TEOOY	ROUTE 4 BOX 320	JACKSONVILLE	NC	28340	GAILLEZ
WILLIAMS, TOMAS C	2002 SHARPE ROAD	CRENSBORO	NC	28752	SHARPE ROAD
WILLIAMS, VERNOH	ROUTE 2 BOX 28	PLEASANT GARDEN	NC	27713	PLEASANT CAROBH
WILLIAMS, WATME	ROUTE 2 BOX 109	WAOBSBORO	NC	28170	PLEASANT GROVE
WILLIAMSON, LARRY	ROUTE 1 BOX 213-B	NALLSBORO	NC	28442	OOLAH
WILLIAMSON, VERNOH	ROUTE 3 BOX 201	CNAOBOOEN	NC	28431	ANTIOCH
WILLIAMSON, VERNOH	ROUTE 3 BOX 201	CHADBOOEN	NC	28431	MACKDOOIA
WILLINGHAM, WILLIAN W	P O BOX 29	OHBYVILLE	NC	28277	MOONT MORIAN
WILLIS, CHARLES E	ROUTE 3 BOX 711	BORNSVILLE	NC	28714	MOONT MITCHBELL
WILLIS, CLIFFORO	ROUTE 2 BOX 231	STLVA	NC	28779	WHITTIR
WILLIS, DONALO	ROUTE 2 BOX 627	VALDESE	NC	28690	ONITD
WILLIS, GARLAND	ROUTE 8 BOX 584	FRANKLIN	NC	28734	HAPLE SPRINGS
WILLIS, JOSEPH I	ROUTE 1 BOX 292	NOBBSVILLE	NC	28695	HAEUVIC
WILLIS, LOVELL	1329 STALLINGS EO	WATTHENS	NC	28105	CORNERSTONE M
WILLIS, NARVIS N	5566 WWOY 581	GOLOSBORO	NC	27530	ROSEWOOD FIRST
WILMORE, GEORGB	ROUTE 2 BOX 341	NEZTFEOE	NC	27944	MOONT SINAL
WILSON, BEOCE	ROUTE 1 BOX 214	STONEVILLE	NC	27048	OOEP SPRINGS
WILSON, CARL	EOU2 2	WELAS	NC	28695	WELAS
WILSON, CHARLES A	P O BOX 291	LITTLETON	NC	27850	BEAR SWAMP
WILSON, OAVIO	2817 W HARMONY CNORCM EO	WATTHENS	NC	28105	MOONT HARMONY
WILSON, OAVIO A	4706 WILLO LEAF COORT	CHARLOTTE	NC	28212	REBOY CREEK

WILSON, EVEEETT		TOCKASEGEE	NC	28783	TOCKASEGEE
WILSON, GEALAO W	101 POWEES STREET	ST PAULS	NC	28384	CAROLINA
WILSON, N L	EO0T8 3/LOCOST GROVE EO	WEAVERVILLE		28787	LOCOST GROVE
WILSON, NOWABO	ROUTE 3 BOX 854A	CONNELLY SPRINGS	NC	28612	SNARST GROVE
WILSON, J C	ROUTE 9 BOX 326	ASHVILLE	EC	28803	CHESTNOT HILL
WILSON, J L	P O BOX 1307	WESTON-SALEM	NC	27113	AZEORE
WILSON, JERRY	490 AEMORS BRANCH ROAD	EARSNALL	EC	28753	ZNOM
WILSON, JIE	ROUTE 4	CHESNEZ	SC	29323	NEW BETHEL
WILSON, JONEHY	EOOTE 1 BOX 122	WAOSBOZO	NC	28170	BLACKWOOD CHAPEL
WILSOE, LAREY B	EOOTE 6 BOX 473	CHAPEL HILL	NC	27514	NOUNT CAEMEL
WILSON, LYEAN	ROUTE 5 BOX 237	HENOZZESON	NC	27536	ISLAND CRBEK
WILSON, W KENNETH	ROUTE 9 BOX 486	FAYETTEVILLE	NC	28302	JOCSON
WILSON, MOREIS	ROUTE 9 BOX 656	FEANKLIN	NC	28734	OAK OALE
WILSOE, STEVE PAOL	P O BOX 17	SMILON	NC	27974	SHILOH
WILSON, TONY	EOOTE 11 BOX 8	LOEBERTON	NC	28358	HYOE PAEK
WILSON, WALTER	EOOTE 2 BOX 62-B	NIGHLAZOS	NC	28761	SHORTOFF
WIEBES, BOSELL L	407 PETEEZ ROAD	WESTON-SALEM	EC	27106	HORTWERT
WIESEBARGE, ROSSY D	ROUTE 1 BOX 245-A	ELIZABEO	NC	28040	OOROY DOBAINS
WIEZECOFF, ROBERT N	1303 FAIZFIELD DEIVE	GASTOZIA	NC	28052	EAST GASTONIA
WISOOM, JEFF	2308 OAVIS STREET	KAENAPOLIS	EC	28081	ENOCNVILLE FIEST
WISE, SAZOY	EOOTE 4	BAKERSVILLE	NC	28705	RBO HILL
WISE, ZAY E	1404 KELLENSIEGES OEIVE	GEZENSBOEO	NC	27406	CALVAZY
WISE, ROBERT	EOOTE 2 BOX 196	LINCOLNTON	NC	28092	OAK GROVE
WISE, ROSE	EOOTE 4 BOX 197	BAKERSVILLE	NC	28705	FAIEVIEW
WITT, DAVID B	ROUTE 2 BOX 62	HANPTONVILLE	NC	27020	FLAT EOCK
WOZACK, OARRYL	EOUTE 9/HIGHLANOS ROAD	FEANKLIN	EC	28734	EASHBUEH BEANCH
WOZBLE, JOE	EOOTE 3 BOX 335	ASHBOEO	NC	27203	CEOAR GROVE
WOONERS JR, PAUL	5475 WOOOCLIFFP OEIVE	WINTOE-SALEM	NC	27106	BECKS
WOOD, ANOY	103 WAOE STREET	VARSAN	NC	28398	CALVARY
WOOD, OAN	P O BOX 111	FEANKLINVILLE	NC	27248	FRANKLINVILLE FIEST
WOOD, DAVIO B	BOX 128	PENOLETON	NC	27862	ROBERTS CHAPEL
WOOD, JOHN E	ROUTE 2 BOX 173-B	EAOSHVILLE	NC	28103	PLEASANT HILL
WOOD, ZACON	ROUTE 5 BOX 277	SHALLOTTE	NC	28459	OCCAZE VIEW
WOOD, ROY R	325 CEYZES COVE RD	WAINESVILLE	NC	28786	RICHLANO
WOODARO, BUFOEO	ROUTE 1 BOX 425	BRYSOR CITY	EC	27545	OEXZ CREEK
WOOLIEP, EIL	ROUTE 2 BOX 126C	OXFORO	EC	27545	OEXZER
WOORUPP, J F	ROUTE 8 BOX 93	EOUNT AIRY	EC	27030	TURKEY PORO
WOOPY, FRANK	ROUTE 3	EUTHERFOROTOZ	NC	28139	OAK RIOGE
WOODY, ROBERT	10 SOUTH EAIN STEEET	CARTOZ	EC	28716	ROCK SPRIEGS
WOOLERY, JERRY	7201 LAECASHIRB OEIVE	CHARLOTTE	NC	28212	ALSEARLE RO
WOOTEM, BIL	ROUTE 9 BOX 899	FRANKLIN	NC	28734	RIOGCREST
WOOTEM, GEANAE	ROUTE 12 BOX 185	STATESVILLE	EC	28677	CALAHALE FRIEZOSHIP
WORLEY, OOOG	405 EOREHEAO ROAO	EARIOE	EC	28752	BAST ZABIOE
WORRELL, PAUL T	P O BOX 336	SEABOARO	NC	27876	EARGARETTSVILLE
WOSRELL, PAUL T	P O BOX 336	SEABOARO	NC	27876	EOUNT CARMEL
WORTHY, JIM	C/O ROUTE 4	EURPHY	EC	28906	SWANOE
WREE, J EVBRTTB	ROUTE 1 BOX 92-A	8BLEOZT	NC	28012	FRINDNSHIP
WRIGHT, O O	ROUTE 2	RAEOLEAEZ	EC	27317	HULOAH
WRIGHT, HAROLO F	4715 CAROLIEA BEACH ROAD	WILLEIEGTON	NC	28403	SILVER LAKB
WRIGHT, LEX	ROUTE 8 BOX 646	HICKORY	NC	28601	EIOWAY
WRIGHT, MICHAEL	ROUTE 2	ELON COLLEGE	EC	27244	KERRS CHAPEL
WRIEC, ROBERT	ROUTE 1	BNULAVILLE	NC	28518	HALLSVILLE
WROTEM, CHRIS	P O BOX 1262	BUIBS CREEK	EC	27506	PLEASANT MBEEOZY
WYATT, CARL	ROUTE 6 BOX 303-B	GASTOZIA	EC	28052	EIOWAY
WYLIB, AAROE	1212 E FIEST ST	KANEAAPOLIS	NC	28081	SKYLANO
WYMB, RICHARO B	P O BOX 167	GATBSVILLE	NC	27938	GATESVILLE
YARBOROUGH JR, C RAY	ROUTE 5 BOX 37-AB	WHITEVILLE	NC	28472	NEV HOPE
YARBOROUGH SR, C RAY	ROUTE 2 BOX 80	STELLA	NC	28582	PINEY GROVE
YARBOROUGH, A P	P O BOX 55	EILTOZ	EC	27305	SBMORA
YARBOROUGH, TIM	ROUTE 8 BOX 794	ASHEVILLE	NC	28806	PREEOZE
YARBROUGH, JESSE T	1053 UNION STREET S	COECORD	NC	28025	COLOWATER
YATES JR, CLIOE	1324 EOGEOALE OR	SALISBURY	NC	28144	WBSTIOB
YATES, ROBERT L	1531 HARELTT ORIVE	HENOREN	NC	27536	WEST ENO
YATES, WILLIAN O	4474 INWOOD O8RIVE	WINSTON-SALEN	NC	27106	PPAFFTOWE
YEARGIN, O L	416 HILL ST	ENHROZ	NC	28110	FOREST MILLS
YELTON, JAMES	P O BOX 265	HENRIETTA	NC	28076	NEZRIETTA FIEST
YOUNANS, AUSTOL	F O BOX 1831	MARION	NC	28752	GLENWOOD
YOUNG, GBRALO	ROUTE 2 BOX 592	SPROCE PINE	NC	28777	HALLS CHAPEL
YOUC, LARRY	ROUTE 1 BOX 395-A	MIOOLDSBX	EC	27557	LEBS CHAPEL
YOUNG, ROBERT	ROUTE 6 BOX 396	LOUISBURG	NC	27549	WOOD
YOUNG, SAMNY E	ROUTE 8 BOX 21	RBIOSVILLE	NC	27320	AIKEE ROAO
YOW, ROY P	4022 PRICE SNORT CUT LANE	MONROB	NC	28110	CALVARY
ZEDICK, FRANK	5611 RUSSELL RO	DURNHAM	NC	27712	GRACE
ZEIGER, CARL	ROUTE 7 BOX 86	ASHEBORO	NC	27203	OAKWOOD PARK
ZIENBREAN, JOB	RT 3/MT PISGAN 8APT	APEX	NC	27502	NOUNT PISGAN
ZITZMAN, CNARLES O	ROUTE 2 BOX 30	ROXBORO	NC	27573	NOETWOOD

ES

NS

Staff Personnel Serving the Churches

Associate Pastors

NAME	ADDRESS	CITY	STATE	ZIP	CHURCH NAME
ACOANS, JAMES F	P O BOX 711	STANLEY	NC	28164	STANLEY FIRST
ANGUS, GENE	P O BOX 99	YANCEYVILLE	NC	27379	YANCEYVILLE FIRST
BARNES, KENNETH	1150 TARBORO STREET	ROCKY MOUNT	NC	27801	EOGEMONT
BASS, SCOTT	P O BOX 996 CAMPBELL UNIV	SUIES CREEK	NC	27506	MAGNOLIA
BATCHELOR, JOHN MARK	P O ORAWER 279	THOMASVILLE	NC	27360	THOMASVILLE FIRST
BERRY, PAUL	P O BOX 4100	DEPDMO	NC	27565	DELRAND
BIGGERSTAFF, ROBERT	ROUTE 1 BOX 562	FOREST CITY	NC	28043	PLEASANT HILL
BLACKBURN, ROBERT	P O BOX 126	PINNAACLE	NC	27043	PINNAACLE
BDAZ, KEN	1000 E CHATHAM STREET	GARY	NC	27511	EPNEUS
BOOPORO, GARY	1101 CENTRAL DRIVE	COMCORD	NC	28025	PARKWOOD
BOLT, LEO	311 E WALNUT AVENUE	GASTONIA	NC	28054	LOVE MEMORIAL
BDHAM, JESSIE O	1 WOODLANE STREET	GRANITE FALLS	NC	28630	GRANITE FALLS FIRST
BDYLES, BRUCE	P O BOX 941	NOORESVILLE	NC	28115	NOORESVILLE FIRST
BRAMCN, WILLIAM	RBBINWOOD APTS 8-A	REO SPRINGS	NC	28377	OUNOARRCAN
BRANDN, RONNIE	BOX 625	NIGHTLANOS	NC	28741	NIGHTLANOS FIRST
BRASWELL, FRED	4101 HWY 64-70 SW	HICKORY	NC	28601	CENTRAL
BROCKWAY, FRED W	P O BOX 2443	HIGH POINT	NC	27261	GREEN STREET
BROGREN, WILLIAM T	P O BOX 2686	OURHAN	NC	27705	GREY STONE
BROWN, RICARNO	101 BEATTY ROAD	SELNONT	NC	28012	CATAWSA HEIGHTS
BURNETTE, JOE	P O BOX 31046	CNARLOTTE	NC	28231	CHARLOTTE FIRST
BYRD, LUTHER	1507 ELK SPUR EXT	ELKIN	NC	28621	PLEASANT HILL
BYRO, MARK	4430 S ALLSTON AVENUE	OURHAN	NC	27713	LOVES GROVE
CABERD, ALPREEO	1301 LCMORIELE ST	NONROE	NC	28110	WEST MONROE
CANTRELL, ALLEN F	P O BOX 656	BLACK MOUNTAIN	NC	28711	BLACK MOUNTAIN FIRST
CARLTON, A KENNETH	113 N HARVEY ST	WASHINGTON	NC	27889	WASHINGTON FIRST
CARPENTER, BILL	926 NAYWOOD ROAD	ASHEVILLE	NC	28806	WEST ASHEVILLE
CARTER, LOCKEE RAY	ROUTE 1	SHAMMOCK	NC	28382	ANTIOCH
CNAPMAN, GARY	5000 COUNTRY CLUB DRIVE	WINSTON-SALEM	NC	27101	CALVARY
CNLOERS, MARTY	P O BOX 44	BUTNER	NC	27509	BUTNER FIRST
CLARK, TONY	ROUTE 3	NEULAND	NC	28657	NOUNT PLEASANT
CDCHRAN, JIN	P O BOX 8	SRYSION CITY	NC	28713	JACKSON LIME
COCKING, MARTIN A	ROUTE 2 BOX 397-A	MOORESBOHO	NC	28114	LIBERTY
COLBERT, LEE	P O BOX 209	SMITHFIELD	NC	27577	SMITHFIELD FIRST
COLE, JOHN	138 ONTERA BLVD	ASHEVILLE	NC	28604	EENEZER
CONCHA (NS), HERNILEO	2549 E 7TH STREET	CHARLOTTE	NC	28204	NANDEM FIRST
COPPER, OAVIO RAY	ROUTE 6 BOX 183	STATESVILLE	NC	28677	BEULAN
COTTRELL, PAT	P O BOX 35357	PAYETTEVILLE	NC	28303	EUTAW HEIGHTS
CRISP, LEBRON	1512 BRIVARO ROAD	MEMORSONVILLE	NC	28739	NUD CREEK
CROWER, STEVE	P O BOX 400	PLYMOUTH	NC	27962	PLYMOUTH FIRST
OALE, SAN	ROUTE 1	SURUCE PINE	NC	28777	GRASSY CREEK
OAVIS, JONN	GENERAL DELIVERY	PICKAWAY	WV	24964	POOVEYS GROVE
DEES JR, J E	ROUTE 2 BOX 199-B	RAEFORO	NC	28376	TABERNACLE
OENNAN, GEORGE	NILLTOW REST HOME/RT 1	LINWOOD	NC	27299	COMMUNITY
OENTON, EO	ROUTE 5, BOX 721-A	DURHAM	NC	27704	PLAINVIEW
OEPF, OAVIS AARON	426 JUOSSON DRIVE	WAKE FOREST	NC	27587	PDPLAR SPRINGS
OIXON, R LOVE	1128 W FRANKLIN BLVD	GASTONIA	NC	28052	LORAY
OIOOGEN, J E	ROUTE 6 BOX 805-N	CNARLOTTE	NC	28208	WESTSIOE
ORUN, NANPTON	141 PENNSYLVANIA AVE	ASHEVILLE	NC	28806	EMNA
EARLY, OAVIO	2201 KNOXWOOD DR	SAHFORO	NC	27330	SANFORO FIRST
EWARDS, WILLIAM M	P O BOX 147	WILSON	NC	27597	WILSON FIRST
ENGLAND, CURTIS R	626 ATENMIA PLACE	BESSEMER CITY	NC	28016	BINGNAM MEMORIAL
FELTS, JUNE	ROUTE 3 BOX 117	ELKIN	NC	28621	NOUNT PLEASANT
FERGUSON, HARVEY	CNALKYITSIK BAPT MISSION	CHALKYITSIK	AK	99788	GOSHEN
FERGUSON, STEVE	1628 KIMBERLY DRIVE	GASTONIA	NC	28052	ROSE
FEK, TIN W	P O BOX 741	ORNL	NC	28619	WEST GROVE
PIE, HAROLO	1165 WYKE ROAD	SIELBY	NC	28150	EASTSIOE 5
FRAOY, CARL	125 SEN LIPPEN ROAD	ASHEVILLE	NC	28806	BETHEL
FREEOLE, WILLIE W	P O BOX 1286	LEXINGTON	NC	27292	OAKHURST
FREEMAN, LARRY W	1701 POLO ROAD NW	WINSTON-SALEM	NC	27106	COLLEGE PARK
FRYAR, BILL	P O BOX 538	HAMPSTEAD	NC	28843	HAMPSTEAD
FRYE, JOHN P	538 GERMWOOD ST	HEM FIST	NC	27828	HEM FIST
FULLER, GEORGE	134 WINDM ROAD	JONESVILLE	NC	28642	JONESVILLE FIRST
GAITHER, CRAIG	200 W BURNETTE AVENUE	ENFIELO	NC	27823	ENFIELO
GIBSON, OON	2315 CAMP RDRTARY ROAD	GASTONIA	NC	28052	CHAPEL GROVE
GOODING JR, L CARLTON	116 WEST PINE STREET	WAKE FOREST	NC	27587	REDFO CREEK
GOVEN, KEN	70 MCCOVELL AVENUE	WAKE FOREST	NC	27587	FAITH
GRAY, MARCUS	101 SOUTH 7TH AVENUE	NAYODAM	NC	27027	NAYODAM FIRST
GREEN, THOMAS W	6748 BROOKCREST DRIVE	CHARLOTTE	NC	28210	PARK ROAD
GREGORY, STEVE	P O BOX 2422	GASTONIA	NC	28053	NOUNT BEULAN
GROSSMANN, ROGER	3707 GARRETT ROAD	OURHAN	NC	27707	CRESSET
HALL, CHARLES	256 TARBORO HWY	ROCKY MOUNT	NC	27801	ROCKY MOUNT
HALL, RAYOV	12446 2ND STREET NE	HICKORY	NC	28601	VIEWMONT
HALL, TIN	3783 CLINTON ROAD	PAYETTEVILLE	NC	28301	PLEASANT GROVE
HAMMETT, JDHN	2031 WEST CLUB BLVD	DURHAM	NC	27705	WESTWOOD
HARRIS, WILLIAN	P O BOX 202	GLENNVILLE	WV	26351	GROVE PARK
HARRINGTON, OON	3505 LAWNOALE DRIVE	GREENSBORO	NC	27408	LAWNOALE
HARRIS, ARNETT	FIFTH AND SPRUCE STREETS	WINSTON-SALEM	NC	27601	WINSTON-SALEM FIRST
HARTZOG JR, W PULTON	P O BOX 296 E OURHAN ST	OURHAN	NC	27703	ANGIER AVENUE
HAYES, ROBERT	700 SUGAR CREEK RO W	CHARLOTTE	NC	28213	NAYFIELD MEMORIAL
HILBISN, OAVIO L	P O BOX 126	SUIES CREEK	NC	27506	SUIES CREEK FIRST
HILL JR, JUSTIN W	202 NORTH SECOMO ST	ALBEMARLE	NC	28001	ALBEMARLE FIRST
HO, ABRAHAM	P O MDDWELL STREET	WAKE FOREST	NC	27587	SHARROCK DRIVE
HOLEM, PERRY	OUTLAND AVENUE	BRIVARO	NC	28712	COMMUNITY
HOLERO, ALDINE	ROUTE 9 BOX 147	MOUNT AIRY	NC	27030	IVY CREAM
HOLLANO, BILL	405 GOLD STREET	SHELBY	NC	28150	BETHEL
HOLLIDAY JR, OERYL	511 FREEZE ROAD	OANVILLE	VA	24540	HORTHEAST
HUNT, RICARNO	5205 SEQUOIA DRIVE	PAYETTEVILLE	NC	28306	CAPE FEAR
HUNTER, CARL	ROUTE 2 BOX 27	STATESVILLE	NC	27596	GOOD HOPE C
HIX, GOROOD	5 OAK STREET	ASHEVILLE	NC	28601	ASHEVILLE FIRST
JACKSON, IRBY B	P O BOX 649	AHOSKIE	NC	27910	AHOSKIE FIRST
JARRELL, JERRY	P O BOX 2118	NARS HILL	NC	28754	NARS HILL
JOHNSON, CHARLES C	1417 CLIFTON ST	RALEIGH	NC	27604	TEMPLE
JOHNSON, LEATH C	P O BOX 166	STATEVILLE	NC	27586	STATEVILLE FIRST
JOLLY, STEVE N	1501 SUNSET AVENUE	ROCKY MOUNT	NC	27801	LAKESIOE
JONES, JOHN	APT 1-B GROSVENOR SQUARE	KERNERSVILLE	NC	27284	UNION GROVE
JORDAN, MORRIS	P O BOX 567	CANTON	NC	28716	CANTON FIRST
JOYCE, LEROY	615 ROBERTS STREET	EOEN	NC	27288	SHAOY GROVE
KEITH, CHARLES	P O BOX 821	WAKE FOREST	NC	27587	WAKE UNION
KIM, SEI HUN	1015-O HUNTING RIDGE RO	RALEIGH	NC	27609	OAGY
KINREY, O O	ROUTE 1	ALBEMARLE	NC	28001	SILVER SPRINGS

KING, SEONG SOO	4E01-C WALENOA ORIVE	RALEIGH	NC	27604	KOREAN	MS
LANBERT, OAN		CHEROKEE	NC	28719	ROCK SPRINGS	
LANDRETH, BEVERLY	P O BOX 318	WAKEFETOWN	NC	27051	WALTON	
LATTON, MARTY	ROUTE 6	SANFORD	NC	27330	SWANN STATION	
LEE, ROGER	2500 ACAOIA STREET	ODRMAN	NC	27704	PARK VIEW	
LEWAN, PADL	ROUTE 11 BOX 369-F	STATESVILLE	NC	28677	FRIENOLY CHAPEL	
LEWIS, MICHAEL	642 CASTLE MAYNE ROAD	WILNINGTON	NC	28401	WRIGHTSBORO	
LOCKLEAR, JACKSON	ROUTE 1D BOX 702	LUNEBERTON	NC	28358	ZION HILL	
LOFLIN, C H	ROUTE 1	SEACROVE	NC	27341	WORTHVILLE	
LOFTIS, JAMES	ROUTE 1 BOX 58	LOUISBORO	NC	27549	FLAT ROCK	
LOMAX, THOMAS J	283 NERRINON AVENOE	ASHEVILLE	NC	28801	NERRINON AVENOE	
LONG, OODGLAS	1519 MILLBROOK ROAD	RALEIGH	NC	27609	NILLBROOK	
LDSOEN, LDGY	P O BOX 39	SOUTHPORT	NC	28461	BOILING SPC LAKES 1ST	
NACON, MICHAEL W	4700 WRIGHTSVILLE AVE	WILNINGTON	NC	28403	WINTER PARK	
NAMRIQUEZ, LDIS	2201 FAIRVIEW ROAD	RALEIGH	NC	27602	HILLS CREEK	
MASON, GERALO	ROUTE 2	FRANKLIN	NC	28734	PLEASANT HILL	
MAYNARD, EOOIE	502 JORDAN STREET	WILSON	NC	27893	FIVE POINTS	
MCDONALD, LEHAN	4921 RANDOLPH ROAD	CHARLOTTE	NC	28211	PROVINCENCE	
MCAZE, BILL	P O BOX 1052	SHELBY	NC	28150	IRWANMUEL	
MCADEE, TIM	ROUTE 2	ZEBULON	NC	27597	PILOT	
MELTON, RANOALL	20 PLEASANT RIDGE DR	ASNEVILLE	NC	28805	BEVERLY HILLS	
NESSER, ERNEST	304 SMATHERS STREET	WAYNESVILLE	NC	28786	LIBERTY	
NILLER, CNARLES D	P O BOX 690	WAYNESVILLE	NC	28786	WAYNESVILLE FIRST	
NIGHTON, CLARENCE	ROUTE 1 BOX 265	NORVALEN FALLS	NC	28654	ROCKY CREEK	
NOORE, BRUCE	P O BOX 6098	RALEIGH	NC	27612	WHEAT CREEK	
NORRIS, NOOSE	701 SAWHILL RO	RALEIGH	NC	27609	PROVINCENCE	
NOSER, MARK A	1003 E NAIH ST	ODRMAN	NC	27701	EOGEMONT	
NEWTON, CLYDE L	P O BOX 84	FAITH	NC	28041	FAITH	
O'QUINN, JESSE	SNANNON DRIVE	WAOESBDR	NC	28170	CALVARY	
OFLO, CHRIS	3500 EDWARDS HILL ROAD	RALEIGH	NC	27612	MOUNT OLIVET	
PARRIS, WILLIAN	ROUTE 1 BOX 844	NOORESVILLE	NC	28115	WHITMAN PARK	
POOLE, ROBERT W	11B S PERSON ST	RALEIGH	NC	27601	TABERNACLE	
PRESTON, TON	ROUTE 1 BOX 473	WAKE FOREST	NC	27587	LONGVIEW	
PREVATTE, L TNAO	354 1ST AVENUE MW	HICKORY	NC	28601	HICKORY FIRST	
PREVETTE, OODGLAS	ROUTE 1 BOX 78-A	FORLEAR	NC	28665	BAPTIST HOME	
PRICE, JDE	P O BOX 15437	ODRMAN	NC	27704	ESMEZER	
PRIOGEN JR, M L	145 MONTER HILL ROAD	ROCKY MOUNT	NC	27801	PARKWOOD	
PROFFIT, HAROLO	6255 ABERNATHY ROAD	WHITSETT	NC	27377	TOWE MEMORIAL	
PUTT, ROBERT	107 NCDOLE CIRCLE	CARY	NC	27511	SALEN	
QUEEN, MICHAEL G	P O BOX 5443	GREENSBORO	NC	27403	GREENSBORO FIRST	
RANO, C K	ROUTE 15 BOX 81-B	FAYETTEVILLE	NC	28742	BEREA	
RATCLIFF, GLORIA	ROUTE 10 BOX 4B1-B-5	CHARLOTTE	NC	28213	NEWELL	
REDDING, DAN	BOX 366	ZEBULON	NC	27597	ZEBULOH	
REICH, JAMES O	P O BOX 219	MONROE	NC	28110	MONROE FIRST	
REYNOLDS, JAMES	ANDERSON AND OLD STREETS	FAYETTEVILLE	NC	28301	FAYETTEVILLE FIRST	
RICE, RONALD E	3830 WAYNE AVENUE	WINSTON-SALEM	NC	27104	SOUTH FORK	
RILEY, ALAN	2818 EGGWOOD AVE	BRIANSONVILLE	NC	27215	WILKINS FIRST	
ROBERSON, DAVIO	ROUTE 5/BRYSON ROAD	CANOLER	NC	28715	POLE CREEK	
ROBERSON, JONN	P O BOX 130	ANGIER	NC	27501	ANGIER	
ROBINSON, J C	ROUTE 3 BOX 300	GLENNVILLE	NC	28736	CLEAR CREEK	
ROSS, THEOA	P O BOX 35833	FAYETTEVILLE	NC	28303	SHAW HEIGHTS	MS
RUNLEY, STEVE	P O BOX 2686	BORLINGTON	NC	27215	BORLINGTON FIRST	
RUST, JOE DELL	P O BOX 618	ELEWIN	NC	28621	ELEWIN	
SAIN, RICK	ROUTE 4 BOX 299-C	VALE	NC	28168	WILKIES GROVE	
SAUNOERS, ROBERT W	P O BOX 53237	FAYETTEVILLE	NC	28305	SNYOER MEMORIAL	
SCHLINK, BRUCE	3315 E GEER ST	DURMAN	NC	27704	GORMAN	
SCHMIOT, WYNE	325 SHIPYARD BLVO	WILNINGTON	NC	28401	LONG LEAF	
SEAL JR, WELTON O	300 HATHORNE LANE	CHARLOTTE	NC	28204	ST JIMMS	
SETZER, ROBERT	ROUTE 1 BOX 443	HUDSON	NC	28638	HARRIS CHAPEL	
SHAW, DONALO	ROUTE 1 BOX 312	SPARTA	NC	28675	NOUNT CARNEL	
SHERRON, RANOV	ROUTE 2 BOX 370	RANDELNAN	NC	27317	WHITES MEMORIAL	
SHIPMAN, KEIL	24 ALLEN STREET	ASHEVILLE	NC	28806	LAUREL SPRINGS	
SITTEN, HAROLO	P O BOX 444	PISGAH FOREST	NC	28768	PISGAH FOREST	
SKENS, BOBBY	P O BOX 1373	HATTERAS	NC	27943	HANTEO	
SMITH, BEAUFORO	509 RITTERS LAKE ROAD	GREENSBORO	NC	27406	NACEONIA	
SMITH, N L	ROUTE 3 BOX 199	TABOR CITY	NC	28463	OLYPHIC	
SMITH, LARRY (NIN/CNILD)	4800 W FRIENOLY AVE	GREENSBORO	NC	27410	FRIENOLY AVENUE	
SPENCE, STANLEY W	P O ORAWER 1325	ELIZABETH CITY	NC	27909	CORINTH	
SPIVEY JR, CHARLES	ROUTE 8 BOX 363	ASHEBORO	NC	27203	SEACROVE FIRST	
STANLEY, WILLARD	422 KNOX ROAD	GIBSONVILLE	NC	27039	HILLCREST	
STEWART, BOBBY JOE	262B SHADY LANE AVENUE	COMCORD	NC	28225	SHARDN	
STONE, THURNAM B	2200 ASHLEY RO	CHARLOTTE	NC	28208	CALVARY	
STRICKLANDO, WILLIAN P	ROUTE 1	LAKE WACCAMAW	NC	28450	ST JAMES	
TANER, VICKI B	BOX 7326 REYNOLDA STATION	WINSTON-SALEM	NC	27109	WAKE FOREST	
TAYLO, LARRY	222 WILLOW ROAD	DURHAM	NC	27712	RIODALE	
TAYLOR, TERRY	6001 CREEKNOR ROAD	RALEIGH	NC	27612	CREEKWOOD ROAD	
THOMASSON, OAVIO C	1403 WEST FRONST STREET	STATESVILLE	NC	28677	FRONT STREET	
THOMPSON, JOHN	PO BOX 1510	NEW BERN	NC	28560	TABERNACLE	
TININIM, ALBERT B	P O BOX 906	HANLET	NC	28345	HAMLET FIRST	
TRUESDALE JR, WILLIAM E	2500 NEW BERN AVENUE	RALEIGH	NC	27610	CALVARY	
TUCKER, KENNETH	ROUTE 8 BOX 421	ASNEBORO	NC	27203	IRION GRDVE	
TURNER, OAVIO	ROUTE 12 BOX 500	STATESVILLE	NC	28677	PAIRVIEW	
TUTEN, LEE	1605 JEFFREY STREET	RALEIGH	NC	27610	SAINTE GEOONS	
VINSON, RICHARD	ROUTE 1 BOX 388	DURMAN	NC	27705	MOUNT HERMON	
WALTER, LUKE	673 HARRIS STREET	COMCORO	NC	28025	KANHA POLIS FIRST	
WALTER, SIDNEY S	P O BOX 367	ROBESVILLE	NC	27571	ROLY HILL	
WAYLANGO, JOHN T	ROUTE 1 BOX 63	NORVALEN FALLS	NC	28654	NORTH WILKESBORO FIRST	
WELCH, LLOYO	99 SALISBURY ST	RALEIGH	NC	27603	RALEIGH FIRST	
WELCN, STANLEY J	239-A EASTSIOE ORIVE	ROCKINGHAM	NC	28379	BEVERLY MILLS	
WEST, HAROLD	4815 SIX PORKS ROAD	RALEIGH	NC	27609	TRINITY	
WHITMAN, DAVID L	P O BOX 436	LEXINGTON	NC	27292	LEXINGTON FIRST	
WHITLEY, M MORAN	2703 HOLLOWAY STREET	DURHAM	NC	27703	DURHAM MEMORIAL	
WILDER, OAVIO	P O BOX 555	MAVELOCK	NC	28532	CENERY POINT	
WILLIAMS, ROBERT E	1300 COUNTRY CLUB DR	NIGH POINT	NC	27260	EMERYWOOD	
WILLIS, CARL	ROUTE 1	ZEBULON	NC	27597	CORINTH	
WILSON, CARLTON	RDUTE 7 BOX 558	BURLINGTON	NC	27215	MOORES CHAPEL	
WOODRIGT, T ALPRED	1601 TODDVILLE RD	CHARLOTTE	NC	28214	ODRMAN MEMORIAL	
YOUNT, ARTHUR	ROUTE 2	MOORESBORO	NC	28114	TRINITY	

Ministers of Education

NAME	ADDRESS	CITY	STATE	ZIP	CHURCH NAME
ADAMS, JAMES F	P O BOX 711	STANLEY	NC	28164	STANLEY FIRST
ADKERSON, WILLIAM H	FIFTH AND SPROCE STREETS	WINSTON-SALEM	NC	27101	WINSTON-SALEM FIRST
ALMOND, DONALD D	ROUTE 1 BOX 221-E	HODSON	NC	2863E	HODSON FIRST
AMMONS, MRS RAYMOND	501 E THIRD AVE	RED SPRINGS	NC	28377	RED SPRINGS FIRST
ANDERSON, ANDY	810 OAK VIEW ROAD	HIGH POINT	NC	27260	OAK VIEW

ANDERSON, LACODNT	F O BOX 547	WEAVERVILLE	NC	28787	WEAVERVILLE
ANDERSON, H R	3110 CLARK AVENUE	RALEIGH	NC	27607	FOREST HILLS
ANDERSON, HELVIN B	103 NEWBERY COURT	JAHSTOWN	NC	27882	GRACE N
APPLE, OAVIO	1500 SOTHER ROAD	CHARLOTTE	NC	28213	UNIVERSITY HILLS
ASHLE, MARY	5615 WOODRIDGE ROAD	WILMINGTON	NC	28406	WILKIE GROVE
ADSTIN, HARCCELL	ROUTE 1 BOX 698	NORGANTON	NC	28655	HODNT OLIVE
AVERETTE, JAMES	2029 NECKLENDRG AVENUE	CHARLOTTE	NC	28205	HIOWOOD
BAILEY, RICARDO	ROUTE 2 BOX 140-A	BENNETT	NC	27208	FALL CREEK
BAKER, OAVIO	219 NULL ROAD	FAYETTEVILLE	NC	28303	IMMAHDEL
BARBER, ANNE	F O BOX 188	LONG BEACH	NC	28461	OK ISLAHO FIRST
BARKLEY, W E	F O BOX 3507	WINTON-SALEM	NC	27103	ARDMORE
BARNES, KENNETH	115D BARBORO STREET	ROCKY HOUNT	NC	27801	EDGEHONT
BARNES, TERRY	F O BOX 592	LENOIR	NC	28645	COLLEGE AVENUE
BARRINGER, MRS A E	ROUTE 4 BOX 378-C	RAEFORO	NC	28236	TABERNACLE
BATCHELOR, JOHN HARK	F O GRAVER 279	THONASVILLE	NC	27360	THONASVILLE FIRST
BEST, OAVIO H	23 N CENTRAL AVENDE	BELMONT	NC	27602	BELMONT FIRST
BIRDSONG, NATALIE	4866 SHATTALON ORIVE	WINTON-SALEM	NC	27106	OLO TOWN
BOLT, PREGO	311 E WALNDT AVENDE	GASTOHA	NC	28054	LOVE MEMORIAL
BOUNOS, JOSEPN K	ROUTE 1 BOX 214-A	GARNER	NC	27529	AVERSBORO ROAD
BRIGGES, OAMNY	F O BOX 714	HORENEAO CITY	NC	28537	HORENEAO CITY FIRST
BRISSON, MORHAN	203 ANN STREET	KANNAFOLIS	NC	28081	KANNAFOLIS FIRST
BRITTIAN, BETH	86 ACNE ROAD	BELHONT	NC	28012	CENTERVIEW
BORLESON, HISS TIHA	2400 GREENLANO AVENOE	CHARLOTTE	NC	28208	WESTMORELANO
BURRIS, LINOA	1283 ROCKWOOO RO	CHARLOTTE	NC	28215	WILSON MEMORIAL
CAPPS, TOH/CRYSTAL	C/O ROUTE 1 BOX 376	SPINNOVA	NC	27360	RICH FORK
CARRINGER, TOM	S W THONSON ST FAIMITY 8AP	WYNNEVILLE	NC	28472	TRINITY HILL
CHESWATT, CHARLES LARRY	633 OAKLAO ROAD	SPINNOVA	NC	27102	SPINNOVA
CHAVIS, NORBERT	2210N HILL ROUTE I	NANNOH	NC	28386	ZION NILL
CHORLEY, RICHMARO	F O BOX 3003	ODRNAH	NC	27705	WATTS STREET
CHURCHWELL, JAMES W	200 S CNDRCH STREET	ROCKY HOUGHT	NC	27801	ROCKY HOUGHT FIRST
COCKMAN, W T	F O BOX 31046	CHARLOTTE	NC	28231	CHARLOTTE FIRST
COLDIRON, STEPHEN	243 HORTH POST RO	BELMONT	NC	28010	ELMVIEW
COLE, EDGENE	3117 WHITING AVE	CHARLOTTE	NC	28205	WHITING AVENUE
COLEMAN, WALTER	5 OAK STREET	ASMEVILLE	NC	28801	ASNEVILLE FIRST
COLLIS, WAYNE	ROUTE 1 BOX 86	ELLENBORO	NC	28040	GLENNOO
COOK, KAYE	F O BOX 589	WAKE FOREST	NC	27587	WAKE FOREST
COOKE, OAVIO S	301 S TNROZ ST	MEBANE	NC	27302	HEBANE FIRST
COOPER, JR, WILLIAM A	F O BOX 1360	SHELBY	NC	28159	SHELBY FIRST
COOPER, DAVIO RAY	ROUTE 6 BOX 183	STATESVILLE	NC	28677	BEOLAN
COX, OARYL	F O BOX 247	FINEVILLE	NC	28134	STOUGH MEMORIAL
CRAIG, CMARLES B	2017 EAST OZARK AVENUE	GASTONIA	NC	28054	PLINT GROVES
CRAIG, J HAROLO	807 N CHAPEL NILL STREET	ODRNAH	NC	27701	TEMPLE
CRAWFORD, KAYE	ROUTE 4 BOX 94	NILL SBORODGH	NC	28127	NILL SBORODGH FIRST
CREECH, PREGO	BOX 455	FOUR OAKS	NC	27524	FOUR OAKS
CROHER, STEVE	F O BOX 400	FLYHOOTH	NC	27962	PLYNOUTH FIRST
CROUSE, TERRY	2513 CENTRAL ORIVE SW	LENOIR	NC	28645	CONCRO
CROWE, KATNY	3614 HEAOOY OR	HORENEAO CITY	NC	28537	BEAUFORT FIRST
COLPEPPER, WOODS	ROUTE 3 BOX 145	ADITYE CREEK	NC	28107	GREEN HILL
CUNSEY, GENE	ROUTE 3 BOX 472	SUPPLY	NC	28462	SNELL POINT
OALY, OAVIO M	F O BOX 1538	GOLOSORO	NC	27530	GOLDSBORO FIRST
OAVIS, C P	5D1 HOPE HILLS ROAD	PAYETTEVILLE	NC	28304	LAPAYETTE
OEBELL, JONATHAN	6850 HONROE ROAD	CHARLOTTE	NC	28212	EAST
ODENNIS, JOYCE	9015 BLAIR ROAD	CHARLOTTE	NC	28212	DNITED LOVE
OENTON, EO	ROUTE 2 BOX 721-A	ODRNAH	NC	27706	PLAINVIEW
OI CANDIA SR, MATTEO	155 EAGLE RO	NEWPORT	NC	28570	BROAO CREEK FIRST
OOREY, DON	3621 POOLE ROAD	RALEIGH	NC	27610	SAMARIA
OORSEY, BARBARA	217 W OURMAN RO	CARY	NC	27511	WAKEFIELO CENTRAL
OUGHTIE, BONNIE	F O BOX 337	BOILING SPRINGS	NC	28017	BOILING SPRINGS
OUNGAN, TOM	5909 RIVER ROAD	SHELBY	NC	28159	CHRISTIAN FREEOON
OUVALL, JAMES	1401 MARKET ST	WILLINGTON	NC	28403	TENN
EDONAROS, PRED	1324 TNE PLAZA	CHARLOTTE	NC	28205	GREEN MEMORIAL
EDONAROS, NILLIAM N	F O BOX 1467	NILSON	NC	27893	WILSON FIRST
ELDER, JOEL	1601 ATNENS ORIVE	RALEIGH	NC	27606	ATNENS ORIVE
PARRAR, STEVE	F O BOX 868	LEMONSVILLE	NC	28739	VALLEY HILL
FLETCHER, WACK E	9008 BOX 263-A	SPATTSVILLE FALLS	NC	27909	MOULTON GROVE
FLOWERS, LISA JACKSON	2506 OAK STREET	LUMBERTON	NC	28358	GOONIN HEIGHTS
FORBES, MARRY E	1601 WALKER AVENDE	GREENSBORO	NC	27403	COLLEGE PARK
FOREMAH, MRS OEE SHAN	71B WAYWOOD ROAD	ASHEVILLE	NC	28806	GRACE
FOWLER, J MALLACE	F O BOX 2686	OURNAH	NC	27705	GREY STONE
FOWLER, RAHALO H	F O BOX 98	GASTONIA	NC	28053	GASTOHA FIRST
FREEMAN, LARYN N	1701 FLOO ROAD NW	NHSTON-SALEM	NC	27108	COLLEGE PARK
FRYE, JOHH F	533 GREENNOO ST	EOEH	NC	27288	EOEH FIRST
FULLER, GEORGE	134 NINSTON ROAD	JONESVILLE	NC	28642	JOHESVILLE FIRST
GERHAH, SHERRILL	F O BOX 37	FATTERSON	NC	28661	YAKOIN
GLOVER, MARY	CRMR GASTON & MORGAN STS	BREVARO	NC	28712	BREVARO FIRST
GOONIN, KATHERINE	2426 WILKINSON	WILKINSON	NC	28405	CLARY
GOLO, TERRY O	323 BERGAU HIGHWAY	JACKSONVILLE	NC	28540	ELOE CREEK
GREENE, BETH	F O BOX 156	CARREORO	NC	27510	CARREORO
GRIFFIS-WOODBERRY, OEBRA	2011 RIOCE ROAD	RALEIGH	NC	27607	RIOGE ROAD
NALEY, LINOA	101 EAREARA AVENUE	NIOWAY PARK	NC	28544	EHON CHAPEL
HALL, RAHOT	1246 2HO STREET HE	NICKORY	NC	28601	VIENHOHT
HALL, C WAYNE	F O BOX 5237	FAYETTEVILLE	NC	28305	WILSON MEMORIAL
HARRICK, PEGGY	F O BOX 215	CLIFFSIDE	NC	28024	CLIFFSIDE
NAROH, GARRY JOE	ROUTE 2 BOX 393	HUOSOH	NC	28638	NARRIS CHAPEL
NARPER, HARK	1411 EEHJANIN PARKWAY	GREHSEORO	NC	27408	PARKWAY
HARRINGTON, OOH	3505 LAWHOALE ORIVE	GREHSEORO	NC	27408	LAWHOALE
HORIS, L THETIE B	703 ARLINGTON CHURCH RO	ELIACHTON CITY	NC	27909	ELIACHTON MEMORIAL
HARRIS, MICHAEL	2100 NOBLE ROAD	RALEIGH	NC	2760E	EMAHUEL
NARRISON, FRAKH	ROUTE 14 BOX 330	CHARLOTTE	NC	28208	SHAQY EROOK
HARTMAH, J A	1034 NANCY OR	CHARLOTTE	NC	28211	FRITCHARO MEMORIAL
HARNELL, RICK	3425 ROBINSON ROAD	GASTOHA	NC	28054	EROOKHLEG
HASH JR, HERBERT H	204 ANE HARRIE OR	2840E	NC		EOOHE FIRST
HEPFFER, BETH	114 H CHURCH STREET	GASTOHA	NC	28052	EAST GASTOHA
HEISER, STANLEY A	F O BOX 279	CLENHOHS	NC	27012	CLENHOHS FIRST
HELNS, OAVIO M	F O BOX 368	SOUTHERN PIHES	NC	28387	SOOTNERN PIHES FIRST
HENSON, TEO	F O BOX 926	NHOERSOHO	NC	27536	WEST ENO
NICKS, HERMAH	F O BOX 831	SPINOALE	NC	28160	SPENCER
HILOKANO, EDUGENE	ROUTE 7 BOX 168	WELLSBORO	NC	28092	WELLSBORO
MILL JR, JUSTIN W	202 NORTH SECONO ST	ALBENARLE	NC	28001	ALEMARLE FIRST
HILL, OAVIO	F O BOX 187	CASAR	NC	28020	GAHSHVILLE
HILL, TOHYA	207 GREEN STREET	RUTHERFOROTH	NC	28139	ROTHERFOROTH SECHO
HIMER, BARRY L	130 WESTHOOD PLACE	ASHEVILLE	NC	28806	WESTWOOD
HOUNG, HISS TERRI	9801 ARLINGTON CHURCH RO	ROULANO	NC	28212	ARLINGTON
HOWELL, STAH	6050 NICKORY GROVE RO	CHARLOTTE	NC	28215	NICKORY GROVE
HOWIE, JOHH	949 EASTNAY ORIVE	CHARLOTTE	NC	28205	EASTNAY
HUOLER, EVELYH	ROUTE 2 BOX 344	JACKSONVILLE	NC	28540	GRAHTS CREEK
HUGHES, PHILLIP	4901 STATESVILLE RO	CHARLOTTE	NC	28213	STATESVILLE AVENUE
HUNT, JOHNNIE R	F O BOX 48	ROULANO	NC	28302	OOOHO
HUNTER, JOHN O	1128 PROSPECT CHURCH RO	SHELBY	NC	28150	CALVARY
HUYER, JERRY	F O BOX 463	EAST FLAT ROCK	NC	28726	NOO CREEK
IOOL, OOWELL	1310 NARGETT STREET	JACKSONVILLE	NC	28540	HEW RIVER
IVELL, SARAH A	5037 NOMORE ROAD	CHARLOTTE	NC	28205	OAKWURST
JACKSON, RICMARO	4258 OLD LEXINGTON RO	WINTON-SALEM	NC	27103	HEN FRIHSONHT
JACKSON, WAYNO	ROUTE 3 BOX 168	FIOQUAT-VARIAHA	NC	27526	PLEASANT GROVE

JAMES, DANNY	ROUTE 1	NIGN POINT	NC 27260	WILLIARD MEMORIAL
JARRELL JR, WOOROW W	P O BOX 218	NARS NILL	NC 28754	NARS NILL
JOHNSON, CHARLES C	1417 CLIFTON ST	RALEIGH	NC 27604	TEMPLE
JOHNSON, LEATH C	P O BOX 1446	STATESVILLE	NC 28677	STATESVILLE FIRST
JOHNSON, WAYNE	501 ANNIE STREET	JACKSONVILLE	NC 28540	JACKSONVILLE FIRST
JOHNSTON, W WAYNE	3516 ANNURST DRIVE	GASTONIA	NC 28052	STONY MARIETTA ST
JOLLEY, R ALLEN	P O BOX 786	KINGS MOUNTAIN	NC 28086	KINGS MOUNTAIN FIRST
JONES, JOY R	P O BOX 567	CANTON	NC 28716	CANTON FIRST
KELLUN, RICHARD	2101 CARNEL ROAD	CHARLOTTE	NC 28211	CARNEL
KERR, LELAND	817 S MAIN STREET	SALISBURY	NC 28144	STALLINGS MEMORIAL
KERRY, RODNEY S	1702 E LAUREL ST	COLOSARBORO	NC 27530	HAGSON AVENUE
KIRBY, CARROLL	P O BOX 633	ELLENBORO	NC 28040	BETHEL
LAMBERT, MARY	BOX 296	YAKINVILLE	NC 27055	YAKINVILLE FIRST
LAMDRUS, E O	4921 RANDOLPH ROAD	CHARLOTTE	NC 28211	PROVINCENCE
LAYTON, HARTY	ROUTE 6	SAMPORO	NC 27330	SWANN STATION
LEATH JR, ALBERT	1212 PIERSON DRIVE	CHARLOTTE	NC 28205	EASTERN HILLS
LEE, KIMBERLY	40 E PETREE ROAD	WINSTON-SALEM	NC 27106	NORTHWEST
LEGER, ALBERT	ROUTE 1 BOX 573	GRANITE FALLS	NC 28630	TEMPLE HILL
LEWIS, MICHAEL	642 CASTLE MAYNE ROAD	WILMINGTON	NC 28401	WRIGHTSBORO
LICKLITER, NEAL	12701 IOLEWIL RDAO	MATTHEWS	NC 28105	IOLEWIL
LINDENHAM, OAVIO N	1203 MAGNOLIA STREET	GREENSBORO	NC 27401	MAGNOLIA STREET
LIPP, DANIEL P	218 S ACADEMY ST	GARY	NC 27511	GARY FIRST
LOMAX, THOMAS J	283 MERRINON AVENUE	ASNEVILLE	NC 28801	MERRINON AVENUE
LONG, JAMET	BOX 1024	FRANKLIN	NC 28734	FRANKLIN FIRST
LOTOLA, RAY	1521 HOLLY CIRCLE	WILKESBORO	NC 28697	LEWIS PORK
LUPOUL, EOVIN P	5505 BECKS CNURCH ROAD	WINSTON-SALEM	NC 27106	BECKS
LYNN JR, BILL	1403 W FLORIDA STREET	GREENSBORO	NC 27403	FLORIDA STREET
LYNN, KLENE W	4700 WRIGHTSVILLE AVE	WILMINGTON	NC 28403	PINE PARK
MANN, OON	105 SUNNERGLEEN DRIVE	LEWISVILLE	NC 27023	CALVARY
MARKS, OAVIO	P O BOX 1066	ABERDEEN	NC 28315	ABEROEEN FIRST
MARTIN, MRS WALKER	40B NAWTHORN LANE	BURLINGTON	NC 27215	GRANAT FIRST
MAY III, C L	300 WINTERLOCKEN OR	SAMPORO	NC 27330	SAMPORO FIRST
MCCALL, MARRY	300 SOUTH MAIN STREET	HOUST HOLLY	NC 28120	HOUST HOLLY FIRST
MCCARTHY, NERB	3940 SHIPWARD BLVO	WILMINGTON	NC 28403	PINE VALLEY
MCOAOE, TDNY	P O BOX 1066	OXORO	NC 27565	OXORO
MCOAMIEL, SUE	4905 LILES RO	RALEIGH	NC 27606	PULLEN MEMORIAL
MCOINTOSH, SHIRLEY A	P O BOX 656	BLACK MOUNTAIN	NC 28711	BLACK MOUNTAIN FIRST
MCKEE, BILL	P O BOX 1052	SMELDY	NC 28150	IMMANUEL
MCKINNA, GARY	205 KIRLANDO STREET,	WILKESBORO	NC 27401	ROCKY HOLL
MCCUARRY, BEVERLY	1204 LYNN ROAD	OURNAN	NC 27703	CALVARY
MEADOWS, NERB	4212 SOUTH ELN-EUGENE ST	GREENSBORO	NC 27406	SOUTH ELN
MELTON JR, MAL	P O BOX 61	WILKESBORO	NC 28697	WILKESBORO
MIDDLETON, FREDA SUE	P O BOX 46	WALLBURG	NC 27260	WALLBURG
MILLER, CHARLES O	P O BOX 482	WAYNESVILLE	NC 28788	WAYNESVILLE FIRST
MILLER, DAVID A	700 WAYSIOE ORIVE	WINSTON-SALEM	NC 27107	OKLAHM
MILLER, WARREN	500 FAET STREET	VALDESE	NC 28690	VALOESI FIRST
HINTON, WENDY KAY	2614 S CNURCH STREET	ROCKY MOUNT	NC 27801	SOUTHSIDE
MORGAN, LINDA S	P O BOX 7121	NIGN POINT	NC 27264	JEWEL
MORROW, PHIL	P O BOX 297	LILLINGTON	NC 27546	LILLINGTON
MOTSINGER, HERMAN	418 W WERTLE SCHOOL ROAD	GASTONIA	NC 28050	UNITED CHURCH
NALE, BILLY E	P O BOX 739	BUES CREEK	NC 27506	MEMORIAL
NEWBOOLT, THOMAS C	2819 CHAPEL MILL RO	OURNAN	NC 27707	YATES
NEWSOME, FRANK	P O BOX 805	REIOSVILLE	NC 27320	BAPTIST TEMPLE
NIX, PAUL C	104 PECAN AVENUE	WILMINGTON	NC 28403	SEA GATE
O'DILLON, JIN	170 FRANCISCAN TER/APT B	WINSTON-SALEM	NC 27107	SOOTHWOOD
OARLEY, WILEY	222 MIDLAND ROAD	OURNAN	NC 27712	HOIGESERT
OSTRANOER, WARO	1111 ENGLISH ROAD	NIGN POINT	NC 27260	ENGLISH ROAD
PACK, MICHAEL	409 S MAIN STREET	REIOSVILLE	NC 27320	REIOSVILLE FIRST
PAGE, EDWARD	900 SIXTEENTH STREET	GREENSBORO	NC 27405	SIXTEENTH STREET
PEARSON, CASEY	P O BOX 2042	ASNEBORO	NC 27203	THE CROSS ROAD
PHILLIPS, JOHNNY A	P O BOX 482	WILMINGTON	NC 28402	WILMINGTON FIRST
PIKE, CINOY	ROUTE 1 BOX 23	ALBEMARLE	NC 28001	WEST ALBEMARLE
PITTARO, KARL F	P O BOX 7203	JACKSONVILLE	NC 28540	BROOKWOOD
PLEASANT, ROSE	P O BOX 203	MOUNT OLIVE	NC 28365	MOUNT OLIVE FIRST
POINDEXTER, MRS RICHARD	ROUTE 2 BOX 160	ALBEMARLE	NC 28001	ANOKSON GROVE
POWNER, KESCHREL	4301 SHAMROCK DRIVE	CHARLOTTE	NC 28215	SHAMROCK DRIVE
POTTER, RUSSELL	601 S WAYS'S STREET	GASTONIA	NC 28050	GARY ST
POWELL, JANE	202 NCGILL AVENUE NW	CONCORO	NC 28025	NCGILL AVENUE
PREVATTE, NRS CNARLES	PO BOX 1875	LUNBERTON	NC 28358	CLYBORNVILLE
PREVATTE, RON	APT 15 NCOOWELL AVE	WAKE FOREST	NC 27587	LONGVIEW
PRICE, JOE	P O BOX 15433	OURNAN	NC 27704	EENEZEER
PRILLIP, JOSEPH M	P O BOX 5443	GREENSBORO	NC 27403	GREENSBORO FIRST
REIO, J PHILLIP	ROUTE 1 BOX 1005	HICKORY	NC 28601	SANDY RIDGE
REYNOLDS, JAMES	ANOVERSON ANO OLO STREETS	PAYETTEVILLE	NC 28301	PAYETTEVILLE FIRST
RICHARDSON, CINOY	513 HOMEWOOD AVENUE	BURLINGTON	NC 27215	NORTNSIOE
RICHAROSON, RON	3502 VILLAGE ORIVE	PAYETTEVILLE	NC 28304	VILLAGE ORIVE
RICHEY, ALAN	P O BOX 458	NORTH WILKESBORO	NC 28659	NORTH WILKESBORO FIRST
ROCK, HELM	ROUTE 1 BOX 265-C	FOREST CITY	NC 28043	PILOYOS CREEK
ROBERTS, TON	223 NORTH FULTON STREET	SALISBURY	NC 28144	SALISBURY FIRST
ROBINSON, BUROLETTE	P O BOX 1024	SYLVA	NC 28779	SYLVA FIRST
ROBINSON, OAVIO LEWIS	2600 ROUSE ROAD	KINSTON	NC 28501	KINSTON FIRST
ROGERS, GREGORY P	P O BOX 3790	GREENVILLE	NC 27834	OKAMOTH
ROSE, MRS NEGRA	55 BETHEL CHURCH ROAD	MARION	NC 28752	BETHEL
RUSSELL, OAVIO	ROUTE 6 BOX 360	MORGANTON	NC 28655	BURKHOMT
RUTLAND, SAMUEL F	6411 SNARON ROAD	CHARLOTTE	NC 28210	SNARON
SAVYER, WAOE	P O BOX 3	CNINA GROVE	NC 28023	CNINA GROVE FIRST
SCHMIOT, BRUCE	325 SNIPRAYO BLVO	WILMINGTON	NC 28401	LONG LEAF
SCHUSZLER, PERO	P O ORAVER 459	MORGANTON	NC 28655	MORGANTON FIRST
SEAL JR, MELTON O	300 NAWTHORNE LANE	CHARLOTTE	NC 28204	ST JOHNS
SETTLE, PAULLA JEAN	531 WAYWOOD ROAD	ASNEBORO	NC 27203	CALVARY ST
SNERRILL, BILL	P O BOX 1474	WENELLE	NC 27591	BETNLEHM
SNOLAR, AL	P O BOX 936	ASNEBORO	NC 27203	ASNEBORO FIRST
SNORT, MRS VEEGIE	P O BOX 6006	CHARLOTTE	NC 28207	MYERS PARK
SLOAN, C OALE	4800 W FRIENDLY AVE	GREENSBORO	NC 27410	FRIENDLY AVENUE
SMITH, LANNY	ROUTE 1 BOX 56	ROCKY MOUNT	NC 28655	MOUNT HOME
SMITH, MISS KAY	3310 MAIN AVE NW	NICKORY	NC 28601	PENLOPE
SMITH, STEVE	3901 RAEPORO ROAD	PAYETTEVILLE	NC 28304	GRACE
SMITH, W L	1506 PARNELE OR	WILMINGTON	NC 28403	SUNSET PARK
SNAPP, PHILIP L	P O BOX 6	FUQUAY-VARINA	NC 27526	FUQUAY-VARINA
SPARKS, OAVIO	40 WEST OAKVIEW ROAD	ASNEVILLE	NC 28606	SUNRISE
SPAULONING, OENNIS A	ROUTE 9 BOX 460	LUNBERTON	NC 28025	ANTHONY
SPEARS, PHILLIP	P O BOX 804	ROCKINGMAN	NC 28379	ROCKINGMAN FIRST
STEPHENSON, ROBERT W	704 ARLINGTON STREET	ROCKY MOONT	NC 28081	ARLINGTON STREET
STOUT, PEGGY JEAN	P O BOX 643	CONCORO	NC 28025	CONCORO FIRST
SULLIVAN, BEV	P O BOX 10	OLO PORT	NC 28762	OLO PORT FIRST
TALTON JR, G TYLER	5424 HENRY GROVE ROAD	GREENVILLE	NC 27284	UNION GROVE
TANER, VICKI B	BOX 7326 REYNOLDA STATION	WINSTON-SALEM	NC 27109	WAKE FOREST
TAMNER, SIONYE	ROUTE 2 BOX 189	FOREST CITY	NC 28043	SPINOLELE FIRST
TAYLOR, NRS OURVARO	205 JANPVER STREET	WILLIAMSTON	NC 27892	MEMORIAL W
TAYLOR, RICNARO A	ROUTE 2 BOX 25	ROCKY MOUNT	NC 27801	WEST EOGECOMBE
TERRE, BILL	C/O P O BOX 816/PBC	CHEEKYVILLE	NC 28021	CHEEKYVILLE FIRST
TESSENIAR, CARROLL	ROUTE 1 BOX 511	PISGAH FOREST	NC 28768	TURKEY CREEK
THONASSON, OAVIO C	1403 WEST FRONT STREET	STATESVILLE	NC 28677	FRONT STREET
THONPSON, JOHN	PO BOX 1510	NEW BERM	NC 28560	TABERNACLE

TINHIN, ALBERT B	P O BOX 906	HAHLET	NC 28345	HAHLET FIRST
TOTTEN, JOHN W	330 KNOLLWOOD STREET	WINSTON-SALEM	NC 27104	KNOLLWOOD
TROTTER, BETTY	P O BOX 344	HOCKSVILLE	NC 27028	HOCKSVILLE FIRST
TROUTHAN, GAVIO	1900 QUEENS ROAD	KINSTON	NC 28501	SPILHAN MEMORIAL
TRUESDALE JR, WILLIAM E	2500 NEW BERN AVENUE	RALEIGH	NC 27610	CALVARY
TYSON, MARSHALL	P O BOX 35	CLAYTON	NC 27520	CLAYTON FIRST
WAOELL, HUBERT	298 WOOLANO CHURCH ROAD	GOLOSBORO	NC 27530	LOVE MEMORIAL
WAGONER, PHILIP	401 OAKHURST STREET	KERNERSVILLE	NC 27284	KERNERSVILLE FIRST
WALKER, CHARLES	P O BOX 27	PPAFFTOWN	NC 27040	PPAFFTOWN
WALKER, HRS BAXTER	906 W ROVAN ST	FAVETTEVILLE	NC 28301	CROSS CREEK TABERNACLE
WALLACE, H HAC	3800 WAYNE AVENUE	WINSTON-SALEM	NC 27104	SOUTH PRDK
WALTERS, LYNWOOD	1101 S ELH STREET	GREENVILLE	NC 27834	INHAMMO
WARREN, RALPH	7716 ELWOOD ORIVE	CHARLOTTE	NC 28212	NEWELL
WATKINS, HIKE	2315 CAHP ROTARY ROAD	GASTONIA	NC 28052	CNAPEL GROVE
WATKINS, W E	82D HASHVILLE ROAD	ROCKY HOUMT	NC 27801	CALVARY RH
WATTS, JERRY	2735 FRESHMAN HILL ROAD	GREENSBORO	NC 27405	WILSON
WAUGH, JESSE	1420 E COURT ST	HARION	NC 28752	CLINGHPICE
WEIR, ELIZABETH	1468 JENKINS VALLEY ROAD	ALEXANDER	NC 28701	HACEOONIA
WELCH, ERNEST W	P O BOX 7096	GREENSBORO	NC 27417	GATE CITY
WELCN, LLOYD	99 SALISBURY ST	RALEIGH	NC 27603	RALEIGH FIRST
WEST, GOUGLAS	828 9TH AVENUE NE	HICKORY	NC 28601	HIGHWAY
WEST, HAROLO	4815 SIX PORKS ROADVE	RALEIGH	NC 27609	TRINITY
WHICKER, LARRY	1806 HERRITT DRIVE	GREENSBORO	NC 27407	HUNTER HILLS
WHITE, OELORES	ROUTE 4 BOX 2D3	KINGS HODMTAIN	NC 28086	HACEOONIA
WHITE, THERESA	302 N LOGAN STREET	BURLINGTON	NC 27215	HOCOTT MEMORIAL
WHITLEY, EDITH	1448 WHITE OAK AVE	ALBEMARLE	NC 28001	HISSON
WHITLEY, H HDRIAN	2703 HOLLWAY STREET	WINSTON-SALEM	NC 27104	ODMAN MEMORIAL
WHITSON, KEITH	ROUTE 1 BOX 75	BURNSVILLE	NC 28714	WEST BURNSVILLE
WILKERSON, KATHERINE	ROUTE 1 BOX 363	HILLSBOROUGH	NC 27278	HARS HILL
WILKINSON, W F	312 5TH AVE WEST	HENDERSORVILLE	NC 28739	HENDERSORVILLE FIRST
WILLIAMS, MICHAEL A	P O BOX 508	CHAPERL HILL	NC 27516	DIVERSITY
WILLIAMS, ROBERT E	1300 COUNTRY CLUB DR	RUTHERFORDTON	NC 28753	RUTHERFORDTON FIRST
WILLIAMS, ROYCE	3320 SOUTH COLLEGE ROAD	WILMINGTON	NC 28403	SOUTHSHOE
WILLIAMSDN, L E	P O BOX 837	CLINTON	NC 28328	CLINTON FIRST
WILSON, HOWARO J	1004 PIHE STREET	KANNAAPOLIS	NC 28081	WEST POINT
WILSON, SHELLY	ROUTE 1	VILAS	NC 28692	BUSHY FORK
WOOLBRIGHT, T ALFREDO	1601 TODOVILLE RD	CHARLOTTE	NC 28214	ODMAN HOKAL
WRIGHT, GREG	P O BOX 839	RUTHERFORDTON	NC 28753	RUTHERFORDTON FIRST
WRIGHT, JO ANH	7616 LONG STREET OR	RALEIGH	NC 27609	HODNT VERNON
YOUNG, OEBBIE	P O BOX 397	BESSEHER CITY	NC 28016	BESSEHER CITY FIRST
YOUNG, SAHUEL E	509 RICE CIRCLE	WAKE FOREST	NC 27587	GRACE

Ministers of Music

NAME	ADDRESS	CITY	STATE ZIP	CHURCH NAME
ABERNETHY, R WILLIS	101 N MAIN ST	HARION	NC 28752	HARION FIRST
ALLEVINE, ROGER W	80X 809	FRANKLIN	NC 28736	FRANKLIN FIRST
ALLEY, JIM	4000 FRIENDLY AVE	GREENSBORO	NC 27403	STRIMOLY AVENUE
ALMONO, DONALD O	ROUTE 1 BOX 221-E	HUOSON	NC 28638	HUOSON FIRST
ANDERSON, ANNA	P O BOX 547	WEAVERVILLE	NC 28787	WEAVERVILLE
ARCHER, WILLIAM K	21D OALEWOOD AVENUE	KANNAAPOLIS	NC 28081	FRANKLIN HEIGHTS
ARNOLD JR, DAN	1000 HAYLOR ST	CLINTON	NC 28328	INHAMMO
ATWOOD, KAYE	ROUTE 8 BOX 126	BURNSVILLE	NC 28753	WILSON FINE FIRST
AUSTIN, STEVEN O	980 HENOERSONVILLE RO	ASHEVILLE	NC 28803	BILTMORE
BAILEY, RICHARO	ROUTE 2 BOX 140-A	BEHNETT	NC 27208	FALL CREEK
BAILIFF, JAMES A	FIFTH AND SPRUCE STREETS	WINSTON-SALEM	NC 27101	WINSTON-SALEM FIRST
BALLARO, GARY	246 UNION GROVE ROAD	LENOIR	NC 28645	UNION GROVE
BALLARD, LARRY	3110 CLARK AVENUE	RALEIGH	NC 27607	FRESH HILLS
BATTSOM, KEVIN	501 HOPE HILLS ROAD	FAVETTEVILLE	NC 28304	LAFAYETTE
BATTEN, WILLIAM	101 BARBARA AVE	HOWAY PARK	NC 28544	EHOM CNAPEL
BEACH, FRANK	4814 ARENOELL STREET	HOREHEAD CITY	NC 28557	PARKVIEW
BEACH, TRINA	1533 WAUGHTOWN	WINSTON-SALEM	NC 27107	WAUGHTOWN
BEAN, OAH	402 W TRADE STREET	OALLAS	NC 28034	OALLAS
BEAROE, OON	407 PETER ROAD	WINSTON-SALEM	NC 27108	HORFORDST
BEARFIELD, OONALO L	P O BOX 804	ROCKINGHAM	NC 28379	ROCKINGHAM FIRST
BECK, WILLIAN	12701 IOLEWIL0 ROAD	MATTHEWS	NC 28105	IOLEWIL0
BERRY, JAMES A	P O BOX 6006	CHARLOTTE	NC 28207	NYERS PARK
BLACKBURN, GILBERT	633 LOWER CREEK OR HE	LENOIR	NC 28645	LOWER CREEK
BLANTON, BRUCE	1731 E RALEIGH STREET	SILER CITY	NC 27544	LOVES CREEK
BOATWRIGHT, GENE	3811 ROLLING ROAD	HIGH POINT	NC 27600	WESTCHESTER
BOLT, FRED	311 E WALHUT AVENUE	GASTONIA	NC 28054	LOVE MEMORIAL
BOSTIC, RON O	P O BOX 804	WINGATE	NC 28174	WINGATE
BOUTWELL, ROONEY	213 LANPLIGHTER LANE	HOUNT NOLLY	NC 28120	CATAMBA HEIGHTS
BRAOSHAW, KEN	101 NORTH MAIN STREET	KANNAAPOLIS	NC 28081	KANNAAPOLIS FIRST
BRATCHER, LIMWOOD	P O BOX 58	WILSON	NC 28759	NORTH WILKESBORO FIRST
BREHOLE, THAO	P O BOX 12	OREXEL	NC 28619	OREXEL FIRST
BREWER, RICHARO	5000 COUNTRY CLUB DRIVE	WINSTON-SALEM	NC 27104	CALVARY
BRIGGS, ARNOLD	15 FOREST HILLS OR	WILMINGTON	NC 28403	WILMINGTON FIRST
BROCKWELL, CAROLYN	P O BOX 609B	RALEIGH	NC 27628	HAYES BARTON
BROOKS, AARON	ROUTE 9 BOX 673	ALBEMARLE	NC 28001	ANDERSON GROVE
BROWN, CHARLES	ROUTE 9 BOX 94	HICKORY	NC 28601	VIEWHONT
BROWN, JINNY E	1128 W FRANKLIN BLVO	GASTONIA	NC 28052	LORAY
BROWN, RONNIE	ROUTE I BOX 475C	SOPHIA	NC 27350	ALLEN JAY
BUCHER, OENNIS	P O BOX 31046	CHARLOTTE	NC 28231	CHARLOTTE FIRST
BUCKHEM, CLOYE	ROUTE 2 BOX 44	SHELBY	NC 28150	POPLAR SPRINGS
BURNS, TOM	283 HERKIMAN AVE	ASHEVILLE	NC 28801	HERKIMAN AVENUE
BYLER, OAVIO O	351 I AVE W	HICKORY	NC 28601	HICKORY FIRST
BYRO, RONALO L	P O BOX 525	HAHRS	NC 27552	ANTIOCH
BYRUH, WALTER	P O ORAWER 539	SCOTLAHO NECK	NC 27874	SCOTLAHO NECK FIRST
CABAHISS, CHARLES	P O BOX 626	ELLENBORO	NC 28040	RACE PATH
CAMPBELL, ALLEN	5055 ENGLEWOOD DRIVE	ROCKY HOUMT	NC 27801	ENGLEWOOD
CAMPBELL, PHILLIP C	P O BOX 714	LINGOLTON	NC 28922	LINGOLTON FIRST
CANTRELL, ALLEN P	P O BOX 656	BLACK MOUNTAIN	NC 28711	BLACK MOUNTAIN FIRST
CAPPS, TOM/CRYSTAL	ROUTE 1 BOX 376	THONASVILLE	NC 27360	RICH PORK
CARRINGER, TOH	S THOMPSON ST TRINITY BAP	WHITEVILLE	NC 28472	TRINITY
CARTER, BARRY	4386 SHATTALOH DRIVE	WINSTON-SALEM	NC 27106	OLO TOWN
CARTER, RICK	1417 CLIFTON STREET	ELLENBORO	NC 27604	TRIPLE
CASHWELL, JOHN	P O BOX 55	TRINITY	NC 27370	TRINITY
CATHEY, JAMES W	2429 E INOEPHOENCE BLVO	CHARLOTTE	NC 28205	CHANTILLY
CHENOWETH, EOWIN F	1200 FOURTH STREET	GREENSBORO	NC 27405	ELLER MEMORIAL
CHILDBERS, TERRY O	202 HCGILL AVENUE	CONCORD	NC 28023	HCGILL AVENUE
CHITWOOD, KERRY J	1702 N FAVETTEVILLE ST	ALBEMARLE	NC 27000	BALFOUR
CLAUSON, MICHAEL	P O BOX 2001	SANFORD	NC 27330	GREENSBORO HEIGHTS
CLEHENS, OAVIO	607 E LEXINGTON AVE	HIGH POINT	NC 27260	ABBOTTS CREEK
COKER, OOTTY F	ROUTE 4 BOX 652	HARION	NC 28752	PLEASANT GAROENS
COLBERT, STAN	6209 ROSEPOST OR	CHARLOTTE	NC 28210	WEOCEWOOD
COLOIRON, STEPHEN	243 NORTH POST RO	SHELBY	NC 28150	ELIZABETH

CDLE, EUGENE	3117 WHITING AVE	CHARLOTTE	NC	28205	WHITING AVENUE
CDRAO, RICHARD L	ROUTE 1 BOX 420	THOMASVILLE	NC	27360	RHOLLWOOD
CKO, ROBERT	3707 GARRET RD	DURHAM	NC	27709	CRENSHAW
CRAIG, CHARLES B	2017 EAST DZARD AVENUE	GASTONIA	NC	28054	PLINT GROVES
CRAIG, J NAROLD	807 W CNAPEL HILL STREET	DURNAM	NC	27704	TEMPLE
CRANE, GREG	122 GASTDH ST	BREVARD	NC	28712	BREVARD FIRST
CROCKER, CHARLES	12 CHUNHS VIEW ORIVE	ASHEVILLE	NC	28805	ASHEVILLE FIRST
CROUSE, TERRY	2513 CENTRAL DRIVE SW	LENDLER	NC	28643	CONCORD
CRDIE, KATHY	3616 HEADDM DR	MOREHEAD CITY	NC	28557	BEAUFORT FIRST
CRUMP, RDGER	P O BOX 670	HAITEO	NC	27954	MAITED
DAVIDSDH, JAMES R	1716 CAHLDREWDD COURT	NIGH PDINT	NC	27262	GRACE H
DAVIS, DDH	314 W THDMS STREET	CAHLDR	NC	28715	RIOGWAY
DAVISON, BILL	P O BOX 446	SALISBURY	NC	28144	STALLINGS NEHORIAL
DE FDDR, FRED	P D BDX 1538	TARBORO	NC	27886	TRIFITY
DENHING, FRANK	ROUTE 2 BOX 48	GOLDSBORO	NC	27530	GOLDSBORO FIRST
OICKENS, LARRY	AMOERSDH DLO STS/APT B	NDRSE SHDE	NC	28742	BDYLSTDM
DILLS, ROBERT P	P D BOX 1360	PAYETTEVILLE	NC	28301	FAYETTEVILLE FIRST
ODTSDM, C LDWELL	4921 RANDOLPH RD	SHELBY	NC	28150	SHELBY FIRST
DRY, GREG	1011 W MAIN ST	CHARLDTTE	NC	28111	PROVIDENCE
DUNCAN, LEE R	P D BDX 883	LOWELL	NC	28098	WOODLAWH
DUNCAN, PHILLIP R	302 E NAIN STREET	LURAINBURG	NC	28352	LURAINBURG FIRST
DURAHT, CHARLES B	P O BOX 98	HAZELWDDO	NC	28738	HAZELWDDO FIRST
EARLT, DAVID	2201 KHOLLWDDO OR	GASTDNIA	NC	28052	GASTONIA FIRST
EWARDS, FRED	1326 THE PLAZA	SANFDRO	NC	27330	SANFDRO FIRST
FEIRIE, CAROLYN	ROUTE 6 BOX 171-A	CHARLOTTE	NC	28205	GREEN MEMORIAL
ELLER, NEAL	4700 WRIGHTSVILLE AVE	KINGS MOUNTAIN	NC	28086	BETHLEHEM
ELLIS, NAROLO O	602 CARBDH CITY RD	WILMINGTON	NC	28403	WINTER PARK
EVANS, JACK	ROUTE 3 BOX 130A	NRDGAHTDH	NC	28655	CALVIN NEIGHTS
PAGAN, KATHERINE	311 WEST CHEROKEE	EDHEMTH	NC	27932	RDKCY HDCK
FLECHING, LTMH	ROUTE 2 BOX 940	CNESHEE	SC	29323	GREEN RIVER
FLETCHER, HACK E	ROUTE 2 BOX 263-A	CLIFTON	NC	28635	EDHEMTH
FLDWERS, LISA JACKSDN	2506 DAK STREET	GRAHTE FALLS	NC	28630	MOUNTAIN GROVE
FDRBES, HARRY E	1601 WALKER AVENUE	LUNBERTON	NC	28358	GODWIN NEIGHTS
FDRBES, RYAH	312 LCDUST STREET	GREENSBORO	NC	27403	COLLEGE PARK
FDRBES, STEPHEN	605 S MAIN AVE	KANHPADLIS	NC	28081	HRTM KANHPADLIS
FREDERICK, CURT	207 S BRDADWAY	LEWISBURG	NC	28758	TRIFITY
FROST, TDBY	317 SHIPYARD BDULEVARO	FOREST CITY	NC	28043	FLDRENCE
FRYE, JDNN P	533 GREENWOOD ST	WILMINGTON	NC	28403	LDHG LEAP
FUGATE, JERRY	642 PLEASANT HILL OR	EDDH	NC	27288	EOEH FIRST
FULCNER, JOHN	P O BOX 18184	ELKIN	NC	28621	PLEASANT HILL
FUNDERBURKE, WDDDRDW	ROUTE 9 BOX 353	GREENSBORO	NC	27409	GULLFDRO
GARBO, CARLELO	3732 PLOYO ORIVE	CLIFTON	NC	28660	GREENWOOD ROAD
GARHER, CHARLES	ROUTE 1	NOPE MILLS	NC	28348	ARRAN LAKE
GENTRY, HARY MARTIN	ROUTE 1 BOX 413C	ROBBINS	NC	27325	BEULAH
GERMAN, SHERRILL	P O BOX 37	JONESVILLE	NC	28642	ELKIN VALLEY
GIBSON, DDH	2315 CAROL ROTARY ROAD	PATTERSON	NC	28661	YAOKIN
GIVENS, CARL	7841 IOLEWIL ROAD	GASTONIA	NC	28052	CHAPARRAL GROVE
GOBER, OON	P O BOX 649	CHARLOTTE	NC	28212	NEW HOPE
GOLO, TERRY D	325 BURGAW HIGNWAY	AHDSKIE	NC	2791D	ANSOKIE FIRST
GRAVES, GINGER	1615-A OBERLIN LO	JACKSONVILLE	NC	2854D	BLUE CREEK
GRAY, HERBERT B	3315 E CEER ST	RALEIGH	NC	27608	ST JOHNS
GRAY, JAKE	1230 SALEM ROAD	OURHAH	NC	27704	GORHAN
GREGG, ELAINE	124 COLLEGE CIRCLE	KENNESVILLE	NC	27284	CLIFTON VIEW
GREGORY, OENISE	P O BOX 31	SWANNANO	NC	28778	GRACE
GWALTNEY, JOHN	504 HORNEYTOWN ROAD	SNILON	NC	27924	SNILON
HALL, CNARLES	254 TARBORO NWY	NIGN POINT	NC	27260	OAK VIEW
HAHLITON, GERALO	P O BOX 53B	ROCKY MOUNT	NC	278D1	OAKOALE
HARRICK, PEGGY	P O BOX 215 S	LUNBERTON	NC	28358	LUNBERTON FIRST
HAROLO, KENNETH	P O BOX 3003	CLIFTONSIDE	NC	28337	SLIFFS
HARRIS, C T	409 S NAIN STREET	OURNAH	NC	27705	WATTS STREET
HARRIS, LEOHARO	ROUTE 5 BOX 238	REIOSVILLE	NC	2732D	REIOSVILLE FIRST
HARTGROVE, BRUCE	405 N MAIN ST	SANFDRO	NC	27330	FLAT SPRINGS
HATCH, JEAN	309 FAIRFAX STREET	NIGN POINT	NC	27260	NIGN POINT FIRST
HATHES, BOB	P O BOX 53237	CLINTON	NC	27829	CLINTON FIRST
HEADLEY, MRS BOBBY	ROUTE 1	PAYETTEVILLE	NC	283D5	SHYON MEMORIAL
HEFFNER, BETH	114 H CHURCH STREET	NOORESBORO	NC	28114	MOUNT PLEASANT C
HFLTON, BRENT W	P O BOX 5507	GASTONIA	NC	28052	EAST GASTONIA
HELTON, GENE	P O BOX 6	WINSTON-SALEM	NC	271D3	ARONORE
HENNING, PATRICK	109 W CHURCH ST	LEICESTER	NC	28748	NEWFOUND
HILL, MARK	401 E MAIN STREET	HILLMANSTDM	NC	27891	MEMORIAL W
HILL, TONYA	207 GREEN STREET	TROY	NC	27371	TROY FIRST
HINER, BARRY L	150 WESTWOOD PLACE	RUTNERFOROTDN	NC	28139	RUTNERFOROTDN SECOND
NOLLAHO, PEGGY	2500 NEW BERN AVENUE	ASNEVILLE	NC	28806	WESTWOOD
HOKKER, JAMIE	402 POLO ROAD	RALEIGH	NC	27610	CALVARY
HOKKS, FRANKLIN O	121 BOX 781 BIVOU	WINSTON-SALEM	NC	27105	FOREST HILL
HOKPINS, MICHAEL	408 W NAIN ST	HILLMANSTDM	NC	27837	CLINTON TOWH
HOKPINS, STEPHEN A	2416 E BROAO STREET	WALLACE	NC	28466	WALLACE FIRST
HORN, APRIL	P O BOX 1DD09	STATESVILLE	NC	28677	WESTERN AVENUE
HOWIE, JOHN RICHARD	2749 EASTWAY ORIVE	SOUTHPORT	NC	28461	SOUTHPORT
HUNNICOTT, BETH	501 ST HARY S STREET	CHARLOTTE	NC	28205	EASTWAY
HUTCNINS, DAVID	ROUTE 3 BOX 258	GARNER	NC	27529	GARNER FIRST
JACKSON, WAYNE	ROUTE 3 BOX 16B	HUDDN	NC	28638	MOUNT ZIDM
JARRELL JR, WOODROW W	P O BOX 21B	PUQUAY-VARINA	NC	27526	PLEASANT GROVE
JENKINS, CNRIS	P O BOX 419	MARS NILL	NC	28754	MARS NILL
JENKINS, OLIVE	ROUTE 1 BOX 92E	MOORESVILLE	NC	28115	MDORESVILLE FIRST
JENKINS, OONWALO	2117 HILTON STREET	EFLANO	NC	27243	MARS NILL
JOHNSON, HRS JAMES N	926 HAYWOOD ROAD	WILMINGTON	NC	27215	GREEN MEMORIAL
JOHNSON, W WAYTHE	3516 ANHURST ORIVE	ASNEVILLE	NC	288D6	WEST ASNEVILLE
JOLLEY, R ALLEN	P O BOX 786	GASTONIA	NC	28052	SOUTH HARIETTA ST
JONES, BOBBY	BOX 45B	KINGS MOUNTAIN	NC	28086	KINGS MOUNTAIN FIRST
JONES, R ICNARL	1411 BENJAHNHE PRKUY	CAHLDREN	NC	28019	CAROLEEN
JONES, RONNIE	ROUTE 6 BOX 100	GREENSBORO	NC	27408	PARKWAY
JOROAN, MORRIS	P O BOX 567	DURLINGTON	NC	27215	CLAHANCE FIRST
JOT, CINOY	P O BOX 398	CANTON	NC	28716	CANTDN FIRST
KEESLER, LAWRENCE	714 NORTH NAIN ST	OKPORO	NC	27565	OKPDRO
KELLEY, JAMES N	301 ELHURST RO	MOUNT AIRY	NC	27030	MOUNT AIRY FIRST
KING, C	231 CENTRAL BLVD	CHARLOTTE	NC	282D9	SOUTHSIDE
KING, LARRY	4622 HATIENS FORO ROAD	WILMINGTON	NC	28408	WILMINGTON PARK
KING, ROBBIN J	101 BEELER AVENUE	CHARLOTTE	NC	2821D	WOODLAWN
KIRBY, CARROLL	P O BOX 633	HANLET	NC	28345	PINE GROVE
KHOLVES, OAVIO	P O ORAMER 1556	ELLENBORO	NC	28040	BETNEL
KANE, WIO J	300 SOUTH NAIN STREET	TARBORO	NC	27886	TARBORO FIRST
LANEY, KEITH	150B SYCADRE ST	WINSTON-SALEH	NC	27103	COLLEGE PARK
LAVERTY, JONH T	ROUTE 6	MOUNT HOLLY	NC	28120	MOUNT HOLLY FIRST
LAYTON, HARTY	P O BOX 305	DURHAH	NC	27703	ANGIER AVENUE
LEONAROT, OEBBIE	6181 RAMSEY STREET	SANFDRO	NC	2733D	SWANN STATION
LESIE, HELANIE	2516 HERSHORO AVENUE	TAYLORSVILLE	NC	28681	TAYLORSVILLE FIRST
LEWIS, HOFORO	2380 ANO BRANOOR ROAD	PAYETTEVILLE	NC	28301	CEOR FALLS
LINOLET, OUGHT O	ROUTE 1 BOX 404-E	LENOIR	NC	28360	LENOIR
LITTLE, KENNETH R	1D1 OVERLOOK OR	BOONE	NC	28607	BOONE FIRST
LITTLEJOHN, AORIAN H	ROUTE 1 BOX 5B	LOUISBURG	NC	27549	FLAT ROCK
LOFTIS, JAMES	701 LITTLEJOHN STREET	GASTONIA	NC	28052	TEMPLE
LOOMIS, OUGHT A					

LUTNER, NEL T	414 CLEVELANO ST	OURNAH	NC 27704	DURNAH FIRST
LYNN JR, BILL	1403 W FLORIDA STREET	GREENSBORO	NC 27403	FLORIDA STREET
HARGUERAT, ALVIN R	704 WEST CHORCN STREET	BENSON	NC 27504	BENSON
NARLEY, WILLIAM B	5426 DDLPLIN LN	CHARLOTTE	NC 28215	GRACE
NARROW, PHIL	P O BOX 237	LILLINGTON	NC 27546	LILLINGTON
HARTLEY, RANDY	P O BOX 426	LEXINGTON	NC 27292	CALVARY FIRST
WASSENGILL, WAOE	500 FAET STREET	VALOESE	NC 28699	VALOESE FIRST
HAXEY, R NELL	RT 3 REGENCY APT 15	WALNUT COVE	NC 27052	WALNUT COVE FIRST
NAYNOR, ROXANNE K	P O BOX 14	REO SPRINGS	NC 28377	BURNT SWAMP
MCCLAE, PEGGY	642 CASTLE HAYNE ROAD	WILNINGTDM	NC 28401	WRIGHTSBORO
MCALLIS, RANDY	P O BOX 1130	KANAWADLIS	NC 28081	CALVARY
MCCLANANAH, ALBERT B	3DD NAWTHDRNE LANE	CHARLOTTE	NC 28204	ST JOHNS
MCDANIEL, STANLEY	390D PARK RDAO	CHARLOTTE	NC 28209	PARK RDAO
NGCILL, BILLY	756 FAIRVIEW ROAO	ASNEVILLE	NC 28803	REZO MEMORIAL
HCKEOWN, HIKE	4815 SIX PDRXS ROAO	RALEIGH	NC 27609	TRINITY
HCKEOWN, SANDRA	38DD HILLCREST ORIVE	RALEIGH	NC 27610	MILLCREST
HCKIBBS, STEPHEN	21DI CARNEL ROAO	CHARLOTTE	NC 28215	GARME
NCHANUS, LARRY	2D2 S MAIN	NEHOFRSDNVILLE	NC 28739	HAIN STREET
MCHANDS, PAUL	14D3 W PRDNT STREET	STATESVILLE	NC 28677	FRONT STREET
MCWILLAN, RUBY	ROUTE 2 BOX 48	REO SPRINGS	NC 28377	NAXTON FIRST
MCNRES, BENNY	645D TUCKASEEGEE ROAO	CHARLOTTE	NC 28214	NOLBERRY
MCOARRY, BEVERLY	12D4 LYNN ROAO	DURHAM	NC 27703	CATARY
NELTON, RAMOALL	2D PLEASANT RIOGE OR	ASNEVILLE	NC 28605	BEVERLY HILLS
WILLER, OVID A	7DD WAYSIOE ORIVE	WINSTON-SALEN	NC 27107	OAKLANM
NIMOR, RDB	P O BOX 7	NORPNY	NC 28906	NORPNY FIRST
NITCMELL, PHIL	ROUTE 8 BOX 772	NOORESVILLE	NC 28115	BERA
NDODY, ALLEN	P O BOX 492	NEWLANO	NC 28657	NEWLANO FIRST
MORGAN, WILOREO	ROUTE BOX 48	KINSTON	NC 28753	KENWOOD HOME
NOSELEY, CARSON	P O BDX 27	AREON	NC 28704	AREON FIRST
NOSELEY, FRAN	3505 LAWNOALE ORIVE	GREENSBORO	NC 27408	LAWNOALE
NOTSINGER, NERNAN	41B N NYRTLLE SCNDLO RDAO	GASTONIA	NC 28052	ONITY C
NOEPLY, OUARO F		LONG ISLANO	NC 28648	OLIVET
NURMAY, CERAL	6D9 ALLENS CREEK ROAO	STATESVILLE	NC 28711	ALLENS CREEK
NEELY, N LAUTDM	4D6 S OEKALD STREET	SNELBY	NC 2815D	BETHEL
NEWSONE, JILL	P O BOX 805	REIOSVILLE	NC 27320	BAPTIST TENPLE
MORRIS III, JAMES	P O BOX 1463	HEW BERNH	NC 2856D	HEW BERN FIRST
MORRIS, OOH	P O BOX 690	WAYNESVILLE	NC 28786	WAYNESVILLE FIRST
NORTH, GARY	ROUTE 1 BOX 292	LEICESTER	NC 28748	SODTN BUNCHOBE
O'DOILDM, JIN	174D FRANCISCAN TER/APT B	WINSTON-SALEN	NC 27107	WINDY
O'SHIELDS, NUGH	1914 S MIAMI BOULEVARO	OURNAH	NC 27703	BETHESA
DAXLEY, EGGIE H	P O BOX 676	ROXBORO	NC 27573	ROXBORO
OAKLEY, WILEY	222 HIDLANO RDAD	DURHAM	NC 27712	RIOGECREST
DSTRANDER, WARD	1111 ENGLISH ROAO	HIGH POINT	NC 2728D	ENGLISH RDAD
OVERALL, DRUGLAS	P O BOX 387	WALTON HALL	NC 27703	WALTON HALL FIRST
PAROUE, OAH	6256 AREON FOREST CIRCLE	CLENNONS	NC 27012	CLENNONS FIRST
PATTERSDH, CLOYE	P O BOX 1467	WILSON	NC 27893	WILSON FIRST
PEARCE, BARRY	745 CHURCH STREET	EOEH	NC 2728B	SPRAY
PEOPLES, OUGLAS P	P O BOX 5443	GREENSBORO	NC 27403	GREENSBORO FIRST
PERICOMI, OAVIO	1302 N BERKELEY BLVO	GOLOSORO	NC 27530	ADAMSVILLE
PHILLIPS, OOH	105 BECKER ORIVE	ROAKEE RAPIOS	NC 28753	ROAKEE RAPIOS FIRST
PHILLIPS, RAY	333 N WAIN STREET	RAEFORO	NC 28376	RAEFORO FIRST
PIERCEALL, OAVIO	6050 NICKORY GRDVE RD	CHARLOTTE	NC 28215	NICKORY GROVE
PLUNHER, JAMES A	P O BOX 35357	FAYETTEVILLE	NC 28303	EUTAW NEIGTS
POHOER, BEVERLY	P O BOX 147	NOUNT PLEASHT	NC 28124	NOUNT PLEASHT FIRST
POWERS, JEM	P O BOX 248	HATTHMS	NC 28705	BATHMS
QUINN, MICHAEL O	P O BOX 1326	LHCOLMHTON	NC 28092	CALVARY
RAPER, BURKE	1DD4 H NAGUNN STREET	OURNAH	NC 277D1	GRACE
RATCLIFFE, KATHY	ROUTE 3 BOX 257	CAHOLER	NC 28715	HONIHV
REONONO, HATT	P O BOX 70DB	GREENSBORO	NC 27407	PLEASHT GROVE
REO, DON OFORDO	7819 CHAPEL HILL ROAO	OURLOTTE	NC 27707	FINE VALLIEY
REYES, WABLE	314 N SECOND AVE	SILVER CITY	NC 27344	SILVER CITY FIRST
REICH, JAMES O	P O BOX 219	NONROE	NC 2811D	NONROE FIRST
REIO, J PHILLIP	ROUTE 6 BOX 1DD5	HICKORY	NC 286D1	SANOV RIOGE
REVIS, JEAH	947 EAST COURT STREET	NARION	NC 28752	HEBO FIRST
RICAROSON, CIMOY	513 HONEWOOD AVENUE	BURLINGTDM	NC 27215	HORTHSlOE
RILEY III, JAMES	42D1 SHANROCK ORIVE	CHARLOTTE	NC 28215	SHANROCK ORIVE
RILEY, ALAN	2818 EDGEWOOD AVE	BURLINGTDM	NC 27215	HOLLY HILL
RITCHEY, JUOT E	P O BOX 779	GRANAN	NC 27253	GRANAN FIRST
RIVENBARK, WEH	ROUTE 6 BOX 2D6-A	WILNINGTDM	NC 28405	NURRAY MEMORIAL
RIVENBARK, PHIL	2DD WHITEVILLE AVENUE	LUNBERTON	NC 28358	EAST LUNBERTON
ROACH, ROOGER	1DD TRAIL ONE	BORLINGTDM	NC 27215	GROVE PARK
ROBINS, JOHN J	16 NCOLE FOREL RO	WAKE FOREST	NC 27587	HEW SARKY CREEK
ROGERS, JAMES J	18D1 MARKET STREET	WILNINGTDM	NC 28403	TENPLE
ROSS, OOH	36D7 SUNNY CREST	GREENSBORO	NC 274D5	SUNHER
RDSSEAU, ALICE K	H POAO AND CYPRESS STS	ELIZABETH CITY	NC 27909	BLACKWELL MEMORIAL
ROTAM, WILLIAN	P D DRAWER 459	NORGAONT	NC 28655	NORGAONT FIRST
RUSHING, REGGIE	394D SHIPARO BOULEVARO	WILNINGTDM	NC 28403	FINE VALLIEY
RUSSELL, OAVIO	ROUTE 6 BOX 36D	NORGAONT	NC 28655	BURKENONT
RUST, JOE OELL	P O BOX 618	ELKIN	NC 28621	ELXIN FIRST
SAHOERSON, BOBBY	1729 GARRISON BOULEVARO	GASTONIA	NC 28D52	PARKWOOD
SAWYER, WAOE	P O BOX 3	CHINA GROVE	NC 28D23	CHINA GROVE FIRST
SCHOEBERK, OEBBIE	ROUTE 3 BOX 585-B	HEBANE	NC 27502	EDGEWOOD
SEADY, JANE	P O BOX 49	KINGSD MOUNTAIN	NC 28076	KINGSD MOUNTAIN
SELLERS, OAN	26D ROUSE ROAO	KIHSTON	NC 285D1	KIHSTON FIRST
SHANBURGER, WALLACE	312 5TH AVE WEST	HENOERSONVILLE	NC 28739	HENOERSONVILLE FIRST
SHNER, MICHAEL	1212 PIERSON ORIVE	CHARLOTTE	NC 28205	EASTERN HILLS
SHOEMAKER, MARDLO I	1613 RUHNHYEOE LH	CHARLOTTE	NC 28211	PRITCHARD MEMORIAL
SHUNATE, OEHMIS	6501 OERLA ROAO	CHARLOTTE	NC 28213	CHARLOTTE FIRST
SHUNATE, IVA	606 N PINE LANE	WAOESBORO	NC 28170	WAOESBORO FIRST
SINHONS, ANNA BETH	44D9 CHATEAU ORIVE	GREENSBORO	NC 27407	LHLOHAR PARK
SIZEMORE, NARCUS	2432 NIGN PDINT ROAO	GREENSBORO	NC 27403	NUNTER HILLS
SMITH, JIN	LIVE OAK ANO AHOOERSON STS	TABDR CITY	NC 28463	TABOR CITY
SMITH, LARRY	RDUTE 4 BOX 56	NORGAONT	NC 28655	NOUNT HOME
SMITH, PAUL L	99 N SALSIBU ST	RALINGTDM	NC 27603	FOREST FIRST
SMITH, TERRY	4901 STATESVILLE RO	CHARLOTTE	NC 28213	STATESVILLE AVENUE
SHYDER, OAH	161 DDHMO OR	SWANNAHOA	NC 28778	SWANNAHOA FIRST
SPARKS, ROBERT G	P O BOX 2686	BURLINGTDM	NC 27215	BURLINGTDM FIRST
SPAUDING, DENNIS A	ROUTE 9 BOX 46D	LUNBERTON	NC 28358	AHTTCON
SPECKER, TOMY	3D1 W MAIN STREET	FOREST CITY	NC 28076	FOREST CITY FIRST
ST JOHN, EDWARD	P O BDX 616	ETDWAN	NC 28729	ETOWAN
STEPHENS, HIXZ	22DD ASHLEY ROAO	CHARLOTTE	NC 282D8	CALVARY
STONE, KELLY	P D BOX 209	SMITNFIELO	NC 27577	SMITHFIELO FIRST
TAMHER, SIOHAY	ROUTE 2 BOX 189	FDREST CITY	NC 28D43	SPINOALE FIRST
TAYLOR, JAMES	ROUTE 7 BOX 185-A	OURNAH	NC 27707	HOUNT HEDIAN
TAYLOR, RICHARD	P O BOX 858	RALEIGH	NC 27603	CLEO FIRST
TAYLOR, RICHARD A	ROUTE 2 BOX 25	ROCKY NOUNT	NC 278D1	WEST EDOGCONO
TAYLOR, TERRY	6DD1 CREOHOOR ROAO	RALEIGH	NC 27621	CREOHOOR ROAO
TESSHEIAR, CARROLL	ROUTE 1 BOX 511	PISGAN FOREST	NC 28768	TURKEY CREEK
THONAS, OAVIO H	P O BOX 936	ASNEBORO	NC 272D3	ASNEBORO FIRST
THOMASON, WAINDE	P D BOX 183	WALTON HALL	NC 27703	WALTON HALL
THOMPSON, BARTIALETTE	P D BOX 372	HAW RIVER	NC 27258	HAW RIVER FIRST
THONPSOH, JOHN	PO BDX 1510	NEW BERNH	NC 28560	TABERNACLE
TREAOWAY, WALTER	P O BOX 3D5	EAST FLAT ROCK	NC 28726	EAST FLAT ROCK FIRST
TROTTER, BETTY	P O BOX 344	NOCKSVILLE	NC 27028	NOCKSVILLE FIRST

TUCKER, RICK	1932 N CENTENNIAL RO	NIGN POINT	NC	27260	COMRAO MEMORIAL
TURNER, DENNY L	5037 NORROE ROAO	CHARLOTTE	NC	28205	OAKNURST
TYSON, MARSHALL	P O BOX 35	CLAYTON	NC	27520	CLAYTON FIRST
VANCE, NARGARET	P O BOX 180	WEST JEFFERSON	NC	28694	WEST JEFFERSON FIRST
WALKER, CHARLES	P O BOX 27	PPAFFTOWN	NC	27040	PPAFFTOWN
WELSH, ERIC	828 WINTW AVE NE	NICKORY	NC	28601	NIGHLANO
WATKINS, W E	820 NASNVILLE ROAD	ROCKY MOUNT	NC	27801	CALVARY RN
WATSON, MICHAEL R	P O BOX 425	BURNSVILLE	NC	28714	BURNSVILLE FIRST
WATTS, JERRY	2735 FREEMAN HILL ROAD	GREENSBORO	NC	27406	SOUTHSIDE
WAUGH, JESSE	1420 E COURT ST	MARION	NC	28752	CLINCHPIELO
WEBB, LEE	218 SOUTH ACADEMY STREET	CARY	NC	27511	CARY FIRST
WELBORN, DONALD N	531 WAYWOOD ROAD	ASHEVILLE	NC	28806	CALVARY
WELCH, TOM	ROUTE 2 BOX 37	FUQUAY-VARIMA	NC	27526	RAWLS
WNITAKER, JANET	P O BOX 156	CARRBORO	NC	27510	CARRBORO
WHITE, OELORES	ROUTE 4 BOX 203	KINGS MOUNTAIN	NC	28086	NACEONIA
WHITE, OONNIE R	P O BOX 237	LELANDO	NC	28451	LELANDO
WHITLEY, H MORAN	2703 HOLLOWAY STREET	GURHAM	NC	27703	GURHAM MEMORIAL
WHITLEY, KONI	ROUTE 1 BOX 130-N	NEW LONOON	NC	28127	PROSPECT
WILLIAMS, ART	ROUTE 2 BOX 68	PLEASANT GAROEIN	NC	27313	INNAHUEL
WILLIAMS, PAULA	80X 427	ANOREWS	NC	28091	ANOREWS FIRST
WILLIAMS, ROYCE	3320 SOUTH COLLEGE ROAO	WILMINGTON	NC	28403	SOUTHSIDE
WILLIAMS, TERRY P	P O BOX 209/FIRST BPT CM	MAOLSON	NC	27825	MAOLSON FIRST
WILSON, HOWARD J	1004 PINE STREET	KANNAPOLIS	NC	28081	WEST POINT
WINANS, CHRISTOPHER	21 PHILLIPS ST	CANTON	NC	28716	CALVARY
WORLEY, ROGER	704 E UNION ST	NAIOEN	NC	28650	MAIOEN FIRST
WORRELL, OARBY		NEWELL	NC	28126	MOUNT HARNONY
WRENN, JIM	1203 MAGNOLIA STREET	GREENSBORO	NC	27401	MAGNOLIA STREET
WRIGHT, GREG	P O BOX 839	BETHLEHEM FOROTON	NC	28600	BETHLEHEM FIRST
WRIGHT, JO ANN	7616 LONG STREET ORIVE	RALEIGH	NC	27609	MOUNT VERNON

Ministers of Youth

NAME	ADDRESS	CITY	STATE ZIP	CHURCH NAME	
ALBANESE, STEVE	RT 10 BOX 74	REIOSVILLE	NC	27320	THOMPSONVILLE
ALEXANDER, REGINALD	2024 REDUOU ORIVE	GASTONIA	NC	28052	NEW HOPE
ALLEY, JIM	4800 W FRIEMOLY AVE	GREENSBORO	NC	27410	PRIEMOLY AVENUE
ALPHIN, BILL	3625 BANKSTON PLACE	CNARLOTTE	NC	28215	COMMONWEALTH
ANDERSON, ANOY	810 OAK VIEW ROAD	ICARD POINT	NC	27260	OAK VIEW CHURCH
ANDERSON, JEROME	P O BOX 190	ICARD	NC	28666	ICARD FIRST
ANDERSON, LACOUNT	P O BOX 547	WEAVERVILLE	NC	28787	WEAVERVILLE
ANGUS, GENE	P O BOX 99	YANCEYVILLE	NC	27379	YANCEYVILLE FIRST
ARCHER, WILLIAM K	210 OALEWOOD AVENUE	KANNAPOLIS	NC	28081	FRANKLIN HEIGHTS
ARNOLO, J CLIP	2301 TRANELL TERRACE	WINSTON-SALEN	NC	27106	BECKS
ASHE, MARY	5615 WOODRIDGE ROAD	ASHEVILLE	NC	28803	MYRTLE GROVE
ATWOOD, KAYE	ROUTE 3 BOX 226	BAKERSVILLE	NC	28705	SPRUCE PINE FIRST
AUSTIN, OEBBIE	RT 4 BOX 455-B	TRINITY	NC	27370	ARCHOALE FIRST
AUSTIN, STEVEN O	980 NENDERSONVILLE ROAD	ASHEVILLE	NC	28803	BILTNOE
BALLARO, GARY	246 UNION GROVE RO	LENOIR	NC	28645	UNION GROVE
BALLARO, RAY	RT 2 BOX 500	IRON STATION	NC	28080	IRON STATION
BARNES, MARY	WILKESALE RO	SYLVA	NC	28779	LOCUST FIELD
BARNES, TERRY	P O BOX 592	LENOIR	NC	28645	COLLEGE AVENUE
BATCHELOR, JOHN NARK	P O ORAWER 279	THONASVILLE	NC	27360	THONASVILLE FIRST
BATSON, KEVIN	2201 QUAIL RIDGE ORIVE	PAYETTEVILLE	NC	28304	LAFAYETTE
BATTEN, WILLIAM	101 BARBARA AVE	MIOWAY PARK	NC	28544	ENON CHAPEL
BAYDON, TEOOY	226 SEVERLY OR	LENOIAN TRAIL	NC	28091	LENOIAN TRAIL FIRST
BEACH, TRINA	1538 WAUGHTON	WINSTON-SALEN	NC	27107	WAUGHTON
BEAM, OAM	1560 POSTON CIR	GASTONIA	NC	28052	OALLAS
BENNETT, SUSAN	P O BOX 779	GRAHAN	NC	27253	GRANAN FIRST
BERRY, OAVIO	401 IOLEWILLO RO	LENOIAN TRAIL	NC	28079	SAROSIS
BERRY, PAUL	P O BOX 413	OXFORD	NC	27365	DELRAYHO
BEST, OAVIO M	213 N CENTRAL AVENUE	BETHLEHEM	NC	28601	BETHLEHEM FIRST
BJORLING, JO	P O BOX 27	PPAFFTOWN	NC	27040	PPAFFTOWN
BLANTON, BRUCE	1731 E RALEIGH STREET	SILER CITY	NC	27344	LOVES CREEK
BOAZ, KEN	1000 E CMATHAM STREET	CARY	NC	27511	EPHESUS
BOOPORO, GARY	1101 CENTRAL ORIVE	CONCORD	NC	28025	PARKWOOD
BOLT FRED	311 WALNUT AVENUE	GASTONIA	NC	28054	LOVE MEMORIAL
BOUNDS, JOSEPH K	ROUTE 1 BOX 214-A	GARNER	NC	27529	AVERSBORD ROAO
BOUTWELL, ROONEY	213 LAMPLIGNTER LANE	NOUNT HOLLY	NC	28120	CATAMBA NEIGTS
BRACKETT JR, OOOIE T	P O BOX 442	TROY	NC	27371	TROY FIRST
BRADSHAW, KEN	101 NORTN MAIN ST	KANNAPOLIS	NC	28081	KANNAPOLIS FIRST
BRANSON, RONNIE	BOX 625	NIGHLANOS	NC	28741	NIGHLANOS FIRST
BRASWELL, FREDDIE	4101 HWY 64-70 SW	NICKORY	NC	28601	CENTRAL PARK
BREMOLE, TNAO	P O BOX 12	OREXEL	NC	28619	OREXEL FIRST
BREWER, JEFF	RT 1	SOPNIA	NC	27350	GARRELL STREET
BRIODES, OANNY	P O BOX 714	MOREHEAD CITY	NC	28557	NORENEAO CITY FIRST
BROCK, OON	P O BOX 31046	CHARLOTTE	NC	28231	CHARLOTTE FIRST
BROOKS, AARON	ROUTE 5 BOX 673	ALBEMARLE	NC	28801	ANDERSON GROVE
BROOKS, NOVA	4013 CONCORD HWY	NONROE	NC	28110	BENTONS CROSS ROAO
BROWN, CNARLES	ROUTE 9 BOX 94	NICKORY	NC	28601	VIEWNONT
BROWN, JINNY E	1128 W FRANKLIN BLVO	GASTONIA	NC	28052	LORAY
BROWN, TINOYNY	803 SOWERS STREET	STATESVILLE	NC	28677	DIAMONO NILL
BROWNING, MAEANNE	BOX A-3 HORGAN MANOR	BREVARD	NC	28712	PISGAH FOREST
BRyant, MARY	117 PLYMOUTH OR	MUSKOGEE	NC	28633	RICH OAK
BUCKNER, CLYOE	ROUTE 2 BOX 44	SNELEY	NC	28150	POPLAR SPRINGS
BUNN, JOHN	P O BOX 464	NAPLES	NC	28760	NAPLES
BURNS, TON	283 NERRINON AVE	ASNEVILLE	NC	28801	NERRINON AVENUE
BUTLER, ROBERT	8 LYNNAR AVENUE	ASNEVILLE	NC	28804	ASNEVILLE FIRST
BYRDE, KENNETH	RT 6 BOX 452	EMOHWVILLE	NC	28640	NASTY
CABANISH, CNARLES	P O BOX 626	ELLENBORO	NC	28040	ELLENBORO
CALOWELL, OIANE	19 HEMSON ST	SYLVA	NC	28779	CULLOWNEE
CAMPBELL, ALLEN	505 ENGLEWOOD ORIVE	ROCKY MOUNT	NC	27801	ENGLEWOOD
CAMPBELL, ENPLLIP C	P O BOX 714	LINCOLNTON	NC	28092	LINCOLNTON FIRST
CANNON, STEVE	504 PICKETT STREET	WILSON	NC	27893	NEW HOPE
CAPPS, TON/CRYSTAL	ROUTE 11 BOX 376	EMOHWVILLE	NC	28640	RICH OAK
CARRAWAY, ERNEST	1605 BEAUMONT ORIVE	GREENVILLE	NC	27834	OAKMONT
CARRINGTON, TOM	S THOMPSON ST TRINITY BAP	WHITEVILLE	NC	28472	TRINITY
CARRILL, KIRBY	P O BOX 633	ELLENBORO	NC	28040	BETHMEL
CARTER, BARRY	4386 SNATTALON ORIVE	WINSTON-SALEM	NC	27106	OLO TOWN
CARTER, RICK	1417 CLIFTON STREET	RALEIGH	NC	27604	TEMPLE
CASWATT, CHARLES LARRY	633 OAKLANO ORIVE	SPINDALE	NC	28130	OAVILLE
CASHWELL, JIM	BOX 563	COATS	NC	27521	COATS
CAVOLE JR, WILLIAN	303 OAK STREET	NAMLET	NC	28345	HAHLET SECOMO
CMAODICK, GARY	P O BOX 1686	BOLES CREEK	NC	27506	GROVE PARK
CHITWOOD, TERRY	1702 W PATTEVILLE ST	ASNEBORO	NC	27203	BALFOUR
CLAWSON, MICHAEL	P O BOX 2003	SANPORD	NC	27330	JONESBORO HEIGHTS
CLEMENS, OAVIO	607 E LEXINGTON AVE	NIGN POINT	NC	27260	ABBOTTS CREEK
CLEWIS, L GREG	11723 MUSKET LANE	CNARLOTTE	NC	28210	PRITCHARO MEMORIAL

COCKING, MARTIN A	RDUTE 2 BOX 397-A	NC 28114	LIBERTY
COLLINS, MIKE	237 N WINGATE	NC 27587	FORESTVILLE
COLLIS, WAYNE	ROUTE 1 BOX 86	NC 28040	GLENNWOOD
COLVILLE, N/N RONNIE	1676 AIRPORT RO	NC 27514	NILLSBOROUGH FIRST
CONBS, SMOY	1324 FIGLAN RO	NC 27105	BETHANY
CONDU, JOYCE	RT 4 BOX 209 B	NC 28052	PLINT GROVES
COOK, KAYE	P D BOX 589	NC 27587	WAKE FOREST
COOKE, OAVIO S	301 S THIRO ST	NC 27302	NEBANE FIRST
COOPER, DAVIO RAY	ROUTE 6 BOX 183	NC 28677	BEULAH
COX, OARYL	313 GAY ST	NC 28134	STOUGH MEMORIAL
CRAIG, CHARLES B	2425 WILMONT ORIVE	NC 28052	FLINT GROVES
CRANE, GREG	122 GASTON STREET	NC 28712	BREWARD FIRST
CRISP, BOB	206 S GRANVILLE ST	NC 27923	EOENTDN
CRONER, STEVE	P O BOX 400	NC 27962	PLYMOUTH FIRST
CROSBY, HARLEY	4810 NILPORA RO	NC 28403	OLIVET
CROWE, KATNY	3614 WEAODOR RW	NC 28557	BEAUFORT FIRST
CRUBY, ROGER	P O BOX 874	NC 27562	NANTEO
CRUTCNFIELD, OELORES	P O BOX 218	NC 27370	TRINITY
CULPEPPER, WOODS	ROUTE 5 BOX 143	NC 27502	GREEN LEVEL
CURRIN, CAMERON	213 OELACROIX	NC 27565	NOUNT ZION
OALY, OAVIO N	P O BOX 1538	NC 27530	GOLOSBORO FIRST
OANCEY, JAMES	ROUTE 5 BOX 708	NC 27562	RICH MOUNTAIN
DAVENPORT, GLENN	P D BDX 1360	NC 28150	SNELBY FIRST
OAVIS, ANNE	408 W KING ST	NC 27278	WEST HILL
OAVIS, C F	501 HOPE NILLS ROAD	NC 28304	LAFAVETTE
OAVIS, GLENN	FIFTH AND SPRUCE STREETS	NC 27101	WINSTON-SALEN FIRST
OAVIS, WILSON	6450 TILDGEEEGE ROAD	NC 28114	CHARLOTTE
OAWSON, BILL	P D BOX 146	NC 27886	TRINITY
OAL, ROBERT P	P O BOX 331	NC 28078	HUNTERSVILLE FIRST
OEBELL, JONATHAN	6850 NONROE RO	NC 28212	EAST
OENTON, EO	ROUTE 5, BOX 68B	NC 27704	PLAINVIEW
OIBBLE, KENNETH	2101 CARNEL ROAD	NC 28211	CARNEL
OIOBY, OON	3621 POOLB RO	NC 28603	SARLIA
OIOUGHTIE, BONNIE	P O BOX 917	NC 28017	BOILING SPRINGS
OOWELL, RONNIE	ROUTE 1	NC 28618	TRINITY
OORY, GREG	1101 N MAIN STREET	NC 28098	WOOLAWN
OUNCAN, PHILLIP R	302 E MAIN STREET	NC 28738	HAZELWOOD FIRST
OUVALL, JAMES	WILMINGTON ST	NC 28603	TEMINCUM
OLOER, JOEL	1601 ATHENS DR	NC 27606	ATHENS DRIVE
OLOER, TINDTHY D	P O BDX 78B	NC 27282	JANESTDWN FIRST
ELLIS, LARRY	P D BDX 135	NC 28010	TRDUTNAN
ELNDRE, JERRY	RT I BOX 634 A	NC 28114	BUFPALD
ENGMAN, CURTIS R	626 ATHENA PLACE	NC 28016	BINGHAM NENDRIAL
FERRELL, WATMAN	RT 3 BOX 297 A	NC 27101	CD RICH
FLENING, LYNN	RDUTE 1 BDX 940	NC 28655	HDPEWELL
FDRBES, RYAN	312 LDCUST ST	NC 28081	NDRTN KANNAPDLS
FDSRTR, STEPHEN	605 S CEDAR AVENUE	NC 28658	NEWTDN
FREDRICK, CURT	1007 S CHURCH ST	NC 28043	FDREST CITY
FREMAN, LARRY W	1701 RDNDM RDAD NW	NC 28496	WINSTON-SALEN
FROST, TUDY	1224 WELLMINGTON AVE	NC 28401	WILMINGTON
FRYAR, BILL	P D BDX 538	NC 28443	HANPSTEAO
FRYE, JOHN P	533 GREENWDDD ST	NC 27288	EOEN FIRST
FUGATE, JERRY	642 PLEASANT HILL DR	NC 28621	PLEASANT HILL
FULCHER, JOHN	P D BDX 1848A	NC 27409	GUILFORD
FULLER, GEDRGE	1360 WILSON ROAD	NC 28682	JONESVILLE FIRST
FUNDERBURKE, WDDORDW	ROUTE 9 BOX 353	NC 28601	SPRINGS ROAD
GARB, CARNELD	3732 PLDYO OR	NC 28348	ARRAN LAKE
GDRGES, OANNY	RDUTE 1 BOX 129-G-1	NC 28658	NEWTDN FIRST
GERMAN, SHERRILL	P D BDX 254	NC 28661	YADKIN
GIBBS, MICHAEL	1219 WILSON RD	NC 28650	GDDO RDREWS
GIVENS, CARY	7841 IDLEWILD RD	NC 28212	NEW WDEP
GNATT, RDNDA	P D BDX 237	NC 28073	GRDVER FIRST
GDBER, DDN	P O BDX 649	NC 27910	AHDSKIE FIRST
GLDD, TERRY D	RDUTE 5 BDX 427-C	NC 28601	BETHLEHEM
GLDD, TERRY O	325 BURGAW HIGHWAY	NC 28540	BLUE CREEK
GDDOIN, GARRY	1109 S MAIN STREET	NC 27379	HENRSDNVILLE FIRST
GDDING JR, CARLTDN	1524 HARRISDN AVE	NC 27511	REDDY CREEK
GDRE, KA'TNY	218 SDUTH ACAOENY STREET	NC 27511	CARY FIRST
GDRE, VIRGINIA	RDUTE 4	NC 28455	GDRES CNAPEL
GDWEN, KEN	70 NCDWELL AVE	NC 27587	FAITH
GRANT, RONNIE	RDUTE 1 BOX 178 D	NC 28615	DAKILLS
GRAVES, GINGER	1615 A OBERLILH RO	NC 27608	RALIGH
GRAY, HERBERT B	3315 E GREER ST	NC 27704	DORHAN
GRAY, JACK	4275 GLENN HIGH RDAO	NC 27107	WINSTDN-SALEN
GREEN, HARIE	ROUTE 2 BOX 405	NC 28607	BDDNE
GREENE, HINA	RDUTE BDX 15 A	NC 28684	TDDO
HALL, CHARLES	254 TARBORO HWY	NC 28682	RDCYK NDUNT
HALL, TDNNY	4921 RANDOLPH RD	NC 28211	CHARLDTTE
HALLNAN, ED	309 FLOYD ST	NC 28340	FAIRDNT
HANBY, NRS OWIGHT	RDUTE 1 BDX 402-B	NC 28645	LENDIR
HANERICK, PEGGY	P D BDX 215	NC 28024	CLIPPSIDE
HANRICK, RICK	RT 4 BOX 250	NC 28150	SHELBY
HANNDN, TERESA	101 LAKEVIEW CIRCLE	NC 27360	THDNASVILLE
HARDEE, VALERIE	300 NAWTHDRNE LN	NC 28204	CHARLDTTE
HARPER, NARK	1411 BENJANIN PARKWAY	NC 27408	GREENSDBDRD
HARPER, CLIFF	2200 ASHLEY RD	NC 28208	CHARLDTTE
HARRELL, TDNNY	1505 W MAIN ST	NC 28922	WILLIANGTON
HARRIS, T	409 S MAIN STREET	NC 27320	REIDSVILLE
HARRIS, C T	409 S MAIN STREET	NC 27320	REIDSVILLE FIRST
HARRIS, ENANUEL	601 PENN AVE	NC 28160	SANPDRO
HARRIS, LEONARD	RDUTE 5 BDX 238	NC 27330	FPLAT SPRINGS
HARRIS, MICHAEL	2100 NDBLE RDAO	NC 27608	ENANUEL
HARTZOG JR, W PULTON	P D BDX 296 E DURHAN ST	NC 28387	DURHAN
HARWELL, RICK	P D BDX 106	NC 28054	GASTDNIA
HAUSER, EOOLE	2210 VALLEVDAY DR LT.31	NC 27284	SDUTH ELN
HAYNES, NARTHA	BDX 883	NC 28325	LAURINBURG FIRST
HEFFNER, BETH	114 N CHURCH STREET	NC 28052	EAST GASTDNIA
HELMS, DAVIO M	P D BOX 368	NC 28387	SOUTHERN PINES FIRST
HILTON, PAN	411 LONGVIEW	NC 27529	GARBER
HENDSN, TED	P D BDX 926	NC 27536	HENORSER
HERRING, PATRICK	1D9 W CHURCH ST	NC 27892	WILLIANSTDN
NICKS, HERNAN	P D BDX 831	NC 28160	SPINDALE
HIGH, LDRA	166 BALSAN CT	NC 28540	JACKSONSDWN
HILBISH, DAVID L	P D BDX 1506	NC 28010	BUIES CREEK
HILL, DAVIO	P D BDX 187	NC 28020	CASAR
HILL, NARK	4109 GUESS RDAO	NC 27712	DURHAN
HILL, TDNYA	207 GREN STREET	NC 28139	RUTHERFDROTDN
HILTDN, RUDY	406 N CAMDEN RD	NC 28174	WINGATE
NINES, BARRY	154 SWANWANDA AVE	NC 28006	ASHVILLE
HINTDN, THDNAS	109 S WAKIN CT	NC 27587	WAKE FDREST
HIPP, GUY	5000 COUNTRY CLUB RD	NC 27104	WINSTDN-SALEN
HDLCDN8, REBECCA	RT 1 BDX 276	NC 28091	LILESVILLE
HOLLAR, KEITH	3820 HILLGRANO ORIVE	NC 27705	DURHAN
NDLIDAY JR, OERYL	511 FREEZE RO	VA 24540	OWANVILLE
NOORESORD	NC 28114	LIBERTY	
WAKE FOREST	NC 27587	FORESTVILLE	
ELLENBORO	NC 28040	GLENNWOOD	
CHAPEL HILL	NC 27514	NILLSBOROUGH FIRST	
WINSTON-SALEN	NC 27105	BETHANY	
ASHEBORO	NC 28052	PLINT GROVES	
WAKE FOREST	NC 27587	WAKE FOREST	
NEBANE	NC 27302	NEBANE FIRST	
STATESVILLE	NC 28677	BEULAH	
PINEVILLE	NC 28134	STOUGH MEMORIAL	
GASTONIA	NC 28052	FLINT GROVES	
BREVARO	NC 28712	BREWARD FIRST	
EOENTON	NC 27923	EOENTDN	
PLYMOUTH	NC 27962	PLYMOUTH FIRST	
WILMINGTON	NC 28403	OLIVET	
MORSEDAO CITY	NC 28557	BEAUFORT FIRST	
NANTEO	NC 27562	NANTEO	
TRINITY	NC 27370	TRINITY	
APEX	NC 27502	GREEN LEVEL	
OXFORD	NC 27565	NOUNT ZION	
GOLOSORD	NC 27530	GOLOSBORO FIRST	
BOONE	NC 28603	RICH MOUNTAIN	
SHELBY	NC 28150	SNELBY FIRST	
NILLSBOROUGH	NC 27278	WEST HILL	
FAYETTEVILLE	NC 28304	LAFAVETTE	
WINSTON-SALEN	NC 27101	WINSTON-SALEN FIRST	
CHARLOTTE	NC 28114	CHARLOTTE	
TARBOR	NC 27886	TRINITY	
HUNTERSVILLE	NC 28078	HUNTERSVILLE FIRST	
CHARLOTTE	NC 28212	EAST	
OURNAN	NC 27704	PLAINVIEW	
CHARLOTTE	NC 28211	CARNEL	
BOILING SPRINGS	NC 28017	BOILING SPRINGS	
DEEP GAP	NC 28618	TRINITY	
LOWELL	NC 28098	WOOLAWN	
HAZELWOOD	NC 28738	HAZELWOOD FIRST	
WILMINGTON	NC 28603	TEMINCUM	
RALIGH	NC 27606	ATHENS DRIVE	
JANESTDWN	NC 27282	JANESTDWN FIRST	
BARIUW SPRINGS	NC 28010	TRDUTNAN	
NDRESDBDRD	NC 28114	BUFPALD	
BESSERE CITY	NC 28016	BINGHAM NENDRIAL	
LINDSEY	NC 28016	CD RICH	
NDRGANTDN	NC 28655	HDPEWELL	
KANNAPDLS	NC 28081	NDRTN KANNAPDLS	
NEWTDN	NC 28658	NEWTDN	
FDREST CITY	NC 28043	FDREST CITY	
WINSTON-SALEN	NC 28496	WINSTON-SALEN	
WILMINGTON	NC 28401	WILMINGTON	
HANPSTEAO	NC 28443	HANPSTEAO	
EDEN	NC 27288	EOEN FIRST	
ELKIH	NC 28621	PLEASANT HILL	
GREENSBORO	NC 27409	GUILFORD	
JONESVILLE	NC 28682	JONESVILLE FIRST	
HICKRY	NC 28601	SPRINGS ROAD	
HOPE HILLS	NC 28348	ARRAN LAKE	
NEWTDN	NC 28658	NEWTDN FIRST	
PATTERSON	NC 28661	YADKIN	
RIDNANKE RAPIDS	NC 28650	GDDO RDREWS	
CHARLOTTE	NC 28212	NEW WDEP	
GRDVER	NC 28073	GRDVER FIRST	
AHDSKIE	NC 27910	AHDSKIE FIRST	
HICKDRY	NC 28601	BETHLEHEM	
JACKSONVILLE	NC 28540	BLUE CREEK	
HENRSDNVILLE	NC 27379	HENRSDNVILLE FIRST	
CARY	NC 27511	REDDY CREEK	
CARY	NC 27511	CARY FIRST	
NAKINA	NC 28455	GDRES CNAPEL	
WAKE FDREST	NC 27587	FAITH	
DAKILLS	NC 28615	DAKILLS	
RALIGH	NC 27608	RALIGH	
DORHAN	NC 27704	DORHAN	
WINSTDN-SALEN	NC 27107	WINSTDN-SALEN	
BDDNE	NC 28607	BDDNE	
TDDO	NC 28684	TDDO	
RDCYK NDUNT	NC 28682	RDCYK NDUNT	
CHARLDTTE	NC 28211	CHARLDTTE	
FAIRDNT	NC 28340	FAIRDNT	
LENDIR	NC 28645	LENDIR	
CLIPPSIDE	NC 28024	CLIPPSIDE	
SHELBY	NC 28150	SHELBY	
THDNASVILLE	NC 27360	THDNASVILLE	
CHARLDTTE	NC 28204	CHARLDTTE	
GREENSDBDRD	NC 27408	GREENSDBDRD	
CHARLDTTE	NC 28208	CHARLDTTE	
WILLIANGTON	NC 28922	WILLIANGTON	
REIDSVILLE	NC 27320	REIDSVILLE	
REIDSVILLE	NC 27320	REIDSVILLE FIRST	
SPINDALE	NC 28160	SPINDALE	
SANPDRO	NC 27330	SANPDRO	
RALIGH	NC 27608	ENANUEL	
DURHAN	NC 28387	DURHAN	
GASTDNIA	NC 28054	GASTDNIA	
KERNERSVILLE	NC 27284	SDUTH ELN	
LAURINBURG	NC 28325	LAURINBURG FIRST	
GASTDNIA	NC 28052	EAST GASTDNIA	
SOUTHERN PINES	NC 28387	SOUTHERN PINES FIRST	
BUIES CREEK	NC 28010	BUIES CREEK	
CASAR	NC 28020	CASAR	
DURHAN	NC 27712	DURHAN	
RUTHERFDROTDN	NC 28139	RUTHERFDROTDN	
WINGATE	NC 28174	WINGATE	
ASHVILLE	NC 28006	ASHVILLE	
WAKE FDREST	NC 27587	WAKE FOREST	
WINSTDN-SALEN	NC 27104	WINSTDN-SALEN	
LILESVILLE	NC 28091	LILESVILLE	
DURHAN	NC 27705	DURHAN	
OWANVILLE	VA 24540	OWANVILLE	
LIBERTY	NC 28114	LIBERTY	
FORESTVILLE	NC 27587	FORESTVILLE	
GLENNWOOD	NC 28040	GLENNWOOD	
NILLSBOROUGH FIRST	NC 27514	NILLSBOROUGH FIRST	
BETHANY	NC 27105	BETHANY	
PLINT GROVES	NC 28052	PLINT GROVES	
WAKE FOREST	NC 27587	WAKE FOREST	
NEBANE FIRST	NC 27302	NEBANE FIRST	
BEULAH	NC 28677	BEULAH	
STOUGH MEMORIAL	NC 28134	STOUGH MEMORIAL	
FLINT GROVES	NC 28052	FLINT GROVES	
BREWARD FIRST	NC 28712	BREWARD FIRST	
EOENTDN	NC 27923	EOENTDN	
PLYMOUTH FIRST	NC 27962	PLYMOUTH FIRST	
OLIVET	NC 28403	OLIVET	
BEAUFORT FIRST	NC 28557	BEAUFORT FIRST	
NANTEO	NC 27562	NANTEO	
TRINITY	NC 27370	TRINITY	
GREEN LEVEL	NC 27502	GREEN LEVEL	
NOUNT ZION	NC 27565	NOUNT ZION	
GOLOSBORO FIRST	NC 27530	GOLOSBORO FIRST	
RICH MOUNTAIN	NC 28603	RICH MOUNTAIN	
SNELBY FIRST	NC 28150	SNELBY FIRST	
WEST HILL	NC 27278	WEST HILL	
LAFAVETTE	NC 28304	LAFAVETTE	
WINSTON-SALEN FIRST	NC 27101	WINSTON-SALEN FIRST	
CHARLOTTE	NC 28114	CHARLOTTE	
TRINITY	NC 27886	TRINITY	
HUNTERSVILLE FIRST	NC 28078	HUNTERSVILLE FIRST	
EAST	NC 28212	EAST	
PLAINVIEW	NC 27704	PLAINVIEW	
CARNEL	NC 28211	CARNEL	
SARLIA	NC 28603	SARLIA	
BOILING SPRINGS	NC 28017	BOILING SPRINGS	
TRINITY	NC 28618	TRINITY	
WOOLAWN	NC 28098	WOOLAWN	
HAZELWOOD FIRST	NC 28738	HAZELWOOD FIRST	
TEMINCUM	NC 28603	TEMINCUM	
ATHENS DRIVE	NC 27606	ATHENS DRIVE	
JANESTDWN FIRST	NC 27282	JANESTDWN FIRST	
TRDUTNAN	NC 28010	TRDUTNAN	
BUFPALD	NC 28114	BUFPALD	
BINGHAM NENDRIAL	NC 28016	BINGHAM NENDRIAL	
CD RICH	NC 28016	CD RICH	
HDPEWELL	NC 28655	HDPEWELL	
NDRTN KANNAPDLS	NC 28081	NDRTN KANNAPDLS	
NEWTDN	NC 28658	NEWTDN	
FDREST CITY	NC 28043	FDREST CITY	
WINSTON-SALEN	NC 28496	WINSTON-SALEN	
WILMINGTON	NC 28401	WILMINGTON	
LDNG LEAF	NC 28443	HANPSTEAO	
EOEN FIRST	NC 27288	EOEN FIRST	
PLEASANT HILL	NC 28621	PLEASANT HILL	
GUILFORD	NC 27409	GUILFORD	
JONESVILLE FIRST	NC 28682	JONESVILLE FIRST	
SPRINGS ROAD	NC 28601	SPRINGS ROAD	
ARRAN LAKE	NC 28348	ARRAN LAKE	
NEWTDN FIRST	NC 28658	NEWTDN FIRST	
YADKIN	NC 28661	YADKIN	
GDDO RDREWS	NC 28650	GDDO RDREWS	
NEW WDEP	NC 28212	NEW WDEP	
GRDVER FIRST	NC 28073	GRDVER FIRST	
AHDSKIE FIRST	NC 27910	AHDSKIE FIRST	
BETHLEHEM	NC 28601	BETHLEHEM	
BLUE CREEK	NC 28540	BLUE CREEK	
HENRSDNVILLE FIRST	NC 27379	HENRSDNVILLE FIRST	
REDDY CREEK	NC 27511	REDDY CREEK	
CARY FIRST	NC 27511	CARY FIRST	
GDRES CNAPEL	NC 28455	GDRES CNAPEL	
FAITH	NC 27587	FAITH	
GASTDNIA	NC 28615	DAKILLS	
ST JDHNS	NC 27608	RALIGH	
GLENN VIEW	NC 27107	WINSTDN-SALEN	
PRDFTS GRDVE	NC 28607	BDDNE	
FILT MOUNTAIN	NC 28684	TDDO	
DAKDALE	NC 28011	RDCYK NDUNT	
PRVIDENCE	NC 28211	CHARLDTTE	
FAIRDNT FIRST	NC 28340	FAIRDNT	
LIVINGSNDN NENDRIAL	NC 28645	LENDIR	
BEAVER DAN	NC 28150	SHELBY	
GREENWDD	NC 27360	THDNASVILLE	
ST JDHNS	NC 28204	CHARLDTTE	
FARKWAY	NC 27408	GREENSDBDRD	
CALVARY	NC 28208	CHARLDTTE	
WEST END W	NC 28922	WILLIANGTON	
REIDSVILLE FIRST	NC 27320	REIDSVILLE	
REIDSVILLE FIRST	NC 27320	REIDSVILLE FIRST	
MAIN STREET			

HDLILLFIELD, KATNY	P D BOX 194	SPRUCE PINES	NC	28777	GRASSY CREEK
HODPER, DAVIS	ROUTE 4 BOX 536 B	FRANKLIN	NC	28734	LIBERTY
HODPER, JAMES	P O BOX 742	SYLVA	NC	28779	SCOTTS CREEK
HOPE, JOAN	330 KNOLLWOOD STREET	WINSTON-SALEM	NC	27104	KNOLLWOOD
NDPKINS, MICHAEL	408 W HAIM STREET	WALLACE	NC	28666	WALLACE FIRST
NORN, APRIL	P O BOX 10009	SOUTHPORT	NC	28461	SOUTHPORT
NORRILL, OSCAR	730 WILLOW ST	NEWBORN	NC	28739	WEST NEWBORNVILLE
HOWARD, BOBBY	ROUTE 3	NORTH WILKESBORO	NC	28659	NORTH PISGAH
NOWE, TOH	P O BOX 2686	OURNAM	NC	27705	GREY STONE
HOWIE, JOHN	2749 EASTWAY OR	CNARLOTTE	NC	28205	EASTWAY
NUOSDN, BOBBY	RT 6 BOX 165 A	RDXBORO	NC	27573	NIGN VIEW
HUNEYCUTT, KONI	RT 1 BOX 130-N	NEW LONDON	NC	28127	PROSPECT
NUTCHINS, DAVIO	ROUTE 3 BOX 258	MURFreesboro	NC	28638	HIGHT ZION
NYOER, JERRY	P O BOX 463	EAST FLAT ROCK	NC	28726	HUO CREEK
INGRAN, M/H CNRIS	5804 NEWMAN-OAVIS RO	GREENSBORO	NC	27406	REAVIS MEMORIAL
JACKSON, RICHARDO	425B OLO LEXINGTON RO	WINSTON-SALEN	NC	27103	NEW FRIENDSHIP
JACKSON, WAYNE	ROUTE 3 BOX 16B	PUQUAT VARINA	NC	27526	PLEASANT GROVE
JACOBS, SOMNY	1501 BEASLEY ROAD	NEW LEXINGTON	NC	28403	MOUNT ZION
JAMES, BOB	P O BOX 2443	NIGN POINT	NC	27261	GREEN STREET
JAMES, OANNY	ROUTE 1	NIGH POINT	NC	27260	NILLIARO MEMORIAL
JAMES, RAY	ROUTE 3	CLYOE	NC	28721	CRABTREE
JAHISON, TEO	40 WEBSTER RO BOX I4	SYLVA	NC	28779	EAST SYLVA
JARRRELL, JERRY	P O BOX 218	HARS HILL	NC	28754	HARS HILL
JONNS, LEWIS	9736 JACKSON STREET	NEWCASTLE RAPIDS	NC	27858	NEWCASTLE
JONNSON, ANN	ROUTE 2 BOX 203-A	RALEIGH	NC	27610	MOUNT HORIAN
JONNSON, TIN	110 WEST NINTN STREET	LEXINGTON	NC	27292	NORTH LEXINGTON
JOLLEY, R ALLEN	P D BOX 786	KINGS MOUNTAIN	NC	28086	KINGS MOUNTAIN FIRST
JONES, BOBBY	P O BOX 458	CAROLEEN	NC	28019	CAROLEEN
JONES, BRAO	ROUTE 2 BOX 329	BREVARD	NC	28712	CNARY FLEO
JONES, JOY R	P D BOX 547	CANTON	NC	28717	CANTON FIRST
JONES, N/H EOODIE	ROUTE 2 BOX 199	MURLE NILLS	NC	27541	CLEMENT
JOROAN, TIN	912 MEADOWLANE OR	LENOIR	NC	28654	NEAONBROOK
JOY, CINOY	P O BOX 39B	OXFORD	NC	27565	OXFORD
KAUFFMANN, OOCG	502 STRATFORD DRIVE	ZEBULON	NC	27597	ZEBULON
KEATON, GEBORAH	P O BOX 484	MARSHALL	NC	28753	MARSHALL FIRST
KELLEY, JIH	46 HEREVIEU CT	CNARLOTTE	NC	28210	SOUTHSIOE
KERR, LELANO	817 S HAIM STREET	SALISBURY	NC	28144	STALLINGS MEMORIAL
KERR, ROONEY S	1703 E LAUREL ST	GOLDSBORO	NC	27530	NAOISON AVENUE
KESSLER, KEN	2429 E INOEPENCE BLVO	CNARLOTTE	NC	28205	CNANTILLY
KINCAID, JO	163 CAJAH'S NT RO C-31-3	NUOSDN	NC	28638	NUOSDN FIRST
KING, LARRY	4622 MATIONS FORD RDAO	CLLOTTE	NC	28403	WOOD CREEK
KING, ROBBIN J	101 BEELER AVENUE	HAMLET	NC	28345	PIKE GROVE
KIRBY, STEVE	ROUTE 2 BOX 60-B	CLARENONT	NC	28610	WOOLWAM
KIRKMAN, PAT	RT 1 BOX 213-0	MCLEANSVILLE	NC	27301	CALVARY
KROH2, HIKE	417 S IREOELL STREET	SPENCER	NC	28159	EASTSIDE
KROER, KERRY	ROUTE 1	STONY POINT	NC	28678	LEWIS PARK
LACKEY, SHIRLEY	ROUTE 2	STONY POINT	NC	28678	STONY POINT
LAMBY, JAMICE	9 SNERWOOD FOREST	NORTH WILKESBORO	NC	28659	NOUNT PLEASANT
LAMEY, KEITN	300 SOUTN NAIN STREET	NDRONT MDLLY	NC	28120	NDRONT MOLLY FIRST
LAMEY, TOMY	5903 JUSTIN RD	MDRNOE	NC	28110	CDRINTH
LALTON, WARTY	ROUTE 6	SANFORD	NC	27330	SWANN STATION
LEAGUE, BRUCE	P O BOX 2179 SEBTS	WAKE FDRST	NC	27587	FNMANUEL
LEAKE, C PARKER	29-A 1801 WILLIAMSBURG RD	DURHAM	NC	27707	DURHAM FIRST
LEE, KIMBERLY	407 PEEBEE RDAD	WINSTDN-SALEM	NC	27106	NRDTHWEST
LEDMMARDT, DEBBIE	P D BDX 305	TAYLDRSVILLE	NC	28681	TAYLDRSVILLE
LESLIE, MELANIE	6181 RAMSEY STREET	FAYETTEVILLE	NC	28301	CEORAR FALLS
LEWIS, BUDRDO	2201 WEBERSON AVE	WILKINTDN	NC	28403	WILKINTDN
LEWIS, MICHAEL	642 CASTLE HAYNE RD	MATTHEWS	NC	28401	WRIGHTSBORD
LICKLITER, NEAL	12701 IDLEWILD RD	MATTHEWS	NC	28105	IDLEWILD
LINDEMAN, DAVIO M	1203 MAGNOLIA STREET	GREENSBDRD	NC	27401	MAGNOLIA STREET
LINKER, MS RDBIN	3316 PLEASANT PLAINS RD	MATTHEWS	NC	28105	PLEASANT PLAINS
LITTLE, MORRIS	1804 HDORGAN RD	MORHOE	NC	28110	BENTON HEIGHTS
LDPTIS, JAMES	ROUTE 1 BOX 58 B	WILKESBORO	NC	27405	PLAT CREEK
LDPTIS, STEVE	1501 PEACE HAVEN RD	WINSTDN-SALEM	NC	27104	PEACE HAVEN
LDLLEY, TIM	RDUITE 1 ERWIN NILL	ASHEVILLE	NC	28804	VICTORY
LDNG, JANET	BDX 1024	GASTONIA	NC	28734	FRANKLIN FIRST
LDNGS, DWIGHT A	701 LITTLEJOHN	GASTONIA	NC	28052	TEMPLE
LOPELAGE JR, BEN	CRISP RURAL STATION	HACCLESFIELD	NC	27852	EAGLESFIELD
LYLES, JACK	331 W PINE AVENUE	WAKE FDRST	NC	27587	FELLDWSHIP
HANSPFELD, JUDY	P D BOX 457	VASS	NC	28394	VASS FIRST
HARGOERAT, ALVIN R	704 WEST CHURCH STREET	BENSDN	NC	27504	BENSDN
HARKS, DAVID	P D BOX 1066	ABERDEEN	NC	28315	ABERDEEN FIRST
MARSHBORN, GLENN	2703 SIODORY RD	WILKINTDN	NC	28405	SCDTTS HILL
HARTIM, GLENN	84 WOODPELL DR	FRANKLIN	NC	27547	FRANKLIN
MASDN, GERALD	ROUTE 2	FRANKLIN	NC	28734	PLEASANT HILL
NAXEY, R NEIL	RT 3 REGENCY APT 15	WALNUT COVE	NC	27052	WALNUT CDVE FIRST
MAY III, C L	300 WINTERLDOCKEN DR	SANFORD	NC	27330	SANFORD FIRST
MATNARD, EDDIE	502 JDRDAN STREET	WILSON	NC	27893	FIVE PDINTS
MCDONDM, KRAIG	1829 FRDMT ST APT F-9	OURNAM	NC	27705	CANE CREEK
MCCALL, RANDY	703 BUICK AVENOE	KANNAPOLIS	NC	28081	CANADY
MCCALL, RAMOY	P O BOX 113D	KANNAPOLIS	NC	28081	BRDAOUS MEMDRIAL
MCDOWELL III, C F	BDX 1824/WINGATE COLLEGE	WINGATE	NC	28174	REEDS
MCELREATH, LARRY	RT 2 BDX 575-B	RANOLEMAN	NC	27317	PLEASANT GAROEM
MCEBE, MIKE	206 RR 1871	STANLEY	NC	28164	STANLEY FIRST
MCCILL, HILLY	750 FAIRVIEW RD	ASHEVILLE	NC	28804	LEED MEMORIAL
MCINTDSM, SMIRLEY A	P O BOX 656	BLACK MOUNTAIN	NC	28711	BLACK MOUNTAIN FIRST
MCKEDOWN, SANDRA	3800 HILLCREST DRIVE	RALEIGH	NC	27610	HILLCREST
MCKINNA, GARY	501 KIRKLAND STREET	GREENSBDRD	NC	27406	RDKCY KNDDL
MCHABUS, LANNY	110 BUHNDT	HENDERSNDVILLE	NC	28739	HAIN STREET
MCHABUS, PAUL	4403 W FRDMT STREET	STATSVILLE	NC	28472	FRDMT STREET
MCOARRY, JDNH	1204 LYNN RD	DURHAM	NC	27703	CALVARY
MELTON JR, HAL	P O BDX 61	WILKESBDRD	NC	28697	WILKESBORD
MIDDLETDN, FREOA SUE	P O BDX 46	WALLBURG	NC	27373	WALLBURG
MILLER JR, B W	1612 PERKINSVILLE DRIVE	BDNE	NC	28607	HOWARDS CREEK
MILLER, TERRY	1515 HDHELAND AVE	GREENSBORO	NC	27405	HILLCREST
MILNER, WARREN	5000 FAIR STREET	DURHAM	NC	28690	FALCON FIRST
HILLS, LINDA	400 MCLEAN AVENUE	WINSTON-SALEM	NC	27107	KNNDKAC
HILLS, RICHARD	P D BDX 66	APEX	NC	27502	APEX
MINDR JR, RDBERT E	P D BDX 572	MURPHY	NC	28906	MURPHY FIRST
HINTON, WENDY KAY	2614 S CHURCH STREET	RDKCY MDONT	NC	27801	SOUTHSIOE
MICHELL, PML	ROUTE 8 BOX 772	HENDERSVILLE	NC	28115	BEEBA
MITCHELL, YERNOM	ROUTE 1 BDX 484-B	MILLERS CREEK	NC	28651	MILLERS CREEK
MORGAN, MILDRED	ROUTE 2 BDX 4B	KINSTDN	NC	28501	KEMMEDY MDNE
MORRIS, HOOSE	701 SAWHILL RO	RALEIGH	NC	27609	PRDVIOENCE
MORRIS, PAH	3910 PINCHER RD	MATTHEWS	NC	28105	MARTIS GROVE
MUSELET, CARSDN	P D BDX 27	AROEEN	NC	28704	ARDEN FIRST
MUSEL, MARK A	418 E HAIN ST	DURHAM	NC	27701	EDGEN FIRST
HDTSINGER, MERNAM	116 N MYRTLE SCHDDL RO	GASTONIA	NC	28052	UNITY G
MORPHY, GERALD	609 ALLENS CREEK RD	WAYMESVILLE	NC	28786	ALLENS CREEK
MURPHY, MILLER B	P D BDX 93B	LUMBERTDN	NC	28358	LUMBERTDN FIRST
HURRAY, RUTH	3940 SHIPYARD BLVD	WILKINTDN	NC	28403	PIKE VALLEY
NEELY, M LAUTDN	406 S DEKALS ST	SMELLY	NC	28506	SMELLY
NEWSOME, M/M FRANK	P D BOX 805	REIDSVILLE	NC	27320	BAPTIST TEMPLE
MORRIS III, JAMES	2909 DRAKMOKE AV	NEW BERN	NC	28560	NEW BERN FIRST

OKLEY, EUGIE N	P O BOX 676	ROXBORO	NC 27573	ROXBORO
OSBORNE, CAROL	P O BOX 815	NORTH WILKESBORO	NC 28659	NINSMAN STREET
OSTRANOER, WARO	1111 ENGLISH ROAD	NIGH POINT	NC 27260	ENGLISH ROAD
OTTO, CHRIS	3500 EDWARDS HILL ROAD	RALEIGH	NC 27612	NOUNT OLIVET
OVERALL, DOUGLAS	P O BOX 387	RURAL HALL	NC 27045	RURAL HALL FIRST
PAGE, EDUARD	900 SIXTEENTH STREET	RALEIGH	NC 27705	SIXTEENTH STREET
PARQUE, OAN	4256 AROMEN FOREST CIRCLE	CLENNONS	NC 27011	CLENNONS FIRST
PARKER, COOKIE	RT 1 BOX 596 AA	WINLINGTON	NC 28405	OAK GROVE
PATTON, JERRY	P O BOX 192	CONNELLY SPRINGS	NC 28612	SNOUPS GROVE
PATTY, JANICE	1801 HILLSBOROUGH STREET	RALEIGH	NC 27605	PULLEN MEMORIAL
PEARSON, CASEY	P O BOX 2042	ASHEBORO	NC 27203	TWE CROSS ROAD
PEWLETTON, RICK	P O BOX 336	WACKELSFIELD	NC 27852	WEBBS CHAPEL
PETERSON, VERNON	P O BOX 5443	GREENSBORO	NC 27403	GREENSBORO FIRST
PHILLIPS, GLENN	70 TERRACE AVE	NENOERSON	NC 27536	NENOERSON FIRST
PIKE, CINOY	ROUTE 1 BOX 23	ALSENBARLE	NC 28001	WEST ALSENBARLE
PITTARO, KARL F	P O BOX 7203	JACKSONVILLE	NC 28540	BROOKWOOD
PLUMMER, JAMES A	P O BOX 35557	FAYETTEVILLE	NC 28702	SUTAR HEIGHTS
POTTER, RUSSELL	601 ST NARY'S STREET	GARNER	NC 27529	CARKNER FIRST
POWELL, JANE	202 MCGILL AVENUE NW	CONCORD	NC 28025	MCGILL AVENUE
POWELL, NRS OAVIO	ROUTE 4	GRANITE FALLS	NC 28630	ORY POND
POWERS, KENNETH	P O BOX 248	MATTHEWS	NC 28105	MATTHEWS
PRICE, JEFF	302 WOODLAWN AVENUE	GREENSBORO	NC 27401	ROLLING ROADS
PRICE, JOHN	RT 2 BOX 422-A	OURNAN	NC 27712	EZENEEZER
PROPIIT, NAROLO	6255 ABERNATHY RO	WHITSETT	NC 27377	TOWNE MEMORIAL
PRUETTE, NRS SAN	BOX 389	ELLENBORO	NC 28049	SPINOALE FIRST
PUTNAM JR, OAVIO	1408 KINGS RO	SMELEY	NC 28150	ELIZABETH
PUTMAN, JEAN	J-7 BRYM HARR VILLAGE	JACKSONVILLE	NC 28540	KELLON
QUINN, MICHAEL O	P O BOX 136	LINCOLNTON	NC 28352	CALVARY
RATCLIFFE, KATNY	1132 RATCLIFFE COVE RO	WAYNESVILLE	NC 28786	NONINY
REED, TEOPORO	3814 NULON OR	OURNAN	NC 27705	YATES
REICN, JAMES O	P O BOX 219	NONROE	NC 28110	NONROE FIRST
REIO, PHILLIP J	ROUTE 6 BOX 1005	NICKORY	NC 28601	SANOY RIDGE
REININGER, AMOY	NEWLANO	NEWLANO	NC 28657	SAGAR WETAIN
RHOEN, BOB	66 MCOOWELL OR	WAKE FOREST	NC 27587	PROVOIENCE
RICHAROSON, RON	3502 VILLAGE ORIVE	FAYETTEVILLE	NC 28304	VILLAGE ORIVE
RICHNEY, ALAN	P O BOX 458	NORTH WILKESBORO	NC 28659	NORTH WILKESBORO FIRST
RILEY III, JANES	4301 SHANROCK OR	CHARLOTTE	NC 28215	SHANROCK ORIVE
RILEY, ALAN	2818 EDGEWOOD AVE	BURLINGTON	NC 27215	MOLLY HILL
RIVENBARK, KEN	ROUTE 3 BOX 106-A	WYTHE	NC 28787	KINGS MEMORIAL
RIVENBARK, PHIL	200 LUNBERTVILLE AVENUE	LUNBERTON	NC 28358	EAST LUNBERTON
ROACH, NELEN	ROUTE 1 BOX 265-G	FOREST CITY	NC 28043	FLOYDS CREEK
ROBBINS, JOHN	16 NCOOWELL RO	WAKE FOREST	NC 27587	NEW SANOY CREEK
ROBERSON, OAVIO	ROUTE 5 BOX 556	CANOLER	NC 28715	POLE CREEK
ROBERTS, TROY	50 INDIAN CAMP RO	WEAVERVILLE	NC 27877	OAK GROVE
ROSS, CHARLES	P O BOX 397	SWANBORO	NC 28584	SWANBORO FIRST
ROSS, OON	3607 SUNNYCREST AVE	GREENSBORO	NC 27405	SUNNER
ROUSSEAU, ALICE K	N ROAD ANO CPRESS STS	ELIZABETH CITY	NC 27909	BLACKWELL MEMORIAL
RUNLEY, STEVE	P O BOX 2686	BURLINGTON	NC 27215	BURLINGTON FIRST
RUSSELL, CONNIE	SEBTS BOX 2060	WAKE FOREST	NC 27587	CENTRAL
RUSSELL, OAVIO	ROUTE 6 BOX 360-A	NORLANTON	NC 28652	BURKS CREEK
RUSSELL, OAVIO 800	405 GREENWAY ROAD	BOONE	NC 28607	GREENWAY
RUST, JOE OELL	P O BOX 618	ELKIN	NC 28621	ELKIN FIRST
RUTLANO, SANUEL F	6411 SNARON ROAD	CHARLOTTE	NC 28210	SNARON
SANDERSON, ROBERT J	1815 E GARRISON BLVO	GASTONIA	NC 28054	PARKWOOD
SATTERFIELD, OLANE	ROUTE 3 BOX 606	CANOLER	NC 28715	OTZAN
SATTERFIELD, JILL	P O BOX 485	EMKA	NC 28728	LIBERTY
SAUNOERS, JIN	370B YANCEVILLE ST	GREENSBORO	NC 27405	LANKORO MEMORIAL
SAWYER, WAQE	P O BOX 3	CHINA GROVE	NC 28023	CHINA GROVE FIRST
SCARBOROOGN, TONNY	3310 NAIN AVENUE NW	NICKORY	NC 28601	PENELOPE
SCNODERBER, OEBBIE	ROUTE 3 BOX 585-B	NEBANE	NC 27302	EDGEWOOD
SEARCY, JANE	P O BOX 629	KINGS MOUNTAIN	NC 28606	KINGS MOUNTAIN
SETZER, ROBERT	ROUTE 2 BOX 443	NUOSON	NC 28638	NARRIS CHAPEL
SNARPE, MICHAEL	1212 PIERSON ORIVE	CHARLOTTE	NC 28205	EASTERN HILLS
SNEAR, TERRY	17 ALLISONS COURT	ASNEVILLE	NC 28805	BEVERLY NILLS
SNELTON, ROBERT	P O BOX 434	WINTERVILLE	NC 28590	WINTERVILLE
SNIPP, FRANK	3934 S ALSTON AVE	OURNAN	NC 27712	OURNAN
SNOLAR, AL	P O BOX 936	ASNEBORO	NC 27203	ASNEBORO FIRST
SNUNATE, OENNIS	6501 OERITA ROAD	CHARLOTTE	NC 28213	OERITA
SNITH, A G	RT 4 BOX 322-A	NENOERSON	NC 27536	LIVING CLAY
SNITH, OARRELL	441 JUOSON ORIVE	WAKE FOREST	NC 27587	PALLS
SNITH, JIN	ROUTE OAK ANO ANOERSON STS	TABOR CITY	NC 28443	TABOR CITY
SNITH, LANNY	ROUTE 4 BOX 56	NORCANTON	NC 28655	NOUNT NONE
SNITH, STEVE	3901 RAEPORO RO	FAYETTEVILLE	NC 28304	GRACE
SNITH, WILLIAN	231 CENTRAL BLVO	WINLINGTON	NC 28401	
SNELGROVE, NIKE	P O BOX 521	WEST ENO	NC 27376	NIOOLE CROSS
SNYOER, OAN	161 OONENO ORIVE	SWANNANOA	NC 28778	SWANNANOA FIRST
SPARKS, OAVIO	46 WEST OAKVIEW ROAD	ASNEVILLE	NC 28806	SUNRISE
SPAULOING, OENNIS A	ROUTE 9 BOX 460	LUNBETON	NC 28358	ANTIOCN
SPEARS, PHILLIP	P O BOX 804	ROCKINGAN OUN	NC 28379	ROCKINGAN FIRST
SPELL, SMERRY	1108 PRIENLY RO	OUNN	NC 28334	SPRING BRANCO
SPIVEY JR, CNARLES	ROUTE B BOX 363	ASNEBORO	NC 27203	SEAGROVE FIRST
ST JOHN, EDUARO	P O BOX 616	ETOWAN	NC 28729	ETOWAN
STEGALL, CINOY	208 FALLINGTREE LANE	NONROE	NC 28110	WEST NONROE
STEPNENS, ARTNUR	RT 3 BOX 250	SYLVA	NC 28779	NOSES CREEK
STOCKS, LINO A	RT 1	NAKINA	NC 28455	PALMYRA
STORIE, CLAUOE	ROUTE B BOX 124	LENOIR	NC 28645	SETZER CREEK
STOUT, PEGGY JEAN	P O BOX 643	CONCORD	NC 28025	CONCORD FIRST
SULLIVAN, BWO	P O BOX 1297	OLIO FOREST	NC 27852	OLIO FOREST FIRST
SWAIN, JERRY	RT 1 BOX 213	TRINAPILL	NC 28685	ROCKING AP
TALTON JR, G TYLER	5424 UNION GROVE ROAD	KERNERSVILLE	NC 27284	UNION GROVE
TAMER, VICKI B	BOX 7326 REYNOLOA STATION	WINSTON-SALEN	NC 27109	WAKE FOREST
TAYLOR, JONES	ROUTE 7 BOX 185 A	OURNAN	NC 27707	NOUNT NORIAN
TAYLOR, RICHARO	P O BOX 858	CLYDE	NC 27713	CLYDE FIRST
TAYLOR, RICHARO A	ROUTE 2 BOX 25	ROCKY MOUNT	NC 27801	WEST EDGECONNE
TESSENIAR, CARROLL	ROUTE 1 BOX 511	PISGAW FOREST	NC 28768	TORKEY CREEK
TINOPSON, JOHN B	P O BOX 1510	NEW BERN	NC 28560	TABERNACLE
TIMMIN, ALBERT B	P O BOX 906	NANLET	NC 28345	NANLET FIRST
TODIA, CARLA	P O BOX 29 O T STATION	BOONE	NC 28607	WILLOWDALE
TOBIN, MARTY	1004 LEON STREET APT 2	OURNAN	NC 27704	ROGECREST
TOOO III, RALEIGH	546 S ACOAENY STREET	NOOERSVILLE	NC 28115	SOUTNSIOE
TOUGHTON, BOBBY	401 E SPRAGUE STREET	WINSTON SALEN	NC 27107	SOUTNSIOE
TREAGWAY, WALTER	P O BOX 305	EAST FLAT ROCK	NC 28726	EAST FLAT ROCK FIRST
TROTTER, BETTY	P O BOX 344	NOCKSVILLE	NC 27028	NOCKSVILLE FIRST
TROTTER, OAVIO	RT 2	NARSALLE	NC 27713	BOLL CREEK
TROUTMAN, OAVIO	1900 QUEENS ROAD	KINSTON	NC 28501	SPILMAN MEMORIAL
TUCKER, OREW	8028 WILLNILL RO	CHARLOTTE	NC 28212	NICKORY GROVE
TURNER, OAVIO	ROUTE 12 BOX 500	STATESVILLE	NC 28677	FAIRVIEW
UNDERWOOD, ROGER	3110 CLARK AVENUE	RALEIGH	NC 27607	FOREST HILLS
UNDERWOOD, STEVE	P O BOX 224	BALFOUR	NC 28706	BALFOUR
VANCE, MARGARET	P O BOX 180	WEST JEFFERSON	NC 28694	WEST JEFFERSON FIRST
VANCE, ROBBIE	RT 2	COLONBUS	NC 28722	NICKORY GROVE
VAUGNE, S KEITH	P O BOX 215	PRINCETON	NC 27569	PRINCETON
VIGUS, OONALO T	118 QUAIL RIDGE RO	WILMINGTON	NC 28403	WILMINGTON FIRST
VINSON, RICHARO	ROUTE 1 BOX 38B	OURNAN	NC 27705	NOUNT NERNON

VOTSCN, RANQY	RT 4 BOX 637	TRINITY	NC 27370	TRINGOLE	
WADDELL, HUBERT	298 WOODLOAN CNURCN ROAO	GOLOSORO	NC 27530	LOVE MEMORIAL	
WALKER, MRS BAXTER	906 W ROMAN ST	FAYETTEVILLE	NC 28301	CROSS CREEK TABERNACLE	
WARISE, CNRISTA	P O BOX 5507	WINSTON-SALEM	NC 27103	ARONORE	
WATKINS, MIKE	2315 CAMP ROTARY ROAO	GASTONIA	NC 28052	CNAPEL GROVE	
WATKINS, W E	802 NASNVILLE ROAO	ROCKY HOONT	NC 27801	CALVARY RN	
WATSON, MICHAEL R	P O BOX 425	BURNSVILLE	NC 28714	BURNSVILLE FIRST	
WATTS, TERRELL	ROUTE 1 BOX 65-A	TROY	NC 27371		
WEIR, ELIZABETH	132 MOHTICELLO RO	WEAVERVILLE	NC 28787	NACEOONIA	
WELCN, HOBERT	99 N SALISBURY STREET	RALEIGN	NC 27603	RALEIGH FIRST	
WELCN, STANLEY J	239-A EASTSIDE ORIVE APTS	ROCKINGMAN	NC 28379	BEVERLY HILLS	
WEST, BILL	514 FOREST ACRES OR	TARBORO	NC 27886	TARBORO FIRST	
WEST, OUGLAS	828 7TH AVENUE NE	NICKORY	NC 28601	WIGLANO	
WHEELER, OEBBIE	311 WILLIAMSORO STREET	OXFORD	NC 27565	NESTER	
WHITE, OELORES	ROUTE 4 BOX 203	KINGS MOUNTAIN	NC 28086	MACEOONIA	
WHITE, TNERESA	302 N LOGAN STREET	BURLINGTON	NC 27215	NOCUTT MEMORIAL	
WHITLEY, N NORAH	2703 MULLOWAY STREET	OURHAM	NC 27703	OURHAM MEMORIAL	
WILHELM, MRS GEORGE	FAITH	FAITH	NC 28044	NC 28044	
WILLIAMS, ART	ROUTE 2 BOX 68	PLEASANT GAROEH	NC 27313	IMMANUEL	
WILLIAMS, JONN	RT 2 BOX 413 A	CRANAN	NC 27253	NOUMT OLIVE	
WILLIAMS, PAULA	80X 427	ANDREWS	NC 28901	ANDREWS FIRST	
WILLIAMS, ROBERT E	1300 COUNTRY CLUB OR	NIGH POINT	NC 27260	ENERYWOOD	
WILLIAMS, ROYCE	1869 MOUNTAIN HILLS OR	WILNIGHTON	NC 28405	SOUTNSIOE	
WILLIAMS, SHERI	P O BOX 667	NARNSVILLE	NC 28103	NARNSVILLE	
WILLIAMS, TERRY P	P O BOX 209	MADISON	NC 27025	MADISON FIRST	
WILLIANSON, L E	P O BOX 837	CLINTON	NC 28328	CLINTON FIRST	
WILLIS, CARL	ROUTE 1	ZEBULON	NC 27597	CORINTN	
WILSON, OAVIO	P O BOX 6098	RALEIGN	NC 27628	HAYES BARTON	
WILSON, KAREN	5EBETS	WAKE FOREST	NC 27587	BAPTIST TABERNACLE	
WILSON, TONNY	202 NORTH SECOMO STREET	ALBENARLE	NC 28001	ALBENARLE FIRST	
WINANS, CNRISTOPNER	21 PHILLIPS ST	CANTON	NC 28716	CALVARY	
WORRELL, DABRY		NEWELL	NC 28126	MOUNT HARMONY	
WRIGHT, GREG	P O BOX 839	RUTNERFOROTON	NC 28139	RUTNERFOROTON FIRST	
WRIGHT, JO ANN	7816 LONG STREET	RALEIGN	NC 27600	MOUNT VERHON	
YONG, KAREN	3717 FRIENDSWOOD	GREENSBORO	NC 27409	NUMER HILLS	
YOUNG, J O	ROUTE 2 BOX 465	BURNSVILLE	NC 28714	CRABTREE CHAPEL	
YOUNG, RICNARO	4263 LOUISBURG ROAO	RALEIGN	NC 27604		
YOUNT, ARTNUR	ROUTE 2	NOORESBORO	NC 28114		

Church Secretaries

NAME	ADDRESS	CITY	STATE ZIP	CHURCH NAME
ABEYOOMIS, ELLEN	P O BOX 293	BETNEL	NC 27812	BETHEL
ABSNER, MRS WOOOIE	ROUTE 1 BOX 457	HORTH WILKESBORO	NC 28659	OAKWOODS
AOANS, BONNIE	1419 ROECOAT OR	CHARLOTTE	NC 28211	PROVIOENCE
AOANS, OORIS	156 FISHER ST	SAINT PAOLS	NC 28348	ST PAULS FIRST
AOANS, NEMETTA	ROUTE 1 BOX 125-A	DENTON	NC 27239	OAKWOODS
AOANS, JUOY	18 CANELOT ROAO	SALISBURY	NC 28144	NEEL ROAO
AOANS, LINOAO	ROUTE 2 BOX 449	MAIOEN	NC 28650	EAST NAIOEN
AOANS, NRS NILOAO	512 LINOSYR STREET	REIOSVILLE	NC 27320	REIOSVILLE FIRST
AOANS, VIRGINIA	4014 TREET ROAO	SNELBY	NC 28150	PLEASANT NILL
AOCOCK, WICKIE	114 RENOLA ORIVE	HIGH POINT	NC 27663	ALLEN JAY
AOOIS, MRS GARRIE	115 FINE ST	RUTNERFOROTON	NC 28139	SPINGALE FIRST
ALORIOGE, MARTHIA	508 PEBBLES ST	RALEIGH	NC 27608	EMMANUEL
ALEXAMOER, JUNE	5106 CURTISWOOD ORIVE	CNARLOTTE	NC 28213	EAST
ALEXANOER, KATHY	1109 E MAIN STREET	SPINOALE	NC 28160	AOAVILLE
ALFORO, JEAN	5445 HWY 581	GOLOSORO	NC 27530	ROSEWOOD FIRST
ALFORO, RUTN	PO BOX 265	FAIRMONT	NC 28340	FAIRMONT FIRST
ALLEN, AHN	306 WEST A STREET	ERWIN	NC 28339	EAST ERWIN
ALLEN, SHERRY	P O BOX 363	ELLENBORO	NC 28040	CONCORO
ALLISON, NRS CLARENCE	ROUTE 2 BOX 212	HORSE SHOE	NC 28742	TURKEY CREEK
ALLMON, MARY	ROUTE 11 BOX 531	SALISBURY	NC 28144	PINE RICE
ALLROD, NRS FNILLIP	ROUTE 1 BOX 72	MOUMT AIRY	NC 27030	MOUMT CARREL
ALISBROOK, PAN	1116-H SHOY LAWN COURT	WAKE FOREST	NC 27529	WAKE FOREST
ALNONO, TERESA	5031 LACEWOOD COURT	CONCORO	NC 28025	GLORIETA
ALPHIN, MRS WILLIAN H	ROUTE 2	LAGRANGE	NC 28551	LAGRANGE FIRST
ANDERSON, JOAN	ROUTE 8 BOX 1138	ASHEVILLE	NC 28806	NEMBRIEOE
ANDERSON, NRS OIANZ	RT 4 BOX 189	HEWTON	NC 28658	NORTH HEWTON
ANDREY, LUCILLE	ROUTE 2 BOX 67-A	CLOVER	NC 29710	SOUTH MARIETTA ST
ANTHONY, MARGARET	6006 1/2 TOMAHAWK LANE	CHARLOTTE	NC 28208	SHAWY BROOK
ASBY, MILOREO	ROUTE 3 BOX 962	FRANKLIN	NC 28734	IOTLA
ASHLEY, ANN	ROUTE 3 BOX 481	WILKESBORO	NC 28697	CUB CREEK
ASKEW, OONHA	P O BOX 388	CHAOBOURN	NC 28431	CHAOBOURN
ATKINSON, BARBARA	212 PINEGATE #9	CHAPEL HILL	NC 27514	OURHAM FIRST
AUSTIN, MARTHA	705 UNIONVILLE ROAO	INOJIAN TRAIL	NC 28079	ARLINGTON
AUSTIN, NRS ALLEN O	104 GALAX LAHE	OURHAM	NC 27709	ANGIER AVENUE
AUSTIN, NRS JOE	26 NEAQOWBROOK ORIVE	CANOLER	NC 28715	BARSERVILLE
AVERITTE, PEGGY	ROUTE 1 BOX 224	PARKTON	NC 28371	GREEN SPRINGS
AYERS, LOU ANN	2930 HUFFFIME HILL ROAO	GIBSONSVILLE	NC 27249	NORTHSIOE
AYSCOE, TAMMY	ROUTE 1 BOX 135	HEMORSON	NC 27536	NEW BETHEL
BADGER, BOZZELLE	910 CHESTERST STREET	BESSVILLE CITY	NC 28039	SINGHAM MEMORIAL
BAGWELL, SARA	409 COMET ORIVE	NEMORSONVILLE	NC 28039	MAIN STREET
BAILLEY, KAREN	ROUTE 3 BOX 341-8	FOREST CITY	NC 28743	MAIN STREET
BAILLEY, NARY JANE	ROUTE 3/NT VJW DEV	BREVAO	NC 28712	TEMPLE
BAILLEY, NRS ROSEMARY	ROUTE 8 BOX 240	GREENVILLE	NC 27834	ARLINGTON STREET
BAKER, OEBBIE	314 SHARVIEW CIRCLE	CHARLOTTE	NC 28226	STOUGH MEMORIAL
BALL, MARGARET	ROUTE 1	LOUISBURG	NC 27549	FLAT ROCK
BALL, MRS GERALOINE	2258 WILKINS STREET	BURLINGTON	NC 27215	EASTLAWM
BALLARO, ANN	506 NAVERICK ROAO	KERNERSVILLE	NC 27284	COLFAX
BALLARO, JUHE	ROUTE 3 BOX 721	KINGS MOUNTAIN	NC 28086	OAK GROVE
BALLUW, ANNE	P O BOX 291	WACO	NC 27560	WACO
BARBER, NATALIE M	4100 W O'HENRY BLVO/LT 24	GREENSBORO	NC 27169	NANKIN
BARBOUR, MRS SHERRILL	4419 BARBOUR HILL ROAO	CLAYTON	NC 28520	BAPTIST CENTER
BAREPOOT, NARY ANN	11123 WINOY GROVE ROAO	CHARLOTTE	NC 28214	BERRVHILL
BARHAM, BARBARA B	ROUTE 3 BOX 275	WAKE FOREST	NC 27587	HILLSBROOK
BARKLEY/CREECH/ELIAOES	HOWELL/CH SECS/BOX 938	LUMBERTON	NC 28358	LUMBERTON FIRST
BARKSOLE, MRS JO	6753 LANCER OR	CHARLOTTE	NC 28226	CARML
BARLOW, MRS SHARON	213-A WALT ARNEY RO	LENOIR	NC 28645	CENTRAL
BARNES, BETTY	ROUTE 2 BOX 129-A	AUTRYVILLE	NC 28318	PLEASANT UNION
BARNES, BRENOA N	P O BOX 974	ELIZABETNTOWN	NC 28337	ELIZABETNTOWN
BARNES, KATHY	ROUTE 2 BOX 221-2	CATAWBA	NC 28609	HEWTON FIRST
BARNES, NRS PAT	ROUTE 1 BOX 318	NOORESBORO	NC 28114	PROSPECT
BARNES, PEGGY	ROUTE 2 BOX 424-A	WILSON HILL	NC 28110	SNOW HILL FIRST
BARNETT, MRS RANQY	ROUTE 3/KENNEOY ROAO	THONASVILLE	NC 27360	GREENWOOD
BARNHILL, MISS HELEM	127 E WEATNERSPOON ST	SANFORO	NC 27330	SANFORO FIRST
BARRETT, ANITA	ROUTE 8 BOX 208 CREEK RO	SHELBY	NC 28150	BEAVER OAN
BARRIER, BARBARA	P O BOX 27	AROEAN	NC 28704	AROEAN FIRST
BARTHOLOMEW, RONNIE	ROUTE 3 BOX 882	HILLSBOROUGH	NC 27278	CAME CREEK

BARTLETT, PEGGY	ROUTE 3 BOX 540	LAGRANGE	NC 28551	MAISON AVENUE
BARTDN, MRS TOMMY	ROUTE 1 BOX 502	IRON STATION	NC 28080	ANITY
BARTRUG, CAROL	3747 WEST DIXDN BLVO	SHELBY	NC 28150	PLEASANT RIDGE
BASS, MRS DANNY R	608 LAKEVIEW DRIVE	ROCKY HMUNT	NC 27801	ENGLEWOOD
BATSON, DENNIS	ROUTE 2 BOX 17	WAKE FOREST	NC 27599	HAMPSTEAD
BATTEN, BEVERLY	ROUTE 1 BOX 453	WENDELL	NC 27591	GREEN PINES
BATTS, MRS KENNETH M	ROUTE 4 BOX 150	ROCKY HMUNT	NC 27801	WEST EDGECONBE
BAUMGARNER, BETTY	509 N MDRENEAD STREET	GASTONIA	NC 28054	LOVE MEMORIAL
BAXLEY, JACQUELINE	4708 EPINBOROUGH ROAD	GREENSBORO	NC 27406	SOUTHEAST
BAZEN, GLENA	205 S PARK AVENUE	WILLIAMSTON	NC 27892	WEST END WH
BEAM, MRS CHARLES T	ROUTE 1 BOX 361	FOREST CITY	NC 28043	FLOYDS CREEK
BEAMON, MRS KAY	555 SPICEWOOD DRIVE	CONCORD	NC 28025	SOUTHSIDE
BEASLEY, BETTY	531-C BIRCH ROAD	FAYETTEVILLE	NC 28304	NICNLANO
BEER, MARY	P D BDX 566	NANTEO	NC 27954	HANTEO
BELL, SANORA	108 SERENA DR	JACKSONVILLE	NC 28540	BETNLEHN
BENFOLD, JR, MRS N S	P O BOX 251	WILKINSVILLE	NC 28389	HUDSON FIRST
BENFIELD, MRS MARTHA	ROUTE 6 BOX 650	FAYETTEVILLE	NC 28301	CEDAR FALLS
BENGE, NARY	RDUTE 9 BOX 407	STATESVILLE	NC 28677	BEULAH
BENNETT, MRS BARBARA O	BOX 66	MARS HILL	NC 28754	MARS HILL
BENNETT, MRS HITCHNELL	149 NAVAND TRAIL	WILMINGTON	NC 28403	LONG LEAF
BENTON, MRS BEA	P O BOX 251	SALEMBURG	NC 28385	SALEMBURG
BERRY, JUDY	ROUTE 2 BOX 955-W4	CONNELLY SPRINGS	NC 28612	BERA
BIDDY, PAULETTE	RDUTE 3 BDX 120	TAYLORSVILLE	NC 28681	EAST TAYLORSVILLE
BISHOP, MRS VOLNA	31 LAUREL LDDP	ASHEVILLE	NC 28006	GRACE
BJORCK, GERALDINE	512 S AYCOCK ST	GREENSBDRD	NC 27403	COLLEGE PARK
BLACKMON, GRACE C	408 WOODALL STREET	SMITHFIELD	NC 27577	SMITHFIELD FIRST
BLAINE, SUSAN	ROUTE 1 BOX 159	KINGSTON MOUNTAIN	NC 27583	KINGSTON MOUNTAIN SECOND
BLAIR, MRS BLAKE B	P O BOX 592	LENOIR	NC 28645	COLLEGE AVENUE
BLAKE, LOUISE	P O BOX 216	WAKE FOREST	NC 27587	GLEN ROYAL
BLANCNARO, LILLIAN	P O BOX 88	KIPLING	NC 27543	FUQUAY-VARINA
BLANTON, JUOY	509 GREENWDDO RO	WILMINGTON	NC 28403	FREEDDN
BLANTON, MRS BETTY	419 CENTRAL AVENUE	SWIFT CREEK	NC 27774	SWIFT CREEK FIRST
BLANTON, MRS HARRISDN	615 LEANDER STREET	SHELBY	NC 28150	DOVER
BOGGS, LISA T	2604 OLE NOME TRAIL	DALLAS	NC 28034	HARDIN
BOONE, LAVETTE	1505-B NARTN ORIVE	GARNER	NC 27529	AVERSBORO ROAO
BOONE, MRS MICHAEL	ROUTE 1 BOX	ROCKY MOUNT	NC 27801	OKA LEVEL
BOOTHNE, MRS NAROLO	ROUTE 3 BDX 162	ELIZABETH CITY	NC 27909	BERA
BOSWELL, KAYE	115 GARNER STREET	WILSON	NC 27812	GRACE
BOSWELL, MRS RDBERT	P D BDX 1467	WILSON	NC 27893	WILSON FIRST
BOUNDS, NANCY	ROUTE 1 BOX 210	GOLDSTON	NC 27252	CARTNAGE FIRST
BOWEN, SNIRLEY	104 STOWE ROAD	BELMONT	NC 28012	BELMONT FIRST
BOWERS, MRS AUBREY	C/D ROUTE 1 BOX 376	THOMASVILLE	NC 27360	RICH FORK
BOWMAN, DOBBS	ROUTE 2	LAWNDALE	NC 27586	LAWNDALE
BOWMAN, DORIS C	6150 PINE HALL RO	WALNUT COVE	NC 27052	MOUNT CALVARY
BOYLES, CARDLYN	LYNCNBURG ROAD	PILOT MOUNTAIN	NC 27041	PILOT MOUNTAIN FIRST
BOZEMAN, SARAH	2000 LIONNE ORIVE	GREENSBORO	NC 27407	ROLLING ROADS
BRACEY, DEBBIE	ROUTE 1 BOX 62-B	DELCO	NC 28436	CNEERFUL NOPE
BRANCN, MRS JANET	200 BLUE RIDGE LANE	LENOIR	NC 28645	LOWER CREEK
BRAT, KATHRYN	ROUTE 1 BOX 38	RAMBER	NC 27546	RAMBER
BRAZEL, MRS OON	P O BOX 589	WAKE FDRST	NC 27587	WAKE FOREST
BRESEE, MRS GEDRGE	1240 LITTLE CREEK ROAD	DERNAM	NC 27713	PARKWOOD
BREWER, BARBRA	6621 POLKVILLE ROAD	SHELBY	NC 28086	UNION
BREWER, MRS SANOY	ROUTE 1 BOX 158	STATESVILLE	NC 28677	OKDALE
BRIGGERS, MRS BEVERLY	2401 RALE AVENUE	TARBORO	NC 27886	TRINITY
BRIGDES, BRENDA	P O BOX 254	POLKVILLE	NC 28136	POLKVILLE
BRIGDES, CAROL	700 SUGAR CREEK RD W	CHARLOTTE	NC 28213	MAYFIELD MEMORIAL
BRIGDES, RUBY S	P O BOX 25	SUMMERFIELD	NC 27358	SUMMERFIELD FIRST
BRIGGS, SUE	5105 LAKE VALLEY ORIVE	FAYETTEVILLE	NC 28303	FAYETTEVILLE SECONO
BRIGHT, GLEENA	ROUTE 4 BOX 99	FRDST CITY	NC 28043	BETANY
BRITT, JUANITA	ROUTE 1 BOX 77	LUMBERTON	NC 28048	ANTHONY
BRITTAIN, BETTYSU	2020 STARBROOK ORIVE	CHARLOTTE	NC 28210	WEOGWOOD
BRITTON, SARAH	1442 LYNHURST DRIVE	GASTONIA	NC 28054	PARKWOOD
BRDOKT, LDIS	2427 GWILIGHT RO	CHARLOTTE	NC 28210	WDDDLAWN
BRDOKS, CYNTHIA	P O BOX 1231	OXFORD	NC 27565	NEXTER
BROOKS, MRS BOB	408-3 KANNAPOLIS PARK ROAD	KANNAPOLIS	NC 28081	KANNAPOLIS FIRST
BROOME, JANIE E	1051 DRESDEN ORIVE WEST	CHARLOTTE	NC 28205	EASTERN RILLS
BROUGHTON, MRS W E	1013 RUSSELL ST	ROCKY MOUNT	NC 27801	CALVARY RM
BROWN, BONNIE	202 MOUNTAINVIEW COURT	KING	NC 27021	MOUNT OLIVE
BROWN, CORNELIA	5503 OLEANDER DR	WILMINGTON	NC 28403	SEA GATE
BROWN, JANICE	230 SLDAN STREET	WALLACE	NC 28466	POSTON
BROWN, LYNN B	ROUTE 2 BOX 175-A	ROUGE CREEK	NC 28572	BERNYS GROVE
BROWN, MARIE	3610 S ELM STREET	GREENSBORO	NC 27406	SOUTH ELM
BROWN, MARY J	1412 STANSFIELD DR	FAYETTEVILLE	NC 28303	BONNIE OOOONE
BROWN, MRS ELMER	ROUTE 3 BDX 88	ROCKY MOUNT	NC 27801	OORTCHES
BRDWN, NANCY	2117 E LAKE SHORE DR	WILMINGTON	NC 28401	LAKE FOREST
BRYANT, ANNA	RDUTE 1	TEACHEY	NC 28464	CORINTH
BRYANT, JUDY	35 RIDGE ROAD	MARION	NC 28752	CLINGMFIELD
BRYANT, MRS JOHN	1206 PARKSIDE DR	WILSDN	NC 27893	NEW HOPE
BUCHANAN, CYNTHIA	429 WALNUT AVENUE	SPRUCE PINE	NC 28777	BERRY CHAPEL
BUCHANAN, OENNIS	ROUTE 2 BOX 662	SPRUCE PINE	NC 28777	PINE BRANCN
BUCHANAN, ELAINE	P O BOX 214	SPRUCE PINE	NC 28777	GRASSY CREEK
BUCHANAN, MAURILIA	410 LONG AVE	ROXBORO	NC 27573	NORTH ROXBORO
BUCHANAN, PHYLLIS	500 GARROU AVENUE SE	VALOESE	NC 28690	MOUNT CALVARY
BULLOCK, MRS FLOYO	ROUTE 5 BOX 3	OXFORD	NC 27565	DXFRD
BUMGARDNER, SANORA	ROUTE 6 BDX 246	RUTNERFOROTON	NC 28139	MOUNT VERNON
BURCNAM, GAY	5772 HERRYOLALE DRIVE	WINSTON-SALEM	NC 27105	CRESTWOOD
BURCESS, HODEAN	P O BOX 11	WENDEITE	NC 28636	MOUNT BETH
BURLESOM, BRENDA	ROUTE 3 BOX 230	NEULAMO	NC 28657	SPRUCE PINE FIRST
BURLEYSON, PAMELA N	P O BOX 176	ALBEMARLE	NC 28001	WEST ALBEMARLE
BURNS, DRENDA	P O BOX 260	RNOONISS	NC 28667	RNOONISS FIRST
BURNS, VIRGINIA	528 HITCHNELL AVE	SALISBURY	NC 28144	SPENCER FIRST
BURRIS, LINDA	1283 ROCKWOOD RO	CHARLOTTE	NC 28215	WILSON MEMORIAL
BUSBY, BETTY	344 CHEROKEE TRAIL	WILMINGTON	NC 28403	CLINGMFIELD
BUTLER, HILDA C	417 CURTIS DRIVE	ROCKINGHAM	NC 28379	ROCKINGHAM FIRST
BUTLER, MRS JONNNY	ROUTE 1	ELLENBORO	NC 28040	DRURY ODBBINS
BYRO, JANE	104 HANOR COURT	GREENSBORO	NC 27403	FRIENDLY AVENUE
BYRO, MRS JACK	115 BREMEN DRIVE	LXINGTON	NB 27292	COGGINS MEMORIAL
BYROM, MRS RACHEL	ROUTE 1 BOX 327-0	FAYETTEVILLE	NC 28631	LEBANON
CABLE, REGINA	208 E GEORGIA AVE	NAZZELWOOD	NC 28738	NAZZELWOOD FIRST
CAFFREY, ALICE	P O BOX 419	MOORESVILLE	NC 28115	MOORESVILLE FIRST
CALDWELL, MRS ONALD	RDUTE 1 BOX 252	HAIDEN	NC 28650	MOUNTAIN VIEW
CALDWELL, MRS JONN N	ROUTE 2 BDX 170	KINGS MOUNTAIN	NC 28086	OAK VIEW
CALLANAN, JOE ANN L	P O BOX 215	PRINCETON	NC 27569	PRINCETON
CALLANAN, MRS RAY	ROUTE 1 BOX 79-AA	ROBURN	NC 28649	BARNESVILLE
CAMPBELL, ALENE R	P O BOX 33	ROBBINSVILLE	NC 28771	ROBBINSVILLE FIRST
CAMPBELL, BEOA	ROUTE 1 BOX 435	HAIDEN	NC 28650	MOUNT RUHAM
CAMPBELL, OLIVIA B	4614 COVENTRY RD	FAYETTEVILLE	NC 28304	CUMBERLAND
CAMPBELL, SEDELIA	ROUTE 10 BOX 225	CHAPEL HILL	NC 27514	ANTIDCN
CANADY, BETTY	2815 W SUGAR CREEK ROAD	CHARLOTTE	NC 28213	DERITA
CANDLER, MRS OEBBIE	ROUTE 1	MARNSALL	NC 28753	DAVIS CNAPEL
CANIPE, JEANNIE	8308 CLEVE BROWN RO	CHARLOTTE	NC 28213	NORTNOALE
CANNON, OIANNA	230 OALLAS ORIVE	WILMINGTON	NC 28405	MURRAY MEMORIAL
CANNON, MRS CARL N	938 JACKSON STREET	ROANOKE RAPIDS	NC 27870	ROSEMARY
CANNON, MRS E C	3721 CAMBRIDGE ROAD	OURMAN	NC 27705	IMANUEL

CANNON, MRS JAMES	712D PHLECDAT DRIVE	TD8ACCDVILLE	NC	2705D	BECKS
CANNON, VIRGINIA	RD1E 1 BDX 261-A	BOLIVIA	NC	28422	SUPPLY
CARGILE, COLLEEM J	1510 GREENVILLE BLVD SE	GREENVILLE	NC	27834	NEMDRIAL G
CARLISLE, FRANCES	110 PRINCE CHARLES ST	REO SPRINGS	NC	28377	WESTSIDE
CARPENTER, NIRS C	300 SUDTN NAIN STREET	NDUNT HDLTY	NC	28120	NDUNT NOLLY FIRST
CARPENTER, MRS C E	1501 SUNSET AVENUE	ROCKY MOUNT	NC	27801	LAKESIDE
CARPENTER, MRS CLAUDIA	RD BOX 245	FLORISSBURG	NC	28733	1VRS MEMDRIAL
CARPENTER, MRS WAQE	401B LYNN CIR	SHELBY	NC	28150	ELIZABETN
CARPENTER, RUBY W	ROUTE 3 BDX 484	KINGS NDUNTAIN	NC	28086	LDRAY
CARRIKER, SYLVIA	P D BDX 348	BELMDNT	NC	28012	UNITY B
CARTER JR, MRS N M	125 TALL PINES CT	CLDVER	SC	29710	FRITCNARD MEMDRIAL
CARTER, BRONICE	ROUTE 7	FAYETTEVILLE	NC	28302	SUGGS GRDVE
CARTER, EOWBA	ROUTE 2 BOX 84	WILKINSVILLE	NC	28373	PISGAW FOREST
CARTER, LELA M	113 W ALLRED ST	ASNEBRO	NC	272D3	BALFOUR
CARTER, MONICA	4509 FARMBRDOK RDAD	GASTMDIA	NC	28054	BRDDKLEIGH
CARTRETTE, SHEILA S	ROUTE 1 BOX 250-C	CLARENDHM	NC	28432	TRINITY
CASEY, MRS NAROLO	1121 WEST MOUNT DRIVE	ROCKY MOUNT	NC	27801	WEST NOUNT
CASSEL, NILOREO E	P O BOX 3003	OURHAM	NC	27705	WATTS STREET
CASSELL, SHIRLEY	P O BOX 444	PISGAW FOREST	NC	28748	WILSON FOREST
CAULLEY, CLOAYS J	101 OSBORNE RO	BREVARO	NC	28712	CALVARY
CAUTNEN, PHILLIS	13713 SUSTARE COURT	MATTHEWS	NC	28105	WILSON GROVE
CECIL, MRS EOITN	663 ASNLANO ST	HIGH POINT	NC	27263	GRACE H
CENBERS, PATSY	545 GOLF COURSE ROAO	WATHEYSVILLE	NC	27786	GRANOVUE
CENENA, TERENA T	4301 S MACTE OR	CLAYTON	NC	28215	SWANACK DRIVE
CNANOLER, RITA	ROUTE 2 BOX 817	BURNSVILLE	NC	28714	WEST BURNSVILLE
CNAPHAN, LISA	ROUTE 3 BOX 342	LEMOIR	NC	28645	NORTH CATAMBA
CHILORESS, AHITA	ROUTE 1 BOX 1704	OAVIOSON	NC	28036	NOPEWELL
CHILOREY, LORENE	1919 WOOLANO AVE	BURLINGTON	NC	27215	NOLLY HILL
CNRISTENSEN, MARGARET	1808 TURKWOOD ORIVE	PFAPFTOWN	NC	27040	BETHANIA
CHURCH, BARBARA	2350 BANCROFT AVENUE	CONCORD	NC	28025	MERRITS
CHURCH, MARY	56 LEE AVENUE	ASNEVILLE	NC	28804	HEARSON AVENUE
CLARK, BETSY	ROUTE 3 BDX 32B-A	APEX	NC	27502	OLIVE CHAPEL
CLARK, MONA H	ROUTE 1 BOX 65-B	ELIZABETNTOWN	NC	28337	OUBLIN FIRST
CLAUSER, BARBARA	6134 YELLOWWOOD RD	CHARLOTTE	NC	28210	SHARON
CLAWSON, MRS J N	1335 ARONS STREET	CLMHNDR	NC	27012	WINDSOR-SALEN FIRST
CLEMONS, BRENDA	ROUTE 1 BOX 501	TAYLORSVILLE	NC	28681	BETNLEHEM
CLEVENGER, FHYLLIS	39 CLEVENGER ROAO	WEAVERVILLE	NC	28787	WEAVERVILLE
CLINE, MRS RALPH	ROUTE 4 BOX 138	VALE	NC	28168	HULLS GROVE
CLOPFELTER, HANCY	6875 OELL ORIVE	KERNERSVILLE	NC	27284	UNION CROSS
CLOINGER, JUOY	3DD E HENRY STREET/LOT 57	BELMDNT	NC	28012	WEST FRANKLIN AVENUE
COATES, MRS FRED	ROUTE 9 BOX 401	ASHEVILLE	NC	28801	REEO MEMDRIAL
COATS, WANOA	116 SPODKS BRANCH RO	ASHEVILLE	NC	288D4	EAVERDAM
COBB, BECKY	ROUTE 1 BOX 499	MOORESBORO	NC	28114	CLIFFSIOE
COBLE, MRS LILY	1705 TWIN ROAO	GREENSBORO	NC	27405	STEVENS MEMORIAL
COCKRELL, MRS C L	39DD PARK RO	CHARLOTTE	NC	28209	PARK ROAO
COGGINS, JOANNE	ROUTE 1 BOX 330	VALOESK	NC	28690	VALOESK FIRST
COLE, JANICE	4216 BELL ORCHARO ROAD	GREENSBORO	NC	27405	WILSON FIRST
COLE, LINDA	9721 PARKWOOD OR	CHARLOTTE	NC	28214	WILNONT
COLE, MARQUEAN	3141 WHITING AVENUE	CHARLOTTE	NC	28205	WHITING AVENUE
COLE, MRS RDHALO	ROUTE 8 BDX 936	MNDROE	NC	2811D	MONRDE FIRST
COLEMAN, BETTY P	F O BOX 42	APEX	NC	27502	APFX
COLEMAN, MRS PATRICIA	P O BOX 184	HILLSBOROUGH	NC	27278	HILLSBOROUGH FIRST
COLLETTE, SARA	C/O F O BOX 238	MAYSVILLE	NC	28555	MEMORIAL
CONNOR, MRS B E	13DD COUNTRY CLUB OR	HIGH PDINT	NC	27260	ENERVDWOOD
CONMDR, SHEILA	301 BARTLEY ST	SPINGOALE	NC	28160	RUTHERFORDTON SECOND
CODK, CARDLYN	PO BOX 369	BODMVLK	NC	27011	BOONVILLE
COOK, FAYE	ROUTE 4 BOX 344	HICKORY	NC	28601	CENTRAL
COOK, HELINDA	ROUTE 3 BOX 1985	HUNTERSVILLE	NC	28078	LONG CREEK
COOK, MRS PAT	142D1 SPRINGWATER OR	MATTHEWS	NC	28105	IOLEWILD
COOKE, CLAUDIA	12DB NCARTHUR STREET	LUNBERTON	NC	28358	EAST LUNBERTON
COOKE, MRS CEDRCE H	ROUTE 1 BOX 71	TYNER	NC	27980	BALLARO'S BRIOCE
COOPER, MELBA	F O BOX 62	ELIZABETHTOWN	NC	28337	ZION HILL
COOPER, MRS TED	F O BOX 193	NASHVILLE	NC	27856	NASHVILLE
COPE, RHONDA	ROUTE 1 BOX 1215	WYNSON CITY	NC	28713	WYNSON CITY FIRST
COPLBY, OIANE	7D9 WEST PINE CIRCLE	STATESVILLE	NC	28677	FAIRVIEW
CORN, EONA	2416 ASHEVILLE HWY	HENOERSONVILLE	NC	28739	BALFOUR
CUDCN, MRS BOBBIE	135 BRENHAVEN	ELKIN	NC	28621	ELKIN FIRST
COVERT, MRS JO	F O BOX 5443	GREENSBORO	NC	274D3	GREENSBORO FIRST
COVAN, JOSEPHINE	ROUTE 1 BOX 35	MAPLE HILL	NC	28454	MAPLE HILL
COX, MISS JANET	ROUTE 2 BOX 335-O	SPRINGACLE	NC	27043	NOLLY SPRINGS
COX, MRS BOBBIE	201 S NAIN STREET	SPRING LAKE	NC	2839D	SPRING LAKE FIRST
COX, MRS HESTER L	1214 DUNCAN STREET	FAYETTEVILLE	NC	28303	MASSEY HILL
CRAIC, JANETTE S	536 OERRY COURT	GASTONIA	NC	28054	GASTONIA FIRST
CRAIG, MRS R N	1DD SCHEIC CIR	SHELBY	NC	2815D	EASTSIDE S
CRAWFORD, MRS C	F O BOX 936	ASHEBORO	NC	27203	ASHEBORO FIRST
CRAWFORD, BETTY JO	150 WESTWOOD PLACE	ASHEVILLE	NC	28804	WESTWOOD
CREASY, WANDA I	8407 BIRCHNOALE ORIVE	GREENSBORO	NC	27405	REOY FDRK
CREECH, ANGELIA	RDUTE 2 BOX 285	VENDELL	NC	27591	BETHANY
CREEP, MRS OELBERT	ROUTE 1 BOX 714	ELIZABETH CITY	NC	27909	GORINTN
CREWDRE, JEAN	F O BOX 71	OLO FORT	NC	28762	OLO FORT FIRST
CRIS, MRS DALE	107 ATLANTIC AVENUE	SOUTHFORT	NC	28461	BETEL
CRISP, MRS LEBRON	1512 BREVARO ROAD	HENOERSONVILLE	NC	28739	NUO CREEK
CROOM, MRS WALTER	239 RAINIER OR	FAYETTEVILLE	NC	283D4	SNYDER MEMDRIAL
CRDSS, MRS HAROLD	216 OAVIS STREET	RANDLEMAN	NC	27317	RANOLEMAN FIRST
CROW, MRS JAMES	HIGHWAY 73 WEST	CONCORD	NC	27825	NGCILL AVENUE
CROWFORD, MRS B N	191 SHENANDOH OR	ROCKY MOUNT	NC	28201	UNION
CURRY, MRS GLENNA	ROUTE 5 BOX 825	THOMASVILLE	NC	27360	MILLS HOME
OAMERON, MRS JANICE	P O BOX 193	ICARD	NC	28666	HILOEBRAN FIRST
OAMIEL, MRS CHARLES R	50D SYCANORE STREET	WELDON	NC	27890	WELDON
OAMNER, ROBIN	F O BOX 636	ICARO	NC	28666	ICARO FIRST
DAVENPORT, MRS LINDA	ROUTE 4 BOX 264-B	ROCKINGHAM	NC	28379	HAMLET FIRST
DAVENPORT, MRS RHOOA	ROUTE 2 BOX 175	AHLANDER	NC	27803	AHLANDER
DAVES, FAYE	ROUTE 1 BOX 160	DALLAS	NC	28034	NOUNT BEULAN
OAVIS, JOYCE	ROUTE 1 BOX 134-A	MORRISVILLE	NC	27560	GOOD HOVE W
OAVIS, KEITH	P O BOX 222	KENLY	NC	27542	KENLY
DAVIS, MARY	1612 FALLSTON RO	SHELBY	NC	2815D	NEW PROSPECT
OAVIS, NARY	1612 FALLSTON RO	SHELBY	NC	28150	PLEASANT GRDVE
OAVIS, MRS EOWIN	956 BAODER CIRCLE	ROXBORO	NC	27573	ROXBORO
OAVIS, MRS JAMES	109 SPRINGFIELD DRIVE	FOREST CITY	NC	28D43	CRESTVIEW
OAVIS, MRS SONDRRA	2110 CENTER AVENUE	NEW BEAN	NC	2856D	NEW BEAN FIRST
OAVIS, NAOINE	ROUTE 5 BOX 532	KINGS MOUNTAIN	NC	28D86	NACEOONIA
OEAL, MRS MARIE	RDUTE 3 BOX 442	CONOVER	NC	28613	WEST HICKORY
OEASE, SHEILA	ROUTE 1 BOX 135	LUNBERTON	NC	28158	NYGE FARK
OEESSE, MRS BEOPORO	ROUTE 1 BOX 390	WINGATE	NC	28174	FAULKS
OEESE, MRS PATSY	F O BOX 432	BEAUFDRT	NC	28516	NOREHAD CITY FIRST
OENART, MRS LOIS	RT 3/103 FAIRWAY ORIVE	NEWTON	NC	28658	WOOLAWN
OELLINGER, JOYCE B	ROUTE 1 BOX 59	CHERRYVILLE	NC	28021	NOUNT ZION
OENWY, MRS NANCY	F O BOX 1267	ANDREWS	NC	28901	ANOREVS FIRST
OENTON, MRS JOE	ROUTE 6 BOX 3D1	LOUISBURG	NC	27549	WOOD
OEVEREUX, NADNI	125 FIFTH STREET	SPENCER	NC	28159	TRAOING FORT
OEW, MRS CHERYL	BRIARCLIFF APTS 2-B	WILSON	NC	27893	TRAY FOUNTS
OEZERN, CLOAYS	RDUTE 7 BOX 290	HIGH FOINT	NC	27263	BRENTWOOD
OICKERSON, MRS JAMES	12D RECTORY ST	OXFORD	NC	27565	WEST OXFORD
OILOAY, JUOY	ROUTE 1 BOX 35-2	OLIN	NC	2866D	BEREA

OILLS, CRYSTAL P	ROUTE 3 BOX 366	NIGN POINT	NC 27263	ENGLISH ROAD
OLSMAN, BETTY Y	ROUTE 3 BOX 261	MOORESVILLE	NC 28115	LAKWOOD
OLSON, DIANE T	324 JAY TRAIL	MURFESSBORO	NC 27850	MURFESSBORO
ONGOVAN, OROTHY	103-F COUNTRY CLUB APTS	MORENEAO CITY	NC 28557	BEAUFORT FIRST
ORSEY, BARBARA	217 W DURHAM RD	CARY	NC 27511	WAKEFIELD CENTRAL
OSS, KIM	MAIN STREET	TROY	NC 27371	TROY FIRST
OVEE, IRENE L	207 LANE ROAD	HOUST HOLLY	NC 28120	EAST GASTONIA
DRENNAN, MOLLIE	ROUTE 12 BOX 418	SALISBURY	NC 28144	OWENS MOUNTAIN
ORY, JOI	ROUTE 3 BOX 341-A	FUQUAY-VARINA	NC 27526	FELLOWSHIP
OUNCAN, MRS LEE	P O BOX 204	CONWAY	NC 27820	CONWAY
OUNCAN, VICKY	358 RIVERBEMO ESTATES	HARIOM	NC 28752	GARDEN CREEK
OYER, FLOYD	ROUTE 2	NILL SPRING	NC 28756	8IG LEVEL
EAOS, MRS TRUOY	4318 NALIFAX ROAD	GREENSBORO	NC 27407	MUNTER HILLS
EAGLE, CAROL	2320 NCOUTLAW STREET	WANNAPOLIS	NC 28683	WANNAPOLIS
EARLEY, SHIRLEY	ROUTE 2 205-J CANDEN S	NIOLANO	NC 28107	UNITEO LEO
EASON, FAYE	ROUTE 5	OUHM	NC 28334	NORTN CLINTON AVENUE
EEMS, JOANN	ROUTE 1 BOX 281A	HAMPSTEAO	NC 28443	BARLOW-VISTA
EOGE, MRS GAIL	2201 HENOERSON AVENUE	NEW BERN	NC 28360	TEMPLE
EONUNSON, JEMELL	ROUTE 2	WARSAW	NC 28398	JOHNSON
EDWARDS SR, MRS CLIFTHM	P O BOX 305	MOUNT GILEAO	NC 27306	MOUNT GILEAD FIRST
EDWARDS, GERALOINE	P O BOX 305	EAST FLAT ROCK	NC 28726	EAST FLAT ROCK FIRST
EDWARDS, LOUISE	P O BOX 188	LATTIMORE	NC 28089	LATTIMORE
EDWARDS, MRS PAN	702 MAPLE HILL ROAD	MOHROE	NC 28110	BEMTON HIGHTS
EGGERS, GLORIA	ROUTE 1 BOX 99	VILAS	NC 28292	BRUSHY FORK
ELAM, MRS JAMES O	ROUTE 2 BOX 275	LAWNOALE	NC 28090	NEW BETHEL
ELDER, ALICE	PIKE GLAOE APTS 18	SILER CITY	NC 27344	OAKLEY
ELOER, NANCY	441 KIMNSWICK RO	CHARLOTTE	NC 28214	THRIFT
ELLINGTON, DELORES P	ROUTE 6 BOX 402	HENDERSON	NC 27536	CAREY
ELLIOTT, LINGA	ROUTE 2 BOX 100-1A	CATAMBA	NC 28609	OLIVET
ELLIOT, MRS BARBARA	P O BOX 191	FASTON	NC 28043	FALLSTON
ELLIS, DELMA F	ROUTE 1	BLANCH	NC 27212	YANCEYVILLE FIRST
ELLIS, JOYCE	2601 GWEN STREET	ROCKY MOUNT	NC 27801	ROCKY MOUNT FIRST
ELLIS, LINDA	1750 MELROSE ORIVE	SNELBY	NC 28150	LILY MEMORIAL
ELLIS, VELMA	2831 W HT SINAI CNURCH RO	SHELBY	NC 28150	MOUNT SINAI
EMERSON, PAT	206 CHERYL CIRCLE	GREENVILLE	NC 27834	OAKMONT
ENGLISH, ALMA	1406 COURTLAND OR	RALEIGH	NC 28608	PILOT
ENNIS, MRS JACKIE	P O BOX 99	ICARO	NC 28666	WARRICKS
ENSLEY, AUOREY	4919 CHAUCER ORIVE	GREENSBORO	NC 27407	INMANUEL
ESTRIDGE, MRS WANOA	ROUTE 1 BOX 107-A	BEAR CREEK	NC 27207	BRUSH CREEK
EDY, CAROL	808 CAROLYN ORIVE SE	CONCORD	NC 28025	YOUNG STREET
EVANS, CLARA A	2219 WILBURDIE RO	RALEIGH	NC 27617	TEMPLE
EVANS, MRS WALTER	26 WEAVER DRIVE	CLOYE	NC 28721	EMMANUEL
FAIRCHILD, MRS GOTTIE	ROUTE 1 BOX 231-A	VILAS	NC 28607	GREENWAY
FAULK, BARBARA	210 W WEST ST	SOUTHPORT	NC 28461	SOUTHPORT
FAULKENBURY, JOAN	ROUTE 7 BOX 57	HICKORY	NC 28601	WINKLERS GROVE
FAULKNER, MRS RALPH	3224 ROVENA AVE	OURNAN	NC 27703	CALVARY
FELTON, MRS AUDREY	P O BOX 434	GREENVILLE	NC 27830	WILKESVILLE
FELTS, MRS OUGLAS	ROUTE 2 BOX 243-A	MAIDEN	NC 28650	LAWINGS CNAPEL
FERGUSON, BARBARA	1814 KENMORE CIRCLE	STATESVILLE	NC 28677	WESTERN AVENUE
FIPPS, BETTY W	ROUTE 2 BOX 2-G	TABOR CITY	NC 28463	TABOR CITY
FISH, MRS LYOT	ROUTE 4 BOX 728	FRANKLIN	NC 28734	COVER
FISHER, MRS RUTH	ROUTE 8 BOX 338	RESIDLOVE	NC 27802	CALVARY
FLACK, MRS HARRILL L	P O BOX 839	RUTHERFORDTON	NC 28139	RUTNERFORDTON FIRST
FLACK, MRS STUART	P O BOX 124	UNION HILLS	NC 28167	ROUMO HILL
FLAKE, JEAM	ROUTE 3 BOX 199	WAOZSBORO	NC 28170	DEEP CREEK
FLOYD, MRS HAROLO	ROUTE 2 BOX 121	OAKBORO	NC 28129	OAKBORO FIRST
FLYNN, CATRY	ROUTE 1 BOX 420	FOREST CITY	NC 28043	SULPHUR SPRINGS
FOARD, MRS SANDY	902 SOUTH BRADY AVENUE	NEWTON	NC 28658	CALVARY
FORTNER, MRS T W	ROUTE 7 BOX 638	CHARLOTTE	NC 28213	INOEPNOMENCE HILL
FOSTER, LILLIAN	406 MIGHLAND STREET	WILKESBORO	NC 28697	WILKESBORO
FOSTER, MRS HENRY	311 WEST BLUE STREET	ST PAULS	NC 28384	GREAT MARSN
FOUSHEE, MRS R T	109 M JOYLAND AVE	OURNAN	NC 27703	OURNAN MEMORIAL
FOX, GLENDA	1406 WESTON ORIVE	P O WESTON-SALEM	NC 28110	PARKWAY
FOX, NARY R	P O BOX 744	CORNELIUS	NC 28031	CORNELIUS FIRST
FOX, MRS FRED	ROUTE 5 BOX 62	NORGANTON	NC 28655	ZION
FOX, SYLVIA	ROUTE 3 BOX 437	VALE	NC 28168	CORINTH
FRANCIS, ANN	202 LAUREL ST	BURNSVILLE	NC 28714	BURNSVILLE FIRST
FRAZIE, MELINDA S	ROUTE 1 BOX 5	STEDDEN	NC 28192	TEMPLE
FRAZIER, JANE	ROUTE 2 BOX 244	RAEFORD	NC 28376	RAEFORD FIRST
FRAZIER, MRS JAMES E	ROUTE 7 BOX 280	OXFORD	NC 27565	AMIS CHAPEL
FREEZE, MRS RAY	ROUTE 1 BOX 191	CNINA GROVE	NC 28023	CHINA GROVE FIRST
FULCHER, MRS JOYCE	P O BOX 209	HAOISON	NC 27025	HAOISON FIRST
FULLER, MRS LOWERNE	2213 BILLY STREET	HANNAPOLIS	NC 28041	BLANCHFIELD PARK
FULF, CAROLYN P	1011 SOLOMON DRIVE	KENNESVILLE	NC 2784	NEW FRIENDSHIP
FUNOERBURK, MRS TERRY	P O BOX 424	LILESVILLE	NC 28091	LILESVILLE
FURLOUGH, MRS SMARON	ROUTE 1 BOX 4	ROPER	NC 27970	PLYMOUTH FIRST
GALL, MRS ASHLAND H	626 HANNON ST	OURNAN	NC 27704	EDGEMONT
GALLINORE, BARBARA	ROUTE 6 BOX 975	THOMASVILLE	NC 27360	HASTY
GANT, LINDA	ROUTE 1 BOX 99	PERKOSSE	NC 28766	LITTLE RIVER
GARDNER, KAREN	ROUTE 1 BOX 358	NEW HILL	NC 27562	NEW HILL
GARDNER, MRS C R	23 TAMPA AVE	ASNEVILLE	NC 28806	WEST ASHEVILLE
GARNER, BARBARA M	ROUTE 2 BOX 49-A1	BENNETT	NC 27208	BEULAH
GARNER, BRENDA	ROUTE 2 BOX 5-E	HAMPTONVILLE	NC 27020	FLAT ROCK
GARRARD, LOUIS H	8306-H LEON STREET	OURNAN	NC 27703	GRAY STONE
GARRETT, MRS HERBERT	ROUTE BOX 2331	ST PAULS	NC 28384	TOLARSVILLE
GARRISON, KAY	11 SCHOOL HOUSE ROAD	NORRAN SHOE	NC 28742	FRENCH BRAOO
GASKINS, JANIE C	ROUTE 3 BOX 310	GREENVILLE	NC 27834	INMANUEL
GASKINS, VIRGINIA	ROUTE 3 BOX 740	BLOAENBORO	NC 28320	SANDY GROVE
GATTIS, MRS JOSEPHINE	P O BOX 302	ELON COLLEGE	NC 27244	ELON COLLEGE FIRST
GERVIN, ETHEL H	6024 FARMER NORN RO	CHARLOTTE	NC 28213	EDGEWOOD
GENTIS JR, MRS BOBBY	P O BOX 51	ELLENBORO	NC 28040	CAMPFIELD MEMORIAL
GIBBS, SUSAN	P O BOX 412	BAYBORO	NC 28515	BAYBORO
GIBSON, AMME	P O BOX 625	HIGHLANOS	NC 28741	HIGHLANOS FIRST
GILBERT, CAROLYN	P O BOX 5507	WINSTON-SALEM	NC 27103	ARMHORE
GILLON, MRS DAVIO	4600 MIDLAKE AVENUE	HANNAPOLIS	NC 28115	SHADYBROOK
GOOWIN, MRS W A	ROUTE 2 BOX 386	CHAPEL HILL	NC 27514	ROUNT HERNON
GOLOSOT, LIMOA	P O BOX 218	WHITEVILLE	NC 28472	NEW HOPE
GOODE, MRS BILLIE	202 MORTHVIEW PARK	RUTHERFORDTON	NC 28139	SOUTHERN
GOOSOM, MRS GWEN	ROUTE 7 BOX 710	LINCOLNTON	NC 28092	BOGER CITY
GOSS, PHYLLIS	P O BOX 36	BISCOE	NC 27709	BISCOE FIRST
GOSSLIN, PEGGY	2 EGOEWOOD B/R T 6 BOX 115	CANDLER	NC 28715	EDGEWOOD
GREENE, MRS DIANNE	ROUTE 4/107 OERER ST	BDOM	NC 28607	PERKINSVILLE
GREENLEE, MRS JIN	100 LILAC DR	CARRBORO	NC 27510	CARRBORO
GREGG, MRS DICKSON R	1102 S GARNETT ST	HENOERSON	NC 27536	HENOERSON FIRST
GRICE, PEGGY	309 E POLLOCK ST	WARSAW	NC 28398	WARSAW
GRIFFIN, MRS BURMICE	BOX 444	PITTSBORO	NC 27312	PITTSBORO
GRIFFIN, MRS JAM K	822 7066	HARVILLE	NC 28115	HARVILLE
GRIGG, MRS TERRY	822 KINGS ROAD	SHELBY	NC 28150	CHURCNILL ORIVE
GROATSMAN, JANET	5501 WHITE BLOSSOM ORIVE	GREENSBORO	NC 27410	GATE CITY
GROCE, MRS JAY	905 JOHNSON RIOGE RO	ELKIN	NC 28621	ELKIN VALLEY
GROSE, MRS BLAIME	BOX 489	CLAREHOHT	NC 28610	CLAREHOHT FIRST
GUFFEN, SUSAN	ROUTE 2 BOX 117-C	WELLSVILLE	NC 28115	ROLLING SPRINGS
GUPTON, KATHERINE	314 E WASHINGTON AVE	BESSMERER CITY	NC 28016	BESSMERER CITY FIRST
GUPTON, JEAN S	99 N SALISBURY ST	RALEIGH	NC 27603	RALEIGH FIRST

NAGAN, LDRI	RDUTE 5 BOX 325	MARSHALL	NC 28753	NEWFOUNG
NAINTCDCX, VIRGINIA	RDUTE 1 BDX 59-A	ROCKINGHAM	NC 28379	CRESTVIEW
NALL, MRS CLARA	P D BDX 34	ROEBERD	NC 28382	RDESDRD FIRST
NALL, MRS DAVID	RDUTE 1 BDX 448	ROSDEN	NC 28639	CAIDN GRDVE
NAMBY, JANIE	P D BDX 146	GRDVER	NC 28073	GRDVER FIRST
NANBY, JDYCE	RDUTE 1 BDX 643	YADKINVILLE	NC 27055	YADKINVILLE FIRST
NAMBY, LILISSA	P D BDX 458	NORTH WILKESBDRD	NC 28659	NRDRTH WILKESBDRD FIRST
NAMES, KARAN	613 PROVIDENCE CDURTI	NUSSDH	NC 28638	NARRIS CHAPEL
NAMHDD, MRS EDWARD	RDUTE 1 BDX 377	CERRD GRDRD	NC 28430	CERRD GRDRD
NANDY, PAT	RDUTE 1 BDX 330-B	NRDRTH WILKESBDRD	NC 28659	BAPTIST NDNE
NANES, JEANIE	1000 ALDEN LANE	WINSTDN-SALEN	NC 271D3	CLENDDNS FIRST
NANESY, MRS PAT	RDUTE 2 BOX 168-B	INDIAN TRAIL	NC 28079	NARTIS GRDVE
NARDIN, JUDY	RDUTE 3 BDX 1008	HUNTERSVILLE	NC 28D78	EMMANUEL
HARDIN, MRS GLORIA	114 SUNSET DR	NAVELDCK	NC 28532	CERRY PDNT
HARKINS, MRS FRANKIE	RDUTE 5 BDX 462	CANTON	NC 28718	SPRING HILL
NARRELL, BARBARA	P O BOX 5	KNIGHTOALE	NC 27545	KNIGHTDALE
NARRELL, PATRICIA	ROUTE 1 BDX 76F	PINETDPS	NC 27864	DAK VIEW
NARRINGTDN, SUE	RDUTE 1	FUQUAY-VARINA	NC 27526	MEMORIAL
HARTCRDVE, MRS BARBARA	18 ELIZABETH ST	CANTDN	NC 28716	CLYDE FIRST
HARTNESS, DDT	P D BOX 153	HDRRISVILLE	NC 2756D	HDRRISVILLE FIRST
HARTSELL, LIBBY	RDUTE 1 BDX 130-N	NEW LONDON	NC 28127	PRDSPECT
NARVEY, LANA	RDUTE 7 BDX 864	SALISBURY	NC 28144	NILFDRD NILLS
HASBROUCK, PAT	312 BELWDDD DRIVE	BELHDNT	NC 28D12	SDUTN PDINT
HASTY, MRS TRDY	1455 B-2 NEWCASTLE RDAD	OURHAR	NC 277D4	BRAGOTDGN
HATCHER, VICKIE S	RDUTE 2 BDX 243-N	ZEBULDN	NC 27597	LDUISBURG
HAWKINS, MRS CARMAN	RDUTE 1 BDX 130-N	LINCOLNTDND	NC 28092	CALV
HAWKINS, MRS STEVE	RDUTE 1	HDDRESBDRD	NC 28114	HDUNT PLEASANT C
HAYES, MARY BETN	RDUTE 1	GLADE VALLEY	NC 28627	SPARTA FIRST
HAYNES, BARBARA	RDUTE 2 BDX 31-A	HIGH POINT	NC 27260	PILDY VIEW
HEDGEPETH, MRS DEANE	446 BRIARWDDD DR	CHARLDTTE	NC 28215	GRACE
HELLARD, HILDRED	4517 RIVERDALE DRIVE	CHARLDTTE	NC 28210	SDUTHVIEW
HELMS, CHARLOTTE	2200 CHERRY ROAD	CHARLDTTE	NC 28208	CALVARY
HELMS, HELEN T	3508 HWY 74 EAST	MONROE	NC 28110	WINGATE
HELMS, MRS OAMDN	102 LASALLE ST	WILHNGTDN	NC 28405	SCDTS HILL
HELMS, MRS J E	RDUTE 1 BOX 420	LINCLDNTDN	NC 28092	REEPSVILLE
HELTDN, CLAUDE	541 N FRANKLIN RDAD	NDUNT AIRY	NC 27030	BANNERTDND
HENDERSON, MRS	RDUTE 4 WYNWILLE AVENUE	NC 28115		
HENDERSDN, WENQY	ROUTE 4 BOX 204	THOMASVILLE	NC 27360	FAIRMONT PARK
HENRY, MRS RICHARD	1007 SANQY RIDGE RDAD	HDRNROE	NC 28110	SUNSET PARK
HERNDND, JUDY	P O BDX 1046	LIBERTY	NC 2729B	LIBERTY FIRST
HERRELL, JUDY	RDUTE 2 BDX 388	HENDERSDNVILLE	NC 28739	FRUITLAND
HERREN JR, MRS ERNEST	RDUTE 4 BDX 446	ALBEMARLE	NC 28001	CANTDN
HERING, KATHLEEN	1418 SHARDN STREET	KANNARDLIS	NC 28088	MEMORIAL
HESTER, MISS LYNN	P O BDX 892	HILLSBOROUGH	NC 27278	FAIRVIEW
HESTER, TERESA P	RDUTE 2 BOX 1077	BLADENBDRD	NC 28230	CENTER RDAD
HICKS, JACKIE	ROUTE 1 BOX 280-H	SELMA	NC 27576	SELMA
HICKS, MRS EDDIE L	RDUTE 2 BDX 306	HAIDEN	NC 28650	HAIDEN FIRST
HICKS, MRS HELEN	RDUTE 1 BDX 357	WELLS	NC 28692	OAK GROVE
HICKS, MRS HERMAN	P D BOX 831	SPINDALE	NC 28160	SPENCER
HIGH, LDUANNE	RDUTE 1	HIDDENITE	NC 28636	SULPHUR SPRINGS
HIGH, MDLIE	1517 SPENCER MTN RDAD	GASTDNIA	NC 28D54	RANLD
HILL, MRS THURL	RDUTE 7 BDX 1448	FAIRVIEW	NC 28730	FAIRVIEW
NINES, CAMILLE	RDUTE 1 BOX 195	ROCKY PDINT	NC 28457	BURGAM
NINES, MAZEL	RDUTE 1 BOX 195	REULWILLE	NC 28118	ANTIDICE
HINKEL, MARY JOE	196 ENWDDD DRIVE	CHARLDTTE	NC 28214	HILLCREST
HINTDN, HENRY	RDUTE 1	HOBBSVILLE	NC 27946	HDBBSVILLE
HDDGES, PEGGY	112 GASTDN STREET	BREVARO	NC 28712	BREVARD FIRST
HDFFNAN, JOAN	RDUTE 4 BDX 36	GASTONIA	NC 28054	SANDY PLAINS
HOLLAND, LYNN P	4519 ROCKFORD CT	CHARLDTTE	NC 28209	DILWDRTH
HOLLAR, MRS BLAYNE	RDUTE 2 BDX 208	TAYLORVILLE	NC 28681	ANTIDICE
HOLLEMAN, MARIAN	131 S GDROON DRIVE	WINSTON-SALEN	NC 27104	SDUTH PDRK
NDLHAN, MRS ALBERT	RDUTE 1 BOX 178	PURLEAR	NC 28665	MILLERS CREEK
HDLHES, HARGIE	P D BDX 477	FRANKLINTDN	NC 27525	FRANKLINTDN
HDLSTZ, JANIE	7600 FALLS DF NEUSE RO	RALEIGH	NC 27609	HDUNT VERDND
HDLTCOLA, WANDA	RDUTE 1 WILKESBORD RDAD	TAYLORSVILLE	NC 28681	HDUNT HERMAN
HDBSARKIER, MRS MARGARET	P D BOX 12	DBSDN	NC 27017	DBSDN FIRST
HODD, RACHEL	P D BDX 9012	CHARLDTTE	NC 28299	CDMDNDWEALTH
HDDKER, MRS WAYNE	1335 GWYNWOOD DR	HDUNT AIRY	NC 27030	CALVARY
HDDKS, MRS ELSIE	2121-21ST STREET DR NE	HICKDRY	NC 28601	EAST HICKDRY
HDRNE, MARIE	1205 HUNT ST	SHELBY	NC 28150	WESTVIEW
HDRSE, MRS ALLENE	FAYETTEVILLE BLD STS	FAYETTEVILLE	NC 2830	FAYETTEVILLE FIRST
HDRSE, MRS CHARLES	70 FAIRVIEW AVENUE	ASHEVILLE	NC 28303	DAKLEY
HDRSER, CAROLYN	RDUTE 1 BOX 154	SHERILLS FORD	NC 28673	ANTHDNY GRDVE
HDUSTON, MRS EVERETT	1725 21ST STREET NE	HICKDRY	NC 28601	HICKDRY FIRST
HDWELL, ELOISE S	3540 BRDDBKANK DRIVE	PPAFTDWN	NC 27040	MINERAL SPRINGS
HDWERTON, MRS JAMES	P D BOX 392	NC 27302		
HODSDN, TANNY	RDUTE 1 BDX 587	CNDOVER	NC 28613	DXFDRO
HUFFMAN, LYNETTE	RDUTE 1 BDX 400	WILKESBDRD	NC 28697	NDUNT PLEASANT
HUFFMAN, MRS GUINN	RDUTE 4 BOX 808	MORGANTDN	NC 28655	HOUNT HOE
HUFFMAN, KATHERINE	RDUTE 1 BOX 275	RDCKY PDINT	NC 28457	RILEYS CREEK
HUGHES, MARIE	P D BOX 498	ANGIER	NC 27501	WELLS CREEK
HUNHREY, SHERRY	ROUTE 5 BOX 200	JACKSDNVILLE	NC 28540	KELUM
HUNT, MRS HARY ANN	714 N MAIN ST	HDUNT AIRY	NC 27030	HDUNT AIRY FIRST
NUTCHENS, MRS LINDA	RDUTE 2 BDX 30	WESTFIELD	NC 27053	WESTFIELD
HUTCHENS, TERI	RDUTE 1 BDX 375-4	NC 28166		DIAMONO HILL
HUTCHENS, THELMA	ROUTE 2 BDX 339	YADKINVILLE	NC 27055	FORBUSH
HYDE, MRS DICK	1011 PLEASANT AVE	VALEGE	NC 28690	DREXT FIRST
HYDE, MRS SARAH	P D BDX 555	ANDREWS	NC 28901	VALLEY RIVER
ISAAC, MRS HANCY	130 NILLWOOD DR	LENDIR	NC 28645	YADKIN
ISLEY, SHERRY	ROUTE 6 FLAT ROCK RO	REIDSVILLE	NC 27320	EAST SIDE
JACDBS, RENA	RDUTE 1	BDLTDN	NC 28423	HEW HDPE
JAMES JR, ALLEN	P D BDX 446	CREDHDR	NC 27522	CREDHDR FIRST
JAMES, MARY J	P D BOX 188	LDNG BEACH	NC 28468	OAK HND FIRST
JAMES, MRS RDBERT	RDUTE 2 BDX 287	ROBERSONVILLE	NC 27871	ROBERSONVILLE FIRST
JARRELL, LESLIE	1205 DONPHIL RD	DURHAM	NC 27712	RDSE DP SHARDN
JARVIS, PDLLY S	RDUTE 1 BDX 526	ASHEVILLE	NC 28804	VICTORY
JENKINS, MRS W L	669 WIL-HAR STREET NW	CDCORD	NC 28025	WIL-HAR PARK
JOHNSON, CAROL	506-A PLATYGRDND	HIGH POINT	NC 27263	LEHIGH AVENUE
JOHNSON, CARDLYN T	RDUTE 1 BDX 446	LILLINGTDN	NC 27546	BUIES CREEK FIRST
JOHNSON, HELEN	5345 BALSOM RDAD	PPAFTDWN	NC 27040	PPAFTDWN
JOHNSDN, JENNIE	501 S SHDRE DR	JACKSDNVILLE	NC 28540	CALVARY
JOHNSDN, MRS BETTY	RDUTE 2 BOX 133	GRAHAM	NC 27253	HDORES CHAPEL
JOHNSDN, MRS GATLYA	RDUTE 3 BDX 102	GRANITE FALLS	NC 28630	PENELDPE
JOHNSDN, MRS JUDY	RDUTE 2 BDX 189D	CLENDEN	NC 27249	LESSNER
JOHNSDN, MRS LINGA	RDUTE 7 BDX 110B	FAYETTEVILLE	NC 28306	HDUNT PISGAH
JOHNSDN, MRS ROY	PD BDX 11614/BETHABARA ST	WINSTDN-SALEN	NC 27106	CDLLEE PARK
JOHNSDN, CLARA H	2756 WDDDDVALE DRIVE	WINSTDN-SALEN	NC 27107	KDNNDK
JOLLEY, MARY	P D BDX 458	CARDLEEN	NC 28019	CARDLEEN
JONES, CHARLDTTE	NW RAILROAD ST	WALLACE	NC 28466	WALLACE FIRST
JONES, MRS ALVIS	RDUTE 2 BDX 143	PITTSBORD	NC 27312	DRYDRT FVST
JONES, MRS DAVID	223 N FULTON STREET	SALISBURY	NC 28144	SALISBURY FIRST
JONES, PARICIA	RDUTE 5 BOX 425	GREENVILLE	NC 28734	WASHINGTON SECOND
JDYNER JR, MRS A P	5D9 NRDRTH WALNUT STREET	FARHVILLE	NC 27828	FARMVILLE FIRST
JDYNER, BECKY	P D BDX 589	RICH SQUARE	NC 27869	RICH SQUARE

JOYNER, OEBBIE	405 NONTEREY ORIVE	WINLINGTON	NC	28403	NYRTLE GROVE
JOYNER, JANET	ROUTE 1 BOX 420	MURFREESBORO	NC	27855	NEWERRIN
KALLEN, MRS LINOA	1219 CHURCH ST	ELIZABETH	NC	27834	EDGE FIRST
KARVASALE, DEE	44 CHIFFENDALE ORIVE	NORSE SNOE	NC	28742	NAFLES
KEATON, TERRY	904 CAROLYN AVENUE	KANNAPOLIS	NC	28081	CENTRAL
KEEZER, JANA	ROUTE 1	NIODENITE	NC	28636	NIODENITE
KELBAUGH, NARTHA	ROUTE 5/BIGELOW RO	AFEX	NC	27502	GREEN LEVEL
KELLEY, JOYCE	100 NORMAN HEIGHTS	JANETSBORO	NC	28786	WATNESSVILLE FIRST
KELLY, MRS JEAN	ROUTE 4	ELIZABETH CITY	NC	27909	RIVERSIDE
KELLY, NYRTLE	208 FRIENDWAY ROAD	GREENSBORO	NC	27409	GUILFORD
KENNEY, LIBBY	533 CAROLINA AVE S	STATESVILLE	NC	28677	STATESVILLE FIRST
KENNEDY, SNARON	F O BOX 621	FINE LEVEL	NC	27568	PINE LEVEL
KINBRELL, KATHERINE	702 W TAYNARO RO	CARY	NC	27511	GREENWOOD FOREST
KIM, BRENDA	ROUTE 2 BOX 47	LERTY	NC	28630	WAGNER LAKE
KING, COLEEN C	6712 KUCKASSEEGE ROAD	CHARLOTTE	NC	28214	NULBERRY
KING, DONNA	1107 NALESWORTH ORIVE	CNARLOTTE	NC	28211	NOUNT HARNONY
KING, RACNEL	10 ISLANO ORIVE	WRIGHTSVILLE BCN	NC	28480	WRIGHTSVILLE BEACH
KING, SUE	ROUTE 1	WARRENTON	NC	27589	WARREN FLAINS
KINNON, NANCY	ROUTE 1 BOX 110-4A	SHELLEY	NC	28150	FUTWY MEMORIAL
KIRBY, MRS OOROTNY	ROUTE 1 BOX 489	GRANITE FALLS	NC	28630	TEMPLE HILL
KNIGHT, ELIZABETH	104 CAROLINA CIRCLE	JACKSONVILLE	NC	28540	BLUE CREEK
KOONTZ, ESTHER	716 JUNIFER ST	ROCKINGMAN	NC	28379	CORDOVA
KOONTZ, MRS W G	ROUTE 9 BOX 621	SALISBURY	NC	28144	CANAN
KOONTZ, PAT	3769 OREXEL STREET	WINSTON-SALEN	NC	27105	EDGEWOOD
KOONTZ, JACKIE	2 SEVEN SPRING C/ BOX 55	1310 SPRINGS	NC	28630	SEVEN SPRINGS
KURTZ, IRIS	2105 COLEY FOREST PLACE	RALEIGH	NC	27607	RIODE ROAD
KYLE, MRS L O	F O BOX 943	CANTON	NC	28716	BEULAN
LADD, KAY	4411 RHEW DR	DURNAN	NC	27704	CNEEK HEIGHTS
LAIL, MARY L	ROUTE 2 BOX 177 1/2	SNELEY	NC	28150	FLINT HILL
LAIL, MRS JOHN	107 WCLIN AVENUE	WINSTON-SALEN	NC	27107	SOUTH HILLS
LAIN, ELOISE	401 OAKNURST STREET	KERNERSVILLE	NC	27284	KERNERSVILLE FIRST
LANB, BETTY	1107 PARK AVE	DURNAN	NC	27703	BETNESDA
LANBERT, MRS CURTIS	ROUTE 10 BOX 370-E	MORGANTON	NC	28655	CENTRAL
LANBETH, MRS STEVE	803 QUAILWAY	TNONGASVILLE	NC	27360	LIBERTY
LANCE, LOIS	F O BOX 501	FLETCHER	NC	28732	OAK FOREST
LANIER, DONNA	ROUTE 2 BOX 382	ADVANCE	NC	27007	FORK
LARSON, JUNE	129 NONTREE LANE	GRAMAN	NC	27253	KINNETT NENORIAL
LATTA, MRS PAULETTE	ROUTE 3 BOX 159	GRANITE FALLS	NC	28630	DUDLEY SHOALS
LATTIER, JAN	5404 FENNY RD	RALEIGH	NC	27606	INWOOD
LAWING, MRS RODNEY	F O BOX 43	ALEXIS	NC	28006	CRAIG GROVE
LAWL, MRS SISAN	ROUTE 1 BOX 106	GRANITE FALLS	NC	28630	POYENS NENORIAL
LEARY, JEANNE	F O BOX 76	SMILOH	NC	27974	SMILOH
LEATHERWOOD, MRS VERLIE L	200 BORDER ST	BLACK MOUNTAIN	NC	28711	BLACK MOUNTAIN FIRST
LEOFORO, MRS JUDITH	480 OLD NAW CREEK RD	ASNEVILLE	NC	28805	NORRINGSIDE
LEE, JANE	ROUTE 6	LUNBERTON	NC	28358	LONG BRANCH
LEE, MRS BONNIE	1433 BERRIEDALE DR	FAYETTEVILLE	NC	28304	ABRAN LAKE
LENNONS, MRS JO ANN	ROUTE 1 BOX 43-B	SILER CITY	NC	27344	ROCKY RIVER
LENNON, DOROTHY A	F O BOX 176	BLOENBORO	NC	28320	BLOENBORO FIRST
LEONARO, CHRISTINE V	F O BOX 301	ENFIELO	NC	27823	ENFIELO
LEVY, MRS JOYCE	302 AUSTIN STREET	NONROE	NC	28110	OAK GROVE
LEWIS, MRS RONALD W	5931 CRABAPPLE RO	DURNAN	NC	27712	WESTWOOD
LEWIS, VALERIE	ROUTE 1	BALILEY	NC	28345	BALILEY
LEWIS, WANOA	ROUTE 2 BOX 748	SEAGROVE	NC	27341	UNION GROVE
LILES, DOTTIE	5009 SINFSON DRIVE	SANFORD	NC	27330	COOL SPRINGS
LINOLEY, JEAN	ROUTE 3/WHITFIELD STREET	KNIGHTDALE	NC	27545	CALVARY
LINSEBARRIER, NADELINE	2039 TORY LANE	ASNEVILLE	NC	27203	GREYSTONE
LISA, BARBARA	101 DIXIE TRAIL	HANLET	NC	28345	CALVARY
LITTLE, DARLENE	F O BOX 817	CLARKTON	NC	28433	CLARKTON FIRST
LITTLEFIELD, NANCY	1801 NILLSBORUGHN ST	RALEIGH	NC	27605	FULLEN NENORIAL
LOCKEY, OEBORAN	ROUTE 3 BOX 146-C	NEWPORT	NC	28570	NEWPORT
LOCKLEAR, FLORA N	ROUTE 3 BOX 70	ROWLAND	NC	28383	REDDY BRANCH
LOFFIN, JACKIE	2 HAWTHORNE LANE	LEXINGTON	NC	27292	NORTH LEXINGTON
LONG, DIANNE	3309 WILSHIRE DRIVE	GREENSBORO	NC	27408	LAMMOLE
LONG, GONNA	704 SNADY COURT	GASTONIA	NC	28052	FAIRVIEW
LONG, NONICA	1513 COUNTRYSIDE ORIVE	GREENSBORO	NC	27405	SIXTEENTH STREET
LONG, MRS NARTNA	2513 ARNOLD DRIVE	NONROE	NC	28110	OAKLAND
LOVE, DINE	ROUTE 1 BOX 193	PINEVILLE	NC	28134	SOUTHSIDE
LOVE, MRS EARL	F O BOX 553	WINGATE	NC	27172	SUTTON PARK
LOVINGOOD, MRS BARBARA	P O BOX 7	MURPHY	NC	28906	NORFNY FIRST
LOWE, LILY	236 SPENCER ST	NIGN POINT	NC	27260	WESTCHESTER
LOWE, MRS BILL	2221 N LAFAYETTE EXT	SNELEY	NC	28150	DOOBLE SHOALS
LOWE, MRS WILLIAM A	1 KNOLL RIDGE ROAD	CANOLER	NC	28715	ENKA
LOVIN, MRS JAN	ROUTE 10 BOX 850 A	WICKORY	NC	28630	MOUNTAIN GROVE
LOCAS, BETTY	504 EAST J STREET	ERWIN	NC	28339	ERWIN FIRST
LUCAS, CNARLCIE	5008 SPRINGWOOD DR	RALEIGH	NC	27612	CREEDMOOR ROAD
LUCKEY, DIANE	ROUTE 14 BOX 370-D	CHARLOTTE	NC	28208	CHAFMAN NENORIAL
LUFFMAN, ALENE	ROUTE 1 BOX 85	STATE ROAD	NC	28676	PLEASANT RIDGE
LUNDY, MRS RAY L	BOX 435	FAIR BLUFF	NC	28439	FAIR BLUFF
LUNSFORD, MRS GLENDA	ROUTE 9 BOX 56	WICKORY	NC	28601	SANDY RIDGE
LUTFY, VANCE	P O BOX 405	YOUNGSVILLE	NC	27596	ST JOHNS
LANESS, NARIAN B	3512 BARBOUR RO	GREENSBORO	NC	27406	SNARPE ROAO
MANSUN, MRS SUE	901 CEDAR STREET	PAGELAND	NC	29728	FDILAOLPANIA
NANN, MRS WILLIAM	ROUTE 1 BOX 143	LUNBERTON	NC	28358	PHOENIX HEIGHTS
NANSFIELD, MRS C T	F O BOX 25	TINER	NC	27998	GATYS MORE
NARLEY, MRS LARRY	RT 4 BX 7/PARKWAY FOREST	BOONE	NC	28607	WLODING ROCK FIRST
NARTIN, ANNA	305 N ROSE AVENUE	KANNAPOLIS	NC	28081	WEST FOINT
NARTIN, OAFNNIA	ROUTE 1 BOX 462-A	JONESVILLE	NC	28642	JONESVILLE FIRST
NARTIN, DIANE	4001 N CHERRY STREET	WINSTON-SALEN	NC	27105	FOREST HILL
NARTIN, HAZEL	3005-N COTTAGE PLACE	GREENSBORO	NC	27405	PARKWAY
NARTIN, MARILEY	ROUTE 7 BOX 954	WINGATE SPRINGS	NC	28096	GLASMAN GROVE
NARTINGALE, LINDA	ROUTE 1 BOX 420	BURLINGTON	NC	27215	GROVE PARK
NASON, DIANA	3500 EDWARDS MILL ROAD	RALEIGH	NC	27612	NOUNT OLIVET
NASON, SUE	ROUTE 5 BOX 10	ORNN	NC	28334	WESTFIELO
NASSENGILL, MRS CARLTON	BOX 446	FOUR OAKS	NC	27524	FOUR OAKS
NATHENS, MRS OEAN	110 ELLEN AVE	WICKORY	NC	28601	WEST RIDGE
NATHNIS, EVELYN	ROUTE 3 BOX 248	GASTONIA	NC	28054	FRIENDSHIP
NATTHEWS, MRS JERRY	ROUTE 2 BOX 168	NASNVILLE	NC	27856	NONEYR
NATTHEWS, SONDRRA	ROUTE 2 BOX 310	ANGIER	NC	27501	ANGIER
NAULGIN, MRS BRENDA	ROUTE 2 BOX 223	ALBERNAR	NC	28001	GRAVE
NAXEY, SUSAN L	ROUTE 3 REGENCY APT 15	WALNUT COVE	NC	28082	WALNUT COVE FIRST
NAY, MRS NATNAN L	ROUTE 6 BOX 2414	LINCOLNTON	NC	28092	RIVER VIEW
NAYNARD, JUDITH	4815 SIX FORKS RO	RALEIGH	NC	27609	TRINITY
NCAULY, LINOA	ROUTE 4 BOX 3B7	STATESVILLE	NC	28677	GRACE S
NCCALL, CAROLYN	ROUTE B BOX 751	NORGANTON	NC	28655	PLEASANT RIDGE
NCCALL, EMMA LOU	ROUTE 2 BOX 3B	SALISBURY	NC	28144	STALLINGS MEMORIAL
NCCARTER, BECKY	ROUTE 7 BOX 954	WINGATE	NC	28096	GLASMAN MEMORIAL
NCCLAMROCK, SUE	901 OALE AVENUE	CNARLOTTE	NC	28216	TNONGASBORO
NCCLELLAN, NILOREO	302 DIXIE TRAIL	FAYETTEVILLE	NC	28306	FAYNOT
NCCLURE, MRS FRANK	F O BOX 444	STANLEY	NC	28164	STANLEY FIRST
NCCONBS, JOAN	210 OKLANO DRIVE	LOWELL	NC	28098	FRAY NENORIAL
NCCONNELL, ANGELA	31 BUCHANAN DRIVE	LOCKWOOD	NC	28096	LOCKWOOD
MCCOY, MRS TERRI	ROUTE 2 BOX 117	NENORSOONVILLE	NC	28739	WEST NENORSOONVILLE
MCCOANIEL, NORNA	1360 ALAOGIN DR	SNELEY	NC	28150	ZOAR
MCCDONALD, MISS LURA	417 NCMINTOSN ST	SANFORD	NC	27330	EAST SANFORD

MCOUFFIE, WANDA	P O BOX 248	CLEVELAND	NC 27013	EMON
MCCLVEEN, NARTHA	P O BOX 218	GLENWOOD	NC 28737	GLENWOOD
MCFCARLANO, JACQUELINE	5114 KENWOOD RD	DURHAM	NC 27712	RIDGECREST
MCFCARLAND, NARTHA J	213 WINOOVER DRIVE	FOREST CITY	NC 28043	FLORENCE
MCGEE, JUOITH	ROUTE 1 BOX 359-B	FIQUAY-VARINA	NC 27526	PINEY GROVE
MCGRAN, PEGGY	415 STANLEY ROAD	DALLAS NC	NC 28034	LONG CREEK MEMORIAL
MCINTYRE, MRS TEO	P O BOX 1340	SHELBY	NC 28150	SHELBY FIRST
MCKEE, MARGUERITE	ROUTE 5 BOX 693	KINGS MOUNTAIN	NC 28086	DAVIO
MCKELVIN, NRS LARRY	P O BOX 41	ETOWAH	NC 28729	ETOWAH
MCKINNEY, JUOY	16 SHAOBLOW LANE	HENOERSONVILLE	NC 28739	EBENEZER
MCKINNEY, LINDA	908 CORONA STREET	OURHAN	NC 27707	WEST DURHAM
MCLAUCHLIN, LINDA	P O BOX 703	BANNOCKBURN ELK	NC 28604	MOUNT CALVARY
MCLAURIN, MARY RUTH	920 MULBERRY RO	CLAYTON	NC 27520	CLAYTON FIRST
MCKECK, MRS OAVIO	204 BURNLEY LANE	MOUNT AIRY	NC 27030	NAYMORE MEMORIAL
MEADOWS, MRS VERA S	1200 FOURTH STREET	GREENSBORO	NC 27405	ELLER MEMORIAL
MEADOWS, NANCY	904 BENVENUE ROAD	ROCKY MOUNT	NC 27801	BEVENUUE
NEOLIN, LINDA	208 THOMPSON CIRCLE	NAKTON	NC 28364	HAXTON FIRST
NEOLIN, PHYLLIS	ROUTE 2 BOX 376	HUOSON	NC 28604	BATON
MERRITT, MRS PHILLIP	ROUTE 2 BOX 397-C	FAYETTEVILLE	NC 28301	PLEASANT GROVE
MICHAEL JR, MRS EO	403 CLOVERBROOK OR	JAMESTOWN	NC 27282	JAMESTOWN FIRST
MIDDLETON, PENNY	2655 S SAUNOERS STREET	RALEIGH	NC 27603	CAROLINA PINES
MILES, MRS HERLE	ROUTE 1 BOX 269-F	BURLINGTON	NC 27215	ALAMANCE FIRST
MILLAR, MARY JO	ROUTE 2-112 CAROLE ORIVE	JACKSONVILLE	NC 28540	MIOTVILLE
MILLER JR, MRS F C	ROUTE 3 BOX 252	CANOLER	NC 28715	NOMINY
MILLER, CAROLE	ROUTE 3 BOX 153-A	HENOERSONVILLE	NC 28739	VALLEY HILL
MILLER, LINDA	1987 OLO SALISBURY ROAD	WINSTON-SALEM	NC 27107	GRIFFITH
MILLER, MRS ALBERT	ROUTE 1 BOX 577	NEW LONDON	NC 28127	KEMOALLS
MILLS, EONA	218 S ACADEMY STREET	CARY	NC 27511	CARY FIRST
MILLS, LUCILLE	ROUTE 3 BOX 1505	HUNTERSVILLE	NC 28078	HUNTERSVILLE FIRST
MILLS, MRS BRIAN K	P O BOX 141	SCOTLAND NECK	NC 27874	SCOTLAND NECK FIRST
MILLS, MRS LOUIE	11 CLUH KMOLL AVE	WAYNESVILLE	NC 28786	ALLENS CREEK
MILLS, PHYLLIS	813 STATFORDSHIRE ORIVE	NATHUEWS	NC 28105	PLEASANT PLAINS
MILLS, PHYLLIS	47 WOODSBURY ROAD	ASHEVILLE	NC 28804	ASHEVILLE FIRST
NILSON, KATHRYN	ROUTE 4 BOX 372	FIQUAY-VARINA	NC 27526	PLEASANT GROVE
NINTON, MRS JOEL K	ROUTE 2 BOX 203-A	PURLEAR	NC 28645	LEWIS FORDY
MITCHELL, KAY	ROUTE 2 BOX 537A	NORTH WILKESBORO	NC 28659	LIBERTY GROVE
MITCHELL, MRS OARNELL	ROUTE 2 BOX 477	HICKORY	NC 28601	TEMPLE
MITCHELL, MRS GRACANNE	ROUTE 1 BOX 194-8	NAYOAN	NC 27027	NAYODAM FIRST
MITCHELL, MRS JEAN	KING ANM COLLEGE ST	BOONE	NC 28607	BOONE FIRST
MIXIS, MRS PATTIE	DRAPER 1060	ROANOKE RAPIOS	NC 27870	ROANOKE RAPIOS FIRST
NOOMEY, MRS RANOA	145 RUSHVILLE DR	LENOIR	NC 28645	MOUNTAIN GROVE
NOORE, CAROLYN S	509 MCCLURE CIRCLE	CASTLE HAYNE	NC 28429	TEMPLE
MOORE, EOMA L	ROUTE 2 BOX 221	SEVEN SPRINGS	NC 28578	LOVE MEMORIAL
MOORE, GAIL	ROUTE 2 BOX 214-A	CLEVELAND	NC 27013	CLEVELAND
MOORE, GENEVIEVE	ROUTE 3/1041 BREVARD RO	ASHEVILLE	NC 28806	BENT CREEK
MOORE, MISS BECKY	ROUTE 1 BOX 625	CORAPEAKE	NC 27926	EUREK
MOORE, PAMSY	BOX JO NOORE RIOGE	NORTH WILKESBORO	NC 28659	EGEWOOD
MORGAN, MARGARET	614 CREEKRIEGER ROAD	GREENSBORO	NC 27406	ROCKY KNOLL
MORGAN, MARTHA	P O BOX 654	8UTNER	NC 27509	BUTHER FIRST
MORGAN, MRS RAY	46 ONNA OALE AVENUE SE	CONCORO	NC 28025	KERR STREET
MORISON, BETTY	5638-A VIA ROMANO	CHARLOTTE	NC 28264	MCKAY
MORRISON, CHERYL	P O BOX 15357	FAYETTEVILLE	NC 28303	EITAW HEIGHTS
MORTON, CAROLYN	300 FLOWES STORE ROAD	CONCORO	NC 28025	OAK RIOGE
NOSELEY, MRS WILLIAM	317 MAOISON STREET	ROANOKE RAPIOS	NC 27870	ROANOKE
NULL, MRS HOBERT R	ROUTE 2 BOX 235	SHELBY	NC 28150	POPLAR SPRINGS
NULL, MRS NARY	ROUTE 3 BOX 2 STARNES ST	GRANITE FALLS	NC 28630	CONCORO
NULL, PAT	ROUTE 2 BOX 625	VALE	NC 28790	ERON
NULLEN, MARTHA	1207 S ASPEN ST	LINCOLNTON	NC 28092	SOUTHSHOE
NULLIS, TERESA	123 K-LINE ORIVE	MATTHEWS	NC 28105	INOIAN TRAIL FIRST
MUNOY, MRS MELVIN	P O BOX 214	GRAMITE FALLS	NC 28630	MOUNT ZION
MURODOCK, MRS ROSA	P O BOX 1510	MEW BERM	NC 28560	TABERNACLE
MYERS, BARBARA	P O BOX 4098	RALEIGH	NC 27628	HAYWOOD BARTON
MYRICK, EVELYN	ROUTE 3 BOX 228	LITTLETON	NC 27850	LITTLETON
MYRICK, EVELYN	ROUTE 3 BOX 228	LITTLETON	NC 27850	ENTERPRISE
NAYLOR, MRS MARCLE	ROUTE 8 BOX B1	NOCKSVILLE	NC 27028	MOCKSVILLE FIRST
NEWCOMB, MRS SOMMY	6728 LOCKWOOD OR	OURHAN	NC 27712	PARK VIEW
NIFONG, LINDA	P O BOX 141	WELCOME	NC 27374	WELCOME FIRST
NIXON, SYDORNE	ROUTE 5 BOX 453	MOCKSVILLE	NC 27028	COURTNEY
NORTHCOTT, LINDA	P O BOX 236	COLERAIN	NC 27924	COLERAIN
NORWOOD, MRS VICTOR	ROUTE 8 BOX 26	BURLINGTON	NC 27215	GRAHAM FIRST
NOUMERY, MRS MARY	ROUTE 2 BOX 171-A	AURRYVILLE	NC 28318	STEONAN
O'BRIANT, BONNIE	2631 SARWICK DRIVE	OURHAN	NC 27704	FAITH
O'KEEFE, SUSAN N	ROUTE 9 BOX 208	CHARLOTTE	NC 28216	SUNET ROAD
O'NEAL, JANICE	P O BOX 1178	ROCKINGHAM	NC 28379	ROBEROELL
O'NEAL, MRS MARION	ROUTE 5 8EAMOUNT I3	MORTH WILKESBORO	NC 28659	PAIRPLAINS
OAKLEY, MRS CECIL	ROUTE 1	ROUGENONT	NC 27572	MOUNT HARMONY
OBRIEN, MRS EARL	ROUTE 2 BOX 846	HICKORY	NC 28601	SPRINGS ROAD
ODON, MRS KATHY	1641 BRIDLEING RO	KERNERSVILLE	NC 27284	WALLSBURG
ODOM, MRS WILLIAM L	3112 SEMINOLE ORIVE	ROCKY MOUNT	NC 27801	ROCKY MOUNT
OGREN, SHIRLEY A	1900 QUEENS ROAD	KINSTON	NC 28501	SILPMAN MEMORIAL
OLOHAM, MRS BYRON	314 N SECOMO AVE	SILER CITY	NC 27344	SILER CITY FIRST
OLIVER, KATHLEEN	BOX 799	CAROLINA BEACH	NC 28428	CAROLINA BEACH FIRST
OLIVER, MRS MAURICE	204 E CHURCH STREET	ELIZABETH CITY	NC 27909	ELIZABETH CITY FIRST
OSBORN, KAREN	GENERA 3 DELIVERY	HANSPSTEAD	NC 28443	ELIZABETH CITY
OSMENT, PAMELA	405 SUNNER STREET	SELMA	NC 27576	WILSONS MILLS
OVERCASH, CONNIE	1376 WIMECOFF SCHOOL ROAD	CONCORD	NC 28025	CENTERVIEW
OVERTON, MRS JOANNE	ROUTE 2 BOX 13	BEAR CREEK	NC 27207	SANOY BRANCH
OWENS, MRS CALVIN	ROUTE 5 BOX 276-A	RUTHERPORTON	NC 28139	PLEASANT HILL
PAGE, ARENDA	P O BOX 94	HALLSBORO	NC 28442	HALLSBORO
PAGE, MRS ROBBIE S	ROUTE 15 BOX 563	LEXINGTON	NC 27292	REEDS
PAOGETT, SUE	P O BOX 216	TURKEY	NC 28393	TURKEY
PAGE, JEAN E	3531 OONOVAM PL	CHARLOTTE	NC 28215	GREEN MEMORIAL
PARCELL, KATHY	5895 STYERS PERRY ROAD	CLEMMONS	NC 27012	LEWISVILLE
PAROUE, JILL	BOX 200-A/HAYWOOD STREET	JOMESVILLE	NC 28642	ARLINGTON FIRST
PARRIS, FRANCES L	ROUTE 1 BOX 147-A	CROUSEVILLE	NC 28033	ELM HEIGHTS
PARKER, BONNIE	3640 TOULON DRIVE	WILMINGTON	NC 28405	COLLEGE ACRES
PARKER, CAROLYN D	917 TUSCARORA AVENUE	ELIZABETH CITY	NC 27909	BLACKWELL MEMORIAL
PARKER, MRS J B	538 OAKLAND AVENUE	STATESVILLE	NC 28677	COCHRAN STREET
PARKER, MRS REBECCA	ROUTE 1 BOX 107	CONOVER	NC 28613	HIGHLAND
PARKER, MRS SHIRLEY	P O BOX 649	AHOSKIE	NC 27910	AHOSKIE FIRST
PARKER, SANORA	ROUTE 2 BOX 21	GATSBY	NC 27937	WATSON
PARNELL, JUANITA	302 WELLINGTON OR	DURHAM	NC 27704	HOLLOWAY STREET
PARNELL, MRS HORACE	P O BOX 133	PARKTON	NC 28371	PARKTON
PARRISH, BEVERLY	944 SOUTHERLAND STREET	HENOERSON	NC 27536	HENOERSON SECOND
PARRISH, GLORIA	P O BOX 214	WOOLANO	NC 27887	WOODLAND
PARRISH, MRS NARVIN	ROUTE 3	EDMONT	NC 27932	CENTER HILL
PARTIN, MRS ROY	2708 NANSFIELD AVE	DURHAM	NC 27703	PLAINVIEW
PATTERSON, CATHY	ROUTE 3 BOX 258-8	OALLS	NC 28034	TEMPLE
PATTERSON, MRS LEE	ROUTE 10 BOX 41	SAMFORO	NC 27330	JOHESBORO HEIGHTS
PATTERSON, SAGIE	ROUTE 5 BOX 57	KINGS MOUNTAIN	NC 28086	PATTERSON GROVE
PATNE, CAROLYN	2320 PINE FOREST DRIVE	GASTONIA	NC 28034	HICKORY GROVE
PEER, JOAN	3720-H GROOMETOWN ROAD	GREENSBORO	NC 27407	PLEASANT GROVE
PEGAN, PAT	9847 MCNEIL ROAD	KERNERSVILLE	NC 27284	HILLCREST
PENOLETON, RHONOA	116 RHONOA	JACKSONVILLE	NC 28540	BROOKWOOD

FENWELL, OONNA	3508 FARNHILL ROAD	NC	28214	OURHAM MEMORIAL
PENNY, OIANNE	ROUTE 3 BOX 109	NC	27536	WEST ZHO
PENNY, SHIRLEY	605 N POST RD	NC	28150	BUFFALO
PERKINS, GLORIA	ROUTE 7 BOX 415	NC	28092	LINCOLN AVENUE
PERKINS, LOUISE	P O BOX 542	NC	28120	CATAWBA HEIGHTS
PERKINS, LOUISE	P O BOX 542	NC	28120	CENTERVIEW
PERKINSON, DELAINE	224 W MAIN STREET	NC	27709	WAGNERTON
PERKINSON, MRS BRUCE	P O BOX 36	NC	27571	ROLESVILLE
PERRY, MILOREO	ROUTE 4 BOX 164	NC	27910	CREECH MEMORIAL
PERRY, MRS OONNA	ROUTE 2 BOX 38-A3	NC	28166	BETHEL
PERSINGER, JEAN	ROUTE 1 BOX 258-A	NC	28012	EAST BELMONT
PHILLIPS, IRENE	ROUTE 2 BOX 765	NC	28655	SOUTHSIDE
PHILLIPS, JILL	1246 2ND ST NE	NC	28601	VIEWMONT
PHILLIPS, WINNIE	ROUTE 2	NC	27597	PILOT
PHIPPS, PAULINE R	1009 ELDERWOOD PL	NC	27410	MAGNOLIA STREET
PHIPPS, VERNA	ROUTE 1 BOX 178	NC	27591	CLYDES CHAPEL
PIERCE, SHIRLEY	3121 PICKETT RD	NC	27705	VATEE
PIERCE, LISA	P O BOX 275	NC	28166	TROUTMAN
PIERCE, LOIS	ROUTE 3 BOX 215A	NC	27983	CASHIE
PIGG, JEWELL	1404 BERRY ST	NC	28170	MOUNT BEULAM
PITTMAN, LINDA	CHURCH ROAD	NC	28705	BEAR CREEK
PLEASANT, SANORA	ROUTE 2	NC	27541	CLEMENT
PLESS, MRS PNIFER	ROUTE 9 BOX 529	NC	28655	CALVARY
POE, MRS OARYL	3822 HERMINE	NC	27705	TEMPLE
POE, ANN	ROUTE 4	NC	28752	PLEASANT GARDENS
PORTER, JANICE	157 NICHOLSON ROAD	NC	27107	GLENN VIEW
PORTER, MARY SUE	ROUTE 1 BOX 410	NC	28320	WORTHSHOE
POSSEY, VICKI	4102 LINDWOOD RD	NC	27404	WARRINGTON
POSTON, CAROLYN N	412 OAKRIE AVE	NC	28305	CROSS CREEK TABERNACLE
POTEA, LINDA B	505 W WARREN ST APT A-3	NC	28150	BETHLEHEM
POWELL, LINDA	P O BOX 605	NC	28657	NEWLAND FIRST
POWELL, MRS DOUGLAS S	ROUTE 9 BOX 773	NC	28655	NORTH MORGANTON
POWELL, PEGGY	3205 GLENHEDGE OR	NC	27604	NEW MORGANTON
POWERS, JEANETTE	307 N LOYD STREET	NC	28339	DUNN FIRST
PRESNELL, LYNNE O	ROUTE 2 BOX 288	NC	27358	JESSUP GROVE
PRESNELL, MRS NAURICE	5402 AINSWORTH DRIVE	NC	27410	LINOLEY PARK
PRESLEY, CHRISTEAN S	ROUTE 2 BOX 84	NC	28752	CROSS MEMORIAL
PREVETTE, ELSIE	511 TUCKASSEGE ROAD	NC	28120	TUCKASSEGE
PRIGION JR, MRS M L	ROUTE 3 BOX 118-C	NC	28754	PLEASANT GARDEN
PRIGION, WANOA	ROUTE 3 BOX 218-P	NC	28701	PARKWOOD
PROVOST, PAOLINE	CEAOR ORIVE	NC	28456	RIEGELWOOD
PULLEY, EVELYN	ROUTE 3 BOX 176-C	NC	28539	SWANSBORO FIRST
QUEEN, JANICE C	ROUTE 5 BOX 207M	NC	27604	WAKE CROSS ROADS
RABIL, JEAN	145 SUTTES ROAD	NC	28304	WING MOUNTAIN FIRST
RABON, MRS NAX O	ROUTE 5 BOX 68	NC	28001	NORTH ALBEMARLE
RABON, MRS RACNEL B	700 LAKEVIEW OR	NC	27360	THOMASVILLE FIRST
RABON, REBECCA W	ROUTE 8 BOX 129	NC	28144	CALVARY
RAINES, MRS FAYE	ROUTE 3 BOX 121	NC	28379	FINE GROVE
RANEY, BRENOA	P O BOX 643	NC	28025	CONCORD FIRST
RANKIN, NARY	ROUTE 4 BOX 29	NC	28054	CALVARY
RANKIN, MRS STEVE	P O BOX 1	NC	28101	MCAOVENILLE
RAY, ANN	ROUTE 4 BOX 330-AA	NC	27597	NOPKINS OVAPE
REA, BRENOA	161 OINK CANNON ROAD	NC	28752	BETHEL
REA MRS ROBERT	4507 HEARYWOOD LANE	NC	28379	MOUNT CNAEL
REAVIS, NANCY	410 OAKNURST RO	NC	28677	FRONT STREET
REODING, ANNETTE	ROUTE 2 BOX 98-A	NC	28670	PLEASANT GROVE
REOFERN, CORINNE	3321 THE PLAZA	NC	28205	PLAZA
REECE, MRS ELOUISE	5 THOMPSON STREET	NC	28716	CALVARY
REEGER, LUELLEN R	4507 HEARYWOOD LANE	NC	28205	RIGGS
REGISTER, MRS GERRI	32 SEAUREGARD OR	NC	28403	PINE VALLEY
REVIS, NANCY	ROUTE 7 BOX 284-B	NC	28734	FRANKLIN FIRST
REYNOLDS, MRS NORMA	4591 FERN CREEK ORIVE	NC	28304	LAFAYETTE
RHODES, HAZEL	1116 EAST MAIN ST	NC	28640	BRISTOL
RICHARDS, PEGGY	2637 KIRK ROAD	NC	27705	GUESS ROAD
RICE, MRS BETTE	119 E 1ST ST	NC	28315	NORTH MAIN ST
RHOADSON, MRS LARRY	903 WILDER AVE	NC	28305	ABERDEEN FIRST
RIOOLE, FRANCES	8430 CIRCLE DRIVE	NC	27045	RURAL HALL FIRST
RIOOLE, FRANCES L	301 WEST MAIN STREET	NC	28043	FOREST CITY FIRST
RIGGINS, MRS B M	P O BOX 277	NC	27591	WENOELL
RILEY, APRIL	ROUTE 3 BOX 3402	NC	28304	GIBSONVILLE FIRST
ROBERTS, CYNTHIA	ROUTE 9 BOX 286	NC	28150	BETHEL
ROBERTS, MRS BOBBIE	192 CENTER STREET	NC	28032	CRANERTON FIRST
ROBERTS, MRS GEORGE	611 NORTN ROTARY DRIVE	NC	27260	HIGH POINT FIRST
ROBERTS, TROYLEEN	804 FORREST OR	NC	27320	SAINTS TEMPLE
ROBERTS, VIRGIE	226 PINEWOOD DRIVE	NC	27530	ADAMSVILLE
ROBERTSON, MRS MELVIN T	ROUTE 1 BOX 220-O	NC	27522	PLEASANT GROVE
ROBERTSON, SNIRLEY	5033 GATEWOOD DRIVE	NC	27712	LAKEWOOD
ROBINETTE, MRS EOOIE	1801 JOE STREET	NC	28081	NORTH KANNAPOLIS
ROBINSON, JEANETTE	1199 RIDING TRAIL LANE	NC	28025	CALVARY
ROBINSON, MRS NYRA P	107 SELKIRK TR	NC	28387	SOUTHERN PINES FIRST
ROLANO, KATHLEEN T	1018 LOUISE AVE	NC	27288	SPRAY
ROLLER, MRS NANCY	ROUTE 1	NC	28425	FOREST HILLS
ROOKS, WANOA	3705 COLORA00 DRIVE	NC	28348	STONEY POINT
ROSEMAN, MRS EVELYN	27 ASHLYN DRIVE SE	NC	28025	SWARON
ROSS, PHYLLIS	P O BOX 396	NC	28052	PLINT GROVES
ROWE, ELIZABETH	P O BOX 53	NC	28752	MARION FIRST
ROWLAND, MRS ROBERT K	ROUTE 1 BOX 37	NC	28690	ABEES GROVE
ROYAL, MRS J M	4510 CESHIRE COURT	NC	27705	GRACE
ROYALS, JEAN C	106 NO 16TN STREET	NC	28339	BENSON
ROYCROFT, MRS EARL	3428 RANOLDPN RO	NC	27705	CRESSET
RUISILLIL, PHYLLIS R	922 PIERSON OR	NC	28205	EASTWAY
RUIZ, BETTY	300 WILSON AVE	NC	28304	SHAWANOA FIRST
RUMFELT, MRS HAROLD	339 OLIVE BRANCH RD	NC	27703	OLIVE BRANCN
RUSH, VICTORIA	3613 WISHART STREET	NC	27704	FIELOCREST
RUSSELL, OONNA	ROUTE 4 BOX 657	NC	27370	ARCHAOLEE FIRST
RUSSELL, JOUY	ROUTE 1 BOX 151	NC	28163	MISSION
RUSSELL, MRS R W	980 HEPERSONVILLE RO	NC	28803	BILTMORE
RUSSELL, MRS RICHARD J	P O BOX 624	NC	28009	BAOIN P
RUSSELL, SUSAN	NOTTINGHAM DRIVE	NC	28054	SEVENTH AVENUE
RUSSELL, WANOA	4386 SHATTALON DRIVE	NC	27106	OLO TOWN
RYMER, MRS JONN	312 5TN AVE WEST	NC	28213	HENORENSONVILLE FIRST
SADLER, MADINE	5531 MILHAVEN LANE	NC	28133	WESTMORELANO
SAIN, PAULA	ROUTE 4	NC	28009	ZION HILL
SANOERLIN, OEBORAN	106 EMILY STREET	NC	27909	PROVINCIE
SAUNOERS, JANE M	39 N MAIN STREET	NC	28098	WOODLAWN
SAWYER, MRS CARL	706 S CHURCH STREET	NC	27944	NETFORD
SCHRONCE, CONNIE	815 E 1ST ST APT 48	NC	28658	EAST FIRST STREET
SCHURM, MAZIE C	ROUTE 3 BOX 83	NC	28205	OALLAS
SCHULTZ, MRS MERL	401 ANGIER RO	NC	27526	FOREST MILLS
SEALEY, JOUY	6033 OAVIOSON OR	NC	28105	MATTHEWS
SECRETARY, WPBC	4700 WRIGHTSVILLE AVE	NC	28403	WINTER PARK
SECO, MRS CHARLES	221 JACKSON STREET	NC	28701	SOUTHSIDE
SELLERS, BARBARA	P O ORAWER 459	NC	28655	MORGANTON FIRST
CHARLOTTE	NC	28214		
HENGERSON	NC	27536		
SNELBY	NC	28150		
LINCOLNTON	NC	28092		
MOUNT HOLLY	NC	28120		
MOUNT HOLLY	NC	28120		
WAGNERTON	NC	27709		
ROLESVILLE	NC	27571		
AHOSKIE	NC	27910		
TROUTMAN	NC	28166		
BELMONT	NC	28012		
MORGANTON	NC	28012		
NICKORY	NC	28601		
ZEBULON	NC	27597		
GREENSBORO	NC	27410		
WENOELL	NC	27591		
OURHAM	NC	28166		
TROUTMAN	NC	27983		
WADESORO	NC	28170		
SAKERSVILLE	NC	28705		
NUROLE MILLS	NC	27541		
MORGANTON	NC	28655		
OURHAM	NC	27705		
MARION	NC	28752		
BLADENBORO	NC	28320		
CHARLOTTE	NC	28214		
FAYETTEVILLE	NC	28305		
SHELBY	NC	28150		
NEWLANO	NC	28657		
MORGANTON	NC	28655		
RALEIGH	NC	27604		
ERWIN	NC	28339		
SUMNERFIELD	NC	27358		
GREENSBORO	NC	27410		
NARION	NC	28752		
MOUNT HOLLY	NC	28120		
CLINTON	NC	27604		
ROCKY MOUNT	NC	28701		
RIEGELWOOD	NC	28456		
NUBERT	NC	28539		
RALEIGH	NC	27604		
CRATTON	NC	28304		
WINSTON-SALEM	NC	27104		
ALBEMARLE	NC	28001		
THOMASVILLE	NC	27360		
SALLISBURY	NC	28144		
ROCKINGHAM	NC	28379		
CONCORD	NC	28025		
GASTONIA	NC	28054		
MCAOVENILLE	NC	28101		
ZEBULON	NC	27597		
MARION	NC	28752		
ROCKINGHAM	NC	28379		
STATESVILLE	NC	28677		
RONOA	NC	28670		
CHARLOTTE	NC	28205		
CANTON	NC	28716		
GASTONIA	NC	28054		
WILMINGTON	NC	28403		
FRANKLIN	NC	28734		
FAYETTEVILLE	NC	28304		
JEFFERSON	NC	28640		
OURHAM	NC	27705		
SABOURY	NC	28315		
ABERDEEN	NC	28305		
RURAL HALL	NC	27045		
FOREST CITY	NC	28043		
WENOELL	NC	27591		
GIBSONVILLE	NC	28304		
SHELBY	NC	28150		
CRAMERTON	NC	28032		
NIGH POINT	NC	27260		
REIDSVILLE	NC	27320		
GOLOSORO	NC	27530		
CREECHMONT	NC	27522		
OURNAM	NC	27712		
KANNAPOLIS	NC	28081		
CONCORD	NC	28025		
SOUTHERN PINES	NC	28387		
EOEN	NC	27288		
BURCAV	NC	28425		
HOPE MILLS	NC	28348		
CONCORD	NC	28025		
BESSEMER CITY	NC	28052		
MARION	NC	28752		
YALDSE	NC	28690		
OURHAM	NC	27705		
ERWIN	NC	28339		
OURHAM	NC	27705		
CHARLOTTE	NC	28205		
ERWIN	NC	28304		
OURHAM	NC	27703		
OURHAM	NC	27704		
TRINITY	NC	27370		
STAMFELD	NC	28163		
ASNEVILLE	NC	28803		
BAOIN	NC	28009		
GASTONIA	NC	28054		
WINSTON-SALEM	NC	27106		
HENORENSONVILLE	NC	28213		
CHARLOTTE	NC	28213		
ELIZABETH CITY	NC	27909		
LOWELL	NC	28098		
NETFORD	NC	27944		
NEWTON	NC	28658		
CLAYES	NC	28205		
FLOUQUY-VARINA	NC	27526		
MATTHEWS	NC	28105		
WILMINGTON	NC	28403		
ROCKY MOUNT	NC	28701		
MORGANTON	NC	28655		

SELLERS, NRS NICKY	ROUTE 2	CNERRYVILLE	NC 28021	SHAOY GROVE
SELLERS, SNARON	19 SELLERS ROAD	SYLVA	NC 28779	SCOTTS CREEK
SELLS, EVELYN	ROUTE 6 BOX 226	HIGH POINT	NC 27260	OAK VIEW
SWANSON, KAREN	ROUTE 5 BOX 385A	WILMINGTON	NC 28403	SUNSET PARK
SHEPPIELO, NRS OENNIS	ROUTE	SEACROVE	NC 27356	STAR FIRST
SHELTON, JUOY	ROUTE 4 BOX 886	LINCOLNTON	NC 28092	NIGN SNOALS FIRST
SNELTON, NYRA	1501 PEACE NAVEN ROAD	WINSTON-SALEN	NC 27104	PEACE HAVEN
SNEPNERO, ALICE	1441 PINECREST AVENUE	CHARLOTTE	NC 28205	NIOWOOD
SNEPPARD, NRS JACK	521 FLAKE ROAD	FARREST CITY	NC 28043	BOSTIC FIRST
SHERROD, LOUISE	BOX 346	ZEPHULON	NC 27597	LEBOWITZ
SNERWOOD, NRS PEGGY	ROUTE 1 BOX 464	SUGAR GROVE	NC 28679	COVE CREEK
SNOOK, BARBARA	ROUTE 1 BOX 485-A	ASHEVILLE	NC 28804	NACEONIA
SHOTWELL, NRS PAUL	P O BOX 89	STOVALL	NC 27582	STOVALL
SHULL, ANNA	445 UPPERGATE LANE	XERNERSVILLE	NC 27284	NAIN STREET
SICHOM, NINERVA	1199-H NOFFMAN BLVD	GASTONIA	NC 28054	BEREA
SIMMONS, JOYCE R	P O BOX 149	KING	NC 27021	KING FIRST
SIMMONS, SHIRLEY	P O BOX 2844	NEW BERRY	NC 28560	COLONY
SINS, WILNA	ROUTE 2	STONY POINT	NC 28678	STONY POINT
SISX, KAY B	P O BOX 595	STANLEY	NC 28164	ALEXIS
SIONMORE, GINNY	202 NORTH SECOND STREET	ALBEMARLE	NC 28001	ALBEMARLE FIRST
SIXNER, NARSHA	ROUTE 7 BOX 521	CHARLOTTE	NC 28213	STATESVILLE AVENUE
SNITH, ANNE	PO BOX 396	RICHLANDS	NC 28574	RICHLANDS FIRST
SNITH, INEZ P	ROUTE 1 BOX 153	TRINITY	NC 27370	REAVIS NENORIAL
SNITH, JANET	ROUTE 11 BOX 449-B	NORGANTON	NC 28655	PLEASANT HILL
SNITH, JOAN	ROUTE 1	PROVIOENCE	NC 27315	PROVIOENCE C
SNITH, LOUISE	ROUTE 6 BOX 715	WILSON POINT	NC 27243	TRIBUNE
SNITH, NIDOREO S	P O BOX 355	COOLENEE	NC 27014	COOLENEE FIRST
SNITH, NISS BETTY	ROUTE 3 BOX 31-A	HAMLET	NC 28345	HAMLET SECONO
SNITH, NRS ALBERT	P O BOX 31046	CNARLOTTE	NC 28231	CNARLOTTE FIRST
SNITH, NRS BILLY A	ROUTE 2 BOX 175C	REO SPRINGS	NC 28377	REO SPRINGS FIRST
SNITH, NRS C JIM	ROUTE 2 BOX 521	VALOESE	NC 28690	PLEASANT VIEW
SNITH, NRS JAMES C	5416 WASHINGTON LN	CHARLOTTE	NC 28212	HICKORY GROVE
SNITH, NRS NARION	12 OAK PARK ORIVE	CLOYE	NC 28271	CANTON FIRST
SNITH, NRS SARAH	4000 MARGARET WALLACE RO	NATTNES	NC 28105	SAROIS
SNITH, NRS SUE	1214 OVERLOOK ORIVE SW	LENOIR	NC 28645	NILLER HILL
SNITH, NRS WILLARO	ROUTE 4 BOX 97	NEBANE	NC 27302	NEBANE FIRST
SNITH, PRINCESS	ROUTE 3 BOX 315-B	APEX	NC 27502	SALN
SNITNEY, PEGGY	ROUTE 4 BOX 764	SALISBURY	NC 28144	SIMKALE
SNEEO, NELEN N	P O BOX 422	SNELBY	NC 28150	ROSS GROVE
SNEEOEN, CAROLYN	310 BUCKNER OR	WILNINGTON	NC 28403	NASONBORO
SNOIER, NRS GERALOINE	210 NELSON ST	SILER CITY	NC 27344	BROOXOALE
SNOGGS, GAIL	8800 NICKORY NUT TRAIL	CONCORO	NC 28025	FRANKLIN HEIGHTS
SPANGLER, KAREN M	330 KNOLLWOOD STREET	WINSTON-SALEN	NC 27104	KNOWLEDGE
SPEIGHT, LORI	2603 GRAHAM ORIVE	KINSTON	NC 28091	NEW HOPE
SPEIGHT, NRS PEGGY W	612 GREENWOOD AVENUE	ROCKY MOUNT	NC 27801	NORTH ROCKY MOUNT
SPENCE, BETTY	ROUTE 2 BOX 577	LILLINGTON	NC 27546	ANTIION
SPENCER, REBECCA	348 SABRE OR	WILNINGTON	NC 28405	OOGOEN
SPINOLER, ALICE	7401 HILLBOURN OR	CNARLOTTE	NC 28212	OKAHRST
SPURGEON, NRS CHARLES	2735 FREEMAN HILL ROAD	GREENSBORO	NC 27406	SOUTHGATE
SPURLING, RHONOA	ROUTE 2 BOX 95-A	HIGN POINT	NC 27260	ABBOTTS CREEK
STANEY, NRS WAYNE	ROUTE 1 BOX 148-2A	LAWNOALE	NC 28090	ZION
STANFIELD, NRS MELVINE	ROUTE 2 BOX 614	VALOESE	NC 28690	NIGN PEAX
STANLEY, BARBARA	621 MALIFAX RO	ROXBORO	NC 27573	PROVIOENCE P
STARNES, NRS MELVIN	ROUTE 3 BOX 96-C	HUBERT	NC 28539	PINEY GROVE
STEPHENS, NRS ENORY	108 S PERSON STREET	RALEIGN	NC 27601	NARBETLE
STEPHENSON, ALICIA	100 HAWTHORNE LANE	CHARLOTTE	NC 28204	ST JOHNS
STEPHENSON, JANE	ROUTE 3 BOX 455	RALEIGN	NC 27603	PINEY GROVE CNAPEL
STEPHENSON, JANE	P O BOX 508	CNAPEL HILL	NC 27514	UNIVERSITY
STEWART, NARY	1356 ANYLEE TRAIL	XERNERSVILLE	NC 27284	WAUGHTOWN
STEWART, NRS J JENEIL	ROUTE 9 BOX 729	NICKORY	NC 28601	LAKEVIEW
STILL JR, JEAN	201 S NOVELL STREET	ROCKY MOUNT	NC 27801	ROCKY AVENUE
STINSON, KAY	ROUTE 1 BOX 81	BOONVILLE	NC 27011	PLEASANT HILL
STONE, PNYLLIS	ROUTE 1 BOX 308	BLACK NOUNTAIN	NC 28711	MOUNTAIN VIEW
STRANGE, NRS CLYOE	2928 RIDGECREST ORIVE	ROCKY MOUNT	NC 27801	ARLINGTON STREET
STRICKLAND, NRS MARY	130 JOY STREET	FAYETTEVILLE	NC 28301	INMANUEL
STRICKLAND, PEARL	1013 CROFT STREET	TIGOR CITY	NC 28443	CHESTER GROVE
STRICKLAND, WILLOWOEAN	3108 HILNER ORIVE	RALEIGN	NC 27609	ATHENS ORIVE
STROER, EONA	819 RUEBENS RO	CONCORO	NC 28025	NEWELL
STROTNER, NRS SNEBY	ROUTE 1/300 ROCHELLE OR	XNIGHTOALE	NC 27545	BETNLNEN
SUGGS, REBECCA	ROUTE 5 BOX 550	GASTONIA	NC 28054	UNITY G
SUNERS, NARY K	1427 WINE ST	GREENSBORO	NC 27405	SORTHEAST
SURLES, SARAH	714 WOODLAWN AVENUE	WILNINGTON	NC 28401	CALVARY
TART, NRS OAV10	1807 FARCO ORIVE	FAYETTEVILLE	NC 28304	VILLAGE ORIVE
TAYLOR, JUOY	ROUTE 4 BOX 213	CANOLER	NC 28715	LIBERTY
TAYLOR, NRS OURWARO	205 HANOVER STREET	WILLIANSTON	NC 27892	NENORIAL W
TAYLOR, NRS LARRY A	3018 LITTLE RIVER OR	WILLSBOROUGH	NC 27278	HOPE VALLEY
TAYLOR, NRS NANCY	ROUTE 2 BOX 289-B	GRANITE FALLS	NC 28630	LAXEVIEW
TAYLOR, NRS PEGGY	P O BOX 155	WEST JEFFERSON	NC 28694	WEST JEFFERSON FIRST
TAYLOR, NRS SNIRLEY	ROUTE 8 BOX 24	SANFORD	NC 27330	TRANWAY
TAYLOR, PATSY	ROUTE 12 BOX 134	WINSTON-SALEN	NC 27107	HILLIARO NENORIAL
TENERY, OEAENE	ROUTE 6 BOX 371	MORGANTON	NC 28655	SURKENTON
TEM, NRS OAV10	ROUTE 2 BOX 340	ROSEBORO	NC 28382	NOUNT ELAN
TEM, NRS LAURA	ROUTE 2 BOX 52	CLINTON	NC 28328	ROMAN
TGNONS, FLORIENE N	204 E VANCE ST	LAURINBURG	NC 28352	LAURINBURG FIRST
TGNONASSON, NRS TERRY	709 FOREST BROOK ORIVE	GASTONIA	NC 28054	LOWELL FIRST
TGNONSON, BARBARA	ROUTE 2 BOX 171	OAXBORO	NC 28129	PLEASANT GROVE
TGNONSPON, NRS BILL	ROUTE 3 BOX 187-A	CANTON	NC 28716	NOUNT ZION
TGNONSPON, NRS HELL	2 NICKORY TREE RO	ASHEVILLE	NC 28605	LONG SHOALS
TGNONSPON, PATSY	ROUTE 7 BOX 321	AWNBORO	NC 27203	ANTIION
TGNORNTON, BLANCHE	ROUTE 1 BOX 131	BANANA	NC 27503	GORNAN
THORNTON, REBECCA	2917 HIGHWAY 70-E	CLAYTON	NC 27520	BETHESOA
TNUN, GLORIA J	P O BOX 462	WINTON	NC 27986	WINTON
TNRKILL, NRS OORIS	RT 5 BX 377	SANFORD	NC 27330	FLAT SPRINGS
TIONELL, OONNA K	1152 S SPANGLER OR	SHELLEY	NC 28150	NEW RIVER
TILLEY, TANNY	1180 NORTH NAIN	KERNERSVILLE	NC 27284	UNION GROVE
TILLMAN, CAROLYN	P O BOX 714	LINCOLNTON	NC 28092	LINCOLNTON FIRST
TINBS, NRS BETTY	941 MEAOOWLANE OR	LENOIR	NC 28645	NEAOOWBROOK
TINSLEY, KATHY	ROUTE 1 BOX 398-A	BREVARD	NC 28712	CARRS HILL
TODD, GRACE	110 WESTMINSTER ORIVE	JACQUESVILLE	NC 28540	NEW RIVER
TOLLEY, REBECCA	1231 CNARNAIN STREET	FAYETTEVILLE	NC 28301	SW HEIGHTS
TONAN, NRS W C	ROUTE 9 BOX 463	PAYETTEVILLE	NC 28301	JUSSON
TONMEROAH, KATHERINE	3300 JUPITER ST	RALEIGN	NC 27604	NILLCREST
TONPKINS, JANET	5703L GRANBLEGATE ROAD	GREENSBORO	NC 27409	CLIFTON ROAD
TROUTMAN, KAY	ROUTE 2 BOX 289	ROCKWELL	NC 28138	NOUNT PLEASANT FIRST
TUCKER, LISA	1932 W CENTENIAL STREET	NIGN POINT	NC 27409	CLIFTON NENORIAL
TURNER, HELEN	ROUTE 3/200 LYNNWOOD ORIVE	KNIGHTOALE	NC 27545	SANARIA
TURNER, NRS SAN	ROUTE 3 BOX 194-P	NORWOOD	NC 28128	NENORIAL
TURNER, NRS W B	OAX FOREST OR	OURNAN	NC 27712	NONESTEAO NEIGHT
TYSON, CATHERINE	ROUTE 1 BOX 113	WAOESBORO	NC 28170	WAOESBORO FIRST
UNDERWOOD, NRS WILLARO	412 ECHOWOOD ORIVE SW	LENOIR	NC 28645	LENOIR FIRST
UNDERWOOD, EOTH	400 NEAOOWOOD ROAD	GREENSBORO	NC 27409	FLORIDA STREET
UNDERWOOD, NRS J E	P O BOX 97	YOUNGSSVILLE	NC 27596	YOUNGSSVILLE
VANNOT, NRS OONNA	ROUTE 4 BOX 397	BOONE	NC 28607	NOUNT VERNON
VAUGHAN, OAYLE	P O BOX 235	LEWISTON/WOODVLL	NC 27849	LEWISTON FIRST

VESTAL, FAYE	ROUTE 1	BDDNVILLE	NC 27011	CNARITY
VINCENT, MRS WILLIAM L	341 PARK ROAD	ALBEMARLE	NC 28001	HIGHLAND
VDGLER, MARLENE	5484 ROBIN HOOD RDAO	WINSTON-SALEM	NC 27106	RDBIN NOOD ROAD
VOISINE, RAMONA	5 LEE RD	CNERRY PDINT	NC 28533	NAVELOCK FIRST
WADDELL, JUDICE W	5901 GRANOALE ORIVE	DURHAM	NC 27713	TRINITY
WALKER, ALICE	110 MDRNING DOVE LANE	GDLDSBORO	NC 27530	GOLOSBOGO FIRST
WALKER, BARBARA	6607 GARRETT ROAD	OURHAM	NC 27705	MOUNT MDRIAN
WALKER, BETTY	P O BOX 2686	BURLINGTON	NC 27215	SURLINGTON FIRST
WALKER, MRS BRUCE	BRANCH ST	SPRING HOPE	NC 27882	SPRING HOPE FIRST
WALKER, SARA	ROUTE 4 BDX 228	LILLINGTDM	NC 27546	LILLINGTDM
WALLACE, CATHY B	ROUTE 2 BOX 470-A	OURHAM	NC 27705	ESSENEZER
WALLACE, KAREN	1800 DLD HILL ROAD	ROCKY HDUNT	NC 27801	OAKALE
WALLACE, MARIE	P O BOX 154	LOCUST	NC 28097	LDCAST FIRST
WALTERS, PHYLLIS	2225 CRODS CREEK ORIVE	GASTONIA	NC 28052	TEMPLE
WARD, BETTY S	ROUTE 4 BOX 140-A	WHITEVILLE	NC 28121	ANTION
WARO, NANCY	1120 TANGLEWOOD	NIGH POINT	NC 27260	GREEN STREET
WARD, REBECCA N	ROUTE 1 BOX 283	ROSE HILL	NC 28458	ROSE HILL
WARDEN, NRS JAYLENE	ROUTE 1 BDX 167	PINEY CREEK	NC 28663	NEW RIVER
WARREN, JOYCE	ROUTE 5/GEORGE'S BRANCH	CANDLER	NC 28715	RIOGWAY
WARREN, SHELVA	202 FOX LAKE ORIVE	LILLINGTDM	NC 28328	GROVE PARK
WATERS, GWEN	ROUTE 2 BOX 291	JACKSDNVILLE	NC 28340	JACKSONVILLE FIRST
WEATHERS, PENNY	ROUTE 4 BOX 166	FUQUAY-VARINA	NC 27526	KENNEBEC
WEAVER, OOROTNY	1825 GARNER ROAD	CLAYTDM	NC 27520	MDUNT NORIAN
WEBB, OORIS	R O BOX 899	DENVER	NC 28037	UNIVERSITY NILLS
WEDDINGTDM, NRS JAMES	P D BOX 971	DENTON	NC 27239	ONTDM FIRST
WEEKS, MRS CAROLYN	ROUTE 1 BOX 386	BURLINGTDM	NC 27715	HOCDUT MEMORIAL
WELBORN, KATNY	18 TAMHWRDTN ORIVE RT 2	CLEMNDNS	NC 27012	ANTIDCH
WELCH, SHIRLEY	P O BOX 494	BLOAENBORO	NC 28320	WEST BLOAENBORO
WELLS, CAROLYN	ROUTE 4 BOX 286	CANOLER	NC 28715	STARNES CDVE
WELLS, TERESA	6039 HCOODGAL DRIVE	FAYETTEVILLE	NC 28304	GRACE
WEST, MAGIE	ROUTE 2 BDX 225	BURLINGTDM	NC 28328	CLINTON FIRST
WESTBROOK, MRS SHERRY	ROUTE 2 BOX 2970	COLUMBUS	NC 28722	COLUMBUS
WNETSTINE, MRS RONNIE	P D BDX 861	KINGS MOUNTAIN	NC 28086	KINGS MOUNTAIN
WHISNANT, CAROL N	9815 BLAIR RO	CNARLOTTE	NC 28212	NEW HOPE
WHISNANT, MRS CHARLES	ROUTE 4 BOX 200	SHELBY	NC 28150	OOUBLE SPRINGS
WHITAKER, BONNIE	5725 BELLE AVE	WINSTON-SALEM	NC 27105	BETHANY
WHITAKER, MRS TAMMIE	1120 LAMBEETH ORIVE	BURLINGTDM	NC 27360	PARK PLACE
WHITBY, KATNY	2104 VANOORA SPRINGS RD	GARNER	NC 27529	CARALEIGN
WHITE, CHARLENE T	1101 MANORWOOD ORIVE	KERNFRSVILLE	NC 27284	OAKLAWN
WHITE, MRS ROTN	ROUTE 3 BOX 423-8	FAYETTEVILLE	NC 28306	CARROLL MEMORIAL
WHITESSELL, CINDY	ROUTE 1 BOX 572	GRANAM	NC 27253	GLEN HOPE
WHITMIRE, JUNE	111 WELT STREET	BREVARO	NC 28712	CHURCHLAND
WHITMIRE, MRS MICHAEL	ROUTE 2 BOX 340	BREVARO	NC 28712	CNERRYFIELO
WHITT, JDY G	ROUTE 2 BOX 6	BROADWAY	NC 27505	NOLLY SPRINGS
WHITT, MRS ROY	ROUTE 1 BOX 133	RDDGEMDNT	NC 27572	DELRAYNO
WHITT, MRS WAYNE	ROUTE 1	ROXBORO	NC 27573	CA-VEL
WIDDOUS, MRS GAYE	320 BREWER STREET	THOMASVILLE	NC 27360	CAROLINA MEMORIAL
WIGGINS, MARCELLA	2705 LAKEWOOD ORIVE	GASTONIA	NC 28052	CHAPEL GROVE
WILOMAN, VIVIAN	209 SALISBURY PLAIN	RALEIGH	NC 27612	PROVIDENCE
WILLETT, RNONA	625 RDSEMONT AVENUE	WILNINGTON	NC 28403	WRIGHTSBDRD
WILLIAMS, DEBBIE	ROUTE 5 BDX 16	FOREST CITY	NC 28043	GLENWOOD
WILLIAMS, OORIS	BOX 452	STAR	NC 27356	NEW HOPE
WILLIAMS, MRS KAREN	ROUTE 5 BDX 405	LEXINGTDM	NC 27292	CNURCHLAND
WILLIAMS, MRS LEISA	ROUTE 1 BDX 182	ELLERBE	NC 28338	ELLERBE FIRST
WILLIAMS, MRS MARGIE	P O BOX 276	ALTAMANAW	NC 27202	ALTAMANAW
WILLIAMS, NANCY	P O BDX 435	LELANO	NC 28451	LELANO
WILLIAMS, PAT	114 CAROLINA CIRCLE	JACKSONVILLE	NC 28340	ENON CNAPEL
WILLIAMS, PENNY	11612 SIX FORKS ROAD	RALEIGH	NC 27614	SAT LEAF
WILLIAMS, VIRGINIA B	P D BOX 425	MDUNT OLIVE	NC 28365	MDUNT OLIVE FIRST
WILLIS, ABIGAIL		ATLANTIC	NC 28511	ATLANTIC
WILLIS, PATSY M	ROUTE 2 BOX 863	BEAUFDRT	NC 28516	OPEN OODR
WILSON, JANIE	213 S KING CNARLES RDAO	RALEIGH	NC 27610	LONGVIEW
WILSON, MRS SMARON	ROUTE 4 BOX 155	GRANITE FALLS	NC 28630	ORT POMOS
WILSON, TNELMA	601 RUNNYHEAD STREET	THOMASVILLE	NC 27360	SEGEFIELD
WINTERS, JAN	ROUTE 9 BOX 398	ASNEBORO	NC 27203	TNE CROSS RDAO
WINTERSPOON, FRANCES	914 S MAGNOLIA ST	MOORESVILLE	NC 28115	WHITMAN PARK
WOOD, JUDY S	ROUTE 1B BDX 352	LEXINGTON	NC 27292	LEXINGTON FIRST
WOOD, SUZANNE	197 IOLEWILOE ORIVE	WINSTDM-SALEM	NC 27106	WAKE FOREST
WOODFIN, MARGIE	PO BOX 1302	KINSTON	NC 28501	KINSTON FIRST
WORLEY, DEBORAN	ROUTE 05	MARSHALL	NC 28753	MARSHALL FIRST
WORTNAM, FLORENCE	1010 CARROLL RO	NEROERSON	NC 27536	NDRTH HENDERSON
WORTNAM, MRS RDBERT	4430 S ALSTON AVENUE	DURHAM	NC 27713	LOWES GROVE
WRIGHT, BARBARA	ROUTE 9 BDX 834	ASNEVILLE	NC 28803	SEVERLY NILLS
WRIGHT, KAT	ROUTE 2 BOX 492	TAYLORSVILLE	NC 28681	THREE PDKRS
WRIGHT, MARY JANE	4407 OLD CHERRY POINT RO	NEW BERN	NC 28560	NATIDNAL AVENUE
WRIGHT, MRS LAVONA	90 SPRUCE ST	BADIN	NC 28009	ANDERSON GROVE
YARBOROUGH, LOUISE	608 REAMS AVENUE	ROXBORD	NC 27573	SOMERSET
YORK, LAURA	ROUTE 4 BOX 341	NORTH WILKESBORO	NC 28659	NINSHAW STREET
YOUNG, LOUISE	4380 JONNSBOROUGN COURT	WINSTON-SALEM	NC 27104	CALVARY
ZIGLAR, PEGGY	4540 CAMELIA LANE	WALKERTOWN	NC 27051	WALKERTOWN

Directors of Missions

NAME	ADDRESS	CITY	ST	ZIP	ASSOC. NAME
RALLOU, BILL	F D BOX 297	JEFFERSON	NC	28640	ASHE
BASSETTE, NRS FAYE	2821 CHAPEL HILL ROAD	DURHAM	NC	27707	YATES
BELCHER, ROBBY	P O BOX 10136	GDLDSDRD	NC	27530	NEUSE
BELCHER, CLINE W	1175 WYKE ROAD	SHELBY	NC	28150	KINGS MOUNTAIN
BORDERS, HUGH	P O BOX 788	SPRUCE PINE	NC	28777	MITCHELL
BRAGG, KENNETH	P O BOX 1674	SALISBURY	NC	28144	ROWAN
BRASWELL, WDRTH	208 NU-WAY CIRCLE NE	LENOIR	NC	28645	COLWELL
BREWINGTON, TDNY	P O BOX 997	PEMBROKE	NC	28372	BURNT SWAMP
BROCK, L R	P O BOX 392	RUTNERFORDTN	NC	28139	GREEN RIVER
CATER, HELEN	266-8 1ST AVE NW	NICKORY	NC	28601	THEON RANKIN
CHILDS JR, S LAWRENCE	209 S KING ORIVE	CHARLOTTE	NC	28204	HECKLENBURG
CONARD, CLAUDE H	209 S BOX 628	CLYOE	NC	28721	NAYWOOD
COOPER, DWIGHT	D BOX 62	ELIZABETHTOWN	NC	28337	BLAON
CRAFFS, RICHARD H	2401 MEMORIAL DRIVE	GREENVILLE	NC	27834	SOUTH ROANOKE
CROCKER, JAMES	P O BOX 421	WADESBORO	NC	28170	ANSON
CUNNING, MAURICE E	P O BOX 6750	GREENSBORO	NC	27405	PIEDMONT
OAVIS SR, CLYDE L	P D BOX 712	WARSAW	NC	28398	EASTERN
OAVIS SR, ERNEST L	ROUTE 4 BOX 354	SANFDRD	NC	27330	SANDY CREEK
DUNEVANT, J CLIFTDN	ROUTE 3 BOX 836-A	ALBEMARLE	NC	28001	STANLY
FAIRCLOTH, THOMAS C	ROUTE 3 BOX 351-A	REIDSVILLE	NC	27320	DAN VALLEY
FISHER, R CALE	P O BOX 249	WARS HILL	NC	28754	FRENCH BROAG
FRAOY, CECIL	58 DORAUL ST	FRANKLIN	NC	28734	MACON
GEORGE, NEIL	ROUTE 2 BOX 426 (M)	HIOOINETN	NC	28636	ROCKY FACE
GILBERT, DAVID J	P O BOX 1503	BRYSN CITY	NC	28713	CNEOAH
GDBLE JR, W O	P O BOX 993	MORGANTDN	NC	28655	CATAMBA RIVER
GRAHAH, J KILLY	P O BOX 507	CARTHAGE	NC	28327	SANDHILLS
GRAVES, N GLENN	P O BOX 668	SPARTA	NC	28675	ALLEGANWY
HAGER, EUGENE	941 THOMAS STREET	STATESVILLE	NC	28677	SOUTH YAKKIN
HAMBLEN, JAMES V	8005 N POINT BLVD/SUITE E	WINSTON-SALEM	NC	27106	PILOT MOUNTAIN
HARROO, J O	P O BOX 1922	HIGH POINT	NC	27261	CENTRAL
HENSLEY, ROBERT C	P O BOX 1447	LUMBERTON	NC	28358	ROBESON
HICKS, JOHN G	2 SULPHUR SPRINGS RD	ASHLVILLE	NC	28806	ROBESON
HINES, E J	121 CHANEY AVENUE	JACKSONVILLE	NC	28540	NEW RIVER
HOLDER, ROY	P O BOX 546	BREVARD	NC	28712	TRANSYLVANIA
HUTCINSON, PHILLIP M	ROUTE 2 BOX 130	MOUNT GILEAO	NC	27306	MONTGOMERY
JONES/INTERIM, EUGENE	ROUTE 3 BOX 22-C	HANPTONVILLE	NC	27020	BRIER CREEK
JONES, WALTER	P O BOX 157	WHITEVILLE	NC	28472	COLUMBUS
KATYMAN, EDWARD	P O BOX 384	WARRENTON	NC	27589	CULLOW
LAMBERT, JAMES H	305 SPRING STREET	BOONE	NC	28607	GENERAL GROUP
LAMM, HASSELL	BOX 1175	ROXBORO	NC	27573	BEULAH
LAME-PRON SEC, MRS GLENN	400 S BROAD STREET	EDENTON	NC	27932	CHOWAN
LANEY, NARGIE	ROUTE 1 BOX 467-8	NORTH WILKESBORO	NC	28659	STONE MOUNTAIN
LAMIER, CHARLES	P O BOX 209	CROSSNORE	NC	28616	AVERY
LATTIMORE, MRS JENNY	P O BOX 875	TAYLORSVILLE	NC	28681	ALEXANDER
LAUGNRUN, I B	P O BOX 896	LILLINGTON	NC	27546	LITTLE RIVER
LOLLEY, TON E	P O BOX 910	OLO FORT	NC	28762	
LUNSFORD, FRED	ROUTE 1 BOX 229	MARBLE	NC	28905	TRUETT
NALLARD-ASSOC, WARREN	209 S KINGS DRIVE	CHARLOTTE	NC	28204	UNION
MARKS, ELLIS L	P O BOX 596	WONORE	NC	28110	
MCCLURE, LARRY R	RDUTE 3 BOX 191-G	EDENTON	NC	27932	
MCCOLLUM, WILLIAM R	RDUTE 4 BOX 239	LOUISBURG	NC	27549	TAR RIVER
MCINNEY JR, W C	RDUTE 4 BOX 426	NORTH WILKESBORO	NC	28659	BRUSHY MOUNTAIN
MCMILLAN JR, CHARLES L	2600 NEW BERN AVE	RALEIGH	NC	27610	RALEIGH
MCRAE, JANE C	P O BOX 526	ELKIN	NC	28621	ELKIN
PEARSON, REV W L	P O BOX 1203	MOUNT AIRY	NC	27030	SURRY
PENNELL, GLAIN S	P O BOX 246	LINCOLNTON	NC	28092	SOUTN FORK
PINKERTON, RONALO	P O BOX 249	HENDERSONVILLE	NC	28739	CAROLINA
POWELL, HENRY	P O BOX 215	ANOSKIE	NC	27910	WEST CHOWAN
POWELL, WALTER	ROUTE 1 BOX 347	NAKINA	NC	28455	DOCK
PRIVETTE, H A	P O BOX 365	HAVELOCK	NC	28532	ATLANTIC
PIVOTTE, JOHN	P O BOX 2142	ROCKY MOUNT	NC	27801	NORTN ROANOKE
PRUETTE, CARRELL	ROUTE 3 BOX 134-A	VALE	NC	28168	SOUTH MOUNTAIN
PYM, EARL	P O BOX 1855	BOONE	NC	28607	THREE FORKS
REID, JOHN	P O BOX 266	SYLVA	NC	28779	TUCKASEIGEE
RICKS, HORACE	P D BOX 356	SELMA	NC	27576	JOHNSTON
ROLLINS, LEONARD	P O BOX 555	LEXINGTON	NC	27292	LIBERTY
ROTAN, A JUDSON	P O BOX 2167	ASHEBORO	NC	27203	RANDOLPH
SAMS, MATTHEW	ROUTE 7 BOX 179	NARSHALL	NC	28753	NEW FOUND
SILVER, J HOWARD	P O BOX 798	GRAHAM	NC	27253	MOUNT ZION
SIMPSON, MARSHALL	P O BOX 711	COLUMBUS	NC	28722	POLK
SPENCER, RICHARD N	1607 RANKIN LAKE RDAD	GASTONIA	NC	28052	GASTON
STREFFORD, BOBEY	617 S COLLEGE RD	WILMINGTON	NC	28401	WILMINGTON
STEVENS, CHARLES A	P O BOX 298	FAYETTEVILLE	NC	28302	NEW SOUTH RIVER
TEAGUE, GARY D	123 COROLA HILLS	LENOIR	NC	28645	STONY FORK
VASSAR, CLARENCE	P O BOX 277	YADKINVILLE	NC	27055	YADKIN
VINCENT, CASS	P O BOX 1565	ROCKINGHAM	NC	28379	PEE OEE
WAINWRIGHT, ROBERT H	P O BOX 944	DARFORD	NC	27565	FLAT RIVER
WAINSBER, A R	P O BOX 144	SUPPLY	NC	28462	BRUNSWICK
WHEELHOUSE, OTIS J	P O BOX 787	FOREST CITY	NC	28043	SANDY RUN
WILLIS, RUSSELL	169 SPRING ST NW	CONCORD	NC	28025	CABARRUS
WILSON, OONALD	1 GRANDVIEW PARK	MARION	NC	28752	BLUE RIGOE
YANCEY BAPTIST ASSOC	P O BOX 53	BURNSVILLE	NC	28714	YANCEY

Denominational Ministers

State Convention Staff

NAME	ADDRESS	CITY	ST	ZIP	MATHIS, GREGORY T	403 RUTLEDGE DRIVE	HENDERSOINVILLE	NC	28739
AIDRIDGE, HAL L	P O BOX 26508	RALEIGH	NC	27611	MCANAR, KENNETH	P O BOX 128	RIOCREST	NC	28770
ALLEN, JAMES N	P O BOX 26508	RALEIGH	NC	27611	MCAY, THOMAS	701 CASWELL BEACH RO	SOUTHSIDE	NC	28461
BOATRIGHT, NILLIAN H	P O BOX 26508	RALEIGH	NC	27611	MELTON, DENNIS	P O BOX 26508	RALEIGH	NC	27611
BOOTH JR, ALEX L	FRUITLAND BAPT BIBLE INS	RALEIGH	NC	28739	MOORE, DAVID	P O BOX 26508	RALEIGH	NC	27611
BRUNN, ROBERT	HENDERSOINVILLE	RALEIGH	NC	27611	MORGAN, OORIS	P O BOX 26508	RALEIGH	NC	27611
BURKSON, RICHARD	RALEIGH	RALEIGH	NC	27611	MULLINAX, ROBERT	P O BOX 26508	RALEIGH	NC	27611
BURN, JAMES R	P O BOX 26508	RALEIGH	NC	28739	NENTON, ROBERT	P O BOX 26508	RALEIGH	NC	27611
BYRD, JAMES R	P O BOX 868	SELMA	NC	27716	O'NEAL, SAH	P O BOX 26508	RALEIGH	NC	27611
CALLANAN, JANE	P O BOX 26508	SELMA	NC	27716	PELTON, ROBERT T	ROUTE 2 BOX 2629	RALEIGH	NC	27611
CLARK, DORIS	OLO CAROLLEN ROAD	FOREST CITY	NC	28033	PELTON, ROBERT T	ROUTE 2 BOX 2629	RALEIGH	NC	27611
COATES, ERWIN S	P O BOX 26508	RALEIGH	NC	27611	PELTON, NEAL L	P O BOX 26508	RALEIGH	NC	27611
COLE, VICTOR	P O BOX 26508	RALEIGH	NC	27611	POTTER, JERRY	107 PLEASANT GR RO	THOMASVILLE	NC	27360
COLE, W DOUGLAS	P O BOX 26508	RALEIGH	NC	27611	PUCKETT, GENE	P O BOX 26568	RALEIGH	NC	27611
COOK, FRANCES	P O BOX 26508	RALEIGH	NC	27611	PUCKETT, TOMMY	P O BOX 26508	RALEIGH	NC	27611
COOPER, CORBIN	P O BOX 26508	RALEIGH	NC	27611	REED, J GEORGE	P O BOX 26508	RALEIGH	NC	27611
COOPER, WALTER	P O BOX 26508	RALEIGH	NC	27611	REED, SUSAN	P O BOX 26508	RALEIGH	NC	27611
CURRIS, NANCY RICE	P O BOX 26508	RALEIGH	NC	27611	REVELS, P OLLIS	5816 CONCORD HIGHWAY	MORRISVILLE	NC	28110
DARRY, NICHAL J	P O BOX 26508	RALEIGH	NC	27611	RIDINGS, KENNETH	ROUTE 2 BOX 430	MORRISVILLE	NC	28110
DULLISS, DAN	P O BOX 26508	RALEIGH	NC	27611	RILEY, FRANCES	ROUTE 2 BOX 430	MORRISVILLE	NC	28805
EVERETT, RICHARD	P O BOX 26508	RALEIGH	NC	27611	RILEY, ROBERT	P O BOX 26508	RALEIGH	NC	27611
FUTRELL JR, OUNCAN L	3 CHERRY RIDGE ROAD	BREVARD	NC	28712	RITCHEY, PATSY	P O BOX 26508	RALEIGH	NC	27611
GATWOOD, CHARLES	P O BOX 26508	RALEIGH	NC	27611	ROSS, JOHNNY E	P O BOX 26508	RALEIGH	NC	27611
GOODE, BOB	P O BOX 26508	RALEIGH	NC	27611	RONNO, ROBERT K	ROUTE 1 BOX 37	VALESE	NC	28690
GREENE, JAMES Y	P O BOX 26508	RALEIGH	NC	27611	RUSSELL, FORREST	P O BOX 26508	RALEIGH	NC	28739
GREENE, WESLON	P O BOX 26508	RALEIGH	NC	27611	RYMER, JOHN F	1515 BREVARO RO	HENDERSOINVILLE	NC	28739
HAYNES, EARL	P O BOX 26508	HENDERSOINVILLE	NC	28739	SHORE, GEORGE	P O BOX 26508	RALEIGH	NC	27611
HAYWOOD, JANICE	FRUITLAND BAPT BIBLE INST	RALEIGH	NC	27611	STIMPSON, WILLI, JAMES H	P O BOX 26508	RALEIGH	NC	27611
HEARN, NILLIAN O	P O BOX 26508	RALEIGH	NC	27611	SMITH, RICHARD D	P O BOX 26508	RALEIGH	NC	27611
HERRING, TANAR C	P O BOX 26508	RALEIGH	NC	27611	SMITH, ROY J	P O BOX 26508	RALEIGH	NC	27611
HIGH, LARRY	P O BOX 26508	RALEIGH	NC	27611	SOUTHARD, HARVIN J	237 FARRELL STREET	EOEN	NC	27288
HOBBS, SARA ANN	P O BOX 26508	RALEIGH	NC	27611	SPENCER, LEON	P O BOX 26508	RALEIGH	NC	27611
HOLLAND, BURKE	P O BOX 26508	RALEIGH	NC	27611	STENAR, ROBERT C	P O BOX 26508	RALEIGH	NC	27611
HOPKINS, GEORGE D	ROUTE 1 BURNS ROAD	RALEIGH	NC	27611	STORM, RONARD E	P O BOX 616	ETOWAH	NC	28729
HOBBS, ROBERT	P O BOX 26508	RALEIGH	NC	27611	STOREY, CHARLES	P O BOX 26508	RALEIGH	NC	27611
HOBBS, OSCAR RAY	ROUTE 1 BURNS ROAD	RALEIGH	NC	27611	TAYLOR, WILCHARO	P O BOX 26508	RALEIGH	NC	27611
HUGGINS, KAY	P O BOX 26508	RALEIGH	NC	27611	WALKER, WALTER	P O BOX 26508	RALEIGH	NC	27611
HUTCHENS JR, J N	P O BOX 26508	RALEIGH	NC	27611	WATSON, ROBERT	P O BOX 26508	RALEIGH	NC	27611
HUTCHENS JR, J N	P O BOX 36	ASHEBORO	NC	27203	WHITE, JERRY	ROUTE 5 BOX 587	HENDERSOINVILLE	NC	28739
LANGFORD, JOHN H	36 AZALEA ROAD	ARDEN	NC	28704	WILKE SR, EVERETT C	2006 CAREY RO	KINSTON	NC	28501
LANGFORD, DAVID	P O BOX 26508	RALEIGH	NC	27611	WILLIAMS, RUTH	P O BOX 26508	RALEIGH	NC	27611
LUCAS, BURRELL	P O BOX 26508	RALEIGH	NC	27611	WILLIAMS, TALMADGE	P O BOX 26508	RALEIGH	NC	27611
LINCH, WILLIAM L	P O BOX 506	WARRS HILL	NC	28754	WILLIAMS, TED W	P O BOX 26508	RALEIGH	NC	27611
MARTIN JR, OSCAR D	P O BOX 26508	RALEIGH	NC	27611	WILLINGHAM, NILLIAM N	P O BOX 29	EDNEVILLE	NC	28727

NAME	ADDRESS	STATE	ZIP	CITY	NAME	ADDRESS	STATE	ZIP	CITY	STATE	ZIP
KEYSER, DONALD	P O BOX 125	NC	27506	BUTES CREEK	BREMINGTON, HARVEY	P O BOX 596	NC	28372	PERMOKE	NC	28372
LAMB, BOB	BOX 797	NC	28017	BOILING SPRINGS	BRIGGS, MAURICE	011 KENDALE DRIVE	NC	28017	WINSTON-SALEM	NC	28017
LEE, R PAGE	P O BOX 237	NC	28017	MAKS HILL	BYGONE, ROBERT D F	328 WILSON STREET	NC	28017	WINSTON-SALEM	NC	28017
LEWIS, KEN C EARL	P O BOX 417	NC	28754	WURFESSBORO	COLEMAN, W	928 RIDGEWAY CIRCLE	NC	28754	ASHBORO	NC	27203
LEWIS, FRANKLIN	502 LAUREN DRIVE	NC	27855	WURFESSBORO	COLLINS, BURNIE	412 BRENMWOOD AVE	NC	27855	JACKSONVILLE	NC	28540
LUTZ JR, MELVIN	BOX 932	NC	28017	BOILING SPRINGS	COOK, OAVIO A	P O BOX 338	NC	28017	THOMASVILLE	NC	27360
MCCOY JR, JAMES L	P O BOX 726	NC	28174	WINGATE	CUMBER, OUGHT W	223 W JUNIPER AVENUE	NC	27587	WAKE FOREST	NC	27587
MCQUADE, STANLEY	P O BOX 305	NC	27506	BUTES CREEK	DILLON, BONNY	218 BOGART CIRCLE	NC	27104	WINSTON-SALEM	NC	27104
MELVIN, ROBERT	P O BOX 417	NC	28754	MAKS HILL	DOUGHERTY, TEO	P O BOX 7212	NC	27109	WINSTON-SALEM	NC	27109
MITCHELL, CARLTON T	P O BOX 7363/REYNOLDA STA	NC	27109	WINSTON-SALEM	FERRALL, W LYONAR	118 COLLUMS DRIVE	NC	27514	CHapel HILL	NC	27514
MURRELL, OR M VANN	P O BOX 901	NC	28017	BOILING SPRINGS	FERRALL, W LYONAR	ROUTE 3/100 DEAN PLACE	NC	27514	KINGDALE	NC	27514
O'BRIEN, R MICHAEL	P O BOX 934	NC	28754	MAKS HILL	GLOVER, MIRIAM ANN	3531-O PARKGATE COURT	NC	27506	WINSTON-SALEM	NC	27506
PAIGE, JAMES	P O BOX 7353/REYNOLDA STA	NC	27109	WINSTON-SALEM	GODLEN, MARK A	3028 WILSON AVE	NC	27106	WINSTON-SALEM	NC	27106
PAIGE, ALLEN	P O BOX 484	NC	27109	WURFESSBORO	GRANT, WESLEY RAY	608 WILSON AVE	NC	28462	SUPPLY	NC	28062
PERKINS, ELLI	109 SPRINGLAKE DR	NC	27855	WURFESSBORO	HARSHBARGER, W	1531 ABBEY COURT	NC	27103	WINSTON-SALEM	NC	27103
PARTIN, JACK	BOX 5	NC	28017	BOILING SPRINGS	HERBERT, GERALD N	3336 COUNTRY CLUB ROAD	NC	27103	WINSTON-SALEM	NC	27103
PATRICK, CLARENCE	1880 FACILITY DRIVE	NC	27106	WURFESSBORO	HOFFMAN, STEVE	6507 BELQUIN CT	NC	28212	CHARLOTTE	NC	28212
PAUL, CHARLES L	625 WOODLAND DR	NC	27855	WURFESSBORO	HYOS, JAMES A	APT 21-B BRIAR CIRCLE	NC	28304	FAYETTEVILLE	NC	28304
PEARCE, J WINSTON	P O BOX 517	NC	27506	BUTES CREEK	KENDRICK, BRYANT	1775 MEADOWBROOK DRIVE	NC	27106	WINSTON-SALEM	NC	27106
PERRIN, PHIL O	BOX 528	NC	28017	BOILING SPRINGS	KNIGHT, CALVIN S	1444 OLO TOMN RO	NC	27106	WINSTON-SALEM	NC	27106
PRITCHARD, GEORGE	PO BOX 7333/REYNOLDA STA	NC	27109	WINSTON-SALEM	MARTIN, JIMMY H	112 BOONE DRIVE	NC	27360	THOMASVILLE	NC	27360
PROCTOR, DAN W	ROUTE 3/LENGWOOD DR	NC	28150	SHELBY	MCREE, L L	3815 RANCHOOD OR	NC	27802	CLEMSON	NC	27802
PRUTTE, ROWLAND S	108 DOGWOOD OR	NC	27855	WURFESSBORO	MOORE JR, OAVIO O	ROUTE 2 BOX 48	NC	28706	WINSTON-SALEM	NC	28706
REEVES, J DON	P O BOX 7266/REYNOLDA STA	NC	27109	WURFESSBORO	MORGAN, DENNY A	ROUTE 2 BOX 48	NC	28706	WINSTON-SALEM	NC	28706
REYNOLDS, JAMES	P O BOX 415	NC	27506	BUTES CREEK	MORGAN, ROBERT W	ROUTE 2 BOX 48	NC	28501	KINSTON	NC	28501
SISTERN, JAMES	P O BOX 415	NC	27506	BUTES CREEK	MORRIS, MEREDITH	30-O HILIN PLACE	NC	27409	GREENSBORO	NC	27409
STOKES, HENRY B OUDLEY	P O BOX 7233/REYNOLDA STA	NC	27109	WINSTON-SALEM	O'NEAL, TOM	1410 WORCASTER PLACE	NC	28211	CHARLOTTE	NC	28211
STOVER, WILLIAM L	P O BOX 78	NC	28174	WINGATE	OSMENT, LUTHER	22 COMAN ST	NC	28779	SYLVA	NC	28779
SUMNER, EUGENE	211 TAYLOR ST	NC	27607	RALEIGH	POOLE, WILLIAM A	2742 EGINBERG DRIVE	NC	27103	WINSTON SALEM	NC	27103
SURRATT, JERRY L	P O BOX 487	NC	28174	WINGATE	RICHARDSON, RON	21 MONTLEU AVENUE	NC	27360	THOMASVILLE	NC	27360
SYKES, JOHN	P O BOX 7212/REYNOLDA STA	NC	27109	WINSTON-SALEM	RIMMER JR, COLEMAN H	P O BOX 338	NC	27360	THOMASVILLE	NC	27360
TALBERT, BETTY	3091 PLYANIA ROAD	NC	27106	WINSTON-SALEM	SNUL, JIM	1775 REEFIELD COURT	NC	27360	KERRERSVILLE	NC	27360
TALBERT, CHARLES H	P O BOX 7212/REYNOLDA STA	NC	27109	WINSTON-SALEM	SMYTER, LARRY	403 STREE STREET	NC	27261	HIGH POINT	NC	27261
TAYLOR, R HARGUS	101 SPRINGLAKE DRIVE	NC	27855	WURFESSBORO	SPENCER, JOSETE	3421 OLD VINEYARD ROAD	NC	27103	WINSTON-SALEM	NC	27103
TAYLOR, R HARGUS	941 PLYANIA AVENUE	NC	27516	WURFESSBORO	SUMEREL, STEVE	4260 BRONSBORO ROAD/0-57	NC	27106	WINSTON-SALEM	NC	27106
TUCKER, CHARLES R	BOX 324	NC	27506	BUTES CREEK	TANNER, CHARLES L	ROUTE 3 BOX 479	NC	27370	TRINITY	NC	27370
UPCHURCH, FRANK H	BOX 324	NC	27506	BUTES CREEK	TERRILL, WILLIAM ISAAC	1203 FERDALE DRIVE	NC	27360	THOMASVILLE	NC	27360
WALLACE, JERRY	P O BOX 246	NC	27855	WURFESSBORO	TILGHMAN, WARREN	1504 HYMAN ROAD	NC	28501	KINSTON	NC	28501
WHITAKER, BRUCE E	PINE DRIVE	NC	28150	WURFESSBORO	WALLACE, H MAC	1216 PEACE HAVEN ROAD	NC	27012	CLEMMONS	NC	27012
WILLIAMS, CRAVEN E	303 WEST MARION STREET	NC	28017	SHELBY	WHITE, CARLOS M	100 BEACE HAVEN ROAD	NC	27360	CLEMMONS	NC	27360
WILSON, RICHARD F	BOX 732	NC	28017	BOILING SPRINGS	WILSON, CARTER EUGENE	P O BOX 338	NC	27109	THOMASVILLE	NC	27109
WOOD, FRANK B	P O BOX 7778/REYNOLDA STA	NC	27109	WINSTON-SALEM	WILSON, CHARLES	P O BOX 338	NC	27109	THOMASVILLE	NC	27109
WOOD, HARRELL	P O BOX 373	NC	28754	MAKS HILL	WOLFFINGER, JOHN	3060 BRONHILL DRIVE	NC	27107	WINSTON-SALEM	NC	27107
WOODSON, WALTER B	P O BOX 136	NC	28174	WINGATE							
WOOTEN, JAMES W	BOX 3043/WINGATE	NC	28174	WINGATE							

N.C. Social Services Staff

Christian Social Ministries

NAME	ADDRESS	STATE	ZIP	CITY	NAME	ADDRESS	STATE	ZIP	CITY	STATE	ZIP
BARKER, KEN	ROUTE 13/ARNOLDO ROAD	NC	27374	WELCOME	BROWN, GAYLE DEAN	P O BOX 9115	NC	28801	ASHVILLE	NC	28801
BLACKWELL, MICHAEL C	P O BOX 338	NC	27360	THOMASVILLE	COOK, MARSHA EICHENBERG	610 W COLLEGE RO	NC	28401	WILMINGTON	NC	28401
BOWMAN III, GEORGE W	3632 WINDING CREEK WAY	NC	27106	WINSTON-SALEM	DAVISONSON-P/T, ROBIN LYNN	P O BOX 759	NC	27253	GRAMM	NC	27253

NAME	ADDRESS	CITY	STATE	ZIP
POWERS, BRUCE P	310 WOODLAND DR	WAKE FOREST	NC	27587
RICHMOND JR, ROBERT L	1401 ASHURTON RO	WAKE FOREST	NC	27606
ROGERS, MAX	2310 HASTING	WAKE FOREST	NC	27607
SMITH, LUKE B	ROUTE 1 / 31 OGDWOOD LANE	WAKE FOREST	NC	27587
SPENCER, RICHARD A	P O BOX 628	WAKE FOREST	NC	27587
SPINKS, W ROBERT	ROUTE 3 / HORSECREEK	WAKE FOREST	NC	27587
STEELE, JOHN E	326 N COLLEGE STREET	WAKE FOREST	NC	27587
STEWART JR, CLAUDE Y	215 S ALLEN RO	WAKE FOREST	NC	27587
TOLBERT, MALCOLM O	SEBTS/P O BOX 1712	WAKE FOREST	NC	27587
ANDERSON, K L	1010 CLYDE DRIVE	JACKSONVILLE	NC	28540
ASKINS, W F	JOHN UNSTEAD HOSPITAL	BUTNER	NC	27509
BAILEY, JERRY W	FEDERAL CORRECTIONAL INST	BUTNER	NC	27509
BAKOV, ALEX	1000 W WASHINGTON	CHAPEL HILL	NC	27514
BLUMENFELD, ALAN	NC MEMORIAL HOSPITAL	CONCORD	NC	28025
BLOKS, TONY A	CABARRUS MEMOR/920 CHURCH	CONCORD	NC	28025
BLOMMAN III, GEORGE W	1317 PRAZER DRIVE	FAYETTEVILLE	NC	28303
BRETT, WESLEY E	BOX 90/SCH OF PSTAL CARE	WINSTON-SALEM	NC	27103
BREWINGTON, OAVIO	BOX 90/BAPTIST HOSPITAL	WINSTON-SALEM	NC	27103
BROWN, JAMES C	RT 7 BX 180/OOBBS TRNG	KINSTON	NC	28501
BROWN, JAMES C	1011 KENOALE DRIVE	WINSTON-SALEM	NC	27104
CAMPBELL, HOKE	WAKE MEO CT/3000 NEW BERN	RALEIGH	NC	27610
CARTER, PHIL	COMMANO CHAP/HAS(H) N RIV	JACKSONVILLE	NC	28545
CHAPMAN, JAMES	P O 34 BRAGG STREET	RALEIGH	NC	27610
COFFEY, DEAN T	P O BOX 166	LAUREL	NC	28090
COLLINS, G L	P O BOX 166	LAMOLLE	NC	28090
COOK, G L	USCG SUPPORT CENTER	ELIZABETH CITY	NC	27909
GAUCHERRY JR, THOMAS E	MOQ 2717	CAMP LEJEUNE	NC	28542
GENTON JR, W M	BOX 90/BAPTIST HOSPITAL	WINSTON-SALEM	NC	27103
FRANKS, CARLISLE	CATAMBA MEMORIAL HOSPITAL	WICKORY	NC	28601
GALPHIN, LILLIAN W	ODOTHEA OIX/PO BX 7489	RALEIGH	NC	27602
HALL JR, WILLIAM T	WAKE MEO CT/3000 NEW BERN	RALEIGH	NC	27610
HALL, M TERRY	WAKE MEO CT/3000 NEW BERN	RALEIGH	NC	27610
HALL, W M	MAG 26/HASH(H) NEW RIVER	JACKSONVILLE	NC	28545
HANOR, WERRY	P O DRAWER 1439	MORGANTON	NC	28655
HANORTH, SHAN O	SCHOOL OF PASTORAL CARE	WINSTON-SALEM	NC	27103
HERNOON, ROBERT K	307 CRAFT DR/FORSYTH AOV	WINSTON-SALEM	NC	27105
HOPKINS, CLARENCE L	OIV MEMORIAL CHAPEL	FORT BRAGG	NC	28307
HOPKINS, RICMARO	625 ASHEBORO ST	FAYETTEVILLE	NC	28303
HOWARD, JOHN	BOX 148	MCCAIN	NC	28361
HYDE, JAMES A	PAROBE HOSPITAL	WENDERSONVILLE	NC	28739
JOHNSON, ALAN	114 ELLINGTON STREET	FAYETTEVILLE	NC	28301
JOHNSON, JAMES O	P O BOX 2000	FAYETTEVILLE	NC	28302
JONES, JAMES O	2505 GARTMOUHPW DRIVE	FAYETTEVILLE	NC	28304
	218 INGLESTOE DRIVE	FAYETTEVILLE	NC	28303

Chaplains

NAME	ADDRESS	CITY	STATE	ZIP
SHELBY	1175 WYKE ROAD	WAKE FOREST	NC	28150
GASTONIA	1607 RANKIN STREET	WAKE FOREST	NC	28052
RALEIGH	2600 NEW BERN AVE	WAKE FOREST	NC	27610
CONCORD	P O BOX 1116 (P/T)	WAKE FOREST	NC	28025
JACKSONVILLE	121 CHANET AVE	WAKE FOREST	NC	28390
WAKE FOREST	TOMPA WOOD	WAKE FOREST	NC	27587
OKFORD	1076 WOOD	WAKE FOREST	NC	27565
FAYETTEVILLE	P O BOX 298 112	WAKE FOREST	NC	28302
GREENSBORO	LOVIN/P/T, AUSTIN	WAKE FOREST	NC	27408
CHARLOTTE	209 S KINGS DRIVE	WAKE FOREST	NC	28204
RALEIGH	1607 RANKIN ST	WAKE FOREST	NC	27610
GASTONIA	ROUTE 3 BOX 351-A	WAKE FOREST	NC	28052
STATESVILLE	941 THAMAS STREET	WAKE FOREST	NC	28677
DAVIS, ROBERT GRAY	1175 WYKE ROAD	WAKE FOREST	NC	28150
ELMORE, PAT	1607 RANKIN STREET	WAKE FOREST	NC	28052
GABRIEL, DENNIS	2600 NEW BERN AVE	WAKE FOREST	NC	27610
HUNTCUTT, ROBERT	P O BOX 1116 (P/T)	WAKE FOREST	NC	28025
HONYCUTT, GERRY	121 CHANET AVE	WAKE FOREST	NC	28390
LAMM-P/T, REV EARL	TOMPA WOOD	WAKE FOREST	NC	27587
LOTT, RONALD WILSON	1076 WOOD	WAKE FOREST	NC	27565
LOVIN-P/T, AUSTIN	P O BOX 298 112	WAKE FOREST	NC	28302
ROYSTON, JAMES H	209 S KINGS DRIVE	WAKE FOREST	NC	27408
RUSSELL-CH, MRS HELENE	1607 RANKIN ST	WAKE FOREST	NC	27610
SOUTHWAR, MARVIN J	ROUTE 3 BOX 351-A	WAKE FOREST	NC	28052
WALKER-P/T, AUBREY	941 THAMAS STREET	WAKE FOREST	NC	28677
ASHEPFT, MORRIS	433 WOODLAND AVE	WAKE FOREST	NC	27587
BLUMENFELD, SAMUEL E	78 MCCOMELL ROAD	WAKE FOREST	NC	27587
BLACKMORE, JAMES H	209 S WINGATE ST	WAKE FOREST	NC	27587
BLANO, THOMAS A	532 N WINGATE ST	WAKE FOREST	NC	27587
BRASWELL JR, GEORGE W	339 N MAIN STREET	WAKE FOREST	NC	27587
BYARO, ROONEY V	536 N WINGATE ST	WAKE FOREST	NC	27587
CARLTON, JOHN W	337 W PINE AVE	WAKE FOREST	NC	27587
CATOE JR, CARL W	6405 JONSOALE ROAD	WAKE FOREST	NC	27609
CLEMONS, WILLIAM F	351 W CEDAR AVE	WAKE FOREST	NC	27587
COOK, DONALD E	338 ROCK SPRING ROAD	WAKE FOREST	NC	27587
COLLEPPER, ROBERT H	525 RAYBURN ST	WAKE FOREST	NC	27587
COOPER, CHARLES	1304 SAGLER COURT	WAKE FOREST	NC	27609
CURHAM, JOHN I	321 W JUNIPER AVE	WAKE FOREST	NC	27587
COOLIN, JOHN W	7919 HARPS MILL RO	WAKE FOREST	NC	27609
GOOD, JAMES W	8912 BROOKSTONE CT	WAKE FOREST	NC	27609
GRAVES, THOMAS H	128 OKWOOD DRIVE	WAKE FOREST	NC	27587
HALBROOK, THOMAS	ROUTE 1 / OKWOOD ESTATES	WAKE FOREST	NC	27587
HAWK, C MICHAEL	120 OKWOOD DRIVE	WAKE FOREST	NC	27587
HESTER, RICHARD L	305 W CEDAR AVE	WAKE FOREST	NC	27587
HEMITT, T FURMAN	4148 OPEWOOD CIRCLE	WAKE FOREST	NC	27587
JOHNSON, BEN S	704 JUNIPER AVE	WAKE FOREST	NC	27587
LOVELL, RANDELL	308 GURHAM RO	WAKE FOREST	NC	27587
LOVELL, RANDELL	ROUTE 4 BOX 197-A	WAKE FOREST	NC	27587
MARTIN, W TERRY	313 W JUNIPER AVE	WAKE FOREST	NC	27587
MELBURG, ALBERT	116 OGDWOOD LANE	WAKE FOREST	NC	27587
MILLER, GLENN T	314 S MAIN ST	WAKE FOREST	NC	27587
NATIONS, ARCHIE L	3705 SWANN STREET	WAKE FOREST	NC	27612
NEELY, ALAN P	ROUTE 1 / 122 MARTINGALE	YOUNGSVILLE	NC	27596
NISWONGER, JERRY L	6705 BROOKHOLLOW DR	WAKE FOREST	NC	27609
PHILBECK, BEN F	ROUTE 3 BOX 351-A	WAKE FOREST	NC	27587
POERSCHKE, ROBERT	305 W JUNIPER AVE	WAKE FOREST	NC	27587

Southeastern Seminary Staff

NAME	ADDRESS	CITY	STATE	ZIP
KENDRICK, BRYANT	P O BOX 10115/NC BPT HOSP	WINSTON-SALEM	NC	27103
KING, RONALD F	ONLOND MOS/PP O BOX 135B	JACKSONVILLE	NC	28307
KING, WARENA	1000 WYOMING	FORT BRAGG	NC	28507
KIRK, WARENA	OXFORD CO/PACKAGE	OXFORD	NC	27565
MARTIN, WILLIAM O	BROUGHTON NOSP/BOX 124	NORGANTON	NC	28655
MCCAY, L L	BOX 90/BAPTIST HOSPITAL	WINSTON-SALEM	NC	27103
MCCAY, RICARDO W	3959 GLENWOOD AVE/APT 301	RALPHIG	NC	27612
MERRIFIELD, WILLIAM	105 E LUTON	FT BRAGG	NC	28307
MILLER, BILL	P O BOX 6	MCANENVILLE	NC	28101
MOODY, OON	401 W SYCAMORE ST/SNRP OF	GREENSBORO	NC	27402
MORRIS, OAVIO	1013 UNION ROAD	GASTONIA	NC	28052
MORFON, PAUL O	P O BOX 215	MAURY-SON-SALEM	NC	29554
MULLER, PAUL W	20815 WHEAT/3133 SILAS CR	JACKSONVILLE	NC	28540
MURPHY, JAMES E	20815 WHEAT/3133 SILAS CR	JACKSONVILLE	NC	28540
NEWMOUSE, JO E	400 3424	CAMP LEJEUNE	NC	28542
ONEAL, THOMAS N	2095 KINGS DRIVE	CHARLOTTE	NC	28204
OWINGS JR, JOHN	P O BOX 70114	FT BRAGG	NC	28307
PARKER, JOE	31 BUCHANAN STREET/MCAS	CHERRY POINT	NC	28533
PIKE, LUTHER N	SOUTHEASTRN NOSP/BOX 140B	NOFFMAN	NC	28347
POOLE, JOE	4250 CAMP BUTNER ROAD	LUMBERTON	NC	28358
PUGH, KENT	VA HOSPITAL/50B FULTON ST	MCLANSVILLE	NC	27301
QUAKENBUSH, AUBREY T	PO BX 169/SANONELLS YTN	OURHAM	NC	27704
REDEBARR, R JEFFREY	4080 NEA OIK HOSPITAL	FALETTVILLE	NC	28304
REDFERN, JAMES O	6 WARDING PLACE	CHERRY POINT	NC	28532
ROBINSON, E WAYNE	NC MEMORIAL HOSPITAL	CHAPEL HILL	NC	27514
ROGER, OAN	100 COREY CIRCLE	JACKSONVILLE	NC	28540
RYOER, J EUGENE	3333 SILAS CREEK PKWY	WINSTON-SALEM	NC	27103
SANS, JAMES	54 YOW DRIVE/VA HOSPITAL	SWANNANOVA	NC	28778
SAMS, JAMES E	VA HOSPITAL/54 YOW DR	SWANNANOVA	NC	28778
SMITH, ROBERT L	143 SISLER	FORT BRAGG	NC	28307
SMITH, FRANK	P O BOX 2839	ANEVILLE	NC	28806
SMITH, LEE	1017 RANNEY ST	FAITTEVILLE	NC	27055
SMITH, ANN W	1017 RANNEY ST	FAITTEVILLE	NC	27055
TAYLOR, WILLIAM B	PO OBAER 5044/DEPT CORR	GREENVILLE	NC	27834
WADE, RAYMOND J	504 CIMARRON OR	FAITTEVILLE	NC	28303
WAKEFIELD, JANICE	501 NORTN ELAM AVENUE	GREENSBORO	NC	28303
WALKER, NARRY S	102 ANNE STREET	RUTHERFORDTON	NC	27402
WALKER, R L	B31 W NORGAN ST/CHAP SPRV	RALPHIG	NC	27603
WALLACE, NAROLO MAC	BOX 1015/NC BPT HOSPITAL	WINSTON-SALEM	NC	27103
WATSON, JOSEPH V	ROUTE 2 BOX 22	BROADWAY	NC	27505
WEAVER, T CRAIG	1801 E FIFTH ST/SUITE 114	CHARLOTTE	NC	28204
WILKINER, ORNIS	825 EAST FOURTH STREET	CHARLOTTE	NC	28202
WILLIAMS, JAMES	111-C NORTN BRICE OR	FALETTVILLE	NC	28304
WILLIAMS, OKEYO Q	111-C NORTN BRICE OR	FALETTVILLE	NC	28304
WILSON, CHARLES F	BOX 90/BAPTIST HOSPITAL	WINSTON-SALEM	NC	27103
WOLFE, THOMAS	MENTAL HEALTH CENTER	NEW BERN	NC	28560

Evangelists

NAME	ADDRESS	CITY	STATE	ZIP
BENSON, RON	1411 TYONEK	OURHAM	NC	27703
BENSON, RON	6324 RAEFORO ROAD	FAVETTEVILLE	NC	28304
BUNCE, WADE	PO BOX 566	ASHEVILLE	NC	28802
NAMLTON, THAO	ROUTE 9 BOX 313	SALISBURY	NC	28144
NARRIS, JIN	ROUTE 1 BOX 145	WILKESBORO	NC	28697
NILL, BECKY	504 EAST LEXINGTON AVENUE	NIGN POINT	NC	27262
NINSON, JIMMY O	PARKER DRIVE	FUQUAY-VARINA	NC	27556
JOHNSON, JIMMY	314 WHITNEY ROAD	MOCKSVILLE	NC	27059
MERANDA, JOSE	P O BOX 15771	GREENSBORO	NC	27402
PIERCE, FRANK	P O BOX 913	FAVETTEVILLE	NC	28304
PIERCE, FRANK	3516 WYATT COURT	GREENSBORO	NC	27402
RIOOLE, OALE	PO BOX 315	GREENSBORO	NC	27402
ROBERTS, ROB	2311 S FAVETTEVILLE ST	ASHEBORO	NC	27203
ROBERTSON, ARNIE	P O BOX 9461	GREENSBORO	NC	27408
SMITH, LEMIS	ROUTE 1 BOX 160	OTTO	NC	28763
WALKER, BAXTER	PO BOX 63	FAVETTEVILLE	NC	28302
WALLACE, GEORGE	1723 BOLINGBROKE ROAD	NIGN POINT	NC	27260

BODLAIN, JAMES	NC	27344	SILER CITY	NC	27344	BYRD, VON	NC	28631	ELKIN	NC	28631
BOUSEY, TEGG	NC	27144	WINSTON-SALEM	NC	27144	CAIRN, GROVER	NC	28779	SYVA	NC	28779
BOWEN, CLAYO B	NC	27403	GREENSBORO	NC	27403	CAIRN, GUY S	NC	27612	RALEIGH	NC	27612
BOWEN, OWENS	NC	27609	FOREST CITY	NC	28043	CAIN, M W	NC	28043	FOREST CITY	NC	28043
BOWEN, KENNETH	NC	28043	FOREST CITY	NC	28043	CAMP, L W	NC	28114	MOORESBORO	NC	28114
BOWEN, REV WILLIAM	NC	28167	UNION MILLS	NC	28167	CARBELL, CLARENCE	NC	28043	FOREST CITY	NC	28043
BOWERS, BERRY	NC	28001	ALBEMARLE	NC	28001	CAMPBELL, JOHN	NC	28643	LANSING	NC	28643
BRADEY, REV RALPH	NC	28789	WHITTIER	NC	28789	CAMPBELL, YATES	NC	28052	GASTONIA	NC	28052
BRAGO, STACY	NC	28782	TRYON	NC	28782	CANNON, RALPH	NC	28107	WINSTON-SALEM	NC	28107
BRANCH, O W S	NC	28403	WILMINGTON	NC	28403	CANFRELL, EARL	NC	28043	FOREST CITY	NC	28043
BRANCH, O W S B	NC	28398	WARSAW	NC	28398	CANFRELL, EARL	NC	28043	FOREST CITY	NC	28043
BRAY, GUY	NC	28743	FOREST CITY	NC	28743	CANFRELL, RALPH	NC	27607	MOORESBORO	NC	27607
BRAYARD, OARLOS	NC	28743	FURNER	NC	28743	CARPENTER, RALPH	NC	28092	LINCOLN	NC	28092
BREMER, OAKL	NC	28694	WEST JEFFERSON	NC	28694	CARPENTER, RICK	NC	28105	MATTHEWS	NC	28105
BRIEGERS, LEO T	NC	27705	OURHAM	NC	27705	CARR, BRYANT	NC	28043	FOREST CITY	NC	28043
BRIEGERS, ODELL	NC	28150	ROUTE 3	NC	28150	CARROLL, M V	NC	27104	FOREST CITY	NC	27104
BRIGHT, PAUL	NC	1506 SPINALE ST	SPINALE	NC	28160	CARROLL, TOM E	NC	27104	WINSTON-SALEM	NC	27104
BRISTON, BILL	NC	308 ANN STREET	KANNAPOLIS	NC	28081	CARVER, BRANTLEY	NC	28004	FOREST CITY	NC	28004
BRITT, ALLEN	NC	C/O ROUTE 12 BOX 59	RALEIGH	NC	28655	CASE, MACK	NC	28004	ASHEVILLE	NC	28004
BRITT, GUY	NC	6417 KING LAMRENCE ROAD	MOORESBORO	NC	27607	CATEET, N A	NC	27559	GARNER	NC	27559
BRITT, GUY	NC	409 LAMOLADE DRIVE	WINSTON-SALEM	NC	27104	CATOE, MOODY	NC	27609	RALEIGH	NC	27609
BROCK, GUY	NC	1715 ROEBACK ROAD	FOREST CITY	NC	28082	CHAMICK, GARY	NC	27593	WILSON'S HILL	NC	27593
BROCK, WENZH	NC	ROUTE 3 BOX 443-A	FOREST CITY	NC	28082	CHAMICK, GARY	NC	28094	WALTER APTS #609	NC	28094
BROCK, M I	NC	ROUTE 3 BOX 286	FRANKLIN	NC	28734	CHANCE, SAM	NC	28079	HAYESVILLE	NC	28079
BROOKS, FRANK	NC	HACKETSON ROAD	SYVA	NC	28779	CHANDLER, L C	NC	28075	SHARNA	NC	28075
BROOKS, GRAMM	NC	ROUTE 2	BOSTIC	NC	28018	CHAPMAN, GARY	NC	28209	HARRISBURG	NC	28209
BROOKS, J C	NC	P O BOX 1023	ROXBORO	NC	27573	CHAPMAN, M G	NC	28638	CHARLOTTE	NC	28638
BROOKS, NATRAN	NC	230 S MAIN STREET	WAKE FOREST	NC	27587	CHESTER, JOHN	NC	27712	HUSON	NC	27712
BROOHE, GEORGE	NC	530 GREENWOOD AVE	CARY	NC	27511	CHISENHALL, PREMINTO	NC	28092	OURHAM	NC	28092
BROWN, DAVID	NC	217 BEVENS ROAD	MONROE	NC	28110	CHRISTOPHER, BRUCE	NC	28092	LINCOLN	NC	28092
BROWN, HAROLD B	NC	714 EAST TABOR ROAD	EAST FLAT ROCK	NC	28726	CHRONISTER, LEIGHTON	NC	28666	ICARU	NC	28666
BROWN, HAROLD	NC	ROUTE 2 BOX 35	ELLENBORO	NC	28042	CHURCH, AVERY H	NC	28208	WINSTON-SALEM	NC	28208
BROWN, JIMMY	NC	102 SUGAR COURT	GARNER	NC	27552	CHURCH, CLYDE	NC	28655	GREENSBORO	NC	28655
BROWN, R H	NC	114 HYATT STREET	HAZELWOOD	NC	28738	CLARK, HENRY	NC	27406	BOOMER	NC	27406
BROWN, REV ROBERT	NC	202 FLORAL DRIVE	LENOIR	NC	28645	CLARK, BEN	NC	28606	KANNAPOLIS	NC	28606
BROWN, ROBERT	NC	ROUTE 3	HIGH POINT	NC	27263	CLARK, FLOYD R	NC	28739	HENDERSONVILLE	NC	28739
BROWN, W HERBERT	NC	546 PISGAH CIRCLE	KENNESVILLE	NC	27284	CLARK, KEITH	NC	28679	SUGAR GROVE	NC	28679
BROWN, WILLARO	NC	ROUTE 2	SELMA	NC	27576	CLARK, ROGER	NC	27587	WAKE FOREST	NC	27587
BRYANT, AMBROSE	NC	ROUTE 13	LENOIR	NC	28645	CLAWSON, ARCHIE	NC	28607	BOONE	NC	28607
BRYANT, HANSEL	NC	ROUTE 1 BOX 126	CONNELLY SPRINGS	NC	28612	CLAYTON, REV MARSHALL	NC	28574	BOONE	NC	28574
BUCHTER, REVA WATSON	NC	1000 WILKESBORO	N WILKESBORO	NC	28659	CLERHANS, O M	NC	28574	SYVA	NC	28574
BULLARD, JACK L	NC	ROUTE 2 BOX 14	FOREST CITY	NC	28084	CLIFTON, J DULIAN	NC	27405	GREENSBORO	NC	27405
BULLARD, JACK L	NC	1316 OLLWORTH ROAD	CHARLOTTE	NC	28203	CLIFTON, J EDWARD	NC	28358	GREENSBORO	NC	28358
BUNGARNER, HOMER	NC	ROUTE 2	WARSAW	NC	28398	CLINE, GARY	NC	28107	LUMBERTON	NC	28107
BUNGARNER, WILEY	NC	50 SHEPPARD DRIVE	ASHEVILLE	NC	28806	CLINE, GARY	NC	28723	CULLOWHEE	NC	28723
BUNCE, MAOE	NC	P O BOX 40111	FAVETTEVILLE	NC	28304	CLODFELTER, GENE	NC	28734	WINSTON-SALEM	NC	28734
BURKETT, G C	NC	ROUTE 1 BOX 14	JEFFERSON	NC	28640	CLOER, W E	NC	27320	FRANKLIN	NC	27320
BURKETT, WARREN	NC	617 BEE TREE ROAD	SWANNANOVA	NC	28778	COATES, M A	NC	28621	REIOSVILLE	NC	28621
BURRIS, CRAVEN	NC	ROUTE 1 BOX 488	ALBEMARLE	NC	28001	COCKERHAM, REV ORVIL	NC	27901	ELKIN	NC	27901
BUSTLE, REV ED	NC	ROUTE 2	NENLANO	NC	28657	COCKERHAM, FRANK	NC	28621	ROCKY MOUNT	NC	28621
BUTTERS, A F	NC	315 WHITE OAK STREET	JACKSONVILLE	NC	28540	COFFEY, REV CARROLL	NC	28753	MARSHALL	NC	28753
BUTTERS, RALVO	NC	ROUTE 12 FIFTH AVE WEST	HENDERSONVILLE	NC	28629	COFFEY, WILLARD	NC	28779	ASHEVILLE	NC	28779
BYERS, CARL	NC	ROUTE 1 BOX 10	WILKESBORO	NC	28659	COLE, JIMMIE	NC	28655	ROCKY MOUNT	NC	28655
BYRD, C E	NC	116 TUSCARORA CIRCLE	HILLSBOROUGH	NC	27278	COLE, FOGAR L	NC	28906	MURPHY	NC	28906
BYRD, R C	NC	319 RUGENWAY DRIVE	ASHESBORO	NC	27203	COLE, REV CLYDE A	NC	28906	MURPHY	NC	28906
BYRD, RICHARD	NC	ROUTE 6	NORTH WILKESBORO	NC	28659	COLEMAN, OON	NC	28954	GASTONIA	NC	28954

COLEMAN, MELTON	ROUTE 1 BOX 509	FLAT ROCK	NC 28731	CRUMP, J E	ROUTE 3	MORGANTON	NC 28655
COLEY, BEN	1253 SYNER	GASTONIA	NC 28054	CULLER, FREG G	210 NOONMONT ROAD	JAMESTOWN	NC 27282
COLVARO, GUNTREE	611 WEST RICE STREET	LANOKS	NC 28088	CUNNINGHAM, CARL	ROVISON STREET	MORFNY	NC 28906
COMPTON, J O	1934 11 AVENUE SE	NICKORY	NC 28601	CURRIE, WILLIAM C	514 WYFOSMIRE ROAD	MORLINA	NC 27563
CONDEY, REV STEVE	ROUTE 1 BOX 08	HICKORY HILLS	NC 28601	DACUS, EDWIN C	614 WEST FIRST STREET	MOANSIE	NC 27910
CONRAD, CLAUDE B	213 LEATHERWOOD ROAD	RAYNESVILLE	NC 28786	DANNER, G D	ROUTE 14 BOX 171	STATESVILLE	NC 28677
CONLEY, REV OAVIO	ROUTE 1	ANDREWS	NC 28901	DARTER, J E	801 COURTLAND AVENUE	REIOSVILLE	NC 27320
CONNELL, BRADY L	ROUTE 2	MONROE	NC 28110	DAUPHINALS, ROLANO	59 LEE ORIVE	WILMINGTON	NC 28240
CONNELL, JOHN N	ROUTE 2	STANFELDO	NC 28163	DAVIS, B L	ROUTE 1	BURKAW	NC 28078
CONNELL, VERNON	602 SFOGEFIELD SW	CONCRO	NC 28025	DAVIS, EARL	ROUTE 3 BOX 7	NUNTERSVILLE	NC 28275
CONOR, A F	ROUTE 6 BOX 74-C	NENORSERVILLE	NC 28739	DAVIS, GERALD	6354 HANOY DRIVE	VALE	NC 28168
CONSIGLIO, MIKE	OLO DOMO RO/RT 5 BOX 979A	NOLLY RIGOE	NC 28445	DAVIS, JOEL	P O BOX 2025	CHARLOTTE	NC 28215
COOK, BILL	ROUTE 1 BOX 672	CHARLOTTE	NC 28208	DAVIS, J P	ROUTE 1	ASHEBORO	NC 27203
COOK, CLAYTON	ROUTE 4 ORIVE	MT AIRY	NC 27230	DAVIS, REV D	CLINTON	CLINTON MOUNTAIN	NC 28128
COOK, NAWARO	1803 DANVILLE	CLINTON	NC 28150	DAVIS, REV CLYDE	ROUTE 1	CLINTON	NC 28128
COOK, NESLEY	332 DAVEN COURT	KING	NC 27021	DANKINS, NWARD	ROUTE 1	ALEXANDER	NC 28701
COOLEY, JAMES	ROUTE 2 BOX 278-A	ELM CITY	NC 27822	DANSON, OON	123 OXFORD ROAD	GREENVILLE	NC 28734
COON, NARDING	801 TERRELL ROAD	GREENSBORO	NC 27403	OAY, REV EODIE	119 LINDA LOOP	JACKSONVILLE	NC 28540
COOPER, REV T N	211 PARK AVENUE	CLINTON	NC 28128	DEAN, REV ROBERT	ROUTE 2	ELKIN	NC 28621
CORDEY, FRANCIS L	ROUTE 2 BOX 45-A	ANOKSIE	NC 27910	DEAN, REV JAMES E	201 GOLF COURSE ROAD	CANDLER	NC 28715
CORN, QUAY	ROUTE 5 BOX 145	NENORSERVILLE	NC 28739	DESS, ROBERT	ROUTE 2 BOX 199-B	WAYNESVILLE	NC 28786
CORRELL, RAYMOND	1260 CEDAR ROCK ROAD SE	LENOIR	NC 28645	DESS, ROBERT	304 TIMBERLAKE ROAD	RAEFORD	NC 28376
COSTNER, JOHN	1931 GREYSTONE ORIVE	GASTONIA	NC 28052	DEWITT, WAYNE	901 GEORGE STREET	ROVISONVILLE	NC 27320
COSTNER, O R	ROUTE 2 BOX 66	GASTONIA	NC 28052	DEWITT, WAYNE	113 WEST WEST STREET	REIOSVILLE	NC 27320
COUNNER, ELL	P O BOX 529 883	MILLERS CREEK	NC 28651	DENNIS, REV M E	225 MAPLE STREET	CRUMPTER	NC 28617
COUCH, REV V A	1203 KIRKMAN STREET	GREENSBORO	NC 27406	DENNIS, JOHNN C	P O BOX 602	ROCKINGHAM	NC 28043
COVINGTON, A M	6025 N CUNCRAN STREET	GREENSBORO	NC 27406	OICKSON, JOHNN	128 RUTLEDGE ORIVE	FOREST CITY	NC 28043
COVINGTON, JIN	904 LAKE FOREST ORIVE	GREENSBORO	NC 27406	DILLENY, ERNIN	300 ROGER ROAD	NENORSERVILLE	NC 28739
COX, C N	62 STONEY KNOB ROAD	NEAVERVILLE	NC 28787	DILLON, BONNY	3804 RIVERMONT ROAD	LEXINGTON	NC 27292
COX, GARRELL	1500 COX COURT	NENORSERVILLE	NC 27263	DOAN, REV BOB	218 BOGART CIRCLE	OURNAM	NC 27712
COX, GEORGE	C/O 312 FIFTH AVE WEST	NENORSERVILLE	NC 28739	DOOGEN, J E	ROUTE 6	KINSTON-SALEM	NC 27103
COX, MARCELLUS	ROUTE 2	MAISON	NC 27025	DOOGEN, J E	ROUTE 6 BOX 805-M	CLINTON	NC 28208
COX, SAMUEL	ROUTE 4	NENORSERVILLE	NC 28739	DOOGEN, OR CLARENCE	2330 STOLLER AVENUE	CLINTON	NC 28208
CRABBE, G REV LARRY	ROUTE 1 BOX 245	TRAPILL	NC 28685	DOGGERS, PRAK T	6403 PACHT STREET EAST	BURKAW	NC 28425
CRANFORD, ANDREN	ROUTE 4 BOX 974	WAGNER	NC 28113	DOMERY, GEORGE	2386 PINE MEADOW ORIVE	LONG BEACH	NC 28455
CRATER, R E	LEE AVENUE	YADKINVILLE	NC 27055	DOMERY, GEORGE	2386 PINE MEADOW ORIVE	LONG BEACH	NC 28455
CRATER, R E	ROUTE 1 BOX 167	YADKINVILLE	NC 27055	DONELL, REV ONIGT	ROUTE 2 BOX 310	STATESVILLE	NC 27894
CRANFORD, ARVEL	112 BLOUNT STREET	ROCKINGHAM	NC 28379	DONELL, REV ONIGT	ROUTE 2 BOX 310	STATESVILLE	NC 28677
CRANFORD, BENNIE	ROUTE 4 BOX 109	EOBENTON	NC 27932	DOULING, CHARLES	239 NOOLANO CIRCLE	STATESVILLE	NC 28677
CRANFORD, C E	P O BOX 125	ADVANCE	NC 27006	DUNCAN, EARL	249 PEACHTREE STREET	NETFORD	NC 27944
CRANFORD, PAUL	ROUTE 1 BOX 106	RUTHERFORDTON	NC 28139	DUNCAN, HARTON	ROUTE 1	MARION	NC 28752
CRANFORD, R L	ROUTE 1 BOX 363	RUTHERFORDTON	NC 28139	DUNCAN, SHANNON	8200 RUNNING CEDAR TRAIL	FOREST CITY	NC 28043
CRANFORD, REV BOBBY	ROUTE 1 BOX 363	FRANKLIN	NC 28734	DUNNING, ALBERT N	2213 CANNABERS STREET	RALEIGH	NC 27609
CRANFORD, REV KENNETH	3603 MAVERICK STREET	SALVA	NC 28739	DUNNING, ALBERT N	2213 CANNABERS STREET	NIGN POINT	NC 27263
CREASEY, FREDERICK K	C/O 1722 E HARRISON BLVD	WINSTON-SALEM	NC 27006	EARLY, REV NALOO	207 OXIE CIRCLE	FRANKLIN	NC 28734
CRISP, FREG C	ROUTE 1 BOX 245	WAGNER	NC 28113	EARLY, REV NALOO	207 OXIE CIRCLE	FRANKLIN	NC 28734
CROSSLEY, RONALD	ROUTE 4 BOX 974	YADKINVILLE	NC 27055	EARLY, RONNI	P O BOX 5679	CLINTON	NC 28208
CROSSLEY, RONALD	P O BOX 544	LAURENS	NC 28644	EDMON, N ALLEN	P O BOX 138	CLINTON	NC 28208
CROUCH, ALLEN	ROUTE 1	LAURENS	NC 28644	EDMON, N ALLEN	P O BOX 138	CLINTON	NC 28208
CROUCH, PERRY	2627 GANBURY STREET	WILMINGTON	NC 28110	EDEN JR, CLARENCE A	900 INGRAN PLACE	WATKINS	NC 27141
CROUSE JR, REV J B	ROUTE 4 BOX 169	CHARLOTTE	NC 28211	EIDINGER, C C	ROUTE 5 BOX 1220	MATTHEWS	NC 28105
CROWDER, BILL	ROUTE 2 BOX 933-A	GRANITE FALLS	NC 28630	EOHUNESON, REV E	710 ARGONNE COURT	THOMASVILLE	NC 27460
CROME SR, REV J A	190 JASPER STREET	FOREST CITY	NC 28043	EDWARDS, JOHN T	3208 EAST GEER STREET	WILMINGTON	NC 28403
CRUMP, NARRY N	1311 BENEFIELD AVENUE	CLINTON	NC 28328	EDWARDS, ROBERT	300 DONNEY PLACE	OURNAM	NC 27704
		NEW BERN	NC 28560	ELMOR, OAVIO	6017-F SHANDA ORIVE	GASTONIA	NC 28054
				ELMOR, REV REX	BOX 123	RALEIGH	NC 27612
						MILLERS CREEK	NC 28651

ELDBETH, WESLEY	ROUTE 1	JEFFERSON	NC 28640	GILL, JOHN	111 N KING CHARLES RO	RALEIGH	NC 27610
ELLER, REV BRUCE	ROUTE 1	WARRENSVILLE	NC 28693	GILLEY, JA	ROUTE 1 BOX 63	JONESVILLE	NC 28642
ELLER, VERNON	ROUTE 1	PURLEAR	NC 28665	GILVELL, MILL	ROUTE 2	WEST JEFFERSON	NC 28694
ELLIOTT, L G	1130 SEMORA ROAD	ROXBORO	NC 27573	GINN, REV CHARLES	OLD DILLSBORO ROAD	WYVA	NC 28779
ELLIOTT, YANCEY	1206 MAIN STREET	TARBORO	NC 27886	GLASCO, DONALO	ROUTE 6 BOX 101	STATESVILLE	NC 28657
ENLEY, ARCHIE	BOX 1593	TRYON	NC 28782	GOFORTH, DOUGLAS	ROUTE 6 BOX 101	STATESVILLE	NC 28677
ENLEY, EOGAR	ROUTE 4 BOX 85-A	WAKE FOREST	NC 27587	GOODMAN, HOMER	210 CATHI LANE	KERNERSVILLE	NC 27284
ENLEY, REV CARROLL	ROUTE 1 BOX 539	BALSAM	NC 28707	GOODMAN, DAVID	2909 AHERST ROAD	ROCKY MOUNT	NC 27801
EVANS, EUGENE	ROUTE 1	CANA	VA 24317	GOODMAN, REV JAMES	ROUTE 3 BOX 31 DRIVE	JEFFERSON	NC 28640
EVANS, THOMAS C	ROUTE 1 LOGSWOOD AVENUE	NAHARA HILL	NC 28435	GOODMAN, REV	ROUTE 3 BOX 31 DRIVE	JEFFERSON	NC 28640
FABRIZI, THOMAS	ROUTE 1	CERRO GORGO	NC 28430	GOODMAN, F G	1425 NORTH BRIDGE STREET	ELKIN	NC 28621
FARR, JIN	STAR ROUTE	ROBINSVILLE	NC 28771	GORE, RICHARD	201 OXIE TRAIL	SHALLOTTE	NC 27607
FAULK, LINCOLN	P O BOX 657	LINGGTON	NC 27546	GORE, F E	F O BOX 51	SHALLOTTE	NC 28459
FAULKENBERRY, THOMAS	BOX 23	WINGATE	NC 28174	GOSSE, N N	2900 REYNOLDS PARK ROAD	WINSTON-SALEM	NC 27104
FEASTARSTON, J R	P O BOX 203	WINTHROP	NC 28179	GRAHAM, CARL	ROUTE 4 BOX 169-L	WAKE FOREST	NC 27587
FEZOR, FORREST	600 W SUMER STREET	RUTHERFORDTON	NC 28139	GRAHAM, CARL G	ROUTE 4 BOX 169-L	WAKE FOREST	NC 27587
FELTS, REV BILLY M	ROUTE 1 BOX 273	SHELBY	NC 28150	GRAHAM, JAMES	1422 RUTLEDGE AVENUE	CHARLOTTE	NC 28211
FERGUSON, HALP	4381 JOHNSBORO CT #37	NORTH WILKESBORO	NC 28659	GRANT, CLINT	STAR ROUTE BOX 340	TOPTON	NC 28781
FERNER, CLIDE	C/O 312 FIFTH AVE WEST	WINSTON-SALEM	NC 27104	GRAY, V L	ROUTE 9 BOX 456	LEXINGTON	NC 27292
FISHER, ROBERT G	204 FREEMAN STREET	HENDERSONVILLE	NC 28739	GREEN, REV WAK	3017 E 10TH STREET	LEXINGTON	NC 27292
FISHER, RUFUS	114 COLLEGE CIRCLE	RUTHERFORDTON	NC 28139	GREEN, CECIL	3017 E 10TH STREET	RALEIGH	NC 27603
FLEET JR, JAMES B	425 E HENORIK STREET	SWANANOVA	NC 28778	GREENE, REV ROBY	ROUTE 2	VILAS	NC 28692
FLYNN, MELVIN	ROUTE 2 BOX 423-A	ELLENBORO	NC 27405	GREENE, TALMAGE	2013 CEDARFORK DRIVE	GREENSBORO	NC 27407
FLORES, PATRICK	210 OANBY STREET	ELLENBORO	NC 28040	GREENE, TALMAGE	C/O 312 FIFTH AVE WEST	HENDERSONVILLE	NC 28739
FORD, FLETCHER	102 CASTLE DRIVE	WINSTON-SALEM	NC 27103	GRIFFIN, O T	904 SANOH RIGOE ROAD WEST	WINSTON-SALEM	NC 27113
FORD, HOWARD	3401 FAIRHILLS OR	SMITHFIELD	NC 27577	GRIFFIN, GEORGE J	109 BELLE VISTA DRIVE	NONROE	NC 28110
FORD, PAUL	MAFE AVENUE	MARION	NC 27609	GRIFFIN, ROBERT	P O BOX 976	WINSTON-SALEM	NC 27106
FOSTER, LARRY	2122 TERRACE DRIVE	BURLINGTON	NC 28752	GRIFFIN, ROBERT	501 MAVERICK ROAD	GASTONIA	NC 28052
FOTTER, MARGARET	THOMASVILLE	THOMASVILLE	NC 27215	GRIGG, W R	ROUTE 5 BOX 24-A	KERNERSVILLE	NC 27284
FOX, PAUL	KIMBERLY DRIVE	WILKESVILLE	NC 28650	GRIGG, W R	ROUTE 5 BOX 24-A	KERNERSVILLE	NC 27284
FOX, LEX	ROUTE 1 BOX 129	CHERRYVALE	KS 67133	GROVE, KENNITH	ROUTE 6 BOX 661	WAKE FOREST	NC 27587
FRANCIS, ARTHUR	4756 STAFFORD CIRCLE	CHARLOTTE	NC 28211	GUFFEY, DON	ROUTE 6 BOX 661	WAKE FOREST	NC 27587
FRANZIER, AUDLEY	2 PROVIDENCE STREET	GRANTVILLE FALLS	NC 28630	GUFFEY, JACK	ROUTE 1 BOX 129-N	CONNELLY SPRINGS	NC 28612
FREEMAN, CHARLIE	ROUTE 2	LEICESTER	NC 28748	GURGANIUS, DURWOOD	ROUTE 5 BOX 353	JACKSONVILLE	NC 28540
FRESBE, FLOYD	ROUTE 4	WAYNESVILLE	NC 28786	GURLEY, JAKE	ROUTE 2	RAEFORD	NC 28376
FREY, REV ROBERT A	804 PENNONT AVENUE SW	LENOIR	NC 28645	GUY JR, T SLOANE	2411 FAIRMAY DRIVE	WINSTON-SALEM	NC 27103
FULLER, GEORGE	B3 MCCOMELL DRIVE	WAKE FOREST	NC 27587	HAAS, JOHN	104 CLINE STREET	CONCRO	NC 28025
FUNDERBURKE, OSCAR	ROUTE 2 BOX 439	MOORESBORO	NC 28114	HAAS, L P	F O BOX 193	GRANITE FALLS	NC 28630
GADSDEN, EDWARD	ROUTE 1 BOX 207	GASTONIA	NC 28034	MAGANAN, REV KERMON	GREENWAY VILLAGE	BOONE	NC 28007
GADSDEN, EDWARD	5915 STATESVILLE ROAD	CHARLOTTE	NC 28215	MAGNAN, ALBERT	2716 BUCHANAN STREET	WINSTON-SALEM	NC 27107
GAOBY, W R	ROUTE 3 BOX 184	HILLSBOROUGH	NC 28778	MALE, BILL	4100 KINGSLAND CIRCLE	WINSTON-SALEM	NC 27106
GAINY, WADE	ROUTE 2	NEWLAND	NC 28657	MALE, BOOZE	4112 KINGSLAND CIRCLE	WINSTON-SALEM	NC 28712
GALLION, JIMMY	ROSMAN HIGHWAY	BREVARD	NC 28712	MALL, CARREL	102 ORCANO LANE	BREVARD	NC 28712
GALLOWAY, FREEMAN	ROUTE 3 BOX 129-C	HAYESVILLE	NC 28904	HALL, CLARON	2610 FARMBROOK ROAD	WINSTON-SALEM	NC 27103
GARRETT, RICHARD	2210 PLASTIC DRIVE	GASTONIA	NC 28052	HALL, JYLES	ROUTE 1	ELLENBORO	NC 28040
GASKINS, ROBERT L	ROUTE 3 BOX 129-C	TABOR CITY	NC 28463	HALL, WARREN	ROUTE 1	BRASSTORO	NC 28902
GASPERON, T J	103 M MOUNTAIN STREET	LANDDALE	NC 28050	HAMILTON, GUY	GENERAL DELIVERY	LANSING	NC 28561
GENTLE, JAMES	1030 BIRCHWOOD DRIVE	KINGS MOUNTAIN	NC 28086	HAMM, J B	ROUTE 1 BOX 272	STACY	NC 28843
GEORCIA, FRANCIS	C/O 312 FIFTH AVE WEST	HENDERSONVILLE	NC 28739	MARGETT, RALVIN	33 OODLEY AVENUE	WAKE FOREST	NC 27587
GIBBY, ROY	ROUTE 2	BRYSON CITY	NC 28713	HARMON, REV F T	120 TAYLOR AVENUE	WAKE FOREST	NC 27260
GIBSON, CARROLL	ROUTE 4	FRANKLIN	NC 28734	HARRIS, DAVIS	P O BOX 596	CLENNONS	NC 27012
GIBSON, CLELL	CHERYL AVENUE	OSKANA	NC 27704	HARRISON, O N	ROUTE 6 BOX 330-A	RALEIGH	NC 27612
GILBERT, FRANK	ROUTE 2 BOX 926	CONNELLY SPRINGS	NC 28612	HARTIS, TOM	201 SUBURBAN AVENUE	KANNAPOLIS	NC 28081
				HARTMAN, OSCAR	3442 CLADSTONE AVENUE	WINSTON-SALEM	NC 27104

HARTSELL, GLENN	NC 28025	CORCORO	NC 28025	HOOD, ROY	16 HOLLY HILL DRIVE	ASHEVILLE	NC 28806
HASKETT, REV W E	NC 28779	SILVA	NC 28779	HOOKS, EUGENE	1014 CAROLINA DRIVE	WILSON	NC 27893
HASTING, ALBERT	NC 28043	FOREST CITY	NC 28043	HOOPER, WESLEY	ROUTE 4 BOX 536-B	FRANKLIN	NC 28734
HATCHER, JOHN N	NC 27604	RALEIGH	NC 27604	HOOPER, ROY	2109 WASHINGTON STREET	WINSTON-SALEM	NC 27107
HAM, CHESTER	NC 28560	HEW BERN	NC 28560	HOPSON, CECIL	101 MITCHELL AVENUE	ASHEVILLE	NC 28657
HAMKINS, JOHN	NC 28034	OALLAS	NC 28034	HOPSON, KEVIN RIN	1407 GABRIELO ROAD	BURLINGTON	NC 27215
HAYES, CHARLES	NC 28697	ROCKY MOUNT	NC 28697	HOUCK, JR BYARO	4800 LAKEWOOD DRIVE	RALEIGH	NC 27609
HAYES, RUCH	NC 27609	RALEIGH	NC 27609	HOUGHTON, JOHN	ROUTE 2 BOX 352	GRIFFIN	NC 28530
HAYWOOD, KEAT	NC 27306	MOUNT GILEAD	NC 27306	HOWAR, ARNOLD	ROUTE 1	NAYESVILLE	NC 28904
HEAD, SAM	NC 28086	KINGS MOUNTAIN	NC 28086	HOWARD, L A	928 EARLE STREET	SHELBY	NC 28150
HEATH, HARMON	NC 27030	MOUNT AIRY	NC 27030	HOMERTON, RICHARO	1901 WESTFIELD ROAD	MOUNT AIRY	NC 27030
HEATH, ROBY	NC 27030	MOUNT AIRY	NC 27030	HOYLE, CLARENCE	315 SOUTH MARTIN STREET	SHELBY	NC 28150
HEATON, JAMES F	NC 27609	RALEIGH	NC 27609	HOYLE, OAVIO	ROUTE 67 BOX 39	CALDWELL	NC 28723
HEILIG, WALTER	NC 27403	GREENSBORO	NC 27403	HOYLE, DELOS	ROUTE 1 BOX 92	WALSHVILLE	NC 28766
HELDERMAN, L F	NC 28216	CHARLOTTE	NC 28216	HOYLE, FRANK	ROUTE ACCORDING ROAD	BOSTIC	NC 27713
HELMS, ALFREO	NC 28216	OAKBORO	NC 28216	HOSON, JOHN C	707 W BAY STREET	OHM	NC 28334
HELMS, CARL	NC 28107	WILSON	NC 28107	HUGGINS, JOHN C	ROUTE 2	MILLERS CREEK	NC 28651
HELMS, KENNETH	NC 28025	WILSON	NC 28025	HUGGINS, REV GLENN	1807 ARENOELL STREET	MARNSVILLE	NC 28103
HELMS, LESTER	NC 28174	WINGATE	NC 28174	HUGGINS, GEORGE W	MORENEAO CITY	NC 28557	NC 28739
HELMS, REV DONALD RAY	NC 28213	PEACHLAND	NC 28213	HUGGINS, HEHRY	405 W LEWIS STREET	OALLAS	NC 28034
HELMS, REV J B	NC 27529	GARNER	NC 27529	HUGGINS, HUBERT	ROUTE 1 BOX 60-I	VALESE	NC 28690
HELMS, WILLIAM GUY	NC 27292	LEXINGTON	NC 27292	HUNNECUTT, W A	ROUTE 2	BOSTIC	NC 28018
HELTON, NELL	NC 28043	FOREST CITY	NC 28043	HUNTER, ROBERT	3101 A ALCOR WAY	GREENSBORO	NC 27407
HELVY, JAMES	NC 27609	RALEIGH	NC 27609	HUK, DANIEL S	2112 REBECCA STREET	ROANOKE RAPIDS	NC 27017
HENDERSON, A H	NC 28006	ASHEVILLE	NC 28006	HUK, HENRY	P O BOX 574	OALLAS	NC 28034
HENDERSON, RANDELL	NC 27604	WILSON	NC 27604	INGLE, E J	PISGAH NURSING HOME	CANDLER	NC 28715
HEPNER, RALPH	NC 28301	WILSON	NC 28301	INGLE, RAY	915 LAKESIDE AVENUE	HENDERSONVILLE	NC 28739
HERNICK, WILLIAM O	NC 28106	FAVETTSVILLE	NC 28106	IZARO, ERNEST	201-P OIHADAN DRIVE	CHARLOTTE	NC 28210
HERRICK, REVING W	NC 28804	WINSTON-SALEM	NC 28804	JACKSON, OAN T	2327 SETH THOMAS ROAD	CHARLOTTE	NC 28210
HERRING, REVING W	NC 28804	ASHEVILLE	NC 28804	JACKSON, HARVEY	202 BELMONT ST	WINDSOR	NC 27983
HERRING, OWEN F	NC 28150	SHELBY	NC 28150	JACKSON, WAYNE	ROUTE 3 BOX 168	FUQUAY-VARINA	NC 27526
HESTER, MICHAEL	NC 28901	AHOREMS	NC 28901	JAMES, REV GARY	103 TRANQUIL HILLS	LEHOIR	NC 28645
HICKS, E B	NC 28114	OALLAS	NC 28114	JAMESON, G M	300 S BALSAH STREET	HAZELWOOD	NC 28738
HICKS, LEWIS	NC 28034	GOLOSBORO	NC 28034	JEFFREYS, JH ESTOPHER	2703 TAYLOR ROAD	RALEIGH	NC 27604
HIGH, CLOVE F	VA 24076	CLAUDEVILLE	VA 24076	JENKINS, REV E J	4917-A PEBBLE BEACH DRIVE	MARKSALL	NC 28753
HILL, A W	NC 28693	CHARLOTTE	NC 28693	JOHNSON, GEORGE	BAPTIST HOME	ASHEVILLE	NC 28806
HILL, J A	NC 27612	CLINTON	NC 27612	JOHNSON, JIMMY	ROUTE 2	HORWOOD	NC 28128
HILL, WILLIAM B	NC 28328	CLINTON	NC 28328	JOHNSON, MILAM	PARKER DRIVE	FUQUAY-VARINA	NC 27526
HILL, WILLIAM B	NC 27605	WILBAR	NC 27605	JOHNSON, REV LESTER	4011 GLEN LAUREL DRIVE	RALEIGH	NC 27610
HINSON, REV JASPER	NC 28696	POINT	NC 28696	JOHNSON, REV M M	ROUTE 1	HAYS	NC 28635
HINTON, JOHN	NC 28160	SPINAOLE	NC 28160	JONES, AMBROSE H	P O BOX 1093	CLINTON	NC 28328
HIX, KENNETH L	NC 28054	GASTONIA	NC 28054	JONES, CECIL C	ROUTE 1	WARRENSVILLE	NC 28693
HOCUTT, GEORGE	NC 28150	SHELBY	NC 28150	JONES, OLAN	4710 TROJAN DRIVE	CHARLOTTE	NC 28210
HOODE, JOHN	NC 28043	SHELBY	NC 28043	JONES, ROBERT	ROUTE 1 BOX 432	GASTONIA	NC 28037
HOGGAN, BILLY C	NC 28043	SHELBY	NC 28043	JONES, ROBERT	ROUTE 5	H WILKESBORO	NC 28659
HOLCOMB, B R	NC 28139	RUSSFORSOTON	NC 28139	JONES, J C	P O BOX 968	ROANOKE RAPIDS	NC 27870
HOLCOMB, REV JACK	NC 27577	WINSTON-SALEM	NC 27577	JONES, REV WM M	110 FORREST DRIVE	CLINTON	NC 28328
HOLLAND, BILLY C	NC 27705	SMITHFIELD	NC 27705	JONES, TERRY H	ROBIN LANE	EOENTON	NC 27932
HOLLINGSWORTH, L H	NC 3121	ALABAMA AVENUE	NC 3121	JONES, WELVIN	231 LAKEVIEW DRIVE	BELMONT	NC 28012
HOLT, CLINT	NC 27705	433 SOUTH MAIN STREET	NC 27705	JORDAN, WILBUR	2026 ELIZABETH AVENUE	WINSTON-SALEM	NC 27103
HOLT, ERNEST R	NC 28036	CHARLOTTE	NC 28036	JORDAN, G CARROLL	703 CAROLINA AVENUE NORTH	STATESVILLE	NC 28677
HONEYCUTT, ERNEST	NC 28212	CHARLOTTE	NC 28212				

MAY, CHARLES	3907 ORANGE STREET	MC 27405	GRIMSBORO	MC 27405	WILLIAMS, REV HARVEY	ROUTE 1	ROBINSVILLE	MC 28771
MAY, DANVO	4216 GARRETT ROAD/W-12	MC 27707	RUHRMAN	MC 27707	MILLANS, REV TOM	ROUTE 2	STATESVILLE	MC 28677
MAYBERRY, REV R F	7 NCKIMNEY STREET	NC 28139	RUTHERFORDTON	NC 28139	MINTON, REV FLOYD A	ROUTE 3 BOX 377	WILKESBORO	MC 28697
MAYE, JOE B	FORREST OAKS DRIVE	MC 27107	OBOSON	MC 27107	MICHELIN, WALTER	505 WEST 34TH STREET	LUMBERTON	MC 287846
MCANIS, RALPH	ROUTE 2 BOX 479	MC 28739	HEMERSONVILLE	MC 28739	MICHELLIN, ADRON	ROUTE 1 BOX 332	WILLIAMSTON	MC 287546
MCATEE, JERRY	ROUTE 2 BOX 4-E-8	MC 27586	YOUNGSVILLE	MC 27586	MOHM, J F	P O BOX 265	RICHLANO	MC 28574
MCALBEE, REV DONALD	3 CIRCLE DRIVE	MC 28630	GRANITE FALLS	MC 28630	MOODY, R E	ROUTE 1	LAKE TOXANAY	MC 28747
MCALL, REV TONY	ROUTE 1 BOX 330 PACE ROAD	MC 28707	BALSAM	MC 28707	MOODY, ROY	ROUTE 1	WAYNESVILLE	MC 28786
MCARLEY, GUY	HEMERSONVILLE	MC 28739	HEMERSONVILLE	MC 28739	MOORE, BURLY	ROUTE 3 BOX 7	LIBERTY	MC 27298
MCARSON, CARL	ROUTE 3 BOX 374	MC 28734	HEMERSONVILLE	MC 28734	MOORE, CLARENCE	100 NEAL STREET	FOREST CITY	MC ---43
MCARDINE, RANCE	3539 WILKINSON	MC 28742	WELLSBORO	MC 28742	MOORE, FRANK	170 COLLETON ROAD	CHARLOTTE	MC 28105
MCARDLE, FRED	3401 MALLIBU DRIVE	MC 27606	RALEIGH	MC 27606	MOORE, HARRY	1130 WILSON AVENUE	CONCORD	MC 28025
MCCLURE, LEONARO	ROUTE 1	MC 28905	MAUREL SPRINGS	MC 28905	MOORE, R E	580 SPRING STREET SW	CONCORD	MC 28025
MCCLURE, REV HAYSE	ROUTE 2	MC 28734	FRANKLIN	MC 28734	MOORE, RICHARO	BOX 164	POUR OAKS	MC 27524
MCCLURE, WILLIAM	ROUTE 4 BOX 903	MC 28601	HICKORY	MC 28601	MOORE, LEWIS	113 BROGAVIEM CIRCLE	BREVARD	MC 28712
MCCLURRY, GRACY	OREAM MOUNTAIN	MC 28716	CANTON	MC 28716	MORGAN, REV E S	11-K ASCENSIUM DRIVE	ASHESVILLE	MC 28806
MCFOUGLE, IVO	1913 REIO ST	MC 27618	RALEIGH	MC 27618	MORGAN, REV PAUL	118 ARLINGTON DRIVE	JONESVILLE	MC 28647
MCFOURLANO, O P	ROUTE 1	MC 27608	CASTLE HAYSE	MC 27608	MORITZ, REV CARTER	ROUTE 7	FRANKLIN	MC 28734
MCGBE, ASHER L	ROUTE 4 BOX 950	MC 28429	HEMERSONVILLE	MC 28429	MORRIS, B E	ROUTE 5	BOONE	MC 28607
MCGBE, JOHN S	ROUTE 2	MC 28739	HEMERSONVILLE	MC 28739	MORRIS, ONAVO	213 RICHMOND HILL ORIVE	ASHEVILLE	MC 28806
MCGLINN, PAUL	901 HILL STREET	MC 28739	HEMERSONVILLE	MC 28739	MORRIS, W J	P O BOX 26	MACDEVILLE	MC 28101
MCGLIN, CHARLES	ROUTE 3 BOX 446	MC 28120	WELLSBORO	MC 28120	MORRIS, W J	2804 ANDERSON DRIVE	RALPHIEM	MC 26908
MCGLINIS, FLETCHER	ROUTE 2 BOX 446	MC 28120	WELLSBORO	MC 28120	MORSE, J C	ROUTE 2 BOX 24-N	RUHERFORDTON	MC 28139
MCINTYRE, G LEE	105 GEORGETOWN RD	MC 27608	RALEIGH	MC 27608	MOSELEY, KEIVIM	ROUTE 2 BOX 24-N	RUHERFORDTON	MC 28139
MCKAY, RICHARD W	7236 BERSHIRE DOOMS OR	MC 27604	FAETTEVILLE	MC 27604	MOSEY, CHARLES	521 LEE DRIVE	SMYER	MC 28150
MCKAY, GRACY	106 HERNOOM STREET	MC 28303	FAETTEVILLE	MC 28303	MUMPOWER, RALPM	325 WILSON AVENUE	SHANNANO	MC 28778
MCKEITHAN, MAROLO	208 REEO DRIVE	MC 28739	WILMINGTON	MC 28739	MUNN, REV L O	FRIENDLY ACRES	WALLACE	MC 28466
MCKINISH, MAROLO	481 WASONBORO LOOP ROAD	MC 28403	WILMINGTON	MC 28403	MURPHY, REV ROBERT C	STAR ROUTE	SPARTA	MC 28675
MCLAIN, M S	ROUTE 4 BOX 174	MC 28459	SHALLOTTE	MC 28459	MUSTAIN, RIX	ROUTE 3 BOX 531	ROANOKE RAPIOS	MC 27870
MCLAMB, JENNIS	ROUTE 9/165 HICKORY POINT	MC 27292	LEXINGTON	MC 27292	MYERS, REV JOE	ROUTE 2	ELKEN	MC 28621
MCMANAM, PARKER	1812 BELMAR DRIVE	MC 28052	GASTONIA	MC 28052	MYERS, HOMARO	C/O 312 FIFTH AVE WEST	HEMERSONVILLE	MC 28739
MCMANAM, PARKER	ROUTE 3 BOX 174	MC 28052	GRANITE FALLS	MC 28052	MYERS, REV J W	ROUTE 3 BOX 350	GRANITE FALLS	MC 28630
MCMANAM, CHARLES	ROUTE 3 BOX 50	MC 28052	GRANITE FALLS	MC 28052	MYERS, WILLEM	100 PINE LAKE LANE	GRANITE FALLS	MC 28630
MCMANAM, CHARLES	ROUTE 3 BOX 1015	MC 28052	WENDELL FALLS	MC 28052	MYERS, WILLEM	100 PINE LAKE LANE	GRANITE FALLS	MC 28630
MCMANN, JAMES T	ROUTE 5 BOX 147	MC 28739	HEMERSONVILLE	MC 28739	MYERS, WILLEM	100 PINE LAKE LANE	GRANITE FALLS	MC 28630
MCNEILL, WALTER	ROUTE 2 BOX 137	MC 27341	SEARGROVE	MC 27341	NANNY, REV CHARLES	ROUTE 1 BOX 523	UNION MILLS	MC 28167
MCQUEEN JR, J C	54 BUNKER STREET	MC 28379	ROCKINGHAM	MC 28379	NANTZ, ROBBY	ROUTE 1 BOX 539	IRON STATION	MC 28080
MCLEIN, J M	4123 UPPEGARTE LANE	MC 28215	CHARLOTTE	MC 28215	NAPIER, JACK	ROUTE 2	MARSHVILLE	MC 28103
MEDLIN, PERRY O	1148 NASHVILLE ROAD	MC 27801	ROCKY MOUNT	MC 27801	NATION, ROBERT	ROUTE 6 BOX 76	MARSHVILLE	MC 27107
MERHAFF, GEORGE	305 ASSEMBLY STREET	MC 28786	WAYNESVILLE	MC 28786	NATION, ROBERT	ROUTE 1 BOX 108	WINSTON-SALEM	MC 27017
MELTON, R G	* ROUTE 3 BOX 345-A	MC 28043	FOREST CITY	MC 28043	NEAL, GLENH	1031 ARROWHEAD DRIVE	OOSBORO	MC 27017
MELTON, ROBERT	P O BOX 155	MC 28754	MARS HILL	MC 28754	MEATHERY, HANSEL	627 OIKOM STREET	COMOCO	MC 28025
MERRITS, PAUL	SHEDS FERRY	MC 28460	SHEDS FERRY	MC 28460	MEELY, ALAN	RT 1/122 MARTINDALE OR	YOUNGSVILLE	MC 27203
MERRITT, BOB	ROUTE 3	MC 28742	TRAY	MC 28742	NEELSON, T W	906 COURTLAND ROAD	ASHESBORO	MC 27596
METCALF, BUOBS	ROUTE 3	MC 28742	TRAY	MC 28742	NEUSCHWAEGER, KEMMETH	95 OAKVIEW ROAD	GRIMSBORO	MC 27401
METCALF, BUOBS	ROUTE 3	MC 28742	TRAY	MC 28742	NEUSCHWAEGER, KEMMETH	95 OAKVIEW ROAD	GRIMSBORO	MC 27401
MIDDLETON, REV WALTER	12 WOODLAW STREET	MC 28779	SYVA	MC 28779	NEUSCHWAEGER, KEMMETH	95 OAKVIEW ROAD	GRIMSBORO	MC 27401
MIKAL, B S	4277 COLLEGE STREET/LOT 2	MC 28540	JACKSONVILLE	MC 28540	NICKSON, J C	P O COPY ORIVE	SHANNANO	MC 27678
MILLARD, THOMAS	ROUTE 9 BOX 968	MC 28803	ASHESVILLE	MC 28803	NICKSON, J C	P O COPY ORIVE	SHANNANO	MC 27678
MILLER, A P	ROUTE 1 BOX 80	MC 28012	BELMONT	MC 28012	NICKSON, J C	P O COPY ORIVE	SHANNANO	MC 27678
MILLER, COY R	ROUTE 4 BOX 577	MC 28144	SALISBURY	MC 28144	NICKSON, J C	P O COPY ORIVE	SHANNANO	MC 27678
MILLER, OR CALVIN	P O BOX 147	MC 28694	WEST JEFFERSON	MC 28694	NIX, RALPH	385 NORTH HAY STREET	WHITE PLAINS	MC 27031
MILLER, GRANT	ROUTE 1 BOX 473	MC 28630	GRANITE FALLS	MC 28630	MISMONGER, JERRY	6705 BROOKHOLLOW DRIVE	SOUTHERN PINES	MC 28387
MILLER, HERBERT	JEFFERSON	MC 28640	IRON STATION	MC 28640	MISMONGER, JERRY	6705 BROOKHOLLOW DRIVE	SOUTHERN PINES	MC 28387
MILLER, REV GRANT	GRAMOVIEV REST HOME #1	MC 27515	WILKINSON	MC 27515	NIX, REV PAUL C	104 PECAN AVENUE	HEMERSONVILLE	MC 28759
MILLER, SWIM	ROUTE 1	MC 28722	COLUMBUS	MC 28722	NIX, REV PAUL C	5409 QUEEN AMHE ROAD	WILMINGTON	MC 28403
MILLS, WILLIAM A	407 1/2 TALLEYRANO	MC 28722	COLUMBUS	MC 28722	NOBLE, WILLIAM	1208 AIRPORT ROAD	CHARLOTTE	MC 28210
MILLS, WINFRED		MC 28110	MONROE	MC 28110	NORVILLE, J M	2404 TWIM AVENUE	ROCKINGHAM	MC 28379
					O'BRIEN, THENA	OAK HILL APT 1-P	GASTONIA	MC 28052
					O'NEAL, WILLIAM		HEMERSON	MC 27516
					ORFELLOS, STEPHEN		AVOLETT	MC 27916
					O'RUEL, JIMM		HEMERSON	MC 27530
							COLDSBORO	MC 27530

OOM, OAVIO	NC 27609	RALEIGH	NC 27609	PIPES, KELLY	ROUTE 2	NORAVIAN FALLS	NC 28654
OLLIVER JR, ERNEST R	NC 28020	CASAR	NC 28020	PITMAN, PAUL	467 BRAVER CREEK ROAD	SPRUCE PINE	NC 28786
OLLENBERGER, ROBERT	NC 28036	FAYETTEVILLE	NC 28036	PITT, WILLIAM P	5 CHESNUT SUITE	NEW BERN	NC 28560
OLLIS, ORIS	NC 28645	BORNGANTON	NC 28645	PITPAD, C	710 S 2ND AVENUE	PIKEVILLE	NC 28001
ORR, ORAVER	NC 28540	BRISON CITY	NC 28540	PLANNAN, K L	ROUTE 2 BOX 234	ALBEMARLE	NC 28025
ORR, MERRA	NC 28659	NORTH WILKESBORO	NC 28659	PLUNNER, ARNUR	815 SMTN STREET	CONCORA	NC 28212
OSBORN, ELBERT	NC 28739	NORTH WILKESBORO	NC 28739	PLUNNER, EARL	ROUTE 5	NURRY	NC 28212
OSBORN, IREBELE	NC 28204	CHARLOTTE	NC 28204	PLYLER, CARL	44D1 CHUCKWOOD ORIVE	CHARLOTTE	NC 27801
OSTENAL, R B	NC 28712	BREVARD	NC 28712	POLLARD, FEO	678 PAUL STREET	ROCKY MOUNT	NC 27867
OWEN, ROBERT	NC 28052	BELMONT	NC 28052	POOLCO, JOHN	ROUTE 4 BOX 299-A	NAKE FORBET	NC 27609
OWENS JR, N O	NC 28734	GASTONIA	NC 28734	POOLE, CHARLIE	ROUTE 1 BOX 1300	MORAYAN FALLS	NC 27545
OWENS, NEVILLE E	NC 28734	FRANKLIN	NC 28734	POOLE, ROBERT	ROUTE 1 MILLER OR	KNIGHTDALE	NC 28304
OWEN, N	NC 28756	NILL SPRING	NC 28756	POPE, WILLIAM N	ROUTE 1 BOX 42	FAYETTEVILLE	NC 28630
PAGE JR, G TROY	NC 28021	CHARLEVILLE	NC 28021	POPE, REV B A	P O BOX 689	GRANITE FALLS	NC 28429
PAIGE, CLYDE	NC 28612	CONNEYSVILLE	NC 28612	PORTER, REV B A	2 TERESA DRIVE	CASTLE HAYNE	NC 28540
PAIGE, CLYDE	NC 28612	CONNEYSVILLE	NC 28612	POSTON, CARL	608 WINCHESTER ROAD	JACKSONVILLE	NC 28115
PAQUETTE, REV NASEN	NC 28512	WAYNESVILLE	NC 28512	POSTON, EUGENE	P O BOX 1465	MOORESVILLE	NC 28455
PAQUETTE, ROBERT N	NC 28751	GARY	NC 28751	POMELL, CROSELL	ROUTE 1	NAKANA	NC 28021
PAROE, REV J T	NC 28081	KANNAPOLIS	NC 28081	POMELL, E G	NEACON BROOK MANOR	CNERRVILLE	NC 27614
PARNAN, J N	NC 28006	ASNEVILLE	NC 28006	PONERS, NENRY	419 LLOYD STREET	ANOSKIE	NC 28210
PARNAN, HILBURN N	NC 28052	GASTONIA	NC 28052	PREMNER, BILL	ROUTE 5	CHARLOTTE	NC 28723
PARKER, ARTIE	NC 27609	RALEIGH	NC 27609	PRESTLEY, GROVER	ROUTE 66	CULLOANEE	NC 28716
PARKER, GEORGE	NC 27371	TROY	NC 27371	PRESTON, TON	ROUTE 3	WAKE FOREST	NC 28516
PARKER, MARION	NC 28076	NENRIETTA	NC 28076	PRICE, BENNIE N	ROUTE 2 BOX 473	BEAUFORT	NC 27215
PARKER, REID	NC 28779	SILVA	NC 28779	PRICKETT, CARLTON S	7D3 NESTBROOK DRIVE	BURLINGTON	NC 27520
PARRIS, MAX	NC 28334	OUNN	NC 28334	PRIONORE, KENNETN	608 LOOP ROAD	WENGERSONVILLE	NC 28655
PARRISH, REV ROBERT	NC 28711	BLACK MOUNTAIN	NC 28711	PRIVETTE, JENNY	127 PLEASANT HILL ROAD	LEWISBORO	NC 28739
PARRISH, C GLINER	NC 28656	FAZELWOOD	NC 28656	PROBERT, REV THOMAS	ROUTE 1 BOX 23 THE NEST	WENGERSONVILLE	NC 28025
PATE, W C	NC 27288	KEPN	NC 27288	PROBY, JOHNNY	211 MCGILL AVENUE NN	CONCORA	NC 28144
PATRICK, ENNETT	NC 27030	CONNELLY SPRINGS	NC 27030	PROBY, C SANCE	ROUTE 12 BOX 214	SALISBURY	NC 27511
PATRICK, ROBERT	NC 28612	COUNT AIRY	NC 28612	PROUD, OONG	10D2-G MANCHESTER ORIVE	CARY	NC 28577
PATTERSON, BOB M	NC 28120	COUNT HOLLY	NC 28120	PUCKETT, JOE	513 LEE STREET	SNITFIELDO	NC 28655
PATTERSON, ROGER	NC 28584	SWANSBORO	NC 28584	PUCKETT, JOHN N	ROUTE 2 BOX 382	MUNTERSVILLE	NC 28645
PATTSON, JERRY	NC 28771	BOONER	NC 28771	QUINN, MILLIAN	ROUTE 2 BOX 962	LENOIR	NC 28116
PAYNE, A J	NC 28606	ROBBINSVILLE	NC 28606	RABB, OAVIO	6104 OBBY ROAD	SNELEY	NC 27292
PAYNE, JAMES	NC 28732	PLETTNER	NC 28732	RABY, N H	P O BOX 17 HILGONS DRIVE	LEXINGTON	NC 27608
PAYNE, REV WAKE	NC 28081	KICKORR	NC 28081	RAINS, VARDIS	2909 KATIEVEN ROAD	RALEIGH	NC 28601
PEARSON, REV CHARLES	NC 27107	WILSON-SALEN	NC 27107	RANDOLPH, CHARLES P	P O BOX 4391	NICKORY	NC 28135
PENLEY, BILL	NC 28205	MUOSON	NC 28205	RANDOLPH, KENNETH	ROUTE 2 BOX 267	POLATON	NC 27610
PENLEY, OR LARRY	NC 28638	PLITTSBORO	NC 28638	RAMLS, S P	2309 BERTIE ORIVE	RALEIGH	NC 28734
PENNINGTON, WILLIAMS	NC 27312	PLITTSBORO	NC 27312	RAY, J C	ROUTE 1 BOX 209	FRANKLIN	NC 28339
PERRY, CLYDE S	NC 27609	GASTONIA	NC 27609	RAY, N T	P O BOX 58	NNITE OAK	NC 28277
PERRY, CLYDE S	NC 27103	RALEIGH	NC 27103	RAY, RAY S	ROUTE 2 BOX 356-A	CARRNAGE	NC 28327
PERRAULT, QUENTIN N	NC 27609	RALEIGH	NC 27609	RAY, S C	2609 SPRINGWOOD ORIVE	BURNSVILLE	NC 27403
PERROU, REV STEPHEN	NC 27609	RALEIGH	NC 27609	RAY, VERLIN	1339 RUTLEDGE AVENUE	LINGCOLTON	NC 28092
PERRY, JAMES N	NC 27609	RALEIGH	NC 27609	REANS, W L	115 S DIXON AVENUE	CARY	NC 28211
PERRY, JAMES N	NC 27609	RALEIGH	NC 27609	REANS, RICKY	1217 ROBINWOOD ROAD	GASTONIA	NC 28554
PERRY, EVERETTE	NC 27609	RALEIGH	NC 27609	REDDING, EARL			
PERRY, JAMES N	NC 27609	RALEIGH	NC 27609				
PETTIGREW, GEORGE	NC 27609	RALEIGH	NC 27609				
PETTIT, N E	NC 27609	RALEIGH	NC 27609				
PETTY, CHARLES	NC 27609	RALEIGH	NC 27609				
PIECE, C N	NC 27609	RALEIGH	NC 27609				
PINNIX, L C	NC 27609	RALEIGH	NC 27609				

NEEDING, REV J T	ROUTE 2	NC 28670	SCISM, BILL	305 HILLSIDE DRIVE	NC 27292
REOS, NICKY	P O BOX 437	NC 27596	SCISM, RAY	305 HILLSIDE DRIVE	NC 27292
REO, FRANK	401 NAUNY COVE	NC 28786	SEARCY, JOHN	1106 WILLOW STREET	NC 28150
REED, TEO	ROUTE 1 BOX 135	NC 28731	SECRES, LEE	ROUTE 4 BOX B	NC 28716
RESE, REV JOSEPH	ROUTE 5 BOX 302	NC 28753	SECVAYES, ROY	LANSING	NC 28643
REVES, E C	ROUTE 1 BOX 361	NC 27520	SELF, BILL	ROUTE 3 BOX 451	NC 27263
REIO, WARREN J	P O BOX 97	NC 28059	SELLERS, ALFRED	ASHVILLE	NC 28865
REMY, WILBARD A	ROUTE 2 BOX 208	NC 28105	SEITZBERGER, Z W	572 OANVIEW ROAD	NC 28021
REMY, WILBARD	ROUTE 1 BOX 307	NC 28105	SETZER, J C	404 W FIRST STREET	NC 28021
REYNOLDS, WESTER	831 BELLEFLO PLACE	NC 28076	SEXTON, BYRON N	ROUTE 1 BOX 151-B	NC 28037
RHOADES, REV JAMES R	ROUTE 1 BOX 440	NC 28659	SEXTON, OAVIO	3135 REONAN ROAD	NC 28212
RHOADES, ROBERT	NORTH WILKESBORO	NC 28906	SHACKLEFORD, JAMES	18 NCOONELL ROAD	NC 28694
RICE, EARL	MARSHALL	NC 28753	SHAW, REV GEORGE	ROUTE 3 BOX 22-A	NC 27587
RICE, CONER E	CHARLOTTE	NC 28209	SHAWLEY, GUY T	ROUTE 3 BOX 22-A	NC 28640
RICHARDSON, REV JACKIE	TRAFELL	NC 28685	SHAW, JR, GEORGE	ROUTE 1 BOX 31	NC 28670
RICHARDSON, ROBERT	RALEIGH	NC 27606	SHERIN, JOHN	1741 OATSY LANE	NC 28935
RICHARDSON, WILBUR	ROCKINGHAM	NC 28379	SHERMAN, JOHN	ROUTE 2 BOX 340	NC 28734
RICKS, HORACE	SELMA	NC 27576	SHERIN, TROY N	ROUTE 2 BOX 340	NC 28734
RIEDEL, WALTER	WILKESBORO	NC 28988	SHERRIN, TROY N	2114 ATHENS PLACE	NC 28203
RIVENBARK, W	MARSHALL	NC 28398	SHERRON, JACK N	ROUTE 2 BOX 370	NC 27317
ROARK, KEENE C	CRESTON	NC 28615	SHOFFNER, WINFRED	ROUTE 2 BOX 95-B	NC 27349
ROBBINS, TROY G	GREENSBORO	NC 27403	SHORE, OAN	ROUTE 3	NC 27239
ROBERTS, C C	NUNDT HOLLY	NC 28120	SHORES, HOWARD	ROUTE 3	NC 28645
ROBERTS, E L	PIKEVILLE	NC 27863	SUFORD, J N	502 CONLEY SPRINGS RO SW	NC 28006
ROBERTS, FRED	CHARLOTTE	NC 28205	SUFORD, CHARLES	49 PENNSYLVANIA AVENUE	NC 28921
ROBERTS, LEROY	RALEIGH	NC 27609	SULDER, JIM	ROUTE 4 BOX 112	NC 28721
ROBERTSON, ALBERT	WAYNESVILLE	NC 28786	SULDER, REV RAYMOND	108 GRANDVIEW CIRCLE	NC 28786
ROBINSON, C P	NARE HILL	NC 28754	SULLY, ASHLEY	ROUTE 3	NC 28779
ROBINSON, CLARENCE	MARSHALL	NC 27623	SULLY, ASHLEY	ROUTE 3	NC 28922
ROBINSON, JANK	CONWAY	NC 28740	STEELE, FREDGY	ROUTE 1	NC 28786
ROBINSON, PAUL	CONNELLY SPRINGS	NC 28612	STEVENS, NELVIN	ROUTE 4	NC 28786
ROBINSON, REV ARNOLD	NICAVILLE	NC 28755	SIMPSON, J B	152 EVELYN PLACE	NC 28801
ROBINSON, WILLIAN	LINCOLNTON	NC 28092	SIMPSON, VANDER	ROUTE 1	NC 28423
ROGERS, A A	GREENSBORO	NC 27405	SINGLETON, HENRY	P O BOX 332	NC 27506
ROGERS, CARL	WILKESBORO	NC 28697	SINGLETON, WILLIAM	ROUTE 1	NC 28461
ROGERS, EARL	LEXINGTON	NC 27292	SISK, J L	P O BOX 188	NC 28114
ROGERS, REV WALTER	WEAVERVILLE	NC 28787	SISTRUNK, J O	ROUTE 1	NC 27506
ROGERS, W RAY	OURHAN	NC 27704	SLAGLE, GEORGE	P O BOX 415	NC 28797
ROLLINS, LEONARD	LEXINGTON	NC 27292	SLAGLE, REV T A	38 PINE CREST DRIVE	NC 28797
ROLLINS, ROBERT W	HANET	NC 28345	SMITH JR, ROBERT P	5602 GRIFFITH ROAD	NC 28110
ROSS, W L	ROCKINGHAM	NC 28025	SMITH, ALEXIS P	ROUTE 8	NC 28734
ROSS, W L	CONCORD	NC 28025	SMITH, OLE	ROUTE 333	NC 28740
ROWAN, REV OAVIO K	LENOIR	NC 28645	SMITH, ERNEST	1510 20TH STREET	NC 27405
ROYSTER, LELAND	BLACK MOUNTAIN	NC 28711	SMITH, LAMSON	502 STROUD ROAD	NC 28150
RUFF, MADE	RUTHERFORDTON	NC 28139	SMITH, HORACE	1504 FOREST ROAD	NC 28893
RUSHING, HUDSON	MINGATE	NC 28174	SMITH, HOWARD	49 F BEAR CREEK APTS II	NC 27906
RUSSELL, O O	CLYDE	NC 28721	SMITH, IVEY	C/O 1729 E GARRISON BLVD	NC 28054
SALISBURY, OR HAL	CULLOHEE	NC 28723	SMITH, JAMES	ROUTE 6	NC 28655
SANDERS, WALTER	RALEIGH	NC 27606	SMITH, JIM	ROUTE 2 BOX 504	NC 28451
SANDIFER, CHARLES	CHARLOTTE	NC 28212	SMITH, LEE	* ROUTE 2 BOX 136-A	NC 28376
SANDIFER, WILBUR	BOILING SPRINGS	NC 28017	SMITH, HARVIN	3017 RAMSEY STREET	NC 29301
SANDBERG, C NARVIN	SAVANNAH	NC 28690	SMITH, REV REX	35 BROWN STREET	NC 27292
SAVAGE, C NARVIN	JACKSONVILLE	NC 32216	SMITH, WILLIAM H	ROUTE 1 BOX 11	NC 28753
SAYNER, OR W THOMAS	NARE HILL	NC 28754	SMITH, WILLIAM H	ROUTE 1 BOX 579	NC 28604
SCALP, JOHN H THOMAS	WINSTON-SALEM	NC 27106	SNYDER, VATES	ROUTE 1 BOX 378	NC 28052
SCARLET, RELOUE	HILLSBOROUGH	NC 27278	SNYDER, REV ROBERT N	ROUTE 3 BOX 129-E	NC 28779

SNYDER, WILLIAM	ROUTE 2 BOX 499	ASHEVILLE	NC 28805	THORNBERG, ROBERT	7624 STUART DRIVE	NC 27609
SOMERS, MILTON	NORTH LAKES VLG/BOX 17	SANFORD	NC 27330	THORNTON, STEVEN	433 JUDSON DRIVE	NC 27587
SORRELLS, W L	408 AVERY STREET	WANNVILLE	NC 28786	THORPE, TERRY	P O BOX 296	NC 28762
SPARKS, EVAN	ROUTE 2 BOX 314	BOONVILLE	NC 27011	TREAT, ALFRED	BOX 21	NC 2811D
SPEER, J R	P O BOX 1	UNION GROVE	NC 28689	TIFFANY, BRIAN	19-C HILTIIN PLACE	NC 27409
SPERRY, E L	1806 E SPRAGUE STREET	WINSTON-SALEM	NC 27107	TILGHMAN, WARREN	1504 HILMAN AVENUE	NC 28201
SPICER, W L	1401 JUDSON ROAD	CHARLOTTE	NC 28201	TILLEY, GROVER	314 WELLS PARK	NC 28205
SPROUSE, BENNY F	313 W PINE ST	WAKE FOREST	NC 27587	TODD, BILLY	107 DEE STREET	NC 28328
SPURLOCK, CHRIS	324-N SOUTH FRANKLIN ST	WAKE FOREST	NC 27587	TOMERLIN, HASKIT	ROUTE 1	NC 28354
STACK, ED J	1111 OKLAHOMA STREET	KANNAPOLIS	NC 28081	TRAVIS, FRED	P O BOX 509	NC 28671
STAINBACK, DR A H	678 NEW MAW CREEK ROAD	HILLERS CREEK	NC 28851	TRAVATHON, LEROY	ROUTE 5 BOX 15	NC 28358
STALEY, ALLEN	ROUTE 2	CLAYTON	NC 28625	TRELAHER, L E	ROUTE 10 BOX 26	NC 28144
STALLINGS, RAND	37DD GUY ROAD	ASHEVILLE	NC 27520	TRIPLETT, WILLIAM	ROUTE 1 BOX 22D87	NC 28630
STARNES, NAME	15 NORMANDY ROAD	CHARLOTTE	NC 28803	TRIVETT, REV J L	ROUTE 1 BOX 74	NC 28626
STATION, JOHN	3736 COMMONWEALTH AVENUE	LENOIR	NC 28645	TROGDON, PAUL	P O BOX 116	NC 28631
STATION, REV RALPH	ROUTE 3 BOX 90	KAROLINA BEACH	NC 28245	TRUESDALE, WILLIAM	BOX 2173 SEBES	NC 27511
STEVENS, ROLAND	33 BOX 82ZROUGH STREET	CHARLOTTE	NC 28228	TUCKER, EARL	431 NEW STREET	NC 27260
STEPHENS, DWIL	130 BOX 1000	CHARLOTTE	NC 28228	TUCKER, KENNETH	431 NEW STREET	NC 27241
STEPHENS, C VAN	KINTON'S BEST HOME	FUGUY-VARINA	NC 27526	TURNER, BURLEY	3666 FRATERNITY CHURCH RD	NC 27107
STEWART, IVAN	1413 NORTH RHYNE STREET	GASTONIA	NC 28052	TURNER, C L	WINSTON-SALEM	NC 28459
STINSON, REV JAMES	1061 JOHNSONTOWN ROAD	THOMASVILLE	NC 27360	TURNER, EUGENE	ROUTE 3 BOX 798	NC 28748
STINSON, E A	BOX 862	BOONVILLE	NC 28605	TURNER, L S	ROUTE 2	NC 28025
SMITH, ROBERT J	P O BOX 61	CHARLOTTE	NC 27011	TURNER, ROBERT	137 DUVALL STREET NW	NC 28376
SMITH, V G	414D CHELMSFORD ROAD	JAMESTOWN	NC 28211	TURNER, WINFRED	ROUTE 2 BOX 227	NC 28080
STONE, J HORACE	129 PENNY ROAD	NORWOOD	NC 27282	TURNER, WINFRED	ROUTE 1 BOX 42D	NC 28029
STONER, SHARON	721X 21 AVENUE NE	HICKORY	NC 28601	TUTHERN, WILLARD	212 WOODLAND DRIVE	NC 28029
STROUP, CHARLOW	505 GARDNER STREET	SHRELY	NC 28152	TUTHERN, WENARD	112 WINDY CIRCLE	NC 28645
STUPTS, CHARLIE R	ROUTE 1 BOX 94	SEASGROVE	NC 27341	TUTTLE, H M	ROUTE 5 BOX 7	NC 28376
SULLIVAN, SRAOLEY R	461D SPRINGVIEW DRIVE	WILMINGTON	NC 28403	TYNDALL, ODELL	ROUTE 1 BOX 72-A	NC 28638
SULLIVAN, ORA	3300 HAYWOOD DRIVE	CHARLOTTE	NC 28205	TYNER, WAYNE	317 NELSON DRIVE	NC 27530
SULLIVAN, ROBERT	ROUTE 2	LANSING	NC 28243	UPCHURCH, ERNEST C	5710 DEBLYN AVENUE	NC 27608
SUMMERS, BILL	C/O 312 FIFTH AVE WEST	HENDERSONVILLE	NC 28739	UPCHURCH, PERCY	4202 LAUREL HILLS ROAD	NC 27612
SUMNEY SR, ROBERT F	253 DALLAS STREET	WILMINGTON	NC 28405	USHER, JERRY	302 WOODLAND DRIVE	NC 27892
SUTTLES, WILLIAM C	2220 HORTICELLO DRIVE	GASTONIA	NC 28054	USSERY, L D	2801 KNOXESIDE DRIVE	NC 27606
SWAIN SR, GLENN E	47D5 GLEN FOREST DRIVE	RALEIGH	NC 27612	VANCE, HARRIS	ROUTE 3 BOX 397	NC 28775
SWANSON, GLENN E	3877 KERNERSVILLE ROAD	WINSTON-SALEM	NC 27107	VANCE, HARRIS	ROUTE 3 BOX 397	NC 28775
SWYKES, EBERT	2680 7TH STREET	LAMBERTON	NC 28354	VANDERBURG, HAY	704 SOUTHWEST CLARENCE	NC 28604
TALBERT, L A	2906 NAVAHO AVENUE	WINSON-SALEH	NC 27103	VAUGHAN, VEITH	P O BOX 681	NC 28023
TAYLOR, W V	ROUTE 5	SHRELY	NC 28150	VESTAL, REV C M	ROUTE 2 BOX 47	NC 27569
TAYLOR, CARL	810 HAYRANK DRIVE	HENDERSONVILLE	NC 28739	VINSON, WILLIAM	2308 RIDGE ROAD	NC 28642
TAYLOR, WILLIAM B	207 N ELM ST APT #2	GREENVILLE	NC 27834	WADELL, REV LEE	ROUTE 1	NC 27612
TEAGUE, C W	202 TOMBERLIN STREET	MONROE	NC 28130	WADE, REV BENNY	ROUTE 1	NC 28631
TEAGUE, REV N C	ROUTE 3 BOX 533	WILKESBORO	NC 28110	WADE, H E	506 WEST 20TH STREET	NC 28804
TEGAS, JACK	108 ELEVENTH STREET	SPENCER	NC 28697	WALDROP, RON	DILLS BRANCH ROAD	NC 28358
THOMAS, JACK	ASHWORTH ROAD	MARION	NC 28159	WALKER, LUTHER	PO BOX 382	NC 27529
THOMAS, JACK H	ROUTE 1 NORTH MAIN STREET	HENDERSONVILLE	NC 28752	WALKER, RICHARD W	PO BOX 382	NC 28127
THOMAS, RUSSELL	ROUTE 1	HENDERSONVILLE	NC 28719	WALL, RONALD E	NEW LONDON	NC 28212
THOMSON, B W	64D PROBAT STREET	BREVARD	NC 28112	WALL, WOODROW	5023 LONG PINE DRIVE	NC 2740B
THOMPSON, LEWIS	1427 SALLISBURY AVENUE	ALBEMARLE	NC 28001	WALTON, E T	3028 ROBIN HOOD DRIVE	NC 28150
THOMPSON, MARSHALL	10535 TRUDELIGHT CHURCH RD	CHARLOTTE	NC 28212	WARD, HARSHALL	907 N LAFAYETTE ST APT 4	NC 28403
THOMPSON, RAYMOND A	ROUTE 2 BOX 1DB	SEVEN SPRINGS	NC 28578	WARD, HARSHALL	ROUTE 1 BOX 148-C	NC 28403
THOMPSON, RUTH	10535 TRUDELIGHT CHURCH RD	CHARLOTTE	NC 28212	WARF, MILTON	427 ARBOR WAY	NC 28611
THORNBERG, DALE	1DD6 SHELBY ROAD	KINGS MOUNTAIN	NC 28086	WARFORD, WALTER	ROUTE B BOX 641	NC 27113
					§ ARDROE BPT CH/BOX 5507	NC 27113
						NC 27113

WASHINGTON, J R	NC 27407	GREENSBORO	215 WESTHAVEN DRIVE	OPPOF STREET	FRANKLIN	NC 28734
WATKINS, E	NC 27460	GREENSBORO	916 GARDNER DRIVE	745 BROOKHAVEN	KENSTON	NC 28501
WATKINS, COLEMAN	NC 27401	GREENSBORO	3714 DANSON AVENUE	155 OAKWOOD	WILSON	NC 27360
WEATHERMAN, SHERMAN	NC 28642	JONESVILLE	-	232 KENNEDY BLDG	THOMASVILLE	NC 28734
WEBB, ROY	NC 28752	MARION	102 NORTH MCDONWELL AVENUE	ROUTE 3 BOX 828	FRANKLIN	NC 28557
WEEKLEY, GRDDN	NC 28224	CHARLOTTE	P O BOX 34648	CORAL BAY	MOREHEAD CITY	NC 28557
WELBORN, C S	NC 28659	NORTH WILKESBORO	K STREET	ROUTE 7 BOX 558	BURLINGTON	NC 27215
WELLS, CARROLL P	NC 27284	KERNERSVILLE	9885 MDORE DRIVE	444 STATE STREET	MARION	NC 28752
WELLS, REV THOMAS	NC 28901	ANDREWS	ROUTE 1	641 LITCHFIELD ROAD	WINSTON-SALEM	NC 27106
WELLS, STACY	NC 28403	WILMINGTON	2111 BARNETT AVENUE	ROUTE 5 BOX 181	THOMASVILLE	NC 27360
WENDT, ROBERT	NC 27023	LEWISVILLE	ROUTE 2 BOX 157	ROUTE 2 BOX 110	GARNER	NC 28694
WEST, PAUL	NC 28697	WALKER	4006 BOGE ROAD	ROUTE 2 BOX 110	WILSON	NC 27529
WEST, JIM	NC 28971	GREENSBORO	451 SOUTH CAROLINA ST	ROUTE 4 BOX 108-B	WINSTON-SALEM	NC 28693
WEST, THOMAS EUGENE	NC 28801	ANSELVILLE	909 VANDERBILT APTS	ROUTE 6 BOX 108-B	WILSON	NC 27203
WHISNANT, EPH	NC 27103	WINSTON-SALEM	4651 EDESTEMANDR DRIVE	ROUTE 8 BOX 108-B	ASHEBORO	NC 27203
WHISNANT, BILL	NC 28655	MORGANTON	ROUTE 4 BOX 247	7557 TANGLEWOOD COURT	CLEMONS	NC 27012
WHITAKER, DENNIS	NC 27701	CHARLOTTE	501 EBB PLACE	329 GRANITE STREET	MOUNT AIRY	NC 27030
WHITE-HURST, B M	NC 27870	DURHAM	1706 AVONDALE DRIVE	ROUTE B BOX 182-Y	RALEIGH	NC 27612
WHITE, DR CHRIS	NC 27244	ELON COLLEGE	1000 E 7TH STREET	GROVE STREET	WINGATE	NC 28174
WHITE, HARVEY L	NC 28659	NORTH WILKESBORO	ROUTE 5 BOX 424	6417 KING LAWRENCE ROAD	RALEIGH	NC 27607
WHITE, LEO	NC 28022	DURHAM	ROUTE 5 BOX 408	P D BOX 336	SEABARD	NC 28776
WHITE, LEO	NC 28022	DURHAM	ROUTE 5 BOX 408	123 EASTDODD AVENUE	SWANNANOVA	NC 28778
WHITE, SAMUEL	NC 28022	DURHAM	ROUTE 5 BOX 408	WORTHINGTON, TIM	ROSEBORO	NC 28382
WHITLEY, STEVE E	NC 28001	ALSBABLE	ROUTE 5 BOX 408	WRIGHT, DENNIS T	GRAMM	NC 27253
WHITLEY, STEVE E	NC 28001	ALSBABLE	ROUTE 5 BOX 408	WYATT, REV J D	GRAMM	NC 27253
WHITLEY, STEVE E	NC 28001	ALSBABLE	ROUTE 5 BOX 408	WYNN, DARV J D	GARNER CITY	NC 27529
WHITLEY, STEVE E	NC 28001	ALSBABLE	ROUTE 5 BOX 408	YARBROUGH, A F	GARNER	NC 27529
WIGGINS, PHILLIP R	NC 27703	DURHAM	1310 HATCHCOCK AVENUE	ROUTE 2 BOX 116	RICHMOND	NC 28574
WILDER, JAMES	NC 28209	CHARLOTTE	5401 TOPPING PLACE	1324 EGOEAL DRIVE	SALISBURY	NC 28144
WILKES, E R	NC 28110	THURMUND	RDUTE 1 BOX 215	19 VIVIAN STREET	THOMASVILLE	NC 27360
WILKINS, HOWARD	NC 27703	THURMUND	ROUTE 2 BOX 179	YDRK, TROY R	BROWNS SUMMIT	NC 27214
WILLIAMS JR, FRANK D	NC 28655	MNROE	105 LILLIAN COURT	YOUNG, E O	MURPHY	NC 28906
WILLIAMS, CLARENCE	NC 27702	DURHAM	2112 ANGLIER AVENUE	YOUNG, JAMES H	WAKE FOREST	NC 27587
WILLIAMS, DEYO	NC 28804	DURHAM	177-C NORTH RIDGE DR	YOUNG, ROU V	EAST BEND	NC 27018
WILLIAMS, HOWARD	NC 28655	MORGANTON	ROUTE 1 BOX 925	YOUNG, S R	GREENSBORO	NC 27407
WILLIAMS, JAMES D	NC 29120	ADVENT HOLLY	120 CREST STREET			
WILLIAMS, WILLARD	NC 27392	APEX	203 HEIDINGER DRIVE			

North Carolina Foreign Missionaries

Appointed

Yates, Matthew Tyson, China	1846
Yates, Eliza E. Moring (Mrs. M. T.), China	1846
James, Frederick S., Africa	1847
Lacy, Olivia Barkley (Mrs. J. H.), Africa	1853
Phillips, A. D., Africa	1854
Bryan, Robert Thomas, China	1885
Bryan, Lula Freeland. (Mrs. R. T. #1), China	1885
Herring, David Wells, China	1885
Herring, Maggie Nutt (Mrs. D. W. #1), China	1885
Chappell, Leroy Norcross, China	1888
Chappell, Mary Ella Moore, China	1888
Britton, Thomas C., China	1888
Britton, Nannie Sessoms (Mrs. T. C.), China	1888
Tatum, Ezra Frank, China	1888
Bostick, George P., China	1889
Knight, Fannie E., China	1889
Duggan, Jane Pritchard (Mrs. J. R.), Mexico	1889
Newton, Christopher Columbus, Africa	1889
Newton, Cornelia Herring (Mrs. C. C.), Africa	1889
Newton, Alberta, Africa	1889
Entzminger, Maggie Griffith (Mrs. W. E.), Brazil	1891
Greene, George Washington, China	1891
Greene, Valeria Page (Mrs. G. W.), China	1891
Porter, S. J., Brazil	1893
Greene, Anna M., China	1898
Owen, Jesse Colman, China	1899
Crocker, William Elwyn, China	1899
Anderson, Mary Jordan (Mrs. C. J. F.), Italy	1900
Newton, William Carey, China	1902
Dozier, Maude Burke (Mrs. C. K.), Japan-Hawaii	1906
Abernathy, Gertrude Inez, China	1908
King, Mary L. Barrow (Mrs. W. D.), China	1908
Justice, James M., Argentina	1908
Bowden, Beulah, Mexico	1908
McIntyre, Lila, China	1908
Tipton, Mary Greenlee Bryson (Mrs. W. H.), China	1909
Cox, Laura, Mexico	1910
Leonard, Charles A., China-Hawaii	1910
Anderson, Pansy Greene (Mrs. P. H.), China	1910
Bostick, Wade D., China	1910
Bostick, Flora Holloway (Mrs. W. D.), China	1910
Willingham (Mrs. Foy Johnson Willingham Farmer), Japan	1911
Hipps, John Burder, China	1913
McMillan, Henry Hudson, China-Bahamas	1913
McMillan, Leila Memory (Mrs. H. H.), China-Bahamas	1913
Johnson, Roberta Pearle, China	1915
Anderson, Minnie Middleton (Mrs. J. T.), China	1915
Bostick, Addie, China	1916
Gallimore, Arthur Raymond, China	1918
Caudle, Cora, Africa	1918
Powell, Julius Carlyle, Nigeria	1919
Powell, Roas Hocutt (Mrs. J. C.), Nigeria	1919
McGuire, Victor V., China	1919
Olive, Lucius Bunyan, China	1920
Olive, Nell Fowler (Mrs. L. B.), China	1920
Moore, James Walton, China	1920
Middleton, Gordon K., China	1920
Middleton, Celia Herring (Mrs. G. K.), China	1920
Herring, George Nutt, China	1920
Grayson, Alda, China-Hawaii	1921
Schell, Naomi E., Japan	1921
Nix, Willard Voniver, Japan	1921
Boone, Clarence Dixon, Mexico	1921

Phillips, Albert Rufus, Argentina	1921
Blackman, Lonnie Elwood, China-Hawaii	1922
Blackman, Gladys Yates (Mrs. L. E.), China-Hawaii	1922
Murray, Katie, China-Hawaii	1922
Newton, Rachel Steeves, China	1922
Hines, William Earle, China	1922
Bostick, Nell Lawrence (Mrs. E. M.), China	1923
Hurley, Dan T., Romania	1923
Hurley, Ida Flake (Mrs. D. T.), Romania	1923
Norwood, Emma Wilson (Mrs. E. W.), China	1923
Johnson, Belle Tyner, (Mrs. T. N.), China	1923
White, Philip E., China	1924
White, Mattie Norman (Mrs. P. E.), China	1924
Woodward, Frank T. N., Hawaii	1924
Abernathy, John A., China-Kor-Phil	1924
Johnson, William B., China-Ind.	1925
Spence, Marjorie, Chile	1925
Gillespie, Arthur S., China	1931
Gillespie, Pauline Pittard (Mrs. A. S.), China	1931
Lake, Virginia Lake (Mrs. John #3), China	1933
Dozier, Mary E. Wiley (Mrs. E. B.), Japan	1933
Hale, Elizabeth Neal, Malaya	1934
Vance, Shelby William, M.D., China	1934
Daniel, Ruby Inez, Hungary	1935
Moore, William Dewey, Italy	1937
Nowell, Vivian Estelle, Nigeria	1938
Dyer, Mary Mills (Mrs. R. A.), Japan	1940
Campbell, Viola Dee, El Paso, Tex.	1942
Councilman, Bessie Estelle, Argentina	1943
Coleman, Inabelle Graves, China-Taiwan	1943
Ingram, Ray P., Nigeria	1944
McGee, Doris Thompson (Mrs. J. S.), Nigeria	1945
McGee, John Sydney, Nigeria	1945
Kendrick, Bertie Lee, Hawaii	1945
Eddinger, Sarah Rebecca, Chile	1945
Talley, Frances, Japan	1946
Lawton, Benjamin Ray, Italy	1947
Kirk, James Palmer, Brazil	1947
Deal, Barbara Williams (Mrs. Z. J.), Colombia	1947
Brooks, Lucy Ernelle, Nigeria	1947
Moore, W. Donald, China	1947
Humphrey, James Edward, Nigeria	1948
Humphrey, Rachel Thompson (Mrs. J. E.), Nigeria	1948
Miles, Julia Virginia, Indonesia	1948
Morgan, Quinn Pett, Gold Coast, Af.	1948
Austin, Stella Asalee, Nigeria	1949
Scoggin, Blainard Elmo, Palestine	1949
Peacock, Edith Baucom (Mrs. H. F.), Europe (Switz.)	1950
Grant, Worth C., Japan	1950
Highfill, Virginia, Japan	1950
Swann, Ada Ruth, Arabia	1950
Compton, Betsy Dunning (Mrs. C. E.), Brazil	1950
Page, Mary Frances, Nigeria	1950
Harris, Robert Lawson, Peru	1950
Middleton, Jean Anthony (Mrs. H. K.), Chile	1950
Middleton, Hurbert Kinson, Chile	1950
Andrews, William Parker, Chile	1950
Oliver, John Samuel, Brazil	1950
Cader, Ulena DeWeese (Mrs. B. E.), Brazil	1951
Humphries, Carol Leigh, Nigeria	1951
Spencer, Doris Louis Scalf (Mrs. A. E.), Okinawa	1952
Satterwhite, James Pumphrey, Japan	1952
Satterwhite, Altha Smith (Mrs. J. P.), Japan	1952
Hill, Ronald Callahan, Thailand	1952
Hill, Evelyn Pittman (Mrs. R. C.), Thailand	1952
Cowsert, Hilda Bean (Mrs. G. B.), Brazil	1952
Gordon, Audrey Jolly (Mrs. E. E.), Philippines	1952
Burch, Vella Jane, Switzerland	1953
Clark, Pauline Watts (Mrs. C. F.), Japan	1953
Brock, Lonnie Ross, Jr., Brazil	1953
Carroll, Betty Cowan (Mrs. D. M.), Argentina	1953

Davis, Ruby Fletcher (Mrs. H. V.), Brazil	1953
Herr, Nancy Hunter (Mrs. W. O.), Jordan	1954
Hawkins, Fred Lee, Jr., Brazil	1955
Lennon, Samuel Judson, Thailand	1955
Lennon, Harriet Orr (Mrs. S. J.), Thailand	1955
McCall, Louis Edmond, Thailand	1955
Cline, Pervy Augustus, Jr., Thailand	1955
Snow, Laura Frances, Chile	1955
High, Katharine Younts (Mrs. Thomas), Nigeria	1955
Glass, Ernest Wilson, Singapore	1956
Phillips, Etta Jarvis (Mrs. G. D.), Rhodesia	1956
Brady, Martha Frances Yates (Mrs. O. W.), Br. Guiana	1956
Goodwin, James Garland, Jr., Korea	1956
Bennett, Troy Carson, Pakistan	1956
Tunmire, Faye Virginia, Philippines	1956
Cooper, Nell June, Japan	1956
Poe, Eleanor Ostwalt (Mrs. J. T.), El Paso, Tex.	1956
Thompson, Cecil Lavon, Argentina	1956
Clark, Gene Austin, Japan	1956
Poe, John Alexander, Brazil	1956
Wilson, Sarah Georgia, Argentina	1957
Edwards, Alice Blankenship (Mrs. T. K.), Nigeria	1957
Tabor, Charles Gordon, M.D., Korea	1957
Hix, Glenn Luther, Taiwan	1957
McKinley, Rebecca Knott (Mrs. H. T.), Rhodesia	1957
Smith, Loy Connell, M.D., Nigeria	1958
Smith, Eunice Andrews (Mrs. L. C.), Nigeria	1958
Harrell, Ralph Webster, Kenya	1958
Harrell, Rosalind Knott (Mrs. R. W.), Kenya	1958
Johnson, Daniel Calhoun, Chile	1958
Johnson, Sarah Kennedy (Mrs. D. C.), Chile	1958
Perryman, Maurine Tate, Jordan	1958
Allen, Charles Aubrey, Jr., Guatemala	1958
Allen, Mildred Short (Mrs. C. A.), Guatemala	1958
Godwin, Colon Leo, Ghana	1958
Godwin, Carolyn Smith (Mrs. C. L.), Ghana	1958
Favell, Clay Hudson, Ghana	1958
Lockridge, Mary Manuel (Mrs. J. T.), Philippines	1958
Cannon, Mary Dunning, Japan	1959
Hoopar, Dale Grey, Kenya	1959
Jones, Archie Valejo, Ecuador	1959
Jones, Julia Hough (Mrs. A. V.), Ecuador	1959
Moss, Jebedee Vance, Zambia	1959
Moss, Evelyn Krause (Mrs. Z. V.), Zambia	1959
Reece, Zemery Don, Nigeria	1959
Roberson, William Thomas, Vietnam	1959
Roberson, Audrey Hanes (Mrs. W. T.), Vietnam	1959
Knight, Howard Carsie, Argentina	1959
Wiggs, Charles William, Korea	1960
Wiggs, Bonnie Belle Johnson (Mrs. C. W.), Korea	1960
Phillips, Marian Hazel, Nigeria	1960
Farthing, Earl Davis, Japan	1960
Farthing, Lovie Cashwell (Mrs. E. D.), Japan	1960
Coble, Harry Anderson, Guam	1960
Coble, Doris A. Cash (Mrs. H. A.), Guam	1960
Nations, Lois Sheffield (Mrs. Archie L.), Japan	1960
Griffin, Doris Putnam (Mrs. C. O.), Indonesia	1960
Starnes, Howard Cloyes, Korea	1960
Starnes, Mary Bumgarner (Mrs. H. C.), Korea	1960
Compton, Alan Wesley, Chile-Mexico	1960
Compton, Jane Carter Luther (Mrs. A. W.), Chile-Mexico	1960
Greene, James Young, Korea	1961
Greene, Judith Church (Mrs. J. Y.), Korea	1961
Pennell, Wayne Arthur, Indonesia	1961
Cain, Violet Sharpe (Mrs. W. H.), W. Indies	1961
Beckett, Charles Austin, Pakistan	1961
James, Samuel McFall, Vietnam	1962
James, Rachel Jean Kerr (Mrs. S. M.), Vietnam	1962
Faw, Geneva Willis (Mrs. W. B.), Nigeria	1962
Roberts, Hoyt Mason, Honduras	1962
Ledbetter, Ethel Trivett (Mrs. M. J.), Guatemala-Mexico	1962

Ledbetter, Michael J., Guatemala-Mexico	1962
Calhoun, Lois Lynnette Valetos (Mrs. J. C.), Singapore-Thailand	1963
Rogers, Carol Ray, Indonesia	1963
Palmer, Grace Powell (Mrs. H. J.), Nigeria	1963
Brincefield, Clara Mae, Chile	1963
Hensley, Robert Carroll, Brazil	1963
Hensley, Betty Jo Carroll (Mrs. R. C.), Brazil	1963
Tyner, Libby Alexander (Mrs. G. F.), Philippines	1963
Henson, Exie Vee (Mrs. L. G.), Brazil	1963
Holloway, Evelyn Strauss (Mrs. B. W.), Uganda-Kenya	1963
Snell, Roy Edgar, Korea	1963
Snell, Sarah Brooks (Mrs. R. E.), Korea	1963
Tribble, Sarah Watkins (Mrs. C. L.), Chile	1963
Davenport, Bonnie Pearce (Mrs. S. W.), Argentina	1963
Poovey, Harry Emmett, Taiwan	1963
Morphis, Luther H., Germany	1963
Morphis, Mary Frances (Mrs. L. H.), Germany	1963
McElrath, Elizabeth (Mrs. W. N.), Indonesia	1964
Travis, Robert Felts, Kenya	1964
Lineberger, Marion Thomas, Sr., Argentina	1964
Miller, Paul Henderson, Nigeria	1964
Clark, Mary Louise, Rhodesia	1964
Hood, Alton Lee, M.D., Thailand	1964
Gentry, Jack Leonard, Taiwan	1964
Gentry, Ruby Hickman (Mrs. J. L.), Taiwan	1964
Harlan, Mrs. Ronald Dean, Venezuela	1964
Ballard, James Harold, S. Brazil	1965
Divers, Mary Evelyn Hensley (Mrs. John Daniel), Argentina	1965
Stocks, Rozier Lee, Jr., Zambia	1965
Allard, Joseph Charles, Brazil	1966
Allard, Gloria Little (Mrs. J. C.), Brazil	1966
Byrd, Harry Emerson, Guatemala	1966
Byrd, Jean Farrell (Mrs. H. E.), Guatemala	1966
Faris, Sarah Jo Bullock, (Mrs. Alvin), Brazil	1966
Walters, Doris Lavonne, Japan	1966
Lewis, Dorothy Cuthrell (Mrs. T. L.), Brazil	1966
Frye, Charles Ray, Malaysia	1966
Frye, Kathy Bradley (Mrs. C. R.), Malaysia	1966
Cole, Roger W., Brazil	1966
Owensby, Ronell L., Venezuela	1966
Owensby, Annie Pack (Mrs. R. L.), Venezuela	1966
Compton, Bobby Dale, Colombia	1966
Nowell, Grady, Honduras	1966
Nowell, Barbara Short (Mrs. Grady), Honduras	1966
Stephens, Thomas, Jr., Indonesia	1966
Stephens, Yvonne Yoder (Mrs. Thomas, Jr.), Indonesia	1966
Bragg, Faye Grace Helms (Mrs. K. R.), Japan	1967
Buckner, Charles Edward, Indonesia	1967
Braswell, Margaret Joan Owen (Mrs. G. W., Jr.), Lebanon	1967
Furr, Max Taylor, Peru	1967
Barron, Linda Ann Rierson (Mrs. J. R.), Ghana	1968
Johnson, Mrs. Paul Burke (Vera Laura Rose), Philippines	1968
Elmore, Lanny Monroe, Uganda	1968
Elmore, Brenda Jane Clay (Mrs. L. M.), Uganda	1968
Teems, Bob Aaron, French West Indies	1968
Rice, Herbert W., Indonesia	1968
Hoglen, Wilbur C., Venezuela	1969
Sorrells, Wayne Everett, N. Brazil	1969
Sorrells, Virgie Elizabeth Kirby (Mrs. W. E.), N. Brazil	1969
Parker, Gerald Keith, Switzerland	1969
Rowland, Wade Russell, Tanzania	1969
Greene, Robert Francis, Taiwan	1969
Yours, Betty Catherine Alexander (Mrs. R. A.), East Asia	1969
Burnes, Ila Kathryn Batten (Mrs. Norman Norwood, III), Israel	1972
Waddill, Blanche Lucille Howard (Mrs. Thomas Albert), Zambia	1972
Harmon, Peggy, N. Brazil	1973
Staton, R. Clifford, Jr., Ethiopia	1973
Staton, Philecta Clarke (Mrs. R. C.), Ethiopia	1973
Seele, Lounelle, Taiwan	1973
Duncan, Ned L., Uruguay	1973
Elliott, Dorothy, Japan	1973

Fulbright, Ellis Grady, Zambia	1974
Fulbright, Ruby Ann Jones (Mrs. Ellis G.), Zambia	1974
Early, Paul D., Bahamas	1974
Gardner, C.K., Taiwan	1974
Gardner, Betty Little (Mrs. C.K.), Taiwan	1974
Gunn, Shirley Ann, Nigeria	1975
Steele, Craig A., South Brazil	1975
Steele, Ellen Barlow (Mrs. Craig A.), South Brazil	1975
McAlister, Martha A., Tanzania	1975
Hill, (Mrs. J. Allen), Philippines	1975
Reynolds, (Mrs. W. Ronnie), Argentina	1975
Colvin, James Robert, Madagascar	1975
Harthcock, (Mrs. Edward Gary), Antigua	1975
Thomas, Phyllis Dianne, Chile, Antofagasta	1976
Barrett, Lynn Madison (Mrs. J.W.), Hong Kong	1976
Boyd, Lester Charles, Tortola	1976
Teague, Jean McSwain, Jordan	1976
Miller, Sarah Hilda Herndon (Mrs. James, Jr.), Ecuador	1977
Tuttle, Robert Neil, Japan	1977
Adams, Martha Jean Morris (Mrs. John Hines), Panama	1977
Bridges, Tilden William, Taiwan	1977
Canady, Pride Thomas, Honduras	1977
Canady, Mary Susan Carr (Mrs. Pride Thomas), Honduras	1977
Barrow, Clifton Joe, Kenya	1977
Barrow, Faye Hardy (Mrs. Clifton Joe), Kenya	1977
Bizzell, Ginger, Nigeria	1977
Burleson, Charles D., British West Indies	1977
Davis, Patsy K., Venezuela	1977
Jones, Robert E., Honduras	1977
Kitts, Iva Nell, Japan	1977
McCoy, Larry R., Panama	1977
McCoy, Charlot Fox (Mrs. Larry R.), Panama	1977
Mincey, Betty Anne, Nigeria	1977
Oldham, Larry E., Dominican Republic	1977
Oldham, Elizabeth McCarthy (Mrs. Larry E.), Dominican Republic	1977
Reynolds, Charles E., Austria	1977
Smith, John W., Tanzania	1977
Smith, Christine Smith (Mrs. John W.), Tanzania	1977
Bates, Robert Keith, Chile	1978
Bates, Joyce Nell Sellers (Mrs. Robert Keith), Chile	1978
Brendle, Timothy Truette, French West Indies	1978
Brendle, Ava Abernethy (Mrs. Timothy T.), French West Indies	1978
Smith, Thomas L., Liberia	1978
Callis, Fred Daniel, Jr., North Brazil	1978
Callis, Nancy Bennett, (Mrs. Fred D., Jr.), North Brazil	1978
Coker, Ronald Wayne, Belgium	1978
Elliott, Donna Jean (Mrs. Larry Thomas), Honduras	1978
Fisher, Charles Lonell, Philippines	1978
Herman, Michael Dennis, Colombia	1978
Herman, Betsy Newton (Mrs. Michael D.), Colombia	1978
Holden, Gregory Brian, Philippines	1978
Howell, Charles Herbert, Peru	1978
Howell, Gail (Mrs. Charles H.), Peru	1978
Hunter, Barbara Barnes (Mrs. Robert Cordell), Tanzania	1978
Huneycutt, Thomas, Austria	1978
Huneycutt, Sandy (Mrs. Thomas), Austria	1978
Law, Linda Roberts (Mrs. Thomas Lee, III), Paraguay	1978
Wellmon, Wayne Kenneth, Grenada	1978
Wellmon, Sylvia Polk (Mrs. Wayne K.), Grenada	1978
Ellis, Janie, Japan	1978
Long, David C., North Brazil	1978
Leagans, C. Ellis, Colombia	1978
Bane, III, John G., Italy	1979
Bane, Celia (Mrs. John G.), Italy	1979
Brisson, E. Carson, Israel	1979
Brisson, Lou Ann (Mrs. E. Carson), Israel	1979
Dunn, H. Wayne, Barbados	1979

Dunn, Peggy (Mrs. H. Wayne), Barbados	1979
Daniel, W. Amis, Kenya	1979
Daniel, Frances (Mrs. W. Amis), Kenya	1979
Fink, Mary W., Jordan	1979
Watts, R. Victor, Bophuthatswana	1979
Dallas, Fred Wayne, Spain	1980
Doyle, Rebekah Jane Hill (Mrs. Larry Stephen), Ecuador	1980
Honbarrier, Judy Kay, Ghana	1980
Ollis, Jack Edward, India	1980
Wood, Rufus Daniel, Philippines	1980
Benfield, Ray William, Austria	1980
Benfield, Evelyn York (Mrs. Ray William), Austria	1980
Senter, Mary Elizabeth (Mrs. Jesse George), Liberia	1980
Nowell, Charles Grady, Honduras	1981
Nowell, Barbara Ann Short (Mrs. Charles Grady), Honduras	1981
Charlton, Collis Deen Hill, North Brazil	1981
Corbiitt, Vickie Lee Crotts, Kenya	1981
Ellington, Phillip Ward, South Brazil	1981
Ellington, Lois Holderman (Mrs. Phillip Ward), South Brazil	1981
Jones, Janet Caroline McManus (Mrs. Archie Valejo), Chile	1981
Kennedy, Donald Earl, Mexico	1981
Lopez, Dorothy Ann Elliott (Mrs. Michael Julian), Taiwan	1981
Phillips, Katherine Ann Lippard, Peru	1981
Yates, John Harvey, Kenya	1981
Yates, Bertie Ann Baggett (Mrs. John Harvey), Kenya	1981
Bailey, Diann E., Chile	1982
Easley, Dale H., Kenya	1982
Harris, M. Lynne, Japan	1982
Hiott, Marie A., Belgium	1982
Hipps, Richard S., South Brazil	1982
Hipps, Patricia Ann McIntosh (Mrs. Richard S.), South Brazil	1982
Johnson, Dorothy Elizabeth Wells (Mrs. Hershel C.), Japan	1982
Maltsberger, David C., Peru	1982
McEntire, Mark H., Zambia	1982
Morrison, Charles P., Ivory Coast	1982
Morrison, Mary Kaye Barden (Mrs. Charles P.), Ivory Coast	1982
Poole, David B., Taiwan	1982
Summey, Keith L., Honduras	1982
Sweatman, Deen D. Walker (Mrs. Clinton W., Jr.), Zambia	1982
York, Ted E., Ivory Coast	1982
York, Carla Frances Andrews (Mrs. Ted E.), Ivory Coast	1982
Mills, Kenneth E., Philippines	1982
Mills, Jeanne M. Gullledge (Mrs. K.E.), Philippines	1982
Branscome, Michael W., Venezuela	1983
Branscome, Linda P. O'Bryant (Mrs. Michael W.), Venezuela	1983
Campbell, Vida G. Potts (Mrs. Charles G.), Philippines	1983
Greene, Dexter E., South Africa	1983
Larson, Maria A. Clark (Mrs. J. Franklin), Belgium	1983
Oakley, Phillip S., Benin	1983
Oakley, Elizabeth Clayton (Mrs. Phillip S.), Benin	1983
Sutherland, Kandy Maria Queen (Mrs. Donald D.), Switzerland	1983

Students Preparing for Church Related Vocations

Campbell University

Walter S. Aiken, Erwin
Pamela Jane Allen, Lillington
Linda Lee Baker, Fayetteville
Donna Carol Barfield, Garner
Samuel Scott Bass, Clinton
Paul Brent Bishop, Fayetteville
David Anderson Boroughs, West End
Teresa Lynne Bradshaw, Nashville
Sandra Lee Brady, Bennett
Randy Lee Brantley, Ahoskie
James Gary Brown, Pittsboro
Kimberly Dale Brown, Pikesville
James P. Byrd, Mt. Airy
John Andrew Byrd, Mt. Airy
Jonathan Wayne Campbell, Hope Mills
Matthew Judson Canipe, Fayetteville
Donna Elaine Carlisle, Kernersville
Robin Annette Carpenter, Rockingham
Richard Bryan Carr, Dunn
Gary Lynn Chadwick, Goldsboro
James David Chandler, Greensboro
William Bruce Cheek, Greensboro
Betty Sue Clemmons, Graham
Andrew Scott Coats, Lillington
Russell Jay Collins, Elizabethtown
Gwenn Annette Coone, Sanford
Jacqueline Dawn Cooper, Elizabeth City
James Jeff Crabtree, Supply
Ben Allen Croom, Wilmington
Melvin Douglas Crumpler, Cary
Judy Davis, Buies Creek
Debbie Louise Denning, Cary
James Donald Dobey, Raleigh
Kristina Dunn, Buies Creek
Donald Brantley English, Henderson
John David Eure, Eure
Robert L. Fifer, Havelock
Robert Neil Fore, Jr., Whiteville
Felix Anthony Futrell, Woodland
James Robert Garver, Jr., New Bern
Mark Eric Gaskins, Elizabethtown
Jeffrey Edward Gibby, Dallas
Andrews Thomas Goettman, Jr., Greensboro
Virgil Martin Groover, Meners
Michael Edward Hargis, Fayetteville
Richard Douglas Harrell, Staley
Teresa Montgomery Harrell, Staley
Norman Lee Harris, Pittsboro
James Walker Hunter, Burlington
William Timothy Hutchins, Clemmons
Wesley Carroll Jernigan, Colerain
Grady Wayne Johnson, Buies Creek
Jeff Lynn Johnson, Goldsboro
Barry Alan Jones, Zebulon
Ralph Gordon Keith, Fuquay Varina
Marian Elizabeth Kennedy, La Grange
Crystal Lynn Leigh, Lumberton
Robert William Linens, Burlington
Judith Stacey Long, Cary
John David Maisenhelder, Kelly

Lynette Iris Maready, Beulaville
James Phillip McCall, Cofield
Mary Ann Bartelle McElveen, Smithfield
Gregory Lynn McGarvey, Sanford
Terry Dean McInnis, Sanford
Nicole Marie McKeithan, Wilmington
Kobi Dee McKenzie, Cameron
Marlane Patricia McLean, Laurinburg
Cecil Phillip Merritt, Jr., Goldsboro
Julia Ann Metz, Falcon
Michael Miller, Hickory
Sherry Lynn Miller, Seagrove
Curtis L. Moore, Brevard
William Todd Morris, Knightdale
Brian Timothy Morrison, Cumberland
Lisa Renee Nalley, Cameron
Kevin Louis Nelson, Buies Creek
Anna Marie Nobeck, Waynesville
David Lee Nunn, Selma
Jackson Dean Oakley, Raleigh
Thomas Calvin Ogburn, Raleigh
Jerry Wayne Parsons, Hope Mills
Joseph Lee Perry, Fayetteville
Brenda Kaye Pettus, Wrightsville Beach
Blaine Edward Phelps, Climax
Jacqueline Lanae Pierce, Rocky Point
Donald Wayne Pierson, Jr., Buies Creek
Patricia Pierson, Buies Creek
Evelyn Ruth Ragan, New Hill
Darrell Jerry Raynor, Princeton
Mary Ann Redding, Lewisville
Edward Benjamin Rhodes, Wilmington
Joseph Romulus, Newton Grove
Robert Thomas Schwartz, Buies Creek
James H. Shaw, Cameron
Sheryl Denise Shaw, Fayetteville
Jack Randall Sherron, Randleman
Gloria Jean Smith, Stedman
Kerry Mitchell Smith, Smithfield
Natalie B. Snapp, Fuquay-Varina
Timothy Brooks Snell, Agana, Guam
Matthew Stephens, Cary
Robert Glenn Strickland, Raleigh
Barbara Riddle Taylor, Clinton
Mark Patrick Taylor, Lumberton
Alma Carolina Tenorio, Cary
Clarence Winston Thompson, Carthage
Thomas Bruce Tiley, Chapel Hill
John Franklin Turner, Fremont
Kenneth James Upchurch, Garner
S. Keith Vaughan, Princeton
Hubert M. Waddell, Jr., Lumberton
Willard Keith Wagner, Willard
Pamela Jo Walker, Wilmington
David R. Wentink, Charlotte
Jon A. Whisnand, Broadway
Susan Michelle Whitehurst, Durham
Sandra Beth Williamson, Wilmington
Mary Belinda Williford, Hope Mills

Chowan College

William "Mac" Beach, Newton
Henry Franko Carroll, Durham
Lisa Marie Fulford, Newberd
James C. Long, Englehard
Jonathan R. Martin, Jonesville
William Clifton Moore, Knotts Island

Marcell Deniece Morris, Manteo
Mia Annette Parker, Murfreesboro
Joseph White, Murfreesboro
James T. Wiggins, Ahoskie
Joseph Williams, Jr., Jamesville

Gardner-Webb College

Bella Vashti Allen, Charlotte
Sherrie Denise Allen, Hamptonville
Ollie Annette Almond, Albemarle
Malcolm Gregory Arnold, Boiling Springs
Renia Baker, Charlotte
Thomas Allan Barlow, Boiling Springs
Edward MacDonald Barnes, Pisgah Forest
Bryan Scott Beal, Charlotte
Robert Jordan Beale, Mooresville
Tina Renee Bean, Lenoir
Brenda Jean Benfield, Granite Falls
John Mark Biggers, Charlotte
Jeffrey Lane Black, Boiling Springs
Stephen Lee Blackwell, Hendersonville
Virginia Louise Bray, Pelham
Doris Evelyn Bridges, Matthews
Bruce Alan Brown, Staley
Kim Sharon Butler, Charlotte
Michael David Butler, Barnwell
Olin Steele Byrum, III, Belmont
Andrea Michelle Carrigan, Dallas
Henrietta Thomas Castles, Boiling Springs
Rufus Arledge Castless, III, Boiling Springs
Kenneth Douglas Clark, Gastonia
Jerry Lane Cloninger, Jr., Gastonia
Martin Andre Cocking, Mooresboro
Michael Lynn Connor, Hendersonville
Eric Alan Costley, Concord
Beverly Joy Crawford, Shelby
Jerome Frederick Creach, Shelby
Karen Denise Crouse, Durham
Truette Michael Crump, Boiling Springs
Boyce Glenn Crumpton, Pelham
Jacqueline Sue Davis, New Bern
Joseph Boyd Davis, New Bern
Maureen Ellen Davis, Swannanoa
Robert Michael Dockery, Boiling Springs
Ralph Andrew Earle, Wilmington
Danny Clyde Elmore, Boiling Springs
Michael Herman Evans, Morganton
Keith Fleming Feather, Mooresville
Ricky Darrell Felts, Statesville
Mark Curtis Folk, Boiling Springs
Jennifer Darlene Frady, Lenoir
Martin Neil Gambill, Elkin
Mary Ann Garrett, Murphy
Elaine Catherine Gibson, Gastonia
Arnold Parks Gosnell, Belmont
Joseph Garland Gragg, Landis
Henry Walter Gray, Washington
Kenneth Dale Gullledge, Charlotte
Richard Lee Hamrick, Shelby
Robert Anderson Hanner, Charlotte
Ray McKay Hardee, Charlotte
Joey Martin Harrell, Boiling Springs
Brenda Kay Harris, Caroleen
William Hunter Hay, V, Charlotte
Brent Taylor Hayes, Lenoir

Robert Kevin Hays, Mountain Home
Vincent Dwayne Hefner, Mill Spring
Thomas Perry Hildreth, III, Wadesboro
Paul Bennett Hill, Rockingham
Michael Allen Hillard, Statesville
Tony Lee Hobbs, Raleigh
Donald Ray Hollifield, Rutherfordton
Billy Dean Houze, Jr., Grover
Jerry Daniel Hubbard, Shelby
Douglas Franklin Irvin, Charlotte
Karen Jean Isley, Raleigh
Francis Scott Jenkins, Charlotte
Melinda Jane Jobe, Matthews
Terry Francis Jordan, Southern Pines
Kimberly Dawn Kendrick, Shelby
James Nathan King, Bear Creek
Ramon Mark King, Mooresville
Edward Kevin Kirk, Rockingham
Ralph Todd Kitchen, Gastonia
Larry Jefferson Knight, Boiling Springs
Doyle Gene Lakey, Jr., Charlotte
Mary Rebecca Lamb, Boiling Springs
Betty Hawkins Landis, Rutherfordton
Van Hugh Lankford, N. Wilkesboro
Charles Andre Lemley, Mebane
James Hickman Lester, Boiling Springs
Tim Roy Lowry, Boiling Springs
Louis Wilfrid Lubin, Gastonia
Deborah Sue Lynn, Durham
Ronald Joe Lytle, Sr., Shelby
Joe Douglas Main, Hudson
James Herman Mann, III, Thurmond
Gerard Marchese, Boiling Springs
Jay Wade Marshall, Snow Camp
Timothy Flake Mason, Mt. Airy
Lisa Darlene Mathis, Rutherfordton
Philip Edward McGaha, Hickory
Maria Ann McKinney, Nebo
Elizabeth Faith Miller, High Point
Brian Scott Moneyham, Asheville
Kevin Carl Morgan, Pisgah Forest
Andrea Janine Morris, Charlotte
Lisa Gayle Nance, Indian Trail
Donald Alvin Newton, Gastonia
John Isaac Norman, Jr., State Road
Mark Raymond Norton, Charlotte
Stephen Vaughan Orringer, Clayton
Randy Scott Oswald, Mooresville
Glenn Odell Parker, Jr., Lattimore
Nancy Ellen Petty, Shelby
Charlotte Harris Porter, Rutherfordton
Karen Wilson Pruetette, Ellenboro
Cyrus McKillop Purser, Shelby
Cynthia Ann Railey, Lowell
Johnny Bruce Richards, Forest City
Stephen Carroll Richardson, Lumberton
Terry Lee Riddle, Shelby
Ronald Dale Ritchie, Iron Station

Tois Ann Roach, Mooresboro
 Willie Andrew Robbins, Jr., Scotland Neck
 Charles Allen Roberts, Jr., Granite Falls
 Christopher Sherman Roberts, Asheville
 Cynthia Marie Robinson, Gastonia
 James David Ruff, Gastonia
 Billy Joe Sandifer, Shelby
 Lee Ann Saunders, Newton
 Katherine Loretta Shelton, Marshall
 Troy Daren Smart, Hildebran
 Angela Dee Smith, Cherryville
 Deanna Lynne Smith, Gastonia
 Jeffery Scott Smith, Cedar Mountain
 Kena Marie Smith, Asheville
 William Thomas Smith, Hendersonville
 Edward Clyde Stilley, Wilmington
 Sidney James Stokes, Charlotte
 Cindy Louise Strickland, Gibsonville
 Brent Alan Suddreth, Greensboro

Stephen Charles Summers, Shelby
 June Leigh Taylor, Hendersonville
 Larry Dean Thompson, High Point
 Deborah Lynn Tolbert, Boiling Springs
 Linda Renee Toney, Hickory
 Phillip Aubrey Townsend, Lumberton
 Charles Bryan Tripp, Jr., Pineville
 Rosalind Tracey Tucker, Waxhaw
 William Donald Warren, Wake Forest
 Bobby Franklin Watson, Boiling Springs
 Ravon Sutton Webb, Mooresboro
 Brenda Kay Welborn, Purlear
 Theodore Garmon Westmoreland, II, Shelby
 Platte Dean White, Shelby
 Darrin Paul Whitener, Belmont
 Kenneth Wayne Whitlow, Pineville
 James Thomas Woodlief, Wake Forest
 William Howard Wright, New Bern
 Barbara Ann Wyatt, Shelby

Mars Hill College

Louis David Allman, Mars Hill
 Judith Anne Baldwin, Alexander
 William Anthony Beasley, Fayetteville
 Howard Glen Boone, Arden
 Lesley Monroe Bush, Columbus
 Michael Horace Emory, Asheville
 Kimberly Jane Fox, Hickory
 Christopher Worth Harrison, Mountain Home
 James Palmer Henley, II, Lincolnton
 Jeff Linwood Hensley, Asheville
 Roger Eugene Hensley, Marion
 Adam A. Huffman, Connelly Springs
 Samuel Columbus Hutchins, Asheville
 Wayne Anthony Hyer, Asheville
 Wayne Edward Johnson, Jr., Gastonia
 Paul Eugene Johnson, Cherryville
 Deborah Elaine Keaton, Drexel
 Sandra Elaine Keller, Marshall
 Lawrence Edward Lambes, Marshall
 Kathy Brooks Ledford, Barnardsville
 Mitchell Lee Marlowe, Statesville
 Harry Neil Martin, Asheville
 Norman Christopher McRae, Robbinsville

Michael William Miller, Hayesville
 Ricky Allen Neal, Stokesdale
 Anthony Scott Norton, Swannanoa
 Clayton Lloyd Ollis, Kings Mountain
 Kirk Daniel Palmer, Mars Hill
 Theresa Madeline Presnell, Burnsville
 Donald Edward Putnam, Sr., Canton
 James Willard Reed, Hendersonville
 Michael Neil Rhymer, Canton
 Timothy Shuford Rice, Weaverville
 Donnie James Roberts, Mars Hill
 Ellen Marie Sechrest, Kernersville
 Dale Eugene Similton, Charlotte
 David Michael Sluder, Asheville
 Carol Jean Smith, Murphy
 Mark Gregory Staton, Zirconia
 Robert William Stewart, Roanoke Rapids
 Christopher James Taggart, Whittier
 Philip Edward Thompson, Newton
 Philip Wayne Turner, Knightdale
 Stephen Lee Underwood, Horse Shoe
 Allen Lloyd Young, Raleigh

Meredith College

Meredith College was unable to furnish us with the names of their students enrolled in church related vocations.

Wake Forest University

Wendy Renee Allen, Charlotte
 Lisa Ashburn, Mt. Airy
 Stephen Bert Ball, Greensboro
 Amy Lynn Barnette, Matthews
 Steven Paul Cox, Raleigh
 Jill Yvette Crainshaw, Kannapolis
 Jeffrey Thane Elliott, Winston-Salem
 James Allen Garrison, Horse Shoe
 William A. Hodges, Burlington
 Noei Christopher Hunter, Winston-Salem
 Mary Karen Kibler, Winston-Salem
 Andrew McComb Kimbrough, Franklinton

Patricia McDermott Miller, Winston-Salem
 Robert Jefferson Miller, Salisbury
 Delbridge Eric Narron, Indian Trail
 Nathan Earl Parrish, Zebulon
 Jeffrey M. Peterson, Charlotte
 David J Ramsaur, Lumberton
 Darryl Wayne Robinson, Winston-Salem
 Robert Branson Sheets, III, Willow Springs
 Charles B. Stratton, Winston-Salem
 Montrose Streeter, Winston-Salem
 Bobby Jay Touchton, Winston-Salem
 James Mitchell Watson, Greensboro

Boyce Daniel Whitener, Charlotte
Martha Lynne Wilson, Lenoir

Susan L. Winecoff, Statesville
Kevin Ray Woody, Raleigh

Wingate College

Larry Jay Abernathy, Hickory
Troy Lane Andrews, Salisbury
Ricky Eugene Anderson, Marshville
Kelly Melinda Ashley, Charlotte
Jeffrey Lane Babb, Edenton
Kelly Lynne Barnhardt, Mt. Pleasant
William Floyd Benfield, Jr., Fayetteville
Linda Ann Biggers, Monroe
Karen Denise Black, Statesville
Janice Stanley Bodford, Wingate
John Gary Bodford, Wingate
David Lee Buchanan, Charlotte
Steven Layne Byrd, Hamlet
Karla Deanne Clark, Hendersonville
Joel Shawn Collette, Maysville
Joy Lynn Cook, Fayetteville
Bryan Scott Davis, Charlotte
Wesley Eugene Deal, Taylorsville
Tammy Carol Efrid, Albemarle
Clifford Hunter Fowler, Waxhaw
Suzanne Fowler, Tabor City
Kimberly Michele Fulbright, Connelly Springs
Tekka Marie Garver, Kannapolis
Thomas Lee Gibbs, Charlotte
Howard Franklin Gladden, Charlotte
Robert Michael Goon, Concord
Rudolph Joseph Hammond, Wadesboro
Bobby Edward Hardin, Monroe
Douglas Wilson Harris, Monroe
Sonya Gayle Hatcher, Selma
Sandra Kaye Hill, Indian Trail
Larry C. Hinson, Albemarle
David Glenn Hyatt, Monroe
Steven L. Jarvis, Norwood
Ronald Leman Joines, Charlotte
Carol Ellice Jones, Winston-Salem
Donald Leron Jones, Ellenboro
Donnie Bain Jones, Mt. Holly
Ann Elizabeth Joyce, High Point
Donna Elaine Kale, Stony Point
David Lee Kiser, Greensboro
Karen Jean Kirk, Goldsboro

Stephen Ray Lamb, Charlotte
Beverly Charlene Landreth, Etowah
Timothy David Lewis, Charlotte
David L. Little, Salisbury
Lori Laytham Little, Monroe
Debra Lynne Lockman, Statesville
Joel Stephen Lomax, Concord
Donna Ruth Long, Indian Trail
Lois Elaine Marlow, Statesville
Charles Franklin McDowell, Greensboro
Ruby Celeste McIlvaine, Asheboro
Gary Lee McNeill, Mt. Gilead
Alan Brent Monroe, Winston-Salem
David Kyle Moorhead, Salisbury
James Fenton Moorhead, II, Salisbury
Dale Keith Morrow, Statesville
Ronald Lane Nance, Charlotte
Rodney Duane Navey, Mt. Pleasant
Phillip Dean Orbison, Mooresville
Dennis Thurmon Patton, Hiddenite
David Andres Perez, Charlotte
Karen Leigh Ponder, Mt. Pleasant
Marcia Anne Ponder, Mt. Pleasant
Cathy Louise Roberts, Mooresville
Karen Ann Robinson, Boone
Earl Thomas Rogers, Jr., Charlotte
Wanda Jean Royston, Charlotte
Christie Cherie Sasser, Albemarle
Dennis James Shaw, Troy
Dana Wilcoxson Shelby, Waxhaw
Steve Walter Stewart, Wadesboro
William Steven Sutphin, Thomasville
Donald Andrew Walsh, Charlotte
David Bruce Watts, Durham
Thomas Ward, Marshville
Robert Alfred Weathers, Winston-Salem
David Wayne Wellmon, Monroe
Regina Louise White, Raleigh
Sheri Gail Williams, New London
Rodney Eric Yandle, Monroe
Rodney Payne Yow, Monroe

Golden Gate Baptist Theological Seminary

Constance E. Edmonds
Susan E. Field
Martha A. Greer
Bobby L. Lowman, Jr.

William A. Morrow
Sam Spencer
Archibald Kelly Stanley, Jr.
Dora J. Wilson

Midwestern Baptist Theological Seminary

Ricky Jordan

New Orleans Baptist Theological Seminary

Helen Cheryl Clack
Elizabeth Ann Dinwiddie
Roger Earl Duncan

Phyllis Susan Greene
Leonard Franklin Johnson
Daniel Calhoun Johnson, Jr.

Donna Kay Legendre
Irvin Henry Murrell, Jr.
Ronald Stanley Pierce

Renee Coates Scheidt
David Calvin Southern

Southeastern Baptist Theological Seminary

Wade Abercrombie
John M. Adams
Rennie Millard Adcock
Gene R. Alexander
Brian Clay Allen
Catherine Rose Allen
Timothy Toufielk Ameen
Ronald Keith Andrews
John William Angell
Adrian Tobias Arnold
Mary K. Ashe
Sandra Chambers Ashley
William L. Ashley
Timothy Huntley Atkinson
Audrey Berry Austin
Donald Gordon Austin
Nathaniel Terl Austin
Terry Harrison Austin
Christopher Mark Ayers
Tammy L. Ayscue
David Allan Baker
Jimmy Eugene Baker
William Terry Barber
Darrell Brantley Bare
Kenneth Alton Barnes
Wilfred Adams Barnhill
Benton Harrison Barron
Clifton Joe Barrow
Willie D. Batchelor
Alice Buhl Bates
Vann DuWayne Battle
Mark Anderson Beasley
Donna Applewhite Beck
Gordan Dean Beck
Charles Roger Bell
James Ray Bennett
Alva Raymond Bennett, Jr.
Randall Robert Berryhill
George Emmitt Beville
William Philip Billings
N. Gary Bishop
Virginia Lynn Bizzell
Carl Eric Bjork
Debra Ann Blake
Steven Douglas Bostic
Melissa Anne Bowlin
Guy Barton Bradbury
Clevie Decatur Brandon
Rickey Allen Brewington
David McDonald Brisson
Jacob Vernon Britt, Jr.
Cindy Gray Brock
Clarence Eugene Brooks
Ted Brooks
Gary Broughton
Bobby Joe Brown
James Cleveland Brown
Ronald Barting Brown
Steve Brown
Vernon W. Brown
Philip Eugene Bruce
Richard William Brunson

James Melton Buchanan
Edward Eugene Buffington
Glenda Gail Bumgarner
Graham Anthony Bunce
Jack Reid Burnette
Frederick Stanley Byrd
Bruce Ray Caldwell
Karen Leigh Caldwell
Joyce Lynn Camp
Douglas Chet Cantrell
Jim Preston Cashwell
Kevin Bruce Champion
Marty Keith Childers
Beverly Ellen Church
Lawrence Everett Clapp
Curtis Wayne Clark
Karen Troutman Clark
Paul Jeffrey Clark
Thomas Edward Clementson
James Robert Cline, Jr.
Donald Albert Coates
Harold James Cobb, Jr.
Pamela Denise Coble
Debra Yvonne Collins
Joseph Wesley Collins
Steve Dalvis Conerly
Dennis Wilson Connell
Bona Dea Constantino
Alton G. Cook
Reginald Donald Cook
Robert Lawson Cooke
Melvin Bruce Copeland
Nathan Anclé Couch
Randy Marrion Cowan
Thomas Robert Coye
Dennis Brian Craft
Kaye Williams Crawford
David Clarke Cromer
Daivd Richard Crumpler
Michael Cummings
Glen Cameron Currin
Grace Sims Dalton
John Hurley Daniel
Michael Johnathan Darby
Bettie J. Davis
Richard Alan Davis
Ronald L. Davis
Tommie Smith Davis
Larry Alan Dawalt
James Keith DeBord
Susan M. Dean
Charles Wade Dellinger
William H. Denning
Carl Eugene Dennison
Francis Edward Denton
Michael Thomas Dew
Robert Eddie Digh
Phillip Roy Dixon, Jr.
Iverson Warner Doles
Carol Sue Dorman
Albert Lee Downing
Carol Anne Dragos

Boyce Joseph Duncan
Gregg David Dunham
Malinda Kaye Dunlap
Jimmy L. Dupree
Murray L. Edwards
Charles Henry Embler
Edward H. Erwin
Aydlett J. Eure
Kenneth Ray Evans
James Elbert Everett
Richard Robert Fancher
Lonnie Joseph Faucette, Jr.
Steven Hall Fennell
Robert Wilburn Ferguson
Edwin Thomas Fields
Ricky Darryl Fite
Ruth McKay Fleming
Jack L. Franks
Jane Renn Frazier
Carolyn Spruill Freeman
Jerry L. Freeman
John Elliott Freeman
Penny Coleman French
Davis Edward Froeber
Andrew Craig Gaither
Joy Marion Gambill
Albert Hugh Gardner
William I. Gay
David E. Gibson
Teresa Nadine Gilreath
Mary Anne Globig
Tony Carlton Godwin
Lewis Carlton Gooding, Jr.
David Herbert Goodroe
Randall Brent Gordon
Sherry Kay Grant
Robert Glenn Gray
William Marcus Gray
Martin K. Green
Beth Cain Greene
Lee Ray Greene
William L. Greene
Eddie Garmon Grigg
George Timothy Hall
James Larry Hall
Robert Nelson Hall
Tony Michael Hardin
Jesse Perry Hardison
Stanley Horace Hare
Jake Hargrove
Dennis Preston Harrell
Donald Edward Harris
William Clyde Harris
Sarah Huff Harvey
Charlie A. Harward
Jackie Yvonne Hawkins
Margaret Ann Haymes
James P. Haywood
Gregory Thedore Headen
Lloyd Stephen Hedgecock
Kenneth Dillon Helms
Roy E. Helms
Hubert Dewey Herring
Tamar Charlene Herring
Loresa Annette Heyward
Stanley David Hicks
Danny Glenn Higgins
Lawrence Clayton Higgins
Daniel Conley Hill
William Dennis Hill

Kenneth David Hines
Kim Allen Hinton
Charles Land Hite
Mark Stevens Hobbs
Jack Ray Hodges
Rebecca Lynn Holcomb
Steven Paul Holland
Mark Otha Hollar
Hannah Jeanne Hollifield
Jane Denise Honeycutt
Mary Elizabeth Honeycutt
Ronald Thomas Honeycutt
Lewis Ray Howard
Michael Addison Hoyle
William M. Hoyle
Norman Ray Hunt
Robert Louis Hunter
Charles Lee Hutchens
Dan R. Hutchins
Randall Eugene Innes
Daniel Wayne Jackson
Eddie Jo Jarrett
Henry H. Jee
Carol Ann Johns
Melfred Elmer Johnsen
David Neal Johnson
Ethel Ann Johnson
George Henry Johnson
Harvey Lee Johnson
John Wauford Johnson
James Daniel Johnson, Jr.
Julie Ann Joiner
Jeffrey Ronald Jones
John William Jones
Neal Ray Jones
Sherland Stephen Jones
Barry Jordan
Robert Shepherd Jordan
Dorothy Shugart Kellogg
Schaefer Bryant Kendrick
Ronnie Myron Kidd
Seong Soo Kim
Lloyd Jacob King, Jr.
Phillip Edgar Kitchin
James Edward Laster
Chul Lee
Kelly Robin Lennon
Kenneth Charles Lennon
William Franklin Lester
Stephen McFaddin Lewis
Pattie Bennett Lingafelt
Laurel Marlene Link
Charla B. Littell
Thomas H. Lloyd, Jr.
Titus Locklear
Gregory Christopher Loftis
James David Loftis
Ronald Wilson Loftis
Stephen Earl Loftis
Denise Cumbee Long
Douglas Shelton Long
Richard David Lowder
Steve Winston Lucas
Robert Ervin Lutfy, Jr.
Karl Victor Lyon
William A. Mahoney
Arthur James Manchester
Lori Patton Manchester
Alvin Ray Marguerat
Samuel H. Marshall

Algie Flake Martin
 Bruce Oakley Martin
 Charles Hayward Martin
 Raymond Eric Martin
 Roy D. Mason, Jr.
 Edward Calvin Mattocks
 Ronald E. Maxwell
 Rodger Neal Mayes
 Tony Patrick McKee
 David Ernest McCall
 Max Craven McClellan
 Jeffrey Norman McCulloch
 Larry Ray McElreath
 Melvin Mack McGinnis
 Mark Etheredge McIntyre
 Thomas Edward McLean
 Lance Graham McQuage
 Marcia Jane McQueen
 Tim Edward McQueen
 Oberia F. McTyre
 Roland Dean Metcalf
 John H. Mewborn
 Vance L. Midgett
 Waverly Mills, Jr.
 Julian Randolph Mills, Sr.
 Charlie Edgar Minton
 Catherine Johnson Moffett
 James F. Montgomery
 Robert Louis Montgomery
 Irvin Moore, Jr.
 Judge Woodrow Morgan, Jr.
 Barry John Morris
 James Prescott Morris
 Sherree Lynn Morris
 Jesse Wallace Morton, Jr.
 Mark Andrew Moser
 Marc Stephen Mullinax
 Charles Edward Newton
 Sylvia A. Newton
 Crissman Dale Nichols
 Robert Davis Norton
 David Lawrence Odom
 Burton Andrew Oliver
 Nancy Elizabeth Osborne
 William Franklin Overman
 Karen Elizabeth Overton
 Burnett Carroll Owenby
 William Noel Pace
 Stephen Wayne Parks
 John Michael Parnell
 James Stephen Parrish
 Janice Odom Patty
 George Gale Pauley
 Nancy Carole Peebles
 Kenny Walter Peele
 Phillip Michael Perry
 Christopher William Phelps
 Steven E. Philippi
 Robert Arthur Phipps
 Cecil Wayne Pickler
 Karen Estelle Pickler
 Timothy Lee Pierce
 Dennis Todd Pinkney
 Risa Ann Pless
 Donald Lee Pope
 Gregory Dale Poplin
 Billie Eugene Prather
 Bobby Gene Pratt
 Ramona Lee Prestwood
 Ronald David Prevatte

Treva Barnes Prevatte
 Dennis Lee Price
 Eli Henry Price
 Kenneth Wayne Price
 Terry Lynn Prichard
 Marshall Lee Pridgen, Jr.
 Sidney Llewellyn Proctor
 Deborah Marie Ramsey
 William Wilson Rash
 Johnny Gordon Rawls
 Gary C. Rayfield
 Daniel W. Redding
 Richard Regan
 Jerome Keith Reynolds
 Gary Samuel Richardson
 Dianne Brown Riley
 Johnnie Dale Roach
 Ednace Albert Roberts
 Mary Sagar Roberts
 Beverly Hudson Rogers
 Jeffrey Scott Rogers
 William Wayne Rogers
 Jon Daniel Rossi
 Carolyn Bowlin Rowe
 Michael Robin Rowe
 Tommy E. Rowe
 Terry Lee Rowland
 Phillip David Ruff
 Everett L. Rumley
 Steven Alan Rumley
 Jan Carter Rush
 Constance Lynn Russell
 James C. Russell
 Ronald Lewis Ryan
 Cheryl Willard Salter
 James Keith Sellers
 Michael S. Sheehan
 William Dade Sherman
 Kenneth Louis Shore
 Frederick Scott Simpson
 Howard Edward Simpson, Jr.
 Oliver Clayton Skerett
 George Dana Slack
 Susan J. Small
 Beauford Ray Smith
 Bobby Eugene Smith
 Cheryl Anne Jones Smith
 Granville Earl Smith
 James Stephen Smith
 Jane Elizabeth Smith
 John Nickolas Smith
 Charles Anderson Smith, Jr.
 John Luther Snell
 David Eugene Snider
 Rebecca Contado Spears
 Benjamin Franklin Sprouse, Jr.
 Robert Gill Stainback
 Richie C. Stanley
 Michael Bradley Steen
 Leila Shepherd Stennett
 Paul Dabney Stennett
 Charles Michael Stevens
 Clyde Alek Stewart
 Felicia Faye Stewart
 Randy Eugene Stewart
 Lyndell Edwin Stike, Jr.
 Gayle Elaine Stikeleather
 Rodney Dale Stilwell
 William Charles Suttles
 James Ira Sutton

Robert Laverne Talley
Ralph R. Tart
Bennie Hugh Taylor
Clyde Ray Taylor
Susan Ann Taylor
Earlie Pugh Tharrington
Kathy Diane Thomas
Charles Steven Thompson
Gregory Wayne Thompson
John Robert Thompson
Michael Vance Thompson
Kathy Jo Tomlinson
Robert Harton Trexler
Norris N. Trice
Michael Blake Trollo
Janice Louise Tucker
Richard Martin Tysinger
Robert Marvin Tyson
Rita A. Vermillion
John Wayne Vickery
Benjamin Thomas Vogler
Bobby Dean Waddell
Clyde Lee Waiden
Vernon E. Wall
Sidney Spencer Wanzer
Milton Clay Warf
David Terrell Watts

Phillip Harvey Waugh
David Lee Weeks
Mark Thomas White
William James Whitehead
Howard Moran Whitley
Raymond L. Wickham
Jerry Patterson Wilkes
B. Leslie Williams
Carl Rush Williams
Clifford L. Williams
Eugene Talmage Williams
George Edward Williams
Woodrow Wilson Williams
Samuel Asbury Williams, Jr.
Shelly Ann Wilson
Peggy Ormsby Witt
Alan Gene Wood
Calvin Jackson Wood
David Bryon Wood
David Lee Wooten
Carolyn C. Worlax
Christopher Alexander Wroten
David H. Wyatt
George Stancil Yancey
Jesse Thomas Yarbrough
James Edwin Yount
Thomas Franklin Zeigler

Southwestern Baptist Theological Seminary

Christopher Scott Adams
Byron Emil Alexander
Melaine Sue Allen
Victoria Lynn Barrett
Martha Steagall Bergen
David Gorrell Bodenheimer
Darrell Eugene Bradshaw
Charles Ray Brawley
Randy Charles Brittain
John Dean Bunn
Charles Douglas Burleson
Brian Keith Burwell
Richard Alan Byrd
Michael William Capps
Scott Eric Carpenter
Elvin Wayne Caviness, Jr.
Robin Edward Chapman
Pepper Dean Choplin
Dawn Jeanette Clark
Bradley Shuford Coley
Janell Anne Cook
Lanny Barron Cook
Jeffrey Randolph Cramer
Glenn Martin Crenshaw
Keith Carlton Critcher
Ronnie Howard Deal
Robert Winter Dixon
Charles Daniel Dockery
Donna P. Dockery
William David Dockery
Cletus Nathan Doster, Jr.
Richard Wallace Durham
Iva Jeanette Edwards
Tommy Edward Ensley
Cameron Eugene Ervin, Jr.
Walter Leansy Farmer
Charlotte Ann Fletcher
Alan Keith Flippin

William Jeffrey Flowers
David Theodore Foster
Richard Dale Gaddis
Kevin Arthur Greene
Sharon Gritz
Merle Elston Guyton, Jr.
John Clayton Hardin
Kenneth Ralph Heath
Gene LeGrande Hickman, Jr.
Tami Leigh Higdon
Cindy Lea Holland
Lydia Lee Huffman
Terry Lynn Huneycutt
William Douglas Huntsinger
Michael William Iliff
Richard Warren Inman
Nancy Ellen Jackson
Ira Moore Jacobs, III
William Glenn Jonas, Jr.
Alvin Bradley Jones
Linda A. Jones
Beth Anne Joyner
Randall Lynn Kirby
Cecil Kenneth Lance
Michael Anthony Landrum
David Emory Lanier
Mark Patrick Laurent
John Gordon Lawrence
Kathi Meribeth Laxton
Stephen Douglas Ledford
Sidney Gray Little
Sherry Esther Livengood
David Clifton Long
Frances Kimberly Lunsford
Anthony Ray Martin
Brenda Kaye Mauney
Ricky Allen McGalliard
Jerry Calvin McKinney

Katherine Amelia "Kay" McLain
Stephen Carlton McLean
Linda Ann Mills
Paula Dawn Mills
Sandra Annette Mills
Terry Jonathan Moore
Kelvin Ogusta Moseley
Robbin Mundy
Linzy Gerald Nance
Jeffrey Don Olds
Randal Vincent Outland
Mary Susan Parker
Gerald Grant Payne, Jr.
Robert Arnold Peck
Robert Edward Philbeck
Pamela D. Powell
Rhonda Jean Prince
Zane Kevin Reavis
Charles Cameron Reid, Jr.
Marvin Leatherman Reid
James Nelson Reynolds
Linda Pamela Rhodes
Virginia Lucille Rhymer

Bradley Scott Riddle
William Howard Riggs, Jr.
Dena Joyce Rogers
Kathy Jane Rust
Dale Pullen Seley
Kenneth Richard Sharpe
Carol J. Smith
Phillippa Sue Smith
Ramon Earl Smith
Dianne Sorrell
Elizabeth Marie Stanford
Kathleen May Sullivan
Julia Winifred Summerlin
Donald Wayne Threatt
Gary Hill Threatt
Michael Gene Toney
Patrick Gerard Trobaugh
Timothy Lee Tucker
Loretta Hodge Vance
Robbie Dale Vance
Henry Russell Walker
Timothy Jerome Wilkins
Janelle Queen Young

Southern Baptist Theological Seminary

Kevin Eugene Adams
Carl Randall Atkins, Jr.
Millicent Austell
David Wayne Barton
Don Carol Benfield
Deborah Leigh Bennett
William Martin Benson
Betty Hirst Blair
Richard Carlton Blair
Rudee Devon Boan
Benita Carol Brady
Stephen Melvin Branch
Margaret Dee Bratcher
Linda McKinnish Bridges
E. Carson Brisson, Jr.
James Vaughn Brock, Jr.
Cynthia Clark Brown
David Phillips Bruce
Leah Rae Bulla
Gary Melson Burden
Richard Tyler Burkett
David Ellis Busby
David Robert Byrd
Wanda June Campbell
Martha Linda Carter
John David Cave
Gary Alexander Chapman
Virenee Dean Chatmon
Betsy Dean Cherry
Russell T. Cherry, III
Gerald Edward Collins
Stephen David C. Cortis
Kenneth M. Craig, Jr.
Betsy Lynn Criminger
Perry Cameron Cumbie
Mary E. Cunningham
Kelly Fond Daughtridge
Dwight Gerry Davis
Wendell Thomas Davis
David McCoy Dennis
Pamela R. Dennis
Ricky David Duckett

Gordon Kelly Eplee
Ruth Lucille Evans
William Bryan Faggart
William Donald Flowers
Janet Stephens Forrest
Michael Scott Forrest
Barry Scott Foster
Stephen Lane Foster
Avery Mitchell Fouts
Lucia Elwood Foy
James H. Galloway, III
Rebecca H. Galloway
Bobby Dean Gantt
James Thomas Garrison
Billie Gene Gibson, II
Angela Kay Gill
E. Randolph Godwin, Jr.
Theodore Henry Goslen
Earl Baron Green
Gary Matthew Green
Teresa Anne Griffin
Joy Crutchfield Hager
William Mark Hall
Ronald Stephen Hamrick
William Burdette Harrill, III
Richard Randall Haynes
William Carey Hedgpeth
Charles Benjamin Hegler
John William Holmes
Steven M. Houghton
Ronald Leonard Hughes
Jeffrey Neal Isaac
Michael Alan Isaacs
Wilma Sue Jackson
Michael Howard Jamison
Raymond C. Johns, Jr.
Marty Keith Johnson
Randy James Johnson
Carolyn W. Jones
Jeffrey Bruce Jones
Jessie R. Kraemer
Mark Alan Kratz

William Albert Ledford, Jr.
Edward James Locke
Wayne Burnett Lomax
Alan David Long
Elizabeth Kay Lord
James Lamar McCoy, Jr.
Gene Melvin McHargue
James Keith McKinnish
Steven Bryant Medford
Kimberly Anne Michael
Alexander Arthur Miller
Clyde Stephen Miller
Billie Jeana Murray
John Willard Neal
Elizabeth Newman
Amy Hamrick Newton
Larry Wayne Owens
Ronnie Wayne Parker
Mikeal Carl Parsons
Gary Lynn Payne
David Ward Phelps
Robin Charlene Phillips
Stephen Phillip Pike
Tina Pippin
Stewart Dalton Powers

Marshall David Price
Holli Haddix Rainwater
Kevin Morris Rainwater
Phillip Lathan Rea
James B. Richardson
Lucy Gail Rodgers
David Lawton Rogers
Ronald Lee Russell
Richard Dwayne Ryan
Donald Duane Smith
Tammy Leigh Smith
Donald Scott Southard
John Henry Spruill
Susan Elaine Stewart
Daphne Ann Stubbs
J. Edward Sullivan, Jr.
George Thomas Swinney
Ernest Andrew Tatum
Barry Eugene Templeton
Gordon Dale Thompson
Cynthia Dawn Whisnant
William Paul Williams
Charles Edward Wilson
Samuel N. Wilson, III
Jeffrey Thomas Wylie

Fruitland Baptist Bible Institute

Kenneth Walton Baker
Jimmie Lee Bartley
Albert Creasy Beall
John Newcomb Berryhill
James Arthur Boyce
Donald Eugene Bradley
Rocky L. Branch
Edward Dean Brantley
Marty Edward Branton
John Rayford Bridges
Danny Alton Bright
Robert Lindsay Brown
Robert Michael Brown
William David Brummett
Ronald Eugene Burgett
Larry Cain
Jerry Campbell
Phillip Capell
Edward Capps, Jr.
Gary Capps
Paul Alexander Carden
Basil Garmon Carswell
Julian Russell Cato
Johnson M. Caton
Dennis Albert Chadwick
Barry Scott Church
Keith D. Cline
Michael Wayne Coffey
Garth Duane Cooke
Boyd W. Cooper
Ronald S. Culbertson
Robert Lefaine Deaver
Lewis Albert Doby
Hampton Lee Drum
Jimmy Darrell Elmore
Walter B. Ellis
James Edward Ford
Floyd Ray Fox
Timothy L. Fox
Gregory Howard Francum

Ray Von Galloway
William Joseph Gardner
Samuel Webster Gore
Robert T. Gourley
Eddie Lynn Green
Dan N. Greene
Timothy Lee Greer
Terry Lee Grigg
Richard E. Hall
Travis Eugene Hamlin
Donald Milford Hardwick
Malcolm G. Harler
Rickie Allen Harper, Sr.
Ronald Hal Harrison
Curtis Allen Harvey
Walter Ree Hayes
Tally Wilson Heatherly
Charles B. Hegler
Charles David Hensley
Thomas D. Hensley
Edward Eli Honeycutt
Frank Watkins Ingram
Randy Neil Jackson
C. Duane James
William L. Kanupp
Kyle Miller Ledbetter
Alvin Howard Lewis
Robert Eugene Lipscomb
Larry Little
Van Hoyle Long
Tony Craig McCall
Danny Lee McCurry
Kenneth Edward McCoy
Alexander Beaugregard McDuffie
Douglas McGee
Alfred Don McHan
James Aaron McMinn
Daniel Wymer Mason
Samuel Morgan Miller
Ernest Paul Miller

Roger L. Millsaps
James Enin Montgomery
James Leonard Murphy
Carl Edward Neff
Charles A. Neighbors
Donald Ray Peeler
Kenny Roger Penley
David Wayne Pennington
Jeffrey Pennington
David Monroe Peterson
J.D. Alexander Ponder
James Douglas Ponder
Jay Dean Poteat
Dennis Wayne Price
Cyrus McKillop Purser
David Randall Pyatte
Kenneth Larry Reaves
Francis Burton Register
Larry Lemuel Roberts
Charles Barry Setzer
James Melvin Shelton
Johnny Ray Shelton
Carlton M. Sherron, Sr.
Rom Shumate
James Louis Smith
Jerry Steven Smith

Joseph Daniel Smith
Michael Smith
Tommy Miller Sprinkle
Bobby Joe Mayfield Stewart
David J. Swanson
Jon C. Swayngim
Joe Wayne Taylor
Hadley Alfred Triplett
Harold Lloyd Upton
Randy Lynn Vance
John Thomas Vannoy, III
Troy Cleet Vess
Richard James Wade
Robert Wallace
Joretta Wallin
Gary Oteen Walsh
Steve Ray Walsh
Charles Ronald Ward
Phearson Harold Weatherman
Micknell Gene Weaver
Dwight Cornelius West
Kimmy J. White
Ray G. White
Carrol Lee Whitley
Timothy S. York

Historical Table Of The Convention

Year	Place of Meeting	President	Recording Secretary	Corresponding Secretary	Treasurer	Preacher of Introductory Sermon (Convention Sermon)
1830	Greenville	Patrick W. Dowd	R. S. Blount	John Armstrong	Henry Austin	Samuel Wait
1831	Roger's Cross Roads	.do	N. C. Smith	.do	.do	John Armstrong
1832	Reeve's Chapel	Wm. P. Biddle	A. J. Battle	.do	.do	William P. Biddle
1833	Cartledge's Creek	.do	Amos J. Battle	.do	Charles McAlister	David S. Williams
1834	Cashie	Alfred Dockery	.do	.do	.do	Wm. Richards
1835	Union Camp Grounds	.do	James McDaniel	.do	William Roles	John Kerr
1836	County Line	.do	.do	William H. Jordan	Amos J. Battle	John Armstrong
1836	May's Chapel	.do	.do	.do	.do	A. J. Battle
1838	Brown's	.do	.do	.do	.do	James S. Mims
1839	Grassy Creek	.do	.do	.do	.do	John Armstrong
1840	Johnston Liberty	.do	.do	.do	.do	J. J. Finch
1841	.do	.do	.do	.do	.do	Wm. Hill Jordan
1842	Meherrin	Thomas Meredith	J. J. Finch	.do	Purefoy	J. J. Finch
1843	Boiling Springs	.do	.do	.do	.do	Eli Phillips
1844	Raleigh	Alfred Dockery	John B. White	S. J. Wheeler	.do	R. McNabb
1845	.do	Thomas Meredith	J. J. Finch	J. J. Finch	.do	C. M. Thompson
1846	.do	.do	.do	.do	.do	W. T. Brooks
1847	Friendship	Alfred Dockery	J. J. Palmer	.do	.do	J. S. Purefoy
1848	Rockford	.do	.do	J. J. James	.do	David S. Williams
1849	Oxford	James McDaniel	.do	William A. Shaw	.do	C. R. Hendrickson
1850	Louisburg	.do	.do	John H. Lacy	.do	John B. White
1851	Wilmington	.do	.do	.do	.do	Wm. Hooper
1852	Smithfield	.do	.do	.do	.do	James McDaniel
1853	New Bern	.do	A. McDowell	A. McDowell	.do	R. T. Devin
1854	Fayetteville	.do	George W. Johnson	T. S. Yarbrough	.do	A. McDowell
1855	Warrenton	.do	J. B. Solomon	W. M. Wingate	.do	T. W. Tobey
1856	Raleigh	.do	.do	T. E. Skinner	.do	Address by President
1857	Herrford	.do	.do	A. J. Emerson	.do	T. E. Skinner
1858	Raleigh	.do	.do	.do	.do	T. H. Pritchard
1859	Charlotte	.do	.do	.do	.do	J. S. Warhall
1860	Goldsboro	.do	.do	B. F. Marble	S. S. Biddle	H. Petty

HISTORICAL TABLE OF THE CONVENTION—Continued

Year	Place of Meeting	President	Recording Secretary	Corresponding Secretary	Treasurer	Preacher of Introductory (Convention Sermon)
1861	Raleigh	do	W. T. Brooks	None	Purefoy	John Mitchell
1862	Wake Forest	do	J. D. Hulham	N. B. Cobb	do	N. B. Cobb
1863	Raleigh	do	T. J. Knapp	do	do	Address by President
1864	Warrenton	do	do	do	do	W. M. Wingate
1865	Forestville	do	do	C. E. Dunn	do	A. McDowell
1866	Raleigh	do	W. J. Palmer	W. T. Walters	do	J. B. Hardwick
1867	Wilmington	do	T. M. Hughes	do	do	Ias. P. Boyce, S. C.
1867	Goldsboro	do	J. T. Carroll	G. W. Sanderlin	John S. Purefoy	J. T. Carroll
1868	Hillsboro	Samuel G. Mason	do	do	do	John Mitchell
1869	New Bern	W. T. Brooks	J. T. Carroll	G. W. Sanderlin	John S. Purefoy	J. L. Carroll
1870	Raleigh	do	do	do	do	William Royal
1871	Charlotte	do	N. B. Cobb	N. B. Broughton	John G. Williams	W. M. Wingate
1872	Fayetteville	do	do	do	do	J. C. Hiden
1873	Warrenton	do	do	C. M. Cooke	do	R. H. Marsh
1874	Wilmington	J. M. Heck	do	R. F. Underwood	do	C. T. Bailey
1875	Shelby	John Kerr	J. D. Hulham	do	do	H. A. Brown
1876	Raleigh	C. M. Cooke	do	do	do	T. W. Tabb
1877	Durham	John Kerr	do	Wm. Biggs	N. B. Broughton	Henry Ivey
1878	Charlotte	W. A. Graham, Jr.	Wm. Briggs	G. W. Greene	Jordan Womble, Jr.	J. A. Munday
1879	Oxford	Needham B. Cobb	do	N. L. Shaw	B. F. Montague	R. H. Griffith
1880	Goldsboro	do	do	N. B. Broughton	do	F. H. Jones
1881	Winston	do	do	W. L. Wright	do	T. E. Skinner
1882	Warrenton	J. C. Scarborough	N. B. Broughton	N. L. Shaw	do	H. A. Brown
1883	Edenton	do	do	do	do	A. G. McManaway
1884	Raleigh	do	do	do	John T. Pullen	C. A. Jenkins
1885	Reidsville	C. T. Bailey	do	G. W. Greene	do	J. M. McManaway
1886	Wilmington	do	do	do	T. H. Briggs	R. T. Vann
1887	Durham	W. H. Pace	do	do	Fabius H. Briggs	H. W. Battle
1888	Greensboro	do	do	do	W. S. Drandy	B. Cade
1889	Henderson	L. L. Polk	do	C. Durham	J. D. Boushall	J. S. Dill
1890	Shelby	do	do	do	do	T. H. Pritchard
1891	Goldsboro	R. H. Marsh	do	N. B. Cobb	do	Thomas Hume
1892	Raleigh	do	do	do	do	J. S. Hardaway
1893	Elizabeth City	do	do	do	do	J. W. Carter
1894	Charlotte	do	do	do	do	T. J. Taylor
1895	Greensboro	do	do	do	John E. White	A. M. Simms

HISTORICAL TABLE OF THE CONVENTION—Continued

Year	Place of Meeting	President	Recording Secretary	General Secretary	Treasurer	Preacher of Introductory Sermon (Convention Sermon)
1935	Asheville	do	do	do	do	Richard K. Redwine
1936	Durham	do	do	do	do	J. Allen Easley
1937	Wilmington	Wm. Louis Poteat	do	do	do	Ralph A. Herring
1938	Raleigh	R. N. Simms	do	do	do	J. B. Willis
1939	Winston-Salem	do	do	do	do	G. Van Stephens
1940	Charlotte	do	do	do	do	Charles B. Howard
1941	Asheville	Wm. Harrison Williams	do	do	do	Forest C. Feezor
1942	High Point	F. C. Feezor	do	do	do	C. H. Durham
1943	Winston-Salem	J. C. Greer	do	do	do	Oscar Creech
1944	Charlotte	Ralph A. Herring	do	do	do	Sankey L. Blanton
1945	Raleigh	Ralph A. Herring	do	do	do	Louis S. Gaines
1946	Asheville	C. C. Warren	do	do	do	J. S. Hopkins
1947	Winston-Salem	C. C. Warren	do	do	do	J. W. Suttle
1948	Charlotte	J. W. Suttle	do	do	do	E. V. Hudson
1949	Raleigh	F. O. Mixon	do	do	do	R. E. Wall
1950	Durham	F. O. Mixon	do	do	do	J. L. Jenkins
1951	Asheville	Grover H. Jones	do	do	do	J. Clyde Yates
1952	Winston-Salem	do	do	do	do	Carey P. Herring
1953	Greensboro	Douglas M. Branch	do	do	do	Broadus E. Jones
1954	Charlotte	do	do	do	do	V. Ward Barr
1955	Asheville	do	do	do	do	Claude U. Broach
1956	Winston-Salem	J. C. Canipe	do	do	do	Claud Bowen
1957	Raleigh	do	do	do	do	C. O. Greene
1958	Durham	A. L. Parker	do	do	do	James S. Potter
1959	Greensboro	A. L. Parker	do	Douglas M. Branch	Douglas M. Branch	R. Knolan Benfield
1960	Asheville	C. B. Deane	E. Norfleet Gardner	do	do	Howard Dawkins
1961	Greensboro	C. B. Deane	do	do	do	W. A. Huneycutt
1962	Raleigh	Nane Starnes	do	do	do	Syndor L. Stealey
1963	Wilmington	do	do	Claude F. Caddy	Claude F. Caddy	Carlton S. Prickett
1964	Greensboro	Howard J. Ford	do	W. Perry Crouch	W. Perry Crouch	John E. Lawrence
1965	Charlotte	do	do	do	do	Carl E. Bates

1966	Winston-Salem	..Carl E. BatesdododoR.F. Smith, Jr.
1967	Asheville	..Carl E. Batesdododo	..T.L. Cashwell, Jr.
1968	Raleigh	..Claud B. BowenLamar J. Brooksdodo	..W. Randall Lolley
1969	Fayetteville	..Claud B. Bowendododo	..Russell T. Cherry, Jr.
1970	Greensboro	..John E. Lawrencedododo	..A. Douglas Aldrich
1971	Charlotte	..John E. Lawrencedododo	..James R. Deloach
1972	Winston-Salem	..Thomas M. Freemandododo	..Cecil E. Sherman
1973	Greensboro	..Thomas M. Freemandododo	..Frank R. Campbell
1974	Raleigh	..Allen A. Baileydododo	..Thad R. Dowdle
1975	Asheville	..Allen A. Baileydododo	..James C. Cammack
1976	Fayetteville	..Coy C. PrivettedoCecil A. RayCecil A. Ray	..E.W. Price, Jr.
1977	Charlotte	..Coy C. Privettedododo	..John I. Durham
1978	Raleigh	..C. Mark Cortisdododo	..John Bunn
1979	Winston-Salem	..C. Mark Cortisdododo	..Edgar Ferrell
1980	Greenville	..Cecil E. Shermandododo	..James L. Sullivan
1980	Greensboro	..Cecil E. Shermandododo	..Billy Cline
1981	Greensboro	..Cecil E. Shermandododo	..A.L. McGee
1982	Fayetteville	..Frank R. CampbellMarian G. Grantdodo	..Gaylord Lehman
1983	Greensboro	..Frank R. Campbelldododo	..Alton H. McEachern

*In 1926 the title of the Corresponding Secretary was changed to General Secretary.

A. T. ALLEN & COMPANY

CERTIFIED PUBLIC ACCOUNTANTS

A. T. ALLEN (1926-1970)
A. T. ALLEN, JR.
JAMES A. ALLEN
LELON C. ALEXANDER
MARION B. CHASE, JR.
A. T. ALLEN, III

3009 ANDERSON DRIVE
SUITE 200, ANDERSON PLAZA WEST
RALEIGH, N. C. 27609
TELEPHONE 1919 781-7550

MEMBERS:
AMERICAN INSTITUTE OF CERTIFIED
PUBLIC ACCOUNTANTS
AND
N. C. ASSOCIATION OF CERTIFIED
PUBLIC ACCOUNTANTS

RONALD G. PITTMAN
ERNEST W. WARNER, JR.

Executive Committee of the General
Board of the Baptist State Convention
of North Carolina

We have examined the balance sheet of the Baptist State Convention of North Carolina as of December 31, 1983, and the related statements of changes in general fund balances, receipts and transfers by funds, activity of restricted reserve funds, general fund income and expenses and divisional summary departmental income and expenses of General Board and Convention and education and social services institutions funds income, expenses, distributions and fund balances for the year then ended. Except as explained in the first two sentences of the following paragraph, our examination was made in accordance with generally accepted auditing standards and, accordingly, included such tests of the accounting records and such other auditing procedures as we considered necessary in the circumstances.

The funds shown as sent direct on the statement of receipts and transfers by funds were taken from reports received by the Convention and were not otherwise verified by us. Our examination as detailed by Note 3 was, in some instances, limited to recorded receipts. The statements presented in this report are in our opinion in accord with generally accepted accounting principles and with statements prepared on the accrual basis except for differences explained in Note 1, relating to income, expenses and depreciation. Additions to fixed assets are recorded at cost; dispositions of fixed assets are deleted from fixed asset accounts to the extent known; and provision is not made for depreciation (Notes 1 and 2).

In our opinion, except for the effects of the matters referred to in the preceding paragraph, the aforementioned financial statements present fairly the financial position of the Baptist State Convention of North Carolina at December 31, 1983, and the results of its operations and the changes in fund balances for the year then ended, in conformity with generally accepted accounting principles applied on a basis consistent with that of the preceding year.

The financial information presented in Schedules 1 and 2 has been subjected to the same auditing procedures that were applied for the aforementioned financial statements. In our opinion, it is fairly presented in all material respects in relation to the financial statements taken as a whole, although it is not necessary for a fair presentation of the financial position and the results of operations of the Convention.

A. T. Allen & Company

Raleigh, North Carolina
February 14, 1984

BAPTIST STATE CONVENTION OF NORTH CAROLINA

ACCOUNTANTS' REPORT
Year Ended December 31, 1983

CONTENTS

Accountants' Report

Financial Statements:

	Exhibit Schedule
Balance Sheet	A
Statement of Changes in Fund Balances - General Fund	B
Statement of Receipts and Transfers by Fund	C
Statement of Activity - Restricted Reserve Funds	D
Income and Expenses of General Board and Convention - General Fund	E
Divisional Summary of Departmental Income and Expenses of General Board and Convention - General Fund	F
Statement of Income, Expenses, Distributions and Fund Balance - Education Fund	G
Statement of Income, Distributions and Fund Balance - Social Services Institutions Funds	H

Notes to Financial Statements

Other Supportive Statements:

General Fund - Schedule of Fixed Assets	1
Detailed Departmental Income and Expenses of General Board and Convention - General Fund	2

BAPTIST STATE CONVENTION OF NORTH CAROLINA
Balance Sheet
December 31, 1983

Assets

Cash on Hand, in Banks and Invested		\$ 3,124,354
Accounts Receivable:		
Sales Tax Refunds Due	\$ 25,945	
Insurance Premiums Due from Associations	10,845	
Employees Air Travel Credit Card Deposit	425	
Due from Baptist Agencies Within Baptist Building	7,415	
Due from Woman's Missionary Union	4,421	
Due from Caswell Water System, Inc.	7,355	
Fruitland Student Loans Receivable	289	56,695
Prepaid Items and Inventories:		
Stock Room and Print Shop Inventory	14,610	
Brotherhood RA Items	1,974	
Postage Stamps, Cards, Meter Inventory and Deposits	9,612	26,196
Funds Invested by Baptist Foundation:		
Emergency Reserve Fund	358,735	
Aged Ministers' Trust Fund	20,000	
Fruitland Student Loan Reserve Funds	53,197	
Phillips Avenue Bond Reserve Fund	3,319	435,251
Notes and Bonds Receivable:		
Bonds Receivable - Churches	14,053	
Notes Receivable - Churches	259,658	
Note Receivable - Pearson Estate	1,106	
Note Receivable - Caswell Water System, Inc.	21,000	295,817
Fixed Assets - (Schedule 1):		
Real Estate	10,464,215	
Furniture and Equipment	3,168,080	13,632,295
Total Assets		\$ 17,570,608

The accompanying notes are an integral part of these financial statements.

Liabilities and Fund Balances

Liabilities:

Accounts Payable and Undistributed Checks	\$ 3,536,784
Outstanding Checks Payable	1,209
Unremitted Payroll Withholdings	<u>540</u>
Total Liabilities	3,538,533

Fund Balances (Exhibit B):

Capital Invested in Fixed Assets	\$ 12,981,021
Capital Invested in Notes Receivable	260,764
Restricted Reserve Funds (Exhibit D)	968,373
Operating Reserve - North Carolina Baptist Assembly	44,640
Operating Deficit - Fruitland Baptist Bible Institute	(49,361)
Operating Deficit - Camp CaRAway and Conference Center	(21,144)
Operating Reserve - Deficit	<u>(152,218)</u>
Total Fund Balances	<u>14,032,075</u>

Total Liabilities and Fund Balances

\$ 17,570,608

BAPTIST STATE CONVENTION OF NORTH CAROLINA
Statement of Changes in Fund Balances - General Fund
Year Ended December 31, 1983

	Capital Invested In	
	Fixed Assets	Notes Receivable
Fund Balances - December 31, 1982 (Deficit)	\$ 11,724,762	\$ 568,206
Additions and Transfers During the Year:		
Transfer of Restricted Fund Balances to General Operating Reserve (Exhibit D)		
Increases in Restricted Reserve Funds (Exhibit D)		
Costs Previously Unprovided for Provided for in 1983:		
Baptist Building Costs (Cary)	179,432	
Fruitland Baptist Bible Institute Building Costs	140,439	
Pembroke Baptist Student Center Building Costs	27,518	
Deficit from 1982 Provided for in 1983 Budget (Schedule 2)		
Income Excess (Exhibit E)		
Net Increase in Real Estate (Schedule 1)	468,911	
Net Increase in Furniture and Fixtures (Schedule 1)	377,446	
Payment of Long Term Notes	62,513	
Miscellaneous Additions		
Loans to Churches		67,139
Total Additions During the Year	1,256,259	67,139
Subtotal	12,981,021	635,345
Reductions and Transfers During the Year:		
Expenses in Excess of Income (Exhibit E)		
Expenses in Excess of Income (Exhibit E) (1983 Capital Costs Expenditures Unprovided for in 1983)		
Decreases in Restricted Reserve Funds (Exhibit D)		
Transfer of Restricted Reserve Fund Balances to General Operating Reserve (Exhibit D)		
Payments on Note Receivable from Instrument Society of America		325,000
Reductions in Church Loans During 1983		49,507
Payment on Note Received from Julia Pearson Estate		74
Total Reduction During the Year	-	374,581
Fund Balances - December 31, 1983 (Deficit)	\$ 12,981,021	\$ 260,764

The accompanying notes are an integral part of these financial statements.

<u>Restricted Reserve Funds</u>	<u>Operating Reserve</u>	<u>North Carolina Baptist Assembly</u>	<u>Fruitland Baptist Bible Institute</u>	<u>Camp CaRAway and Conference Center</u>
\$ 851,790	\$ (5,908)	\$ (17,284)	\$ -	\$ -
18,621,530	550			
(179,432)				
		17,284		
		44,640		
	2			
<u>18,442,098</u>	<u>552</u>	<u>61,924</u>	<u>-</u>	<u>-</u>
<u>19,293,888</u>	<u>(5,356)</u>	<u>44,640</u>	<u>-</u>	<u>-</u>
	146,862		49,361	
18,324,965				21,144
550				
<u>18,325,515</u>	<u>146,862</u>	<u>-</u>	<u>49,361</u>	<u>21,144</u>
<u>\$ 968,373</u>	<u>\$ (152,218)</u>	<u>\$ 44,640</u>	<u>\$ (49,361)</u>	<u>\$ (21,144)</u>

BAPTIST STATE CONVENTION OF NORTH CAROLINA
Statement of Receipts and Transfers by Funds
Year Ended December 31, 1983

	General Fund	
	Operations	Reserve Funds
Income Receipts:		
Cooperative Program Receipts	\$ 6,431,323	\$ 7,491,842
Designated Church (and Church Related) Receipts:		
Foreign Missions		6,870,854
Home Missions		2,630,734
State Missions	20,075	35,115
North Carolina Missions Offering	271,359	415,284
North Carolina Baptist Hospital, Inc.		
Baptist Children's Home of North Carolina, Inc.		
North Carolina Baptist Homes, Inc.		
Christian Higher Education Heck-Jones Offering	3,649	
North Carolina Centers for Retarded		400
Southeastern Seminary		673
Christian Action League		2,716
American Bible Society		5,840
Radio and Television Commission		140
Baptist Woman's Day of Prayer		40
Fruitland Baptist Bible Institute - Scholarships		6,089
Fruitland Baptist Bible Institute - Shinn Scholarships		8,625
Total Designated Church (and Church Related) Receipts	\$ 295,083	\$ 9,976,510

<u>Education Fund</u>	<u>Social Services Institutions Fund</u>	<u>Sent Direct (Unaudited)</u>	<u>Memorandum Total</u>
\$ <u>4,902,246</u>	\$ <u>2,062,266</u>	\$ -	\$ <u>20,887,677</u>
		542,919	7,413,773
			2,630,734
			55,190
90,357	1,085,436		1,862,436
	65,767	35,868	101,635
	172,792	257,770	430,562
	68,377	202,135	270,512
26,272		72,829	99,101
			3,649
			400
			673
			2,716
			5,840
			140
			40
			6,089
			<u>8,625</u>
<u>\$ 116,629</u>	<u>\$ 1,392,372</u>	<u>\$ 1,111,521</u>	<u>\$ 12,892,115</u>

BAPTIST STATE CONVENTION OF NORTH CAROLINA
Statement of Receipts and Transfers by Funds
Year Ended December 31, 1983

	General Fund	
	Operations	Reserve Funds
Income Receipts: (Continued)		
Total Cooperative Program and Designated Church Receipts	\$ 6,726,406	\$ 17,468,352
Sunday School Board	78,907	2,581
Home Missions Board	226,492	25,300
North Carolina Baptist Foundation, Inc.		33,820
Annuity Board	27,509	
Interest	122,653	47,693
Receipts from Associations	47,596	
Sunday School Board - Code 30 Funds	11,328	
Tar Heel Lodge, Ridgecrest, North Carolina		1,596
Snack and Salad Bar Receipts		6,940
Camp CaRAway and Conference Center Operating Receipts	548,352	
Fees, Registrations, Conferences and Seminars	55,913	81,694
<u>Church Leader</u>	5,200	
General Baptist Convention	9,733	
Baptist Men's Canteen Sales and Project Gifts	127,254	
Fruitland Baptist Bible Institute - Development Income	112,884	
Fruitland Baptist Bible Institute - Endowment Fund Income	1,266	

<u>Education Fund</u>	<u>Social Services Institutions Fund</u>	<u>Sent Direct (Unaudited)</u>	<u>Memorandum Total</u>
\$ 5,018,875	\$ 3,454,638	\$ 1,111,521	\$ 33,779,792
			81,488
			251,792
			33,820
			27,509
			170,346
			47,596
			11,328
			1,596
			6,940
			548,352
			137,607
			5,200
			9,733
			127,254
			112,884
			1,266

BAPTIST STATE CONVENTION OF NORTH CAROLINA
Statement of Receipts and Transfers by Funds
Year Ended December 31, 1983

	General Fund	
	Operations	Reserve Funds
Income Receipts: (Continued)		
Data Processing Receipts	\$ 43,594	\$
North Carolina Baptist Assembly		
Operating Receipts	791,144	
Print Shop	83,435	
Communications Audiovisual Aid		
Receipts	52,971	
Fruitland Baptist Bible Institute		
Operating Receipts	171,677	
Stewardship Receipts	360	
Cooperative Ministries with		
General Baptist Receipts	13,741	
Special Ministries	2,170	
Student Loan Funds		1,200
Rachel E. Hatch Cemetary		205
Joint Evangelism Crusade		5,000
Bold Missions		20
Tanzania Project		136
BSU Summer Missions		36,505
Alumni Fund		11,367
Sunday School Enlargement		1,250
Youth Evangelism		6,830
Temple Baptist Church - Little		
Stukeley Fund		900
Brotherhood Mission Projects		20,000
Other Departmental Receipts	80,843	
Other Reserve Account Receipts		255
Total Income Receipts	9,341,428	17,751,644

<u>Education Fund</u>	<u>Social Services Institutions Fund</u>	<u>Sent Direct (Unaudited)</u>	<u>Memorandum Total</u>
\$	\$	\$	\$ 43,594
			791,144
			83,435
			52,971
			171,677
			360
			13,741
			2,170
			1,200
			205
			5,000
			20
			136
			36,505
			11,367
			1,250
			6,830
			900
			20,000
			80,843
			255
<u>5,018,875</u>	<u>3,454,638</u>	<u>1,111,521</u>	<u>36,678,106</u>

BAPTIST STATE CONVENTION OF NORTH CAROLINA
Statement of Receipts and Transfers by Funds
Year Ended December 31, 1983

	<u>General Fund</u>	
	<u>Operations</u>	<u>Reserve Funds</u>
Other Receipts:		
Sale of Fleet Cars	\$	\$ 88,977
Church Loan Payments		49,507
Collections on Sale of Baptist Building - Raleigh		325,000
Sales Tax Refund - New Baptist Building		28,983
Other		734
Total Other Receipts	<u>-</u>	<u>493,201</u>
Transfers:		
Departmental Charges	211,693	
Reserve Transfers	<u>66,589</u>	<u>376,685</u>
Total Transfers	<u>278,282</u>	<u>376,685</u>
Total Receipts and Transfers	<u>\$ 9,619,710</u>	<u>\$ 18,621,530</u>

The accompanying notes are an integral part of these financial statements.

<u>Education Fund</u>	<u>Social Services Institutions Fund</u>	<u>Sent Direct (Unaudited)</u>	<u>Memorandum Total</u>
\$	\$	\$	\$ 88,977
			49,507
			325,000
			28,983
			734
<u>-</u>	<u>-</u>	<u>-</u>	<u>493,201</u>
			211,693
			443,274
<u>-</u>	<u>-</u>	<u>-</u>	<u>654,967</u>
<u>\$ 5,018,875</u>	<u>\$ 3,454,638</u>	<u>\$ 1,111,521</u>	<u>\$ 37,826,274</u>

BAPTIST STATE CONVENTION OF NORTH CAROLINA
Statement of Activity - Restricted Reserve Funds
Year Ended December 31, 1983

	Balances (Deficit) 12-31-82	Increases	Decreases	Transfers From (To) Fund Balances	Balances (Deficit) 12-31-83
Southern Baptist Convention Area or Accounts:					
Southwide Objects (Share of Undesignated Cooperative Program)	\$	\$ 7,194,290	\$ 7,194,290	\$	\$
Foreign Missions		6,870,854	6,870,854		
Home Missions		2,630,734	2,630,734		
Southeastern Seminary		673	673		
American Bible Society		5,840	5,840		
Radio and Television Commission		140	140		
Baptist Woman's Day of Prayer		40	40		
Subtotal	-	16,702,571	16,702,571	-	-
Baptist Foundation Accounts:					
Special Ministers' Relief Fund	108,782	22,312	6,326		124,768
Noah Biggs Church Building Fund	4,305	396			4,701
Young Baptist Education Fund	2,995	573	10		3,558
Ministers' Education Fund	1,074	206			1,280
Lula Norwood Trust Fund - Baptist Missionaries in North Carolina		10,333	10,333		
Subtotal	117,156	33,820	16,669	-	134,307
Fruitland Baptist Bible Institute Reserve Funds:					
Special Purpose and Student Loan Fund	5,880	850			6,730
Etowah Baptist Church Student Loan Fund	700	350	1,050		
Student Scholarship Reserve Fund	5,915		5,915		
Alumni Fund - Special Purposes Fund	(1,860)	11,367	5,475		4,032
Alumni Winter - Bible Conference Fund	32				32
Invested Student Loan Reserve Funds	37,914	15,283			53,197
Subtotal	48,581	27,850	12,440	-	63,991

BAPTIST STATE CONVENTION OF NORTH CAROLINA
Statement of Activity - Restricted Reserve Funds
Year Ended December 31, 1983

	Balances (Deficit) 12-31-82	Increases	Decreases	Transfers From (To) Fund Balances	Balances (Deficit) 12-31-83
Special Missions Allocations (from CP):					
West Virginia Project	\$	73,539	\$	90,425	\$ (16,886)
School of Pastoral Care		16,546		16,546	
Sunday School Enlargement		85,079		84,504	575
Baptist Video Tapes		31,714		34,500	(2,786)
Subtotal	-	206,878		225,975	(19,097)
Other Allocations and Designations (from CP, NCMO and Other):					
State Missions - Designated Other		412		412	
North Carolina Centers for Retarded		400		400	
Fruitland Scholarships		6,089		6,089	
Fruitland Shinn Scholarships		8,625		8,625	
Christian Action League		2,716		2,716	
Tar Heel Lodge - Ridgecrest Cottage	(15,366)	2,915		4,843	(17,294)
Snack Bar/Vending Machines Fund - Baptist Building	4,520	2,225		6,745	
Coffee and Salad Bar Fund - Baptist Building	(12,051)	31,465		29,624	(10,210)
Auto Purchase Fund	59,047	283,122		303,606	38,563
Auto Fleet Operating Fund	520	18,364		14,123	4,761
Ministers' Retirement Fund	45,536	4,719		30,000	20,255
Reserve for Redemption of Pearson Estate Bond	250			(B) (250)	
Reserve for Redemption of Phillips Avenue Baptist Church Bonds	3,022	297			3,319
Reserve for Redemption of Matthews Bonds - Annie Armstrong Gift	2,663	357			3,020

BAPTIST STATE CONVENTION OF NORTH CAROLINA
Statement of Activity - Restricted Reserve Funds
Year Ended December 31, 1983

	Balances (Deficit) 12-31-82	Increases	Decreases	Transfers From (To) Fund Balances	Balances (Deficit) 12-31-83
Other Allocations and Designations (from CP, NCMO and Other): (Continued)					
Reserve for Youth Evangelism - 83	\$ 750	\$ 6,850	\$ 6,850	\$	1,075
Continuing Witness Training Seminar		1,075	750		
Reserve for Youth Speakers Tournament - 84		500			500
BSU Summer Missions	6,219	67,535	65,497		8,257
Reserve for Youth Ministries Workshop - 84		1,302			1,302
Reserve for Executive Secretaries Conference	1,170	3,286	4,456		
Reserve for Student Conference Fees		31,153	30,685		468
Temple Baptist Church - Little Stukeley Fund		900	900		
Reserve for Metro Thrust - 84		10,651			10,651
Reserve for Braille Work	10		10		
Reserve for Tanzania Project	943	7,326	7,901		368
Reserve for Retarded Children's Home	11,455	1,036	3,078		9,413
Brotherhood Registration Fee Account		41,529	40,340		1,189
Rachel E. Hatch Cemetery Fund	1,503	205			1,708
Convention Love Gift Fund		5,325	5,325		
Convention Emergency Reserve Fund	294,821	63,914			358,735
Church Loan Fund	100,970	49,507	67,139		83,338
Reserve for "History of North Carolina Baptists"	9,834	1,953			11,787
Togo Project Reserve	75	4,945	8,412		(3,392)
Reserve for Special Ministries Mentally Retarded Work	4,749	2,173	6,922		
Reserve for Family Ministries	3,923		1,120		2,803

BAPTIST STATE CONVENTION OF NORTH CAROLINA
Statement of Activity - Restricted Reserve Funds
Year Ended December 31, 1983

	Balances (Deficit) 12-31-82	Increases	Decreases	Transfers From (To) Fund Balances	Balances (Deficit) 12-31-83
Other Allocations and Designations (from CP, NCMO and Other): (Continued)					
Reserve for God-Called Ministry Seminar	\$ 2,404	\$ 32,477	\$ 31,288	\$	\$ 3,593
Reserve for Master Life Seminar - Church Training	2,280	4,479	4,920		1,839
Reserve for Bold Missions - New Churches	6,436	122,499	47,231		81,704
Reserve for Sunday School Growth	25,205	85,474	54,852		55,827
Reserve for Missions Response Fund	40,501	25,075	56,883		8,693
Reserve for Language Missions with Migrant	6,473		5,337		1,136
Reserve for Degree Program for Deaf	2,763	478	2,581		660
Reserve for Pastorial Aid	886	452			1,338
Baptist Building Reserve Fund		448,709	269,277	(A) (179,432)	
Reserve for Video Production Equipment		5,000			5,000
Reserve for God-Called Ministers		31,277	31,277		
Reserve for Student Work Centers	12,791	3,059			
Reserve for Pembroke BSU Center Building		27,518	27,518		15,850
Reserve for Video Equipment and Development					
Reserve for Video Productions	6,275	14,398	12,387		8,286
Reserve for Truett Camp		7,989	3,500		4,489
North Carolina Missions Promotion Fund		45			
Reserve for Joint Evangelism Crusade		53,473	53,473		
Baptist Mens' Operation		5,300	5,000		
Brotherhood Mission Projects	54,408	65,932	54,408	(B) (300)	65,932
Reserve for 1984 Strengthening Family Seminar		20,000	20,000		
Reserve for Christian Action League		4,699	1,618		3,081
		14,097	14,097		

BAPTIST STATE CONVENTION OF NORTH CAROLINA
Statement of Activity - Restricted Reserve Funds
Year Ended December 31, 1983

	Balances (Deficit) 12-31-82	Increases	Decreases	Transfers From (To) Fund Balances	Balances (Deficit) 12-31-83
Other Allocations and Designations (from CP, NCMO and Other): (Continued)					
Reserve for North Carolina Baptist Assembly Capital Funds	\$ 1,068	\$ 60			\$ 1,128
Home Mission Board Assisted Projects		15,050			
	<u>686,053</u>	<u>1,650,411</u>	<u>1,367,310</u>	<u>(179,982)</u>	<u>789,172</u>
Subtotal	<u>\$ 851,790</u>	<u>\$ 18,621,530</u>	<u>\$ 18,324,965</u>	<u>\$ (179,982)</u>	<u>\$ 968,373</u>
Total Restricted Funds					
			Capital Invested in Fixed Assets (A)	179,432	
			Operating Reserve (B)	550	
				<u>\$ (179,982)</u>	

The accompanying notes are an integral part of these financial statements.

BAPTIST STATE CONVENTION OF NORTH CAROLINA
Income and Expenses of General Board and Convention - General Fund
Year Ended December 31, 1983

Ref. Sch. 2 Page #	Total	Income Source									
		Cooperative Program	Sunday School Board	Home Missions Board	North Carolina Missions Offering	Reserve Transfers	Associations	Code 30	Operating Receipts	Other	
Income by Department and Division:											
Division of Business Management:											
1	\$ 134,320	\$ 135,320	\$ -	\$ -	\$ -	\$ -	\$ -	\$ -	\$ -	\$ 7,997	
2	178,142	70,142	-	-	-	-	-	-	-	43,594	
3	159,722	116,128	-	-	-	-	-	-	-	791,144	
4	939,230	47,801	-	-	90,453	-	-	-	-	9,832	
7	690,867	42,230	-	-	90,453	-	-	-	-	548,352	
10	59,105	31,596	-	-	-	-	-	-	-	27,509	
11	83,435	-	-	-	-	-	-	-	-	211,693	
Total	2,357,514	443,220	-	-	180,906	-	-	-	-	1,466,525	266,863
Division of Christian Life and Public Affairs											
12	201,886	193,360	8,526	-	-	-	-	-	-	-	-
Division of Church Programs:											
14	83,262	72,783	4,263	-	-	-	-	-	-	-	6,216
15	55,654	48,963	4,263	-	-	-	-	-	-	-	2,428
16	116,500	93,901	8,526	-	-	-	-	-	-	-	1,800
18	166,286	151,840	13,446	-	-	-	-	-	-	-	3,000
20	270,499	217,807	22,831	-	-	-	-	-	-	-	4,100
22	335,724	229,103	-	-	90,453	-	-	-	-	-	25,761
Total	1,029,925	814,397	53,329	-	90,453	-	-	-	-	-	60,418
24	373,978	315,807	-	-	-	-	-	-	-	52,971	5,200
Division of Communications											
26	91,263	82,206	-	7,192	-	-	-	-	-	-	1,865
27	77,802	44,799	-	-	6,850	-	-	-	-	-	26,153
28	42,891	42,891	-	-	-	-	-	-	-	-	-
Total	211,956	169,896	-	7,192	-	-	-	-	-	-	28,018
Divisions:											
29	207,332	195,980	-	11,352	-	-	-	-	-	-	-
31	351,705	251,086	-	65,780	-	-	-	-	-	34,839	-
34	185,654	163,143	-	-	-	-	-	-	-	-	22,511
36	176,993	126,235	-	62,546	-	-	-	-	-	-	127,254
37	205,003	168,143	-	28,382	-	-	-	-	-	-	3,465
39	198,865	168,143	-	-	-	-	-	-	-	-	2,340

BAPTIST STATE CONVENTION OF NORTH CAROLINA
Income and Expenses of General Board and Convention - General Fund
Year Ended December 31, 1983

Ref. Sheet Page #	Total	Income Source							
		Cooperative Program	Sunday School Board	Home Mission Board	North Carolina Mission Offering	Reserve Transfers	Associations	Code 30	Operating Receipts
	\$ 173,163	\$ 103,248		\$ 33,420	\$	\$ 13,741		\$ 22,754	
	123,346	93,356		17,820		2,170		114,150	
	586,413	300,586				171,677			
	2,208,474	1,401,777		219,300		59,739		187,588	292,474
	183,067	182,707						360	
	535,897	524,799							6,835
	58,891	54,628		4,263					
	84,547	70,793		4,263					9,491
	38,747	34,049		4,263					435
	718,082	684,269		17,032					16,761
	2,003,270	2,003,270							
	174,012	174,012							
	48,608	48,608							
	108,938								108,938
	9,619,710	\$ 6,431,323	\$ 78,907	\$ 226,492	\$ 271,359	\$ 66,589	\$ 47,596	\$ 1,707,444	\$ 778,672
	9,792,437								
	(172,722)								
	44,640								
	(49,361)								
	(21,144)								
	(146,862)								
	(172,722)								

Expenses:
Total per Exhibit that Follows
Income Excess (Deficiency)
Summary of Income Excess (Deficiency) (To Exhibit 8):
North Carolina Baptist Assembly
Fruitland Baptist Bible Institute
Camp CarWay and Conference Center
Other Departments and Areas
Total

The accompanying notes are an integral part of these financial statements.

BAPTIST STATE CONVENTION OF NORTH CAROLINA
Divisional Summary of Departmental Income and Expenses of
General Board and Convention - General Fund
Year Ended December 31, 1983

	Ref. Sch. 2 Page #	Budget Income and Expense	Actual		Income Excess (Deficiency)
			Expenses	Income	
Division of Business Management:					
Division Office	1	\$ 147,208	\$ 137,903	\$ 135,320	\$ (2,583)
Accounting Area	2	84,305	87,405	78,142	(9,263)
Data Processing	3	178,330	165,284	159,722	(5,562)
North Carolina Baptist Assembly	4	814,145	894,590	939,230	44,640
Camp CaRAway and Conference Center	7	655,050	712,011	690,867	(21,144)
Retirement Planning	9	65,480	65,857	59,105	(6,752)
Building Operations	10	214,880	154,710	211,693	56,983
Print Shop	11	64,266	72,172	83,435	11,263
Total		2,223,664	2,289,932	2,357,514	67,582
Division of Christian Life and Public Affairs	12	225,573	203,446	201,886	(1,560)
Division of Church Programs:					
Division Office	14	112,440	82,003	83,262	1,259
Church Building Planning	15	60,227	52,667	55,654	2,987
Church Music	16	130,351	120,071	116,500	(3,571)
Church Training	18	181,469	191,997	168,286	(23,711)
Sunday School	20	297,007	276,098	270,499	(5,599)
Woman's Missionary Union	22	403,130	358,654	335,724	(22,930)
Total		1,184,624	1,081,490	1,029,925	(51,565)
Division of Communications	24	383,852	417,197	373,978	(43,219)
Division of Evangelism:					
Division Office	26	95,120	101,162	91,263	(9,899)
Personal Evangelism	27	77,335	79,620	77,802	(1,818)
Evangelism Development	28	46,639	41,979	42,891	912
Total		219,114	222,761	211,956	(10,805)

BAPTIST STATE CONVENTION OF NORTH CAROLINA
Divisional Summary of Departmental Income and Expenses of
General Board and Convention - General Fund
Year Ended December 31, 1983

	Ref. Sch. 2 Page #	Budget Income and Expense	Actual		Income Excess (Deficiency)
			Expenses	Income	
Division of Missions:					
Division Office	29	\$ 224,549	\$ 217,487	\$ 207,332	\$ (10,155)
Associational Development	31	390,442	348,045	351,705	3,660
Brotherhood	34	212,676	189,554	185,654	(3,900)
North Carolina Baptist Men	36	65,407	176,993	176,993	
Chaplaincy and Language Ministries	37	219,211	209,618	205,003	(4,615)
Church Extension	39	441,735	198,865	198,865	
Cooperative Ministries with General Baptists	41	176,339	178,485	173,163	(5,322)
Special Ministries	43	132,734	119,785	123,346	3,561
Fruitland Baptist Bible Institute	45	688,923	635,774	586,413	(49,361)
Total		2,552,016	2,274,606	2,208,474	(66,132)
Division of Stewardship	47	199,258	193,831	183,067	(10,764)
Division of Youth and Campus Ministries:					
Division Office	48	578,167	560,026	535,897	(24,129)
Church and Campus Program Development	51	63,691	58,627	58,891	264
Professional Development and Youth Ministry Coordination	52	82,075	88,490	84,547	(3,943)
Missions and Organizational Development	53	41,803	39,033	38,747	(286)
Total		765,736	746,176	718,082	(28,094)
Convention and General Board Operations	54	2,179,257	2,110,493	2,003,270	(107,223)
Office of General Secretary - Treasurer	55	189,299	185,749	174,012	(11,737)

BAPTIST STATE CONVENTION OF NORTH CAROLINA
Divisional Summary of Departmental Income and Expenses of
General Board and Convention - General Fund
Year Ended December 31, 1983

	Ref. Sch. 2 Page #	Budget	Actual		Income Excess (Deficiency)
		Income and Expense	Expenses	Income	
Pastor/Church Relations Department	56	\$ 52,878	\$ 51,260	\$ 48,608	\$ (2,652)
Non-Departmental	57	16,500	15,496	108,938	93,442
Total Income and Expenses		\$ 10,191,771	\$ 9,792,437	\$ 9,619,710	\$ (172,727)

The accompanying notes are an integral part of these financial statements.

BAPTIST STATE CONVENTION OF NORTH CAROLINA
Statement of Income, Expenses, Distributions and Fund Balance
Education Fund
Year Ended December 31, 1983

Income:		
Share of Undesignated Cooperative Program Receipts		\$ 4,453,737
Designated Cooperative Program Receipts for Wake Forest University		448,509
Share of North Carolina Missions Offering		90,357
Designated Church Gifts for Christian Higher Education		9,480
Designated Church Gifts for:		
Campbell University	\$ 597	
Chowan College	1,819	
Gardner-Webb College	2,871	
Mars Hill College	1,308	
Wake Forest University	10,197	16,792
		<u>16,792</u>
Total Income		5,018,875

Expenses and Distributions:
Council on Christian Higher Education Expenses:

	<u>Budget</u>	<u>Expenses</u>
Salaries (Including Applicable Housing Allowances):		
Director	\$ 33,808	\$ 33,808
Administrative Assistant	16,821	16,821
Extra Secretarial Help	1,000	
Travel - Director	9,000	9,337
Travel - Administrative Assistant	1,000	136
Postage	1,800	1,321
Office and Council Supplies	3,900	3,734
Telephone	3,600	2,718
Building Operation	4,125	4,131
Council Meetings and Administrative Conferences	7,800	6,836
Interdepartmental Faculty Meetings	7,000	4,634
Development Seminar	2,000	1,958
College-Church-Association Activities	3,000	3,129
Student Recruitment	7,500	7,216
Printing and Promotion	4,600	2,507
	<u>106,954</u>	<u>98,286</u>

Distribution of Income Per Following Schedule	<u>4,920,589</u>
Total Expenses and Distributions	<u>5,018,875</u>
Income in Excess of Expenses and Distributions	-
Add Beginning Fund Balance	-
Fund Balance December 31, 1983	<u>\$ -</u>

BAPTIST STATE CONVENTION OF NORTH CAROLINA
Statement of Income, Expenses, Distributions and Fund Balance
Education Fund
Year Ended December 31, 1983

Schedule of Distribution of Income:

	<u>Designa- tions for Specific Colleges</u>	<u>Designa- tions for Christian Higher Education</u>	<u>Share of North Carolina Missions Offering</u>	<u>Share of Cooperative Program Receipts</u>	<u>Total Support</u>
Campbell University	\$ 597	\$ 1,580	\$ 12,908	\$ 725,970	\$ 741,055
Chowan College	1,819	1,580	12,909	725,970	742,278
Gardner-Webb College	2,871	1,580	12,908	726,232	743,591
Mars Hill College	1,308	1,580	12,908	725,338	741,134
Meredith College		1,580	12,908	725,970	740,458
Wingate College		<u>1,580</u>	<u>12,908</u>	<u>725,971</u>	<u>740,459</u>
	6,595	9,480	77,449	4,355,451	4,448,975
Wake Forest University	<u>10,197</u>		<u>12,908</u>	<u>448,509</u>	<u>471,614</u>
Totals	<u>\$ 16,792</u>	<u>\$ 9,480</u>	<u>\$ 90,357</u>	<u>\$ 4,803,960</u>	<u>\$ 4,920,589</u>

The accompanying notes are an integral part of these financial statements.

BAPTIST STATE CONVENTION OF NORTH CAROLINA
Statement of Income, Distributions and Fund Balance
Social Services Institutions Funds
Year Ended December 31, 1983

Income:		
Share of Undesignated Cooperative Program Receipts		\$ 2,062,266
Share of North Carolina Missions Offering		1,085,436
Designated Church Gifts for Individual Institutions:		
North Carolina Baptist Hospital, Inc.	\$ 65,767	
Baptist Children's Home of North Carolina, Inc.	172,792	
North Carolina Baptist Homes, Inc.	<u>68,377</u>	<u>306,936</u>
Total Income		3,454,638

Distributions to the Institutions:

	<u>Designated Gifts</u>	<u>Share of North Carolina Missions</u>	<u>Share of Undesignated Cooperative Program Receipts</u>	<u>Total</u>
North Carolina Baptist Hospital, Inc.	\$ 65,767	\$ 271,359	\$ 520,697	\$ 857,823
Baptist Children's Homes of North Carolina, Inc.	172,792	542,718	1,198,539	1,914,049
North Carolina Baptist Homes, Inc.	67,228	271,359	343,030	681,617
North Carolina Baptist Homes, Inc. (Western North Carolina)	<u>1,149</u>			<u>1,149</u>
Totals	<u>\$ 306,936</u>	<u>\$ 1,085,436</u>	<u>\$ 2,062,266</u>	<u>\$ 3,454,638</u>
Total Distributions				<u>3,454,638</u>
Income in Excess of Distributions				-
Add Beginning Fund Balance				-
Fund Balance December 31, 1983				<u>\$ -</u>

The accompanying notes are an integral part of these financial statements.

BAPTIST STATE CONVENTION OF NORTH CAROLINA
Notes to Financial Statements
December 31, 1983

1. SUMMARY OF SIGNIFICANT ACCOUNTING POLICIES:

The Convention is on a modified cash basis and adheres to the principle of fund accounting. The financial statements presented in this report are in accord with generally accepted accounting principles and agree materially with financial statements prepared on an accrual basis, with the following differences:

- (a) Income is recorded as received in cash because it is not generally susceptible to accrual.
- (b) Expenditures for inventory type items, prepaid expenses and new fixed asset outlays are recorded as expenses when paid, in the account in which originally budgeted.
- (c) There is no provision for depreciation of fixed assets.
- (d) Interest on long term debt is recorded when due and paid and charged to a budgeted account.

Financial transactions are controlled by a Convention passed budget and accounted for within budgetary accounts. Distributions of income to Southern Baptist Convention areas or accounts and other external recipients are charged to the same period as the income. Salaries are expensed as paid; however, payment dates always correspond to the period in which salaries are earned. Other policies are described below:

- (a) Notes and accounts receivable not involving income accruals are recorded.
- (b) In a few instances, inventories and prepaid expenses at year end are recorded at cost in asset accounts and are charged to the following accounting period. Amounts in this category are not material and are recorded to conform to budget procedures.
- (c) Investments are recorded at cost. Earnings thereon are added to the investing fund.
- (d) Purchases of fixed assets and improvements are charged to operating expenses as they are paid. The assets are also recorded at cost in the fixed asset accounts of the general fund and credited to the fund balance. No consideration is given to depreciation. Leasehold costs are amortized over the life of the leaseholds or extension thereof. Real estate disposed of is deleted from the fixed asset accounts at the time of disposition. Personal property is also deleted from the fixed asset accounts when disposed of, if complete information is available. Detailed subsidiary ledgers are not maintained.
- (e) Current unpaid expenses are not accrued and do not involve an expense accounts payable account. As a practical matter, at the end of the year most creditors will have been paid up-to-date and the unpaid amounts

BAPTIST STATE CONVENTION OF NORTH CAROLINA
Notes to Financial Statements
December 31, 1983

1. SUMMARY OF SIGNIFICANT ACCOUNTING POLICIES: (Continued)

are not material to the statements. Long term notes and other liabilities not previously referred to in this paragraph are recorded on the Convention books and appear on the balance sheet. Interest expense on debt is recognized in the period paid.

- (f) The Convention contributes to retirement plans for its own employees and shares in the cost of the plans of ministers and employees of participating Baptist churches in North Carolina. All such costs are charged to operations in the year paid. The retirement plans are administered by the Annuity Board of the Southern Baptist Convention. Required contributions by the Convention for 1983 as determined by the Annuity Board were \$875,802.
- (g) The Convention routinely receives contributions designated for specific uses. From time to time, the Convention or General Board designates certain funds for special purposes. All designations are recorded in restricted fund accounts so that charges to the accounts can be restricted to the designated purposes.
- (h) The Convention is a tax-exempt organization and does not, therefore, have to account for income taxes.

2. DEPRECIATION:

Fixed assets are valued at accumulated costs for prior years, plus costs of additions for the current year, reduced by dispositions when ascertainable, and with no consideration given to depreciation. As a result, the values do not reflect depreciated costs or net costs where complete information on dispositions has not been known.

3. FUNDS SENT DIRECT AND RECORDED RECEIPTS:

The funds shown as sent direct on the statement of receipts and transfers by funds were taken from reports received by the Convention and were not otherwise verified by us. As a routine procedure, funds are received by the Convention business office from various departments within the Convention covering registration fees, miscellaneous sales, expense reimbursements and other such items. Our examination of these items was limited to receipts as recorded in the business office receipt books. Our examination of receipts for the North Carolina Baptist Assembly, the Fruitland Baptist Bible Institute and Camp CaRAway and Conference Center was limited to amounts recorded in prenumbered receipt books and did not include reconciliations to separate records of registrations, enrollments and attendance.

4. NOTES AND BONDS RECEIVABLE - CHURCHES:

Notes receivable resulting from loans to churches bear low interest at varying rates and are secured by deeds of trust. Loan provisions generally require repayment over a period ranging from three to ten years according to terms of the individual notes.

BAPTIST STATE CONVENTION OF NORTH CAROLINA
Notes to Financial Statements
December 31, 1983

4. NOTES AND BONDS RECEIVABLE - CHURCHES: (Continued)

Bonds receivable consist of investments in church coupon bonds and bonds with interest compounded semi-annually until maturity. Interest rates range from six and one-half to thirteen percent. Maturity dates range through 1993. All are first mortgage bonds. They are as follows:

<u>Bonds Issued By</u>	<u>Interest Rate</u>	<u>Date Issued</u>	<u>Maturity Date</u>	<u>Face Value at Year End</u>
Crabtree Valley Baptist Church, Raleigh, North Carolina	8%	10-1-74	1983-84	\$ 2,026
Carroll Memorial Baptist Church, Fayetteville, North Carolina	6 1/2%	1-1-74	1983	9,007
Matthews Baptist Church Matthews, North Carolina	13%	4-1-82	1993	<u>3,020</u>
Total				<u>\$ 14,053</u>

5. OTHER NOTES RECEIVABLE:

- (a) The note receivable from Caswell Water Systems, Inc., for \$21,000 is a noninterest bearing demand note. In 1969, Caswell Water Systems, Inc., was set up as a nonprofit corporation to purchase and operate the water system supplying water for the North Carolina Baptist Assembly. The original loan of \$25,000 from the Convention to Caswell Water Systems, Inc., was made for the purpose of providing funds for the purchase of the water system and related property and expenses connected therewith.
- (b) The note receivable of \$1,106 was a bequest of the Julia G. Pearson Estate. The note receivable is a promissory note from Ben L. Myers with interest at 4% per annum on the unpaid balance. The note is being paid in monthly installments of \$10 to principal and interest. Collections of principal and interest will be credited to Cooperative Program income.

6. RESTRICTED RESERVE FUNDS:

Restricted reserve fund balances as reflected by Exhibit D amounted to \$968,373 at December 31, 1983. These funds have been reserved for specific uses due to action of the General Board or Convention or, in some instances, due to a designation accompanying the funds upon receipt.

BAPTIST STATE CONVENTION OF NORTH CAROLINA
Notes to Financial Statements
December 31, 1983

7. CONVENTION RESERVE:

The Convention (1976 Annual Session), recognizing the need for reserves to meet emergencies or decreased income, made provision for the establishment of a reserve fund as early as feasible. Therefore, during the year 1978, the Convention Emergency Fund reserve was set up as provided for by the 1976 Annual Session. The fund is being invested by the Baptist Foundation. The activity for 1983 was as follows:

Balance December 31, 1982		\$	294,821
Add:			
Earnings	\$		19,817
Allocation of North Carolina Missions			19,097
Prior Years Loan Repayments		<u>25,000</u>	<u>63,914</u>
Balance December 31, 1983		<u>\$</u>	<u>358,735</u>

The balance is reflected in the restricted reserve funds.

8. UNPROVIDED FOR (NOT BUDGETED OR FUNDED) CAPITAL COSTS:

The unprovided for costs are summarized as follows:

	Fruitland Baptist Bible Institute Building	Pembroke Baptist Student Center Building	Baptist State Convention Computer System	Baptist Building
Unprovided for Costs - December 31, 1982	\$ 398,692	\$ 35,034	\$ 119,246	\$ 445,689
Deduct: Funds Provided in 1983	<u>140,439</u>	<u>27,518</u>	<u> </u>	<u>179,432</u>
Unprovided for Costs - December 31, 1983	<u>\$ 258,253</u>	<u>\$ 7,516</u>	<u>\$ 119,246</u>	<u>\$ 266,257</u>

Each of the projects was authorized by the Executive Committee.

The unprovided for costs at Fruitland Baptist Bible Institute were for the new cafeteria building and the new dormitory. The cafeteria was approved in May 1978 by the Executive Committee and the dormitory was approved on April 7, 1981 by the Executive Committee. The Convention in session in November 1981 authorized borrowings of \$333,576 for Fruitland additions to be repaid within three years by payments on pledges and, if necessary, by budget allocations in 1983, 1984 and 1985. In November, 1982, the Convention authorized the Executive Committee to borrow \$489,000 for Fruitland Baptist Bible Institute with the understanding that the balance of outstanding pledges would be applied when received and that the balance will be repaid by budget allocations during the years 1983 - 1987.

BAPTIST STATE CONVENTION OF NORTH CAROLINA
Notes to Financial Statements
December 31, 1983

8. UNPROVIDED FOR (NOT BUDGETED OR FUNDED) CAPITAL COSTS: (Continued)

The Pembroke University Student Center Building was authorized on August 19, 1980 for an approximate cost of \$185,000. The building was to be financed from an \$85,000 allocation of the Duke Center sale monies and from loans up to \$100,000 for two years. Repayment would come from gifts and possible allocations from the North Carolina Missions Offering.

The purchase of an IBM Systems computer was authorized by the Executive Committee on October 14, 1980. Costs would be provided from funds on hand and to be located and from the North Carolina Missions Offering. The computer costs amounted to \$225,839 and at December 31, 1981, 1982 and 1983 the unprovided for costs were \$119,246.

The 1981 Convention, in the November session, approved the sale of the Baptist Building at 301 Hillsborough Street, Raleigh, and the construction of a new one at a cost of not more than \$750,000 above the proceeds from the sale of the Raleigh building and any gifts received. In early 1982, the Executive Committee approved a contract to sell the Baptist Building in Raleigh and to construct a new building on a Cary site. The new building in Cary was occupied in December 1982. The Convention in November, 1982 authorized the Executive Committee to borrow as needed up to \$280,000. At December 31, 1983 no borrowing had taken place and the unprovided for costs amounted to \$266,257.

9. COOPERATIVE PROGRAM INCOME:

The total Cooperative Program income for 1983 of \$20,887,677 compares to \$19,335,690 for 1982, an 8.03% increase. The Cooperative Program income for the two years was distributed as follows:

	<u>1983</u>	<u>1982</u>
Southern Baptist Convention	\$ 7,194,290	\$ 6,625,125
Christian Higher Education:		
Campbell University	725,970	679,650
Chowan College	725,970	679,650
Gardner-Webb College	726,232	679,694
Mars Hill College	725,338	678,957
Meredith College	725,970	679,650
Wake Forest University	448,509	407,377
Wingate College	725,971	679,650
Council	<u>98,286</u>	<u>82,840</u>
	<u>4,902,246</u>	<u>4,567,468</u>
Christian Social Services:		
Baptist Hospital	520,697	509,182
Children's Homes	1,198,539	1,136,600
Homes for Aging	<u>343,030</u>	<u>242,280</u>
	<u>2,062,266</u>	<u>1,888,062</u>

BAPTIST STATE CONVENTION OF NORTH CAROLINA
Notes to Financial Statements
December 31, 1983

9. COOPERATIVE PROGRAM INCOME: (Continued)

	1983	1982
General Board and Convention	\$ 6,431,323	\$ 5,890,875
Convention Building and/or Debt	91,924	93,518
Special Missions Allocations	205,628	270,642
	<u>\$20,887,677</u>	<u>\$19,335,690</u>

10. SPECIAL RESERVE FUND MISSIONS ALLOCATIONS OF COOPERATIVE PROGRAM INCOME:

The 1982 and 1983 budgets provided for special missions allocations for reserve fund accounts from the Cooperative Program. The actual distributions were as follows:

	1983	1982
Ministers Care		\$ 16,833
Commission on the Ministry		23,380
Joint Evangelistic Crusade		70,139
West Virginia Projects	\$ 73,539	74,815
North Carolina New Church Programs		23,379
Sunday School Enlargement	83,829	29,832
Baptist Video Tapes Program	31,714	32,264
School of Pastorial Care	16,546	
	<u>\$ 205,628</u>	<u>\$ 270,642</u>

11. NORTH CAROLINA MISSIONS OFFERING AND DISTRIBUTION:

The North Carolina Missions Offering was \$1,862,436 for 1983 and \$1,718,865 for 1982. Distributions were as follows:

	1983	1982
State Missions Ministries	\$ 488,446	\$ 447,655
North Carolina Baptist Men	54,271	49,739
Baptist Hospital	271,359	248,697
Homes for Aging	271,359	248,697
Children's Homes	542,718	497,394
Christian Education	90,357	82,839
Heck-Jones - WMU	90,453	82,899
North Carolina Missions Promotion	53,473	60,945
	<u>\$ 1,862,436</u>	<u>\$ 1,718,865</u>

BAPTIST STATE CONVENTION OF NORTH CAROLINA
Notes to Financial Statements
December 31, 1983

12. STATE MISSIONS DESIGNATIONS AND STATE MISSIONS ALLOCATION FROM NORTH CAROLINA MISSIONS OFFERING AND DISTRIBUTION:

State Missions designations and the State Missions allocation from North Carolina Missions Offering for 1983 and 1982 were as follows:

	1983	1982
State Missions Designations	\$ 55,190	\$ 59,259
State Missions Allocation from North Carolina Missions Offering	488,446	447,655
Total	\$ 543,636	\$ 506,914

The designations and the allocations were distributed as follows:

	1983	1982
Camp CarAway and Conference Center	\$ 100,285	\$ 45,810
North Carolina Baptist Assembly	100,285	51,509
Joint Evangelistic Crusade	300	75,000
Christian Action League	14,097	20,603
Convention Emergency Fund	19,097	18,603
Pembroke Student Center	27,518	24,302
Bold Missions - New Churches	121,989	27,905
Baptist Video Ministry		23,604
Sunday School Enlargement Church Growth	82,893	32,207
Baptist Building - Convention Debt		69,621
God-Called Ministries	31,277	
Video Equipment and Development	14,398	
Truett Camp	45	
1984 Strengthening Family Seminar	4,699	
State Missions - Designated Other	412	
Pastorial Aid	452	
Church Extension	411	
General Board Operations		40,000
Language Missions - Migrant		8,453
Mission Response Fund	25,000	55,112
Deaf Ministries	478	5,581
West Virginia Project		8,604
	\$ 543,636	\$ 506,914

13. CONTINGENCIES:

By action of the General Board in 1979, the Convention is underwriting housing loans obtained from the Baptist Employees Credit Union for new Convention staff employees. The Convention is obligated to make yearly payments of principal and interest on loans up to \$5,000 for individual employees up to a five-year period or until the employees terminate employment. At December 31, 1983, the Convention was contingently liable on employee loan balances in the amount of \$17,400.

BAPTIST STATE CONVENTION OF NORTH CAROLINA
General Fund - Schedule of Fixed Assets
December 31, 1983

	Balance 12-31-82 Cost	1983 Additions (Dispositions)	Balance 12-31-83 Cost	Insurance Coverage
Real Estate:				
Baptist Building Site, Cary	\$ 750,000	\$	\$ 750,000	\$
Baptist Building, Cary	1,876,833	245,498	2,122,331	2,226,000
North Carolina Baptist Assembly	1,612,768	18,761	1,631,529	6,565,000
Fruitland Baptist Bible Institute	2,474,560		2,474,560	3,955,390
Camp CarAway and Conference Center	1,646,484	206,857	1,853,341	3,316,100
Camp Mundo Vista	528,938	3,131	532,069	975,412
Student Centers at:				
UNC at Greensboro	88,743		88,743	302,100
North Carolina State University	233,763		233,763	480,180
UNC at Chapel Hill	170,001		170,001	309,520
East Carolina University Appalachian State University Leasehold Acquisition Costs (Total Cost \$213,437 Amortized to Date \$96,047)	122,726	(5,336)	117,390	356,160
Western Carolina University	135,101		135,101	412,340
Pembroke University	151,617		151,617	260,760
Tar Heel Lodge	33,518		33,518	103,880
Truett Home and Baptist Camp				369,410
Total Real Estate (Exhibits A and B)	9,995,304	468,911	10,464,215	19,632,252
Furniture and Equipment:				
Baptist Building	1,123,368	266,304	1,389,672	1,153,056
North Carolina Baptist Assembly	520,127	21,420	541,547	476,500
Fruitland Baptist Bible Institute	310,207	3,052	313,259	385,435
Camp CarAway and Conference Center	202,215	2,373	204,588	440,395
Camp Mundo Vista	69,902	700	70,602	104,641

BAPTIST STATE CONVENTION OF NORTH CAROLINA
General Fund - Schedule of Fixed Assets
December 31, 1983

	Balance 12-31-82 Cost	1983 Additions (Dispositions)	Balance 12-31-83 Cost	Insurance Coverage
Furniture and Equipment: (Continued)				
Student Centers at:				
Duke University	\$ 11,828	\$	\$ 11,828	\$
UNC at Greensboro	13,418		13,418	12,720
North Carolina State University	18,569		18,569	27,560
UNC at Chapel Hill	11,229		11,229	20,670
East Carolina University	13,246		13,246	27,560
Appalachian State University	2,607		2,607	
Western Carolina University	13,498		13,498	20,670
Pembroke State University	16,035		16,035	33,920
Tar Heel Lodge	10,335		10,335	13,780
Fleet Cars	437,266	83,597	520,863	ACV Less Deduction
Diaster Relief Van	16,784		16,784	ACV Less Deduction
Truett Home and Baptist Camp				87,238
Total Furniture and Equipment (Exhibits A and B)	<u>2,790,634</u>	<u>377,446</u>	<u>3,168,080</u>	<u>2,804,145</u>
Grand Totals	<u>\$ 12,785,938</u>	<u>\$ 846,357</u>	<u>\$ 13,632,295</u>	<u>\$ 22,436,397</u>

Insurance coverages were provided by management and reflect renewal values at January 16, 1984.

BAPTIST STATE CONVENTION OF NORTH CAROLINA
Detailed Departmental Income and Expenses of General Board
and Convention - General Fund
Year Ended December 31, 1983

(Where applicable salaries include housing allowances)

	<u>Actual</u>	<u>Budget</u>	<u>Over (Under) Budget</u>
<u>Division of Business Management -</u>			
<u>Division Office:</u>			
Expenses:			
Salary - Director	\$ 34,341	\$ 34,341	\$
Travel - Director	5,616	6,500	(884)
Salary - Associate Director	29,295	29,295	
Travel - Associate Director	5,456	6,200	(744)
Salary - Secretary and Bookkeeper	13,795	13,795	
Salary - Secretary	12,587	12,587	
Extra Office Help	839	1,600	(761)
Postage	1,791	3,000	(1,209)
Office Supplies and Printing	4,478	4,200	278
Telephone	1,553	1,950	(397)
Building Operations	7,700	7,700	
Repairs	35	500	(465)
Incidentals	487	450	37
Audits	18,500	16,490	2,010
Publishing Receipts		6,500	(6,500)
Training Seminars		300	(300)
Division Expense	853	900	(47)
Indexing Executive Committee Minutes	577	900	(323)
	<u>137,903</u>	<u>147,208</u>	<u>(9,305)</u>
Income:			
Cooperative Program	<u>135,320</u>	<u>147,208</u>	<u>(11,888)</u>
	<u>-0-</u>	<u>-0-</u>	<u>-0-</u>
Income Excess (Deficiency)	<u>\$ (2,583)</u>	<u>\$ -0-</u>	<u>\$ (2,583)</u>

BAPTIST STATE CONVENTION OF NORTH CAROLINA
Detailed Departmental Income and Expenses of General Board
and Convention - General Fund
Year Ended December 31, 1983

(Where applicable salaries include housing allowances)

	<u>Actual</u>	<u>Budget</u>	<u>Over (Under) Budget</u>
<u>Division of Business Management - Accounting Area:</u>			
Expenses:			
Salary - Controllers	\$ 32,416	\$ 31,000	\$ 1,416
Salary - Bookkeeper	12,544	12,544	
Salary - Bookkeeper	11,975	11,975	
Salary - Bookkeeper	11,897	11,897	
Postage	2,438	90	2,348
Office Supplies and Printing	2,230	199	2,031
Telephone	899	2,498	(1,599)
Building Operations	10,450	10,450	
Repairs	998	76	922
Incidentals	365	76	289
Treasurers' Forms	<u>1,193</u>	<u>3,500</u>	<u>(2,307)</u>
Total Expenses	<u>87,405</u>	<u>84,305</u>	<u>3,100</u>
Income:			
Cooperative Program	70,145	76,308	(6,163)
Allocation of Short Term Investment Income for Controller's Salary	<u>7,997</u>	<u>7,997</u>	
Total Income	<u>78,142</u>	<u>84,305</u>	<u>(6,163)</u>
Income Excess (Deficiency)	<u>\$ (9,263)</u>	<u>\$ -0-</u>	<u>\$ (9,263)</u>

BAPTIST STATE CONVENTION OF NORTH CAROLINA
Detailed Departmental Income and Expenses of General Board
and Convention - General Fund
Year Ended December 31, 1983

(Where applicable salaries include housing allowances)

	<u>Actual</u>	<u>Budget</u>	<u>Over (Under) Budget</u>
<u>Division of Business Management -</u>			
<u>Data Processing:</u>			
Expenses:			
Salary - Director	\$ 27,275	\$ 27,275	\$
Travel - Director	1,013	2,400	(1,387)
Salary - Data Recording Operator	11,763	10,781	982
Salary - Data Recording Operator	9,775	9,775	
Salary - Programmer/Analyst	13,706	13,706	
Extra Office Help	888	6,405	(5,517)
Postage	142	1,400	(1,258)
Office Supplies and Printing	395	800	(405)
Telephone	1,553	2,010	(457)
Building Operations	10,450	10,450	
Incidentals	530	800	(270)
Computer Hardware	21,207	45,729	(24,522)
Computer Supplies	6,828	8,970	(2,142)
New Equipment	59,759	37,829	21,930
Total Expenses	<u>165,284</u>	<u>178,330</u>	<u>(13,046)</u>
Income:			
Operations	43,594	52,000	(8,406)
Cooperative Program	116,128	126,330	(10,202)
Total Income	<u>159,722</u>	<u>178,330</u>	<u>(18,608)</u>
Income Excess (Deficiency)	<u>\$ (5,562)</u>	<u>\$ -0-</u>	<u>\$ (5,562)</u>

BAPTIST STATE CONVENTION OF NORTH CAROLINA
Detailed Departmental Income and Expenses of General Board
and Convention - General Fund
Year Ended December 31, 1983

(Where applicable salaries include housing allowances)

	<u>Actual</u>	<u>Budget</u>	<u>Over (Under) Budget</u>
<u>Division of Business Management -</u>			
<u>North Carolina Baptist</u>			
<u>Assembly:</u>			
Expenses:			
Salary - Director	\$ 25,794	\$ 25,794	\$
Travel - Director	2,029	4,000	(1,971)
Salary - General Services Manager		11,162	(11,162)
Salary - Secretary		6,900	(6,900)
Salary - Facilities Manager	3,362	14,900	(11,538)
Salary - Maintenance		10,056	(10,056)
Salary - Carpenter	13,392	13,392	
Salary - Operations Manager	16,241	16,241	
Salary - Public Relations Manager	8,730	14,900	(6,170)
Travel - Public Relations Manager	1,800	3,000	(1,200)
Staff Travel	2,452	3,000	(548)
Postage	2,141	2,500	(359)
Payroll Taxes	23,428	22,000	1,428
Office Supplies and Printing	5,772	5,000	772
Telephone	9,877	8,000	1,877
Publicity	1,812	3,500	(1,688)
Campers' Insurance	5,896	6,000	(104)
Insurance on Buildings	12,621	15,000	(2,379)
Sales Tax	2,396	2,000	396
Salaries - Reservations and Reception	16,975	16,000	975
Recruiting Expenses	146	2,000	(1,854)
Staff Programs	1,840	2,000	(160)
Summer Staff Leadership	4,496	4,000	496
Summer Conference Coordinator	7,591	4,800	2,791
Uniform Expense	1,988	2,500	(512)
Dues and Subscriptions	382	400	(18)
Incidentals	5,188	1,000	4,188
Salaries - Extra Clerical	28,837	23,000	5,837
Equipment - Rentals and Upkeep	1,687	6,000	(4,313)
Vehicle Operations	19,770	20,000	(230)
Salaries - Infirmary	1,659	2,200	(541)
Supplies - First Aid	865	750	115
Salaries - Gate and Security	8,889	12,500	(3,611)
Salaries - Housekeeping	55,727	46,000	9,727
Supplies - Housekeeping	5,582	5,000	582
Purchases - Linens and Blankets	555	1,000	(445)
Replacement of Equipment and Furniture	5,656	2,000	3,656
Laundry and Linen Service	7,501	9,500	(1,999)
Salaries - Food Service	51,379	47,000	4,379
Laundry and Linen Service - Food Service	985	700	285

BAPTIST STATE CONVENTION OF NORTH CAROLINA
Detailed Departmental Income and Expenses of General Board
and Convention - General Fund
Year Ended December 31, 1983

(Where applicable salaries include housing allowances)

	<u>Actual</u>	<u>Budget</u>	Over (Under) <u>Budget</u>
Expenses: (Continued)			
Supplies - Food Service	\$ 8,315	\$ 8,000	\$ 315
Equipment - Food Service	2,152	3,000	(848)
Purchase of Food	95,832	115,000	(19,168)
Replacement of Equipment - Food Service	375	5,000	(4,625)
Salaries - Concessions	3,206	3,000	206
Supplies - Concessions	15	500	(485)
Merchandise for Concessions	44,124	20,000	24,124
Salaries - Recreation	3,515	3,500	15
Supplies - Recreation	643	1,000	(357)
Pool Operation	4,308	5,000	(692)
Salaries - Pool and Lifeguards	5,787	5,500	287
Salary - Audiovisual Technician	682	1,100	(418)
Equipment - Audiovisual	643	500	143
Electricity	92,096	55,000	37,096
Heating Fuel - Supplemental Facilities	716	1,000	(284)
Fuel and Ice - Kitchen	6,970	6,000	970
Heating Fuel - Apartments	8,894	11,000	(2,106)
Water Rental	16,006	6,000	10,006
Electric Line Maintenance	5,116	5,000	116
Water System Maintenance	442	1,000	(558)
Sewer System Maintenance	7,112	3,000	4,112
Salaries - Maintenance	50,971	45,000	5,971
Building and Repairs	50,199	30,000	20,199
Building, Equipment, Air Conditioning Equipment and Refrigerator Maintenance	17,433	6,000	11,433
Repairs to Equipment	26	1,000	(974)
Exterminating Service and Inspection	2,753	5,000	(2,247)
Fire Department Expense	1,124	3,000	(1,876)
Boiler Inspection		350	(350)
Salaries - Grounds	41,142	35,000	6,142
Maintenance - Grounds Equipment	10,674	8,000	2,674
Maintenance - Grounds Outside Facilities	364	5,000	(4,636)
Grounds Improvements	2,042	15,000	(12,958)
Labor for Improvements	5,207	2,000	3,207
Building Improvements and Additions	7,790	1,000	6,790
Furniture and Equipment Additions	15,190	2,000	13,190
Deficit Repayment	17,285	1,000	16,285
	<u>894,590</u>	<u>814,145</u>	<u>80,445</u>
Total Expenses			

BAPTIST STATE CONVENTION OF NORTH CAROLINA
Detailed Departmental Income and Expenses of General Board
and Convention - General Fund
Year Ended December 31, 1983

(Where applicable salaries include housing allowances)

	<u>Actual</u>	<u>Budget</u>	<u>Over (Under) Budget</u>
Income:			
Registration Fees	\$ 201,257	\$	\$
Room Rent	107,735		
Apartment and Cottage Rent	128,454		
Other Buildings and Facility Rent	4,206		
Linen Rentals	957		
Assembly Grounds Permit Fees	872		
Meals	273,499		
Concessions	39,503		
PX Receipts	22,553		
Telephone Collections	961		
Property Damage Collections	781		
Recreation Receipts	3,028		
Contributions and Donations	539		
Other Miscellaneous Receipts	<u>6,799</u>		
	791,144	624,645	166,499
Cooperative Program	47,801	52,000	(4,199)
North Carolina Missions Offering for Capital Improvements	<u>100,285</u>	<u>137,500</u>	<u>(37,215)</u>
Total Income	<u>939,230</u>	<u>814,145</u>	<u>125,085</u>
Income Excess (Deficiency)	<u>\$ 44,640</u>	<u>\$ -0-</u>	<u>\$ 44,640</u>

BAPTIST STATE CONVENTION OF NORTH CAROLINA
Detailed Departmental Income and Expenses of General Board
and Convention - General Fund
Year Ended December 31, 1983

(Where applicable salaries include housing allowances)

	<u>Actual</u>	<u>Budget</u>	<u>Over (Under) Budget</u>
<u>Division of Business Management -</u>			
<u>Camp CaRAway and Conference</u>			
<u>Center:</u>			
Expenses:			
Salary - Director	\$ 29,393	\$ 29,393	\$
Travel - Director	3,752	5,120	(1,368)
Salary - Maintenance	15,382	15,382	
Salary - Maintenance	7,527	9,800	(2,273)
Salary - Food Service	12,507	12,507	
Salary - Secretary	10,549	10,549	
Salaries - Waterfront and Store	941	1,000	(59)
Salaries - Kitchen	59,031	68,000	(8,969)
Salaries - Housekeeping and Hostess	23,476	28,000	(4,524)
Salaries - Extra Labor	8,738	5,100	3,638
Supplies - Housekeeping	937	800	137
Linen Service	5,187	18,500	(13,313)
Office Supplies, Postage and Printing	2,322	2,500	(178)
Telephone	2,949	4,000	(1,051)
Utilities	44,446	55,000	(10,554)
Food and Kitchen Supplies	151,346	182,300	(30,954)
Vehicle Operations	3,910	5,000	(1,090)
Store Merchandise and Sales Tax	9,835	9,000	835
Payroll Taxes	7,546	6,800	746
Program Equipment	444	600	(156)
Campers' Insurance	4,168	5,000	(832)
Incidentals	280	500	(220)
Maintenance - Buildings	13,784	18,000	(4,216)
Maintenance - Equipment	5,419	8,000	(2,581)
Maintenance - Grounds	1,964	2,500	(536)
Maintenance - Roads	145	2,500	(2,355)
Maintenance - Pool	1,283	2,500	(1,217)
Insurance - Property	5,502	8,000	(2,498)
Equipment	3,991	10,000	(6,009)
Capital Construction	14,974	28,699	(13,725)
Capital Construction - New Wing	191,883		191,883
Debt Retirement and Interest	68,400	100,000	(31,600)
 Total Expenses	 <u>712,011</u>	 <u>655,050</u>	 <u>56,961</u>
Income:			
Registration Fees	7,750		
Room Rent	62,007		
Rent Conference Center	184,598		
Meals - Conference Center	173,787		

BAPTIST STATE CONVENTION OF NORTH CAROLINA
Detailed Departmental Income and Expenses of General Board
and Convention - General Fund
Year Ended December 31, 1983

(Where applicable salaries include housing allowances)

	<u>Actual</u>	<u>Budget</u>	<u>Over (Under) Budget</u>
Income: (Continued)			
Meals	\$ 108,697	\$	\$
Concession Receipts	9,248		
Insurance	984		
Telephone Collections	231		
Contributions and Donations	500		
Camp CaRAway Deficit	222		
Family Campground	293		
Other Miscellaneous Receipts	<u>35</u>		
	548,352	471,610	76,742
Cooperative Program	42,230	45,940	(3,710)
North Carolina Missions Offering - Debt Retirement	<u>100,285</u>	<u>137,500</u>	<u>(37,215)</u>
Total Income	<u>690,867</u>	<u>655,050</u>	<u>35,817</u>
Income Excess (Deficiency)	<u>\$ (21,144)</u>	<u>\$ -0-</u>	<u>\$ (21,144)</u>

BAPTIST STATE CONVENTION OF NORTH CAROLINA
Detailed Departmental Income and Expenses of General Board
and Convention - General Fund
Year Ended December 31, 1983

(Where applicable salaries include housing allowances)

	<u>Actual</u>	<u>Budget</u>	<u>Over (Under) Budget</u>
<u>Division of Business Management -</u>			
<u>Retirement Planning:</u>			
Expenses:			
Salary - Director	\$ 25,553	\$ 25,553	\$
Travel - Director	10,069	6,600	3,469
Salary - Secretary	11,230	10,950	280
Extra Secretarial Help		1,200	(1,200)
Postage	539	549	(10)
Office Supplies and Printing	750	439	311
Telephone	1,553	2,438	(885)
Building Operations	4,950	4,950	
Incidentals	223	430	(207)
Pastors/Wives' Conferences by			
Consultants		49	(49)
Pastors' Conferences by Consultants		36	(36)
Pastor/Key Leadership Dinner Workshops		313	(313)
Pre-Retirement Planning Seminars	37	41	(4)
Special Ministries with Consultants	8,400	8,400	
Development Pre-Retirement Planning			
Materials	126	71	55
Annual News Bulletin		1	(1)
Special Bulletin Insert (June)		1	(1)
Annual Association Meetings by			
Consultants		1	(1)
Marketing Through Church Leader	52	200	(148)
Breakfast for Annuitants	920	739	181
Newsletter to Annuitants	49	100	(51)
Senior Banquet	847	1,330	(483)
First Year Student Breakfast	559	939	(380)
Orientation for Area Consultants		150	(150)
	<u>65,857</u>	<u>65,480</u>	<u>377</u>
Total Expenses			
Income:			
Cooperative Program	31,596	34,372	(2,776)
Annuity Board Funds	27,509	31,108	(3,599)
	<u>59,105</u>	<u>65,480</u>	<u>(6,375)</u>
Total Income			
Income Excess (Deficiency)	<u>\$ (6,752)</u>	<u>\$ -0-</u>	<u>\$ (6,752)</u>

BAPTIST STATE CONVENTION OF NORTH CAROLINA
Detailed Departmental Income and Expenses of General Board
and Convention - General Fund
Year Ended December 31, 1983

(Where applicable salaries include housing allowances)

	<u>Actual</u>	<u>Budget</u>	<u>Over (Under) Budget</u>
<u>Division of Business Management -</u>			
<u>Building Operation:</u>			
Expenses:			
Salary - Building Superintendent	\$ 17,395	\$ 17,395	\$
Travel - Building Superintendent	4,644	5,500	(856)
Salary - Receptionist	12,285	12,285	
Incidentals	171	300	(129)
Building Insurance, Surety Bonds, Money and Securities and Con- sultation	3,972	18,700	(14,728)
Building and Grounds Maintenance, Repairs and Upkeep	5,717	8,400	(2,683)
Janitors and Maids	37,301	42,900	(5,599)
Janitorial Supplies	1,582	4,800	(3,218)
Equipment Additions and Replacements	6,829	15,000	(8,171)
Heat, Lights and Water	46,846	66,100	(19,254)
Heating and Air Conditioning Main- tenance Contracts	2,090	4,500	(2,410)
Elevator Maintenance	3,078	6,000	(2,922)
Typewriter and Dictation Equipment Maintenance	6,205	4,500	1,705
Alterations and Improvements	2,649	3,000	(351)
Parking Lot and Landscaping Maintenance	2,586	2,500	86
Lighting Maintenance	1,360	3,000	(1,640)
	<u>154,710</u>	<u>214,880</u>	<u>(60,170)</u>
Total Expenses			
Income:			
Department Charges	<u>211,693</u>	<u>214,880</u>	<u>(3,187)</u>
	<u>211,693</u>	<u>214,880</u>	<u>(3,187)</u>
Total Income			
Income Excess (Deficiency)	<u>\$ 56,983</u>	<u>\$ -0-</u>	<u>\$ 56,983</u>

BAPTIST STATE CONVENTION OF NORTH CAROLINA
Detailed Departmental Income and Expenses of General Board
and Convention - General Fund
Year Ended December 31, 1983

(Where applicable salaries include housing allowances)

	<u>Actual</u>	<u>Budget</u>	<u>Over (Under) Budget</u>
<u>Division of Business Management -</u>			
<u>Print Shop:</u>			
Expenses:			
Salary - Director	\$ 17,750	\$ 17,750	\$
Travel - Director	702	1,800	(1,098)
Salary - Mail Clerk	11,216	11,216	
Salary - Part-Time Operator	13,092	5,750	7,342
Incidentals	269	200	69
Operational Expenses and Supplies	5,439	8,400	(2,961)
Equipment Additions and Replacements	7,195	7,500	(305)
Maintenance - Printshop and Mailroom Machines	13,768	8,900	4,868
Mail Truck and Van Operation	2,741	2,750	(9)
Total Expenses	<u>72,172</u>	<u>64,266</u>	<u>7,906</u>
Income:			
Operations	<u>83,435</u>	<u>64,266</u>	<u>19,169</u>
Total Income	<u>83,435</u>	<u>64,266</u>	<u>19,169</u>
Income Excess (Deficiency)	<u>\$ 11,263</u>	<u>\$ -0-</u>	<u>\$ 11,263</u>

BAPTIST STATE CONVENTION OF NORTH CAROLINA
Detailed Departmental Income and Expenses of General Board
and Convention - General Fund
Year Ended December 31, 1983

(Where applicable salaries include housing allowances)

	<u>Actual</u>	<u>Budget</u>	<u>Over (Under) Budget</u>
<u>Division of Christian Life and</u>			
<u>Public Affairs:</u>			
Expenses:			
Salary - Executive Director	\$ 33,854	\$ 33,836	\$ 18
Travel - Executive Director	7,614	6,980	634
Salary - Director - Christian Family Life	27,276	27,261	15
Travel - Director - Christian Family Life	5,754	6,980	(1,226)
Salary - Director - Citizenship	28,130	28,130	
Travel - Director - Citizenship	4,850	6,980	(2,130)
Salary - Office Secretary	11,760	11,760	
Extra Secretarial Help	2,121	8,500	(6,379)
Salary - Director - Department of Aging	27,356	27,356	
Travel - Director - Department of Aging	7,342	6,980	362
Postage	1,515	2,200	(685)
Office Supplies and Printing	2,861	2,600	261
Telephone	2,329	3,750	(1,421)
Building Operations	15,400	15,400	
Incidentals	181	300	(119)
Christian Life Conference	2,060	5,000	(2,940)
Tracts on Current Issues	791	900	(109)
Moral Emphases of Convention	165	500	(335)
Research, Resource and Referral	1,279	1,200	79
Today on the Ethical Scene	150	450	(300)
Church Leader	360	800	(440)
Meetings of Christian Life Council Members	1,160	1,000	160
Response to Critical Issues	165	504	(339)
Organizational Cooperation	170	500	(330)
Key Association Leadership Conference at Ridgecrest	150	300	(150)
Audio and Video Cassettes		100	(100)
Peacemaking	364	1,000	(636)
Education and Promotional Resources	7	250	(243)
Legislative Information Network	2,952	2,950	2
Sharing Insight with Legislators	641	350	291
World Hunger Emphasis	1,082	2,052	(970)
Stewardship of the Earth	1,001	1,000	1
Christmas Alternatives	527	600	(73)
Senior Adult Conference	2,170	2,500	(330)
Senior Adult Retreats	1,950	2,500	(550)

BAPTIST STATE CONVENTION OF NORTH CAROLINA
Detailed Departmental Income and Expenses of General Board
and Convention - General Fund
Year Ended December 31, 1983

(Where applicable salaries include housing allowances)

	<u>Actual</u>	<u>Budget</u>	<u>Over (Under) Budget</u>
Expenses: (Continued)			
Leadership Training Workshops	\$ 387	\$ 100	\$ 287
State-Wide Senior Adult Rally	3,332	4,500	(1,168)
Senior Adult Up-Date	291	252	39
Life Enrichment Retreat for Single Senior Adults	833	1,100	(267)
Marriage Enrichment Retreats	113	650	(537)
Associational Family Life Conferences	471	650	(179)
Statewide Retreats for Ministries and Spouses	1,087	3,300	(2,213)
Single Adult Retreats	422	600	(178)
Pastors' Wives' Association	549	500	49
Divorce and Adjustment Workshop	96	200	(104)
Retreat for Children of Clergy Families		100	(100)
Pre-Marital Marriage Enrichment Retreat	<u>378</u>	<u>152</u>	<u>226</u>
Total Expenses	<u>203,446</u>	<u>225,573</u>	<u>(22,127)</u>
Income:			
Cooperative Program	193,360	210,347	(16,987)
Sunday School Board Funds	8,526	8,526	
Miscellaneous Income	<u></u>	<u>6,700</u>	<u>(6,700)</u>
Total Income	<u>201,886</u>	<u>225,573</u>	<u>(23,687)</u>
Income Excess (Deficiency)	<u>\$ (1,560)</u>	<u>\$ -0-</u>	<u>\$ (1,560)</u>

BAPTIST STATE CONVENTION OF NORTH CAROLINA
Detailed Departmental Income and Expenses of General Board
and Convention - General Fund
Year Ended December 31, 1983

(Where applicable salaries include housing allowances)

	<u>Actual</u>	<u>Budget</u>	<u>Over (Under) Budget</u>
<u>Division of Church Programs -</u>			
<u>Divison Office:</u>			
Expenses:			
Salary - Director	\$ 34,382	\$ 34,382	\$
Travel - Director	8,597	7,500	1,097
Salary - Secretary	11,760	11,760	
Postage	466	700	(234)
Office Supplies and Printing	754	600	154
Telephone	2,686	3,300	(614)
Building Operations	5,363	8,473	(3,110)
Pastors' Workshop	2,598	7,263	(4,665)
Education Administration Orientation	92	500	(408)
Religious Education Directors' Orientation	385	400	(15)
State Religious Education Meetings	67	600	(533)
Vacation Week Assembly		2,000	(2,000)
Regional Deacon Retreats	1,195	383	812
Associational Deacon Training	612	300	312
Information and Promotion		279	(279)
Ministers' Care Team	5,991	25,000	(19,009)
Cooperative Training	5,306	7,000	(1,694)
Preschool Children Seminar	1,749	2,000	(251)
Total Expenses	<u>82,003</u>	<u>112,440</u>	<u>(30,437)</u>
Income:			
Cooperative Program	72,783	79,177	(6,394)
Pastors' Workshop		3,750	(3,750)
Sunday School Board Funds	4,263	4,263	
Allocation of Short Term Investment			
Income for Ministers' Care Team	5,991	25,000	(19,009)
Religious Education Directors' Orientation	225	250	(25)
Total Income	<u>83,262</u>	<u>112,440</u>	<u>(29,178)</u>
Income Excess (Deficiency)	<u>\$ 1,259</u>	<u>\$ -0-</u>	<u>\$ 1,259</u>

BAPTIST STATE CONVENTION OF NORTH CAROLINA
Detailed Departmental Income and Expenses of General Board
and Convention - General Fund
Year Ended December 31, 1983

(Where applicable salaries include housing allowances)

	<u>Actual</u>	<u>Budget</u>	<u>Over (Under) Budget</u>
<u>Division of Church Programs -</u>			
<u>Church Building Planning:</u>			
Expenses:			
Salary - Director	\$ 20,860	\$ 27,347	\$ (6,487)
Travel - Director	5,400	7,630	(2,230)
Salary - Secretary	10,459	10,459	
Postage	800	1,450	(650)
Office Supplies and Printing	1,167	1,600	(433)
Telephone	1,553	2,448	(895)
Building Operations	4,597	3,674	923
On-Site Visits by Consultants	2,716	300	2,416
Church Building Conference	1,523	1,060	463
Summer Worker	1,161	1,800	(639)
Literature and Visual Aids	677	259	418
"Together We Build" Presentations	1,604	2,000	(396)
Church Leader Magazine Booth	150	200	(50)
	<u>52,667</u>	<u>60,227</u>	<u>(7,560)</u>
Total Expenses			
Income:			
Cooperative Program	48,963	53,264	(4,301)
Code 30 Funds	2,428	2,700	(272)
Sunday School Board Funds	4,263	4,263	
	<u>55,654</u>	<u>60,227</u>	<u>(4,573)</u>
Total Income			
Income Excess (Deficiency)	<u>\$ 2,987</u>	<u>\$ -0-</u>	<u>\$ 2,987</u>

BAPTIST STATE CONVENTION OF NORTH CAROLINA
Detailed Departmental Income and Expenses of General Board
and Convention - General Fund
Year Ended December 31, 1983

(Where applicable salaries include housing allowances)

	<u>Actual</u>	<u>Budget</u>	<u>Over (Under) Budget</u>
<u>Division of Church Programs -</u>			
<u>Church Music:</u>			
Expenses:			
Salary - Director	\$ 27,344	\$ 27,344	\$
Travel - Director	6,129	6,700	(571)
Salary - Associate Director	23,482	23,482	
Travel - Associate Director	6,059	6,700	(641)
Salary - Secretary	10,022	8,887	1,135
Extra Secretarial Help	34	400	(366)
Postage	1,364	1,700	(336)
Office Supplies	814	808	6
Telephone	2,329	3,525	(1,196)
Building Operations	5,363	4,339	1,024
Equipment Maintenance	28	50	(22)
Incidentals	47	50	(3)
Volunteer Music Directors' Retreats	3,497	4,800	(1,303)
Small Church Music Schools	2,517	4,100	(1,583)
Methods and Materials Clinics	1,383	1,405	(22)
Training/Planning Conferences for Regional Directors	1,011	700	311
Associational Promotion	1,797	1,665	132
Associational Leadership Training		1,375	(1,375)
Instrumental Seminar	429	300	129
Approved Worker Conferences	331	1,511	(1,180)
Children's Choir Camp (Mars Hill)	3,147	2,800	347
Children's Choir Camp (Assembly)	5,097	6,500	(1,403)
Youth Music Week (Truett Camp)	200	100	100
Youth/Adult Music Conference (Assembly)	8,477	9,000	(523)
Church Leader	708	700	8
Audiovisual Production	60	100	(40)
Festivals	5,941	9,310	(3,369)
Singing Churchmen	867	1,800	(933)
Singing Churchmen - Western Tour	1,594	200	1,394
Total Expenses	<u>120,071</u>	<u>130,351</u>	<u>(10,280)</u>
Income:			
Cooperative Program	93,901	102,150	(8,249)
Code 30 Funds	1,800	1,800	
Sunday School Board Funds	8,526	8,526	
Volunteer Music Director's Retreats	1,662	3,000	(1,338)
Small Church Music Schools	675	1,400	(725)
Children's Choir Camp (Mars Hill)	840	800	40
Children's Choir Camp (Assembly)	1,553	2,500	(947)

BAPTIST STATE CONVENTION OF NORTH CAROLINA
Detailed Departmental Income and Expenses of General Board
and Convention - General Fund
Year Ended December 31, 1983

(Where applicable salaries include housing allowances)

	<u>Actual</u>	<u>Budget</u>	<u>Over (Under) Budget</u>
Income: (Continued)			
Youth/Adult Music Conference Fees (Assembly)	\$ 2,656	\$ 4,000	\$ (1,344)
Festivals	4,750	5,775	(1,025)
Singing Churchmen	<u>137</u>	<u>400</u>	<u>(263)</u>
Total Income	<u>116,500</u>	<u>130,351</u>	<u>(13,851)</u>
Income Excess (Deficiency)	<u>\$ (3,571)</u>	<u>\$ -0-</u>	<u>\$ (3,571)</u>

BAPTIST STATE CONVENTION OF NORTH CAROLINA
Detailed Departmental Income and Expenses of General Board
and Convention - General Fund
Year Ended December 31, 1983

(Where applicable salaries include housing allowances)

	Actual	Budget	Over (Under) Budget
<u>Division of Church Programs -</u>			
<u>Church Training:</u>			
Expenses:			
Salary - Director	\$ 27,862	\$ 27,862	\$
Travel - Director	7,540	6,500	1,040
Salary - Consultant	24,231	24,231	
Travel - Consultant	7,843	6,500	1,343
Salary - Consultant	23,812	23,812	
Travel - Consultant	6,123	6,200	(77)
Salary - Secretary	10,653	10,653	
Salary - Secretary	10,291	10,135	156
Extra Secretarial Help	713	1,300	(587)
Postage	3,081	2,500	581
Office Supplies and Printing	4,249	2,500	1,749
Telephone	4,300	5,198	(898)
Building Operations	9,632	7,792	1,840
Equipping for Church Growth	2,268	2,000	268
Assistant Field Consultant - Youth	8,300	8,300	
Assistant Field Consultant - Growth	8,300	8,300	
Growth Consultant - Travel	2,117	1,700	417
Youth Consultant - Travel	1,701	1,700	1
Project 400 - Growth	5,892	3,200	2,692
Area Conventions	3,589	2,500	1,089
Key Leadership Briefing Meeting and Follow-Up	740	500	240
Special Worker Training		500	(500)
Masterlife Seminar	1,271	1,310	(39)
Baptist Doctrine Week Seminars	4,755	2,500	2,255
Interpreting Church Training to Religious Education Classes, Etc.		100	(100)
Area Adult Church Training Seminars	112	500	(388)
Area Church Training Enabler Conferences	5,774	4,000	1,774
Youth Week - Youth Night Interpretation and Promotion	6	100	(94)
Church Secretaries Seminar	302	300	2
Youth Bible Drill	716	800	(84)
Youth Speakers' Tournament	898	800	98
Children's Bible Drill	794	1,200	(406)
Children's Bible Skill Rallies	1,203	490	713
Disciple Youth Seminar	163	200	(37)
Churchmanship Module		100	(100)
Associational Scholarship Assistance	173	600	(427)

BAPTIST STATE CONVENTION OF NORTH CAROLINA
Detailed Departmental Income and Expenses of General Board
and Convention - General Fund
Year Ended December 31, 1983

(Where applicable salaries include housing allowances)

	<u>Actual</u>	<u>Budget</u>	<u>Over (Under) Budget</u>
Expenses: (Continued)			
Promotion of Church Training Events in <u>Church Leader</u>	\$ 939	\$ 833	\$ 106
Video Taping	490	1,000	(510)
Literature and Materials	255	500	(245)
Convention Displays and Booths	55	100	(45)
Church Training Leadership Conference	367	500	(133)
Promotional Materials for New Pastors/ Religious Education Orientation		53	(53)
Pastors' Church Training Interpretation	423	1,500	(1,077)
Children/Preschool Associational Development	<u>64</u>	<u>100</u>	<u>(36)</u>
Total Expenses	<u>191,997</u>	<u>181,469</u>	<u>10,528</u>
Income:			
Cooperative Program	151,840	165,180	(13,340)
Code 30 Funds	3,000	3,500	(500)
Sunday School Board Funds	<u>13,446</u>	<u>12,789</u>	<u>657</u>
Total Income	<u>168,286</u>	<u>181,469</u>	<u>(13,183)</u>
Income Excess (Deficiency)	<u>\$ (23,711)</u>	<u>\$ -0-</u>	<u>\$ (23,711)</u>

BAPTIST STATE CONVENTION OF NORTH CAROLINA
Detailed Departmental Income and Expenses of General Board
and Convention - General Fund
Year Ended December 31, 1983

(Where applicable salaries include housing allowances)

	<u>Actual.</u>	<u>Budget</u>	<u>Over (Under) Budget</u>
<u>Division of Church Programs -</u>			
<u>Sunday School:</u>			
Expenses:			
Salary - Director	\$ 28,043	\$ 28,043	\$
Travel - Director	6,087	6,600	(513)
Salary - Associate Director	23,559	23,559	
Travel - Associate Director	6,062	6,200	(138)
Salary - Associate Director	23,100	19,644	3,456
Travel - Associate Director	5,802	6,200	(398)
Moving Expense - Associate Director	1,303		1,303
Salary - Associate Director	23,701	23,701	
Travel - Associate Director	5,608	6,000	(392)
Salary - Associate Director (Preschool)	21,852	21,852	
Travel - Associate Director (Preschool)	6,014	6,400	(386)
Moving Expense - Associate Director (Preschool)	1,293		1,293
Salary - Secretary	10,112	10,112	
Salary - Assistant Secretary	10,309	10,309	
Extra Secretarial Help	2,843	3,000	(157)
Postage and Shipping	2,959	2,200	759
Supplies and Printing	4,079	3,200	879
Telephone	5,767	7,898	(2,131)
Building Operations	13,025	15,125	(2,100)
Literature, Materials and Equipment	1,192	1,800	(608)
Tar Heel Lodge	257	350	(93)
Vacation Bible Schools Clinics	13,672	13,000	672
ASSIST - Teams Development Classes	1,688	500	1,188
Key Leadership Training for 8.5 by '85 Representatives	1,337	500	837
Growth/Enlargement Director Training	1,911	2,000	(89)
Age-Graded Growth Conference	812	1,250	(438)
Sunday School Contract Workers	466	750	(284)
8.5 by '85 Campaign	12,178	24,464	(12,286)
Metro Growth Campaign, Raleigh/ Durham	1,959	11,500	(9,541)
<u>Church Leader</u> - Pastors' Mailing Inserts	3,800	3,500	300
<u>Biblical Recorder</u> - Growth Ads	1,250	2,500	(1,250)
<u>Up-Date Clinics</u>	14,258	6,500	7,758
"How To..." Video Tapes	202	500	(298)
Target Church Improvement	153	250	(97)
State/Regional Sunday School Revivals/ Spectaculars	9	750	(741)

BAPTIST STATE CONVENTION OF NORTH CAROLINA
Detailed Departmental Income and Expenses of General Board
and Convention - General Fund
Year Ended December 31, 1983

(Where applicable salaries include housing allowances)

	Actual	Budget	Over (Under) Budget
Expenses: (Continued)			
Reach/Teach/Win/Develop Clinics	\$ 149	\$ 250	\$ (101)
January Bible Study	2,096	2,750	(654)
Children's Workers Whistle Stop Tours	441	100	341
Small Church Focus		500	(500)
8.5 by '85 Consultant Group		250	(250)
Associational Workshops, Etc.	2,590	5,250	(2,660)
Special Worker Skill Improvements	2,776	5,500	(2,724)
New Worker Orientation	19	100	(81)
Weekday Early Education	3,980	3,150	830
Ministry to People with Special Needs	11	500	(489)
Mass Media Sunday School Lessons and Promotion	5,639	5,250	389
Library-Media Conferences and Promotion	1,688	3,000	(1,312)
Ethnic and Language Materials	47	250	(203)
	<u>276,098</u>	<u>297,007</u>	<u>(20,909)</u>
Total Expenses			
Income:			
Conference and Workshop Fees	3,726	9,650	(5,924)
Cooperative Program	217,807	236,942	(19,135)
Code 30 Funds	4,100	4,100	
Sunday School Board	22,831	21,315	1,516
Enlargement Campaigns	22,035	25,000	(2,965)
	<u>270,499</u>	<u>297,007</u>	<u>(26,508)</u>
Total Income			
Income Excess (Deficiency)	<u>\$ (5,599)</u>	<u>\$ -0-</u>	<u>\$ (5,599)</u>

BAPTIST STATE CONVENTION OF NORTH CAROLINA
Detailed Departmental Income and Expenses of General Board
and Convention - General Fund
Year Ended December 31, 1983

(Where applicable salaries include housing allowances)

	<u>Actual</u>	<u>Budget</u>	<u>Over (Under) Budget</u>
<u>Division of Church Programs -</u>			
<u>Woman's Missionary Union:</u>			
Expenses:			
Salary - Executive Director	\$ 27,897	\$ 27,897	\$
Travel - Executive Director	6,020	5,500	520
Salary - B. W. Director	21,930	21,880	50
Travel - B. W. Director	5,363	5,500	(137)
Salary - Acteen Director	21,667	21,667	
Travel - Acteen Director	5,619	5,500	119
Salary - GA Director	21,667	21,667	
Travel - GA Director	4,359	5,500	(1,141)
Salary - MF/BYW Director	24,057	24,057	
Travel - MF/BYW Director	5,602	5,500	102
Salary - Administrative Assistant	12,629	12,629	
Salary - Bookkeeper	11,897	12,771	(874)
Salary - Secretary	9,775	9,775	
Salary - Camp Manager	15,475	15,475	
Travel - Camp Manager	163	500	(337)
Salary - Camp Director	8,919	12,800	(3,881)
Postage	7,032	9,112	(2,080)
Audit and Bank Charges	1,587	1,500	87
Office Supplies and Printing	21,112	18,039	3,073
Telephone	5,077	6,413	(1,336)
Building Operation	16,745	13,548	3,197
Equipment Maintenance	129	400	(271)
Field Promotion	1,676	100	1,576
Travel and Honorarium - WMU			
President	2,799	2,500	299
Church Leader	750	150	600
Tar Heel Lodge	300	150	150
WMU Annual Meeting	3,940	5,000	(1,060)
Communications	366	100	266
Heck-Jones Allocated Programs	<u>94,102</u>	<u>137,500</u>	<u>(43,398)</u>
Total Expenses	<u>358,654</u>	<u>403,130</u>	<u>(44,476)</u>
Income:			
Cooperative Program	229,103	249,230	(20,127)
Salary Reimbursements - Heck Jones			
North Carolina Missions Offering	12,519	16,400	(3,881)

BAPTIST STATE CONVENTION OF NORTH CAROLINA
Detailed Departmental Income and Expenses of General Board
and Convention - General Fund
Year Ended December 31, 1983

(Where applicable salaries include housing allowances)

	<u>Actual</u>	<u>Budget</u>	<u>Over (Under) Budget</u>
Income: (Continued)			
Heck-Jones North Carolina Missions			
Offering	\$ 90,453	\$ 137,500	\$ (47,047)
Heck-Jones Designations	<u>3,649</u>	<u> </u>	<u>3,649</u>
Total Income	<u>335,724</u>	<u>403,130</u>	<u>(67,406)</u>
Income Excess (Deficiency)	<u>\$ (22,930)</u>	<u>\$ -0-</u>	<u>\$ (22,930)</u>

BAPTIST STATE CONVENTION OF NORTH CAROLINA
Detailed Departmental Income and Expenses of General Board
and Convention - General Fund
Year Ended December 31, 1983

(Where applicable salaries include housing allowances)

	<u>Actual</u>	<u>Budget</u>	<u>Over (Under) Budget</u>
<u>Division of Communications:</u>			
Expenses:			
Salary - Director	\$ 31,459	\$ 31,459	\$
Travel - Director	8,211	6,400	1,811
Salary - Audiovisual Librarian	10,792	10,792	
Extra Secretarial Help - Audiovisual Library	14,869	5,000	9,869
Extra Secretarial Help - Audio/ Radio	11,099	11,000	99
Salary - Publication and Art Director	24,594	24,594	
Travel - Publication and Art Director	2,217	2,000	217
Salary - Artist	17,000	17,000	
Travel - Artist	383	1,000	(617)
Salary - Audiovisual Specialist	15,399	15,399	
Travel - Audiovisual Specialist	7,136	6,400	736
Salary - Secretary	13,500	13,500	
Travel - Secretary	374	200	174
Salary - Audiovisual Director	16,250	16,500	(250)
Salary - Secretary - Print Shop	2,457	9,828	(7,371)
Salary - Secretary - Mail Room	8,570	8,994	(424)
Salaries - Bulk Mailing	7,970	4,600	3,370
Travel - Audiovisual Director	528	1,200	(672)
Salary - Writer and Producer	18,500	18,500	
Travel - Writer and Producer	8,278	7,200	1,078
Salary - Writer and Producer	17,088	17,088	
Travel - Writer and Producer	2,242	1,200	1,042
Salary - Audiovisual Technician and Engineer	16,316	16,316	
Travel - Audiovisual Technician and Engineer	485	900	(415)
Production Assistant	3,784	4,100	(316)
Free Lance Field Crew	2,039	2,000	39
Travel - Free Lance Field Crew		1,200	(1,200)
Postage	1,590	5,500	(3,910)
Office Supplies	4,503	3,000	1,503
Telephone	7,375	11,500	(4,125)
Building Operations	57,751	57,751	
Incidentals	774	1,000	(226)
Church Leader	14,264	3,100	11,164
Public Relations		1,000	(1,000)
Audio Cassettes	9,014	5,000	4,014
Audiovisual Loan Library	1,809	5,000	(3,191)
Video/Literature Distribution Area	107	448	(341)

BAPTIST STATE CONVENTION OF NORTH CAROLINA
Detailed Departmental Income and Expenses of General Board
and Convention - General Fund
Year Ended December 31, 1983

(Where applicable salaries include housing allowances)

	<u>Actual</u>	<u>Budget</u>	<u>Over (Under) Budget</u>
Expenses: (Continued)			
Promotional Materials	\$ 1,398	\$ 1,500	\$ (102)
Displays and Exhibits	112	100	12
Free Lance Art Services	2,642	1,000	1,642
Clip Art Services		200	(200)
Offset Film Negatives and Printing Plates		1,000	(1,000)
Photography/Darkroom	2,284	1,500	784
In-House Printing Services	2,852	5,500	(2,648)
Studio Equipment Purchase	31,902	6,883	25,019
Video and Audio Tape Production	3,486	3,000	486
Tape Purchase	7,083	8,000	(917)
Studio Equipment Maintenance	<u>6,711</u>	<u>7,500</u>	<u>(789)</u>
Total Expenses	<u>417,197</u>	<u>383,852</u>	<u>33,345</u>
Income:			
Cooperative Program	315,807	343,552	(27,745)
Audio Tape Sales	17,942	19,800	(1,858)
Video Tape Sales	32,396	6,000	26,396
Church Leader	5,200	8,000	(2,800)
Sale of Type	<u>2,633</u>	<u>6,500</u>	<u>(3,867)</u>
Total Income	<u>373,978</u>	<u>383,852</u>	<u>(9,874)</u>
Income Excess (Deficiency)	<u>\$ (43,219)</u>	<u>\$ -0-</u>	<u>\$ (43,219)</u>

BAPTIST STATE CONVENTION OF NORTH CAROLINA
Detailed Departmental Income and Expenses of General Board
and Convention - General Fund
Year Ended December 31, 1983

(Where applicable salaries include housing allowances)

	<u>Actual</u>	<u>Budget</u>	<u>Over (Under) Budget</u>
<u>Division of Evangelism -</u>			
<u>Division Office:</u>			
Expenses:			
Salary - Director	\$ 33,384	\$ 33,384	\$
Travel - Director	10,917	8,866	2,051
Salary - Secretary	12,414	12,470	(56)
Postage	970	1,150	(180)
Office Supplies and Printing	1,397	1,100	297
Telephone	1,563	1,625	(62)
Building Operations	11,275	11,275	
Statewide Evangelism Conference	11,374	10,000	1,374
Revival Preparation Clinics	688	700	(12)
Special Projects	7,606	3,100	4,506
Evangelism Promotional Page - Church Leader	545	950	(405)
Tract Ministry	524	500	24
Witness Commitment Day	4,205	5,000	(795)
Regional Evangelism Conferences	4,300	5,000	(700)
	<u>101,162</u>	<u>95,120</u>	<u>6,042</u>
Income:			
Mountain Pastors' Conference:			
Fees	1,865		
Home Mission Board Funds	2,500		
	<u>4,365</u>	2,500	1,865
Cooperative Program	82,206	89,428	(7,222)
Home Mission Board Funds	4,692	3,192	1,500
	<u>91,263</u>	<u>95,120</u>	<u>(3,857)</u>
Income Excess (Deficiency)	<u>\$ (9,899)</u>	<u>\$ -0-</u>	<u>\$ (9,899)</u>

BAPTIST STATE CONVENTION OF NORTH CAROLINA
Detailed Departmental Income and Expenses of General Board
and Convention - General Fund
Year Ended December 31, 1983

(Where applicable salaries include housing allowances)

	<u>Actual</u>	<u>Budget</u>	<u>Over (Under) Budget</u>
<u>Division of Evangelism -</u>			
<u>Personal Evangelism:</u>			
Expenses:			
Salary - Director	\$ 25,590	\$ 25,590	\$
Travel - Director	7,257	7,000	257
Salary - Secretary	2,584	4,200	(1,616)
Postage	1,118	1,200	(82)
Office Supplies and Printing	978	750	228
Telephone	776	700	76
Youth Evangelism Week	8,098	6,000	2,098
Evangelism Leadership Conference		2,000	(2,000)
Youth Evangelism Conference	16,376	13,595	2,781
Student Evangelism Teams	7,585	12,600	(5,015)
Associational Youth Evangelism Clinics	127	200	(73)
Training Evangelistic Leadership	6,740	400	6,340
Single Adult Evangelism Conference	1,064	2,000	(936)
Renewal Evangelism	60	200	(140)
West Virginia Project - Reach People		400	(400)
Disciple Youth Seminars	1,267	500	767
	<u>79,620</u>	<u>77,335</u>	<u>2,285</u>
Total Expenses			
Income:			
Cooperative Program	44,799	48,735	(3,936)
Youth Evangelism Conference			
Registrations	12,637	12,000	637
Youth Evangelism Conference Offering	6,850	9,000	(2,150)
Sponsor Churches of Student Evangelism			
Teams	4,500	3,600	900
Single Adult Evangelism Conference	1,148	2,000	(852)
Disciple Youth Seminar	1,185		1,185
Youth Evangelism Leadership Conference		2,000	(2,000)
Continuing Witness Training Seminars	6,683		6,683
	<u>77,802</u>	<u>77,335</u>	<u>467</u>
Total Income			
Income Excess (Deficiency)	<u>\$ (1,818)</u>	<u>\$ -0-</u>	<u>\$ (1,818)</u>

BAPTIST STATE CONVENTION OF NORTH CAROLINA
Detailed Departmental Income and Expenses of General Board
and Convention - General Fund
Year Ended December 31, 1983

(Where applicable salaries include housing allowances)

	<u>Actual</u>	<u>Budget</u>	<u>Over (Under) Budget</u>
<u>Division of Evangelism -</u>			
<u>Evangelism Development:</u>			
Expenses:			
Salary - Director	\$ 26,801	\$ 26,801	\$
Travel - Director	7,915	7,200	715
Salary - Secretary (Part-Time)	2,445	5,200	(2,755)
Postage	498	590	(92)
Office Supplies and Printing	396	590	(194)
Telephone	776	1,320	(544)
Growing Evangelistic Churches	669	1,600	(931)
Extraordinary Prayer Seminars	97	500	(403)
Key Leadership Conference	200	200	
Statewide Evangelism Leadership Conference	460	500	(40)
Partnership Revivals	236	500	(264)
Vocational Evangelists' Retreat	1,000	1,000	
Ethnic Leadership Training	10	158	(148)
Revival Training Seminars	476	500	(24)
Total Expenses	<u>41,979</u>	<u>46,659</u>	<u>(4,680)</u>
Income:			
Cooperative Program	<u>42,891</u>	<u>46,659</u>	<u>(3,768)</u>
Total Income	<u>42,891</u>	<u>46,659</u>	<u>(3,768)</u>
Income Excess (Deficiency)	<u>\$ 912</u>	<u>\$ -0-</u>	<u>\$ 912</u>

BAPTIST STATE CONVENTION OF NORTH CAROLINA
Detailed Departmental Income and Expenses of General Board
and Convention - General Fund
Year Ended December 31, 1983

(Where applicable salaries include housing allowances)

	Actual	Budget	Over (Under) Budget
<u>Division of Missions -</u>			
<u>Division Office:</u>			
Expenses:			
Salary - Director	\$ 34,329	\$ 34,329	\$
Travel - Director	5,231	5,500	(269)
Salary - Secretary	10,973	11,000	(27)
Salary - Associate Director - Mountain Area	26,233	26,233	
Travel - Associate Director - Mountain Area	6,416	6,600	(184)
Salary - Area Missions	22,896	22,896	
Travel - Area Missions	6,548	6,600	(52)
Salary - Associate Director - Northeastern	24,948	24,948	
Travel - Associate Director - Northeastern	5,956	6,600	(644)
Secretarial Help (Division)		600	(600)
Secretarial Help (Area Missions)		800	(800)
Salary - West Virginia Coordinator	22,769	22,769	
Travel - West Virginia Coordinator	7,158	6,600	558
Postage	735	1,000	(265)
Office Supplies and Printing	1,449	1,800	(351)
Telephone	2,686	2,000	686
Building Operations	4,462	4,462	
Incidentals	293	200	93
Postage - Area Missions	306	450	(144)
Office Supplies and Printing - Area Missions	495	700	(205)
Telephone - Area Missions	2,168	1,200	968
Office Allowance - Area Missions	3,604	3,600	4
Incidentals - Area Missions	38	150	(112)
Volunteer Involvement		800	(800)
Coordinator West Virginia	700	600	100
Truett Camp	9,523	10,000	(477)
Youth Ministries	4,048	5,500	(1,452)
Northeastern Youth Ministries	1,600	2,012	(412)
Week of Christian Study and Fellowship	6,399	5,700	699
Internship		750	(750)
Special Conferences	4,440	4,000	440
Rural Church Development		900	(900)
Short-Term Projects	930	1,550	(620)
Baptists Working Together		100	(100)
Affirming the Minister		250	(250)
Mountain Missions Ministries Newsletter		150	(150)
Staff Seminar		300	(300)

BAPTIST STATE CONVENTION OF NORTH CAROLINA
Detailed Departmental Income and Expenses of General Board
and Convention - General Fund
Year Ended December 31, 1983

(Where applicable salaries include housing allowances)

	<u>Actual</u>	<u>Budget</u>	<u>Over (Under) Budget</u>
Expenses: (Continued)			
<u>Church Leader</u>	\$ 154	\$ 900	\$ (746)
Total Expenses	<u>217,487</u>	<u>224,549</u>	<u>(7,062)</u>
Income:			
Cooperative Program	195,980	213,197	(17,217)
Home Mission Board Funds	<u>11,352</u>	<u>11,352</u>	<u> </u>
Total Income	<u>207,332</u>	<u>224,549</u>	<u>(17,217)</u>
Income Excess (Deficiency)	<u>\$ (10,155)</u>	<u>\$ -0-</u>	<u>\$ (10,155)</u>

BAPTIST STATE CONVENTION OF NORTH CAROLINA
Detailed Departmental Income and Expenses of General Board
and Convention - General Fund
Year Ended December 31, 1983

(Where applicable salaries include housing allowances)

	<u>Actual</u>	<u>Budget</u>	<u>Over (Under) Budget</u>
<u>Division of Missions -</u>			
<u>Associational Development:</u>			
Expenses:			
Salary - Director	\$ 27,959	\$ 27,959	\$
Travel - Director	7,495	7,000	495
Salary - Secretary	10,644	10,644	
Travel - Secretary	500	500	
Postage	831	700	131
Office Supplies and Printing	1,219	900	319
Telephone	1,522	2,000	(478)
Building Operations	4,122	4,122	
Incidentals	147	200	(53)
Cooperative Agreement for Associational Programs	94,710	107,500	(12,790)
Salary - Director of Missions - Buncombe	19,691	19,691	
Travel - Director of Missions - Buncombe	3,024	3,024	
Salary - Director of Missions - Dan Valley	17,497	18,614	(1,117)
Travel - Director of Missions - Dan Valley	2,100	2,205	(105)
Salary - Director of Missions - Gaston	14,874	20,530	(5,656)
Travel - Director of Missions - Gaston	1,323	3,175	(1,852)
Salary - Director of Missions - Kings Mountain	20,200	20,176	24
Travel - Director of Missions - Kings Mountain	2,375	2,375	
Part-Time Youth and Family Services Director - New South River	7,667	11,000	(3,333)
Burnt Swamp - Christian Social Ministry Program	6,500	6,500	
Central - Christian Social Ministry Program		1,000	(1,000)
Mecklenburg - Christian Social Ministry Program	9,553	9,553	
New River - Christian Social Ministry Program	14,396	15,170	(774)
New South River - Christian Social Ministry Program	8,726	9,500	(774)
Pilot Mountain - Christian Social Ministry Program		5,885	(5,885)
Raleigh - Christian Social Ministry Program	10,062	11,400	(1,338)
Wilmington - Christian Social Ministry Program	9,984	10,758	(774)

BAPTIST STATE CONVENTION OF NORTH CAROLINA
Detailed Departmental Income and Expenses of General Board
and Convention - General Fund
Year Ended December 31, 1983

(Where applicable salaries include housing allowances)

	Actual	Budget	Over (Under) Budget
Expenses: (Continued)			
New Christian Social Ministry Program	\$ 3,000	\$ 8,000	\$ (5,000)
Director of Missions Meeting and Associational Directors' Conference	14,331	13,160	1,171
Strategy Planning Conference	657	550	107
Insurance for Directors of Missions	9,671	10,000	(329)
Associational Missions Fellowship and Leadership Conferences	1,025	1,000	25
Associational Emphasis Week	300	300	
Director of Missions Orientation		300	(300)
Luncheon Conferences with New Directors of Missions	64	125	(61)
Special Study Groups for Directors of Missions	64	75	(11)
Joint Annual Conference with Southeastern Seminary for Directors of Missions	300	300	
Associational Consultation Teams	74	75	(1)
Director of Missions Internship Program	100	1,000	(900)
Christian Social Ministries Skill Development Conference	1,258	600	658
Christian Social Ministries Directors' Retreat	1,702	1,800	(98)
Christian Social Ministries	236	600	(364)
Resort Missions	14,142	15,476	(1,334)
Church Weekday Missions	4,000	5,000	(1,000)
Total Expenses	348,045	390,442	(42,397)
Income:			
Baptist Foundation - Roanoke Association Mission Work	374		
Buncombe Baptist Association for Christian Social Ministries	10,239		
Dan Valley Baptist Association for Christian Social Ministries	7,400		
Gaston Baptist Association for Christian Social Ministries	5,137		
Kings Mountain Baptist Association for Youth and Family Services	11,689		
	34,839	37,342	(2,503)

BAPTIST STATE CONVENTION OF NORTH CAROLINA
Detailed Departmental Income and Expenses of General Board
and Convention - General Fund
Year Ended December 31, 1983

(Where applicable salaries include housing allowances)

	<u>Actual</u>	<u>Budget</u>	<u>Over (Under)</u> <u>Budget</u>
Income: (Continued)			
Home Mission Board Funds	\$ 64,280	\$ 79,956	\$ (15,676)
Cooperative Program	251,086	273,144	(22,058)
Home Mission Board - Resort Missions Project	<u>1,500</u>	<u> </u>	<u>1,500</u>
Total Income	<u>351,705</u>	<u>390,442</u>	<u>(38,737)</u>
Income Excess (Deficiency)	<u>\$ 3,660</u>	<u>\$ -0-</u>	<u>\$ 3,660</u>

BAPTIST STATE CONVENTION OF NORTH CAROLINA
Detailed Departmental Income and Expenses of General Board
and Convention - General Fund
Year Ended December 31, 1983

(Where applicable salaries include housing allowances)

	<u>Actual</u>	<u>Budget</u>	<u>Over (Under) Budget</u>
<u>Division of Missions -</u>			
<u>Brotherhood:</u>			
Expenses:			
Salary - Director	\$ 25,905	\$ 25,905	\$
Travel - Director	7,897	7,300	597
Salary - Associate Director	21,531	21,500	31
Travel - Associate Director	6,802	6,300	502
Salary - Associate Director	22,219	22,250	(31)
Travel - Associate Director	7,110	6,300	810
Salary - Secretary	11,059	11,059	
Salary - Assistant Secretary	9,250	10,734	(1,484)
Postage	4,729	5,200	(471)
Office Supplies and Printing	3,454	4,000	(546)
Telephone	7,763	8,325	(562)
Building Operations	11,931	11,931	
Incidentals	47	400	(353)
Approved Workers	1,964	3,000	(1,036)
Associational Planning	458	704	(246)
State Training Conferences	789	1,500	(711)
Associational MED's	79	500	(421)
Day Camping		1,500	(1,500)
Campcraft Instruction	948	1,100	(152)
Pioneer Officers' Training	2,358	1,500	858
Training Resources	(105)	2,000	(2,105)
Regional Training Conferences	832	1,100	(268)
Pioneer RA Congress	2,956	5,000	(2,044)
Crusader RA Congress	2,343	5,000	(2,657)
Weekend RA Camps	7,727	6,000	1,727
Baptist Men's Rallies		100	(100)
Seminary Student Team		1,000	(1,000)
Pioneer Dad-Son Weekend	50	283	(233)
Couples on Missions Conference	223	1,400	(1,177)
Camp CaRAway Counselors' Salaries	10,445	11,500	(1,055)
Camp CaRAway Promotion and Programing	1	10,000	(9,999)
Honoraria and Travel - Camp CaRAway			
Program People	1,650	2,000	(350)
Christian High Adventure	4,932	5,000	(68)
Regional RA Camps	24	1,685	(1,661)
World Mission Conferences	939	800	139
World Missions Week	10,044	6,000	4,044
Missions Education News	364	2,000	(1,636)
Brochures and Posters		500	(500)
Mission Tour Promotion		200	(200)
Development of Video Tapes	836	100	736
Total Expenses	<u>189,554</u>	<u>212,676</u>	<u>(23,122)</u>

BAPTIST STATE CONVENTION OF NORTH CAROLINA
Detailed Departmental Income and Expenses of General Board
and Convention - General Fund
Year Ended December 31, 1983

(Where applicable salaries include housing allowances)

	<u>Actual</u>	<u>Budget</u>	<u>Over (Under) Budget</u>
Income:			
Day Camping	\$	\$ 1,000	\$ (1,000)
Campcraft	893	1,000	(107)
Pioneer Officer Training	2,972	900	2,072
Pioneer RA Congress	2,793	5,000	(2,207)
Crusader RA Congress	2,052	4,000	(1,948)
Weekend RA Camps	7,099	6,000	1,099
Pioneer Dad-Son Weekend		900	(900)
Couples on Mission Conference	1,392	1,400	(8)
CaRAway Promotion		10,000	(10,000)
Miscellaneous	25		25
Christian High Life	<u>5,285</u>	<u>5,000</u>	<u>285</u>
	22,511	35,200	(12,689)
Cooperative Program	<u>163,143</u>	<u>177,476</u>	<u>(14,333)</u>
Total Income	<u>185,654</u>	<u>212,676</u>	<u>(27,022)</u>
Income Excess (Deficiency)	<u>\$ (3,900)</u>	<u>\$ -0-</u>	<u>\$ (3,900)</u>

BAPTIST STATE CONVENTION OF NORTH CAROLINA
Detailed Departmental Income and Expenses of General Board
and Convention - General Fund
Year Ended December 31, 1983

(Where applicable salaries include housing allowances)

	<u>Actual</u>	<u>Budget</u>	<u>Over (Under) Budget</u>
<u>Division of Missions -</u>			
<u>North Carolina Baptist Men:</u>			
Expenses:			
Baptist Men Expense	\$ 2,172	\$	\$ 2,172
Summer Canteen Purchases	9,946		9,946
Biblical Recorder		500	(500)
Board and Committee Meetings	4,915	8,000	(3,085)
Printing and Postage	5,645	6,000	(355)
Miscellaneous	(254)	1,000	(1,254)
North Carolina Baptist Men Convention	4,120	3,000	1,120
Regional Organizations	3,199	5,000	(1,801)
Royal Ambassador Consultant	8,861	14,000	(5,139)
Secretarial Assistance	5,234	4,750	484
Special Programs	18,708	1,500	17,208
Agricultural Missions	1,607	1,000	607
Combatting Moral Problems	259	1,000	(741)
Correcting Ministry	568	1,500	(932)
Disaster Relief	23,211	8,157	15,054
Overseas and Homeland Missions	52,688	2,000	50,688
Lay Renewal Weekends	1,319	1,000	319
Lay Led Revivals	193	1,000	(807)
Medical Missions	1,568	1,000	568
Missions Study	3,687	1,000	2,687
Prayer Support	148	1,000	(852)
Resort and Recreational Ministry	640	1,000	(360)
Royal Ambassadors	28,476	1,000	27,476
Stewardship	83	1,000	(917)
	<u>176,993</u>	<u>65,407</u>	<u>111,586</u>
Total Expenses			
Income:			
North Carolina Missions Offering (1982)	49,739	49,739	
Summer Canteen Sales	16,980		16,980
From Field for Projects	107,789	4,668	103,121
Missions 25 Club	2,485	11,000	(8,515)
	<u>176,993</u>	<u>65,407</u>	<u>111,586</u>
Total Income			
Income Excess (Deficiency)	<u>\$ -0-</u>	<u>\$ -0-</u>	<u>\$ -0-</u>

BAPTIST STATE CONVENTION OF NORTH CAROLINA
Detailed Departmental Income and Expenses of General Board
and Convention - General Fund
Year Ended December 31, 1983

(Where applicable salaries include housing allowances)

	<u>Actual</u>	<u>Budget</u>	<u>Over (Under)</u> <u>Budget</u>
<u>Division of Missions -</u>			
<u>Chaplaincy and Language</u>			
<u>Ministries:</u>			
Expenses:			
Salary - Director	\$ 28,281	\$ 28,281	\$
Travel - Director	6,579	6,700	(121)
Salary - Secretary	11,477	10,751	726
Salary - Director - Indian Burnt Swamp Association	16,940	16,940	
Travel - Director - Indian Burnt Swamp Association	1,959	2,100	(141)
Salary - Missionary - Cherokee	5,000	5,200	(200)
Salary - Japanese Worker - Jacksonville	5,500	5,500	
Salary - Japanese Worker - Fayetteville	1,114	1,200	(86)
Salary - Chinese Pastor - Raleigh		100	(100)
Salary - Chinese Pastor - Charlotte	3,600	3,600	
Salary - Chinese Pastor - Durham		200	(200)
Korean Consultant	5,200	5,200	
Korean Consultant - Travel	2,379	2,400	(21)
Salary - Korean Pastor - Cary	3,600	3,600	
Salary - Korean Pastor - High Point	17	100	(83)
Salary - Korean Pastor - Fayetteville	3,600	3,600	
Salary - Korean Pastor - Charlotte		100	(100)
Salary - Spanish Missionary	19,045	16,795	2,250
Travel - Spanish Missionary	5,065	5,350	(285)
Office - Spanish Missionary	1,454	1,500	(46)
Salary - Spanish Pastor - Charlotte	3,200	3,200	
Secretarial Help	750	750	
Salary - Spanish Pastor - Raleigh	2,600	2,600	
Salary - Spanish Pastor - Jacksonville	2,400	2,400	
Salary - Spanish Pastor - Kernersville	2,400	2,400	
Salary - Spanish Pastor - Fayetteville	2,100	2,400	(300)
Salary - Vietnamese Pastor - Fayetteville		3,600	(3,600)
Salary - Vietnamese Pastor - Salisbury		100	(100)
Salary - Vietnamese Pastor - Charlotte		100	(100)
Salary - Vietnamese Pastor - Winston Salem		1,000	(1,000)
Salary - Arabic - Muslim Missionary	17,930	17,930	
Travel - Arabic - Muslim Missionary	4,873	5,350	(477)
Postage	713	614	99
Office Supplies and Printing	1,149	1,500	(351)
Telephone	2,329	2,800	(471)
Publicity	256	500	(244)
Building Operations	4,566	4,566	
Incidentals	461	800	(339)

BAPTIST STATE CONVENTION OF NORTH CAROLINA
Detailed Departmental Income and Expenses of General Board
and Convention - General Fund
Year Ended December 31, 1983

(Where applicable salaries include housing allowances)

	<u>Actual</u>	<u>Budget</u>	<u>Over (Under) Budget</u>
Expenses: (Continued)			
Business and Industrial Chaplaincy	\$ 107	\$ 500	\$ (393)
Hospital Chaplaincy	67	750	(683)
Institutional Chaplaincy	17,508	18,000	(492)
Deaf Chaplaincy	1,000	1,000	
Law Enforcement Chaplaincy	445	650	(205)
Military Chaplaincy	290	700	(410)
Chaplains Conference	844	1,000	(156)
Video Ministries	400	439	(39)
Media Ministries	435	580	(145)
Language Missions Conference	1,660	1,900	(240)
Metropolitan Language Survey	2,014	1,200	814
International Fellowship Dinner		500	(500)
Language, Literature and Incidentals	797	1,500	(703)
Literacy Missions	1,446	1,600	(154)
Refugee Resettlement	200	600	(400)
Migrant Missions	11,369	11,500	(131)
Indian Missions of Western North Carolina	1,965	1,965	
Interfaith Witness	<u>2,534</u>	<u>3,000</u>	<u>(466)</u>
Total Expenses	<u>209,618</u>	<u>219,211</u>	<u>(9,593)</u>
Income:			
Cooperative Program	126,235	137,325	(11,090)
Home Mission Board Funds	62,546	64,014	(1,468)
Division of Missions Transfer		1,650	(1,650)
Burnt Swamp Association	12,757	12,757	
Allocation of Short-Term Investment Income for Indian Missions of Western North Carolina	1,965	1,965	
Migrant Missions Funds	<u>1,500</u>	<u>1,500</u>	
Total Income	<u>205,003</u>	<u>219,211</u>	<u>(14,208)</u>
Income Excess (Deficiency)	<u>\$ (4,615)</u>	<u>\$ -0-</u>	<u>\$ (4,615)</u>

BAPTIST STATE CONVENTION OF NORTH CAROLINA
Detailed Departmental Income and Expenses of General Board
and Convention - General Fund
Year Ended December 31, 1983

(Where applicable salaries include housing allowances)

	<u>Actual</u>	<u>Budget</u>	<u>Over (Under) Budget</u>
<u>Division of Missions -</u>			
<u>Church Extension:</u>			
Expenses:			
Salary - Director	\$ 26,361	\$ 26,361	\$
Travel - Director	8,087	6,100	1,987
Salary - Secretary	10,852	10,852	
Extra Secretarial Help	76	3,500	(3,424)
Postage	1,120	1,000	120
Office Supplies and Printing	1,905	2,000	(95)
Telephone	1,553	2,888	(1,335)
Building Operations	4,122	4,122	
Incidentals	462	591	(129)
Church Pastoral Assistance	81,618	110,000	(28,382)
Church Site Assistance	31,000	130,000	(99,000)
Church Loan Fund Escrow		35,000	(35,000)
Church Rental Assistance		30,524	(30,524)
Church Growth Consultants		3,000	(3,000)
Missions Research Consultant	5,642	10,000	(4,358)
New Work Corps	1,965	12,339	(10,374)
Pilot New Work Missions Outreach		2,355	(2,355)
PRAXIS - 83	8,161	500	7,661
Church Planter Apprentice	5,125	8,028	(2,903)
New Work Research Conferences	110	1,000	(890)
New Work Consultants	9,230	8,000	1,230
Rural - Urban/Metropolitan Studies Seminar		1,100	(1,100)
Rural - Urban/Metropolitan Studies Scholarship		1,100	(1,100)
Pentecost Sunday 1983		4,500	(4,500)
Missions Fellowship Conferences	183	2,425	(2,242)
New Work/Interfaith Witness Conference		100	(100)
Bold Missions/Churches in Transition Conference	293	2,150	(1,857)
New Work Conferences		2,500	(2,500)
New Work Pastors' Conference Scholarships		4,200	(4,200)
New Work Volunteers		200	(200)
New Work Booth and Displays		1,000	(1,000)
New Work Pastors' Retreat		2,300	(2,300)
Communications Support for New Work	1,000	2,300	(1,300)
Church Planter Internship		4,600	(4,600)
Church Planting Seminary Extension Course		1,300	(1,300)

BAPTIST STATE CONVENTION OF NORTH CAROLINA
Detailed Departmental Income and Expenses of General Board
and Convention - General Fund
Year Ended December 31, 1983

(Where applicable salaries include housing allowances)

	<u>Actual</u>	<u>Budget</u>	<u>Over (Under) Budget</u>
Expenses: (Continued)			
Fruitland Baptist Bible Institute -			
Church Planting Course	\$	\$ 300	\$ (300)
New Work Prayer Support Groups		300	(300)
New Work Funding Committee Study		400	(400)
Project People Discovery - Search		500	(500)
Educational and Promotional			
Resources		1,100	(1,100)
Black Seminary Intern		<u>1,200</u>	<u>(1,200)</u>
Total Expenses	<u>198,865</u>	<u>441,735</u>	<u>(242,870)</u>
Income:			
Cooperative Program	168,143	182,915	(14,772)
Home Mission Board Funds	28,382	133,820	(105,438)
Baptist Foundation Trust Funds	1,929		1,929
North Carolina Missions Offering		125,000	(125,000)
State Missions	<u>411</u>		<u>411</u>
Total Income	<u>198,865</u>	<u>441,735</u>	<u>242,870</u>
Income Excess (Deficiency)	<u>\$ -0-</u>	<u>\$ -0-</u>	<u>\$ -0-</u>

BAPTIST STATE CONVENTION OF NORTH CAROLINA
Detailed Departmental Income and Expenses of General Board
and Convention - General Fund
Year Ended December 31, 1983

(Where applicable salaries include housing allowances)

	<u>Actual</u>	<u>Budget</u>	<u>Over (Under) Budget</u>
<u>Division of Missions -</u>			
<u>Cooperative Ministries with</u>			
<u>General Baptists:</u>			
Expenses:			
Salary - Director	\$ 28,340	\$ 28,340	\$
Travel - Director	8,771	7,000	1,771
Salary - Secretary	10,549	10,549	
Secretarial Help		100	(100)
Salary - Christian Education Director - General Baptist State Convention	3,900	3,900	
Salary - Dean - Shaw Divinity School - Raleigh	3,000	3,000	
Salary - Assistant to Executive Secretary General Baptist State Convention	4,000	4,000	
Salary - Youth Coordinator	9,500	9,500	
Travel - Youth Coordinator	3,000	4,000	(1,000)
Christian Education Director	600	600	
Postage	860	1,000	(140)
Office Supplies and Printing	1,244	1,000	244
Telephone	1,133	1,200	(67)
Building Operations	4,302	4,422	(120)
Incidentals	94	78	16
Summer Youth Work	25,953	26,100	(147)
Campus Ministry Work	1,975	2,650	(675)
Institutes and Extension Work	27,791	23,000	4,791
Conferences and Meetings	3,408	3,000	408
Student Aid	8,400	5,300	3,100
Literature and Promotion	856	2,600	(1,744)
Continuing Education	26,339	28,000	(1,661)
Special Conferences	1,935	5,000	(3,065)
Bivocational Ministries	<u>2,535</u>	<u>2,000</u>	<u>535</u>
Total Expenses	<u>178,485</u>	<u>176,339</u>	<u>2,146</u>
Income:			
Cooperative Program	103,248	112,319	(9,071)
Home Mission Board Funds	33,420	29,820	3,600
General Baptist Convention Funds	9,733	9,000	733

BAPTIST STATE CONVENTION OF NORTH CAROLINA
Detailed Departmental Income and Expenses of General Board
and Convention - General Fund
Year Ended December 31, 1983

(Where applicable salaries include housing allowances)

	<u>Actual</u>	<u>Budget</u>	<u>Over (Under). Budget</u>
Income: (Continued)			
Seminary Extension Department Funds	\$ 171	\$ 400	\$ (229)
Book Sales	13,741	15,000	(1,259)
Black Church Relations	7,880	9,800	(1,920)
General Program Support	<u>4,970</u>	<u> </u>	<u>4,970</u>
Total Income	<u>173,163</u>	<u>176,339</u>	<u>(3,176)</u>
Income Excess (Deficiency)	<u>\$ (5,322)</u>	<u>\$ -0-</u>	<u>\$ (5,322)</u>

BAPTIST STATE CONVENTION OF NORTH CAROLINA
Detailed Departmental Income and Expenses of General Board
and Convention - General Fund
Year Ended December 31, 1983

(Where applicable salaries include housing allowances)

	<u>Actual</u>	<u>Budget</u>	<u>Over (Under) Budget</u>
<u>Division of Missions -</u>			
<u>Special Ministries:</u>			
Expenses:			
Salary - Director	\$ 27,741	\$ 27,741	\$
Travel - Director	6,685	6,500	185
Salary - Secretary	4,991	5,000	(9)
Extra Secretarial Help	24	400	(376)
Postage	865	900	(35)
Office Supplies and Printing	1,580	1,600	(20)
Telephone	776	915	(139)
Building Operations	4,995	4,995	
Incidentals	81	100	(19)
Associational Blind Awareness Con- ferences	69	75	(6)
Local Church Blind Ministry Work- shops	20	50	(30)
Key Leadership Conference - Ridgecrest	19	50	(31)
Cassette Tape Ministry	4,967	6,300	(1,333)
Retreat for Blind People		100	(100)
Field Consultant on Blind Ministries	1,985	4,000	(2,015)
Blind Ministry Development Committee		150	(150)
Interdepartmental Blind Ministry Conferences		50	(50)
Happiness Retreat	3,569	3,800	(231)
Promote Mental Retardation Sunday Associational and Local Church Mental Retardation Conferences	551	600	(49)
Interdepartmental Ministries	280	340	(60)
Mental Retardation Ministries Develop- ment Committee		200	(200)
Mental Retardation Area Training Workshops	107	350	(243)
Mental Retardation Area Day Camps/ Retreats	136	300	(164)
Mental Retardation Newsletter	278	400	(122)
Field Consultant on Mental Retardation Ministries	6,791	6,500	291
Videocassette Programs	1,092	1,052	40
Salary - Director - Deaf Ministries	27,723	27,723	
Travel - Director - Deaf Ministries	5,387	5,700	(313)
Postage	155	400	(245)
Office Supplies	512	200	312
Telephone	163	275	(112)

BAPTIST STATE CONVENTION OF NORTH CAROLINA
Detailed Departmental Income and Expenses of General Board
and Convention - General Fund
Year Ended December 31, 1983

(Where applicable salaries include housing allowances)

	Actual	Budget	Over (Under) Budget
Expenses: (Continued)			
Brochures and Printing	\$ 46	\$ 150	\$ (104)
Television Ministry	5,154	9,600	(4,446)
Special Deaf Programs	189	100	89
Regional Training Conferences		350	(350)
Student Summer Ministry	53	600	(547)
Sign Language Training Tapes	380	350	30
Degree Program for Deaf		1,500	(1,500)
Ministry of Deaf Layperson	238	650	(412)
Videocassette Bible Study	510	400	110
Teacher and Interpreter Conference	932	1,000	(68)
Deaf Youth Retreat	3,124	2,400	724
Morganton Chaplaincy Project	4,793	4,793	
In-Service Interpreter Evaluation	2,824	3,000	(176)
Seminary Training for Workers With Deaf		1,000	(1,000)
Total Expenses	<u>119,785</u>	<u>132,734</u>	<u>(12,949)</u>
Income:			
Cooperative Program - Special Ministries	51,833	56,387	(4,554)
Cooperative Program - Deaf Ministries	41,523	45,171	(3,648)
Home Mission Board Funds - Special Ministries	6,156	6,156	
Home Mission Board Funds - Deaf Ministries	11,664	11,664	
Mental Retardation Program Fund	10,000	10,000	
Georgia Baptist Convention (TV)	480	852	(372)
Alabama Baptist Convention (TV)	1,402	1,878	(476)
South Carolina Baptist Convention (TV)	288	626	(338)
Total Income	<u>123,346</u>	<u>132,734</u>	<u>(9,388)</u>
Income Excess (Deficiency)	<u>\$ 3,561</u>	<u>\$ -0-</u>	<u>\$ 3,561</u>

BAPTIST STATE CONVENTION OF NORTH CAROLINA
Detailed Departmental Income and Expenses of General Board
and Convention - General Fund
Year Ended December 31, 1983

(Where applicable salaries include housing allowances)

	<u>Actual</u>	<u>Budget</u>	<u>Over (Under) Budget</u>
<u>Division of Missions -</u>			
<u>Fruitland Baptist Bible</u>			
<u>Institute:</u>			
Expenses:			
Salary - Director	\$ 26,064	\$ 26,064	\$
Travel - Director	1,040	2,000	(960)
Salary - Secretary	10,830	8,000	2,830
Secretarial Aid	355	5,000	(4,645)
Development Director	17,631	21,400	(3,769)
Travel - Development Director	1,692	5,000	(3,308)
Postage and Mailing	2,464	2,500	(36)
Office Supplies and Printing	3,487	11,000	(7,513)
Telephone and Intercom	4,235	7,500	(3,265)
Miscellaneous	75	1,000	(925)
Faculty Honoraria	124,265	125,000	(735)
Instruction Material	579	2,000	(1,421)
Equipment and Supplies		3,600	(3,600)
Faculty Training and Planning	971	3,000	(2,029)
Reading Laboratory	504	1,000	(496)
Salary - Librarian	9,278	9,000	278
Library Aid	4,163	4,000	163
Library Operation and Additions	9,470	10,000	(530)
Scholarship Work	33,611	25,000	8,611
Graduations	621	1,000	(379)
Entertainment		300	(300)
Seminars and Conferences	784	1,000	(216)
Guest Speakers	500	1,000	(500)
Wives' Week	200	500	(300)
Recreation		500	(500)
Salary - Store Manager	3,680	3,700	(20)
Salary - Dietitian	9,766	9,500	266
Salary - Maintenance Engineer	14,400	15,200	(800)
Salaries - Kitchen Help	16,111	17,000	(889)
Salary - Housekeeper	6,720	7,200	(480)
Payroll Tax	7,473	8,000	(527)
Sales Tax	1,291	2,000	(709)
Merchandise for Resale	34,273	30,000	4,273
Food Purchases	25,685	30,000	(4,315)
Kitchen Supplies	1,699	1,200	499
Dining Room Equipment	203	1,000	(797)
Housekeeping Supplies	2,852	4,000	(1,148)
Electricity	28,726	40,000	(11,274)
Heating Fuel	3,768	7,000	(3,232)

BAPTIST STATE CONVENTION OF NORTH CAROLINA
Detailed Departmental Income and Expenses of General Board
and Convention - General Fund
Year Ended December 31, 1983

(Where applicable salaries include housing allowances)

	Actual	Budget	Over (Under) Budget
Expenses: (Continued)			
Building Maintenance	\$ 19,068	\$ 18,434	\$ 634
Maintenance Equipment	1,256	2,000	(744)
Grounds Maintenance and Improvements	1,756	3,000	(1,244)
Tractor Operation	267	2,000	(1,733)
Truck Operation	2,007	1,500	507
Car Operation	622	2,000	(1,378)
Fire Protection	225	225	
Building Insurance	5,263	10,000	(4,737)
Development	9,095	10,000	(905)
Prior Year Costs Provided for Endowment	140,439 46,310	100,000 87,600	40,439 (41,290)
Total Expenses	635,774	688,923	(53,149)
Income:			
Registration Fees	52,321		
Room Rent	20,572		
Apartment Rent	10,268		
Board	31,242		
Meals	3,294		
Book Store Receipts	41,926		
Telephone Collections	157		
Collections from Graduating Students for Caps, Gowns and Diplomas	690		
Scholarship Funds	11,207		
	171,677	161,930	9,747
Cooperative Program	208,662	226,993	(18,331)
Cooperative Program - Convention Special For Fruitland Debt	91,924	100,000	(8,076)
Development Income - Debt Retirement	48,515	200,000	(151,485)
Development Income - Current Operations	18,059		18,059
Development Income - Gifts for Endowment Fund Held by Baptist Foundation	46,310		46,310
Development Income - Endowment Fund Income	1,266		1,266
Total Income	586,413	688,923	(102,510)
Income Excess (Deficiency)	\$ (49,361)	\$ -0-	\$ (49,361)

BAPTIST STATE CONVENTION OF NORTH CAROLINA
Detailed Departmental Income and Expenses of General Board
and Convention - General Fund
Year Ended December 31, 1983

(Where applicable salaries include housing allowances)

	<u>Actual</u>	<u>Budget</u>	<u>Over (Under) Budget</u>
<u>Division of Stewardship:</u>			
Expenses:			
Salary - Director	\$ 34,079	\$ 34,079	\$
Travel - Director	10,036	8,500	1,536
Salary - Stewardship Director	28,018	28,018	
Travel - Stewardship Director	8,679	8,500	179
Salary - Division Secretary	12,700	12,700	
Salary - Office Secretary	8,777	10,418	(1,641)
Missionary-In-Residence	12,649	17,000	(4,351)
Postage	3,472	2,600	872
Office Supplies and Printing	1,670	1,500	170
Telephone	3,105	4,043	(938)
Building Operations	7,700	7,700	
Incidentals	52	150	(98)
Bold Missions Stewardship Conferences	8,694	8,000	694
Witness to the World Stewardship Packet	15,763	15,500	263
Church and Association Staff Support	3,198	4,500	(1,302)
Stewardship Seminars	1,585	2,750	(1,165)
Family Financial Planning Workshop	1,589	1,800	(211)
Great Challenge Program	3,164	3,700	(536)
Associational and Area Leadership Training	687	1,000	(313)
April Cooperative Program Day and October Cooperative Program Prayer Month	11,344	6,500	4,844
Cooperative Program Promotion	14,336	13,250	1,086
Cooperative Program Reports to Churches	404	3,500	(3,096)
Stewardship Up-Date and Information Page - Church Leader	539	850	(311)
Church Leadership and Convention Dialogue	79	300	(221)
Supporting Materials	701	2,000	(1,299)
Special Conferences	140	150	(10)
Giving Workshop	671	250	421
Total Expenses	<u>193,831</u>	<u>199,258</u>	<u>(5,427)</u>
Income:			
Stewardship Seminar Material Fee Income	360	500	(140)
Cooperative Program	182,707	198,758	(16,051)
Total Income	<u>183,067</u>	<u>199,258</u>	<u>(16,191)</u>
Income Excess (Deficiency)	<u>\$ (10,764)</u>	<u>\$ -0-</u>	<u>\$ (10,764)</u>

BAPTIST STATE CONVENTION OF NORTH CAROLINA
Detailed Departmental Income and Expenses of General Board
and Convention - General Fund
Year Ended December 31, 1983

(Where applicable salaries include housing allowances)

	Actual	Budget	Over (Under) Budget
<u>Division of Youth and Campus</u>			
<u>Ministries -</u>			
<u>Division Office:</u>			
Expenses:			
Salary - Director	\$ 33,392	\$ 33,392	\$
Travel - Director	5,525	7,000	(1,475)
Salary - Secretary	11,600	11,600	
Postage	4,601	5,000	(399)
Office Supplies and Printing	7,677	6,700	977
Telephone	7,017	11,154	(4,137)
Building Operations	17,600	17,600	
Incidentals	979	426	553
Stipend - Ministry with Blacks	7,280	7,280	
Interns and Contractual Assistants	7,065		7,065
Local Staff Travel	6,664	5,500	1,164
Center Insurance	2,422	3,000	(578)
Center Maintenance and Repair	13,528	17,000	(3,472)
Baptist Student Union Spring Conference	1,374	2,000	(626)
Officers' Workshop	1,180	1,600	(420)
Student Convention	2,928	4,000	(1,072)
Baptist Student Union Committee Work	803	1,000	(197)
Director Conferences	428	600	(172)
General Center Operations	535	1,200	(665)
Local Vehicle Insurance	490	600	(110)
Salary - Campus Minister - ASU	23,032	23,032	
Secretary - ASU	4,396	5,500	(1,104)
Program - ASU		900	(900)
Janitor - Phone - ASU	2,478	2,800	(322)
First Baptist Church - Boone - ASU	9,900	9,900	
Salary - Campus Minister - Duke	17,540	17,540	
Secretary - Duke		1,500	(1,500)
Office - Duke		300	(300)
Program - Duke	200	400	(200)
Salary - Campus Minister - ECU	21,412	21,412	
Program - ECU		200	(200)
Center Operations - ECU	7,900	7,000	900
Secretary - ECU	1,100	1,200	(100)
N. C. Central University Supplement	6,412	6,000	412
Salary - Campus Minister - NCSU	24,409	24,409	
Salary - Campus Minister - NCSU	24,045	24,045	
Secretary - NCSU	4,850	5,500	(650)
Center Operations - NCSU	8,960	8,960	

BAPTIST STATE CONVENTION OF NORTH CAROLINA
Detailed Departmental Income and Expenses of General Board
and Convention - General Fund
Year Ended December 31, 1983

(Where applicable salaries include housing allowances)

	Actual	Budget	Over (Under) Budget
Expenses: (Continued)			
Program - NCSU	\$ 800	\$ 500	\$ 300
Travel - Campus Minister - NCSU		400	(400)
Travel - Campus Minister - NCSU	1,776	1,500	276
UNC - Ashville Supplement		200	(200)
Salary - Campus Minister - Pembroke State University	22,995	22,995	
Travel - Campus Minister - Pembroke State University	1,500	1,500	
Center Operations - Pembroke State University	5,400	5,400	
Secretary - Pembroke State University	1,792	2,700	(908)
Program - Pembroke State University		800	(800)
Salary - Campus Minister - UNC - Chapel Hill	25,249	25,249	
Salary - Campus Minister - UNC - Chapel Hill	23,400	23,400	
Center Operations - UNC - Chapel Hill	8,571	8,380	191
Secretary - UNC - Chapel Hill	4,051	5,500	(1,449)
Program - UNC - Chapel Hill		400	(400)
Salary - Campus Minister - UNC - Charlotte/Central Piedmont Community College	24,679	24,679	
Travel - Campus Minister - UNC - Charlotte/Central Piedmont Community College	1,500	1,500	
Secretary - UNC - Charlotte/Central Piedmont Community College	1,650	3,300	(1,650)
Program/Office - UNC - Charlotte/ Central Piedmont Community College	400	600	(200)
Salary - Campus Minister - UNC - Greensboro	23,400	23,400	
Center Operations - UNC - Greensboro	7,953	8,000	(47)
Secretary - Operations - UNC - Greensboro	257	1,800	(1,543)
Program - UNC - Greensboro		200	(200)
UNC - Wilmington - Campus Minister Support	4,500	4,500	
Salary - Campus Minister - Western Carolina University	23,339	23,339	
Center Operations - Western Carolina University	9,000	9,000	

BAPTIST STATE CONVENTION OF NORTH CAROLINA
Detailed Departmental Income and Expenses of General Fund
and Convention - General Fund
Year Ended December 31, 1983

(Where applicable salaries include housing allowances)

	<u>Actual</u>	<u>Budget</u>	<u>Over (Under) Budget</u>
Expenses: (Continued)			
Secretary - Western Carolina University	\$ 1,568	\$ 2,175	\$ (607)
Program - Western Carolina University	300	800	(500)
Campus Ministry Salary Supplements	<u>76,224</u>	<u>78,700</u>	<u>(2,476)</u>
Total Expenses	<u>560,026</u>	<u>578,167</u>	<u>(18,141)</u>
Income:			
Cooperative Program	524,799	570,904	(46,105)
Sunday School Board Funds	4,263	4,263	
Miscellaneous Income	4,685	3,000	1,685
Intern Supplement from Colleges	<u>2,150</u>	<u> </u>	<u>2,150</u>
Total Income	<u>535,897</u>	<u>578,167</u>	<u>(42,270)</u>
Income Excess (Deficiency)	<u>\$ (24,129)</u>	<u>\$ -0-</u>	<u>\$ (24,129)</u>

BAPTIST STATE CONVENTION OF NORTH CAROLINA
Detailed Departmental Income and Expenses of General Board
and Convention - General Fund
Year Ended December 31, 1983

(Where applicable salaries include housing allowances)

	<u>Actual</u>	<u>Budget</u>	<u>Over (Under) Budget</u>
<u>Division of Youth and Campus</u>			
<u>Ministries -</u>			
<u>Church and Campus Program</u>			
<u>Development:</u>			
Expenses:			
Salary - Director	\$ 26,773	\$ 26,773	\$
Travel - Director	7,321	7,000	321
Salary - Secretary	9,768	9,768	
Division Interpretation Program	3,163	3,700	(537)
Endowment and Alumni Emphases Program	4,190	4,000	190
Conferences and Resources	300	1,500	(1,200)
Sunday School Teachers Seminar		200	(200)
Local Church Conferences		100	(100)
Orientation	2,118	5,800	(3,682)
Resources - Volunteer Directors	954	200	754
Travel Supplement	890	1,500	(610)
Salary Supplement	3,150	3,150	
	<u>58,627</u>	<u>63,691</u>	<u>(5,064)</u>
Total Expenses			
Income:			
Cooperative Program	54,628	59,428	(4,800)
Sunday School Board Funds	4,263	4,263	
	<u>58,891</u>	<u>63,691</u>	<u>(4,800)</u>
Total Income			
Income Excess (Deficiency)	<u>\$ 264</u>	<u>\$ -0-</u>	<u>\$ 264</u>

BAPTIST STATE CONVENTION OF NORTH CAROLINA
Detailed Departmental Income and Expenses of General Board
and Convention - General Fund
Year Ended December 31, 1983

(Where applicable salaries include housing allowances)

	<u>Actual</u>	<u>Budget</u>	<u>Over (Under) Budget</u>
<u>Division of Youth and Campus</u>			
<u>Ministries -</u>			
<u>Professional Development and</u>			
<u>Youth Ministry Coordination:</u>			
Expenses:			
Salary - Director	\$ 26,725	\$ 26,725	\$
Travel - Director	6,843	7,000	(157)
Salary - Secretary	9,200	9,200	
Youth Conferences I, II, III, and IV	26,543	27,000	(457)
Youth Council	5,702	600	5,102
Youth Ministry Workshop Fellowship	4,111	1,000	3,111
Christian Drama Conference	292	150	142
1983 Consultation on Youth Ministries		1,000	(1,000)
Associational Youth Ministry Support and Training	1,164	1,000	164
Newsletter Printing and Circulation	392	2,000	(1,608)
Staff Conference	7,019	5,500	1,519
Individual Conferences		500	(500)
Spouses Retreat	499	400	99
	<u>88,490</u>	<u>82,075</u>	<u>6,415</u>
Total Expenses			
Income:			
Cooperative Program	70,793	77,012	(6,219)
Income from Colleges	9,491	800	8,691
Sunday School Board Funds	4,263	4,263	
	<u>84,547</u>	<u>82,075</u>	<u>2,472</u>
Total Income			
Income Excess (Deficiency)	<u>\$ (3,943)</u>	<u>\$ -0-</u>	<u>\$ (3,943)</u>

BAPTIST STATE CONVENTION OF NORTH CAROLINA
Detailed Departmental Income and Expenses of General Board
and Convention - General Fund
Year Ended December 31, 1983

(Where applicable salaries include housing allowances)

	<u>Actual</u>	<u>Budget</u>	<u>Over (Under)</u> <u>Budget</u>
<u>Division of Youth and Campus</u>			
<u>Ministries -</u>			
<u>Missions and Organizational</u>			
<u>Development:</u>			
Expenses:			
Salary - Director	\$ 26,803	\$ 26,803	\$
Travel - Director	6,338	7,000	(662)
Volunteer Director's Travel Stipend		500	(500)
Volunteer Director's Workshop		500	(500)
Volunteer Directed Baptist Student Unions Supplement	400	250	150
Volunteer Directed Baptist Student Unions Resources	163	250	(87)
Near-Campus Church Workshops		150	(150)
Near-Campus Church Resources		50	(50)
Student Summer Ministries Brochure	82	200	(118)
Student Summer Ministry Interviews	734	700	34
Student Summer Ministry Orientation	1,065	1,200	(135)
Supplement to Student Missions	7	200	(193)
High School Orientation Retreat	441	500	(59)
High School Orientation Senior Days		500	(500)
International Student Ministries Project Coordinator	<u>3,000</u>	<u>3,000</u>	
Total Expenses	<u>39,033</u>	<u>41,803</u>	<u>(2,770)</u>
Income:			
Cooperative Program	34,049	37,040	(2,991)
Senior Days		200	(200)
Sunday School Board Funds	4,263	4,263	
High School Seniors Retreat	<u>435</u>	<u>300</u>	<u>135</u>
Total Income	<u>38,747</u>	<u>41,803</u>	<u>(3,056)</u>
Income Excess (Deficiency)	<u>\$ (286)</u>	<u>\$ -0-</u>	<u>\$ (286)</u>

BAPTIST STATE CONVENTION OF NORTH CAROLINA
Detailed Departmental Income and Expenses of General Board
and Convention - General Fund
Year Ended December 31, 1983

(Where applicable salaries include housing allowances)

	<u>Actual</u>	<u>Budget</u>	<u>Over (Under) Budget</u>
<u>Convention and General Board</u>			
<u>Operations:</u>			
Expenses:			
Conduct Annual Session	\$ 61,858	\$ 59,000	\$ 2,858
Convention Committees	10,813	12,000	(1,187)
Convention President	1,276	600	676
Honorarium for Recording Secretary	600	600	
Trustee Orientation	2,457	5,000	(2,543)
General Board and Executive Committee			
Meetings	59,963	60,000	(37)
Baptist Diary	4,332	4,500	(168)
Contingent Items	31,414	24,860	6,554
Insurance	301,106	310,000	(8,894)
Workmen's Compensation	16,496	13,000	3,496
Retirement	386,173	375,000	11,173
FICA	96,728	88,000	8,728
Purchase and Maintenance of Furniture	21,399	28,000	(6,601)
Cabinets and Furniture for New Baptist			
Building	89,435	100,000	(10,565)
Staff Library	333	500	(167)
Tar Heel Lodge		5,000	(5,000)
Biblical Recorder, Inc.	229,650	250,000	(20,350)
North Carolina Baptist Foundation	132,637	144,390	(11,753)
Historical Collection	19,410	21,130	(1,720)
Indexing - Biblical Recorder, Inc.	3,674	4,000	(326)
Shelving	3,700	3,700	
Historical Committee	919	1,000	(81)
George W. Truett Home	1,153	1,000	153
Ministers' Retirement	489,629	525,000	(35,371)
Special Projects	10,596	10,000	596
Bold Mission Program Task Forces	60	2,000	(1,940)
Staff Improvement	7,751	11,000	(3,249)
Key Associational Officers' Meeting	37,321	36,000	1,321
New Staff Trainee Fund	67	2,000	(1,933)
Salary Administration Fund (Merit)	89,543	81,977	7,566
	<u>2,110,493</u>	<u>2,179,257</u>	<u>(68,764)</u>
Total Expenses			
Income:			
Cooperative Program	1,793,683	1,951,257	(157,574)
Convention Special -CP	117,663	128,000	(10,337)
Convention Special - General - CP	91,924	100,000	(8,076)
	<u>2,003,270</u>	<u>2,179,257</u>	<u>(175,987)</u>
Total Income			
Income Excess (Deficiency)	<u>\$ (107,223)</u>	<u>\$ -0-</u>	<u>\$ (107,223)</u>

BAPTIST STATE CONVENTION OF NORTH CAROLINA
Detailed Departmental Income and Expenses of General Board
and Convention - General Fund
Year Ended December 31, 1983

(Where applicable salaries include housing allowances)

	<u>Actual</u>	<u>Budget</u>	<u>Over (Under) Budget</u>
<u>Office of General Secretary -</u>			
<u>Treasurer:</u>			
Expenses:			
Salary - General Secretary - Treasurer	\$ 56,490	\$ 56,490	\$
Travel - General Secretary - Treasurer	7,311	9,000	(1,689)
Salary - Associate General Secretary - Treasurer	39,249	39,249	
Travel - Associate General Secretary - Treasurer	7,916	8,400	(484)
Salary - Administrative Assistant	26,845	26,845	
Travel - Administrative Assistant	602	1,500	(898)
Salary - Secretary	15,149	15,149	
Salary - Secretary	13,795	13,795	
Postage	1,353	2,000	(647)
Office Supplies and Printing	2,636	2,200	436
Telephone	3,462	3,621	(159)
Building Operations	10,450	10,450	
Repairs and Service on Machines	119	200	(81)
Incidentals	372	400	(28)
Total Expenses	<u>185,749</u>	<u>189,299</u>	<u>(3,550)</u>
Income:			
Cooperative Program	<u>174,012</u>	<u>189,299</u>	<u>(15,287)</u>
Total Income	<u>174,012</u>	<u>189,299</u>	<u>(15,287)</u>
Income Excess (Deficiency)	<u>\$ (11,737)</u>	<u>\$ -0-</u>	<u>\$ (11,737)</u>

BAPTIST STATE CONVENTION OF NORTH CAROLINA
Detailed Departmental Income and Expenses of General Board
and Convention - General Fund
Year Ended December 31, 1983

(Where applicable salaries include housing allowances)

	<u>Actual</u>	<u>Budget</u>	<u>Over (Under) Budget</u>
<u>Pastor/Church Relations</u>			
<u>Department:</u>			
Expenses:			
Salary - Director	\$ 27,584	\$ 27,584	\$
Travel - Director	6,941	7,000	(59)
Salary - Secretary	10,056	10,451	(395)
Secretarial Aide		200	(200)
Postage	496	600	(104)
Office Supplies and Printing	714	700	14
Telephone	776	1,650	(874)
Building Operations	3,579	3,579	
Associational Correlation	186	186	
Crisis Ministry	184	184	
Support Ministry	186	186	
Ministerial Students	186	186	
Career Guidance	186	186	
Pastoral Search Committee	186	186	
	<u>51,260</u>	<u>52,878</u>	<u>(1,618)</u>
Total Expenses			
Income:			
Cooperative Program	<u>48,608</u>	<u>52,878</u>	<u>(4,270)</u>
Total Income	<u>48,608</u>	<u>52,878</u>	<u>(4,270)</u>
Income Excess (Deficiency)	<u>\$ (2,652)</u>	<u>\$ -0-</u>	<u>\$ (2,652)</u>

BAPTIST STATE CONVENTION OF NORTH CAROLINA
Detailed Departmental Income and Expenses of General Board
and Convention - General Fund
Year Ended December 31, 1983

(Where applicable salaries include housing allowances)

	<u>Actual</u>	<u>Budget</u>	Over (Under) <u>Budget</u>
<u>Non-Departmental:</u>			
Expenses:			
Youth Development Team	\$ 9,959	\$ 10,000	\$ (41)
Video Productions	3,500	3,500	
Part-Time Secretary - Campus Ministry	1,537	2,500	(963)
Part-Time Secretary - WMU	<u>500</u>	<u>500</u>	
Total Expenses	<u>15,496</u>	<u>16,500</u>	<u>(1,004)</u>
Income:			
Interest - Church Loans	14,869		14,869
Interest - Short-Term Investments	100,988	51,462	44,206
Interest - NOW Checking (Net)	12,116		12,116
Lock Box Rent Receipts	224		224
Other Miscellaneous Receipts	<u>2,014</u>		<u>2,014</u>
	<u>130,211</u>	<u>51,462</u>	<u>73,429</u>
Less Allocations Approved by Executive Committee to:			
Accounting Area for Controller's Salary	7,997	7,997	
Division of Church Programs for Ministers Care Team	5,991	25,000	(19,009)
Chaplaincy and Language Ministries for Indian Missions of North Carolina	1,965	1,965	
Convention Love Gift Fund	<u>5,320</u>		
	<u>21,273</u>	<u>34,962</u>	<u>(19,009)</u>
Total Income	<u>108,938</u>	<u>16,500</u>	<u>92,438</u>
Income Excess (Deficiency)	<u>\$ 93,442</u>	<u>\$ -0-</u>	<u>\$ 93,442</u>

CAMPBELL UNIVERSITY, INCORPORATED, BUIES CREEK, NORTH CAROLINA
STATEMENT OF REVENUE AND EXPENDITURES

Year Ended May 31, 1983

INCOME (Gross Receipts)

EDUCATIONAL AND GENERAL		
a. STUDENT INCOME		\$ 8,943,653.04
b. PRIVATE GIFTS AND GRANTS (UNRESTRICTED)		
*(1) N.C. Baptist Convention	\$ 758,533.80	
(2) Others	277,179.09	1,035,712.89
c. ENDOWMENT INCOME		
(1) Restricted	211,180.28	
(2) Unrestricted	36,809.53	247,989.81
d. OTHER SPONSORED PROGRAMS (RESTRICTED)		45,758.16
e. OTHER GENERAL CURRENT FUNDS INCOME (UNRESTRICTED) ..		410,323.78
		<hr/>
TOTAL EDUCATIONAL AND GENERAL		\$10,683,437.68
STUDENT AID		
(1) Federally Funded	976,817.93	
(2) State Funded	1,180,425.00	
(3) Others		2,157,242.93
AUXILIARY ENTERPRISES		4,592,095.74
OTHER AUXILIARY SERVICES		366,745.74
MANDATORY TRANSFERS		—0—
NON-MANDATORY TRANSFERS		—0—
		<hr/>
TOTAL GROSS INCOME		\$17,799,522.09
		<hr/> <hr/>

*Capital: \$—0—; Current: \$758,533.80

EXPENDITURES

EDUCATIONAL AND GENERAL EXPENDITURES		
a. INSTRUCTIONAL		\$ 4,533,026.99
(Includes expenditures for instructional divisions)		
b. RESEARCH		Included in Line A
(Includes expenditures for research, exclusive of indirect costs)		
c. PUBLIC SERVICE		84,367.93
(Includes expenditures for non-institutional services beneficial to the general public external to the institution)		
d. ACADEMIC SUPPORT		241,725.13
(Includes expenditures for services directly assisting instruction. Expenditures for library/learning resource centers are to be included under Item "e")		
e. LIBRARIES		684,265.91
(Includes all libraries, expenditures for books, catalogues, subscriptions, bindings and audio-visual aids as well as personal services, supplies and equipment)		
f. STUDENT SERVICES		945,358.74
(Includes expenditures of organizational units such as admissions and registrar, remedial instruction outside the normal academic program and areas such as institutional subsidies to student activities)		
g. INSTITUTIONAL SUPPORT		1,813,696.72
(Includes expenditures for executive and administrative offices serving the entire institution and support services to faculty and staff not operated as an auxiliary enterprise)		
h. OPERATION AND MAINTENANCE OF PLANT		826,729.05
(Includes expenditures for operation and maintenance. Appropriate allocations of operating and maintenance costs should be made to activities not reported as an educational and general expenditure)		
i. STUDENT AID -- SCHOLARSHIPS AND FELLOWSHIPS		874,723.81
(Includes expenditures for all forms of student aid finance assistance to students selected by the institution)		
		<hr/>
TOTAL EDUCATIONAL AND GENERAL EXPENDITURES		\$10,023,894.28

STUDENT AID NOT FUNDED BY INSTITUTION		
(1) Federal	728,775.00	
(2) State	1,187,068.93	
(3) Foundations and Others	147,642.50	2,063,486.43
<hr/>		
AUXILIARY ENTERPRISES		4,165,024.18
OTHER AUXILIARY SERVICES		854,435.22
<hr/>		
TOTAL GROSS APPROPRIATIONS		17,106,840.11
MANDATORY TRANSFERS		514,578.03
NON-MANDATORY TRANSFERS		—0—
<hr/>		
TOTAL GROSS APPROPRIATIONS AND TRANSFERS		17,621,418.14
NET INCREASE OR DECREASE IN FUND BALANCE		178,103.95
<hr/>		
BALANCING TOTAL		\$17,799,522.09
<hr/>		

The financial statement of Campbell University, Inc. has been prepared from Audit by Ernest and Whinney, Certified Public Accountants.

CHOWAN COLLEGE, MURFREESBORO, NORTH CAROLINA
STATEMENT OF REVENUE AND EXPENDITURES

Year Ended May 31, 1983

INCOME (Gross Receipts)

EDUCATIONAL AND GENERAL		
a. STUDENT INCOME		\$2,177,633
b. PRIVATE GIFTS AND GRANTS (UNRESTRICTED)		
* (1) N.C. Baptist Convention	\$300,000	
(2) Others	190,254	490,254
c. ENDOWMENT INCOME		
(1) Restricted	28,542	
(2) Unrestricted	145,606	174,148
d. OTHER SPONSORED PROGRAMS (RESTRICTED)		486,264
e. OTHER GENERAL CURRENT FUNDS INCOME (UNRESTRICTED) ..		165,310
<hr/>		
TOTAL EDUCATIONAL AND GENERAL		\$3,493,609
STUDENT AID		
(1) Federally Funded	835,485	
(2) State Funded	347,775	
(3) Others	10,792	1,194,052
AUXILIARY ENTERPRISES		
OTHER AUXILIARY SERVICES	113,394	2,054,043
MANDATORY TRANSFERS		
NON-MANDATORY TRANSFERS		
<hr/>		
TOTAL GROSS INCOME		\$6,855,098
<hr/>		

*Capital: \$392,340; Current: \$300,000

EXPENDITURES

EDUCATIONAL AND GENERAL EXPENDITURES		
a. INSTRUCTIONAL		\$1,784,090
(Includes expenditures for instructional divisions)		
b. RESEARCH		—0—
(Includes expenditures for research, exclusive of indirect costs)		
c. PUBLIC SERVICE		169,793
(Includes expenditures for non-institutional services beneficial to the general public external to the institution)		
d. ACADEMIC SUPPORT		99,073
(Includes expenditures for services directly assisting instruction. Expenditures for library/learning resource centers are to be included under Item "e")		
e. LIBRARIES		190,056
(Includes all libraries, expenditures for books, catalogues, subscriptions, bindings and audio-visual aids as well as personal services, supplies and equipment)		

f. STUDENT SERVICES		629,920
(Includes expenditures of organizational units such as admissions and registrar, remedial instruction outside the normal academic program and areas such as institutional subsidies to student activities)		
g. INSTITUTIONAL SUPPORT		296,233
(Includes expenditures for executive and administrative offices serving the entire institution and support services to faculty and staff not operated as an auxiliary enterprise)		
h. OPERATION AND MAINTENANCE OF PLANT		236,374
(Includes expenditures for operation and maintenance. Appropriate allocations of operating and maintenance costs should be made to activities not reported as an educational and general expenditure)		
i. STUDENT AID -- SCHOLARSHIPS AND FELLOWSHIPS		129,268
(Includes expenditures for all forms of student aid finance assistance to students selected by the institution)		
TOTAL EDUCATIONAL AND GENERAL EXPENDITURES		\$3,534,807

STUDENT AID NOT FUNDED BY INSTITUTION

(1) Federal	840,977	
(2) State	346,939	
(3) Foundations and Others		1,187,916
AUXILIARY ENTERPRISES		1,821,932
OTHER AUXILIARY SERVICES		
TOTAL GROSS APPROPRIATIONS		6,544,655
MANDATORY TRANSFERS		296,002
NON-MANDATORY TRANSFERS		
TOTAL GROSS APPROPRIATIONS AND TRANSFERS		6,840,657
NET INCREASE OR DECREASE IN FUND BALANCE		14,441
BALANCING TOTAL		\$6,855,098

The financial statement of Chowan College has been prepared from Audit of Jack M. Stencil and Company, Certified Public Accountants.

GARDNER-WE88 COLLEGE, INCORPORATED, BOILING SPRINGS, NORTH CAROLINA
STATEMENT OF REVENUE AND EXPENDITURES

Year Ended June 30, 1983

INCOME (Gross Receipts)

EDUCATIONAL AND GENERAL		
a. STUDENT INCOME		\$4,750,086
b. PRIVATE GIFTS AND GRANTS (UNRESTRICTED)		
*(1) N.C. Baptist Convention	\$ 716,006	
(2) Others	443,679	1,159,685
c. ENDOWMENT INCOME		
(1) Restricted	62,441	
(2) Unrestricted	100,170	162,611
d. OTHER SPONSORED PROGRAMS (RESTRICTED)	—0—	
e. OTHER GENERAL CURRENT FUNDS INCOME (UNRESTRICTED) ..		379,467
TOTAL EDUCATIONAL AND GENERAL		\$6,451,849
STUDENT AID		
(1) Federally Funded	—0—	
(2) State Funded	\$ 998,725	
(3) Others	—0—	998,725
AUXILIARY ENTERPRISES		2,218,317
OTHER AUXILIARY SERVICES		—0—
MANDATORY TRANSFERS		—0—
NON-MANDATORY TRANSFERS		—0—
TOTAL GROSS INCOME		\$9,668,891

*Capital: \$409,179; Current: \$306,827

EXPENDITURES

EDUCATIONAL AND GENERAL EXPENDITURES		
a. INSTRUCTIONAL		\$2,793,830
	(Includes expenditures for instructional divisions)	
b. RESEARCH		—0—
	(Includes expenditures for research, exclusive of indirect costs)	
c. PUBLIC SERVICE		32,190
	(Includes expenditures for non-institutional services beneficial to the general public external to the institution)	
d. ACADEMIC SUPPORT		—0—
	(Includes expenditures for services directly assisting instruction. Expenditures for library/learning resource centers are to be included under Item "e")	
e. LIBRARIES		332,692
	(Includes all libraries, expenditures for books, catalogues, subscriptions, bindings and audio-visual aids as well as personal services, supplies and equipment)	
f. STUDENT SERVICES		521,247
	(Includes expenditures of organizational units such as admissions and registrar, remedial instruction outside the normal academic program and areas such as institutional subsidies to student activities)	
g. INSTITUTIONAL SUPPORT		1,337,031
	(Includes expenditures for executive and administrative offices serving the entire institution and support services to faculty and staff not operated as an auxiliary enterprise)	
h. OPERATION AND MAINTENANCE OF PLANT		732,792
	(Includes expenditures for operation and maintenance. Appropriate allocations of operating and maintenance costs should be made to activities not reported as an educational and general expenditure)	
i. STUDENT AID -- SCHOLARSHIPS AND FELLOWSHIPS		650,281
	(Includes expenditures for all forms of student aid finance assistance to students selected by the institution)	
		<hr/>
TOTAL EDUCATIONAL AND GENERAL EXPENDITURES		\$6,400,063

STUDENT AID NOT FUNDED BY INSTITUTION		
(1) Federal	—0—	
(2) State	\$1,001,662	
(3) Foundations and Others	—0—	1,001,662
		<hr/>
AUXILIARY ENTERPRISES		1,807,561
OTHER AUXILIARY SERVICES		—0—
		<hr/>
TOTAL GROSS APPROPRIATIONS		9,209,286
MANDATORY TRANSFERS		12,760
NON-MANDATORY TRANSFERS		434,179
		<hr/>
TOTAL GROSS APPROPRIATIONS AND TRANSFERS		9,656,225
NET INCREASE OR DECREASE IN FUND BALANCE		12,666
		<hr/>
BALANCING TOTAL		\$9,668,891
		<hr/>

The financial statement of Gardner-Webb College has been prepared from Audit by Ernst and Whinney, Certified Public Accountants.

**MARS HILL COLLEGE, MARS HILL, NORTH CAROLINA
STATEMENT OF REVENUE AND EXPENDITURES**

Year Ended May 31, 1983
INCOME (Gross Receipts)

EDUCATIONAL AND GENERAL		
a. STUDENT INCOME		\$ 4,467,368
b. PRIVATE GIFTS AND GRANTS (UNRESTRICTED)		
*(1) N.C. Baptist Convention	\$706,992	
(2) Others	641,655	1,348,647
		<hr/>
c. ENDOWMENT INCOME		
(1) Restricted	79,620	
(2) Unrestricted	20,584	100,204
		<hr/>
d. OTHER SPONSORED PROGRAMS (RESTRICTED)		318,374

e. OTHER GENERAL CURRENT FUNDS INCOME (UNRESTRICTED) ..		244,386
TOTAL EDUCATIONAL AND GENERAL		\$ 6,478,979
STUDENT AID		
(1) Federally Funded	867,572	
(2) State Funded	748,025	
(3) Others	160,893	1,776,490
AUXILIARY ENTERPRISES		2,073,156
OTHER AUXILIARY SERVICES		
MANDATORY TRANSFERS		
NON-MANDATORY TRANSFERS		
TOTAL GROSS INCOME		<u>\$10,328,625</u>

*Capital: \$40,000; Current: \$666,992

EXPENDITURES

EDUCATIONAL AND GENERAL EXPENDITURES		
a. INSTRUCTIONAL		\$3,021,329
(Includes expenditures for instructional divisions)		
b. RESEARCH		
(Includes expenditures for research, exclusive of indirect costs)		
c. PUBLIC SERVICE		87,633
(Includes expenditures for non-institutional services beneficial to the general public external to the institution)		
d. ACADEMIC SUPPORT		12,827
(Includes expenditures for services directly assisting instruction. Expenditures for library/learning resource centers are to be included under Item "e")		
e. LIBRARIES		289,369
(Includes all libraries, expenditures for books, catalogues, subscriptions, bindings and audio-visual aids as well as personal services, supplies and equipment)		
f. STUDENT SERVICES		621,897
(Includes expenditures of organizational units such as admissions and registrar, remedial instruction outside the normal academic program and areas such as institutional subsidies to student activities)		
g. INSTITUTIONAL SUPPORT		1,554,546
(Includes expenditures for executive and administrative offices serving the entire institution and support services to faculty and staff not operated as an auxiliary enterprise)		
h. OPERATION AND MAINTENANCE OF PLANT		845,530
(Includes expenditures for operation and maintenance. Appropriate allocations of operating and maintenance costs should be made to activities not reported as an educational and general expenditure)		
i. STUDENT AID -- SCHOLARSHIPS AND FELLOWSHIPS		476,968
(Includes expenditures for all forms of student aid finance assistance to students selected by the institution)		
TOTAL EDUCATIONAL AND GENERAL EXPENDITURES		<u>\$6,910,099</u>
STUDENT AID NOT FUNDED BY INSTITUTION		
(1) Federal	867,572	
(2) State	748,025	
(3) Foundations and Others	160,893	1,776,490
AUXILIARY ENTERPRISES		2,083,904
OTHER AUXILIARY SERVICES		
TOTAL GROSS APPROPRIATIONS		10,770,493
MANDATORY TRANSFERS		
NON-MANDATORY TRANSFERS		
TOTAL GROSS APPROPRIATIONS AND TRANSFERS		10,770,493
NET INCREASE OR DECREASE IN FUND BALANCE		441,868
BALANCING TOTAL		<u>\$10,328,625</u>

The financial statement of Mars Hill College has been prepared from Audit by A.M. Pullen and Company, Certified Public Accountants.

MEREDITH COLLEGE, RALEIGH, NORTH CAROLINA
STATEMENT OF REVENUE AND EXPENDITURES

Year Ended June 30, 1983

INCOME (Gross Receipts)

EDUCATIONAL AND GENERAL		
a. STUDENT INCOME		\$4,845,802
b. PRIVATE GIFTS AND GRANTS (UNRESTRICTED)		
*(1) N.C. Baptist Convention	\$716,044	
(2) Others	390,030	1,106,074
	<hr/>	
c. ENDOWMENT INCOME		
(1) Restricted	113,983	
(2) Unrestricted	524,568	638,551
	<hr/>	
d. OTHER SPONSORED PROGRAMS (RESTRICTED)		86,451
e. OTHER GENERAL CURRENT FUNDS INCOME (UNRESTRICTED) ..		116,231
		<hr/>
TOTAL EDUCATIONAL AND GENERAL		\$6,793,109
STUDENT AID		
(1) Federally Funded	349,219	
(2) State Funded	236,300	
(3) Others	59,935	645,454
	<hr/>	
AUXILIARY ENTERPRISES		2,120,814
OTHER AUXILIARY SERVICES		—0—
MANDATORY TRANSFERS		—0—
NON-MANDATORY TRANSFERS		—0—
		<hr/>
TOTAL GROSS INCOME		\$9,559,377
		<hr/> <hr/>

*Capital: \$—0—; Current: \$716,044

EXPENDITURES

EDUCATIONAL AND GENERAL EXPENDITURES		
a. INSTRUCTIONAL		\$2,692,642
(Includes expenditures for instructional divisions)		
b. RESEARCH		—0—
(Includes expenditures for research, exclusive of indirect costs)		
c. PUBLIC SERVICE		346,847
(Includes expenditures for non-institutional services beneficial to the general public external to the institution)		
d. ACADEMIC SUPPORT		155,436
(Includes expenditures for services directly assisting instruction. Expenditures for library/learning resource centers are to be included under Item "e")		
e. LIBRARIES		347,903
(Includes all libraries, expenditures for books, catalogues, subscriptions, bindings and audio-visual aids as well as personal services, supplies and equipment)		
f. STUDENT SERVICES		541,657
(Includes expenditures of organizational units such as admissions and registrar, remedial instruction outside the normal academic program and areas such as institutional subsidies to student activities)		
g. INSTITUTIONAL SUPPORT		1,046,386
(Includes expenditures for executive and administrative offices serving the entire institution and support services to faculty and staff not operated as an auxiliary enterprise)		
h. OPERATION AND MAINTENANCE OF PLANT		1,055,594
(Includes expenditures for operation and maintenance. Appropriate allocations of operating and maintenance costs should be made to activities not reported as an educational and general expenditure)		
i. STUDENT AID -- SCHOLARSHIPS AND FELLOWSHIPS		161,661
(Includes expenditures for all forms of student aid finance assistance to students selected by the institution)		
		<hr/>
TOTAL EDUCATIONAL AND GENERAL EXPENDITURES		\$6,348,126

STUDENT AID NOT FUNDED BY INSTITUTION		
(1) Federal	349,219	
(2) State	236,300	
(3) Foundations and Others	—0—	585,519
AUXILIARY ENTERPRISES		2,058,400
OTHER AUXILIARY SERVICES		—0—
TOTAL GROSS APPROPRIATIONS		8,992,045
MANDATORY TRANSFERS		81,486
NON-MANDATORY TRANSFERS		460,000
TOTAL GROSS APPROPRIATIONS AND TRANSFERS		9,533,531
NET INCREASE OR DECREASE IN FUND BALANCE		25,846
BALANCING TOTAL		\$9,559,377

The financial statement of Meredith College has been prepared from Audit by A.M. Pullen and Company, Certified Public Accountants.

WAKE FOREST UNIVERSITY, WINSTON-SALEM, NORTH CAROLINA
STATEMENT OF REVENUE AND EXPENDITURES

Year Ended June 30, 1983

INCOME (Gross Receipts)

EDUCATIONAL AND GENERAL		
a. STUDENT INCOME		\$ 23,614,603
b. PRIVATE GIFTS AND GRANTS (UNRESTRICTED)		
*(1) N.C. Baptist Convention	\$ 469,492	
(2) Others	2,182,455	2,651,947
c. ENDOWMENT INCOME		
(1) Restricted	462,105	
(2) Unrestricted	6,919,592	7,381,697
d. OTHER SPONSORED PROGRAMS (RESTRICTED)		24,588,712
e. OTHER GENERAL CURRENT FUNDS INCOME (UNRESTRICTED) ..		43,552,210
TOTAL EDUCATIONAL AND GENERAL		\$101,789,169
STUDENT AID		
(1) Federally Funded	991,337	
(2) State Funded	300,996	
(3) Others	722,544	2,014,877
AUXILIARY ENTERPRISES		10,525,380
OTHER AUXILIARY SERVICES		—0—
MANDATORY TRANSFERS		—0—
NON-MANDATORY TRANSFERS		—0—
TOTAL GROSS INCOME		\$114,329,426

*Capital: \$—0—; Current: \$469,492

EXPENDITURES

EDUCATIONAL AND GENERAL EXPENDITURES		
a. INSTRUCTIONAL		\$54,243,372
(Includes expenditures for instructional divisions)		
b. RESEARCH		10,112,753
(Includes expenditures for research, exclusive of indirect costs)		
c. PUBLIC SERVICE		1,333,750
(Includes expenditures for non-institutional services beneficial to the general public external to the institution)		
d. ACADEMIC SUPPORT		2,494,642
(Includes expenditures for services directly assisting instruction. Expenditures for library/learning resource centers are to be included under Item "e")		
e. LIBRARIES		3,195,016
(Includes all libraries, expenditures for books, catalogues, subscriptions, bindings and audio-visual aids as well as personal services, supplies and equipment)		

f. STUDENT SERVICES		2,236,184
(Includes expenditures of organizational units such as admissions and registrar, remedial instruction outside the normal academic program and areas such as institutional subsidies to student activities)		
g. INSTITUTIONAL SUPPORT		5,194,833
(Includes expenditures for executive and administrative offices serving the entire institution and support services to faculty and staff not operated as an auxiliary enterprise)		
h. OPERATION AND MAINTENANCE OF PLANT		5,924,065
(Includes expenditures for operation and maintenance. Appropriate allocations of operating and maintenance costs should be made to activities not reported as an educational and general expenditure)		
i. STUDENT AID -- SCHOLARSHIPS AND FELLOWSHIPS		1,170,647
(Includes expenditures for all forms of student aid finance assistance to students selected by the institution)		
TOTAL EDUCATIONAL AND GENERAL EXPENDITURES		\$85,905,262

STUDENT AID NOT FUNDED BY INSTITUTION

(1) Federal	991,337	
(2) State	300,996	
(3) Foundations and Others	722,544	2,014,877

AUXILIARY ENTERPRISES		10,525,380
OTHER AUXILIARY SERVICES		11,025,144

TOTAL GROSS APPROPRIATIONS		109,470,663
MANDATORY TRANSFERS		—0—
NON-MANDATORY TRANSFERS		4,857,494
TOTAL GROSS APPROPRIATIONS AND TRANSFERS		114,328,157
NET INCREASE OR DECREASE IN FUND BALANCE		1,269
BALANCING TOTAL		\$114,329,426

The financial statement of Wake Forest University has been prepared from Audit by A.M. Pullen and Company, Certified Public Accountants.

WINGATE COLLEGE, WINGATE, NORTH CAROLINA
STATEMENT OF REVENUE AND EXPENDITURES
Year Ended May 31, 1983
INCOME (Gross Receipts)

EDUCATIONAL AND GENERAL		
a. STUDENT INCOME		\$3,802,112
b. PRIVATE GIFTS AND GRANTS (UNRESTRICTED)		
*(1) N.C. Baptist Convention	\$694,534	
(2) Others	500,632	1,195,166
c. ENDOWMENT INCOME		
(1) Restricted	115,615	
(2) Unrestricted	502,854	618,469
d. OTHER SPONSORED PROGRAMS (RESTRICTED)		N/A
e. OTHER GENERAL CURRENT FUNDS INCOME (UNRESTRICTED) ..		221,589
TOTAL EDUCATIONAL AND GENERAL		\$5,837,336
STUDENT AID		
(1) Federally Funded	77,514	
(2) State Funded	244,900	
(3) Others	118,249	440,663
AUXILIARY ENTERPRISES		2,323,935
OTHER AUXILIARY SERVICES		N/A
MANDATORY TRANSFERS		N/A
NON-MANDATORY TRANSFERS		N/A
TOTAL GROSS INCOME		\$8,601,934

*Capital: \$—0—; Current: \$694,534

EXPENDITURES

EDUCATIONAL AND GENERAL EXPENDITURES		
a. INSTRUCTIONAL		\$2,534,059
	(Includes expenditures for instructional divisions)	
b. RESEARCH		N/A
	(Includes expenditures for research, exclusive of indirect costs)	
c. PUBLIC SERVICE		7,155
	(Includes expenditures for non-institutional services beneficial to the general public external to the institution)	
d. ACADEMIC SUPPORT		95,289
	(Includes expenditures for services directly assisting instruction. Expenditures for library/learning resource centers are to be included under Item "e")	
e. LIBRARIES		287,216
	(Includes all libraries, expenditures for books, catalogues, subscriptions, bindings and audio-visual aids as well as personal services, supplies and equipment)	
f. STUDENT SERVICES		959,896
	(Includes expenditures of organizational units such as admissions and registrar, remedial instruction outside the normal academic program and areas such as institutional subsidies to student activities)	
g. INSTITUTIONAL SUPPORT		750,534
	(Includes expenditures for executive and administrative offices serving the entire institution and support services to faculty and staff not operated as an auxiliary enterprise)	
h. OPERATION AND MAINTENANCE OF PLANT		756,049
	(Includes expenditures for operation and maintenance. Appropriate allocations of operating and maintenance costs should be made to activities not reported as an educational and general expenditure)	
i. STUDENT AID -- SCHOLARSHIPS AND FELLOWSHIPS		398,718
	(Includes expenditures for all forms of student aid finance assistance to students selected by the institution)	
TOTAL EDUCATIONAL AND GENERAL EXPENDITURES		<u>\$5,788,916</u>

STUDENT AID NOT FUNDED BY INSTITUTION

(1) Federal	13,201	
(2) State	244,900	
(3) Foundations and Others	195,901	454,002
AUXILIARY ENTERPRISES		1,904,314
OTHER AUXILIARY SERVICES		N/A
TOTAL GROSS EXPENDITURES		8,147,232
MANDATORY TRANSFERS		N/A
NON-MANDATORY TRANSFERS		166,955
TOTAL GROSS EXPENDITURES AND TRANSFERS		8,314,187
NET INCREASE OR DECREASE IN FUND BALANCE		287,747
BALANCING TOTAL		<u>\$8,601,934</u>

The financial statement of Wingate College has been prepared from Audit by A.M. Pullen and Company, Certified Public Accountants.

NORTH CAROLINA BAPTIST HOSPITALS, INC.
Winston-Salem, North Carolina

BALANCE SHEET
June 30, 1983

ASSETS

Unrestricted Funds:		
Cash in Bank		\$ (838,747)
Investments:		
Operating Short Term	\$ 4,468,904	
Operating Certificate of Deposit	3,120,883	
Reserved for Capital Expenditures	34,823,799	
Designated Funds	424,635	
Insurance Reserve	672,000	43,510,221

Patient Accounts Receivable - Net		13,804,400	
Due from Affiliated Institutions		4,282,562	
Other Receivables		1,750,625	
Inventories		1,640,990	
Prepaid Expense		208,562	
Due from Restricted Funds		132,929	
Unamortized Debt Expense		376,466	
Receivable from Government Programs		485,307	
Land		941,226	
Buildings	\$48,836,299		
Equipment	29,695,358		
Land Improvements	3,103,612		
Construction in Process	392,965		
	\$81,938,234		
Less Depreciation	(35,291,998)	46,646,236	\$112,940,777
Special Purpose Funds:			
Cash in Bank		\$ 278,076	
Other Receivables		9,931	288,007
Endowment Funds:			
Cash in Bank		\$ 13,495	
Investments		400,959	414,454
TOTAL ASSETS			<u>\$113,643,238</u>

LIABILITIES AND FUND BALANCE

Unrestricted Funds:

Accounts Payable	\$ 2,804,404		
Wages and Taxes Payable	2,440,304		
Other Liabilities	466,217		
Notes Payable	10,768,854		
Deferred Reimbursement	115,500		
Fund Balance	96,345,498		\$112,940,777

Special Purpose Funds:

Due to Other Funds	\$ 121,803		
Fund Balance	166,204		288,007

Endowment Funds:

Due to Other Funds	\$ 14,374		
Fund Balance	400,080		414,454

TOTAL LIABILITIES AND FUND BALANCE \$113,643,238

NORTH CAROLINA BAPTIST HOSPITALS, INC.
Winston-Salem, North Carolina

STATEMENT OF REVENUE AND EXPENSE
Year Ended June 30, 1983

Funds Provided:

Patient Services Revenue:

Routine Services	\$43,493,170		
Other Professionals Services	66,043,177		\$109,536,347

Other Operating Revenue:

Cafeteria & Dietary Services	1,934,581		
Tuition	10,805		
Rentals	218,501		
Medical Transcripts	32,925		
Miscellaneous	186,088		2,382,900

Non-Operating Revenue:	
Baptist State Convention	\$13,909
Mothers Day Offering	114,332
N.C. Missions	249,017
Corporations and Individuals	112,525
Investment Income	3,991,694
	4,981,477
TOTAL FUNDS PROVIDES	\$116,900,724

Funds Applies:	
Allowances for Free Care after Deduction of	
Related Gifts and Other Income	\$16,009,516
Routine Nursing Service	26,917,138
Other Professional Services	35,353,035
General Services	13,384,220
Administrative Services	9,464,672
Interest Expense	757,071
Depreciation Expense	5,064,348
Reserve for Equipment Replacement,	
Facilities Maintenance & New Programs	9,950,724
	\$116,900,724
TOTAL FUNDS APPLIES	\$116,900,724

BAPTIST CHILDREN'S HOMES OF NORTH CAROLINA, INC.
Thomasville, North Carolina

BALANCE SHEET
September 30, 1983

ASSETS:	
Operating Fund	\$ 1,249,595
Scholarships & Loan Fund	623,789
Endowment Fund	4,367,683
Plant Fund	11,977,688
	\$18,218,755
TOTAL ASSETS	\$18,218,755

LIABILITIES AND FUND BALANCES	
Operating Fund	1,249,595
Scholarship & Loan Fund	623,789
Endowment Fund	4,367,683
Plant Fund	11,977,688
	\$18,218,755
TOTAL LIABILITIES AND FUND BALANCES	\$18,218,755

STATEMENT OF CURRENT FUND REVENUES, EXPENDITURES, AND OTHER CHANGES

BAPTIST CHILDREN'S HOMES OF NORTH CAROLINA, INC.
Year Ended September 30, 1983

REVENUES	
Church Offerings	\$ 395,148
Thanksgiving Offerings	32,174
Baptist State Convention	1,189,394
N.C. Missions Offering	526,293
Other Gifts	316,489
Centennial Giving	12,475
Support Payments	1,344,250
Duke Endowment	171,742
Endowment and Trust Fund	702,294
Gifts and Bequests	730,244
Charity & Children Subscriptions	302
Child Development Center	136,546

Maternity Care Fees	42,838
Miscellaneous	94,917
Donated Commodities	51,443
Special Lunch Program	121,319
Income from Investments	63,971
Emergency Care Supplement	34,800
	<u>\$ 5,966,639</u>
Farm Operations	475,079
	<u>\$ 6,441,718</u>

EXPENDITURES AND MANDATORY TRANSFERS

Administrative	\$ 561,765
Development	95,624
Public Relations and Publicity	37,515
News & Promotion	166,145
Charity & Children	181,949
Child Development Center	148,969
Therapeutic Recreation	41,664
Family Services Areas	706,929
Social Services	401,374
Household	707,878
Dietary	522,871
Plant Maintenance	938,874
Motor Service	133,545
Physical Care and Welfare	79,918
Recreation	68,403
Religious Activities	34,347
Education	103,466
Music	43,542
Foster Homes and Mother's Aid	103,052
Emergency Care	183,015
Cameron Home	333,579
Maternity Care	70,748
	<u>\$ 5,665,172</u>
Farm Operations	511,890
	<u>\$ 6,177,062</u>
Revenues over (under) Expenditures	\$ 264,656
Transfers for:	
Principal and interest	\$ 30,600
Renewals and Replacements	237,840
Excess of Expenditures and Transfers over Revenues	<u>\$ (3,784)</u>

NORTH CAROLINA BAPTIST HOMES, INCORPORATED

STATEMENT OF SUPPORT, REVENUES, EXPENSES AND CHANGES IN FUND BALANCES
Year Ended September 30, 1983

	1983		
	Operating Fund		
	Unrestricted	Restricted	Total
Operating revenues:			
Residents' room, board and nursing care	\$2,728,644	\$	\$2,728,644
Benevolent care	(503,691)		(503,691)
Medicaid - retroactive adjustment - Nursing Care Unit	(4,546)		(4,546)
Net operating revenues	<u>2,220,407</u>		<u>2,220,407</u>
Operating expenses:			
General office	128,471		128,471
Dietary	519,707	857	520,564

Housekeeping	202,282	556	202,838
Plant operations	346,767	654	347,421
Medical	983,770	1,093	984,863
Other	81,132	5,636	86,768
General and administrative	920,128	1,612	921,740
Fund raising			
Total operating expenses	<u>3,182,257</u>	<u>10,408</u>	<u>3,192,665</u>
Excess of operating expenses over operating revenues	(961,850)	(10,408)	(972,258)
Other revenue and support:			
Increase in valuation allowance of securities	59		59
Gifts - churches and special day offerings	347,805		347,805
Baptist State Convention	318,370		318,370
Other gifts	43,403	10,408	53,811
Dividends and interest	186,449		186,449
Income from estates and trusts	80,040		80,040
Rental income - net of \$759 (1982 - \$707) depreciation and \$552 (1982 - \$993) other expenses	3,214		3,214
Gain (loss) on sale of assets	713		713
Gain on sale of temporary investments	15,117		15,117
Other income	338		338
Total other revenues and support	<u>995,508</u>	<u>10,408</u>	<u>1,005,916</u>
Excess (deficiency) of revenues over expenses before cumulative effect of accounting changes and capital additions	33,658	—	33,658

NORTH CAROLINA BAPTIST HOMES, INCORPORATED

STATEMENT OF SUPPORT, REVENUES, EXPENSES AND CHANGES IN FUND BALANCES (Continued)
Year Ended September 30, 1983

	1983		
	Operating Fund		
	Unrestricted	Restricted	Total
Cumulative effect on prior years (through September 30, 1981) of a change to a different valuation method for marketable securities			
Cumulative effect on prior years (through September 30, 1982) of a change to accruing vacation pay and certain sick pay benefits (Note 9)	17,264		17,264
Excess (deficiency) of revenues over expenses before capital additions	16,394		16,394
Capital additions:			
Gifts			
Excess of revenues over expenses after capital additions	16,394		16,394
Transfers:			
Transfers to plant fund for income restricted to plant acquisitions in prior year	(11,430)		(11,430)
Transfers to plant fund for plant acquisitions	(184,051)		(184,051)
Transfers to operating fund for plant disposals	1,238		1,238
Transfers to operating fund for current year depreciation	160,139		160,139
Net increase (decrease) in fund balances	(17,710)		(17,710)
Fund balances at beginning of year	337,776		337,776
Fund balances at end of year	<u>\$ 320,066</u>	<u>\$ —</u>	<u>\$ 320,066</u>

The Notes to Financial Statements are an integral part of this statement.

NORTH CAROLINA BAPTIST HOMES, INCORPORATED

BALANCE SHEET
September 30, 1983

	1983		
	Operating Fund	Plant Fund	Total
ASSETS			
Current Assets:			
Cash	\$ 34,604	\$	\$ 34,604
Temporary cash investments and marketable securities (Note 2)	1,217,169		1,217,169
Accounts receivable - Medicaid	9,885		9,885
Accounts receivable - other	90,842		90,842
Current maturities of notes and mortgages receivable	52,015		52,015
Due from other funds		19,840	19,840
Real estate held for resale	113,501		113,501
Inventories	26,648		26,648
Prepaid expenses	4,105		4,105
Total Current Assets	1,548,769	19,840	1,568,609
Other Assets:			
Notes and mortgages receivable, less current maturities	168,503		168,503
Rental property - net of accumulated depreciation of \$18,825 (\$18,066 in 1982)	13,677		13,677
	182,180		182,180
Property and Equipment (Note 3)		4,937,241	4,937,241
Less: Accumulated depreciation		1,393,926	1,393,926
		3,537,315	3,537,315
	\$1,730,949	\$3,557,155	\$5,288,104
LIABILITIES AND FUND BALANCES			
Current Liabilities:			
Note payable	\$	\$	\$
Accounts payable	63,052		63,052
Accounts payable - Medicaid			
Due to investment agent	39,992		39,992
Due to other funds	19,840		19,840
Accrued expenses	71,717		71,717
Personal funds of residents	15,632		15,632
Deferred restricted revenue	35,396		35,396
Total Current Liabilities	245,629		245,629
Other Liabilities:			
Residents' accounts (Note 4)	1,165,254		1,165,254
Commitment (Note 8)			
Fund Balances	320,066	3,557,155	3,877,221
	\$1,730,949	\$3,557,155	\$5,288,104



Baptist State Convention:
Elected messengers from participating churches (meets annually)

The General Board:
Members from each of the 79 district associations who "serve as the Convention during sessions."
(meets three times per year)

Management:
The Convention employs the "entrusting concept" by committing responsibility into the hands of committees and boards.

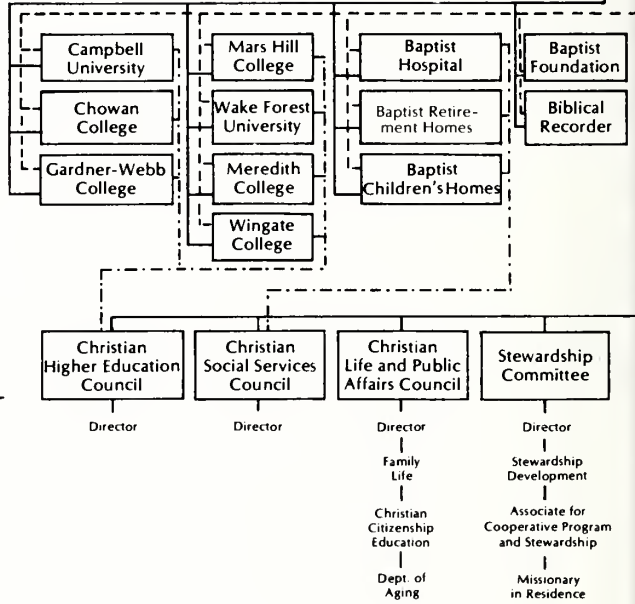

Employees
Employed staff works under the supervision of the trustees

*Associate General Secretary-Treasurer, Director of Pastor-Church Relations, and Administrative Assistant to the General Secretary-Treasurer are employed by the General Board

Auxiliary to Convention:
North Carolina Woman's Missionary Union works voluntarily with the Convention

- Direct lines of responsibility and accountability
- - - Constitution specified working responsibilities
- · · Working relationships with two-way responsibilities

Baptist State Convention of North Carolina

General Board

Executive Committee

General Secretary-Treasurer

Committees to Arrange for Convention

Committees to Arrange for On-going Ministries

Resolutions

Local Arrange.

Nominations

Place-Preacher

Memorials

Interracial

Convention Program

Historical

Trustee Orientation

*Associate General Secretary

*Pastor Church Relations

*Administrative Assistant

Services Rendered

Evangelism Committee

Business Administration Committee

Mission Ministries Committee

Church Programs Committee

Youth and Campus Committee

Communications Committee

Director
Evangelism Development
↓
Personal Evangelism

Director
Business Office
↓
Building Operation
↓
Data Processing
↓
Caraway
↓
Baptist Assembly
↓
Retirement Planning

Director
Fruitland
↓
Cooperative Ministries/
Seminary Extension
↓
Church Extension
↓
Associational Development
↓
Special Ministries
↓
Deaf
↓
Chaplaincy & Language Missions
↓
Brotherhood

Director
Sunday School
↓
Church Training
↓
Church Building
↓
Church Music
↓
Woman's Missionary Union

Director
Missions & Organizational Development
↓
Church & Campus Program Development
↓
Professional Development & Youth Ministry Coordination

Director
Public Information
↓
Operations Management
↓
Art/Publications
↓
Video/Audio Productions

Assemblies Committee

Fruitland Committee

Woman's Missionary Union
(Mundo Vista)

NORTH CAROLINA BAPTIST ASSOCIATION

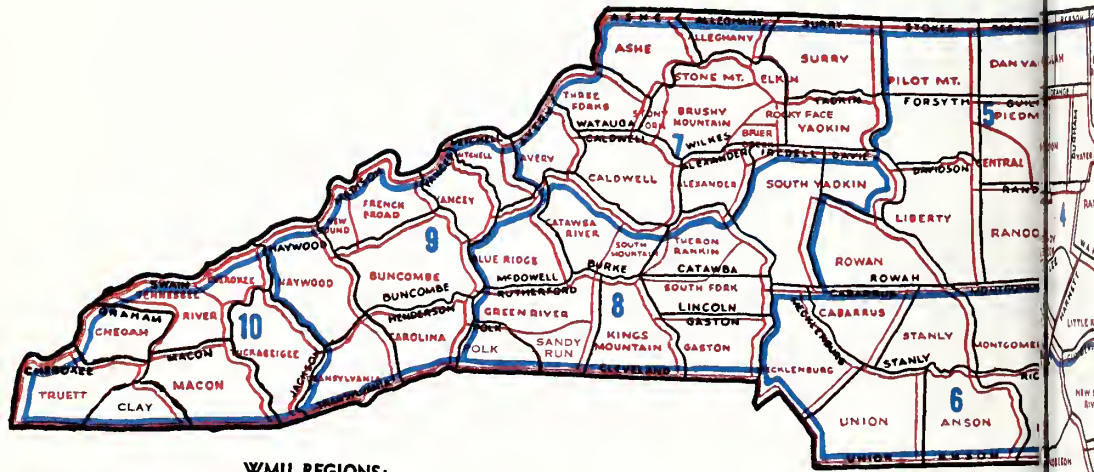

- WMU REGIONS:**
- 1—Elizabeth City
 - 2—Rocky Mount
 - 3—Wilmington
 - 4—Raleigh
 - 5—Greensboro
 - 6—Charlotte
 - 7—Wilkesboro
 - 8—Hickory
 - 9—Asheville
 - 10—Bryson City

SOCIATIONS AND REGIONS

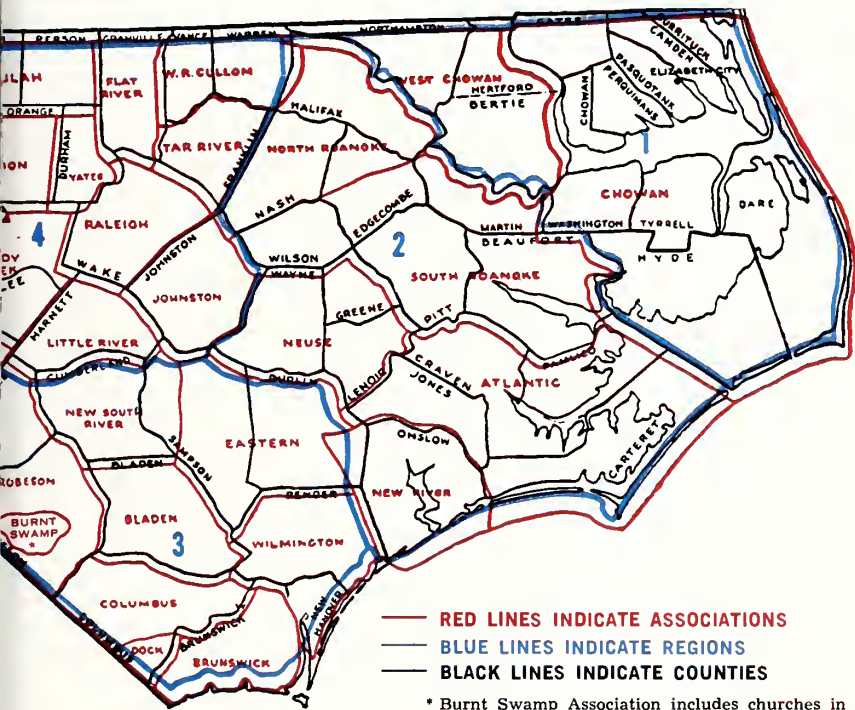

* Burnt Swamp Association includes churches in the following counties: Columbus, Cumberland, Dillon, (S.C.), Hoke, Robeson, Sampson, Scotland and Warren.



BAPTIST STATE CONVENTION OF N.C.
P.O. Box 26508
Raleigh, North Carolina 27611

**Bulk Rate
Non-Profit Org.
U.S. Postage
PAID
Raleigh, NC
Permit No. 57**

Special 4th Class Rate

BOOK

Convention Annual



**Baptist State Convention
Raleigh, NC 27611**



