

**THE LIBRARY OF THE
UNIVERSITY OF
NORTH CAROLINA
AT CHAPEL HILL**



**THE COLLECTION OF
NORTH CAROLINIANA**

C286
B22s
1982

UNIVERSITY OF N.C. AT CHAPEL HILL



00032729815

FOR USE ONLY IN
THE NORTH CAROLINA COLLECTION



Digitized by the Internet Archive
in 2013

INSTRUMENTS OF PEACE...



IN AN ANXIOUS WORLD

1982 Annual

ANNUAL

of the 152nd
Annual Session of the
Baptist State Convention of North Carolina
Cumberland County Memorial Arena
Fayetteville, North Carolina
November 15-17, 1982

Statistical Reports and Directories
January 1, 1983

Future Conventions: Greensboro
November 14-16, 1983
Asheville - 1984

Contents

Dedications and Memorials	3
Convention Officers and Trustees	21
General Board Administration and Committees	21
Convention Committees	31
Convention Institutions and Agencies	34
Convention Auxiliaries and Organizations	42
Southern Baptist Convention Officers and Representatives	43
Baptist World Alliance Officers	44
Constitution	45
Bylaws	56
Proceedings	81
General Board Report	127
Statistical Reports and Summary	217
Directory of Associations	323
Directory of Churches	326
Directory of Pastors	361
Directory of Associate Pastors	390
Directory of Ministers of Education	391

Directory of Ministers of Music	394
Directory of Ministers of Youth	396
Directory of Church Secretaries	400
Directory of Directors of Missions	409
Directory of Denominational Ministers	410
Directory of Other Ordained Ministers	415
Directory of North Carolina Foreign Missionaries	429
Directory of North Carolina Students Preparing for Church Related Vocations	435
Historical Table	445
Convention Audit	451
Organizational Chart of State Convention	Inside Back Cover
Map of Associations and Regions	Inside Back Cover

Memorials Committee

B225
1982

Two strong and insistent obligations are offered to us when we pause to name those who have completed their earthly course. We cannot refrain from giving voice to a sense of loss when we perceive anew the empty places they have left. It would be unnatural if we did not grieve over their departure. We need, and the world needs, the wise counsel, the Christian devotion, the generous ministries, and the courageous affirmation of obedience to God that are called to mind in the very mention of their names. As the world was richer for all these gifts that they offered to the cause of Christ, so it is poorer by the removal of their figures from among us and by the silencing of their voices.

Yet our emphasis as Christians must be on other aspects of this awareness. This is an occasion for us to give thanks to God for the life of each of them and for the witness they bore to divine grace. It is an opportunity also to reaffirm our faith in God, who did not and does not allow death to have the final word, but raised up His Son Jesus Christ from the dead. In Him, and because of His resurrection, we too are already given the assurance of the final defeat of death. In Him, and because of His resurrection, we are partakers in a blessed hope and the confidence that we and our departed sisters and brothers shall at the last be re-united in the eternal presence of our Lord. We confess, therefore, that our memorializing of these who have died is an opportunity for us to give thanks to God and to declare anew our faith in Him who is the resurrection and the life.

Memorials Committee:

J. Boyce Brooks

Alton Coble

Jesse M. Head

John E. Lawrence

John E. Steely, Chairman

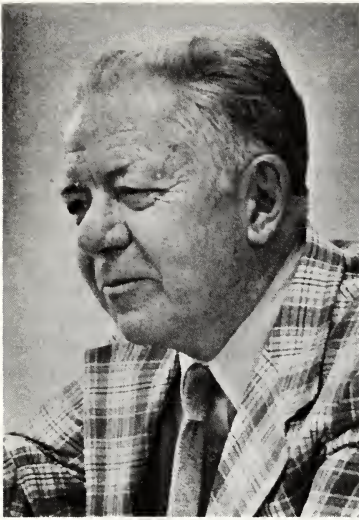

Cronje Earp

A great teacher has profound influence on the minds and spirits of gifted students, who, influenced so, and by the grace of God, may become prime creators of the beautiful and continuators of whatsoever things are good. Thus the life-enriching echoes of such a teacher “roll from soul to soul, and” as a great poet has said, “grow, forever, and forever.” Over the more than half a century that he devoted to his “two direct objects” in teaching students of three universities — teaching them Latin and Greek and helping them to develop as fine young men and women — Professor Cronje Earp, as the best of them say with one voice, was compellingly great as a teacher and unselfishly great as a man.

Dr. Earp spent over 53 years in the classroom. He joined the Campbell faculty in 1971 after 31 years of teaching classical Greek and Latin at Wake Forest University. At the time of his retirement from Wake Forest he was chairman of the Department of Classical Languages. He continued to teach at Campbell until 1980. He was born in Selma in 1900. He received his undergraduate training at Wake Forest College and went on to complete his M.A. and Ph.D. degrees at Columbia University. He taught at Long Island University in 1927-28.

Now Latin and Greek and Greco-Roman civilization — from which Dr. Earp drew his teaching ammunition — may not readily be recognized these days (as once not long ago they were) as the fundamentally important subjects that they continue to be to Western civilization. But Dr. Earp, until his retirement, continued to draw students in bountiful numbers; and however much they came to value their Greek or Latin, if they had in them the kind

of sensitivity that they needed for higher education at all, they also soon gained from him much that they needed to know about the true nature of a happy life.

Usually they came to one sound conclusion. Sharing is one key to happiness. Teaching is a form of sharing. And though happiness itself may be iridescent-evanescent, like a bubble, transient as the spring, relative as distance and motion among the stars, and incapable of fixed definition; nevertheless, in many senses of this mercurial word, good teaching is a happiness; and a good teacher is a happy man or woman. Cronje Earp was such a man.

Phil Kennedy



Jessica Fuller Feezor

Jessica Fuller Feezor was born in Pike, Texas April 18, 1898. She was the daughter of Dr. William and Mary Reedman Fuller. She received her education at Baylor University and the Women's Missionary Union Training School in Louisville, Kentucky. After graduation from the training school she became the Youth Director at First Baptist Church, Dallas, Texas where Dr. George Truett was pastor. She was one of the first women youth ministers in the Southern Baptist Convention. While there she conceived the idea of having a deacon sponsor each B.Y.P.U. group, a plan which gave great impetus to the organization. She resigned this position when she married Forrest C. Feezor on September 15, 1927. He was pastor of First Baptist Church, Liberty, Missouri and she became the B.Y.P.U. Director of the church.

On January 1, 1932 they came to Raleigh and Tabernacle Baptist Church. During this time they adopted two infant daughters Anne Joy and Forrestine. In 1943 they were called to Texas and remained in Texas the next thirty years. While Dr. Feezor pastored congregations and became Executive Secretary of the Texas Baptist Convention, Mrs. Feezor, in addition to being a homemaker, was active in all church activities, especially W.M.U. and Young Single Adults Sunday School.

Following retirement, she continued to be actively involved in various church organizations throughout twenty years of interim pastorates in Texas, North Carolina, Wisconsin, Georgia and Taiwan. Her last eight years were spent in Shelby, N.C. where Dr. Feezor continues to reside.

On the evening of November 4, 1982, Dr. Feezor reported to friends and loved ones on his beloved wife of fifty-five years, "Jessica has gone up higher tonight." In addition to Dr. Feezor, she is survived by her two daughters, Mrs. Royce Ballew of Waco, North Carolina and Mrs. Jervis White of Austin, Texas, and five grandchildren.

"Mama Fee," as she was affectionately known by old and young alike, was a marvelous example of the finest qualities of Christian womanhood in relation to her church as well as to her family. Her graciousness of spirit, her winsomeness of personality, and her dedication to the task at hand made her truly useful in the work of her Lord, in addition to being a delight with whom to fellowship.

Mary Lou Causby

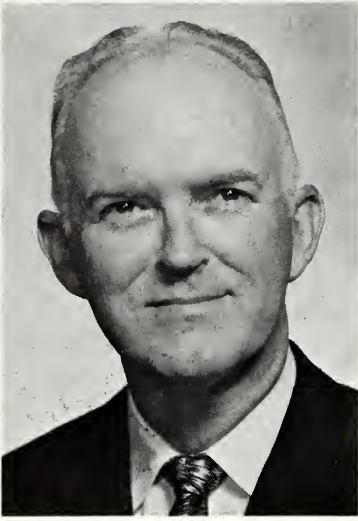

Charles Gordon Maddrey

Charles Gordon Maddrey was a layman endowed with the gift of leadership which naturally resulted in the admiration and respect of all who were acquainted with him. A student as well as an effective teacher of the Bible, he lived a gentle life of commitment to his Christian faith. He was persistent in holding to and communicating truth. He was patient with those around who were growing, or who needed to grow, in their own commitment to values beneficial to all mankind.

His later years of professional service, prior to retirement in December 1972, combined business and teaching talents as he directed the promotional and business affairs of The North Carolina Baptist Foundation, Inc. as its first elected full-time Executive Secretary. Gordon served Baptists and Baptist institutions well as he traveled the state, visiting the churches of North Carolina, creating a desire for Christians to use their estates as a means of continuing a tangible support for missions and institutions of our denomination through wills and trusts.

The stories he shared and the examples he used communicated well what others had accomplished through dedicated use of the resources which God had entrusted to them.

Gordon Maddrey was born on November 9, 1904 in Seaboard, North Carolina to Joseph Thomas and Rowena Stephenson Maddrey. Just days prior to his death on December 30, 1981, Gordon and his wife, the former Mabel Claire Hoggard of Ahoskie, celebrated their fiftieth wedding anniversary. The Maddreys have two sons, Charles of Williamsburg, Virginia and Joseph of Eden, North Carolina.

A graduate of Wake Forest College, Gordon attended the University of North Carolina for graduate studies. He was a Christian businessman and an able leader in both civic and government responsibilities. A farmer, merchant, and an educator, he represented his county in the North Carolina General Assembly, served as District Governor of Rotary International, and President of the North Carolina Farm Bureau. In his church he was teacher and deacon. He served as moderator of the Baptist Association and as Trustee of the North Carolina Baptist Foundation and of Meredith College. In all his endeavors, he consistently projected his commitment through enthusiasm and wisdom. The lives of all who came in contact with him were enriched by his example of Christian ethics.

In every respect Gordon Maddrey was a distinguished citizen, a most capable communicator of the Christian spirit, and a kind and caring friend. One friend relates that on a visit to Gordon's hospital room he found him reading a book, *Nothing to Fear*. He was always "sustained and soothed by an unfaltering trust" which will remain as an inspiration to all who knew and loved him.

Edwin S. Coates



Margaret Goodnight Miller

Margaret Goodnight Miller was born in Dallas, Texas on January 21, 1895 to Clara and John B. Goodnight. She died at 5:00 a.m. on Saturday, November 7, 1981 at Pardee Memorial Hospital in Hendersonville, North Carolina.

She was the wife of the Reverend Dr. A.C. Miller, initial director of the Christian Life Commission of the Southern Baptist Convention, who survives her. She was the mother of Al C., Marden, Clara (wife of General Clay Buckingham of Washington, DC), and Elsa (wife of L. Billman of Dallas, Texas). She had three sisters and four brothers.

The name Margaret is Greek for "pearl." Truly she was to her family and friends a "pearl of great price" for a span of eighty-six years, nine months and sixteen days.

At ten years of age, the family having moved to Abilene, Texas, she accepted Christ and was baptized by the renowned Reverend Dr. L.R. Scarborough, her pastor. She graduated from Hardin-Simmons University in 1917 Magna Cum Lauda. She did graduate work at Texas State University and North Carolina State University. She was a member of First Baptist Church in Dallas when the Reverend Dr. George W. Truett was pastor. She taught English in the public school system for ten years.

On June 6, 1922, she married Acker C. Miller with whom she served in pastorates and denominational staff positions for fifty-nine years, five months and one day. She and Dr. Miller came to Fruitland Baptist Bible Institute in 1965 after he had retired from his position with the Christian Life Commission. She established the reading laboratory, now recognized as a major improvement to the total program. They moved to Dallas for eight years. In the

spring of 1976 they returned to Fruitland where she was teaching at the time of her death.

Some people attain such stature that others stand in awe and feel unworthy in their presence. Others have stature beyond that which earns the deepest respect of and give loving acceptance to all who know them. Those who knew Margaret Goodnight Miller well remember her as one with loving concern and constant encouragement toward wholesome greatness, which, Jesus says, come from serving all. So she taught and so she lived.

Alex L. Booth, Jr.



Hubert Mumford

Hubert Mumford was born in Cooperstown, New York, where he attended high school. He was awarded an A.B. degree by Hartwick College, Oneonta, New York; and a B.D. degree by Eastern Baptist Theological Seminary, Philadelphia, Pennsylvania.

From 1941 to 1949 he served as pastor of Matthews and Arlington Baptist Churches in the Mecklenburg Association. From 1949 until 1954 he was pastor at Marshville Baptist Church.

In 1954 he became the second Director of Mission in the Yates Baptist Association, following Oren Bradley, their first Director. He served well in this position until he retired in 1979.

Hubert was an efficient, hard-working administrator, so much so that he came to be known by other Directors of Missions, denominational leaders and lay people as "Mimeograph Mumford." This term was a real compliment to this dedicated man of God, who served his churches and pastors so well that as a token of appreciation that they presented him with a new automobile in his twentieth year as Director of Missions.

For a long time he had planned ahead for an exciting late afternoon of life in retirement. On January 3, 1982, he died following a brief illness.

His widow, Helen Klauder, whom he married on October 4, 1941, at Blockley Baptist Church in Philadelphia, Pennsylvania, and their four children survive him.

Hubert described his own ministry in terms of loving lay Christians; helping pastors to be "equippers of lay men and women" for Christian service; promoting missions at home and around the world; and trying to be a useful citizen by

participating in the work of civic organizations. He was particularly proud of his role in the development of the Association's camp east of Durham.

Following his death, Mrs. Mumford received numerous letters from Baptist leaders who praised Hubert for "being ahead of his time."

Garland A. Hendricks



Katie Murray

Miss Katie Murray, who died at the North Carolina Baptist Hospital in Winston-Salem on October 22, 1982, after a brief illness, will be remembered for a number of ministries. Eighty-five years old at the time of her death, she had spent forty years as a missionary in China and Taiwan, under appointment by the Foreign Mission Board of the Southern Baptist Convention.

Born in Kenansville in 1897, she grew up in Rose Hill, where she made her home at the time of her death. She attended Meredith College, where she received the Bachelor of Arts degree in 1919. A teacher at Delway, North Carolina, in 1919-1920, she then went to Louisville, Kentucky, to enter the W.M.U. Training School, and received the Bachelor of Missionary Training degree there in 1922. In the same year she was appointed by the Foreign Mission Board.

After a year in language school in Peking, she began her work as an evangelistic worker and Bible teacher. When she was forced to leave mainland China after the Communist victory, she continued her work as an evangelist in Taiwan, where she served until her retirement in 1962.

Her service in the cause of Christ was not ended with the arrival of retirement age. Indeed, a new opportunity for ministry now opened up before her, and she entered it with zest and deep commitment. She began, or rather enlarged, a ministry of prayer, praying especially for missionaries all over the world who wrote to her about their special concerns, hopes, and undertakings. This generous and vigorous involvement in the missionary task from the home base earned her the gratitude of uncounted number of friends, both those who had known her personally

and those who knew her only through correspondence and a shared commitment to Christian service. For her investment of time, energy, and concern in the ongoing missionary task in this special and vital way, she was called "the praying woman."

Any single one of the ministries to which she gave her life would have merited the praise and gratitude of those whose lives she touched. The multiplication of contributions — as public school teacher, as evangelistic worker, as Bible teacher, and as prayer partner in the missionary work around the world — bears witness to her devotion to the cause of Christ. It is fitting that she should be recognized by the Baptists of North Carolina, from whom she went forth and to whom she returned, whose gifts and prayers sustained her, and to whom she returned that devotion in full measure and more.

John E. Steely



Rosa Hocutt Powell

Humility is the single word that most accurately describes the life, character, and personality of Mrs. Rosa Hocutt Powell.

Born in Ashton, North Carolina (Pender County), the daughter of a Baptist minister, and one of fifteen children, she received her A.B. degree from Meredith College and furthered her studies at the University of North Carolina and the North Carolina College for Women. It is significant that almost all of the fifteen children in her family were graduates of Baptist colleges.

After teaching school for several years, Rosa Hocutt became the bride of the Reverend J.C. Powell. In the year 1919 the Powells received their appointment to the mission field and embarked for the African continent to begin what would become a thirty-seven year missionary ministry to the children of God in Nigeria. Her missionary service specialized in the field of education. In the cities of Oyo and Shaki, she taught in day schools and girls' schools, served as the principal of a Baptist Boys' High School, and then taught in a language and orientation school. During her thirty-seven years of service she touched the lives of many children as well as adults, and her quiet, confident faith revealed the spirit of Christ ever present in her life.

A eulogy spoken at her funeral service declared that "words of praise or commendation would be genuinely embarrassing to Mrs. Rosa, because she lived a life of humility that had no room for pride or boasting." The Christian life of this very dear and gracious lady reflects, in a mirror-like portrayal, the true meaning and intent of Matthew 18:4: "Whosoever shall humble himself as this little child, the same is greatest in the kingdom of heaven."

The marriage of the Rev. and Mrs. J.C. Powell was blessed with one daughter, Mary Hester Powell. Following in the footsteps of her parents, she completed her education and training as a registered nurse and returned to Nigeria to serve alongside her parents as a missionary nurse.

In a memorial to Rosa Hocutt Powell, her pastor said: "She was loved and respected by the people of Nigeria as well as the people of Warsaw." The providence of God continued to work even through adverse circumstances, as she remained a great witness to Christ merely by being present in church each Sunday, even though in a wheelchair.

All those who were privileged to know this quietly dynamic Christian spirit will rejoice that she has claimed the promise in B.B. McKinney's words: "What joy 'twill be at set of sun, in mansions beyond the blue, to find some souls that you have won; let others see Jesus in you."

"To God be the glory" was not an idle phrase for Mrs. Powell. She gave all glory to God, without reservation, and our heavenly Father has reserved for her a mansion.

John A. Johnson

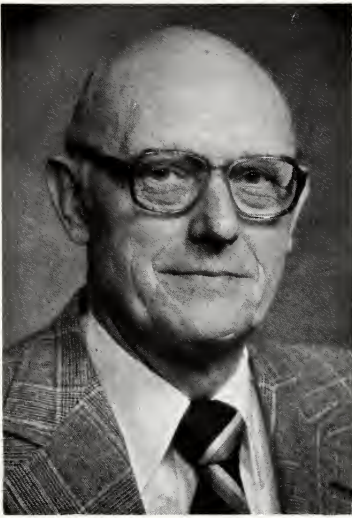

Ronda Edward Robbins

Ronda Edward Robbins was born in Caldwell County, North Carolina, near the city of Lenoir, July 25, 1918. He received his high school education at Happy Valley High School in Caldwell county and from there went on to get his A.A. degree from Mars Hill College, his B.A. degree from Furman University and his B.D. degree from Southwestern Baptist Theological Seminary. While at Furman, Robbins won the Murray Award for excellence in Greek and at Southwestern he was student assistant in systematic theology. This same excellence was demonstrated in his preaching and pastoral ministry. His preaching style was expository for the most part with each sermon giving evidence of painstaking preparation.

Reverend Robbins married Evelyn Watkins on April 29, 1944, and she was the ideal pastor's wife until her untimely death on February 8, 1980. They have three children, Mrs. Bruce (Linda) Benton, Thomas C. Robbins and Patricia A. Robbins. Each of the children graduated from Mars Hill College.

Robbins served pastorates at Harlem Baptist Church, Harlem, Georgia; Enon Baptist Church, Valdese, North Carolina; Postoak Baptist Church, Postoak, Texas; Goodman Baptist Church, Goodman, Mississippi; Bethlehem Baptist Church, Kings Mountain, North Carolina; and from 1956 until his death, April 24, 1982, he was pastor of the Apex Baptist Church, Apex, North Carolina. His personal warmth and his long tenure had made him the dean of the pastors in the Apex area and in some sense pastor to the community at large. Robbins was always a friend and advisor to fellow pastors and held numerous positions of leadership in local associations and the Baptist State Convention

including serving on the General Board. In 1981, the Raleigh Baptist Association dedicated its Annual to Robbins for his service through the years as Moderator, President of the Ministers' Conference, Chairman of the Finance Committee, Christian Life Commission, Missions Committee and Director of Vacation Bible School work. He was always well informed about Baptist work.

Those who knew Ronda Robbins well knew that he was also a fine furniture craftsman. The exceptional quality of the pieces he made demonstrates his patience, ability and desire for perfection. He made a number of dulcimers for friends which are prized possessions.

His personal warmth, his desire for excellence in the ministry of the Word, his attention to organizational detail, and the sacrificial giving of himself for his people, mark his life as a model which other ministers can emulate.

Charles McMillan

In Memoriam

Alley, Gerald, Hickory
Allison, Winfrid B., Thomasville
Almond, Henry, Spindale
Anderson, James, Saxapahaw
Baker, C.E., Charlotte
Bearden, W. Clyde, Kings
Mountain
Blackmon, Ethel Sorrell,
Asheville
Blevins, Fred, Wilkesboro
Bock, James, Zebulon
Brewington, Ralph, Charlotte
Brooks, Adam, Sylva
Buchanan, Jerreal, Roxboro
Bumgarner, A.B., Spindale
Burgiss, T. Roy, Sparta, SC
Burleson, Raymond, Spruce Pine
Caldwell, D. Harding, Maiden
Campbell, Marion N., Raleigh
Clemmons, Lindsay M., Supply
Cline, Reeves, Tabor City
Collins, Samson, Mt. Airy
Crow, C.C., Kings Mountain
Edwards, Jimmie, Denton
Farmer, Brady, Sparta
Gass, W. Conard, Buies Creek
Gordon, Corbert, King
Grant, J.N., Lowell
Green, Jessie, Calhoun, GA
Harrill, Hugh, Shelby
Hayes, Arnold E., Pinnacle
Heatherly, Ben, Fletcher
Hipp, Ralph, Columbus
Huneycutt, R.N., Salisbury
James, R.C., Albemarle
Jarman, Bruce B., Jacksonville
Johnson, Jr., George A.,
New Bern
Johnson, Harold, Marion
Jones, Jr., Franklin, Roanoke
Rapids
Jones, J.B., Columbus
Jones, Leroy, Mooresboro
Jones, Walter S., Selma
Justice, Sr., H.H., Marion
Lanier, Raymond, Greensboro
Ledbetter, Mason, Marion
Leggett, Charles, Tabor City

Long, Dosh J., Lumberton
Lynch, Bessie Campbell,
Buies Creek
Mason, Lee, Franklin
McMahon, P.L., Penrose
McNeill, L.R., High Point
Medlin, Charles, Bryson City
Mull, Edsel, Lawndale
Mumford, H.S., Durham
Newsome, Nannie, Union Mills
Nutt, Grady, Nashville, TN
Outlaw, Robert, Monroe
Parker, W.N., Thomasville
Pegg, Fred, Weaverville
Phillips, Ed, Boomer
Ray, Ben Lee, Burnsville
Renegar, Dallas, Harmony
Robbins, J. Rector, Harris
Rogers, Dewey, Asheville
Rogers, Wade, Taylorsville
Savage, Ann Downey,
Spring Hope
Sipes, Ivy, Concord
Smith, John T., Pisgah Forest
Smith, Lee, Hazelwood
Stanfield, Clyde H., Greensboro
Strole, Forest, Whiteville
Swearingen, Donald, Mt. Airy
Todd, Linwood, Wilmington
Wall, Talmadge, Winston-Salem
Ward, Cannon, Vilas
Waugh, Jr., Jay H., Burlington
Weaver, Carroll, Greensboro
Whitt, Bill, Lenoir
Wright, Corbitt, Canton

Convention Officers, Trustees and Administration

February 1, 1983

Baptist Building
205 Convention Drive
Cary, North Carolina 27511
Post Office Box 26508
Raleigh, North Carolina 27611
Telephone: (919) 467-5100

Officers

Frank Campbell, Statesville President
Henderson Belk, Charlotte First Vice-President
A.L. Lineberry, Sr., Greensboro Second Vice-President
Cecil A. Ray, Raleigh General Secretary-Treasurer
Marian Grant, Raleigh Recording Secretary
Ernest C. Upchurch, Raleigh Assistant Recording Secretary

Trustees

David Britt Raleigh
Gale Parker Raleigh
Gerald Arnold Fuquay-Varina

General Board Administration

Cecil A. Ray General Secretary-Treasurer
Roy J. Smith Associate General Secretary
Ruth Williams Administrative Assistant
Sallie Jones Secretary
Margie Parker Secretary

Pastor Church Relations

Robert Bruhn Director
Karla Asbury Secretary

Business Management

Richard D. Smith Director
Tom Greene Associate
Forrest Russell Controller
Ella Mae Hurst Bookkeeper
Avenelle King Data Recorder Operator/Bookkeeper
Rena Harrod Data Recorder Operator/Bookkeeper
Elizabeth Mercer Secretary/Bookkeeper
Evelyn Norman Secretary

Anne McDonald Switchboard Attendant
Robert Riley Building Superintendent

Camp Caraway And Conference Center

B.W. Jackson Director
Evelyn Cooper Secretary
Kathleen Short Food Service
Charles Bullard Maintenance

Data Processing

Hal Aldridge Director
Murphy Peele Programmer
Barbara Bowen Systems 38 Operator
Pam Harris Data Recorder Operator

North Carolina Baptist Assembly

Tom McKay Director
David Lloyd Operations Manager
Robert Springle Facilities Manager

Retirement Planning

Sam O'Neal Director
Garland A. Hendricks Consultant
Julaine Odom Secretary

Church Programs

Burrel Lucas Director
Barbara Chason Secretary

Church Building Planning

Gwenn McCormick Director
Dorothy Rodger Secretary

Church Music

Charles S. Gatwood Director
Charles Storey Associate
Becki Canterbury Secretary

Church Training

Maurice Cooper Director
James H. Simpson, III Consultant
Doris Morgan Consultant
Dot Mills Part-Time Youth Consultant
Ruth Prince Part-Time Growth Consultant
Mary Conyers Receptionist/Secretary
Patsy Adcock Secretary

Sunday School

Robert Stewart Director
Bob N. Goode Associate
Johnny Ross Associate

Phil Stone	Associate
Janice Haywood	Associate
Linda Hicks	Secretary
Eva Teague	Secretary

Woman's Missionary Union

Nancy Curtis	Executive Director
Suthell Walker	Baptist Women Director
Pat Ritchie	Mission Friends/Baptist Young Women Director
Carolyn Hopkins	Acteens Director
Jan High	Girls in Action Director
Debra McGuire	Camp Director
Leland Bingham	Resident Manager, Camp Mundo Vista
Pina Maynard	Administrative Assistant
Diane Hurlbut	Financial Secretary
Kay Bisette	Receptionist/Secretary

Communications

William H. Boatwright	Director
Daniel B. Euliss	Assistant Director
Jane L. Callaway	Director, Art/Publications
Frances Riley	Director, Video/Audio Productions
Dennis Melton	Writer/Producer
Doris Clark	Publications Associate
Esther Kidd	Building Receptionist
Glenn Starling	Engineer
Jimmy Allen	AV Production Associate
P.H. Smith	Services Manager
Ed Hall	Mail Clerk
Sandy Pittman	Secretary
Faye Comer	Secretary, Print Shop
Lelia Crouch	Secretary, Mail Room

Evangelism

J.W. Hutchens, Jr.	Director
Richard W. Everett	Director, Personal Evangelism
Victor G. Cole	Director, Evangelism Development
Hope Christian	Secretary
Nan Jones	Secretary

Missions

Sara Ann Hobbs	Director
Tom E. Lolley	Southwestern Area Missionary
P.O. Box 910, Old Fort 28762	
James Lambert	Northwestern Area Missionary
305 Spring Street, Boone 28607	

Larry McClure Northeastern Area Missionary
Rt. 3, Box 191-G, Edenton 27932
Cleve Wilkie West Virginia Coordinator
Anne Warren Secretary

Associational Development

George Shore Director
Nita Anderson Secretary
Gayle Dean Brown Director, Christian Social
Ministries, Buncombe Association, Asheville
Robert Honeycutt Part-time Director,
Christian Social Ministries,
Cabarrus Association, Concord
Marvin James Southard Director, Christian Social
Ministries, Dan Valley
Association, Reidsville
Paula Clayton Part-time Director, Christian
Social Ministries,
Eastern Association, Warsaw
Linda Lariscy Part-time Director,
Christian Social Ministries,
Flat River Association, Oxford
Yates W. Campbell Director, Christian Social Ministries,
Gaston Association, Gastonia
Robert Gray Davis Director, Christian Social Ministries,
Kings Mountain Association, Shelby
James Royston Director, Christian Social Ministries,
Mecklenburg Association, Charlotte
Gerry Hutchinson Director, Christian Social Ministries,
New River Association, Jacksonville
Ronald W. Loftis Director, Christian Social Ministries,
New South River Association,
Fayetteville
Austin Lovin Part-time Director, Christian
Social Ministries, Piedmont
Association, Greensboro
Dennis Gabriel Director, Christian Social Ministries,
Raleigh Association, Raleigh
Aubrey Walker Part-time Director, Christian
Social Ministries, South
Yadkin Association, Statesville
Marsha E. Cook Director, Christian Social Ministries,
Wilmington Association, Wilmington

Brotherhood

David Langford	Director
Tommy Puckett	Associate
Eddie Pettit	Associate
Richard Brunson	RA Consultant
Lynn Tharrington	Secretary
Merile Clifton	Receptionist/Secretary

Chaplaincy and Language Ministries

Burke Holland	Director
Mary Nix	Secretary
David J. Gilbert	Cherokee Representative
W.O. Hern	Arab Representative
Mauricio Vargas	Spanish Representative

Church Extension

Robert Watson	Director
Aileen Taylor	Secretary

Cooperative Ministries With General Baptists/ Seminary Extension

Corbin L. Cooper	Director
Cecilia Davis	Secretary
Micheal Darby	Youth Director
A.D. Logan, Jr.	Assistant Executive-Secretary, GBSC
Leo Williams, Jr.	Christian Education Director, GBSC
J.Z. Alexander	Teacher/Missionary, GBSC

Fruitland Baptist Bible Institute

Alex L. Booth, Jr.	Director & Academic Dean
Hendersonville 28739	

Special Ministries

Neal Peyton	Director
Susan Reed	MR Ministries Consultant
May Waugh	Blind Ministries Consultant
Joan Bullard	Secretary

Deaf Ministries

Jerry F. Potter, 107 Pleasant Grove	Director
Church Road, Thomasville 27360	

Stewardship

O.D. Martin, Jr.	Director
Talmage Williams	Director, Stewardship Development
.....	Associate
Robert Bates	Missionary-In-Residence
Joyce Burchette	Secretary
Yvonne Duke	Secretary

Youth & Campus Ministries

James Y. Greene	Director
Elizabeth M. Doles	Secretary
Micheal Darby	Ministry with Blacks
Getha Hill	N.C. Central University
Milton Fisher	Campbell University

Joseph Clontz	UNC-Chapel Hill
Robert Phillips	UNC-Chapel Hill
Robert Clyde	East Carolina University
Velma Ferrell	Duke University
Joe David Fore	Western Carolina University
Don Norrington	Appalachian State University
Winston Hardman	Pembroke State University
Robert Haywood	UNC-Wilmington
.....	Gardner-Webb College
David Fouché	Wake Forest University
Geneva Metzger	UNC-Greensboro
Robert Phillips	UNC-Chapel Hill
James McCoy	Wingate College
Hank Greer	NC State University
Ted Purcell	NC State University
Don Rogers	UNC-Charlotte
Ralph Ross	NC A&T State University
Marie Bean	Mars Hill College
R. Hargus Taylor	Chowan College
Sam Carothers	Meredith College
Bryant Kendrick	N.C. Baptist Hospital

Church and Campus Program Development

David G. Moore	Director
Carol Boone	Secretary

Professional Development and Youth Ministry Coordination

Richard E. Traylor	Director
Betty Currin	Secretary

Missions and Organizational Development

Kay M. Huggins	Director
Elizabeth M. Doles	Secretary

Council on Christian Higher Education

T. Robert Mullinax	Executive Secretary
Grace Yow	Administrative Assistant
E. Leon Smith	President

Council On Christian Life and Public Affairs

W. Douglas Cole	Executive Director
Robert L. Newton	Director, Department of Christian Family Life
J. George Reed	Director, Department of Christian Citizenship Education
Ted W. Williams	Director, Department of Aging
Becky Stewart	Secretary
Gaylord Lehman	President

Council on Christian Social Services

Roy J. Smith Executive Secretary
Margie Parker Secretary
John W. Elder, Jr. President

General Board

Terms Expiring in 1983

Neil J. Armstrong, Sr., New South River
J. Harvey Clark, Stone Mountain
Richard Beck, South Yadkin
D. Harold Bennett, Jr., Yancey
Jeff Cranford, Green River
Alton G. Elmore, Region 1
John H. Flake, Sr., Eastern
Jordan B. Corbin, Catawba River
Henry B. Gaye, Union
Ernest W. Glass, Mecklenburg
Bettie M. Godwin, Flat River
Baxter E. Holland, Sandy Run
John S. Hyatt, Region 10
Michael Lane, Elkin
Allen Bruce Jewett, Carolina
Ralph M. Lee, French Broad
Elliott Loftin, South Fork
Wiley C. Martin, Three Forks
A.L. McGee, Wilmington
Marcelle Milloway, Cabarrus
Willie M. Newman, Tennessee River
Bruce Ogle, Theron Rankin
Larry Plemmons, New Found
Jack Pugh, Rocky Face
E. Leon Smith, Neuse
J. Gad Speight, Stanly
James Valsame, Raleigh

Clyde Peedin, North Roanoke
Mrs. R. Dan Smith, Mount Zion
Coye Still, Jr., North Roanoke
Karl Story, Anson
Lynn Talley, Robeson
Scott Turner, Jr., Region 6
Perry Twitty, Cullom
Ross Wagner, Alleghany
J.G. Wilson, Jr., Raleigh
Ed Worley, Columbus
E. Paul West, Mount Zion

Terms Expiring in 1985

Millard Hall, Blue Ridge
Johnny Henderson, Brier Creek
John Elder, Brunswick
Alfred Andrews, Jr., Brushy Mountain
Lee Roy Denton, Buncombe
James H. Brewington, Burnt Swamp
Conley Starnes, Caldwell
Dawnena Darnall, Cherokee
B.E. White, Jr., Chowan
Merlin L. Boone, Columbus
H. Haywood Fowler, Dock
C.R. Dale, Haywood
B. Benjamin Parker, Johnston
Polly Wylie, Kings Mountain
B.C. Fincher, Mecklenburg
Bobby McLamb, New South River
Daylon T. Greene, Piedmont
Boyce Bradshaw, Polk
Elwood Perry, Raleigh
Vernon McDaniel, Randolph
Robert Thompson, Robeson
Robert Blanton, Tuckaseegee
Ray Hamilton, Yadkin
Ollie Harris, Kings Mountain

Terms Expiring in 1984

Dot Allred, Gaston
David Bisette, Pilot Mountain
Robert Boggs, Alexander
Richard Hollifield, Avery
Iris Burleson, Mitchell
Alvin Butters, New River
Glenn Caldwell, Sr., Gaston
Aleene Campbell, Cheoah
James M. Felty, Transylvania
Lloyd V. Fish, Jr., Macon
Marry Ellen Garrett, Buncombe
Roy Gryder, Stony Fork
Morris Hollifield, Liberty
James Honeycutt, Rowan
Horace Jackson, Wilmington
Gaylord Lehman, Region 2
Charles McDowell, South Mountain
Travis Styles, Truett
James Murphy, Yates
Marion Parker, Montgomery
Del E. Parkerson, Sandy Creek

Terms Expiring in 1986

Fleet Allen, Sandhills
Floyd Annas, Caldwell
John D. Attaway, III, Tar River
A.A. Bailey, Gaston
Ward Burch, Dan Valley
Bill Byrd, Cabarrus
Elizabeth Callaway, Region 7
Charles Cranford, Region 8
Paul Fowler, Pee Dee
Duncan L. Futrelle, Region 9

Roger Gilbert, Piedmont
Charles Harris, Yates
Charles Hester, Bladen
James E. Langford, West Chowan
Daniel Little, Atlantic
J.C. McAllister, Central
Larry McCracken, Beulah
Lehman McDonald, Mecklenburg

Alfred L. Miller, Surry
Charles Nicholson, Atlantic
James F. Penny, Little River
Guy Rogers, Sandy Run
Harold E. Stinson, Region 5
E.T. Vinson, South Roanoke
Paul Wonders, Pilot Mountain

Executive Committee

Ernest W. Glass, President, General Board

James I. Murphy, Vice President, General Board

Frank R. Campbell, President, Baptist State Convention

Henderson Belk, First Vice-President, Baptist State Convention

A.L. Lineberry, Sr., Second Vice-President, Baptist State Convention

Morris Hollifield, Chairman, Missions Committee

Alfred L. Miller, Chairman, Stewardship Committee

B.E. White, Jr., Chairman, Youth and Campus Ministries Committee

E. Leon Smith, Chairman, Christian Higher Education Council

Gaylord Lehman, Chairman, Christian Life Council

John Elder, Jr., Chairman, Social Services Council

Committee Chairmen

James Valsame, Chairman, Business Administration Committee

D. Harold Bennett, Chairman, Church Programs Committee

Travis Styles, Chairman, Communications Committee

A.L. McGee, Chairman, Evangelism Committee

Members-at-large

Dot Allred

James E. Langford

E.T. Vinson

General Board Committees

Business Administration

Elwood Perry
Floyd Annas
J.C. McAllister
Henry Gaye
James Valsame
James Felty
Ed Worley
James Penny

James Murphy
Scott Turner
J.G. Wilson
Lee Roy Denton
Allen Jewett
C.R. Dale
Vernon O. McDaniel
Lehman McDonald

Members-at-large

Joseph L. Lineberry
Raiford Troutman
M.B. McLeod
Harvey Raynor
Hubert Ledford
Robert Butchart
Dewey Hobbs

Communications

William D. Byrd
Charles Cranford
Harold Stinson
Travis Styles
M.L. Boone
Alton Elmore

Members-at-large

Lamar Brooks
Don Gober

Church Programs

Dorothy Allred
Harold Bennett

Evangelism

Alvin Butters

Daniel Little
Guy Rogers
Paul Fowler
Jack Pugh
Neil Armstrong
Wiley Martin
A.L. McGee
James Huneycutt
Lynn Talley
Ross Wagner
J. Harvey Clark
Henderson Belk

Missions

Dawnena Darnall
Mary Ellen Garrett
Jordan Corbin
Del Parkerson
Bea McRae
Bill Poe
Bettie Godwin
Eugene Holland
Morris Hollifield
John Hyatt
Horace Jackson
Perry Twitty
Conley Starnes
Johnny Henderson
Millard Hall
James Brewington
Boyce Bradshaw

Stewardship

Roy Gryder
Marion Parker
Edna Smith
Karl Story
Alfred Miller
Ward Burch
Willie Newman
Elliott Loftin
Haywood Fowler
Benjamin Parker

Youth and Campus

Duncan Futrelle
Charles Hester
Paul Wonders
Roger Gilbert
Paul West
David Bissette
Coye Still
John Flake
B.E. White
Polly Wylie
Michael R. Lane

Council on Christian Higher Education

E.T. Vinson
Jim Langford
Fleet Allen
Millard Brown
Lloyd Fish
Jeff Cranford
Leon Smith
Richard Beck
Bruce Ogle
Alfred Andrews
Larry Plemmons
Clyde Peedin
Ray Hamilton
Robert C. Blanton
Robert Thompson
A.L. Lineberry, Sr.

Ex-officio Members

General Secretary-Treasurer
President, General Board
President, WMU
Executive Secretary, Council on
Christian Higher Education
President, Baptist State Convention

Council on Christian Life and Public Affairs

Gaylord Lehman
John D. Attaway
Robert L. Boggs
Charles Harris
Elizabeth Callaway
Ralph M. Lee
Marcelle Milloway
Bobby McLamb
B.C. Fincher

Members-at-large

Lou Leake
Fred Werhan
Richard Muri
Tom Denton
Jerry Harper
Lou Lolley
Furman Hewitt
Richard McBride
Charles F. Wilson
Marjorie Glass
Robert Winecoff
Marjorie Bennett

Ex-officio Members

President, General Board
General Secretary-Treasurer
Executive Director, Council on
Christian Life
Editor, *Biblical Recorder*
Editor, *Charity and Children*
Two college students

Council on Social Service Institutions

Charles Nicholson
Larry McCracken
A.A. Bailey
Ollie Harris
Iris Burleson
Glenn Caldwell
Aleene Campbell
John Elder
J. Gad Speight
Charles McDowell
Daylon T. Greene
Richard Hollifield

Ex-officio Members

President, Baptist Children's Homes

Superintendent, N.C. Baptist Homes
President, N.C. Baptist Hospitals, Inc.
President, Boards of Trustees of these
Institutions
General Secretary-Treasurer
President, General Board
President, WMU
Executive Secretary, Council on
Christian Social Services

Services Rendered

James Penny
Del Parkerson
Alton Elmore
Leon Smith
Marcelle Milloway

Members-at-large

Allen Bailey
John Lewis
Wade Yates
Stephen R. Little
Dean Ramey
Hugh Wilson
Henson Barnes

Convention Committees

Program Committee

Julian Cave, Jr., Chairperson

Terms Expiring in 1983

William Bussey, Wilson
Clyde Chapman, Shelby
Howard Knight, Morehead City

Terms Expiring in 1984

James Cammack, Fayetteville

Julian Cave, Jr., Charlotte
Alton McEachern, Greensboro

Terms Expiring in 1985

Ralph Carter, Statesville
Mrs. Kenneth McAnear, Ridgecrest
Tom Rich, Fairmont

Historical Committee

Henry S. Stroupe, Chairperson

Terms Expiring in 1983

Hugh Wease, Greenville
Henry Stroupe, Winston-Salem
Helen Dobson, Wilmington
Nane Starnes, Asheville

Terms Expiring in 1984

David T. Blanton, Salisbury

G. Thomas Halbrooks, Wake Forest
J. Winston Pearce, Buies Creek
Danny W. Wright, Henderson

Terms Expiring in 1985

Mrs. A.L. Parker, Greensboro
Evelyn Underwood, Mars Hill
B.E. White, Elizabeth City
James Willingham, Moncure

Committee on Nominations

Edgar E. Ferrell, Jr., Chairperson

Terms Expiring in 1983

E. Gordon Conklin, Greenville
Edgar Ferrell, Jr., Black Mountain
Nan McNeil, Wilkesboro
John A. Senter, Lillington
E.T. Vinson, Greenville

W.A. Huneycutt, Valdese
Lindsey F. Miller, III, Leland
Richard Muri, Burnsville

Terms Expiring in 1985

Jack Bracy, Weldon
J.D. Grant, Morganton
Bruce C. Little, Durham
Mary Lanier Williams, Currie
Paul Wilson, Red Springs

Terms Expiring in 1984

Mary Conn, Louisburg
William N. Crouch, Charlotte

Cooperative Ministries With General Baptists

L.D. Holt, Chairperson

Terms Expiring in 1983

L.D. Holt, Raleigh
Ray Rast, Enka

Tom Sawyer, Mars Hill

Terms Expiring in 1985

Mack Warren, North Wilkesboro
Russell Wimmer, Winston-Salem

Terms Expiring in 1984

Warren T. Carr, Winston-Salem

Trustee Orientation Committee

JoAnne Alexander, Chairperson

Terms Expiring in 1983

John Weems, Raleigh
Mrs. Douglas Branch, Cary
Mrs. J. Winston Pearce, Buies Creek

Thomas E. Corts, Wingate
L.H. Hance, Eden

Terms Expiring in 1985

Joyce Bynum, Pittsboro
Tommy Payne, Greenville
Robert Warren, Benson

Terms Expiring in 1984

JoAnne Alexander, Statesville

Local Arrangements Committee

Manuel Cunnup, Chairperson

1983 Term

Marshall Collins, High Point
Manuel Cunnup, Greensboro
Mrs. J.D. Harrod, High Point
L. Lamar King, High Point
Mrs. A.S. Lineberry, Greensboro

J. Steve Sells, Greensboro
Alfred Senter, High Point
Jack Hinton, Greensboro
James R. Thompson, Greensboro

Memorials Committee

Woodrow Hill, Chairperson

1983 Term

Ebbie Bailey, Charlotte
Howard J. Ford, Raleigh
Woodrow Hill, Trinity

Jerry McKinney, Albemarle
William Brogden, Durham

Place and Preacher Committee

Alan Sasser, Chairperson

1983 Term

Lavinia Blackburn, Elkin
Gerald Bridger, Sanford
Paula Jo Clayton, Clinton
Grady Funderburke, Wilmington
Charles Harris, Durham

John Lawrence, Cary
Julian Motley, Durham
Roger Nix, Raleigh
Alan Sasser, Hickory

Committee On Committees

Douglas Aldrich, Chairperson

1983 Term

Douglas Aldrich, Gastonia
Ed Beddingfield, Fayetteville
Sam Currin, Raleigh
Joe Coltrane, Lewisville
John I Durham, Wake Forest
Grady Funderburke, Wilmington
David Hull, Matthews
Leath Johnson, Statesville

Joe Lennon, Warrenton
Charles Page, Charlotte
Coy Privette, Kannapolis
Mrs. J. Steve Sells, Greensboro
Robert S. Shackelford, Greensboro
Wayne Wike, Mooresville
Sam Wilson, Greensboro

Committee on Enrollment

Michael Jamison, Chairperson

1983 Term

Neil Armstrong, Fayetteville
Robert Farley, Greensboro
Tom Freeman, Dunn
Catherine Hutton, Greensboro
Michael Jamison, Greensboro

Geraldine Lackey, Greensboro
Mrs. Earl Ryals, Greensboro
Dan Stiles, Fayetteville
Mrs. Jack Swanson, Greensboro

Resolutions Committee

Jim Langford, Chairperson

1983 Term

John A. Allen, Edenton
Travis E. Brackette, Jr., Troy
Mac Cowan, Murphy
Samuel Currin, Raleigh
Mrs. Richard E. Frazier, Roanoke Rapids

Robert A. Jenkins, Buies Creek
Jim Langford, Ahoskie
Mrs. Riddle, Black Mountain
John Wilkinson, Four Oaks
David Orders, Morganton

Convention Institutions and Agencies

Baptist Children's Homes of North Carolina, Incorporated

Post Office Box 338
Thomasville, North Carolina 27360

Established 1885
W.R. Wagoner, President
William H. Brown, Chairman of Board

Board of Trustees

Terms Expiring in 1983

William Neely, Rutherfordton
Kenneth Altom, Kannapolis
Wayne Reavis, North Wilkesboro
Larry Austin, Greensboro
Mrs. Fields Young, Shelby
William H. Brown, Gastonia
Byron Calhoun, Greensboro
Randolph L. Gregory, Wilmington
James Latta, Bunn Level

Terms Expiring in 1984

Olin T. Binkley, Wake Forest
Bruce Bryant, Franklin
E. Ted Chandler, Winston-Salem
Harold E. Deal, Hickory
Abe Elmore, Dunn
Daniel E. Kirk, Salisbury
William Moore, Greenville
Purnell Swett, Pembroke
Mrs. Wilson Wynne, Robersonville

Terms Expiring in 1985

Douglas D. Brendle, Winston-Salem
Henry P. Gibson, Jr., Charlotte
Roger A. James, Asheville
Mrs. George H. McNeil, Morehead City
Charles Powell III, Wilson
John T. Stegall, Statesville
Carroll C. Wall, Jr., Lexington
Mrs. Dwight Williamson, Wilkesboro
Samuel Wilson, Greensboro

Terms Expiring in 1986

Richard Bass, Forest City
Kent Coward, Sylva
Mrs. John Dickey, Murphy
John A. Johnson, Kenansville
Mrs. John D. Johnson, Franklin
Charles L. McMillan, Jr., Raleigh
David F. Morrow, Winston-Salem
Thomas Ward, Hillsborough
Mrs. Theodore Wood, Yaupon Beach

North Carolina Baptist Hospitals, Inc.

300 South Hawthorne Road
Winston-Salem, North Carolina 27103

Authorized by Baptist State Convention of North Carolina, November 17, 1920
Chartered, December 27, 1922
Began Operation, May 28, 1923
John Lynch, President

Board of Trustees

Terms Expiring in 1983

J. Boyce Brooks, Roxboro
John W. Shore, Boonville
Lawrence Davis, III, Raleigh

Jesse Chapman, Asheville
E.J. Prevatte, Southport
Thomas D. Long, Roxboro

Terms Expiring in 1984

Edsel Cook, Boone
Doris Lopp, Lexington
Gerald Quinn, Warsaw
J. Flake Terry, Winston-Salem
Carlos Young, Shelby

Terms Expiring in 1985

Joe Coleman, Tabor City
William J. Furr, Raleigh
Betty Gilreath, Charlotte

J. Wayne Hall, Spruce Pine
Elwyn Murray, Jr., Rose Hill
Pauline Wood, Yadkinville

Terms Expiring in 1986

Reginald Carter, Durham
Charles B. Deane, Jr., Rockingham
Roddey Dowd, Charlotte
C. Irvin Grigg, Kernersville
Paschal W. Swann, Winston-Salem
Herbert W. White, Henderson

North Carolina Baptist Homes, Inc.

Administrative Offices
2900 Reynolds Park Road
Winston-Salem, North Carolina 27107
(919) 788-2441

Ministry authorized by the Convention, November 14, 1950
First Superintendent, Jimmy M. Hayes, Elected January 9, 1951
First Home, Resthaven, Winston-Salem, Opened March 16, 1951
Incorporated as North Carolina Baptist Homes, Inc. May 30, 1951
William A. Poole, Executive Director, Elected July 1, 1960
Jim Ward, Thomasville, Chairman of the Board

Board of Trustees

Terms Expiring in 1983

Linda Chandler, Durham
Jim Powers, Rocky Mount
H. Earl Cobb, Asheville
Jim Ward, Thomasville
Bill Stillerman, Buies Creek

Terms Expiring in 1984

Christine Ferrell, Durham
Osborne C. Davis, Smyrna
H.D. Bradner, Yanceyville
Bill Yates, Yadkinville
James C. Masten, Whiteville

Terms Expiring in 1985

Travis E. Brackett, Troy
Gordon Conklin, Greenville
William Helms, Charlotte
Ruth Lawrence, Winston-Salem
Jerry Ruthledge, Germantown

Terms Expiring in 1986

Leary Barnette, Charlotte
John Dotterer, Sanford
Bobby Harrelson, Wilmington
Lamar King, High Point
W.T. Mills, Hickory

Biblical Recorder, Inc.

Founded in 1833 by Thomas Meredith in Edenton. Moved to New Bern in 1835; then to Raleigh in 1838. Publication suspended in 1841, but resumed in 1843. Originally incorporated 1901 and owned by the Biblical Recorder Publishing Co. until purchased by the Baptist State Convention of North Carolina in 1938. On January 4, 1939, the first issue was published by the Convention.

Published every Saturday in Raleigh as the Journal of the Baptist State Convention of North Carolina.

R.G. Puckett, Editor and Business Manager, Raleigh.

Board of Directors

Terms Expiring in 1983

Charles Himes, Brevard
Dean Norris, Greensboro
Tommy J. Payne, Greenville
Woodrow Neal, Fuquay-Varina

Terms Expiring in 1984

Alfred T. Ayscue, Mount Airy
Mrs. Robert Andrews, Wilmington
J.D. Chamberlin, Mooresville
Wayne Adams, Carthage

Terms Expiring in 1985

Patricia Hoover, Charlotte
James O. Mattox, Rutherfordton
W.R. McNeil, North Wilkesboro
John Ryberg, Smithfield

Terms Expiring in 1986

James C. Cammack, Fayetteville
Richard T. Davis, Durham
E.N. Manning, Edenton
George C. Thomas, Boone

The North Carolina Baptist Foundation, Inc.

Authorized by Baptist State Convention, November 12, 1919

Organized December 15, 1919

First meeting of Directors, November 17, 1920

Edwin S. Coates, Executive Secretary, Raleigh

John R. Prince, Jr., Raleigh, Chairman of the Board

Board of Directors

Terms Expiring in 1983

Joe Larrimore, New Bern
John R. Prince, Jr., Raleigh
Paul Waters, Washington

Terms Expiring in 1984

Earl Bowles, Wrightsville Beach
George W. Ray, Durham
Clyde Smith, Jr., Raleigh

Terms Expiring in 1985

Alexander Holmes, Greensboro

John L. Stickley, Charlotte
Joseph Teague, Smithfield

Terms Expiring in 1986

L.J. Culler, Boomer
Floyd Gibson, Matthews
Margaret Holmes, Zebulon

Terms Expiring in 1987

Malcolm J. Howard, Greenville
Ted B. Lanier, Sanford
James R. Maynard, Raleigh

Campbell University

Opened as Buies' Creek Academy, January 5, 1887

Became Buies' Creek Junior College, August 21, 1926

Authorized by Baptist State Convention to become Campbell College December 17, 1926

New Charter Campbell College adopted by Trustees, April 7, 1927

Campbell College began a senior college program with the junior year class in the year 1961

School of Law founded in 1976

Graduate program in Education launched in 1977

Graduate program in Business launched in 1978

Became Campbell University on June 6, 1979

Offers a foreign students summer program at Cardiff, Wales and a program leading to a Bachelor of Science degree at Tunku Abdul Rahman College in Kuala Lumpur, Malaysia. Offers additional educational programs at Fort Bragg, Sanford and Rocky Mount.

Norman A. Wiggins, President

Board of Trustees

Clyde J. Rhyne, Chairperson

Terms Expiring in 1983

Jack Barnes, Fayetteville
Paul Beavers, Apex
Ramsey Cammack, Burlington
Marion L. Eakes, Greensboro
Thomas Fleming, Tarboro
Tom Freeman, Dunn
Carroll Leggett, Buies Creek
Dick Parker, Selma
Clyde J. Rhyne, Sanford
Brian Scott, Rocky Mount
T. Lamar Simmons, Lillington
Edgar A. Thomas, Lexington

Terms Expiring in 1984

Raymond Bryan, Jr., Goldsboro
Fred R. Keith, St. Pauls
Blanton A. Hartness, Henderson
James F. Bullock, Raleigh
Robin W. Hood, Benson
Robert B. Hall, Mocksville
Billy T. Mobley, Hickory
Alfred Stancil, Rocky Mount
A. Lee Royal, Charlotte
Tom L. Rich, Fairmont

Terms Expiring in 1985

James Austin, Clinton

Allen Bailey, Charlotte
Lucille Ellis, Cary
Mrs. Clayton Fulcher, Jr., Atlantic
Robert Hickman, Bladenboro
George McLaney, Jr., Elizabethtown
Mrs. Hubert Phillips, Kenansville
P.C. Purvis, Fairmont
Mrs. George Scott, Selma
James Sides, Jacksonville
Harold Wells, Whiteville
William Womble, Sanford

Terms Expiring in 1986

Charles Bridger, Bladenboro
Robert A. Harris, Eden
Rufus Johnson, Fayetteville
Bobby Murray, Raleigh
Ray Myrick, Greensboro
D. Earl Pardue, Burlington
J. Leon Rumley, Winston-Salem
Mrs. David Smith, Fayetteville
Dan E. Stewart, Raleigh
Mrs. Frederick Taylor, Vass
Ernest Thompson, Jacksonville
Henry B. Wyche, Hallsboro

Chowan College

Founded and opened for students as Chowan Female Institute, October 11, 1848
First called Chowan Female Collegiate Institute in 1851
First called Chowan Baptist Female Institute in 1868
Became Chowan College, May 17, 1910
Changed to a Junior College, September, 1937
Bruce E. Whitaker, President

Board of Trustees

J. Guy Revelle, Jr., Chairperson

Terms Expiring in 1983

Randy V. Britton, Ahoskie
T.L. Craft, Ayden
E.L. Hollowell, Edenton
N.O. McDowell, Scotland Neck
J. Guy Revelle, Jr., Murfreesboro
C. Urbin Rogers, Williamston
Robert Spivey, Windsor
Emma G. Stephenson, Durham
Dewey W. Wells, Elizabeth City

Terms Expiring in 1984

Robert Barnhill, Tarboro
Maggie Bridgers, Jackson
Sam E. Ewell, Jr., Enfield
Joe D. McLean, Jackson
H. Douglas White, Rocky Mount
Robert C. White, Windsor
Edwin L. Williams, Kinston
L. Clement Yancey, Oxford

Terms Expiring in 1985

James L. Briley, Henderson
Frances Farthing, Durham
J.E. Ferebee, Camden
J.J. Harrington, Lewiston
Mike H. Johnson, Hamilton
Thomas W. McCrary, Raleigh
Bennie Pledger, Colerain
Charles L. Revelle, Sr., Murfreesboro
Mrs. Henry Stokes, Winston-Salem

Terms Expiring in 1986

Kate Allen, Weldon
J. Felix Arnold, Enfield
L.M. Brinkley, Ahoskie
Bob F. Hill, Sr., Murfreesboro
Mrs. Joe Maddrey, Eden
Ethel K. Smith, Benson
Thomas Sneed, Wilmington
Jennings B. Teal, Tarboro
M.E. Valentine, Sr., Raleigh

Gardner-Webb College

Chartered first as Boiling Springs High School, Incorporated, December 2, 1905
Opened as Boiling Springs Junior College, September 3, 1928

The name was changed and a new charter granted to Gardner-Webb Junior College, Inc., June 1942

Charter amended in conformity to the Constitution of the North Carolina Baptist State Convention, November, 1946

Admitted to the North Carolina Baptist Convention at the Convention held in Asheville, November 21, 1946

Gardner-Webb College became a fully accredited senior college December 1, 1971
It offers the Associate of Arts Degree, Bachelor of Arts and Bachelor of Science Degree and Master of Arts Degree
Craven E. Williams, President

Board of Trustees

Bernard H. Parker, Chairperson

Terms Expiring in 1983

Ralph L. Bentley, Statesville
Earl T. Groves, Gastonia
Joe L. Medford, Canton
Bernard Parker, Raleigh
Claude Lee Proctor, Jr., Pinebluff
Helen Marie Stinson, Greensboro
W.F. Gaston, Gastonia
Ralph Spangler, Lawndale
R. Patrick Spangler, Shelby

Terms Expiring in 1984

H. Max Craig, Jr., Stanley
Kyle Graybeal, Cary
Guy Walker, Jr., Raleigh
George W. Davidson, State Road
Thomas Hill, Burlington
Louise Blankenship, Fairview
W. Frank Marks, Charlotte
Charles L. Henderson, Morganton
Ronald Hawkins, Statesville

Terms Expiring in 1985

J. Wayne Burris, Lincolnton
Olna Daves, Gastonia
Jimmy R. Jacumin, Connelly Springs
Maylon Little, Raleigh
John McCulloch, Charlotte
Timothy Pennell, Winston-Salem
Hobart Smith, Charlotte
Jewel Valentine, Charlotte
Tom L. Warren, Hickory

Terms Expiring in 1986

George Blanton, Jr., Shelby
James Edgar Broyhill, Winston-Salem
Jospeh K. Byrd, Sr., Drexel
Grady Duncan, Belmont
Charles Hicks, Lake Lure
Donald R. Kincaid, Lenoir
Charles Page, Charlotte
Thomas E. Philson, Charlotte
H. Gene Washburn, Boiling Springs

Mars Hill College

First commencement or exhibition as French Broad Baptist Institute, July 4, 1857
Chartered Mars Hill College, February 16, 1859

Opened as Mars Hill Junior College, August 14, 1922

Mars Hill College began a senior college program with the junior year class in the year of 1962

Fred B. Bentley, president

38/Baptist State Convention

Board of Trustees

Jimmy M. Piercy, Chairperson

Terms Expiring in 1983

Ed Beach, Lenoir
G.T. Cornwell, Morganton
Allen Laymon, Wilmington
Webb Ellis, Asheville
Mrs. Burgess P. Marshbanks, Jr.,
Lillington
Mrs. Leo Pendergrass, Mars Hill
Jimmy M. Piercy, Hickory
J. Euel Taylor, Waynesville
Ernest C. Teague, Mars Hill

Terms Expiring in 1984

W.O. Brazil, Asheville
Roy B. Brock, Canton
Harold W. Causby, Shelby
John O. Corbett, Marshall
Troy L. Day, Kannapolis
Clyde C. Dickson, Charlotte
Robert H. Owen, Canton
George W. Pickering, Black Mountain
W. Glenn Watts, Statesville

Terms Expiring in 1985

Mrs. J. Thomas Alexander, Statesville
Ronald O. Brown, Asheville
W. Otis Duck, Mars Hill
James Edwards, Spruce Pine
Baxter J. Kiger, Yadkinville
Richard Powers, Hayesville
Robert L. Rowe, Marion
Mrs. William K. Sturdivant, North
Wilkesboro

Terms Expiring in 1986

Mrs. J. Leonard Baker, Marshall
M. Kyle Carver, Leicester
Mrs. Roger Hedgecock, High Point
Bernard Lennon, Evergreen
Jack Painter, Belmont
J. Alvin Philpott, Lexington
Samuel F. Rutland, Charlotte
Romulus B. Sparks, Charlotte
Leonard C. Tilson, Winston-Salem

Meredith College

Incorporated as Baptist Female University of North Carolina, February 27, 1891
Opened for students, September 27, 1899

By legislative enactment became Baptist University for Women, January 20, 1905
Became Meredith College by legislative enactment, January 24, 1911
John E. Weems, President

Board of Trustees

William A. Granberry, Chairperson

Terms Expiring in 1983

Hugh G. Ashcraft, Charlotte
David M. Britt, Raleigh
Eleanor Davis, Winston-Salem
Jonathan Gullick, Belmont
L.H. Hance, Eden
Margaret Parker, Winston-Salem
L. Gordon Sinclair, Raleigh
Jack A. Sneed, Wilmington
Earl W. Spangler, Shelby

Terms Expiring in 1984

Elizabeth J. Dotterer, Sanford
Wayne M. Coffey, Wilkesboro
William A. Granberry, Raleigh
Hubert F. Ledford, Raleigh
James R. Nance, Jr., Fayetteville
J. Earl Pope, Charlotte
John A. Senter, Lillington
Glenn White, Rockingham
Glenn W. Wilcox, Asheville

Terms Expiring in 1985

Kiltie Barefoot, Benson
Jane Byrd, Hillsborough
Mary Frances Davis, Lincolnton
James Hagwood, Robersonville
George McCotter, Lillington
Ernestine Newman, Fayetteville
Mary Virginia Poe, Charlotte
Jack A. Rigney, Raleigh
Claude B. Williams, Jr., Durham

Terms Expiring in 1986

Luther Brewer, Cary
W. Russell Duke, Jr., Farmville
Laura W. Harrill, Raleigh
Everett L. Henry, Lumberton
William Lawrence, Sanford
R.B. Outland, Jr., Rich Square
David R. Parnell, Parkton
Theodore Pitt, Jr., Rocky Mount
Mary Lanier Williams, Currie

Wake Forest University

Opened as Wake Forest Institute, February 3, 1834

Chartered as Wake Forest College, Wake Forest, December 28, 1838

Bowman Gray Medical School of Wake Forest College, Winston-Salem, officially opened, July 1, 1941, and the first class of students began work, September 10, 1941

Wake Forest College authorized by special session of Convention meeting in Greensboro, July 30, 1946 to move to Winston-Salem

First session in Winston-Salem began with the summer term, June 18, 1956

Wake Forest College became a university June 12, 1967

J.R. Scales, President

Board of Trustees

C.C. Hope, Jr., Chairperson

Terms Expiring in 1983

Charles W. Cheek, Greensboro

Thomas H. Davis, Winston-Salem

C.C. Hope, Jr., Charlotte

John M. Lewis, Raleigh

Pete Lovette, Wilkesboro

Claude A. McNeil, Jr., Elkin

Mary Lide Morris, Burlington

Dale Simmons, Mt. Airy

Lonnie Williams, Wilmington

Terms Expiring in 1984

Rebecca Almon, Greensboro

Albert L. Butler, Jr., Winston-Salem

Egbert L. Davis, Jr., Winston-Salem

Mark Holt, Fayetteville

Petro Kulynych, Wilkesboro

James W. Mason, Laurinburg

Katherine B. Mountcastle, New

Canann, Connecticut

Leon L. Rice, Jr., Winston-Salem

T. Eugene Worrell, Charlottesville,
Virginia

W. Boyd Owen, Waynesville

Terms Expiring in 1985

Bert L. Bennett, Winston-Salem

Robert P. Caldwell, Sr., Gastonia

R. Stuart Dickson, Charlotte

Floyd Fletcher, Durham

Mrs. E. Reed Gaskins, Charlotte

Weston Hatfield, Winston-Salem

Alton McEachern, Greensboro

J. Robert Philpott, Lexington

J. Smith Young, Lexington

Terms Expiring in 1986

Polly L. Blackwell, Winston-Salem

W. Henry Crouch, Charlotte

Ronald Deal, Hickory

Gloria Graham, Wilson

James Johnson, Rowland

L. Glenn Orr, Jr., Winston-Salem

Arnold Palmer, Youngstown,
Pennsylvania

Charles L. Snipes, Goldsboro

Colin Stokes, Winston-Salem

Wingate College

Authorized as Wingate School by Union Baptist Association, 1895

Opened 1896; Chartered 1897

In early days operated and controlled by trustees from the Union and surrounding Baptist associations

Became a junior college in 1923

In 1925 the Baptist State Convention of North Carolina assumed sponsorship

In 1930 the Baptist State Convention of North Carolina withdrew from operation or control and returned Wingate College to Union Association, and subsequently, to other associations

In 1949 the trustees were first appointed by the Baptist State Convention of North Carolina

Became a senior college in 1977

Thomas E. Corts, President

Board of Trustees

H. Clark Goodwin, Chairperson

Terms Expiring in 1983

C.C. Dickson, Jr., Charlotte
J. Grady Faulk, Pineville
Bobby R. Garner, Denton
H. Clark Goodwin, Charlotte
Thomas W. Lambe, Jr., Winston-Salem
Mary Jo Mann, Coats
Lloyd T. Thayer, High Point

Terms Expiring in 1984

Dan L. Gray, Concord
C. Fred Lovette, Wilkesboro
Maurice J. Pickler, New London
Bruce M. Simpson, Monroe
Allen A. Smith, Raleigh
W.J. Smith, Jr., Charlotte
Jack M. Taylor, Aberdeen

Terms Expiring in 1985

W.T. Harris, Charlotte
Thomas B. Rushing, Marshville
Margaret K. Shields, Robbins
Dale O. Steele, Burlington
Curtis R. Todd, Rocky Mount
Jarvis A. Warren, Charlotte
H. Fields Young, Jr., Shelby

Terms Expiring in 1986

Evelyn W. Bingham, Lexington
Paul J. Helms, Monroe
Dewey Hobbs, Marion
Ronald G. Huff, Albemarle
F.A. Huntley, Wadesboro
Bill Swan, Mt. Gilead
Clifton B. Vann, III, Charlotte

Convention Auxiliaries and Organizations

Woman's Missionary Union

Auxiliary to the Baptist State Convention

Executive Board Officers for 1983

Mrs. Horace McRae, Lumberton	President
Mrs. William F. Lewis, Rocky Point	First Vice-President
Mrs. Ronald Carter, Greensboro	Second Vice-President
Mrs. Alfred Stancil, Rocky Mount	Recording Secretary
Mrs. Robert Wyrick, Greensboro	Assistant Recording Secretary

North Carolina Baptist Directors of Missions

Officers for 1983

Bob Wainwright, Flat River	President
Richard Spencer, Gaston	First Vice-President
Cecil Frady, Macon	Second Vice-President
Bobby Belcher, Neuse	Third Vice-President
Eugene Hager, South Yadkin	Secretary-Treasurer
Horace Ricks, Johnston	Public Relations
Clarence Vassar, Yadkin	Program Chairman
Lewis Ludlum, Winston-Salem	Historian

North Carolina Baptist Pastors' Conference

Officers for 1983

B.J. Morris, Boger City	President
Gerald Goodwin, Durham	Vice-President
Floyd Enzor, Kinston	Treasurer

North Carolina Baptist Men

Officers for 1983

Bill Poe, Charlotte	President
Chick Byrd, Charlotte	Vice-President
Jim Marchman, Forest City	Vice-President
Eugene Floyd, Wrightsville Beach	Vice-President
Ed Couch, Durham	Secretary

North Carolina Baptist Religious Education Association

Officers for 1983

Tom Roberts, Salisbury	President
Philip Stone, Wilkesboro	Vice-President
Darrell Totten, Gastonia	Secretary-Treasurer

North Carolina Baptist Music Conference

Officers for 1983

James Good, Raleigh	President
Don Wellborn, Asheville	First Vice-President
Phil Young, Henderson	Second Vice-President
Judy Ritchie, Graham	Secretary-Treasurer

North Carolina Baptist Ministers' Wives Conference

Officers for 1983

Carolyn (Mrs. John) Allen, Edenton	President
Dorothy (Mrs. Donald) Wagner, Edenton	Vice-President
Elsa (Mrs. Jerry) Townsend, Kannapolis	Secretary-Treasurer
Betty (Mrs. Bob) Wainwright, Oxford	Publicity

Southern Baptist Convention Officers and Representatives

President: James T. Draper, Jr., Box 400, Euless, Texas 76039
First Vice-President: John Sullivan, Box 5518, Shreveport, Louisiana 71105
Second Vice-President: Gene Garrison, 1201 N. Robinson, Oklahoma City, Oklahoma 73103
Recording Secretary: Martin Bird Bradley, 308 Bramblewood, Nashville, Tennessee 37211
Registration Secretary: Lee Porter, 1201 Longstreet Circle, Brentwood, Tennessee 37027
Treasurer: Harold Clark Bennett, 460 James Robertson Pky., Nashville, Tennessee 37219

North Carolina Representatives on SBC Boards, Commissions and Committees

Executive Committee

Gene L. Watterson, Shelby; John T. Bunn, Sylva; Conrad Bost, Salisbury; John M. Lewis, Raleigh; Mrs. Sanford Smith, Greensboro

Foreign Mission Board

Albert Leath, Jr., Charlotte; Mrs. James F. Dalton, Asheville; W. Henry Crouch, Charlotte; Henderson Belk, Charlotte; C. Mark Corts, Winston-Salem

Home Mission Board

J. Harold Craig, Durham; Richard S. Eskew, Yadkinville; M.O. Owens, Jr., Gastonia; Mrs. James S. Potter, Charlotte; Mrs. Henry C. Byrd, Matthews

Sunday School Board

Alton H. McEachern, Greensboro; Alton G. Elmore, Edenton; Robert Tenery, Morganton; T. Marshall Collins, Jr., High Point; Ned L. Matthews, Gastonia

Annuity Board

Charles W. Cheek, Greensboro; J. Edwin Hunter, Statesville; Thomas L. Cashwell, Jr., Raleigh; Robert Clifton Mann, Boone; J.W. Shearin, Jr., Winston-Salem

Southern Baptist Theological Seminary

John E. Lawrence, Raleigh; W. Linville Roach, Greensboro; John L. Ryberg, Smithfield

Southeastern Baptist Theological Seminary

Cecil W. Seagle, Charlotte; Harold E. Stinson, Winston-Salem; Edgar M. Wyatt, Raleigh; David M. Britt, Raleigh; John G. Hicks, Asheville; Jessie P. Chapman, Jr., Asheville; Mrs. Douglas Branch, Cary; Billy H. Cline, Asheville; J.E. Collette, Winston-Salem; Mrs. A. Harrison Gregory, Danville, Virginia

Southwestern Baptist Theological Seminary

W.J. Smith, Charlotte

New Orleans Baptist Theological Seminary

Max Craig, Jr., Stanley

Golden Gate Baptist Theological Seminary

William T. Mills, Hickory

Midwestern Baptist Theological Seminary

T. Robert Mullinax, Raleigh

Education Commission

Dwane R. Campbell, Elkin

Brotherhood Commission

Donald E. Greene, Hickory

Christian Life Commission

Julian Cave, Charlotte

Historical Commission

Marion D. Lark, Henderson

Radio and Television Commission

Tommy Joe Payne, Greenville

Stewardship Commission

William D. Ledbetter, Shelby

Committee on Boards

Robert M. Tenery, Morganton; Joe H. Langston, Advance

Baptist World Alliance Officers

Duke K. McCall, President

Gerhard Claas, General Secretary

Headquarters: 1628 16th Street, N.W., Washington, D.C. 20009

Organized London, England, 1905. First session, London, England, July 11-19, 1905.

Last session — Toronto, Canada, 1980.

Constitution

PREAMBLE

For the declaration of its fundamental purposes and the permanent guidance and control of its activities, the body does adopt the following as its Constitution, to wit:

Article I. Name

The name of this body is the Baptist State Convention of North Carolina.

Article II. Purposes

The object of this Convention shall be to promote missions, evangelism, education, social services, the distribution of the Bible and sound religious literature, and to cooperate with the work of the Southern Baptist Convention.

Article III. Authority

While independent and sovereign in its own sphere, the Convention does not claim and will never attempt to exercise any authority over any other Baptist body, whether church, auxiliary organizations, association, or Convention.

Article IV. Composition

The Convention shall be composed of:

A. Two messengers from each cooperating church and one additional messenger from each church for every hundred members or major fraction thereof, beyond the first one hundred members; provided, that no church shall be entitled to more than ten messengers. No one shall be a messenger who is not a member of a church cooperating with the Convention, and messengers must be duly elected by their churches; a cooperating church shall be one that supports any object of the Convention and which is in friendly cooperation with this Convention and sympathetic with its purpose and work; and

B. The officers of the Convention, the members of the General Board, the editor of the *Biblical Recorder* and the President of the Woman's Missionary Union.

Article V. Meetings

The Convention shall convene annually on Monday after the second Sunday in November no earlier than 6:30 PM and no later than 7:15 PM. In case of emergency or unusual circumstances, the General Board is empowered to change the time or place of meeting, cancel the sessions of the Convention, or call a special meeting by a vote of two-thirds of the members present when the vote is taken.

Article VI. Officers

The officers of the Convention shall be a President, a First-Vice President, a Second Vice-President, a Recording Secretary, an Assistant Recording Secretary, a General Secretary-Treasurer, three Trustees, and a Parliamentarian. The President shall appoint the Parliamentarian, who will serve during the term of the President.

The terms of the President, the Vice-Presidents, and Trustees shall commence at the conclusion of the annual sessions at which they are elected and continue until the close of the next annual session of the Convention the terms of the Recording Secretary and the Assistant Recording Secretary shall commence on the first day of May following the annual session at which they are elected and continue until the first day of May in the following year. The President and Vice-Presidents may not be elected for more than two consecutive terms. The election of all officers subject to annual election shall begin at the first morning session of the annual convention, and, if necessary, be completed at other times designated by the Program Committee. A vacancy in any of the above-mentioned offices, except that of President, occurring between sessions of the Convention may be filled by the General Board; such vacancies in the presidency shall be filled by the Vice-Presidents succeeding to the office in order of their rank.

A. In cases of a vacancy in the office of General Secretary-Treasurer, the General Board shall nominate a man to the Convention to fill this office.

B. Opportunity shall be given to receive additional nominations from the floor of the Convention.

C. The man receiving the majority of votes cast shall be declared elected. Upon election, the General Secretary-Treasurer shall hold office for an indefinite period, with retirement to take effect based upon policies established by the Executive Committee and approved by the General Board.

D. In case the position of General Secretary-Treasurer becomes vacant between sessions of the Convention, the General Board, upon the recommendation of its Executive Committee, shall name an acting General Secretary-Treasurer to serve until the next regular session of the Convention.

The General Secretary-Treasurer is the chief executive officer of the General Board, the chief administrative and program officer of the General Board staff, the chief budget officer of the General Board staff, the chief professional adviser of the General Board and its committees, the secretary and treasurer of the General Board and the Convention, and one of the denomination's spiritual leaders, providing statewide guidance and inspiration.

The General Secretary-Treasurer and the President of the Convention shall serve ex officio without voting on all committees and aid by furnishing information, printed materials and needed guidance for the work of committees.

Article VII. Trustees of the Convention

The General Board shall nominate three trustees to be elected by the Convention in annual session. These trustees may succeed themselves, if nominated and elected, and will continue in office until their successors have been elected. The trustees shall hold title to the property of the Convention and convey and use the same as directed by the Convention, its General Board or Executive Committee. They shall execute obligations only in behalf of and as ordered by the Convention. They shall have the powers granted to trustees of religious societies by the laws of the State of North Carolina, but subject always to the limitations imposed by this Constitution and by action of the Convention, its General Board or Executive Committee. They shall require the Treasurer of the Convention to give suitable bond, with corporate security and in adequate amount as determined by the General Board, and they shall cause such bonds to be safely kept. Failure on the part of the Treasurer to maintain such a bond in force for as long a period as ten days shall authorize the trustees to remove him from office. The trustees shall make full, detailed reports to the annual session of the Convention and at other times if requested by the General Board. They shall safely keep the seal of the Convention and affix it only as authorized by the Convention, its General Board or Executive Committee. The seal shall be circular in form and shall bear the words:

“Trustees of the Baptist State Convention of North Carolina, Incorporated 1893. SEAL.”

The trustees shall keep full minutes of all their meetings and preserve the same in permanent forms. They shall elect their own Chairman and Secretary. Any vacancy occurring in their membership between sessions of the Convention shall be filled by the General Board.

Article VIII. The General Board

A. Membership

1. One member shall be elected from the area of each District Association; one additional member from each District Association with a membership of 20,000 to 40,000; and one additional member from any District Association with a membership of more than 40,000; ten members-at-large to be elected, one from each region of the state, these ten to be nominated by the Convention Nominating Committee; with a limit of one member from any church and three members from any association.

2. The President and First and Second Vice-Presidents of the Convention shall be ex officio voting members of the General Board and its Executive Committee. These members, selected by virtue of their Convention offices, shall not be used in determining the number of members from a District Association or church.

3. The General Secretary-Treasurer and the Recording Secretary shall be ex officio non-voting members. The State

Woman's Missionary Union president, and the State Brotherhood president shall be ex officio voting members.

4. Members of the Executive Committee of the Southern Baptist Convention, from the Baptist State Convention of North Carolina who are not then serving as elected members of the General Board shall be non-voting, ex officio members of the General Board.

5. No one who is employed by any institution or agency of the Convention, whether the salary be total or supplemental, shall be eligible for membership on the General Board except as an ex officio member.

6. In the event a member moves from the association or region from which he was elected, his membership shall immediately terminate.

The membership of those moving from the state shall be terminated upon the date of the move from the state.

In the event a member fails to attend at least one meeting of the General Board in a calendar year, without giving due notice of his absence, his membership shall immediately terminate.

7. Any vacancy on the General Board occurring between annual sessions of the Convention may be filled upon recommendation of the Nominating Committee to the General Board. Those elected shall serve through the remainder of the calendar year. The Convention shall at its next regular annual session fill the vacancy for the unexpired term.

B. Election

1. The Nominating Committee, as directed by the By-Laws of the Convention and in keeping with Baptist policies and practices, shall present to the annual session a slate of nominees for election, and after opportunity for further nominations from the floor is given, the members shall be elected by the Convention in session.

2. Board members shall be elected for a term of four years with, as nearly as may be possible, one-fourth of the membership being elected at each annual session, provided, however, that any such board member who shall have been elected to fill a vacancy of less than two years, shall be eligible to be re-elected to a full term of his own.

C. Powers and Functions

Except as specifically limited by the Constitution, the General Board shall have the power to act for the Convention in the interim between sessions, and shall have general supervision of all agencies and institutions fostered and supported by the Convention.

Article IX. Institutions, Agencies and Councils of the Convention

A. Institutions and Agencies

1. Educational Institutions

- a. Campbell University
- b. Chowan College

- c. Gardner-Webb College
- d. Mars Hill College
- e. Merdeith College
- f. Wingate College
- 2. **Social Service Institutions**
 - a. Baptist Children's Homes of North Carolina, Inc.
 - b. North Carolina Baptist Hospitals, Inc.
 - c. North Carolina Baptist Homes, Inc.
- 3. **Agencies**
 - a. Biblical Recorder, Inc.
 - b. North Carolina Baptist Foundation, Inc.

B. Trustees and Directors of the Convention's Agencies and Institutions

The charter of every institution owned or supported in whole or in part by the Convention shall contain the following provisions.

1. The Baptist State Convention of North Carolina shall elect the trustees and directors of said corporation for terms of four years, except that the directors of the Baptist Foundation shall be elected for terms of five years. At the first election by the Convention, one-fourth of the board of trustees or directors shall be elected to serve for one year, one-fourth for two years, one-fourth for three years, and the remaining one-fourth for four years. At each subsequent regular annual session of the Convention, one-fourth of the board of trustees or directors of said corporation shall be elected by the Convention to succeed the members of said board retiring.

2. The trustees and directors shall be responsible to the Convention for the operation of its institutions in accordance with Baptist principles; report of work done and undertaken shall be made annually to the Convention; any change in the charter of any institution which would affect, alter or change the purpose of the institution or the relationship of the institution or its board of trustees to the Convention shall have the prior approval of the Convention. No program shall be inaugurated which might involve the Convention directly or indirectly in a debt, without securing the prior approval of the Convention.

3. The members of the board of trustees or directors of said corporation shall be residents of the State of North Carolina and members of churches cooperating with the Convention.

4. If for any reason a member of a board shall cease to be a member of a church cooperating with the Convention or shall remove his residence from the State, his membership on any board shall be thereby terminated. Any vacancy on a board may be filled by recommendation of the Nominating Committee to the General Board until the next regular annual session of the Convention, and the Convention shall at its next regular annual session fill the vacancy for the unexpired term. The board of trustees or directors of said corporation by affirmative vote of three-fourths of the entire membership given in regular annual meeting or in a special meeting called for the purpose, shall have the

power to remove from office any trustee or director of such corporation for cause considered sufficient by such board, but only after reasonable notice to such trustee or director and opportunity to be heard by the board. The Convention shall have the right to remove any trustee or director for cause considered sufficient by the Convention, but only after reasonable notice to such trustee or director, and opportunity for him to be heard by the Convention. Notice of such contemplated action and hearing by the Convention may be given by the Executive Committee of the General Board of the Convention.

5. The trustees or directors of the institution and agencies of the Convention shall be elected by the Convention after receiving nominations from the Convention's Nominating Committee or from the floor. The trustees and directors of all institutions owned and supported by the Convention shall make an annual report to the above committee of all vacancies to be filled.

6. The members of the boards of trustees and directors of the institutions and agencies of the Convention shall be distributed as widely as practicable. The term of office of a trustee who has not resigned, died, become disqualified, or been removed shall not expire until his successor shall have been duly elected and qualified.

No individual shall serve on the board of an institution or agency who is at the same time holding membership on the board of any other institution, agency, or on the General Board. No individual who is employed by an agency or institution of the Convention, whether the salary be total or supplemented, shall serve on the board of trustees of any agency, institution, or General Board.

C. **Agencies**

1. **Biblical Recorder, Inc.**

The *Biblical Recorder* is the journal of the Baptist State Convention of North Carolina. According to its charter, the publication is "to maintain and safeguard the inalienable rights and privileges of a free press, these rights and privileges being consistent with the traditional Baptist emphasis upon the freedom, under Christ, of both the human spirit and Baptist churches," The *Biblical Recorder* shall be operated by sixteen directors who shall serve four-year terms. One-fourth of the directors shall be elected annually by the Convention.

2. **North Carolina Baptist Foundation, Inc.**

The Baptist Foundation shall be operated by fifteen directors who shall serve for five-year terms. One-fifth of the directors shall be elected annually by the Convention. The purposes of the Foundation shall be to receive, hold and administer donations of money and property which charitable-minded persons may leave to it from time-to-time.

D. **Councils of the Convention**

1. **Council on Christian Higher Education**

The Council will work with the Executive Secretary of the Council to provide an effective program for the seven Baptist col-

3. **Council on Christian Life and Public Affairs** (20 regular members, 7 ex officio)

a. Eight members from the General Board. Chairman of this committee shall be one of the eight members of the General Board, a member of the Executive Committee of the General Board, and President of the Council on Christian Life and Public Affairs.

b. Twelve additional members elected from over the state on a four-year rotating basis to be named by the Committee on Nominations and elected by the Convention.

Four of the twelve are to be from the staff and faculty of Southeastern Seminary, North Carolina Baptist Social Service Institutions, and North Carolina Baptist Colleges and Universities. The other eight are also to have an interest and understanding in the field of practical Christian living.

c. There are to be seven ex officio members. They are: President of the General Board, General Secretary-Treasurer, Director of the Council, Editors of the *Biblical Recorder* and *Charity and Children*, and two college students elected by the state student convention for a two-year term.

d. Representatives on the Council from the institutions will not have voting power in the allocation of funds. No member of the Council who occupies a salaried position with the Convention or its institutions or its auxiliary shall have a vote on appropriations that may be made to the institutions; and all appropriations agreed upon shall be subject to the approval of the General Board.

e. The Council shall have an Executive Committee with authority to carry on the work of the Council between regular sessions. The Executive Committee shall be composed of the Executive Secretary of the Council, the President of the Council, and three members-at-large elected by the Council.

Article X. Concerning Debts

All borrowing by the Convention for its own use, or for its institutions or agencies, or borrowings by any institution or agency of the Convention, the payment of which would require an extension of time beyond the close of the subsequent fiscal year, shall be authorized only on the following terms and conditions.

A. The General Board shall have authority to borrow money in anticipation of current revenue, provided that any unpaid balance of such borrowing at the end of the current fiscal year shall be provided for in and made a part of the budget for the subsequent fiscal year.

B. Neither the Convention, nor any institution or agency,

owned or supported in whole or in part by the Convention, shall accept or receive, directly or indirectly, any gift, grant, or aid from the Federal or State governments or any governmental agency, except for definite and full services rendered by the institution or agency and by and with the approval of the Convention or its General Board.

C. No institution or agency of the Convention shall encumber its property or change its status with respect to the Convention without authority from the Convention. Institutions and agencies of the Convention, subject to the approval of the General Board, shall have authority to borrow money in anticipation of current revenue, provided that any unpaid balance of such borrowing at the end of the current fiscal year shall be provided for in and made a part of the budget for the subsequent current year.

D. Any and all resolutions which propose the borrowing of money shall set forth all pertinent facts and a definite schedule for repayment. Such requests shall be sent to the Executive Committee or General Board by October 1, of each year for recommendation to the Convention. These recommendations shall be included in the General Board's report and subject to the rules concerning the adoption of this report.

1. Notice of any and all contemplated borrowings shall appear in the *Biblical Recorder* in three separate issues in advance of the meeting of the Convention during which it is proposed that action be taken.

Article XI. Fiscal Year

The Convention's fiscal year shall close on December 31.

Article XII. Adoption or Termination of Activities; Establishment or Termination or Severance of Institutions, Agencies or Councils

A. Adoption or Termination of Activities

Proposals concerning a new work or activity not already being carried on by the Convention or termination of any current work or activity shall be presented to the Institution, Agency or Council concerned. If the new work shall not be undertaken for lack of funds, lack of authority, or for any other reason, or if the current activity shall not be terminated as requested, the proponent may present the same to the Convention at its regular meeting as set forth hereinafter in Paragraph C.

B. Establishment or Termination or Severance of any Institution, Agency or Council

Proposals concerning the establishment of a new Institution, Agency, or Council, or the termination or severance of any Institution, Agency or Council shall be presented to the Convention in annual session. If the Convention, by majority vote, agrees that the proposal should be further considered, the procedures of Paragraph C below shall be favored.

C. Proposal Referred to General Board

Upon presentation of a proposal of Paragraph A above, or upon the vote of the Convention to further consider a proposal under Paragraph B above, the Convention president shall refer the proposal to the General Board for a detailed study. No final action on any such proposal shall be taken at the Convention at which such proposal is first made.

Article XIII. Woman's Missionary Union

The Woman's Missionary Union of North Carolina is recognized as an auxiliary of this Convention.

Article XIV. Relationship with Wake Forest University

A. Application of Article XIV

In recognition of certain unique aspects of the relationship of Wake Forest University (The "University") with the Convention, this Article XIV shall be the only Article of this Constitution which shall apply to the University and this Article XIV shall apply only to the University, except as otherwise expressly provided in this Article XIV.

B. The Nature of the Relationship between the Convention and the University

The University shall be an institution related to the Convention by means of a mutually agreed upon covenant. The Convention and the University acknowledge that they are bound together by a covenant growing out of a basic commitment to God and to each other. This covenant is not static but dynamic. It is to be constantly re-examined, revised and kept workable as the fundamental basis for the continuing relationship between the Convention and the University. Reference is made to the Report of the General Board of the Convention at the 1979 annual session for the text of the covenant pursuant to which this Article XIV is adopted.

C. Composition of the Board of Trustees of the University

Two-thirds (24) of the thirty-six (36) members of the Board of Trustees of the University will be selected from the membership of any Baptist church cooperating with the Baptist State Convention of North Carolina, provided each maintains residence in the State of North Carolina. One-third (12) of the members of the Board of Trustees may be men and women of any evangelical Christian denomination and need not be residents of the State of North Carolina. All trustees nominated will be qualified men and women who will assist the University in the shaping of its goals, policies and practices in accordance with Christian ideals.

D. Term of Office and Succession

The term of office of each trustee shall be four (4) years, shall begin on January 1 following the meeting of the Convention at which the trustee was elected, and shall end on

December 31 following the Convention at which his or her successor was elected unless sooner terminated and except in the case of elections to fill vacancies. Except as provided in Article IX, Section F. of the By-Laws, a trustee shall not be eligible to serve a continuous term of more than four (4) years unless the trustee shall have been elected to fill a vacancy of less than two (2) years, in which case the trustee shall be eligible for re-election to a full four (4) year term. A trustee is eligible for re-election to one or more additional full four (4) year terms provided a period of not less than twelve (12) months separates the end of his or her last term and the beginning of any additional term.

E. Contributions to the University

Effective January 1, 1981, Cooperative Program funds of the Convention will be remitted to the University at the sole discretion of each church cooperating with the Convention. Each church may, upon the remittance of Cooperative Program funds instruct that Wake Forest receive or not receive 6.04% of its Cooperative Program contribution, such 6.04% being the share of the University for 1979. The University will not be included as part of the Convention's budget, except as a contingency item. In keeping with Convention policy, designated gifts for the University will be remitted to the University in addition to Cooperative Program funds approved by churches.

F. Reports to Convention and Solicitation of Churches

The University will report annually to the Convention concerning work done and undertaken. The University will solicit funds from churches in a manner that is consistent with the recommendation of the Mission Support Commission adopted by the Convention in 1977, but may encourage churches to instruct the Convention that the University shall receive the current share (6.04%) of their Cooperative Program contributions.

G. Miscellaneous

The provisions of subsection D.1.a of Article IX and of subsection D.3.b of Article IX of this constitution shall be deemed to apply to and include the University.

Article XV. Amendments

This Constitution may be changed or amended on the second full day of any annual session of the Convention by a two-thirds vote of the registered messengers present when the vote is taken, provided that notice of any and all amendments to the Constitution shall appear in the *Biblical Recorder* in two separate issues in advance of the meeting of the Convention in which the proposed action is to be taken.

Article XVI. Validate

The adoption of this new Constitution shall not invalidate any action validly taken by or in behalf of the Convention or any of its institutions or agencies prior to the date this new Constitution becomes effective.

Bylaws

The work of the Convention shall be governed by the following by-laws:

I. Duties of Officers of the Convention

A. The President

The president shall preside over the deliberations of the Convention and discharge such other duties as are imposed upon him by the Convention or as are incumbent on the presiding officer of a deliberative body. He shall in advance of the meeting of the Convention and with the assistance of the vice presidents appoint a Committee on Enrollment consisting of nine members, three of whom shall have served the previous year, and a Committee on Committees consisting of fifteen members, no later than May 1. He may appoint other committees when so directed by the body. He shall also serve ex officio as a voting member of the General Board and its Executive Committee. He shall also serve as an ex officio non-voting member of all Convention committees.

B. The Vice-Presidents

1. In the event of the death of the President or his incapacity to serve the Vice-Presidents shall succeed him in the order of their rank; and so succeeding shall have and discharge the duties incumbent upon the President.
2. They shall assist the President in naming those Convention Committees for which he is responsible and shall serve ex officio as voting members of the General Board and its Executive Committee.

C. The Recording Secretary

The Recording Secretary shall record and preserve the proceedings of the Convention and shall prepare the copy for printing.

The Assistant Recording Secretary will assist the Recording Secretary and in case of illness or death of the Recording Secretary during a Convention year, he will succeed him to the office of Recording Secretary.

D. The General Secretary-Treasurer

1. The General Secretary of the Convention shall promote the whole program of the Convention, including Missions, Evangelism, Higher Education and Social Service, and may serve as adviser to all the institutions, agencies, and committees of the Convention. He shall work under the direction of and be subject to the authority of the General Board; and shall have administrative supervision of such work as shall be assigned to him by the Convention or its General Board.
2. In carrying out the responsibilities of each and all these functions, the General Secretary-Treasurer shall:
 - a. Coordinate and evaluate General Board programs with the help of the General Board and its Executive Committee;

b. Advise and otherwise assist the General Board, the Convention and their committees and subcommittees, including the provision of direct staff help in planning meetings, preparing agenda, presenting analyses, facts, and recommendations;

c. Plan, coordinate and supervise the entire budgetary process (formulation, authorization and administration) under the direction of the Executive Committee and, where appropriate, the Convention;

d. Assume responsibility for the administration, coordination and direction of General Board staff, including the recommendations of all divisions and department heads, organization of professional staff, development of professional staff position descriptions, and preparation of personnel policies;

e. Encourage staff members to make their fullest contribution to the work of the Baptist State Convention of North Carolina;

f. Work on a cooperating basis with the heads of all Boards and Agencies of the Convention.

g. Promote participation in and support for all North Carolina Baptist and Southern Baptist Convention programs and represent the General Board, as appropriate, to the denomination and the public.

3. As Treasurer, he shall receive all funds sent him for the objects of the Conventions, and make acknowledgements of the same in the manner as the General Board may determine for the faithful performance of his duties. He shall sign all checks which shall be countersigned by the Business Manager and Comptroller. However, in the event that either is unable to perform his duty because of disability or other cause, the Executive Committee shall designate someone to sign checks on behalf of either officer, all of whom shall be bonded in such amount as shall be determined by the General Board. He shall forward at least once a month all contributions to their destinations. He shall make an annual report of his receipts and disbursements which shall be published in the minutes of the Convention, and upon retiring from his office, he shall deliver to his successor all money, papers, books and other property belonging thereto.

4. As General Secretary he shall supervise the work of administrative assistants, the Director of the Office of Public Relations, the Director of the Office of Stewardship and Cooperative Program Promotion, and the Director of the Department of Pastor/Church Relations.

E. The Parliamentarian

The Parliamentarian shall advise and assist the Presiding Officer of the Convention with respect to all matters involving proper parliamentary procedure. The Rules of Order for the

Convention shall be those laid down in Robert's "Rules of Order," but in cases where the meaning may not be clear the President shall exercise his discretion, subject to appeal to the Convention.

II. Duties of the Committees

Membership on Convention committees shall not bar one from serving as a member of the General Board, or as a director of any agency of the Convention, or as a trustee of any institution of the Convention.

Vacancies occurring in committees between sessions of the Convention shall be filled through appointment of the Convention President.

Nothing contained in reports to the Convention shall be construed as an action of the Convention except the recommendations which are definitely listed and adopted by the Convention.

The committees of the Convention shall be divided into three categories:

A. Those appointed by the President and Vice-Presidents in advance of the meeting of the Convention.

1. **THE COMMITTEE ON ENROLLMENT** consisting of nine members, three of whom shall have served the previous year, and whose duties it shall be to provide registration cards for messengers and visitors and have them in a suitable place several hours before the meeting of the Convention. This Committee shall make a report to the assembled messengers upon the call of the President, and shall serve as a committee on credentials.

2. **THE COMMITTEE ON COMMITTEES**, consisting of 15 members, whose duty it shall be to nominate for election by the Convention the committees listed under sections B and C below, and such other committees as may be assigned to it.

It is desirable that at least 25 percent of members nominated to all committees of the Convention shall come from churches with a resident membership under 400. No one shall be nominated to serve on more than one committee at the same time. It is desirable that no church shall have more than six (6) members serving at one time on committees. Any addition beyond (6) must be individually justified by the Committee on Committees to the Convention.

The Committee on Committees shall include in its report as a minimum the name, church, home town, association, occupation, and sex of each nominee, the name of the committee on which he or she is nominated to serve, together with such summary information as will make clear to the Convention the diversity and breadth of representation provided by the slates of nominees.

B. Those to report at the next regular session of the Convention.

1. **THE COMMITTEE ON RESOLUTIONS** shall consist

of fifteen (15) members, ten (10) of whom shall be nominated by the Committee on Committees and elected by the Convention. The (10) members shall serve two-year terms with five rotating off each year. The five other members should be from the General Board with at least two of the five from the Executive Committee. These five should be named by the Executive Committee after the organizational meeting in January of each year.

All resolutions presented to the Convention shall be referred to the Committee on Resolutions, except that by a two-thirds vote of the messengers present on the second day of the Convention, the rules may be suspended and a resolution be taken up for immediate consideration.

Those who plan to present resolutions to the Convention for consideration are urged to submit a copy of the resolution to the Committee well in advance of the Convention. This will not only give the Committee more adequate time to consider the resolutions, but will also make it possible to print the proposed resolutions in the Book of Advance Reports.

2. THE COMMITTEE ON NOMINATIONS, consisting of fifteen members, five of whom shall rotate off each year. Their term of office shall begin with the adjournment of the Convention at which they are elected and shall terminate upon adjournment of the Convention at which their successors are elected. No member shall be eligible to succeed himself after serving three consecutive years. No person employed by the General Board or an agency or institution of the Convention shall serve as chairman of this committee.

It is desirable that the Convention shall nominate at least 25 percent of the members to the various boards, agencies and institutions from churches with resident membership under 400. No one shall be nominated to serve on more than one board at the same time. They shall also nominate members for vacancies for the twelve (12) members-at-large of the Council on Christian Life and Public Affairs and such other nominations as may be delegated to the Committee of the Convention. It is desirable that no church shall have more than six (6) members serving at one time on Convention boards. Any addition beyond six (6) must be individually justified by the Nominating Committee to the Convention.

a. The Committee shall begin to function upon election. It shall meet as often as needed to prepare recommendations for vacancies and shall begin not later than July 1 to prepare recommendations for the annual meeting of the Convention.

b. This Committee shall invite through letter the institutional and agency heads and associational leadership to

submit recommendations for vacancies for their respective institutions, agencies or General Board occurring annually or between annual sessions of the Convention. The Committee shall invite individuals through the *Biblical Recorder* to submit recommendations. All recommendations shall be accompanied by biographical material, including general assessments by personal and church references. Recommendations and supporting material shall be submitted early enough for the Nominating Committee to acknowledge and carefully evaluate each recommendation and make an informed decision based upon character, churchmanship and special skills required by the particular institution. All such materials shall be kept by the Chairman of the Nominating Committee during the period of his active work up to and until the time of the convention, and all such materials received from churches and individuals shall be shared upon receipt with the particular institution involved.

After the Convention has taken action on nominations, the Chairman will forward all biographical materials to the new Chairman of the Committee on Nominations.

c. When the Committee meets to do its work, it shall give careful consideration to those who have been recommended from the various sources indicated above and to the fact that the trustees of each agency or institution are close to that agency or institution, have expert knowledge of its needs and possibilities, possess a deep interest and concern for the institution, and know the men and women who can best serve the institution. The Nominating Committee shall:

- (1) Consult with the representatives of the Board of Trustees of Convention agencies and institutions for the purpose of determining the specific trustee skills needed.

- (2) Consult as needed with persons making recommendations with respect to their recommendations for membership on the General Board and the Boards of Trustees of institutions and agencies.

- (3) Share with the institutions and agencies its proposed nominations prior to notification of these nominees. This is for the purpose of further consultation if further consultation is deemed necessary by either the Committee or the Boards of Trustees.

- (4) Then it will be free to follow its own best judgement in making recommendations to the Convention or the General Board. The Committee should strive to select and nominate the best representatives of our Convention from the vast resources available to the Baptists of North Carolina.

Special emphasis should be given to:

(1) Stability of effective leadership, thus assuring the continuous work of Baptists.

(2) Demonstrated active churchmanship, thus assuring effective Baptist State Convention representation.

(3) A cross-section of membership, thus assuring representation of churches of various sizes and types, a variety of professional and educational backgrounds, geographical areas, different age groups, and both lay persons and ministers. It is desirable to avoid the concentration of leadership in too few places.

d. Consent of the nominee to serve shall be secured by the Committee prior to the recommendations to the Convention or the General Board.

e. The full report of the committee shall be published in the *Biblical Recorder* at least four weeks prior to the annual meeting of the Convention. The report shall include as a minimum the name, church, home town, association, occupation, and sex of each nominee, the name of the institution or agency on whose board he or she is nominated to serve, together with such summary information as will make clear to the Convention the diversity and breadth of representation provided by the slates of nominees. The name of any person to be nominated from the floor of the Convention and the name of the nominee intended to be displaced shall be published in the *Biblical Recorder* at least one week prior to the Convention's annual session. In addition, biographical material relating to proposed floor nominees shall be given to the agency or institution involved and to the Nominating Committee at least one week prior to such session.

3. THE COMMITTEE ON CONVENTION PROGRAM, consisting of nine members, three of whom shall rotate off each year. Their terms of office shall begin at the adjournment of the Convention at which they are elected and shall terminate upon the adjournment of the Convention at which their successors are elected. No member shall be eligible to succeed himself after serving three consecutive years or one full term. This committee shall be responsible:

a. For the program of the Annual Meeting of the current year and preliminary plans (speakers and theme) for the next Annual Meeting.

b. For all other matters in connection with the Annual Meeting not provided for in the Constitution and By-Laws.

4. COMMITTEE ON LOCAL ARRANGEMENTS consisting of nine. This committee shall be responsible for:

a. Supervising all arrangements with the local auditorium including the securing of typewriters, telephones, furniture and needed equipment for the sessions of the Annual Meeting.

b. Working with Convention staff, Program Committee, and Enrollment Committee of the Convention in arranging for display booths, sound system and other arrangements necessary for the sessions of the Convention.

5. THE COMMITTEE ON MEMORIALS consists of five members. They shall prepare a report memorializing ministers and lay leaders of the Baptist State Convention who died since the publication of the previous Convention Annual. They shall recommend names of those to whom the Annual of the Convention is to be dedicated. The Committee may make recommendations to the Executive Committee of those persons to be memorialized who died after the close of the Convention and prior to publication of the Annual.

6. THE HISTORICAL COMMITTEE, consisting of twelve members, four of whom shall rotate off each year. A member having served a full three-year term shall not be eligible to succeed himself.

This committee shall recommend appropriate measures for the preservation of Baptist history. It shall seek to preserve the minutes and records of all Baptist bodies, churches, associations, and conventions, historical manuscripts, printed materials, including correspondence, and museum objects. It shall encourage the writing and publication of high-standard histories of individuals, churches, associations, and conventions. It shall recommend what historic sites, including buildings, should be properly marked and preserved when these are related to Baptist history. It shall work in close collaboration with the historical researcher employed jointly by the Baptist State Convention and Wake Forest University, who works directly with the Baptist Collection in the Wake Forest University Library. The committee shall report annually to the Baptist State Convention and shall cooperate with the Historical Commission of the Southern Baptist Convention.

7. THE COMMITTEE ON PLACE AND PREACHER consisting of nine members. This committee shall recommend the preacher for the next annual session of the Convention and be responsible for recommending to the Convention a place of meeting for at least two years in advance; and should consider proper accommodations and the size of the auditorium which is available.

8. THE COMMITTEE ON TRUSTEE ORIENTATION, consisting of nine members, three of whom shall rotate off each year. Their terms of office shall begin at the

adjournment of the Convention at which they are elected and shall terminate upon the adjournment of the Convention at which their successors are elected. No member shall be eligible to succeed himself after serving three consecutive years or one full term.

a. The committee shall be responsible for planning and promoting an annual orientation program for trustees and directors of Convention institutions and agencies.

b. The committee shall prepare a brief manual of instruction for use by trustees and directors of Convention institutions and agencies, and shall, as occasion requires, revise this manual.

9. THE COMMITTEE ON COOPERATION WITH GENERAL BAPTISTS, consisting of six members, two of them shall be elected for a three-year term, two for a two-year term, and two for a one-year term. Once the committee has been organized, two persons should be nominated each year for three-year terms. The General Secretary-Treasurer, the President of the Convention, a college student, and the Director of the Department of Cooperation with General Baptists shall serve as ex officio members. These shall form a Joint Committee with a comparable group from the General Baptist Convention. This Joint Committee shall study and recommend periodically to their respective groups areas of cooperative work, activities, and projects that will strengthen our common fellowship as well as advance the work of our Lord. The Joint Committee will serve in an advisory capacity to the Department of Cooperation with General Baptists.

C. Special Convention Committees

When a special committee is called for, the Resolutions Committee shall study the situation to see if there is a committee or group already in existence which could appropriately attend to the matter proposed, and, if there is such a group, it shall, upon recommendation of the Resolutions Committee and vote of the Convention, be referred to them. Otherwise, the Resolutions Committee may recommend that a special committee be set up by the Convention.

III. Eligibility for Membership on the General Board on Boards of Trustees and Directors of Agencies and Institutions of the Convention

Members of the General Board and Trustees and Directors of any agency of institution of the Convention shall be members of churches cooperating with the Convention.

The term of office shall begin on January 1, following the meeting of the Convention at which members were elected; and

shall end on December 31 following the Convention at which their successors were elected, unless sooner terminated.

In no case shall a member of any board serve a continuous term of more than four years, except the director of North Carolina Baptist Foundation, in which case the continuous term shall not exceed five years, provided, however, that any such board member who still have been elected to fill a vacancy of less than two years, shall be eligible to be re-elected to a full term of his own. No individual who is employed by the General Board, an agency or institution of the Convention shall serve on the Board of trustees of any other agency or institution.

A member of a board of any institution or agency of the Convention having completed a full term of office shall not be eligible for re-election to membership on the same board until the lapse of one year, but shall be eligible for immediate election to membership on the board of any other institution or agency of the Convention.

IV. The General Board

A. Powers and Duties of the General Board

1. The General Board shall have charge and control of all work of the Convention in the interim between sessions of the Convention, except those activities committed specifically by charter to the Boards of Trustees of its institutions and agencies. It shall have the power to act for the Convention in the interim between sessions of the Convention; and any action taken during the interim shall be binding on the Convention and reported fully to the Convention at its next session. It shall make and approve all appropriations. It shall have no power to contravene any action of the Convention nor to launch any new institutions. It may provide for the expansion of any phase of work which its income and resources may make possible. It shall have the responsibility of bringing to the Convention for its consideration recommendations concerning any phase of work that is being done or that should be undertaken in order that the Convention may have an overall picture of the total program of North Carolina Missionary Baptists. Upon any proposal being referred to the General Board under Article XII, paragraph C of the Constitution, the General Board shall structure a study that shall provide full information to the Convention, prior to its next regular meeting, including:
 - a. An analysis of the need or the activity, Institution, Agency or Council;
 - b. Alternate approaches available to the Convention;
 - c. A feasibility study, showing costs, both immediate and long-range; and
 - d. Availability or lack of resources.
2. The General Board shall make a report to the Convention of its activities during the year. The Board shall

have its report printed and ready for distribution at the first session of the Convention, including reports from Education Institutions, Hospitals, Children's Homes, Homes for Aging, Baptist Foundation, Christian Higher Education Council, Social Services Council, and all other agencies of the Convention.

3. Allocation of Funds. The General Board shall recommend to the Convention the budget allocations of Cooperative Program undesignated gifts for each object of the Convention, and the amount or percentage of Cooperative Program funds to be allocated to Southern Baptist Convention causes.

4. Audit. The General Board shall employ a certified public accountant each year to make a complete audit of the books and accounts of the treasurer and comptroller, and it shall employ or cause to be employed a certified public account or accountants, to make annual audits of all institutions of the Convention.

A copy of the annual audit of the General Board and of each institution receiving funds from the Convention shall be presented to the General Secretary-Treasurer of the Convention; the audit of the General Board and a summary of the other audits shall be presented to the Recording Secretary not later than thirty days after the close of the fiscal year for inclusion in the Annual of the Convention and, at the discretion of the General Board, in the *Biblical Recorder*.

The Executive Committee of the General Board and the General Secretary-Treasurer shall have the authority to provide the forms which will indicate what items should appear in said summary.

B. The Organization of the General Board

1. MEETINGS. The General Board shall meet on Tuesday and Wednesday following the fourth Sunday of January; on Tuesday and Wednesday following the fourth Sunday of May; on Tuesday and Wednesday following the fourth Sunday of September; and in cases of emergency at the call of the General Secretary-Treasurer and the President of the Board or by request from a majority of the General Board members.

2. OFFICERS. At the January meeting of the Board the following officers shall be elected and they shall serve until their successors are elected and qualified: a President, a Vice-President, and a Recording Secretary.

3. COMMITTEES OF GENERAL BOARD. At the January meeting all of the work of the General Board and Convention shall be organized and promoted under the following divisions:

- a. Executive Committee
- b. Business Management
- (1) Baptist Assembly

- (2) Building Operations
- (3) Caraway
- (4) Data Processing
- (5) Retirement Planning
- c. Missions
 - (1) Associational Development
 - (2) Brotherhood
 - (3) Chaplaincy and Language Missions
 - (4) Church Extension
 - (5) Cooperative Ministries and Seminary Extension
 - (6) Fruitland Bible Institute
 - (7) Special Ministries
- d. Evangelism
 - (1) Youth and Renewal
 - (2) Evangelism Development
- e. Church Programs
 - (1) Church Building Planning
 - (2) Church Training
 - (3) Church Music
 - (4) Cooperation with Woman's Missionary Union
 - (5) Sunday School
- f. Christian Higher Education
 - (1) Administration and Finance
 - (2) Correlation and Instruction
 - (3) Christian Emphasis and Church-School Relations
- g. Christian Social Services
 - (1) North Carolina Baptist Hospitals, Incorporated
 - (2) North Carolina Baptist Homes, Incorporated
 - (3) Baptist Children's Homes of North Carolina, Incorporated
- h. Christian Life and Public Affairs
 - (1) Executive Committee
 - (2) Other Committees as needed
- i. Youth and Campus Ministries
 - (1) Commuter Student Ministries and Career Development
 - (2) Specialized Student/Church Ministries
 - (3) Student Ministries
 - (4) Youth Ministry
- j. Stewardship
- k. Communications
- l. Special General Board Committees
 - (1) Assemblies
 - (2) Fruitland
 - (3) Services Rendered

4. DESCRIPTION OF COMMITTEE FUNCTIONS. The General Board shall organize the following Councils and committees to assist in the planning and implementing of the work of the Convention as charged to the General Board.

The General Secretary-Treasurer and the Executive Committee shall name a Committee on Committees to nominate members of these committees and will present recommendations in the January meeting of the General Board.

These committees will meet for organizational purposes at the January meeting of the General Board and at other times as specified or as called by the committee chairman, the General Secretary-Treasurer or the division director.

General Board President and General Secretary-Treasurer shall serve as ex officio members of all committees.

a. Executive Committee

(1) To serve in a dual capacity as the General Board ad interim deciding on routine and emergency matters between sessions of the General Board, and as a survey and policy committee, reviewing, correlating and recommending policies and programs to the General Board. The Executive Committee shall receive and thereafter recommend to the General Board all requests for change of status by a North Carolina Baptist college or university after first referring such requests to the Council on Christian Higher Education for study and report as the Council deems appropriate. It will initiate and recommend matters concerning business management, budget and finance. The Executive Committee shall also fix the compensation of all employees and salaried officers of the Convention. The Executive Committee shall receive and act on all recommendations concerning the employment, supervision and retirement of personnel. Retirement for personnel will be based upon policies established by the Executive Committee and approved by the General Board.

(2) The Committee shall be composed of the president of the General Board, the vice-president of the General Board, the president of the Convention, the first vice-president of the Convention, the second vice-president of the Convention, the chairmen of the Councils on Christian Higher Education, Social Services Institutions, Christian Life and Public Affairs, chairman of the Business Administration Committee, the six program advisory committee chairmen, and three members-at-large from the General Board.

The Executive Committee as constituted the year previous shall remain intact until the January meeting of the General Board at which the Executive Committee will be re-constituted.

(a) The Executive Committee shall have two sub-committees to facilitate its work:

Budget and Finance Committee (composed of six members of the Executive Committee) shall handle pro-

gram budget and finance matters and study, formulate and recommend general budget allocations. Final recommendation of the budget will come from the full Executive Committee. Since the Executive Committee represents every division of the work of the General Board and all of the institutions and agencies, it is the proper committee to recommend a budget each year.

Denominational Cooperating Committee (composed of the president, and first and second vice-presidents of the Convention) shall meet at such times as conditions warrant. They shall consider the work of the agencies and institutions of the state and Southern Baptist Conventions and recommend any policies that will improve cooperation with these agencies and institutions and Woman's Missionary Union.

(b) Meetings of the Executive Committee shall be held at least once per quarter.

Once each year, not later than April, the Executive Committee shall invite heads of all agencies and institutions of the Convention to present written evaluations of their needs and requests, for the next fiscal year to the Budget and Finance Committee. Following this meeting, the Executive Committee shall prepare a budget to be presented to the General Board at the pre-Convention session of the General Board. Any changes caused by Convention action, or later needs may be made at the January meeting of the General Board.

The Executive Committee shall meet in special meeting on call of the General Secretary-Treasurer or the President of the General Board or both.

(c) The President of the General Board shall serve as chairman of the Executive Committee and ex officio member of its sub-committees.

(d) The Executive Committee will receive regular financial reports from the Business Manager and Comptroller. The Business Manager working with the Business Administration Committee will recommend bookkeeping and accounting policies, execute the financial instructions of the General Board regarding the appropriation of all funds received by the Convention and procedures to be used by staff members in purchase of supplies, program materials, and equipment.

b. The Business Management Committee

The Committee shall be composed of fifteen members, eight of whom shall be members of the General Board and seven of whom shall be at-large members elected by the General Board. The members will serve on a rotating basis, and will include people with expertise in law, accounting, finance, insurance, management, and the ministry. Any member who misses two consecutive meetings without acceptable reason shall be automatically replaced.

The Committee's organization will be:

(1) Business Management Advisory Committee

The Committee will counsel the director of business division in procedures of:

- (a) Bookkeeping and accounting
- (b) Financial reporting
- (c) Annual audit
- (d) Convention equipment maintenance

and replacement

- (e) Purchasing procedure by staff
- (f) Insurance coverage on Convention's

property

(2) Convention's Emergency Fund Committee

The Emergency Fund will be placed with the North Carolina Baptist Foundation, Incorporated, and administered so that funds can be made available for emergencies within 120 days.

Anticipated sources of income for the Emergency Fund include:

- (a) Program reserves for Christian Education and Christian Social Services.
- (b) Approximately \$150,000 of the income received in excess of expenditures referred to above which will create a total of \$200,000.
- (c) Non-budgeted funds which have no relationship to State Missions programs.
- (d) Savings in insurance premiums resulting from an increased deductible covering property and casualty losses, reference to which is made below.
- (e) One-fourth of one percent of the Cooperative Program budget annually to the Reserve Fund until the debt of approximately \$1,500,000 is paid or substantially reduced, one-half of one percent of the Cooperative Program budget thereafter.
- (f) The Business Management Committee, following the audit each year, shall recommend the transfer of no less than 10% and not more than 75% of the income received in excess of expenditures during the previous year.

- (g) Appropriations continue until the fund reaches 10% of the Cooperative Program budget.

Guidelines for use of the funds are:

1. Assist any agency or institution where a real emergency exists. (An emergency which threatens the continuation or will seriously hamper the work of the agency or institution; funds are not available from any source either internal or external; the need is long-range.)
2. Cover any unfunded programs due to short fall in Cooperative Program funds where the need is urgent and cannot be met within other budget adjustments.

3. Fund any new programs that are deemed to be of primary importance by the Executive Committee, the General Board and General Secretary-Treasurer.

4. Finance the purchase of a fleet of cars for eligible staff members with the provision that a plan be established whereby the Reserve Fund will be reimbursed on a regular basis, following approval of the Executive Committee, the General Board and the General Secretary-Treasurer.

5. Interest on advances or loans should not be required in every instance, but may be charged on the type of loan involved.

The Committee will seek annual proposals from insurance consultants and/or brokers to secure the most economical insurance coverage for Convention property. This will include the use of Emergency Funds to assure the first \$25,000 liability on any property or casualty loss incurred (this insurance deductible may be increased as the emergency fund increases).

The Committee will meet within 6 (six) weeks following the election in January each year in order to organize the committee, and at other times as called by the chairman, the General Secretary-Treasurer or director of the Business Management Division.

(3) Assemblies Committee

The Assemblies Committee shall function as a sub-committee of the Business Management Committee. The Committee shall be composed of five members of the Business Management Committee of the General Board and will work with the Business Management Division in the administrative functions of the North Carolina Baptist Assembly at Caswell, Camp Caraway, and Caraway Conference Center.

The functions of the Committee are:

Work with the director of the Business Management Division and the assembly managers in formulating annual program-budget proposals; maintain throughout-the-year supervision of budget administration including the formulating of needed financial adjustments for the Business Management Committee's consideration; study property improvement proposals and formulate evaluation proposals for the Business Management Committee; receive and study quarterly program-budget progress reports.

The Committee will meet quarterly and as needed when called by the chairman or the division director.

c. Program Advisory Committees

Six Program Advisory Committees composed of General Board members will be elected as indicated in the following list. The basic function of each committee is stated. In addition, the committee will work with the

director of the division in the formulating of program-budget proposals. These committees will meet three times each year in connection with the General Board meetings. Other meetings may be called by the chairman of the committee or the division director.

(1) Committee on Missions

Work with the director and staff in promoting the total program of mission ministries and mission activities in North Carolina. The committee shall be composed of a minimum of fifteen members of the General Board.

(a) Fruitland Bible Institute Advisory Committee

This Advisory Committee will consist of six persons named by the General Board annually: The chairman of the Missions Committee of the General Board; two other members of the General Board; one Director of Missions; and two persons at-large. The General Board Missions Committee chairman shall serve as chairman of this committee. At least one person on the Committee should be an alumnus of Fruitland and is desirable that others come from the faculty or from the Fruitland family. It is desirable that members of the Committee reside within a reasonable distance of Fruitland. The Committee will meet as necessary, but must meet at least twice each year, one of which meetings shall be on the campus and with school authorities. The Director of the Missions Division and the Director of Fruitland are ex-officio members of this committee. The line of authority runs from the Baptist State Convention to the General Board, to the Executive Committee, to the General Secretary-Treasurer, to the Director of the Division of Missions, to the Director of Fruitland, to the faculty and staff, to the students.

It shall be the assignment of the Advisory Committee to maintain the unique purpose of the Institute in serving the special educational needs of individuals called into the ministry. The Fruitland Bible Institute shall be operated consistent with the "Fruitland Bible Institute Study" as adopted by the General Board in May of 1982.

(2) Committee on Evangelism

Work with the director and staff in promoting the total program of evangelism among Baptists in North Carolina.

(3) Committee on Church Programs

Work with the director and staff in providing the churches with trained educational leadership for the total church membership. Such programs will involve cooperation with the Sunday School Board and other boards and agencies of the Southern Baptist Convention.

(4) Committee on Stewardship

Work with the director and staff in promoting

the total program of individual and church stewardship and the support of missions through the Cooperative Program.

(5) Committee on Communications

Work with the director and staff in planning and promoting communication ministries and services of new releases, publications and art services, radio and television programs, and audio-visual programs and services.

(6) Youth and Campus Ministries

Work with the director and staff of this division in special youth ministries related to the churches, the campuses, and youth careers.

d. Special General Board Committee

(1) Services Rendered Committee

The Services Rendered Committee shall be composed of twelve members (to be nominated by the General Board Committee on Committees). Members shall serve on a rotating basis for a four-year term, with substantial representation from the General Board and its Executive Committee.

The function of the Committee:

It shall be the duty of the Committee to study and make recommendations to the General Board concerning requests received from institutions and agencies with regard to the use of public funds in accordance with Article XB of the Constitution of the Baptist State Convention; and in considering such requests to give continuing study to the implementation of the constitutional provisions and guidelines in regard to "services rendered" on an equitable basis for all institutions and agencies of the Convention.

The Committee shall adopt its own guidelines for carrying out its duties and shall review the same from time-to-time in the light of changing circumstances in the area of public funding on the state and federal levels and in accordance with the decisions of the United States Supreme Court as such may affect the work of the committee.

The Committee shall meet at least quarterly and on call of the chairman as requests are received from the institutions and agencies requiring review by the Committee. The Committee shall make regular reports to the Executive Committee and General Board as its work may require.

V. The Council on Christian Higher Education

- A. **Duties.** The duties of the Council shall be as follows:
1. It shall devise ways and means for the proper correlation of the work and programs in the several educational institutions supported by the Convention.
 2. It shall study the needs of the institutions and their ability to meet these needs, and upon the basis of its findings shall recommend to the General Board allocations to the institutions of such funds as may be made available by the Convention or the General Board for Christian Higher Education.
 3. It shall examine the budget requests made by each institution and present them to the General Secretary-Treasurer.
 4. It shall formulate and promote plans for increasing the interest in and the support of these institutions and shall make reports in detail to the General Board upon all its work and findings.
 5. It shall study all requests of the Executive Committee in regard to a change of status by a North Carolina Baptist college or university and make such report to the Executive Committee as the Council deems appropriate.
- B. **Executive Secretary**
1. The Council on Christian Higher Education in cooperation with the General Secretary-Treasurer of the Convention shall nominate and the Executive Committee shall elect an Executive Secretary.
 2. Duties and responsibilities of the Executive Secretary of the Council:
 - a. He shall be responsible to the Council on Christian Higher Education, to the General Secretary-Treasurer, and to the General Board, and shall work in cooperation with all divisions and departments in an effort to secure full support for the Convention's program of higher education.
 - b. He shall, in cooperation with the business manager and comptroller of the General Board, work toward promoting a uniform method of bookkeeping of all institutions of higher education in an effort to understand and interpret all their budget needs.
 - c. He shall work towards correlating the programs of the several educational institutions and securing their cooperation, and shall formulate plans for promoting an interest in and support of Christian Higher Education.
- C. **Meetings**
- The Council shall meet at the call of the president at least three times during the Convention year; it may

meet in special session at the call of the President and Executive Secretary, or; any five members.

VI. The Council on Christian Social Services

A. Duties

The duties of the Council shall be to consider problems common to all of the institutions, and keep the needs of these institutions before the General Board and the Baptist people of North Carolina. The Council shall examine the budget requests made by each of the institutions and present them with recommendations to the General Secretary-Treasurer.

B. Executive Secretary

1. The Council on Christian Social Services in cooperation with the General Secretary-Treasurer of the Convention shall nominate, and the Executive Committee shall elect, an Executive Secretary. The General Secretary-Treasurer will serve as acting Executive Secretary of the Council until the position is filled or when a vacancy may occur.

2. Duties and Responsibilities of the Executive Secretary of the Council. He shall be responsible to the Council on Christian Social Services, to the General Secretary-Treasurer, and to the General Board, and shall cooperate with all the Divisions and Departments in order to create a better understanding of all the problems involved in providing for the needs of these social service institutions.

C. Meetings

The Council shall meet at the call of the President at least once during the Convention year. It may meet in special session at the call of the President and Executive Secretary, or any five members.

VII. Council on Christian Life and Public Affairs

A. Description of Emphases and Activities

1. Objective

The Council on Christian Life and Public Affairs shall assist North Carolina Baptists in the propagation of the gospel by:

a. Helping North Carolina Baptists to become more aware of the ethical implications of the Christian gospel with regard to such aspects of daily living as family life, human relations, moral issues, economic life and daily work, citizenship, public affairs and related fields; and by

b. Helping them create with God's leadership and by His grace the kind of moral and social cli-

mate in which the North Carolina Baptist witness for Christ will be most effective. This emphasis in the field of applied Christianity is to be pursued with the full awareness that the chief concern of the Council on Christian Life and Public Affairs is in the area of Christian social ethics which is understood to mean the application of Christian principles in everyday living. Its primary program assignment is in the area of Christian morality development among North Carolina Baptists.

2. **Program**

a. Makes systematic long-range plans for emphasis on Christian social ethics in the life of the North Carolina Baptist Convention and its agencies. These plans may include such things as suggested methods, suggested organizational patterns and suggested themes.

b. Plans and conducts specialized seminars in the field of Christian ethics. Specifically, these seminars for leadership may deal with such subjects as family life, human relations, moral issues, economic life, daily work and citizenship. These seminars may be both statewide and regional as required by circumstances. Such plans for seminars should take cognizance of other North Carolina Baptist Convention agencies having interest in any of these areas.

c. Plans and conducts a Christian social ethics literature service, including pamphlets, tracts, booklets, posters, etc. This material is to be produced by the Division in cooperation with the Southern Baptist Christian Life Commission and Joint Committee on Public Affairs to assist in the implementation of the program of Christian morality development.

d. Plan and conduct seminars in the dangers of alcohol, provide literature and research and serve as the official channel of the Convention for needed action in reference to legislation or action on the question of sale or use of alcohol among our people.

e. Provide for a liaison committee or person that would work with our General Assembly of North Carolina and our national Congress on legislation on matters that may vitally concern the life and work of our Baptist people.

f. Plans and provides articles, mats, quotes, factual data, pictures and similar material on current pertinent moral and social issues for use by state Baptist papers and other mass media outlets in North Carolina.

3. **Information**

a. Assembles basic materials such as books, pamphlets, and articles so as to qualify as a source of authentic information on all matters pertaining to the field of Christian social ethics, including alcohol, gambling, pornography and other items.

b. Assists editors, scholars, teachers, writers, and other specialists in need of special information on Christian social ethics for the writing projects in which they are engaged.

c. Provides a mail answering service to North Carolina Baptists and others in search of information on social problems.

4. **Study and Research**

a. Maintain a program of study covering the field of Christian social ethics in order to provide reliable help to North Carolina Baptists.

b. Provides monographs, papers, and studies for North Carolina Baptist leaders, agencies, and institutions needing service in the field of Christian social ethics.

c. Determine by means of opinion sampling, interviews, etc., the thinking of North Carolina Baptists on moral and social issues so as to be able to render service where the need is greatest. The research survey facilities of existing agencies should be used when possible.

5. **Consultative and Advisory**

a. Provides associations and churches with ideas by which achievements in Christian social ethics can be measured.

b. Provides counsel as requested in the field of applied Christianity to other North Carolina Baptist agencies and departments.

c. Serves in a liaison capacity with non-North Carolina Baptist groups in the field of social ethics.

(1) Consults with organizations working in alcohol education, public safety, and other areas of social concern.

(2) Presents North Carolina Baptist insights for consideration in the planning of programs by the state government on children and youth, aging, housing, employment, public health; and other matters pertaining to social welfare.

(3) Brings to bear Baptist statements, convictions, and insights in the field of Christian ethics upon important policy-making groups, compilers of yearbooks, various welfare organizations, etc.

d. Encourages the inclusion of Christian social ethics in the study programs of various Baptist groups, such as assemblies, encampments, confer-

ences, colleges, or wherever the need may develop. It shall be the duty of this committee to study developments in the area of church-state relations, to be alert to developments within the state and nation which violate or compromise the historic Baptist position of a free church in a free state. It shall attend conferences and seminars where these matters are being discussed. It shall report to the Baptist State Convention on any developments in this area and otherwise keep our people informed. This Council shall recognize that its primary responsibility is to speak to our people rather than for them.

6. Relationships

The Council on Christian Life and Public Affairs should work directly as a staff and service agency with the North Carolina Baptist Convention and its agencies. It may work directly with the Southern Baptist Christian Life Commission, the Joint Committee on Public Affairs and with other North Carolina organizations through whom it may render indirect service to the associations and churches and their leaders. Its staff may on invitation, conduct associational and local church conferences in order to validate plans and techniques. The Council may relate its emphasis on Christian social ethics to Baptist associations, churches, and leaders through printed media. The Council on Christian Life and Public Affairs shall designate three of its members for nomination for Trustees of the Christian Action League. The Council shall cooperate with the Christian Action League in its efforts to combat alcohol and other social evils.

B. Personnel

1. The Council on Christian Life and Public Affairs in cooperation with the General Secretary-Treasurer of the Convention shall nominate, and the Executive Committee of the General Board shall elect an Executive Secretary and other personnel, as needed. The General Secretary-Treasurer will serve as acting Executive Secretary of the Council until the position is filled, or when a vacancy may occur.

2. Duties and responsibilities of the Executive Secretary of the Council. He shall be responsible to the Council on Christian Life and Public Affairs, to the General Board, and shall cooperate with all the Divisions and Departments in order to create a better understanding of all the problems involved in providing this Christian ministry.

C. Reports

The Council on Christian Life and Public Affairs shall make a full report to the October meeting of the General

Board and to the Baptist State Convention in annual session in November.

D. Meetings

The Christian Life Committee of the General Board shall elect its chairman at the January meeting of the General Board. This chairman becomes President of the entire Council and a member of the Executive Committee of the General Board.

The Council shall hold at least two full meetings during the year, one during the spring months, and one prior to the Fall Convention. Additional meetings may be called by the President and Executive Secretary of the Council when conditions warrant it.

E. Budget

Budget funds for the work of this Council will be recommended by the Council and approved by the Executive Committee of the General Board. Expenditure of budget funds will be supervised by the committee of the General Board, under the guidance of the General Secretary-Treasurer.

VIII. The Dismissal of Trustees of Institutions or Agencies

In the event that it should become necessary for the Convention to consider removal of a trustee, it shall be done in the following manner:

1. The Convention will automatically refer the matter to the Executive Committee of the General Board for consideration and action.
2. The Executive Committee will first seek to solve the problem through the regularly elected Board of Trustees.
3. If it becomes necessary for the Executive Committee to act in behalf of the Convention, the trustee in question shall have charges presented to him in writing, given adequate time for reply, and be allowed counsel.
4. The Executive Committee will report its action in full to the General Board subject to the approval of the Convention in its next annual session.

IX. Relationship to Wake Forest University

In recognition of certain unique aspects of the relationship of Wake Forest University (The "University") with the Convention, this Article IX shall be the only Article of these Bylaws which shall apply to the University and this Article IX shall apply only to the University, except as otherwise expressly provided in this Article IX.

Procedure for Election of the Board of Trustees of the University by the Convention.

Beginning in 1980 the Trustees of the University shall be elected by the Convention in the following manner:

A. Prior to June 1 of each year beginning in 1980, the Board of Trustees of the University shall select qualified individuals whom the Board recommends to fill the vacancies which are to occur on the Board at the end of the calendar year. The number of individuals selected shall be equal to the number of vacancies to be filled.

B. A list of the names of the persons selected, together with individual biographical data, shall be submitted forthwith by the Board to the Committee on Nominations of the Convention, with the recommendation that each of those named be nominated for election to the Board by the Convention at its next regular session for a term which commences at the beginning of the succeeding year.

C. If the Committee on Nominations does not concur as to one or more of the recommended nominees, it shall so inform the Board of Trustees and request the submission of a substitute name or names with biographical data, for each nominee in question.

D. Except for the date referred to in paragraph 1 above, a similar procedure shall be followed with respect to any substitute nominee until the Board of Trustees of the University and the Committee on Nominations of the Convention are in agreement as to the complete list of nominees to be submitted to the Convention for election as Trustees of the University.

E. The nominees so agreed upon shall be submitted to the Convention in its annual session for election. If one or more of the nominees so submitted for election shall not be elected by the Convention, no substitute shall be elected by the Convention, and the matter shall be referred back to the Committee on Nominations and the Board of Trustees for handling in accordance with the foregoing procedure, except that the General Board shall be authorized to act for the Convention in the election of Trustees of the University.

F. If by the end of any given year there exists a vacancy on the Board of Trustees which has not been filled in the foregoing manner, a Trustee selected by the Board of Trustees of the University who otherwise would have concluded his or her term of office at the end of the year shall continue in office pending the filling of the vacancy.

G. Any vacancy on the Board of Trustees to which paragraph 6 above does not apply shall be filled in accordance with the foregoing procedures (without reference to the June 1 date), except that the General Board shall be authorized to act for the Convention in the election of the Trustees to fill the vacancy.

H. The Board of Trustees of the University may remove from office any Trustees in the manner provided in the University's bylaws, as amended from time to time.

I. In electing Trustees and filling vacancies due regard shall be had to the provisions of Section C of Article XIV of the Constitution of the Baptist State Convention regarding the composition of the Board of Trustees of the University.

W. C. CONVENTION, BAPTIST STATE CONVENTION

X. Amendments to Bylaws

These Bylaws may be changed or amended by a majority vote of the messengers present either the first full day or the second full day of the Annual Convention.

MATHEMATICS

Convention Theme: "Instruments of Peace . . . In An Anxious World"

1. Convention President Frank R. Campbell, Statesville, called the 152nd annual session of the Baptist State Convention of North Carolina to order on Monday evening, November 15, 1982 at 6:45 p.m. at the Cumberland County Memorial Auditorium/Arena in Fayetteville.

2. President Campbell announced that each of the meetings during the session will begin with worship led by Thomas E. Corts, president of Wingate College, Wingate, and Charles Gatwood, Cary, director of the Church Music Department of the Baptist State Convention of North Carolina.

3. Charles Gatwood expressed appreciation to Rocky Mount Instruments, Rocky Mount, for providing an Allen organ for the convention; announced that Cindy Joy, minister of music for Oxford Baptist Church, would be organist for the convention; that Larry Keesler, minister of music, First Baptist Church, Mount Airy, would be pianist; that in the opening devotional period, the Choric Speaking Choir of Snyder Memorial Baptist Church, Fayetteville, would participate with Bob Haynes, Fayetteville, director, and Charles Storey, Cary, soloist.

4. For the opening devotional, "The Prayer of St. Francis of Assisi" was performed by the Choric Speaking Choir and Charles Storey sang, "Lord, Speak to Me."

5. Thomas E. Corts brought the first of five devotional messages based on "The Prayer of St. Francis of Assisi." It was titled, "Being Instrumental."

6. Charles Gatwood led the assembly in singing, "Lord, Speak To Me That I May Speak."

7. Thomas E. Corts and the Choral Speaking Choir closed the worship period with responsive prayer.

8. President Campbell introduced Bill Hurley, Mayor of the City of Fayetteville, who extended a welcome to the city and urged Baptists to return often.

9. President Campbell presented officers of the convention: First Vice President, Henderson Belk, Charlotte; Second Vice President, Al Lineberry, Greensboro; Parliamentarian, Judge Lester A. Martin, Jr., Chief Judge of the 22nd Judicial District, Mocksville; Recording Secretary, Mrs. Marian Grant, Raleigh; and Assistant Recording Secretary, Ted W. Williams, Raleigh.

10. Ed Beddingfield, Fayetteville, chairman of the Enrollment Committee, reported that as of 6:45 p.m., 2,154 messengers and 89 visitors had registered, with 1,140 messengers pre-enrolled. He moved that these messengers and those who enroll during the convention constitute the 152nd session of the Baptist State Convention of North Carolina. The motion carried.

11. The Enrollment Committee is Neil J. Armstrong, Sr., Fayetteville; T.W. Estes, Greensboro; Tom Freeman, Dunn; Mrs. Joe E. Gardner, Fayetteville; Adrian Lancaster, Greensboro; Mrs. T.E. Nance, Fayetteville; Mrs. Sanford Smith, Greensboro; Dan Stiles, Hope Mills; and Ed Beddingfield, Chairman.

12. C. Wayne Ham, Fayetteville, chairman of the Local Arrangements Committee, welcomed the convention and gave information on facilities and arrangements for the convention.

13. The Local Arrangements Committee is George Richmond, Fayetteville; Roger H. Aycok, Salemburg; W. Floyd Benfield, Fayetteville; Mrs. James Brown, Fayetteville; Ernest A. Bunce, Jr., Stedman; Carl Garbo, Fayetteville; Glen Holt, Fayetteville; Mrs. Robert Strickland, Fayetteville; and C. Wayne Ham, Fayetteville, Chairman.

14. Julian Cave, Jr., Charlotte, Program Committee chairman, expressed appreciation to the committee: Mrs. Caralie Brown, Raleigh; Mrs. Ed Corpening, Tapoco; Ed Renfrow, Smithfield; William Bussey, Wilson; Clyde Chapman, Shelby; Howard Knight, Morehead City; James Cammack, Fayetteville; Alton McEachern, Greensboro. Appreciation was expressed also for Ruth Williams and the Convention staff in Raleigh and for those who made preparation for program assignments. He urged that messengers be present for all parts of the program since there is continuity in the theme to be presented by program participants. He then moved that the program be accepted as printed, along with necessary changes, as the order of business for the convention. The motion carried.

MONDAY EVENING

("Instruments of Peace In An Anxious World")

6:45	Devotional	"Being Instrumental"
		Tom Corts
		Charles Gatwood
7:00	Welcome	Mayor Bill Hurley
		City of Fayetteville
7:05	Convention Business	Committee Reports
		Committee on Enrollment
		Committee on Local Arrangements
		Program Committee
7:15	Recognitions	
	Visitors	
	Trustees	

- Representatives from Southern Baptist Convention
- 7:35 Reach People: 8.5 by '85
- 8:00 New Ministries and Wives
- 8:15 Special Music Statesville First
Church Choir
C.A. Kirby, III, director
- 8:30 President's Address "Members Together in
the Body of Christ"
Frank Campbell
- 9:00 Benediction Chaplain
William C. Fuller
U.S. Navy
Camp LeJeune, N.C.

TUESDAY MORNING

- 8:45 Devotional "Love and Will"
Tom Corts
Charles Gatwood
- 9:00 Convention Business Committee Reports
Committee on Nominations
Committee on Committees
- 9:20 Biblical Recorder
- 9:30 Miscellaneous Business
- 9:50 Address by General Secretary-Treasurer Cecil A. Ray
- 10:20 Hymn
- 10:25 Convention Business General Board Report
- 11:25 Worship
Hymn - "Rise Up Ye Saints of God"
St. Thomas
Anthem - "God of Grace and God of Glory"
by Langston
Convention Sermon Gaylord Lehman
- 12:00 Benediction Chaplain
Jerry D. Autry
82nd Airborne
Fort Bragg, N.C.

TUESDAY AFTERNOON

- 2:30 Devotional "Begging Pardon"
Tom Corts
Charles Gatwood
- 2:45 Convention Business Committee Reports
Memorials Committee
Place and Preacher Committee
- 3:00 Council on Christian Social Services
Homes for Aging
- 3:30 Election of Officers
- 4:00 Convention Business General Board Report

and her husband, Gene; Cliff Davis, director of missions in the Mountain State Association, and his wife, Mary; Jack Walls, director of the Religious Education Division and in charge of publicity and construction projects for Mountain State 200, and his wife, Georgia; Eldon Sturgeon, Southern Baptist missionary in Mexico for the past 25 years, representing the National Baptist Convention of Mexico; and W.N. and Betty McElrath, Southern Baptist missionaries in Indonesia.

16. The President recognized trustees of agencies and institutions of the Baptist State Convention of North Carolina.

17. With First Vice President Henderson Belk, Charlotte, presiding, Robert C. Stewart, Raleigh, director of the Sunday School Department, led a 25-minute presentation of "Reach People: 8.5 by '85." Assisting him were James Murphy, Durham; Janice Haywood and Johnny Ross, Raleigh, consultants in the Sunday School Department; and Adrian Harris, Greensboro. Certificates of commendation were presented to Marcus Sizemore, minister of music and minister to singles at Hunter Hills Baptist Church, Greensboro; Dan Little, pastor, Fletcher Memorial Baptist Church, Jefferson; Marshall Pridgen, pastor, Parkwood Baptist Church, Rocky Mount; Gene Watterson, pastor, First Baptist Church, Shelby; Harvey Whaley, pastor, Wrightsboro Baptist Church, Wilmington. Standard Sunday School awards were given to Henry Cook, pastor, and Mike Hines, Sunday School director, Beulah Baptist Church, Statesville; L.D. Holt, pastor, Emmanuel Baptist Church, Raleigh; James Murphy, pastor, and Ralph Lawton, Sunday School director, Hope Valley Church, Durham; James Hartsell, pastor, Island Creek Baptist Church, Rose Hill; Thomas Hogan, pastor, and Terry Childers, associate, McGill Avenue Baptist Church, Concord. Mecklenburg Association was the only standard association this year and Lawrence Childs, director of missions and Warren Mallard, church development director, were recognized.

Worker training recognition was given to Marshall Collins, pastor, Green Street Baptist Church, High Point, 449 awards; Francis G. Smith, pastor, Rocky River Baptist Church, Siler City, 412 awards; William W. Jones, pastor, First Baptist Church, Clinton, 337 awards; Bill Voorhees, pastor, Temple Baptist Church, New Bern, 323 awards.

Sunday School leadership recognition was given to McGill Avenue Baptist Church, Concord, 104 awards; First Baptist Church, Charlotte, 101 awards; Penelope Baptist Church, Hickory, 97 awards. Green Street Baptist Church, High Point, was recognized for its large number of Training Union study courses.

Richard Spencer, director of missions of Gaston Association, spoke about its enlargement improvement campaign. Mrs. Dot Allred, church development director in the Gaston Association, reported on the successful growth campaigns of Maranatha Baptist Church, Faith Baptist Church, and Flint Groves Baptist Church.

Bobby Stafford, director of missions, Wilmington Association, and Jim Crocker, director of missions, Anson Association, were recognized for growth campaigns.

Charles Gatwood led the assembly in learning the theme song for "8.5 by '85" -- "Tell It Now."

18. With First Vice President Henderson Belk presiding, President Campbell and General Secretary Cecil Ray welcomed new ministers, their wives, and other church personnel who moved to North Carolina during the past year: Robert Simms, Jr., pastor, Greene Memorial Baptist Church, Charlotte; Richard Crapps, director of missions, South Roanoke Association; B.J. McKee, pastor, First Baptist Church, Washington; Dennis Connell, pastor, Shady Grove Baptist Church, Randolph Association; Dennis Ball, Castalia Baptist Church; Tommy Puckett, pastor, Creswell Baptist Church, Chowan Association; John Peverette, associate pastor, Lebanon Baptist Church, Fayetteville, and his wife, Sherrill; Dean Register, pastor, First Baptist Church, Franklin; Stan Pruitt, pastor, and his wife, Christy, Edgemont Baptist Church, Rocky Mount; Randy Helms, pastor, and his wife, Ivey, Sharon Baptist Church, South Fork Association; Bob Yates, pastor, and his wife, Lou, West End Baptist Church, Henderson; Lee Newton, pastor, Beulah Baptist Church, Sunbury; W.C. Campbell, pastor, First Baptist Church, Roanoke Rapids; Dale Robertson, pastor, Laurel Hill Baptist Church, Candor; Burdette Robinson, minister of education, First Baptist Church, Sylva; Neil Booth, minister of education, Oakmont Baptist Church, South Roanoke Association, and his wife, Karen; Jim Riley, minister of music, Shamrock Drive Baptist Church, Charlotte, and his wife, Cindy; Steven Carreker, Calvary Baptist Church, Asheville, and his wife, Sherry; Ron Nida, pastor, Enterprise Baptist Church, Cullom Association; David Clyde, pastor, First Baptist Church, Gold Hill; Jim Shaw, pastor, and his wife, Jane, Hillmon Grove Baptist Church, Little River Association; Malcolm Hester, pastor, Spray Baptist Church, Eden, and his wife, Brenda, and daughter, Emily; April Horn, minister of music, Southport Baptist Church; Jimmy Farmer, pastor, Unity Baptist Church, Gastonia; Paul Hill, pastor, First Baptist Church, Lake Waccamaw; Kim Williams, minister of youth and college, First Baptist Church, Durham; Bill Guthrie, pastor, Pinecroft Baptist Church, Greensboro, and his wife, Betsy; Jim Rhodes, minister of education, Mineral Springs Baptist Church, Winston-Salem, and his wife, Leslie; Ron Pepper, pastor, Elm City Baptist Church, South Roanoke Association; Alfred Woolbright, associate pastor, Durham Memorial Baptist Church, Charlotte; Scott Eanes, pastor, Riverview Baptist Church, Washington; Judith Powell, pastor, Antioch Baptist Church, Enfield; Donald Westbury, pastor, Severn Baptist Church, West Chowan Association, and his wife, Jo; Larry Brashear, pastor, Northside Baptist Mission, Raleigh; Jerry C. Cook, pastor, Hoskins Avenue Baptist Church, Charlotte; Tom Rush, pastor, Fieldcrest Baptist Church, Durham; Burton Wilbur, pastor,

Wayside Baptist Church, Statesville; Henry Morgan, pastor, and his wife, Mildred, minister of music and education, Kennedy Home Baptist Church, Kinston; Gary Parker, pastor, and his wife, Melody, Laurel Hill Baptist Church, Troy; Frank Page, pastor, Lafayette Baptist Church, Fayetteville, and his wife, Dale; Ronnie Nichols, pastor, Mill Creek Baptist Church, Rose Hill; Mike Litaker, pastor, First Baptist Church, Saluda, and his wife, Carolyn; Alvin Morgan, pastor, River Bend Baptist Mission, New Bern, and his wife, Priscilla; Dennis Spaulding, minister of music, youth and education, Antioch Baptist Church, Lumberton, and his wife, Sharon; Bill Batten, minister of music and youth, Enon Chapel Baptist Church, New River Association, and his wife, Debbie; Bill Sutphin, pastor, Hasty Baptist Church, Thomasville; Mark Penley, pastor, and his wife, Karen, Riverside Baptist Church, Asheville; Terry Cagle, pastor, Mountain Creek Baptist Church, Flat River Association; Phillip Spears, minister of education, First Baptist Church, Rockingham, and his wife, Beverly; Wendy Minton, minister of educational and youth, Southside Baptist Church, Rocky Mount; Fred Black, associate pastor, Eutaw Heights Church, Fayetteville; David Hull, pastor, Candlewyck Baptist Church, Charlotte; Bill Fryar, associate pastor, Hampstead Baptist Church, Wilmington Association; Al Sholar, minister of education and youth, First Baptist Church, Asheboro, and his wife, Brenda; Joan Hope, associate pastor, Knollwood Baptist Church, Winston-Salem; Russell Potter, minister of education and youth, Lafayette Baptist Church, Fayetteville; Doug Adams, pastor, Calvary Baptist Church, Gaston Association; Bill Truesdale, associate pastor and minister of education, Calvary Baptist Church, Raleigh; Lisa Jackson, minister of music and education, Godwin Heights Baptist Church, Lumberton; Bob Hensley, director of missions, Robeson Association, and his wife, Betty Jo; Bob Lentz, minister of youth, Providence Baptist Church, Charlotte; Troy Tyndall, associate pastor, Harmony Baptist Church; Jim Ritchie, pastor, Calvary Baptist Church, Otto, Macon Association; Ron Douda, Cherokee Baptist Church; Bynum Orr, pastor, Pilot View Baptist Church, High Point; Pressley Stutts, New Prospect Baptist Church, Shelby, and his wife, Gena; Keith Garris, New Hope Baptist Church, Statesville.

19. The Adult Choir of First Baptist Church, Statesville, C.A. Kirby, III, director, and Jane Kirby, organist, presented special music: "Doxology," "O For a Thousand Tongues To Sing," "Praise to the Lord the Almighty" from hymns Triumphant -- Holdridge, "Draw Us in the Spirits Together" -- Friedell, "If Ye Love Me" -- Tallis, and "Notes from John" -- Butler.

20. First Vice President Henderson Belk introduced Frank Campbell for the President's Address. (see *Biblical Recorder*, November 27, 1982, pages 4, 5, 18, 19 for text.)

21. Chaplain William C. Fuller, U.S. Navy, Camp LeJeune, gave the benediction.

Tuesday Morning -- November 16, 1982

22. The Tuesday morning program began at 8:45 a.m. with Second Vice President, Al Lineberry, Greensboro, presiding.

23. Thomas E. Corts continued the theme of the prayer of St. Francis of Assisi with the title, "Love and Will." Music by the New River Baptist Association included a child soloist, Jennifer Rice, singing "Jesus Loves Me" and solos by Helen Leggett, "Reach Out and Touch" and "God Loves the World So That He Gave." Beth Hunnicutt, Minister of Music, Massey Hill Baptist Church, Fayetteville, directed the choir, accompanied by Linda Shaver, organist for Snyder Memorial Baptist Church, Fayetteville.

24. E.T. Vinson, Greenville, chairman of the Committee on Nominations, reported that approximately 31 percent of the 135 nominees are from churches with less than 400 resident members.

Committee member Henry Crouch, Charlotte, presented nominees for the Campbell University Board of Trustees: Terms expiring in 1986 — Charles I. Bridger, Bladenboro; Robert A. Harris, Eden; Rufus Johnson, Fayetteville; Bobby Murray, Raleigh; D. Earl Pardue, Burlington; J. Leon Rumley, Winston-Salem; Mrs. David Smith, Fayetteville; Dan E. Stewart, Raleigh; Mrs. Frederick L. Taylor, Vass; Ray Myrick, Greensboro; Ernest Thompson, Jacksonville; Henry Wyche, Hallsboro. Terms expiring in 1984 — Russell Cherry, Lumberton; L. George Frazier, Henderson; Tom L. Rich, Fairmont. Terms expiring in 1983 — Paul Beavers, Apex; Bryan Scott, Rocky Mount; Dick Parker, Smithfield.

Nominees for the Chowan College Board of Trustees were presented by Richard Muri, Burnsville: Terms expiring in 1986 — Mrs. Walter D. Allen, Weldon; Felix Arnold, Enfield; L.M. Brinkley, Ahoskie; Bob Hill, Sr., Murfreesboro; Mrs. Joseph Maddrey, Eden; Mrs. Ethel Smith, Benson; Thomas Sneed, Wilmington; Jennings V. Teal, Tarboro; M.E. Valentine, Sr., Raleigh.

Nominees for Gardner-Webb College and the Baptist Foundation were presented by Committee member, Wilbur Huneycutt, Valdese: Gardner-Webb College, terms expiring 1986 — George Blanton, Jr., Shelby; James Edgar Broyhill, Winston-Salem; Joseph K. Byrd, Sr., Morganton; Grady Duncan, Gastonia; Charles Hicks, Lake Lure; Donald R. Kincaid, Lenoir; Charles Page, Charlotte; Thomas E. Philson, Charlotte; Gene Washburn, Boiling Springs, R. Patrick Spangler, Shelby filling the unexpired term of Donald E. Smith, 1983.

Baptist Foundation, terms expiring 1987 — James R. Maynard, Raleigh; Ted B. Lanier, Sanford; Malcolm J. Howard, Greenville.

Committee member John Senter presented nominees for Mars Hill College and Meredith College. Mars Hill, terms expiring 1986 — Mrs. Elizabeth Baker, Marshall; M. Kyle Carver, Sr., Leicester; Mrs. Molly M. Hedgecock, High Point; Bernard Lennon, Evergreen; Jack Painter, Belmont; J. Alvin Philpott, Lexington;

Samuel F. Rutland, Charlotte; Romulus B. Sparks, Charlotte; Leonard C. Tilson, Winston-Salem. Term expiring 1983 — Webb Ellis, Asheville, filling unexpired term of C.O. Ellis.

Meredith College: Terms expiring in 1986 — Luther Brewer, Cary; W. Russell Duke, Jr., Farmville; Mrs. Laura W. Harrill, Raleigh; Everett L. Henry, Lumberton; William Lawrence, Sanford; R.B. Outland, Jr., Rich Square; David R. Parnell, Parkton; Theodore Pitt, Jr., Rocky Mount; Mrs. Mary Lanier Williams, Currie.

Committee member Edgar Ferrell presented nominees for Wake Forest University: Terms expiring in 1986 — Mrs. T. Winfield Blackwell, Winston-Salem; William Henry Crouch, Charlotte; Ronald Deal, Hickory; Gloria F. Graham, Wilson; James Johnson, Rowland; Glenn Orr, Winston-Salem; Arnold Palmer, Youngstown, Pa.; Charles Snipes, Goldsboro; Colin Stokes, Winston-Salem; and Rebecca Almon, Greensboro (1984 Term-student).

Committee member Vincent Wall presented the Wingate College nominees: Terms expiring 1986 — Mrs. W.L. Bingham, Lexington; Paul J. Helms, Monroe; J. Dewey Hobbs, Marion; Ronald G. Huff, Albemarle; F.A. Huntley, Wadesboro; Bill Swann, Mount Gilead; Clifton B. Vann, III, Charlotte.

Committee member Gordon Conklin presented nominees for the Children's Homes and Homes for the Aging. Children's Homes: Terms expiring in 1986 — Richard Bass, Forest City; J. Kent Coward, Sylva; John A. Johnson, Kenansville; Mrs. John D. Johnson, Franklin; Charles McMillan, Wendell; David F. Morrow, Winston-Salem; Mrs. John Dickey, Murphy; Thomas M. Ward, Hillsborough; Mrs. Theodore Wood, Yaupon Beach.

Homes for the Aging: Terms expiring in 1986 — Leary Barnett, Charlotte; John Dotterer, Sanford; Bobby Harrelson, Wilmington; Lamar King, High Point; W.T. Mills, Hickory; and Osborne T. Davis, Smyrna for the unexpired term of Earl Britt, 1984.

Committee member Gary Chapman, Winston-Salem, presented the nominees for the Baptist Hospital and Council on Christian Life and Public Affairs: Baptist Hospital, terms expiring in 1986 — Reginald Carter, Hillsborough, Charles B. Deane, Rockingham; Roddey Dowd, Charlotte; Irvin Grigg, Kernersville; Paschal W. Swann, Winston-Salem; Herbert W. White, Henderson.

Council on Christian Life and Public Affairs, terms expiring in 1986 — Lu Leake, Winston-Salem; Richard Muri, Burnsville; Fred Werhan, Candler.

Committee member Ed Worley, Whiteville, presented nominees for the Biblical Recorder Board of Directors: Terms expiring in 1986 — James C. Cammack, Fayetteville; Richard Davis, Durham; E.N. (Pete) Manning, Edenton; George Thomas, Boone; and for unexpired term of Cecil Seagle, Woodrow W. Neal, Fuquay-Varina, 1983.

Committee members Lindsay Miller, III, Leland; Richard Muri, Burnsville; and Coy C. Privette, Kannapolis, presented nominees

for the General Board: Terms expiring in 1986 — **Ashe**, Daniel Little, Jefferson; **Atlantic**, Charles P. Nicholson, Jr., Morehead City; **Beulah**, Larry McCracken, Roxboro; **Bladen**, Charles Hester, Clarkton; **Cabarrus**, Bill Byrd, Concord; **Caldwell**, Floyd Annas, Granite Falls; **Central**, J.C. McAllister, High Point; **Dan Valley**, Ward Burch, Stoneville; **Gaston**, A.A. Bailey, Bessemer City; **Little River**, James F. Penny, Jr., Lillington; **Mecklenburg**, Lehman McDonald, Charlotte; **Pee Dee**, Paul Fowler, Ellerbe; **Piedmont**, Roger Gilbert, Greensboro; **Pilot Mountain**, Paul Wonders, Winston-Salem; **Sandhills**, Fleet Allen, Carthage; **Sandy Run**, Guy Rogers, Forest City; **South Roanoke**, E.T. Vinson, Greenville; **Surry**, Alfred L. Miller, Mount Airy; **Tar River**, John D. Attaway, III, Youngsville; **West Chowan**, James E. Langford, Ahoskie; **Yates**, Charles Harris, Durham; **Region 5**, Harold E. Stinson, Winston-Salem; **Region 7**, Mrs. Elizabeth Callaway, Elkin; **Region 8**, Charles N. Cranford, Lincolnton; **Region 9**, Duncan Futrelle, Brevard. Filling unexpired terms: **Kings Mountain Association**, Ollie Harris, Kings Mountain, 1985; **Region 2**, Gaylord Lehman, Rocky Mount, 1984; **Alexander**, Robert Boggs, Taylorsville, 1984; **Mount Zion**, E. Paul West, Graham, 1984; and **Sandy Creek**, Del Parkerson, Sanford, 1984.

25. E.T. Vinson, chairman, moved that the report of the Committee on Nominations be approved as presented. The motion carried.

26. Dale Steele, Burlington, chairman of the Committee on Committees, read its report and moved the election of the persons named. The motion carried. Elected were:

Committee on Cooperative Ministries with General Baptists: Terms expiring in 1985 — Mack Warren, North Wilkesboro; Russell Wimmer, Winston-Salem; and L.D. Holt, Raleigh, chairman.

Historical Committee: Terms expiring in 1985 — Mrs. A.L. Parker, Greensboro; Mrs. Evelyn Underwood, Mars Hill; B.E. White, Elizabeth City; Jim Willingham, Moncure; and Henry S. Sroupe, Winston-Salem, chairman.

Local Arrangements Committee: Terms expiring in 1983 — Marshall Collins, High Point; Mrs. J.D. Harrod, High Point; L. Lamar King, High Point, Mrs. Al Lineberry, Greensboro; J. Steve Sells, Greensboro; Alfred Senter, High Point; Jack Hinton, Greensboro; James R. Thompson, Greensboro; and Manuel Cunnup, Greensboro, chairman.

Memorials Committee: Terms expiring in 1983 — Mrs. Allen Bailey, Charlotte; Howard J. Ford, Raleigh; Jerry McKinney, Albemarle; William Brogden, Durham; and Woodrow W. Hill, Trinity, chairman.

Committee on Nominations: Terms expiring in 1985 — Jack Bracey, Weldon; J.D. Grant, Morganton; Bruce C. Little, Durham; Mrs. Mary L. Williams, Currie; Paul Wilson, Red Springs; and Edgar Ferrell, Jr., Black Mountain, chairman.

Committee on Place and Preacher: Terms expiring in 1983 — Grady Funderburke, Wilmington; Julian Motley, Durham;

Mrs. Lavinia Blackburn, Elkin; Charles Harris, Durham; John Lawrence, Cary; Paula Jo Clayton, Clinton; Roger Nix, Raleigh; Gerald Bridges, Sanford; and Alan Sasser, Hickory, chairman.

Program Committee: Terms expiring in 1985 — Ralph Carter, Statesville; Mrs. Kenneth McAnear, Black Mountain; Tom Rich, Fairmont; and Julian Cave, Jr., Charlotte, chairman.

Committee on Resolutions: John A. Allen, Edenton; Eddie Brackett, Jr., Troy; Mac Cowan, Murphy; Samuel Currin, Raleigh; Mrs. Ann Frazier, Roanoke Rapids; Robert A. Jenkins, Buies Creek; Mrs. Sue Riddle, Black Mountain; John Wilkinson, Four Oaks; David Orders, Morganton; and James Langford, Ahoskie, chairman.

Committee on Trustee Orientation: Terms expiring in 1985 — Mrs. Joyce Bynum, Pittsboro; Tommy J. Payne, Greenville; Robert Warren, Benson; and Mrs. JoAnne Alexander, Statesville, chairman.

27. Alfred T. Ayscue, Mount Airy, chairman of the Board of Directors of the Biblical Recorder, introduced R. Gene Puckett, editor of the *Biblical Recorder*, and his wife, Robbie; and Larry High, managing editor, and his wife, Jan. Editor Puckett spoke briefly, thanking messengers for the warm welcome extended to them.

28. Woodrow W. Robbins, High Point, presented the following resolution which was referred to the Resolutions Committee:

Whereas the proper place of religion in public schools continues to be the subject of confusion among U.S. citizens, including our own Baptist people;

And whereas Congress continues to be pressured to act favorably on a proposed constitutional amendment calling for prayer in public schools;

And whereas Congress is likewise under severe pressure to pass bills seeking to remove challenges to state laws or local regulations returning prayer to public schools from the jurisdiction of federal courts;

And whereas the Baptist State Convention has consistently supported the U.S. Supreme Court's historic 1962 and 1963 decisions striking down state-mandated prayer and Bible reading in public schools;

THEREFORE BE IT RESOLVED that the North Carolina Baptist State Convention reaffirm its support of the Supreme Court's decisions;

BE IT FURTHER RESOLVED that the Baptist State Convention reassert its opposition to any and all proposed constitutional amendments which, under the guise of fostering "voluntary" prayer in public schools, would in fact undermine those decisions;

BE IT FURTHER RESOLVED that the Baptist State Convention oppose unalterably any and all legislative efforts to remove from federal court jurisdiction laws dealing with prayer in public schools;

BE IT FURTHER RESOLVED that we strongly urge the Baptist Joint Committee to exercise a leadership role in the effort to defeat constitutional amendments and jurisdictional bills dealing with prayer in public schools in Congress while at the same time asking Baptist leaders across the country to join us in seeking the defeat of such measures by communicating their opposition to members of the U.S. Senate and House of Representatives;

BE IT FURTHER RESOLVED that we call upon our denominational leaders in the associations, state convention, and the Southern Baptist Convention to undertake a renewed effort to provide information to our Baptist people about the constitutionally appropriate place of religion in public schools and to educate our people about the dangers of any form of coerced religious exercises in said schools; and

BE IT FURTHER RESOLVED that the North Carolina Baptist State Convention, in session November 15-17, 1982, in Fayetteville, N.C. pass this resolution. (See Item No. 125)

29. Woodrow W. Robbins, High Point, presented the following resolution which was referred to the Resolutions Committee:

Whereas legislation calling for tuition tax credits for aid to parochial schools

- Violates the constitutional principle of church-state separation;
- Threatens the public schools with two separate but unequal tax-supported systems of education;
- Contradicts current budget cuts by favoring yet another government give-away, expensive and inflationary;
- Continues a national policy against the poor by providing one more form of welfare for the well-off;
- Ignites interreligious strife; and
- Endangers religious liberty;

THEREFORE BE IT RESOLVED that we express strong opposition to any and all proposed legislation providing for tuition tax credits for parents who send their children to parochial schools; and

BE IT FURTHER RESOLVED that the Clerk of the North Carolina Baptist State Convention convey this resolution of opposition to our two United States Senators and to our Congressmen, and to the Baptist Joint Committee on Public Affairs. (See Item No. 112)

30. J. Donald Keen, Charlotte, presented the following resolution which was referred to the Resolutions Committee:

Whereas, Both the Soviet Union and the United States possess a growing nuclear capability for swift and mutual destruction, and

Whereas, A continuation of this nuclear arms race threatens to annihilate civilization and possibly life on earth, and

Whereas, The issue of its continuation is therefore a matter of vital concern to all citizens including all Christian men and women who seek peace in the world.

Whereas, Medical disaster planning for nuclear war is meaningless, since most hospitals would be destroyed, most medical
92/Baptist State Convention

personnel dead or injured, most supplies unavailable, and those who survive initially would eventually die; and

Whereas, The rational fear of those certain consequences of nuclear war is now breaking into the consciousness of this nation and state, and

Whereas, The mass support calling for an end to the nuclear arms race comes from mainstream Americans who consider this to be a non-partisan issue, now therefore be it

RESOLVED by the Baptist State Convention of North Carolina, that we urge the President of the United States to propose to the Soviet Union an immediate, permanent, verifiable, bilateral freeze on the further testing, production, and deployment of nuclear warheads, missiles, and other delivery systems; and be it further

RESOLVED that we urge our Senators and Representatives in Congress to support such a resolution in the Congress of the United States, and be it further

RESOLVED that copies of this resolution be sent to Governor Jim Hunt, President Ronald Reagan, Senators Jesse Helms and John East, North Carolina Representatives, appropriate state and local leaders and the media. (See Item No. 90)

31. B.J. Morris, Lincolnton, presented the following resolution which was referred to the Resolutions Committee:

Whereas, North Carolina has gained the dubious distinction of being the nation's "smut" capital due to having more X-rated theaters and sex shops and "adult bookstores" per capita than any other state;

Whereas, FBI reports indicate that pornography is a six billion dollar industry and is the third largest source of income for organized crime being exceeded only by narcotics and gambling;

Whereas, research now indicates that there is a relationship between pornography and anti-social behavior because in virtually every sex crime, pornography will be found upon the offender or in his car, van, or apartment;

Whereas, communities such as Atlanta, Georgia; Jacksonville, Florida; Cincinnati, Ohio; have been successful in removing this blight from their areas;

Whereas, loopholes in the criminal obscenity statutes of North Carolina have made prosecution of the disseminators of pornography practically impossible;

Whereas, a North Carolina firm, R.J. Reynolds, Inc., Winston-Salem, North Carolina, purchases more advertising space in pornographic magazines than any other company in the nation;

Whereas, it is the revenue derived from advertisers that make it possible for pornographic publications to promote a life-style that is debasing, degrading, and cancerous to the human spirit;

Whereas, Wake Forest University is a recipient of a generous annual endowment from the Reynolds Foundation and maintains a covenant relationship with the Baptist State Convention of North Carolina;

BE IT THEREFORE RESOLVED that the Baptist State Convention of North Carolina in its 152nd Annual Session meeting in Fayetteville, North Carolina, February 15-17, 1982, does hereby:

(1) Urge the 1983 session of the General Assembly of North Carolina to enact appropriate legislation that will:

- (a) Remove the loopholes from the State's criminal obscenity statute (ex. prior adversary hearing) that prevents the prosecution of the disseminators of pornography;
- (b) Remove from the news racks sexually oriented materials;
- (c) Constitute as a felony the use of children in pornography; and
- (d) Prohibit explicit sex acts through cable franchises.

(2) Urge Governor James B. Hunt, Jr. to include a strong anti-obscenity measure in his legislative recommendations to the 1983 General Assembly;

(3) Urge the Messengers of this Convention and the churches cooperating with the Baptist State Convention of North Carolina to use their influence to remove this blight from our State.

(4) Urge the Trustees of Wake Forest University to make a formal request to R.J. Reynolds, Inc. that they cancel all advertising with pornographic publications. (See Item No. 113)

32. Mrs. Ann Frazier, Roanoke Rapids, presented the following resolution which was referred to the Resolutions Committee:

Whereas half of all North Carolina traffic deaths are caused annually by drinking drivers, and

Whereas more than 18,500 persons suffer bodily injuries each year in accidents involving drinking drivers, and

Whereas 9,000 property damage accidents are caused by drinking drivers in a 12-month period, and

Whereas more than 96,000 persons have been arrested in North Carolina in one year for driving under the influence (DUI), and

Whereas the Governor's Task Force on Drunken Drivers has held public hearings across the State and developed a report on the DUI problem in North Carolina, and

Whereas Governor James B. Hunt, Jr. has said that drunk driving legislation is a top priority for the North Carolina General Assembly;

Whereas the Wake Forest University School of Law has conducted two Drunk Driving Institutes stressing techniques and legal strategies in defending drunk drivers;

BE IT THEREFORE RESOLVED that the Baptist State Convention of North Carolina in its 152nd annual session meeting in Fayetteville, NC, 15-17 November, 1982, does hereby urge:

(1) the members of the 1983 session of the Assembly of North Carolina to enact legislation that will remove the impaired drivers from our highways, thereby, saving countless lives of citizens;

(2) the trustees of Wake Forest University to encourage its Law School to conduct institutes that will assist district attorneys and their staffs in successfully prosecuting the irresponsible element of our society that insists upon drinking and driving and jeopardizing the lives of our people. (See Item No. 114)

33. Karl E. Story, Wadesboro, presented the following resolution which was referred to the Resolutions Committee:

Whereas, the earth is the Lord's and the fullness thereof (Psalm 24:1), and we are but God's stewards, called to till and to preserve God's creation (Genesis 2:15), and

Whereas, burial in landfills is being suggested as a means of hazardous waste disposal in our country, specific proposals are now being drawn for Anson county, and general plans exist for other parts of our state, and

Whereas, hazardous chemicals include known and suspected cancer-causing agents, and some of the chemicals remain toxic for thousands of years, and

Whereas, respected civil engineers and soil scientists think landfills can never be made safe and impermeable for hazardous wastes, and Environmental Protection Agency studies indicate that many existing toxic waste landfills are already leaking, threatening drinking water supplies in many parts of our country, and

Whereas, North Carolina's Task Force on Waste Management has recommended disposal by burial only as a last resort, to be considered only after implementing reduced production of hazardous wastes; recycling; destruction or detoxification by incineration or chemical, biological, or physical treatment; and above-ground storage, and

Whereas, alternatives to burying are already possible and feasible, as demonstrated by the facts that Japan, France, and West Germany already recycle nearly 90% of their hazardous waste; Dow Chemical Company has implemented a policy of no longer burying such waste; and the state of California, beginning in 1983, will be disposing of all of its hazardous wastes by means other than landfills, and

Whereas, projections in California indicate that if total costs of using safer means of hazardous waste disposal are borne by consumers, each person would pay only about 75¢ per year in higher product costs, and

Whereas, the proposed site in Anson County is a poor one, based on criteria established by the Office of Technology Assessment, threatening drinking wells, groundwater supplies, and run-off into the Pee Dee River Basin,

NOW THEREFORE BE IT RESOLVED that the Baptist State Convention, meeting in Fayetteville, November 15-17, 1982, considers the despoiling of God's earth to be sinful and opposes, as a matter of Christian conscience, the use of hazardous waste landfills, preferring other less-destructive options rather than burial of these wastes, and

BE IT FURTHER RESOLVED that we express alarm at the creation of a hazardous waste dump in Anson County and commend the efforts of Baptists there to promote clear discussion of alternative solutions, and

BE IT FURTHER RESOLVED that we declare our willingness as consumers to share with manufacturers the necessary additional

costs of disposing of such wastes by methods such as recycling, incineration, or chemical, physical, or biological methods, and

BE IT FINALLY RESOLVED that we ask the Council on Christian Life and Public Affairs to convey this position to the Governor, members of the General Assembly, and the Secretary of the Department of Natural Resources and Community Development, and ask them to prohibit the use of hazardous waste landfills and encourage the use of alternative methods of disposal, so that North Carolina might become a model of responsible disposal of hazardous wastes. (See Item No. 115)

34. Tom M. Freeman, Dunn, presented the following resolution which was referred to the Resolutions Committee:

Whereas, scientific and governmental studies show that beverage alcohol is the No. 1 addicting drug in American society; and

Whereas, the Surgeon General reports that life expectancy has improved for all persons in the United States except the 15-24 year olds, whose death rate is higher than it was 20 years ago; and

Whereas, the Research Triangle Institute states that accessibility of alcoholic beverages to teenagers is contributing to a teenage drinking epidemic; and

Whereas, the National Transportation Safety Board says that drunk driving is the leading cause of death among young adults and calls for a nationwide legal drinking age of 21 years; and

Whereas, states that have raised the drinking age have experienced a decline in deaths of young persons in alcohol-related incidents; and

Whereas, current laws in North Carolina allow high school students and younger college students to purchase excessive amounts of beer and wine,

THEREFORE, BE IT RESOLVED: That the 152nd annual session of the Baptist State Convention meeting in Fayetteville, N.C., November 15-17, 1982, does hereby urge:

(1) That Governor James B. Hunt, Jr. be encouraged to recommend to the General Assembly that the legal drinking age for all alcoholic beverages be raised to 21 years;

(2) That the members of the General Assembly of N.C. be urged to enact legislation that will raise the drinking age to 21 years for all alcoholic beverages sold in North Carolina;

(3) That the messengers to this convention ask the churches to which they belong to take a stand for raising the drinking age to 21 years and ask their representatives in the 1983 General Assembly to enact legislation providing the age limit. (See Item No. 116)

35. De Hillyer, Richfield, presented the following resolution which was referred to the Resolutions Committee:

Whereas, all people are created in the image of God, and to abuse someone, especially a family member, is to sin against God; and

Whereas, for many the home is a place of violence rather than a place of love, acceptance, nurture, and security; and

W. G. C. 118

Whereas, violence in families is a problem passed from generation to generation, and this violence cuts across all cultural, political, economic, ethnic, and religious lines; and

Whereas, our present society often responds to family violence with silence and denial, thereby justifying continued abuse; and

Whereas, the tragedy of domestic violence affects many couples and children in North Carolina, and these families need the help of community programs; and

Whereas, North Carolina is fortunate to have 48 programs across the state to assist the victims of domestic violence; and

Whereas, repeated physical and emotional abuse destroys self-esteem in both the abused and the abuser; and

Whereas, physical, psychological, and sexual abuse are learned reactions to stress; and

Whereas, the Church throughout history has always defended the rights of those who suffer and who are oppressed; and

Whereas, the Bold Mission Thrust emphasis for 1982-1985 included strengthening families.

THEREFORE BE IT RESOLVED that the messengers at this convention, meeting in Fayetteville, North Carolina, November 15-17, 1982, go on record in support of efforts to communicate the fact that people made in God's image are not created to be abused.

BE IT FURTHER RESOLVED that the Council on Christian Life and Public Affairs of the Baptist State Convention of North Carolina, in conjunction with the Woman's Missionary Union and the Brotherhood Department, be instructed to study the issue of family violence, and report to the Convention in its annual session in 1983.

BE IT FURTHER RESOLVED that churches and individuals study this issue and correspond with their political representatives, encouraging support of any legislation favoring the reduction of violence within the home, or helping to care for those being abused.

BE IT FINALLY RESOLVED that churches and individuals actively support existing programs or establish new programs against domestic violence, thereby seeking to alleviate abuse within the family. (See Item No. 118)

36. Steve N. Jolly, Rocky Mount, offered the following resolution which was referred to the Resolutions Committee:

Whereas, history has taught us that men seldom create armaments that are not eventually put to use, and

Whereas, there are tens of thousands of nuclear weapons in the arsenals of the United States and the Soviet Union, and

Whereas, even a limited nuclear war would bring about the death of tens of millions of Americans, untold millions of other nations, and many in generations to come, and

Whereas, nuclear war would wreak great ecological damage to the world, lasting for centuries, and

Whereas, the production of additional nuclear weapons depletes vital economic resources while failing to increase the security of any nation's populace, and

Whereas, Christians face a Biblical mandate to work for peace, the reduction of national tensions and the eventual destruction of all weapons, and

Whereas, Christians are called to be good stewards of this planet, God's creation.

THEREFORE BE IT RESOLVED, that the Baptist State Convention of North Carolina call upon the Presidents of the United States and the Soviet Union to establish an immediate and mutually verifiable freeze on the production and deployment of new nuclear weapon systems, and

BE IT FURTHER RESOLVED, that we call upon these leaders to further work on the reduction of existing nuclear weapon systems

BE IT FURTHER RESOLVED, that we call upon Christians everywhere and Baptists in particular, to pray and work for peace with justice in our world, especially the elimination of weapons of mass destruction, the suspicions that produce them, and the hatreds that would intend to use them, and

BE IT FINALLY RESOLVED, that we call upon the General Secretary of the Baptist State Convention of North Carolina to send copies of this resolution to the Presidents of the United States and the Soviet Union, and the entire Congressional delegation from North Carolina. (See Item No. 90)

37. Thad Brendle, Drexel, offered the following resolution which was referred to the Resolutions Committee:

Whereas, the conviction rate on Driving Under the Influence (DUI) arrests has declined from over 60% to under 53% between 1977-1980.

Whereas, arrests for DUI have increased by 15% in the same period 1977-1980,

Whereas, many DUI charges are being reduced to a lesser charge of Careless and Reckless Driving after Drinking which results in a considerably less severe penalty giving the public the perception that justice is not served.

THEREFORE, BE IT RESOLVED that the North Carolina Baptist Convention, meeting in Fayetteville, North Carolina on November 15-17, 1982, show its support of "Recommendation 10" of the "Governor's Task Force on Drunken Driving" which recommends the elimination of the Law of Careless and Reckless Driving after drinking.

Copies to be sent to the North Carolina General Assembly and Governor Jim Hunt. (See Item No. 114)

38. Paul Stam, Jr., Apex, presented the following resolution which was referred to the Resolutions Committee:

Whereas, both the science of biology and the Bible recognize that human life begins at conception, and

Whereas, Southern Baptists have traditionally upheld the sanctity and worth of all human life, both born and pre-born as being created in the image of God; and

Whereas, current judicial opinion gives no guarantee of protection of pre-born persons, thus permitting the widespread practice of abortion on demand, which has led to the killing of an estimated eighty-three live pre-born human beings daily in 98/Baptist State Convention

the state of North Carolina; and

Whereas, North Carolina is the only Southern state with an active policy of support and payment for elective abortion; and

Whereas, social acceptance of abortion has begun to dull society's respect for all human life, leading to growing occurrences of infanticide, child abuse, and active euthanasia.

THEREFORE BE IT RESOLVED, that the messengers to the 1982 North Carolina Baptist Convention affirm that all human life, both born and pre-born, is sacred, bearing the image of God, and is not subject to personal judgments as to "quality of life" based on such subjective criteria as stage of development, abnormality, intelligence level, degree of dependency, cost of medical treatment, or inconvenience to parents,

BE IT FURTHER RESOLVED, that we abhor the use of federal, state, or local tax money, public, tax-supported medical facilities, or Southern Baptist supported medical facilities for the practice of medically unnecessary abortions and/or the practice of withholding treatment from unwanted or defective newly born infants.

BE IT FINALLY RESOLVED, that we support and will work for appropriate legislation which will prohibit abortions except to save the physical life of the Mother and that we also support and will work for legislation which will effectively prohibit the practice of infanticide. (See Item No. 119)

39. Carroll Spivey, Yanceyville, offered the following resolution which was referred to the Resolutions Committee:

Whereas, 3.3 million teen-agers between the ages of 15 and 17 have been identified as problem drinkers;

Whereas, in North Carolina, we had a 33.2% increase in drunk driving arrests last year involving teen-agers under 18 years of age;

Whereas, recent reports indicate that 50% of all highway fatalities directly involve a drinking driver;

Whereas, North Carolina Alcohol Beverage Laws prohibit the sale of beer and wine on the campus or property of a public school or college;

Whereas, state law already prohibits the public display of alcoholic beverages at any athletic contest;

Whereas, school property of all places should not be used for social functions when alcohol beverages are served;

Whereas, loop-holes in current ABC laws do allow permits to be issued to organizations that rent school property for social functions, thereby, resulting in the sale and consumption of alcoholic beverages on school property;

BE IT THEREFORE RESOLVED that the messengers of the Baptist State Convention of North Carolina meeting in its 152nd annual session in Fayetteville, NC, November 15-17, 1982, do hereby:

(1) Urge Governor James B. Hunt, Jr. to exercise his influence in securing legislation that will prohibit the sale or use of alcoholic beverages on school property;

(2) Urge Lt. Governor James C. Green to exercise his influence with the 1983 legislative session to secure passage of necessary legislation that would prohibit such a practice;

(3) Urge the messengers of this convention to contact the members of the 1983 session of the General Assembly and secure support legislation that would prohibit such a practice. (See Item No. 120)

40. M. David Gordon, Earl, presented the following resolution which was referred to the Resolutions Committee:

Recommend that the N.C. Legislature pass a law that

(1) makes it mandatory the state impound the vehicle of anyone arrested for driving under the influence.

(2) if convicted of the 2nd count of driving under the influence the state will sell the vehicle.

(3) the money will be used for rehabilitation.

(4) for the first 3 years after passage of this law, financial institutions will have first claim of financial liability. (See Item No. 114)

41. Bill Norris, Greensboro, offered the following resolution which was referred to the Resolutions Committee:

Whereas, Baptists' loyalty belongs to the Living Word of God and Lord of the Scriptures.

Whereas, laymen and laywomen as well as ministers attending the last few Southern Baptist Conventions are concerned over the factionalism of the SBC's organizations by some of our Baptist leaders, which obscure and are contrary to the purpose for which the SBC was organized - as stated in Article II of its Constitution:

“ . . . to provide a general organization for Baptists in the United States . . . for the promotion of Christian missions at home and abroad and any other objects . . . it may deem proper and advisable for the furtherance of the Kingdom of God.”

and these actions also obscure and are contrary to the purpose of the North Carolina Baptist State Convention.

Whereas, a few leaders have recently offered to the SBC Presidential suggestions for certain procedural changes which should have a healing effect, and the President has announced limited healing actions and has called a meeting for November 12, 1982 of a few more Baptist leaders; but

Whereas, the SBC officers and Executive Committee need to know of this State Convention action, and

Whereas, the longer the problem exists without heroic action by a significant number of persons in positions of authority, the more damage will be done to the Denomination's Christian witness in the SBC itself, and in the several State Conventions, and on the Mission Fields - both Foreign and Home;

Whereas, the SBC ByLaws do not otherwise provide for a problem which may potentially be self-destructive to the entire SBC; and the Executive Committee has not addressed itself to this problem so far, even though a group of 6 laypersons from as

many states did petition this Committee so to do during its pre-convention meeting in New Orleans;

RESOLVED, That the North Carolina Baptist State Convention hereby commends the SBC President and others for acknowledging the problems and for their efforts to date at finding a solution, and commends the SBC President for calling the meeting of November 12, 1982:

RESOLVED, That the North Carolina Baptist State Convention call upon the SBC Executive Committee to act ad interim between the 1982 New Orleans Annual Meeting and the 1983 Pittsburgh Meeting of the SBC to:

(1) Lead Southern Baptists in Prayer to Almighty God for guidance in finding and implementing solutions to this most urgent and serious problem facing the Baptist Denomination;

(2) Convene a Special Called Session of the SBC Executive Committee to act as a "Committee of the Whole";

(a) To invite to participate fully in this special Session, as a minimum, two of the principal officers of the several autonomous SBC General Boards, Institutions, Commissions, and Associated Organizations listed in the 1982 SBC Annual, Table of Contents, Part 3; and two of the principal officers of the several autonomous State Baptist Conventions;

(b) To prayerfully devise recommendations to be submitted to the 1983 SBC Meeting in Pittsburgh for actions that:

- will provide the basis for restoring harmony in the SBC;
- will enable the Convention to carry out the purposes for which it was established, and to be effective in its BOLD

MISSION THRUST:

RESOLVED, That notice of this Call for Action be transmitted at once by the North Carolina Baptist State Convention:

(1) To the Officers of the SBC Executive Committee, to the members from North Carolina serving on that Committee, and to the Officers of the SBC; and

(2) To the Officers of the several Baptist State Conventions, requesting them to adopt a similar Call for Action, or that their State Convention's Executive Committee shall take such action ad interim prior to the 1983 SBC Meeting in Pittsburgh. (See Item No. 121)

42. A report on the 1977 Bold Missions goals was presented by General Secretary Ray; J.W. Hutchens, director of the Division of Evangelism; George Shore, director of Associational Development; Robert Stewart, director of Sunday School Department; and O.D. Martin, Jr., director of the Stewardship Division. They reported that in 1976, there were 22,274 baptisms and 25,404 in 1983; that 1,223 churches participated in the Here's Hope revivals in 1982 reporting 7,840 baptisms and 35,743 rededications; that the five year goal to double gifts to associational missions has more than tripled, from \$1,948,863 in 1977 to \$6,033,736 in 1982; that the Sunday School goal has not been met but the rate of decline has been reduced; that there is a 65 percent increase in total gifts in churches from \$137,000,000 in 1976 to \$225,000,000

in 1982; that giving has been encouraged through use of the book, "N.C. Baptists Working Together" and the 150th anniversary rallies held in 78 associations; that the goal of 35 percent increase in Cooperative Program gifts through the Southern Baptist Convention has been reached and that approximately 75 percent will be reached in 1982 toward doubling the 1972 Cooperative Program total.

General Secretary Ray said that the report does not give North Carolina a high grade and that the state is becoming a state of unchurched people, rapidly reverting to a pioneer area in the Christian cause.

Past presidents who served with him since 1977 were recognized: Allen A. Bailey, Coy C. Privette, Mark Corts, Cecil E. Sherman and Frank Campbell. As a team, they presented the following joint recommendation to be entered in the afternoon business session. With the presidents standing together, Secretary Ray closed this part of the program with prayer.

That the Baptist State Convention of North Carolina designate April, 1983 as a month for the **Celebration of the Bible** and encourage churches to plan events that will lead Baptists to:

Celebrate the Good-News story

Affirm the Bible as God's word

Commit to new zeal in witnessing of Christ

The Convention President, recent past presidents, and the General Secretary-Treasurer bring this joint recommendation because of the Baptists' need

— to affirm love for God's word in this time when questions have been raised about our commitment

— and to find new unity in achieving Bold Mission objectives

April has already been designated by the Southern Baptist Convention as doctrinal study month and announced studies in the **Doctrine of Biblical Authority**. We urge that April be claimed as a special time to study, pray, and call for new commitments to our Bold Mission Thrust. (See Item No. 69)

43. The President recognized Dewey Hobbs, Marion, president of the General Board, for the first part of the General Board report.

Richard Smith, director of the Division of Business Management, reported on income for 1982 through November 6. He said that Cooperative Program gifts are \$16,318,434.80, a 6.98 percent increase over the same period last year; Foreign Missions, including the Lottie Moon Offering, is \$4,239,340, a 4 percent increase over last year; Home Missions, including the Annie Armstrong Offering is \$2,314,337.28 or 9.35 percent increase. The North Carolina Missions Offering, designated and undesignated, is \$1,307,042.64. The World Hunger Fund received \$340,675.14, a 57.5 percent increase over last year. The total of all receipts is \$24,980,224.73. In response to a question from the floor, he said that the N.C. Missions Offering is slightly less than 1/2 percent below last year, or \$6,017.65 less than the same period last year. (See the final audit beginning on page 452.)

44. General Secretary Ray referred to Executive Committee Recommendation that funds be borrowed for Fruitland Bible Institute and new Baptist Building and reported that the move to the new Baptist Building would be completed by December 15. The new address will be 205 Convention Drive, Cary; the mailing address (P.O. Box 26508, Raleigh, N.C. 27611) will remain the same; the new telephone number will be 919-467-5100. Despite delays due to rain, the building has been finished on time; the cost is \$20,000 less than the amount published. Last year, the convention authorized the building under certain conditions: a gift of property, a buyer for the property at 301 Hillsborough Street, and a contract that, together, would not require more than \$750,000 additional cost to the Convention. The extra building cost will be about \$650,000 plus expenditures for furniture which will be well under the guidelines.

The Convention owes \$109,241 on Caraway Conference Center, he reported.

Last year the Convention authorized borrowing \$333,000 for two new buildings at Fruitland Bible Institute. That money has not yet been borrowed. The Executive Committee recommends that \$489,000 be borrowed for Fruitland with the understanding that outstanding pledges of \$148,200 would be paid against the loan when they are received.

The second part of the Executive Committee recommendation would authorize the Convention to borrow \$380,000, the approximate difference in the \$750,000 cost limit set by the 1981 convention and the \$384,315 allocated in the 1982-83 budgets for the building. When the \$489,000 is needed for Fruitland Bible Institute, it could then be borrowed. It was the first incurred and will be the first borrowed. If it becomes necessary, some part or conceivably all of the \$380,000 against the Baptist Building will be borrowed. There is a high probability that it will not be necessary to borrow the money against the building.

Dewey Hobbs moved that the Convention authorize the borrowing of \$498,000 on the Fruitland debt and \$380,000 on the Baptist Building indebtedness. The motion carried.

45. General Board members completing their terms were recognized by General Board President Hobbs and presented plaques by General Secretary Ray. They were Lonnie R. Armstrong, West Chowan; Fred Barnes, Caldwell; Dean Baughn, Region 7; Paul Brock, Sandy Run; James Caldwell, Mecklenburg; Billy Cline, Region 9; Ronald Dunevant, Beulah; George Elliott, Dan Valley; Earl Farthing, Bladen; Donald Hadley, Atlantic; Ed Hall, Cabarrus; Mrs. Leon Hawks, Little River; Charles Hinson, Sandhills; Dewey Hobbs, Region 9; Wade McKnight, Gaston; Alfred Miller, Surry; Douglas Moore, South Roanoke; Kenneth Morris, Ashe; Julian Motley, Yates; Max Reece, Region 5; Paul Shaver, Central; Mrs. Sanford Smith, Piedmont; Wayne Tuttle, Pee Dee. Mrs. Peggy Chestnut, Pilot Mountain, was presented her plaque in her local church since she is moving to Bern, Switzerland for two years. Mrs. Joe Savage, Tar River Association,

would have completed her tenure this year but she died during the year.

46. Sara Ann Hobbs, director of the Division of Missions, paid tribute to Ernest Upchurch who is retiring December 31 after 25 years, and to his wife, Lib. He came as director of church development in 1957; worked in city and metropolitan missions; the church extension department; and more recently as assistant to the director of the missions division in research and analysis. After December 31 he will continue as a part-time consultant continuing research and study that he began this year. Ernest Upchurch expressed appreciation for the privilege of serving on the staff of the Convention.

47. Roy Smith, Raleigh, associate general secretary, introduced Charles Hinson, Aberdeen, chairman of the Council on Social Service, who paid tribute to W.R. and Elizabeth Wagoner for their work at the Baptist Children's Homes for the past 25 years. They will retire in July, 1983. Messengers stood in appreciation and honor of the Wagoners, who responded briefly.

48. Ernest Glass, Charlotte, Vice President of the General Board, recognized members of the Budget Committee: Fred Barnes, Lenoir; Morris Hollifield, Lexington; A.L. McGee, Wilmington; James Murphy, Durham; James Valsame, Garner. He expressed appreciation to Frank Campbell, convention president; Dewey Hobbs, General Board president; Cecil Ray, General Secretary; and Roy Smith, Associate General Secretary, for their assistance to the committee.

49. The budget proposals were mailed to churches prior to the convention and extra copies were available for messengers. Ernest Glass explained that salaries of all General Board staff members are listed and are in line with salaries being paid elsewhere. Salary increases are effective July 1 or October 1, depending on the staff member's anniversary date with the convention. \$81,977 is the amount proposed for salary increases which will average six percent. Not every staff member will get a six percent increase; their work is evaluated by the supervisors and division directors who recommend increases to the salary administration committee. For about five years, the Executive Committee has had a freeze on the General Board staff and only replacements have been employed.

In order to comply with the 1977 convention vote for a gradual increase to reach 38 percent by the year 2000 in Southern Baptist Convention Cooperative Program giving, the decision was made to take the Convention Program percentage first and divide the balance percentagewise among the institutions and agencies. The total budget proposed is \$22,250,000 with a goal of \$2,750,000 for the North Carolina Missions Offering. Ernest Glass moved adoption of the budget.

50. Virgil Holloway, Waynesville, proposed an amendment that all salaries of state convention workers be frozen for the coming year, remaining the same as in the 1982 budget, and that this money be used for missions around the world. The amendment was defeated.

In response to a question, Ernest Glass said that money listed for travel expense does not go to individuals but is provided to purchase, operate, maintain and cover depreciation on the car fleet owned by the Convention. Expenses for motels and meals are paid directly to the facilities, not to individual staff members. The original motion carried.

51. General Secretary Cecil Ray presented the following resolution and Dewey Hobbs moved that it be adopted. The motion carried.

Whereas, this Convention has adopted the Southern Baptist Protection Program Church Annuity Plan on behalf of the local Southern Baptist churches within this convention;

Whereas, new laws require changes be made to the Plan to assure continued favorable tax treatment for Members of the Plan;

Whereas, the Annuity Board of the Southern Baptist Convention has recommended that the Plan be amended to comply with applicable laws and the requests of churches;

Whereas, the Maximum Contribution Amendment conforms this plan to the new limits on contributions required by the Tax Equity and Fiscal Responsibility Act of 1982 which amends the Internal Revenue Code.

Whereas, the Beneficiary Amendment clarifies the meaning of the term "Beneficiary" when used in the plan to have the same meaning as it does in the Convention Annuity Plan.

Whereas, the Normal Retirement Age Transfer Amendment allows employees who are of retirement age to transfer their accumulations within the Plan among retirement funds.

Whereas, the In-Service Withdrawal Amendment allows the pre-retirement withdrawals of certain contributions prior to retirement. The contributions that may be withdrawn are those that were made voluntarily by a minister or an employee of the church and were **not** the subject of matching state convention contributions.

Therefore, this Convention Resolves that the Southern Baptist Protection Program Church Annuity Plan be amended by the following amendments.

- (1) The Maximum Contribution Amendment
- (2) The Beneficiary Amendment
- (3) The Normal Retirement Age Transfer Amendment
- (4) The In-Service Withdrawal Amendment

52. President Campbell recognized Forrest C. Feezor, Shelby, as the "most loved person in the state convention." Mrs. Feezor died recently and he was assured of "our prayers, love and God's richest blessings" by the President.

53. President Campbell announced that the North Carolina Disaster Relief van, sponsored by the North Carolina Baptist Men, would be on display in the parking lot.

54. Charles Gatwood led the assembly in singing "Rise Up, Ye Saints of God"; and a choir made up of members of 12 churches of the New South River Association, directed by Beth Hunnicutt,

and Linda Shaver, organist, sang "God of Grace, God of Glory --Langston.

55. The convention sermon was brought by Gaylord Lehman, Rocky Mount. (See *Biblical Recorder*, December 4, 1982, pages 1, 10, 15, for text.)

56. Chaplain Jerry D. Autry, 82nd Airborne, Fort Bragg, pronounced the benediction.

Tuesday Afternoon -- November 16, 1982

57. With First Vice President Henderson Belk presiding, the afternoon program began at 2:30 p.m.

Charles Gatwood led the assembly in singing "We Are Called To Be God's People" and Thomas E. Corts spoke on "Begging Pardon," continuing the theme of the Prayer of St. Francis of Assisi.

58. John Steely, Wake Forest, chairman of the Memorials Committee, moved that the 1982 annual be dedicated to eight persons who died during the last year: Ronda Robbins, Apex; Hubert Mumford, Durham; Mrs. J.C. Powell, Lumberton; Miss Katie Murray, Rose Hill; Cronje Earp, Buies Creek; Mrs. Forrest Feezor, Shelby; Mrs. A.C. Miller, Fruitland; and C. Gordon Maddrey, Raleigh. The motion carried.

John Lawrence, Cary, member of the Memorials Committee, led in prayer for these and others who died during the year and the assembly stood in silent tribute to them.

59. Dwane Campbell, Elkin, chairman of the Place and Preacher Committee, moved that the 1983 convention preacher be Alton McEachern, Greensboro, with Billy Mobley, Hickory, as the alternate. The motion carried.

60. Dwane Campbell reported a contractual problem with the Greensboro Coliseum for the 1986 convention, in that exhibit space would not be available until late Monday afternoon. He moved that the Executive Committee be permitted to continue negotiations with the Greensboro Coliseum and make whatever decisions are necessary at the January 1983 meeting of the Executive Committee. The motion carried.

61. Charles Hinson, Aberdeen, chairman of the Council on Christian Social Services, referred to its report (see pages 200-205) and introduced W.R. Wagoner, president of the Children's Homes; and John Lynch, president of the Baptist Hospital. He then presented W.A. Poole, executive director of the Baptist Homes, Inc. who recognized the trustees and staff of the Homes and introduced Jim Ward, Thomasville, chairman of the Board of Trustees. Following was a panel discussion of the ministry and needs of the Homes by Jim Ward; M.M. Goss, Winston-Salem; Fred Murkett, Winston-Salem; Michael R. Corbett, East Bend; and Eddie Brackett, Troy.

Chairman Ward reported that the Board of Trustees has voted to limit new admissions to persons able to pay for their care and that admission of persons unable to pay has been halted until

funding is increased. Care at the present is provided with funds that should go for renovation, upkeep, expansion of facilities and endowment, he reported, and there are long waiting lists and a need for a strong financial base for operation.

62. With First Vice President Belk presiding, T.L. Cashwell, Raleigh, nominated Frank Campbell to be president for 1982-1983. Motion was made by an unidentified messenger that the nominations be closed and that Frank Campbell be elected. The motion carried.

63. With President Campbell presiding, Coy Privette, Kannapolis, nominated Henderson Belk for First Vice President; and Nane Starnes, Asheville, nominated James C. Cammack, Fayetteville. Motion was made by an unidentified messenger that nominations be closed. The motion carried.

In a standing vote, requested by the president, the assembly indicated its desire to vote by standing, rather than by ballot. The vote was taken and Henderson Belk was elected.

64. M.O. Owens, Gastonia, nominated Mrs. Ann Frazier, Roanoke Rapids, for Second Vice President. Al Lineberry, Greensboro, was nominated by Alton McEachern, Greensboro; James O. Hagwood, Robersonville, was nominated by Walton Marsh, Fruitland; and Dan Styles, Fayetteville, was nominated by Rob Pierce, Cumberland County. An unidentified messenger moved that nominations cease. The motion carried and Al Lineberry was elected.

65. M.M. Goss, Winston-Salem, nominated Mrs. Marian Grant, Raleigh, as Recording Secretary. An unidentified messenger moved that the nominations be closed and that she be elected unanimously. The motion carried.

66. President Campbell recognized Ted Williams, Raleigh, for his 15 years service as Assistant Recording Secretary, and said that he preferred not to be re-nominated. Appreciation was expressed by the President in words and the assembly by applause.

67. John Lawrence, Cary, nominated Ernest Upchurch, Raleigh, for Assistant Recording Secretary. An unidentified messenger moved that he be elected by acclamation. The motion carried.

68. Dewey Hobbs was recognized for continuation of the General Board report. John Lewis, Raleigh, chairman of the Special Study Committee, discussed its report (see pages 133-135). Dewey Hobbs moved adoption of recommendations Nos. 1, 2, 3 and 4, and recommendations Nos. 5 and 6 which, if adopted, would be considered on the second full day of the convention.

Wayne Vuncannon, Cordova, moved that the motion be amended to table it for one year. The amendment was defeated and the original motion carried.

69. Mark Corts, Winston-Salem, moved that the resolution read earlier by General Secretary Ray and signed by presidents serving during his time in office, be adopted. The motion carried. (See Item No. 42)

70. The following resolution was presented by Ronald Hester, Lumberton, and referred to the Resolutions Committee:

Whereas, many of our Baptist colleges and universities are now having their graduation exercises on Sunday mornings, and

Whereas, Sunday morning is the time of worship and Bible study in our churches, and

Whereas, these colleges and universities are extensions of the churches and convention, and

Whereas, Sunday morning graduation takes families away from their churches and causes a sense of divided allegiance, and

Whereas, this practice keeps pastors and staff from participating in these exercises with those of their congregations of which they have encouraged to attend Baptist schools,

BE IT THEREFORE RESOLVED that the Baptist State Convention of North Carolina meeting at Fayetteville, Nov. 15-17, 1982 express our strong concern and ask the various schools involved to consider other times for these graduation exercises and Bacca-laureate programs. (See Item No. 122)

71. The following resolution was offered by De Hillyer, Richfield, and referred to the Resolutions Committee:

Whereas many North Carolinians, believing to be instruments of peace in a world of violence, faithfully served their nation in an extremely controversial and unpopular war in the Republic of Vietnam;

Whereas these people have been often misunderstood, labeled "baby-killers," cursed and even spit upon;

Whereas they exhibited the same courage and dedication as did their forefathers who served in World War I, World War II, and the Korean conflict;

Whereas some of our service men and women paid the supreme sacrifice by giving their lives, and the families still live with the scars and pain of their loss;

Whereas our nation has recently recognized our Vietnam veterans in a public way;

THEREFORE BE IT RESOLVED, that the Baptist State Convention of North Carolina, meeting in Fayetteville, N.C., November 15-17, 1982, express gratitude to these men and women for their willingness to serve America during time of war;

BE IT FURTHER RESOLVED that the churches of North Carolina be encouraged to pay tribute to the members of their churches and local communities who served in Vietnam;

BE IT FINALLY RESOLVED that our Convention communicate the contents of this resolution to the various branches of our military organizations. (See Item No. 124)

72. The following resolution was offered by Judy Dilday, Statesville, and referred to the Resolutions Committee:

Whereas, The first amendment to the Constitution of the United States of America clearly states that the Congress shall pass no law prohibiting the free exercise of religion, and

Whereas, The same first amendment protects us against the establishment of religion, and

Whereas, A constitutional amendment is pending wherein there is no violation of either of those ideals inherent in the separation of church and state, and

Whereas, This proposed amendment neither requires nor restricts the vocal expression of individual or group prayer in public schools, and

Whereas, Considerable confusion as to the rights and privileges guaranteed by the Constitution with regard to prayer in schools has been engendered by the Supreme Court decisions of 1962 and 1963, and

Whereas, Public school officials and lower courts have frequently misinterpreted these Supreme Court decisions as a ban on voluntary prayer, and

Whereas, For 170 years following the writing of the First Amendment, the right of prayer in public schools was a time-honored exercise and a cherished privilege, and

Whereas, North Carolina Baptists historically have affirmed the right of voluntary prayer in public places, and

Whereas, The proposed constitutional amendment reads simply, "Nothing in this Constitution shall be construed to prohibit individual or group prayer in public schools or other public institutions. No person shall be required by the United States or by any state to participate in prayer," and

Whereas, This proposed amendment does not constitute a call for government-written or government-mandated prayer.

THEREFORE, BE IT RESOLVED, That we the messengers of the North Carolina Baptist State Convention in session, November 1982, Fayetteville, N.C., declare our support of the aforementioned proposed constitutional amendment.

BE IT FURTHER RESOLVED, That we shall work continually to hold fast to our faith and to the freedoms in which we believe and by which we live. (See Item No. 125)

73. The following resolution was offered by Robert E. McCleron, Durham, and referred to the Resolutions Committee:

Recognizing that our Lord Jesus calls us to peacemaking as a holy task, and that prayer for peace is a Gospel imperative,

We, the messengers to the 1982 meeting of the Baptist State Convention of North Carolina, commend our churches for all their efforts toward mediating the peace of God in homes, in local communities, in our state and nation, and between the nations of the world, and recommend to them the annual observance of a special time of prayer for peace on the Sunday before Memorial Day, beginning in 1983. (See Item No. 123)

74. Andrew Cloer, Franklin, moved that steps be taken to find a central location for the convention to meet each year, one that would be easy and accessible to messengers. President Campbell requested that since a vote today could not be decisive, the Executive Committee and sub-committee be permitted to work on this matter. The motion was withdrawn.

75. Cline Borders, Shelby, moved that the budget committee for the next budget year and subsequent years present in the

annual budget an itemized statement for each individual of all monies paid in salary and benefits. Since a standing vote was not clear, vote was by ballot. The motion carried. (See item No. 80)

76. B.J. McKee, U.S. Navy, Jacksonville, pronounced the benediction.

Tuesday Evening -- November 16, 1982

77. With Second Vice President Al Lineberry presiding, the evening program began at 6:45 p.m. Charles Gatwood led the assembly in singing "O Worship the King" and Thomas E. Corts spoke on "Lights and Darkness," based on the Prayer of St. Francis of Assisi. He closed the worship period with prayer.

78. Dean Baughn, Banner Elk, chairman of the Christian Life and Public Affairs Council, recognized members of the Council and staff and referred to the Council report (see pages 197-201). Douglas Cole, executive secretary of the Council, spoke to the report, calling attention to two major issues for 1983: drunk driving legislation and the need for Baptists to become instruments of peace in a world with the capability of destroying itself.

79. Sam O'Neal, director of the Retirement and Planning Department and representative of the Annuity Board of the Southern Baptist Convention, referred to his report (see pages 141-143). He said that new plans and investment choices have been added to the services of the Annuity Board during 1982; and introduced Miss Elaine Elkins of the Marketing Division of the Annuity Board, who concluded the report with brief remarks.

80. With President Campbell presiding, results of the ballot vote on motion by Cline Borders (See Item No. 75) were reported: 658 for, 528 against. The motion carried.

81. T. Robert Mullinax, executive director of the Council on Christian Higher Education, introduced the presidents of the five Baptist colleges and two universities in North Carolina. John Weems, Meredith College, was absent due to the funeral of his mother, Mrs. N.T. Weems, and was represented by Allen Burris. Also introduced was Clyde Rhyne, chairman of the Board of Trustees of Campbell University.

The Council's report consisted of the printed report (see pages 177-196); a film about the Baptist colleges and universities in this state; and an update on the covenant relationship with Wake Forest University by Ralph Scales, president of the University; Alton McEachern, Greensboro, trustee; and C.C. Hope, Jr., chairman of the WFU Board of Trustees.

82. Charles Gatwood led the assembly in singing "Fairest Lord Jesus."

83. Sara Ann Hobbs, director of the Division of Missions, presented the "Reach People Emphasis." She said that the convention's goal is to have 2,000 new churches by the year 2000, half to be in the state and the other half outside. This would mean 56 new churches in the state each year.

Recognition was given to new work begun between October 1, 1981 and November 1, 1982:

Buncombe Association: Freedom Baptist Church, Tim Yarborough, pastor, sponsored by the association; Merrimon Avenue, North, Billy H. Cline, pastor, sponsored by Merrimon Avenue, Central.

Caldwell Association: Fellowship Baptist Church, James Hamby, pastor, sponsored by the association.

Chowan Association: Albemarle Baptist Church, John Stanley, pastor, sponsored by Edenton Baptist Church.

Cullom Association: Living Clay Baptist Church, Larry Smiley, Sunday School director, sponsored by the association.

Catawba River Association: Muddy Creek Community Baptist Mission, Marty Branton, pastor, sponsored by Mull's Grove Baptist Church.

Gaston Association: Oakland Baptist Mission, Harold Medlock, pastor, sponsored by Lowell First Baptist Church.

Johnston Association: Calvary Baptist Church, Eldridge Narrow, pastor, sponsored by the association.

Little River Association: Spanish Fellowship, Louis Manriquez, pastor, sponsored by Neill's Creek Baptist Church.

Mecklenburg Association: Chinese Fellowship, Abraham Ho, pastor, sponsored by Shamrock Drive Baptist Church; Reedy Creek Mission, Glenn Akins, pastor, sponsored by the association, Hickory Grove Baptist Church, Statesville Avenue Baptist Church and Calvary Baptist Church; Covenant Baptist Mission, Jim Temples, pastor, sponsored by Carmel Baptist Church.

Neuse Association: Pink Hill First Baptist Church, Gary Bishop, pastor, sponsored by Spilman Memorial Baptist Church, Kinston.

New River Association: Spanish Fellowship, Evan Johnston, pastor, sponsored by Brookwood Baptist Church.

Piedmont Association: Woodlake Baptist Chapel, Tommy Vogler, pastor, sponsored by Hunter Hills Baptist Church; Village Park Mission, Don L. Bloodworth, pastor, sponsored by Rolling Roads Baptist Church; Autumn Forest Mission, Willard Stanley, pastor, sponsored by Hillcrest Baptist Church.

Raleigh Association: Korean Baptist Church, Dennis Kim, pastor, sponsored by Cary First Baptist Church; Macedonia Baptist Church, G.W. Bullard, Sr., pastor, sponsored by the association; Northwest Raleigh Fellowship, Dennis and Sally Gabriel, co-leaders, sponsored by the association; New Covenant Life Mission, John Goodin, pastor, sponsored by Mount Olivet Baptist Church; Northside Fellowship, Larry Brashear, pastor, sponsored by Mount Vernon Baptist Church.

Rowan Association: Woodleaf Baptist Mission, David Little, pastor, sponsored by the association.

South Fork Association: Centerview Baptist Church/Denver Mission, sponsored by Centerview Baptist Church.

South Yadkin Association: Peninsula Baptist Mission, Jack Mansfield, pastor, sponsored by Southside Baptist Church.

West Chowan Association: Faith Mission, Steve Thompson,

pastor, sponsored by the association.

Wilmington Association: Spanish Mission, Mauricio Vargas, pastor, sponsored by Ogden Baptist Church.

Yates Association: Lynn's Crossroads Chapel, Gene Angus, pastor, sponsored by Durham Memorial Baptist Church.

Cornerstone Baptist Church, Matthews, Lowell Willis, pastor.

84. Charles Gatwood led the assembly in singing, "I Love To Tell The Story."

85. James C. Cammack, Fayetteville, national alumni president of Southern Baptist Theological Seminary and a former trustee, introduced Roy Honeycutt, president of the Seminary. His address was titled, "The Church In Search Of Its Soul." (See *Biblical Recorder*, November 27, 1982, pages 6 & 7 for news story.)

86. M. Carlisle Franks, Dorothea Dix Hospital, Raleigh, pronounced the benediction.

Wednesday Morning -- November 17, 1982

87. The convention program began at 8:45 a.m. with First Vice President Belk presiding.

88. Charles Gatwood led the assembly in singing "When I Survey The Wondrous Cross." Thomas E. Corts spoke on "Active and Passive," based on the Prayer of St. Francis of Assisi. Judy Ritchie, minister of music at First Baptist Church, Graham, sang "Eternal Life" -- Dungan, and "Lord, Make Me An Instrument of Thy Peace."

89. James H. Johnson, Asheville, chairman of the Resolutions Committee, presented the following resolution and moved its adoption. The motion carried.

Whereas the City of Fayetteville has generously and effectively accommodated the messengers and visitors to this convention, and

Whereas the officers, program personalities and committees have conducted the sessions in an excellent manner, and

Whereas the Biblical Recorder, General Board staff, and institutions and agencies have closely cooperated in providing pertinent reporting concerning our involvement in all aspects of Bold Mission Thrust, and

Whereas the worship, attitude, and spirit of the sessions have truly reflected the theme of "Instruments Of Peace . . . In An Anxious World,"

THEREFORE BE IT RESOLVED that the 152nd North Carolina Baptist State Convention meeting held in Fayetteville on November 15-17, 1982, convey its gratitude to the City of Fayetteville and encourage Mayor Bill Hurley and other local officials in their efforts to eradicate pornography and prostitution from the area, and

BE IT FURTHER RESOLVED that we commend Dr. Frank Campbell for his leadership in uniting us as "members together in the Body of Christ," and pledge continuing prayerful support to Dr. Campbell, Mr. Henderson Belk, and Mr. A.S. Lineberry in the ensuing year, and

BE IT FURTHER RESOLVED that we express gratitude for the untiring efforts of all involved in program, enrollment, local arrangements, first aid, and other kinds of services to messengers and visitors,

BE IT FURTHER RESOLVED that we congratulate the creative and informative working relationship between the Biblical Recorder and Convention personnel in conveying pre-convention reports, and to Dr. Cecil Ray and Dr. Gene Puckett,

BE IT FINALLY RESOLVED that all messengers and visitors return to their churches exemplifying the posture of peace and Christian love in our anxious world.

90. Fred Barnes, Lenoir, in behalf of the Resolutions Committee, presented the following resolution and moved its adoption as substitute for resolutions on nuclear arms submitted by Donald Keen, Charlotte (See Item No. 30) and Steve Jolly, Rocky Mount. (See Item No. 36)

Whereas, Both the Soviet Union and the United States possess a growing nuclear capability for swift and mutual destruction, and

Whereas, Several other nations have or are in the process of developing nuclear arms, and

Whereas, A continuation of this nuclear arms race threatens to annihilate civilization and possibly life on earth, and

Whereas, The issue of its continuation is therefore a matter of vital concern to all citizens including all Christian men and women who seek peace in the world, and

Whereas, The rational fear of those certain consequences of nuclear war is now breaking into the consciousness of this state and nation, and world, and

Whereas, The mass support calling for an end to the nuclear arms race comes from mainstream Americans who consider this to be a non-partisan issue, now

THEREFORE BE IT RESOLVED, That the Baptist State Convention of North Carolina, meeting in Fayetteville, November 15-17, 1982, urge the President of the United States to propose to the Soviet Union and the world immediate, permanent, verifiable, bilateral freeze on the further testing, production, and deployment of nuclear warheads, missiles, and other delivery systems; and

BE IT FURTHER RESOLVED, That we call upon these leaders to further work on the reduction of existing nuclear weapons systems, and

BE IT FURTHER RESOLVED, That we urge our Senators and Representatives in Congress to support such a resolution in the Congress of the United States, and

BE IT FINALLY RESOLVED, That copies of this resolution be sent to Governor Jim Hunt, President Ronald Reagan, the entire congressional delegation from North Carolina, the entire state legislature, local leaders and the media.

91. On advice of the parliamentarian, First Vice President Belk ruled that in order to be fair, two speakers for the resolution and

two against would be permitted.

92. Gerald Primm, Greensboro, moved that the resolution be amended to change the word "freeze" to "agreement." The motion to amend was defeated and the original motion carried.

93. With Second Vice President Al Lineberry presiding, L.D. Holt, chairman of the Cooperative Ministries Committee was introduced. He reported that in the Here's Hope campaign, 1,223 churches participated with 7,840 baptisms reported for a total of 25,404 for 1982 and 35,743 rededications. Corbin Cooper, director of Cooperative Ministries, called attention to the report (see pages 164-167) and shared plans for continued work with the General Baptist Convention.

94. General Secretary Ray presented a desk set and expressed appreciation to President Campbell for his service during the past year. Responding with his own words of appreciation, President Campbell asked First Vice President Belk and Second Vice President Lineberry to stand with him; and he officially presented them as the officers for the Baptist State Convention for 1983.

95. Continuing the General Board's report, Dewey Hobbs recognized General Secretary Ray who brought a recommendation from the Executive Committee that the dates of the North Carolina Missions Offering be changed from the second Sunday in October to the third Sunday in September, making it a September offering. Dewey Hobbs moved its adoption. The motion carried.

96. General Secretary Ray presented the following recommendations and Dewey Hobbs moved their adoption. Voted on separately, the recommendations were adopted:

European Baptist Convention - that the Convention approve a partnership for 3 to 5 years with the European Baptist Convention subject to the General Board working out acceptable guidelines and with the understanding that the General Board will publicize partnership plans and provide for the necessary organization.

Togo - that the Convention approve the idea of a Togo partnership and ask the General Board to proceed with dialogue about partnership plans and bring back to this Convention in 1983 the possibility of partnership proposals. Approval by the Convention will permit a year of partnership planning with Foreign Mission Board personnel and Baptists of Togo.

97. Leon Smith, Goldsboro, chairman of the Constitution and Bylaws Committee, presented the Executive Committee's proposed constitution change relative to election of officers. (See Item No. 5, page 134) He moved its adoption and the motion carried.

98. Leon Smith presented the Executive Committee's proposed Resolutions Committee change. (See Item No. 2, page 135) He moved its adoption and the motion carried.

99. Leon Smith presented the Executive Committee's proposed bylaw change regarding Fruitland Bible Institute (See Item No. 1, page 135), and moved its adoption. The motion carried.

100. Leon Smith presented the Executive Committee's proposal regarding the Publicity Committee (See Item No. 3, page 136), and moved its adoption. The motion carried.

101. Leon Smith presented the Executive Committee's proposed Guidelines for Nomination Procedures. (See Item No. 4, page 136) During discussion, Second Vice President Lineberry, who was presiding, asked for the will of the body on continued debate. he ruled that one other messenger would be heard. After the messenger spoke, Dewey Hobbs moved the previous question. The motion carried. The original motion was then voted on and defeated.

102. With President Campbell presiding, Dewey Hobbs nominated for trustees of the Convention: David M. Britt and Gale Parker, both of Raleigh, and Gerald Arnold, Fuquay-Varina. He moved they be elected by acclamation. The motion carried.

103. Dewey Hobbs moved that A.T. Allen of Raleigh continue to be the auditor for the Baptist State Convention. The motion carried.

104. President Campbell expressed appreciation to Dewey Hobbs for his four years on the General Board and for three years as president of the General Board.

105. The President presented the pages: Rex Shaver, Valdese, and Bill Bates, Durham, and expressed appreciation for their service.

106. Mark Corts, Winston-Salem, moved that in light of the serious nature of the issues dealt with in the resolutions, and the limited time available for discussion, that this convention poll the messengers on resolutions after giving two minutes each to the "pro and con" side of all resolutions, including those presented to the convention but not recommended by the Resolutions Committee and report the results of the poll at the earliest opportunity.

The parliamentarian said the motion would require suspension of the rules and a two-thirds majority. In a standing vote, the chair ruled that the motion carried by a two-thirds majority.

107. Bill Munn, Yates Association, moved that only those resolutions submitted by the Resolutions Committee be considered by this convention, that original proposals be ignored at this time. President Campbell explained that the motion just passed with a two-thirds majority included all resolutions. The motion was withdrawn.

108. Charles Gatwood led the assembly in singing, "The Solid Rock."

109. Ed Coates, executive director of the Baptist Foundation, shared highlights of the Foundation report. (See pages 205-206) Staff members were recognized and Frances Cook, director of trust development work, spoke briefly.

110. R. Gene Puckett, editor of the *Biblical Recorder*, was recognized by President Campbell for his address titled, "This Above All." (See *Biblical Recorder*, November 27, 1982, pages 6 & 7 for news story.)

111. With President Campbell presiding, the Resolutions Committee report was resumed. James Johnson, chairman of the Resolutions Committee, presented committee members who read the committee's substitute resolutions.

112. Beth Upchurch, Durham, in behalf of the Resolutions Committee, presented the following resolution and moved its adoption as a substitute for resolution on tuition tax credits submitted by Woodrow W. Robbins, High Point. The motion carried. (See Item No. 29)

Whereas legislation calling for tuition tax credits which aid elementary and secondary parochial schools

- Violates the constitutional principle of church-state separation;
- Threatens the public schools with two separate but unequal tax-supported systems of education;
- Contradicts current budget cuts by favoring yet another government give-away, expensive and inflationary;
- Continues a national policy against the poor by providing one more form of welfare for the well-off;
- Ignites interreligious strife; and
- Endangers religious liberty;

THEREFORE BE IT RESOLVED that the Baptist State Convention, meeting in Fayetteville, N.C., November 15-17, 1982, express strong opposition to any and all proposed legislation providing for tuition tax credits for parents who send their children to parochial schools; and

BE IT FINALLY RESOLVED that the Clerk of the North Carolina Baptist State Convention convey this resolution of opposition to our two United States Senators and to our Congressmen, and to the Baptist Joint Committee on Public Affairs.

113. Alan Sasser, Hickory, in behalf of the Resolutions Committee, presented the following resolution and moved its adoption as a substitute for the resolution on pornography submitted by B.J. Morris, Lincolnton. The motion carried. (See Item No. 31)

Whereas, North Carolina has gained the dubious distinction of being the nation's "smut" capital due to having more X-rated theaters and sex shops and "adult bookstores" per capita than any other state, and

Whereas, FBI reports indicate that pornography is a six billion dollar industry and is the third largest source of income for organized crime being exceeded only by narcotics and gambling, and

Whereas, research now indicates that there is a relationship between pornography and anti-social behavior because in numerous sex crimes pornography will be found upon the offender or on his premises, and

Whereas, communities such as Atlanta, Georgia; Jacksonville, Florida; Cincinnati, Ohio; have been successful in removing this blight from their areas, and

Whereas, loopholes in the criminal obscenity statutes of North Carolina have made prosecution of the disseminators of pornography practically impossible, and

Whereas, it is the revenue derived from advertisers that makes it possible for pornographic publications to promote a life-style that is debasing, degrading, and cancerous to the human spirit.

BE IT THEREFORE RESOLVED that the Baptist State Convention of North Carolina in its 152nd Annual Session meeting in Fayetteville, North Carolina, November 15-17, 1982, urges the 1983 session of the General Assembly of North Carolina to enact appropriate legislation that will:

(a) Remove the loopholes from the State's criminal obscenity statute (ex. prior adversary hearing) that prevents the prosecution of the disseminators of pornography;

(b) Remove from the news racks sexually oriented materials;

(c) Constitute as a felony the use of children in pornography; and

(d) Prohibit the depiction of explicit sex acts through cable television franchises, and

BE IT FURTHER RESOLVED that we urge Governor James B. Hunt, Jr. to include a strong anti-obscenity measure in his legislative recommendations to the 1983 General Assembly, and

BE IT FURTHER RESOLVED that we urge all North Carolina companies and corporations not to advertise with pornographic publications, and

BE IT FINALLY RESOLVED that we urge the Messengers of this Convention and the churches cooperating with the Baptist State Convention of North Carolina to use their influence to remove this blight from our State.

114. John Elder, Southport, in behalf of the Resolutions Committee, presented the following resolution and moved its adoption as a substitute for resolutions on problems related to consumption of alcohol submitted by Mrs. Ann Frazier, Roanoke Rapids (See Item No. 32), Thad Brendle, Drexel (See Item No. 37), and David Gordon, Earl. (See Item No. 40) The motion carried.

Whereas, half of all North Carolina traffic deaths are caused annually by drinking drivers, and

Whereas, the conviction rate on DUI arrests has declined from over 60% to under 53% between 1977-80, while arrests for DUI have increased by 15% in the same period 1977-80, and

Whereas, more than 18,500 persons suffer bodily injuries each year in accidents involving drinking drivers, and

Whereas, 9,000 property damage accidents are caused by drinking drivers in a 12-month period, and

Whereas, many DUI charges are being reduced to a lesser charge of Careless and Reckless Driving after Drinking which results in a considerably less severe penalty giving the public the perception that justice is not served, and

Whereas, the Governor's Task Force on Drunken Drivers has held public hearings across the State and developed a report on the DUI problem in North Carolina, and

Whereas, Governor James B. Hunt, Jr. has said that drunk driving legislation is a top priority for the North Carolina Assembly, and

Whereas, the Wake Forest University School of Law has conducted two institutes apprising attorneys of techniques and legal strategies in defending persons charged with driving under the influence.

BE IT THEREFORE RESOLVED that the Baptist State Convention of North Carolina in its 152nd annual session meeting in Fayetteville, N.C., 15-17 November, 1982, recommends the repeal of the lesser offense of Careless and Reckless Driving after Drinking and encourages North Carolina Baptists to give careful consideration to the other pertinent recommendations of the Governors Task Force on Drunken Driving and

BE IT FURTHER RESOLVED that the trustees of North Carolina institutions of higher learning with law schools encourage their law schools to offer their expertise to the District Attorneys, their staffs, and other law enforcement officers to prosecute effectively the irresponsible element of our society that insists upon drinking and driving and jeopardizing the lives of our people, and

BE IT FINALLY RESOLVED that copies of this resolution be sent to Governor James Hunt, members of the North Carolina General Assembly and to the chairpersons of the Boards of Trustees of the above mentioned educational institutions.

115. Joe Larrimore, New Bern, in behalf of the Resolutions Committee, presented the following resolution and moved its adoption as a substitute for resolution on hazardous waste submitted by Karl E. Story, Wadesboro. The motion carried. (See Item No. 33)

Whereas, burial in landfills is being practiced as a means of hazardous waste disposal in our country, and

Whereas, hazardous chemicals include known and suspected cancer-causing agents, and it is estimated that some of the chemicals would remain toxic for thousands of years, and

Whereas, we believe there are safer alternatives available for the disposal of hazardous wastes such as reduced production of hazardous wastes; recycling; destruction or detoxification by incineration or chemical, biological, or physical treatment; and above-ground storage:

NOW THEREFORE BE IT RESOLVED that the Baptist State Convention, meeting in Fayetteville, November 15-17, 1982, considers the despoiling of God's earth to be sinful and opposes, as a matter of Christian conscience, the use of hazardous waste landfills, preferring other less-destructive options rather than burial of these wastes, and

BE IT FINALLY RESOLVED that we instruct the Council on Christian Life and Public Affairs to convey this position to the

Governor, members of the General Assembly, and the Secretary of the Department of Natural Resources and Community Development, and ask them to prohibit the use of hazardous waste landfills and encourage the use of alternative methods of disposal, so that North Carolina might become a model of responsible disposal of hazardous wastes.

116. Jeff Norris, Wilmington, in behalf of the Resolutions Committee, presented the following resolution and moved its adoption as substitute for resolution on raising the drinking age for beverage alcohol submitted by Tom Freeman, Dunn. The motion carried. (See Item No. 34)

Whereas, scientific and governmental studies show that beverage alcohol is the No. 1 addicting drug in American society; and

Whereas, the Research Triangle Institute states that accessibility of alcoholic beverages to teenagers is contributing to a teenage drinking epidemic; and

Whereas, the National Transportation Safety Board says that drunk driving is the leading cause of death among young adults and calls for a nationwide legal drinking age of 21 years; and

Whereas, the Surgeon General reports that life expectancy has improved for all persons in the United States except the 15-24 year olds, whose death rate is higher than it was 20 years ago; and

Whereas, states that have raised the drinking age have experienced a decline in deaths of young persons in alcohol-related incidents; and

Whereas, current laws in North Carolina allow high school students and younger college students to purchase excessive amounts of beer and wine,

BE IT THEREFORE RESOLVED that the 152nd annual session of the Baptist State Convention meeting in Fayetteville, N.C., November 15-17, 1982, urges that Governor James B. Hunt, Jr., be encouraged to recommend to the General Assembly that the legal drinking age for all alcoholic beverages be raised to 21 years, and

BE IT FURTHER RESOLVED that the members of the General Assembly of N.C. be urged to enact legislation that will raise the drinking age to 21 years for all alcoholic beverages sold in North Carolina, and

BE IT FURTHER RESOLVED that the messengers to this convention ask the churches to which they belong to take a stand for raising the drinking age to 21 years and ask their representatives in the 1983 General Assembly to enact legislation providing that age limit, and

BE IT FINALLY RESOLVED that copies of this resolution be sent to Governor James B. Hunt, Jr., and to members of the General Assembly.

117. Bill Munn, Durham, moved to amend the motion by inserting before the last two paragraphs: "Be it therefore resolved that Gov. James B. Hunt, Jr. be encouraged to recommend to the General Assembly that the legal voting age in all

elections pertaining to alcoholic beverages be raised to 21 years;" insert before the last paragraph: "Be it further resolved that the members of the General Assembly of North Carolina be urged to enact legislation that would raise the voting age to 21 years for all participating in elections pertaining to alcoholic beverages."; and insert after the last paragraph: "Be it further resolved that the messengers to this convention ask the churches to which they belong to take a stand to raise the voting age to 21 years in elections pertaining to alcoholic beverages and ask their representatives in the 1983 General Assembly to enact legislation providing that age limit."

The amended motion failed and the original motion carried.

118. Wanda Ritchie, Concord, in behalf of the Resolutions Committee, presented the following resolution and moved its adoption as a substitute for resolution on violence in the family submitted by De Hillyer, Richfield. The motion carried. (See Item No. 35)

Whereas, for many the home is a place of violence rather than a place of love, acceptance, nurture, and security; and

Whereas, violence in families is a problem passed from generation to generation, and this violence cuts across all cultural, political, economic, ethnic, and religious lines; and

Whereas, our present society often responds to family violence with silence and denial, thereby justifying continued abuse; and

Whereas, repeated physical and emotional abuse destroys self-esteem in both the abused and the abuser; and

Whereas, the Church throughout history has always defended the rights of those who suffer and who are oppressed; and

Whereas, the Bold Mission Thrust emphasis for 1982-1985 includes strengthening families.

THEREFORE BE IT RESOLVED that the messengers at this convention, meeting in Fayetteville, North Carolina, November 15-17, 1982, study this issue and correspond with their political representatives, encouraging support of any legislation favoring the reduction of violence within the home, or helping to care for those being abused.

BE IT FURTHER RESOLVED that the Council on Christian Life and Public Affairs of the Baptist State Convention of North Carolina, in conjunction with the Woman's Missionary Union and the Brotherhood Department, be instructed to study the issue of family violence, and share their findings with the churches before the annual session in 1983

BE IT FINALLY RESOLVED that churches and individuals actively support existing programs or establish new programs against domestic violence, thereby seeking to alleviate abuse within the family.

119. Dean Baughn, Banner Elk, in behalf of the Resolutions Committee presented the following resolution and moved its adoption as a substitute for resolution submitted by Paul Stam Jr., Apex, on the sanctity of human life. (See Item No. 38)

Whereas, Southern Baptists have traditionally upheld the

sanctity and worth of all human life, and

Whereas, current judicial opinion gives no absolute guarantee of protection of the pre-born, and

Whereas, social acceptance of abortion has begun to dull society's respect for human life, and

Whereas, the problem of abortion is so multi-faceted, including strong arguments for and against, and

Whereas, we abhor the abuses and indiscriminate use of this procedure

THEREFORE BE IT RESOLVED that the messengers to the 1982 North Carolina Baptist Convention affirm that all human life is sacred and go on record as opposing the indiscriminate use of abortion and covenanting to pray for wisdom in this issue, as well as asking the Council on Christian Life and Public Affairs to study this issue.

Paul Stam Jr., Apex, moved that the motion be amended by striking the text of the committee version of the resolution and substituting in lieu thereof the resolution as initially introduced.

The amended motion required vote by ballot since the raising of hands did not clearly indicate the vote. Steve Jolly, Rocky Mount, moved that the motion be tabled if counting the ballots would take too long a time. President Campbell ruled that the ballots could be counted and the voting would be by ballot. (See Item No. 131)

120. Russell Johnson, Conway, reported that the Resolutions Committee recommends that the resolution submitted by Carroll Spivey on use of alcoholic beverages on school property (See Item No. 39) be referred to the Christian Life Council for further study. He moved that this recommendation be accepted.

Carroll Spivey, Yanceyville, offered a substitute motion that the original resolution be adopted with addition of the words "or consumption" in the fourth paragraph and "for school activities" at the end of that paragraph to read as follows. The substitute motion carried.

Whereas, 3.3 million teenagers between the ages of 15 and 17 have been identified as problem drinkers;

Whereas, in North Carolina, we had a 33.2% increase in drunk driving arrests last year involving teenagers under 18 years of age;

Whereas, recent reports indicate that 50% of all highway fatalities directly involve a drinking driver;

Whereas, North Carolina Alcohol Beverage Laws prohibit the sale or consumption of beer and wine on the campus or property of a public school or college for school activities;

Whereas, state law already prohibits the public display of alcoholic beverages at any athletic contest;

Whereas, school property of all places should not be used for social functions when alcoholic beverages are served;

Whereas, loopholes in current ABC laws do allow permits to be issued to organizations that rent school property for social functions, thereby, resulting in the sale and consumption of alcohol beverages on school property;

BE IT THEREFORE RESOLVED that the messengers of the Baptist State Convention of North Carolina meeting in its 152nd annual session in Fayetteville, NC, November 15-17, 1982, do hereby:

(1) Urge Governor James B. Hunt, Jr. to exercise his influence in securing legislation that will prohibit the sale or use of alcoholic beverages on school property;

(2) Urge Lt. Governor James C. Green to exercise his influence with the 1983 legislative session to secure passage of necessary legislation that would prohibit such a practice;

(3) Urge the messengers of this convention to contact the members of the 1983 session of the General Assembly and secure support legislation that would prohibit such a practice.

121. John Elder, Southport, presented the following resolution in behalf of the Resolutions Committee and moved its adoption as substitute for resolution on Baptist loyalty submitted by Bill Norris, Greensboro. (See Item No. 41)

Whereas, Baptists' loyalty belongs to the Living Word of God and Lord of the Scriptures, and

Whereas, laymen and laywomen as well as ministers attending the last few Southern Baptist Conventions are concerned over the factionalism of the SBC's organizations by some of our Baptist leaders, which obscure and are contrary to the purpose for which the SBC was organized -- as stated in Article II of its Constitution:

"... to provide a general organization for Baptists in the United States . . . for the promotion of Christian missions at home and abroad and any other objects . . . it may deem proper and advisable for the furtherance of the Kingdom of God."*

and these actions also obscure and are contrary to the purpose of the North Carolina Baptist State Convention, and

Whereas, a few leaders have recently offered to the SBC President suggestions for certain procedural changes which should have a healing effect, and the President has announced limited healing actions and called a meeting for November 12, 1982 of a few more Baptist leaders; but

Whereas, the SBC officers and Executive Committee need to know of this State Convention action, and

Whereas, the longer the problem exists without heroic action by a significant number of persons in positions of authority, the more damage will be done to the Denomination's Christian witness in the SBC itself, and in the several State Conventions, and on the Mission Fields -- both Foreign and Home; and

Whereas, the SBC Bylaws do not otherwise provide for a problem which may potentially be self-destructive to the entire SBC; and the Executive Committee has not addressed itself to this problem so far, even though a group of 6 laypersons from as many states did petition this Committee so to do during its pre-convention meeting in New Orleans;

BE IT THEREFORE RESOLVED, That the North Carolina Baptist State Convention hereby commends the SBC President and others for acknowledging the problems and for their efforts to date at finding a solution, and commends the SBC President for calling the meeting of November 12, 1982.

BE IT FURTHER RESOLVED, That the North Carolina Baptist State Convention meeting in Fayetteville, November 15-17, 1982, call upon the SBC Executive Committee to act ad interim between the 1982 New Orleans Annual Meeting and the 1983 Pittsburgh Meeting of the SBC to:

(1) Lead Southern Baptists in Prayer to Almighty God for guidance in finding and implementing solutions to this most urgent and serious problem facing the Baptist Denomination;

(2) Convene a Special Called Session of the SBC Executive Committee to act as a "Committee of the Whole;"

(a) To invite to participate fully in this special Session, as a minimum, two of the principal officers of the several autonomous SBC General Boards, Institutions, Commissions, and Associated Organizations listed in the 1982 SBC Annual, Table of Contents, Part 3; and two of the principal officers of the several autonomous State Baptist Conventions;

(b) To prayerfully devise recommendations to be submitted to the 1983 SBC Meeting in Pittsburgh for actions that:

- will provide the basis for restoring harmony in the SBC;
- will enable the Convention to carry out the purposes for which it was established, and to be effective in its BOLD MISSION THRUST; and

BE IT FURTHER RESOLVED, That notice of this Call for Action be transmitted at once by the North Carolina Baptist State Convention:

(1) To the Officers of the SBC Executive Committee, to the members from North Carolina serving on that Committee, and to the Officers of the SBC; and

(2) To the Officers of the several Baptist State Conventions.

Steve Sells, Greensboro, moved that this resolution be tabled.

Elliott Hill, Neuse Association, cited Roberts Rules of Order that calls for a two-thirds majority vote since this is a motion to kill, he said. The parliamentarian advised that the motion to table requires only majority vote. The President called for a consensus vote on whether a simple majority would determine the vote, or a two-thirds majority. The show of hands was too close to determine the will of the body so the President ruled that the vote to table must have a two-thirds majority. In a standing vote, the motion to table received a two-thirds majority.

122. Jeff Norris, Wilmington, in behalf of the Resolutions Committee, presented the following resolution and moved its adoption as substitute for resolution on graduation exercises submitted by Ronald Hester, Lumberton. The motion carried. (See Item No. 70)

Whereas, several of our Baptist Colleges and Universities are now having their graduation exercises on Sunday mornings, and

Whereas, Sunday morning is the time of worship and Bible study in our churches, and

Whereas, these colleges and universities are part of the Baptist family, and

Whereas, Sunday morning graduation may take families away from their churches and may cause a sense of divided allegiance, and

Whereas, this practice may keep pastors and staff from participating in these exercises with those of their congregations whom they have encouraged to attend Baptist schools,

BE IT THEREFORE RESOLVED that the Baptist State Convention of North Carolina meeting at Fayetteville, November 15-17, 1982, express our strong concern and ask the Council on Christian Higher Education to share this concern with our Baptist Colleges and Universities.

123. Beth Upchurch, Durham, in behalf of the Resolutions Committee, presented the following resolution and moved its adoption as a substitute for resolution on peacemaking submitted by Robert E. McClernon, Durham. The motion carried. (See Item No. 73)

Whereas, our Lord Jesus calls us to peacemaking as a holy task, and

Whereas, prayer for peace is a Gospel imperative, and

Whereas, the theme of this 152nd annual session of the Baptist State Convention has been "Instruments of Peace in an Anxious World,"

NOW THEREFORE BE IT RESOLVED that the Baptist State Convention, meeting in Fayetteville, November 15-17, 1982, commends our churches for all their efforts toward mediating the peace of God in homes, in local communities, in our state and nation, and between the nations of the world, and

BE IT FINALLY RESOLVED that we recommend to North Carolina Baptist churches the annual observance of a special time of prayer for peace on the Sunday before Memorial Day, beginning in 1983.

124. Mrs. Bettie Godwin, Oxford, in behalf of the Resolutions Committee, presented the following resolution and moved its adoption as a substitute for resolution on Vietnam veterans submitted by De Hillyer, Richfield. The motion carried. (See Item No. 71)

Whereas, our nation has recently recognized our Vietnam veterans in a public way, and

Whereas, some of our service men and women paid the supreme sacrifice by giving their lives and their families still live with the scars and pain of their loss.

THEREFORE BE IT RESOLVED, that the Baptist State Convention of North Carolina, meeting in Fayetteville, November 15-17, 1982, express gratitude to these men and women or to their families for their service to America in Vietnam, and

BE IT FINALLY RESOLVED that the churches of North Carolina be encouraged to pay tribute to the members of their churches and local communities who served in Vietnam.

124/Baptist State Convention

125. Dean Baughn, Banner Elk, in behalf of the Resolutions Committee, presented the following resolution and moved its adoption as substitute for resolutions on prayer in the public schools submitted by Woodrow W. Robbins, High Point (See Item No. 28) and Judy Dilday, Statesville. (See Item No. 72)

Whereas the proper place of religion in public schools continues to be the subject of confusion among U.S. citizens, including our own Baptist people;

And whereas Congress continues to be pressured to act favorably on a proposed constitutional amendment calling for prayer in public schools;

And whereas Congress is likewise under severe pressure to pass bills seeking to remove challenges to state laws or local regulations returning prayer to public schools from the jurisdiction of federal courts;

And whereas the Baptist State Convention has consistently supported the U.S. Supreme court's historic 1962 and 1963 decisions striking down state-mandated prayer and Bible reading in public schools;

THEREFORE BE IT RESOLVED that the North Carolina Baptist State Convention, meeting in Fayetteville, November 15-17, 1982, reaffirm its support of the Supreme Court's decisions;

BE IT FURTHER RESOLVED that the Baptist State Convention reassert its opposition to any and all proposed constitutional amendments which, under the premise of fostering "voluntary" prayer in public schools, would in fact undermine those decisions;

BE IT FURTHER RESOLVED that the Baptist State Convention oppose unalterably any and all legislative efforts to remove from federal court jurisdiction laws dealing with prayer in public schools;

BE IT FURTHER RESOLVED that we strongly urge the Baptist Joint Committee to exercise a leadership role in the effort to defeat constitutional amendments and jurisdictional bills dealing with prayer in public schools in Congress while at the same time asking Baptist leaders across the country to join us in seeking the defeat of such measures by communicating their opposition to members of the U.S. Senate and House of Representatives;

BE IT FINALLY RESOLVED that we call upon our denominational leaders in the associations, state conventions, and the Southern Baptist Convention to undertake a renewed effort to provide information to our Baptist people about the constitutionally appropriate place of religion in public schools and to educate our people about the dangers of any form of coerced religious exercises in said schools.

126. Tom M. Freeman, Dunn, moved that consideration of this resolution be postponed out of consideration of fairness to messengers who cannot be here and vote on it at this time. The motion was defeated.

127. Mrs. Ann Frazier, Roanoke Rapids, made a substitute motion that this resolution be replaced with the original resolu-

tion submitted by Judy Dilday, Statesville. (See Item No. 72)

128. A motion was made by an unidentified messenger to table the substitute motion. The President ruled that a two-thirds majority was needed to pass the motion. The motion was defeated.

129. In a standing vote, counted separately by sections, the substitute motion by Mrs. Ann Frazier, Roanoke Rapids, carried, 506 to 308. (See item No. 127)

130. Woodrow W. Robbins, on a point of personal privilege, expressed appreciation to the officers of the convention and especially to the Resolutions Committee.

131. President Campbell announced that the substitute motion on the resolution on the sanctity of human life, carried. The vote was 492 to 402. (See Items Nos. 38 and 119)

132. Tom M. Freeman, Dunn, moved that the Baptist State Convention petition the Southern Baptist Convention to change the World Hunger Day promotion from the month of October to one of the summer months, and that we ask other state conventions that promote state missions offerings in September and October to join us in this petition and if approved, this motion would be referred to the General Board for implementation. The motion carried.

133. The benediction was pronounced by Phillip S. Carter, N.C. Center for Women, Raleigh, and the convention was adjourned with registration of 3,016 messengers and 213 visitors.

REPORT

**to the 152nd
Annual Session of the
Baptist State Convention of North Carolina
Cumberland County Memorial Arena
Fayetteville, North Carolina
November 15-17, 1982**

1982 General Board Report to Convention

The General Board is composed of 108 members and serves the Convention as the Convention — ad-interim. The Board met three times in 1982 — January 26-27, May 25-26, and September 28-29. This report to the Convention features the work of this Board and Executive Committee which met 10 times.

The General Board serves the Convention as a “general supervisor” of the institutions and agencies, and directs the work of the General Board staff and programs. The Board as organized does much of its work through the Executive Committee and the 10 program sub-committees: Church Programs, Missions, Evangelism, Stewardship, Business, Christian Life and Public Affairs, Christian Social Services, Christian Higher Education, Youth and Campus Ministries, and Communications. The Executive Committee is the Convention’s personnel, budget, and plans and policies committee.

During the year the General Board functioned for the Convention on the following program features and decisions:

1. The Here’s Hope Crusade

The Here’s Hope Crusade was the program highlight of the year. The joint-evangelism campaign was sponsored by the Baptist State Convention and the General Baptist State Convention and involved some 2,500 churches. A statewide mass medial campaign on T.V., radio, and newspapers featured the “Here’s Hope” message and magnified the role of the churches. Preparation stages included an emphasis on prayer, people search, and witness training. The budget for the campaign was set at \$700,000 and expenditures were kept within the budget. Mark Corts, pastor of the Calvary Baptist Church of Winston-Salem, served as the Convention’s chairman for this crusade.

2. The New Baptist Building

The new Baptist Building — the new four story 53,000 sq. ft. office building was approved by the 1981 messengers and is now under construction and scheduled for occupancy before January 1, 1983. The new address will be 205 Convention Drive, Cary. However, the mailing address will remain the same — Box 26508, Raleigh, N.C. 27611. Property given by Mr. George (Buck) Jordan and Seby Jones of Raleigh provides an attractive and valuable 5.2 acres. The old building was sold to Instrument Society of America.

3. Fruitland Baptist Bible Institute

Fruitland Baptist Bible Institute now has a dormitory and dining hall. Both units have been completed, dedicated, and opened for use. The Sullinger building is now being removed. The Institute's property value has increased by more than one and a half million dollars. Gifts by a number of individuals made the building possible. Mr. Billy Satterfield of Winston-Salem gave the dining hall and paid a major portion of the cost of the dormitory. The 1981 Convention authorized the borrowing of \$333,576 to cover the Convention's cost in the building. A final reporting on costs and recommendations for repayment will be presented to the 1982 Convention.

4. North Carolina Baptist Assembly

North Carolina Baptist Assembly at Caswell has experienced its best year. Attendance during the summer has been at maximum capacity with attendance at the summer weeks exceeding 6,317. Church groups participating have reported on their experience with enthusiasm. Plans are now being made to begin the second stage of a property improvement plan. North Carolina Baptist Men have agreed to work with the Assemblies Committee in building remodeling and new building constructions.

5. Caraway Conference Center

The Executive Committee authorized the development of plans for an addition to the Conference Center. The plan is to authorize construction of the new addition as funds are available. It is anticipated that the primary source of funds will be Conference Center income and the North Carolina Missions Offering. The present indebtedness on the Conference Center is \$149,565. This will be reduced to about \$112,000 by the end of 1982 and the balance paid in 1983.

6. The Cooperative Program

Gifts of the churches have been encouraging in spite of the economic recession. At the end of the first three quarters of the year gifts were ahead of the previous year by 7%. Gifts for the year are expected to reach \$19,500,000 to \$20,000,000. Total mission gifts handled by the Convention's business office will likely exceed \$32,000,000.

7. Ministers' Care Team

The 1982 Convention approved the recommendation of a Commission on the Ministry. As a follow-through a Minister

Care Team has been created and is now in early stages of its work led by Burrell Lucas of the Church Programs Division. 1982 has been the third year of the Minister Care program that provides assistance in counseling costs for ministers and their families. This program is administered by the School of Pastoral Care for the Convention.

8. Sunday School Enlargement

“Reach People” is the Convention’s major Bold Mission emphasis for 1982-1983. The planned follow-up to the Joint Evangelism Crusade is a 1982-1983 Sunday School Enlargement Campaign in each association. Each church is encouraged to participate and enlist the guidance of one of the trained directors. Over 400 volunteer directors are being trained by the Sunday School Department staff for this enlargement plan.

9. Video Tape Service

North Carolina Baptists participate in the Southern Baptist Video Tape Service and as a result have added 52 video program tapes to the Convention’s library. The number of video tapes available for use by churches is 204.

10. Biblical Recorder

Board and staff members have worked with the *Biblical Recorder* directors and the new editor, R. Gene Puckett, in meeting the paper’s financial crisis resulting from greatly increased postage rates. The *Biblical Recorder* staff will be housed in the new Baptist Building.

11. 1983 Seminar on the Ministry

Preparations have been made for the 1983 Seminar on the Ministry, an indepth Bible study is set for March 21-25 at the Caraway Conference Center. Doug Cole, director of the Christian Life Division is chairman of the committee charged with planning the seminar.

12. Mountain State 200

This has been the second year of the five-year partnership. The partnership goal is to help the West Virginia Baptist State Convention start 100 new churches. In the two years of the partnership 45 new chapels or churches have been established.

Approximately 1000 North Carolina Baptists from 110 churches participated this summer in West Virginia projects.

13. Elected by Executive Committee

The Executive Committee elected the following staff members: None of these reflect the addition of new positions but are replacements for vacancies.

Eddie Pettit—Pioneer Royal Ambassadors—RA Camp, North Carolina Baptist Men's projects; Tommy Puckett—World Mission Conferences, Crusader Royal Ambassadors and some North Carolina Baptist Men's projects; J.W. Hutchens, Director, Division of Evangelism; Bryan Chestnutt, Public Services Coordinator, Caswell; Robert M. Springle, Maintenance Manager, Caswell; Marie Skinner Bean, Campus Minister, Mars Hill College; Samuel B. Carothers, Campus Minister, Meredith College; Milton L. Fisher, Jr., Campus Minister, Campbell University; David L. Fouche, Campus Minister, Wake Forest University; Lelia Crouch, Assistant Office Secretary, Brotherhood Department; Betty S. Currin, Secretary for Professional Development and Youth Ministry Coordinator, Youth and Campus Division; Elizabeth M. Doles, Office Secretary, Division of Youth and Campus Ministries; Frances Riley, Interim Director, Video Productions; Becki Canterbury, Office Secretary, Music Department; Anne Warren, Office Secretary, Division of Missions; Kay Abbott—(Employed by the WMU Board).

The Executive Committee received the following resignations: Monroe Vaughn, Bookkeeper, Business Office; Rosemary Eubanks, Office Secretary, Brotherhood Department; Nona Kay Bickerstaff, Baptist Young Women Director, WMU, (Resignation submitted to WMU Executive Board).

14. General Board - Executive Committee Decisions - 1982

1. Staff Recognition program adopted in January Executive Committee meeting.
2. Goals set for new church work - No. 82-50
3. Capital Funds Campaign for North Carolina Baptist Assembly adopted - No. 2 (March Minutes)
4. Office building at North Carolina Baptist Assembly to be completed - No. 82-108
5. Policy on use of Baptist assemblies by non-Baptist groups - No. 82-129
6. Reorganization of personnel, North Carolina Baptist Assembly - No. 82-112
7. Fire on first floor damage repaired - covered by insurance - A-Wing of Caraway Conference Center

8. Caraway Conference Center authorized to operate own linen service - No. 82-179
9. Florida property sold and proceeds allocated to North Carolina Baptist Assembly and Caraway capital improvements - No. 82-179
10. Study begun on plans to finance and construct addition to Caraway Conference Center - No. 82-220
11. Two lots held in trust by Baptist Foundation for Fruitland, sold to Triple B Electric Company, Hendersonville
12. Emergency help for Fruitland building payment - No. 82-113
13. Fruitland library named for the A.C. Millers - No. 82-134
14. Fruitland Prowler Camper sold
15. Capital fund drive for Homes for Aging approved - No. 82-178
16. Financial policy manual (to be acted on in September)
17. Position of Comptroller created following resignation of Monroe Vaughn - No. 82-214
18. Division reorganization - Communications (to be acted on in September)
19. Brotherhood Department organization structure - page 3, March minutes
20. Approval granted to host Foreign Mission Board Appointment Service in North Carolina - 1987
21. Luna Evans Ray Estate funds to be used for Happiness Retreat and M. R. Ministry consultant and video cassette productions.
22. \$100 gift used to purchase scriptures for El Salvador soldiers at Fort Bragg.
23. Transfer of Interfaith Witness work from Church Extension to Language Missions - No. 82-134
24. Mobile Chapel ownership transferred from BSC to New River Association - No. 82-135
25. Executive Committee to meet on Wake Forest University campus, March 8, 1983 - No. 82-135
26. Council on Christian Higher Education studying request from Mars Hill and Meredith Colleges to offer Masters Degrees - No. 82-136
27. Annual to include statistics every year - No. 82-137
28. Bricklaying Ceremony - Meredith College campus, May 26, 1982, for new building
29. Convention to write to churches that include Wake Forest University in Cooperative Program contributions, indicating this will be continued unless otherwise instructed by the church.
30. Maynard Ellington, Mt. Zion Association, resigned from General Board (1984 term)
31. Deaths of General Board members: Mrs. Ann Savage, Tar River Association - 1982 term; Rev. Clyde Bearden, Kings Mountain Association - 1985 term.

Dewey Hobbs, President, General Board
Cecil A. Ray, General Secretary-Treasurer

General Board Recommendations

1. 1983 Budget

The General Board recommends:

- a. A total budget requiring \$22,250,000 Cooperative Program receipts, and
- b. A \$2,725,000 North Carolina Missions Offering, both of which are to fund programs as printed in the 1983 Program and Budget Proposals.

2. Debt Retirement

The General Board recommends that the Convention authorize the Executive Committee to borrow \$489,000 for Fruitland Baptist Bible Institute with the understanding that the \$148,200 in outstanding pledges will be applied when received and that the balance will be repaid by budget allocations during the years 1983-1987.

That the Executive Committee be authorized to complete the Baptist Building and, as needed, borrow up to \$280,000. This is the approximate difference between the \$750,000 cost limit to the Convention set by the 1981 Convention and the \$384,315 allocated in 1981-1982 budgets for the building.

3. Recommendations from the Convention Format Committee

The General Board makes the following recommendations:

A. Convention Schedule

We recommend that we go back to a six session Convention to begin on Monday evening, meet again on Tuesday morning, with Tuesday afternoon free and then continue with Tuesday evening, Wednesday morning, Wednesday afternoon and Wednesday evening sessions.

B. Five-Year Cycle of Verbal Reports

The General Board recommends that a five-year cycle of verbal reporting by our divisions, agencies, and insitutions be undertaken on a trial basis. (With twenty areas of ministry to report, each of the years would hear four specialized verbal reports, in addition to any written reports.)

We further recommend that this five-year cycle begin in 1983 and that the General Board sketch out the projected allotment of time for the cycle.

C. Guidelines for Reporting by Agencies and Institutions

The General Board recommends that the following guideline be used by the divisions, agencies and institutions for reporting to the Convention.

Annual Reporting to the Baptist State Convention by agencies, institutions and the General Board is required by the Convention's Constitution. The purpose of such reports, written or verbal, may be described as follows:

(1) To satisfy the Constitution's requirements that reporting be done.

(2) To allow trustees, directors and the General Board the opportunity of giving to their electing body an account of their stewardship in matters pertinent to the Convention's areas of interest and authority.

(3) To deepen the appreciation of the Convention for every area in which work is sponsored and supported.

(4) To strengthen the sense of partnership in ministry within the North Carolina Baptist family, reflecting the New Testament recognition of the variety and value of the Spirit's gifts which, "when each part is working properly, makes bodily growth and upbuilds itself in love." (Eph. 4:16b, RSV).

So that the above purposes may be consistently fulfilled by any reporting groups, it is recommended that the content of all written reports to the Convention reflect the following guidelines:

(1) Major decisions by the trustees which significantly effect the operation and-ministry of the reporting group.

(2) Primary achievements realized since the last reporting.

(3) Critical needs of the agency or institution, including suggestions for churches and the Convention in helping to meet those needs.

(4) Financial highlights, including indebtedness, reflecting the financial condition with respect to income and expenditures.

(5) Plans for the future, intended to enhance the offering of Christian service.

D. Book of Advance Reports

The General Board recommends that the full Book of Advance Reports be released prior to the Convention and that the format be that which was used for the 1981 Pre-Convention Update and Pre-Convention *Biblical Recorder*. Also, that the same material be included in the messenger packets.

E. Constitution Change - Election of Officers

The General Board recommends that Article VI, Officers, paragraph two, sentence three be amended to read:

"That the election of all officers subject to annual election begin at the first morning session of the annual Convention

and, if necessary, be completed at other times designated by the Program Committee.”

F. Bylaw Change Regarding Resolutions Committee

The General Board recommends that the Bylaws be changed to provide for a two-year rotating of the ten Convention-elected members of the Resolutions Committee.

4. Recommendations Regarding Constitution and Bylaws

The General Board recommends the following Constitution and Bylaw Changes:

1. Bylaw IV, B, 4, c, (1), (a) - Fruitland Bible Institute Committee

(1) Change the title from “Fruitland Bible Institute Committee” to “Fruitland Bible Institute Advisory Committee.”

(2) Delete the entire section (a) “Fruitland Bible Institute Committee.” Replace with the following new wording:

This Advisory Committee will consist of six persons named by the General Board annually: The chairman of the Missions Committee of the General Board; two other members of the General Board; one director of Missions; and two persons at large. The General Board Missions Committee chairman shall serve as chairman of this committee. At least one person on the Committee should be an alumnus of Fruitland and is desirable that others come from the faculty or from the Fruitland family. It is desirable that members of the Committee reside within a reasonable distance of Fruitland. The Committee will meet as necessary, but must meet at least twice each year, one of which meetings shall be on the campus and with school authorities. The Director of the Missions Division and the Director of Fruitland are ex-officio members of this committee. The line of authority runs from the Baptist State Convention to the General Board, to the Executive Committee, to the General Secretary-Treasurer, to the Director of the Division of Missions, to the Director of Fruitland, to the faculty and staff, to the students.

It shall be the assignment of the Advisory Committee to maintain the unique purpose of the Institute in serving the special educational needs of individuals called into the ministry. The Fruitland Bible Institute shall be operated consistent with the “Fruitland Bible Institute Study” as adopted by the General Board in May of 1982.

2. Resolutions Committee Change

(1) Bylaw II, C, 1,

a. Delete the following sentence: “The committee on Resolutions consisting of fifteen members, ten of whom shall be nominated by the Committee on Committees and elected by the

Convention, to serve during the succeeding year and to report at the next regular session of the Convention."

b. *Add*: "The Committee on Resolutions shall consist of fifteen (15) members, ten (10) of whom shall be nominated by the Committee on Committees and elected by the Convention. The ten (10) members shall serve two-year terms with five rotating off each year."

3. Publicity Committee

The Constitution and Bylaws Committee recommends that Bylaw II, B, 9, relating to the Publicity Committee, be deleted from the present Bylaws and that II, B, 10 become II, B, 9.

4. Guidelines for Nomination Procedures

(1) The Committee on Nominations - II, B, 2

Delete: "It is desirable that no church shall have more than six (6) members serving at one time on Convention Boards. Any additional beyond six (6) must be individually justified by the Nominating Committee to the Convention."

Add: "No church shall have more than ten (10) members serving at one time on Convention boards."

(2) Committee on Committees - II, A, 2

Delete: "It is desirable that no church shall have more than six (6) members serving at one time on committees. Any addition beyond six (6) must be individually justified by the Committee on Committees to the Convention."

Add: "No church shall have more than ten (10) members serving at one time on Convention committees."

(3) Constitution Change Relative to Election of Officers

Article VI Officers

Delete: "The election of all officers subject to annual election shall be on the afternoon of the first full day of the annual convention, but the elections may be completed, if necessary, on the morning of the second full day."

Add: "The election of all officers subject to annual election shall begin at the first morning session of the annual convention, and, if necessary, be completed at other times designated by the Program Committee."

Pastor/Church Relations

Since 1964 North Carolina Baptists have been providing informational and guidance service for Pastor Search Committees and Personnel Committees. Christian support and career guidance for pastors, staff and graduating ministerial students in the exchange of pastorates or the beginning of a new ministry is also provided.

Associational Correlation

Vital to all North Carolina Baptist work with churches is the work of the Director of Missions in each association. In 1982, the office of Pastor/Church Relations has had twenty-five consultation conferences. Working with representatives of Directors of Missions our office provides materials, accurate data and availability of Southern Baptist pastors and staff. Appropriate literature, training sessions and consultations are available.

Crisis Ministry

We assist and assess those emergencies and experiences of broken relationships. "Thirty Days Is Not Enough" is our most recent printing addressing the problem of firing with no place to go.

Support Ministry

Everyone needs help and support, especially the recently retired, suddenly fired, soon to begin servants of Christ. Our most recent literature published in the area of concern are "Growth — For Me and My Ministry: a Guide to Personal and Career Evaluation" and "The Minister's Scarlet Letters: Events That Jeopardize the Minister's Career."

Ministerial Students

Southern Baptist are annually equipping and preparing no less than 10,000 ministerial students in our seminaries. Recent graduates are anxious to get started on the pilgrimage of service for the Lord. The office of Pastor/Church Relations assists, counsels, and shares many graduating seminary students in their first place of ministry.

Career Guidance

In 1982, some 105 ministers and staff personnel, late in career men and women seeking to retool, restructure and reorganize their skills and ministry have sought and received counsel of this office.

Robert H. Bruhn, director

Convention Trustees

The present trustees of the Convention were selected at the 1981 meeting of the Convention. They are: David M. Britt and W. Gale Parker of Raleigh; and Gerald Arnold of Lillington. David M. Britt was duly selected to serve as president, Gerald Arnold as vice president, and W. Gale Parker was duly selected to serve as secretary.

Functions of the corporation consisting of the trustees include the execution of deeds of conveyance, contracts and other instruments. Between 1 September 1981 and 1 August 1982 the president or vice president and the secretary, pursuant to directions from the General Board of the Executive Committee, executed the following documents:

(1) On 12 October 1981, quit claim deed for 50 foot by 90 foot lot in Lincoln County to Mazel C. Beattie.

(2) On 22 October 1981, deed for .30 acre lot of land in Hyde County to Trustees of Fairfield Baptist Church.

(3) On 5 March 1982, deed for conveyance of Baptist Building property on Hillsborough and Morgan Streets in Raleigh to purchasers of that property.

(4) On 22 March 1982, deed to Triple B Electric Company, Inc. for three lots at Fruitland.

David M. Britt, president

Business Management

The Convention's IBM Systems #38 Computer has proven to be of great help in speeding up operations and making our work more efficient. Personnel in the Data Processing Department are real assets, not only in the financial area, but in statistical and departmental work.

The Remittance Forms for next year are being mailed to each church early in November. Each year, the Convention receives approximately 45,000 remittances in the Business Office. The Business Office strives for accuracy in carrying out the instructions from each church and appreciates the correctness of the treasurers in the information they share.

We are looking forward to having new and more efficient facilities for the business functions in the new Baptist Building.

Most of the employees in the Business Division have been with the Convention for several years. This combined experience gives strength to the business functions performed. Each of us appreciates the opportunity of serving Baptists of North Carolina in this vital office.

Richard D. Smith, director

Analysis of Total Estimated Income From Churches

A. For Southern Convention Objects:		
1. Cooperative Program	\$ 6,630,000	
2. Special Offerings:		
a. Foreign Missions	6,310,000	
b. Home Missions	2,370,000	
c. Seminaries, Radio-TV, etc.	800	
d. American Bible Society	<u>7,200</u>	
3. Total Estimated Income for SBC		\$15,318,000
B. For North Carolina:		
1. Cooperative Program	\$12,810,000	
2. N.C. Missions	<u>2,750,000</u>	
3. Total Estimated Income for State Objects		<u>15,560,000</u>
C. Total Estimated Income from Churches in 1982		<u><u>\$30,878,000</u></u>

Camp Caraway and Conference Center

Camp Caraway and Conference Center serves by making facilities and services available for camps, conferences and retreats. The Youth Camp is used exclusively for Royal Ambassador Camps during the summer. More than 600 different groups were served during the year. The Camp and Conference Center generated all its operational income, with all convention allocated monies going into debt retirement, which should be retired at the end of next year.

Due to limited space many requests have not been filled, and motel rooms have been used for a number of convention planned meetings. In order to help provide better services, the Camp Caraway subcommittee has asked for authority to begin a study of some plans to enlarge the Conference Center.

B.W. Jackson, director

INFORMATION ON CONVENTION PROPERTIES

As of June 30, 1982

	Book Value	Debt	Insurance in Force
1. Baptist Building	\$1,298,135		\$ 2,015,000
2. Baptist Building Parking Lot	438,441		
3. Truett Home & Outbuildings	33,518		216,500
4. Tarheel Lodge-Ridgecrest	1,578,481		91,300
5. N.C. Baptist Assembly	1,582,996	149,565	3,142,800
6. Camp Caraway	1,320,762		2,846,906
7. Fruitland Baptist Bible Institute	517,887		3,094,400
8. Camp Mundo Vista (WMU Camp)			859,100
9. Student Centers:			
a. UNC at Greensboro	88,743		266,200
b. Appalachian - Leasehold Acquisition Cost	133,398		-----
c. North Carolina State University	231,566		423,500
d. UNC - Chapel Hill	170,001		272,800
e. Western Carolina University	132,934		363,000
f. East Carolina University	154,402		314,000
10. Mobile Chapel, Jacksonville, N.C.	-----		9,900
11. Furniture, Fixtures and Equipment:			
a. Baptist Building	841,346		911,816
b. North Carolina Baptist Assembly	492,793		536,110
c. Fruitland Baptist Bible Institute	251,123		305,935
d. Camp Caraway	185,092		413,735
e. Camp Mundo Vista (WMU)	53,958		331,430
f. Student Centers (combined)	72,289		125,700
g. Tarheel Lodge - Ridgecrest	10,335		12,100
h. Mobile Chapel - Jacksonville, N.C.	415,408		2,420
i. Fleet Cars (as of June 30, 1980)			AVD less
j. Disaster Relief Van	5,026		Deductible
k. Truett Home			AVD less
12. TOTALS	\$9,933,535	149,565	Deductible
			55,500
			\$16,832,316

North Carolina Baptist Assembly

The North Carolina Baptist Assembly hosted approximately 6,317 persons during the summer of 1982. The conferences focused on various aspects of Christian life including youth evangelism, music training, and world missions.

As in the last five years, the Assembly has continued to increase its year-round services. Spring-fall visitors to the Assembly enjoy recreational and spiritual retreats for pastors, deacons, choirs, associations, and youth groups.

During 1982 the Assembly adopted a revised staffing plan which combined the General Services Coordinator position with the Public Relations Coordinator to create the new position of Public Services Coordinator. This arrangement has proven effective in easing communication between the conference guest and the Assembly staff. During the Spring of 1982 the Executive Committee authorized the North Carolina Baptist Assembly to conduct a capital fund raising program. Implementation of the program will begin in October 1982 and includes volunteer involvement as a major thrust in completing the long-range plan. In February 1982, the Assembly adopted a new statement of philosophy around which we have built a new, better sense of service. The statement of philosophy is as follows:

The North Carolina Baptist Assembly at Fort Caswell is a statewide retreat and conference center provided as a ministry of The Baptist State Convention of North Carolina. The Assembly's purpose is to provide the facilities for the lodging, dining, classroom, and recreational needs of the guests with the challenge to blend the historical and environmental appeal of Fort Caswell with cheerful Christian service to create an environment that fastens spiritual enrichment. Through fulfilling this purpose, we express our ministry "Labor in service of men for the glory of GOD."

This philosophy has provided a common understanding on the part of the Caswell staff that "Labor Is Prayer."

We want to express appreciation to the churches that have provided voluntary labor for renovation at Caswell. We will deeply appreciate any others that may assist with future needs.

Thomas W. McKay, director

Retirement Planning

As of June 30, 1982, in North Carolina there were 3,110 staff members in 2,305 churches and associations participating in the Southern Baptist Retirement Program.

As of July 31, 1982, we had processed the following:

- 125 - Southern Baptist Retirement Program applications
- 37 - Applications for age retirement benefits
- 598 - retirement program upgrades

The church's response to upgrading the staff member's retirement program continues to be encouraging. Ten (10%) percent of his/her annual compensation (salary, housing allowance, auto allowance, etc.) should be the minimum. In 1981 North Carolina reported 1,032 upgrades! This was the best year we have ever had.

The following Baptist agencies participate in the retirement program:

- Baptist State Convention of North Carolina, Inc.
- Biblical Recorder, Inc.
- North Carolina Baptist Foundation, Inc.
- Baptist Children's Homes of North Carolina, Inc.
- North Carolina Baptist Homes, Inc.
- North Carolina Baptist Hospital, Inc.
- Campbell University
- Chowan College
- Gardner-Webb College
- Meredith College
- Wake Forest University
- Wingate College
- Southeastern Baptist Theological Seminary

During 1982 the department staff has ministered in approximately one-fourth of the associations in North Carolina in "extended individual conference settings." This is a time when we go into an association (at their invitation) and conduct individual conferences with the pastors, church staff members, their spouse, and key lay leadership from each church. This gives opportunity to minister to the individual by "walking through" his/her member benefit statement explaining the Annuity Board's program and providing assistance in providing an adequate retirement income. This approach has proven to be one of our most effective programs.

Six (6) VIDEO TAPES are now available for churches and associations to assist in understanding the protection programs of the Annuity Board. Order from the AV Library, Baptist State Convention.

- VT16-1 "Planning The Rest of Your Life"
- VT16-2 "Retirement - The Way It Is"
- VT16-3 "Purpose and Meaning in Retirement"
- VT16-4 "Mental and Physical Health in Retirement"
- VT16-5 "Continuing Education and Mental Alertness"
- VT16-7 "Route 10: The Road to Financial Security"

SBC Annuity Board

"Despite the economic problems in the nation, 1981 was a year of solid growth and expanding achievements with record number in assets, benefits paid and member accounts," said Darold H. Morgan, president of the Annuity Board of the Southern Baptist Convention.

Key statistical highlights in 1981 included:

1. A 10 percent 13th Check was sent to annuitants who retired before 1980. Those annuitants who retired in 1980-81 received their 13th Check bonus in their monthly checks.
2. A total of \$24,298,521 was paid in retirement benefits.
3. Total assets administered by the board as of Dec. 31, 1981 were \$896,535,999 compared with \$806,518,757 in Dec. 31, 1980.
4. Relief funds from the Cooperative Program totalled \$357,200.
5. Membership records indicated that 19,299 persons were enrolled in Plan A, 58,930 in Plan B and 4,193 in Plan C.
6. Premium income reached \$72,854,632. Of this amount, \$45,443,258 was designated for the Fixed Fund and \$10,294,788 for Plan A.

STATISTICAL HIGHLIGHTS 1982

Retirement Plans	Member Accounts and Benefits		Insurance	Members
Plan A (church-agency)	19,299		*Health Insurance	23,327
Fixed Fund (church-agency)	49,103		Group Life (church)	15,666
Balanced Fund (church-agency)	9,826		Group Life (agency)	19,744
Variable Fund (church-agency)	4,193		**Life Benefit Plan	2,136
Benefits Paid (retirement and Variable)	\$24,298,521		Seminarian Life	1,738
Relief Benefits	\$411,093		Seminarian Medical	4,549
Relief Recipients	396		*Includes churches and agencies	
			**Closed to new members	

Sam O'Neal, director

Church Programs

The Division of Church Programs centers around eight programs of work: Church Building Planning, Church Music, Church Training, Sunday School, Woman's Missionary Union, Church Administration, Weekday Early Education and Church Library (Media). These eight areas of work are located within five departments. (Church Administration is a part of the Division Director's job description.)

The goal for Bold Mission Thrust continues to challenge the departments within the Division of Church Programs. These three year goals constitute the very heart beat of interest and activity. Bold Mission projects were highlighted by the study and launch of the Reaching People emphases ('83-'84 - Developing Believers, '84-'85 - Strengthening Families). The Minister Care Team continues to function with a great deal of enthusiasm and expectation.

During the second week of May each year, associational key leaders are invited to Ridgecrest Conference Center for updating

and training. Each area of work within the Division is responsible for directing the training of their particular counterparts from each association. This has proven to be a very helpful time for both state convention and associational leadership. This meeting was held May 10-12, 1982. The attendance was excellent. The spirit of joint ownership and cooperation was the best yet.

The personnel of the Division of Church Programs numbers 32. There are five department directors, eleven associates, nine secretaries, one administrative assistant, one bookkeeper, two camp directors, two permanent part-time associates and the division director.

There were several personnel changes during the year. On November 15, 1981, Bob Goode of the staff of First Church, Richmond, Virginia, came to fill the Sunday School consultant position in the areas of preschool, church media and weekday early education programs. Also in the Sunday School Department, Bill Byrd resigned the position of Youth Consultant as of October, 1981 to return to a church staff position in Arkansas. In the W.M.U. Department, there were also several changes. Nona Bickerstaff, Baptist Young Women director, resigned the last of April, 1982 to begin work with the New York Baptist Convention. Pam Harris, literature secretary, resigned the first of May, 1982 to transfer to the Business Office Division of the Convention. Kay Abbott was employed July 1, 1982 to fill this vacancy. Bonnie Eanes, secretary, Church Music Department, resigned her position after the birth of her son in December, 1981. On June 1, 1982 Becki Canterbury was employed to fill this vacancy.

Program directors have been ably assisted by a great host of special and approved workers throughout the state.

Burrel F. Lucas, director

Church Building Planning

Interest in church building continues at an amazingly high level in the face of a depressed economy and high interest rates. The director of this department has had more requests for assistance this year than at any time in his five years of service with the Convention. Over 200 churches received on-site consultations this year. One-day Church Building Conferences were conducted in Tarboro, Graham and Lincolnton. Interest and participation in these conferences continues to be good. Every year scores of staff members and lay leaders are introduced to wise principles of building planning, sound financial planning, and good energy conservation measures.

One of the helpful services we provide enables churches to maintain a balance in their support of local ministries, missions and a new building. It is important that churches not over-

obligate themselves in building indebtedness and thus stifle other programs and mission giving. With sound financial planning and a good capital fund raising program — such as Together We Build — this can be avoided. This year our in-state consultants have conducted seven Together We Build Programs and helped churches raise about \$1.5 million for buildings. That amount will save these churches about four million dollars in interest and payback at today's high interest rates over a 15 year period.

Churches are feeling the pinch of high financing costs for new construction. But in many instances this is leading to better space utilization in existing buildings and wiser planning for new construction. This represents good stewardship of total resources and is very commendable. Baptists should realize that church buildings are instruments through which we carry out our mission. Buildings must never become the ends toward which our churches work.

Gwenn E. McCormick, director

Church Music

The Church Music Department exists for the purpose of serving every church affiliated with the Baptist State Convention of North Carolina. Bold Mission Thrust and the SBC music theme of "Reaching Preschoolers and Children Through Music" have been the motivating forces for music work during the past year. The continuing goals of the department are fourfold:

1. To help all music leaders attain their full potential;
2. To strengthen members in their use of God-given talent;
3. To increase the number of music groups and the enrollment of existing groups; and
4. To further develop music as an effective means of education, outreach, and ministry and as a meaningful part of the worship experience.

Department personnel includes Charles Gatwood, director; Charles Storey, associate, and Becki Canterbury, office secretary. Bonnie Eanes, office secretary at the beginning of the year, resigned in January at the end of her maternity leave; Sara Roland came to the department in February as temporary secretary. Becki Canterbury began work in March and was officially elected by the Executive Committee in May. The Department has been blessed through the years with efficient and competent secretaries, and we are privileged to have the assistance of Mrs. Canterbury as a co-worker.

The Department is ably assisted by ten regional directors who serve faithfully as liaison between Music Department and associations and who meet twice each year with department personnel to assist in planning and evaluating.

Much of the work is carried on in associations by the Associational Music Directors, their Councils, and Zone Directors. The 20 Approved Workers are used with increasing frequency in the training of leaders.

During the past year, 158,435 persons were enrolled in local church music programs - a 4.17 percent increase over the preceding year. These persons were from the 3,013 churches which reported a music program.

During the year, the department provided the following programs and services:

- *three retreats for 400 volunteer and part-time music leaders
- *music schools in 24 small churches
- *training projects in nine associations
- *summer camps:

Children (North Carolina Baptist Assembly) - 329 children, 68 adults

Children (Mars Hill) - 115 children, 24 adults

Youth/Adult (North Carolina Baptist Assembly) - 336 youth, 89 adults, 32 children

Youth (Truett) - 57 youth

- *festivals

two Youth Handbell (Charlotte and Raleigh)

two Adult Handbell (Fayetteville and Shelby)

Youth Choir (Winston-Salem)

Adult Choir (Statesville and Raleigh)

Children's Choir (Wilson, Greensboro, Morganton)

- *North Carolina Baptist Church Music Conference with special guests Wesley Forbis (Sunday School Board) and Donald Neuen (Eastman School of Music)

- *Key Leadership attended by 61 music leaders

Several special programs and services were offered:

- *Singing Churchmen concerts in Greensboro and Monroe

- *Singing Churchmen West Virginia Mission Tour

- *Tour of the colleges and seminary by department personnel and Fred Kelly from the Sunday School Board

- *Eight planning meetings for Regional Directors, Associational Music Directors and Directors of Missions

- *Five handbell leadership conferences conducted by Richard Litterst, past president of the American Guild of English Handbell Ringers

- *Three Anthem Reading Clinics

The Church Music Department continues to be grateful for the privilege of serving North Carolina Baptist churches.

Charles Gatwood, director

Church Training

The Church Training Department assists associational and local church leaders in equipping God's people for bold growth in

discipleship through its emphasis upon Continuing Training, Short-Term Training, and Individual Training.

During the past year, assistance was given to leaders through the following projects and activities:

- *Three Area Church Training Enabler Conferences in which associational age group leadership received indepth training and update in methods and materials. Two hundred leaders participated.
- *Ten associational Church Training workshops were conducted for the training of local church leaders.
- *“Project-400” training for 15 Growth Specialists was held at Caraway in preparation for beginning 400 new Church Training programs during the 1983-84 church year.
- *A “Mini-Assembly” for local Church Training leadership was held in August for 75 leaders.
- *Four area “Doctrine of the Family” Leadership Seminars were conducted in New Bern, Southeastern Seminary, High Point, and Canton reaching around 200 persons.
- *Seminars presenting new models of Church Training work to pastors and Church Training directors were held in the Yancey, Carolina, Sandy Creek, and Sandhills associations.
- *Approximately 27 programs of work were begun in nine associations as a result of the work of Ruth Prince, Church Training Growth Consultant.
- *Key Leadership Conference at Ridgecrest was attended by 57 associational Church Training Directors.
- *Three Area Church Training Tournaments were held in Goldsboro, Asheboro, and Fruitland Baptist Bible Institute, Hendersonville featuring state Children’s Bible Drills, area Youth Bible Drills, and area Youth Speakers’ Tournaments. Three hundred forty-five children from 97 churches in 40 associations participated in the state drills. Fifty-seven youth Bible Drill participants and 14 youth speakers were involved in the area tournaments. The state tournaments for youth were held in High Point with winners of Bible Drill and Speakers’ Tournament representing North Carolina during Church Training Week at Ridgecrest.
- *Children’s Bible Skills Rallies were held in Wilmington, Charlotte, and Spruce Pine for the purpose of introducing 1983 Children’s Bible Drill to children and their leaders. Approximately 300 children and leaders attended.
- *Church Training staff led classes at Fruitland Baptist Bible Institute for one week to assist pastors of small churches implement a training program.
- *Six Equipping Center Seminars reached leaders in various parts of the state.
- *“M” Night Seminar for associational Church Training leadership — 14 associations were represented at this meeting, the only one of its kind in the Southern Baptist Convention.
- *Special interpretation in Church Training resources and

priorities was provided for new pastors and for religious educators.

- *Church Training work was presented to Campus Ministers' Retreat in cooperation with the Youth and Campus Ministries Division.
- *Interpretation of Church Training was shared with associations in cooperation with the Department of Associational Development.
- *The Church Secretary's Seminar at Caraway in October focused on the calling and ministry of the Church Secretary. 130 secretaries attended the two-day seminar.

The department staff consists of K. Maurice Cooper, director; James H. Simpson, III, consultant (adult/associational work); Doris Morgan, consultant (preschool and children's divisions), Dot Mills, part-time youth consultant; Ruth Prince, part-time consultant (growth area); Mary Conyers, secretary-receptionist; and Patsy Adcock, secretary.

K. Maurice Cooper, director

Sunday School

"The winning of the lost to Christ is the most important work Southern Baptists do, and the Sunday School is one of the most effective means the church has for this business." These words of J.N. Barnette, spoken years ago, are true today. The mandate of the Sunday School Department is to help every church build a strong reaching-teaching Sunday School and to help each association develop competent ASSIST (Associational Sunday School Improvement Support Team) personnel.

A major part of the REACHING PEOPLE emphasis of the Southern Baptist Convention is a major effort to have eight and a half million people enrolled in Sunday School by September 30, 1985. 8.5 by '85!

In North Carolina the state Sunday School enrollment goal is 855,000 by September 30, 1985. With enrollment of 655,596 at the end of 1981, an average increase of 10 percent per year per church will be required to reach the goal. However, with over four million unreached and unchurched in the state, the goal is realistic and obtainable!

Increased concern for building or rebuilding strong Sunday Schools is reflected in attendance at training offered and in the volume of phone calls and letters for help. For example:

*In Vacation Bible School clinics for associational teams 635 people from 78 associations were trained.

*The pilot Sunday School Enlargement Campaign in Wilmington Association had 20 churches participating. People Search and other prospect discovery projects located 3,551 prospects! A Sunday School Growth Spiral was developed for each church.

*Development of a competent ASSIST team in every association is a priority! Training was provided for 330 ASSIST workers in six clinics during January and February. The new "How to Guide . . ." books were featured.

*Trained workers are more effective workers in teaching and in evangelism. October-June 5,084 Sunday School Leadership Awards were reported. 131 Sunday School Leadership diplomas were earned.

*Adult Leadership Conferences in Gastonia and Asheville were attended by 491 workers from 11 associations representing 98 churches.

*Two conferences for workers in Weekday Early Education trained 183 people.

*Weekly half-hour television and 15 minute radio Sunday School lesson programs continue to be produced. Teachers are Frances Cooke, Ray Hodge and James Hagwood. Programs are released to cablevision outlets and hospitals and nursing homes.

*Anticipating an unprecedented number of enlargement campaign directors needed during the 8.5 by '85 emphasis, training is underway for potential campaign directors. In March 56 from North Carolina went to the Sunday School Board in Nashville for special training. In several training sessions in the state over 200 additional will have been trained by the year's end.

*A state library/media conference provided training for 183 workers.

*Church workers are responding in record numbers to the fall training conventions at Ridgecrest, Caraway and in the east. (The convention in the east is moved to different cities each year.) Last fall 912 attended; registrations for this year are already ahead of last year!

Enlargement Campaigns Priority Project

Every association is urged to conduct a Sunday School Enlargement Campaign during the 8.5 by '85 growth emphasis. Wilmington, Gaston and Anson will complete campaigns in 1982. During 1983 associations planning enlargement campaigns include: Ashe, March 19-27; Atlantic, March 12-20; Caldwell, September 10-18; Catawba River, March 19-27; Johnston, March 19-27; Kings Mountain, April 23-May 1; Mecklenburg, March 12-17; Neuse, September 17-25; Pee Dee, February 19-26; Raleigh/Durham Metro, April 16-24; Randolph, September 17-25; Sandhills, March 19-27; Stone Mountain, August 20-28; Theron Rankin, April 16-24; Transylvania, April 23-May 1; Truett, September 10-18; Tuckaseegee, October 15-23; Yadkin, February 26-March 1; Yancey, August 13-21.

After five years of faithful service Bill Byrd, youth associate, resigned to accept a minister of education ministry in Arkansas. We express appreciation to Bill, not only for youth work, but for the outstanding job he did in developing the ASSIST work across the state.

The Sunday School Department team is composed of Robert Stewart, director; Johnny Ross, adult associate; Janice Haywood, children's associate; Bob Goode, preschool associate; Linda Hicks, department secretary; and Eva Teague, assistant secretary.

Robert Stewart, director

Woman's Missionary Union

Woman's Missionary Union, auxiliary to the Baptist State Convention of North Carolina, seeks to teach Baptists about missions, lead them into an active ministry of prayer and financial support of missions, and help them become more involved in missions in their own community. The programs and activities of North Carolina Woman's Missionary Union are planned and conducted with these tasks in mind.

The work of Woman's Missionary Union can generally be put in one of the following categories:

Leader Training

If the goals of Bold Mission Thrust are to be reached, and if WMU is to effectively accomplish her tasks within these goals, women must be trained to take places of leadership. Thus, leader training is one of the main efforts of state WMU.

Leader training for associational WMU teams was done in two parts in 1981-82. The first part was called "Early Associational Training" and consisted of two-hour training sessions for associational councils. This was done in eighteen different locations across the state. The second half of the training was done in day-long sessions in four different locations. Over 600 associational leaders were trained.

In addition to associational leader training, the state WMU selected a group of women for special training. This group, called the SALT Team, (Specialized Area Leader Trainers) was trained in Raleigh in a three day conference. These women will be used to aid associations with training, to help new churches, and to aid the state WMU program as needed.

Three regional training sessions in mission action were held in the spring of 1982. This was an effort to help churches to do a better job of mission involvement. Those participating had the opportunity of attending conferences of their choice on subjects ranging from family violence to institutional ministries. Over 654 people attended these Saturday conferences.

Associational Acteens council members were also provided with special training. Additional training was also available to associational WMU directors who attended the Key Leadership conference in May.

WMU Growth

In these days when more women work outside the home and when there are increasing demands on their time, it is significant that WMU experienced 2.7 percent growth in 1981-82. This is, in part, a result of the 1980 enlargement/enlistment program, and the current emphasis on getting WMU in all the churches in North Carolina, and a new awareness of the importance of missions education.

As a part of a national three-year enlargement effort, WMU has developed and trained a team called Starteam. These seven women who make up the team are making good progress toward the goal of contacting every church in the state that does not have WMU work. This program concludes in September, 1983.

Each association and every church is being urged to continue to recognize the significant contributions made by WMU to women, girls, and preschoolers. This knowledge will aid in WMU growth.

Summer Camps, Retreats, Conventions

Camp Mundo Vista, owned and operated by Woman's Missionary Union, was again filled to capacity in the summer of 1982 with the 1,556 Girls in Action and 409 Acteens, 50 staff, and five missionaries each week. Debra McGuire was responsible for this camping program. In addition to Mundo Vista, WMU conducted associational and regional camps in five areas in the state. These camps were done by a traveling staff of five young women, and directed by Pat Ritchie.

Each year WMU sponsors various inspirational and informational meetings for women and girls. In 1981-82 these included the WMU Annual Session; Queens Court for Acteens; a BYW retreat at Camp Mundo Vista; a couples retreat at the Caraway Conference Center; and a Career and Professional Women's Convention at Ridgecrest Conference Center.

Ministries to Missionaries

There are approximately 225 North Carolinians currently serving as either associate or career missionaries with the Foreign Mission Board. These, and the missionaries from North Carolina appointed by the Home Mission Board, are aided in their work by WMU. A monetary gift is given to each at the time of appointment, and gifts of books and magazines are given to them each year.

In addition a Marriage Enrichment Retreat for missionaries was held in 1982. A retreat is also planned each year for MKs (Missionary Kids) attending school in North Carolina.

Weeks of Prayer and Special Offerings

Woman's Missionary Union has the responsibility for the promotion of the special offerings and seasons of prayer for foreign and home missions. WMU also assists in the promotion of the North Carolina Missions Offering. WMU seeks to make these weeks opportunities of learning and prayer as well as a time to support the work financially.

In 1981-82, North Carolinians gave the following through these offerings:

Lottie Moon Christmas Offering	\$5,307,899.42
Annie Armstrong Easter Offering	\$2,205,350.96 (as of July 31, 1982)
North Carolina Missions Offering	\$325,491.79 (as of July 31, 1982)

There were two staff changes in WMU in 1981-82. Nona Kay Bickerstaff, the BYW director, resigned to become the WMU and Christian Social Ministries director for the Baptist Convention of New York. Pat Ritchie became the Mission Friends and Baptist Young Women director, leaving the GA position to be filled. Kay Abbott joined the office staff as literature secretary. Other staff members are Nancy Curtis, Suthell Walker, Carolyn Hopkins, Pina Maynard, Diane Hurlbut, Linda Love, Leland Bingham.

Woman's Missionary Union, through these people, programs and activities, is seeking to help the convention reach the goals of Bold Mission Thrust, and the goals of reaching people, developing believers, strengthening the family, and affirming the ministry.

Nancy Curtis, executive director

Communications

The Communications Division provides publications, audio visuals and media relations for the several General Board departments, divisions and committees. These materials range from detailed publications (like this book) to less complicated programs for conferences and meetings. Audio visuals include sophisticated videotapes, basic promotional filmstrips and black and white photography for other media.

In the main, the Communications Division serves as an "in-house promotion agency" for the General Board. Each participating department and division plans their overall promotion and publicity with the assistance of the Communications Division. The Division attempts to make departments and divisions aware of a "total public relations program" when planning any outreach activity. There is an attempt to relate various media (pamphlets, posters, booklets, etc.) for each program.

An illustration of coordinated planning by the Communications Division in 1982 was the HERE'S HOPE Joint Evangelistic Campaign. The Division planned, produced and distributed both mass and church media materials. Radio and television announcements and newspaper advertisements were placed statewide in connection with revival dates. Churches were then furnished posters, yard signs, lapel buttons, bulletin inserts and covers, and an interpretative pamphlet. All of the materials — both to secular media and churches — were coordinated as to art design and editorial content.

The Audio-Visuals section is divided into two major areas, production and distribution. Materials produced in 1982 include two filmstrips with cassette tape narration, one promoting the 1982 North Carolina Mission Offering entitled "Hope is Something You Give," the other dealing with opportunities for service through North Carolina Baptist Men. Custom slide shows were developed for the 1982 Report to the Associations, as well as for the Sunday School Department. Consultation and programming assistance was given in the areas of campus ministry and world mission promotion.

About 3,000 audio cassette tapes were reproduced on order from recordings of several major conferences, including messages presented at the Evangelism Conference, Youth Convention, Pastor's Conference, WMU Convention, Mars Hill Week of Study, and the Convention's Annual Session. Audio services for the blind, provided in conjunction with the Department of Special Ministries and Woman's Missionary Union, include the distribution of tapes of the *Biblical Recorder* to 235 blind persons each week, and the distribution of *Royal Service* to about 62 blind persons monthly.

Distribution of most audio visual materials occurs through the Audio Visual Loan Library, which provides free check-out of these materials to any Convention church, agency or institution. The library includes over 2700 filmstrip titles, 226 motion pictures, and approximately 150 video cassette titles. In 1982, over 12,000 orders for these materials were processed.

The Communications Division also includes two other areas of work, with their reports as follows.

William H. Boatwright, director

Publications/Art

The Publications and Art Department is a "support group" for the General Board departments and divisions in the promotion and development of programs and projects. Hundreds of jobs such as posters, brochures, flyers, bulletin inserts and specialty items are produced each year in support of the ministries provided by the General Board departments and divisions.

The year 1982 saw new emphasis in the area of video production. The Publications and Art Department was called upon to provide video art cards, props, slides and consultation on set design.

The Publications series "Light and Leaven" was continued with a new series added called "Growing Christian Families."

Annual Convention-Wide Projects

The annual Baptist State Convention requires numerous materials each year. In addition to the normal publications which fill the messengers packets, a new publication called "*Pre-convention Update*" was introduced in a tabloid format. The "Update" addressed items which would be coming up at the convention and served as a means to better inform messengers prior to their arrival in Greensboro.

The 1981 Joint Convention created the largest number of convention exhibits we have ever had. The Publications and Art Department coordinated and organized 45 exhibits including the Baptist Book Store and the exhibits of the General Baptist Convention.

Special Key Leadership materials were produced for the annual meeting at Ridgecrest. Publications to help associations and churches in their program planning are made available.

A successful promotion was conducted for the 1982 North Carolina Missions Offering. The theme, "Hope is Something You Give," used by local churches. Many of the materials had to be reprinted to meet the demand for filling orders.

One Time Special Emphases

The Publications and Art Department witnessed the mass distribution of all of the Here's Hope materials produced in this department from the pastors' packets to the yard signs to the lapel buttons. Many of the Here's Hope materials had to go to a second printing because of the demand.

The People Search materials, which accompanied Here's Hope, were also produced along with follow-up publications to be used after the simultaneous revivals.

Daniel B. Euliss, director

Video Productions

In 1982, the Video Productions Department produced 22 new programs for various General Board ministries, including the Sunday School, Church Training, Special Ministries, Retirement Planning, and Associational Development departments, the divisions of Youth and Campus Ministries, Evangelism, and Missions, and the Council on Christian Life and Public Affairs. Included

were Hope Is Something You Give, an overview of the North Carolina Missions Offering including special emphases on language missions, chaplaincy, cooperative ministries, and other Baptist ministries; a series of programs on Christian retirement planning; a series on the 1983 January Bible Study; and the 1982 Report to the Associations, Sharing Christ's Hope. These programs are available to any North Carolina Baptist church in 3/4" or 1/2" VHS formats through the audio visual loan library.

Also, the department produced weekly studies on the International Bible Lesson distributed to eight hospitals in North Carolina for use on their closed-circuit TV systems.

A survey late in the year indicated that about 130 churches and associations have purchased video equipment, with another 25 planning such purchases in the near future. In 1982, a total of approximately 1200 video titles were requested through the library, compared with 569 in 1981.

Broadcast Ministries

The Division produces a series of weekly programs on the International Bible Lesson, which is currently distributed on eight radio stations in the state. *Light Unto My Path*, one of the pioneers in television programming for deaf viewers, is produced in conjunction with the Department of Special Ministries and WRAL-TV in Raleigh, and is distributed weekly to four stations in North Carolina and to seven stations outside the state on a cost-recovery basis.

Frances J. Riley, interim director

Evangelism

HERE'S HOPE was more than a success. It was blessed by God in so many ways. Not only did people come to know Jesus Christ as Saviour and Lord, but God's people were drawn closer to His church. Reports of exciting revivals have come in from all over the state.

The State Evangelism Conference was held February 8-9, 1982 in the War Memorial Auditorium, Greensboro. The theme "Here's Hope North Carolina" was used to emphasize the simultaneous revivals about to begin. Over 2,500 pastors, staff, and lay persons attended. The 1983 State Evangelism Conference will be February 7-8 in Ovens Auditorium, Charlotte.

The Key Leadership Conference evangelism participants were taught Growing an Evangelistic Church in North Carolina, which will be the major emphasis for 1983. Twenty associational Growing an Evangelistic Church in North Carolina seminars are planned for 1983. Pastors, staff, and lay leadership will be invited to attend the five-hour seminar.

During October of 1983, 15 regional evangelism conferences are being planned. These will be two-hour seminars across the state to help pastors and staff understand the materials available to them to develop evangelistic organizations in their churches.

J.W. Hutchens, Jr., director

Evangelism Development

Much attention was focused on Prayer for Spiritual Awakening Seminars and use of the motion picture by J. Edwin Orr. Churches are encouraged to implement a congregational prayer ministry as the foundation of their total ministry, including evangelism.

An enrichment retreat for North Carolina Vocational Baptist Evangelists was inaugurated as a new program of work. More than 20 evangelists and their families met at Caraway Conference Center, February 15-17, 1982. Dates for 1983 are January 17-19.

Victor G. Cole, director

Personal Evangelism

The Personal Evangelism Department provides training in witnessing for Christians of all age groups. A major area of work of this department is also Youth Evangelism, which involves all aspects of this work. Leadership training is also a vital area of this department's responsibility.

Lay Evangelism Schools

1982 probably witnessed as many people being involved in Lay Evangelism Schools as any single time since its beginning nearly ten years ago. This was primarily because of the schools being used as the major witness training tool in preparing for the 1982 Joint Evangelistic Crusade. Hundreds of pastors were trained and led their churches in being equipped to share the gospel with people in their community as they identified the lost and unchurched in our state in this crusade. This program of witness training continues to be one of the best on-going means whereby Christians can be equipped to share their faith.

Student Evangelism Teams

Once again during 1982 the ministry of the Student Evangelism Teams has left a great impact on churches in North Carolina, as 156/Baptist State Convention

well as in West Virginia. There were three teams that served this year with one of the three working in West Virginia. Excellent reports have come from the churches and the teams alike, as they have led churches in revival services, witness training for youth, and visitation. The summer schedule includes one week of orientation and ten weeks of revival services, including the Youth Evangelism Week at Caswell.

Youth Evangelism Week

During the week of July 5-10 over one thousand youth and adults gathered at the North Carolina Baptist Assembly for Youth Evangelism Week. During the week intensive studies in personal discipleship were led by Barry Wood of Lubbock, Texas, and the youth and adults were challenged in worship services to commit their lives to Christ. This was the largest attendance for this particular week that we have recorded, and the spirit was great among all those who attended. During the commitment services over 240 youth made commitments of their lives to Christ with 56 of them making first time professions of faith in Christ.

Youth Evangelism Conferences

Another major step was taken this year in the Youth Evangelism Conference by expanding from three to four locations. This year's conferences were held in Asheville, Greensboro, Fayetteville, and Murfreesboro. The meeting at Chowan College in Murfreesboro was the newest addition to the conferences. Thousands of youth and adults again joined together in this great evangelistic rally which has been an instrument for twelve years in reaching hundreds of youth and adults for faith in Jesus Christ. The conference is now regionalized enough to make it available to all churches in our state without terrific travel expense.

Continuing Witness Training

The newest addition to the team of witness training events is Continuing Witness Training or better known as CWT. This is an intensive training that utilizes the concept of multiplication and begins with two persons from any church who go through a week-long seminar, and then involve additional persons back in their home church in a thirteen-week period. Enlistment and promotion are underway for two seminars next spring in Raleigh and Hendersonville. Two or three regional training seminars will be held each year throughout the state.

Richard W. Everett, director

Missions

The Division of Missions is organized to:

- *Inform churches about mission needs particularly in North Carolina;
- *Develop programs to minister to persons of special need such as migrants, deaf and foreign born;
- *Lead churches to be involved in mission ministries; and
- *Work cooperatively with associations in planning to do missions.

This work is done through seven departments of work:

Associational Development, Brotherhood, Chaplaincy and Language, Church Extension, Cooperative Ministries and Seminary Extension, Special Ministries and Deaf, Fruitland Baptist Bible Institute, and three Area Missionaries. The reports of these areas of work are reported separately.

Mary Lou Maynard retired at the end of 1981 after 40 years with the Baptist State Convention. Her excellent service has enhanced the work of the division. Anne Warren was employed as secretary in the division office to replace her.

Two specific emphases coordinated in the Division Office are the North Carolina Missions Week of Prayer and Offering and the West Virginia Partnership.

The North Carolina Missions Offering (NCMO) totaled \$2,079,211 (combination of designated and undesignated) in 1981. The goal for 1982 is \$2,750,000.

Approximately 125 different groups of North Carolinians worked in West Virginia in 1982 in 94 different locations as part of the Mountain State 200 project. It is estimated that 1,000 persons will be involved in West Virginia before the end of the year.

Sara Ann Hobbs, director

Area Missionaries

Three area missionaries work in the corners of North Carolina: northeastern, Larry McClure; northwestern, Jim Lambert; and southwestern, Tom Lolley. Several of the associations in these three areas have strong missions programs with good directors of missions. These, the area missionary serves as a resource person to provide assistance with long range planning, teach a Seminary Extension class, or work to bring about some program that might be regional or multi-associational. In other associations where there is no director of missions, the area missionaries work with leaders to develop missions outreach and church development through the association.

The area missionary, in a real sense, is the Convention "drawn near" - on location. His work is varied, but centers around these basic areas: rural church development, Seminary Extension, resort missions, and helping develop missions programs in the associations and churches. As he becomes known and has opportunity, he can bring the resources of the Baptist State Convention to aid in the work, and at the same time, help provide an understanding of the needs to the Convention and its leaders.

Leadership training is a great need. The Week of Christian Study and Fellowship at Mars Hill College, "24 Hours at Ridgecrest," and leadership conferences at various locations help meet this need. Also, there are efforts to provide camping experiences for children who cannot attend statewide camps as well as the development of an on-going youth program to provide training for the leaders.

The area missionaries are grateful for the opportunity to serve in these ways, and ask for the prayer support of our people.

Jim Lambert, northwestern area

Tom Lolley, southwestern area

Larry McClure, northeastern area

Associational Development

The Department of Associational Development provides encouragement and assistance in the 80 associations to help them to develop a strong program and ministry to meet local needs and opportunities. During 1982, 43 associations have received financial assistance for their basic program and for mission ministries. This assistance is being provided through the means of a cooperative agreement. This cooperative agreement involves a joint planning process between the association and the Convention through which the association is assisted with its basic program and/or mission ministries and special mission projects.

A significant number of associations have completed (or are in the process of completing) long-range planning. The Department provides assistance in helping an association to determine its purpose, objectives, resources, goals, and action plans. Long-range planning is the process of providing the association with the best possible direction and approach in accomplishing its purpose and mission. It is the necessary process by which the association defines its purpose and mission and then develops a program to attain them. Good associational planning in both long-range planning and annual planning is necessary for the association to effectively achieve its purpose and to be on mission for Jesus Christ in its setting.

Christian Social Ministries

There are eleven full-time and five part-time Christian Social Ministries programs now in progress. The full-time directors are: Gayle Brown, Buncombe Association; Marvin Southard, Dan Valley Association; Yates Campbell, Gaston Association; Robert Davis, Kings Mountain Association; James H. Royston, Mecklenburg Association; Ronald Loftis, New South River Association; Gerry Hutchinson, New River Association; and Marsha E. Cook, Wilmington Association. There are vacancies in the Central, Pilot Mountain and the Raleigh Baptist associations.

George E. Shore, director

Brotherhood

Brotherhood

Brotherhood work across North Carolina is involving more and more men and boys by encouraging participation at a level that allows one to use his God-given gifts. While there is much room for enlargement, it is felt that Brotherhood is on its way to the task for which it is designed.

Leadership Training

The key to successful church Brotherhood programs is good training of leadership. Scheduled workshops on the regional and associational levels were held this year to better equip leadership. The future demands that a great emphasis be placed on this very important aspect of Brotherhood work.

Conferences and Retreats

During the year the staff continued to promote a variety of weekend and week long programs. These programs are designed to help us fulfill our purpose "to help the churches involve men and boys in missions." Some title weekends and weeks were: World Missions Week at Caswell, Christian High Adventure, Region-wide Men and Boys Rally, Royal Ambassador Congresses, See Baptist College Days, Lay Renewal Weekends, Couples on Missions Retreat, Correctional Ministries Conference and Lay Witness Trainings.

RA Camps

Camp Caraway had a successful summer of Royal Ambassador camps under the leadership of Ben Sutton, summer director.

Many decisions were made by those boys in attendance under the dedicated leadership of some 20 college-age young men who served on the staff. In addition to the nine weeks of camp at Caraway, the Brotherhood sponsored a roving staff which directed weeks for boys at Camp Joy, Camp Truett, and Camp Cale.

North Carolina Baptist Men

The NC Baptist Men will again receive 3 percent from NCMO this year. The NC Baptist Men organization works hand-in-hand with the Brotherhood Department of the Baptist State Convention. David Langford, Brotherhood director, also serves as executive director for NC Baptist Men. The goal of NC Baptist Men is to allow numerous opportunities for men across our state. The newest ministry begun this year is agricultural missions. The belief is that many NC Baptist Men will find a means of involvement here. Men continued to find places of involvement in West Virginia at approximately 20 locations building church facilities. Over 150 men went overseas to help in various construction projects, as well as preaching assignments.

Staff Changes

An entirely new staff was employed in the Brotherhood Department in 1982. David Langford replaced Ed Bullock as director, with Eddie Pettit and Tommy Puckett replacing Bob Watson who moved to the Church Extension Department and Archie Jones who returned to the foreign mission field in Chile. Langford returned to the Brotherhood Department, where he had served on the staff as an associate for eight years, from Hayes Barton Church, Raleigh. Also joining the staff as a consultant was Richard Brunson, who previously served as a mission service volunteer in Colorado.

1982 will go down as a significant year for the department. The future is now! Men and boys must be challenged to great involvement in the cause of our Lord.

David Langford, director

Chaplaincy and Language Ministries

Chaplaincy

North Carolina has the only training program for seminary students feeling called to a ministry with prison inmates. The program is a joint venture of the Baptist State Convention Chaplaincy Department, Southeastern Baptist Theological Seminary

and the North Carolina Department of Corrections. Six chaplain interns have received training through the program of which five have become full-time correction chaplains. In addition, three new positions of part-time chaplaincy through associations have been opened. Ministry to those in prison must become a priority to God's people.

Law Enforcement chaplaincy through ministers volunteering their talents to police and sheriff departments has grown in North Carolina. This "high-stress" vocation needs the touch of loving care by those with counseling skills.

North Carolina continues to be one of the three state conventions to provide a department to identify chaplaincy as a whole. Military Chaplains have appreciated this care while serving military bases in North Carolina.

Language

The work of the Language Department has been expanded to include programs that relate to persons whose primary language is other than English. Programs such as Refugee Resettlement, Literacy, Migrant Missions and Interfaith Witness are now a part of Language Missions. Since 65 percent of all migrants who enter the state to harvest crops are of Spanish-speaking background, and five percent are Creole-speaking Haitians, the migrant program is rightly placed within the Language Department. This year the first pilot project to strengthen migrant ministries was held in the Eastern Association. The results were outstanding. Increasing numbers of workshops for teaching English as a second language are being requested. This awareness has given churches a new awareness of reaching ethnics in their communities.

Today there are 19 different missions and Bible Study groups meeting weekly with ethnics of Spanish, Arabic, Vietnamese, Japanese, Laotian, Korean and Chinese origin. Surveys indicate many more are needed and will be started as funds allow.

Burke E. Holland, director

Church Extension

- *Through visitation and fellowship and an honest concern for people, John Stanley (New Work Corps, Church Extension Department) has worked hard at establishing week-night Bible studies and a Sunday morning Bible class for the residents of Cape Colony. A good number of those in attendance have had no prior relationship with any church or Christian group.* (John Allen, Edenton Church).

- *McClain's Auction Barn, its porch and yard have been the church building for the people of Emmanuel Mission (now Emmanuel Church) sponsored by Indian Trail Church. Used until*

mid-night on Saturday night, our people have been faithful to come and clean and set up the place for us to have Sunday morning worship services at 11 a.m. (Lawrence Funderburke, Monroe).

- "I will preach the same sermon all three times," Billy Cline said, "so my sermon preparation will be about the same." Thus, the pastor of Merrimon Avenue Church explained how he was to preach at Merrimon Avenue Church - Central, and the **satellite church** - Merrimon Avenue Church - North on the same Sunday morning. "We want to reach the unsaved and unchurched in the satellite area," said Elmer Dryden, chairman of the church's steering committee. Our **House Churches** and the **Satellite Church** have "created an excitement in our church that has our parking lots full and our worship and educational space overflowing." (Merrimon Avenue Church, Asheville).

These accounts verify that all across North Carolina people are awakening to the challenge of Bold Mission Thrust - Reaching People. This is the purpose of the Church Extension Department - assisting churches and associations in reaching people for Christ. Starting new work has been a major thrust for 1982.

Gene and Vickie Angus have helped start new work in the Yates Association. Seminary students from Southwestern and Southeastern have worked in 15 associations in the New Work Corps, with several mission "starts" resulting from these endeavors. Church Planter Apprentice, Glenn Akins, has served as pastor of a new Reedy Creek Mission, Mecklenburg Association. Other missions will come into fruition in the near future.

A youth group from First Church, Concord and a New Work Corps member journeyed to West Virginia this summer to conduct Backyard Bible study, mission Vacation Bible Schools and Home Bible study in preparation for revival services. The New Work Corps member will continue journeying to West Virginia on the weekend for several weeks seeking to start a new work there.

As of this date 20 missions/churches have been started. The Department has assisted toward pastors' salaries for 70 churches. Seventeen missions or churches have purchased land for church sites with grants from Cooperative Program funding. Six missions or churches have received church rental assistance. A total of eight church loans have been granted this year to date.

Associational surveys, started last year with the Buncombe and Carolina associations serving as "pilot projects," continue to have priority. Ernest Upchurch, of the state convention staff, has done a monumental task in continuing these surveys.

A primary goal for 1983 is the enlisting of 100 lay couples who will serve as *Volunteer Church Planters* in North Carolina and 100 lay couples as *Volunteer Church Planters* outside of North Carolina.

There are at least 100 million unchurched Americans who do not relate actively to any church. May 22, 1983 has been designated *Pentecost Sunday: A Convention-wide New Work Commitment Day*. Each church will be challenged to make a commitment to start a new church, and the goal is that a minimum of 3,000 Southern Baptist churches will commit themselves to start a new church-type mission during 1983-84.

New work needs desperately the funding that would have a \$500,000 corpus for Site Assistance, \$1,000,000 corpus for Church Loans, \$200,000 annually for Church Planters, \$200,000 annually for Church Pastoral Assistance and \$50,000 annually for Church Rental Assistance.

The goals in the job description of the Director of Church Extension are obtainable:

- *to assist associations and churches in discovery of pockets of unchurched people and the establishment of new churches/missions . . .
- *to establish 2,000 new units of work by 2000-1,000 in North Carolina and 1,000 out of North Carolina . . .
- *to help in construction of as many first unit buildings as needed . . .
- *to assist churches and associations in staffing and funding new work . . .

The Department covets your prayers that this challenging task may be completed. You may be assured of our prayers for you as you tackle your tasks.

Robert E. Watson, director

Cooperative Ministries with General Baptists and Seminary Extension

The twenty-fifth anniversary of this department was celebrated on April 1, 1982. Records of sharing ministries and other projects date back at least 100 years with the General Baptist State Convention and the Baptist State Convention of North Carolina. For example, in 1895 four area workers were jointly employed to work with General Baptist churches and associations.

Some of the milestones shared by this department during these 25 years are as follows:

- 1959: The School of Christian Study and Fellowship at Mars Hill College was interracial for the first time.
- 1960: Organized the first Southern Baptist Seminary Extension center for blacks in the Mount Zion Church, Murphy, under the direction of J. Alton Morris. Enrolled 25.

- 1962: Integrated summer program activities at the North Carolina Baptist Assembly, Southport.
- 1964: Held the first joint session of the Baptist State Convention of North Carolina and the General Baptist State Convention of North Carolina on November 11 (Wednesday afternoon). Featured speaker was J.H. Jackson, president, National Baptist Convention, U.S.A., Inc.
- 1965: W.R. Grigg resigned in August as department director to accept a position with the Home Mission Board. Served 8 years, five months.
- 1966: Corbin L. Cooper was employed as department director on January 1.
- 1966: The first joint state-wide Conference on Evangelism. Largest registered attendance (1,922) in the 20 year history of the annual conference.
- 1968: (a) Established an annuity program for General Baptist pastors in cooperation with the Annuity board and both state conventions.
 (b) The Baptist State Convention endorsed the strongly worded Statement of the Southern Baptist Convention concerning the "Crisis in the Nation," relative to the crisis in race relations.
- 1969: (a) **Second** joint statewide Conference on Evangelism.
 (b) First joint statewide Men and Boys Convention by the Brotherhood Department and the Layman's League. A record attendance of more than 7,000 was recorded.
 (c) Dr. & Mrs. C.R. Edwards, Fayetteville, served as the first black conference leaders at N.C. Baptist Assembly, Southport.
- 1971: (a) The Baptist State Convention expressed regret over the decision of the Sunday School Board to withhold distribution of **Becoming**, a Church Training quarterly. The quarterly was withheld because it pictured two white female college students and a black male college student in conversation.
 (b) Organized a Joint Committee on Cooperative Ministries consisting of six members from each convention. The executive secretaries, convention presidents, a college student, and the director of Cooperative Ministries to serve as ex-officio.
- 1973: The department title was changed from "Interracial Cooperation" to "Cooperative Ministries with General Baptists."
- 1974: (a) Three joint sessions were held in Raleigh, November 6-8, in conjunction with the annual meetings of the two state conventions. Heard from a joint resolutions committee.
 (b) Shaw University granted honorary doctor of divinity degree to the department director.

- 1975: The General Baptist State Convention presented the 1975 Christian Brotherhood Award to the department director.
- 1977: O.L. Sherrill retired August 31 after 30 years as executive secretary of the General Baptist State Convention, C.C. Craig, Jr., was elected as his successor.
- 1978: The department director was asked to (1) serve as director of all non-degree seminary extension programs with the Shaw Divinity School, Raleigh, and (2) supervise the entire program of Seminary Extension work for both the Baptist State Convention and Shaw Divinity School.
- 1979: Initiated plans for more joint sessions of the two state conventions in 1981 and a joint statewide evangelistic crusade in 1982.
- 1981: (a) Interracial teams conducted 65 interpretation meetings to explain plans for the 1982 joint evangelistic crusade.
 (b) Held joint sessions of the two state conventions in Greensboro, in November.
 (c) The department was assigned the responsibility of developing a program related to bivocational ministers.
- 1982: Conducted an extensive joint statewide evangelistic crusade under the theme, "Here's Hope."

A summary of programs conducted during the past year are as follows:

Appointed 47 black student summer workers; added seven new areas of work. Students represented 17 colleges.

Provided \$8,950 in scholarships to 16 black Baptist students preparing for church related vocations.

Enrolled over 2,000 people in 66 Seminary Extension centers independent study. Provided 1,249 partial scholarships and 126 honorariums for teachers. Sponsored courses for 124 inmates in 14 prisons. Established 30 classes among General Baptists through Shaw Divinity School.

Supervised the largest Seminary Extension program in the United States for the eighth consecutive year.

Conducted annual Seminary Extension leadership conference and four associational awareness conferences.

Held annual pastor's conference and Christian Leadership Workshop at Shaw Divinity School.

Conducted Youth Orientation Week at Wake Forest University; assisted 105 students from five campuses in attending the annual National Baptist Student Retreat in Birmingham; held three human awareness conferences.

Participated in promoting and finalizing plans for the 1982 statewide joint evangelistic crusade.

Conducted a joint black Christian Fellowship Conference at Camp Caraway enrolling 15.

Supported North Carolina Central University Christian Ministries. Conducted the first statewide bivocational pastor/wives conference at Caraway.

Added three new members to the General Baptist retirement program for a current total of 49.

Those associated with this department in addition to the director are Cecilia Davis, office secretary, Leo Williams, Jr.; J.Z. Alexander; A.D. Logan, Jr.; and Micheal Darby.

Corbin L. Cooper, director

Deaf Ministry

1982 might be called the Year of Family Crisis in the deaf ministry, for the homes of deaf people are being assailed by Satan just as are hearing families. This department produced three video-cassettes on marriage and the family in sign language as a part of a counterattack to stem the tide of divorces and family problems. Marriage counseling has been a part of this ministry since its inception but our objective is to strengthen the homes of deaf people before devastating problems arise. Family enrichment conferences are to be a priority in the coming years.

A significant milestone was reached in the Degree Program for the Deaf at Gardner-Webb College when the first three students were graduated from the program this past Spring. The Baptist State Convention played a significant role in the program from the very beginning. The director of the Department of Deaf Ministries was permitted to spend two years on the campus getting the program established, and Cooperative Program funds have been used in assisting in the cost for interpreters, tutors, notetakers and other supportive services required by such a program each year since it was begun. One graduate is now a summer missionary worker in Louisiana and plans to work under the US-2 program with the Home Mission Board. Another graduate has been accepted in New Orleans Baptist Theological Seminary and is presently working under an internship with the Baptist State Convention under the sponsorship of the Department of Deaf Ministries until he leaves for seminary. The Department has also furnished guidance and assistance to an African deaf student from Kenya, assisting him in finding places to speak and to stay during school breaks.

Initial contacts were made toward starting a program at Southeastern Seminary for deaf and hearing students who wish to enter a ministry to deaf people.

In addition to a normal itinerary of worship services and Bible classes, special conferences and revivals for the deaf have been conducted. We continue to produce a weekly television program which is shown on commercial television outlets in at least six states. The work of the Department of Deaf Ministries is con-

sistently presented in RA and GA camps, Brotherhood and WMU meetings, individual churches and in World Mission Conferences throughout North Carolina. Baptists dedicated to the truth that there is only one Way and one Book are working together through the Department of Deaf Ministries to see that "the deaf shall hear the words of the Book." Isaiah 29:18

Jerry F. Potter, director

Fruitland Baptist Bible Institute

Fund Raising for Fruitland Baptist Bible Institute is being given high priority for this year, since eighty thousand dollars (\$80,000) of the operations budget is dependent upon development income. C. Earl Haynes, who worked with North Carolina Baptist Children's Homes for more than eight years, has been employed as Development Consultant from June 1 through December 31, 1982.

The Carl E. Bates Dormitory was dedicated in April with Cecil A. Ray as speaker and Governor James B. Hunt, Jr. as special guest. The building was made possible by Billy Satterfield, who provided about 80 percent of the cost. The rooms were furnished through a special project led by the students who contacted interested persons about furnishing one of the 41 rooms in honor or in memory of someone. The main lobby was furnished in honor of Mrs. A.C. Miller, who died in November, 1981. The eight student apartments in the building were furnished by Sam McMahon, who also gave the school much furniture now used in several buildings.

The Fruitland Study Committee completed its work with the presentation of a report to the General Board in May. The report was accepted and implementation has already begun. The planned program with present facilities will make it possible for Fruitland to minister to more than 200 students at a time.

The Fruitland curriculum is being moved into a departmental structure with four department counselors. John Bunn is counselor of the department of ministries. Kenneth Ridings is counselor of the proclamation department. Gregory Mathis is counselor of the missions department. John Ryner is counselor of the department of Bible. By January, 1983, all courses in a given department will meet on one day. The department counselor will teach during the morning and be in the counselor's office in the afternoon on the day that department meets. When the director is away from campus in fund-raising efforts, the department counselor will serve as director protem.

When the development income makes it viable, courses for the advanced diploma will be added. Present projections call for the addition of eight faculty positions and 16 two-hour courses for an advanced diploma program. This will bring the total

number of faculty members to 32 and the total number of two-hour courses to 64.

With improved facilities and expanded curriculum, the operations budget must grow to unprecedented proportions. Such growth will necessitate more financial support than can be provided through the Cooperative Program and North Carolina Missions Offerings. To meet these financial needs, the development program must be effective and Fruitland Baptist Bible Institute must establish a substantial endowment fund.

Alex L. Booth, Jr., director

Special Ministries

Mentally Retarded Ministries

Susan Reed has completed her first year as part-time field consultant for ministry to mentally retarded persons. She has done a very good job. Several new services have been developed, and old programs have been strengthened.

There is a videocassette program entitled, "No Longer an Attic Child." The video program is available through the AV Library. Its purpose is to make churches aware of the need for ministry with mentally retarded persons.

An awareness brochure, "People First," was developed and printed this year. It presents the needs of mentally retarded persons to be involved in the church, and ways to involve them.

Susan Reed edits a quarterly newsletter, "Open Doors." The purpose of the newsletter is to share news about the activities of various classes, promote events for the mentally retarded, inform about new teaching materials available, and provide a challenge in ministry for mentally retarded persons.

Wingate College has worked closely with Ms. Reed this year in planning, promoting, and hosting two "day camps" for mentally retarded persons. Both camps were very successful. The first one in the spring had 55 campers in attendance, plus 29 sponsors and parents. The recreation classes under the leadership of John Mark Carter planned and developed the program.

The annual "Happiness Retreat" at Camp Caraway had a capacity crowd again this year with twenty plus on the waiting list! Training was also provided for teachers, parents, and sponsors in special classes.

We promoted mental retardation Sunday in March by sending over 29,000 free bulletin inserts to 79 churches and supporting organizations.

We worked cooperatively with the Sunday School Department in providing leadership for four Vacation Bible School Clinics and four ASSIST Conferences. We also worked with the WMU in providing leaders for Acteens Queens Court, and WMU Mission Action Labs.

Blind Ministries

The cassette tape materials continue to be in high demand across our state. Each issue of the *Biblical Recorder* is sent to about 235 "readers." Several other state conventions have contacted us for information to help them to provide the same service for the blind people of their states. Thirty-five to forty blind and/or visually impaired persons also take advantage of the cassette recordings of the January Bible Study book, the Home Mission Study book, and the Foreign Mission Study book.

J.H. Waugh, blind evangelist of Burlington, North Carolina, began serving this year as a part-time field consultant in the area of blind ministries. He spoke to the WMU, Brotherhood, and CSM leaders at the annual Key Leadership Conference at Ridgecrest in May. He also spoke to a number of churches and associations about the needs of church ministry with blind persons.

A malignant tumor on his lower spine curtailed most of his activities during the middle of the year. Keep Jay in your Prayers.

A national meeting on blind ministry was sponsored by the Home Mission Board and the Sunday School Board and held in Atlanta, Georgia. Neal Peyton, Rev. and Mrs. Jay Waugh, and Dr. and Mrs. Logan Carson attended.

Neal Peyton, director

Stewardship

The Division of Stewardship seeks to plan, develop, and promote a plan of biblical stewardship to aid the churches in enlisting members in the practice of and growth in Christian stewardship.

A plan of biblical stewardship includes the individual Christian's response in terms of giving, life style, and money management. It also includes the local church and its stewardship responsibilities.

Biblical stewardship also includes the support of missions through the Cooperative Program.

The Division's goal for 1982 is to fulfill this purpose and help churches and individuals to reach Bold Missions giving goals.

The Division staff seeks to achieve its goals through the following programs:

Missionary-in-Residence

The missionary-in-residence program continues to utilize a flourishing missionary couple to interpret mission support needs to the churches. Edward and Audrey Gordon, missionaries to the Philippines, are serving in 1982 and 1983.

170/Baptist State Convention

Bold Missions Stewardship Conferences

The primary thrust of reaching Bold Missions giving goals has been in meetings with pastors and church leaders in each association. The purpose of the meetings is a presentation and discussion of the stewardship program materials in the "Give Boldly" packet developed by the Division. Conferences were held for 70 associations with more than 1,000 pastors and representatives from approximately 1,100 churches.

Key Associational Leadership Conference

The Division participated in the training of key associational leadership by preparing materials for and training the 42 associational stewardship chairpersons who attended the conference at Ridgecrest.

Cooperative Program Promotion

Materials have been prepared and distributed to aid the churches in emphasizing missions support through the Cooperative Program. Special emphasis was given to Cooperative Program Day in April and Cooperative Program Month in October. Reports were made to the churches on missions support through the Cooperative Program four times during the year.

The Great Challenge

The Division sponsored and provided a consultant to lead The Great Challenge Stewardship Program in approximately 100 churches. The Great Challenge is a stewardship program designed especially for smaller churches. Major emphasis has been given to this program in 1982 and will continue in 1983.

Special Seminars

Twenty-two participants attended a three day Stewardship Seminar in August. The program included a biblical-theological study of stewardship and an overview of stewardship programs. Morris Ashcraft of Southeastern Seminary presented a paper on "The Theology of Missions Support." Participants are asked to be available to assist churches with stewardship programs.

A Family Financial Planning Workshop involved 12 couples in a process of clarifying Christian commitments, financial goal setting, assessment of resources and the development of a family spending/saving/giving plan. Each couple is asked to plan and lead a church or associational Family Financial Planning Workshop within the next year.

Through a Stewardship update page in the *Church Leader* and reports carried by the *Biblical Recorder*, the Division has sought to communicate to church leadership information that will help in Bold Giving.

O.D. Martin, Jr., director

Youth and Campus Ministries

New staff, new job descriptions, and work in a new center are some of the exciting challenges in the Convention's ministry with campuses and among young people and their leaders. Details of the programs will appear in the next few pages.

Four persons were employed in 1982 as campus ministers in the cooperative effort between Baptist colleges and the Convention. They are: Campbell University: Milton "Bud" Fisher; Mars Hill College: Marie Bean; Meredith College: Sam Carothers; and Wake Forest University: David Fouche. Elizabeth Doles, Faye Comer and Betty Currin have joined the division's secretarial staff.

Winston Hardman continues ministry at Pembroke State, but with a new facility. N.C. Baptist Men completed (in 1981) a Baptist Student Center just off the campus. Work has been enriched this year by its use. Materials are provided through the North Carolina Missions offering. Hank Greer, who has served so capably at Boone and most recently in the establishment of an alumni and program endowment emphasis, joined Ted Purcell in the Raleigh area to broaden and expand this ministry there. Joe Clontz and his family returned in August from a year's ministry with students in Togo, West Africa, where North Carolina BSU is involved in an ongoing relationship with the Baptist Mission and the National Convention. Ministry with blacks is thriving on several campuses across the state under the guidance of Mike Darby, Getha Hill at North Carolina Central University, Joe David Fore at Western Carolina University, and the able and committed leadership of volunteers such as Robert James at Fayetteville State University. The privilege of working with these exceptional persons is, in itself, one of the finest aspects of this everchanging ministry.

As we have explored how the work assigned us by the Convention might be done more efficiently, the Raleigh office has evolved new job descriptions. It is our prayer that we may serve God and N.C. Baptists with creativity and renewed enthusiasm as we carry these varied responsibilities.

James Y. Greene, director

Professional Development and Youth Ministry Coordination

Youth Ministry Co-ordination

There are **117** full-time youth ministers, **171** full-time combination youth ministers, **48** part-time youth ministers, and **97** volunteer youth ministers in North Carolina. These 433 ministers often find that leading a church to develop a healthy concept of youth ministry is a major challenge of their ministry. Youth ministry in a local church is more than Sunday night fellowships, recreation, and an occasional out-of-town trip. It is, rather, the coordination of church programming, designed to help staff, volunteers, and parents guide youth into maturing Christian growth. The church's youth ministry must grow out of the needs of youth and should include them in planning and program implementation.

To assist the local church in the development of a strong youth ministry, a network of instruction and support is being developed through the associations and convention staff.

Youth Conferences I, II, III, IV

For each of four weeks at the N.C. Baptist Assembly, approximately 1,000 youth were helped to explore their lives and how Christians relate to one another and God through the theme "Catch the Wind." Small group sessions, Bible study, worship and church group devotions helped each day to focus on areas of the youth's relationship to God, relationship to his significant others and relationship to the world. More than 3,800 youth and youth leaders participated in the four weeks. During the weeks, 204 decisions were made, with 40 professions of faith, 139 rededications, 7 vocational commitments, and 18 other.

Christian Drama Conference

125 persons attended this event at the Caraway Conference Center in October. "Curtain Call" emphasized the "how to's" of Christian drama in the local church.

Youth Convention

More than 9,000 youth from North Carolina Baptist churches gathered in Charlotte for the State Youth Convention, April 23-24. Grady Nutt, Louisville, KY; Bill and Linda Cates, Nashville, TN; and Mark McMasters, Asheboro, NC developed the Convention theme: "Here's Hope . . . for self, for others, through God."

Youth Ministry Workshop/ Fellowship

More than 50 professional and lay youth ministers gathered at Caraway, March 18-20 for a Youth Ministry Workshop/Fellowship. The conference provided these ministers the opportunity to share resources and work experiences. In addition, Jack Glasgow, Zebulon, led the ministers in a discussion of helping youth make ethical decisions.

Richard E. Traylor, director

Missions and Organizational Development

Spring Conference

Two hundred and fifty students were part of the BSU Spring Conference held at Caraway, April 2-4, 1982. There were three emphases for the weekend: Leadership Development, coordinated by Don Rogers and Jim McCoy; Faith Development, led by Caralie Brown of Raleigh and Lanny Peters of Wake Forest; and a special emphasis for graduating seniors.

Summer Missions

Students from the various BSUs contributed more than \$25,000 for missions during the school year. This enabled 18 students to serve in a variety of ministries. The Apostoloi Team worked in more than 15 churches in the New South River Association; two students worked in general missions in West Virginia and two students in migrant ministry in Maryland; in North Carolina two students served in juvenile detention centers, one worked with senior citizens and one with the children's home in Thomasville. In addition, student raised money provided support for four students to work in local churches.

The 1981-82 school year marked a significant development in the Student Mission Project in Togo, West Africa. Jeff Coppage, a Wake Forest University graduate, completed his service as a Journeyman. The Joe Clontz family served with the Togo Mission for 12 months at the Student Center in Lome. Students and campus ministers in North Carolina helped fund the building of an apartment in the Student Center — this apartment was named in memory of Betty Pruitt who served as a secretary for Campus Ministry for ten years. Two students served in Togo with their entire expenses underwritten by North Carolina BSU's: Rich Lowder, a Duke University graduate from Lexington, and Kelton Hinton, a UNC-Chapel Hill student from Princeton, were the first North Carolina students in Togo.

State Officers Workshop

Fifty students from twenty campuses met at Caraway, August 28-29, to plan State BSU activities for the 1982-83 school year. Under the leadership of the Executive Committee, seven committees planned areas of work for the year. Steve Roper, an Appalachian State University, is state BSU president.

Baptist Student Convention

More than 600 students representing BSUs and church college groups met at Ridgecrest for the Baptist Student Convention, September 24-26. Program personnel included: Charles Boddie, Nashville, TN; James Dunn, Washington, DC; and Gerald Borchert, Louisville, KY. The Convention theme was "In the World, but Not of the World."

High School Orientation

A High School Seniors Retreat was held at Caraway, February 25-27. Approximately 100 12-graders attended the conference designed to help them prepare for college.

Volunteer BSU Directors

In addition to the full-time campus ministers who serve on campuses in North Carolina, there are 13 persons who serve as volunteer BSU directors at schools where there is no full-time minister. These campuses and persons include: Atlantic Christian College, Bill Edwards; Brevard College, Lenny Farmer and Barbara Smart; Elon College, Bruce Martin; Lees-McRae College, Dean Baughn; Lenoir-Rhyne College, Marsha Fanning; High Point College, Robert Williams; NC Wesleyan College, Steve Jolly; Pfeiffer College, De Hillyer; Mt. Olive College, Lorelle Martin; UNC-Asheville, Kathy Worley, David Barton and Terry Sheer.

Kay M. Huggins, director

Church and Campus Program Development

Student Evangelism

Students continue to seek for significant and appropriate ways to bear witness to their Christian faith on campuses in North Carolina. To that end, one very exciting portion of our work involved a Special Campus Ministry Team, composed of three students: Robin Davidson, Alice King and Bob Talley. This team was located in Charlotte and provided new ministry

opportunities in faith-sharing, standing alongside the BSU's at UNC-Charlotte and at Central Piedmont Community College, as these groups attempted to proclaim Christ's Good News.

Baptist Youth Corps/Local Church Ministry

During the spring of 1982 Rick Traylor was on educational leave. The responsibilities for Youth Corps/Local Church Ministry were carried by Joe Bounds, a seminary intern from Southeastern. 53 students from seven Baptist colleges participated in the Baptist Youth Corps and 16 students from other colleges and universities were involved in Local Church Ministry. These 69 students served churches and associations across North Carolina for ten weeks, assisting in youth, children's, and music ministry. The purposes of the program are: The development of young people for a church related vocation or lay leadership role in our churches, the assisting of the local church in strengthening its ministries, and the promotion of the seven Baptist colleges and the Baptist Student Unions on non-Baptist campuses.

Commuter Student Ministries

New ministries continue to develop and established work continues to grow among North Carolina community colleges and technical schools. Presently, student ministries exist at Sandhills, Surry, Central Piedmont, Wilkes, Caldwell and Davidson County community colleges. In addition, there is new work at Durham, Mayland, Piedmont, and Guilford technical schools and Mitchell Community College. A major emphasis for a second year has been the employment of Joel Elder, a seminary intern. He helped explore possibilities and establish community college ministry in the Western and central parts of the state.

Alumni and Endowment

Under the direction of Hank Greer, this has been an extremely active organizational year in the area of alumni and endowment affairs. Last year the emphasis was on planning and projecting a coordinated endowment and planned giving program both on a local and statewide level. This year the emphasis has been on putting these plans into action and organizing local groups to head up endowment efforts.

The title chosen for the endowment effort is "Partners in Ministry"; the theme is "You can help students care, reach, minister . . . in a chain reaction of love"; and the scripture text is "For we are *partners* working together for God, and you are God's field." (I Cor. 3:9 TEV)

Local "Partners in Ministry" Councils have been organized at Appalachian State University, East Carolina University, NC State

University, Pembroke State University, UNC-Chapel Hill and Western Carolina University and are in the process of being organized at Duke University, UNC-Charlotte and UNC-Greensboro. A state council for "Partners in Ministry" also assists in coordinating the work of the local councils. These local councils are composed of 4-15 laypersons who work alongside the local campus ministers. They are responsible for leading in alumni and friends as well as corporations and foundations.

David G. Moore, director

Christian Higher Education

Council Membership

Since its founding in 1944, the Council on Christian Higher Education has been an integral part of the Baptist State Convention's approved program of Christian Higher Education. It has been the Council's role to interpret the colleges and their mission to the churches; to promote fellowship and cooperation among the colleges and between the colleges and the churches; to seek spiritual and financial support for the colleges; and to encourage among the college communities an understanding and appreciation of policies and programs of the Convention.

The Council membership is made up of the following: presidents, academic deans and chairmen of boards of trustees of the colleges/universities; and the General Board's Committee on Christian Higher Education. Ex officio members of the Council are Cecil A. Ray, general secretary-treasurer, Baptist State Convention; J. Dewey Hobbs, president, General Board Baptist State Convention; Frank R. Campbell, president, Baptist State Convention; Mrs. Horace McRae, president, North Carolina Baptist Woman's Missionary Union; and T. Robert Mullinax, executive secretary, Council on Christian Higher Education.

New members elected last year to Council membership from the General Board are Alfred Andrews, Jr., Robert C. Blanton, Ray Hamilton, Albert S. Lineberry, Clyde Peedin and Bob Thompson.

Enrollment

The total enrollment (head count) of the colleges and universities is 16,159. A better and more consistent way to state

the comparative enrollments is by the use of “full time equivalent” figures, based upon a 12-semester hour class load. The college registrars reported the following full time equivalent enrollments as of September 10, 1982:

Campbell University	3,349
Chowan College	1,069
Gardner-Webb College	1,659
Mars Hill College	1,365
Meredith College	1,436
Wake Forest University	4,681
Wingate College	1,434
Total	14,993

Baptist Students

Each of the seven colleges desires to enroll a larger number of qualified students from Baptist churches. The college presidents eagerly seek the assistance of church leaders and parents with encouraging young people from the churches to seek out a Baptist college.

Every year there are many Baptist youth who would prefer attending a Baptist college, but who fail to apply out of the belief that the cost is greater than they can pay. This is unfortunate. It is often the case that a person attends a Baptist college at no greater cost than that of a state institution. Depending upon family income and available aid, some attend Baptist colleges even more inexpensively than they could a tax-supported college.

Baptist colleges desire to serve Baptist families from Baptist churches. Along with the desire to offer a superior educational experience, the colleges have no higher priority. Student aid funds are awarded generously each year, based upon financial need, to the limit of the colleges' ability. For the serious, industrious student who applies on time, ways will be found to meet college expenses.

The Whitaker School

A highly significant honor was given to Dr. Bruce E. Whitaker, president of Chowan College. On June 30, 1982, Governor James B. Hunt, Jr. officially named a school for the care of seriously disturbed and multi-handicapped children “The Bruce E. Whitaker School.” Located at Butner, N.C., on the grounds of John Umstead Hospital, the school provides long-term intensive care for 24 mentally and emotionally disturbed youths. A member of the North Carolina Board of Mental Health since 1966 and chairman in 1978-1981, Dr. Whitaker has maintained an active involvement in the field of mental health. Dr. Whitaker has been president of Chowan College for 25 years.

Council Study Committee

For more than a year, a special subcommittee of the Council has engaged in a "Projection Study," looking at and reporting on the strengths, weaknesses, opportunities and threats related to the colleges. The focus of the committee's work was the remaining years of the twentieth century, especially the decade of the 1980's. The committee members were: Bruce E. Whitaker, chairman; C. Allen Burris; Thomas E. Corts; Ernest Glass; J. Dewey Hobbs, Richard L. Hoffman; Thomas E. Mullen and J. Leon Rumley. Ex officio members of the committee were Mrs. James L. Chestnutt, president of the Council on Christian Higher Education; and T. Robert Mullinax, executive secretary.

The Projection Committee's report was given to the Council and the General Board, and is on file in the Council office. Among the major emphases, there are several which are especially appropriate to this report:

The diligent search for competent Christian faculty who regard the calling to teach as part of the Christian mission to the world.

Developing an even stronger relationship with the churches and with the denomination, resulting in mutual support, student recruitment and the selection of capable trustees.

Recognition that the world is changing rapidly in a variety of ways which affect colleges and churches, making necessary a new assessment of how the "global village" affects all aspects of Christian discipleship.

The need for a Baptist theology broad enough to embrace institutions, a living theology that values the past while it questions the present and shapes the future.

A Theological Foundation

The mission of the church must necessarily have an undergirding Biblical and theological foundation. The union of college and church is no exception. Flowing out of the cardinal doctrines of creation and redemption, there is a sound theological foundation for Christian higher education. The following is a summary of that point of view:

The Christian God is both creator and redeemer. The fundamental belief that the God who is present in creation is also active in redemption often does not receive a balanced emphasis. Heresy is the usual result when either view is held to the exclusion or to the neglect of the other. Thus, there develops the struggle and chasm between what is often called liberalism and pietism (though other names are used).

From the view of one individual, what does this mean? It must mean, at the least, that his ability to reason and his gift of salvation come from the same source. The God who creates is

also the God who redeems. The prologue to John's Gospel is foundational to this point of view.

Since creation and redemption have the same source, it follows that they have an ultimate compatibility, although not necessarily an apparent compatibility. What goes on in the individual Christian's life, therefore, is a quest for what this compatibility is. He is on a pilgrimage toward understanding.

From the view of an educational institution, what does this mean? What is true of the individual Christian is also true of the church-related college or university which is committed both to reason and a vital relationship with the church. For such an institution, since reason and piety have their roots in God, there must be an ultimate compatibility. This is never fully apparent and is difficult to comprehend. It is akin to walking by faith. Life for the institutions, then, becomes a quest for exactly what that compatibility is. It cannot be defined ahead of time. It is only necessary to be committed to the quest of finding out what it is.

What the church-related institution offers students is an opportunity to participate in the institution's quest of finding ultimate compatibility between reason on the one hand, and piety, faith and religious experiences on the other. The student is invited to be on pilgrimage within and as part of an institution that assumes an ultimate compatibility between faith and reason and is committed to discovering it.

Conclusion

Your Baptist colleges are interesting, valuable operations of which every Baptist can be proud. The business of Baptist colleges is the education of young people in a manner consistent with God's revealed and discovered truth about people and the world. A worthy goal for Baptist colleges and Baptist churches would be the solemn recognition of all that we hold in common: creation; humanity; sin; redemption; the call to serve Christ by serving human beings. Out of these common convictions can flow an enthusiastic partnership between college and church, to the glory of God.

Mrs. James L. Chestnutt, president
T. Robert Mullinax, executive secretary

Campbell University

On the plains of the central Carolina Piedmont a dream took root almost one hundred years ago. Entering its 97th continuous year of operation, Campbell University pursues the dream it its founder, the Reverend James Archibald Campbell, who

180/Baptist State Convention

established the school with the intent of providing an education for any young person desiring one, without regard to background or financial need.

The academic year 1982-83 officially opened with faculty orientation and workshop held on August 19-20. This year's theme was "The Christian University — A Place to Stand in a Changing World." The faculty workshop leaders were Dr. Robert Sandlin, provost, Mercer University, Macon, Georgia; Dr. Allen Norris, president, Louisburg College, Louisburg; and Dr. Paul Craven, pastor, First Baptist Church, Winston-Salem. More than 175 faculty and staff members took part in the two-day session.

Registration of students began on Monday morning, August 23, and the first day of fall classes was held on August 25.

Opening Convocation, the traditional formal opening of the school year, was held on Tuesday, August 30. The speaker was Dr. William G. Tanner, president of the Home Mission Board of the Southern Baptist Convention. His address was entitled "The Sound of the Trumpet."

The year 1981-82 was pivotal for Campbell University. Its operations included educational programs in Buies Creek; Fort Bragg; Sanford; Rocky Mount; Cardiff, Wales; and Kuala Lumpur, Malaysia.

More importantly, Campbell maintained a balanced budget and operated in the black for the year. A significant highlight was that the non-duplicated head count enrollment for 12 months reached 5430 students during the year 1981-82, the largest enrollment ever.

Campbell University is an integral part of North Carolina higher education. All one hundred counties of the state are represented in addition to forty-two states and twenty foreign countries.

Campbell University School of Law continues to grow and has proven to be a major force among North Carolina law schools. This year 84 percent of Campbell law school graduates taking the bar examination for the first time passed. A temporary change has occurred in the leadership of the law school. F. Leary Davis, the dean of the law school since its opening, has taken a one-year research leave to study at Columbia University School of Law. Acting Dean for the 1982-83 school year is Professor Robert A. Jenkins.

The year 1981-1982 will be remembered at Campbell as the year that H.E.L.P. was sought for students. In an ever-tightening economy, Campbell was faced with a growing number of worthy students needing financial assistance and a decreasing amount of funds with which to help them. More than \$5,881,862 was distributed in student financial aid last year to approximately 85 percent of the student body.

To meet this ever-growing need, Campbell launched an ambitious project called H.E.L.P. — Helping Educate Leaders Program. This new foundation was designed to provide a revolving fund by which students in need could borrow funds

under the stipulation that they would repay the loan at a later date. In excess of one hundred thousand dollars has thus far been pledged. Many Campbell students enrolled this semester have already received assistance from this fund.

Campbell University held three commencement exercises during 1981-82. Winter commencement was held on December 18, 1981, with Carolyn Weatherford, executive director of the Woman's Missionary Union of the Southern Baptist Convention, giving the commencement address to the 126 graduates. Miss Weatherford was given the honorary degree of Doctor of Divinity. The Reverend G.D. Danner of Statesville, Mr. James P. Stovall of Stonewall, and Mrs. Judy Southern of Buies Creek were awarded the Algernon Sydney Sullivan Medallion.

Spring commencement, held on May 10, 1982, with three hundred students receiving degrees, heard an address by Governor James B. Hunt during an outdoor ceremony. Dr. Harold C. Bennett, executive secretary-treasurer of the Executive Committee of the Southern Baptist Convention, gave the commencement sermon on May 9, 1982. Campbell awarded three honorary degrees during this commencement: Governor James B. Hunt, the Doctor of Laws degree; Dr. Harold C. Bennett, the Doctor of Divinity degree; and Dr. Lim Khiak Leang, principal of Tunku Abdul Rahman College in Kuala Lumpur, Malaysia, the Doctor of Laws degree. Dr. Lim heads the Campbell degree program in applied sciences at the Malaysian school. ROTC Cadet H. Cary Payne received the Algernon Sydney Sullivan Medallion.

Summer commencement, held on July 23, 1982, saw 125 students receive degrees. The former United States Senator from North Carolina, Robert Morgan, gave the address.

A major step in alumni activities was made last year with the completion of Campbell University's first annual alumni phonathon. During the four-week campaign, approximately 6000 alumni were called, resulting in gifts and pledges totaling \$114,046. In addition, 1981-82 was Campbell's best year in alumni giving — \$921,934.89 was contributed or pledged by 2584 alumni.

The past year was outstanding in the area of fund raising. Cash and pledges totaled \$5,978,339.83. Campbell University has entered the fourth year of its seven-year Campbell Century Fund; the goal is to raise \$25 million by 1987. In the first three years of the campaign, \$15,272,878.23 has been raised in cash and pledges.

The first goal of the Century Fund was the funding of a fine arts building. That goal accomplished, a groundbreaking ceremony was held on December 17, 1981. Upon its completion, it will be known as the Taylor Bott Rogers Fine Arts Building in honor of Mrs. Taylor B. Rogers, a major benefactress of the university from Norfolk, Virginia.

On the academic scene at Campbell University, a significant change was made in the spring when the university substituted divisions for departments. Campbell now has six divisions within

its academic organization: humanities, fine arts, social sciences, first professional, business, math and science.

The Campbell University family was saddened over the loss by death of several friends and co-workers during the last year: Mr. Jack Riley, member of the presidential board of advisers and adjunct professor of journalism, on October 4, 1981; Miss Ora Cansler, who taught high school English at Campbell for 14 years, October 10, 1981 at her home in Wilson; Dr. Cronje B. Earp, former chairman of the department of foreign languages (1970-81), on March 18, 1982; Mr. Brantley Booe, former trustee and distinguished alumnus, on June 2, 1982; Dr. W. Conard Gass, former chairman of the department of social services (1954-82), on June 20, 1982.

Campbell University has a net plant indebtedness of \$4,674,725.79; the major portion of this indebtedness is in the form of residence hall bonds or notes and carries an interest rate of 2¾ percent to 3½ percent. The minor portion of the indebtedness carries an interest rate of 12 percent. The present indebtedness, both self-liquidating and otherwise, constitutes no threat to the sound fiscal operation of the university.

Clyde J. Rhyne, chairman, Board of Trustees
Norman A. Wiggins, president

Chowan College

The members of the faculty and administrative staff of Chowan College assembled on Thursday evening, August 19, 1982, for the annual President's Banquet — the prelude to the Fall Semester Workshop, in preparation for the opening of the college's 135th academic year. Featured speaker for the Banquet and for the Workshop which followed was Dr. D. Parker Young, Professor of Higher Education, Institute of Higher Education, of the University of Georgia. A specialist in the field of Litigation as it relates to institutions of higher education, Dr. Young addressed himself to the broad topic of the changing role of the American judicial system with regard to legal claims against institutions of higher education and/or their employees.

Registration for classes was conducted on Tuesday, August 24. By the close of the extended registration period (September 2), enrollment for the Fall Semester stood at 1,078. Represented in this total were: sophomores and other returning students, 419; freshmen and transfer students, 645; and special students (those enrolled for less than 12 semester hours), 14. This translated to a full-time equivalency enrollment of 1,069.

The academic year 1981-82 was brought to a successful conclusion on May 16 with the awarding of associate degrees and/or one-year diplomas to 214 candidates for graduation, at

least 80 percent of whom will continue the pursuit of the baccalaureate degree at some senior college or university. In addition to the academic attainments of these graduates and other students, the year was also characterized by other institutional attainments and by occasions for celebration. Moreover, the closing of the books at the end of the fiscal year (May 31) witnessed the college's fiscal operation in the black for the twenty-fourth consecutive year.

In keeping with her desire that curricular offerings remain up-to-date, appealing to the potential student clientele, and appropriate for a two-year institution of higher education, the college approved two new curricula for implementation in 1982-83. These curricula are Pre-Medical Illustration and English. The former curriculum will be offered as a joint effort of the art faculty and the science faculty, in response to a need for specialists in this particular field. The English curriculum is offered in response to the needs of students who have indicated intention to major in this particular discipline. Neither curriculum will necessitate the addition of either new faculty personnel or of new course offerings not presently being taught. In this same regard, approval was granted for the phasing out of the curriculum in Newswriting and Advertising, effective at the conclusion of the academic year, 1982-83.

Contract for the construction of a much-needed graphic communications center was awarded to Revelle Builders, Inc., Murfreesboro, in the early Spring of 1982. Actual construction began on this 18,000 square-foot facility on May 1. It is anticipated that the building will be completed and ready for occupancy by June 1, 1983. A campaign effort to raise the \$550,000 which will be needed to pay for the cost of this facility has been directed, primarily, at the members of the Chowan Graphic Arts Foundation, the North Carolina Press Association, and other individuals/ corporations/foundations related to the printing and publishing industries.

A major celebrative event occurred on February 22, when a special convocation was held in Helms Center to honor President Bruce E. Whitaker upon his completion of 25 years at the administrative helm of Chowan College. Conceived by the Board of Trustees and planned by a Steering Committee which was broadly representative of the campus community, the convocation brought together a large number of friends and supporters of Chowan College and her role within the broader context of Christian higher education.

The college extended her impressive record of fiscal operation in the black during 1981-82 to twenty-four consecutive years, while working within the framework of an operating budget of \$7,800,000. The status of institutional indebtedness for capital needs purposes as of May 31, 1982, stood as follows:

Date	Original Loan	Interest Rate		Balance
1. 12/1/62	\$ 500,000	3 1/2%	West Hall, Men's Dorm-216 beds	\$357,000
2. 12/1/63	760,000	3 5/8%	Belk Hall, Women's Dorm-323 beds; Thomas Cafeteria/Student Union	545,000
3. 4/8/66	600,000	3%	Whitaker Library/Daniel Hall of Fine Arts	400,000
4. 1/3/69	175,000	6%	Land Acquisition	32,000
5. 5/28/69	975,000	3%	Parker Hall, Men's Dorm-280 beds	865,000
6. 11/6/73	1,105,000	3%	Camp Hall, Science Building	615,400
Total Indebtedness				\$2,814,400
Less Sinking Fund Reserves				1,287,837
NET Indebtedness				<u>\$1,526,563</u>

In the first two instances above, loans were made from the Department of Housing and Urban Development, covering a forty-year period and carrying interest charges as indicated; each is self-liquidating. In the third instance, the loan was made from the U.S. Office of Education. In the fifth instance, the loan was made from the Department of Housing and Urban Development for purposes of constructing a new 280-bed dormitory for men. The loan for additional land is by arrangement with the original owner who, for tax purposes, would not agree to be paid other than over a period of twelve years. Approximately 115 acres immediately adjacent to the campus are involved. In the sixth instance, Chowan was granted permission by the Convention to borrow \$1,105,000 for purposes of constructing a new science-engineering facility which cost \$1,300,000, equipped and landscaped. The loan is from The Planters National Bank and Trust Company in Ahoskie.

Cooperative ministries/programs were conducted with various divisions and departments of the Baptist State Convention of North Carolina throughout 1981-82. Among these divisions/departments were the Council on Christian Higher Education; Youth and Campus Ministries, (BSU and related work); Communications (production of videotape for "Report to Associations"); Church Programs (January Bible Study Institute); Missions (Baptist Resource Center); and Evangelism (Youth Evangelism Conference). Preliminary plans for 1982-83 include the expansion of such ministries and programs in cooperation with additional agencies/ personnel of the Baptist State Convention. Moreover, that measure of financial and spiritual support which is evidenced, annually, by the Convention and her cooperating churches continues to elicit profound gratitude on the part of the institution, together with a renewed commitment to strengthen and maintain a program of higher education which is consistent with Christian ideals, values, and concerns.

Finally, note should be taken of the death on April 15, 1982, of Mr. John M. McSweeney, who served as chairman of the college's Department of Graphic Arts, from its inception in 1952 until his retirement in 1968. It was under his early leadership that this particular department attained regional and national prominence among the few schools of printing technology related to institutions of higher education.

J. Guy Revelle, Jr., chairman, Board of Trustees
Bruce E. Whitaker, president

Gardner-Webb College

Born as the result of a dream by the Kings Mountain Baptist Association in 1905 and supported through infancy with the help of the Sandy Run Association, Gardner-Webb College continues to mature in its mission as a college of the churches of the North Carolina Baptist State Convention.

The year 1982 has been a significant one for Gardner-Webb. For the fifth consecutive year enrollment has increased. Total degree-seeking students in the fall exceeded 1770, marking a new high for the college. The entering freshman class brought with them SAT scores which averaged 25 points higher than the previous year.

The opening of school has seen also the opening of the \$4.2 million Lutz-Yelton Convocation Center. This is the largest arena between Charlotte and Asheville and between Greenville, South Carolina and Winston-Salem. Many new service possibilities are available to Gardner-Webb because of this facility. This is significant, because as a liberal arts college it has been one of our missions to promote a community service concept. We are a private college wishing to use resources to serve all of the area in reasonable and feasible ways to the end that the educational, physical, cultural, economic, recreational and religious levels may be enhanced. This magnificent building of 68,000 square feet is the only facility in the nation constructed to accommodate the needs of the hearing impaired who can benefit from a hearing aid. An inductive loop system, designed by Dr. Jerry Potter with technical assistance from the Pioneers of Western Electric, Inc. makes it possible for those using hearing aids to pick up all public address announcements directly into their individual hearing aids.

This year is special also because in May the first deaf students were graduated. These students came to Gardner-Webb four years ago, and because of the distinct program for the deaf were

able to receive a liberal arts education at the only Baptist College in the nation with a program especially responsive to their needs.

Plans are now underway to begin a degree program for the blind. These two programs, along with active recruitment of wheelchair students, place Gardner-Webb in a leadership role in education for the handicapped.

In the Bachelor of Arts program, majors are offered in Biblical literature and languages, English, French, history, music, religion, social science, and Spanish. A major in biology, accounting, management information systems, office administration, business administration, computer science, chemistry, early childhood education, intermediate education, mathematics, physical education, or psychology leads to a Bachelor of Science degree. A B.S. degree in Medical Technology is awarded in conjunction with the Bowman Gray School of Medicine or the Charlotte Memorial Hospital. In cooperation with the Bowman Gray School of Medicine, a B.S. program will lead to certification as a Physician's Assistant.

The 1982-83 academic year also witnessed the beginning of the only "Two-Plus-Two" Nursing Program in the state of North Carolina. Gardner-Webb College has designed the BSN program specifically to accommodate the needs of practicing Registered Nurses wishing to earn the BSN degree.

The BSN program will be added to the Associate Degree Nurse program, now in its seventeenth year. With funds from three North Carolina foundations, the BSN program will operate on the Boiling Springs campus and in Statesville, North Carolina. The ADN program will continue operating only on the main campus. Both nursing programs will be part of the new Davis School of Nursing of Gardner-Webb College.

The Broyhill Academy for the Study of Independent Concepts continues to be an exciting extension of Gardner-Webb. Through this Academy, the College is able to put into action its belief in the free enterprise system. This year several seminars were held on the Economic Recovery Tax Act; public school teachers met with local business leaders and Gardner-Webb faculty to discuss economic concepts; and a seminar was held for farmers that dealt with the marketing of soybeans and small grains, calculating cost of production, and a review of various sales techniques.

This past year also saw the first endowed school at Gardner-Webb become a reality. The Broyhill School of Management was endowed by the Broyhill Foundation of Lenoir, North Carolina. More than 500 students will be involved in this school during the current academic year.

Once again Gardner-Webb has concluded another year of financial operation comfortably in the black. There are no operating deficits at the College. The current indebtedness on the Physical Plant is \$1,192,891 which is being amortized monthly. During the fiscal year, July, 1981 to June, 1982, Gardner-Webb received a record number of gifts totalling in excess of \$2.3 million.

The budget for the current academic year is \$8.6 million, an increase of 14 percent over the 1981-82 budget.

Continuing in the richness of Gardner-Webb's tradition is the adornment of new campus signs that display in crest and cameo form the portraits of the late Governor O. Max Gardner and his wife, Fay Webb Gardner, for whom Gardner-Webb College was named. These graphically demonstrate the college's heritage as the only college in North Carolina to be named for a Governor and his wife.

The most important part of Gardner-Webb's heritage, however, continues to be people who call themselves Baptist. The college is dedicated to the mission for which it was established and that is to "develop quality Christian students who think for themselves, and who will dedicate themselves to the Christian way of life in the vocation of their choice."

We want to thank the Baptists of North Carolina for what they enable to happen in the foothills of the Piedmont at their college called Gardner-Webb.

Bernard H. Parker, chairman, Board of Trustees
Craven E. Williams, president

Mars Hill College

The 1981-82 academic year was filled with opportunities, challenges and achievements. Over all, the quality of the year was high and the prospects for the future appear to be excellent. This is true in spite of a decline in the total number in the student body. An enrollment decrease prompted a follow up inquiry of parents, which revealed the major difficulty to be the uncertainty of financial assistance through federal, state and private sources. Because most funding sources were not approved until the latter part of July, it was too late for many families to make the necessary plans for the fall semester. Some of these students worked during the first semester, returning to Mars Hill College for the second semester. Numerous cost-saving measures were put into effect. These, along with the generous support received through the Cooperative Program, allowed the college to end the year with a balanced budget.

One of the most exciting activities to transpire during the year was the completion and dedication of the Marleine Reeder Harris Media Center, held in December, 1981. This building, built partially underground with a southern exposure, is a point of pride for the institution. It is also a bold statement to the need for good stewardship of the non-renewable energy sources entrusted to us. The college has gained regional and national recognition for the design and function of this building. By

moving the audio-visual materials into the new Media Center, the college anticipates an experience of approximately ten years' growth potential in the main library, thus allowing for additional acquisitions and study areas.

Mars Hill College continues to cultivate and to enjoy excellent relationships with the Baptists of North Carolina. The substantive, enriching activities of the Director of Christian Education Ministries and the Campus Minister, in addition to the many members of the faculty who reach out to Baptist associations, individual churches and to community leaders, are some of the many ways the college attempts to serve its Baptist constituency.

Major changes in the academic program at Mars Hill College were passed by the faculty during the past year. The changes, implemented on June 1, 1982, include the discontinuance of the January term, changing from the four to three-hour course schedule, the introduction of minors along with majors as options for students, the offering of a major in Computer Information Science, and an alteration in faculty workload and contracts. It is felt that these changes will directly benefit students by broadening their intellectual experience and making them more employable.

The college was saddened by the death of Mr. C.O. Ellis, long-term lay trustee from Burnsville, N.C. Mr. Ellis had been active on various trustee committees and has had deep family ties to Mars Hill College.

The college income for the year 1981-82 was \$10,905,720, and the expenditures totaled \$10,903,916, leaving an excess of income of \$1,804. Mars Hill College's total indebtedness, which is mostly in long-term, three percent interest notes, is \$2,595,734.

Again, we express sincere appreciation to the Baptists of North Carolina for their continued confidence and generous support of Mars Hill College.

Benjamin F. Knott, chairman, Board of Trustees
Fred B. Bentley, president

Meredith College

Meredith College is less than a decade away from its centennial anniversary. Now, as much as at any time in its ninety years, the college can look to the future with optimism and confidence. It has resisted the trend toward coeducation; it has enjoyed a stable enrollment; it has been able to continue to integrate its Christian principles with its academic program; it has maintained its academic standing; and, under its current administration, it has increased endowment and reserves almost ten-fold in ten years. President John E. Weems refers to this time as a period of challenge and excitement.

In May, 1982, 316 young women were awarded 318 degrees: 168 Bachelor of Arts; 136 Bachelor of Science; and 14 Bachelor of Music. In 1982, 622 students attended three summer sessions on campus, and 26 were part of the Meredith Study Abroad Program which took them to London for six weeks of study. The third annual legal assistants program had an enrollment of 35, and efforts are in process to seek accreditation of the program by the American Bar Association.

The full time enrollment for fall 1982 was 1,436; the total enrollment was 1981. Freshmen applications numbered approximately 800 for the 320 spaces available.

Four additional programs have been added; a new concentration in home economics, one in church music, one in social work, and a cooperative program between the Department of Biology with Duke Medical Center to permit biology majors to elect a degree in medical technology. The pre-college music and equitation programs, as well as the non-credit enrichment courses continue to attract many young people and adults from the Wake County area.

"Educating Today's Woman for Tomorrow's World" is a phrase used to identify the Meredith philosophy. While the liberal arts concept remains the foundation for all our learning, it is important that we recognize the changes and challenges facing our students in the working world and provide for them an education which will assist them in their chosen careers. The cooperative education program permits students to experience the working world while they are still students. This program, together with career planning and placement opportunities, serves as an important effort to assist Meredith students in sensible planning for their careers.

In addition to regular students, more than 65,000 people participated in conferences, clinics, workshops and other functions at Meredith during the year. These activities included the Journeyman Training Program of the Foreign Mission Board; educator and counselor workshops; music, cheerleader and athletic camps; and leadership conferences.

Now in its third year, the Visions Program for faculty enrichment, capital outlay, and general endowment has realized more than one-half of its \$20 million goal. By financing capital outlay through funds received from benefactors, the college eliminates the need for debt service as a function of current operations and allows current monies to be spent on academic programs.

Results of the financial program are already evident. Spearheaded by the Class of 1928 and supported by many alumnae and friends of Meredith, the Christina and Seby Jones Chapel was completed during the year. Dedication of the Shearon Harris Building for Business Administration was held on August 30, 1982. Funding for both these major construction projects has been secured by gifts and grants from many constituencies.

The fiscal year, ending June 30, 1982, reported assets of \$29,040,830 and indebtedness of \$1,583,080. Gifts, grants and pledges for the year totaled \$2,551,461, which figure included \$633,459 from the Cooperative Program. This support from North Carolina Baptists makes it possible for Meredith to minister to the educational needs of the young women of North Carolina and beyond at a reasonable financial level.

Seby B. Jones, chairman, Board of Trustees
John E. Weems, president

Wake Forest University

Wake Forest University, the oldest and largest of the state's seven Baptist colleges, experienced a busy and productive 148th year.

In May, the school awarded degrees to 1,010 students — the largest graduating class in the school's history, and fall marked the 40th anniversary of the unanimous decision of the Convention to admit women as full-time students.

An indication of the University's desire to strengthen its Baptist ties was the appointment of a trustee committee to enhance the relationship between the Convention and the University. One of the committee's objectives is to seek ways to attract more Baptist Students and more ministerial students to the University.

The Executive Committee of the Convention's General Board voted to permit a new, simpler method of supporting the University. A church now needs to write a letter to the Convention's business office indicating it wishes to give Wake Forest 6.04 percent of its Cooperative Program giving, and once the letter of intent is written it will not need to be renewed annually. Wake Forest is grateful to the churches which have been supporting the University and expects the new method of giving to be easier.

Several important programs complement the University and its Baptist heritage:

The William Louis Poteat Scholarship Program, designed solely for North Carolina Baptist students, will award scholarships valued at \$1,500 each to one student from each of North Carolina's eleven Congressional districts. The scholarship is named for Dr. William Louis Poteat, who was president of Wake Forest College from 1905-27, and will be for undergraduate students. Poteat was one of the top Baptist laymen in the state during his presidency. The new program was prompted by the

desire of trustees and administration to have a larger number of qualified North Carolina Baptist students enrolled. Funds for the scholarships will come from money contributed to the University through the Convention's Cooperative Program, from undesignated gifts made directly by Baptist churches and from the University's portion of the North Carolina Missions Offering.

Wake Forest held its fifth annual Pastors' School this summer. The school, which was begun by the Office of Denominational Relations, offers an interesting study of religious issues and is led by a faculty of distinguished theologians.

A Spring preaching conference is held each year and is aimed at helping pastors with their parish ministry. This year's topic was "To Serve the Present Age."

In cooperation with the Convention, the University operates the official depository for Baptist historical materials and this year has received a special appropriation from the Convention which enables the *Biblical Recorder* to be computer indexed.

A quarterly publication, "From WFU to You," is edited by the Office of Denominational Relations and mailed to every Baptist pastor in the state to help them and their congregations remain informed about matters of special interest at Wake Forest.

Wake Forest awards a \$600 concession per year to ministerial students, the children and spouses of pastors of North Carolina Baptist churches, the children of missionaries, officials of the Baptist State Convention, professors of other North Carolina Baptist colleges or universities, as well as to pastors themselves.

The second of a three-year project on "Religion and the Social Crisis," was a popular program on campus, with standing room only for each lecture. The topic was "Faith and Politics in Tension: The Question of Civil Religion in America." A \$47,000 grant, requested by the University's department of religion, was awarded by the Henry Luce Foundation of New York to make the project possible.

Over 200 guests attended the second annual Pastors' Day — an event when pastors, their wives and children, are invited to the campus to have lunch and attend a football game.

Royal Ambassadors also have their day at Wake Forest. Nearly 7,000 RA's and their counselors were presented a program by Wake Forest students, ate lunch on campus and then attended a football game.

Between 18 and 20 percent of Wake Forest students work in local churches by preaching, teaching Sunday School classes and leading youth groups. Recent graduates and students currently enrolled in graduate programs are directing a Christian Coffee House. The purpose is to offer a counseling ministry which looks at personal problems from a Christian perspective. There are numerous other student religious organizations and a growing number of informal groups which meet regularly for prayer, Bible study and discussions. Students raised \$3,700 for North Carolina Baptist summer missions.

The new \$5.3 million music wing of the Scales Fine Arts Center was dedicated soon after school began in the fall. A ribbon-cutting ceremony and the unveiling of a large portrait of University President James Ralph Scales, for whom the center was named, followed the formal opening convocation in Wait Chapel. The new wing completes the Fine Arts Center which also has art and theatre wings and is considered one of the finest collegiate facilities of this type in the nation. The center is funded by pledges to the Sesquicentennial Campaign. The \$17.5 million campaign is the third and final phase of a 12-year comprehensive capital improvements program scheduled to end in 1984, Wake Forest's 150th anniversary. Over \$16 million in gifts and pledges have been received in the campaign's third phase.

The University's budget, which is balanced again this year, is a record \$102 million and includes \$66.7 million for the Bowman Gray School of Medicine and \$35.9 million for the Reynolda campus.

C.C. Hope Jr., chairman, Board of Trustees
James Ralph Scales, president

Wingate College

"Not how much but how well."

That simple phrase became the motto of the Wingate School in the difficult days of 1918, and it expresses the commitment to excellence characteristic of Wingate College in 1981-82. Present times, financially stressful as they are, encourage us to limit what we do, to permeate our educational mission with a sense of Christian quality which is characteristic of our Lord.

Commencement '82 saw 300 degrees awarded to Wingate College students from 17 states and eight foreign countries. Numbered among the graduates were the first two recipients of the Bachelor of General Studies, a degree specifically tailored to meet the needs of non-traditional students whose college careers have been interrupted. Some 200 bachelor's degrees were awarded along with 100 associate degrees, reflecting the continuing transition of Wingate from junoir college to bachelor's degree-granting status.

Keeping faith with its special commitment to international studies and global awareness, 211 students participated in the annual Winternational experience during the '81-82 Christmas recess. Students chose to go to London, Vienna, Geneva, Amsterdam, or the Yucatan. In addition, Wingate completed its first Wingate-in-London program, a full semester in the British capital, utilizing mostly local instructors and cooperating with Baptist friends at Spurgeon's College. During the summer, the

College sponsored its first Wingate-in-Oxford opportunity. In conjunction with Regent's Park College, our Baptist constituent of Oxford University, 13 persons participated. To emphasize its dedication to internationalism, and to changing lives in hopes of changing the world, the institution has developed a new slogan: "Wingate College — making a world of difference."

During the year the College received many wonderful gifts and had the largest number of individual contributors in its history. More than 2,000 persons contributed directly to Wingate College during '81-'82, in addition to the hosts of North Carolina Baptists who sustain Wingate and other Baptist institutions by their gifts through the Cooperative Program. The College received a substantial gift of original art works from the collection of Mary and Harry L. Dalton of Charlotte. As beneficiary of a bequest from the estate of Mary Lee Bivens Tyner, wife of an early president of Wingate, the College was able to establish the John Wilson and Anna Williams Bivens Teacher Materials Center. It will serve as a special collection of equipment, audio-visual aids, and books to support the teacher education program. Central to that Center is another gift, the J.B. and Effie Hobby Helms Curriculum Resources Collection, a special repository of textbooks and materials for the use of students who plan careers in teaching.

A number of prominent Americans visited Wingate to share with students in formal addresses and in informal situations: former missionary William Dyal, now president of AFS Intercultural-International Services; Jody Powell, former press secretary to President Carter; Birch Bayh, former U.S. Senator from Indiana; Robert S. Denny, former executive secretary of the Baptist World Alliance; the honorable Chief A.Y. Eke, Ambassador of Nigeria to the U.S.; Jeremy Rifkin, columnist and economist; Jean Michel Cousteau, noted naturalist and explorer and son of Jacques Cousteau; and Grady Nutt, Christian humorist. The College appreciated the visits of a number of North Carolina Baptist ministers and enjoyed a Religious Emphasis Week with Dr. Jack Noffsinger of the Knollwood Baptist Church in Winston-Salem.

Significant honors have come to Wingate College students in the course of the year. In athletics, Darryl Barrino is the first Wingate student to be named to an All-American team since Wingate's attainment of bachelor's degree-granting status. He was a first team NAIA All-American selection in baseball. Also, Wingate's first female athlete to be named to an NAIA All-American squad was Diana Monroe, who was the top scorer in the nation in NAIA women's competition. Another student, Charles Yarbrough, was among the top three in a national essay competition involving students from colleges and universities of all sizes sponsored by the Center for the Study of the Presidency. The debate team closed the season again ranked among the top 20 in the nation.

A large number of physical plant improvements have taken place. Ruth Coltrane Cannon Dormitory, built in 1956 with funds given by the late Charles A. Cannon, and home address for 160 women, has been totally renovated. Holbert Hall for men, built in 1964, was also renovated. A new greenhouse and animal laboratory were added to the Budd E. Smith Science Center. The new structure supports a new major in the biological sciences. The College was fortunate to obtain an electron microscope, a sophisticated instrument owned by only a small number of liberal arts colleges in America. The instrument allows the photographing of cross sections of cells and is extremely useful as a research tool.

Two faculty members, who made long term contributions to Wingate, retired this year. Mrs. Frances Vick, Associate Professor of English, has given 21 years of service. John Scott, Assistant Professor of Physics and Engineering Science, taught at Wingate 19 years. The College community honored both for their Christian dedication.

The College mourns the passing of Miss Thelma Rivers of Marshville who died November 20, 1981. Miss Rivers, a Wingate graduate, provided funds for The Rivers Organ, a fine Holtkamp instrument in Austin Memorial Auditorium. Her generous example and warm friendship have made an indelible mark on Wingate College and its people.

Again in 1981-82, Wingate was able to operate on a balanced budget. The College continues to have no indebtedness and, as a matter of policy, does not borrow funds. A great debt of gratitude is owed Baptists of North Carolina and other friends who have made it possible for the College to operate in this fashion.

Lloyd Y. Thayer, chairman, Board of Trustees
Thomas E. Corts, president

STATISTICAL REPORT FOR NORTH CAROLINA BAPTIST

Colleges and Universities, 1981-82

Institution	President	Post Office	Faculty and Administration	*Enrollment, 1981-82	Special	Summer School	Ministerial Students	Other Church-Related Vocational Students	Graduates, 1981-82
**Campbell University	Norman A. Wiggins	Buies Creek	170	2,523	297	1,625	63	118	563
Chowan College	Bruce E. Whitaker	Murfreesboro	78	1,116	9	185	5	7	211
**Gardner-Webb College	Craven E. Williams	Boiling Springs	198	1,662	36	647	91	201	336
Mars Hill College	Fred B. Bentley	Mars Hill	143	1,715		489	46	51	301
Meredith College	John E. Weems	Raleigh	158	1,478	532	1,231		75	316
**Wake Forest University	J. Ralph Scales	Winston-Salem	1,065	4,440	192	1,012	18	51	1,179
Wingate College	Thomas E. Corts	Wingate	74	1,532	16	321	35	46	325
			1,886	14,466	1,082	5,510	258	549	3,020
									211

Grand total enrollment, 1981-82: 21,058

*Full-time equivalent

**Includes all divisions

Christian Life and Public Affairs

During 1982 the Council on Christian Life and Public Affairs provided a variety of field service events and educational resources for North Carolina Baptists. Associational Christian Life committee members were trained and guidance on a wide range of social and ethical issues was furnished to churches and associations. Of special interest was the promotion of June as World Hunger month. In addition to free offering envelopes, the Council made available bulletin inserts, posters, and hunger bank labels to churches. Three regional hunger conferences, using the theme "What One Church Can Do," received wide attention.

Aging

In addition to four major conferences/retreats held at Caraway Conference Center, the department participated in several leadership training events across the state. Coordination between senior adult leaders and opportunities for training was provided through *Contact*, a newsletter/training resource furnished by the department to all senior adult clubs in the state convention. As the number of older persons in North Carolina continues to rise, churches and associations are steadily increasing their various ministries through and with senior adults.

Christian Citizenship Education

The Legislative Information Network has continued to provide reports on the work of the state's General Assembly to more than seven hundred contact persons in churches across the state. While this was the year for the General Assembly's "short session," it turned out to be a year of several short sessions. Two sessions early in the year dealt with the ongoing question of reapportionment, while the regular June session modified the state's budget and considered a few other pressing issues. A highlight of 1982 was the Statewide Christian Life Conference, which focused this year on the separation of church and state. Conferees examined such current issues as tuition tax credits, prayer in the public schools, "scientific" creationism, and political involvement by Christians. Conference leaders included some of this country's leading figures in church-state issues, such as Gene Puckett, James Dunn, Stan Hastey, and John Swomley.

Religious Freedoms

The U.S. Congress gave serious consideration this year to two issues which pose challenges to religious freedoms which have long been dear to the hearts of most Baptists.

1) Tuition tax credits. This scheme would use federal money to support church-operated schools. With a tuition tax credit program, parents who send their children to private or parochial schools would get federal income tax credits (that is, direct reductions in income tax owed) equal to half of the tuition paid (up to \$100 in 1983, \$300 in 1984, and \$500 thereafter). While the plan does not involve a direct payment by the government to parochial schools (that it could not do), its effect is the same, both for the schools and for the government. Private schools become more financially attractive to many parents, so schools get more students and more money. (Some have suggested that tuition tax credits will prompt many schools to raise their tuitions, since parents won't be having to pay as much of it). And, from the government's perspective, whether money (for example, \$500) is paid directly to schools or credited to taxpayers, the government is still \$500 poorer (and must raise other taxes to make up that \$500).

2) Prayer in public schools. This summer an amendment to the U.S. Constitution was proposed which, its supporters say, would return voluntary prayer to the schools. John Baker, attorney with the Baptist Joint Committee on Public Affairs, labels as a "false premise" the idea that the Supreme Court has banned voluntary prayer from the public schools. Noting that the Supreme Court has said only that government cannot write prayers or require students to repeat prayers, Baker concludes that "voluntary prayer - an individual's sacred communication with his or her deity - was not at issue in the prayer cases, was not forbidden in the public schools, and is beyond the power of Congress, the President, or the courts either to permit or to forbid" (*Report from the Capital*, July-August 1982).

Opposition to the proposed prayer amendment has come not only from Baptists who are concerned about the separation of church and state, but from many other sources, including conservative columnists James J. Kilpatrick and George F. Will. Kilpatrick noted that no court has ever prohibited individual prayer, that "saying that classroom prayer is voluntary cannot make it so," and that President Reagan is quite in error in his view of the state of the law." He concludes that "we ought not to adopt constitutional amendments merely because they will do no harm" (syndicated column, printed in the *Raleigh News & Observer* on May 27, 1982). Will, writing in *Newsweek*, June 7, 1982, expressed concern about "the trivialization of religion and the coercion of children who take their own religious traditions seriously." Quoting Sen. John Danforth, of Missouri, Will notes that "a lowest-common-denominator prayer would offend all devout persons."

While the prayer amendment is unnecessary and potentially harmful, it is at least the appropriate way to go about changing the Constitution (i.e. through the amendment process). A much more dangerous suggestion for “putting prayer back in schools” is that of the so-called court-stripping legislation. It would forbid federal courts from hearing cases involving prayer, thus leaving it to state courts to interpret the federal Constitution. It is dangerous for at least two reasons. First, it seeks to make an end-run around the constitutionally-mandated method of altering the Constitution. What is supposed to take a two-thirds vote in both houses of Congress and a three-fourths vote of all the states would instead be effected by a simple majority vote in each house of Congress.

More importantly, the court-stripping legislation would strike at the very heart of our federal Bill of Rights. If Congress can prohibit the federal courts from interpreting parts of the federal Constitution (and there is serious doubt among legal scholars that it can), rights which are supposed to belong to all Americans will vary from state to state. Free speech could mean one thing in California and another in Vermont. Freedom from racial discrimination might mean one thing in Wisconsin and quite another in Mississippi. And religious freedom would almost certainly mean different things in Utah and North Carolina. The best example of what would happen if state courts interpreted federal rights comes from the very issue of prayer in public schools. The 1962 U.S. Supreme Court case which declared that the state should not be in the business of writing or requiring prayers (*Engel v. Vitale*) came from New York. That state’s Board of Regents wrote a prayer and a local school board required that the state-composed prayer be recited daily by each class. Before the case went to the U.S. Supreme Court, New York’s highest court had upheld the law, saying that it didn’t violate religious freedom! That court said it was appropriate for the state to *write* prayers and for the state to *require* all school classes to recite those prayers.

There has been a great deal of misunderstanding about the issue of prayer in schools. Some who support the prayer amendment and/or the court-stripping legislation try to portray opponents, even opponents who are Christian, as being opposed to prayer. Nothing could be farther from the truth. In fact, many who oppose these efforts do so because of their strong belief in prayer and their desire not to see it trivialized or turned into “lowest-common-denominator prayer.”

Years ago, Thomas Jefferson told a Baptist association that the First Amendment built “a wall of separation between Church and State.” Baptists were responsible for the inclusion of religious freedoms in the First Amendment. Baptists have long been in the forefront of defending those freedoms. Baptists can lead the way in protecting religious liberty from current attack. As Baptists, we must, if we are to be true to our heritage.

Christian Family Life

A wide variety of family life events was sponsored this year. Included were nine marriage enrichment retreats including one leadership training event and two clergy couples retreats; six family enrichment conferences; one singles seminar; a parenting workshop and a Strengthening Christian Families Leadership Workshop. Co-sponsored by the department were "Missionaries on Furlough" and "Senior Adult" marriage enrichment retreats, furnishing program leadership in three Better Homes Clubs, two seminars for ministers in the area of family ministry and clergy divorce, a Family Financial Planning Workshop and a retreat for pastor's wives also offered forums for assisting churches, associations and pastor's conferences in their crucial tasks of strengthening family life. Two conferences for pastor's wives were also underwritten.

A new pamphlet, "Parenting Teenagers Ages 16-19," was added to the Growing Christian Families series.

Council Membership

Several Council members will conclude their terms of service this year. North Carolina Baptists are indebted to those who have served them well.

Dean Baughn, Banner Elk
Robert Dale, Wake Forest
W.A. Huneycutt, Valdese
Julian Motley, Durham
Joyce Stines, Blowing Rock
Wayne Tuttle, Rockingham
Those who will continue to serve are:

Marjorie Bennett, Kinston
Tom Denton, Hillsborough
B.C. Fincher, Matthews
Marjorie Glass, Charlotte
Jerry Harper, Durham
Furman Hewitt, Wake Forest
Ralph Lee, Mars Hill
Gaylord Lehman, Rocky Mount
Lou Lolley, Wake Forest
Marcelle Milloway, Kannapolis
Richard McBride, Boiling Springs
Bobby McLamb, Roseboro
Elwood Perry, Zebulon
Robert Winecoff, Gastonia
Charles Wilson, Winston-Salem

Ex-officio members:

Cecil Ray, Raleigh
Dewey Hobbs, Marion
Gene Puckett, Raleigh
Charles Hodges, Thomasville
Lynne Hinton, Greensboro
Ken McClure, Jr., Canton

Dean Baughn, president
W. Douglas Cole, executive director

North Carolina Baptist Homes, Incorporated

The past year in our North Carolina Baptist Homes has been a good one. We have had 45 persons admitted to the ministry of our Homes and apartments. This represents 98,065 days of special care for an average daily population of 269 persons. The Lord's blessings continue to be poured out upon us.

Great things are in store for our Homes as we look to the Lord, to North Carolina Baptists, and to the future! The Trustees made a decision of far-reaching significance at their May meeting in approving a Capital Funds Campaign. The existing needs at the Hayes Home and the Nursing Unit in Winston-Salem present a primary challenge of this campaign. With success, we will be well on our way to adding much needed nursing care beds, and resident rooms. We will also be able to provide much needed upgraded services in relation to our present Nursing Unit, and also construct a desperately needed Administration Building. We covet your prayers for the success of this effort.

Our major concern presently in our Homes' ministry is in regard to our benevolent care, assisting those who need supplementing financially. Gifts through the Cooperative Program and the North Carolina Missions Offering go a long way in undergirding those who cannot pay the full cost of care. These gifts, totalling \$516,804.00 provided 62 percent of benevolent care. This short fall and the many residents who will be looking to the Baptist Homes' ministry for their care, will place increasing demands on the already overtaxed benevolent funds. Also, many persons on the Homes' waiting list who cannot pay the full cost of care will have a longer period to wait because benevolent funds will not be available.

We believe, therefore, that if you know the need, you will respond to it by the increasing support that you will give through the Cooperative Program and through the North Carolina Missions Offering. We will be looking to the Lord and to you to help us continue to be the benevolent ministry that we have always been.

We love you, and we thank you for your love, your gifts, and your prayers. As Abraham was about to deliver the fatal blow to his son, Issaac, he asked, "Father, where is the sacrifice?" Whereupon Abraham replied, "God will provide!" And so He did! And so, we believe that you will provide!

William A. Poole, executive director

Baptist Children's Homes of North Carolina, Incorporated

"Responding to Family Needs" has been the thrust of the Baptist Children's Homes of North Carolina, Incorporated during the 1981-1982 fiscal year. Recommendations made by members of our Board of Trustees in their recent evaluation study provided the administrative structure and the mandate more completely to cover the State with facilities, programs, services and staff to respond quickly and effectively to requests for assistance.

The Baptist Children's Homes receives and responds to numerous and diverse requests for services and has developed a carefully planned program to meet a variety of needs. The programs cover education, health, spiritual development and social services as well as specially designed programs of care; group care, foster homes, maternity care, emergency care, preschool education, family services, small group homes, therapeutic camping, retreats and counseling services.

The lives of more than 4,200 people were affected in a significant way by the services of the Children's Homes during the past year. The Homes provided care and related services for 1,564 children. Of this number, 1,199 received continuing services while 365 received social work, counseling and referral services. Applications for 65 children were in process at the end of the year. Through members of the staff, a close working

relationship was maintained with approximately 2,000 adults who were important in the lives of the children. These were parents, relatives, custodians and guardians of the children. Counseling services were provided 350 other adults through family counseling, through the Child Development Center and through the Family Services Centers. More than 3,000 adults were enrolled in workshops in family education and parenting in various areas of the State.

Services of the Baptist Children's Homes are delivered throughout the State from Family Services Centers in seven geographic areas, with offices at: Waynesville-Clyde; Charlotte; Thomasville; Kinston, Jacksonville; Pembroke; and Raleigh. Placement of children in any facility of the Homes, individual and family counseling, programs in parenting and family life education, and referrals — all are within the scope of each Family Services Center. Through this administrative structure, it is the intent of the staff to be available in the local community and to work with all persons who are concerned with family needs and with the quality of family life.

Economic conditions during the past year required fiscal restraints. Some sources of income exceeded expectation while others were short of anticipation. The Institution operated well within budget planning and without compromise in quality of service. Special appreciation is expressed to the people of our churches who provided thirty-seven percent of operating income. This came through special gifts, the Cooperative program and the North Carolina Missions Offering. The latter was short of Convention planning, thus affecting various phases of denominational work.

With combined thought from trustees and members of the administrative staff, careful plans are being made for the Centennial Observance of the Institution in 1985. Important to the total observance is the Centennial Fulfillment Program of Giving which was launched in September. This will afford an opportunity for many friends of the Homes to join forces with us further to strengthen our total endeavor to serve the needs of children and their families.

The future of child care will present us with increasing needs, more difficult problems to solve, mounting financial costs and heavier demands. At the same time, the future will afford unlimited opportunities for North Carolina Baptists and other friends of the dependent child to care and share. This is the challenge that has been kept before our people for more than ninety-six years. We must honor our noble heritage as we remain faithful to our mission.

William H. Brown, chairman, Board of Trustees
W.R. Wagoner, president

North Carolina Baptist Hospital, Incorporated

Baptist Hospital admitted 23,350 patients during the past year and provided a total of 210,000 days of patient care. There were 65,381 additional visits to the hospital's outpatient clinics and the emergency room. These patients come from across North Carolina, from other states, and even from other countries to receive the specialized hospital care which our institution offers.

Many of these patients received traditional types of hospital and medical care, but others benefited from new procedures: (1) A new method of delivering anti-cancer drugs by means of an "infusion pump," which is implanted in the patient somewhat like a pacemaker for heart patients. For many patients this has proven to be a more effective and more convenient form of chemotherapy. (2) A new type of x-ray called "digital radiography," used principally for examination of blood vessels, which virtually eliminates expensive and cumbersome x-ray film. This method used less radiation and requires less dye than standard angiography. It also requires less time and can sometimes be done on an outpatient basis. It is expected that this method can eventually be used in many areas of the body where x-rays are required. (3) A new type of dialysis for patients with kidney disease called "continuous ambulatory peritoneal dialysis," which involves leaving a special fluid within the peritoneal cavity for several hours while impurities (normally removed by the kidney) are taken from the blood. This type of dialysis not only frees the patient from dependence on a machine but it is also less expensive than the more conventional forms of dialysis.

The Pastoral Care Department continues to provide a pastoral ministry to both inpatients and outpatients and to their families. During the past year, chaplains made a total of 48,209 visits with patients. They provided 923 "on-call ministries" and led 262 worship services in Davis Chapel. The Pastoral Counseling Division provided 8,684 hours of counseling for 855 persons. A total of 63 students were enrolled in various levels of clinical-pastoral education. The Winston-Salem center and also the satellites in Fayetteville, Raleigh, Morganton, and Charlotte all continued to experience growth both in the types of services provided as well as in the number of people served.

During the year, our hospital again received a two-year approval by the Joint Commission on Accreditation of Hospitals. This is the maximum accreditation period granted.

Despite many economic pressures, our hospital continues to operate in the black. It has recently adopted a budget for the new fiscal year which for the first time exceeds \$100,000,000.

Gifts from churches during the past year through the Cooperative Program amounted to \$479,997 and through the North Carolina Missions Offering and designated gifts totalled \$345,765. We are indeed grateful to the churches and their members for this continuing fine financial support.

E. Lawrence Davis, III, chairman, Board of Trustees
John E. Lynch, president

The North Carolina Baptist Foundation, Incorporated

A unique role of the Baptist Foundation among Baptist agencies and institutions is that of unifier of the tenses of time. The past tense is brought to the present as the Foundation manages assets which were assigned, by Will or gift, to Baptist causes by persons who are no longer living. The present tense is further dealt with through the program of the Foundation which affords avenues for informing persons now living regarding the on-going stewardship of their material wealth. Projecting into the future tense, the past and present are unified in providing continuing financial support for all Baptist agencies, institutions and causes according to the wishes and instruction of the individual donors.

During 1981 recognition of estate stewardship as a spiritual commission became a reality for many North Carolina Baptists. Their gifts were of various sizes and complexion, from cash to large apartment complexes. The donors, too, were varied, with families, single persons, recently widowed individuals, and even church families making gifts. Some gifts were received through Wills which were written years ago. Still other gifts were made through trusts and memorial gifts. Donors from the ranks of Convention employees and former employees are numerous, with gifts of property, cash, and through Wills.

The financial report for 1981 reveals exciting statistics which actually represent the heart-concerns and love of individual donors. Through the trusts created prior to 1981, investments earned \$418,529.70 during 1981 for distribution to beneficiaries named by the trust donors. These beneficiaries included every cause supported by Baptists, for many trusts name Cooperative

Program as recipient of the trust income. During 1981 new trusts were created and old trusts had additions which together totaled \$855,991.00, bringing the value of assets in all trusts to almost five million dollars. (Real estate is stated in the assets at the value when given, which is on the books at approximately 2.4 million dollars less than the current market value.)

During 1981, \$181,989 was distributed to Baptist institutions and causes. An additional \$199,121 was distributed to other beneficiaries, principally annuitants whose income will also go to Baptist causes upon their death.

Changes in Federal inheritance and gift tax laws made by Congress in 1981 and becoming effective January, 1982 have resulted in greater interest in the necessity for careful estate planning. The Foundation has increased its efforts to respond to this need through estate planning seminars across the state. The emphasis has rightly been placed on estate stewardship.

The objective and future plans of the Foundation are summarized in a brief phrase-promoting mission support through estate stewardship. Believing it is in the proper understanding of the relationship of material things to kingdom purposes that one finds meaning in life and existence, the Foundation continues to support North Carolina Baptists in their efforts to become better managers and stewards of their material possessions. Through its role as trustee agency, the Foundation will serve North Carolina Baptists by enabling them to enjoy Christian stewardship in its fullest sense - even after death.

John R. Prince, Jr., chairman, Board of Directors
Edwin S. Coates, executive secretary

Biblical Recorder

The year 1982 goes into the record as one of historic significance with the retirement of J. Marse Grant as editor after 22 years in the post and more than 30 years of service to North Carolina Baptists.

It will also be remembered as the year in which unprecedented increases in the cost of second-class postage forced the paper to take drastic steps to survive economically.

Editor Grant announced his plans for retirement to the Board of Directors of the *Biblical Recorder* in 1981, with the actual date of retirement to be no later than his 62nd birthday, September 13, 1982, or upon the election of his successor. A dinner honoring Dr. and Mrs. Grant was held in February in the Raleigh area with more than 400 in attendance. Various Baptist leaders from across the state and the Southern Baptist Convention came to pay tribute to the distinguished service of The Grants and hear the principal speaker, Governor James B. Hunt, Jr.

R.G. Puckett, former editor of the *Maryland Baptist*, the *Ohio Baptist Messenger* and associate editor of the (Ky.) *Western Recorder*, was elected editor on May 24, 1982. He assumed his duties on July 19 with a two-week overlap for orientation with Editor Grant. Puckett became editor officially on August 1, 1982.

Second-class postage rates increased sharply on January 10, 1982, raising the cost of mailing an issue of the *Biblical Recorder* from approximately \$2,500 to \$6,500 each week. Grant recommended to the Board of Directors that 40 issues per year be produced, eliminating the first issue in each month, effective March 1. This was considered undesirable but the only way to immediately manage the overwhelming increase in postage costs.

A request was made to the state convention's Emergency Fund for a grant of \$40,000 which was approved by the General Board upon the recommendation of the special committee for handling such requests.

Other steps taken to assist the paper in its financial problems included release from the cost of space in the Baptist Building for the last six months of 1982, amounting to approximately \$7,800; a special allocation from interest earned on short-term investments to overcome the shortfall on the paper's allocation from Cooperative Program funds; and a sale of one-half interest in the typesetting equipment purchased by the paper in 1981.

Circulation of the *Biblical Recorder* has leveled off at approximately 108,000 and started back upward with the addition of some new church budget accounts and club plans. The General Board approved a plan in its September meeting whereby the Board will fund subscriptions for the leadership of churches unable to subscribe through the club plan. The General Board will pay one half of the church budget plan rate to encourage the churches to subscribe for their key leadership. Some associational leaders have indicated an interest in providing one half of the subscription price for key leaders in some of their churches unable to subscribe.

The Directors of the *Recorder* set subscription rates for 1982-83 at \$5.00 for church budget plan, \$6.00 for club plan, and \$7.00 individual, per subscription.

In the meeting of the Directors on October 4, a resolution was passed unanimously expressing appreciation to the convention leadership, the General Board, its Executive Committee and the Emergency Fund for special assistance during the financial crisis. Appreciation was also expressed to the churches and associational directors of missions who have supported the paper with readership, subscriptions and news items.

Officers for 1982-83 are Alfred Ayscue, chairman, John Ryberg, vice chairman, and Wayne Adams, secretary.

The entire *Biblical Recorder* family expresses its gratitude for the support of North Carolina Baptists and the privilege of serving our people through the ministry of the printed page.

CIRCULATION STATEMENT AS OF SEPTEMBER 30, 1982

1982

Individual subscriptions @5.50	1,369
Club subscriptions @5.00	15,871
Every-Family subscriptions @4.00	85,378
Pastors, associational and N.C. missionaries, state sectys., students, hospitals, libraries, YW & YMCA's, complimentaries, (exchange and advertising, misc.)	5,018
Total Circulation	107,636

BIBLICAL RECORDER, INCORPORATED

Statement of Operations
Year Ended Sept. 30, 1982

INCOME:

From circulation:

Other than Baptist State Convention	397,947
Baptist State Convention:	
Church Budget Plan	58,500
Pastors, libraries, etc.	40,500
Special allocation from Baptist State Convention	49,279
Emergency allocation	40,000

From advertising:

Other than Baptist State Convention	85,922
Baptist State Convention	27,500
Discounts earned	392
Interest on savings	9,810
Rental of mailing list	5,982
Miscellaneous	3,817

Total revenue \$719,649

EXPENSES:

Salaries	150,908
Copy machine expenses	228
Advertising department—engraving expense	4,588
Advertising department—camera supplies	43
Insurance	346
Employees' group insurance	14,409
Ministers' and church employees' retirement plan	30,544
Computer contract expense	28,511
FICA tax	9,142
Office expense	2,274
Printing contract	221,119
Postage	209,493
Housing allowance—assistant editor	917
Housing allowance—editor	2,125
Rent for office space	11,373
Telephone	3,527
Travel—editor	1,060
Travel—assistant editor	1,028
Travel—directors and miscellaneous	4,891
Car expense—editor	1,713
Car expense—assistant editor	1,445
Depreciation	5,450
Pictures and articles purchased	317
Compugraphic expense	1,627
Religious News Service	550
Dues and subscriptions	392
Audit	1,050

Freight	45
Writing of Sunday School lessons	806
Office machine maintenance	1,763
Bad adv. debts	605
*Miscellaneous.....	13,674
	<hr/> 725,963
Net gain from operations (loss)	(6,314)
Retained earnings (deficit) beginning of year	(28,573)
Retained earnings (deficit) end of year	(34,887)
*Miscellaneous.....	1,622
Search Committee.....	6,522
Moving exp., managing editor	1,350
Gift to retiring editor	4,180

Alfred Ayscue, chairman, Board of Directors
R.G. Puckett, Editor and Business Manager
Larry E. High, Managing Editor

Historical Committee

The first collections of library materials at Wake Forest College were gathered by the Philomathesian and Euzelian Literary Societies before the Civil War. These materials subsequently became the nucleus of the College Library, which by the turn of the century included a special Baptist Collection. During the formative years the library emphasized collecting the minutes of North Carolina Baptist associations, the most important historical documents produced by Baptists at that time. In the 1890s the Baptist Historical Society of North Carolina was active, adding scholarly articles and rare source material to the Baptist Collection.

In 1959 the Baptist State Convention of North Carolina and Wake Forest College adopted the present cooperative plan for collecting and making available to researchers a wide variety of materials relating to Baptist life. Each year the staff of the collection reports to the Historical Committee of the convention the principal additions to the collection, which is housed in one of the most desirable areas of the Z. Smith Reynolds Library on the main campus. For example, with 19 volumes published and two awaiting printing, the indexing of the *Biblical Recorder* continues. The number of churches whose records have been microfimed has reached 699. Director John R. Woodard is now also emphasizing collecting the family and professional papers of individuals identified with Baptist life in the state. The library has the facilities and knowledge to take care of manuscripts and typescripts as well as printed materials.

During the past year the Historical Committee participated directly in a striking example of the importance of proper care in

the preservation of paper. The heirs of George W. Paschal, author of *History of North Carolina Baptists*, offered the convention the gift of approximately 1,000 unbound copies of volume I which had been in the possession of the family since about 1930. Knowing the rarity and value of bound copies, the committee voted to seek a publishing house to cut, stitch, and bind the pages into books for sale at a fair price. The unbound copies were delivered to the Edwards and Broughton Company where it was discovered to the sorrow of all concerned that the 500,000 printed pages had deteriorated to the point that they could not be bound. Over the years, insects, improper humidity, and extremes in temperature had taken their toll.

For the last two years the committee has discussed the possibility of holding a Baptist Heritage Festival at Sandy Creek Church, Randolph Association, in the summer of 1983. Recently it voted unanimously to plan a program and help make arrangements for a visit by all interested persons to the site of Shubal Stearns' historic achievements. Committee members believe that this gathering will help gauge the level of interest in the possible formation of a state-wide Baptist historical society, which some feel is needed in North Carolina.

David L. Smiley, professor of history, Wake Forest University, reported to the committee that he has completed writing two chapters of his forthcoming history of the Baptist State Convention of North Carolina from 1930 to 1976. He is drawing the chapter headings from "North Carolina Baptist Centennial Hymn 1830-1930," composed by Edwin McNeill Poteat, Jr. The first chapters are appropriately entitled "Backward our Glance Surveys the Road We've Trod" and "Clearing our Thickets for the House of God." Approximately ten chapters are contemplated.

Henry S. Stroupe, chairman

Trustee Orientation Committee

Trustee Orientation, scheduled to be held at Caraway Conference Center, on January 15-16, 1982, was canceled due to snow.

On May 26 the Trustee Orientation Committee met and discussed the options for changing the meeting of trustee orientation from January each year to November, hoping to escape bad weather. The 1983 orientation for trustees has been scheduled for November 29-30, 1982 to be held at Caraway

Conference Center. The orientation format is being changed from lecture style to seminar style. The title will be "Training Seminar for Trustees of Baptist Institutions and Agencies."

The Committee encourages all trustees from class of 1982 and class of 1983 to make plans for attendance.

Jo Anne Alexander, chairman

Cooperative Ministries Committee

Cooperative Ministries means sharing the work with two conventions — the Baptist State Convention and the General Baptist State Convention working together in winning the lost and in discipling the saved. Evangelism and Christian education are primary assignments for each convention and every church.

For 25 years we have worked together, sharing work we now call Cooperative Ministries. The HERE'S HOPE joint crusade benefited those who participated, and the results are still coming. We focus on ways and means of conserving these results. Plans call for dialogue among the leaders at the local level. Several are now under consideration through the state.

We have learned through the HERE'S HOPE experience that communication lines are important for both conventions; i.e., church to convention and convention to convention. It is one of the goals of the local dialogue sessions to strengthen and improve our communication lines.

Working together as two Baptist bodies seems to be the best approach in reaching people of both races for Christ. This working together is built on a spirit of trust and shares responsibility. We come together as co-workers, co-missionaries, co-laborers with God.

Your committee urges better understanding of what it means that together we are co-laborers with God. Baptists, black and white, are both engaged in God's redeeming ministry, and our difference lies only in style of work and methods employed. Continue to pray for this developing phase of effective ministry.

L.D. Holt, chairman

Nominations Committee

The following will be nominated to serve on agencies, institutions and the General Board at annual sessions of the Baptist State Convention in Fayetteville, Nov. 15-17. In keeping with guidelines approved by the Convention, the following information is given: name, church, association, and occupation.

KEY

Min.	Minister
Atty.	Attorney or lawyer
B.C.	Baptist Church
Bus.	Business
Dr.	Physician
Educ.	Educator
FBC	First Baptist Church
Home	Homemaker
Ret.	Retired
Ins.	Insurance
Stu.	Student

Campbell University

Paul Beavers, Green Level, Raleigh, Dr.
Charles I. Bridger, FBC, Bladenboro, Bladen, Bus.
Russell Cherry, FBC, Lumberton, Robeson, Min.
L. George Frazier, FBC, Henderson, Cullom, Bus.
Robert A. Harris, FBC, Eden, Dan Valley, Ret.
Rufus Johnson, Mt. Pisgah, New South River, Bus.
Bobby Murray, Forest Hills, Raleigh, Bus.
Ray Myrick, Lawndale, Piedmont, Bus.
D. Earl Pardue, FBC, Burlington, Mt. Zion, Ins.
Dick Parker, Pine Level, Johnston, Bus.
Tom L. Rich, FBC, Fairmont, Robeson, Min.
J. Leon Rumley, FBC, Winston-Salem, Pilot Mountain, Bus.
Brian Scott, Lakeside, North Roanoke, Atty.
Mrs. David Smith, FBC, Fayetteville, New South River, Bus.
Dan E. Stewart, Hayes Barton, Raleigh, Ret.
Mrs. Frederick L. Taylor, Bass, Sandhills, Bus.
Ernest Thompson, Brookwood, New River, Bus.
Henry Wyche, Hallsboro, Columbus, Ret.

Chowan College

Mrs. Walter Allen, Weldon, North Roanoke, Home
Felix Arnold, Enfield, North Roanoke, Min.
L. M. Brinkley, FBC, Ahoskie, West Chowan, Bus.
Bob Hill, Sr., Murfreesboro, West Chowan, Ret.

Mrs. Joe Maddrey, FBC, Eden, Dan Valley, Educ.
Mrs. Ethel Smith, Trinity, Johnston, Ret.
Thomas Sneed, Temple, Wilmington, Bus.
Jennings B. Teal, FBC, Tarboro, South Roanoke, Bus.
M.E. Valentine, Sr., FBC, Raleigh, Raleigh, Bus.

Gardner-Webb College

George Blanton, Jr., FBC, Shelby, Kings Mountain, Bus.
James Edgar Broyhill, Knollwood, Pilot Mountain, Bus.
Joseph K. Byrd, Sr., Drexel, Catawba River, Atty.
Grady Duncan, FBC, Belmont, Gaston, Bus.
Charles Hicks, Chimney Rock, Green River, Bus.
Donald R. Kincaid, Grandview Park, Caldwell, Ins.
Charles Page, FBC, Charlotte, Mecklenburg, Min.
Thomas E. Philson, Providence, Mecklenburg, Bus.
R. Patrick Spangler, FBC, Shelby, Kings Mountain, Bus.
Gene Washburn, Boiling Springs, Kings Mountain, Dr.

Mars Hill College

Mrs. Elizabeth Baker, Hopewell, French Broad, Bus.
M. Kyle Carver, Sr., Newfound, Buncombe, Educ.
Mrs. Molly M. Hedgecock, Abbotts Creek, Central, Home
Bernard Lennon, Lennons Cross Roads, Columbus, Bus.
Jack Painter, FBC, Belmont, Gaston, Min.
J. Alvin Philpott, FBC, Lexington, Liberty, Bus.
Samuel F. Rutland, Providence, Mecklenburg, Bus.
Romulus B. Sparks, Myers Park, Charlotte, Gen. Grouping, Bus.
Leonard C. Tilson, Ardmore, Pilot Mountain, Bus.

Meredith College

Luther Brewer, Greenwood Forest, Raleigh, Min.
W. Russell Duke, Jr., FBC, Farmville, South Roanoke, Atty.
Mrs. Laura W. Harrill, FBC, Raleigh, Raleigh, Home
Everett L. Henry, FBC, Lumberton, Robeson, Atty.
William Lawrence, FBC, Sanford, Sandy Creek, Bus.
R.B. Outland, Jr., Rich Square, West Chowan, Dr.
David R. Parnell, Parkton, Robeson, Bus.
Theodore Pitt, Jr., Lakeside, North Roanoke, Bus.
Mary L. Williams, Moore's Creek, Wilmington, Home

Wake Forest University

Rebecca Almon, FBC, Greensboro, Piedmont, Stu.
Mrs. Polly Blackwell, FBC, Winston-Salem, Pilot Mountain, Home
W. Henry Crouch, Providence, Mecklenburg, Min.

Ronald Deal, St. Luke's Methodist, Hickory, Bus.
Gloria F. Graham, FBC, Wilson, South Roanoke, Dr.
James Johnson, FBC, Rowland, Robeson, Bus.
Glenn Orr, Knollwood, Pilot Mountain, Bus.
Arnold Palmer, Youngston, First Presbyterian, Bus.
Charles Snipes, FBC, Goldsboro, Neuse, Bus.
Colin Stokes, FBC, Winston-Salem, Pilot Mountain, Bus.

Wingate College

Mrs. W.L. Bingham, FBC, Lexington, Liberty, Home
Paul J. Helms, FBC, Monroe, Union, Dr.
J. Dewey Hobbs, FBC, Marion, Blue Ridge, Min.
Ronald G. Huff, North Albemarle, Stanly, Educ.
F.A. Huntley, FBC, Wadesboro, Anson, Ret.
Bill Swann, FBC, Mount Gilead, Montgomery, Bus.
Clifton B. Vann, III, Carmel, Mecklenburg, Bus.

Children's Homes

Richard, Bass, Mt. Vernon, Green River, Min.
J. Kent Coward, FBC, Sylva, Tuckaseegee, Atty.
Mrs. John Dickey, FBC, Murphy, Truett, Home
John A. Johnson, FBC, Warsaw, Eastern, Bus.
Mrs. John D. Johnson, Cowee, Macon, Bus.
Charles McMillan, Wendell, Raleigh, Min.
David F. Morrow, Old Town, Pilot Mountain, Min.
Thomas M. Ward, FBC, Hillsborough, Mt. Zion, Bus.
Mrs. Theodore Wood, Southport, Brunswick, Bus.

Baptist Hospital

Reginald Carter, FBC, Hillsborough, Mt. Zion, Bus.
Charles B. Dean, FBC, Rockingham, Pee Dee, Atty.
Roddey Dowd, Myers Park, Charlotte, Gen. Grouping, Bus.
Irvin Grigg, FBC, Kernersville, Pilot Mountain, Bus.
Paschal W. Swann, Knollwood, Pilot Mountain, Bus.
Herbert W. White, FBC, Henderson, Cullom, Ret.

Baptist Homes

Leary Barnette, Hickory Grove, Mecklenburg, Bus.
Osborne C. Davis, Smyrna, Atlantic, Bus.
John Dotterer, FBC, Sanford, Sandy Creek, Dr.
Bobby Harrelson, Sunset Park, Wilmington, Bus.
Lamar King, FBC, High Point, Central, Min.
W.T. Mills, Highland, Theron Rankin, Min.

Christian Life & Public Affairs

Lu Leake, Wake Forest, Pilot Mountain, Educ.
Richard Muri, FBC, Burnsville, Yancey, Min.
Fred Werhan, Hominy, Buncombe, Min.

Baptist Foundation

Malcolm J. Howard, Memorial (G), South Roanoke, Atty.
Ted B. Lanier, FBC, Sanford, Sandy Creek, Bus.
James R. Maynard, Crabtree Valley, Raleigh, Bus.

Biblical Recorder

James Cammack, Snyder Memorial, New South River, Min.
Richard Davis, Parkview, Yates, Min.
E.N. Manning, Edenton, Chowan, Bus.
George Thomas, Greenway, Three Forks, Ret.
Woodrow Neal, Chalybeate Springs, Little River, Min.

General Board

Fleet Allen, FBC, Carthage, Sandhills, Ret.
Floyd Annas, Mt. Zion, Caldwell, Ins.
John D. Attaway, III, Harris Chapel, Tar River, Min.
A.A. Bailey, FBC, Bessemer City, Gaston, Min.
Robert Boggs, FBC, Taylorsville, Alexander, Min.
Ward Burch, FBC, Stoneville, Dan Valley, Min.
William D. Byrd, West Concord, Cabarrus, Min.
Mrs. Elizabeth Callaway, FBC, Elkin, Elkin, Home
Thad R. Dowdle, College Avenue, Caldwell, Min.
Paul Fowler, FBC, Ellerbe, Pee Dee, Min.
Duncan Futrelle, FBC, Transylvania, Min.
Roger Gilbert, Southeast, Piedmont, Min.
Charles Harris, FBC, Durham, Yates, Min.
Ollie Harris, FBC, Kings Mountain, Kings Mountain, Bus.
Charles Hester, FBC, Clarkton, Bladen, Min.
James E. Langford, FBC, Ahoskie, West Chowan, Min.
Gaylord Lehman, Lakeside, North Roanoke, Min.
Daniel Little, Fletcher Memorial, Ashe, Min.
J.C. McAllister, Green Street, Central, Bus.
Larry McCracken, North Roxboro, Beulah, Min.
Lehman McDonald, Providence, Mecklenburg, Min.
Alfred L. Miller, FBC, Mount Airy, Surry, Min.
Charles Nicholson, FBC, Morehead, Atlantic, Dr.
Del Parkerson, FBC, Sanford, Min.
James F. Penny, Jr., Chalybeate Springs, Little River, Atty.
Guy Rogers, Glenwood, Sandy Run, Bus.
Harold E. Stinson, FBC, Clemmons, Pilot Mountain, Dr.
E.T. Vinson, Immanuel, South Roanoke, Min.
E. Paul West, Swepsonville, Mt. Zion, Min.
Paul Wonders, Becks, Pilot Mountain, Min.

Statistical Reports Associational and Convention

Prepared by The Department of Data Processing

HAL ALDRIDGE, Director

The following information was supplied by the clerks of the eighty (80) Baptist Associations in North Carolina. We greatly appreciate the faithful service they have rendered in compiling the statistical data. These reports are based on the associational year.

The Cooperative Program figures are from records in the Convention's Business Office and are for the calendar year.

ASSOCIATIONAL STATISTICS

1. ALEXANDER

CHURCHES	PASTOR (For Addresses, see Directory in Back of Book)	Total Baptisms	Other Addresses, Letter, etc.	RSM	TLM	SS	VBS	CT	WMS	W.M.U. Enroll.	Brotherhood	Total Receipts	Total for Coop. Program	Total Mission Expenditures
1 ANTIOCH	DENNIS M SPIVEY	8	4	455	518	380	121	105	109	88	38	147,840	29,567	38,413
2 BETHLEHEM	KENNETH LAMBERT	34	30	622	665	510	187	152	198	78	34	173,230	---	31,095
3 BEULAH	STEVE BAGENHART	8	6	138	141	132	100	---	60	---	---	41,170	---	5,213
4 CALVARY	HENKLE M LITTLE	9	5	247	247	238	---	---	117	---	---	98,110	---	9,703
5 EAST TAYLORSVILLE	GARY W JENNINGS	34	20	863	957	570	265	183	66	---	---	191,780	---	21,503
6 GRACE	JOHN D LEE	27	20	360	386	317	261	72	81	61	27	61,390	4,672	7,004
7 HIDDENITE	RICK CASH	5	4	175	243	122	73	---	39	16	---	61,460	3,664	6,814
8 LEBANON	JOE ELMORE	6	3	110	152	77	65	---	38	---	---	61,150	4,654	20,274
9 LILEDDOON	COY A WALKER	6	4	275	405	220	119	---	75	---	---	96,570	---	49,212
10 LINNEYS GROVE	CURTIS D WHITE	4	4	226	251	157	59	---	27	11	---	33,500	---	3,243
11 LITTLE RIVER	ARTHUR JENKINS	5	6	181	191	203	80	---	56	---	---	66,690	5,140	7,104
12 MACDONIA	ERVEL JONES	14	3	159	245	131	72	---	59	49	23	63,670	3,815	17,534
13 MILLERSVILLE	JAMES PIERCE	10	9	268	333	152	108	---	36	49	26	70,973	5,294	10,990
14 MOUNT HERMAN	ALBERT A YOUNG	7	5	236	297	179	67	---	56	33	---	78,320	5,149	17,588
15 MOUNT OLIVE	TONY LAND	---	---	138	133	64	35	---	22	12	---	22,640	221	1,796
16 MOUNTAIN RIDGE	RONALD C REEP	12	2	118	122	78	75	---	23	12	---	20,230	2,442	3,512
17 OXFORD MEMORIAL	THOMAS N WALKER	3	4	201	235	128	105	86	113	73	14	52,080	9,236	12,951
18 PILGRIM	WADE MILLER	3	---	195	221	125	55	---	47	---	---	21,630	---	2,797
19 PLEASANT HILL	LANDER HEFNER	8	4	267	294	229	110	---	71	50	32	64,550	121	9,352
20 POPLAR SPRINGS	DEVON DYSON	7	11	333	333	209	115	---	110	---	---	101,600	---	20,154
21 SMYRNA	BOYD LATTIMORE	9	12	204	226	144	107	65	74	25	---	48,430	8,105	9,260
22 STONY POINT	MARSHALL E SARGENT	5	6	450	527	378	250	22	80	78	48	151,430	12,045	25,603
23 TAYLORSVILLE FIRST	ROBERT L BOGGS	4	5	484	639	345	278	---	141	79	25	159,210	13,659	24,337
24 THREE FORKS		2	2	365	475	273	52	120	110	38	11	100,860	12,000	22,940
TOTALS		230	169	7065	9236	5361	2759	805	1828	752	278	2,008,339	118,648	302,210
WC - WATCHCARE														
MS - MISSION														

2. ALLEGHANY

	BPT	ADD	RSM	TLM	SS	VBS	CT	MUS	WMU	BRO	TOTREC	COOP	TOTMIS
1 BELVIEW	2	--	63	71	66	59	---	41	--	--	4,540	75	155
2 LAUREL SPRINGS	--	1	44	79	39	--	---	---	--	--	8,260	600	1,065
3 LIBERTY	2	2	65	80	50	46	---	---	16	--	5,000	60	352
4 MOUNT CARMEL	8	9	187	109	110	---	---	---	--	--	19,310	---	175
5 MOUNT HOPE	3	3	71	105	42	44	---	78	9	--	9,140	---	1,010
6 OSBORNE MEMORIAL	3	--	68	115	50	44	---	---	--	--	6,720	---	300
7 PINE FORK	4	--	91	158	44	35	---	7	--	--	13,170	150	200
8 SPARTA FIRST	7	10	302	426	257	60	65	91	60	27	64,770	2,300	4,544
WC - WATCHCARE	29	25	891	1,243	638	473	65	149	85	27	134,000	3,635	11,401
MS - MISSION													
TOTALS													

3. ANSON

	BPT	ADD	RSM	TLM	SS	VBS	CT	MUS	WMU	BRO	TOTREC	COOP	TOTMIS
1 ANSONVILLE	1	11	139	208	140	52	---	27	33	12	34,950	2,774	4,494
2 BROWN CREEK	3	5	123	143	86	60	---	46	12	1	38,490	4,175	5,016
3 CALVARY	3	--	68	68	49	21	---	10	10	10	12,500	75	700
4 CATHEDRAL	13	40	169	176	102	120	---	46	41	24	40,000	550	1,531
5 CEDAR GROVE	7	2	100	134	77	37	---	15	10	--	15,790	334	1,751
6 DEEP CREEK	8	4	186	209	149	87	21	50	67	31	36,150	1,930	6,862
7 DEEP SPRINGS	9	3	179	239	158	145	---	65	53	21	44,050	1,508	4,004
8 FAITH	1	--	108	129	59	40	---	16	14	--	11,250	325	795
9 FALL BRANCH	--	--	30	65	26	---	---	---	--	--	3,900	---	92
10 GUN SPRINGS	16	10	192	259	183	196	74	100	58	34	44,420	2,669	4,408
11 LILESVILLE	6	3	236	304	152	61	74	42	38	40	55,660	3,600	9,437
12 MINERAL SPRINGS	--	--	91	104	85	83	---	28	16	--	17,310	1,010	1,616
13 MORVEN	3	6	129	204	61	100	42	20	9	--	34,900	2,458	3,136
14 MOUNT BEULAH	9	15	363	505	247	126	75	73	52	32	99,380	8,534	18,000
15 MOUNT CARREL	3	4	128	180	139	121	---	---	77	22	37,710	3,816	5,806
16 MOUNT ZION	--	2	18	99	32	32	---	2	8	--	6,670	---	83
17 NORTH HONE	21	11	146	226	157	134	---	57	65	22	64,820	6,139	12,071
18 NORTH WADESROBO	2	2	313	430	235	88	15	39	60	26	59,420	3,116	9,679
19 OAKDALE	7	10	186	186	107	40	108	39	35	19	23,550	74	1,854
20 PLEASANT GROVE	4	1	186	258	220	146	---	67	82	15	73,620	7,634	15,378
21 PLEASANT GROVE	5	2	51	98	59	30	---	3	24	8	9,740	50	310
22 POLKTON	--	7	223	289	92	91	---	30	32	14	31,170	1,200	2,982

3. ANSON—Continued

CHURCHES	PASTOR (For Addresses, see Directory in Back of Book)	Total Baptisms	Other Additions, Letter, etc.	Resident Church Membership	Total Church Membership	Sunday School Enrollment	Vacation Bible School Enroll.	Training Union Enrollment	Church Music Enrollment	W.M.U. Enroll.	Brotherhood	Total Receipts	Total for Coop. Program	Total Mission Expenditures
23 RED HILL	ROBERT T SMITH SR	2	1	202	272	182	108	---	41	71	21	50,430	2,000	5,103
24 ROCKY MOUNT	BOBBY HOWERY	8	5	179	229	164	46	---	35	25	11	29,870	2,281	5,034
25 ROCKY RIVER	REX E HURLESON	9	14	107	119	85	68	28	35	19	18	23,710	1,210	2,319
26 SOUTHSIDE	JERRY PHILLIPS	45	14	170	196	158	122	111	63	82	11	41,890	1,141	3,032
27 MADE	ROBERT J PLUMMER	--	--	150	173	92	53	12	15	20	--	42,350	2,475	4,513
28 WADESBOO FIRST	DAVID B SMITH	3	6	597	498	456	159	---	84	145	20	151,220	18,717	30,548
HC - WATCHCARE	TOTALS	187	178	4804	6400	3785	2370	560	1048	1157	432	1,133,920	79,745	160,631
MS - MISSION														

4. ASHE

	BPT	ADD	RSM	TLM	SS	VBS	CT	MUS	MMU	BRO	TOTREC	COOP	TOTMIS
1 APPLE GROVE	--	--	29	59	13	---	---	---	---	---	2,320	50	120
2 BALD MOUNTAIN	4	6	167	238	147	97	8	24	50	14	37,880	1,936	7,983
3 BAPTIST HOME			---	---	---	---	---	---	---	---	---	1,322	---
4 BEAVER CREEK	1	--	80	129	56	33	---	---	---	---	10,720	50	1,549
5 BETHEL	--	--	1	85	112	98	---	---	---	---	540	54	475
6 BIG FLATTS	5	7	69	117	69	14	2	---	---	---	---	---	898
7 BIG LAUREL	--	--	11	24	5	---	---	---	---	---	2,440	---	510
8 BLUE RIDGE	--	1	35	53	26	---	---	---	---	---	4,110	---	895
9 BRISTOL	11	3	203	249	120	133	---	69	---	---	30,440	1,317	3,091
10 BUFFALO	1	2	91	163	79	134	---	25	8	---	13,500	150	826
11 CALVARY	6	3	76	112	64	50	8	2	---	---	8,540	52	439
12 CHESTNUT HILL	4	4	55	110	51	---	---	---	---	---	5,170	---	250
13 CLIFTON	23	4	165	238	75	126	---	41	24	---	18,650	469	1,200
14 FARMER MEMORIAL	--	--											---
15 FLETCHER MEMORIAL	2	7	369	399	128	65	69	65	49	12	63,290	2,866	9,893
16 FRIENDLY GROVE	4	22	213	296	173	60	29	43	69	8	86,400	1,599	6,684
17 FRIENDSHIP	3	4	304	337	124	108	48	30	44	16	51,360	1,648	6,715
18 GLENDALE SPRINGS	1	--	108	184	90	57	---	35	---	---	14,650	---	2,122
19 GRASSY CREEK	5	1	95	162	95	47	27	---	---	---	20,710	324	2,185

5. ATLANTIC

CHURCHES	PASTOR (For Addresses, see Directory in Back of Book)	Total Baptisms	Other Additions, Letter, etc.	Resident Church Membership	Total Church Membership	Sunday School Enrollment	Vacation Bible School Enroll.	Training Union Enrollment	Church Music Enrollment	W. M. U. Enroll.	Brotherhood	Total Receipts	Total for Coop. Program	Total Missions Expenditures
		BPT	ADD	RSM	TLM	SS	VBS	CT	MUS	WMU	BRN	TOTREC	COOP	TOTMIS
1 ATLANTIC	GERALD HARRELLSON	1	--	210	245	130	65	--	25	23	5	50,430	1,999	4,382
2 AURORA FIRST	HARRY W CRUMP	--	3	54	93	44	--	--	11	--	--	17,840	491	1,079
3 NEUSE RIVER	W MIKE HINSON	1	--	91	118	24	--	--	9	10	5	13,470	1,170	2,174
4 BAYBORO	SAMUEL E HARVEY	8	4	170	221	113	39	9	16	9	3	34,900	2,004	4,308
5 BEAUFORT FIRST	ROBERT V ROGERS	12	9	650	779	378	255	36	98	126	47	169,660	16,335	30,293
6 CALVARY	ELWIN L MELTON	6	2	125	131	99	137	50	36	50	19	57,170	3,985	6,459
7 CHERRY POINT		14	43	267	364	320	208	128	51	52	26	111,440	18,124	30,264
8 COLONY		4	9	132	141	216	75	--	18	18	24	46,070	4,070	5,933
9 COVE CITY		1	1	56	95	48	75	--	19	12	--	14,930	425	1,662
10 DAVIS FIRST	BRUCE HILL	--	1	134	154	134	82	--	42	38	19	28,010	1,390	4,478
11 DOVER	PERRY HARDISON	--	--	99	114	31	--	8	--	--	--	8,430	--	829
12 FORT BARNWELL	WINT HALE JR	3	4	133	260	134	56	--	19	--	--	24,910	2,198	4,328
13 HAVELLOCK FIRST	DONALD W HADLEY	41	32	321	707	427	189	102	43	88	39	103,890	9,404	20,395
14 MARSHALLBERG	WILLIAM D TYNDALL	1	2	110	153	105	60	--	32	30	--	28,920	845	2,670
15 MOREHEAD CITY FIRST	CHARLES ALLARD	6	38	677	744	446	104	--	102	113	36	225,120	15,837	39,351
16 NATIONAL AVENUE	CLYDE B CASE JR	12	9	289	419	220	83	60	39	58	29	69,110	1,857	5,453
17 NEW BERN FIRST	JOE LARRIMORE	8	23	584	1022	430	37	93	97	133	53	292,360	41,884	61,217
18 NEWPORT	P A KELLY	15	10	444	746	244	124	26	88	--	--	108,680	5,912	12,027
19 BROAD CREEK FIRST	MATTEO DI CANDIA SR	6	--	20	34	34	37	10	12	6	8	4,750	--	--
20 ORIENTAL FIRST	JAMES OLIVER	--	2	33	45	28	56	--	11	7	--	13,580	1,502	2,859
21 PARKVIEW	STEPHEN D HARRIS	18	18	275	379	188	80	72	57	39	24	105,940	2,400	12,523
22 PELETIER	ALBERT C PROUITT	4	2	92	379	79	81	27	28	16	--	28,850	731	3,252
23 PINEY GROVE	RAY WHITBY	3	5	57	78	50	6	--	15	13	--	13,010	1,609	2,970
24 POLLOCKSVILLE		5	4	149	209	78	45	--	27	31	7	46,270	3,980	7,745
25 REEGES CHAPEL		5	--	140	207	102	102	--	28	26	9	24,710	--	919
26 SEA LEVEL	H J PRINCE	1	4	92	110	67	41	--	29	22	--	18,900	1,760	1,972
27 SNYRNA	JACK FRANKS	--	1	80	95	73	59	13	22	25	10	25,960	1,964	3,027
28 SOUTH CREEK	WILLIAM D TYNDALL	1	1	40	71	44	--	--	--	--	--	5,130	247	772
29 SPRING GARDEN	R BLAIR LITTLE	5	--	113	154	96	48	--	16	60	2	36,490	2,499	5,624
30 TABERNACLE	JACK HINTON	5	21	788	1034	513	223	136	199	118	27	180,890	15,733	38,303
31 TEMPLE	WILLIAM VOORHES	37	36	624	796	502	147	274	115	41	33	185,210	32,385	90,402
32 TRENTON		--	3	92	176	74	54	--	33	13	--	21,850	650	2,105
33 VICTORY	JOSEPH H COGGINS	3	1	71	77	58	83	--	13	--	--	28,870	1,186	1,694

7. BEULAH

CHURCHES	PASTOR (For Addresses, see Directory in Back of Book)	Total Baptisms	Other Additions, Letter, etc.	Resident Church Membership	Total Church Membership	Sunday School Enrollment	Vacation Bible School Enroll	Training Union Enrollment	Church Music Enrollment	W.M.U. Enroll.	Brotherhood	Total Receipts	Total for Coop. Program	Total Missions Expenditures
1 ANTIOCH	JAMES C SHELLEY	6	2	118	181	95	65	---	42	29	10	38,240	1,495	2,755
2 BAYNES	RAYMOND FUTCH	4	1	106	141	97	83	---	39	9	---	30,400	125	1,323
3 BERRYS GROVE	MICHAEL BRANSCOME	8	---	170	270	172	---	50	69	62	12	71,330	11,452	17,605
4 BETHANY	JOHN WESLEY	13	4	143	219	85	42	---	23	25	---	28,590	711	2,615
5 BETHEL HILL	WILLIAM TAYLOR	5	1	213	275	126	50	---	35	35	9	42,730	4,182	12,074
6 BEULAH	MILFORD T OSWALD	5	1	132	172	118	59	86	47	19	16	45,980	916	3,594
7 BLANCH	GEORGE RUNNEY	1	---	52	66	23	---	---	12	13	---	12,590	250	895
8 CALVARY	MICHAEL OSBORNE	3	---	112	262	91	35	48	26	32	---	29,520	1,200	2,441
9 CA-VEL	DONALD J MCKINNEY	5	7	391	493	268	157	198	53	81	21	90,690	7,521	11,662
10 CLEMENT	RONALD BOSWELL	---	3	308	379	209	91	49	62	53	18	63,980	6,941	11,612
11 EPHESUS	LEONARD L WATLINGTON	2	16	123	173	57	---	---	34	15	16	---	---	271
12 FRONT STREET	BOBBY C BUCHANAN	5	5	130	150	64	20	15	13	7	---	17,920	615	1,673
13 HIGH VIEW	WILLIAM R WARD JR	2	---	142	175	105	52	---	53	38	25	30,120	1,042	2,489
14 KERRS CHAPEL	MICHAEL WRIGHT	6	2	127	162	90	65	---	46	15	---	36,630	733	3,036
15 LAMBERTH MEMORIAL	HERMAN ABSHER	5	2	204	335	132	58	---	32	67	11	47,750	5,563	10,130
16 LEA BETHEL	---	4	---	209	214	134	76	---	52	72	26	37,310	692	2,944
17 NORTH ROXBORO	LARRY MCCracken	5	20	487	584	362	149	127	64	74	30	103,490	9,094	14,950
18 MILL CREEK	CHARLES C SAKS	1	---	226	243	153	71	---	29	68	25	39,050	3,601	7,475
19 MILTON	RANDOLPH SUDDUTH	---	---	29	49	19	60	---	---	---	---	7,750	---	79
20 MONTHOOD	CHARLES D ZITZMAN	1	3	198	214	214	65	---	20	32	---	35,890	1,268	2,310
21 MOUNT HARMONY	R DOUGLAS BALTZEGAR	11	2	366	450	241	108	48	60	23	---	95,780	12,005	24,991
22 OLD LEA BETHEL	AVERY L MARSHALL	4	6	172	183	86	53	---	39	17	---	15,830	300	551
23 OLIVE BRANCH	HOWARD VON WOOD	4	1	383	445	190	114	52	90	36	6	46,220	4,518	7,370
24 PROVIDENCE C	---	9	4	401	421	260	113	---	49	79	13	60,860	8,802	13,620
25 PROVIDENCE P	---	2	5	316	406	313	59	53	27	73	---	75,180	7,556	9,980
26 ROCK GROVE	---	1	1	223	262	87	---	---	15	---	---	19,230	450	867
27 ROXBORO	RAY N HOWELL III	6	9	674	820	539	134	79	215	158	30	240,960	33,381	45,131
28 SEMORA	A F YARBOROUGH	---	---	18	33	13	---	---	---	---	---	---	115	353
29 SHILOH	JOHN L WARNER	---	---	89	129	53	---	---	---	16	---	19,390	---	3,690
30 SOMERSET	BOB BAYNARD	7	10	397	447	180	180	65	70	62	30	77,590	12,340	16,511
31 THERESA	HERBERT BROWN	4	5	443	521	276	161	---	57	51	23	46,750	3,389	6,846
32 TIMBERLAKE	HAROLD MCNABB	29	---	174	174	114	104	70	60	40	39	44,350	1,457	2,035
33 WESTWOOD	DAN PHIPPS	1	---	202	251	102	26	---	15	29	---	2,025	2,025	5,122
34 VANCEVILLE FIRST	CARROLL SPIVEY	2	6	234	309	164	---	---	17	41	---	69,160	6,133	15,128
TOTALS	TOTALS	161	116	7712	9608	5232	2250	960	1473	1428	383	1,654,980	149,472	264,578
WC - WATCHCARE														
MS - MISSION														

8. BLADEN

	BPT	ADD	RSM	FLM	SS	VBS	CT	MUS	WPU	BRD	TOTREC	COOP	TOTMIS
1 ABBOTTSBURG	2	--	159	207	139	118	41	27	36	--	38,430	3,845	8,303
2 BEAUS CHAPEL	2	--	63	134	54	40	--	--	18	8	12,160	147	829
3 BETHEL	15	4	248	333	194	63	73	65	41	13	45,280	600	3,800
4 BLADENBORO FIRST	4	3	301	439	277	74	95	45	102	63	130,120	13,621	22,274
5 BRIAR BRANCH	1	1	30	50	53	62	14	--	--	--	10,370	--	13
6 BUTTERS	--	4	163	163	132	67	12	24	--	8	21,090	554	2,254
7 CENTER ROAD	3	2	298	396	241	177	69	71	59	35	104,080	14,602	27,779
8 CLARKTON FIRST	1	5	53	95	66	42	42	12	26	--	80,160	10,197	14,774
9 COUNCIL	--	--	76	94	84	60	20	39	37	13	20,270	904	3,198
10 CYPRESS CREEK	9	1	315	397	308	105	98	62	49	34	27,320	800	1,750
11 DUBLIN FIRST	--	16	667	713	379	224	--	174	123	40	70,650	11,712	19,519
12 ELIZABETHTOWN	2	--	58	54	59	30	--	15	--	--	19,500	19,500	31,093
13 FAITH	13	11	275	364	234	240	132	77	143	49	16,400	1,130	1,803
14 GALEED	6	4	91	104	109	75	43	5	12	--	83,180	8,295	22,043
15 GRACE	2	2	201	233	190	74	84	40	15	18	11,790	44	229
16 HICKORY GROVE	--	--	105	156	83	59	--	14	40	--	63,990	2,577	5,572
17 LISBON	3	1	56	87	82	53	--	--	--	--	22,960	936	2,449
18 LOVE GROVE	--	--	50	77	68	49	--	--	--	--	7,550	33	58
19 NAIMORE	1	--	83	117	88	65	36	43	16	--	2,370	--	103
20 NEW CENTER	--	5	248	285	224	127	--	45	18	--	20,390	1,200	665
21 NORTHIDE	4	6	56	69	58	32	--	--	--	--	72,100	499	15,818
22 RICHARDSON	2	--	131	154	58	30	39	--	16	--	11,350	200	778
23 RIVERCUT	9	5	299	358	258	101	127	69	45	25	29,300	200	4,470
24 SANDY GROVE	2	4	239	311	224	67	53	30	79	15	68,400	1,976	10,606
25 SHADY GROVE	3	3	102	129	123	47	--	50	34	--	78,430	3,000	7,040
26 SUGGS GROVE	12	3	202	251	183	86	60	73	58	22	27,730	400	2,703
27 TAR HEEL	3	1	201	250	162	56	17	35	22	34	36,400	200	3,312
28 WEST BLADENBORO	12	3	115	176	53	51	26	26	--	--	36,020	500	2,795
29 WHITE LAKE	1	3	157	239	124	40	--	60	30	--	27,270	1,004	3,019
30 WHITE OAK	--	--	175	215	128	60	--	40	22	23	36,570	2,069	8,751
31 WHITES CREEK	7	4	141	192	172	78	82	47	41	17	39,940	595	1,354
32 ZION HILL	--	2	86	91	98	68	42	56	32	9	50,830	2,362	4,982
33 FRIENDSHIP	126	97	5721	7311	4,962	2644	1343	1361	1303	473	31,080	811	3,699
TOTALS											1,541,730	104,317	237,835

WC - WATCHCARE
MS - MISSION

9. BLUE RIDGE

CHURCHES	PASTOR (For Addresses, see Directory in Back of Book)	Total Baptisms	Other Additions, Letter, etc.	Resident Church Membership	Total Church Membership	Sunday School Enrollment	Vacation Bible School Enroll.	Training Union Enrollment	Church Music Enrollment	W. M. U. Enroll.	Brotherhood	Total Receipts	Total for Coop. Program	Total Mission Expenditures
		BPT	ADO	RSM	TLM	SS	VBS	CT	MUS	W. M. U. Enroll.	BRO	TOTREC	COOP	TOTMIS
1 ASHWORTH ROAD	CHARLES PERRY	3	4	136	186	77	60	---	37	32	---	23,420	101	940
2 BETHEL	GEORGE ROSE JR	12	18	218	218	103	96	---	40	15	---	35,440	2,798	3,032
3 BETHLEHEM	JAMES H KING	12	---	180	227	111	54	---	57	34	4	37,160	1,124	7,099
4 CALVARY	JIMMY CANNON	3	7	43	77	46	49	23	20	7	---	14,470	2,003	3,696
5 CATAWPA FALLS	JOHN CHURCH	---	---	35	35	35	---	---	---	---	---	7,030	---	150
6 CATAWBA HEIGHTS	RAY HOLLAND	11	10	246	255	115	84	---	30	41	11	37,170	2,326	3,702
7 CHAPEL HILL	HOWARD PULLUM	7	2	305	365	154	103	43	55	32	22	54,030	2,893	11,319
8 CHERRY SPRINGS	RANDALL SPEER	7	3	295	330	170	78	66	39	31	6	65,610	4,560	13,985
9 CLINCHFIELD	JERRY BRYANT	11	8	495	581	202	73	38	74	53	49	72,170	12,763	18,173
10 CROSS MEMORIAL	DENZIL ADAMS	9	13	379	577	290	98	94	73	64	30	90,440	7,800	13,475
11 DYSARTVILLE	ROY COLLINS SR	3	---	96	145	37	15	14	17	---	---	17,830	100	991
12 EAST MARION	---	---	3	288	429	204	60	---	42	64	---	62,080	5,982	9,482
13 FAITH	VIRGIL BRADBURN	3	---	84	84	76	37	---	---	11	---	11,680	125	1,265
14 GARDEN CREEK	ALLEN MCKINNEY	11	2	399	480	230	140	2	75	80	47	76,920	6,458	13,556
15 GLENHOD	AUSTOL YOUNG	27	8	277	316	252	130	63	81	91	19	85,710	13,950	17,732
16 GRANDVIEW	KENNETH RURLESON	2	12	113	155	97	82	---	31	---	---	28,870	1,382	4,272
17 GREENLEE	RICHARD MASON	9	23	295	377	208	102	93	61	39	25	77,160	2,275	10,474
18 HAWKINS	IKE MCCLAIN	8	18	221	261	127	67	75	48	43	15	42,750	7,632	13,686
19 HARMONY GROVE	ROBERT BECK	1	---	110	162	93	75	---	18	12	---	27,290	2,488	5,278
20 HEFNER MEMORIAL	HAROLD BURLESON	2	2	34	80	38	33	---	23	---	---	15,700	---	40
21 LAUREL HILL	HENDL-LL PARTIER	14	3	69	169	62	---	---	---	---	---	18,730	---	1,950
22 MACDONIA	TOMMY DEESE	3	2	66	140	45	50	75	---	---	---	16,080	490	832
23 MARTON FIRST	J J HOBBS JR	6	17	618	684	365	72	190	315	56	---	296,660	21,751	38,928
24 MOUNT OLIVE	C DALE CROWDER	---	---	62	62	29	---	---	22	---	---	12,820	---	---
25 MOUNT PLEASANT	KENNETH HOWARD REVIS	15	9	155	162	88	58	---	55	30	23	26,800	---	400
26 NEBO FIRST	CECIL LOVEACE	14	6	332	478	213	104	34	90	32	15	71,030	7,862	21,355
27 NORTH COVE	---	2	1	84	114	47	20	---	---	---	---	17,580	2,057	2,444
28 OLD FORT FIRST	RONALD MCCracken	16	20	480	520	378	210	149	87	82	22	130,280	19,153	30,479
29 PARKERS CHAPEL	SAM PLESS	---	5	57	59	38	36	---	28	20	8	5,720	30	237
30 PEPPERS CREEK	LEE COOK	---	---	19	31	36	35	---	20	---	---	3,360	---	---
31 PLEASANT GARDENS	PAUL B MAUNEY JR	26	11	449	496	339	120	55	52	64	37	130,040	9,408	17,464
32 STONE MOUNTAIN	CECIL BROWN	2	3	88	128	107	55	---	33	47	17	25,100	1,005	150
33 SUGAR HALL	MILLARD HALL	2	2	174	197	103	75	---	---	20	---	32,260	1,025	32,525
34 SUNNY GROVE	RAY HALL	3	8	97	118	70	64	---	27	---	---	14,200	1,214	1,538

11. BRUNSWICK

CHURCHES	PASTOR (For Addresses, see Directory in Back of Book)	Total Baptisms	Other Additions, Letter, etc.	RSM	TLM	SS	VBS	CT	MUS	W.M.U. Enroll.	Brotherhood	Total Receipts	Total for Coop. Program	Total Missions Expenditures
		3PT	ADD									TOTREC	COOP	TOTALS
1 ANTIPOCH	ROY D CABLE	8	5	169	346	165	75	82	45	49	23	59,660	1,375	4,518
2 BETHEL	A G FERRIS	--	8	170	214	123	111	--	27	42	18	40,570	2,640	7,141
3 BEULAH	HENRY L REGISTER	--	4	81	125	56	18	--	--	9	--	38,320	1,019	3,932
4 BOILING SPG LAKES 1ST	AVERY LUMSDEN	2	5	150	155	128	80	--	45	33	17	34,600	2,152	5,913
5 BOLIVIA	NORMAN C BELLAMY	--	2	53	99	51	24	--	18	8	--	20,230	500	2,673
6 BOONES NECK	JERRY DON PRINCE	--	8	33	42	30	--	--	--	1	--	8,050	568	1,120
7 CALABASH	WILLIAM B GREER	2	2	59	59	69	--	--	11	9	--	9,380	--	185
8 CALVARY	GILES W BUTLER	--	12	154	185	151	38	--	48	36	55	58,030	2,444	7,848
9 COMMUNITY CHAPEL	HARTWELL E CONDREY	--	2	30	50	50	--	20	9	--	--	18,520	440	1,430
10 ELAH	JAMES O FLOWERS	18	16	269	372	217	138	70	48	79	16	54,780	4,615	7,799
11 FARMERS CHAPEL	J D HEWETT	3	1	52	53	40	42	--	18	9	5	8,470	99	194
12 FRIENDSHIP	LINDSAY F MILLER III	--	--	139	222	70	40	--	24	5	6	17,090	300	3,040
13 GOSHEN	J BRYAN DOSHER	1	3	125	139	125	117	37	33	47	19	34,180	293	5,591
14 GOSPEL CENTER	JESSE BENTLEY	3	1	109	132	102	52	--	19	--	--	16,710	1,935	2,707
15 JENNIES BRANCH	L D SMITH JR	2	2	236	275	199	92	36	23	36	80	58,400	2,513	5,866
16 LEBANON	BILLY L BUCHANAN	4	3	93	155	74	50	46	32	40	8	17,430	833	1,273
17 LELAND	GARLAND LONG	14	23	395	482	159	247	66	76	91	52	99,630	3,060	10,146
18 LONGWOOD	THOMAS H LAMBERT	4	2	80	100	75	--	--	9	20	--	13,350	100	300
19 MILL CREEK	WESTON L VARNAM	3	5	138	216	89	55	31	15	25	5	20,590	464	2,819
20 MOUNT OLIVE	ANSON SMITH	4	3	70	93	75	38	--	39	--	--	28,880	258	558
21 MOUNT PISGAH	CLARENCE RICHARDSON	4	9	220	271	162	40	19	33	34	14	38,610	840	4,008
22 NEW LIFE	ERNEST C POSTON JR	--	2	71	95	67	22	--	21	--	--	14,610	443	1,208
23 OAK GROVE	DACON WOOD	4	4	232	233	111	40	16	44	14	--	14,860	150	1,065
24 OAK ISLAND FIRST	MACEO WOOD	4	26	319	398	223	137	36	29	52	--	104,430	1,503	6,183
25 OCEAN VIEW	DAN E BENNETT	4	1	149	174	85	100	--	36	13	--	15,880	416	1,194
26 OLD SHALLOTTE	ELBERT C ROGERS	--	4	159	169	106	35	73	29	17	11	30,580	556	1,984
27 PEACE MEMORIAL	NELSON KING	6	7	142	162	82	49	--	26	20	--	22,680	637	1,700
28 PROSPECT	EVERETT J PIERCE	--	--	30	49	22	--	--	--	--	--	2,650	254	381
29 SABBATH HOME	LANDIS W LANCASTER	13	8	330	369	193	105	45	58	37	60	53,090	2,617	5,898
30 SHALLOTTE FIRST	BRUCE R COLE	10	3	255	266	137	75	37	61	38	19	40,450	1,897	5,523
31 SHELL POINT	JOHN W ELDER JR	6	3	166	166	139	70	--	52	58	51	39,740	3,974	9,295
32 SOLDIER BAY	LEO CANNON	9	5	167	205	109	70	61	34	46	33	28,680	1,567	2,813
33 SOUTHPORT		6	18	355	507	257	164	31	99	84	28	112,960	11,938	21,365
34 SUNSET HARBOR		5	4	85	90	86	60	14	45	14	--	27,610	852	1,454

35 SUPPLY JAMES A WHITWORTH
 36 TEMPLE CHARLES GLISSON
 37 TOWN CREEK V C POTTER JR
 38 WOODBURN FIRST S L POTTY JR
 39 FAITH HILTON WILLETTTS

WC - WATCHCARE
 MS - MISSION

TOTALS

168 234 6048 7575 4358 2471 1153 609 1,394,320 63,702 168,825

12. BRUSHY MOUNTAIN

	BPT	ADD	RSM	TLM	SS	VBS	CT	MUS	WMU	BRO	TOTREC	COOP	TOTMIS
1 BEAVER CREEK	4	--	146	184	77	49	4	27	32	9	26,930	2,444	4,328
2 BETHANY	4	1	151	184	96	54	--	47	--	--	10,660	901	2,646
3 BOILING SPRINGS	7	3	125	194	120	42	--	41	23	28	19,220	1,250	2,852
4 CALVARY	13	10	186	286	286	113	--	73	--	--	42,790	680	7,165
5 CRICKET	5	16	335	358	165	163	--	66	--	--	36,570	--	5,822
6 CUB CREEK	15	5	301	361	176	80	--	54	36	13	53,630	2,050	8,272
7 OAVIS MEMORIAL	9	7	84	114	75	53	--	32	--	--	17,870	631	1,330
8 EDGEWOOD	5	9	254	323	146	101	--	30	--	--	53,440	3,394	11,582
9 ELK	2	2	125	145	73	20	--	34	--	--	12,700	--	381
10 FISHING CREEK	10	3	374	504	202	70	52	67	22	--	36,460	2,653	5,640
11 FRIENDLY GROVE	1	1	85	101	70	36	--	55	--	--	17,420	--	457
12 GORDON	1	1	188	188	128	93	10	6	24	20	25,220	1,309	1,850
13 GOSHEN	--	3	174	300	143	65	--	73	12	--	32,160	1,148	7,133
14 HARMONY	8	3	306	306	137	65	--	45	--	--	38,930	--	5,593
15 HINSHAM STREET	1	5	514	576	267	74	31	60	44	11	98,610	9,546	7,357
16 LEWIS FORK	24	19	728	792	556	345	35	72	--	--	68,050	700	7,351
17 LIBERTY GROVE	10	7	393	428	162	93	--	46	36	32	51,830	1,200	4,739
18 LITTLE ROCK	2	--	200	280	147	64	42	41	35	--	37,920	4,298	9,150
19 MILLERS CREEK	4	2	329	402	237	115	--	27	41	23	98,510	10,257	18,027
20 MORAVIAN FALLS	--	11	196	265	138	143	--	67	35	15	60,280	2,619	13,187
21 MOUNT CARMEL	--	--	257	279	40	--	--	21	--	--	12,620	--	230
22 MOUNT PLEASANT	6	11	308	398	177	73	23	60	52	26	62,940	2,269	8,592
23 MOUNT ZION	--	--	145	147	80	--	--	35	--	--	14,180	600	900
24 NEW HOPE	--	--	308	323	180	100	50	44	38	7	43,580	2,650	13,979
25 NORTH WILKESBORO FIRST	21	15	892	1097	468	144	275	124	300	275	242,410	33,653	61,185
26 NORTH WILKESBORO SECOND	3	7	199	758	102	81	--	47	--	--	13,360	287	1,173
27 OAK GROVE	4	5	231	235	115	77	64	48	--	--	26,100	61	308
28 OAKWOODS	15	2	320	400	303	128	55	72	56	--	84,600	7,719	15,254
29 PILGRIM	2	1	190	232	119	59	--	52	--	--	29,690	2,039	2,589
30 PLEASANT GROVE	7	6	371	451	247	173	--	68	--	--	75,180	25	6,162

12. BRUSHY MOUNTAIN—Continued

CHURCHES	PASTOR (For Addresses, see Directory in Back of Book)	Total Baptisms	Other Additions, Letter, etc.	Resident Church Membership	Total Church Membership	Sunday School Enrollment	Vacation Bible School Enroll.	Training Union Enrollment	Church Music Enrollment	W. M. U. Enroll.	Brotherhood	Total Receipts	Total for Coop. Program	Total Missions Expenditures
31 PLEASANT HOME	GWYN R BLACKBURN	3	1	294	370	249	86	---	61	17	---	49,860	4,487	6,687
32 PURLEAR	LEON CHURCH	---	2	100	104	104	53	---	40	---	---	13,870	184	608
33 ROARING RIVER	WILLIAM PAROE	---	---	99	137	69	88	31	33	27	15	39,760	699	1,983
34 ROCKY CREEK	SHERILL COMBS	7	---	51	53	43	---	---	---	---	---	1,200	---	---
35 SHADY GROVE	HUBERT BULLIS	3	1	69	107	73	61	---	20	---	---	8,240	547	2,263
36 SHARON WALKER	PAUL R LAWS	2	4	108	169	80	164	---	---	---	---	22,930	---	---
37 STONY HILL	DAVID R TESTERMAN	---	---	109	147	92	36	---	43	---	---	14,610	50	493
38 WALNUT GROVE	HORACE MOREE	3	2	270	372	126	72	---	28	20	---	44,310	3,263	5,399
39 WELCOMED HOME	CHARLES EDWARDS	5	9	227	353	154	89	54	74	41	33	51,970	5,184	8,733
40 WILKESBORO	ALFRED E ANDREWS JR	11	28	671	794	590	202	146	175	99	59	231,310	31,742	50,276
41 ZION HILL	L J CULLER	2	---	194	275	104	58	---	55	---	---	60,370	3,299	4,491
42 POPLAR GROVE	WC ROM SHUMATE	9	---	30	30	52	67	---	22	---	---	---	349	---
WC - WATCHCARE		247	204	10692	13052	6968	3649	872	2105	990	566	1,979,290	144,314	326,364
MS - MISSION														

13. BUNCOMBE

	BPT	ADD	RSM	TLM	SS	VBS	CT	MUS	WMU	PRO	TOTREC	COOP	TOTMIS	
1 ANTIOCH		4	2	88	138	72	26	12	16	20	11	20,560	2,860	5,866
2 ARDEN FIRST		25	23	---	698	498	175	72	85	138	72	174,820	22,168	33,435
3 ASHEVILLE FIRST		37	99	2034	2815	1700	480	264	226	243	31	1,179,740	68,499	201,491
4 BALD MOUNTAIN		2	---	20	32	40	10	---	---	---	---	9,230	616	1,382
5 BARNARDVILLE		---	---	130	216	112	110	---	23	13	39	41,300	500	4,690
6 BEAVERDAM		4	13	325	473	180	53	64	40	60	32	81,340	8,042	17,538
7 BEE TREE		---	3	125	143	56	30	---	28	15	---	25,610	---	---
8 BENT CREEK		2	22	633	769	230	74	---	65	48	---	168,240	300	15,182
9 BERA		4	9	238	259	102	---	50	36	9	---	31,190	3,688	4,747
10 BETHEL		1	---	62	62	50	---	---	---	---	---	16,970	137	528
11 BEVERLY HILLS		10	18	668	877	552	176	---	93	63	28	262,860	34,606	38,606
12 BILTMORE		35	41	879	1159	660	271	171	128	78	33	229,630	20,756	31,626
13 BLACK MOUNTAIN FIRST		18	31	645	840	575	207	109	115	96	12	238,160	38,705	64,163
14 BROWNS CHAPEL		---	---	---	150	100	---	---	---	---	---	---	---	---

15	BUCKEYE	N J NEELY	19	15	302	366	206	73	77	28	41	23	63,460	4,040	10,891
16	BUENA VISTA	REX COLLINS	--	6	150	175	61	30	--	18	5	--	14,040	---	492
17	CALVARY	STEVEN C CARREKER	13	14	1028	1379	950	251	156	200	167	79	331,900	48,913	58,784
18	CHESTNUT GROVE	SHERMAN THEED	6	3	149	181	61	67	--	37	--	--	13,640	---	75
19	CHESTNUT HILL	J C WILSON	--	--	--	90	65	--	--	25	--	--	---	---	---
20	CHRISTIAN CREEK	CHARLES DUVAL	2	11	147	217	124	81	--	41	--	--	37,180	480	980
21	CORINTH	CHARLES SURREIT	8	3	150	215	64	83	--	50	27	--	28,550	95	3,652
22	CUMBERLAND AVENUE	RON BROWN	--	4	128	152	70	30	23	32	15	6	28,260	616	1,640
23	DEAVER VIEW	ROBERT W OLLENBURGER	17	13	337	432	159	74	32	21	18	56	52,590	2,616	5,076
24	EDGEWOOD	RALPH EASTERLY	15	7	272	460	183	75	10	41	30	9	48,030	3,114	7,420
25	ELK MOUNTAIN	BILL NELSON	3	10	236	339	78	58	--	24	--	--	32,860	1,196	5,329
26	EMMA	CHARLES MURRELL	9	6	363	423	136	40	45	65	51	--	73,660	4,081	12,186
27	EMMAS GROVE	GILL JENKINS	10	16	337	367	175	119	78	58	44	23	47,750	1,056	5,727
28	ENKA	R DALE FISHER	2	4	243	347	173	84	46	46	44	43	74,840	10,276	17,706
29	FAIRVIEW	THOMAS WESLEY SMITH	19	9	261	379	318	82	79	52	--	--	65,210	7,505	12,224
30	FLAT CREEK	ROBERT CLAYTON	13	7	244	318	137	95	27	18	38	27	51,830	1,599	5,402
31	FRIENDSHIP	JOHN D CATHEY	14	--	--	137	65	--	--	--	--	--	---	---	---
32	GASHES CREEK	LESTER CRAYTON	12	22	427	461	223	--	63	64	9	--	65,430	500	7,310
33	GADY	CHARLES SPINKLE	2	--	209	240	109	55	62	52	--	--	23,110	---	2,450
34	GRACE	JAMES LAMB	21	11	525	751	516	206	169	116	109	84	135,650	22,534	43,934
35	GRASSY BRANCH	KENNETH RIDINGS	5	30	457	304	249	125	--	55	12	--	116,930	7,000	19,572
36	GROVE STONE	JOHN C CORBITT	2	4	225	255	151	110	--	54	6	--	9,060	2,584	5,915
37	HOMINY	C FRED WERHAN	16	19	540	698	465	195	122	156	144	82	177,310	10,120	25,020
38	INANDA	JAY BLANKENSHIP	15	13	145	291	132	166	--	74	--	--	43,390	---	1,610
39	IVY CREEK	PERRY CRANE	12	--	--	124	63	--	--	--	--	--	---	---	---
40	JUPITER	--	7	--	136	175	60	49	--	18	57	33	23,580	290	2,979
41	KERLEE	CHARLES DUYCK	7	4	216	270	117	65	30	51	29	11	20,730	240	2,870
42	LAKEWOOD	RAY A HIPPS	--	--	48	60	31	--	--	--	--	--	10,940	310	1,164
43	LAUREL SPRINGS	W C PATE	--	--	--	45	25	--	--	10	--	--	---	---	---
44	LIBERTY	STANLEY TAYLOR	5	4	270	284	131	75	53	57	32	24	64,340	8,592	12,002
45	LONG SHOALS	COY H JEANS JR	11	10	313	422	228	123	--	38	79	26	75,180	6,596	10,085
46	LONGS CHAPEL	--	4	--	--	116	116	--	--	--	--	--	---	---	---
47	MACDONITA	JAMES T CRAYTON	7	16	281	337	186	107	40	39	32	22	71,680	8,954	12,572
48	MAPLE RIDGE	BILLY H CLINE	9	--	--	401	116	80	--	--	--	--	35,000	---	2,900
49	MERRIMON AVENUE	LARRY SPINKLE	69	153	1,946	2081	1160	352	205	199	99	24	471,530	52,329	72,679
50	MORGAN HILL	--	9	3	127	219	102	42	42	36	--	--	35,030	2,600	5,440
51	MORNINGSIDE	--	2	11	352	452	161	60	59	35	35	19	73,050	5,545	12,066
52	MOUNT CARMEL	RONNIE C OWEN	32	7	478	558	329	256	118	92	63	69	91,560	6,000	17,014
53	MOUNT OLIVE	A W JONES	10	3	114	114	51	--	--	26	--	--	16,300	---	---
54	MOUNTAIN VIEW	RAY RIODEL	21	4	281	315	157	64	23	25	16	--	39,260	4,966	5,958
55	NEWBIDGE	DAVID COLEMAN	8	14	360	546	203	52	40	74	70	22	93,110	11,058	13,012
56	NEWFOUND	CHARLES Q PHILLIPS	48	26	680	873	723	391	164	135	60	34	209,010	13,825	31,910
57	NEW LIBERTY	HOWARD ROGERS	4	8	233	233	105	70	--	75	--	--	26,400	---	---
58	NEW MORGAN HILL	JOHN G WILKINS	34	13	391	574	241	172	91	65	38	29	64,370	3,267	13,092
59	NEW SALEM	CECIL HOPPS	--	--	--	50	30	--	--	--	--	--	---	41	---
60	NORTH BLACK MOUNTAIN	JAKE FENDER	6	6	87	131	100	38	--	35	--	--	15,340	---	3,804

13. BUNCOMBE—Continued

CHURCHES	PASTOR (For Addresses, see Directory in Back of Book)	Total Baptisms	Other Additions, Letter, etc.	Resident Church Membership	Total Church Membership	Sunday School Enrollment	Vacation Bible School Enroll.	Training Union Enrollment	Church Music Enrollment	W. M. U. Enroll.	Brotherhood Enrollment	Total Receipts	Total for Coop. Program	Total Missions Expenditures
61 OAKLEY	F G BARNHILL	5	3	605	644	363	102	41	41	19	—	69,500	1,992	6,959
62 OTEEN	LAWRENCE CLAPP	12	26	382	511	189	140	56	60	48	43	75,160	6,190	10,002
63 PAINT FORK	DONALD BURCHETTE	11	5	75	75	60	—	—	—	—	—	—	—	955
64 PINE BURR PARK	JIM L MOORE	9	7	137	137	76	65	—	26	29	—	20,210	1,377	4,824
65 PINE FOREST	FRED JARVIS	1	—	—	26	20	—	—	—	—	—	—	—	—
66 PLEASANT HILL	ELBERT W JENKINS	11	24	427	427	230	102	—	54	—	—	63,110	—	16,895
67 POLE CREEK	JOHNNY TILLER	39	26	693	993	597	159	122	112	84	80	253,590	39,263	31,565
68 REED MEMORIAL	GWYN P SULLIVAN	12	14	466	608	323	132	12	73	66	14	143,730	16,327	24,729
69 REYNOLDS	LAWRENCE FOX	4	—	97	119	97	63	—	22	18	8	27,650	100	629
70 RIDGECREST	NEILS LARSEN	9	15	159	246	227	102	—	44	39	—	82,040	15,145	2,842
71 RIDGEMAY	JAMES W CALVIN	21	7	638	716	311	178	92	87	28	6	102,040	3,515	6,420
72 RIVERSIDE	JAMES STROUPE	—	9	247	362	139	83	103	53	40	27	54,080	7,269	14,442
73 SAND HILL	D K SREVARO	7	9	221	234	100	111	43	45	35	25	22,535	1,264	2,305
74 SKYLAND	GERALD MELTON	18	25	286	478	252	109	—	81	39	—	66,100	8,592	11,866
75 SOUTH BUNCOMBE	JAMES LAMB	3	—	104	104	139	47	31	23	39	14	41,250	2,400	1,853
76 SPRING MOUNTAIN	JESSE HEAD	7	1	70	70	38	7	—	24	—	—	5,680	—	1,037
77 STARNES COVE	ERNEST STRICKLAND	8	9	351	449	359	139	54	40	42	64	93,250	6,632	13,520
78 STATE STREET	ROBERT E HARRIS	1	—	—	318	30	—	—	—	—	—	—	—	—
79 SULPHUR SPRINGS PARK	ALFRED SELLERS	—	—	111	111	18	—	—	—	—	—	13,180	—	4,053
80 SUNRISE	J GRUCE ROBINSON	8	23	368	409	284	139	—	62	27	55	86,780	1,550	5,444
81 SWANNANOA FIRST	STEPHEN HARRIS	21	23	757	1123	512	177	81	130	119	78	185,770	25,385	4,146
82 TRINITY	ORLANDO HAWKINS	9	19	191	217	138	87	35	66	13	17	49,770	2,508	2,955
83 TURKEY CREEK	R BRENT SEALS	—	7	90	175	93	45	—	—	—	—	22,620	98	2,041
84 TUNCE AVENUE	LEE ROY DENTON	7	1	190	207	80	67	34	40	9	—	20,330	220	985
85 VICTORY	JAMES H JOHNSON	13	15	532	657	329	135	109	62	41	40	93,700	8,304	13,845
86 WEAVERVILLE	ZACK FLEMING	10	19	659	780	505	135	55	78	174	47	179,980	27,284	4,387
87 WEST ASHEVILLE	DAVID I PRESSLEY	23	49	1106	1559	939	—	105	201	160	15	491,950	73,284	103,338
88 WESTWOOD	JACKIE W COLLINS	12	13	627	759	480	134	76	94	137	33	141,130	15,494	23,290
89 WHITE ROCK	DAVID I PRESSLEY	10	8	300	450	182	101	75	55	51	25	33,920	2,652	4,307
90 WILKEY	JACKIE W COLLINS	—	—	24	61	19	—	—	—	—	—	—	—	—
91 ERWIN HILLS	DAVID I PRESSLEY	—	5	109	141	66	—	—	28	22	17	35,740	600	2,310
92 ZION HILL	JACKIE W COLLINS	12	6	329	425	155	84	58	53	42	32	57,110	1,365	4,675
WC — WATCHCARE	TOTALS	973	1142	29236	40194	21658	8355	3775	4846	3443	1643	8,033,260	723,064	1,337,673
MS — MISSION														

14. BURNT SWAMP

	BPT	ADD	RS#	TLM	SS	VBS	CT	MUS	WMU	BRO	TOTREC	COMP	TOTMIS
1 ANTILOCH													
2 BEAR SWAMP	5	4	145	146	180	177	45	17	68	4	25,620	324	1,739
3 BENSON CHAPEL	4	3	194	252	276	262	74	83	24	32	33,000	997	6,632
4 BERA	16	9	250	292	276	240	---	7	10	13	21,760	300	2,100
5 BETHEL HILL	9	3	125	125	124	114	---	29	80	59	75,710	7,123	13,702
6 BEULAH	---	---	50	56	102	54	---	---	---	---	24,770	200	600
7 BURNT SWAMP	8	2	90	90	152	75	---	---	17	---	20,400	1,275	2,025
8 CAPE FEAR	---	---	122	122	291	85	25	35	47	31	34,620	425	2,782
9 CEDAR GROVE	6	---	49	49	74	---	---	---	---	---	6,700	25	422
10 CHEROKEE	1	3	29	40	113	45	---	---	---	---	15,000	---	10,525
11 DEEP BRANCH	11	2	125	126	127	66	64	27	28	---	18,790	306	3,140
12 DOGWOOD	9	1	54	59	133	85	---	60	20	48	5,140	---	1,273
13 DUNDARACH	11	---	35	35	93	115	34	20	47	---	---	75	75
14 ELIZABETH HEIGHTS	---	1	47	53	60	69	---	---	8	---	6,220	50	349
15 GALLIE	18	6	91	97	163	104	12	24	39	17	23,310	144	1,716
16 GOSPEL TABERNACLE	8	---	---	85	224	112	---	34	---	---	24,140	---	1,450
17 GRAY POND	6	4	---	111	171	479	18	3	36	---	12,710	100	700
18 HARPERS FERRY	13	7	275	296	434	96	157	115	80	42	63,330	3,700	10,720
19 ISLAND GROVE	13	15	221	221	347	100	77	73	26	28	75,520	800	4,925
20 LEITCH CREEK	---	2	17	27	62	30	---	1	---	---	4,920	---	---
21 LOWERY'S CHAPEL	---	5	52	59	---	---	---	---	---	---	3,510	---	---
22 MOUNT ALBY	9	2	468	468	546	265	126	157	68	78	67,030	2,459	9,238
23 MOUNT BETHEL	25	6	335	430	264	351	---	35	50	---	17,900	600	1,300
24 MOUNT ELLIM	8	2	150	159	179	54	56	52	49	---	52,600	1,050	3,800
25 MOUNT MORIAH	5	2	130	135	135	90	---	25	---	---	14,140	100	2,469
26 MOUNT OLIVE	25	2	104	104	174	85	20	36	---	---	27,180	495	1,538
27 NEW BETHEL	3	---	195	218	221	115	42	53	12	---	35,040	1,000	2,400
28 NEW HOPE	1	---	294	308	319	107	49	28	---	---	31,580	638	2,926
29 NEW POINT	2	---	157	158	229	92	64	38	13	---	25,920	1,100	1,869
30 OAK GROVE	29	7	151	151	183	123	43	---	44	11	20,440	397	2,737
31 PEE DEE CHAPEL	4	2	43	72	71	49	42	26	---	---	10,510	---	515
32 PEMROKE FIRST	9	4	101	113	95	---	79	---	7	---	15,370	307	1,244
33 PINEY GROVE	3	---	120	140	191	65	---	26	29	---	20,210	100	320
34 PLEASANT VIEW	26	---	262	262	328	120	122	94	50	64	45,820	1,000	1,365
35 REEDY BRANCH	16	1	380	380	315	150	149	58	31	67	44,290	1,904	3,700
36 ROCK OF AGES	---	1	25	28	71	368	---	31	---	---	---	---	3,564
37 SANDHILLS COMMUNITY	---	---	16	16	38	62	---	2	---	---	11,000	---	600
38 ST JAMES	4	2	172	180	191	125	---	24	28	---	20,100	290	1,550
39 SHADY GROVE	---	---	50	50	45	---	22	---	---	---	90	---	10
40 SWYRNA	8	1	180	183	263	160	---	2	36	42	32,920	300	2,150
41 SOUTH BROADWAY	24	9	106	109	167	206	73	23	35	17	29,620	---	21,165
42 SOUTH HOKE	6	4	58	68	145	41	31	---	10	14	23,900	99	4,073

14. BURNT SWAMP—Continued

CHURCHES	PASTOR (For Address, see Directory in Back of Book)	Total Baptisms	Other Additions, Letter, etc.	Resident Church Membership	Total Church Membership	Sunday School Enrollment	Vacation Bible School Enroll.	Training Union Enrollment	Church Music Enrollment	W.M.U. Enroll.	Brotherhood	Total Receipts	Total for Coop. Program	Total Mission Expenditures
43 TABERNACLE	NASH LOCKLEAR	5	--	--	117	222	90	--	--	41	--	--	175	---
44 TEN MILE CENTER					85	167	90	--	18	11	10	19,580	300	1,200
45 THOMPSON	WILTON CUMMINGS	1	--	85	85	85	27	--	12	--	--	8,270	33	468
46 VESTER OXENDINE				83	83	101	110	32	--	12	10	27,820	100	391
47 UNION LIGHT	ROMEY L REVELS	8	--	118	119	109	65	--	23	13	--	16,470	326	330
48 ZION HILL				135	136	540	155	54	27	29	34	32,780	951	1,244
49 ELROD	TOMMY W HAGANS	3	--	83	87	130	145	40	39	73	--	32,030	75	76
50 SOUTH WALNUT	GRADY CARTER	--	1	32	32	39	--	--	--	--	--	1,520	75	75
51 WEST END	WELTON LOMRY	10	2	130	130	152	119	--	28	--	--	26,790	1,300	3,076
TOTALS		403	120	6298	7040	9380	5977	1592	1427	1241	621	1,234,740	30,979	142,718
WC - WATCHCARE														
MS - MISSION														

15. CABARRUS

	BPT	ADD	RSM	TLM	SS	VBS	CT	MUS	WMU	BRO	TOTREC	COOP	TOTMIS
1 BETHLEHEM	2	4	208	289	151	65	45	23	36	11	44,990	2,949	6,765
2 BLACKWELDER PARK	7	2	244	267	258	157	62	37	44	35	75,850	10,346	17,177
3 BRIGHT LIGHT	11	5	116	116	127	67	--	--	31	--	82,730	--	6,250
4 BROADUS MEMORIAL	6	1	101	140	112	100	--	33	8	15	43,290	6,769	8,145
5 BROOKDALE	3	5	295	328	101	--	--	48	10	14	68,430	1,500	4,169
6 CALVARY	9	4	562	651	357	218	--	76	104	39	189,480	6,500	26,941
7 CENTVIEW	14	25	785	1060	636	123	24	65	80	40	181,790	28,137	42,266
8 CENTRAL	25	9	721	751	449	185	--	--	78	52	174,940	37,552	45,686
9 COLDWATER	12	6	213	293	194	104	55	32	46	24	44,810	2,462	3,457
10 COLLEGE PARK	11	24	315	319	83	--	--	32	--	--	46,770	450	1,800
11 COMMUNITY	4	6	174	174	122	98	--	33	7	19	26,760	--	2,243
12 CONCORD FIRST	45	26	805	1037	603	174	88	195	182	230	290,440	49,968	79,599
13 CONCORD LAKE	--	4	87	87	79	--	--	--	16	12	15,050	--	682
14 COVENANT	--	2	40	40	39	--	--	--	--	--	19,290	194	1,303
15 EASTSIDE	--	7	90	128	61	32	--	15	10	--	21,320	226	808
16 EASTWOOD	2	9	87	87	44	--	--	18	--	13	90,520	7,350	10,682
17 ENOCHVILLE FIRST	10	2	362	377	260	106	--	46	48	39	--	--	--

18 EVA DRIVE	DAVID EDWARDS	4	--	96	--	96	--	20	--	16	32,350	2,040	1,726
19 MILLER STREET	GARY CHAPMAN	--	1	88	--	88	29	--	8	--	13,280	208	885
20 FAITH	BENNY CREED	15	7	130	138	102	82	--	39	64	31,150	--	2,046
21 FISHER STREET	GEORGE HINSON	--	1	78	--	79	60	4,9	--	23	16,450	377	1,630
22 FRANKLIN HEIGHTS	BOBBY SEAGROVES	17	5	436	513	433	170	120	102	30	126,900	14,631	21,505
23 GLORIETA	YATES BROOKS	22	56	197	236	199	102	--	55	53	67,960	8,077	10,199
24 GORDON HEIGHTS	HAROLD HELMS	--	--	--	--	--	--	--	--	--	--	--	--
25 NEW HOPE	MC HOWARD OAVIS	--	--	62	62	62	--	--	--	--	16,350	73	354
26 HARRISBURG FIRST	JIMMIE BARTLEY	13	17	131	248	130	98	--	32	31	33,870	--	1,150
27 HOWELL	RAY RIPPY	--	1	132	243	102	53	--	19	43	33,620	1,242	3,347
28 IMMANUEL	ROBERT HONEVCUTT	--	6	112	132	90	51	26	16	7	37,480	4,754	7,217
29 JACKSON PARK	WARNER BUMGARDNER	6	2	286	339	229	159	134	53	21	116,360	12,429	25,468
30 KANNAPOLIS FIRST	KEN ALTOM	15	20	859	1189	822	219	134	166	207	292,730	42,097	70,232
31 KERR STREET	GERALD T SMITH	4	1	310	320	260	80	113	54	81	96,920	11,820	18,920
32 LAKEWOOD	R B TURNER	16	8	345	428	313	106	71	61	63	95,510	18,926	26,401
33 LAKE STREET	GENE EDWARDS	49	26	466	466	250	160	--	129	45	129,120	11,916	17,980
34 MCGILL AVENUE	HAROLD O JONES	25	41	875	995	609	253	86	179	136	268,940	56,601	75,452
35 MEMORIAL	EARL BARRINGER	1	2	254	254	136	55	40	30	39	77,660	4,500	12,408
36 MIAMI	RONALD HELMS	9	1	120	169	111	93	--	58	25	28,580	723	1,923
37 MIDLAND FIRST	FRANK MILLER	7	4	235	284	173	100	--	29	--	54,130	1,990	3,508
38 MOUNT CARMEL	DOUGLAS PONDER	--	1	70	104	43	--	--	16	8	18,050	568	924
39 MOUNT PLEASANT FIRST	W RAY PENNELL	15	11	423	482	280	145	25	59	58	121,510	3,117	17,204
40 NORTH KANNAPOLIS	FARRELL SHIMPOCK	13	19	428	428	240	86	--	63	50	216,970	25,683	65,973
41 OAK RIDGE	CHARLES W STAFFORD	10	2	133	135	156	95	7	46	65	90,160	8,778	14,542
42 ODELL	DARRELL COBLE	10	12	372	410	290	109	--	42	87	113,510	12,107	18,305
43 PARKWOOD	BOB SPRY	2	1	44	50	31	--	--	18	--	23,610	--	700
44 PENNSYLVANIA AVENUE	JAMES ALLEN	11	6	322	390	200	76	79	38	64	70,920	4,370	11,601
45 PHAETLS	ALORED SIMPSON	14	11	230	230	140	64	--	41	--	41,450	--	2,316
46 PINE GROVE	J ED HALL	13	13	501	524	418	185	130	51	73	208,910	33,123	55,566
47 PITTS	MICHAEL TILLMAN	12	6	295	352	189	117	107	62	67	68,970	7,517	15,090
48 POPLAR GROVE	HENRY E MILLER	4	9	210	219	213	68	100	31	53	75,060	8,210	15,395
49 PROVIDENCE	LEON SMITH	2	3	340	340	184	120	--	40	78	49,970	79	2,181
50 ROBERTA	WILLIAM OGWINS	9	10	192	295	139	118	--	18	12	15,240	24	336
51 ROCKY RIVER	BURL ASHLEY	10	13	263	293	126	54	--	33	9	65,050	3,594	5,918
52 ROGERS PARK	JAMES S SMITH	19	27	583	644	442	126	147	82	43	65,180	6,203	13,228
53 ROYAL OAKS	AARON WYLIE	19	14	405	493	220	162	--	31	52	163,470	7,616	14,768
54 SHADYBROOK	ROBERT LEONARD	18	9	351	401	196	97	--	34	--	93,840	--	19,844
55 SHARON	HARVEY RUMFELT	8	9	291	433	204	127	--	22	37	52,650	1,860	3,292
56 SKYLAND	MC GARY SLOOP	3	1	132	218	75	--	--	18	24	70,900	9,156	11,213
57 SOUTHSIDE	STEVE PENNINGTON	5	8	132	218	75	--	--	18	24	26,950	62	353
58 STONES CHAPEL	EODIE BARBEE	--	1	28	28	12	--	--	--	--	4,040	--	--
59 UNITY	WILLIAM D BYRO	--	9	59	59	40	70	--	17	14	8,270	333	600
60 VICTORY	LARRY ALLEN	6	1	50	50	71	52	--	--	--	7,490	--	--
61 WAYSIDE		10	11	456	556	215	122	35	27	62	101,030	14,207	22,520
62 WEST CONCORD		4	3	489	531	228	87	6	97	81	111,230	13,105	26,700
63 WEST POINT													

15. CABARRUS—Continued

CHURCHES	PASTOR (For Addresses, see Directory in Back of Book)	Total Baptisms	Other Additions, Letter, etc.	Resident Church Membership	Total Church Membership	Sunday School Enrollment	Vacation Bible School Enroll	Training Union Enrollment	Church Music Enrollment	W.M.U. Enroll.	Brotherhood Enrollment	Total Receipts	Total for Coop. Program	Total Missions Expenditures
64 WHITE PARK	WILLARD L JENKINS	--	--	149	150	17	--	--	--	5	--	11,310	497	830
65 WIL-MAR PARK	RICHARD COLLINS	2	--	228	277	154	44	--	25	52	12	60,780	2,079	8,052
66 YOUNG STREET	J B PRICE	3	9	533	534	199	139	--	86	57	39	95,230	15,202	28,386
67 TRUE GOSPEL	LYNN SASSER	25	20	243	243	264	149	--	145	79	77	145,400	7,908	14,762
68 UNITED LOVE														
HC - WATCHCARE	TOTALS	620	574	19069	22370	13789	5864	1661	3017	3069	1935	5,247,790	536,056	944,567
MS - MISSION														

16. CALDWELL

	BPT	ADD	RSW	TLM	SS	VBS	CT	MUS	WMU	BRD	TOTREC	COOP	TOTMIS
1 BATON	3	6	210	250	181	101	75	63	48	24	90,020	6,692	15,053
2 BETHANY	4	2	61	114	40	--	--	--	--	--	9,630	----	60
3 BLAIRS FORK	4	7	83	106	75	107	--	24	--	--	14,120	885	1,206
4 BUFFALO COVE	1	1	79	136	59	54	--	25	--	--	15,940	----	2,549
5 CAJAH'S MOUNTAIN	16	8	299	304	151	44	--	44	25	20	31,200	1,137	2,876
6 CALVARY	18	11	253	262	213	111	--	97	--	--	82,770	----	17,173
7 CEDAR ROCK	A J SINGLEY	9	12	134	234	88	70	54	33	17	22,460	3,103	6,761
8 CENTER GROVE	DWIGHT S WATTS	20	7	413	413	208	140	107	89	94	100,760	17,519	24,548
9 CENTRAL	ROY D COLLINS JR	16	31	600	725	366	206	102	29	47	157,270	17,436	48,791
10 CLARKS CHAPEL	MCLENDON H JAMISON	1	1	246	378	111	76	49	50	22	44,090	4,954	7,319
11 CLEARVIEW	JIMMY ROBBINS	--	--	103	103	106	110	--	--	--	24,320	----	2,120
12 CLOVER	DOUGLAS C BUTTS	31	8	263	285	154	104	79	52	31	71,280	11,805	16,575
13 COLLEGE AVENUE	THAD R DOMOLE	35	22	987	1410	1115	356	107	179	123	270,000	22,484	46,603
14 CONCORD	LARRY J ESTES	10	13	496	598	341	107	104	130	49	158,730	15,004	21,298
15 CONWAYS CHAPEL	ERNEST CURTIS	--	--	58	73	50	34	--	33	--	10,620	103	241
16 CREST VIEW	WALTER C PONDER	15	2	198	216	162	186	--	86	38	84,190	582	3,475
17 DUOLLEY SHOALS	DONALD W INGLE	6	23	432	492	350	150	139	75	111	127,480	27,668	4,022
18 EDGE MONT	T M VAN HORN	--	--	18	34	20	--	--	--	--	8,310	200	300
19 FELLOWSHIP	JAMES W HAMBY	--	34	30	31	42	--	--	3	6	29,970	1,898	2,959
20 FLEMINGS CHAPEL	STANLEY W TOWNSEND	7	6	331	440	235	120	58	88	72	79,410	9,336	24,722

21 GRANDIN	WALTER B. VAUGHAN	--	--	15	35	5	---	---	---	4	1	4,110	100	415
22 GRANDVIEW PARK	GYLES WIENER	3	8	172	233	72	---	---	---	10	--	18,890	100	1,241
23 GRANITE FALLS FIRST	ROBERT B. EVANS JR	25	31	490	674	372	166	52	59	39	33	138,730	12,748	20,363
24 GREEN ROCK	DOYLE L. WATSON	--	--	5	19	78	34	---	---	--	--	6,140	---	---
25 GREEN VALLEY	TOMMY COFFEY	--	2	48	90	42	50	---	---	--	--	7,040	28	1,768
26 HARRIS CHAPEL	GARRY JOE HARDIN	88	32	995	1095	1100	---	575	173	57	1	212,640	---	29,696
27 HARTLAND	DAVID L. GIFFIN	7	3	310	322	148	69	50	41	45	14	62,380	5,523	8,564
28 HEBRITEN	DOUGLAS COX	13	11	254	379	181	100	---	64	15	17	54,380	---	5,510
29 HUDSON FIRST	BILLY RIVERS	8	7	766	1024	709	161	103	112	72	61	234,350	46,004	68,478
30 JOHNS RIVER	---	--	--	---	66	---	---	---	---	---	---	---	---	---
31 KINGS CREEK	STANLEY SKIPPER	4	5	310	437	237	92	24	29	50	26	103,810	13,537	21,486
32 LAKEVIEW	W. HOWARD HAWKINS	6	14	193	281	139	135	50	23	46	29	55,360	4,433	5,536
33 LENOIR FIRST	FRED O. BARNES	8	10	671	863	437	33	91	92	100	54	350,180	39,800	67,875
34 LIBERTY	E. M. BARNES	17	18	102	142	112	---	---	---	--	--	14,000	---	176
35 LIVINGSTON MEMORIAL	DENNIS RICHARDS	10	4	122	182	96	95	---	60	14	9	27,180	2,105	3,904
36 LOVELADY	LARRY ROBBINS	36	12	147	170	170	82	---	84	52	18	86,500	---	3,940
37 LOWER CREEK	HORACE E. STORY	4	6	541	655	437	88	54	106	94	51	157,250	36,000	64,422
38 MAPLE GROVE	DAVID GRAGG	--	--	---	---	---	---	---	---	---	---	---	---	---
39 MEADOWBROOK	DONNIE SOLESBEE	12	15	234	251	205	167	123	59	69	40	74,260	14,643	24,390
40 MILLER HILL	MICHAEL WHITE	16	15	360	399	290	178	116	36	69	31	74,870	5,773	8,996
41 MOUNT CARMEL	J. C. OUGGER	3	7	82	82	58	59	34	21	22	13	15,250	1,090	3,072
42 MOUNT ZION	LAMAR MAKEFIELD	50	18	958	983	742	270	169	346	124	60	165,780	21,943	32,205
43 MOUNTAIN GROVE	THOMAS LOMAX	13	16	669	704	406	108	135	97	92	53	151,760	15,928	25,142
44 MOUNTAIN VIEW	EVERETTE L. BRYANT	4	1	40	50	28	70	---	3	---	---	7,830	---	825
45 MULBERRY	JAMES BURK	2	3	78	99	75	62	---	---	---	---	32,160	105	3,229
46 MULVALE	---	12	2	167	224	110	101	---	29	---	---	56,480	6,295	12,456
47 NELSONS CHAPEL	---	4	1	132	173	94	42	15	40	14	15	34,890	2,362	4,192
48 NORTH CATAWBA	WAYNE RIDDLE	9	5	446	595	286	145	98	113	86	52	100,910	9,126	16,724
49 OAK GROVE	---	2	11	200	340	135	73	44	23	26	19	48,350	7,252	12,102
50 PINEY GROVE	G. H. SHOPE JR	3	4	156	227	136	78	---	28	21	22	37,430	3,046	5,461
51 PITSGAH	CLYDE BILLINGSLEY	17	13	100	277	101	94	---	47	---	---	22,410	78	2,259
52 POOREYS CHAPEL	H. OLAN HARROLD	7	2	234	241	166	105	---	65	59	12	53,110	5,675	9,531
53 POOREYS GROVE	PHILLIP LAITA	15	13	405	444	217	154	75	71	49	36	73,900	9,604	22,614
54 PROOFESS FIRST	JAMES D. COOL	30	13	343	600	175	151	31	30	46	32	64,250	6,466	10,514
55 ROCKY SPRINGS	TOM MUSER	3	2	99	146	81	74	---	---	---	---	14,570	574	1,136
56 RUFUS	GENE S. CLARKE	2	2	43	72	38	23	---	---	---	---	9,220	32	822
57 SETZER CREEK	ROBERT W. KIRBY	13	6	172	283	134	162	69	81	43	11	45,200	1,507	4,427
58 SUNRISE	EDD WARREN	13	17	332	361	291	149	76	54	---	---	51,850	7,076	7,979
59 TEMPLE HILL	C. H. KINCAID	14	21	701	701	210	202	91	79	74	7	73,960	8,120	21,185
60 UNION	MARCUS C. GOLO JR	7	10	224	324	159	101	80	18	44	--	46,170	5,231	6,073
61 UNION GROVE	GUY HELMS	24	15	511	605	336	158	92	161	95	43	94,960	8,364	23,443
62 WEST LENOIR	JAMES LOCKEE	32	64	701	701	350	165	---	117	---	---	176,660	---	15,712
63 WHITNEL FIRST	ED CRUMP	11	13	583	650	243	169	39	40	63	31	117,370	22,329	29,507
64 YADKIN	JERRY ALLEN	14	4	472	572	278	124	106	97	67	55	118,620	7,315	17,736
65 YADKIN VALLEY	GARY D. TEAGUE	14	3	57	80	52	68	---	91	---	---	15,210	---	494
66 ZACKS FORK	WAYNE BORDERS	23	7	217	217	154	174	---	---	43	12	73,100	133	2,383

16. CALDWELL—Continued

CHURCHES	PASTOR (For Addresses, see Directory in Back of Book)	Total Baptisms	Other Additions, Letter, etc	Resident Church Membership	Total Church Membership	Sunday School Enrollment	Vacation Bible School Enroll.	Training Union Enrollment	Church Music Enrollment	W.M.U. Enroll.	Brotherhood	Total Receipts	Total for Coop. Program	Total Mission Expenditures
67 DRY PONDS	PAUL J HOPKINS	--	3	284	289	210	176	84	67	62	32	53,670	6,158	9,056
68 HARRISBURG	TED A WILLIAMS	6	3	142	188	72	69	22	29	--	--	30,660	1,064	1,924
WC - WATCHCARE	TOTALS	800	671	17591	24191	14190	6847	3372	3847	2504	1340	4,898,170	477,421	936,701
MS - MISSION														

17. CAROLINA

	BPT	ADO	RSM	TLK	SS	VRS	CT	MUS	WMU	BRO	TOTREC	COOP	TOTMIS
1 BALFOUR	9	17	448	541	218	158	48	68	47	21	98,370	2,251	4,536
2 PARKER HEIGHTS	17	8	85	206	71	87	--	23	31	20	22,110	350	1,356
3 RAT CAVE	15	20	130	191	122	78	63	36	22	11	37,450	1,930	5,139
4 REARWALLOW	--	4	92	129	63	23	--	--	14	--	27,090	2,076	9,766
5 SEPEA	1	4	15	129	33	44	--	11	--	--	--	--	400
6 BETHEL	7	10	232	300	111	64	41	32	5	12	23,310	649	2,579
7 PEULAH	8	12	127	170	69	53	38	38	36	--	40,160	1,500	5,956
8 BRIGHTWATER	7	10	211	309	201	46	--	74	--	--	15,910	--	2,110
9 BROAD RIVER	--	2	--	--	--	--	--	--	--	--	--	--	--
10 CEDAR SPRINGS	5	2	89	177	65	49	--	40	--	--	19,920	--	1,281
11 CRAB CREEK	--	--	--	--	--	--	--	--	--	--	--	--	--
12 CROSS ROADS	7	5	124	157	88	81	37	36	10	15	31,700	1,593	4,229
13 DANA	41	37	811	865	560	99	--	17	11	7	18,850	1,867	3,514
14 DOUBLE SPRINGS	26	32	818	818	425	114	104	129	51	44	191,000	25,607	47,790
15 EAST FLAT ROCK FIRST	11	19	407	515	333	143	56	133	76	88	148,230	1,020	17,756
16 EBENEZER	2	4	178	378	155	70	37	73	--	--	138,560	13,125	26,737
17 ETOWAH	1	2	36	60	60	--	27	17	--	--	30,370	1,010	1,796
18 FLETCHER FIRST	3	12	259	305	189	107	--	33	55	47	14,910	--	1,632
19 FORK CREEK	13	10	258	362	189	88	12	48	35	33	73,030	6,708	10,168
20 FRENCH BROAD	63	86	2063	2937	1591	496	548	346	285	114	77,120	18,508	34,484
21 FRUITLAND	2	1	60	84	34	52	--	--	14	8	854,760	62,510	141,403
22 HENDERSONVILLE FIRST	9	9	397	397	146	80	--	82	--	--	10,770	100	1,686
23 HOLLY SPRINGS													400
24 HOOPERS CREEK													

25 HORSE SHOE	2	2	259	334	138	124	59	64	33	29	59,270	7,062	14,649
26 JONES GAP	--	--	--	76	37	--	--	--	--	--	--	108	126
27 LIBERTY	4	--	98	108	44	--	--	3	6	--	--	1,258	1,826
28 LOCUST GROVE	6	--	173	210	55	36	--	25	9	--	--	927	2,477
29 MAIN STREET	15	17	332	424	203	79	56	65	37	49	87,900	5,430	13,222
30 MIDDLE FORK	--	--	52	52	33	--	--	--	--	--	--	--	--
31 MILLS RIVER	8	5	201	254	139	90	55	56	29	--	56,440	6,018	13,167
32 MOUNT GILEAD	--	--	138	224	79	46	22	21	28	12	28,540	770	2,703
33 MOUNT MORIAH	15	9	368	405	139	142	45	16	27	--	61,750	1,180	9,626
34 MOUNT OLIVET	3	1	71	199	102	75	--	--	--	--	23,170	--	6,381
35 MOUNTAIN HOME	13	--	243	363	108	101	53	53	--	2	18,880	1,239	1,352
36 MOUNTAIN PAGE	--	2	156	236	78	53	--	--	--	--	28,000	500	3,535
37 MOUNTAIN VALLEY	4	--	152	152	64	--	--	--	--	--	21,430	591	2,363
38 MOUNTAIN VIEW	14	16	294	312	103	75	33	52	15	--	61,030	--	13,186
39 HOD CREEK	47	29	616	799	367	143	133	113	58	25	181,330	37,512	51,996
40 NAPLES	14	31	541	593	458	109	117	103	52	22	95,240	1,639	7,384
41 OAK FOREST	23	11	280	318	194	113	82	18	60	8	58,680	8,294	13,506
42 PACOLET	--	4	125	180	38	30	--	16	9	--	23,890	1,285	3,662
43 PLEASANT GROVE	11	7	3	164	49	--	28	28	--	--	12,160	240	2,531
44 PLEASANT HILL	10	13	137	180	70	41	--	51	7	14	15,560	1,238	2,751
45 REFUGE	15	20	484	574	280	72	66	56	28	--	5,143	10,251	10,251
46 SALUDA FIRST	3	7	188	284	144	77	40	40	38	13	56,980	5,553	14,468
47 SHAW'S CREEK	25	11	297	390	187	110	61	31	30	37	73,120	9,327	17,225
48 TRYON FIRST	12	16	385	495	229	54	--	50	77	32	93,850	8,250	13,229
49 TUXEDO FIRST	9	7	310	470	189	162	--	51	26	12	78,020	1,424	14,258
50 UPWARD	7	3	147	217	112	62	28	37	26	--	18,560	3,701	3,701
51 VALLEY HILL	10	5	410	476	208	26	70	51	34	8	90,350	2,936	8,109
52 WEST HENDERSONVILLE	7	20	311	346	264	96	107	59	14	--	102,330	3,281	13,790
53 ZION HILL	--	--	--	--	--	--	--	--	--	--	--	--	--
TOTALS	520	538	13,709	17,873	8,914	3,882	2,071	2,370	1,409	746	3,442,900	260,537	586,014

WC - WATCHCARE
MS - MISSION

18. CATAWBA RIVER

	BPT	ADD	RSM	TLN	SS	VBS	CT	MUS	WMU	BRO	TOTREC	COOP	TOTMIS
1 ABEE'S GROVE	7	9	223	313	271	132	34	20	15	8	75,000	6,670	19,216
2 AMHERST	3	8	171	201	112	99	45	43	36	19	42,050	4,045	7,702
3 ANTOCH	18	7	245	312	148	60	52	61	28	42	42,200	1,082	3,766
4 ASHEVILLE STREET	7	3	218	259	139	39	30	27	19	25	38,590	4,984	7,231
5 BETHEL	10	8	180	194	174	68	36	43	38	13	42,540	5,073	6,331
6 BROKLEHEM	7	4	149	149	168	55	--	70	--	--	19,930	--	--
7 BROOKWOOD	1	--	125	157	96	67	23	20	5	12	37,660	4,175	5,607
8 BURKEMONT	101	32	1717	1873	1486	473	359	229	34	25	294,180	6,899	43,032
9 CALVARY	15	17	577	818	548	170	--	133	102	38	275,020	13,860	42,275
ROBERT K ROWND	7	9	223	313	271	132	34	20	15	8	75,000	6,670	19,216
DUANE KUYKENDALL	3	8	171	201	112	99	45	43	36	19	42,050	4,045	7,702
J W CROUSE	18	7	245	312	148	60	52	61	28	42	42,200	1,082	3,766
MCCOY RUTINSON	7	3	218	259	139	39	30	27	19	25	38,590	4,984	7,231
STEPHEN D CURTIS	10	8	180	194	174	68	36	43	38	13	42,540	5,073	6,331
ZACK CARSWELL	7	4	149	149	168	55	--	70	--	--	19,930	--	--
WILLIAM L JENNINGS	1	--	125	157	96	67	23	20	5	12	37,660	4,175	5,607
ROBERT TENERY	101	32	1717	1873	1486	473	359	229	34	25	294,180	6,899	43,032
WOODROW E BUSCH JR	15	17	577	818	548	170	--	133	102	38	275,020	13,860	42,275

18. CATAWBA RIVER—Continued

CHURCHES	PASTOR (for Addresses, see Directory in Back of Book)	Total Baptisms	Other Additions, Letter, etc.	Resident Church Membership	Total Church Membership	Sunday School Enrollment	Vacation Bible School Enroll.	Training Union Enrollment	Church Music Enrollment	W. M. U. Enroll.	Brotherhood	Total Receipts	Total for Coop. Program	Total Missions Expenditures
10 CALVIN HEIGHTS	ROY HOUSTON	1	11	261	347	137	75	41	35	25	8	64,810	5,718	10,192
11 CATAWBA VALLEY	B G MCMAHAN	1	8	327	350	288	77	109	54	25	30	92,360	6,224	9,259
12 COMMUNITY	ROY SPEAGLE	2	8	48	105	80	72	---	41	---	---	25,380	330	3,030
13 CONNELLY SPGS FIRST	CLIFTON M KINLAH	15	5	172	212	108	71	---	36	17	---	36,300	2,074	4,335
14 CROSS MEMORIAL	STEVEN WALSH	3	5	180	199	165	36	53	26	27	17	60,240	5,553	10,738
15 DREXEL FIRST	JORDAN B CORBIN	27	19	580	794	491	270	166	183	33	27	225,750	24,134	45,855
16 DREXEL MEMORIAL	LAWRENCE CARROLL	22	12	239	375	215	87	105	26	47	14	61,740	4,680	11,669
17 EAST VALDESE		11	10	300	365	207	141	118	66	57	48	76,660	5,904	11,315
18 EL BETHEL		11	6	292	329	213	92	102	43	103	23	61,970	8,128	10,639
19 ENON		1	1	491	491	251	109	---	25	51	31	78,740	8,043	12,789
20 FRIENDSHIP	MAX BAKER	---	2	141	311	88	30	---	13	20	---	23,940	1,497	3,005
21 GLEN ALPINE FIRST	RAYMOND M WHITE	6	1	382	457	235	142	99	78	64	63	78,880	11,742	17,281
22 GRACE	EUGENE RIDLEY	11	20	130	130	147	---	73	---	---	---	92,240	1,631	8,190
23 GRANDVIEW	ROBERT L HARRIS	1	---	65	67	75	16	---	27	20	---	23,040	200	3,100
24 HIGH PEAK	JAMES SESSIONS	4	3	325	362	229	105	109	46	48	20	86,510	7,008	15,982
25 HOPEWELL	BILL QUARLES	8	6	257	413	240	80	36	85	52	42	102,220	6,664	20,588
26 ICAROS GROVE		5	---	115	115	70	48	---	51	22	10	26,250	394	1,657
27 LAKE JAMES		---	---	21	57	11	---	---	---	---	---	1,040	---	---
28 LAKEVIEW	BILL PUCKETT	1	2	95	114	64	30	---	16	30	---	18,750	1,112	1,884
29 MISSIONARY RIDGE	DONALD LOVELAKE	19	7	280	314	335	167	202	91	26	12	66,900	594	6,535
30 MORGANTON FIRST	BOB D SHEPHERD	7	22	896	1208	661	400	---	149	154	25	294,810	36,100	48,624
31 CENTRAL	GARY L BALDWIN	7	13	142	160	90	74	---	45	28	25	39,880	655	2,910
32 MOUNT CALVARY	JOE B CHURCH	11	9	473	660	392	121	101	90	119	56	111,780	6,960	13,377
33 MOUNT HOME	JERRY F GAMBLE	6	10	638	726	484	145	129	110	135	106	172,920	15,521	25,949
34 MOUNT OLIVE	ROBERT AUSTIN	6	1	187	208	160	62	77	48	29	21	49,500	3,048	5,866
35 MOUNTAIN VIEW #1	ALBERT NORVILLE	---	---	---	---	---	---	---	---	---	---	---	---	---
36 MOUNTAIN VIEW #2	DAVID C ORDERS	19	3	254	334	133	95	59	35	31	17	57,430	4,884	10,457
37 MULLS GROVE	W HORACE CROUSE	2	5	157	186	102	70	28	25	26	20	40,380	3,788	7,721
38 NORTH LAUREL	GREGORY FRANCUM	11	7	243	243	155	108	---	38	50	31	52,100	---	5,133
39 NORTH MORGANTON	BOBBY G DEVINEY	5	2	402	464	158	89	71	50	36	21	72,150	6,228	15,053
40 OAK GROVE	JAY HALL	6	4	95	417	101	87	14	---	5	---	21,720	333	1,236
41 PLEASANT HILL	LARRY CLINE	62	5	519	619	333	75	110	53	109	44	143,180	15,218	28,882
42 PLEASANT RIDGE	J D GRANT	26	29	371	375	279	179	113	63	35	16	111,520	3,142	20,589
43 PLEASANT VIEW	J J THORNBURG	1	7	365	439	265	76	59	51	25	27	85,840	8,093	13,996
44 RIVERSIDE	DAN J SPEARS	4	7	180	180	104	35	---	17	15	12	17,210	485	891
45 RUTHERFORD COLL FIRST	THEODORE A SIMS	1	4	173	211	104	88	66	23	47	8	32,900	4,222	6,652
46 SILVER CREEK	LLOYD HARRIS	---	2	59	59	70	32	---	17	14	---	13,730	---	734

47 SMYRNA	3	4	40	85	45	33	---	14	8	---	10,800	438	1,1182
48 SOUTH MOUNTAIN	4	4	107	213	99	63	32	28	26	29	2,020	3,124	6,296
49 SOUTHSIDE	5	2	289	373	121	100	54	34	33	11	45,270	1,167	6,044
50 TRINITY	16	12	440	480	276	135	---	137	26	79	108,660	---	6,400
51 UNITED	6	3	292	312	224	120	---	76	49	41	96,300	8,883	17,103
52 VALDESE FIRST	10	14	695	824	435	98	75	173	92	31	199,450	31,151	40,955
53 WALKER ROAD	3	8	159	216	93	50	---	36	---	---	32,310	1,105	2,432
54 ZION	36	21	497	539	429	179	207	147	138	104	128,940	10,176	30,167
WC - WATCHCARE	575	15981	12104	5324	2997	2218	3047	1251	658,772	313,139	4,136,690	---	---
MS - MISSION	412	19710	---	---	---	---	---	---	---	---	---	---	---

19. CENTRAL

	BPT	ADD	RSM	TLM	SS	VBS	CT	MUS	MMU	BRO	TOTREC	COOP	TOTMIS
1 ALBERTSON ROAD	1	--	87	391	92	---	---	26	20	---	31,350	325	2,296
2 ALLEN JAY	7	16	430	539	272	180	10	74	69	35	108,700	6,025	13,958
3 ARCHDALE FIRST	21	31	455	501	235	182	61	68	46	22	73,420	4,120	9,556
4 BETHEL	8	8	76	86	88	68	---	25	17	10	29,040	---	2,877
5 BENTWOOD	2	7	453	494	160	118	---	46	9	---	4,980	---	5,422
6 CLOVERDALE	--	3	18	20	21	27	8	---	---	---	6,630	---	200
7 CONRAD MEMORIAL	9	7	359	493	265	139	---	17	50	7	132,950	5,318	11,660
8 EMERYWOOD	7	12	548	747	397	67	35	124	97	31	267,620	41,500	81,120
9 ENGLISH ROAD	19	12	509	704	313	125	79	97	74	54	114,310	6,336	13,931
10 FAIRMONT PARK	6	6	285	301	150	59	---	23	61	35	86,940	2,409	8,046
11 FRIENOLY	3	7	208	208	90	68	---	42	25	33	65,860	1,100	2,404
12 GARRELL STREET	1	2	269	269	76	---	---	---	---	---	30,540	---	306
13 GREEN STREET	34	30	1969	2264	1312	262	625	197	221	79	745,700	62,000	124,561
14 HIGH POINT FIRST	9	26	916	1431	813	26	---	195	374	85	397,100	61,133	81,612
15 HILLPEST	6	4	267	317	134	103	---	31	32	---	50,090	3,295	7,694
16 HILLIARD MEMORIAL	1	13	390	463	166	51	39	52	51	46	77,510	3,223	10,510
17 HILLSVILLE	6	1	85	85	92	---	---	17	---	---	23,790	420	840
18 JAMESTOWN FIRST	11	17	395	453	263	104	105	65	60	50	150,710	8,729	17,793
19 JEWEL	--	4	192	232	100	102	---	24	20	10	26,280	625	1,395
20 LEXINGTON AVENUE	6	9	711	734	352	196	131	64	59	42	158,360	9,365	18,328
21 WESTCHESTER	15	27	584	674	592	132	21	181	58	46	300,500	16,651	28,201
22 DAK GROVE	8	4	226	226	137	82	---	46	---	---	34,100	489	26,372
23 DAK VIEW	24	52	839	967	671	233	122	266	51	71	288,980	17,432	31,750
24 PARKWOOD	--	--	---	---	---	---	---	---	---	---	---	---	---
25 PILOT VIEW	7	10	555	555	219	75	64	28	33	28	84,700	11,932	18,762
26 REAVIS MEMORIAL	5	13	458	506	318	144	---	118	45	54	120,040	11,073	26,610
27 SOUTHSIDE	19	12	361	510	245	104	---	33	48	28	89,990	4,641	16,456
28 TRINDALE	5	9	---	110	122	64	35	37	19	---	56,220	1,037	5,672
29 TRINITY	10	21	338	505	344	184	106	60	---	61	94,340	3,248	9,983
TOTALS	251	11990	14775	8044	2859	1461	1539	827	3,697,750	282,466	576,527	---	---
WC - WATCHCARE	358	---	---	---	---	---	---	---	---	---	---	---	---
MS - MISSION	---	---	---	---	---	---	---	---	---	---	---	---	---

20. CHEOAH

CHURCHES	PASTOR (For Addresses, see Directory in Back of Book)	Total Baptisms	Other Additions, Letter, etc.	Resident Church Membership	Total Church Membership	Sunday School Enrollment	Vacation Bible School Enroll.	Training Union Enrollment	Church Music Enrollment	W.M.U. Enroll.	Brotherhood Enrollment	Total Receipts	Total for Coop. Program	Total Mission Expenditures
		BPT ADD	RSM	TLM	SS	VBS	CT	WUS	WMU BRO	TOTREC	COOP	TOTMIS		
1 BEAR CREEK	STEVE WEST	6	5	159	259	76	---	---	27	---	---	18,420	---	---
2 BETHEL	J BURLIN ALDRIDGE	3	1	36	57	37	---	---	---	---	---	---	1,973	5,038
3 LONE OAK	JOHNNY FOSTER	---	2	198	254	82	---	---	16	31	---	29,330	2,459	5,898
4 LONG CREEK	OILLARD JORDAN	---	2	86	121	73	---	---	---	---	---	5,780	---	---
5 MOUNTAIN CREEK	MORLEY DEHART	1	1	194	251	97	50	---	---	---	---	17,840	---	2,169
6 NEW HOPE	JOE L ORR	4	2	246	328	97	108	42	74	10	---	34,500	2,472	4,654
7 PANTHER CREEK	ONLEY JONES	---	---	---	258	---	---	---	---	---	---	---	---	---
8 ROBBINSVILLE FIRST	CLIFFORD L HOLLAND	20	8	456	610	309	175	126	42	84	28	91,420	13,400	21,649
9 SANTEEILAH	MORRIS ROGERS	3	5	83	195	79	72	---	25	---	---	11,500	377	1,712
10 STECOAH	GURLEY STEFART	5	4	128	205	77	1	---	11	---	---	14,430	---	771
11 SWEET GUM	FRANK O JAMES	2	---	338	581	71	---	---	---	---	---	9,500	102	227
12 SWEETWATER	G D PHILLIPS	---	---	123	275	128	60	---	25	---	---	19,780	1,837	3,652
13 TUSKEGEE	GARDNER BURCHFIELD	---	---	89	129	112	---	---	---	---	---	6,200	---	279
14 YELLOW CREEK	BILLY SMITH	---	---	---	315	---	---	---	---	---	---	---	---	---
	TOTALS	44	30	2136	3838	1238	466	205	220	125	28	257,970	22,820	46,049
WC - WATCHCARE														
MS - MISSION														

21. CHEROKEE

		BPT ADD	RSM	TLM	SS	VBS	CT	WUS	WMU BRO	TOTREC	COOP	TOTMIS		
1 CHILDRENS HOME CHAPEL	BILL SAUNDERS	13	9	124	147	99	209	76	39	---	---	21,220	344	520
2 ECHOTA	JOHN WALKINGSTICK	---	---	---	32	---	---	---	---	---	---	---	---	---
3 LITTLE SNOWBIRD	HILLIARD SNEED	---	---	---	39	---	---	---	---	---	45	---	---	---
4 MACEDONIA	ABLE LOSSIAH	---	---	---	91	---	---	---	---	---	---	---	---	---
5 PINEY GROVE		---	---	---	34	---	---	---	---	---	---	---	---	---
6 ROCK HILL		---	---	---	21	---	---	---	---	---	---	---	---	---
7 ROCK SPRINGS	DOCK SMITH	---	---	---	183	---	---	---	---	---	---	---	---	---
8 WRIGHTS CREEK	JOHN CHAMBERS	---	---	---	50	---	---	---	---	---	---	---	---	---
9 YELLOW HILL	ROLAND WHITAKER	---	---	---	183	---	---	---	---	---	---	---	---	---
	TOTALS	13	9	124	780	99	209	76	39	---	389	21,220	---	520
WC - WATCHCARE														
MS - MISSION														

22. CHOWAN

	BPT	ADD	RSM	TLN	SS	VBS	CT	MUS	WMU	BRO	TOTREC	COOP	TOTMIS
1 BALLARD'S BRIDGE	5	4	366	451	206	64	46	50	87	29	76,330	14,242	25,311
2 BERA	13	6	589	742	390	132	37	49	69	47	90,320	11,583	19,682
3 BEULAH	6	15	200	297	169	82	83	44	39	40	4,870	4,059	5,707
4 BEULAH	2	2	106	181	124	42	---	42	49	---	2,946	900	2,787
5 BLACKWELL MEMORIAL	2	19	551	766	390	144	---	82	108	38	134,950	5,300	11,236
6 BURGESS	1	4	63	93	65	45	46	21	12	7	21,510	300	6,779
7 CALVARY	3	21	354	400	183	76	16	50	43	9	60,860	4,598	8,200
8 CENTER HILL	5	2	162	251	123	45	20	41	33	---	35,210	1,275	3,623
9 CHAPPELL HILL	11	2	85	109	70	44	38	36	18	46	28,990	597	1,310
10 COINJOCK	---	2	170	300	114	---	---	22	17	---	34,360	1,110	3,175
11 COLUMBIA	---	---	---	225	---	---	---	---	---	---	---	624	---
12 COOL SPRINGS	8	8	266	387	271	117	---	72	75	34	60,580	5,229	10,379
13 CORINTH	12	19	558	715	519	186	103	48	151	91	139,450	8,922	22,017
14 CRESWELL	3	5	105	131	71	45	17	17	12	---	37,600	600	2,725
15 EBENEZER	10	---	120	174	107	80	---	20	---	---	12,100	984	3,244
16 EDENTON	10	25	864	1123	774	150	113	223	282	95	282,500	63,295	97,707
17 ELIZABETH CITY FIRST	3	3	515	809	412	160	12	26	116	46	155,420	3,150	12,879
18 ENGELHARD	---	---	---	---	---	---	---	---	---	---	---	100	---
19 EURE	4	---	102	148	88	41	---	26	12	---	18,370	439	1,561
20 EUREKA	11	---	297	327	235	90	---	42	96	25	57,510	1,935	7,773
21 FAIRFIELD	---	---	---	---	---	---	---	---	---	---	---	---	---
22 FELLOWSHIP	2	4	50	52	37	50	41	15	7	12	11,260	631	1,141
23 GATESVILLE	5	3	179	220	134	64	41	25	27	23	36,670	2,300	4,154
24 GENEVA	3	3	239	314	85	70	4	14	31	---	23,230	754	2,478
25 GREAT HOPE	1	1	64	106	66	12	6	19	8	---	16,070	440	743
26 HERTFORD	13	12	372	535	277	96	32	92	119	52	97,160	12,725	25,708
27 HOBBSVILLE	---	1	193	216	161	---	---	14	8	---	32,060	1,100	3,460
28 KITTY HAWK FIRST	6	18	94	110	69	18	---	28	33	15	47,060	550	3,635
29 MACDONIA	8	4	345	506	147	111	---	23	63	---	79,280	12,375	17,755
30 MANTO	15	23	389	488	295	135	100	97	42	54	118,060	19,255	32,010
31 MIDDLE SWAMP	---	---	76	127	91	---	---	26	23	5	---	500	2,928
32 MOUNT PLEASANT	2	2	29	36	36	---	---	7	---	---	5,570	174	100
33 MOUNT SINAI	---	2	80	110	62	---	---	11	17	---	15,700	316	802
34 MOYOCK	---	---	198	256	162	---	22	28	45	---	40,850	2,331	3,497
35 NAGS HEAD	4	5	58	66	45	---	---	9	---	---	28,790	100	2,983
36 OAK GROVE	1	2	60	99	41	45	---	19	7	---	16,510	278	1,571
37 POPLAR BRANCH	6	10	216	277	108	34	---	36	43	10	30,440	3,000	4,462
38 POWELLS POINT	27	11	271	336	179	91	91	32	20	64	56,720	4,738	11,854
39 PROVIDENCE	22	10	482	506	297	143	---	73	48	---	90,170	4,000	11,610
40 RAMOTH GILEAD	8	3	173	297	186	87	---	53	55	23	39,970	737	2,592
41 REHOBOTH	5	9	151	221	85	59	---	25	20	---	27,180	225	1,275
42 REYNOLSON	15	4	319	413	223	89	---	52	80	55	69,050	5,878	13,078

22. CHOWAN—Continued

CHURCHES	PASTOR (For Addresses, see Directory in Back of Book)	Total Baptisms	Other Additions, Letter, etc.	Resident Church Membership	Total Church Membership	Sunday School Enrollment	Vacation Bible School Enroll	Training Union Enrollment	Church Music Enrollment	W.M.U. Enroll.	Brotherhood	Total Receipts	Total for Coop. Program	Total Mission Expenditures
43 RIVERSIDE	ERNEST R. KECK III	4	5	120	172	101	30	---	23	35	27	32,940	3,560	4,900
44 ROANOKE ISLAND	PAUL CARROLL	---	---	---	56	---	---	---	---	---	---	---	200	---
45 ROCKY HOCK	R. DONALD WAGNER	10	6	730	906	515	134	153	85	159	58	165,150	30,000	44,141
46 ROPER	RALPH F. GURGANUS	2	6	141	202	108	100	42	33	40	10	55,160	864	4,980
47 ROSE RAY	GEORGE WILLMORE	---	---	13	23	18	---	---	---	---	---	2,180	70	120
48 SALEM	LYNDELL STIKE	1	7	196	248	114	50	---	15	52	---	36,810	1,241	3,661
49 SANDY CROSS	BOBBY HEWITT	1	1	288	394	311	72	---	44	84	---	37,770	4,492	12,494
50 SAWYER'S CREEK	ROBERT PLUMMER	1	2	216	321	169	45	---	37	33	43	43,120	2,200	6,464
51 SHILOH	STEVEN PAUL WILSON	14	2	433	515	301	117	21	50	119	34	72,190	5,977	8,402
52 SLADESVILLE	THOMAS GLOVER	4	---	25	25	36	49	---	---	---	---	---	30	205
53 SOUND SIDE	---	---	5	108	161	146	78	---	50	48	---	23,080	899	1,934
54 SWAN QUARTER	ROBERT E. CRISP JR.	4	7	72	123	64	71	42	8	38	---	23,410	558	1,237
55 WARWICK	JOSEPH T. WILLIS	7	3	350	436	190	113	60	67	65	13	63,600	8,473	13,802
56 WHITEVILLE GROVE	---	---	---	---	73	---	---	---	---	---	---	---	276	---
57 WOODVILLE	JOSEPH SCALF	5	3	98	265	146	67	---	32	56	9	25,320	1,880	3,261
58 YEOPIM	EDGAR BUNCH SR.	---	---	101	135	50	---	---	14	16	---	11,650	200	825
WC - WATCHCARE	TOTALS	305	310	12,462	16,975	9,366	3,577	1,186	2,076	2,660	1,014	2,802,140	262,721	499,971
MS - MISSION														

23. COLUMBUS

	BPT	ADD	RSM	TLM	SS	VBS	CT	MUS	WMU	BRO	TOTREC	CONP	TOTMIS
1 ANTIOCH	8	10	186	224	164	68	72	48	24	---	38,020	1,643	3,111
2 BOARDMAN	---	---	---	152	113	---	---	---	---	---	---	631	---
3 BOLTON	---	1	96	113	113	67	---	32	6	---	45,960	1,948	4,227
4 BRUNSWICK	9	12	111	142	102	63	33	30	17	---	25,460	896	2,500
5 CALVARY	11	4	279	322	101	60	---	30	26	---	53,850	400	5,496
6 CEDAR GROVE	---	---	262	349	125	---	16	54	39	24	316,000	964	2,040
7 CERRO GORDO	8	3	223	320	161	100	56	48	28	---	54,070	4,493	7,871
8 CHADBOURN	11	5	337	476	218	99	---	57	115	---	82,630	6,831	10,216
9 CHEERFUL HOPE	5	3	73	73	94	58	---	29	43	16	26,610	2,358	3,913
10 CHERRY GROVE	15	2	331	449	231	98	91	54	43	62	78,510	3,770	8,756
11 CHINA GROVE	---	---	156	187	87	75	---	28	---	---	11,420	400	600

12 CLARENDON	R E CARTER	4	1	112	215	119	---	64	58	45	18	42,130	1,000	5,583
13 CORINTH	J MADE FOWLER	--	2	89	114	59	---	---	---	---	---	22,400	100	709
14 DELCO FIRST	GEORGE N KNIGHT	4	1	155	189	133	102	28	52	41	20	41,030	3,615	9,418
15 EVERGREEN	GROVER S VAUGHAN	3	3	218	260	240	76	---	61	26	---	48,860	2,775	11,022
16 FAIR BLUFF	RAY L LUNDY	14	12	336	484	222	76	---	65	69	66	108,540	5,458	10,669
17 FAITH	DAVID ANDERSON	--	--	65	75	49	45	7	19	16	---	17,860	311	1,150
18 FOREST LAWN	BERVIN FERGUSON	1	1	160	200	168	136	---	47	9	---	39,140	375	900
19 FRIENDLY	ELBERT LEE WADDELL	7	--	75	75	62	80	---	16	14	9	15,000	---	100
20 GAPWAY	DREW HAPDIE	4	2	125	125	105	67	8	16	10	12	8,470	100	1,368
21 HALLSBORO	MAURICE GILLIAM	4	11	294	464	121	91	---	14	26	---	46,570	3,528	7,091
22 HINSON CROSSROADS	BRANCIE STEPHENS	3	7	204	264	209	78	116	68	36	46	41,320	1,888	3,962
23 IRON HILL	J EARL LANIER	6	5	120	174	118	64	---	24	---	---	24,460	---	2,312
24 LAKE MACCAMAW FIRST	PAUL G HILL	1	9	181	344	145	---	7	45	22	---	39,350	1,650	3,761
25 LENNONS CROSSROADS	PHILIP MOORE	8	2	219	265	177	111	80	68	64	43	82,800	10,757	20,726
26 MACEDONIA	VERNON WILLIAMSON	31	--	324	324	245	82	---	44	---	---	54,100	200	1,440
27 MOUNT ZION	STONEV BRITT	4	6	143	182	104	46	---	37	26	---	24,190	747	1,983
28 NAKINA	W GUY FORMYDUVAL	4	5	73	74	100	75	50	44	13	---	51,710	732	2,808
29 NEW HOPE	C RAY YARBOROUGH JR	11	8	226	434	271	85	126	98	97	---	80,170	8,139	13,052
30 NORTH WHITEVILLE	WC THOMAS FAIRFAX	--	2	14	16	21	---	16	11	---	---	3,540	---	150
31 OAK DALE	ROBERT L DUNCAN	4	5	116	218	87	45	---	27	19	14	21,690	710	1,315
32 PEACE	PAUL MORROW	4	4	85	85	116	73	---	30	20	20	22,880	500	906
33 PINEY FOREST	JIM BALDWIN	--	--	88	127	66	---	23	9	27	11	32,140	2,332	7,055
34 PLEASANT HILL	ROGER DALE WEBB	23	4	187	253	141	78	16	42	52	---	28,220	3,247	7,177
35 PLEASANT PLAINS	BILL EVANS	--	4	123	160	106	---	36	16	29	---	35,300	800	3,841
36 PORTER SWAMP	LARRY A KNOWLES	2	1	175	263	131	60	63	42	27	8	46,900	1,178	3,413
37 RIEGELWOOD	TRAVIS E NEWTON	6	11	271	365	232	90	---	52	62	84	87,060	9,176	30,000
38 SMYRNA	RICHARD POYNER	1	6	204	266	143	46	1	48	70	1	46,320	5,336	8,960
39 SWEET HOME	DANIEL M DEATON JR	15	14	545	844	397	220	163	87	20	---	44,580	74	1,691
40 TAVOR CITY	C RAY JUSTICE	15	36	783	876	680	212	122	169	132	89	181,860	16,002	43,685
41 TRINITY	WILBUR MILLIGAN	--	--	70	118	64	5	46	---	---	---	8,190	25	47
42 UNION CHAPEL	GEORGE HERRY	10	9	93	209	83	49	40	49	75	11	32,790	1,024	2,766
43 UNION VALLEY	JESSE P WILLIAMS	6	3	51	173	51	52	2	21	9	---	18,340	424	1,004
44 WEST WHITEVILLE	JOHN B STEPHENSON	7	8	360	448	273	85	70	75	91	39	33,130	7,550	16,635
45 WESTERN PRONG	ELMORE STRICKLAND	12	6	120	161	129	68	70	15	35	55	39,960	1,200	3,130
46 WESTSIDE	LEON L LANCASTER	5	--	215	271	120	74	---	54	57	---	36,960	2,073	5,277
47 WHITE MARSH	JESSE P WILLIAMS	3	9	610	872	573	98	---	60	166	30	235,260	4,723	58,529
48 WHITEVILLE FIRST												---	---	---
49 WILLIAMSONS CROSS ROADS												---	---	---
WC - WATCHCARE	TOTALS	295	241	9635	13296	7694	3799	1490	2290	1873	783	2,946,170	181,949	381,595
MS - MISSION														

24. CULLOM

CHURCHES	PASTOR (For Addresses, see Directory in Back of Book)	Total Baptisms	Other Additions, Letter, etc.	Resident Church Membership	Total Church Membership	Sunday School Enrollment	Vacation Bible School Enroll.	Training Union	Church Music Enrollment	W.M.U. Enroll.	Brotherhood	Total Receipts	Total for Coop. Program	Total Mission Expenditures
		BPT	ADD	RSM	TLM	SS	VBS	CT	MUS	WMU	BRO	TOTREC	CCOP	TOTMIS
1 BETHESDA	JIM SAUNDERS	--	2	32	77	30	---	---	---	2	12	6,100	---	376
2 BROWNS	BARRY ROBERTS	--	1	71	81	74	60	---	18	26	--	17,210	208	762
3 CAREY		1	2	319	389	199	---	57	48	125	16	78,120	8,350	15,677
4 ENTERPRISE	GARY WHITSON	21	15	299	368	288	78	73	53	47	26	53,830	3,997	9,565
5 GARDNERS	EDWARD HUNSINGER	--	2	58	132	69	---	---	12	13	12	20,320	850	2,794
6 HARRIET		3	9	169	185	157	104	---	59	44	7	34,920	600	2,942
7 HARRIS CHAPEL	MARION D LARK	4	6	83	125	62	7	22	31	25	18	25,280	2,871	3,906
8 HENDERSON FIRST	OPN ENGLISH	23	27	1001	1339	742	340	258	180	267	160	336,740	48,725	64,373
9 HENDERSON SECOND	MALVIN C SWICEGOOD	--	7	255	277	174	---	---	---	25	--	34,770	1,300	3,213
10 INEZ	LAWRENCE ROBERTSON	2	1	52	81	26	---	---	---	9	--	6,650	150	614
11 KITRELL		--	3	50	64	58	25	19	7	14	--	16,070	1,785	3,011
12 LIVING CLAY		--	2	166	254	67	30	34	21	39	20	47,220	---	9,287
13 LIVING CLAY		3	17	52	59	73	12	---	14	12	--	23,930	---	491
14 MACON	MICHAEL S WATFORD	1	5	100	187	97	35	---	30	15	--	19,200	450	1,371
15 MIDDLERBURG		4	6	108	143	85	52	---	24	18	--	10,240	199	1,245
16 NEW BETHEL	ROBERT WILLARD	13	8	272	312	209	70	3	57	48	--	67,150	735	4,702
17 NEW HOPE	TED POPE	7	9	93	93	105	92	---	66	53	--	25,400	240	508
18 NEW SANDY CREEK	STEVE BASS	1	2	412	532	336	76	54	153	112	37	75,480	5,180	12,653
19 NORLINA	STEVE GANDY	7	3	252	356	183	98	---	55	107	32	39,880	6,153	9,187
20 NORTH HENDERSON	JOE R BABB	20	12	486	521	253	136	46	48	57	24	82,230	9,414	13,152
21 NORTH WARRENTON	THOMAS C CURRIE	--	--	75	149	55	---	---	14	--	--	10,270	280	840
22 RALEIGH ROAD		8	6	148	171	128	57	14	22	20	38	36,150	4,999	9,313
23 REEDY CREEK	JOE RIGGAN	--	1	66	66	55	---	---	---	21	--	8,000	126	1,003
24 SAINT GIDEONS	C H RICHARDSON	14	4	121	123	117	450	---	20	--	--	12,050	93	551
25 SULPHUR SPRINGS	JULIAN R WILLS	4	3	185	212	160	50	---	23	35	46	53,870	3,560	6,670
26 TABERNACLE	RICHARD D CRIDER	15	--	213	219	127	73	---	49	33	9	35,430	211	943
27 UNITY	MICHAEL CURRIN	3	8	86	90	54	---	---	12	8	--	17,580	510	1,016
28 VAUGHAN		2	3	93	155	53	---	---	12	--	--	12,580	960	1,593
29 WARREN PLAINS		--	--	170	291	123	100	---	30	22	--	31,240	1,725	3,684
30 WARRENTON	GARY PARKER	3	18	317	416	207	80	---	39	78	--	60,560	4,584	10,936
31 WEST ENO	ROBERT L YATES	11	27	489	586	299	72	---	82	79	52	128,120	10,580	16,701
32 WISE	ROBERT S ROGERS	10	5	181	275	101	65	---	16	45	20	27,450	2,630	3,124
WC - WATCHCARE		185	214	6479	8327	4766	2162	580	1219	1418	565	1,458,840	121,460	216,173
MS - MISSION														
TOTALS														

25. DAN VALLEY

	BPT	ADD	RSM	TL*	SS	VBS	CT	MUS	WMU	BRO	TOTREC	COOP	TOTMIS
1 ANTIOCH	--	--	90	104	30	35	---	---	8	--	8,740	94	885
2 AYERSVILLE	2	2	134	204	87	50	---	21	23	--	30,940	1,142	3,999
3 BAPTIST TEMPLE	10	7	627	817	623	155	181	81	142	12	157,920	22,187	40,666
4 BEAVER ISLAND	--	--	133	198	125	101	---	73	39	--	31,310	459	2,405
5 BURTON MEMORIAL	15	9	106	106	106	106	70	59	13	--	37,460	240	4,126
6 CALVARY	8	4	473	555	371	181	75	44	94	1	110,030	12,654	23,092
7 COMERS CHAPEL	14	10	200	293	197	85	66	86	51	53	46,090	2,330	17,523
8 COMMUNITY	--	4	80	122	89	56	---	40	22	--	21,000	34	2,500
9 OAN VALLEY	7	10	92	171	82	55	---	22	39	12	22,400	200	1,716
10 DEEP SPRINGS	5	2	161	177	89	65	---	18	--	--	29,510	3,536	5,298
11 EAST SIOE	7	7	204	243	185	85	77	44	96	60	67,790	4,680	11,258
12 EODEN FIRST	3	12	438	615	330	129	18	76	130	32	152,220	21,173	33,893
13 ELLISBORO	1	2	288	349	139	109	---	38	37	13	40,470	1,830	7,837
14 FAIRVIEW	6	3	257	308	222	88	---	92	17	--	60,480	1,857	7,787
15 FLOYD	5	1	112	114	74	---	---	47	--	--	25,960	737	1,476
16 GRACE	12	5	219	244	175	80	---	43	42	9	50,950	2,153	7,287
17 HAMPTON HEIGHTS	24	4	335	367	214	123	---	57	70	11	72,000	825	3,590
18 LAKE VIEW	--	1	37	37	46	---	18	---	--	--	13,440	---	---
19 MADISON FIRST	4	6	350	419	275	149	8	112	76	21	108,920	12,000	20,039
20 MAYDOAN FIRST	5	3	488	593	195	109	---	56	49	--	66,380	6,972	15,275
21 MOUNT HERMAN	4	3	200	268	145	59	---	21	43	--	45,070	1,399	7,116
22 OAK GROVE	7	10	72	93	57	65	14	38	9	--	16,200	551	940
23 OSBORNE	3	5	451	536	281	85	18	101	104	26	51,230	3,225	8,618
24 PENN MEMORIAL	7	5	271	307	205	90	6	38	100	29	49,790	4,348	7,898
25 PROVIDENCE	10	3	202	282	179	97	26	48	20	--	43,580	3,839	7,107
26 REIOSVILLE FIRST	13	28	746	973	330	80	45	113	159	12	283,330	34,231	64,391
27 RUFFIN-STACEY	12	9	207	224	143	82	25	53	40	24	39,880	1,074	2,650
28 SHADY GROVE	--	--	111	150	43	---	---	---	22	--	13,340	124	1,264
29 SHAFON	2	2	217	291	214	77	---	45	74	30	66,280	6,978	16,124
30 SPRAY	8	14	732	882	435	120	60	76	103	36	171,600	23,227	41,736
31 STONEVILLE FIRST	1	5	303	371	155	78	59	44	44	8	67,600	3,562	11,580
32 THOMPSONVILLE	8	4	312	372	281	128	---	83	11	--	60,700	3,093	6,216
33 TRINITY	3	6	102	236	93	101	---	46	--	--	21,150	180	346
34 VICTORY	2	2	38	39	31	---	---	---	--	--	5,220	---	120
35 WOODBINE	2	8	111	115	90	137	---	22	10	--	45,870	---	2,374
36 CHANOLER MILL ROAD	--	--	27	27	37	---	--	1	4	--	9,550	26	657
TOTALS	210	196	8926	11192	6573	2959	839	1738	1691	389	2,139,300	181,761	389,769

WC - WATCHCARE
MS - MISSION

26. DOCK

CHURCHES	PASTOR (For Address, see Directory in Back of Book)	Total Baptisms	Other Additions, Letter, etc.	Resident Church Membership	Total Church Membership	Sunday School Enrollment	Vacation Bible School Enroll	Training Union	Church Music Enrollment	W.M.U. Enroll.	Brotherhood	Total Receipts	Total for Coop. Program	Total Missions Expenditures
1 CAMP BRANCH	GARLAND LONG	--	2	33	34	33	--	--	--	--	--	4,820	----	150
2 DULAH	LARRY WILLIAMSON	5	2	140	160	191	152	33	57	46	25	21,900	276	444
3 GORES CHAPEL	CLARENCE RICHARDSON	--	--	52	84	62	--	--	34	12	18	12,230	----	385
4 HAPPY HOME	CHARLES SMITH	3	--	74	130	88	83	58	21	27	16	27,730	609	1,786
5 HONEY HILL	--	2	--	110	144	57	--	--	--	--	--	6,140	50	50
6 JONES STREET	GROVER FAULK	--	--	59	67	70	43	33	24	6	--	10,140	29	639
7 MAGNOLIA	ANSON SMITH	5	2	111	126	89	26	--	18	--	--	5,860	15	150
8 MOUNT SINAI	GROVER FAULK	4	--	119	180	119	84	--	32	--	--	28,490	813	3,584
9 MYRTLE HEAD	J D HEWETT	1	3	72	112	67	30	--	--	--	--	7,160	----	790
10 MYRTLE BRITTON	EUGENE EVANS	13	3	257	303	171	98	--	24	32	--	32,170	165	1,202
11 NEW LIFE	CROWELL POWELL	--	3	225	254	219	110	--	50	--	--	37,360	450	2,387
12 OLYPIC	ROBERT L GASKINS	1	1	72	81	53	52	--	12	12	15	16,500	324	1,199
13 PALMYRA	R L CUMBER	15	2	164	202	174	106	55	46	10	--	18,920	259	3,297
14 POLEY BRIDGE	R L CUMBER	1	3	108	166	66	32	--	35	28	--	30,090	1,729	4,124
15 RIVERSIDE	NELSON KING	--	--	18	29	42	--	--	--	--	--	4,290	----	150
16 SANDY PLAINS	RAGSDALE ALLSBROOKS	4	--	145	164	205	--	--	46	45	13	35,290	297	701
17 SEVEN CREEKS	LARRY WILLIAMSON	--	--	112	141	116	41	55	38	26	--	15,040	300	510
18 ZION	--	5	--	72	83	66	110	--	--	28	13	7,470	143	1,238
WC - WATCHCARE	TOTALS	59	21	1942	2460	1888	967	234	437	272	100	321,680	5,459	22,786

27. EASTERN

CHURCHES	PASTOR (For Address, see Directory in Back of Book)	Total Baptisms	Other Additions, Letter, etc.	Resident Church Membership	Total Church Membership	Sunday School Enrollment	Vacation Bible School Enroll	Training Union	Church Music Enrollment	W.M.U. Enroll.	Brotherhood	Total Receipts	Total for Coop. Program	Total Missions Expenditures
1 ALBERTSON	CALEB GOODWIN	--	--	72	99	61	--	7	17	16	--	13,920	----	-----
2 ALUM SPRINGS	SHELTON JUSTICE	3	4	60	82	80	32	--	18	12	--	15,050	1,030	2,755
3 BEAR MARSH	MITCHELL D RIVENBARK	--	--	255	304	135	64	19	69	58	39	28,860	730	2,971
4 REULAH	WILLIE O CARR	3	--	74	99	75	72	--	26	13	--	31,010	1,555	2,552
5 BROWN	JOSEPH W MOSS	4	1	140	156	106	70	25	40	40	35	24,290	300	1,667
6 CALVARY	FRANKLIN J MCCARSON	1	8	149	203	85	18	--	10	6	--	29,690	2,149	3,044
7 CALYPSO	GREG W THORNTON	8	4	202	275	99	60	--	20	16	1	29,770	650	2,207

8 CENTER	2	4	149	168	76	67	---	42	12	2	17,340	846	1,494
9 CLINTON FIRST	14	24	1052	1415	745	152	183	204	171	74	337,070	20,500	49,908
10 CONCORD	3	55	86	120	79	72	31	16	11	---	21,020	1,372	2,255
11 CORINTH	2	1	351	421	231	65	25	34	79	16	45,900	4,913	11,323
12 DOBSON CHAPEL	4	3	127	185	107	54	74	44	16	---	22,410	1,339	3,036
13 EVERGREEN	1	---	89	130	84	59	---	29	34	23	26,920	705	1,650
14 FAISON	9	4	126	165	111	171	31	19	33	39	30,280	476	2,427
15 GARLAND	---	---	166	246	111	171	61	17	64	14	41,390	3,609	7,777
16 GARNERS CHAPEL	---	---	57	112	60	32	---	---	8	---	19,670	900	3,641
17 GROVE PARK	7	6	423	531	382	123	---	67	99	43	130,850	12,333	21,084
18 IMMANUEL	27	9	564	678	425	120	143	115	97	64	117,210	7,507	16,188
19 INGOLD	1	---	102	130	105	37	---	---	---	---	26,660	840	2,575
20 ISLAND CREEK	5	5	269	329	174	85	41	37	33	33	44,720	1,719	3,451
21 JOHNSON	3	6	150	251	101	70	---	45	54	30	47,760	3,828	5,734
22 KENANSVILLE	---	11	135	174	110	60	---	16	29	22	39,760	1,200	5,459
23 MAGOLIA	---	1	137	217	86	31	---	14	52	---	28,410	2,158	3,860
24 MOUNT GILEAD	6	7	299	364	263	109	33	34	43	19	44,880	4,539	6,445
25 MOUNT OLIVE FIRST	6	7	419	588	506	86	118	87	123	---	147,330	9,534	18,952
26 MOUNT VERNON	---	---	175	205	140	40	25	46	39	6	27,430	---	---
27 NEW HOPE	---	---	97	126	64	49	52	16	20	4	18,480	1,100	3,172
28 PINEY GROVE	2	3	171	222	141	122	---	36	57	---	36,970	500	2,079
29 POPLAR GROVE	---	---	68	138	82	68	---	30	---	---	16,120	---	1,003
30 POSTON	10	19	257	312	251	112	119	79	123	39	69,850	7,024	9,795
31 ROSE HILL	1	7	319	435	250	91	---	41	87	---	71,320	12,511	22,981
32 ROWAN	3	4	368	475	325	119	93	48	73	31	99,470	4,075	8,293
33 SHARON	12	3	237	288	160	87	55	46	55	19	39,070	3,600	5,971
34 SHILOH	7	1	189	236	141	65	---	28	26	22	41,010	1,346	4,945
35 SILHAM	---	4	120	179	91	35	25	10	27	---	23,930	600	2,619
36 TEACHY	2	1	109	154	78	42	---	27	17	---	48,030	2,878	12,281
37 TURKEY	---	2	197	274	151	95	61	47	35	21	34,630	3,015	6,280
38 UNION GROVE	3	---	114	194	129	44	---	44	14	---	14,610	195	850
39 WARSAW	3	5	487	687	337	138	131	89	133	65	126,030	7,482	14,316
40 WELLS CHAPEL	---	1	201	254	153	49	92	33	54	19	36,040	2,995	4,921
TOTALS	162	220	8767	11651	6890	2947	1434	1648	1923	700	2,064,910	132,103	286,044

28. ELKIN

1 COOL SPRINGS	BPT	ADD	RSM	TLM	SS	VBS	CT	MUS	WMU	BRD	TOTREC	CONP	TOTMIS
2 EAST ELKIN	1	1	183	258	149	84	---	50	---	---	55,650	600	2,633
3 ELKIN FIRST	---	---	126	196	77	32	16	35	---	---	14,890	134	957
4 ELKIN VALLEY	5	23	620	849	450	74	540	126	126	25	215,910	31,030	42,967
5 FRIENDSHIP	10	2	411	530	299	103	54	74	92	17	103,080	15,009	32,967
	8	1	151	247	134	92	40	28	---	---	38,210	4,261	6,378

28. ELKIN—Continued

CHURCHES	PASTOR (For Addresses, see Directory in Back of Book)	Total Baptisms	Other Additions, Letter, etc.	Resident Church Membership	Total Church Membership	Sunday School Enrollment	Vacation Bible Enrollment	Training Union Enrollment	Church Music Enrollment	W. M. U. Enroll.	Brotherhood	Total Receipts	Total for Coop. Program	Total Mission Expenditures
6 MACDONITA	BILL L. PRUITT SR	5	6	165	233	124	68	---	68	48	19	42,530	1,025	3,928
7 MINERAL SPRINGS	JOHN T. DAVIS	1	4	295	390	166	69	25	53	51	34	57,050	3,945	7,393
8 MOUNT PLEASANT	MARK A. TILLEY	12	20	403	545	279	130	98	72	74	32	89,870	9,485	14,033
9 OAK GROVE	JOEL G. JOHNSON	13	11	170	204	152	117	---	63	---	---	39,630	407	2,938
10 PLEASANT GROVE	CARL ELLEDGE	8	1	266	369	185	60	---	47	48	---	59,760	3,697	10,347
11 PLEASANT HILL	JACK D. NAZARY	30	9	1194	1309	1194	184	540	121	48	16	270,930	21,276	36,388
12 PLEASANT HOME	EARL ADAMS	4	8	165	192	131	69	---	42	25	---	19,820	730	2,707
13 PLEASANT RIDGE	GLENH. BYRD	3	2	259	314	173	61	---	40	43	8	56,170	3,907	11,121
14 PLEASANT VIEW	RAY WADDELL	7	16	215	298	227	71	---	72	---	---	41,410	1,865	5,988
15 POPLAR SPRINGS	MICHAEL RAY LANE	12	20	372	432	241	121	143	151	96	46	116,330	3,793	9,616
16 ROCK CREEK	CHARLIE FREEMAN	1	---	133	215	43	57	---	17	8	---	13,460	900	2,425
17 RONDA FIRST	GEORGE G. PAULEY	2	7	119	164	73	49	16	34	10	---	23,030	94	1,694
18 SHOALY BRANCH	JESSE MILES	6	3	81	138	50	46	---	18	---	---	12,730	728	94
19 UNION HILL	JAMES HOLBROOK	2	---	59	82	43	41	---	20	16	---	7,490	133	1,169
20 WEST ELKIN	DAVID W. BROWN	3	3	162	229	82	40	14	25	22	23	37,900	2,400	5,234
21 WHITE PLAINS	FRANK WALKER	7	2	320	353	215	122	---	50	---	---	30,240	600	3,496
WC - WATCHCARE	TOTALS	140	139	5869	7637	4467	1710	1486	1206	708	220	1,346,110	104,311	205,107
MS - MISSION														

29. FLAT RIVER

	BPT	ADD	RSM	TLM	SS	VBS	CT	MUS	WMU	BRO	TOTREC	COOP	TOTMIS	
1 AMIS CHAPEL	2	2	217	255	192	66	---	44	74	29	36,960	575	5,813	
2 PRASSFIELD	1	3	86	134	92	24	---	23	10	---	22,820	1,218	2,532	
3 BULLOCK	---	2	115	162	39	35	---	11	9	---	36,220	3,470	6,464	
4 RUTNER FIRST	16	14	391	510	339	146	---	45	30	---	105,280	5,909	11,952	
5 CONCORD	11	11	199	289	129	85	---	38	27	9	29,900	1,183	3,855	
6 CORINTH	CLARENCE HAL FREEMAN	11	6	136	207	91	25	---	12	21	---	34,590	768	3,289
7 CREEDMOOR FIRST	STEVE LEWIS	1	6	136	207	91	25	---	12	21	---	34,590	768	3,289
8 DELRAYNO	DONALD A WILLIAMS	6	7	355	506	234	64	56	43	83	---	91,640	3,614	6,014
9 DEXTER	CHARLES E MIEIR	10	13	372	424	323	209	37	73	77	49	60,550	4,496	8,659
10 ENON	NEIL WOODLIEF	5	3	175	252	111	68	---	28	19	---	31,400	1,317	3,154
11 FELLOWSHIP	PRESTON A CREECH JR	9	7	323	362	227	65	35	67	69	33	62,260	11,489	17,381
		11	3	245	317	124	63	20	25	17	5	31,980	265	5,013

12 FLORENCE AVENUE	17	7	154	195	124	93	13	38	59	30	44,830	812	2,837
13 GRASSY CREEK	10	3	314	343	149	76	--	30	67	14	36,510	2,345	5,892
14 HESTEP	2	4	414	519	296	104	2	31	110	42	98,310	12,978	17,980
15 ISLAND CREEK	2	5	354	438	212	46	33	51	47	44	70,250	2,075	15,141
16 KNIGHTS GROVE	4	4	172	210	101	62	--	14	42	8	41,920	890	4,212
17 MOUNT OLIVET	13	5	124	139	81	50	18	30	23	10	23,640	3,215	7,497
18 MOUNT ZION	20	6	352	440	236	100	--	34	65	--	38,020	3,282	5,461
19 MOUNTAIN CREEK	4	3	285	445	223	92	--	44	116	28	30,720	3,091	7,468
20 OLIVE GROVE	5	5	253	393	126	60	--	31	35	18	44,860	1,344	10,347
21 OXFORD	10	21	664	1014	508	127	48	158	193	101	229,600	37,143	59,824
22 PEACES CHAPEL	1	3	295	363	206	63	15	34	72	47	41,180	1,527	5,483
23 PLEASANT GROVE	24	12	407	420	427	309	52	55	68	59	108,930	4,012	10,571
24 POPLAR CREEK	--	--	65	120	65	44	--	14	--	--	15,750	10	1,315
25 PROVIDENCE	3	9	322	438	185	55	18	25	92	37	81,670	4,703	9,726
26 ROCK SPRING	4	2	122	169	89	32	--	3	10	--	24,990	1,139	4,886
27 SHARON	--	7	114	169	94	62	24	39	32	20	31,510	993	5,423
28 STOVALL	16	6	488	634	341	57	27	28	61	47	53,780	5,460	13,172
29 TABBS CREEK	4	1	162	208	153	48	10	47	53	--	29,760	1,564	3,911
30 TALLY HO FIRST	3	7	299	360	130	242	--	20	44	21	23,300	257	4,644
31 TUNGSTEN	2	2	109	109	89	98	--	43	20	11	38,000	--	4,313
32 UNION	--	3	132	132	104	99	--	28	20	4	31,290	89	1,551
33 WEST OXFORD	--	7	368	416	183	64	23	14	37	21	48,220	4,115	8,033
TOTALS	216	193	8587	11172	6036	2857	436	1702	1726	687	1,732,560	125,343	281,244

WC - WATCHCARE
MS - MISSION

30. FRENCH BROAD

1 ALEXANDER	1	--	196	248	142	71	--	65	--	--	21,410	---	1,230
2 ARRINGTON BRANCH	2	11	99	204	99	--	--	39	--	--	12,380	---	---
3 BEECH GLEN	1	--	118	172	73	46	--	23	22	--	14,720	251	2,760
4 BELVA	2	--	32	55	32	33	--	11	--	--	11,430	321	3,408
5 BETHEL	8	7	157	361	194	65	--	--	24	--	39,180	---	5,074
6 BIG LAUREL	--	1	58	228	45	--	--	--	--	--	8,450	---	---
7 BULL CREEK	3	8	166	198	101	61	56	23	8	--	26,170	698	3,794
8 CALIFORNIA CREEK	21	11	256	351	96	98	7	21	9	1	41,200	1,700	6,629
9 CALVARY	7	3	161	256	103	47	46	35	26	25	36,520	2,503	5,575
10 CHAPEL HILL	1	2	67	145	40	35	--	--	--	--	9,600	---	2,203
11 DAVIS CHAPEL	7	--	127	198	36	32	--	--	--	--	5,660	51	151
12 ENON	8	10	123	171	94	46	--	27	--	--	18,690	1,030	2,645
13 FORKS OF IVY	4	2	124	182	64	30	25	14	19	5	24,010	788	4,133
14 GABRIELS CREEK	6	2	158	208	82	--	28	37	4	--	20,390	390	3,273
15 GRANDVIEW	--	--	72	129	53	--	--	--	--	--	7,890	---	1,343
16 GRAPEVINE	5	3	243	382	92	35	--	40	--	--	10,490	---	1,066
KENNETH PARKER	1	--	196	248	142	71	--	65	--	--	21,410	---	1,230
STANLEY PECK	2	11	99	204	99	--	--	39	--	--	12,380	---	---
ANDREW GRINDSTAFF	1	--	118	172	73	46	--	23	22	--	14,720	251	2,760
JOSEPH D SMITH	2	--	32	55	32	33	--	11	--	--	11,430	321	3,408
HAROLD LEWIS	8	7	157	361	194	65	--	--	24	--	39,180	---	5,074
E M PETTIT JR	--	1	58	228	45	--	--	--	--	--	8,450	---	---
HARRELL WOOD	3	8	166	198	101	61	56	23	8	--	26,170	698	3,794
TOM SAWYER	21	11	256	351	96	98	7	21	9	1	41,200	1,700	6,629
MANSON WARREN JR	7	3	161	256	103	47	46	35	26	25	36,520	2,503	5,575
JERRY WILSON	1	2	67	145	40	35	--	--	--	--	9,600	---	2,203
RALPH HOGAN	7	--	127	198	36	32	--	--	--	--	5,660	51	151
HARRY CULBERTSON JR	8	10	123	171	94	46	--	27	--	--	18,690	1,030	2,645
GUY A SLUDER	4	2	124	182	64	30	25	14	19	5	24,010	788	4,133
JOE G RICE	6	2	158	208	82	--	28	37	4	--	20,390	390	3,273
	--	--	72	129	53	--	--	--	--	--	7,890	---	1,343
	5	3	243	382	92	35	--	40	--	--	10,490	---	1,066

30. FRENCH BROAD—Continued

CHURCHES	PASTOR (For Addresses, see Directory in Back of Book)	Total Baptisms	Other Additions, Letter, etc.	Resident Church Membership	Total Church Membership	Sunday School Enrollment	Vacation Bible School Enroll	Training Union Enrollment	Church Music Enrollment	W. M. U. Enroll.	Brotherhood	Total Receipts	Total for Coop. Program	Total Missions Expenditures
17 HOPEWELL EXPSTIST	ARTHUR AMMONS	6	3	89	132	60	42	---	39	---	---	10,750	244	1,941
18 HOT SPRINGS FIRST	WORTH G. ENOFY	---	2	47	70	47	60	---	11	43	15	26,270	1,538	5,469
19 IVY HILL		5	---	105	105	124	86	38	38	---	---	33,430	1,733	1,179
20 LAUREL BEND		1	2	50	102	32	45	---	---	---	---	5,350	46	45
21 LAUREL BRANCH	CHARLES SHELTON	4	4	127	251	94	54	---	---	21	---	21,460	53	2,588
22 LAUREL CHAPEL	GEORGE BURCHETTE	---	---	---	25	---	---	---	---	---	---	---	---	---
23 LAUREL VALLEY	BRUCE BUCKNER	2	1	28	72	36	32	34	31	---	---	3,440	41	825
24 LITTLE CREEK	JOE TOMBERLIN	---	---	40	85	44	26	---	24	---	---	11,790	---	1,684
25 LITTLE IVY	JOE HONEYCUTT	2	3	---	137	101	63	---	52	---	---	27,250	---	750
26 LOCUST GROVE	H. L. WILSON	17	21	400	492	342	130	---	54	66	---	76,080	1,280	6,186
27 LONG BRANCH	STEVE HONEYCUTT	3	---	79	149	73	51	---	22	23	24	15,450	139	3,909
28 MADISON SEMINARY	DAVID CLARK	5	2	109	127	102	74	40	46	7	---	16,720	1,686	4,328
29 MARS HILL FIRST	RICHARD E. PRICE JR.	9	16	447	552	240	51	23	75	122	---	137,760	16,260	3,137
30 MARSHALL FIRST	CHARLES FREFMAN	3	2	225	315	147	100	35	51	17	2	74,500	3,000	6,925
31 MIDDLE FORK	ROLAND METCALF	---	3	70	144	38	36	---	26	8	---	12,090	60	2,698
32 MOUNT PLEASANT	STEVE ROBINSON	5	---	51	89	30	---	---	3	---	---	2,580	52	461
33 MOUNT SHEBA	CHARLES ROGERS	25	29	288	432	254	152	---	79	---	---	65,470	---	11,929
34 NORTH FORK	M. DAVID PICKENS	2	2	107	148	71	54	---	---	---	---	15,190	250	2,205
35 OAK GROVE	MANSION WARREN JR.	2	9	210	244	113	71	61	36	43	---	30,910	108	5,069
36 OAK HILL	CLAUDE SURRETT	6	---	53	123	83	50	---	12	---	---	12,130	---	334
37 OAK RIDGE	M. H. KENDALL	8	1	147	226	115	107	---	47	---	---	53,260	---	4,316
38 PAINT FORK	RENNIE PHILLIPS	1	5	44	70	42	---	---	7	11	---	6,470	104	594
39 PAINT GAP	BILLY B. MURRAY	---	---	59	179	66	---	---	---	---	---	7,390	---	1,362
40 PECKS CHAPEL	POHRY SMITH	3	---	170	295	25	124	---	---	---	---	19,620	534	700
41 PINEY GROVE	SIBBALD LAMBERT	1	---	81	186	52	---	---	29	---	---	7,550	---	78
42 PINEY MOUNTAIN	WAYNE MORRIS	9	10	311	362	207	160	128	76	49	16	99,370	1,400	5,390
43 TRINITY	JERRY AMMONS	---	1	60	64	32	27	13	---	12	1	7,470	400	2,012
44 UNION VALLEY	WAYNE AMMONS	1	3	71	147	50	75	---	---	---	---	9,210	400	552
45 UPPER LAUREL		3	2	119	200	111	87	22	25	---	---	27,410	265	5,570
46 UPPER RICE CREEK	JERRY KEASLING	---	2	61	66	61	---	---	22	---	---	13,340	---	25
47 WALNUT	JAMES L. QUICKNER	20	1	160	170	126	82	---	82	---	---	17,910	1,139	3,423
48 WALNUT CREEK	GERALD SPINKLE	8	7	162	266	144	63	75	61	---	---	17,420	100	3,328
WC - WATCHCARE		227	191	6192	9561	4428	2508	642	1248	539	89	1,196,300	38,638	177,453
MS - MISSION														
TOTALS														

31. GASTON

	BPT	ADD	RSM	TLN	SS	VBS	CT	MUS	WPU	BRO	INTREC	COUP	TOTMIS
1 ALEXANDER MEMORIAL	9	5	260	345	83	100	52	11	--	--	40,090	1,266	3,413
2 ALEXIS	19	30	604	687	477	160	149	117	170	46	207,000	34,127	63,455
3 ANTHONY GROVE	12	7	119	225	82	151	31	44	34	14	48,960	2,003	6,536
4 BELMONT FIRST	10	14	622	902	600	110	110	137	151	51	236,300	38,163	68,538
5 HEREA	9	5	145	185	105	135	62	24	25	16	41,770	1,141	1,560
6 BESSEMER CITY FIRST	12	9	562	642	363	158	31	62	92	50	135,420	25,294	31,615
7 BESSEMER CITY FIRST	13	23	128	128	115	85	56	69	39	40	66,650	1,917	4,357
8 BETHANY	32	17	174	346	132	170	--	74	55	35	40,000	100	1,521
9 BETHANY	15	11	154	162	76	93	--	36	39	8	35,290	---	21,547
10 BETHLEHEM	2	5	243	253	94	110	46	67	51	10	58,320	6,493	13,420
11 BINGHAM MEMORIAL	9	9	284	333	145	71	34	34	31	33	67,673	5,703	7,442
12 BROOKLEIGH	12	28	328	343	319	148	141	72	56	52	130,180	2,875	7,354
13 NEW LIFE B	--	--	40	72	25	--	14	3	2	--	15,000	---	---
14 CALVARY	2	8	340	471	244	78	77	63	86	26	75,970	7,748	11,785
15 CATAMBA HEIGHTS	56	51	878	173	589	361	210	210	171	127	351,910	44,803	61,360
16 CEDAR GROVE	2	6	77	103	66	46	61	35	13	23	20,470	130	2,424
17 CENTERVIEW	1	3	339	442	219	154	63	38	37	10	81,250	6,631	14,782
18 CHAPEL GROVE	133	50	1033	1139	705	370	179	247	156	49	297,420	33,180	48,101
19 CHERRYVILLE FIRST	20	42	1085	1413	964	350	136	154	208	90	331,940	67,151	103,113
20 CHERRYVILLE SECOND	3	14	166	171	111	84	43	51	42	--	39,790	530	1,780
21 CHESTNUT RIDGE	--	9	225	423	165	86	37	37	41	17	61,900	4,382	6,681
22 COMMUNITY	5	6	124	283	109	48	50	37	28	20	73,220	9,421	12,587
23 CRAWFORD FIRST	2	6	341	553	226	45	20	47	50	21	103,720	22,781	36,737
24 DALLAS	13	30	304	383	239	136	40	107	115	22	123,400	13,309	28,462
25 EAST BELMONT	9	6	592	746	419	117	--	61	56	39	121,980	15,000	21,499
26 EAST GASTONIA	2	6	615	677	420	107	80	68	99	50	159,590	17,169	26,898
27 FAIRVIEW	4	5	363	395	184	54	57	49	35	21	74,690	9,461	12,420
28 FAITH B	--	--	152	152	62	--	--	17	--	--	31,420	416	1,200
29 FAITH B	3	--	18	35	35	50	--	--	10	--	15,070	134	---
30 FAITH G	6	10	134	135	43	25	--	16	25	--	27,330	---	2,367
31 FLINT GROVES	10	15	613	951	517	129	165	130	132	82	201,960	24,361	37,918
32 FRALFY MEMORIAL	4	3	222	240	96	90	--	24	27	--	40,630	1,500	4,511
33 FRIENDSHIP	8	4	433	491	224	112	--	35	57	32	127,450	2,400	6,203
34 GASTON	10	3	257	257	105	87	39	29	29	19	34,300	4,314	7,421
35 GASTONIA FIRST	23	23	1163	1732	941	117	57	320	274	102	638,090	74,899	149,377
36 GATEWAY	5	12	96	141	85	54	59	21	63	15	41,270	3,778	6,077
37 GRACE G	54	47	525	562	443	258	97	92	169	100	140,650	12,733	16,320
38 GRACE MH	6	8	105	107	83	14	--	22	--	--	56,450	1,800	4,830
39 HARDIN	24	17	--	417	347	197	193	--	109	59	105,260	15,424	18,908
40 HARMONY	9	11	93	93	82	114	--	48	46	38	39,390	3,954	5,285
41 HICKORY GROVE	11	16	358	374	281	113	97	32	109	43	144,370	25,790	41,746
42 HIGH SHOALS FIRST	1	5	107	113	103	80	11	19	25	11	44,310	4,212	5,202

31. GASTON—Continued

CHURCHES	PASTOR (For Addresses, see Directory in Back of Book.)	Total Baptisms	Other Additions, Letter, etc	Resident Church Membership	Total Church Membership	Sunday School Enrollment	Vacation Bible School Enroll.	Training Union Enrollment	Church Music Enrollment	W. M. U. Enroll.	Brotherhood	Total Receipts	Total for Coop. Program	Total Mission Expenditures
43 HILLVIEW	REAVIS FOX	4	3	69	69	33	---	25	25	16	4	15,090	---	1,001
44 HOLLAND MEMORIAL	KENNETH ANTHONY	--	2	59	184	73	42	---	---	16	17	20,610	---	4,186
45 LAKEVIEW	JACKIE T STAFFORD	8	6	225	291	139	98	74	32	36	17	4,975	4,975	7,207
46 LONG CREEK MEMORIAL	CHARLES LEJFORD	4	14	450	485	212	54	16	18	54	50	88,260	8,038	16,465
47 LORAY	RAYMOND B WHITE	9	17	904	999	464	156	147	98	116	87	224,000	22,000	36,419
48 LOVE MEMORIAL	DAVID B MCMAHAN	13	10	583	618	401	166	43	90	123	53	114,680	10,000	3,110
49 LOWELL FIRST	RAINY GODWIN	6	24	425	661	262	25	---	20	20	---	93,020	4,559	8,876
50 MACADENVILLE	RONALD D ARNDT	14	3	444	477	218	89	89	54	52	21	82,040	21,673	25,393
51 MACDONIA	RONNIE HINSON	11	16	264	264	112	107	44	33	33	12	32,010	2,884	6,385
52 MIDWAY	CARL HYATT	6	6	246	259	99	90	99	76	76	23	41,840	896	2,505
53 MOUNT BEULAH	ANDY RAINES	10	9	287	345	269	155	73	27	83	43	93,630	15,741	2,308
54 MOUNT HOLLY FIRST	JOHN BOWDEN	21	32	718	824	659	205	123	123	137	18	240,000	34,000	54,730
55 MOUNT HOLLY SECOND	BRUCE BRADLEY	24	25	527	565	324	101	99	82	67	48	98,290	1,185	2,422
56 MOUNT ZION	CHARLES H INGLE	7	3	520	615	427	86	111	53	134	53	126,890	12,368	39,503
57 NEW HEIGHTS	CHARLES H HOWELL	28	25	267	278	204	103	75	72	81	73	62,580	6,795	10,025
58 NEW HOPE	ROBERT L CLONINGER	11	20	432	611	416	150	49	116	133	35	168,630	10,772	17,854
59 NEW LIFE S	FRANKLIN HARTMAN	14	5	303	324	159	85	---	55	37	31	54,080	5,668	8,429
60 NORTH MAIN STREET	CLAUDE BABB	17	17	175	195	130	---	---	56	22	---	52,880	---	7,014
61 NORTHSIDE	GLENN H CALDWELL SR	3	5	69	166	61	49	31	18	11	9	31,790	1,341	4,200
62 OAK GROVE	THOMAS C AYERS	4	3	109	158	65	40	---	21	15	---	25,000	---	100
63 PARKWOOD	NED L MATHEWS	33	107	826	936	908	174	134	299	115	91	467,220	20,304	49,932
64 PLAINVIEW	RAYMOND L WALTERS	30	12	174	204	148	83	57	33	41	12	51,390	4,125	6,967
65 PROVIDENCE	ARTHUR H HOTTEL	11	13	279	325	291	79	133	87	62	42	113,940	14,812	23,635
66 RANKIN LAKE	ROBERT L CLONINGER	22	22	305	442	354	227	299	92	111	50	119,400	12,589	23,905
67 RANLO	PERRY HUFFSTETLER JR	9	7	622	667	353	208	110	76	74	55	115,590	12,438	20,232
68 RIDGE	WESTLE S JOHNSON	13	17	886	888	411	185	89	70	121	40	169,750	14,240	22,767
69 RIDGEVIEW	RALPH HOLCOMB	6	4	88	214	82	46	---	39	15	---	39,330	3,569	4,369
70 RIVERSIDE	CLARENCE V MORRIS SR	6	3	---	237	145	98	6	29	53	48	53,870	1,494	4,832
71 ROBINWOOD	G R DAVIS	3	1	67	138	74	68	---	44	---	---	31,060	180	1,398
72 SALEM	DENNIS E BEAN	29	12	---	312	164	179	58	---	33	35	41,260	3,000	4,460
73 SANDY PLAINS	SAM H MINTZ	9	9	735	935	438	175	181	93	63	63	171,180	20,331	26,481
74 SEVENTH AVENUE	DAN SILVER	13	4	281	431	144	141	---	37	51	29	59,590	3,150	8,253
75 SHADY GROVE	MELVIN GREENE	2	1	375	483	155	129	---	48	92	37	139,260	21,151	36,570
76 SOUTH MARITTA ST	RILL ABRAMS	11	32	790	942	480	160	97	112	87	70	192,670	7,889	16,340
77 SOUTH POINT	TIM MCCLURE	18	37	335	379	247	158	79	75	79	17	152,210	8,618	15,980
78 SOUTHSIDE	TIM MCCLURE	16	7	249	257	134	118	52	51	55	43	43,780	2,524	4,229

79 SPRINGFIELD	5	7	50	133	51	67	27	26	9	5	17,590	1,032	1,233
80 STANLEY FIRST	8	31	631	787	489	154	82	86	116	49	274,670	28,999	52,071
81 STONE MEMORIAL	1	7	235	247	117	111	50	28	132	--	60,690	3,162	7,001
82 SUNNYSIDE	16	15	237	264	248	70	--	22	34	31	49,180	3,304	6,163
83 SUNSET FOREST	2	4	305	317	123	118	81	33	8	--	34,810	4,276	6,583
84 TAYLOR MEMORIAL	8	18	131	132	119	79	63	29	46	26	53,640	6,784	9,187
85 TEMPLE	13	5	524	822	274	90	67	65	72	43	195,480	27,661	29,661
86 TRINITY	11	--	57	139	56	46	--	28	21	11	23,290	499	1,101
87 TUCKASEE	14	10	434	456	393	249	112	84	61	27	118,490	26,936	34,770
88 UNITY R	9	14	250	445	244	160	187	46	99	40	82,330	16,479	25,476
89 UNITY G	14	29	850	1137	750	139	241	128	129	40	231,640	45,651	65,770
90 VICTORY	5	24	572	592	241	62	64	43	40	24	104,550	15,782	23,932
91 WEST CRAMERTON	4	3	368	468	247	104	102	52	48	28	111,050	6,185	13,271
92 WEST FRANKLIN AVENUE	4	8	443	467	212	104	96	52	50	36	95,310	11,689	16,501
93 WOODLAWN	23	26	589	731	266	201	119	120	71	8	126,680	10,987	16,335
94 CHRIST COMMUNITY	--	--	--	151	--	--	--	--	--	--	---	420	---
95 CHAPEL	--	8	36	36	32	--	--	9	--	--	17,460	1,010	1,147
96 UNITED	14	39	250	250	175	109	80	60	26	16	89,100	7,203	11,711
97 MARANATHA	13	16	162	164	126	98	--	48	18	26	51,310	982	2,086
TOTALS	1189	33837	42611	24347	10956	6333	5988	6274	3050	10,149,250	1,079,655	1,871,804	
WC - WATCHCARE	1374												
MS - MISSION													

WC - WATCHCARE
MS - MISSION

32. GREEN RIVER

1 BILLS CREEK	3	6	174	250	134	49	46	34	45	21	35,970	2,000	7,323
2 CALVARY	9	--	174	199	153	63	35	48	30	12	61,720	5,810	12,898
3 CAMP CREEK	--	5	72	95	44	31	--	12	9	9	15,110	2,179	4,020
4 CANE CREEK	3	6	123	173	45	43	--	--	17	4	12,170	1,078	1,844
5 CHIMNEY ROCK	3	11	111	187	65	30	21	47	13	6	39,520	1,717	8,630
6 FELLOWSHIP	9	14	87	87	87	59	9	46	16	16	39,990	1,781	3,794
7 GILKEY	3	3	128	128	87	55	--	37	--	--	25,800	--	500
8 GRASSY KNOB	2	--	33	48	46	--	--	--	--	--	--	--	100
9 GREEN HILL	10	3	155	260	151	60	37	44	60	8	44,250	2,803	6,786
10 LONG BRANCH ROAD	1	2	117	117	64	62	--	39	9	--	32,730	782	1,270
11 MAIN STREET	14	18	549	704	199	99	41	52	23	35	150,870	840	3,420
12 MONTFORD COVE	15	1	221	298	190	65	66	33	31	--	44,740	2,874	9,053
13 MOUNT VERNON	3	23	324	399	255	73	49	61	29	41	78,730	8,272	15,152
14 MOUNTAIN CREEK	4	3	255	328	191	97	26	30	40	15	53,770	3,897	10,858
15 MOUNTAIN VIEW P	1	--	40	76	31	--	--	--	--	--	--	--	100
16 MOUNTAIN VIEW R	1	3	165	224	110	53	--	39	33	9	49,180	2,302	4,701
HAROLD MECKS	3	6	174	250	134	49	46	34	45	21	35,970	2,000	7,323
CLIFFORD BRADSHAW	9	--	174	199	153	63	35	48	30	12	61,720	5,810	12,898
DON HARRIS	--	5	72	95	44	31	--	12	9	9	15,110	2,179	4,020
W L HEATHERLY	3	6	123	173	45	43	--	--	17	4	12,170	1,078	1,844
R E POSTON	3	11	111	187	65	30	21	47	13	6	39,520	1,717	8,630
B C McMURRAY	9	14	87	87	87	59	9	46	16	16	39,990	1,781	3,794
NELSON BROOKS	3	3	128	128	87	55	--	37	--	--	25,800	--	500
JERRY JACKSON	2	--	33	48	46	--	--	--	--	--	--	--	100
L DEAN MAJETTE	10	3	155	260	151	60	37	44	60	8	44,250	2,803	6,786
TERRY BIRD	1	2	117	117	64	62	--	39	9	--	32,730	782	1,270
GUY JOHNSON	14	18	549	704	199	99	41	52	23	35	150,870	840	3,420
CARL P WALKER	15	1	221	298	190	65	66	33	31	--	44,740	2,874	9,053
RICHARD BASS	3	23	324	399	255	73	49	61	29	41	78,730	8,272	15,152
BILLY HONEYCUTT	4	3	255	328	191	97	26	30	40	15	53,770	3,897	10,858
RIBERT BATES	1	--	40	76	31	--	--	--	--	--	--	--	100
R L MCDANIEL	1	3	165	224	110	53	--	39	33	9	49,180	2,302	4,701

32. GREEN RIVER—Continued

CHURCHES	PASTOR (For Addresses, see Directory in Back of Book)	Total Baptisms	Other Additions, Letter, etc.	Resident Church Membership	Total Church Membership	Sunday School Enrollment	Vacation Bible School Enroll	Training Union Enrollment	Church Music Enrollment	W. M. U. Enroll.	Brotherhood	Total Receipts	Total for Coop. Program	Total Mission Expenditures
17 OAK RIDGE	FRANK WOODY	9	2	127	134	53	24	---	28	---	---	12,760	616	1,077
18 OAK SPRINGS	W TOM FRADY	4	10	276	320	199	116	76	36	36	5	64,270	5,164	11,034
19 PIEDMONT	ALLEN HALL	4	9	255	301	145	59	53	69	15	---	39,790	3,360	7,045
20 PINEY KNOB	DWIGHT RICE	11	5	120	197	113	---	36	46	30	19	35,990	1,095	2,480
21 PLEASANT GROVE	RICHARD DYAP	5	7	274	325	223	109	82	77	48	18	50,380	7,109	10,899
22 PLEASANT HILL	J E HROCK	6	5	161	252	103	60	75	48	46	19	61,670	5,484	17,273
23 ROCK SPRING	---	8	---	46	68	40	16	---	---	---	---	17,600	200	846
24 ROUND HILL	---	2	11	165	178	149	79	53	41	62	15	75,950	6,697	11,707
25 RUTHERFORDTON FIRST	JAMES O MATTOX	5	20	597	647	317	51	68	89	84	46	151,560	26,638	44,553
26 RUTHERFORDTON SECOND	EARL MOSELEY	7	11	529	662	312	181	51	119	73	56	119,680	8,119	20,538
27 SOUTHERN	JOHN PERRY JR	6	2	413	481	258	113	43	28	80	66	90,470	6,350	9,383
28 SPINDALE FIRST	JEFF CRANFORD	3	8	436	543	443	101	40	78	71	27	172,260	37,414	52,221
29 WEST MEMORIAL	PERRY JONES	2	---	65	72	65	35	---	---	---	---	19,740	400	1,700
30 WEST POINT	HAROLD BEAM	10	2	204	261	187	102	---	54	43	35	59,190	4,644	10,414
31 WESTMINSTER	R B DOBBINS	1	---	38	54	27	25	---	---	---	---	320	100	1,428
HC - WATCHCARE		164	190	6384	8082	4486	1910	907	1226	947	482	1,659,370	144,705	292,351
MS - MISSION														

33. HAYWOOD

	BPT	ADD	RSM	TLM	SS	VBS	CT	MUS	WMU	BRO	TOTREC	COOP	TOTMIS
1 ALLENS CREEK	30	11	1305	1349	460	171	55	83	64	82	105,090	3,375	16,476
2 ANTIPOCH	22	5	242	287	268	90	59	52	72	32	47,050	3,395	5,290
3 BARBERVILLE	21	17	994	1150	521	200	149	70	153	27	117,040	17,491	17,491
4 BEAVERDAM	13	4	355	355	98	106	---	42	34	10	28,000	---	6,405
5 BELMONT	19	6	84	163	64	61	---	26	---	---	7,270	27	60
6 BETHEL	10	14	360	402	255	124	95	82	58	40	103,300	---	10,759
7 BEULAH	6	2	257	350	175	104	54	24	45	---	49,370	3,982	6,342
8 BURNETTE COVE	5	1	133	177	82	54	37	45	32	24	14,960	1,319	2,220
9 BURNETTE SIDING	12	---	169	177	69	60	---	30	15	11	12,110	500	500
10 CALVARY	8	10	373	515	218	101	71	33	44	25	81,390	4,645	8,654

33. HAYWOOD—Continued

CHURCHES	PASTOR (For Addresses, see Directory in Back of Book)	Total Baptisms	Other Additions, Letter, etc.	Resident Church Membership	Total Church Membership	Sunday School Enrollment	Vacation Bible School Enroll.	Training Union Enrollment	Church Music Enrollment	W. M. U. Enroll.	Brotherhood Enrollment	Total Receipts	Total for Coop. Program	Total Missions Expenditures
56 WHITE OAK	ODIE FISH	1	--	51	156	51	41	--	15	--	--	10,250	--	1,218
57 WOODLAND	GLENN B ROGERS	--	17	262	358	184	131	89	57	45	34	54,490	5,868	8,949
58 EMMAUEL	TED REEVES	8	10	140	140	127	74	67	32	35	19	22,200	920	1,512
WC - WATCHCARE	TOTALS	641	489	15607	20234	10155	5262	2919	2780	2183	996	3,726,860	235,700	542,951
MS - MISSION														

34. JOHNSTON

	BPT	ADO	RSM	TLM	SS	VBS	CT	MUS	MMU	BRO	TOTREC	COOP	TOTMIS
1 ANTIOCH	--	--	101	251	107	69	--	--	38	5	24,240	655	1,030
2 BAPTIST CENTER	1	1	174	220	121	29	--	--	17	53	41,630	2,618	5,300
3 BAPTIST TABERNACLE	4	1	453	563	245	61	7	41	63	12	66,960	5,424	11,423
4 BENSON	4	9	370	510	257	68	49	73	102	37	128,320	12,336	22,056
5 BENSON GROVE	2	3	125	160	129	60	10	38	40	15	13,430	70	1,051
6 BETHANY	14	10	138	229	133	45	--	--	33	14	23,540	400	700
7 BETHESDA	8	11	211	271	170	145	94	32	93	28	89,350	2,142	7,260
8 BEULAH	8	9	110	271	148	70	--	--	28	33	24,680	1,497	3,008
9 BLACKMONS GROVE	--	2	82	128	102	56	--	--	21	45	29,450	1,100	1,320
10 BURNELL	--	4	101	133	85	74	--	--	19	33	16,030	200	1,659
11 CALVARY O	--	--	36	65	44	32	--	--	12	10	10,160	1,000	1,659
12 CARTERS CHAPEL	--	2	137	188	115	53	--	--	26	46	29,730	817	2,423
13 CEDAR GROVE	4	6	84	129	48	45	--	--	19	19	14,370	244	969
14 CLAYTON FIRST	5	12	614	729	424	146	152	81	228	52	--	22,400	33,419
15 CLYDES CHAPEL	3	4	123	183	118	45	47	20	42	21	--	2,810	7,587
16 CORINTH	2	7	274	353	174	76	--	--	23	10	40,980	1,450	5,315
17 CRESTWOOD	21	10	204	214	88	36	--	--	25	32	35,220	1,979	4,668
18 FAITH	3	6	105	125	76	45	--	--	36	27	14,270	594	1,273
19 FOUR OAKS	3	2	234	341	207	93	28	35	112	35	63,420	9,000	16,363
20 HALES CHAPEL	3	4	206	290	133	65	--	--	22	29	35,190	1,234	4,074
21 HEPHIZBAH	6	4	207	242	210	75	--	--	31	57	42,350	3,958	9,570
22 HOGUTT MEMORIAL	1	15	359	407	319	96	105	66	94	52	82,450	22,954	25,734
23 HOODS GROVE	1	1	105	135	97	51	--	--	40	26	13,810	85	887
24 JONESBORO	2	6	109	109	93	75	--	--	16	19	10,560	130	386
STEVEN SCARBOROUGH													
ROBERT BROOKS													
CHARLES STEVENS													
DONALD PRICE													
BILLY RAY PITTMAN													
STEVE HOWARD													
KENNETH O THORNTON													
C H LEE													
DANNY POYNOR													
JOHN GARDNER													
JOSEPH E NORRIS													
JERRY WEEKS													
W W THOMPSON													
MAURICE W GRISSOM													
WILLIAM AUSTIN													
GENE LOCKARY													
THOMAS V PEARCE													
NYLES COMPTON													
JOHN WILKINSON													
CHUCK POOLE													
TED D TURNER													
THOMAS HERNOOD													
JASPER LEON TART													

25 KENLY	JOHN A MANN	2	4	116	151	116	45	---	14	40	22	35,500	602	1,358
26 LEES CHAPEL	LARRY YOUNG	--	2	139	289	88	20	---	25	24	--	30,340	1,239	2,922
27 LIVE OAK	HOYT LOCK	13	7	214	243	153	80	---	48	64	23	28,950	537	2,022
28 MICRO FIRST	TIM STEVENS	--	1	122	214	102	42	18	27	15	--	24,660	2,020	2,975
29 MIDDLESEX	JACK WINGATE	1	4	170	233	133	30	---	32	43	28	40,400	4,736	7,428
30 NEWTON GROVE	E G MATTOCKS JR	--	--	61	115	115	---	---	19	12	11	34,000	50	1,000
31 NOBLES CHAPEL	HARRY S EDWARDS	7	5	90	113	81	48	---	14	17	--	29,460	637	1,810
32 NORTH SMITHFIELD		1	1	95	116	68	51	---	25	3	--	15,620	445	1,425
33 OLIVERS GROVE	KENNETH RENTON	3	6	161	165	139	44	---	11	38	12	18,580	---	3,320
34 PARRISH MEMORIAL	WARREN M SCALES	7	3	290	403	181	85	---	36	25	41	31,900	1,836	3,516
35 PAULINE		2	4	145	222	177	57	---	33	36	15	24,550	319	2,208
36 PINE LEVEL		12	5	256	307	256	56	16	35	49	61	64,630	3,863	9,535
37 PITSGAH	H TOM WAITS	7	2	298	402	213	191	---	34	64	10	44,490	2,207	7,170
38 PLEASANT GROVE	HAROLD WHITE	18	5	118	176	110	35	---	28	23	20	27,050	1,674	2,885
39 PRINCETON	L EDGAR WHITLOCK	2	3	404	585	302	123	76	117	81	8	80,310	7,834	9,329
40 SAROIS	DANIEL R MERRITT	5	--	130	253	102	86	---	--	46	25	28,840	630	3,343
41 SELMA	CHADWICK J ALLEN	6	12	339	487	198	75	64	27	89	26	100,840	6,820	12,018
42 SHARON	KENNETH THRASHER	1	4	275	320	176	100	32	74	77	5	61,510	7,581	8,396
43 SHILOH	JAMES E GUNN	--	--	116	202	81	38	28	28	45	18	27,240	350	857
44 SMITHFIELD FIRST	JOHN RYBERG	17	27	774	1033	657	450	199	215	230	133	224,960	16,362	29,841
45 STEVENS CHAPEL	CALVIN EDGERTON	4	4	160	146	123	85	---	17	38	33	29,940	2,146	3,803
46 THANKSGIVING	MARK WHITE	2	--	125	210	77	35	---	22	25	--	18,260	1,331	2,415
47 TRINITY	JAMES EVANS	3	3	129	191	86	48	11	21	43	--	33,770	754	2,713
48 WATKINS CHAPEL	EMORY HACKETT	2	3	159	179	143	42	---	66	51	14	31,370	780	1,275
49 WHITE OAK	IRVIN W ADCOCK	2	2	309	429	220	71	74	44	63	33	58,740	2,204	6,622
50 WILSONS MILLS	THOMAS H HUPP	21	11	268	269	206	131	43	19	65	31	43,320	3,336	5,294
	TOTALS	224	247	10125	13639	7945	3698	993	1785	2572	1055	2,039,470	164,197	302,452

WC - WATCHCARE
MS - MISSION

35. KINGS MOUNTAIN

1 ALLEN MEMORIAL	DEAN PROCTOR	10	5	120	271	114	---	---	31	19	24	49,060	4,416	5,106
2 BEAVER DAM	PAUL SORRELLS	11	12	367	506	322	99	54	58	65	11	164,160	7,333	12,914
3 BETHANY	JAMES SANDERS	4	2	150	160	110	49	---	20	5	5	28,000	1,047	1,800
4 BETHEL	J M EZZELL	95	67	1314	1374	728	275	255	151	59	52	331,290	200	14,220
5 BETHLEHEM	BARRY MORRIS	3	3	438	520	302	139	84	76	49	31	116,120	12,197	27,320
6 BOLLING SPRINGS	T MAX LINNENS	10	16	797	925	465	160	15	304	152	16	223,610	16,999	34,915
7 BUFFALO	RALPH LAIL	2	5	246	293	210	113	94	40	59	24	54,240	5,255	8,726
8 CALVARY	DAN WALLACE	7	11	747	952	398	137	64	92	61	51	172,890	8,184	20,276
9 CARPENTERS GROVE	ARCHIE CHAPMAN	2	1	156	221	111	45	30	41	7	--	27,700	1,970	3,932
10 CASAR	WALTER HILL	9	1	110	165	101	40	---	19	28	31	35,830	901	1,345
	TOTALS	224	247	10125	13639	7945	3698	993	1785	2572	1055	2,039,470	164,197	302,452

35. KINGS MOUNTAIN—Continued

CHURCHES	PASTOR (For Addresses, see Directory in Back of Book)	Total Baptisms	Other Additions, Letter, etc.	Resident Church Membership	Total Church Membership	Sunday School Enrollment	Vacation Bible School Enroll	Training Union Enrollment	Church Music Enrollment	W. M. U. Enroll.	Brotherhood	Total Receipts	Total for Coop. Program	Total Missions Expenditures
11 CHRISTIAN FREEDOM	W C SAM SNYDER	4	7	51	51	49	34	---	2	11	1	11,150	814	1,096
12 CHURCHILL DRIVE	CARLISLE F BOYKIN	---	---	171	202	43	---	---	17	30	9	39,830	3,684	6,911
13 COMMUNITY	GLEN HALLARD	---	---	46	46	56	25	---	---	---	---	13,680	---	279
14 DAVID	JAMES PARKS	6	7	207	260	240	110	125	2	66	13	78,460	1,430	6,537
15 DOUBLE SHOALS	C O GREENE/INTERIM	1	3	208	236	187	45	13	37	35	41	65,040	---	15,436
16 DOUBLE SPRINGS	C A SIRBY JR	1	4	433	525	435	80	33	123	45	22	111,650	13,167	30,286
17 DOVER	JERRY RUMFELT	10	14	340	480	200	81	113	56	57	40	90,720	12,100	20,186
18 EASTSIDE KM	JAMES WILLIAMS	10	11	171	350	64	41	---	27	10	---	34,030	296	633
19 EASTSIDE S	WILSON W PADGETT	4	16	581	931	551	123	87	132	134	60	160,870	5,700	18,687
20 ELIZABETH	FRED A MAUNEY	19	21	852	963	758	224	40	208	153	42	367,290	49,481	92,155
21 ELLIOTT MEMORIAL	ANDY MEADE	4	---	34	34	34	---	---	34	---	---	11,820	---	---
22 EMMANUEL	J FRED CARTER	---	5	106	126	108	68	---	15	19	---	19,660	150	1,405
23 FAITH	PAUL SILVER	11	10	103	100	105	147	59	31	42	29	41,410	3,067	4,389
24 FALLSTON	E HARVEY ROGERS JR	4	8	267	317	233	71	---	56	64	39	74,410	9,912	17,942
25 FLINT HILL	ED SESSOM	5	4	414	514	398	182	330	143	140	59	151,260	4,705	13,330
26 GROVER FIRST	ROBBY GANTT	6	1	273	366	238	125	55	63	73	8	78,480	6,689	15,075
27 HIGHLAND	---	6	12	71	149	45	42	---	18	19	9	29,830	1,269	3,085
28 IMMANUEL	JAMES S RICE	11	12	104	106	55	45	35	20	---	---	23,610	75	469
29 KINGS MOUNTAIN	J CLIFFORD COARE	3	8	258	306	155	114	29	72	72	27	89,760	4,333	19,007
30 KINGS MOUNTAIN FIRST	R ALLEN ARHOLD/INTERIM	7	13	524	684	527	103	94	103	80	46	165,060	9,794	22,921
31 KINGS MOUNTAIN SECOND	EUGENE W LAND	8	13	410	525	297	143	70	67	40	21	100,320	11,667	16,457
32 LATIPORE	JOE R EDWARDS	17	25	338	399	127	105	50	75	47	52	95,480	3,811	29,223
33 LAWDALE	JOHN F BRIDGES	5	6	220	277	146	96	---	38	39	18	53,190	10,121	15,066
34 LILLY MEMORIAL	W MARION ADAMS	3	5	250	260	135	72	45	43	29	20	47,120	2,200	4,754
35 LOVE VALLEY	LLLOYD SANDERS	4	1	68	81	63	52	---	11	---	---	18,990	388	783
36 MACDONIA	G T PATTERSON	13	22	404	507	309	126	---	100	91	28	108,970	7,138	12,933
37 MIDVIEW	FRED F WELLS	16	5	229	279	73	94	---	30	16	21	26,520	1,070	1,907
38 MOUNT SINAI	BROADUS HEATHERLY	9	7	302	370	254	116	88	82	98	60	88,900	7,740	15,740
39 MULLS MEMORIAL	WADE DILLINGER	1	3	234	258	110	60	50	43	44	23	67,670	2,738	4,911
40 NEW BETHEL	DONALD LEDBETTER	1	---	181	226	148	46	38	29	50	12	44,670	2,677	6,570
41 NEW BUFFALO	CARIS OWENS JR	8	9	200	250	65	61	55	---	46	22	24,040	1,175	2,429
42 NEW CAMP CREEK	JIM HARRIS	---	4	68	69	36	30	---	16	10	9	8,100	---	---
43 NEW HOPE	W DAVID GORDON	10	9	359	411	254	110	72	59	85	27	91,660	8,890	15,927
44 NEW PROSPECT	PRESSLEY C STUTTS JR	5	5	165	197	98	67	54	19	40	23	55,160	3,601	7,983
45 NORMANS GROVE	PAUL GRAY	---	4	94	160	95	4	---	16	---	---	29,090	2,671	11,791
46 NORTHSTEE	STANLEY WEBB	4	26	294	302	170	75	---	98	61	59	59,590	2,219	3,289

47 OAK GROVE	17	14	553	627	370	224	69	34	55	42	105,090	10,703	19,371
48 OAK VIEW	--	3	197	222	148	64	58	21	41	36	60,310	4,880	7,915
49 PATTERSON GROVE	15	2	272	327	239	--	80	30	35	11	109,180	4,860	25,510
50 PATTERSON SPRINGS	5	6	410	507	270	97	60	33	62	24	72,070	3,300	8,431
51 PEACH STREET	--	7	67	69	54	33	--	33	--	--	930	--	50
52 PIEDMONT	7	18	191	201	90	65	37	36	75	12	23,880	1,380	2,544
53 PLAINS VIEW	8	11	266	296	163	102	--	60	70	44	27,050	453	4,269
54 PLEASANT GROVE	6	2	361	424	269	127	70	53	117	44	105,350	15,097	24,969
55 PLEASANT HILL	1	3	263	312	296	67	58	42	38	26	87,930	2,303	2,750
56 PLEASANT RIDGE	19	34	564	673	394	155	107	95	131	61	142,900	12,125	23,250
57 POLKVILLE	14	5	353	421	302	105	--	81	68	97	126,120	4,691	9,697
58 POPLAR SPRINGS	12	13	599	771	495	108	179	145	90	59	199,120	20,271	44,030
59 PUTNAM MEMORIAL	24	40	360	388	219	147	74	94	46	40	74,410	1,621	9,502
60 ROSS GROVE	1	--	176	196	119	44	28	9	30	16	64,700	4,078	9,039
61 SANDY PLAINS	2	4	257	307	134	45	--	24	25	19	43,130	3,525	6,496
62 SHELBY FIRST	30	69	1921	2190	1732	289	161	228	370	20	462,650	140,000	315,377
63 SHELBY SECOND	12	13	515	620	339	193	145	67	74	71	158,020	12,600	21,331
64 TEMPLE	5	9	366	439	132	69	38	38	42	--	61,200	1,231	7,349
65 UNION	13	9	323	392	356	87	97	41	56	38	83,590	5,551	10,734
66 VICTORY	2	--	42	63	42	25	--	--	--	--	13,570	526	931
67 WACO	16	10	276	372	206	69	58	51	17	19	67,240	8,496	14,191
68 WALLACE GROVE	--	--	95	153	72	50	--	--	--	--	18,920	25	75
69 WESTOVER	--	12	107	107	69	45	--	38	--	10	26,150	2,135	1,682
70 WESTVIEW	13	36	524	624	401	105	90	114	107	54	297,630	29,674	51,675
71 ZION	5	4	375	409	223	108	53	72	58	48	103,670	5,100	17,758
72 ZOAR	9	22	464	578	299	148	140	90	84	52	113,000	11,445	21,454
WC - WATCHCARE	595	760	23357	28150	17050	6556	3788	4226	3935	1935	6,920,120	559,094	1,229,523
WS - MISSION													

36. LIBERTY

1 ABBOTTS CREEK	8	25	529	598	426	222	119	112	147	57	128,440	4,320	31,502
2 CAROLINA MEMORIAL	9	6	382	546	357	124	80	60	61	116	118,900	11,364	26,330
3 CEDAR LODGE	13	3	200	250	104	81	--	27	28	33	29,850	39	1,714
4 CENTER HILL	2	--	216	353	168	92	15	27	66	24	67,390	2,736	5,265
5 CHURCHLAND	10	2	380	446	272	154	83	42	55	37	75,340	9,274	15,080
6 CLEARVIEW	--	2	78	79	22	--	--	--	--	--	6,510	300	640
7 COGGINS MEMORIAL	15	7	470	606	278	166	--	96	18	13	88,870	7,301	14,712
8 COMMUNITY	1	--	44	163	42	58	--	20	--	--	17,690	168	353
9 CURRYTOWN	3	--	55	65	42	43	--	18	18	10	9,680	700	1,255
10 DENTON FIRST	1	2	329	446	245	109	--	34	76	40	86,300	5,500	18,119
ROY CANTRELL													
CARL HEMPHILL													
B V BROADWAY													
LAMAR L MOORE JR													
PAUL C MILLWOOD													
TRACY CLEMENT													
DEARL L BUNCE													
GLENN SNIDER													
TOMMIE HONBATER													
WESLEY T GARNER													
TOTALS													
COOP													
TOTREC													
WMU BRO													
MUS													
CT													
WBS													
SS													
TLM													
RSM													
ADD													
BPT													
TOTMIS													

36. LIBERTY—Continued

CHURCHES	PASTOR (For Addresses, see Directory in Back of Book)	Total Baptisms	Other Addresses, Letter, etc.	Resident Church Membership	Total Church Membership	Sunday School Enrollment	Vacation Bible School Enroll.	Training Union Enrollment	Church Music Enrollment	W.M.U. Enroll.	Brotherhood	Total Receipts	Total for Coop. Program	Total Missions Expenditures
11 FAITH	CHARLES OICKENS	1	2	62	62	78	70	---	24	10	13	14,800	170	1,145
12 FLOYD	RON CHAPMAN	---	1	86	121	104	70	---	14	31	---	13,280	165	1,830
13 GREENWOOD	JOEL H FISHER	4	6	365	508	259	119	---	67	64	41	8,692	4,975	12,512
14 HASTY	WILLIAM A SUTPHIN JR	---	6	221	273	155	69	---	42	16	---	4,946	4,375	4,885
15 HIGH ROCK	JOHN WHEELER	3	4	184	184	53	62	---	41	---	---	17,040	30	485
16 HILLSIDE PARK	JOHN WHEELER	10	35	307	328	204	143	---	30	13	22	81,040	4,364	10,399
17 HOLLOWAYS	MORRIS S HOLLIFIELD	5	---	157	206	136	60	---	18	53	14	36,410	4,014	10,276
18 JERSEY	EDWARD PIGG	10	8	324	454	357	373	124	85	146	52	120,580	31,204	51,726
19 LAKEVIEW	DAVID HOKER COON JR	4	13	1010	1293	737	309	18	176	215	---	442,320	48,750	118,979
20 LEXINGTON FIRST	HUGH B BIGGERS	18	7	694	743	415	134	45	120	51	94	93,140	1,144	8,946
21 LIBERTY	J MAX EVINGTON	2	---	55	86	60	54	---	14	---	---	13,490	221	1,122
22 LICK CREEK	RON COLEMAN	23	31	180	1188	226	179	---	152	62	52	78,540	7,907	15,017
23 MILLS HOME	WARREN E KERR	9	6	159	188	140	92	---	52	31	23	37,590	3,300	5,610
24 MOUNTAIN VIEW	ROBERT J FLOYD	3	16	440	492	305	160	---	74	74	15	98,610	8,859	19,102
25 NEW FRIENDSHIP	EUGENE R ELMORE	8	6	258	368	204	99	---	67	34	80	80,240	5,995	15,644
26 NORTH LEXINGTON	HAROLD L HELMS	5	12	---	267	135	79	---	25	41	---	72,480	1,385	5,120
27 OAK HILL MEMORIAL	DOUGLAS G HUFF	3	3	70	85	45	68	---	---	---	---	6,030	137	573
28 OAKHURST	JOHN H PACE SR	7	12	280	330	160	116	6	51	48	---	71,990	10,925	19,527
29 PARK PLACE	OWENIS E KENNEY	19	2	525	595	433	114	115	77	86	46	113,200	28,987	35,825
30 REEDS	STEVE CAUSBY	29	33	680	776	447	---	---	119	95	95	204,360	33,584	51,300
31 RICH FORD	ANDY ROYALS	35	8	352	379	227	87	---	82	31	---	71,480	5,360	10,386
32 SMITH GROVE	FRANKLIN MYERS	14	6	223	237	186	98	---	70	43	30	65,820	5,735	8,147
33 SOUTHGATE	LEE HJRNE	6	---	383	404	127	41	---	34	43	28	41,190	2,860	7,863
34 SOUTHSIDE	MICHAEL VIPPERMAN	5	4	242	325	205	79	86	43	47	23	60,640	3,365	6,006
35 STONERS GROVE	EARLE J ROGERS	2	3	220	278	155	76	---	24	49	22	35,460	585	3,276
36 SUMMERVILLE FIRST	JACOB SHARPE	21	34	780	1029	534	131	54	75	153	66	236,900	25,973	47,255
37 THOMASVILLE FIRST	ROBERT L TAYLOR	1	3	50	50	47	27	---	11	25	10	27,850	2,071	4,115
38 TRINITY	BROOKS HUNT	8	4	91	94	64	---	---	20	28	6	10,520	180	955
39 TYRO	FRED MILLER	---	4	93	183	73	54	---	21	22	2	33,140	---	1,939
40 VICTORY	ALLEN WELBORN	29	22	494	607	451	362	56	64	143	26	112,440	9,194	17,527
41 WALLBURG	---	---	4	71	131	74	82	---	91	74	36	23,290	---	1,071
42 WALTER'S GROVE	---	37	39	403	479	312	122	---	---	---	---	116,520	17,471	21,224
43 WELCOME FIRST	---	---	---	---	---	---	---	---	---	---	---	---	---	---
WC - WATCHCARE	TOTALS	386	393	12203	16432	9132	4641	801	2219	2207	1126	3,201,540	315,073	632,381
MS - MISSION														

37. LITTLE RIVER

	BPT	ADD	RSM	FLM	SS	VBS	CT	MUS	WMU	URO	TOTREC	CUOP	TOTMIS
1 ANGER	1	3	526	691	367	132	---	---	47	90	23	13,750	22,537
2 ANTIOCH	12	22	616	754	528	172	162	127	97	30	209,970	41,548	50,045
3 BAPTIST CHAPEL	9	2	90	109	109	98	---	---	15	---	23,560	100	350
4 BAPTIST GROVE	12	8	216	221	225	125	110	110	29	22	45,860	625	4,943
5 BETHEL	3	4	282	467	127	73	---	---	10	57	51,640	6,921	10,034
6 BROADWAY	1	3	134	174	136	54	---	---	56	33	36,260	7,144	5,267
7 BUES CREEK FIRST	16	21	390	494	339	109	171	106	40	47	97,260	7,144	11,870
8 CALVARY	6	5	142	164	165	65	84	39	39	32	31,420	2,125	2,896
9 CHALYBEATE SPRINGS	7	8	288	446	198	62	---	---	49	48	94,690	9,161	13,347
10 COATS	1	2	522	589	341	72	26	30	30	34	66,330	9,095	13,556
11 DUNCAN	13	3	208	224	147	50	---	---	39	17	23,000	715	1,364
12 DUNN FIRST	11	15	719	1068	591	124	150	115	187	53	208,740	24,230	48,247
13 DUNN SECOND	4	6	78	120	94	39	---	---	21	21	48,810	2,782	5,065
14 EAST ERWIN	11	13	253	311	277	75	---	---	41	61	44,620	3,492	5,922
15 ERWIN FIRST	6	3	453	653	247	86	---	---	33	97	93,150	8,366	13,675
16 FELLOWSHIP	7	11	213	260	275	170	---	---	41	40	32,170	592	738
17 FRIENDSHIP	2	1	233	346	129	34	37	28	29	12	38,310	1,618	4,098
18 GOURD SPRINGS	1	6	283	349	150	132	14	34	62	33	32,520	2,037	6,159
19 HARMONY	7	7	203	274	159	62	---	---	24	31	33,000	2,289	3,683
20 HILLMAN GROVE	1	2	131	276	127	168	27	40	73	28	45,480	1,720	5,120
21 HOLLY SPRINGS	29	11	535	637	353	125	115	58	107	43	95,310	7,071	16,107
22 KENNEBEC	5	5	407	507	191	61	---	---	41	64	39,700	1,219	5,503
23 LILLINGTON	2	11	386	535	433	139	112	74	99	93	190,350	32,729	65,239
24 MACEDONIA	1	---	102	110	81	---	---	---	---	---	22,050	600	1,200
25 MEMORIAL	3	23	282	358	220	65	97	83	78	33	115,310	9,592	30,375
26 NETTIS CREEK	15	11	343	451	273	123	80	56	76	74	81,230	5,745	10,776
27 NORTH CLINTON AVENUE	8	13	230	312	205	122	81	33	57	48	59,990	5,571	10,109
28 OAK GROVE	4	8	171	359	145	43	---	---	45	16	31,090	2,788	5,909
29 PINEY GROVE CHAPEL	12	5	135	186	129	87	---	---	19	48	41,370	---	1,767
30 PLEASANT MEMORY	3	5	142	185	113	67	---	---	35	15	21,600	1,690	2,342
31 RAWLS	3	---	169	218	134	17	---	---	21	30	27,960	1,266	4,198
32 SOUTH ERWIN	---	5	133	207	75	62	---	---	17	---	14,080	529	579
33 SWANN STATION	7	4	252	298	217	96	---	---	60	26	62,940	550	10,204
34 WESTFIELD	12	14	185	231	203	128	98	72	59	64	84,990	4,041	8,448
35 FAITH	1	3	51	58	79	27	---	---	22	13	25,570	1,377	2,062
WC - WATCHCARE	236	263	9493	12635	7522	3068	1364	1651	1829	885	2,384,400	217,050	404,007
MS - MISSION													

38. MACON

CHURCHES	PASTOR (For Addresses, see Directory in Back of Book)	Total Baptisms	Other Additions, Letter, etc.	Resident Church Membership	Total Church Membership	Sunday School Enrollment	Vacation Bible School Enroll.	Training Union Enrollment	Church Music Enrollment	W.M.U. Enroll.	Brotherhood	Total Receipts	Total for Coop. Program	Total Missions Expenditures
		BPT	ADD	RSM	TLM	SS	VBS	CT	MUS	WMU	BRO	TOTREC	CCOP	TOTMIS
1 AGRONE	ANDREW D. CLDER	2	--	123	159	75	50	42	44	--	--	8,780	1,000	3,098
2 BETHEL HILL	ROY LINDSAY	5	--	--	95	57	--	--	--	--	--	9,550	--	430
3 BLACK MOUNTAIN	TOMMY LAWY	2	8	154	197	65	44	40	16	--	--	7,390	127	247
4 BRIARTOWN		1	--	101	212	101	35	--	--	--	--	12,010	--	1,404
5 RUCK CREEK	JAMES R. SAVAGE	2	--	84	159	48	32	--	16	--	--	1,600	--	40
6 BURNINGTOWN		2	--	131	181	65	27	20	35	--	--	25,580	3,328	4,287
7 CALVARY		--	6	48	68	36	--	--	--	--	--	13,130	--	591
8 CARTODGECHAYE	S. T. MCGINNIS	6	11	152	191	128	62	51	27	--	--	30,320	2,597	5,567
9 CLEAR CREEK	JAMES MADDEN	6	3	82	113	41	32	--	12	--	--	8,610	513	1,044
10 COMEE	LELOYD V. FISH JR	10	13	363	450	395	125	78	86	81	46	109,420	8,000	35,215
11 COMEETA	MELVIN E. BROOKS	4	9	157	291	118	117	--	70	50	25	46,000	2,165	7,090
12 EAST FRANKLIN	HARRY GARNER	--	--	--	34	37	--	--	--	--	--	3,740	75	250
13 ELLIJAY	RICKY HARRELL	7	3	70	80	74	55	38	23	--	--	13,100	145	1,164
14 FAIRVIEW	MARLIN MCMAHAN	2	--	51	77	45	--	--	22	--	--	--	--	--
15 FLATS OF MIDDLE CREEK	ELDON OWENS	3	8	104	174	72	27	--	19	--	--	1,470	--	87
16 FRANKLIN FIRST	DEAN REGISTER	24	28	667	952	504	152	99	149	77	8	244,060	49,959	70,277
17 GOLD MINE	GENE HAWKINS	--	2	60	109	63	--	23	23	--	--	10,170	100	1,913
18 HIGDONVILLE		1	--	94	120	85	28	40	24	--	--	27,250	6,602	12,844
19 HIGHLANDS FIRST	LEWIS W. GILSON	7	19	271	458	173	72	--	29	54	--	119,830	3,400	3,4617
20 HOLLY SPRINGS	BARRY STEPHENS	8	9	180	235	100	66	--	39	--	--	36,840	2,972	5,066
21 LOTLA	C. O. VANCE	17	20	549	669	323	--	117	69	74	60	120,000	7,993	14,110
22 LIBERTY	JAMES W. GILSON	4	9	200	200	125	91	63	26	49	29	37,410	2,900	10,955
23 LONGVIEW	JAMES F. JOHNSON	27	21	318	329	189	89	54	78	66	43	72,940	6,742	11,340
24 MASHUPEN GRANCH	MORRIS WILSON	16	3	110	113	64	131	48	29	--	--	11,630	101	458
25 MOUNT HOPE	DENNIS T. PATTON	3	4	259	393	93	84	54	41	35	1	37,970	4,004	9,126
26 MOUNTAIN GROVE	JAMES K. PRESSLEY	1	8	22	41	30	24	--	--	--	--	3,050	--	150
27 NEWMAN CHAPEL	ALTON DENDY	2	2	227	259	142	92	92	--	--	--	42,700	1,041	2,374
28 OAK DALE	ODD LEDEFORD	3	6	70	126	59	56	--	2	--	--	9,740	870	2,315
29 OAK GROVE	JUD DUVAL	3	4	179	257	85	37	41	2	33	24	15,270	1,448	2,519
30 PINE GROVE	BILL BRUTON	2	4	87	202	68	61	21	5	--	--	15,920	453	3,111
31 PLEASANT HILL	BILLY ROGERS	7	7	282	331	99	88	52	--	--	8	33,650	758	1,304
32 PRENTISS	EDWIN CRISP	2	5	88	149	62	41	34	--	22	14	11,300	474	1,249
33 RIDGECREST	BILL WOOTEN	8	6	154	246	69	71	54	22	--	--	26,300	1,374	1,404
34 ROSE CREEK	FRED R. COOK	--	1	--	73	32	--	--	--	--	--	--	--	--

35 SHORTOFF	2	--	21	151	50	--	24	19	7	--	13,100	300	2,751
36 SUGAR FORK	25	18	239	304	153	140	80	51	34	9	52,140	347	5,162
37 HELLICO	--	--	54	120	36	--	--	--	--	--	1,940	104	154
38 TESSENTEE	1	3	38	57	29	40	--	20	--	--	70	40	80
39 WALNUT CREEK	4	9	20	68	28	--	--	--	--	--	10,550	---	660
40 WATAUGA	16	7	262	355	140	131	76	71	21	11	28,850	641	8,212
41 WELLS GROVE	3	15	195	204	72	51	49	22	29	21	31,420	2,935	6,133
42 WEST FRANKLIN	13	--	130	134	38	53	--	2	7	--	10,920	828	1,363
43 WEST UNION	1	1	25	31	50	30	--	--	--	--	1,210	---	---
44 WINDY GAP	4	3	110	144	68	53	37	37	30	29	20,710	157	2,532
TOTALS													
HC - MATCHCARE	261	290	6571	9303	4384	2257	1331	1130	669	328	1,346,170	116,598	274,702
MS - MISSION													

39. MECKLENBURG

	BPT	ADD	RSM	TL4	SS	VBS	CT	MUS	WMU	BRO	TOTREC	COOP	TOTNIS
1 ARLINGTON	15	19	451	477	329	105	9	68	71	--	127,380	7,421	17,878
2 BERRYHILL	4	11	381	424	293	126	167	55	70	39	109,930	10,472	24,309
3 CALVARY	24	38	786	936	720	187	4	209	72	59	360,330	17,297	36,413
4 CARMEL	87	198	1156	1450	1181	379	496	366	156	147	846,630	126,981	247,055
5 CEDAR GROVE	8	--	88	88	36	--	--	--	--	--	19,520	---	---
6 CHANTILLY	14	10	534	757	473	143	129	105	45	45	230,710	3,350	29,188
7 CHAPMAN MEMORIAL	15	6	270	435	222	58	38	34	83	22	119,150	16,250	21,267
8 CHARLOTTE FIRST	32	97	1993	2316	1893	200	107	375	374	75	1,166,020	113,443	195,712
9 CLEAR CREEK	7	2	200	265	146	37	--	43	9	--	53,690	1,820	5,187
10 COMMONWEALTH	18	31	607	747	442	126	155	40	60	67	165,240	15,952	26,057
11 CORNELIUS FIRST	4	19	190	283	106	109	--	30	44	--	63,870	4,891	7,645
12 DAVIDSON FIRST	--	--	48	153	36	23	--	18	8	--	14,220	36	76
13 DERITA	17	16	647	967	608	267	65	63	66	31	224,580	20,713	31,134
14 DILLWORTH	13	16	300	450	105	118	21	23	16	35	36,790	1,989	4,737
15 DURHAM MEMORIAL	20	20	655	860	518	167	182	135	138	24	232,570	23,808	47,382
16 EAST	15	31	495	629	375	80	66	102	--	--	181,730	15,875	20,517
17 EASTERN HILLS	48	67	877	987	825	303	269	221	154	26	358,970	37,164	62,887
18 EASTWAY	10	10	653	772	271	98	--	87	35	44	147,320	3,287	11,019
19 EMMAUEL	12	9	284	307	157	109	--	23	63	41	106,610	8,137	20,220
20 UNIVERSITY HILLS	12	24	608	1035	298	130	155	154	59	13	132,830	19,816	34,440
21 GRACE	26	27	650	932	504	217	26	122	68	77	193,880	20,476	32,513
22 GREEN MEMORIAL	9	9	493	543	375	85	133	33	114	9	147,230	4,235	11,904
23 GREENLAND AVENUE	3	7	327	574	256	--	--	32	29	10	82,950	4,275	9,461
24 HAHN	--	--	--	--	--	--	--	--	--	--	---	---	---
25 HICKORY GROVE	70	70	1803	2099	1603	281	322	373	225	213	779,330	93,457	145,763
PASTOR-HAHN BAPTIST CH													
RAYMOND SANDERSON													

39. MECKLENBURG—Continued

CHURCHES	PASTOR (For Addresses, see Directory in Back of Book)	Total Baptisms	Other Additions, Letter, etc.	Resident Church Membership	Total Church Membership	Sunday School Enrollment	Vacation Bible School Enroll	Training Union Enrollment	Church Music Enrollment	W.M.U. Enroll.	Brotherhood	Total Receipts	Total for Coop. Program	Total Missions Expenditures
26 HILLCREST	DAVID IRISH	3	13	220	301	172	77	80	69	24	5	106,190	7,382	16,134
27 HOPEWELL	WILLIAM J JONES	14	9	342	386	203	167	123	80	47	52	88,700	2,400	9,050
28 HUNTERS AVENUE	JERRY C COOK	17	5	371	510	162	78	---	104	38	---	89,070	5,742	10,466
29 HUNTSVILLE FIRST	SPURGEON M DORTON	17	11	405	525	351	185	80	58	56	40	213,650	27,014	47,911
30 INDEPENDENCE HILL	STEWART A SMITH	12	1	177	241	184	95	16	44	28	29	75,230	5,033	16,383
31 JACKSON PARK	CHARLES H TYNDALL	---	---	191	383	93	---	---	23	30	---	29,110	807	2,180
32 LONG CREEK	KENNETH E MILLS	9	10	225	256	260	111	34	35	51	19	92,400	6,906	9,261
33 MATTHEWS	JOHN W LUCAS	10	37	647	925	620	320	35	260	91	190	243,020	18,514	26,472
34 MAYTELO MEMORIAL	HAROLD S DIGGS	26	42	2021	2021	284	91	160	183	132	22	230,450	---	11,600
35 MIDWOOD	J MICHAEL SIMMONS	14	6	919	1030	662	230	86	113	44	44	226,640	35,440	49,876
36 MINT HILL	MACK T HARRIS	11	11	596	646	410	142	54	90	49	33	129,340	15,691	34,030
37 MULBERRY	WILLIAM E SAYLOR	87	95	1409	1616	1607	441	375	296	---	---	611,410	51,422	76,643
38 NEW HOPE	HOUSTON T ELDRIDGE	42	57	829	976	561	151	173	119	52	42	244,910	15,414	29,458
39 NEWELL	CARL W GREEN	15	1	509	545	377	107	40	69	25	57	159,970	11,157	23,885
40 NORTHDALE	DENNIS THURMAN	---	---	184	342	114	67	---	63	35	32	48,000	1,808	4,299
41 OAK GROVE	LELAND K STEPHENS	9	5	194	431	89	52	24	22	10	11	37,620	273	1,185
42 OAKHURST	WINFREO BAGWELL	27	56	831	985	481	226	99	100	93	65	218,020	19,453	45,065
43 PINEVILLE ROAD	WINFREO BAGWELL	---	---	186	186	121	78	---	35	42	13	35,870	50	2,013
44 PLAZA	DAVID A GALE	17	10	340	351	262	---	86	33	72	49	138,440	600	39,381
45 PLAZA ROAD	JOHN O GORDON	---	---	---	---	---	---	---	---	---	---	---	---	---
46 PLEASANT PLAINS	JAMES RICHARDSON	21	30	394	457	329	127	34	89	67	28	123,600	6,575	14,182
47 PRITCHARD MEMORIAL	JACK MAGUIRE	26	17	1572	2180	1407	197	322	417	174	84	697,580	45,902	111,192
48 PROVIDENCE	WILLIAM H CROUCH SR	65	155	1995	2222	1668	180	138	285	258	166	1,213,450	115,884	742,987
49 ROCKWELL	LLOYD GOSNELL	4	4	221	221	134	93	---	51	18	12	54,630	600	5,563
50 SHAW BROOK	GARY HUNTSINGER	11	18	235	332	176	125	52	57	60	52	80,090	7,008	12,170
51 SHAWBROCK DRIVE	ERNEST W GLASS	13	14	869	1158	925	220	139	86	247	66	380,440	32,127	70,989
52 SHARON	JAMES H BALLARD	8	37	361	408	285	135	51	82	107	70	198,940	14,114	28,454
53 SHARON FOREST	DAVID E TRAMMELL	8	3	292	292	196	---	21	31	5	65	45,340	---	1,079
54 SOUTHSIDE	DOUG AGNEW	45	39	780	943	448	124	94	123	68	62	149,990	16,127	33,466
55 SOUTHWICH	JOE R DENSON	7	7	109	142	168	105	42	19	15	---	110,000	770	2,070
56 SAM NEWELL ROAD	JOSEPH WILKENS	---	2	52	56	38	30	---	13	6	---	24,840	622	3,109
57 STATESVILLE AVENUE	KENNETH ALLAN BLUME	17	14	435	501	377	234	140	69	27	21	310,320	24,625	38,242
58 STEELE CREEK	DEXTER GREENE	20	33	255	332	161	184	52	18	30	33	47,290	4,903	7,000
59 STOUGH MEMORIAL	J GRAY FAULK	31	42	755	777	542	223	29	106	52	---	217,950	31,134	47,064
60 SUNSET ROAD	CECIL L BALLARO	5	5	336	419	360	190	6	52	61	35	133,480	9,470	19,044
61 THOMASBORO	G REIO KEIGER	4	5	530	691	365	---	15	49	70	---	156,050	15,238	35,065

62 THRIFT	12	16	124	829	443	190	124	191	141	66	194,230	19,131	34,446
EEN HOHEN	21	24	134	289	118	148	---	54	37	25	34,630	2,864	4,370
ROGER STEADMAN	8	6	98	145	96	58	---	29	28	9	29,640	250	1,086
ALVIN ZEIGLER	6	4	117	128	72	70	22	29	19	18	---	200	2,342
THOMAS LAVIN	1	3	56	263	52	62	---	16	6	---	18,250	1,361	2,242
JAMES RALPH ELLIS	4	4	124	129	89	50	---	42	36	---	44,450	3,848	7,352
EARL N PORTER	4	3	430	587	388	93	21	57	21	---	132,300	13,204	24,486
CLAUDE J RUSS	2	7	99	463	103	---	---	22	---	---	52,380	612	1,967
ROGER MASLIN	12	10	569	659	303	14	49	125	51	35	127,300	5,170	15,245
WILLIAM A THOMAS	3	5	89	162	61	48	46	11	23	16	29,120	1,137	1,137
71 WILSON MEMORIAL	11	32	1420	1530	900	190	208	150	40	53	559,450	41,924	55,935
72 WOODLAWN	---	10	59	72	71	---	30	12	---	---	24,380	346	1,047
73 ALBEMARLE RD	8	10	246	246	156	99	91	60	38	29	124,100	7,854	24,045
74 MCKEE ROAD	20	45	517	554	436	100	110	104	44	58	221,110	13,734	23,278
75 IDLEWILLO	12	---	114	114	65	98	---	22	34	14	28,060	2,547	5,238
76 OAKDALE	12	---	114	114	65	98	---	22	34	14	28,060	2,547	5,238
TOTALS	1212	39098	48363	29527	9352	5576	4830	14,545,030	2,875,239	1,231,519			
MC - WATCHCARE	1731												
MS - MISSION	1212												

40. MITCHELL

	BPT	ADD	RSM	TLM	SS	VBS	CT	MUS	WMU	BRD	TOTREC	COOP	TOTMIS
1 ALTPASS	2	1	144	163	102	73	35	---	30	12	48,150	3,489	10,295
2 BAKERSVILLE	2	8	192	259	150	50	---	43	24	---	51,960	4,716	9,409
3 BEAR CREEK	2	16	499	692	313	137	120	153	66	27	104,730	10,296	20,811
4 BEAVER CREEK	4	1	150	336	136	56	62	37	52	29	39,550	3,580	10,426
5 BERRY CHAPEL	11	16	388	445	313	223	76	80	54	55	75,300	7,599	16,112
6 BIG CRAFTREE	6	3	118	157	68	---	---	---	---	---	17,290	---	2,778
7 BIG ROCK CREEK	---	---	40	50	42	---	---	---	---	---	8,480	---	375
8 BLACK MOUNTAIN	---	5	63	104	45	---	---	11	---	---	12,340	1,143	3,222
9 CALVARY	3	3	138	170	138	43	---	31	---	---	18,580	---	2,982
10 CANE CREEK	---	2	155	195	62	---	17	---	---	---	15,900	---	1,184
11 CENTRAL	3	8	229	260	141	35	16	40	44	---	60,050	3,381	13,084
12 CHESTNUT GROVE	9	12	125	219	125	60	55	44	33	14	44,650	---	5,018
13 CHASTREE CHAPEL	9	8	172	172	97	113	47	46	34	41	27,980	1,028	4,735
14 CUB CREEK	10	7	180	360	82	44	41	40	---	---	12,040	---	1,918
15 FORK MOUNTAIN MSNRY	3	1	66	88	57	33	---	16	---	---	28,000	---	2,549
16 GRASSY CREEK	27	17	635	710	395	196	151	148	116	91	196,680	15,940	50,939
17 KONA	2	---	42	42	20	---	---	---	---	---	4,310	---	633
18 LEDGER	4	12	97	106	62	26	39	15	---	---	16,930	210	1,636
19 LIBERTY HILL	4	6	348	441	217	75	---	24	---	10	47,760	3,109	6,897
20 LILY BRANCH	3	---	155	228	137	67	35	18	15	---	47,600	3,905	15,686
21 LITTLE ROCK CREEK	---	---	57	57	75	53	33	35	---	---	19,140	---	1,300
22 MCKINNEY COVE	---	2	80	122	86	48	---	24	7	10	22,120	426	901

40. MITCHELL—Continued

CHURCHES	PASTOR (For Addresses, see Directory in Back of Book)	Total Baptisms	Other Additions, Letter, etc.	Resident Church Membership	Total Church Membership	Sunday School Enrollment	Vocation Bible School Enroll.	Training Union Enrollment	Church Music Enrollment	W.M.U. Enroll.	Brotherhood Enrollment	Total Receipts	Total for Coop. Program	Total Missions Expenditures
23 MINE CREEK	LEE PITMAN	4	2	75	100	82	32	---	51	74	6	15,470	---	---
24 MOUNT CARMEL	ROBERT E. SEATZ	7	24	515	515	317	115	---	101	10	---	77,230	5,811	11,616
25 MOUNTAIN VIEW	EARL HENERY	---	2	19	31	25	---	---	---	71	---	1,560	71	249
26 PINE BRANCH	---	15	9	359	506	262	132	64	49	76	26	9,310	8,650	28,375
27 REBELS CREEK	---	---	4	50	87	37	---	---	1	---	---	8,660	---	2,965
28 RED HILL	---	3	---	55	55	43	---	---	---	---	---	10,950	---	3,050
29 ROAN MOUNTAIN	DOON STAFFORD	7	6	198	275	181	139	---	26	20	20	44,930	3,353	13,964
30 ROAN VALLEY	PARK WHITSON	7	23	48	55	87	74	---	58	---	---	11,110	---	100
31 ROCKDALE	CEPHAS RENFRO	1	2	13	22	30	---	---	---	---	---	1,900	---	---
32 SILVER CHAPEL	LEE AYERS	3	---	122	189	93	31	---	35	9	---	26,420	1,125	5,688
33 SNOW HILL	GERALD GRINDSTAFF	7	4	133	220	100	29	41	10	9	---	22,390	1,752	2,844
34 SPRING CREEK	BOB MCCURRY	6	---	108	161	144	60	18	31	---	---	36,100	---	2,145
35 SPROUCE PINE FIRST	JIM WIZELL	16	---	458	574	285	126	65	217	100	37	167,900	42,237	68,316
36 TOECANE	JACK CALLAHAN	6	1	56	120	53	---	35	---	---	---	10,110	---	210
37 WHITE OAK	DAVID MATHEWS	---	3	65	129	74	56	---	---	12	---	13,510	175	1,548
TOTALS		186	208	6327	8415	4734	2126	950	1384	795	378	1,463,090	121,986	323,961
4C - WATCHCARE														
MS - MISSION														
1 BETHEL	B. STEPHENSON GOSS	---	4	99	99	62	50	---	33	---	---	22,420	184	418
2 BISCOE FIRST	JOHNNY WILSON	6	7	244	333	251	92	28	44	44	8	69,900	5,302	16,590
3 BLACKWOOD CHAPEL	JAMES WILLIAMS	---	2	104	120	76	22	---	33	17	---	21,050	670	1,837
4 CALVARY	WILLIAM TURNIRE	4	1	109	137	83	---	---	45	---	---	22,740	600	885
5 CANDOR	CLYDE E. COMER JR.	5	3	123	169	92	83	---	16	19	24	34,060	3,298	6,112
6 CENTER	RONNIE R. STEWART	2	---	39	101	29	---	---	---	---	---	7,130	256	432
7 DOVER	JERRY L. FREEMAN	9	3	261	357	235	108	---	37	31	6	46,620	2,800	4,753
8 EAGLE SPRINGS	MARTIN SMITH	1	1	83	138	82	---	---	15	11	12	27,500	2,435	5,646
9 ELDORADO	BILLY E. ROY	1	2	36	58	37	22	18	---	---	---	13,530	250	1,775
10 EXMAY	LEE ROY SMITH	---	---	120	186	79	48	---	35	27	13	34,140	1,646	2,251
11 FORKS OF LITTLE RIVER	---	2	2	86	117	78	57	---	---	17	29	34,290	2,951	7,131
12 HAMER CREEK	---	4	5	200	262	127	87	55	44	31	18	47,080	8,558	11,560
13 HOLLY MOUNT	---	---	2	135	149	98	46	---	---	---	---	17,450	2,000	2,000

41. MONTGOMERY

BPT	ADD	RSM	TLM	SS	VBS	CT	MUS	WMU	BRC	TOTREC	COOP	TOTMIS
---	---	4	99	62	50	---	33	---	---	22,420	184	418
6	7	244	333	251	92	28	44	44	8	69,900	5,302	16,590
---	2	104	120	76	22	---	33	17	---	21,050	670	1,837
4	1	109	137	83	---	---	45	---	---	22,740	600	885
5	3	123	169	92	83	---	16	19	24	34,060	3,298	6,112
2	---	39	101	29	---	---	---	---	---	7,130	256	432
9	3	261	357	235	108	---	37	31	6	46,620	2,800	4,753
1	1	83	138	82	---	---	15	11	12	27,500	2,435	5,646
1	2	36	58	37	22	18	---	---	---	13,530	250	1,775
---	---	120	186	79	48	---	35	27	13	34,140	1,646	2,251
2	2	86	117	78	57	---	---	17	29	34,290	2,951	7,131
4	5	200	262	127	87	55	44	31	18	47,080	8,558	11,560
---	2	135	149	98	46	---	---	---	---	17,450	2,000	2,000

14 LAUREL HILL	6	--	176	219	132	67	34	33	22	--	41,920	1,224	2,573
15 LIBERTY HILL	2	3	76	120	58	---	25	22	10	8	27,100	2,528	5,452
16 MOUNT CARMEL	8	2	248	298	184	101	---	39	65	30	57,940	6,951	10,389
17 MOUNT GILEAD FIRST	--	2	199	242	170	75	---	31	64	64	63,170	4,650	10,645
18 NEW HOPE	5	5	97	185	120	81	16	48	--	--	19,570	---	420
19 PLEASANT GROVE	10	2	106	156	85	87	---	26	35	30	29,340	3,886	5,535
20 STAR FIRST	6	1	188	244	106	38	4	25	36	18	40,880	3,300	4,936
21 STONEY FORK	2	1	126	152	115	62	---	46	47	17	32,400	2,119	2,008
22 TABERNACLE	7	8	179	219	88	37	---	50	7	--	27,490	4,908	5,495
23 TROY FIRST	5	12	350	410	307	116	80	101	113	65	124,630	15,365	25,820
24 VALLEY VIEW	--	--	15	21	21	---	---	---	---	---	---	331	500
25 MADEVILLE	2	5	129	144	101	59	---	43	49	11	34,960	3,421	7,964
26 WHITE CREST	5	1	163	216	81	70	---	36	13	13	18,960	1,320	1,654
TOTALS													
WC - WATCHCARE	92	74	3696	4852	2901	1408	260	819	688	353	904,370	80,953	145,051
MS - MISSION													

42. MOUNT ZION

	BPT	ADD	RSN	FLN	SS	VBS	CT	MUS	WMJ	BRD	INTREC	COOP	INTMIS
1 ALABANCE FIRST	16	11	320	343	278	100	114	33	17	12	85,140	8,195	16,600
2 ALTAMAHAW	4	5	532	602	286	142	70	107	66	9	90,580	2,471	20,146
3 ANTIPOCH	1	4	330	409	231	125	10	28	72	27	71,180	3,055	10,363
4 BETHEL	2	1	124	181	73	45	--	12	29	12	25,930	531	2,991
5 BROOKWOOD	1	--	137	182	91	53	16	25	36	12	42,300	425	1,899
6 BURLINGTON FIRST	26	42	998	1561	915	183	481	178	179	93	467,570	68,156	97,801
7 CALVARY	11	11	620	696	288	--	--	45	16	--	71,510	--	3,638
8 CANE CREEK	1	6	163	233	90	50	--	25	38	16	34,490	3,753	6,100
9 CITY LAKE	1	2	152	181	92	62	40	26	42	13	31,260	1,006	3,170
10 COLONIAL HILLS	6	12	77	93	76	114	6	34	34	9	32,400	1,322	3,525
11 CROSS ROADS	4	4	103	252	115	70	--	31	21	9	31,840	1,418	3,741
12 EASTLAWN	18	12	341	371	232	109	36	31	74	42	84,520	4,438	7,993
13 EDGEWOOD	15	16	70	220	110	77	--	64	8	--	39,480	535	4,815
14 ELON COLLEGE FIRST	15	10	267	325	203	55	29	61	17	15	83,930	2,097	2,897
15 FAIRVIEW	1	3	148	210	71	89	1	22	37	5	35,270	3,650	6,289
16 FELLOWSHIP	21	6	227	264	144	105	61	58	50	24	67,020	7,077	15,591
17 GLEN HOPE	3	5	730	949	669	137	--	72	111	--	203,410	20,166	42,692
18 GLENDE	3	4	166	209	63	48	--	23	10	--	27,020	2,666	4,851
19 GRAHAM FIRST	17	15	937	1182	710	178	199	192	122	56	301,950	20,996	44,759
20 GROVE PARK	26	26	865	1019	816	466	298	200	130	102	268,640	32,458	61,770
21 HAW RIVER FIRST	1	--	336	364	150	61	46	35	47	11	62,700	1,983	7,256
22 HILLSBOROUGH FIRST	6	25	345	478	282	50	25	72	89	9	157,640	11,080	20,604
23 HOCUTT MEMORIAL	3	18	526	635	341	147	97	64	100	43	145,410	15,057	25,150
24 HOLLY HILL	5	9	248	261	132	100	26	169	11	49	112,300	8,693	16,534

42. MOUNT ZION—Continued

CHURCHES	PASTOR (For Addresses, see Directory in Back of Book)	Total Baptisms	Other Additions, Letter, etc.	Resident Church Membership	Total Church Membership	Sunday School Enrollment	Vacation Bible School Enroll.	Training Union Enrollment	Church Music Enrollment	W.M.U. Enroll.	Brotherhood Enrollment	Total Receipts	Total for Coop. Program	Total Missions Expenditures
25 KINNETT MEMORIAL	ROYAL EUGENE AKINS	5	11	383	482	221	---	76	59	91	25	93,760	6,075	13,045
26 MCDUFFIE MEMORIAL	PHILLIP H. WAUGH	4	3	75	125	105	54	---	32	17	9	29,940	1,120	2,884
27 MARS HILL	CURTIS TYLER	6	6	272	272	169	91	67	34	27	---	63,380	1,528	5,734
28 MEBANE FIRST	CHARLES R. LEMLEY	22	20	491	693	420	149	7	160	113	20	152,800	15,552	27,706
29 MODOES CHAPEL	EARL HARDEN	1	3	198	276	150	48	---	25	40	6	41,300	54	3,893
30 MOUNT ADAR	NORMAN HARRIS	4	6	79	94	62	38	7	16	10	---	23,060	541	2,336
31 MOUNT ZION	JOE K. HICKS	14	8	247	325	243	82	68	98	66	40	31,160	11,276	21,327
32 WALL MEMORIAL	TOM PIERCE	5	15	146	148	165	50	---	34	10	11	27,640	547	3,114
33 NORTH GRAHAM	JAMES L. HALL	3	10	130	130	47	45	---	14	---	---	23,330	---	673
34 NORTHSIDE	PHILLIP W. NORWOOD	2	8	266	388	195	58	---	41	70	---	80,170	10,698	17,436
35 OAK GROVE	ROBERT MEDLIN	2	6	84	181	82	97	23	30	12	---	23,250	297	2,017
36 OSSISPEE	DAVID WEEKS	3	2	165	199	69	72	---	34	8	---	27,510	2,345	4,612
37 RIVERSIDE	CURTIS V. OAKLEY	14	10	446	446	285	108	---	113	61	29	117,440	---	21,672
38 SWEPSDAVILLE	PAUL WEST, JR.	10	6	313	419	210	66	37	33	66	18	64,900	5,266	10,709
39 WEST HILL		--	--	141	200	33	---	---	15	16	---	15,260	175	677
TOTALS		302	362	12248	15498	8899	3528	1840	2345	1983	726	3,446,390	276,619	568,930

WC - WATCHCARE
MS - MISSION

43. NEUSE

	BPT	ADD	RSM	TLM	SS	VBS	CT	MUS	WMU	BRO	TOTREC	COOP	TOTMIS
1 ADAMSVILLE	25	35	734	916	529	267	181	135	104	60	179,890	28,604	42,136
2 BETHEL	5	1	73	85	48	45	29	18	13	---	17,600	466	1,525
3 CABIN	1	1	96	191	95	69	---	18	---	---	16,260	1,244	2,366

4 CALVARY G	1	--	154	180	88	22	--	20	17	--	20,920	1,470	6,449
5 DAVIS GROVE	--	3	80	108	54	--	32	10	7	--	16,440	1,379	3,063
6 DEEP RUN FIRST	3	8	197	279	73	38	--	32	--	16	34,770	1,373	2,802
7 EMMAUS	17	5	199	280	89	107	42	24	28	27	29,550	1,626	3,171
8 FALLING CREEK	6	--	283	386	264	101	15	48	113	47	47,670	768	5,194
9 FRENCH	3	1	110	190	91	74	--	28	52	--	33,450	768	3,303
10 GLEN RAVEN	4	2	67	107	54	21	28	17	10	--	16,630	223	2,440
11 GOLDSBORO FIRST	9	42	856	1,490	594	290	--	138	156	8	295,890	9,250	20,911
12 GRAINGER	12	5	147	153	132	58	--	11	15	--	20,300	550	1,275
13 IMMANUEL	1	4	215	240	135	85	--	50	17	--	47,130	4,240	7,520
14 JORDANS CHAPEL	1	--	77	101	72	--	--	15	15	--	14,550	--	880
15 KENNEDY HOME	--	2	45	218	78	--	--	55	15	22	750	750	2,297
16 KINSTON FIRST	16	16	917	1,102	592	106	102	147	157	35	374,370	10,500	79,511
17 LAGRANGE FIRST	2	4	114	176	63	30	--	39	33	--	36,090	1,482	5,410
18 LOVE MEMORIAL	9	39	276	357	203	125	29	72	26	30	78,190	6,940	13,297
19 MADISON AVENUE	7	11	659	802	406	78	98	130	73	43	173,190	16,266	21,887
20 MOUNT NELSON	15	4	255	285	129	105	--	43	52	40	39,830	3,115	4,388
21 NEUSE	13	26	248	298	156	85	86	74	56	33	45,560	3,384	4,742
22 NEW HOPE	2	2	310	399	123	94	--	18	9	--	85,940	4,123	4,981
23 NEW LIFE	3	13	83	116	109	51	34	39	19	11	31,380	1,653	3,009
24 PIKEVILLE FIRST	7	2	121	172	84	56	26	13	29	10	27,140	1,430	4,679
25 PINEVIEW	8	5	177	273	183	73	--	30	17	17	90,430	2,882	6,413
26 PINK HILL FIRST	--	12	12	12	22	17	--	--	--	--	9,570	322	413
27 PINKNEY	5	5	72	114	120	41	--	29	16	--	20,720	1,525	1,651
28 RIVERMONT	6	8	233	279	129	107	--	59	40	34	37,700	4,400	9,418
29 ROSEWOOD FIRST	1	18	258	316	163	92	--	42	51	68	69,780	8,920	16,101
30 SANDY BOTTOM	5	7	160	225	121	138	--	28	--	--	41,290	1,955	2,810
31 SEVEN SPRINGS	1	4	241	267	115	70	--	22	34	--	35,740	2,593	5,765
32 SNOW HILL FIRST	7	7	330	399	340	140	--	38	72	54	71,860	2,723	5,652
33 SPILMAN MEMORIAL	9	32	506	666	448	89	8	74	47	13	192,760	15,000	32,428
34 TRINITY	22	20	205	207	169	140	--	33	62	37	62,150	3,061	7,428
35 UNION	1	--	79	110	54	--	--	14	--	--	11,920	425	1,010
WC - WATCHCARE	227	344	8589	11,499	6125	2814	710	1350	607	--	2,333,910	144,398	335,937
MS - MISSION													

44. NEW FOUND

	BPT	ADD	RSM	TLM	SS	VBS	CT	MUS	WMU	BRO	TOTREC	COOP	TOTALS
1 ANTIOCH	4	1	62	96	39	--	--	--	--	--	--	--	--
2 BALL CITY	--	--	10	49	16	--	--	--	--	--	1,490	--	282
3 BEAR CREEK	2	3	32	43	25	--	--	--	--	--	13,090	--	--
4 CANEY FORK	--	--	80	156	45	--	--	45	--	--	--	--	753
JOHN WHITE													
GARY FENDER													
ODER ANDERS													

44. NEW FOUND—Continued

CHURCHES	PASTOR (For Addresses, see Directory in Back of Book)	Total Baptisms	Other Additions, Letter, etc.	Resident Church Membership	Total Church Membership	Sunday School Enrollment	Vacation Bible School Enroll.	Training Union Enrollment	Church Music Enrollment	W.M.U. Enroll.	Brotherhood Enrollment	Total Receipts	Total for Coop. Program	Total Missions Expenditures
5 CHESTNUT GROVE	BILLY BROWN	3	6	162	169	75	---	---	---	---	---	1,640	---	939
6 CROSS ROCK	GLENN CLARK	7	6	53	83	46	30	---	---	---	---	3,400	---	---
7 ERENEZER	D L MAYNARD	7	9	21	31	---	---	33	---	---	---	2,300	---	50
8 FLATS OF SPRING CREEK	FRANK WILLETT	---	5	28	45	39	65	---	14	---	---	---	---	120
9 FRENCH BROAD	HOWARD SELF	---	---	---	159	---	---	---	---	---	---	---	---	---
10 JONES VALLEY	GARRY ROGERS	2	1	63	75	50	35	---	---	---	---	---	---	344
11 LIBERTY	BILL GILLESPIE	3	1	127	178	92	64	---	36	---	---	12,230	---	850
12 LOWER BIG PINE	DANNY LITTLE	5	1	70	123	52	43	---	---	---	---	12,120	---	681
13 LUSK CHAPEL	CHARLES STOCKTON	2	1	51	157	46	---	---	28	---	---	970	---	1,186
14 NEW HOPE	EARL JONES	3	1	80	192	24	35	---	---	---	---	6,650	---	100
15 OLD BULL CREEK	CLIFFORD CARLE	---	---	157	203	74	---	---	---	---	---	7,590	---	---
16 PAYNES CHAPEL	---	---	---	30	108	30	---	---	12	---	---	3,460	---	600
17 PINNACLE VIEW	HOWARD H MANN	4	2	70	75	46	---	---	---	---	---	---	---	74
18 REDMON	PAUL COX	---	2	42	56	26	---	---	---	---	---	---	---	---
19 UNION	LAMRENCE LINDSEY	13	2	111	196	80	60	---	---	---	---	---	---	122
20 ZION	ILIFF SUGGS	---	5	61	180	48	---	---	---	---	---	---	300	2,896
WC - WATCHCARE	TOTALS	55	44	1310	2376	876	332	33	135	---	---	73,150	300	9,197
MS - MISSION														

45. NEW RIVER

	BPT	ADD	RSM	TLM	SS	VBS	CT	MUS	WMU	BRD	TOTREC	COOP	TOTMIS
1 BEAR CREEK	2	7	189	214	204	105	118	26	12	---	37,470	2,756	5,354
2 BETHANY	8	---	156	156	158	250	70	38	28	45	43,320	200	2,950
3 BETHEL	17	19	88	92	76	55	49	33	24	36	21,560	1,147	3,561
4 BETHLEHEM	38	37	552	685	396	255	168	66	97	67	128,800	16,056	30,647
5 BEULAVILLE	---	5	237	333	212	95	40	56	67	---	87,910	15,925	26,018
6 BLUE CREEK	17	12	420	445	304	228	180	42	52	39	123,650	8,675	21,225
7 BROOKWOOD	17	35	303	676	249	134	81	50	51	41	80,690	3,749	9,875
8 CALVARY	9	15	303	411	130	85	---	46	43	19	42,030	1,537	3,574
9 CATHERINE LAKE	2	5	123	126	97	95	16	37	44	20	38,980	1,200	4,095
10 CEDAR FORK	5	3	205	257	148	66	43	35	12	---	61,790	4,962	17,176
11 CENTERVIEW	2	17	165	229	59	67	20	25	13	17	30,830	1,100	1,848

12 COLLEGE PARK	2	8	47	52	41	97	---	2	---	31,700	647	1,500
13 COMMUNITY	1	--	17	28	38	---	14	11	---	4,300	---	---
14 ENON CHAPEL	43	87	515	1109	563	217	123	107	33	14	168,490	13,908
15 GALILEE	7	8	82	125	59	63	---	35	2	---	11,160	1,723
16 GRANTS CREEK	2	1	240	300	61	53	23	32	29	---	29,530	2,575
17 HALLSVILLE	9	2	175	209	133	69	35	20	64	21	32,820	6,749
18 HARRIS CREEK	--	5	382	402	131	125	---	21	---	---	---	2,100
19 JACKSONVILLE FIRST	16	55	714	1096	456	223	208	97	109	48	263,400	53,875
20 KELLUM	11	15	425	538	216	85	69	68	75	32	64,290	5,512
21 MAPLE HILL	4	1	80	131	54	52	---	16	15	---	22,880	676
22 MAYSVILLE FIRST	28	5	347	463	187	168	115	36	48	75	70,260	2,819
23 MEMORIAL	1	8	196	299	119	72	---	51	25	11	45,640	1,845
24 MIDVILLE	13	44	261	969	167	86	51	39	37	38	69,730	9,996
25 NEW HOPE	4	3	100	140	56	55	---	16	5	10	14,560	100
26 NEW RIVER	31	47	386	573	368	230	152	123	57	41	126,020	6,000
27 PINEY GROVE	14	11	72	329	489	173	79	72	76	45	70,170	4,739
28 PROVIDENCE	7	4	286	312	164	156	66	58	35	15	69,150	7,650
29 RICHLANDS FIRST	6	12	356	462	263	103	11	78	93	26	112,650	6,295
30 SALEM	19	12	330	452	169	86	53	38	38	---	53,100	1,600
31 SWANSBORO FIRST	--	14	336	577	191	88	---	61	89	---	81,090	4,732
32 TAR LANDING	7	9	251	271	161	112	64	40	42	14	60,350	8,325
												11,433
												359,671
												152,595
												2,129,430
												1283
												1479
												637

WC - WATCHCARE
MS - MISSION

TOTALS

46. NEW SOUTH RIVER

1 ANTIPOCH	12	4	124	174	141	60	---	58	39	20	53,560	2,288	6,437
2 ARRAH LAKE	63	48	530	665	764	247	206	108	38	33	117,730	6,527	11,263
3 AUTRYVILLE	4	--	157	245	123	49	---	38	37	18	57,910	6,086	13,341
4 BAPTIST CHAPEL	2	4	275	391	276	92	---	43	38	10	89,810	3,509	7,597
5 BEAVER DAM	--	5	194	240	143	---	---	30	53	---	37,370	2,116	3,719
6 BONNIE OODNE	58	60	295	409	161	114	100	40	35	12	72,420	6,486	12,831
7 CALVARY	4	10	113	165	114	52	41	24	21	---	33,210	1,636	3,484
8 CAPE FEAR	--	1	71	91	79	36	---	29	10	---	11,800	120	955
9 CARROLL MEMORIAL	7	4	321	388	182	95	---	47	56	25	73,870	5,429	7,680
10 CEDAR CREEK	5	2	351	410	210	142	44	64	54	27	92,710	4,702	16,197
11 CEDAR FALLS	8	24	556	613	369	97	68	73	75	54	161,150	16,118	2,000
12 CENTER	2	5	205	278	146	37	---	67	32	14	59,420	2,472	3,080
13 CENTRAL	11	27	175	302	174	130	36	14	27	36	35,830	2,472	3,080
14 CLEMENT	11	1	289	358	156	75	---	50	79	21	40,000	5,430	9,130
15 CLIFFDALE ROAD	2	2	38	44	10	---	---	---	---	---	---	---	885
16 CONCORD	5	2	189	189	153	85	---	42	41	39	31,650	4,599	7,165
17 CORINTH	--	--	79	115	74	21	---	33	12	---	22,990	735	1,784
													359,671
													152,595
													2,129,430
													1283
													1479
													637

46. NEW SOUTH RIVER—Continued

CHURCHES	PASTOR (For Addresses, see Directory in Back of Book)	Total Baptisms	Other Additions, Letter, etc.	Resident Church Membership	Total Church Membership	Sunday School Enrollment	Vacation Bible School Enroll.	Training Union Enrollment	Church Music Enrollment	W.M.U. Enroll.	Brotherhood	Total Receipts	Total for Coop. Program	Total Missions Expenditures
18 CROSS CREEK TABERNACLE	BAXTER MAYE WALKER	22	4	261	497	207	192	103	55	38	63	30,990	150	2,714
19 CUMBERLAND	WILLIE SHEPARD JR	10	12	422	457	168	120	---	---	53	9	72,000	3,085	5,936
20 CUMBERLAND UNION		---	2	107	156	104	56	---	---	18	48	20,910	100	2,534
21 ELIZABETH		---	---	251	289	294	98	116	57	94	53	71,170	5,720	10,576
22 EUREKA	LEON KEEFE	28	13	265	269	209	96	76	59	59	20	58,500	10,555	16,605
23 EUTAW HEIGHTS	SAMUEL E EDWARDS	35	44	613	833	330	150	189	58	80	77	181,980	9,573	2,119
24 EVERGREEN	OALE F CHILDRESS	12	---	96	203	89	40	---	12	53	14	31,000	668	600
25 FAYETTEVILLE FIRST	EDWARD GLEN HOLT	31	43	801	1451	747	226	99	156	177	42	514,250	4,8412	148,026
26 FAYETTEVILLE SECOND		---	---	197	780	179	61	30	41	40	37	---	7,669	---
27 FAYMONT	LARRY ISAACS	29	16	270	627	399	285	140	65	95	30	87,500	7,506	15,227
28 FIRST UNITED	JACK O. CHURCH	16	4	154	163	187	74	---	65	30	40	27,480	150	2,277
29 FREEDOM	DAVID C ADAMS	3	1	85	99	98	70	3	40	37	9	55,210	571	---
30 FRIENDSHIP	FRED J HALL	4	7	64	64	55	52	---	17	---	---	12,930	38	---
31 GETHSEMANE		5	---	105	141	84	70	---	16	17	8	33,320	1,619	3,820
32 GOODWIN	DONALD STROTHER	2	2	32	44	30	---	---	13	---	---	10,930	1,046	2,250
33 GRACE	JAMES R SCALES	11	28	504	804	243	56	11	23	41	17	98,640	7,343	14,456
34 HARMONY	DAVID T SHIRLEY	3	2	120	190	105	63	40	41	58	17	27,710	1,999	4,300
35 HICKORY GROVE	E T WARREN	1	5	123	157	126	130	---	25	14	---	30,830	1,520	---
36 HIGHLAND	EDDIE MCPETERS	5	10	235	250	260	136	---	37	39	36	91,510	6,396	12,023
37 HILLSIDE	C J CALVERT	2	18	116	124	101	85	---	44	49	18	56,710	2,500	7,732
38 HOPE MILLS FIRST	JERRY PARSONS	12	14	199	225	163	67	---	26	54	21	59,680	2,570	7,046
39 IMMANUEL	JOHN F CUTHILL JR	10	5	324	689	231	164	52	51	46	61	84,980	15,077	20,162
40 JUDSON	M KENNETH WILSON	5	10	270	348	279	96	71	81	83	27	96,850	3,320	10,153
41 LAFAYETTE	FRANK PAGE	34	80	894	1397	832	157	121	109	86	35	208,460	16,068	32,080
42 LAGRANGE PARK	CARL REHRER	20	21	288	548	194	169	65	39	43	37	76,630	11,327	18,918
43 LAKE LYNN	DANA SCRIVNER	4	1	285	375	116	67	---	30	14	13	34,410	695	1,199
44 LEBANON	GERALD L RHYNE	20	16	457	566	408	132	---	72	95	75	111,490	8,539	17,007
45 LIBERTY	WILLIAM N MAYNARD	---	1	81	99	18	---	---	---	---	---	5,560	---	---
46 LONG BRANCH	DENNIS GUY	11	2	202	229	132	74	---	46	47	---	31,520	905	2,465
47 MACEDONIA	STILES ELLYSON JR	1	3	247	269	109	63	---	96	54	12	50,150	3,600	6,749
48 MAGNOLIA	ROGER A WHITE	15	8	238	293	204	109	43	49	33	21	67,210	11,934	18,725
49 MARYS CHAPEL	JOHN F OLIVER	8	4	92	141	102	28	---	35	---	---	14,340	490	1,473
50 MASSEY HILL	W CECIL BAUGHMAN JR	17	14	617	762	351	---	---	---	28	45	114,570	100	1,001
51 MILL CREEK	WILLIAM R NICHOLS	7	---	116	156	101	41	42	32	35	---	22,200	1,202	2,418

52 MINGO	---	1	135	174	154	41	---	48	33	24	81,010	543	4,636
53 MINTZ	7	3	52	81	69	69	27	25	30	---	13,930	617	1,908
54 MOUNT ELAM	4	1	267	329	265	69	---	41	65	30	74,810	12,530	17,734
55 MOUNT GILEAD	7	27	249	648	179	49	68	43	59	12	55,810	5,054	7,613
56 MOUNT PILGAH	6	---	337	425	167	95	---	37	32	31	58,430	3,651	7,303
57 PARKERSBURG	16	---	103	155	59	66	---	21	24	---	19,770	1,745	3,495
58 PETERS CREEK	6	3	89	175	119	---	---	65	79	29	30,650	1,300	2,107
59 PINEY GREEN	4	3	120	197	99	64	---	37	26	17	33,700	1,547	4,114
60 PITTMAN GROVE	5	3	124	164	89	81	42	36	58	18	30,570	600	2,334
61 PLEASANT GROVE	6	5	302	404	212	81	---	36	58	60	94,780	10,077	17,786
62 PLEASANT UNION	3	5	260	329	165	97	---	53	46	51	46,370	3,077	7,674
63 ROSEBUD FIRST	9	10	281	309	230	62	54	57	49	20	73,680	2,400	7,103
64 SALEMURG	3	11	265	344	210	72	---	47	72	---	76,330	6,194	15,451
65 SHARON	2	---	74	140	68	10	---	30	12	13	17,290	1,870	2,805
66 SNYDER MEMORIAL	55	100	1635	2166	1653	364	597	501	301	193	1,331,040	148,309	220,832
67 SPRING BRANCH	3	3	246	340	186	---	---	59	66	29	69,660	1,341	4,485
68 SPRING LAKE FIRST	11	78	432	1141	356	149	105	51	42	30	106,760	8,746	15,270
69 STEDMAN	6	16	276	377	189	83	---	55	66	74	75,040	6,702	14,841
70 STONEY POINT	33	49	445	552	212	97	52	18	---	---	58,400	2,921	8,163
71 TABERNACLE	17	21	247	349	185	121	39	22	47	16	50,140	2,977	10,102
72 TEMPLE	18	11	286	613	368	---	---	129	69	53	147,230	1,309	15,507
73 TRINITY	4	10	486	598	209	---	---	57	---	33	97,000	15,978	28,757
74 UNION GROVE	3	1	210	304	203	72	---	26	73	36	40,010	1,595	4,684
75 VILLAGE DRIVE	20	40	673	932	317	290	---	187	89	49	230,330	19,771	28,700
76 WADE	2	2	105	167	46	---	---	17	20	---	18,350	702	2,363
77 WALSTONE MEMORIAL	---	---	300	400	220	---	---	96	94	20	88,970	13,686	19,143
78 WHITE OAK	3	2	102	186	122	23	---	20	19	---	35,100	1,001	3,220
79 COOL SPRING	---	---	16	39	21	---	---	---	---	---	10,430	258	2,950
80 LAKE PIM	---	---	71	71	36	---	6	12	---	---	18,340	1,128	1,495
81 SHAW HEIGHTS	5	5	113	186	71	78	24	2	6	---	22,600	620	1,000
82 MOUNT GALVARY	1	---	12	35	35	30	---	---	12	---	15,000	---	---
83 NEW HOPE	58	51	610	670	341	249	18	169	97	54	149,100	14,187	18,573
TOTALS	894	22020	31671	17585	6969	2813	3955	4344	2010	---	6,743,160	555,305	1,052,492

WC - WATCHCARE
MS - MISSION

47. NORTH ROANOKE

	BPT	ADP	RS4	TL4	SS	VBS	CT	MUS	WPU	BRO	TOTREC	COMP	TOTMIS
1 ANTIUCH	---	3	55	67	35	---	---	16	14	---	14,030	700	2,318
2 ARLINGTON STREET	7	19	590	761	403	223	---	71	162	70	180,480	20,426	35,180
3 AVALON	9	12	119	159	30	29	17	17	8	---	27,290	340	2,381
4 PATTERHORN	1	1	164	210	108	77	---	29	29	---	55,290	3,555	12,303

JUDITH PONELL
JDE LEONARD
RON E POWERS
CARL J HEDRICK

47. NORTH ROANOKE—Continued

CHURCHES	PASTOR (For Addresses, see Directory in Back of Book)	Total Baptisms	Other Additions, Letter, etc.	Resident Church Membership	Total Church Membership	Sunday School Enrollment	Vacation Bible School Enroll.	Training Union Enrollment	Church Music Enrollment	W M U. Enroll.	Brotherhood Enrollment	Total Receipts	Total for Program	Total Mission Expenditures
5 BEAR SWAMP	CHARLES A. WILSON	--	--	47	129	54	41	--	16	16	--	37,340	4,171	3,009
6 BENVENUE		43	40	356	439	271	118	46	66	36	31	105,660	9,047	11,497
7 BETHLEHEM	JOHN L. DRAPER	1	5	167	193	84	45	18	22	12	--	30,150	1,785	2,697
8 BLANCHWOOD	WILLIAM LEE CHURCH	--	--	73	191	35	16	--	17	16	--	24,710	1,750	3,607
9 CALVARY CR.	JOHN ALFORD JR.	7	9	376	376	132	78	--	25	27	--	44,440	3,617	4,219
10 CALVARY RM.	J. BRUCE WALKER	6	7	803	963	526	140	24	188	147	25	228,360	12,075	2,182
11 CHOCKYOTTE	GENE FAUCETT	--	10	193	227	123	40	--	25	34	28	37,580	1,167	3,483
12 COMMUNITY CENTER	JOSEPH H. MCGUGAN JR.	4	--	157	217	66	31	--	18	15	--	25,840	580	1,826
13 CORTINA	SAM C. DAVIS JR.	2	2	139	235	109	112	69	40	51	23	95,440	2,804	4,838
14 DARLINGTON	STEVE CONERLY	8	8	114	159	44	34	--	29	8	10	17,170	963	1,696
15 DAWSON	BOB S. BELFORD	5	7	110	135	62	52	--	--	--	15	---	550	2,465
16 DITCHES	EMMANUEL P. PEGRAM	4	2	312	438	208	110	--	26	93	45	92,500	13,011	20,531
17 DRENEZER	TOMMY ATKINSON	--	--	34	62	28	--	--	--	--	--	10,660	300	400
18 EDGEWONT		--	4	347	461	193	47	--	56	86	45	107,660	10,963	20,063
19 ELM GROVE		9	2	180	294	151	67	--	66	62	10	60,220	4,612	13,137
20 ENFIELD	DALLAS W. PRESTWOOD	7	13	395	558	314	206	--	104	76	5	191,190	14,673	25,540
21 ENGLEWOOD	WILLIAM A. WALLACE	7	16	454	479	299	110	--	149	88	37	170,190	7,816	15,132
22 GASTON FIRST	W. EARL SHOTWELL	3	1	141	167	64	40	--	20	32	--	23,920	1,825	2,460
23 GETTSEMANE	TOMMY ATKINSON	--	--	97	121	61	62	--	8	18	--	27,270	1,100	1,872
24 GOOD NEWS	J. CLINARD BROOKS	2	12	156	164	108	107	36	55	48	--	51,490	3,275	4,309
25 HALIFAX	BOB S. BELFORD	2	2	73	146	56	44	--	13	13	--	12,960	900	1,227
26 HICKORY	NELSON P. WATSON	1	--	57	154	46	18	--	10	18	15	20,860	402	1,330
27 HIGGARD	THOMAS P. WATSON	15	1	29	127	74	48	11	34	41	--	30,130	1,531	2,348
28 LAKESIDE	JAYLORD LEHMAN	12	26	669	896	300	125	--	48	158	21	253,060	22,420	37,131
29 MACQUINTA	EDWIN B. CARROLL	3	1	199	293	128	53	--	--	34	--	31,620	3,963	5,551
30 MEMORIAL		11	8	106	196	89	57	--	44	28	6	25,190	1,279	1,701
31 MONTEYER	D. PHILLIP JUALLS	18	10	394	456	219	146	26	119	95	74	106,570	4,797	13,327
32 MOUNT HERMON		5	--	122	187	72	69	21	17	28	6	23,580	2,342	4,934
33 NASHVILLE	JACK A. HOLT	4	21	436	531	251	84	--	61	85	--	207,280	6,047	9,135
34 NORTH ROCKY MOUNT	W. ALAN BEARD	10	15	505	605	231	224	78	28	89	26	96,240	8,733	15,440
35 OAKDALE	HARRY H. FJALLER	24	27	567	667	336	186	147	101	69	26	182,580	9,490	14,319
36 OAK LEVEL	RALPH BRUNSON	4	16	231	270	103	55	--	38	35	14	35,650	2,859	6,004
37 OAK VIEW	HARRY R. KAHF	10	17	253	268	169	80	--	62	42	16	83,100	5,848	12,713
38 PARK	DONALD L. ETHERIDGE	1	12	182	213	196	90	19	39	33	34	41,640	4,026	4,970
39 PARKWOOD	W. L. PRIDGEN SR.	55	58	572	572	388	457	36	143	148	101	191,870	15,763	33,488
40 PROCTORS CHAPEL	JUDITH K. COATES	10	25	365	413	202	112	--	65	51	68	131,040	7,177	13,115

41 DUANKLE	3	10	290	375	96	62	---	37	46	15	30,810	2,783	4,610
42 RED OAK	12	12	314	441	214	88	---	78	104	---	56,930	7,789	12,783
43 ROADKYE	6	14	222	333	281	84	57	44	46	12	83,430	4,785	10,322
44 ROADKYE RAPIDS FIRST	20	37	1373	1749	612	115	123	64	43	---	286,010	456	26,439
45 ROCKY MOUNT FIRST	7	17	1157	1915	1219	299	80	355	268	36	494,320	33,458	36,039
46 ROSEMARY	11	25	441	1178	507	86	---	56	155	97	174,630	17,449	31,032
47 SALEM	1	3	95	139	68	19	---	29	4	---	22,000	---	2,067
48 SCOTLAND NECK FIRST	10	4	623	941	394	164	---	177	151	43	166,750	13,017	36,464
49 SHARPSBURG	5	6	202	334	123	63	45	21	49	---	48,020	4,021	9,203
50 SOUTH ROSEMARY	3	2	75	144	72	73	---	22	27	---	20,800	662	150
51 SOUTHSIDE	7	6	419	484	419	138	148	108	108	125	97,700	8,711	13,988
52 SUNSET AVENUE	6	7	414	447	398	157	63	63	75	39	140,920	9,031	28,461
53 TILLERY	---	---	---	---	---	---	---	---	---	---	---	---	---
54 CHARLES BARTHOLOMEW	---	---	---	---	---	---	---	---	---	---	---	---	---
55 LYNN GULLOCK	---	---	---	---	---	---	---	---	---	---	---	---	---
56 LYNN WICKREY	22	13	372	426	202	135	---	10	6	---	2,520	40	248
57 JOHN A BRACEY	1	---	187	187	140	---	---	46	85	39	119,880	11,277	23,671
58 H EVERETT MARION	13	13	565	741	463	168	79	82	120	38	74,150	5,500	14,931
59 JOHN R BOULDIN	11	8	317	349	298	162	116	69	95	59	160,570	10,258	19,965
60 CLIFF HUGHES	---	2	70	71	40	64	---	14	9	---	92,670	12,922	19,589
TOTALS	452	593	17924	23362	12095	5516	1305	3248	3482	1254	5,220,930	359,267	720,635

WC - WATCHCARE
MS - MISSION

48. PEE DEE

1 BETHEL	2	2	80	163	51	66	---	---	23	6	15,460	67	531
2 BEVERLY HILLS	19	25	397	466	310	298	---	27	99	50	128,940	22,530	35,295
3 CALVARY	6	26	219	277	225	77	130	47	74	57	95,660	8,838	13,801
4 CARLEUGE CREEK	8	1	162	184	105	28	---	25	20	48	44,630	3,178	5,514
5 COBS MEMORIAL	2	2	204	210	116	59	49	68	39	16	39,210	4,645	8,224
6 CORDOVA	2	8	312	370	223	153	40	35	40	33	68,520	9,000	14,827
7 CRESTVIEW	---	1	101	114	106	34	---	14	25	25	31,970	2,072	4,567
8 EAST LAURINBURG	2	5	126	141	120	38	---	45	22	10	30,590	444	3,953
9 HERITAGE	3	7	195	225	145	34	---	55	24	23	32,560	1,564	2,982
10 ELLEPRE FIRST	17	8	305	420	295	96	---	49	73	63	74,300	6,049	10,265
11 FAITH	2	4	118	164	160	---	49	47	23	8	47,900	1,688	3,451
HOWARD WALTERS	2	2	80	163	51	66	---	---	23	6	15,460	67	531
CARROLL CAGLE	19	25	397	466	310	298	---	27	99	50	128,940	22,530	35,295
EUGENE MCNAIR	6	26	219	277	225	77	130	47	74	57	95,660	8,838	13,801
ROGER NEWTON	8	1	162	184	105	28	---	25	20	48	44,630	3,178	5,514
FRED A NORDAN	2	2	204	210	116	59	49	68	39	16	39,210	4,645	8,224
WAYNE VUNCANNON	2	8	312	370	223	153	40	35	40	33	68,520	9,000	14,827
WILLIAM S KEARSE	---	1	101	114	106	34	---	14	25	25	31,970	2,072	4,567
BILL FREEMAN	2	5	126	141	120	38	---	45	22	10	30,590	444	3,953
B K JONES	3	7	195	225	145	34	---	55	24	23	32,560	1,564	2,982
PAUL FOWLER	17	8	305	420	295	96	---	49	73	63	74,300	6,049	10,265
MIKE STERK	2	4	118	164	160	---	49	47	23	8	47,900	1,688	3,451
TOTALS	452	593	17924	23362	12095	5516	1305	3248	3482	1254	5,220,930	359,267	720,635

48. PEE DEE—Continued

CHURCHES	PASTOR (For Addresses, see Directory in Back of Book)	Total Baptisms	Other Additions, Letter, etc.	Resident Church Membership	Total Church Membership	Sunday School Enrollment	Vacation Bible School Enroll	Training Union	Church Music	W. M. U. Enroll.	Brotherhood	Total Receipts	Total for Coop. Program	Total Missions Expenditures
12 GIBSON	BEN F BROADWAY	1	1	84	121	55	34	---	12	23	---	20,900	283	1,729
13 HAMLET FIRST	BILLY G RIVERS	20	16	629	934	444	232	65	120	183	62	192,060	22,075	37,041
14 HAMLET SECOND	G SCOTT TURNER JR	14	10	424	525	462	138	56	144	108	42	123,220	13,859	17,335
15 HOFFMAN			3	43	88	33	---	---	9	---	---	6,290	75	332
16 LAUREL HILL	HERMAN M MALPASS JR	2	4	174	194	141	62	38	42	49	16	57,010	4,812	9,369
17 LAURINBURG FIRST		13	13	600	960	600	130	107	192	189	9	246,310	37,438	63,430
18 MCDONALD	CARL STRICKLAND	4	2	189	219	152	184	---	45	76	34	60,350	4,925	8,516
19 MARSTON		---	---	30	42	29	---	---	---	---	---	17,880	1,320	2,304
20 MIDWAY	DAVID HUDSON	5	6	87	87	72	45	---	22	34	8	19,740	338	1,590
21 MOUNT OLIVE	GORDON SHAW	5	5	259	302	178	97	---	23	63	14	51,050	2,787	6,411
22 NEW HOPE	TOMMY BUTLER	---	---	59	86	31	---	---	17	---	---	9,090	---	158
23 NORMAN	WAYNE RICHARDSON	---	---	43	48	41	78	---	---	---	---	12,990	100	629
24 NORTH LAURINBURG	TOM WATSON	2	10	167	167	76	82	---	56	35	---	21,120	100	367
25 OAK RIDGE	N H REYNOLDS	---	---	41	61	31	---	9	---	---	---	5,320	120	240
26 PEE DEE	LESTER ENGLISH	3	4	204	309	109	32	---	28	15	---	43,110	174	720
27 PINE GROVE	WAYNE TUTTLE	17	23	428	448	412	322	124	93	70	64	104,300	9,303	21,427
28 PLEASANT GROVE	DORAN E COOK	1	1	207	250	95	---	---	---	15	---	30,220	3,757	6,871
29 PLEASANT HILL	THURMON HOWARD	1	---	91	98	62	35	---	---	---	---	16,330	---	1,015
30 ROBERDEL		20	16	358	430	285	193	51	50	49	42	76,950	851	8,538
31 ROCKINGHAM FIRST	WILLIAM W LEATHERS	19	19	601	930	740	185	90	238	138	43	235,850	42,427	58,069
32 SARON	LIBERTY V KOONTZ	1	---	52	60	50	62	---	22	30	---	14,960	1,259	2,848
33 SCOTLAND ACRES	ALTON WATSON	---	---	46	61	57	---	---	26	---	---	4,350	---	---
34 SKYWAY	HERMAN BARNES	17	---	---	129	119	150	---	23	17	---	---	---	---
35 SOUTH LAURINBURG		4	---	59	70	59	---	---	22	10	6	12,470	120	151
36 SPRING HILL	ALTON A COBLE	2	2	113	193	115	123	16	19	38	---	40,630	2,684	7,627
37 STEWARTSVILLE	NICK DEMCHECK	12	23	274	318	268	150	100	64	39	41	60,370	3,432	7,410
WC - WATCHCARE	TOTALS	227	250	7485	9717	6574	3217	924	1669	1643	720	2,083,920	212,314	369,013
MS - MISSION														

49. PIEDMONT

BPT ADD	RSM	FL*	SS	VBS	CT	MUS	WMU	BRD	TOTREC	COOP	TOTALS
3	3	629	735	385	75	---	45	102	11	140,610	38,986
17	8	125	250	135	113	---	48	23	10	4,210-	9,677
1 BESSEMER	VICTOR S DOWD										
2 BUCHANAN	ALFRED EUGENE LAWHORNE										

3	CALVARY	23	10	657	657	657	434	91	92	53	83	42	141,590	8,489	18,485
4	CAMP HERMAN	8	5	212	232	153	112	---	---	35	32	---	45,350	---	3,160
5	CENTRAL	7	13	198	218	153	98	80	51	37	15	37	46,880	3,087	5,434
6	CLIFTON ROAD	7	8	280	517	212	114	70	54	62	33	33	92,240	2,394	13,767
7	COLLEGE PARK	---	10	439	633	221	33	---	---	49	53	35	110,710	11,594	19,261
8	COMMUNITY	7	8	107	230	131	156	---	---	41	20	---	55,490	500	5,612
9	ELLER MEMORIAL	41	356	364	325	229	98	104	64	8	---	---	156,580	4,614	27,873
10	FLORIDA STREET	9	25	1138	1338	1013	305	265	212	151	62	---	273,170	36,528	68,571
11	FRIENDLY AVENUE	21	29	1396	1789	973	190	97	55	199	13	---	461,340	48,671	90,970
12	GATE CITY	7	15	279	299	313	60	99	90	65	17	---	117,950	3,400	15,411
13	GETHESEMANE	2	5	121	138	88	75	23	24	26	---	---	26,500	686	4,430
14	GIBSONVILLE FIRST	6	4	407	532	220	120	69	53	80	37	---	68,000	4,400	8,226
15	GREENSBORO FIRST	35	107	2662	3571	2333	328	135	332	501	156	---	1,399,040	235,163	481,893
16	GUILFORD	34	41	752	971	741	131	142	85	55	48	---	216,610	35,761	41,003
17	HILLCREST	23	20	472	572	314	223	91	65	47	62	---	91,240	7,123	20,822
18	HUNTER HILLS	147	167	1140	1220	1907	331	325	182	144	153	---	390,000	10,363	33,300
19	IMMANUEL	13	16	755	928	405	139	95	105	80	19	---	178,450	11,709	29,398
20	JESSUP GROVE	3	4	154	239	170	54	---	---	45	40	---	37,250	1,680	3,475
21	LAKE TOWNSEND	---	---	55	55	44	---	---	---	25	19	---	19,000	---	937
22	LAUKFORD MEMORIAL	12	30	202	209	163	54	41	44	---	---	---	52,050	771	5,374
23	LANDALE	27	45	1077	1277	1046	425	206	253	183	138	---	411,270	44,227	7,314
24	LINDLEY PARK	13	12	325	460	214	108	45	79	77	49	---	124,300	5,381	15,063
25	LYNWOOD LAKES	2	6	56	58	65	---	---	---	21	---	---	26,600	---	350
26	MCCONNELL ROAD	---	---	102	196	63	---	---	---	28	---	---	32,980	---	2,536
27	MAGNOLIA STREET	2	5	291	317	249	80	65	30	8	18	---	191,080	8,977	13,613
28	NEW HOPE	1	3	131	136	70	88	---	---	46	---	---	25,410	---	3,712
29	NORTHEAST	9	8	237	257	238	82	79	44	29	7	---	66,970	1,879	7,087
30	NORTHSHORE	2	1	299	326	178	66	---	---	38	37	24	105,620	13,408	22,381
31	PARKWAY	24	18	773	377	543	123	234	98	118	59	---	219,640	14,339	37,893
32	PINECROFT	12	10	298	343	132	49	---	---	28	28	21	46,450	5,168	8,301
33	PLEASANT GARDEN	20	26	938	1075	660	162	95	145	55	26	---	181,470	27,545	40,256
34	PLEASANT GROVE	14	9	326	408	188	72	---	---	32	53	27	80,830	8,463	14,543
35	RANKIN	18	21	423	549	356	303	136	59	94	60	---	124,450	7,464	21,440
36	REDDY FORK	9	11	633	855	364	122	86	60	77	49	---	135,670	1,199	6,946
37	ROCKY KNOLL	17	22	684	734	356	112	133	76	63	31	---	162,317	11,000	32,725
38	POLLING ROADS	15	18	401	487	272	122	116	67	53	31	---	100,410	6,404	13,666
39	SEUGEFIELD	4	15	128	133	119	---	---	---	51	31	---	68,000	553	1,570
40	SHARPE ROAD	8	2	365	417	292	151	83	56	40	63	---	129,740	5,203	12,405
41	SIXTEENTH STREET	6	16	866	1115	305	153	---	---	101	77	28	199,880	15,079	27,983
42	SOUTHEAST	9	21	330	362	376	146	172	63	97	39	---	173,310	15,403	23,530
43	SOUTH ELM	6	17	525	641	317	111	---	---	58	26	---	159,620	55,441	55,441
44	SOUTHSHORE	5	7	287	297	327	77	230	106	101	60	---	166,270	3,600	33,809
45	STEVENS MEMORIAL	16	13	348	369	218	176	---	---	28	68	34	87,710	2,112	12,543
46	SUMMERFIELD FIRST	3	18	559	620	439	149	194	121	99	62	---	132,620	12,476	29,180
47	SUNNER	18	32	406	456	217	110	50	28	74	49	---	89,920	8,017	16,090
48	TEMPLE	2	2	187	194	36	58	---	---	11	1	---	18,249	---	272
49	TOWNE MEMORIAL	9	5	24	39	46	15	13	16	8	7	---	17,100	539	871
50	WILLOWMORE	16	31	121	254	117	90	---	---	64	---	---	48,270	872	3,557
TOTALS															1,450,165
WC - WATCHCARE															667,492
MS - MISSION															1753

50. PILOT MOUNTAIN

CHURCHES	PASTOR (For Addresses, see Directory in Back of Book)	Total Baptisms	Other Additions, Letter, etc.	Resident Church Membership	Total Church Membership	Sunday School Enrollment	Vacation Bible School Enroll.	Training Union Enrollment	Church Music Enrollment	W.M.U. Enroll.	Brotherhood Enrollment	Total Receipts	Total for Coop. Program	Total Mission Expenditures
		BPT	ADO	RSM	TYM	SS	VBS	CT	MUS	WMU	BRO	TOTREC	COOP	TOTMIS
1 ADVANCE	KENNETH WARNER	3	2	60	80	78	40	---	13	---	---	18,560	240	605
2 ANTIPOH	STEPHEN L. WELBORN	8	15	545	545	344	63	---	42	---	19	114,480	---	28,620
3 ARMORE	J. L. WILSON	25	50	1100	1606	886	132	182	205	175	56	556,720	59,238	85,220
4 BECKS	PAUL WONDERS JR.	21	27	890	1030	868	209	236	270	247	66	466,540	113,962	151,828
5 BETHANY	NEAL E. ELLER	11	21	583	668	431	143	87	86	105	38	167,890	38,649	48,582
6 BRIMS GROVE	MILTON SEWELL	8	7	197	372	186	96	63	61	78	38	56,170	5,918	12,948
7 BROWN MOUNTAIN	BILL EDWARDS	--	4	135	219	115	41	---	17	---	---	25,910	682	2,389
8 CALVARY	CHARLES MARK CORTS	76	226	2248	2339	2858	668	967	560	179	61	1,177,780	43,250	336,697
9 CENTER GROVE	JAMES D. OAY	1	7	199	289	131	42	29	13	---	---	40,510	4,666	6,979
10 CLEMONS FIRST	JOHN BOYLES	--	5	199	239	123	59	18	14	18	13	37,840	3,165	4,992
12 COLLEGE PARK	CHARLES O. EDWARDS	16	31	606	774	548	130	99	181	140	22	289,700	52,922	85,033
13 CRESTWOOD	J. MARION RECTOR	8	13	---	601	287	79	37	59	57	48	206,550	7,794	17,455
14 EDGEWOOD	RICHARD G. HICKS	3	29	---	652	172	89	---	23	29	---	124,790	4,818	13,294
15 FELLOWSHIP	VERNON TROUTMAN	8	7	159	192	135	80	90	62	41	31	72,250	3,593	6,512
16 FOREST HILL	BENNY B. SMITH	11	5	374	510	357	70	47	49	52	38	89,420	6,558	9,952
17 FORTSYTH PARK	EUGENE SHERRILL	1	5	246	246	96	73	---	19	22	---	62,680	4,605	7,277
18 FRIENDSHIP	ALFRED E. PHILLEY	---	3	156	228	139	63	---	32	18	---	35,410	714	2,363
19 GERMANTON	ROBERT A. LATIMORE	3	6	242	246	164	46	---	29	35	---	36,170	1,457	5,990
20 GLENN VIEW	G. MELVYN CURLEE	10	6	413	542	348	74	12	82	50	38	120,010	17,489	30,351
21 GODOWILL	ARGLE JOHNSON	2	7	243	320	195	79	6	71	24	11	77,430	8,082	14,061
22 GRAPEVINE	CLINTON NUCKLES	---	---	---	---	---	---	---	---	---	---	---	---	---
23 GRIFFITH	T. ALAN JOHNSON	3	16	391	420	229	110	---	64	118	11	89,750	12,092	15,512
24 HAVES	---	---	---	---	---	---	---	---	---	---	---	---	---	---
25 HOLLOW RD.	---	---	---	---	---	---	---	---	---	---	---	---	---	---
26 KERNERSVILLE FIRST	CHARLES E. STEVENS	14	23	826	1081	574	261	173	98	157	106	374,470	41,4851	71,287
27 KING FIRST	CHARLES E. STINES	12	16	547	631	493	161	56	64	72	61	165,080	16,552	27,831
28 KNOLLWOOD	JACK R. NOFFESTINGER	15	58	1038	1254	712	120	---	118	161	16	413,080	23,500	66,334
29 KONNOAK	---	7	17	424	470	365	91	---	81	69	55	121,510	16,695	27,739
30 MOUNT TABOR	---	---	---	46	112	15	---	---	---	---	---	1,640	225	300
31 LEWISVILLE	JOE O. COLTRANE	13	12	459	529	367	79	70	62	60	67	139,750	10,068	17,007
32 MACDONIA	HOMER GODO	1	7	160	260	146	113	23	37	51	20	40,440	4,646	8,627
33 MAIN STREET	CECIL R. CAVE JR.	16	27	228	303	225	60	---	23	32	---	133,240	1,470	7,783
34 MINERAL SPRINGS	---	9	13	667	948	492	115	---	101	114	49	247,330	21,733	44,273

35	MOUNT CALVARY	3	9	186	195	147	99	---	36	---	14	---	35,670	513	1,607
36	MOUNT OLIVE	27	17	468	564	374	212	---	51	---	94	---	42,500	3,585	9,675
37	MOUNTAIN VIEW	---	---	150	149	103	45	---	25	---	18	---	25,680	1,001	2,458
38	NEW BETHEL	---	---	129	129	27	---	---	---	---	---	---	18,060	---	569
39	NEW HOPE	---	---	---	---	---	---	---	---	---	---	---	---	6,468	---
40	NORTHWEST	19	14	945	995	714	165	171	284	179	67	---	274,120	27,505	36,687
41	OAK GROVE	10	4	321	416	317	162	---	63	14	---	---	56,040	4,750	4,900
42	OAKLAWN	22	42	949	997	647	277	---	170	112	35	---	255,240	24,199	36,363
43	OAK RIDGE	10	4	327	367	199	71	32	59	16	---	---	41,900	981	4,831
44	OLD TOWN	19	20	575	610	444	143	87	131	54	37	---	256,910	13,401	32,598
45	OLIVE GROVE	9	3	202	279	127	66	47	35	16	---	---	66,840	3,824	3,824
46	PARKWAY	11	27	239	248	171	209	32	40	---	---	---	83,660	1,135	2,609
47	PEACE HAVEN	4	7	212	263	160	26	---	49	23	---	---	101,070	5,799	14,982
48	PETERS CREEK	8	2	175	275	176	115	---	43	61	11	---	45,750	4,500	11,051
49	PRATTOWN	5	5	257	276	183	68	---	103	---	16	---	101,770	6,344	8,824
50	PILOT MOUNTAIN FIRST	8	8	236	374	150	90	---	46	38	---	---	65,730	8,750	19,920
51	PINNACLE	1	1	171	284	65	39	---	27	---	---	---	13,120	1,185	1,826
52	PLEASANT VIEW	---	---	280	420	272	---	91	41	18	25	---	---	---	---
53	QUAKER GAP	12	2	267	357	171	74	15	35	23	10	---	47,590	5,058	8,819
54	RED BANK	5	1	100	179	94	109	---	39	17	8	---	29,430	1,652	---
55	ROBIN HOOD ROAD	8	12	280	300	178	85	---	33	51	42	---	73,000	2,090	6,795
56	RURAL HALL FIRST	4	7	306	379	254	109	31	105	64	17	---	104,470	9,364	15,881
57	SOUTH FORK	10	7	516	572	339	138	31	39	61	25	---	116,800	13,412	25,634
58	SOUTHSIDE	5	6	336	790	267	---	---	38	65	31	---	134,360	11,500	17,431
59	SPRAGUE STREET	10	1	420	472	263	64	---	39	29	23	---	119,250	7,304	19,578
60	STANLEYVILLE FIRST	1	15	504	543	272	104	---	50	47	15	---	72,830	4,872	8,655
61	STONE RIDGE	2	2	242	257	54	58	---	15	---	---	---	33,000	---	4,100
62	TEMPLE	1	2	48	51	22	---	---	---	---	---	---	12,830	375	465
63	UNION CROSS	---	3	324	401	289	177	---	23	62	17	---	76,120	11,725	19,422
64	UNION GROVE	14	20	525	610	474	297	131	108	109	32	---	182,820	21,759	33,118
65	UNION HILL	---	---	131	147	81	37	---	10	11	---	---	40,580	2,364	7,787
66	UNITY	1	---	136	216	91	45	---	20	34	---	---	35,080	2,166	2,954
67	WAKE FOREST	5	19	523	595	160	50	53	66	110	---	---	155,930	13,019	55,471
68	WALKERTOWN	4	5	367	418	196	94	71	44	34	33	---	69,130	4,852	9,339
69	WALNUT COVE FIRST	1	2	338	463	195	100	44	66	76	21	---	86,290	9,149	13,669
70	WAUGHTON	3	4	660	840	326	---	---	45	94	12	---	233,990	16,500	29,457
71	WEST SIDE	2	3	95	96	113	---	---	48	17	11	---	50,730	2,712	4,021
72	WESTVIEW	1	8	115	177	57	42	36	23	31	---	---	43,350	1,411	2,868
73	WHITE ROAD	---	---	---	---	---	---	---	---	---	---	---	---	---	---
74	WILLOW OAK	7	---	308	308	122	66	---	33	---	---	---	58,480	6,077	---
75	WINSTON-SALEM FIRST	22	41	1663	2305	1150	195	---	188	373	44	---	1,146,320	106,911	374,547
76	WOODLAND	---	---	---	---	---	---	---	---	---	---	---	---	---	---
77	BETHANIA	---	2	62	68	43	42	---	---	---	---	---	23,900	1,721	3,108
78	DAN RIVER	---	4	18	18	27	37	---	---	---	---	---	10,150	430	680

WC - WATCHCARE
MS - MISSION

TOTALS

584 999 28164 36389 22464 7390 3067 5137 4267 1453 10,401,020 928,229 2,058,828

51. POLK

CHURCHES	PASTOR (For Addresses, see Directory in Back of Book)	Total Baptisms	Other Additions, Letter, etc.	Resident Church Membership	Total Church Membership	Sunday School Enrollment	Vacation Bible School Enroll.	Training Union Enrollment	Church Music Enrollment	W. M. U. Enroll.	Brotherhood	Total Receipts	Total for Coop. Program	Total Mission Expenditures
		BPT	ADD	RSM	TLM	SS	VBS	CT	MUS	WMU	BRO	TOTREC	COOP	TOTMIS
1 BEULAH	DILLARD DAVIDSON	6	1	129	259	100	54	37	48	28	--	33,700	3,229	6,661
2 BIG LEVEL	GEORGE W LYNCH	--	1	156	205	137	48	41	--	--	--	37,260	7,084	10,459
3 COLUMBUS	FRED RHODES	7	13	304	431	188	85	--	51	72	32	130,100	6,963	13,052
4 COOPERS GAP	JOHN T GODFREY	10	14	285	344	237	185	56	90	81	46	95,930	8,110	52,598
5 FAITH	JOHN ROGERS	10	16	146	178	121	123	66	26	30	17	36,940	865	6,816
6 FAITH TEMPLE	WILLIAM PAINTER	--	--	81	81	75	27	27	23	16	--	10,560	30	575
7 GREEN RIVER	ROYCE BRADSHAW	--	2	165	195	103	43	--	22	8	--	37,350	1,117	4,454
8 HICKORY GROVE	JOHN EDWARDS	6	10	211	306	184	76	104	61	78	26	59,090	4,300	8,353
9 MIDWAY	WESLEY PRICE	7	4	123	169	98	34	45	48	--	--	57,370	630	2,663
10 MILL SPRING FIRST	W H MOSES	7	5	204	266	85	128	35	26	17	24	23,040	800	2,905
11 MORGAN CHAPEL		12	6	117	197	78	61	24	20	27	13	27,060	2,201	3,593
12 PACOLET HILLS	TOM HUDSON	4	--	65	99	59	30	39	28	6	--	16,580	400	1,675
13 PEA RIDGE	TERRY E PLEASANT	1	--	126	186	110	55	--	37	--	--	30,480	189	2,326
14 PENIEL		11	13	218	283	167	92	--	76	--	--	50,000	---	10,959
15 PLEASANT GROVE	BENSON HODGE	6	3	121	171	150	125	--	50	--	--	34,450	---	5,575
16 SANDY SPRINGS		--	2	200	289	113	62	66	31	24	15	49,420	3,184	7,482
17 SILVER CREEK	O LEE GREGORY	11	6	189	276	145	92	38	63	42	26	36,970	1,575	6,231
18 TRYON SECOND	AARON PRUITT	9	13	57	119	70	37	--	---	6	--	21,280	1,410	3,348
19 WARRIOR MOUNTAIN	HERMAN A BRIGHT	9	2	45	80	64	36	3	15	11	--	18,000	600	2,695
WC - WATCHCARE MS - MISSION	TOTALS	116	111	2941	4134	2284	1393	581	715	446	199	805,780	42,687	152,420

52. RALEIGH

		BPT	ADD	RSM	TLM	SS	VBS	CT	MUS	WMU	BRO	TOTREC	COOP	TOTMIS
1 APEX	OTTIS HOOKS/INTERIM	23	15	500	666	466	174	75	141	69	30	194,540	33,988	51,836
2 AVERSROD ROAD	JAMES P BOUSMAN	15	38	574	641	552	196	277	135	139	45	178,530	10,206	21,656
3 BAY LEAF	RONALD WAYNE ROME	14	43	341	425	277	150	20	86	62	33	180,850	7,737	13,127
4 BETHANY	LARRY KING	11	8	459	532	226	90	20	67	77	44	100,560	3,604	9,129
5 BETHLEHEM	ROBERT R BODME JR	13	26	706	725	363	91	---	96	40	--	146,040	6,800	12,471
6 ATHENS DRIVE	LEWIS EUGENE WALL	13	29	339	446	238	155	---	65	68	42	115,110	12,464	22,493
7 CALVARY	JOHNNY J SMITH	15	20	854	959	416	120	29	173	68	31	189,240	13,053	25,611

8	CARALEIGH	5	5	362	494	185	60	---	65	24	---	70,610	3,993	8,928
9	CAROLINA PINES	13	7	509	509	302	153	38	54	54	---	97,660	7,120	9,894
10	CARY FIRST	42	75	1708	2135	1310	414	359	239	213	114	544,640	78,328	118,082
11	CENTRAL	20	12	370	555	273	135	---	---	62	20	58,800	9,071	12,762
12	COLLINS GROVE	5	12	54	57	51	---	---	22	29	6	22,450	1,250	4,142
13	COMMUNITY	2	10	61	78	67	10	---	---	19	10	22,750	1,100	1,827
14	CRAIBTREE VALLEY	17	37	299	339	292	191	122	86	63	63	122,180	16,728	29,009
15	CREEDMOOR ROAD	12	28	331	467	307	181	75	108	77	72	133,020	12,565	19,173
16	EMMANUEL	10	15	847	1000	649	208	70	73	117	44	189,910	15,681	27,128
17	EPHRAIM	17	31	719	879	596	159	28	215	109	72	205,730	22,337	66,135
18	FALLS	2	2	209	340	139	---	---	32	20	20	48,250	5,250	7,599
19	FELLOWSHIP	24	32	627	692	506	---	---	138	154	30	198,710	12,013	26,048
20	FOREST HILLS	13	65	1517	1622	1366	249	553	365	211	169	610,890	123,948	222,865
21	FORESTVILLE	10	56	233	270	122	60	---	44	26	40	48,430	4,333	6,946
22	FULLER MEMORIAL	9	7	54	58	23	10	24	21	9	---	8,920	193	863
23	FUQUAY-VARINA	26	11	773	965	703	194	39	194	160	84	224,650	45,404	59,315
24	GARNER FIRST	13	53	990	1121	596	129	100	140	140	40	191,900	20,895	32,291
25	GLEN ROYAL	10	14	511	624	350	162	42	62	54	61	83,030	7,200	17,516
26	GOOD HOPE G	7	15	147	147	117	69	---	---	---	---	48,130	1,000	2,575
27	GOOD HOPE W	3	4	356	380	310	72	---	69	60	63	62,680	5,275	7,914
28	GREEN LEVEL	6	9	342	454	299	123	---	79	83	10	98,000	9,000	22,000
29	GREEN PINES	4	3	411	433	302	131	---	74	63	24	75,720	4,956	8,217
30	GREENWOOD FOREST	14	45	836	889	767	196	127	110	96	45	283,150	15,087	31,981
31	HAYES BARTON	35	67	1433	1833	1230	285	388	242	358	202	696,210	102,186	149,915
32	HEPHZIBAH	20	25	477	530	333	133	95	58	55	67	96,120	5,000	9,322
33	HIGHLAND	7	11	392	406	269	82	127	55	24	---	107,430	6,906	13,327
34	HILLCREST	13	18	378	453	339	100	57	97	56	46	98,000	8,310	19,147
35	HOLLY SPRINGS	5	4	191	241	99	84	---	14	18	18	30,580	435	2,062
36	INWOOD	7	14	243	398	178	81	---	---	52	31	94,950	11,066	18,138
37	KNIGHTDALE	12	12	581	783	407	---	15	99	42	---	125,230	20,055	23,387
38	LEESVILLE	4	1	113	134	67	40	4	17	4	---	22,800	---	1,000
39	LONGVIEW	3	11	240	265	258	51	---	25	39	29	109,200	9,998	16,944
40	MACDONIA	1	4	142	226	43	---	---	10	12	---	23,220	513	654
41	MARYS CHAPEL	2	---	82	161	68	32	---	21	---	---	10,200	444	608
42	MILLBROOK	29	21	777	907	674	120	80	149	91	117	381,670	13,000	29,321
43	MORRISVILLE FIRST	---	9	333	403	131	85	30	33	12	---	74,750	6,592	15,147
44	MOUNT HERING	---	1	87	97	93	37	---	---	33	---	32,940	940	1,942
45	MOUNT MORTHA	13	2	374	517	270	125	18	65	80	48	64,000	5,459	8,942
46	MOUNT OLIVET	24	96	496	619	275	170	342	54	58	53	402,290	13,508	65,154
47	MOUNT VERNON	12	27	328	343	229	182	74	79	75	4	102,570	2,864	12,103
48	NEW BETHEL J	15	6	239	320	226	111	28	19	64	6	91,910	6,460	15,365
49	NEW BETHEL R	5	5	38	58	35	---	---	---	---	---	---	---	453
50	NEW HILL	6	5	174	213	75	32	---	44	---	---	34,180	1,320	2,686
51	NEW HOPE	37	53	1274	1517	1120	402	139	248	96	72	454,350	54,003	59,482

52. RALEIGH—Continued

CHURCHES	PASTOR (For Addresses, see Directory in Back of Book)	Total Baptisms	Other Additions, Letter, etc.	Resident Church Membership	Total Church Membership	Sunday School Enrollment	Vocation Bible School Enroll	Training Union Enrollment	Church Music Enrollment	W M U. Enroll.	Brotherhood Enrollment	Total Receipts	Total for Coop. Program	Total Missions Expenditures
52 NEW LIGHT	THOMAS E. LAMM	--	1	175	175	4	--	--	--	--	--	32,340	30	400
53 NORTH GARY	LES. HUGHAN	2	17	74	146	54	32	--	21	13	--	26,070	920	2,478
54 NORTH STREET	JAMES M. MCCOY	--	19	457	477	227	--	--	29	46	30	92,490	7,442	16,345
55 OAK GROVE	TERRY LEE HALL	--	2	221	371	180	147	--	23	23	--	52,420	4,026	7,617
56 OAK RIDGE	M. A. PEGRAM	3	2	135	199	79	--	--	19	13	--	9,270	455	1,790
57 OLIVE CHAPEL	C. WILLARD CRUMPLER	19	10	416	524	360	130	44	73	77	28	122,620	23,632	31,980
58 PILOT	M. M. ENZOR	33	11	180	527	163	248	59	35	21	17	41,860	1,550	2,387
59 PINEY GROVE	C. PAUL JONES	27	10	590	752	388	130	--	116	129	39	110,170	5,099	12,108
60 PLEASANT GROVE	MARTIN S. TERRY	39	15	739	931	662	150	42	213	125	42	222,700	13,670	22,253
61 PLEASANT RIDGE	WAYNE PRESBOTT	3	9	108	108	26	--	--	--	1	1	13,630	408	862
62 PROVIDENCE	DAVID H. HERRER	23	76	259	286	296	100	363	37	--	--	168,350	12,146	30,496
63 PULLEN MEMORIAL		11	19	628	792	147	--	25	70	105	--	221,800	6,450	16,804
64 RALEIGH FIRST	J. H. LEWIS	17	34	1256	1694	951	130	501	245	333	104	662,800	61,416	144,035
65 REEDY CREEK	BRUCE WARNER JOHNSON	1	5	103	132	89	53	--	21	12	12	39,510	1,300	4,463
66 RIDGECREST	ANDREW PICKENS	--	1	130	146	85	54	47	22	17	19	27,360	1,827	5,334
67 RIDGE ROAD	CARL JOHNSON	5	15	513	577	260	87	110	38	93	49	224,230	22,000	35,146
68 ROLESVILLE	J. MARSHALL NEATHERY	38	15	730	784	594	139	108	147	154	106	160,550	32,849	47,396
69 SALEM	C. GRADY LONG	3	36	681	756	570	184	--	85	64	51	152,100	7,291	22,004
70 SAMARIA	HARRY VANDERFORD	3	2	320	436	154	40	--	37	41	--	65,540	4,299	9,319
71 SORRELLS GROVE	BRUCE SCOTT	15	29	187	217	186	62	10	42	24	14	30,380	400	1,409
72 ST. JOHNS	IVEPSON WARNER DOLES III	13	24	459	459	192	45	--	79	19	18	89,230	9,788	17,546
73 STONY HILL		1	9	258	371	148	56	--	30	19	12	47,160	3,786	5,710
74 SWIFT CREEK	EARL HOWARD	1	5	162	249	193	88	--	56	43	8	49,190	1,944	3,755
75 TANNERDALE	JOHN HATCHER	26	69	1113	1502	941	233	156	189	192	159	378,380	33,988	50,549
76 TEMPLE	ROGER E. NIX	29	47	1075	1321	887	310	232	174	172	165	426,610	21,867	35,705
77 TRINITY	WILLIAM J. FURR	51	112	1007	1222	953	276	363	288	198	98	464,150	35,900	52,208
78 TURNER MEMORIAL	E. A. ROBERTS	7	8	196	196	173	133	51	22	59	9	61,450	7,200	13,139
79 WAKE CROSS ROADS	CLAUDE WALKER	11	19	600	765	410	178	107	98	98	29	138,630	11,669	18,247
80 WAKEFIELD CENTRAL	JERRY HICKS	6	3	226	405	225	92	--	65	44	57	34,450	2,816	5,629
81 WAKE FOREST	WILLARD A. BROWN JR.	8	56	508	553	382	168	22	117	128	28	222,970	22,871	38,137
82 WAKEMINSTER	JAMES RAY POTTS	4	2	100	144	102	51	2	14	15	10	33,570	1,538	4,651
83 WAKE UNION	MICHAEL G. FAHEY	4	70	296	317	176	104	--	30	45	--	38,550	3,033	5,317
84 WENDELL	HAXTER PREVATTE JR.	17	17	538	682	611	178	101	112	108	32	157,180	9,300	15,168
85 WOODLAND	WAYNE WHITE	2	20	269	314	181	59	32	33	47	3	51,020	9,671	13,033

86 YOUNGSVILLE	5	16	205	250	151	61	28	39	10	--	57,660	2,812	7,171
87 FAYLTON	5	13	526	717	480	155	108	92	78	11	197,160	24,162	28,399
88 FAITH	5	7	109	127	104	68	32	39	40	4	25,410	600	1,150
WC - WATCHCARE	1086	39731	49423	30543	10015	5382	7179	6019	3075	12,601,470	1,190,247	2,108,039	
MS - MISSION													
TOTALS													

53. RANDOLPH

	BPT	ADD	RSM	TLM	SS	VBS	CT	MUS	WMU	BRD	TOTREC	COCP	TOTMIS
1 ANTIPOCH	--	4	72	72	91	50	--	15	--	--	8,420	----	147
2 ARNFIELD HEIGHTS	--		83	104	86	--	--	15	7	1	23,370	----	2,346
3 ASBURY	7	1	--	205	205	92	--	87	--	--	66,260	240	4,611
4 ASHERBORO FIRST	8	32	760	1166	606	101	119	195	278	96	355,820	18,614	37,966
5 BELFOUR	9	7	546	634	528	121	--	123	112	53	196,110	35,274	35,274
6 BEULAH	18	6	565	603	507	177	--	118	--	--	255,120	15,000	43,313
7 CALVARY	16	7	62	95	53	--	--	--	--	--	24,900	150	1,616
8 CARAWAY	9	--	--	133	20	--	--	--	--	--	----	----	----
9 CEDAR FALLS	1	--	179	202	157	66	18	19	16	--	28,490	1,681	6,504
10 CENTER CROSS	20	5	--	142	142	125	8	41	--	--	48,430	1,330	10,147
11 CENTRAL FALLS	5	1	185	345	205	105	--	70	61	--	52,870	2,554	8,030
12 CLEAR VIEW	--	1	120	150	91	80	4	33	22	17	34,790	435	6,787
13 THE CROSS ROAD	31	22	384	426	544	268	366	84	35	17	193,160	4,800	27,434
14 DEEP RIVER	--	--	201	282	187	71	--	50	21	--	55,540	5,801	4,547
15 FOREST PARK	2	3	170	261	168	134	73	34	35	27	56,030	6,080	10,204
16 FRANKLINVILLE FIRST	--	1	147	276	122	42	6	18	27	7	42,150	9,844	10,204
17 GLENOLA	4	--	160	294	181	101	57	49	--	--	43,290	2,201	4,329
18 GRAVEL HILL	--	1	136	165	107	65	--	--	--	--	22,110	360	794
19 GREYSTONE	3	--	218	284	164	70	66	70	51	21	81,940	11,384	20,086
20 HULDAH	3	3	180	216	106	120	--	25	21	--	38,360	----	4,330
21 LIBERTY FIRST	2	3	224	320	170	57	42	27	53	37	42,700	4,983	10,427
22 MACDONNIA	2	6	261	299	146	60	--	23	14	--	53,440	2,510	5,041
23 MAPLE SPRINGS	7	--	94	115	71	52	--	--	9	--	20,670	1,319	2,681
24 MOUNT LEBANON	--	3	73	107	73	55	--	20	16	14	36,440	2,450	6,970
25 MOUNT PLEASANT	4	4	246	246	155	62	47	55	40	25	116,490	7,465	11,040
26 OAKHURST	6	4	403	516	288	37	33	26	49	26	93,050	8,889	14,445
27 OAKWOOD PARK	--	--	84	94	73	84	--	15	31	6	29,310	2,350	7,804
28 PANTHER CREEK	--	--	28	96	57	84	--	--	--	1	8,020	----	480
29 RAMSEUR FIRST	5	3	253	359	235	61	42	29	49	32	69,960	12,097	16,834
30 RANDLEMAN FIRST	--	--	256	368	153	--	26	22	76	22	61,470	9,468	12,461
31 RICHLAND	9	7	253	253	291	150	--	76	19	--	85,360	----	4,080
32 RIVERSIDE	--	2	63	139	100	44	--	32	--	--	20,800	60	1,210
33 RUSSELLS GROVE	1	4	108	238	141	86	43	32	26	13	60,350	8,507	22,409
34 SANDY CREEK	2	4	133	154	110	70	5	26	30	7	23,470	456	2,364

53. RANDOLPH—Continued

CHURCHES	PASTOR (for Addresses, see Directory in Back of Book)	Total Baptisms	Other Additions, Letter, etc.	Resident Church Membership	Total Church Membership	Sunday School Enrollment	Vacation Bible School Enroll.	Training Union Enrollment	Church Music Enrollment	W. M. U. Enroll.	Brotherhood Enrollment	Total Receipts	Total for Coop. Program	Total Mission Expenditures
35 SEAGROVE FIRST	R L HUGHES	7	13	161	161	139	78	51	51	13	13	45,630	1,800	3,154
36 SHADY GROVE	DENNIS W CONNELL	2	5	146	179	127	68	20	18	18	--	34,640	1,919	3,757
37 SOPHIA	HILL HARNES	24	14	222	239	179	123	--	65	--	--	32,000	1,075	3,619
38 UNION GROVE	DAVID W MCLAURTH	7	3	510	560	418	153	20	38	106	78	154,500	15,000	53,356
39 WEST ASHEBORO	CHARLES MILLER	--	--	--	--	--	--	--	--	--	--	--	334	--
40 WESTFIELD	RAY WATKINS	--	--	64	64	64	--	--	13	10	--	5,200	--	200
41 WHITES MEMORIAL	JACK SHERRON	--	3	157	232	211	102	--	5	--	--	60,200	--	8,442
42 WORTHVILLE	CLYDE C DANKINS JR	--	--	--	118	--	--	--	--	--	--	--	1,423	--
WC - WATCHCARE MS - MISSION	TOTALS	216	172	7913	10982	7461	3713	1071	1619	1202	513	2,731,660	181,323	432,811

54. ROBESON

[illegible]

20 FRIENDSHIP MEMORIAL	1	2	33	33	41	---	---	---	9	---	17,640	125	226
21 GUDWIN HEIGHTS	10	13	493	622	365	240	46	96	144	68	174,470	17,554	25,931
22 GREAT MARSH	4	3	251	373	198	77	---	62	27	19	33,490	---	1,695
23 GREEN SPRINGS	6	3	485	610	450	152	---	66	106	71	100,230	6,245	12,433
24 HOG SWAMP	2	3	125	138	110	32	---	16	---	---	30,760	---	988
25 HYDE PARK	18	21	356	394	233	124	50	20	41	27	80,390	4,100	7,050
26 LONG BRANCH	10	11	491	556	334	174	126	93	83	59	97,920	7,923	11,025
27 LUMBER BRIDGE	3	3	69	101	94	78	---	24	40	---	22,500	250	2,192
28 LUMBERTON FIRST	20	57	1601	2067	1701	329	308	237	462	152	732,110	98,140	142,125
29 MC DONALD	---	---	37	43	43	---	---	---	---	---	16,740	---	1,050
30 MAXTON FIRST	7	4	171	309	164	99	---	29	73	12	68,700	5,653	8,874
31 MIDWAY	1	5	92	137	75	56	---	27	---	---	22,820	14	1,282
32 MOUNT ELM	---	---	2	145	187	139	43	---	22	29	36,100	1,554	4,206
33 MOUNT MORIAH	2	1	51	86	51	---	---	---	---	---	11,410	1,552	2,297
34 MOUNT VERNON	1	3	102	179	101	---	---	24	15	---	26,380	1,000	3,125
35 MOUNT ZION	---	---	---	---	---	---	---	---	---	---	7,250	---	90
36 NORTH LUMBERTON	8	16	274	330	161	55	---	32	27	18	74,270	400	3,586
37 OAK GROVE	1	1	45	73	60	31	---	---	9	---	11,760	---	887
38 OAKDALE	6	2	172	355	105	45	---	2	17	---	31,960	121	2,875
39 OAKTON	4	---	100	100	75	---	---	---	---	---	17,640	---	2,430
40 ORRUM FIRST	13	4	63	139	70	42	23	15	11	---	27,690	---	653
41 PARKTON	2	---	289	369	205	70	---	21	28	15	51,710	6,435	7,610
42 MEMORIAL	---	---	21	44	21	---	---	---	5	---	4,310	367	704
43 PLEASANT HOPE	2	---	92	134	102	32	---	17	---	---	31,480	440	757
44 PRICHTORVILLE	3	2	196	267	136	48	67	18	47	14	59,530	2,200	3,084
45 RALFORD FIRST	23	19	591	901	585	119	105	143	123	69	248,200	14,800	26,654
46 HILLCREST	2	6	198	211	111	55	23	46	17	18	27,650	50	658
47 RAFT SWAMP	6	4	312	372	107	52	---	41	47	20	57,820	7,240	15,503
48 RAYHAM	1	9	108	168	95	40	30	19	---	---	26,690	319	1,491
49 RED SPRINGS FIRST	25	11	525	757	480	387	32	55	118	32	154,100	14,000	27,062
50 PENNETT	---	---	20	22	21	---	---	---	---	---	3,000	60	362
51 ROWLAND FIRST	5	2	244	243	165	73	97	35	75	---	73,490	5,973	10,495
52 ROTZER	---	---	34	65	44	---	---	20	10	---	19,940	920	2,631
53 SADDLE TREE	---	---	26	32	23	---	---	---	9	---	4,840	309	724
54 ST PAULS FIRST	6	5	404	494	335	137	---	77	126	15	108,560	10,948	16,424
55 ST PAULS SECOND	4	5	227	280	156	62	---	55	45	14	50,300	3,435	4,437
56 SAND HILL	10	5	107	102	102	50	19	---	21	---	26,780	300	3,812
57 SHANNON	---	---	28	61	16	---	---	---	---	---	4,230	400	583
58 SINGLETARYS	4	---	189	257	113	49	38	29	---	1	35,080	1,000	2,716
59 SAYNA	1	---	43	82	72	33	19	22	2	22	19,080	320	781
60 TEN MILE	10	1	261	363	187	87	112	52	60	---	40,080	1,260	4,373
61 TOLARSVILLE	9	2	167	148	109	60	45	35	14	---	32,590	782	3,833
62 WEST LUMBERTON	12	15	224	424	209	42	47	45	39	42	39,700	600	1,764
63 WESTSIDE	45	11	253	408	160	160	62	47	79	35	45,950	5,283	8,671
64 WHITE POND	---	---	94	136	65	25	---	---	---	---	17,400	520	2,392

54. ROBESON—Continued

CHURCHES	PASTOR (For Addresses, see Directory in Back of Book)	Total Baptisms	Other Additions, Letter, etc.	Resident Church Membership	Total Church Membership	Sunday School Enrollment	Vacation Bible School Enroll.	Training Union Enrollment	Church Music Enrollment	W.M.U. Enroll.	Brotherhood	Total Receipts	Total for Coop. Program	Total Mission Expenditures
65 ZION HILL	WORTH GERALD	5	4	285	261	187	90	47	58	30	17	52,760	1,000	6,541
66 ZIONS TABERNACLE	MAXTER J LETCH	13	2	398	499	373	65	---	41	---	20	59,930	1,035	5,730
67 BEREA		1	---	25	25	29	20	---	---	7	---	15,360	---	492
WC — WATCHCARE		437	355	14,909	20,079	17,602	4,574	2,009	2,406	2759	1146	4,199,210	335,135	619,113
MS — MISSION														
TOTALS														

55. ROCKY FACE

	BPT	ADD	RSM	FLM	SS	VBS	CT	MUS	WMU	BRD	TOTREC	COOP	TOTMIS
1 BETHEL	3	---	90	183	85	81	---	35	---	---	26,940	---	2,315
2 CONCORD	---	---	137	137	38	39	45	21	---	---	25,910	---	482
3 DIVER	---	5	218	218	80	42	---	---	---	---	29,640	48	---
4 FAIRVIEW	4	3	238	303	200	118	---	50	47	---	84,380	---	9,240
5 FRIENDLY CHAPEL	9	2	75	81	62	78	---	34	---	---	9,400	---	266
6 MOUNT HERMON	6	2	265	279	136	129	---	55	15	---	70,300	---	17,978
7 MOUNT NEBO	1	---	57	59	66	73	---	49	---	---	27,610	---	1,422
8 PLEASANT GROVE	3	2	192	236	133	107	66	54	---	---	45,520	---	8,069
9 ROCKY FACE	---	3	133	133	55	69	---	---	---	---	15,570	---	1,790
10 SULPHUR SPRINGS	2	---	253	263	153	64	---	59	22	21	64,240	12,604	21,502
11 TAYLOR SPRINGS	---	---	143	249	78	55	---	38	---	---	28,130	52	1,555
12 WAYFOUNO	5	---	120	120	65	57	---	44	---	---	29,010	---	2,031
13 WHITE PLAINS	2	3	287	287	143	92	---	25	---	---	26,360	1,059	4,165
WC — WATCHCARE	35	20	22,04	2548	1294	1004	111	464	84	21	481,950	13,767	70,815
MS — MISSION													
TOTALS													

56. ROWAN

	RPT	ADD	RSM	FLM	SS	VRS	CT	MUS	WMU	BRO	TOTREC	COUNP	TOTMIS
1 CALVARY	4	3	499	549	241	152	17	29	65	21	64,850	10,561	13,431
2 CANAAN	7	52	414	414	164	107	---	56	76	34	59,920	---	10,128
3 CHINA GROVE FIRST	12	6	299	399	265	112	67	84	108	57	109,270	8,647	18,492
4 COMMUNITY	15	---	165	174	153	97	---	29	40	24	28,930	---	779
5 COOLEMEE FIRST	14	---	524	664	173	89	36	41	23	---	90,270	4,180	11,015
6 CORRIHER HEIGHTS	---	10	184	184	79	56	---	36	26	12	29,540	---	2,476
7 DUNNS MOUNTAIN	6	15	240	304	190	101	---	36	64	34	61,090	4,525	13,459
8 EAST CORINTH	10	9	110	156	90	107	---	40	34	23	31,590	1,678	3,509
9 EAST SPENCER FIRST	1	4	124	161	66	60	---	29	22	17	26,160	1,253	4,219
10 EASTSIDE	2	---	78	78	36	26	25	21	5	---	10,260	754	1,339
11 EMMANUEL	3	6	229	259	112	47	27	15	17	10	47,510	5,463	8,522
12 ENON	9	5	320	374	278	62	---	28	82	33	106,730	20,678	32,432
13 FAITH	15	9	310	351	260	64	12	67	92	31	109,880	9,605	17,872
14 FRANKLIN	7	11	161	191	123	91	---	32	39	15	56,420	5,734	10,017
15 GOLD HILL FIRST	6	8	35	103	47	---	---	2	---	---	10,860	518	1,060
16 LANDIS	11	32	729	729	577	240	45	111	202	24	230,660	---	50,955
17 MILFORD HILLS	11	35	310	387	172	107	---	40	33	41	99,440	4,999	6,777
18 NEEDMORE	3	3	131	141	97	44	1	40	57	6	33,140	2,391	3,439
19 NEEL ROAD	3	9	148	148	112	53	---	24	21	---	51,830	4,845	7,900
20 NORTH MAIN ST	10	17	319	378	209	63	---	51	78	30	100,520	7,600	14,892
21 OAKDALE	10	10	480	495	307	89	82	52	126	34	74,240	8,868	18,628
22 OAKLAND HEIGHTS	5	5	126	155	66	65	---	40	17	1	31,870	600	2,364
23 PINE RIDGE	55	7	269	289	118	67	---	20	20	---	49,290	3,231	6,732
24 PROVIDENCE	10	2	74	74	59	59	32	14	9	6	14,320	1,372	2,207
25 ROCKWELL	3	8	337	370	223	84	---	41	58	64	81,520	3,097	7,049
26 ROMAN MILLS	1	4	118	118	45	---	---	---	5	---	17,797	---	371
27 SALISBURY FIRST	27	34	940	1165	766	154	94	144	177	51	346,510	39,314	64,047
28 SHERILLS FORD ROAD	7	6	29	49	25	30	---	17	12	---	10,380	---	198
29 SOUTH CHINA GROVE	---	1	234	284	130	78	---	43	48	19	45,640	3,115	6,977
30 SOUTHSIDE	---	3	134	447	147	48	26	45	---	---	51,850	---	2,480
31 SPENCER FIRST	6	5	275	422	255	105	54	48	79	31	99,720	10,126	17,891
32 STALLINGS MEMORIAL	27	17	727	1040	582	120	300	121	122	44	289,910	29,251	28,186
33 TRADING FORD	2	4	406	548	290	129	61	70	56	42	117,520	10,504	21,774
34 TRINITY	3	4	294	339	112	58	41	26	34	14	43,560	4,241	7,281
35 WEST CORINTH	16	6	284	277	140	98	14	36	14	---	49,400	7,414	10,476
36 WESTSIDE	7	2	73	105	54	236	---	18	15	16	12,290	971	1,605
37 WOODLAF	5	---	37	39	39	---	---	22	---	---	---	1,307	1,163
38 WYATTS GROVE	9	---	93	132	49	37	---	21	---	---	---	1,279	1,472
39 YADKIN	2	2	146	149	86	---	---	18	22	16	30,660	1,618	2,810
TOTALS	365	354	10395	12631	6937	3134	934	1571	1898	750	2,742,270	219,743	441,224

WC - WATCHCARE
MS - MISSION

57. SANDHILLS

CHURCHES	PASTOR (For Addresses, see Directory in Back of Book)	Total Baptisms	Other Additions, Letter, etc.	Resident Church Membership	Total Church Membership	Sunday School Enrollment	Vacation Bible School Enroll.	Training Union Enrollment	Church Music Enrollment	W.M.U. Enroll.	Brotherhood	Total Receipts	Total for Coop. Program	Total Missions Expenditures
		BPT	ADD	RSM	TLM	SS	VBS	CT	MUS	WMU	BRU	TOTREC	COOP	TOTMIS
1 ABERDEEN FIRST	CHARLES S HINSON	8	23	466	637	287	95	---	79	125	59	143,490	14,200	26,538
2 ASHLEY HEIGHTS	ROBERT L DENTON SR	15	1	190	304	187	106	---	33	50	48	44,600	4,726	6,408
3 BEAVER CREEK	RICK DOWNING	17	9	93	114	72	52	12	33	29	23	17,050	278	1,218
4 BETHLEHEM	JOHN MULLINAX	3	---	198	262	176	75	94	30	35	---	39,530	4,519	8,003
5 BEULAH HILL	MAX A GILMORE	18	5	386	564	201	50	---	70	12	---	60,370	1,500	11,965
6 CALVARY	ELDON WINEGARDNER	6	---	134	159	159	83	---	68	---	---	25,320	300	1,200
7 CAMERON	EUGENE PAYNE	4	6	231	306	231	100	---	37	86	25	52,280	4,671	7,865
8 CARTHAGE FIRST	ALLEN SCHUYLER	8	8	291	330	233	75	95	50	62	22	86,660	9,695	16,786
9 CEPHESUS	GLENN HANCOCK	3	2	235	263	162	80	---	24	46	19	23,150	3,505	5,157
10 FAIRVIEW	---	---	---	140	173	96	89	---	15	11	---	23,310	2,200	5,597
11 FAITH	WILLIE BRYANT	---	---	16	16	28	---	---	2	---	---	10,470	360	540
12 FLINT HILL	WILLIAM HANCOCK	2	---	164	164	143	70	---	34	---	---	69,910	---	11,877
13 IVES MEMORIAL	LEE PROCTOR	19	12	372	492	275	270	14	68	116	41	79,070	7,566	12,156
14 LEMON SPRINGS	THOMAS L BARNES	3	---	242	264	151	66	---	21	32	19	76,000	6,000	18,062
15 MIDDLE CROSS	MIKE SNEELGROVE	16	2	121	121	91	---	---	43	34	10	30,980	492	1,542
16 NEW HOME	W O POWERS	---	---	---	---	---	---	---	---	---	---	---	---	---
17 PINE GROVE	BENNIE MANESS	2	2	153	160	112	45	---	29	24	---	18,700	---	830
18 PINEYWOOD	CHARLES L LASSITER	3	---	140	282	96	45	---	28	9	6	21,590	---	260
19 PLEASANT HILL	ROY M LITTLE	11	2	221	286	156	---	8	58	29	10	48,240	1,476	10,472
20 RED BRANCH	DONALD L HAYES	46	25	274	426	236	115	27	55	24	---	49,030	2,270	4,537
21 ROBBINS FIRST	C GENE BOOKER	8	4	205	285	174	111	75	39	54	---	96,100	16,684	23,923
22 SOUTHERN PINES FIRST	JOHN D STONE	14	31	654	818	289	143	118	71	57	19	186,930	18,903	31,374
23 TAYLOR MEMORIAL	RICHARD E HODGES	4	3	112	151	117	37	---	12	37	15	33,700	2,379	8,850
24 UNITY GROVE	JAMES CAGLE	---	---	60	70	61	---	---	---	---	---	13,670	50	300
25 VASS FIRST	JESSE R MANSFIELD	---	5	183	208	73	48	---	18	41	19	42,230	3,000	8,629
26 WEST END FIRST	PAUL NICKENS	---	---	151	194	76	51	---	30	---	---	14,250	1,316	2,200
WC - WATCHCARE	TOTALS	210	144	5452	7029	3882	1806	443	947	913	335	1,311,630	106,090	232,289
MS - MISSION														

58. SANDY CREEK

	BPT	ADD	RS#	TL#	SS	VBS	CT	MUS	WPU	BRD	TOTREC	COCP	TOTMIS
1 ANTIPOCH	5	--	279	361	224	85	--	20	41	--	56,980	225	4,406
2 BEAR CREEK	4	2	158	182	143	72	--	59	33	49	27,590	1,030	3,961
3 BENNETT	4	1	148	201	154	55	--	42	67	18	43,650	1,066	3,582
4 BETHANY	2	1	113	174	130	87	--	35	38	18	35,140	2,467	4,243
5 BONLEE	2	--	134	179	108	43	34	17	20	17	33,030	1,046	3,225
6 BROOKDALE	3	5	138	138	129	94	50	37	58	26	74,460	1,850	13,315
7 BRUSH CREEK	7	3	252	263	203	65	45	50	56	33	70,470	3,060	6,528
8 COMMUNITY	5	--	38	43	41	40	13	15	6	--	10,730	--	30
9 COOL SPRINGS	1	7	394	469	290	175	34	63	101	18	101,830	4,075	22,031
10 CUMNOCK	5	1	41	44	55	20	--	14	31	15	31,320	288	958
11 EAST SANFORD	11	1	278	304	249	153	73	52	104	11	86,640	8,669	15,768
12 ENMAUS	6	5	133	170	93	96	--	46	34	35	30,490	1,783	2,523
13 FALL CREEK	2	3	257	307	230	147	19	87	74	52	76,260	1,051	5,212
14 FELLOWSHIP MISSIONARY	3	2	92	100	106	99	--	18	--	--	42,340	67	1,229
15 FLAT SPRINGS	12	8	442	497	302	145	35	77	82	16	103,670	6,750	11,659
16 GOLDSTON	7	5	130	201	122	50	--	35	27	16	47,630	1,500	4,900
17 GUM SPRINGS	2	1	74	115	77	31	--	16	10	--	24,950	1,800	3,307
18 HICKORY GROVE	12	3	224	268	182	102	48	62	54	28	28,000	2,360	6,823
19 HICKORY MOUNTAIN	3	--	154	183	128	50	--	39	33	9	44,600	1,500	5,141
20 JONESBORO HEIGHTS	15	20	564	616	405	84	136	104	139	92	221,130	19,103	25,680
21 JUNIPER SPRINGS	8	--	217	278	208	65	--	23	19	29	45,630	800	4,950
22 LOVES CREEK	5	5	374	522	266	110	76	102	67	60	109,220	5,926	17,704
23 MAYS CHAPEL	--	--	18	34	11	--	--	--	--	--	980	100	230
24 MONCURE	--	3	112	134	70	17	--	12	12	--	19,940	1,776	4,224
25 MOONS CHAPEL	4	2	214	274	156	65	109	25	51	15	64,180	6,512	15,042
26 MOUNT OLIVE	3	4	281	369	237	69	59	59	58	18	67,060	5,797	14,687
27 NEW SALEM	--	--	76	103	79	46	21	44	17	12	20,260	650	3,038
28 OAKLEY	3	4	336	400	211	101	76	76	60	27	69,100	2,448	9,626
29 PITTSBORO	20	11	302	403	269	111	30	87	97	23	91,650	13,055	16,084
30 PLEASANT HILL	--	5	69	82	35	15	--	7	--	--	12,960	275	1,310
31 RIVES CHAPEL	2	2	253	276	160	75	42	25	49	22	54,050	4,171	9,191
32 ROCK SPRING	20	--	124	181	82	40	33	19	11	--	22,830	1,50	458
33 ROCKY RIVER	7	9	220	274	253	142	84	86	64	46	79,670	3,037	12,037
34 SANDY BRANCH	1	2	290	339	213	62	97	58	49	27	82,100	10,250	22,449
35 SANFORD FIRST	15	37	924	1278	895	328	295	179	242	140	486,990	62,922	92,185
36 SILER CITY FIRST	1	8	549	690	368	102	--	74	163	--	131,820	10,063	22,268
37 STALEY	--	6	168	184	100	52	--	37	14	--	27,040	2,443	3,405
38 TRAMWAY	1	3	277	324	113	--	--	40	20	28	41,190	4,589	7,372
39 TYSONS CREEK	--	5	180	213	137	73	--	14	48	19	42,520	791	2,700
TOTALS	201	174	9031	11173	7228	3156	1399	1843	2049	919	2,663,120	195,461	402,901

WC - WATCHCARE
MS - MISSION

59. SANDY RUN

CHURCHES	PASTOR (For Addresses, see Directory in Back of Book)	Total Baptisms	Other Additions, Letter, etc.	Resident Church Membership	Total Church Membership	Sunday School Enrollment	Vacation Bible School Enroll.	Training Union Enrollment	Church Music Enrollment	W.M.U. Enroll.	Brotherhood	Total Receipts	Total for Coop. Program	Total Mission Expenditures
		BPT	ADD	R SM	TLM	SS	VBS	CT	MUS	WMU	BRO	TOTREC	COOP	TOTMIS
1 ADAVILLE	MICHAEL A GAY	3	7	561	683	522	98	---	77	41	12	156,230	17,333	30,406
2 ALEXANDER	R J HOGAN	7	9	397	472	256	90	69	27	58	38	152,370	5,940	10,206
3 BETHANY	GLENN RUSHING	4	9	407	507	367	122	90	107	112	34	117,490	6,941	18,259
4 BETHEL	WAYNE H BLACKWOOD	11	17	359	510	440	101	143	56	44	52	108,270	10,136	22,386
5 BIG SPRINGS	RAYMOND WHITFIELD	3	1	174	282	139	45	---	57	24	22	44,360	4,063	7,381
6 BOSTIC FIRST	RANDY MADFORD	11	10	302	373	198	100	74	40	64	28	78,180	6,500	11,062
7 BROAD RIVER	B M STRICKLAND	11	10	68	244	55	52	---	35	8	8	34,520	1,346	5,423
9 CALVARY	GUY CABANISS	2	2	134	151	110	55	26	32	18	7	29,270	519	2,574
9 CAMPELLED MEMORIAL	EUGENE PASSMORE	7	8	213	299	180	49	66	58	56	27	48,530	6,080	9,919
10 CAMPS CREEK	DAVID RABO	5	2	289	373	147	57	25	27	29	14	53,590	6,731	11,374
11 CANE CREEK	EDWARD J BROWN	1	2	150	180	120	57	---	80	24	---	92,880	51	1,573
12 CAROLEEN	E STEVEN AYERS	4	12	366	497	293	92	---	82	57	18	106,950	9,938	18,990
13 CHASE	JACK PENNINGTON	13	11	92	130	100	40	31	63	28	13	39,220	2,522	4,650
14 CLIFFSIDE	W A STROUD	5	4	499	757	375	157	50	88	113	48	150,500	20,574	28,223
15 CONCORD	CECIL COTHRAN	6	1	226	308	173	88	63	63	42	18	50,380	4,840	7,023
16 CORTIN	I AO HOPPER	4	2	362	390	216	106	100	54	43	34	66,380	9,199	7,471
17 CRESTVIEW	ROYCE GREGORY	23	23	390	401	240	117	---	92	52	21	87,180	3,375	9,312
18 DRURY DOBBINS	BOBBY D WINEBARGER	10	8	193	233	137	119	62	49	22	6	35,170	1,075	5,659
19 FAIR VIEW		---	---	99	127	102	45	35	---	---	---	18,150	649	1,154
20 FAITH	BOBBY WEST	14	3	20	40	58	51	---	---	28	11	11,430	60	643
21 FIRST BROAD	A GRAHAM BROOKS	10	2	238	292	99	56	33	64	37	36	34,540	1,407	3,942
22 FLORENCE	DAN STRAW	7	33	595	520	563	111	126	108	92	10	177,910	25,903	46,698
23 FLOYDS CREEK	RAY HOOPER	9	6	497	610	304	105	159	100	105	42	120,460	8,494	14,687
24 FOREST CITY FIRST	WALTER BOONE	20	26	996	1049	638	148	9	191	146	24	333,500	40,013	64,440
25 FOREST LAKE		---	3	72	80	53	49	12	26	20	12	15,410	253	725
26 GANTTS GROVE		3	1	70	91	91	---	---	34	21	4	28,160	---	3,340
27 GLENWOOD	ROBERT F PHILBECK	35	20	389	396	239	148	110	58	58	71	78,100	1,132	5,092
28 GODDES CREEK	J HUBERT STREET	20	3	252	277	152	97	51	62	34	14	52,950	793	2,242
29 GODDE'S GROVE	LAWRENCE TONEY	9	12	84	85	---	---	---	45	---	---	10,960	112	356
30 GRAYS CREEK	DAVID A JONES	1	2	162	208	143	70	44	50	23	24	42,120	228	5,218
31 GREEN CREEK		6	1	295	377	278	66	---	64	28	---	67,270	4,246	8,367
32 HARMON STREET	CHARLIE BLACKWELL	5	19	309	367	175	139	42	58	40	32	64,960	4,478	5,613
33 HARRIS FIRST	EDWARD D WHITE	5	1	116	130	69	46	---	---	---	---	13,200	85	389
34 HAYNES MEMORIAL	OLEN KENDRICK	4	1	72	113	85	38	---	24	21	---	24,360	1,200	1,678

35	HEMILETTA FIRST	4	7	323	401	234	85	33	16	10	12	59,390	1,490	4,774
36	HICKS GROVE	3	9	192	332	199	97	107	61	62	36	74,960	8,991	15,501
37	HIGH SHOAL	30	24	275	323	121	65	76	40	63	40	40,750	2,549	4,342
38	HOLLY SPRINGS	25	7	426	483	326	131	---	89	---	---	149,310	2,00	29,352
39	LAVONIA	10	10	236	259	155	73	58	43	61	30	65,650	2,830	6,617
40	MOUNT HARMONY	---	---	160	220	105	48	48	65	34	11	30,670	642	2,678
41	MOUNT LEBANON	8	3	125	140	105	77	---	33	39	19	34,930	876	2,934
42	MOUNT OLIVET	---	---	73	94	55	41	---	12	4	9	13,690	1,135	1,747
43	MOUNT PLEASANT C	1	2	298	367	133	74	52	49	67	29	31,120	3,476	7,893
44	MOUNT PLEASANT R	---	---	249	314	165	78	---	66	30	15	50,490	2,458	6,254
45	MOUNTAIN VIEW	2	4	77	79	62	72	---	23	---	---	12,140	307	265
46	NEW BETHEL	2	4	110	110	102	49	---	58	---	---	16,700	---	100
47	PILGRIM	5	9	119	125	63	71	34	46	36	---	19,400	75	1,095
48	PINEY MOUNTAIN	11	10	178	249	106	187	---	66	---	---	29,680	75	75
49	PLAINVIEW	6	14	132	134	75	---	---	44	---	---	10,090	---	100
50	PORES FORD	---	5	40	69	46	33	---	---	---	---	71,700	5,084	11,969
51	PROSPECT	3	---	241	357	232	62	103	71	54	24	10,290	900	7,912
52	RACE PATH	---	---	897	1,077	755	240	---	79	54	10	19,820	---	139
53	RIVERSTONE	10	10	86	106	50	---	---	---	---	---	22,150	---	1,050
54	SANDY LEVEL	12	5	233	347	134	94	43	81	15	---	87,920	11,697	17,949
55	SANDY MUSH	14	8	362	465	204	132	48	29	81	45	76,730	9,796	19,690
56	SANDY RUN	4	9	251	346	174	67	42	37	82	36	64,440	2,739	6,181
57	SHILOH	4	11	317	377	228	94	12	45	44	43	26,340	840	2,275
58	SMITH GROVE	1	11	167	252	139	50	---	27	24	19	24,680	38,621	86,881
59	SPENCER	6	13	859	1,267	698	175	145	168	102	53	53,070	1,730	5,228
60	SULPHUR SPRINGS	---	11	161	236	143	79	66	39	50	15	34,590	2,587	5,406
61	TEMPLE	3	8	112	165	105	45	---	19	39	---	86,440	5,036	8,534
62	TRINITY	3	7	367	421	283	75	66	72	28	21	77,060	780	5,325
63	WALLS	3	2	223	404	201	89	52	41	28	40	45,010	900	6,300
64	WALLS	17	22	227	245	160	149	---	61	36	30	45,010	900	6,300
TOTALS		461	492	16,370	21,656	12,761	5,240	24,900	34,15	25,86	12,16	4,149,820	312,100	653,103

WC - WATCHCARE
MS - MISSION

60. SOUTH FORK

HAROLD GRINDSTAFF														
CHARLES MOSELEY														
ALVIN MOYRIS														
B J HODGES														
FRANK LOCKEF														
5 BUFFALO SHOALS														
6 CALVARY														
CEDAR GROVE														
BPT	ADD	RSM	TLM	SS	VBS	CT	MUS	WMU	BRO	TOTREC	COOP	TOTMIS		
1	AMITY	17	2	209	284	139	85	84	46	37	13	63,470	7,721	14,367
2	ANTIOCH	--	--	243	328	141	138	82	50	50	31	72,500	7,212	12,348
3	BETHEL	--	--	54	176	95	65	--	27	35	20	27,890	--	1,571
4	BOGER CITY	8	8	585	624	383	104	47	63	101	31	150,000	72	9,743
5	BUFFALO SHOALS	--	4	65	65	43	--	--	28	7	--	8,000	--	130
6	CALVARY	30	14	310	490	301	165	161	50	146	27	129,410	4,125	11,366
7	CEDAR GROVE	5	2	153	153	111	68	24	22	26	23	37,770	1,395	3,332
TOTALS													312,100	653,103

HAROLD GRINDSTAFF	17	2	209	328	139	85	84	46	37	13	63,470	7,721	14,367
CHARLES MOSELEY	---	---	243	284	141	138	82	50	50	31	72,500	7,212	12,348
ALVIN HOYLE	---	---	54	176	95	65	---	27	35	20	27,890	---	1,571
B J MORRIS	8	8	585	624	383	104	47	63	101	31	150,000	72	9,743
FRANK LOCKEE	---	---	4	65	43	---	---	28	7	---	8,000	---	130
GARY BYRD	30	14	310	490	301	165	161	50	146	27	129,410	4,125	11,366
PAUL CROTTS	5	2	153	153	111	68	24	22	26	23	37,770	1,395	3,332

60. SOUTH FORK—Continued

CHURCHES	PASTOR (For Addresses, see Directory in Back of Book)	Total Baptisms	Other Additions, Letter, etc.	Resident Church Membership	Total Church Membership	Sunday School Enrollment	Vacation Bible School Enroll.	Training Union Enrollment	Church Music Enrollment	W.M.U. Enroll.	Brotherhood	Total Receipts	Total for Coop. Program	Total Missions Expenditures
8 CENTER VIEW	WALTER T. ADAMS	6	6	279	296	228	136	88	88	26	--	75,940	2,652	75,942
9 CRAIG MEMORIAL	GARY RANKIN	5	8	165	203	95	65	--	56	36	45	41,610	4,932	41,612
10 CROUSE	W. L. PITTS	2	1	45	45	60	26	--	23	--	--	13,700	129	13,700
11 DAVID MEMORIAL	MELVIN D. RABB	8	6	238	242	118	90	--	30	44	--	38,690	463	38,690
12 EAST MAIDEN	CLAY GROVES	8	8	392	407	251	110	54	99	73	67	85,420	1,175	85,420
13 FAITH		21	15	263	391	221	150	73	80	50	27	88,180	8,690	88,180
14 FELLOWSHIP		10	9	213	301	51	88	--	28	56	28	42,050	2,595	42,050
15 FRIENDLY CHAPEL	BOBBY SIMMONS	--	1	177	204	142	56	--	40	--	--	49,640	--	49,640
16 GAINSVILLE	HENRY L. HOLLAR	16	8	228	234	148	107	55	25	39	24	74,270	10,078	74,270
17 HOWARD CREEK	JERRY PROCTOR	--	3	67	87	35	--	--	--	--	--	4,180	--	4,180
18 HUDSON CHAPEL	WILLIAM O. KING, JR.	--	9	157	173	74	--	--	35	--	--	26,400	300	26,400
19 HULLS GROVE	D. A. FEATHERSTONE, JR.	11	12	366	386	257	98	88	34	50	14	70,790	5,515	70,790
20 LAWINGS CHAPEL	FOYD BENNETT	10	7	293	333	312	134	--	60	50	50	106,790	2,493	106,790
21 LEONARDS FORK		--	4	180	189	108	57	46	11	30	14	21,300	2,376	21,300
22 LINCOLN AVENUE	KENNETH SIMPSON	17	10	485	548	359	160	112	53	98	52	118,690	25,902	118,690
23 LINCOLNTON FIRST	ROBERT A. CANTWELL	9	21	620	784	656	152	72	135	188	71	374,680	40,539	374,680
24 LONG SHOALS	RICK STROUP	--	2	262	272	95	70	53	32	25	24	25,970	1,130	25,970
25 MACDONIA	KENNETH GIBSON	3	7	305	355	207	116	--	34	45	11	75,110	7,250	75,110
26 MAIDEN FIRST	RAY F. RUMAGE, JR.	2	16	546	683	448	144	67	135	96	38	181,910	39,939	181,910
27 MASSAPOAG	FLOYD KIRKSEY	--	--	145	145	60	46	30	16	0	--	15,503	--	15,503
28 MATHE'S CHAPEL	JESSE HALDWIN	14	11	145	190	99	100	--	--	--	--	20,140	40	20,140
29 MOUNT ANDERSON	FRED A. CARPENTER	--	--	292	319	230	104	70	40	65	30	57,140	1,400	57,140
30 MOUNT PUEBAMA	DONALD W. FERRILL	11	12	672	729	525	150	137	96	128	40	163,180	25,500	163,180
31 MOUNT ZION	PHILLIP TILLMAN	20	13	217	232	193	109	21	44	63	41	59,390	5,772	59,390
32 MOUNTAIN VIEW	RAYMOND W. HAMRICK, JR.	4	1	300	334	287	152	91	69	57	37	95,150	9,953	95,150
33 NEW HOPE	CHARLIE KEENER	--	--	P0	90	76	64	--	31	14	--	26,670	--	26,670
34 NORTH BROOK	SMOOT BAKER-INTERIM	6	1	202	344	198	83	91	64	63	33	91,660	3,700	91,660
35 OAK GROVE	ROBERT WISE	2	3	192	192	69	--	48	16	64	1	33,540	4,089	33,540
36 OLIVET	FOREST RIDINGS	34	16	344	393	327	126	128	65	102	65	96,810	14,920	96,810
37 PEARL	DEWEY C. PRICE, JR.	10	18	390	420	312	231	96	69	67	62	71,600	4,483	71,600
38 PINEY GROVE	HAROLD KINGS	1	2	172	212	124	61	--	37	34	16	41,370	3,971	41,370
39 REEPSVILLE	NATHAN L. MAY	5	4	304	374	245	109	116	87	77	43	73,620	9,574	73,620
40 RIVER VIEW	THOMAS TEEMS	3	8	276	323	250	109	93	39	55	44	79,990	10,413	79,990
41 ROSELAND	CHARLES W. CRANFORD	4	18	177	177	81	69	--	29	12	10	18,270	1,289	18,270
42 SALTER	RANDY HELMS	18	10	484	629	277	176	--	115	96	61	164,320	4,466	164,320
43 SHARON		3	13	152	192	109	74	--	29	20	5	35,310	2,865	35,310

44 SOUTHSIDE	5	1	383	383	162	77	64	41	27	36	87,310	12,944	19,965
45 TEMPLE	--	--	51	54	35	29	---	4	--	--	7,810	429	514
46 WEBBS CHAPEL	6	2	45	138	74	81	---	28	21	--	31,850	2,200	3,042
47 WESTPORT	2	12	274	360	198	80	67	49	34	26	93,330	5,060	8,072
TOTALS	336	123	1,2232	14,552	9,005	4,420	2,158	2,252	2254	1160	3,358,220	300,051	611,901
WC - WATCHCARE													
MS - MISSION													

61. SOUTH MOUNTAIN

1 ABEE'S CHAPEL	12	5	266	386	278	112	---	73	58	33	114,250	150	13,462
2 BEREAH	7	13	353	373	191	100	121	49	36	21	77,560	9,993	17,769
3 BULAH	2	8	85	188	104	72	38	26	24	30	36,010	803	1,301
4 BIRLE GOSPEL	6	1	55	70	61	52	---	54	---	---	16,800	---	395
5 CARSWELL MEMORIAL	--	4	86	141	104	51	43	23	18	13	24,170	717	2,660
6 CORINTH	9	4	319	342	231	172	---	---	10	---	46,370	4,091	9,372
7 OPAONING CREEK	6	1	30	88	50	---	---	---	9	---	10,830	---	1,019
8 FAITH OLIVE	6	1	76	126	130	71	18	26	9	---	9,860	21	615
9 HILDERMAN VIEW	2	--	---	63	75	---	---	---	---	---	---	---	---
10 HOYLE MEMORIAL	--	2	30	36	20	---	---	---	---	---	3,270	---	---
11 LAUREL HAVEN	3	1	35	50	45	52	---	---	---	---	9,650	340	809
12 MIDWAY	2	--	58	58	62	42	---	29	21	---	12,000	28	314
13 MOUNT CALVARY	--	---	---	---	---	---	---	---	---	---	---	---	---
14 MOUNT GILEAD	5	3	170	218	164	82	---	60	15	---	21,340	104	853
15 MOUNT HEBRON	32	22	435	501	348	167	144	83	73	39	111,460	10,678	22,667
16 MOUNT VERNON	9	6	250	326	234	97	89	47	45	30	65,490	7,466	16,236
17 MOUNT ZION	5	--	85	95	56	35	---	29	---	---	11,810	451	1,038
18 MULLS CHAPEL	3	1	73	154	63	33	39	70	---	---	31,750	524	1,150
19 OAK RIDGE	14	--	356	360	219	120	122	26	56	35	75,750	7,568	15,400
20 OLIVE GROVE	4	4	210	280	140	105	---	50	---	---	40,430	---	1,235
21 PHILADELPHIA	5	5	110	143	95	60	---	43	18	9	32,560	457	3,451
22 PISCATAWAY	1	2	177	295	115	92	36	28	37	26	36,410	2,058	8,614
23 PLEASANT GROVE	25	3	170	197	120	61	---	---	21	17	31,740	88	3,451
24 ST JOHNS	10	9	220	220	144	64	---	25	37	---	43,490	---	1,741
25 ST PAUL	7	4	294	442	165	125	51	88	46	59	33,660	840	2,442
26 SHOUPS GROVE	3	2	252	297	185	158	59	27	39	15	53,390	496	17,618
27 SMARTS GROVE	9	14	134	208	164	94	---	---	---	---	52,280	---	9,270
28 SOUTH FORK	13	5	170	200	109	102	---	30	---	---	42,730	3,832	6,865
29 TABERNACLE	2	1	39	59	62	36	---	---	---	---	6,130	---	90
30 WALKERS CHAPEL	--	1	101	101	101	27	---	---	---	---	20,070	30	407
31 WILKIES GROVE	7	4	275	314	216	121	76	58	67	32	74,590	7,590	14,483
32 ZION HILL	4	2	266	316	250	97	90	34	39	30	56,620	4,675	10,727
33 ZOAR	--	4	37	64	50	---	---	---	---	---	16,640	55	572
TOTALS	207	134	5217	6611	4331	2424	962	928	678	389	1,223,810	62,077	181,210
WC - WATCHCARE													
MS - MISSION													

62. SOUTH ROANOKE

CHURCHES	PASTOR (For Addresses, see Directory in Back of Book)	Total Baptisms	Other Additions, Letter, etc.	Resident Church Membership	Total Church Membership	Sunday School Enrollment	Vacation Bible School Enroll.	Training Union Enrollment	Church Music	W. M. U. Enroll.	Brotherhood	Total Receipts	Total for Coop. Program	Total Missions Expenditures
		BPT	ADD	RSM	TLM	SS	VBS	CT	MUS	WMU	BRO	TOTREC	COOP	TOTMIS
1 ACORN HILL	L B SIMPSON JR	5	3	62	75	37	49	---	12	---	---	12,680	40	198
2 AENOH	DAVID LEWIS	8	6	116	129	68	58	---	17	8	---	21,920	367	1,632
3 ARLINGTON STREET	HAROLD GREENE	3	16	218	227	205	78	---	57	60	32	78,250	14,103	20,426
4 AYDEN FIRST	GILBERT G. MISTEP	---	3	214	345	108	45	---	17	42	28	51,600	5,600	4,736
5 BELHAVEN	JAY LAWSON	2	5	162	248	192	96	8	19	69	17	58,980	3,245	6,022
6 BETHEL	NORMAN H JOYNER	4	5	206	316	125	81	---	33	43	---	47,200	2,952	5,038
7 CALVARY	CALVIN LEE	10	8	69	87	60	---	---	---	---	---	11,771	---	1,771
8 CEDAR BRANCH	PAUL WEAVER	6	---	300	364	183	106	---	62	62	20	59,710	3,485	8,920
9 CHOCOMINY FIRST	ROBERT JORDAN	10	3	215	317	97	70	29	48	19	---	43,340	1,203	4,918
10 EAGLES	JAMES R CHANDLER JR	7	---	129	179	105	60	---	26	46	32	41,120	1,538	3,286
11 ELM CITY	ROBERT HEFNER	2	1	181	281	103	100	16	26	40	22	42,540	3,700	8,227
12 EVERETTS	JAMES W HAMILTON	1	7	131	194	103	45	---	18	19	---	22,880	1,049	7,984
13 FARMVILLE FIRST	RONALD LEE DAVIS	4	5	336	431	293	84	9	48	80	37	100,580	19,068	18,642
14 FIVE POINTS	ROBERT H WALKER	23	24	975	1226	714	277	134	108	182	57	265,190	30,187	98,200
15 FOUNTAIN	ROBERT C WHITE	3	7	145	196	111	28	---	27	28	14	44,640	4,135	7,340
16 GRACE	ARTHUR M HURKAM JR	19	17	417	511	352	169	65	59	75	40	120,830	19,812	30,037
17 GRIFFIN FIRST	JOHN LEE GRAY	7	7	243	388	196	40	124	15	20	16	53,770	6,893	10,993
18 HAMILTON	HUGH BURLINGTON	8	4	202	287	152	58	---	12	46	---	52,300	3,996	17,045
19 IMMANUEL		7	33	585	809	478	159	57	58	135	32	176,320	31,508	41,541
20 JAMESVILLE		2	1	110	141	69	36	---	13	9	---	22,580	1,208	2,129
21 MEMORIAL G	E T VINSON	8	33	519	519	506	288	---	130	99	59	241,490	19,790	30,133
22 MEMORIAL W	JOSEPH PETERSON	1	7	473	663	328	79	16	69	150	116	107,430	13,032	19,231
23 MILDRED	JAMES CALE	4	19	69	71	44	---	---	21	---	5	13,500	---	---
24 NEW HOPE	BILLY G LEAPY	15	4	363	461	247	125	57	45	49	47	104,100	16,345	22,548
25 OAK CITY	A KENNETH CARLTON	2	2	141	220	88	27	---	18	45	---	67,030	3,060	4,597
26 OAKMONT	E GORDON CONKLIN	1	17	310	378	248	45	33	109	54	32	124,500	3,000	5,826
27 PACTOLUS	THOMAS J PAYNE	6	6	126	199	100	51	21	50	7	---	56,480	2,102	6,097
28 PAMLICO	STEPHEN CLOUD	---	3	58	70	53	---	---	16	12	---	7,970	170	369
29 PENDER'S CHAPEL	EARL LAMM	10	3	212	216	137	149	14	24	25	---	36,910	---	2,271
30 PINETOPS	DENNIS HARRELL	21	8	254	354	321	145	---	50	83	33	71,460	4,654	7,123
31 PINETOWN	FURMAN KELLY	---	---	50	65	20	---	---	---	7	---	3,630	120	861
32 PINEY GROVE	JAMES E DRAKE	13	7	263	287	235	65	12	84	124	17	56,680	3,471	17,123
33 PLEASANT HOPE	FRANCIS M COLLINS	4	2	124	131	62	53	---	18	20	3	13,570	200	1,267
34 PLYMOUTH FIRST	DENNIS L DURTON	3	16	503	676	190	93	---	96	141	11	121,600	7,413	12,467

35 REDDICKS GROVE	2	2	126	186	158	47	---	16	32	13	20,020	100	325
36 RIVERSIDE	1	4	36	54	69	63	---	---	44	---	13,450	82	762
37 RIVERVIEW	2	2	102	128	94	---	17	---	---	---	20,840	246	642
38 ROBERTSONVILLE FIRST	3	3	298	604	244	132	118	64	120	71	61,490	2,000	8,784
39 ROSEDALE	---	2	73	94	33	42	---	13	---	---	12,710	52	254
40 SPOED	---	---	86	110	42	---	---	12	13	---	10,250	50	314
41 STANTONSHURG FIRST	1	6	344	402	192	86	---	29	42	17	44,460	1,430	2,990
42 STOKES	---	---	29	59	21	4	---	1	8	---	4,430	25	139
43 TARBORO FIRST	31	31	1001	1140	791	303	138	313	225	99	312,760	38,584	50,274
44 TRINITY	13	19	544	660	312	136	---	82	99	54	131,410	5,953	13,067
45 WASHINGTON FIRST	7	12	614	872	392	139	---	115	159	55	205,090	25,181	18,875
46 WASHINGTON SECOND	---	---	220	262	221	91	---	70	28	21	39,410	4,577	6,622
47 WEBBS CHAPEL	14	6	446	502	384	147	---	53	80	24	66,240	4,240	8,554
48 WEST END WA	3	4	43	116	47	---	---	18	---	---	22,890	200	778
49 WEST END WM	7	12	314	376	306	131	18	38	91	11	74,730	6,733	8,077
50 WILSON FIRST	34	28	1091	1532	925	250	155	136	264	---	339,760	42,635	95,944
51 WINTERVILLE	5	8	298	373	201	88	95	48	20	27	81,410	4,502	13,896
52 NEW HOPE CHAPEL	---	3	39	39	22	---	---	11	21	---	16,110	975	1,516
TOTALS	342	424	14,190	18,653	10,984	4,420	1136	2425	3079	1062	3,832,570	364,844	676,705

WC - WATCHCARE
MS - MISSION

63. SOUTH YADKIN

	HPT	ADD	RSM	TLM	SS	VBS	CT	MUS	WMU	GRD	TOTREC	COOP	TOTWIS
1 HERFA	8	7	352	424	330	113	---	117	56	27	129,490	5,299	10,753
2 BETHEL	22	6	386	390	257	115	70	36	93	52	97,140	9,864	11,893
3 BEULAH	14	27	650	757	550	221	198	141	194	42	205,260	14,473	35,041
4 BRISTOL DRIVE	2	---	127	127	26	71	---	12	---	---	23,570	485	2,354
5 CASCADE	---	10	76	76	53	72	---	42	---	---	14,240	---	1,105
6 CLEVELAND	14	8	332	351	247	121	---	51	66	53	96,920	8,154	13,243
7 COCHRAN STREET	27	53	458	453	249	277	---	70	45	---	82,840	---	6,200
8 COMMUNITY I	---	1	45	45	37	22	---	18	---	6	19,390	1,521	2,018
9 DIAMOND HILL	8	8	600	717	412	100	168	56	67	48	156,130	17,913	34,600
10 FATONS	1	---	139	193	106	47	---	49	12	---	39,140	871	1,730
11 EDGEWOOD	13	5	279	333	219	96	---	30	47	23	64,710	---	5,059
12 FAIRVIEW	15	27	522	617	354	110	44	45	44	31	207,970	8,151	16,777
13 FAITH	31	8	369	471	204	145	80	57	50	41	98,560	4,194	45,028
14 FARMINGTON	---	2	81	122	60	45	17	1	---	---	12,320	500	1,523
15 FORK	9	3	427	564	404	146	75	66	101	54	111,410	14,158	30,220
16 GALAHAD FRIENDSHIP	---	1	45	31	40	---	---	21	---	---	60,560	1,648	1,932
17 FRIENDSHIP	14	---	29	45	37	45	12	---	9	---	4,730	231	491
18 FRONT STREET	18	23	899	1077	746	153	131	190	148	68	362,750	30,052	53,665
19 GAY'S CHAPEL	1	4	123	213	112	92	---	32	33	25	38,470	---	4,517

63. SOUTH YADKIN—Continued

CHURCHES	PASTOR (For Addresses, see Directory in Back of Book)	Total Baptisms	Other Additions, Letter, etc.	Resident Church Membership	Total Church Membership	Sunday School Enrollment	Vacation Bible School Enrollment	Training Union Enrollment	Church Music Enrollment	W.M.U. Enroll.	Brotherhood Enrollment	Total Receipts	Total for Coop. Program	Expenditures Total Missions
20 GREEN HILL	STEVE HOFERCOCK	6	1	86	86	84	90	22	13	--	--	17,540	4,084	1,288
21 HARMONY	DON HAYNES	1	4	165	234	95	53	--	20	12	--	23,060	1,985	4,552
22 HEBRON	WILLIAM L. HEASE	8	11	434	563	457	145	93	90	127	51	139,770	12,783	25,419
23 JAMES CROSS ROADS	KENNETH HYDE	27	7	230	277	178	87	--	66	--	--	65,200	5,214	7,173
24 ISLAND FORD	CHARLES MARTINESS	--	2	15	17	17	--	--	--	--	--	3,000	--	--
25 JERUSALEM	HARVEY Y. CRITINGER, JR.	1	1	164	207	100	67	42	22	30	27	33,830	700	4,200
26 MCKSVILLE FIRST	CHARLES E. HULLOCK	8	8	441	580	387	125	83	120	65	--	132,360	21,425	26,333
27 MONTICELLO	PHIL OAKLEY	1	7	133	245	167	82	46	22	36	22	55,380	1,973	6,545
28 MOORESVILLE FIRST	GARY L. MARSHALL	12	29	730	1006	462	128	253	228	178	75	212,590	24,303	53,094
29 MOUNT VERNON	GARY L. MARSHALL	7	3	125	155	72	60	41	34	27	--	23,170	500	2,254
30 MOUNTAIN ROAD	BILLY MASON	6	2	132	137	102	75	--	43	48	23	36,700	4,333	7,338
31 NEW HETHANY	J. KEITH GARRIS	3	7	276	310	135	70	39	25	35	19	49,290	2,200	6,236
32 NEW HOPE	CHARLES LEE HUTCHENS	12	23	167	167	103	83	30	37	6	--	30,930	2,362	6,279
33 OAKDALE	CHARLES LEE HUTCHENS	9	15	230	306	186	78	34	71	72	19	92,520	9,790	15,850
34 OSTWALT	RICHARD SAPIET	--	2	238	248	135	39	--	46	--	--	59,060	--	6,276
35 ST. MARK	CHARLES CLARK	2	5	193	203	87	--	--	--	--	--	40,930	--	1,060
36 SHEPHERD	STONEY GRIMES	1	5	81	96	80	48	--	--	--	--	14,960	--	--
37 SOCIETY	ROBERT R. LIVINGSTON	3	3	191	260	175	145	--	31	21	--	24,420	561	5,277
38 SOUTH RIVER	JACK MANSFIELD	4	4	162	114	165	105	91	47	41	25	56,310	4,728	7,482
39 SOUTHSIDE	FRANK R. CAMPBELL	17	13	820	1136	780	241	129	79	145	92	180,000	18,890	25,907
40 STATESVILLE FIRST	J. MIKE WILKINSON	21	45	1192	1342	1071	249	174	152	204	87	499,070	78,568	121,938
41 TEMPLE	LEWIS F. MCLEAN	38	29	700	776	424	692	123	94	156	83	51,590	5,051	7,014
42 TROUTMAN	JOHNNY ABBE	14	6	107	117	95	96	--	60	31	19	195,860	17,432	34,120
43 TRUE GOSPEL	JUDGE B. JOHNSON	14	4	244	310	217	105	--	46	62	38	18,480	1,229	1,700
44 TURRENTINE	RAY HARRINGTON	2	6	85	85	48	56	--	16	11	3	61,530	9,352	10,858
45 WELCOME	RALPH F. CARTER, JR.	28	19	789	977	706	154	101	123	133	49	20,170	375	2,465
46 WESTERN AVENUE	BURTON WILBUR	--	--	137	195	92	100	--	65	--	--	305,080	38,955	62,458
47 YADKIN	ROBERT O. PITTS	8	9	63	65	58	30	--	39	24	23	35,450	300	6,400
48 WAYSIDE	ROBERT O. PITTS	--	6	101	101	34	--	--	29	14	--	21,450	177	1,059
49 WHITMAN PARK	ROBERT O. PITTS	--	6	101	101	34	--	--	29	14	--	9,930	100	100
TOTALS	TOTALS	459	480	14567	17913	11316	5276	2092	2724	2393	1138	4,337,400	361,204	747,971
WC - WATCHCARE														
MS - MISSION														

64. STANLY

	BPT	ADD	RSN	TLM	SS	VBS	CT	MUS	MMU	HRO	TOTREC	COOP	TOTMIS
1 ALBEMARLE FIRST	2	34	685	897	538	77	120	166	148	16	282,160	40,858	67,840
2 ANDERSON GROVE	8	10	483	588	428	123	79	114	80	74	137,170	10,918	21,700
3 ANTIOCH	3	--	133	151	722	71	39	14	12	15	16,680	---	625
4 AQUADALE	12	6	240	312	222	73	12	65	50	13	50,500	3,058	6,054
5 RADIN	3	5	253	369	112	60	20	70	41	21	30,930	5,432	11,311
6 BARREES GROVE	8	2	178	215	152	92	26	63	65	30	47,780	554	2,566
7 BETHEL	3	4	303	339	219	239	71	73	41	69	72,180	5,590	6,777
8 BETHLEHEM	9	1	166	188	166	69	---	53	52	23	39,870	1,512	2,684
9 BIG LICK	4	8	264	297	188	72	---	41	42	---	68,050	6,034	17,975
10 CALVARY	--	--	15	76	---	---	---	2	---	---	4,430	309	460
11 CANTON	3	--	465	520	322	184	8	71	40	45	80,160	8,363	14,425
12 CENTERVIEW	4	2	195	239	140	99	---	31	33	12	31,450	824	919
13 COTTONVILLE	4	--	176	213	159	65	---	28	47	26	33,010	100	1,253
14 DUNNS GROVE	3	2	97	100	76	46	---	37	---	---	22,250	897	1,571
15 EAST ALBEMARLE	--	1	69	80	41	---	20	17	9	5	23,140	594	1,414
16 FAIRVIEW	7	6	215	305	111	60	---	27	41	---	34,670	3,343	6,341
17 FREEDOM	6	5	93	93	106	97	---	42	---	10	36,480	---	92
18 GRACE	--	9	506	626	294	56	---	44	52	26	101,060	8,922	14,500
19 HIGHLAND	6	3	143	198	121	53	52	18	18	14	164,160	6,599	9,310
20 HILLSIDE	3	3	238	278	68	49	---	40	---	---	22,550	---	750
21 IMMANUEL	5	12	226	231	135	36	---	49	31	12	43,550	---	2,612
22 KENDALLS	6	8	199	226	196	79	69	54	62	9	55,380	7,884	11,194
23 KINZA MEMORIAL	1	5	323	361	236	109	30	38	41	19	53,010	7,835	13,310
24 LAKEVIEW	21	5	233	329	176	137	---	80	65	17	54,110	4,487	6,620
25 LAUREL STREET	14	5	103	103	57	---	8	---	---	---	14,860	254	307
26 LOCUST FIRST	20	19	573	618	425	177	40	62	29	15	159,250	5,500	14,187
27 MEMORIAL	6	3	320	364	301	92	50	42	79	16	102,140	10,531	34,194
28 MINERAL SPRINGS	2	--	276	337	205	97	---	44	52	7	55,670	516	5,768
29 MISSION	1	4	269	293	272	137	5	65	64	46	70,710	3,003	14,507
30 MOUNT VIEW	4	7	113	119	50	---	---	18	---	---	16,890	50	251
31 NEW LONDON FIRST	7	6	137	200	81	56	---	35	25	---	40,910	818	4,123
32 NORTH ALBEMARLE	16	39	385	476	278	112	116	94	81	7	105,140	9,068	18,829
33 NORTH STAPLY	7	--	38	39	31	27	---	19	6	---	9,550	125	200
34 NORWOOD FIRST	3	4	281	538	214	62	---	35	24	3	50,750	---	4,368
35 OAKWOOD FIRST	8	1	301	378	243	114	51	58	81	40	97,480	13,558	22,273
36 OAK GROVE	15	11	178	208	178	109	66	55	57	24	67,260	3,403	6,199
37 PALMERVILLE	--	--	30	41	16	---	---	7	---	---	12,010	1,000	7,677
38 PARKER MEMORIAL	27	8	146	225	95	70	---	52	13	2	16,800	693	1,026
39 PAULS CROSSING	5	6	151	230	179	80	72	70	---	---	33,590	---	1,775
40 PHILADELPHIA	13	4	242	302	221	155	---	41	56	40	64,020	---	5,308
41 PLFASANT GROVE	17	16	630	687	516	152	42	87	76	18	123,430	16,035	35,912
42 PLYLER	17	18	305	344	204	77	---	56	23	18	65,680	5,451	10,409

64. STANLY—Continued

CHURCHES	PASTOR (For Addresses, see Directory in Back of Book)	Total Baptisms	Other Additions, Letter, etc.	Resident Church Membership	Total Church Membership	Sunday School Enrollment	Vacation Bible School Enroll.	Training Union Enrollment	Church Music Enrollment	W M U Enroll.	Brotherhood	Total Receipts	Total for Coop. Program	Total Mission Expenditures
43 POPLINS GROVE	JESSIE DENNIS	25	9	271	369	163	103	---	43	57	38	386.00	1,494	3,469
44 PORTER	EDWARD LOMER	3	6	190	240	167	42	---	18	26	20	42,310	2,473	5,709
45 PROSPECT	TRUETTE ROGERS	6	9	455	461	372	90	107	111	53	17	105,180	5,500	13,143
46 RED CROSS	DEFOREST E HILLVER JR	20	4	242	299	222	76	46	38	33	36	54,270	6,553	16,595
47 RICHFIELD FIRST	RONALD BLAKLEY	6	8	120	151	131	55	20	40	37	30	44,430	3,600	6,229
48 SILVER SPRINGS	WYMAN HOLTM	5	2	349	421	258	90	---	57	32	---	42,660	1,000	4,534
49 SOUTH ALBEMARLE	HENRY E JENKINS	---	---	154	190	128	35	---	18	38	18	35,590	900	4,272
50 SOUTH STANLY	DALE FREEMAN	3	7	226	236	207	135	---	57	31	35	51,270	5,023	7,405
51 STANFIELD FIRST	JERRY MABRY	---	---	203	220	172	62	---	40	49	9	37,690	1,845	5,104
52 UNION GROVE	JOHN EADES	2	10	258	272	192	62	---	70	60	38	43,480	250	3,102
53 WELCOME	JERRY D MCKINNEY	7	1	53	54	30	58	---	47	---	6	10,170	42	88
54 WEST ALBEMARLE	JOE SMITH	2	3	561	767	575	90	163	98	150	25	131,310	1,660	2,952
55 WEST OAKBORO		---	5	143	211	114	75	15	30	28	18	2,930	1,351	2,907
WC - WATCHCAPE		386	345	13681	16546	15530	4,297	1327	2743	2251	982	3,346,760	244,254	513,999
MS - MISSION														

65. STONE MOUNTAIN

	APT	ADD	RSM	TLF	SS	VBS	CT	MUS	WMU	BRO	TOTREC	COCOP	TOTMIS
1 BAPTIST HOME	13	18	509	569	388	153	166	79	119	45	120,230	15,035	30,496
2 BENHAM	2	4	204	245	154	54	---	34	---	---	33,320	1,999	3,100
3 CENTER	4	1	297	297	134	87	---	56	34	13	41,280	3,227	5,639
4 ELK SPIR	---	---	22	62	23	---	---	11	---	---	2,650	---	100
5 FAIRPLAINS	8	3	379	533	276	110	36	96	74	30	116,290	9,789	15,442
6 HAYNEADOW	14	3	309	440	242	117	---	---	43	24	21,480	---	4,011
7 HILLTOP	17	5	142	142	142	129	---	46	35	24	32,400	---	4,652
8 KNORRS	5	---	150	200	100	48	30	22	9	---	10,720	1,160	904
9 MAPLE GROVE	2	2	194	244	111	62	---	39	31	17	30,140	1,339	3,455
10 MOUNT PISGAH	8	5	156	187	120	75	---	40	---	---	13,220	30	456
11 MOUNT ZION	17	7	170	188	53	56	---	38	24	9	10,370	---	610
12 MOUNTAIN VALLEY	3	4	180	240	160	54	33	36	---	---	22,300	390	1,768
13 MOUNTAIN VIEW	---	9	170	217	95	55	---	29	31	---	33,000	1,902	1,909
14 NEW LIGHT	3	5	134	202	94	55	---	46	18	---	13,720	176	1,014

67. SURRY

CHURCHES	PASTOR (For Addresses, see Directory in Back of Book)	Total Baptisms	Other Additions, Letter, etc	Resident Church Membership	Total Church Membership	Sunday School Enrollment	Vacation Bible School Enroll	Training Union Enrollment	Church Music Enrollment	W. M. U. Enroll	Brotherhood Enrollment	Total Receipts	Total for Coop. Program	Total Mission Expenditures
		BPT	ADD	RSM	TLM	SS	VBS	CT	MUS	WPU	BRO	TOTREC	COMP	TOTMIS
1 ALBION	ODELL SISK	3	4	127	160	90	63	---	50	20	--	22,020	122	2,579
2 ANTIOCH	I TOMMY JOHNSON	2	9	297	322	224	170	---	71	90	32	73,950	3,900	7,906
3 BANTERTOWN	WAYNE HAYNES	4	3	456	569	191	40	---	23	46	--	66,170	1,729	8,260
4 BLUES GROVE	TONY HOLDER	4	1	157	163	84	57	15	24	10	--	26,630	74	640
5 CALVARY	ALFRED AYSUE	13	15	551	584	519	194	160	50	139	21	173,540	16,546	28,461
6 CEDAR LANE	GILMER ERYANT	--	--	10	37	12	---	---	---	---	---	2,110	---	25
7 CENTRAL VIEW	JESSE CHAMBERLAIN	2	2	126	176	98	75	---	41	21	25	26,790	1,260	6,435
8 CHESTNUT GROVE	LAWRENCE PHILLIPS	--	1	78	78	61	44	---	18	--	--	6,980	227	150
9 CLOSER WALK	CECIL HOOPER	--	--	30	30	34	34	---	13	---	---	3,000	---	15
10 COMMUNITY		6	4	303	363	148	90	---	74	13	14	17,650	---	2,247
11 COPELAND		1	5	80	113	37	61	---	35	29	--	9,790	939	1,257
12 CROSS ROADS	ALTON BLEDSOE	--	--	99	116	106	47	---	35	25	--	19,560	55	4,627
13 DOBSON FIRST	HAMMETT N RINER JR	7	11	188	247	133	87	---	33	58	13	40,180	4,172	4,851
14 DOVER	RAY SHUMATE	8	2	291	277	163	75	---	32	54	9	39,440	3,642	11,332
15 EASTSIDE	K T CARICO	6	11	29	29	25	37	---	---	--	--	3,930	93	205
16 FAIRVIEW	JOHN O BOWMAN	1	4	235	258	124	54	---	30	29	18	31,730	1,007	1,760
17 FAITH	BENNY FAW	24	27	71	74	58	95	---	36	22	8	15,440	---	---
18 FANCY GAP	CLATE BROWN	9	5	200	445	116	87	---	37	12	--	50,500	75	4,808
19 FELLOWSHIP	CLAUDE C WHITE	18	9	330	356	202	133	---	72	36	31	51,910	1,021	1,737
20 FLAT ROCK	ROYD HOPKINS	1	9	334	378	191	52	---	63	29	27	89,050	8,147	16,718
21 FLIPPIN MEMORIAL	R J HARTMAN	9	11	195	217	173	145	---	66	25	--	35,970	2,112	7,908
22 GUM ORCHARD	JAMES HOBERNIGHT	1	3	77	126	50	48	---	37	599	--	4,030	72	599
23 HAYMORE MEMORIAL	RUSSELL E STIEGEL JR	2	3	436	585	308	73	66	21	126	34	84,420	15,562	23,655
24 HIGHLAND PARK	L M SCHUMAR	6	5	245	331	220	160	73	37	76	29	57,600	1,630	4,653
25 HILLS GROVE		1	1	70	174	70	55	---	---	--	--	6,600	50	130
26 HOLLY SPRINGS	FRANK SITTON	11	10	348	370	155	161	61	69	61	7	39,020	2,360	4,849
27 INDIAN GROVE	TOMMY C FLOYD	10	3	147	233	144	69	---	---	--	--	26,570	60	852
28 IVY GREEN	LESTER BRYANT	3	3	113	148	90	72	35	---	12	--	9,310	50	1,016
29 JESSUP GROVE	PAUL A KEY	4	3	140	193	113	84	---	47	21	27	25,340	1,00	2,715
30 JOYLIGHT	JACK CASSTEVEN'S	14	17	140	186	110	143	---	41	--	--	34,270	214	1,703
31 LADONIA	STONEY EASTER JR	8	5	139	174	90	45	---	40	44	--	14,880	46	1,540
32 LAUREL BLUFF	JOHNNY NANCE	--	5	58	58	30	---	---	---	--	--	7,580	70	300
33 LITTLE RICHMOND	J V LOWE	6	1	90	162	102	175	---	45	--	--	13,720	735	1,212
34 MOUNT AIRY FIRST	ALFRED L MILLEP	14	30	669	1,007	738	111	141	126	161	12	246,370	34,588	62,042

35 MOUNT CARWEL	3	4	260	342	129	78	---	52	54	34	78,710	2,402	6,016
36 MOUNT HERMON	15	4	115	157	136	95	---	62	---	---	29,610	---	1,200
37 MOUNT ZION	2	---	70	123	81	36	---	12	---	---	6,140	90	700
38 MOUNTAIN PARK	5	5	190	224	106	95	---	13	28	---	33,740	225	430
39 MOUNTAIN VIEW	18	---	153	217	143	71	---	35	---	---	16,770	67	1,623
40 NEW BETHEL	1	---	60	120	79	60	---	---	---	---	8,560	277	220
41 NEW HOPE	1	3	137	151	57	74	24	29	---	---	24,500	124	1,490
42 NEW LIFE	3	4	139	189	96	91	---	66	37	23	25,370	969	4,054
43 OAK GROVE	7	4	180	234	154	114	---	47	---	---	40,660	310	1,127
44 PAULS CREEK	2	4	273	273	204	136	---	65	---	---	13,790	75	2,374
45 PINE RIDGE	---	---	---	92	---	---	---	---	---	---	---	---	---
46 PINFY GROVE	2	5	294	318	152	90	---	36	41	2	4,440	3,172	6,302
47 PINNACLE VIEW	1	1	166	221	121	49	---	43	---	---	15,620	150	870
48 PLEASANT VIEW	11	9	113	141	56	40	---	29	18	---	10,490	25	200
49 ROCK HILL	2	5	110	173	72	63	---	26	22	---	18,210	415	1,665
50 ROCKFORD	2	3	61	111	45	---	---	20	---	---	131,840	170	1,030
51 ROCKY FORD	4	7	124	156	75	77	---	42	---	---	18,370	---	3,553
52 SALEM	---	5	276	370	144	115	---	42	32	25	42,070	775	7,847
53 SALEM FORK	3	3	140	165	80	55	---	20	---	---	36,020	510	2,392
54 SHOALS	6	2	122	152	117	70	11	41	18	---	31,080	417	8,970
55 SILDAM	6	2	112	138	150	35	---	16	---	---	25,160	231	731
56 SIMMONS GROVE	2	3	144	189	140	85	22	46	48	---	26,800	514	4,062
57 SLATE MOUNTAIN	4	1	174	177	112	116	---	32	12	---	17,260	107	2,291
58 SULPHUR SPRINGS	5	5	66	125	84	55	---	23	7	---	20,520	445	1,431
59 TURKEY FORD	---	3	129	169	71	80	---	40	---	---	18,090	250	836
60 UNION CROSS	5	3	167	233	148	55	---	32	---	---	30,260	209	1,607
61 VICTORY	7	5	131	134	129	80	---	48	15	---	44,690	368	5,735
62 WELCOME	7	22	324	324	93	70	---	53	40	---	32,210	---	3,925
63 WESTFIELD	2	1	222	340	228	85	---	30	33	10	44,330	3,523	11,417
64 WILLIS GAP	12	---	172	172	67	36	---	---	---	---	12,920	---	430
65 WOODLAND	9	13	300	300	160	104	---	58	56	18	49,110	1,220	6,510
66 WOODVILLE	2	3	217	263	76	47	---	26	30	---	25,790	104	2,093
WC - WATCHCARE	347	350	11992	15272	8629	5123	608	2357	1650	431	2,363,200	118,243	317,495
WS - MISSION													

TOTALS

68. TAR RIVER

	BPT	ADD	ASM	TLM	SS	VBS	CT	MUS	WMU	BRU	TOTREC	COMP	TOTMIS
1 BAILEY	16	10	191	271	182	97	67	21	42	---	40,340	4,970	6,157
2 BETHLEHEM	1	4	147	215	65	35	---	28	---	---	26,680	1,915	3,333
3 BURN	1	5	230	346	159	75	23	44	32	---	43,710	1,935	5,447
4 CASTALIA	14	10	150	236	100	82	---	27	44	12	24,130	1,493	3,457
5 CEDAR ROCK	1	1	177	255	125	30	---	22	26	---	32,350	800	2,278
6 CENTERVILLE	---	2	175	236	81	41	---	39	20	---	21,740	779	1,745
JOHN M OWINGS JR													
ALFRED D SNIPES	16	10	191	271	182	97	67	21	42	---	40,340	4,970	6,157
GARRETT HAYS	1	4	147	215	65	35	---	28	---	---	26,680	1,915	3,333
DENNIS RAY BALL	1	5	230	346	159	75	23	44	32	---	43,710	1,935	5,447
JOSEPH E LEGACY	14	10	150	236	100	82	---	27	44	12	24,130	1,493	3,457
W HAROLD BURTON	1	1	177	255	125	30	---	22	26	---	32,350	800	2,278
	---	2	175	236	81	41	---	39	20	---	21,740	779	1,745

68. TAR RIVER—Continued

CHURCHES	PASTOR (For Addresses, see Directory in Back of Book)	Total Baptisms	Other Additions, Letter, etc.	Resident Church Membership	Total Church Membership	Sunday School Enrollment	Vacation Bible School Enroll.	Training Union Enrollment	Church Music	W. M. U. Enroll.	Brotherhood	Total Receipts	Total for Coop. Program	Total Missions Expenditures
7 CORINTH	RICHARD HART JR	3	4	189	297	146	62	17	20	17	13	33,790	2,494	3,678
8 CYPRESS CHAPEL	MICHAEL V. THOMPSON	4	7	97	198	47	30	---	9	28	---	24,720	300	1,475
9 DUKE MEMORIAL	CLARK ROUNDS	1	2	143	249	109	104	28	26	---	---	42,190	2,203	4,107
10 EPHEsus	JAMES W. WEEKS	1	2	101	194	84	30	---	23	38	13	32,450	1,904	3,017
11 FISHING CREEK	GARY ANDERSON	2	---	105	106	59	22	22	34	25	---	14,910	1,904	1,904
12 FLAT ROCK	JACK SAMMONS	11	7	343	533	246	167	71	43	68	27	72,350	10,307	15,589
13 FRANKLINTON	JOHN D. ATTAWAY III	20	10	589	422	416	220	99	48	96	32	111,000	9,337	13,825
14 HARPIS CHAPEL	EVERETT SUMPLEY	---	6	259	422	198	142	100	67	34	20	61,570	3,173	9,222
15 HICKORY ROCK	JACK R. RURNETTE	1	5	23	140	78	36	39	28	9	7	22,020	602	1,967
16 HOLLY GROVE	LARRY C. WILLIAMS	7	2	123	191	116	52	---	16	24	---	21,380	417	1,800
17 HOPKINS CHAPEL	GRADY W. EDWARDS	9	4	360	461	261	53	---	59	67	8	64,340	6,937	10,831
18 LOUISBURG	STEVE DAVIS	3	14	451	544	310	128	80	78	81	31	103,890	4,375	9,799
19 MAPLE SPRINGS	WARREN LEE GRANT	4	12	234	273	133	56	55	58	59	28	39,740	2,602	6,242
20 MOUNT ZION	ROBERT JACKSON	---	4	146	230	126	29	---	32	30	7	23,210	917	1,061
21 MOUNTAIN GROVE	C. A. DRIVER	2	2	246	269	127	50	---	16	14	---	29,580	200	1,420
22 PEACHTREE	TOM SMILEY	1	3	233	307	104	---	---	15	33	---	24,970	200	3,023
23 PEARCE	JESSE W. MOONEY JR	6	5	235	340	130	25	7	31	4	---	32,440	562	2,333
24 PERRY'S CHAPEL	MAXWELL HILL	---	1	180	250	137	32	---	15	21	14	27,480	1,241	3,337
25 PHILADELPHIA	NOHRIS COOK	6	1	106	234	87	61	---	10	16	---	27,700	2,191	4,031
26 PILLY	MICHAEL WHITE	16	9	449	544	339	117	77	76	96	58	96,040	4,349	17,363
27 PINE RIDGE	JERRY SOSENE	1	5	134	195	110	66	9	22	17	---	35,320	2,120	5,983
28 PLEASANT GROVE	MORAN PHILPECK	4	---	96	124	76	52	---	28	14	---	53,690	1,312	4,163
29 POPLAR SPRINGS	JIMMY F. PULLIAM	2	5	140	172	95	34	---	18	49	12	40,480	1,862	3,663
30 RANDELL CHAPEL	CLYDE STEWART	4	1	112	247	83	47	---	8	15	---	23,830	745	3,034
31 RED BUD	JIMMY LEE GOYLE	---	5	---	198	248	156	70	23	44	34	45,310	3,154	6,622
32 ROCK SPRING	JAKE MULLINS	5	6	---	29	127	63	43	45	30	19	37,830	742	3,060
33 ROCKY CROSS	DAVID E. HILLS	1	9	79	144	76	44	---	21	7	---	13,950	657	2,117
34 SAMARIA	AL HOLLEY	4	2	280	328	155	96	---	53	71	13	50,120	4,420	12,236
35 SANDY CREEK	JOHN R. LINK	5	4	453	521	364	113	---	31	53	---	62,100	2,420	4,696
36 SOCIAL PLAINS	JOBBY TROTT	2	3	102	164	107	73	42	33	25	16	29,170	2,390	5,337
37 SPRING HOPF FIRST	FRANK HOLLIFIELD	7	12	247	349	161	100	120	32	76	10	43,630	4,000	6,097
38 STANHOPE	ROBERT WILSON SHERILL	---	1	31	62	15	---	---	---	---	---	4,960	150	255
39 UNION CHAPEL	LEON WARREN	2	4	91	242	99	45	---	15	49	24	25,350	740	1,474
40 UNION HOPE	DAVID TRIMBUR	---	2	179	246	142	72	---	38	32	23	30,160	3,084	4,609
41 UNION VIEW	---	---	7	271	354	136	30	23	18	16	---	37,730	2,640	3,823
42 WHITE LEVEL	---	1	1	343	348	238	64	---	61	54	---	32,390	1,375	3,875
43 WOOD	---	---	---	144	216	55	30	---	12	6	---	24,530	646	2,294
WC - WATCHCARE	TOTALS	169	196	8698	12237	6160	2783	922	1343	1490	426	1,700,020	102,394	212,888
MS - MISSION														

69. TENNESSEE RIVER

	BPT	ADD	RSM	TLM	SS	VBS	CT	MUS	MMU	BRD	TOTREC	COOP	TOTMIS
1 ALARKA	--	2	78	114	39	35	---	---	---	---	4,090	200	629
2 BRUSH CREEK	--	--	59	99	56	---	---	---	---	---	11,780	175	1,005
3 BRYSON CITY FIRST	5	6	370	495	279	60	19	58	46	33	101,920	12,113	2,584
4 CHEROKEE	10	11	299	412	92	50	51	40	18	13	53,000	3,931	6,420
5 COLD SPRINGS	--	--	131	214	49	---	26	---	6	---	10,310	504	1,486
6 OAN SPRINGS	3	2	34	67	29	30	16	---	---	---	9,190	600	3,423
7 DEEP CREEK	8	5	240	340	150	95	---	---	---	9	22,400	1,203	3,142
8 ELA	9	5	---	58	43	---	---	---	---	---	11,820	1,250	6,758
9 FRANKLIN GROVE	32	19	325	425	237	131	60	101	66	52	67,820	900	---
10 GOVERNORS ISLAND	--	--	---	---	---	---	---	---	---	---	---	---	---
11 HOLLY SPRINGS	3	--	64	86	43	---	---	---	---	---	880	---	---
12 JACKSON LINE	--	--	59	129	58	---	29	30	---	---	6,990	720	1,530
13 MAPLE SPRINGS	--	1	48	88	52	---	---	---	---	---	3,280	---	818
14 MIDWAY	4	5	81	129	73	56	47	50	---	---	7,470	375	833
15 MT CARMEL	2	3	123	123	65	50	35	31	35	24	19,500	822	2,945
16 MOUNT ZION	3	5	70	176	50	34	25	23	---	---	12,730	1,794	5,440
17 NATAHALA	4	2	63	69	74	---	---	46	---	---	15,000	---	---
18 ROUND HILL	3	1	36	68	38	---	18	---	---	---	2,430	87	288
19 SILVERMINE	--	1	44	59	44	---	---	---	---	---	1,330	---	---
20 TOWSTRING	9	--	50	50	50	---	---	---	---	---	---	---	---
21 WHITTIER	6	6	195	195	77	60	---	---	---	---	13,410	---	---
TOTALS	101	74	2369	3396	1598	601	326	379	171	131	374,850	24,576	63,551

WC - WATCHCARE
MS - MISSION

70. THERON RANKIN

	BPT	ADD	RSM	TLM	SS	VBS	CT	MUS	MMU	BRD	TOTREC	COOP	TOTMIS
1 BROOKFORD	2	2	144	144	67	67	63	33	---	---	27,510	22,699	33,806
2 CALVARY	4	25	320	337	266	128	15	31	46	33	139,980	14,148	22,340
3 CATAWBA	--	3	136	184	82	21	---	9	20	---	38,360	2,874	7,691
4 CATAWBA VALLEY	10	11	106	114	121	99	44	48	37	23	42,400	239	1,935
5 CENTRAL	14	15	448	518	417	165	80	53	41	29	152,040	13,049	19,769
6 CLAREMONT FIRST	9	28	126	134	110	79	75	31	37	40	36,130	1,049	3,145
7 CORTINTH	4	9	290	362	219	108	87	55	59	40	63,540	1,250	6,630
8 EAST FIRST STREET	--	16	315	375	138	133	58	66	28	16	105,850	3,537	14,051
9 EAST HICKORY	47	38	563	699	465	197	201	122	81	49	167,990	21,142	29,683
10 FAIRBROOK	2	4	108	112	67	48	---	24	14	14	21,300	2,067	2,854
11 FAIRGROVE	14	4	251	306	179	89	---	34	49	42	59,470	5,766	9,142

70. THERON RANKIN—Continued

CHURCHES	PASTOR (For Addresses, see Directory in Back of Book)	Total Baptisms	Other Additions, Letter, etc.	Resident Church Membership	Total Church Membership	Sunday School Enrollment	Vacation Bible School Enroll.	Training Union Enrollment	Church Music Enrollment	W.M.U. Enroll.	Brotherhood	Total Receipts	Total for Coop. Program	Total Mission Expenditures
12 HICKORY FIRST	BILLY T. MORLEY	27	57	1249	1710	1260	325	218	285	264	28	700	95	161,713
13 HIGHLAND	WILLIAM T. MILLS	25	19	1000	1337	694	166	179	171	149	114	328,280	46	56,073
14 WILDBRAN FIRST	JAMES W. HESTER	7	10	403	473	273	91	23	87	71	22	98,230	7	17,226
15 ICARD FIRST	RICHARD MARTIN	4	20	211	376	272	214	69	49	66	33	104,430	8,905	18,209
16 LAKEVIEW	R. RONALD CAROTHERS	12	17	316	370	296	104	14	50	43	23	96,050	12,035	17,441
17 LONGVIEW	E. B. SMITH	--	--	135	156	83	87	--	38	19	21	31,450	2,176	4,834
18 MOUNTAIN VIEW	MARTIN POWELL	26	45	223	229	190	189	10	35	28	20	108,980	1,833	10,183
19 MOUNTAIN GROVE	HOMER E. GRADEY	10	9	501	538	360	133	89	59	78	49	130,380	5,666	13,374
20 NEWTON FIRST	MALCOLM TVEY	17	5	650	806	422	163	118	72	72	45	154,610	12,639	22,550
21 NEWTON NEWTON	DARRELL SAUNDERS	7	13	386	457	273	129	128	48	61	--	108,410	11,011	18,774
22 OXFORD	BOBBY LANGSTON	32	9	443	444	365	345	145	64	96	36	115,260	1,100	3,795
23 PENLOPE	AUBREY D. FOLK	19	14	868	1204	842	355	53	186	163	9	274,170	15,300	32,775
24 PROVIDENCE	BEN HALL	1	--	148	204	160	102	55	20	50	--	50,900	1,621	7,960
25 SANDY RIDGE	HOMER F. GREENE	6	5	245	552	220	91	83	52	67	23	123,370	6,604	10,308
26 SPRINGS ROAD	J. T. CLINE	23	24	173	173	157	138	71	92	67	23	146,970	21,181	24,038
27 STARTOWN FIRST	ERNEST J. SLISK	20	25	450	737	361	217	116	92	63	53	51,710	4,414	7,035
28 SHEETWATER	RONALD JOHNSON	9	15	200	237	155	59	79	44	47	28	60,440	6,090	11,536
29 TEMPLE	JAMES GARLAND EARLY	7	6	396	457	290	110	83	27	58	21	106,650	12,304	24,732
30 TRINITY	WC BRANT R. HOOTS	--	17	116	120	141	79	--	67	47	26	42,810	1,300	3,086
31 UNITY	RANDY ROBRINS	--	--	152	164	114	--	--	62	62	43	45,360	--	4,800
32 VIEWMONT	ALAN SASSER	9	27	929	1340	850	153	46	204	170	82	390,760	33,479	53,497
33 WARRICKS	HAROLD BROWN	12	10	410	494	378	147	154	51	66	47	108,720	11,613	21,238
34 WAYSTONE	RECTOR HENSON	8	--	53	135	56	55	--	11	--	--	15,000	--	--
35 WEST HICKORY	H. PHILLIP KING	18	26	741	981	580	125	218	75	73	15	173,950	43,082	47,804
36 WINKLERS GROVE	KENNETH FAULKENBURY	20	16	934	979	444	241	297	156	58	46	248,190	--	6,834
37 WOODLAWN	--	11	28	500	554	400	185	138	94	86	44	169,420	14,252	23,535
WC - WATCHCARE	TOTALS	436	572	14676	18512	11747	5120	3031	2657	2436	1137	5,041,730	463,998	780,060
MS - MISSION														

71. THREE FORKS

	BPT	ADD	RSM	TL*	SS	VBS	CT	MUS	WPU	BRD	TOTPEC	COOP	TOTALS
1 BEAVER DAM	2	1	88	168	62	25	--	30	--	--	4,830	----	930
2 BEACH VALLEY	1	1	127	177	86	56	--	40	12	--	11,950	243	851
3 BETHANY	--	--	--	--	--	--	--	--	--	--	----	----	----
4 BETHEL	1	4	94	157	82	34	----	28	33	--	21,720	2,494	5,631

5 BLOWING ROCK FIRST	3	16	165	215	91	64	---	25	22	6	83,380	3,651	8,487
6 DOONE FIRST	17	33	874	1315	498	94	179	157	133	33	398,590	49,542	85,402
7 BRUSHY FORK	3	7	268	346	213	131	102	66	70	37	66,100	2,072	7,058
8 CLARK'S CREEK	2	2	99	114	108	34	62	32	22	7	11,440	1,097	1,387
9 COOL SPRINGS	---	3	---	53	32	---	---	---	---	---	2,070	---	1,183
10 CUIVE CREEK	3	17	201	260	206	106	73	46	84	34	47,390	5,302	10,519
11 ELK KNOB	---	---	---	---	---	---	---	---	---	---	---	---	---
12 FOREST GROVE	---	---	---	---	---	---	---	---	---	---	---	---	---
13 GAP CREEK	7	4	114	199	80	40	---	33	---	---	12,440	120	408
14 GREENWAY	11	23	368	416	282	115	102	79	96	79	172,700	15,577	48,867
15 HAUARDS CREEK	7	7	207	237	93	77	71	---	40	---	32,230	3,329	5,443
16 LAUREL SPRINGS	7	5	184	361	214	153	74	65	49	39	44,830	4,965	9,180
17 MABEL	1	---	39	109	64	58	39	25	16	12	14,230	600	1,160
18 MEAT CAMP	4	7	154	228	67	25	---	---	---	---	23,670	376	1,112
19 MIDDLE FORK	---	3	116	164	65	32	34	---	12	12	19,460	1,059	1,848
20 MOUNT CALVARY	11	12	187	256	127	72	71	34	50	37	90,350	7,898	14,060
21 MOUNT VERNON	16	22	426	492	313	205	134	101	75	69	115,590	4,112	22,006
22 OAK GROVE	3	9	400	439	405	131	83	103	64	65	111,760	19,701	27,849
23 PERKINSVILLE	18	23	296	298	291	107	152	85	91	46	98,650	10,921	18,610
24 PLEASANT GROVE	11	7	289	428	199	96	42	67	41	---	25,030	2,439	7,652
25 PIPPLAR GROVE	2	1	115	135	62	35	21	15	16	---	17,570	1,723	3,178
26 PROFFITS GROVE	6	4	190	238	103	110	---	71	39	12	33,680	2,235	2,942
27 RICH MOUNTAIN	1	---	73	84	79	51	---	23	---	---	15,960	811	2,918
28 RUTHERWOOD	2	2	222	289	110	96	45	43	47	20	57,000	3,145	13,432
29 SHULLS MILLS	---	---	32	60	37	---	---	15	---	---	9,530	---	2,404
30 SOUTH FORK	7	4	152	182	125	130	4	40	18	---	25,790	85	3,160
31 STONY FORK	4	3	16	185	80	---	---	---	---	---	25,800	916	2,192
32 TABERNACLE	1	2	38	78	78	25	---	---	---	---	5,780	150	150
33 THREE FORKS	3	2	173	249	105	38	---	24	28	11	50,400	1,372	6,977
34 TIMBERO RINGE	1	---	76	121	73	---	---	---	---	---	7,970	---	1,454
35 UNION	---	---	---	---	---	---	---	---	---	---	---	---	---
36 VANDERPOOL	---	---	---	---	---	---	---	---	---	---	---	---	---
37 WHITE ROCK	---	---	47	106	52	---	---	---	---	---	9,200	---	3,500
38 WILLOWDALE	5	6	144	199	74	30	25	26	14	15	25,910	460	2,352
39 WILLOW VALLEY	6	5	115	170	87	82	---	---	55	---	17,570	260	1,447
40 ZION HILL	5	1	206	257	66	32	---	26	---	---	4,580	---	537
41 ZIONVILLE	14	---	199	351	129	52	---	---	---	---	29,680	---	900
TOTALS	182	231	6532	9134	4843	2336	1313	1299	1127	554	1,745,250	146,615	326,578

WC - WATCHCARE
MS - MISSION

72. TRANSYLVANIA

CHURCHES	PASTOR (For Addresses, see Directory in Back of Book)	Total Baptisms	Other Additions, Letter, etc.	Resident Church Membership	Total Church Membership	Sunday School Enrollment	Vacation Bible School Enroll.	Training Union Enrollment	Church Music Enrollment	W.M.U. Enroll.	Brotherhood	Total Receipts	Total for Coop. Program	Total Missions Expenditures
		BPT	AOD	RSM	TLM	SS	VBS	CT	MUS.	WMU	BOO	TOTREC	COOP	TOTALS
1 BLANTYRE	CECIL FOX	2	8	187	306	122	42	47	54	34	11	48,990	2,044	5,916
2 BOYLSTON	DAVID M. BLACKNEY	12	10	311	425	189	189	84	83	17	17	72,240	18,304	18,304
3 BREWARD FIRST	DUNCAN L. FUTELLE	14	36	976	1280	644	217	106	168	74	50	375,880	51,999	84,153
4 CALVARY	AL CAULEY	12	10	388	463	275	142	105	87	77	21	99,300	17,453	26,351
5 CARP'S HILL	DICK WESTROOK	11	5	219	255	150	120	63	41	45	42	66,550	6,859	20,794
6 CARSONS CREEK	A. B. HARDIN	1	---	---	65	65	42	---	20	---	---	4,960	---	1,483
7 CATHAYS CREEK	DOUGLAS D. LEE	14	10	262	313	129	111	---	37	17	8	50,790	1,970	8,125
8 CHERRYFIELD	ROBERT T. PARSONS JR.	3	4	204	275	213	155	61	51	63	13	73,210	5,968	12,081
9 COMMUNITY	LUD. B. RAUGHAN, SR.	3	3	61	61	30	---	---	2	---	---	7,410	100	400
10 DUNNS CREEK	ROBERT KUYKENDALL	12	4	65	189	54	47	24	33	---	---	11,070	555	943
11 DUNNS ROCK	KADE? WILDE	2	---	117	118	46	22	15	---	---	---	16,290	1,445	3,202
12 EAST FORK	VESS GALLOWAY JR.	2	7	164	191	128	65	41	41	---	---	27,560	---	2,000
13 ENON	TOMMY MADON	12	10	353	393	129	133	52	49	31	25	72,320	15,037	22,507
14 FAITH	JACK PLEMMONS	7	1	164	214	71	56	---	17	---	---	28,160	2,980	4,506
15 GLADY BRANCH	ALLEN THOMPSON	2	6	291	393	145	141	72	28	19	---	58,050	6,057	10,956
16 GRACE	GENE CHATFIELD	10	6	242	241	128	90	66	36	47	13	60,140	6,342	10,346
17 LAKE TOXAWAY	JESSE A. BAILEY	17	4	146	163	89	130	---	20	---	---	44,240	1,000	3,756
18 LITTLE RIVER	TERRY EVANS	11	16	324	441	413	141	159	96	104	29	115,710	11,933	29,577
19 MIDLE FORK	J. R. ADAMS	1	14	101	161	68	45	---	33	13	---	20,500	---	2,201
20 MORNINGSIDE	TIM HURLESON	3	---	103	131	106	52	30	15	9	---	47,130	5,379	12,067
21 MOUNT MORIAH CALVERT	RALPH LEE JR.	3	---	95	125	54	46	---	10	---	---	31,950	2,953	7,643
22 NORTH TOXAWAY	CURTIS CHAPMAN	6	---	116	159	53	47	---	28	---	---	23,500	1,551	2,551
23 OAK GROVE	SHUFORD O. EDWINS	10	---	---	104	80	40	---	---	---	---	21,420	3,675	4,866
24 OLD TOXAWAY	DAVID TUCKER	20	21	415	590	238	96	165	155	84	57	116,270	7,232	18,715
25 PISCATAH FOREST	A. ALLEN MULLINS JR.	5	5	100	168	74	45	39	36	38	26	49,900	2,444	13,130
26 ROCKY HILL	JAMES CLEO MCCALL	4	9	91	91	124	153	48	38	47	19	54,610	3,253	7,611
27 NEW HOPE	JAMES T. HARTLEY	5	4	---	219	86	48	---	32	---	---	18,370	---	2,568
28 SHOAL CREEK	R. EARL PAYNE	16	---	294	369	180	132	43	56	47	28	63,710	11,365	18,265
29 TEMPLE	RUSSELL LANDRETH	6	6	421	527	407	110	164	67	61	56	120,890	11,494	19,756
30 TURKEY CREEK	G. R. WEST	---	---	---	---	---	---	---	---	---	---	---	---	---
31 WHITEMATER	TOMMY GOLDSMITH	2	4	---	223	120	65	15	17	---	---	27,830	2,919	6,653
32 ZION	---	---	---	---	---	---	---	---	---	---	---	---	---	---
33 LITTLE COVE	---	2	---	72	72	71	42	28	23	22	13	28,030	3,091	6,626
WC - HATCHCARE	TOTALS	230	210	6500	8982	4790	2825	1482	1411	939	416	1,857,920	189,327	387,857
MS - MISSION														

73. TRUETT

	BPT	ADD	RSM	TL*	SS	VBS	CT	MUS	WMU	BRO	TOTREC	COOP	TOTALS
1 ANDREWS FIRST	6	15	461	807	283	115	88	50	93	26	115,900	10,827	19,990
2 BEALTON	--	9	79	85	54	24	--	31	--	--	5,500	197	389
3 BEAR PAW	4	9	52	44	44	39	20	10	3	--	5,730	--	2,707
4 BETHABARA	--	3	105	105	105	--	--	--	--	--	2,820	--	--
5 BETHEL	3	3	60	60	60	20	--	--	--	--	--	--	75
6 BOILING SPRINGS	9	5	130	135	143	40	--	--	--	--	24,010	40	3,410
7 DOWNINGS CREEK	8	7	113	159	103	67	57	51	12	17	13,690	171	617
8 ESENEZER	1	5	277	352	189	114	82	77	--	--	39,190	2,123	2,982
9 FIRES CREEK	--	--	149	234	73	--	--	30	--	--	6,160	--	736
10 FRIENDSHIP	10	4	97	203	55	51	--	32	15	12	16,960	416	3,626
11 HANGING DOG	3	1	118	248	75	37	--	46	35	--	22,510	1,637	6,528
12 HARMONY	--	--	11	13	25	--	--	--	--	--	--	--	--
13 HOPEWELL	12	1	103	103	47	43	--	--	--	--	12,020	--	640
14 JONALUSKA	3	6	107	142	100	--	14	43	--	--	1,370	--	--
15 LIBERTY	2	5	120	177	69	15	--	26	14	--	15,430	731	2,804
16 LITTLE BRASSTOWN	20	18	393	528	193	165	80	83	70	44	63,350	2,100	9,322
17 LITTLE GLADE	1	1	--	65	41	--	--	--	--	--	6,190	--	233
18 MACEDONIA	9	1	95	246	68	56	13	38	39	--	17,910	196	2,709
19 MALTHY	7	5	95	107	66	204	--	2	11	8	11,810	127	503
20 MARBLE SPRINGS	3	9	250	452	156	103	63	60	45	23	51,250	1,219	7,431
21 MARTIN HILL	1	--	--	95	24	--	--	24	--	--	--	--	--
22 MEADOW GROVE	12	9	86	154	74	80	36	28	--	--	17,390	550	1,430
23 MISSION HILL	--	--	--	--	--	--	--	--	--	--	--	--	--
24 MOCCASIN CREEK	8	--	45	75	33	--	--	--	--	--	1,780	--	999
25 MOSS MEMORIAL	--	2	32	41	38	44	--	--	--	--	--	54	80
26 MOUNT CARMEL	16	10	155	223	154	115	--	77	58	37	23,350	753	5,110
27 MOUNT LIBERTY	11	--	101	162	67	47	--	22	16	23	15,940	2,821	505
28 MOUNT MORIAH	1	2	80	163	59	56	--	21	--	--	13,370	663	1,274
29 MOUNT PISGAH	15	7	210	290	88	81	60	28	58	22	34,150	1,675	4,701
30 MOUNT PLEASANT	2	3	160	212	145	89	49	41	26	20	47,580	6,239	11,491
31 MOUNT ZION	1	2	54	124	62	--	--	19	--	--	6,400	167	575
32 MOUNTAIN VIEW	--	--	110	128	84	--	--	--	--	--	7,420	--	200
33 MURPHY FIRST	22	10	632	1045	459	158	70	170	114	--	170,050	22,144	30,621
34 MURPHY SECOND	4	2	74	115	46	46	--	13	--	--	1,750	--	1,151
35 NEW HOPE	--	--	68	98	47	--	--	21	--	--	6,820	--	432
36 NEW MARTINS CREEK	10	8	256	362	178	190	--	48	30	25	34,120	70	1,900
37 NOTLA	7	12	214	264	95	106	--	51	17	--	28,090	555	1,510
38 OAK GROVE MA	3	1	95	159	85	--	--	--	--	--	--	--	35
39 OAK GROVE MU	6	2	85	113	75	70	--	23	--	--	13,750	1,087	1,903
40 OAK VIEW	--	--	24	43	21	--	--	--	--	--	1,510	--	--
41 OGREETA	--	--	--	74	--	--	--	--	--	--	--	--	--
42 OLD SHOOTING CREEK	3	--	126	246	91	55	47	35	15	--	18,510	999	2,756

73. TRUETT—Continued

CHURCHES	PASTOR (For Addresses, see Directory in Back of Book)	Total Baptisms	Other Additions, Letter, etc.	Resident Church Membership	Total Church Membership	Sunday School Enrollment	Vacation Bible School Enroll.	Training Union Enrollment	Church Music Enrollment	W.M.U. Enroll.	Brotherhood Enrollment	Total Receipts	Total for Coop. Program	Total Mission Expenditures
43 OWL CREEK	ERNEST YOUNG	6	--	75	134	55	72	--	43	--	--	16,670	1,465	3,202
44 PEACHTREE MEMORIAL		5	4	236	368	248	101	68	55	46	34	47,230	4,414	15,606
45 PINE GROVE	JERRY SHOOK	--	--	--	--	--	--	--	--	--	--	--	--	--
46 PINE LOG	RONNALL BROWN	--	--	95	144	77	55	59	34	--	--	11,330	465	767
47 PLEASANT HILL	FRANK FISHER	--	--	22	91	24	--	--	22	--	--	3,270	60	160
48 PLEASANT VALLEY	TOMMY MESSEF	--	--	45	75	75	--	--	--	--	--	2,270	--	25
49 RANGER	L. B. ADAMS	5	13	146	186	152	75	--	100	42	18	24,360	1,242	7,040
50 RED MARBLE	FRANCE POSTELL	--	--	396	125	120	--	--	--	--	--	--	--	--
51 SHADY GROVE C	DANIEL ELLIOTT	9	3	151	294	69	54	--	21	12	--	14,850	150	895
52 SHADY GROVE H	GARTH COOKE	2	4	62	109	39	38	32	22	5	--	16,730	1,771	3,380
53 SHILOH	CLARK MOSS	4	2	155	175	87	103	41	25	27	7	30	180	692
54 SHOAL CREEK		--	3	40	72	47	--	9	2	--	--	3,470	225	205
55 SIMONDS CHAPEL		3	2	61	109	85	75	--	45	--	--	9,590	163	936
56 SNOW HILL	WADE WILSON	--	4	52	62	39	22	--	--	--	--	--	--	--
57 SOUTH END	R. L. MARTIN	--	5	26	75	39	32	--	27	--	--	6,890	158	3,720
58 SWANSON		--	--	58	126	43	--	--	--	--	--	3,180	--	110
59 SWEETWATER	CRANVAL LEDFORD	--	--	37	50	39	28	28	16	--	--	4,000	--	178
60 TOMOTLA	CLIFTON ELLIOTT	4	3	173	241	120	69	--	--	--	--	15,100	779	1,683
61 TOPTON	CLIFFORD GEORGE	--	--	23	66	23	--	--	--	--	--	--	--	--
62 TRUETT MEMORIAL	CHESTER JONES	8	4	274	364	144	65	65	55	31	24	48,370	4,525	10,029
63 UNAKA	EDWARD CARTER	3	3	141	216	76	60	26	--	--	--	14,010	792	2,662
64 UPPER PEACHTREE	WARREN HALL	10	--	148	168	162	140	--	76	--	--	6,590	654	673
65 VALLEY RIVER		7	10	330	470	286	218	64	--	56	61	--	527	4,863
66 VALLEYTOWN		--	--	--	--	--	--	--	--	--	--	--	--	--
67 VENGEANCE CREEK	RONALD PALMER	7	10	138	172	98	97	--	55	36	16	28,220	429	2,065
68 VIOLET	FARRIS REID	21	2	62	80	77	55	76	27	20	--	14,810	702	1,904
WC - WATCHCARE		317	248	7952	12702	6099	3710	1153	1801	946	423	1,170,820	76,276	190,512
MS - MISSION														

74. TUCKASEIGE

	BPT	ADD	RSM	TL4	SS	VBS	CT	MUS	WMU	BRO	TOTREC	COOP	TOTMIS
1 BALSAM	11	6	254	374	130	145	--	66	--	--	33,180	251	3,478
2 BALSAM GROVE	3	--	100	101	63	--	--	--	--	--	5,940	100	200
3 BIG RIDGE	--	--	--	--	--	--	--	--	--	--	--	--	--

4	BLACK MOUNTAIN	3	1	124	130	166	42	---	45	---	---	7,050	---	1,835
5	RUFF CREEK	14	18	220	269	150	101	---	55	31	29	43,440	---	4,035
6	CALVARY	---	---	49	79	49	28	15	12	---	---	10,990	---	1,099
7	CASHIERS	8	12	207	286	169	83	59	59	41	12	61,150	---	1,866
8	CULLOWHEE	10	18	383	408	162	42	7	37	17	---	67,670	---	1,866
9	DEITZ MEMORIAL	---	---	2	62	94	47	---	---	---	---	8,430	---	5,772
10	DICKS CREEK	2	1	65	125	48	---	---	---	---	---	9,870	---	429
11	EAST FORK	1	1	75	127	80	42	38	32	---	---	18,560	---	520
12	EAST SYLVA	28	22	541	658	427	136	80	90	64	12	111,270	---	1,567
13	FALL CLIFF	---	---	60	68	44	---	---	19	---	---	3,970	---	16,724
14	GREENS CREEK	---	---	122	174	60	42	35	10	19	---	23,790	---	306
15	HAMBURG	6	12	175	225	91	57	56	52	45	1	33,250	---	7,325
16	HYATTS CHAPEL	2	5	32	87	82	49	53	26	---	---	3,434	---	9,576
17	JARRETT MEMORIAL	5	---	132	221	66	---	33	20	14	9	22,270	---	1,017
18	JOHNS CREEK	1	---	78	198	48	37	---	21	10	---	3,700	---	2,620
19	LAPEL BRANCH	2	---	---	59	59	---	---	---	---	---	---	---	---
20	LIBERTY	---	---	85	125	50	32	---	2	15	---	---	---	43
21	LITTLE SAVANNAH	6	5	132	132	101	51	50	57	18	---	14,710	---	1,614
22	LOCUST FIELD	9	---	65	154	85	---	---	28	---	---	9,100	---	424
23	LONG BRANCH	10	5	---	156	139	74	89	---	51	27	22,600	---	2,858
24	LOVEDALE	11	7	237	402	190	72	50	70	14	11	36,330	---	3,870
25	LUMBERTON	1	1	27	44	44	---	---	---	---	---	2,520	---	315
26	MOSES CREEK	3	5	51	57	59	54	---	20	7	---	14,770	---	888
27	MOUNT PLEASANT	5	9	202	403	74	---	---	---	---	---	20,220	---	1,321
28	NEW HOPE	8	6	335	439	183	151	140	53	30	---	41,040	---	944
29	NEW SAVANNAH	---	---	23	28	24	---	---	---	---	---	2,400	---	747
30	OCHE HILL	12	9	241	357	219	77	79	---	29	30	43,270	---	6,243
31	OLD SAVANNAH	10	---	245	362	135	86	50	---	15	28	23,360	---	3,333
32	PINE CREEK	---	---	79	114	54	30	---	---	---	---	11,400	---	730
33	ROCKDALE	9	3	91	149	74	50	---	---	---	---	13,050	---	2,724
34	SCOTTS CREEK	7	7	520	594	404	129	105	87	87	12	103,420	---	19,702
35	SHOAL CREEK	1	4	118	157	72	---	76	23	10	---	42,020	---	9,061
36	SOLS CREEK	---	---	---	---	---	---	---	---	---	---	---	---	---
37	SPEEDWELL	2	5	115	227	67	78	---	36	---	---	4,740	---	579
38	SYLVA FIRST	1	36	653	764	487	200	110	142	24	---	186,490	---	39,316
39	TILLEY CREEK	---	---	35	35	21	---	---	10	---	---	1,606	---	---
40	TROUT CREEK	---	---	---	---	---	---	---	---	---	---	---	---	---
41	TUCKASEGEE	---	---	136	217	80	---	---	---	---	---	13,120	---	667
42	UNITY	2	1	126	154	109	54	---	---	---	---	17,620	---	---
43	WEBSTER	1	---	---	253	80	40	17	---	18	---	19,260	---	3,613
44	WILKESDALE	12	---	54	98	44	34	30	---	10	---	8,720	---	1,365
45	WILMOT	8	1	136	136	60	93	---	---	---	---	5,620	---	460
46	WOLF CREEK	---	---	---	---	---	---	---	---	---	---	---	---	---
47	YELLOW MOUNTAIN	5	5	238	317	73	53	---	---	---	---	21,420	---	1,446
48	ZION HILL	9	2	215	310	124	70	66	32	---	---	---	---	3,386
TOTALS														179,332
WC - WATCHCARE														67,290
MS - MISSION														1,134,350

75. UNION

CHURCHES	PASTOR (For Addresses, see Directory in Back of Book)	Total Baptisms	Other Additions, Letter, etc.	Resident Church Membership	Total Church Membership	Sunday School Enrollment	Vacation Bible School Enroll.	Training Union Enrollment	Church Music Enrollment	W.M.U. Enroll.	Brotherhood	Total Receipts	Total for Coop. Program	Total Mission Expenditures
		BPT	ADD	RSM	TLM	SS	VBS	CT	MUS	WMU	BRO	TOTREC	COOP	TOTMIS
1 ANTIOCH	GEORGE GOUSE	7	2	318	356	287	166	---	47	78	16	53,240	1,300	7,044
2 AUSTIN GROVE	ROBERT HOWARD	18	3	357	409	312	125	134	53	106	34	104,800	5,443	23,663
3 BENTON HEIGHTS	KENNETH LIOA	23	12	331	399	185	89	39	52	43	47	63,060	3,730	9,450
4 BENTONS CROSS ROADS	WALTER WOODSON	10	7	476	563	372	92	65	70	77	30	97,700	6,604	23,154
5 BETHEL	RICK ANDERSON	---	---	95	113	73	49	---	20	---	---	17,010	830	1,298
6 CALVARY	ROY P YOW	13	5	145	175	109	62	---	21	42	14	53,820	3,795	7,005
7 CENTVIEW	MICKEY W CARNES	---	4	140	145	110	73	---	27	15	---	41,720	584	2,711
8 CENTRAL	J A ROGERS	19	39	750	764	237	---	---	68	---	---	161,470	1,000	24,062
9 FOREST HILLS	O L YEARGIN	1	3	37	37	30	---	---	4	9	---	14,030	100	639
10 CORINTH	STEVE JACKS	20	7	273	353	124	104	---	20	19	18	46,640	1,199	1,677
11 EBENEZER	ROBERT F TONEY	6	2	186	206	137	52	---	35	40	30	38,990	3,912	6,053
12 EMANUEL	WC LAWRENCE F FUNDERBURK	6	44	109	111	44	---	---	12	7	---	37,130	1,483	2,700
13 EUTO	KENETH HELMS	---	---	109	145	92	47	12	26	11	---	31,280	1,875	3,568
14 FAIRFIELD	---	1	1	140	235	113	53	---	33	50	6	29,310	1,694	2,358
15 FAITH	VERN HELMS	8	19	253	254	129	106	---	49	---	---	29,930	200	200
16 FAULKS	BOBBY MARTIN	10	6	335	408	325	170	---	70	93	37	132,040	5,490	9,754
17 FELLOWSHIP	RAYMOND PRICE	8	8	77	79	46	---	48	23	---	---	13,280	---	475
18 FRIENDLY	---	---	---	235	237	157	59	---	30	11	---	27,890	1,000	2,509
19 HAMILTON CROSS ROADS	TOM WARD	19	6	302	366	211	137	---	80	86	88	57,620	5,406	10,563
20 HARTIS GROVE	CLAUDE SIMPSON	10	10	210	224	177	87	13	45	51	28	80,750	4,013	9,537
21 HERMON	W L HOLLAR	3	3	128	140	78	75	70	21	31	9	69,110	915	3,692
22 HILLCREST	DONALD K LISK	16	34	366	376	251	168	---	90	13	---	60,070	400	6,300
23 HOPEWELL	GENE LEE HOPKINS	11	2	282	345	232	45	---	54	55	15	67,790	2,652	9,332
24 HOWIE	C E SIGMON	---	---	53	141	60	35	---	32	17	---	12,450	409	778
25 INDIAN TRAIL FIRST	---	13	10	440	446	211	115	60	69	67	37	91,430	800	3,570
26 KING MEMORIAL	SAM STEVENSON	5	6	123	173	71	70	11	22	21	---	40,870	600	3,793
27 LANES CREEK	DONALD GAMBLE	7	4	78	130	92	---	37	33	---	---	17,570	257	991
28 LEE PARK	ROBERT T BYRD	14	33	340	389	277	108	16	57	63	17	90,330	452	5,992
29 MACDONIA	ROBERT LATTI	5	10	258	262	175	60	---	42	39	20	42,720	2,509	7,201
30 MARSHVILLE	W L CULBERTSON	7	12	365	500	204	55	---	119	103	35	112,120	15,960	25,804
31 MARY ELIZABETH	---	3	6	202	242	153	42	64	27	33	---	40,190	1,195	3,497
32 MIDWAY	TONY OWENS	16	14	202	224	179	102	---	45	74	33	40,280	2,155	6,805
33 MILL CREEK	WAYNE A SLATON	2	5	329	362	194	73	---	71	65	43	64,350	1,874	5,798
34 MONROE FIRST	R SCOTT WALKER	1	8	77	947	484	59	---	210	166	63	213,160	41,416	56,677

35 MOUNT HARMONY	31	21	368	568	407	221	142	78	129	76	131,450	13,812	25,934
36 MOUNT MORIAH	3	2	116	191	138	106	---	16	45	---	38,310	2,974	6,064
37 MOUNT OLIVE	5	1	51	105	41	23	---	14	---	---	13,670	350	493
38 MOUNT PLEASANT	3	2	224	267	154	106	---	24	38	19	36,190	584	4,145
39 MOUNT ZION	1	2	232	267	164	70	35	63	57	32	53,390	2,737	9,233
40 MOUNTAIN SPRINGS	13	17	286	363	306	185	---	58	84	32	101,530	2,600	10,501
41 NEW HOPE	1	---	128	178	111	46	---	7	12	---	28,070	2,240	7,650
42 NEW SALEM	6	1	---	454	153	60	---	40	32	35	62,130	3,802	7,650
43 OAK GROVE	10	13	325	406	313	89	84	44	61	35	93,170	13,010	23,615
44 OAKLAND	5	26	411	431	244	115	---	134	54	35	147,940	1,950	1,542
45 OLIVE BRANCH	2	---	145	164	127	32	---	34	41	---	28,420	500	2,942
46 PHILADELPHIA	5	2	445	422	284	114	66	45	107	77	88,400	19,238	26,706
47 PLEASANT HILL	11	1	366	422	204	127	---	80	52	14	71,750	1,281	3,280
48 PROVIDENCE	13	9	241	310	204	114	---	31	97	---	24,310	---	400
49 RANDOLPH	7	7	158	158	97	60	---	---	28	20	36,540	1,035	3,425
50 SANDY RIDGE	15	2	158	206	129	65	---	---	38	78	45,000	4,086	6,534
51 SANDY RIDGE	6	3	245	308	181	74	54	38	41	44	82,270	9,900	18,680
52 SARDIS	14	18	401	491	322	132	114	83	41	44	40,990	---	3,376
53 SECRET GROVE	12	11	161	163	154	78	---	45	---	---	131,150	19,190	35,433
54 SHILOH	11	19	467	526	322	152	17	135	95	38	96,140	1,437	5,991
55 SUNSET PARK	24	16	244	250	167	141	37	49	36	79	44,190	8,455	12,354
56 SUTTON PARK	4	---	270	304	153	83	---	41	47	8	42,120	79	2,464
57 TRINITY	3	6	159	159	103	47	---	36	---	16	22,570	500	1,263
58 UNION	---	---	90	132	87	47	---	---	19	---	45,320	1,400	6,627
59 UNION GROVE	17	14	232	289	232	83	---	63	49	25	46,200	1,248	4,081
60 WEST MONROE	8	3	252	302	111	58	68	19	26	19	134,980	2,500	9,405
61 WINGATE	28	9	786	986	364	116	---	53	77	---	256,900	13,471	28,302
62 WINGATE	4	17	541	638	383	105	---	105	140	20	---	---	---
TOTALS	539	545	15,908	19,189	11,463	5,031	1,206	3,012	2,783	1,144	4,030,870	249,662	560,110

WC - WATCHCARE
MS - MISSION

76. WEST CHOWAN

1 AHOOKIE FIRST	3	13	810	1213	585	191	---	738	221	10	285,800	42,062	63,009
2 ASHLEY'S GROVE	3	1	281	320	289	103	---	47	51	15	53,990	2,696	10,313
3 ASKEVILLE	3	---	408	449	345	73	---	52	139	46	84,060	10,100	29,265
4 AULANDER	15	8	312	377	245	161	13	42	104	26	52,700	2,570	5,010
5 BETHANY	---	3	132	177	105	46	---	21	40	19	52,670	2,163	3,335
6 BETHEL	10	---	115	185	94	46	49	30	29	17	30,750	500	2,920
7 BETHLEHEM	---	1	50	89	46	---	48	---	7	---	9,740	600	2,762
8 BRANTLEY'S GROVE	7	8	165	193	123	78	---	41	48	25	28,580	2,510	6,453
9 BUCKHORN	8	5	220	319	142	92	---	35	51	8	40,530	2,669	6,542
10 CAPEHARTS	---	2	176	283	113	37	---	16	41	---	47,190	1,939	4,078
11 CASHIE	12	17	442	589	324	93	---	30	117	29	117,180	10,663	25,174
JAMES E LANGFORD	3	13	810	1213	585	191	---	738	221	10	285,800	42,062	63,009
LARRY W BRADLEY	3	1	281	320	289	103	---	47	51	15	53,990	2,696	10,313
CALVIN W PARKER JR	3	---	408	449	345	73	---	52	139	46	84,060	10,100	29,265
CECIL HARKEY JR	15	8	312	377	245	161	13	42	104	26	52,700	2,570	5,010
THOMAS R EDWARDS	---	3	132	177	105	46	---	21	40	19	52,670	2,163	3,335
ED REVELLE	10	---	115	185	94	46	49	30	29	17	30,750	500	2,920
JAMES WARD	---	1	50	89	46	---	48	---	7	---	9,740	600	2,762
JAMES WARD	7	8	165	193	123	78	---	41	48	25	28,580	2,510	6,453
WAYNE SIMPSON	8	5	220	319	142	92	---	35	51	8	40,530	2,669	6,542
JACK LUTZ	---	2	176	283	113	37	---	16	41	---	47,190	1,939	4,078
JACK W BYRD	12	17	442	589	324	93	---	30	117	29	117,180	10,663	25,174

76. WEST CHOWAN—Continued

CHURCHES	PASTOR (For Addresses, see Directory in Back of Book)	Total Baptisms	Other Additions, Letter, etc.	Resident Church Membership	Total Church Membership	Sunday School Enrollment	Vacation Bible School Enroll.	Training Union Enrollment	Church Music Enrollment	W. M. U. Enroll.	Brotherhood Enrollment	Total Receipts	Total for Coop. Program	Total Mission Expenditures
12 CENTER GROVE	JACK H. MACE	4	2	143	231	124	66	---	21	58	31	21,980	709	4,915
13 CHRISTIAN HARBOR	MICHAEL HILL	2	1	140	202	113	94	---	18	25	---	30,720	3,593	8,167
14 COLERAIN	BENNIE E. PLEDGER	1	4	323	550	315	64	---	26	74	45	64,070	8,404	12,972
15 CONNARITA	EDWIN DACUS	1	1	139	229	107	27	---	13	59	15	30,440	1,000	2,563
16 CONWAY	JAMES E. HESTER	4	3	375	459	449	94	102	95	119	18	133,780	11,179	14,549
17 CREECH MEMORIAL	MARK MORRIS	3	14	258	392	68	54	51	55	34	---	81,019	4,695	10,621
18 CREEKSVILLE	HAROLD SCOTT	2	1	132	210	143	42	---	25	60	17	38,190	2,614	4,220
19 EARLYS	W. O. MORRIS	6	6	157	217	133	49	---	20	45	8	26,380	1,800	3,973
20 EDGEWOOD	DON TURNER	5	9	198	223	131	58	---	68	20	---	43,820	1,965	5,608
21 ELAM	HUGH A. MIZELLE	3	---	110	179	80	12	---	17	13	22	24,170	1,704	3,791
22 ELM GROVE	HUBERT L. MIZELLE	16	1	227	247	187	73	78	46	59	32	43,920	3,662	9,894
23 GALATIA	LONNIE R. ARMSTRONG	4	1	349	453	350	200	103	63	116	71	86,050	7,260	22,260
24 GREENS CROSS	---	2	1	162	244	104	47	36	34	19	18	29,030	2,738	6,441
25 HARRELLSVILLE	---	1	1	130	219	123	102	---	19	65	---	59,330	13,443	30,767
26 HERRON	MICHAEL HILL	---	---	34	77	42	50	---	19	---	---	10,170	235	801
27 HOLLY GROVE	FELIX A. FUTRELL	---	---	37	50	39	---	---	---	---	---	11,160	100	789
28 HOLLY SPRINGS	PHILLIP MCCALL	3	5	62	121	63	52	---	---	31	10	9,290	---	6,476
29 HORTONS	---	4	---	40	70	42	---	---	---	---	---	4,310	190	514
30 JACKSON	JOE D. MCLEAN	6	1	183	232	120	77	6	14	38	---	29,020	1,476	5,433
31 KELFORD	RICHARD LLOYD	2	3	87	155	60	---	---	10	15	---	24,500	1,300	2,850
32 LASKER	WILLIE MCLEANHORN	8	2	104	193	84	43	---	32	32	18	25,690	400	1,740
33 LAWRENCE	COLEMAN THOMAS	---	---	76	106	59	20	---	15	15	10	17,350	404	802
34 LEWISTON FIRST	D. H. MCCOLLUGH	2	1	259	331	120	54	---	15	55	16	57,570	3,600	6,822
35 MARGARETTSVILLE	PAUL T. MORRELL	1	3	63	76	45	---	---	21	9	---	4,400	250	1,627
36 MAR'S HILL	J. CECIL ALDRIDGE	---	4	184	327	164	48	---	25	60	---	33,710	2,016	3,803
37 MEHERRIN	GERALD K. RIGGS	7	12	468	646	342	171	49	70	95	42	98,250	8,882	16,425
38 MENDLA	KEITH WHITE	1	---	57	101	68	---	---	21	26	---	17,120	525	2,340
39 MERRY HILL	COLEMAN THOMAS	---	1	136	176	117	74	---	26	59	29	35,120	900	4,388
40 MOUNT CAPREL	PAUL T. MORRELL	---	---	53	68	53	---	---	---	10	---	8,540	100	535
41 MOUNT TARDOR	RICHARD PAUL COOKE	---	---	157	203	116	37	54	32	42	28	54,320	1,314	5,305
42 MURFREESBORO	THOMAS H. CAULKINS	1	4	421	606	135	93	---	53	132	17	89,410	21,000	30,260
43 OAK GROVE	KEITH WHITE	2	7	84	105	63	---	---	18	13	---	16,270	300	1,506
44 PLEASANT GROVE	HOWARD CORLEY	---	4	213	234	97	---	---	31	18	12	28,420	1,339	3,771
45 POTECASI	---	2	4	185	274	155	47	---	15	60	23	40,410	4,855	8,129
46 POWELLVILLE	JACK MACE	1	6	165	273	152	50	---	28	29	---	41,890	2,718	6,412
47 REPUBLICAN	J. N. MAGGETT	3	2	62	91	33	---	---	10	---	---	16,580	135	1,062

48 RICH SQUARE	11	2	272	365	180	50	---	59	70	---	54,390	6,891	12,700
49 RIVERSIDE	2	3	233	330	138	42	---	19	32	27	34,900	1,250	2,857
50 ROBERTS CHAPEL	---	---	137	175	107	27	---	30	49	35	30,730	1,539	4,113
51 ROSS	7	4	221	289	168	83	---	50	59	43	49,500	2,301	5,905
52 ST JOHNS	12	2	193	270	154	67	16	48	32	45	61,650	3,512	5,122
53 SANDY RUN	1	---	156	319	122	50	---	15	24	---	23,730	643	2,180
54 SEABOARD	5	4	154	233	124	87	---	17	35	20	31,090	3,105	5,493
55 SEVEN	6	4	125	193	108	---	7	31	42	---	40,900	3,033	10,216
56 SILDAM	3	2	107	196	88	46	41	28	37	15	22,890	540	1,694
57 UNION	2	15	204	278	201	93	93	40	63	30	43,360	1,725	7,149
58 WAKELON	---	---	54	80	41	---	12	2	3	---	11,610	250	623
59 WINTON	27	13	250	310	281	185	41	63	114	---	70,820	2,705	3,361
60 WOODLAND	8	3	197	334	153	97	15	30	57	33	62,330	6,057	14,377
TOTALS													
WC - WATCHCARE	246	209	11391	16152	8932	3539	958	1955	3010	964	2,705,900	230,830	500,535
MS - MISSION													

77. WILMINGTON

	BPT	400	RSN	TLN	SS	VBS	CT	MUS	WMU	BRO	TOTREC	CCOP	TOTMIS
1 ATKINSON	5	3	147	225	149	65	27	31	26	11	40,620	2,013	9,068
2 BARLOW-VISTA	2	6	295	390	208	93	26	18	59	56	85,660	15,360	27,635
3 BATTLE PARK	11	20	114	167	86	92	55	41	30	---	36,940	2,297	5,616
4 BEAR BRANCH	---	10	122	162	70	59	---	15	13	---	7,390	706	1,221
5 BETHLEHEM	---	---	42	71	42	---	---	---	---	---	3,540	---	505
6 BURGAM	4	9	367	573	295	177	91	65	85	24	113,460	12,973	24,293
7 CALVARY	22	20	1223	1409	892	362	208	132	107	32	351,360	56,103	86,452
8 CANETUCK	---	---	45	54	33	---	---	---	7	---	6,780	230	547
9 CAROLINA BEACH FIRST	7	13	315	456	274	69	67	44	51	51	103,890	6,685	13,165
10 CASTLE HAYNE	21	31	207	207	90	87	73	75	48	30	28,920	1,672	4,184
11 CENTERVILLE	4	4	144	191	127	76	46	36	37	---	71,720	2,000	15,561
12 COLLEGE ACRES	4	8	205	237	134	91	---	19	69	---	51,250	50	1,548
13 EAST WILMINGTON	3	7	63	135	79	35	21	20	22	---	27,900	---	1,102
14 FOREST HILLS	23	5	197	223	165	92	53	31	41	---	49,190	2,771	5,771
15 GIBSON AVENUE	2	5	300	451	139	82	52	17	41	31	42,200	2,328	4,968
16 HAMPSHIRE	31	32	220	354	325	168	127	34	62	61	162,680	8,604	14,969
17 HAM BLUFF	5	2	118	134	94	50	---	32	29	---	60,250	500	4,243
18 IMMANUEL	---	2	75	110	51	200	24	17	14	---	21,760	90	448
19 IVANHOE	2	---	44	62	49	---	---	2	---	---	13,320	300	2,026
20 KURE BEACH FIRST	16	10	78	128	82	92	---	33	31	41	28,440	425	1,493
21 LAKE FOREST	8	21	437	641	338	369	217	35	87	43	98,530	8,382	17,125
22 LONG CREEK	4	4	152	201	122	35	4	22	18	8	37,270	1,661	3,417
23 LONG LEAF	83	106	772	939	405	302	155	68	89	44	208,630	5,145	15,511
24 MASONBORO	25	28	507	588	406	104	---	120	84	32	198,690	9,985	15,118

77. WILMINGTON—Continued

CHURCHES	PASTOR (For Addresses, see Directory in Back of Book)	Total Baptisms	Other Additions, Letter, etc.	Resident Church Membership	Total Church Membership	Sunday School Enrollment	Vacation Bible School Enroll.	Training Union Enrollment	Church Music Enrollment	W. M. U. Enroll.	Brotherhood Enrollment	Total Receipts	Total for Coop. Program	Total Mission Expenditures
25 MOORE'S CREEK	PHILIP G EAKINS JR	2	1	82	108	93	148	---	10	24	--	34,710	1,665	3,692
26 MOUNT HOLLY	GEORGE T REGISTER	2	3	108	165	102	45	27	20	38	--	38,440	3,596	9,743
27 MURRAY MEMORIAL	ALLEN MCKEITHAN	20	24	326	388	221	72	92	57	46	53	89,740	8,860	13,953
28 MYRTLE GROVE	RICHARD PHILLIPS	28	40	498	563	303	131	79	64	111	37	120,510	6,868	20,045
29 NEW HOPE	HAROLD WATKINS	1	6	97	134	69	95	46	36	20	9	15,590	453	1,438
30 OAK GROVE	BENJAMIN S GAULT	4	2	111	172	101	52	12	20	18	--	29,580	2,038	5,838
31 OGDEN	JEFF L NORRIS	12	14	259	428	243	153	59	37	44	17	99,200	5,169	13,690
32 OLIVET	JACK GENTRY	5	16	160	227	175	72	34	19	37	12	51,730	3,053	6,403
33 PENDERLEA	JAMES L FINLEY	--	5	152	218	120	87	48	28	57	--	25,730	2,148	4,536
34 PINE VALLEY		65	128	1322	1387	1087	230	198	273	113	41	372,670	30,687	41,488
35 PINE VIEW		1	2	80	105	40	---	---	---	---	---	---	---	---
36 RILEYS CREEK	DANNY HEDGEPEATH	2	8	349	451	296	194	1	60	97	35	102,690	12,303	29,236
37 ROCKY POINT	DARRELL HESTER	10	11	168	215	150	111	78	62	51	33	33,350	3,083	6,444
38 SCOTTS HILL	ALBERT C HELMS JR	18	23	184	186	182	120	67	36	43	24	95,320	4,206	9,109
39 SEA GATE		2	3	496	638	216	103	72	38	92	26	86,120	7,890	15,611
40 SHILOH		2	2	257	376	240	105	108	59	59	38	53,130	3,961	13,622
41 SILVER LAKE	JAMES L WHITE III	8	16	305	390	144	144	---	30	43	23	59,970	3,075	5,866
42 SOUTHSIDE	VINCENT WALL	17	37	579	958	392	172	122	38	125	31	167,560	4,627	17,307
43 SUNSET PARK	HORACE JACKSON	32	44	1076	1569	1101	493	272	178	201	67	356,550	19,500	35,241
44 SURF CITY	DONALD K HORN	6	24	226	269	203	261	10	43	49	42	68,890	2,369	7,244
45 TEMPLE	JAMES D WHETSTONE	3	25	830	1125	617	123	90	81	157	50	256,300	25,070	49,548
46 WALLACE FIRST	AUBREY JONES	4	15	580	862	443	200	7	131	185	20	152,840	16,332	29,434
47 WATHA	GLEN NELSON	--	1	52	88	38	---	---	12	--	--	16,940	412	2,386
48 WILLARD	JAMES H PAXSON	12	--	160	203	139	55	36	43	56	23	41,110	5,228	8,759
49 WILMINGTON FIRST	ALLEN LAYMON	10	63	979	1533	949	240	213	69	199	58	477,150	17,786	55,253
50 WINTER PARK	LAMAR J BROOKS	13	18	1355	1670	1042	240	343	126	183	53	409,980	65,299	99,301
51 WRIGHTSBORO	HARVEY H WHALEY JR	19	46	647	818	737	388	159	98	128	48	173,200	26,212	34,216
52 WRIGHTSVILLE BEACH	DANNY P HAWKINS	26	25	211	330	196	85	55	22	25	40	60,560	4,766	9,660
53 FREEDOM	HORACE HALL	23	18	406	422	406	300	157	71	85	62	136,780	9,514	20,251
54 GREENFIELD CHAPEL	HARLEY A CROSBY	8	11	173	220	159	540	43	32	58	32	24,220	1,654	3,063
WC - WATCHCARE MS - MISSION	TOTALS	639	972	18465	24283	14453	7658	3684	2703	3384	1339	5,501,810	440,711	44,320

78. YADKIN

	BPT	ADD	RSM	TLM	SS	VBS	CT	MUS	WMU	RRQ	TOTREC	COOP	TOTWIS
1 ARLINGTON FIRST	12	14	268	385	195	111	---	59	35	18	57,910	2,813	9,290
2 BEAR CREEK	8	5	188	227	135	88	---	21	30	---	31,350	633	3,088
3 BETHEL	3	3	184	236	127	97	---	24	21	18	26,360	523	5,331
4 BLAISE	3	8	232	269	139	55	---	19	42	18	35,650	1,527	5,073
5 BOONVILLE	---	2	396	525	291	96	---	103	103	42	95,100	9,498	21,229
6 CHARITY	6	8	140	170	130	169	21	56	61	---	49,720	4,169	10,128
7 COUNTRY	5	4	301	385	212	113	15	54	57	22	62,350	5,810	11,216
8 DEEP CREEK	10	6	244	355	253	76	18	44	52	21	48,700	2,443	6,741
9 EAST BEND	---	---	207	317	120	31	37	28	7	20	33,620	1,700	5,915
10 ENON	7	1	442	555	257	148	---	40	65	12	81,510	1,000	20,084
11 FLAT ROCK	5	1	286	331	202	84	5	49	41	---	76,420	2,352	11,529
12 FORBUSH	7	5	320	420	267	117	---	69	89	29	82,540	12,352	21,590
13 FRIENDSHIP	5	4	175	210	186	114	---	35	32	20	40,390	1,280	6,780
14 GREEN MEADOWS	4	2	216	230	208	152	---	32	81	14	67,620	2,892	6,158
15 HUNTSVILLE	3	8	128	160	127	52	---	48	12	---	23,350	447	2,003
16 ISLAND FORD	---	---	---	---	---	---	---	---	---	---	---	---	---
17 JONESVILLE FIRST	6	26	466	589	408	224	51	148	37	41	154,080	8,503	24,833
18 MOUNTAIN VIEW	---	---	210	339	192	43	---	44	45	31	56,190	671	3,889
19 NORTH OAK RIDGE	2	1	134	195	134	68	---	51	---	---	48,920	---	13,430
20 RICHMOND HILL	12	4	326	452	347	139	---	82	68	34	76,940	7,321	21,865
21 ROCK SPRING	5	---	140	176	110	79	21	35	11	---	21,420	775	2,769
22 SANDY SPRING	9	1	267	331	235	110	---	59	67	35	68,270	819	5,138
23 SHADY GROVE	2	3	257	336	96	49	---	72	42	10	37,530	---	4,478
24 SOUTH OAK RIDGE	6	1	233	280	203	104	48	38	57	32	43,870	4,335	8,475
25 SWAINS	4	---	417	427	133	106	---	100	---	---	48,630	---	4,305
26 UNION GROVE	6	---	309	379	284	70	26	35	79	23	51,110	4,901	7,211
27 WEST BEND	---	---	---	---	---	---	---	---	---	---	---	---	---
28 WEST YADKIN	6	5	153	177	176	100	---	50	40	---	41,640	1,517	2,194
29 YADKINVILLE FIRST	4	10	377	443	397	291	16	93	87	53	158,420	20,951	36,256
30 ZION	5	4	152	244	92	72	---	40	17	---	43,540	1,153	2,941
WC - WATCHCARE	145	126	7168	9143	5656	2958	258	1511	1278	493	1,667,250	100,385	285,219
MS - MISSION													
TOTALS													

79. YANCEY

CHURCHES	PASTOR (For Addresses, see Directory in Back of Book)	Total Baptisms	Other Additions, Letter, etc.	Resident Church	Total Church Membership	Sunday School Enrollment	Vacation Bible School Enroll.	Training Union Enrollment	Church Music Enrollment	W.M.U. Enroll.	Brotherhood	Total Receipts	Total for Coop. Program	Total Missions Expenditures
1 RANKS CREEK UNION	SHERRIL WHITSON	6	--	37	44	43	35	---	16	22	10	3,770	---	309
2 REE L05	EARL COLE	1	--	95	212	62	---	---	---	---	---	6,500	---	100
3 BLUE POCK	TULL OAKS JR	--	3	120	195	120	59	---	---	---	---	33,880	---	2,042
4 ROLANS CREEK	DENNIS M HELMS	5	1	200	234	140	95	56	42	42	41	56,710	4,142	17,372
5 BROWNS CREEK	H G MCLEROY	--	2	100	223	85	40	24	24	12	--	15,380	384	3,473
6 BURNSVILLE FIRST	RICHARD L MURI	6	6	327	485	220	110	17	125	85	--	104,360	8,245	17,687
7 BYRDS CHAPEL	JACK SILVERS	--	1	51	90	46	22	---	---	---	---	7,100	---	655
8 CANE RIVER	TOMMY WILKES	2	4	139	173	96	37	---	---	---	---	26,210	1,559	5,031
9 CRABTREE	JOHN J HUNTLEY	11	10	145	220	144	60	---	5	---	---	23,850	---	600
10 FAIRVIEW	GERALD YOUNG	6	3	90	184	87	---	---	27	---	---	27,350	---	2,824
11 HALLS CHAPEL	DENVER STYLES	2	2	37	47	45	17	---	---	---	---	4,700	---	200
12 IVY GAP	RAY STRICKLAND	--	4	195	271	99	---	---	---	---	---	9,680	---	1,450
13 LAUREL BRANCH	CHARLES E WILLIS	5	6	183	226	123	106	---	32	7	--	10,540	367	1,241
14 MOUNT MITCHELL	LESTER MURPHEY	5	9	124	179	92	24	46	78	--	--	20,430	---	6,554
15 MOUNT PLEASANT	JOSEPH GODWIN	1	1	121	200	85	31	---	23	18	--	29,370	1,864	8,160
16 PLEASANT GAP	LAWRENCE GLENN	1	3	40	179	44	27	---	16	---	---	22,210	2,309	6,904
17 PLEASANT GROVE	SHELBY BEAVER	2	--	170	170	84	35	---	35	---	---	6,070	120	931
18 PRICES CREEK	TERRY ALLEN	14	3	100	120	100	78	---	---	---	---	28,000	---	1,679
19 RIVERSIDE	KEN MASHBURN	7	8	103	103	65	55	38	37	27	--	14,170	387	2,012
20 SHOAL CREEK	G E FREEMAN	4	4	175	261	76	82	35	34	3	--	20,140	3,009	5,650
21 SOUTH ESTATE	HAROLD D BENNETT JR	1	27	249	365	221	139	95	44	63	48	74,760	4,655	14,786
22 WEST BURNSVILLE	WARREN WILLIAMS	6	2	138	143	90	51	---	43	---	---	31,500	---	4,837
23 WINDOM		2	--	95	183	57	32	---	19	---	---	13,730	573	1,023
24 YOUNGS CHAPEL														
WC - WATCHCARE	TOTALS	91	101	3083	4598	2282	1213	311	600	292	99	589,410	27,614	106,020
MS - MISSION														

80. YATES

CHURCHES	PASTOR (For Addresses, see Directory in Back of Book)	Total Baptisms	Other Additions, Letter, etc.	Resident Church	Total Church Membership	Sunday School Enrollment	Vacation Bible School Enroll.	Training Union Enrollment	Church Music Enrollment	W.M.U. Enroll.	Brotherhood	Total Receipts	Total for Coop. Program	Total Missions Expenditures
1 ANCIER AVENUE	CRATE H JONES	9	6	888	1061	440	99	25	90	100	25	256,150	60,419	82,119
2 BELLS	CHUCK MILLER	1	5	200	291	154	60	---	30	63	12	40,790	2,813	7,409
3 BERA	J ALLISON FOGLEMAN	--	25	133	213	60	---	---	23	12	--	19,480	362	924

4	BETHESDA	12	41	923	986	511	102	83	141	69	123	324,180	19,300	34,248
5	BRAGGTOWN	4	6	611	647	396	197	3	89	78	43	179,380	8,816	21,616
6	CALVARY	5	21	602	627	369	218	121	137	90	49	143,280	10,320	19,172
7	CARRBORO	4	17	604	915	386	166	22	91	82	--	174,440	19,092	39,639
8	CEAOR FORK	3	1	191	229	129	33	41	39	27	7	47,310	12,008	14,660
9	CHEEK HEIGHTS	4	6	252	319	88	--	2	14	25	1	25,250	450	930
10	CRESSET	30	19	473	618	322	135	12	75	87	45	227,410	37,579	17,687
11	DURHAM FIRST	19	46	1833	2030	829	183	--	286	223	25	393,140	37,715	70,567
12	DURHAM MEMORIAL	14	27	708	934	863	176	45	88	83	40	213,999	26,000	38,435
13	EBOENEZER	16	18	646	602	372	110	125	114	--	33	171,890	2,248	6,792
14	EDEMONT	18	27	508	564	244	133	197	102	87	14	80,420	4,250	8,428
15	EP-JESUS	3	6	221	291	150	58	57	26	12	--	56,450	3,075	5,493
16	FAITH	--	--	381	405	166	--	--	42	53	8	83,360	6,051	10,384
17	FIELOCREST	--	2	160	180	58	--	--	19	12	--	28,550	740	2,005
18	GORMAN	22	16	725	924	660	216	169	185	102	64	250,420	15,000	44,337
19	GRACE	11	27	630	959	454	156	65	151	103	46	423,750	24,035	64,377
20	GUEY STONE	55	86	2332	2781	1288	274	232	332	146	121	800,290	41,250	88,960
21	GUESS ROAD	16	27	784	832	316	240	207	105	55	60	163,980	14,123	22,168
22	HOLLOWAY STREET	18	10	536	736	414	76	68	75	82	--	192,090	7,520	16,269
23	HOMESTEAD HEIGHT	26	81	431	481	334	153	106	184	34	33	160,330	19,693	24,641
24	HOPE VALLEY	9	8	272	284	216	105	79	49	33	24	109,250	3,129	9,018
25	IMMANUEL	6	8	389	412	189	61	--	81	57	--	95,670	11,076	18,684
26	LAKEMOOD	3	7	300	494	161	--	10	19	33	--	95,230	4,822	11,796
27	LOWES GROVE	2	12	572	612	303	95	13	95	64	15	107,460	19,156	25,425
28	LYSTPA	2	5	126	189	83	41	53	12	36	--	39,440	1,600	5,365
29	MOUNT CARMEL	6	2	215	311	135	34	--	19	47	21	82,820	5,200	10,648
30	MOUNT GILEAD	7	5	247	247	164	100	13	15	51	14	47,650	2,250	4,170
31	MOUNT HERMON	11	11	392	477	227	87	99	32	15	14	111,170	18,321	22,275
32	MOUNT MORIAH	15	5	394	440	272	85	--	105	55	17	107,090	3,000	7,055
33	MOUNT PISGAH	4	4	220	280	161	81	--	72	64	10	55,310	5,873	8,121
34	FARRINGTON ROAD	2	--	55	57	72	--	20	16	--	4	39,520	2,938	3,436
35	OLIVE BRANCH	4	2	227	249	107	25	--	18	28	1	56,010	4,723	7,264
36	PAGE ROAD	5	6	164	170	154	90	26	35	28	26	58,600	4,617	8,956
37	PARK VIEW	2	14	327	411	245	87	--	35	67	6	87,670	3,529	6,216
38	PARKWOOD	9	6	287	404	305	90	90	48	8	--	84,740	4,271	10,453
39	PLAINVIEW	10	9	218	443	145	134	--	66	52	24	98,140	5,614	10,103
40	RED MOUNTAIN	21	8	344	363	197	127	76	32	27	26	44,050	1,512	3,717
41	RIOCREST	53	63	701	795	681	233	324	124	14	17	347,550	7,416	34,048
42	ROSE OF SHARON	4	13	314	402	177	137	--	70	44	21	187,060	4,832	13,063
43	TEMPLE	11	5	624	496	402	105	77	80	52	15	203,460	10,184	32,416
44	TRINITY	12	18	359	397	201	100	96	45	75	32	84,730	4,788	9,976
45	UNIVERSITY	13	--	500	700	268	--	158	15	114	--	257,000	17,685	25,600
46	WATTS STREET	4	16	761	1,066	461	--	80	54	46	--	241,030	7,300	32,832
47	WEST DURHAM	20	2	303	410	237	36	--	44	62	16	99,040	---	7,000
48	WESTWOOD	8	23	309	385	284	120	--	20	66	22	110,280	9,665	19,232
49	YATES	10	18	631	847	581	72	12	194	112	15	352,030	21,868	31,176
TOTALS													7,460,530	1,026,455
WC - WATCHCARE													523,468	
MS - MISSION														

81. GENERAL GROUP

	BPT	ADD	RSM	TLM	SS	VBS	CT	MUS	WMU	BPO	TYPEC	COOP	TOTALS
1 BINKLEY MEMORIAL	--	--	--	--	--	--	--	--	--	--	--	600	----
2 CORNERSTONE M	3	30	33	33	30	--	--	--	--	--	12,780	130	400
3 GRACE S	--	--	--	--	--	--	--	--	--	--	--	6,600	----
4 GRACE H	--	--	595	600	384	--	--	133	--	--	263,070	5,200	39,848
5 MEMORIAL	--	--	2	2	2	--	--	--	--	--	1,510	----	151
6 MOUNTAIN ROAD	--	--	--	--	--	--	--	--	--	--	--	----	----
7 MYERS PARK	--	--	--	--	--	--	--	--	--	--	--	3,000	----
8 PARK ROAD	6	9	643	916	321	40	32	95	32	--	519,500	2,400	14,235
9 ST JOHNS	11	33	1265	1670	1040	134	171	194	248	--	600,680	12,250	109,390
10 OPEN DOOR	--	--	233	243	283	--	--	57	31	--	71,630	2,815	1,730
11 TRINITY	5	55	102	102	109	--	--	46	--	--	57,730	2,839	2,555
12 WEDGEWOOD	--	--	--	--	--	--	--	--	--	--	--	4,077	----
TOTALS	25	127	2863	3566	2169	174	203	525	311	1,526,800	----	59,430	168,308

WC - WATCHCARE
MS - MISSION

TOTAL FOR ALL CHURCHES

3481 # CHURCHES	26,274	878,059	658,246	118,675	139,705	237,141,100	40,002,980
	29,069	1,136,316	288,708	161,181	61,369	19,271,879	
	591	613	119	50	76	1822	841
							1520
							474
							517
							169
	2,890	3,362	3,405	1,659	2,660	3,335	3,312
							2,954
	2,868	3,431	2,979	3,007	1,961		

1982 Statistical Summary

Churches and Membership

	1981	1982
Number of Churches	3,479	3,518
Number of Churches Under Watchcare	23	19
Resident Members	871,879	878,059
Non-resident Members	254,875	258,257
TOTAL MEMBERSHIP	1,126,754	1,136,316
Average Membership of the Churches	320	318
Number of Baptisms	24,661	26,274
Percentage Change from Previous Year	-1.52%	+6.54%
Number of Other Additions	28,953	29,069
Total Additions	53,614	55,343
Loss of Membership by Death, Letter, etc.	56,595	45,781
Net Membership Gain	-2,981	+9,562
Number of Churches Reporting no Baptisms	723	594
Ratio of Baptisms to Resident Membership	1 to 35.4	1 to 33.4
Number of Missions Reported	34	35

Stewardship of Money

Total Receipts of the Churches	\$207,399,570	\$226,771,250
Percentage of Change	+3.52%	+9.34%
GIFTS FOR MISSION CAUSES		
Cooperative Program	\$ 18,129,344	\$ 19,335,690
(Convention Business Office Records)		
Other Mission Offerings	\$ 17,887,508	\$ 19,139,954
(Uniform Church Letter Records)		
Total Mission Gifts	\$ 36,016,852	\$ 38,475,644
DIVISION OF TOTAL MISSION DOLLAR		
Cooperative Program	50.34%	50.25%
Other Mission Offerings	49.66%	49.75%
PROPORTION OF TITHES AND OFFERINGS FOR MISSIONS		
Cooperative Program	8.73%	8.53%
Other Mission Offerings	8.58%	8.44%
Total Mission Gifts	17.31%	16.97%
LOCAL EXPENDITURES (includes some borrowed money)		
New Building and Property	\$ 24,505,298	\$30,078,095
Other Local Expenses	\$161,215,972	\$198,701,360
Total Local Expenditures	\$185,721,270	\$228,779,455
GRAND TOTAL EXPENDITURES		
Total Mission Gifts	\$ 35,907,572	\$ 40,002,980
Total Local Expenditures	\$185,721,270	\$228,779,455
TOTAL EXPENDITURES	\$221,628,842	\$268,782,435

Percentage of change from Previous Year

Cooperative Program	+7.55%	+6.65%
Other Mission Offerings	+9.26%	+7.00%
Total Mission Expenditures	+8.06%	+6.83%
New Building and Property	-12.75%	+22.74%
Other Local Expenses	+7.74%	+23.25%
Total Local Expenses (including building)	+4.50%	+23.18%
Grand Total Expenditures	+5.06%	+21.28%

Per Capita Gifts For All Causes **(based on total membership)**

Cooperative Program	\$ 16.09	\$ 17.02
Other Mission Offerings	\$ 15.88	\$ 16.84
Total Mission Causes	\$ 31.97	\$ 33.86
Total Tithes and Offerings	\$184.07	\$199.57

NOTE: Cooperative Program figures are from records in the Business Office of the Baptist State Convention for the calendar year.

All other figures are from the Uniform Church Letters to the Associations.

Churches Reported Giving Nothing Through		
Cooperative Program	591	520
Churches Reported Giving Nothing Through		
Any SBC Mission Cause	223	146

Church Organizations

Sunday School

Churches with Sunday Schools	3,414	3,405
Sunday School Enrollment	655,596	658,246
Percentage of Enrollment Change	-.32%	+ .40%
Average Enrollment	192	193

Vacation Bible School

Total Number of Schools	2,957	2,979
Total Enrollment of Schools	275,190	288,708
Percentage of Enrollment Change	-1.85%	+4.91%

Church Training

Churches with Church Training	1,533	1,659
Church Training Enrollment	105,720	118,695
Percentage of Enrollment Change	+4.76%	+12.27%
Average Enrollment	69	72
Percentage of Churches with Church Training	43.5%	47.16%

Woman's Missionary Union

Churches Reporting Organizations	2,604	2,640
WMU Enrollment	137,437	139,705
Percentage of Enrollment Change	+2.79%	+1.65%
Average Enrollment	53	53
Percentage of Churches Reporting Organizations	73.89%	75.04%

Brotherhood

Churches Reporting Organizations	1,876	1,961
Brotherhood Enrollment (Men and RA's)	58,758	61,369
Percentage of Enrollment Change	-.64%	+4.44%
Average Enrollment	31	31
Percentage of Churches Reporting Organizations	53.2%	55.74%

Music Ministry

Churches Reporting Music Ministries	2,957	3,007
Music Ministry Enrollment	157,464	161,181
Percentage of Enrollment Change	+4.17%	+2.36%
Average Music Ministry Enrollment	53	54
Percentage of Churches Reporting Music Ministries	83.9%	85.47%

ASSOCIATIONAL DIRECTORY

Associations	Moderator and Post Office	Clerk and Post Office	Place and Time of Meeting
Alexander	Kenneth Lambert, Rt. 1, Box 331, Taylorsville, NC 28681	Mrs. Elline Lackey, Rt. 4, Box 230, Taylorsville, NC 28681	Oct. 19, Millersville; Oct. 20, Little River
Alleghany	M. Glenn Graves, PO Box 758, Sparta, NC 28675	Mrs. F.A. Wagner, Rt. 4, Box 253, Sparta, NC 28675	Sept. 9, Sept. 10, Osborne Mem.
Anson	Charles L. Caithen, PO Box 156, Peachland, NC 28133	Mrs. William Webb, PO Box 14, Lilesville, NC 28091	Oct. 18, Cathedral (am & pm)
Ashe	Joe Brown, Rt. 1, Box 57, Todd, NC 28684	Mrs. Fred McNeill, Rt. 1, Box 87, Crumpler, NC 28617	Aug. 5, Aug. 6, Associational Campground
Atlantic	Samuel E. Harvey, Jr., PO Box 489, Beaufort, NC 28516	Andrea McDonald, Rt. 4, Box 347-B, New Bern, NC 28560	Oct. 27, Oct. 28, Undecided
Avery	Richard Hollifield, Rt. 2, Box 156-A, Newland, NC 28657	Mrs. Martha Pyatte, Rt. 3, Box 262, Newland, NC 28657	Aug. 6, White's Memorial; Aug. 7, Yellow Mtn.
Beulah	Donald McKinney, 1975 Boston Rd., Roxboro, NC 27573	Hassell Lamm, Box 1175, Roxboro, NC 27573	Oct. 18, Yanceyville First; Oct. 19, Calvary
Bladen	Earl Farthing, PO Box 1406, Elizabethtown, NC 28337	E.P. Lockamy, PO Box 124, Bladenboro, NC 28320	Oct. 18, Lisbon; Oct. 19, Tar Heel
Blue Ridge	Wade Miller, PO Box 845, Marion, NC 28752	Jessie McHane, Rt. 6, Box 670-C, Marion, NC 28752	Oct. 24, Garden Creek; Oct. 25, East Marion
Brier Creek	Paul Moore, Rt. 3, Box 390, Yadkinville, NC 27055	John E. Everidge, Rt. 2, Box 190, Hamptonville, NC 27020	Sept. 29, Mount Pisgah; Sept. 30, Grassy Knob
Brunswick	Jesse Bentley, Rt. 2, Box 161, Shallotte, NC 28459	John W. Butler, Rt. 3, Box 241, Leland, NC 28451	Oct. 20, Shallotte First; Oct. 21, Mt. Pisgah
Brushy Mountain	Rex Shumate, 411 Colonial Dr., North Wilkesboro, NC 28659	Mrs. Douglas Wood, Rt. 4, Box 426, North Wilkesboro, NC 28659	Oct. 3, Moravian Falls; Oct. 4, Miller's Creek
Buncombe	Charles Q. Phillips, Rt. 4, Box 485, Asheville, NC 28806	Mrs. John G. Hicks, 2 Sulphur Springs Rd., Asheville, NC 28806	Sept. 12, Newbridge; Sept. 13, Buckeye
Burnt Swamp	Sanford Locklear, Rt. 1, Box 178, Pembroke, NC 28372	John G. Deese, PO Box 662, Pembroke, NC 28372	Oct. 13, Cape Fear; Oct. 14, Burnt Swamp
Cabarrus	Frank B. Hopkins, 2202 Summit Ave., Kannapolis, NC 28081	Harry J. Moore, 580 Spring St. SW, Concord, NC 28025	Oct. 24, Southside; Oct. 25, West Pt. & Glorieta
Caldwell	Wayne Riddle, Rt. 3, Box 282, Lenoir, NC 28645	Mrs. Cecil Smith, 1214 Overlook Dr. SW, Lenoir, NC 28645	Sept. 22, College Ave.; Sept. 23, Clarks Chapel
Carolina	W.W. Willingham, PO Box 29, Edneyville, NC 28727	Laurena Helms, Rt. 2, Box 248-A, Hendersonville, NC 28739	Oct. 24, Barker Heights, Oct. 25, East Flat Rock
Catawba River	William Thompson, 806 Hillside St., Valdese, NC 28690	Mrs. Theodore A. Sims, Jr., PO Box 130, Rutherford Col., NC 28671	Oct. 27, Drexel First; Oct. 27, Grace; Oct. 28, Mulls Grv.
Central	L. Lamar King, 3100 Covewood, High Point, NC 27260	Donice Harrod, PO Box 1922, High Point, NC 27261	Sept. 12, Westchester; Sept. 13, Archdale First
Cheoah	Clifford L. Holland, PO Box 655, Robbinsville, NC 28771	Mrs. Nellie Phillips, Rt. 1, Box 174, Robbinsville, NC 28771	Aug. 9, Tuskegee; Aug. 10, New Hope
Cherokee	James M. Parris, PO Box 1, Cherokee, NC 28719	Emily West, Star Route, Cherokee, NC 28719	—
Chowan	John A. Allen, 119 Blount St., Edenton, NC 27932	Margie Watts, Rt. 3, Box 195, Elizabeth City, NC 27909	Oct. 18, Warwick; Oct. 19, Manteo
Columbus	J. Wade Fowler, 303 Preway Rd., Tabor City, NC 28463	Wanda Horton, Rt. 5, Box 99, Whiteville, NC 28472	Apr. 19, not specified; Oct. 18, not specified
Cullom	Mrs. Alice Newton, Rt. 2, Henderson, NC 27536	Tommy Blanks, 1905 Valley View Dr., Henderson, NC 27536	Oct. 18, West End (aft. & pm)
Dan Valley	Grover Holder, Rt. 3, Box 311-A, Reidsville, NC 27320	Dale R. Martin, Rt. 8, Box 341, Reidsville, NC 27320	Oct. 13, Spray; Oct. 14, East Side
Dock	Anson Ludlum, Rt. 4, Box 49, Shallotte, NC 28459	Carolyn K. Gore, Rt. 3, Box 197-B, Tabor City, NC 28463	Oct. 21, Sandy Plain; Oct. 22, Happy Home
Eastern	John Flake, PO Box 1106, Clinton, NC 28328	William Phillip Billings, Rt. 1, Box 19, Harrells, NC 28444	Oct. 24, Oct. 25, Siloam
Elkin	Charles Lethcoe, 143 N. Elkin Dr., Elkin, NC 28621	Willie Mae Stanley, PO Box 507, Elkin, NC 28621	Apr. 28, Macedonia; Oct. 27, Mineral Springs

Flat River	John M. Owens, Rt. 7, Box 253, Oxford, NC 27565	Mrs. James E. Frazier, Rt. 7, Box 280, Oxford, NC 27565	Oct. 17, Island Creek; Oct. 18, Tally Ho First
French Broad	Sibbalb Lambert, Box 651, Mars Hill, NC 28754	Mrs. Charlie Clayton, PO Box 83, Mars Hill, NC 28754	—
Gaston	Dan Silver, Rt. 2, Box 426, Cherryville, NC 28021	Sandra Tate, 2418 Leroy Ave., Gastonia, NC 28052	Oct. 20, Mount Holly First; Oct. 21, Grace G
Green River	L. Dean Majette, Rt. 5, Box 69, Rutherfordton, NC 28139	Mrs. Rose Ann Shehan, PO Box 392, Rutherfordton, NC 28139	Oct. 20, Fellowship; Oct. 21, Rutherfordton 2nd
Haywood	Virgil Holloway, 1102 Allens Creek Rd., Waynesville, NC 28786	Claude H. Conard, PO Box 628, Clyde, NC 28721	Oct. 17, Mount Zion; Oct. 18, Grandview
Johnston	Maurice W. Grissom, PO Box 35, Clayton, NC 27520	Willard A. Brown, Rt. 2, Box 102-A, Selma, NC 27576	Oct. 17, Princeton; Oct. 18, Smithfield First
Kings Mountain	Alton Martin, PO Box 235, Polkville, NC 28136	Joseph E. Cabaniss, PO Box 174, Shelby, NC 28150	Oct. 18, Beaver Dam; Oct. 19, Mount Sinai
Liberty	Franklin Myers, Rt. 7, Box 594, Lexington, NC 27292	Morris S. Hollifield, Rt. 7, Box 90, Lexington, NC 27292	Sept. 27, New Friendship; Sept. 28, Wallburg
Little River	Frank E. Neville, 309 Briar Cliff Drive, Dunn, NC 28334	Karen Patterson, PO Box 414, Lillington, NC 27546	Oct. 24, Harmony; Oct. 25, North Clinton
Macon	Wiley Gibson, Rt. 8, Box 322, Franklin, NC 28734	Mrs. Jean Frady, 58 Doraul St., Franklin, NC 28734	Aug. 11, Cowetta; Aug. 12, Longview
Mecklenburg	Raymond Sanderson, 6050 Hickory Grove Rd., Charlotte, NC 28215	Nancy L. Kistler, 209 S. Kings Drive, Charlotte, NC 28204	Oct. 17, Green Memorial; Oct. 18, Providence
Mitchell	Vernon Buchanan, PO Box 2, Bakersville, NC 28705	Mrs. Annabelle Blanton, PO Box 3, Bakersville, NC 28705	Sept. 1, Liberty Hill; Sept. 2, Berry Chapel
Montgomery	A.T. Robertson, Jr., 412 Bell St., Troy, NC 27371	Hilda C. Brackett, Box 442, Troy, NC 27371	—
Mount Zion	Charles R. Lemley, 400 E. Jackson St., Mebane, NC 27302	Mrs. Edna J. Smith, 1457 Morningside Dr., Burlington, NC 27215	Oct. 17, Elon First; Oct. 18, Alamance First
Neuse	M.O. Sears, 2804 Ridgecrest Dr., Goldsboro, NC 27530	Jocann Ault, 713 Ridge Dr., Goldsboro, NC 27530	Oct. 24, New Hope; Oct. 25, Goldsboro First
New Found	Clifford Cable, Rt. 2, Marion, NC 28752	Larry S. Plemmons, Rt. 1, Box 163, Hot Springs, NC 28743	Aug. 11, Lusk Chapel; Aug. 12, Redmon
New River	Norman S. Aycock, PO Box 636, Richlands, NC 28574	Ruth H. Dawson, 119 Linda Loop, Jacksonville, NC 28540	Oct. 24, Oct. 25, Undecided
New South River	Kenneth Wilson, Rt. 9, Box 486, Fayetteville, NC 28301	Carolyn Surratt, PO Box 298, Fayetteville, NC 28302	May 17, Hope Mills First; May 19, Macedonia
North Roanoke	William A. Wallace, 3501 Colonial Lane, Rocky Mount, NC 27801	Joyce Tilley, 1812 Beverly Rd., Rocky Mount, NC 27801	Oct. 24, West Mount; Oct. 25, Weldon
Pee Dee	Alton A. Coble, PO Box 195, Wagram, NC 28396	Linda Wilson, 203 Temple Ave., Rockingham, NC 28379	Oct. 17, Stewartville; Oct. 18, McDonald
Piedmont	Julius H. Lambeth, 5107 Ainsworth Dr., Greensboro, NC 27410	Larry Austin, 1709 Efland Dr., Greensboro, NC 27408	Oct. 27, Undecided
Pilot Mountain	H.E. Barkley, PO Box 5507, Winston-Salem, NC 27103	C. Irvin Grigg, PO Box 1068, Kernersville, NC 27284	Oct. 18, College Park
Polk	Boyce Bradshaw, Rt. 4, Box 186, Rutherfordton, NC 28139	Jean Painter, PO Box 213, Columbus, NC 28722	Oct. 20, Green River
Raleigh	Dorothy Goodwin, PO Box 368, Apex, NC 27502	Ted W. Williams, PO Box 26508, Raleigh, NC 27611	Oct. 27, Fellowship; Oct. 28, Bay Leaf
Randolph	Alton Cook, Rt. 1, Box 442-A, Liberty, NC 27298	Fred Lane, PO Box 1005, Asheboro, NC 27203	Oct. 18, Glenola; Oct. 19, Mount Lebanon
Robeson	Jimmy Edmund, PO Box 714, Lumberton, NC 28358	Faye Freeman, Rt. 2, Box 405, Lumberton, NC 28358	—
Rocky Face	Neil George, Rt. 2, Box 426, Hiddennite, NC 28636	Bruce Millsaps, Rt. 1, Hiddennite, NC 28636	Oct. 26, Sulphur Spring
Rowan	M. Wayne Oakes, 216 Fifth St., Spencer, NC 28159	James L. McCoy, Rt. 12, Box 450, Salisbury, NC 28144	Oct. 25, Oakland Heights; Oct. 26, Faith
Sandhills	Lee Rorie, PO Box 472, Carthage, NC 28327	Dewitt Purvis, Rt. 1, Carthage, NC 28327	Oct. 17, Pine Grove; Oct. 18, Aberdeen First
Sandy Creek	Allen Overton, Rt. 2, Box 13, Bear Creek, NC 27207	Mrs. Fred Nooe, Box 351, Pittsboro, NC 27312	Oct. 20, Sandy Branch; Oct. 21, Sanford First
Sandy Run	Wayne H. Blackwood, PO Box 633, Ellenboro, NC 28040	Allene K. Wheelhouse, PO Box 787, Forest City, NC 28043	Oct. 24, Goodes Creek; Oct. 25, Bethany
South Fork	Melvin D. Rabb, PO Box 386, Maiden, NC 28650	Shirley R. Alexander, 109 Fran Ave., Lincolnton, NC 28092	Oct. 18, Lincoln Ave.; Oct. 19, Pear!

South Mountain	Robert Ford, Rt. 4, Box 273, Vale, NC 28168	Lucille Upton, Rt. 2, Box 308, Vale, NC 28168	Oct. 13, Oak Ridge; Oct. 14, Corinth
South Roanoke	Willard Finch, Box 461, Winterville, NC 28590	Ruth Nicholson, Box 137, Pinetops, NC 27864	Oct. 17, Pinetops; Oct. 18, Immanuel
South Yadkin	Ronald Rowe, 208 Knox St., Statesville, NC 28677	Doris Jones, 941 Thomas St., Statesville, NC 28677	Oct. 17, Turrentine; Oct. 18, South River
Stanly	L.A. Faulkenbury, Rt. 2, Box 219-B, Stanfield, NC 28163	Mrs. Albert Miller, Rt. 1, Box 577, New London, NC 28127	Oct. 18, Philadelphia; Oct. 19, Anderson Grove
Stone Mountain	Howard Laney, Rt. 5, Box 641-B, North Wilkesboro, NC 28659	Clinton Bailey, Rt. 1, Box 399-Q, Hays, NC 28635	Sept. 16, Peace Haven; Sept. 17, Stony Ridge
Stony Fork	Clyde Paige, Rt. 2, Box 586, Connelly Springs, NC 28612	Barbara West, Rt. 1, Box 539, Blowing Rock, NC 28605	Aug. 9, Boone Fork; Aug. 10, Doe Ridge
Surry	R.J. Hartman, 2102 Riverside Dr., Mount Airy, NC 27030	Mrs. Robert Holder, PO Box 1203, Mount Airy, NC 27030	Oct. 24, Oct. 25, Undecided
Tar River	Jesse W. Mooney, Jr., Rt. 2, Box 455, Zebulon, NC 27597	Mrs. Willis R. Warren, PO Box 4, Spring Hope, NC 27882	Apr. 25, Mountain Grove; Oct. 17, Samaria
Tennessee River	Ray Cates, Rt. 1, Box 434, Bryson City, NC 28713	Linda C. Downs, Rt. 2, Box 506-G, Bryson City, NC 28713	Oct. 20, Oct. 21, Almond Assembly
Theron Rankin	W.T. Mills, 828 9th Ave. NE, Hickory, NC 28601	Helen Cater, 266-B, 1st Ave. NW, Hickory, NC 28601	Oct. 20, Central; Oct. 21, Claremont First
Three Forks	George Miles, Rt. 6, Box 33, Boone, NC 28607	Mrs. Blanche Perry, Rt. 2, Box 18, Vilas, NC 28692	Aug. 9, Willow Valley; Aug. 10, Poplar Grove
Tennessee	James M. Felty, 228 Oak Park Dr., Brevard, NC 28712	Mrs. Tyrone Benton, PO Box 546, Brevard, NC 28712	Oct. 17, Blantyre; Oct. 18, Gladly Branch
Transylvania	Hugh Richardson, Rt. 1, Box 228, Hayesville, NC 28904	Sharon Kephart, Rt. 3, Box 227, Murphy, NC 28906	Aug. 9, Ebenezer; Aug. 9, Shady Grove-Hayesville
Truett	Johnny L. Enloe, 1 Scotts Creek Place, Sylva, NC 28779	Annie K. Hoyle, PO Box 446, Cullowhee, NC 28723	Aug. 18, Cashiers; Aug. 19, Cullowhee
Tuckassee	Robert Howard, Rt. 4, Box 28, Marshville, NC 28103	Mrs. Logan Tucker, Rt. 7, Monroe, NC 28110	Oct. 25, Oak Grove; Oct. 26, Corinth
Union	Lemar Wheeler, PO Box 444, Woodland, NC 27897	Mrs. Henry Powell, PO Box 215, Ahoskie, NC 27910	Oct. 18, Woodland; Oct. 19, Cashie
West Chowan	Aronld Potter, 248 Jeb Stuart Dr., Wilmington, NC 28403	Ottis L. King, PO Box 148, Atkinson, NC 28421	Oct. 17, Lake Forest; Oct. 18, Shiloh
Wilmington	Roy Young, Rt. 2, East Bend, NC 27018	Brenda Garner, Rt. 2, Box 5-E, Hamptonville, NC 27020	Oct. 20, Huntsville; Oct. 21, Flat Rock
Yadkin	Lester Murphy, Rt. 3, Box 527, Burnsville, NC 28714	Mrs. Jess R. Styles, PO Box 331, Burnsville, NC 28714	Aug. 2, Pleasant Gap; Aug. 3, Mount Mitchell
Yancey	Gerald C. Goodwin, 2703 Holloway St., Durham, NC 27703	John Deeds, 1804 Glendale Ave., Durham, NC 27704	Oct. 24, Parkwood; Oct. 25, Ridgecrest; Oct. 25, Yates
Yates			

ALPHABETICAL LISTING OF CHURCHES

The church addresses were taken from the Uniform Letters to the Associations. Please report any discrepancies which may appear.

CHURCH NAME	ASSOCIATION	ADDRESS	CITY	STATE	ZIP
AARON	AVERY	P O BOX 514	MONTEZUMA	NC	28653
ABBOTTS CREEK	LIBERTY	ROUTE 2 BOX 79	HIGH POINT	NC	27260
ABBOTTSBURG	BLAEN	ROUTE 3 BOX 489	BLAENBORO	NC	28320
ABEES CHAPEL	SOUTH MOUNTAIN	P O BOX 157	VALDESE	NC	28690
ABEES GROVE	CATAWBA RIVER	ROUTE 1 BOX 37	VALDESE	NC	28690
ABEROEEN FIRST	SANDHILLS	P O BOX 1066	ABEROEEN	NC	28315
ACORN HILL	SOUTH ROANOKE	ROUTE 1 BOX 328	TARBORO	NC	27886
ADAMSVILLE	NEUSE	1302 BERKELEY BLVD	GOLOSBORO	NC	27530
ADAVILLE	SANDY RUN	633 OAKLAND DRIVE	SPINDALE	NC	28160
ADVANCE	PILOT MOUNTAIN	P O BOX 153	ADVANCE	NC	27006
AENON	SOUTH ROANOKE	ROUTE 1 BOX 452	ELM CITY	NC	27822
AHOSKIE FIRST	WEST CHOWAN	P O BOX 649	AHOSKIE	NC	27910
AIKEN ROAD	MS OAN VALLEY	C/O ROUTE 8 BOX 21/YOUNG	REIOSVILLE	NC	27320
ALAMANCE FIRST	MOUNT ZION	P O BOX 106	ALAMANCE	NC	27210
ALARKA	TENNESSEE RIVER	ROUTE 2	BRYSON CITY	NC	28713
ALBEMARLE	MS CHOWAN	C/O 206 S GRANVILLE ST	EDENTON	NC	27932
ALBEMARLE FIRST	STANLY	202 NORTH SECONO ST	ALBEMARLE	NC	28001
ALBEMARLE RD	MECKLENBURG	8803 ALBEMARLE RD	CHARLOTTE	NC	28212
ALBERTSON	EASTERN	ROUTE 1	ALBERTSON	NC	28508
ALBERTSON ROAD	CENTRAL	P O BOX 5921	HIGH POINT	NC	27262
ALBION	SURRY	ROUTE 2 BOX 0	MT AIRY	NC	27030
ALEXANDER	FRENCH BROAD	ROUTE 1	ALEXANDER	NC	28701
ALEXANDER	SANDY RUN	57 S BROADWAY EXT	FOREST CITY	NC	28043
ALEXANDER MEMORIAL	GASTON	208 SOUTH MAIN STREET	BELMONT	NC	28012
ALEXIS	GASTON	P O BOX 39	ALEXIS	NC	28006
ALLEN JAY	CENTRAL	1100 EAST FAIRFIELD ROAD	HIGH POINT	NC	27263
ALLEN MEMORIAL	KINGS MOUNTAIN	ROUTE 1 BOX 967	GROVER	NC	28073
ALLENS CREEK	HAYWOOD	609 ALLENS CREEK RD	WAYNESVILLE	NC	28786
ALTAMAHAW	MOUNT ZION	P O BOX 67	ALTAMAHAW	NC	27202
ALTAPASS	MITCHELL	ROUTE 3	SPRUCE PINE	NC	28777
ALUM SPRINGS	EASTERN	ROUTE 2	MOUNT OLIVE	NC	28365
AMHERST	CATAWBA RIVER	P O BOX 276	DREXEL	NC	28619
AMIS CHAPEL	FLAT RIVER	ROUTE 7 BOX 168	OXFORD	NC	27565
AMITY	SOUTH FORK	ROUTE 1 BOX 269-A	DENVER	NC	28037
ANDERSON GROVE	STANLY	ROUTE 2 BOX 40	ALBEMARLE	NC	28001
ANDREWS FIRST	TRUETT	BOX 427	ANDREWS	NC	28901
ANGIER	LITTLE RIVER	P O BOX 130	ANGIER	NC	27501
ANGIER AVENUE	YATES	PO BOX 296 EAST OURHAM ST	OURHAM	NC	27703
ANSONVILLE	ANSON	P O BOX 187	ANSONVILLE	NC	28007
ANTHONY GROVE	GASTON	ROUTE 1	CRUZE	NC	28033
ANTIOCH	ALEXANDER	ROUTE 2 BOX 298	TAYLORSVILLE	NC	28681
ANTIOCH	BEULAH	ROUTE 1	TIMBERLAKE	NC	27583
ANTIOCH	BRIFR CREEK	ROUTE 3 BOX 402	NORTH WILKESBORO NC	28659	
ANTIOCH	BRUNSWICK	ROUTE 1 BOX 466	BOLIVIA	NC	28422
ANTIOCH	BUNCOMBE	RT 2 BOX 304	WEAVERVILLE	NC	28787
ANTIOCH	BURNT SWAMP	ROUTE 1 BOX 136	ST PAULS	NC	28384
ANTIOCH	CATAWBA RIVER	ROUTE 3 BOX 195	MORGANTON	NC	28655
ANTIOCH	COLUMBUS	ROUTE 4 BOX 140-A	WHITEVILLE	NC	28472
ANTIOCH	OAN VALLEY	ROUTE 8 BOX 310	REIOSVILLE	NC	27320
ANTIOCH	HAYWOOD	ROUTE 4 BOX 117	WAYNESVILLE	NC	28786
ANTIOCH	JOHNSTON	ROUTE 1 BOX 163	MIDDLESEX	NC	27557
ANTIOCH	LITTLE RIVER	P O BOX 525	MAMERS	NC	27552
ANTIOCH	MOUNT ZION	ROUTE 5 BOX 263	CHAPEL HILL	NC	27514
ANTIOCH	NEW FOUND	ROUTE 1 BOX 334	MARSHALL	NC	28753
ANTIOCH	NEW SOUTH RIVER	ROUTE 1 BOX 98-A	WADE	NC	28395
ANTIOCH	NORTH ROANOKE	ROUTE 3 BOX 102	ENFIELO	NC	27823
ANTIOCH	PILOT MOUNTAIN	910 PALMER LANE	WINSTON-SALEM	NC	27107
ANTIOCH	RANDOLPH	ROUTE 4 BOX 284	ASHEBORO	NC	27203
ANTIOCH	ROBESON	ROUTE 9 BOX 460	LUMBERTON	NC	28358
ANTIOCH	SANDY CREEK	ROUTE 1	GOLSTON	NC	27252
ANTIOCH	SOUTH FORK	ROUTE 3 BOX 755	LINCOLNTON	NC	28092
ANTIOCH	STANLY	ROUTE 2 BOX 200	NEW LONDON	NC	28127
ANTIOCH	SURRY	ROUTE 6 BOX 71	MT AIRY	NC	27030
ANTIOCH	UNION	ROUTE 2	MONROE	NC	28110
APEX	RALEIGH	P O BOX 66	APEX	NC	27502
APPLE GROVE	ASHE	ROUTE 1 BOX 226	LANSING	NC	28643
AQUADALE	STANLY	ROUTE 2 BOX 384	NORWOOD	NC	28128
AQUONE	MACON	GENERAL DELIVERY	AQUONE	NC	28703
ARCHDALE FIRST	CENTRAL	107 FRAZIER STREET	HIGH POINT	NC	27263
ARDEN FIRST	BUNCOMBE	P O BOX 27	ARDEN	NC	28704
AROMORE	PILOT MOUNTAIN	P O DRAWER 5507	WINSTON-SALEM	NC	27103
ARLINGTON	MECKLENBURG	9801 ARLINGTON CHURCH RD	CHARLOTTE	NC	28212
ARLINGTON FIRST	YAO KIN	345 S MAIN STREET	JONESVILLE	NC	28642
ARLINGTON STREET	NORTH ROANOKE	704 ARLINGTON STREET	ROCKY MOUNT	NC	27801
ARLINGTON STREET	SOUTH ROANOKE	1007 W ARLINGTON BLVD	GREENVILLE	NC	27834
ARMFIELD HEIGHTS	RANDOLPH	P O BOX 696	ASHEBORO	NC	27203
ARRAN LAKE	NEW SOUTH RIVER	1130 BINGHAM DRIVE	FAYETTEVILLE	NC	28304
ARRINGTON BRANCH	FRENCH BROAD	ROUTE 6	MARSHALL	NC	28753
ASBURY	RANDOLPH	ROUTE 2	SEAGROVE	NC	27361
ASHEBORO FIRST	RANDOLPH	P O BOX 936	ASHEBORO	NC	27203
ASHEVILLE FIRST	BUNCOMBE	5 OAK STREET	ASHEVILLE	NC	28801
ASHEVILLE STREET	CATAWBA RIVER	107 COLONY DRIVE	MORGANTON	NC	28655
ASHLEY HEIGHTS	SANDHILLS	ROUTE 1	ABEROEEN	NC	28315
ASHLEYS GROVE	WEST CHOWAN	ROUTE 1 BOX 99	CONWAY	NC	27820
ASHWORTH ROAD	BLUE RIDGE	101 LAMPLIGHTER LANE	MARION	NC	28752
ASKEWILLE	WEST CHOWAN	ROUTE 3 BOX 225	WINDSOR	NC	27983
ATHENS DRIVE	RALEIGH	1601 ATHENS DR	RALEIGH	NC	27606
ATKINSON	WILMINGTON	BOX 148	ATKINSON	NC	28421
ATLANTIC	ATLANTIC	P O BOX 147	ATLANTIC	NC	29511
AULANDER	WEST CHOWAN	P O BOX 220	AULANDER	NC	27805

AURORA FIRST	ATLANTIC	PO BOX 88	AURORA	NC	27806
AUSTIN GROVE	UNION	ROUTE 4 BOX 28	MARSHVILLE	NC	28103
AUTRYVILLE	NEW SOUTH RIVER	P O BOX 26	AUTRYVILLE	NC	28318
AUTUMN FOREST	MS PIEDMONT	C/O 3920 BAYLOR ST	GREENSBORO	NC	27405
AVALON	NORTH ROANOKE	408 SPRINGFIELD RD	ROCKY MOUNT	NC	27801
AVERSBORO ROAD	RALEIGH	P O BOX 181	GARNER	NC	27529
AYDEN FIRST	SOUTH ROANOKE	P O BOX 308	AYDEN	NC	28513
AYERSVILLE	DAN VALLEY	ROUTE 1 BOX 129-A	MAYODAN	NC	27027
BACK SWAMP	ROBESON	ROUTE 1 BOX 221	ROWLAND	NC	28383
BADIN	STANLY	P O BOX 337	BADIN	NC	28009
BAILEY	TAR RIVER	ROUTE 1 BOX 113	BAILEY	NC	27807
BAILEYS CAMP	STONY FORK	ROUTE 8 BOX 290	LENDIR	NC	28645
BAKERSVILLE	MITCHELL	BOX 2	BAKERSVILLE	NC	28705
BALO MOUNTAIN	ASHE	ROUTE 1 BOX 626	WEST JEFFERSON	NC	28694
BALO MOUNTAIN	BUNCOMBE	527 SHUMONT ROAD	BLACK MOUNTAIN	NC	28711
BALFOUR	CAROLINA	P O BOX 224	BALFOUR	NC	28706
BALFOUR	RANDOLPH	1642 N FAYETTEVILLE ST	ASHEBORO	NC	27293
BALL CITY	NEW FOUND	ROUTE 2 BOX 109-B	HOT SPRINGS	NC	28743
BALLARD'S BRIDGE	CHOWAN	ROUTE 1	TYNER	NC	27980
BALSAM	TUCKASEGEE	P O BOX 194	BALSAM	NC	28707
BALSAM GROVE	TUCKASEGEE	P O BOX 34/EARL HOOPER	SYLVA	NC	28779
BALTIMORE	ROBESON	ROUTE 4 BOX 79	FAIRMONT	NC	28340
BANKS CREEK UNION	YANCEY	ROUTE 1 BOX 369	BURNSVILLE	NC	28714
BANNERTOWN	SURRY	1836 WESTFIELD RD	MT AIRY	NC	27030
BAPTIST CENTER	JOHNSTON	ROUTE 1 BOX 310	CLAYTON	NC	27520
BAPTIST CHAPEL	LITTLE RIVER	P O BOX 489	BROADWAY	NC	27505
BAPTIST CHAPEL	NEW SOUTH RIVER	ROUTE 1 BOX 221	AUTRYVILLE	NC	28318
BAPTIST FOUNDATION	NEW SOUTH RIVER	205 CONVENTION DRIVE	CARY	NC	27511
BAPTIST GROVE	LITTLE RIVER	ROUTE 2 BOX 269	FUQUAY-VARINA	NC	27526
BAPTIST HOME	ASHE	ROUTE 1 BOX 109	CRESTON	NC	28615
BAPTIST HOME	STONE MOUNTAIN	ROUTE 1 BOX 467	NORTH WILKESBORO NC		28659
BAPTIST TABERNACLE	JOHNSTON	ROUTE 1	WENDELL	NC	27591
BAPTIST TEMPLE	DAN VALLEY	P O BOX 805	REIDSVILLE	NC	27320
BARBEES GROVE	STANLY	ROUTE 1	OAKRIDGE	NC	28129
BARBERVILLE	HAYWOOD	1328 DELLWOOD RD	WAYNESVILLE	NC	28786
BARKER HEIGHTS	CAROLINA	130 GLOVER ST	HENDERSONVILLE	NC	28739
BARKER'S GROVE	BRIER CREEK	ROUTE 1 BOX 307	UNION GROVE	NC	27689
BARLOW-VISTA	WILMINGTON	ROUTE 1 BOX 160 R	HAMPSTEAD	NC	28443
BARNARDSVILLE	BUNCOMBE	MAIN ST	BARNARDSVILLE	NC	28709
BARNESVILLE	ROBESON	PO BOX 98	BARNESVILLE	NC	28319
BAT CAVE	CAROLINA	P O BOX 247	BAT CAVE	NC	28710
BATON	CALDWELL	ROUTE 2 BOX 444-A	GRANITE FALLS	NC	29630
BATTLE PARK	WILMINGTON	ROUTE 2 BOX 354-E	WILMINGTON	NC	29403
BATTLEBORO	NORTH ROANOKE	P O BOX 458	RATTLEBORO	NC	27809
BAY LEAF	RALEIGH	12200 SIX FORKS RD	RALEIGH	NC	27614
BAYBORO	ATLANTIC	PO BOX 276	BAYBORO	NC	28515
BAYNES	BEULAH	ROUTE 3 BOX 274	BURLINGTON	NC	27215
BEALTOWN	TRUETT	1148 BEAL CIRCLE	MURPHY	NC	28906
BEAR BRANCH	WILMINGTON	ROUTE 1 BOX 247	CURRIE	NC	28435
BEAR CREEK	CHEROKEE	ROUTE 1 BOX 209-F	ROBINSVILLE	NC	28771
BEAR CREEK	MITCHELL	BEAR CRK CH RD/BOX 277-B	BAKERSVILLE	NC	28705
BEAR CREEK	NEW FOUND	ROUTE 5	MARSHALL	NC	28753
BEAR CREEK	NEW RIVER	ROUTE 1 BOX 184	HUBERT	NC	28539
BEAR CREEK	SANDY CREEK	ROUTE 1	BEAR CREEK	NC	27207
BEAR CREEK	YADKIN	ROUTE 6 BOX 258	MOCKSVILLE	NC	27028
BEAR MARSH	EASTERN	ROUTE 2 BOX 52	MT OLIVE	NC	28365
BEAR PAW	TRUETT	ROUTE 4 BOX 123-A	MURPHY	NC	28906
BEAR SWAMP	BURNT SWAMP	P O BOX 832	PEMBROKE	NC	28372
BEAR SWAMP	NORTH ROANOKE	1405 W 10TH ST/L DENTON	ROANOKE RAPIDS	NC	27870
BEAR SWAMP	ROBESON	PO BOX 703	LAKE VIEW	SC	29563
BEARDS CHAPEL	BLADEN	ROUTE 1	GARLAND	NC	28441
BEARWALLOW	CAROLINA	P O BOX 187	GERTON	NC	28735
BEATTIES FORD/INFINITY	MECKLENBURG	9115 TRINITY ROAD	CHARLOTTE	NC	28216
BEAUFORT FIRST	ATLANTIC	PO BOX 489	BEAUFORT	NC	28516
BEAVER CREEK	ASHE	ROUTE 1 BOX 155	TODD	NC	28684
BEAVER CREEK	BRUSHY MOUNTAIN	ROUTE 1 BOX 40	FERGUSON	NC	28624
BEAVER CREEK	MITCHELL	BEAVER CREEK ROAD	SPRUCE PINE	NC	28777
BEAVER CREEK	SANDHILLS	ROUTE 2	CAMERON	NC	28326
BEAVER DAM	KINGS MOUNTAIN	3630 W OXION BLVD	SHELBY	NC	28150
BEAVER DAM	NEW SOUTH RIVER	ROUTE 3	ROSEBORO	NC	28382
BEAVER DAM	THREE FORKS	ROUTE 2	VILAS	NC	28692
BEAVER ISLAND	DAN VALLEY	ROUTE 1	MAYODAN	NC	27027
BEAVERDAM	BUNCOMBE	399 BEAVERDAM RD	ASHEVILLE	NC	28894
BEAVERDAM	HAYWOOD	ROUTE 1 BOX 495	CLAYTON	NC	28716
BECKS	PILOT MOUNTAIN	5505 BECKS CHURCH ROAD	WINSTON-SALEM	NC	27106
BEE LOG	YANCEY	ROUTE 4	BURNSVILLE	NC	28714
BEE TREE	BUNCOMBE	ROUTE 1 BEE TREE RD	SHANNANOA	NC	28778
BEECH GLEN	FRENCH BROAD	ROUTE 1	MARS HILL	NC	28754
BEECH MOUNTAIN	AVERY	ROUTE 1	ELK PARK	NC	28622
BEECH VALLEY	THREE FORKS	ROUTE 1 BOX 254-D	SUGAR GROVE	NC	28679
BELHAVEN	SOUTH ROANOKE	P O BOX 400	BELHAVEN	NC	27810
BELLS	YATES	ROUTE 3	APEX	NC	27502
BELLVIEW	ALLEGHANY	ROUTE 1	LAUREL SPRINGS	NC	28644
BELMONT	HAYWOOD	ROUTE 3 BOX 65	CLYDE	NC	28721
BELMONT FIRST	GASTON	23 N CENTRAL AVENUE	BELMONT	NC	28012
BELVA	FRENCH BROAD	RT 3/CHRISTINE FRANKLIN	MARSHALL	NC	28753
BELVIEW	AVERY	ROUTE 2	CRANBERRY	NC	28614
BENHAM	STONE MOUNTAIN	ROUTE 2	ELKIN	NC	28621
BENNETT	SANDY CREEK	P O BOX 91	BENNETT	NC	27208
BENSON	JOHNSTON	PO BOX 323	BENSON	NC	27504
BENSON CHAPEL	BURNT SWAMP	P O BOX 576	ROWLAND	NC	28383
BENSON GROVE	JOHNSTON	ROUTE 3	BENSON	NC	27504
BENT CREEK	BUNCOMBE	ROUTE 3 BOX 1251	ASHEVILLE	NC	28806
BENTON HEIGHTS	UNION	1611 HELMS ST	MONROE	NC	28110
BENTONS CROSS ROADS	UNION	ROUTE 1 BOX 592	MONROE	NC	28110
BENVENUE	NORTH ROANOKE	700 GOLDBROCK ROAD	ROCKY MOUNT	NC	27801
BEREA	BUNCOMBE	ROUTE 2 BOX 178	ASHEVILLE	NC	28805
BEREA	BURNT SWAMP	P O BOX 1206	PEMBROKE	NC	28372
BEREA	CAROLINA	ROUTE 3	HENDERSONVILLE	NC	28739
BEREA	CHOWAN	ROUTE 3 BOX 252	ELIZABETH CITY	NC	27909
BEREA	GASTON	ROUTE 2 BOX 227	GASTONIA	NC	28052
BEREA	ROBESON	3050 ELIZABETHTOWN RD	LUMBERTON	NC	28358
BEREA	SOUTH MOUNTAIN	ROUTE 1 BOX 1098	CONNELLY SPRINGS NC		28612

BEREA	SOUTH YADKIN	ROUTE 8 BOX 772	MOORESVILLE	NC	28115
BEREA	YATES	5511 FAYETTEVILLE RD	ORHAM	NC	28773
BERRY CHAPEL	MITCHELL	224 CHAPEL STREET	SPRUCE PINE	NC	28777
BERRYHILL	MECKLENBURG	7438 OLD DOWD RD	CHARLOTTE	NC	28214
BERRYS GROVE	BEULAH	ROUTE 1 BOX 281-R	TIMBERLAKE	NC	27583
BESSEMER	PIEDMONT	2812 EAST BESSEMER AVE	GREENSBORO	NC	27405
BESSEMER CITY FIRST	GASTON	P O BOX 397	BESSEMER CITY	NC	28016
BETHABARA	TRUETT	ROUTE 3	HAYESVILLE	NC	28904
BETHANI A	PILOT MOUNTAIN	ROUTE 1 MURRAY ROAD	WINSTON-SALEM	NC	27106
BETHANY	BEULAH	ROUTE 1	ROUGE MONT	NC	27572
BETHANY	BRUSHY MOUNTAIN	ROUTE 1	MORAVIAN FALLS	NC	28634
BETHANY	CALOWELL	ROUTE 8 BOX 243	LENOIR	NC	28645
BETHANY	GASTON	2903 GOBLE STREET	GASTONIA	NC	28052
BETHANY	JOHNSTON	ROUTE 2	KENLY	NC	27542
BETHANY	KINGS MOUNTAIN	P O BOX 417	GROVER	NC	28073
BETHANY	NE4 RIVER	ROUTE 1 BOX 150	RICHLANDS	NC	28574
BETHANY	PILOT MOUNTAIN	5655 GERMANTON ROAD	WINSTON-SALEM	NC	27105
BETHANY	RALEIGH	ROUTE 2 BOX 295	WENOELL	NC	27591
BETHANY	SANDY CREEK	DRAWER B	GULF	NC	27256
BETHANY	SANDY RUN	ROUTE 3 BOX 345-A	FOREST CITY	NC	28043
BETHANY	THREE FORKS	ROUTE 3	BANNER ELK	NC	28604
BETHANY	WEST CHOWAN	ROUTE 2 BOX 142-A	COLERAIN	NC	27924
BETHEL	ASHE	ROUTE 2 BOX 155	WEST JEFFERSON	NC	28694
BETHEL	BLADEN	P O BOX 177	DUBLIN	NC	28332
BETHEL	BLUE RIDGE	ROUTE 5 BOX 363	MARION	NC	28752
BETHEL	BRIER CREEK	ROUTE 2 BOX 284B	RONOA	NC	28670
BETHEL	BRUNSWICK	ROUTE 1 BOX 41	SOUTHPORT	NC	28461
BETHEL	BUNCOMBE	125 BEN LIPPEN ROAD	ASHEVILLE	NC	28806
BETHEL	CAROLINA	P O BOX 99	ARNDT	NC	27704
BETHEL	CATAWBA RIVER	ROUTE 7 BOX 343	MORGANTON	NC	28653
BETHEL	CENTRAL	ROUTE 7 BOX 350	HIGH POINT	NC	27263
BETHEL	CHEOAH	P O BOX 46	TAPOCO	NC	28780
BETHEL	CHOWAN	ROUTE 1 BOX 848	HERTFORD	NC	27944
BETHEL	FRENCH BROAD	ROUTE 2 BOX 209	MARS HILL	NC	28754
BETHEL	GASTON	ROUTE 5 BOX 750	LOWELL	NC	28098
BETHEL	HAYWOOD	ROUTE 3 BOX 336	CANTON	NC	28716
BETHEL	KINGS MOUNTAIN	606 S DEKALB ST	SHELBY	NC	28150
BETHEL	LITTLE RIVER	ROUTE 1 BOX 462-A	SPRING LAKE	NC	28390
BETHEL	MONTGOMERY	ROUTE 2 BOX 224	MOUNT GILEAD	NC	27306
BETHEL	MOUNT ZION	ROUTE 4 BOX 439	CHAPEL HILL	NC	27514
BETHEL	NEUSE	ROUTE 1 BOX 182	PINK HILL	NC	29572
BETHEL	NEW RIVER	ROUTE 1 BOX 192-B	JACKSONVILLE	NC	28540
BETHEL	PEE DEE	P O BOX 676	ELLERBE	NC	28338
BETHEL	ROBESON	ROUTE 5 BOX 457	LUMBERTON	NC	28358
BETHEL	ROCKY FACE	ROUTE 5 BOX 290	TAYLORSVILLE	NC	28681
BETHEL	SANDY RUN	P O BOX 633	ELLENBORO	NC	28040
BETHEL	SOUTH FORK	ROUTE 5 BOX 271	LINCOLNTON	NC	28092
BETHEL	SOUTH ROANOKE	P O BOX 910	BETHEL	NC	27812
BETHEL	SOUTH YADKIN	ROUTE 10 BOX 254	STATESVILLE	NC	27177
BETHEL	STANLY	ROUTE 1 BOX 411	STANFELDO	NC	28163
BETHEL	THREE FORKS	ROUTE 2	VILAS	NC	28692
BETHEL	TRUETT	ROUTE 1	WARNE	NC	28909
BETHEL	UNION	ROUTE 1	MARSHVILLE	NC	28103
BETHEL	WEST CHOWAN	ROUTE 1 BOX 81	PLEASANT HILL	NC	27866
BETHEL	YADKIN	ROUTE 3	YADKINVILLE	NC	27055
BETHEL	BEULAH	ROUTE 5	ROXBORO	NC	27573
BETHEL HILL	BURNT SWAMP	ROUTE 3 BOX 744	LUMBERTON	NC	28358
BETHEL HILL	MACON	BOX 19-A	TOPTON	NC	28781
BETHESDA	CULLOM	ROUTE 1 BOX 125	PALMER SPRINGS	VA	23957
BETHESOA	JOHNSTON	RT 3 BX 549	CLAYTON	NC	27720
BETHESOA	YATES	1914 S MAIMI BLVD	DURHAM	NC	27503
BETHLEHEM	ALEXANDER	ROUTE 1 BOX 501	TAYLORSVILLE	NC	28681
BETHLEHEM	BLUE RIDGE	ROUTE 2 BOX 294	OLD FORT	NC	28762
BETHLEHEM	CABARRUS	42 LISKE AVENUE	CONCORD	NC	28025
BETHLEHEM	CATAWBA RIVER	ROUTE 11 BOX 523	MORGANTON	NC	28655
BETHLEHEM	GASTON	539 N NEW HOPE ROAD	GASTONIA	NC	28052
BETHLEHEM	KINGS MOUNTAIN	ROUTE 2 BOX 387	KINGS MOUNTAIN	NC	28086
BETHLEHEM	NEW RIVER	ROUTE 3 BOX 353E	JACKSONVILLE	NC	28540
BETHLEHEM	NORTH ROANOKE	ROUTE 1 BOX 169	ROANOKE RAPIDS	NC	27870
BETHLEHEM	RALEIGH	ROUTE 1 BOX 952	KNIGHTDALE	NC	27545
BETHLEHEM	SANDHILLS	ROUTE 2 BOX 25-A	CARTHAGE	NC	28327
BETHLEHEM	STANLY	ROUTE 2 BOX 478	NORWOOD	NC	28128
BETHLEHEM	TAR RIVER	ROUTE 1 BOX 240	YOUNGSRVILLE	NC	27596
BETHLEHEM	WEST CHOWAN	ROUTE 1 BOX 357	AWOSKIE	NC	27910
BETHLEHEM	WILMINGTON	ROUTE 1 BOX 20-A	CURRIE	NC	28435
BEULAH	ALEXANDER	111 MARSH RD	TAYLORSVILLE	NC	28681
BEULAH	BEULAH	STAR ROUTE 1	YANCEYVILLE	NC	27379
BEULAH	BRUNSWICK	ROUTE 1 BOX 131	SHALLOTTE	NC	28459
BEULAH	BURNT SWAMP	ROUTE 1 BOX 46	ROWLAND	NC	28383
BEULAH	CAROLINA	ROUTE 4	HENDERSONVILLE	NC	28739
BEULAH	CHOWAN	P O BOX 11	SUNBURY	NC	27979
BEULAH	EASTERN	ROUTE 5 BOX 50	CLINTON	NC	28328
BEULAH	HAYWOOD	4 SUNSET CIRCLE	CANTON	NC	28716
BEULAH	JOHNSTON	RT 2	DUNN	NC	28334
BEULAH	POLK	ROUTE 1 BOX 294	TRYON	NC	28782
BEULAH	RANDOLPH	ROUTE 2 BOX 39-A	BENNETT	NC	27208
BEULAH	ROBESON	ROUTE 9	LUMBERTON	NC	28358
BEULAH	SOUTH MOUNTAIN	ROUTE 3 BOX 108-A	VALE	NC	28168
BEULAH	SOUTH YADKIN	ROUTE 6 BOX 183	STATESVILLE	NC	28677
BEULAH HILL	SANDHILLS	P O BOX 1084	PINEHURST	NC	28374
BEULAVILLE	NEW RIVER	P O BOX 396	BEULAVILLE	NC	28518
BEVERLY HILLS	BUNCOMBE	777 TUNNEL RD	ASHEVILLE	NC	28805
BEVERLY HILLS	PEE DEE	211 ELLERBE RD	ROCKINGHAM	NC	28379
BIBLE GOSPEL	SOUTH MOUNTAIN	ROUTE 1 BOX 261-B	CONNELLY SPRINGS	NC	28612
BIG CRABTREE	MITCHELL	ROUTE 2 BOX 1074	SPRUCE PINE	NC	28777
BIG FLATTS	ASHE	ROUTE 1 BOX 145	TOOD	NC	28684
BIG LAUREL	ASHE	ROUTE 2 BOX 140	CRESTON	NC	28615
BIG LAUREL	FRENCH BROAD	ROUTE 6 BOX 317	MARSHALL	NC	28753
BIG LEVEL	POLK	ROUTE 1 BOX 149	MILL SPRING	NC	28756
BIG LICK	STANLY	ROUTE 1 BOX 354	OAKBORO	NC	28129
BIG MEADOWS	AVERY	ROUTE 3 BOX 90-B	NEWLAND	NC	28657
BIG RIDGE	TUCKASEGEE	BIG RIDGE ROAD	GLENVILLE	NC	28736
BIG ROCK CREEK	MITCHELL	ROUTE 2	BAKERSVILLE	NC	28705
BIG SPRINGS	SANDY RUN	ROUTE 1 BOX 194	ELLENBORO	NC	28040

BILLS CREEK	GREEN RIVER	ROUTE 1 BOX 145	LAKE LURE	NC	28746
BILTMORE	BUNCOMBE	980 HENDERSONVILLE RD	ASHEVILLE	NC	28803
BINGHAM MEMORIAL	GASTON	616 ATHENA PLACE	BESSEMER CITY	NC	28016
BINKLEY MEMORIAL	GENERAL GROUP	BOX 2206	CHAPEL HILL	NC	27514
BISCOE FIRST	MONTGOMERY	P O BOX 36	BISCOE	NC	27209
BLACK MOUNTAIN	MACON	ROUTE 2 BOX 802	FRANKLIN	NC	28734
BLACK MOUNTAIN	MITCHELL	BOX 295	LTL SWITZERLAND	NC	28749
BLACK MOUNTAIN	TUCKASEGEE	ROUTE 67 BOX 45-A	CULLOWHEE	NC	28723
BLACK MOUNTAIN FIRST	BUNCOMBE	P O BOX 656	BLACK MOUNTAIN	NC	28711
BLACKMONS GROVE	JOHNSTON	RT 2	FOUR OAKS	NC	27524
BLACKWELDER PARK	CABARRUS	2206 SUMMIT AVENUE	KANNAPOLIS	NC	28091
BLACKWELL MEMORIAL	CHOWAN	RD40 & CYPRESS STS	ELIZABETH CITY	NC	27909
BLACKWOOD CHAPEL	MONTGOMERY	ROUTE 1	CANDOR	NC	27229
BLADEN UNION	ROBESON	ROUTE 7 BOX 236-F	FAYETTEVILLE	NC	28306
BLADENBORO FIRST	BLADEN	P O BOX 176	BLADENBORO	NC	28320
BLAIRS FORK	CALDWELL	P O BOX 1975	LENOIR	NC	28645
BLAISE	YADKIN	ROUTE 5 BOX 11	MOCKSVILLE	NC	27028
BLANCH	REULAH	ROUTE 1 BOX 42	BLANCH	NC	27212
BLANDWOOD	NORTH ROANOKE	1816 BLANDWOOD DRIVE	ROCKY MOUNT	NC	27801
BLANTYRE	TRANSYLVANIA	ROUTE 1	PISGAH FOREST	NC	28768
BLOOMINGDALE	ROBESON	ROUTE 1	ORRUM	NC	28369
BLOWING ROCK FIRST	THREE FORKS	BOX 3	BLOWING ROCK	NC	28605
BLUE CREEK	NEW RIVER	325 BURGAW HIGHWAY	JACKSONVILLE	NC	28540
BLUE RIDGE	ASHE	ROUTE 2 BOX 308	WEST JEFFERSON	NC	28694
BLUE ROCK	YANCEY	ROUTE 2	BURNSVILLE	NC	28142
BLUES GROVE	SURRY	ROUTE 7	MT AIRY	NC	27030
BOARDMAN	COLUMBUS	ROUTE 1 BOX 335	EVERGREEN	NC	28438
BOGER CITY	SOUTH FORK	2201 E MAIN ST	LINCOLNTON	NC	28092
BOILING SPG LAKES 1ST	BRUNSWICK	ROUTE 1	SOUTHPORT	NC	28461
BOILING SPRINGS	BRUSHY MOUNTAIN	BOX 917	PURLEAR	NC	28665
BOILING SPRINGS	KINGS MOUNTAIN	ROUTE 3	BOILING SPRINGS	NC	28017
BOILING SPRINGS	TRUETT	ROUTE 6	MURPHY	NC	28906
BOLENS CREEK	YANCEY	ROUTE 6	BURNSVILLE	NC	28114
BOLIVIA	BRUNSWICK	P O BOX 52	BOLIVIA	NC	28422
BOLTON	COLUMBUS	P O BOX 228	BOLTON	NC	28423
BONLEE	SANDY CREEK	P O BOX 75	BONLEE	NC	27213
BONNIE OODNE	NEW SOUTH RIVER	5200 BRAGG BLVD	FAYETTEVILLE	NC	28303
BOONE FIRST	THREE FORKS	KING AND COLLEGE STS	BOONE	NC	28607
BOONE FORK	STONY FORK	ROUTE 1 BOX 597	BLOWING ROCK	NC	28605
BOONES NECK	BRUNSWICK	ROUTE 3 BOX 304	SUPPLY	NC	28462
BOONVILLE	YADKIN	PO BOX 429	BOONVILLE	NC	27011
BOSTIC FIRST	SANDY RUN	PO BOX 225	BOSTIC	NC	28018
BOYLSTON	TRANSYLVANIA	ROUTE 2 BOX 248	HORSE SHOE	NC	28742
BRAGGTOWN	YATES	PO BOX 15022	OURHAM	NC	27704
BRANTLEYS GROVE	WEST CHOWAN	ROUTE 3 BOX 12-A	AMOSKIE	NC	27910
BRASSFIELD	FLAT RIVER	ROUTE 1 BOX 187-D	CREEMOOR	NC	27522
BRENTWOOD	CENTRAL	P O BOX 815	HIGH POINT	NC	27260
BREVARD FIRST	TRANSYLVANIA	CORNER GASTON & MORGAN ST	BREVARD	NC	28712
BRIAR BRANCH	BLADEN	ROUTE 1 BOX 71	CLARKTON	NC	28633
BRIARTOWN	MACON	STAR ROUTE BOX 230	TOPTON	NC	28781
BRIER CREEK	BRIER CREEK	ROUTE 2	RONOA	NC	28670
BRIGHT LIGHT	CABARRUS	113 FLOWES STR RO/MORTON	CONCORD	NC	28025
BRIGHTWATER	CAROLINA	ROUTE 7 BOX 99	HENDERSONVILLE	NC	28739
BRIMS GROVE	PILOT MOUNTAIN	ROUTE 2	PILOT MOUNTAIN	NC	27041
BRISTOL	ASHE	1116 EAST MAIN ST	JEFFERSON	NC	28640
BRISTOL ORIVE	SOUTH YADKIN	221 BRISTOL OR	STATESVILLE	NC	28677
BROAD CREEK FIRST	ATLANTIC	P O BOX 910	NEWPORT	NC	28570
BROAD RIDGE	ROBESON	ROUTE 1 BOX 434	ORRUM	NC	28369
BROAD RIVER	CAROLINA	STAR ROUTE BOX 128	BLACK MOUNTAIN	NC	28711
BROAD RIVER	SANDY RUN	ROUTE 1 BOX 227	RUTHERFORDTON	NC	28139
BROADUS MEMORIAL	CABARRUS	57 GREEN STREET	CONCORD	NC	28025
BROADWAY	LITTLE RIVER	BUCKHORN AVE	BROADWAY	NC	27505
BROOKDALE	CABARRUS	2511 SOUTH RIDGE AVENUE	KANNAPOLIS	NC	28081
BROOKDALE	SANDY CREEK	1126 WEST 3RD ST	SILER CITY	NC	27344
BROOKFORD	THERON RANKIN	161 20TH AVE SW	HICKORY	NC	28601
BROOKLEIGH	GASTON	3425 ROBINSON ROAD	GASTONIA	NC	28052
BROOKWOOD	CATAWBA RIVER	ROUTE 11 BOX 49	MORGANTON	NC	28635
BROOKWOOD	MOUNT ZION	1606 W DAVIS STREET	BURLINGTON	NC	27215
BROOKWOOD	NEW RIVER	P O BOX 7203	JACKSONVILLE	NC	28540
BROWN	EASTERN	ROUTE 1	CLINTON	NC	28328
BROWN CREEK	ANSON	ROUTE 1 BOX 201-B	WADESBORO	NC	28170
BROWN MOUNTAIN	PILOT MOUNTAIN	ROUTE 1	WESTFIELD	NC	27053
BROWNS	CULLOM	ROUTE 2	NORLINA	NC	27563
BROWNS CHAPEL	BUNCOMBE	ROUTE 7	WEAVERVILLE	NC	28787
BROWNS CREEK	YANCEY	ROUTE 5	BURNSVILLE	NC	28714
BRUNSWICK	COLUMBUS	P O BOX 747	BRUNSWICK	NC	28474
BRUSH CREEK	SANDY CREEK	P O BOX 645	SILER CITY	NC	27344
BRUSH CREEK	TENNESSEE RIVER	ROUTE 3 BOX 100-A	BRYSON CITY	NC	28713
BRUSHY FORK	THREE FORKS	ROUTE 2 BOX 56	VILAS	NC	28692
BRYSON CITY FIRST	TENNESSEE RIVER	P O BOX 247	BRYSON CITY	NC	28713
BUCHANAN	PIEDMONT	ROUTE 6 BOX 535-AA	GREENSBORO	NC	27405
BUCK CREEK	MACON	ROUTE 1	HIGHLANDS	NC	28741
BUCKEYE	BUNCOMBE	102 WEST BUCKEYE RD	SWANNANOA	NC	28778
BUCKHORN	WEST CHOWAN	P O BOX 67	COMO	NC	27818
BUENA VISTA	BUNCOMBE	P O BOX 15061	ASHEVILLE	NC	28813
BUFF CREEK	TUCKASEGEE	ROUTE 1 BOX 406	SYLVA	NC	28779
BUFFALO	ASHE	ROUTE 1	WEST JEFFERSON	NC	28694
BUFFALO	KINGS MOUNTAIN	1410 BUFFALO CHURCH RD	SHELBY	NC	28150
BUFFALO COVE	CALDWELL	ROUTE 5 BOX 432	LENOIR	NC	28645
BUIES CREEK	SOUTH FORK	RT 3 BOX 373/L JOHNSON	LINCOLNTON	NC	28092
BUIES CREEK FIRST	LITTLE RIVER	P O BOX 126	BUIES CREEK	NC	27506
BULL CREEK	FRENCH BROAD	ROUTE 2	MARSHALL	NC	28753
BULLOCK	FLAT RIVER	P O BOX P6	BULLOCK	NC	27507
BUNN	TAR RIVER	PO BOX 144	BUNN	NC	27508
BURGAW	WILMINGTON	P O BOX 385	BURGAW	NC	28425
BURGESS	CHOWAN	ROUTE 1	HERTFORD	NC	27944
BURKEMONT	CATAWBA RIVER	ROUTE 6 BOX 360	MORGANTON	NC	28655
BURLINGTON FIRST	MOUNT ZION	P O BOX 2686	BURLINGTON	NC	27215
BURNELL	JOHNSTON	ROUTE 3 BOX 226	FOUR OAKS	NC	27574
BURNETTE COVE	HAYWOOD	ROUTE 2 BOX 112	CANTON	NC	28716
BURNETTE SIDING	HAYWOOD	ROUTE 3/VAUGHN ROGERS	CANTON	NC	28716
BURNINGTOWN	MACON	ROUTE 8	FRANKLIN	NC	28734
BURNSVILLE FIRST	YANCEY	P O BOX 425	BURNSVILLE	NC	28714
BURNT SWAMP	BURNT SWAMP	ROUTE 4 BOX 707	LUMBERTON	NC	28358

BURTON MEMORIAL	DAN VALLEY	ROUTE 10 BOX 407-B	REIDSVILLE	NC	273 '0
BUTNER FIRST	FLAT RIVER	P O BOX 44	BUTNER	NC	27509
BUTTERS	BLADEN	P O BOX 10	BUTTERS	NC	28324
BYRDS CHAPEL	YANCEY	ROUTE 1 BOX 330	GREEN MOUNTAIN	NC	28740
CA-VFL	REULAH	1885 N MAIN ST	ROXRORO	NC	27573
CABIN	NEUSE	ROUTE 2	PINK HILL	NC	28572
CAJAH'S MOUNTAIN	CALDWELL	1169 CONNELLY SPRINGS RD	LENOIR	NC	28645
CALABASH	BRUNSWICK	P O BOX 716	CALABASH	NC	28659
CALAHAM FRIENDSHIP	SOUTH YADKIN	ROUTE 1	MOCKSVILLE	NC	27028
CALIFORNIA CREEK	FRENCH PROAD	ROUTE 3	MARS HILL	NC	28754
CALVARY	ALEXANDER	P O BOX 254	TAYLORSVILLE	NC	28641
CALVARY	ANSON	430 LANSFORD DRIVE	WAOESBORO	NC	28170
CALVARY	ASHE	PC BOX 614	WEST JEFFERSON	NC	28694
CALVARY	ATLANTIC	ROUTE 1 BOX 147L	BEAUFORT	NC	28516
CALVARY	REULAH	ROUTE 6 BOX 72	ROXRORO	NC	27573
CALVARY	BLUE RIDGE	C/O E CRAWLEY-318 MRHD RD	MARION	NC	28752
CALVARY	BRUNSWICK	P O BOX 513	SHALLOTTE	NC	28459
CALVARY	BRUSHY MOUNTAIN	ROUTE 4	NORTH WILKESBORO NC	28659	
CALVARY	HUNCOMBE	531 HAYWOOD RD	ASHEVILLE	NC	28806
CALVARY	CABARRUS	703 RUICK AVENUE	KANNAPOLIS	NC	28081
CALVARY	CALDWELL	P O BOX 2005	LENOIR	NC	28645
CALVARY	CATAWBA RIVER	407 S GREEN ST	MORGANTON	NC	28655
CALVARY	CHOWAN	801 RIVERSIDE AVE	ELIZABETH CITY	NC	27909
CALVARY	COLUMBUS	209 SOUTH LEE STREET	WHITEVILLE	NC	28472
CALVARY	DAN VALLEY	ROUTE 8 BOX 341	REIDSVILLE	NC	27320
CALVARY	EASTERN	103 WAOE ST	WARSAW	NC	28398
CALVARY	FRENCH BROAD	P O BOX 550	MARS HILL	NC	28754
CALVARY	GASTON	1001 SOUTH YORK ROAD	CASTONIA	NC	28052
CALVARY	GREEN RIVER	52 CHIMNEY ROCK RD	RUTHERFORDTON	NC	28139
CALVARY	HAYWOOD	21 PHILLIPS ST	CANTON	NC	28716
CALVARY	KINGS MOUNTAIN	701 GARDNER ST	SHELBY	NC	28150
CALVARY	LITTLE RIVER	P O BOX 1162	LILLINGTON	NC	27546
CALVARY	MACON	ROUTE 1	OTTO	NC	28763
CALVARY	MECKLENBURG	2200 ASHLEY RD	CHARLOTTE	NC	28208
CALVARY	MITCHELL	ROUTE 4	BAKERSVILLE	NC	28705
CALVARY	MONTGOMERY	ROUTE 3 BOX 295-A	MOUNT GILEAD	NC	27306
CALVARY	MOUNT ZION	230 S WILLIAMSON ST	BURLINGTON	NC	27215
CALVARY	NEW RIVER	510 S SHORE DR	JACKSONVILLE	NC	28540
CALVARY	NEW SOUTH RIVER	1943 PALAMEE DR	FAYETTEVILLE	NC	29301
CALVARY	PEE DEE	410 RICE STREET	HAMLET	NC	28345
CALVARY	PIEDMONT	P O BOX 1	MCLEANSVILLE	NC	27301
CALVARY	PILOT MOUNTAIN	5000 COUNTRY CLUB ROAD	WINSTON-SALEM	NC	27104
CALVARY	RALEIGH	2500 NEW BERN AVE	RALEIGH	NC	27610
CALVARY	RANDOLPH	611 DIXON AVENUE	ASHEBORO	NC	27203
CALVARY	ROBESON	330 W SAUNDERS ST	MAXTON	NC	28364
CALVARY	ROWAN	ROUTE 8 BOX 669	SALISBURY	NC	28144
CALVARY	SANDHILLS	ROUTE 1	CARTHAGE	NC	28037
CALVARY	SANDY RUN	ROUTE 2 BOX 147-A	MOORESBORO	NC	28114
CALVARY	SOUTH FORK	ROUTE 6 BOX 103-6	LINCOLNTON	NC	28092
CALVARY	SOUTH ROANOKE	3610 MAIN ST	TARBORO	NC	27886
CALVARY	STANLY	ROUTE 2 BOX 157	NORWOOD	NC	28128
CALVARY	SURRY	416 S FRANKLIN RD	MT AIRY	NC	27030
CALVARY	THERON RANKIN	P O BOX 107-0107	NEWTON	NC	28658
CALVARY	TRANSYLVANIA	101 OSBORNE RD	BREVARO	NC	28712
CALVARY	TUCKASEGEE	ROUTE 2	SYLVA	NC	28779
CALVARY	UNION	ROUTE 10 LANCASTER HWY	MONROE	NC	28110
CALVARY	WILMINGTON	23RD ST & BRANDON RD	WILMINGTON	NC	28405
CALVARY	YATES	1204 LYNN RD	DURHAM	NC	27703
CALVARY O	JOHNSTON	RT 2	DUNN	NC	28334
CALVARY G	NEUSE	PO BOX 951	GOLDSBORO	NC	27530
CALVARY K	NEUSE	ROUTE 8 BOX 32	KINSTON	NC	28501
CALVARY RM	NORTH ROANOKE	820 NASHVILLE ROAD	ROCKY MOUNT	NC	27801
CALVARY RR	NORTH ROANOKE	PO BOX 383	ROANOKE RAPIDS	NC	27870
CALVARY S	JOHNSTON	ROUTE 1	SELMA	NC	27576
CALVIN HEIGHTS	CATAWBA RIVER	310 CARBON CITY ROAD	MORGANTON	NC	28655
CALYPSO	EASTERN	P O BOX 248	CALYPSO	NC	28323
CAMERON	SANDHILLS	P O BOX 155	CAMERON	NC	28326
CAMP BRANCH	DOCK	STAR RT 2 BOX 125	ASH	NC	28420
CAMP BRANCH	HAYWOOD	C/O P O BOX 53	LAKE JUNAEUSKA	NC	28745
CAMP CREEK	GREEN RIVER	ROUTE 1	UNION MILLS	NC	28167
CAMP HERMAN	PIEDMONT	5756 SUMMIT AVENUE	BROWNS SUMMIT	NC	27214
CAMPFIELD MEMORIAL	SANDY RUN	ROUTE 1 BOX 477	ELLENBORO	NC	28040
CAMPS CREEK	SANDY RUN	ROUTE 1 BOX 372	MOORESBORO	NC	28114
CANAAN	ROWAN	ROUTE 13 BOX 432	SALISBURY	NC	28144
CANDLEWYCK	MECKLENBURG	7200 PROVIDENCE ROAD	MATTHEWS	NC	28105
CANOOR	MONTGOMERY	BOX 614	CANDOR	NC	27229
CANE CREEK	GREEN RIVER	ROUTE 2 BOX 202	MILL SPRING	NC	28756
CANE CREEK	MITCHELL	ROUTE 4 BOX 213	BAKERSVILLE	NC	28707
CANE CREEK	MOUNT ZION	ROUTE 3 BOX 114-A	HILLSBOROUGH	NC	27278
CANE CREEK	SANDY RUN	ROUTE 1	UNION MILLS	NC	28167
CANE RIVER	YANCEY	ROUTE 3	BURNSVILLE	NC	28714
CANETUCK	WILMINGTON	ROUTE 1 BOX 90	CURRIE	NC	28435
CANEY FORK	NEW FOUND	ROUTE 5	MARSHALL	NC	28753
CANTON	STANLY	ROUTE 4 BOX 284	ALBEMARLE	NC	28001
CANTON FIRST	HAYWOOD	P O BOX 567	SWANSON	NC	28716
CAPE CARTERET	ATLANTIC	101 ANITA FORT DRIVE	SWANBORO	NC	28584
CAPE FEAR	BURNT SWAMP	100 INDIAN DRIVE	FAYETTEVILLE	NC	28301
CAPE FEAR	NEW SOUTH RIVER	ROUTE 7 BOX 175	FAYETTEVILLE	NC	28306
CAPE HATTERAS	CHOWAN	BOX 249	BUXTON	NC	27920
CAPEHARTS	WEST CHOWAN	ROUTE 1 BOX 276	MERRY HILL	NC	27957
CARALEIGH	RALEIGH	1400 GREEN ST	RALEIGH	NC	27603
CARAWAY	RANDOLPH	ROUTE 1 BOX 209	SOPHIA	NC	27350
CAREY	CULLOM	ROUTE 6 BOX 394	HENDERSON	NC	27536
CARMEL	MECKLENBURG	2101 CARMEL RD	CHARLOTTE	NC	28211
CAROLEEN	SANDY RUN	PO BOX 458	CAROLEEN	NC	28019
CAROLINA	ROBESON	101 POWERS STREET	ST PAULS	NC	28384
CAROLINA BEACH FIRST	WILMINGTON	BOX 324	CAROLINA BEACH	NC	28428
CAROLINA MEMORIAL	LIBERTY	422 LIBERTY DRIVE	THOMASVILLE	NC	27360
CAROLINA PINES	RALEIGH	2655 S SAUNDERS ST	RALEIGH	NC	27603
CARPENTERS GROVE	KINGS MOUNTAIN	ROUTE 3 BOX 191	LAWDALE	NC	28090
CARRBORO	YATES	PO BOX 156	CARRBORO	NC	27510
CARROLL MEMORIAL	NEW SOUTH RIVER	2210 HENRY ST	FAYETTEVILLE	NC	28306
CARRS HILL	TRANSYLVANIA	ROUTE 4 BOX 170	BREVARO	NC	28712
CARSONS CREEK	TRANSYLVANIA	ROUTE 1 BOX 210	BREVARO	NC	28717

CARSWELL MEMORIAL	SOUTH MOUNTAIN	ROUTE 4 BOX 456	MORGANTON	NC	28655
CARTERS CHAPEL	JOHNSTON	RT 3	SELMA	NC	27576
CARTHAGE FIRST	SANDHILLS	P O BOX 824	CARTHAGE	NC	28327
CARTLEDGE CREEK	PEE OEE	ROUTE 3 BOX 4218	ROCKINGHAM	NC	28379
CARTOOGECHEAYE	MACON	PO BOX 632	FRANKLIN	NC	28734
CARY FIRST	RALEIGH	218 S ACADEMY STREET	CARY	NC	27511
CASAR	KINGS MOUNTAIN	P O BOX 187	CASAR	NC	28020
CASCADE	SOUTH YADKIN	P O BOX 1161	MOORESVILLE	NC	28115
CASHIE	WEST CHOWAN	221 S QUEEN ST	WINOSOR	NC	27983
CASHIERS	TUCKASEEGEE	P O BOX 336	CASHIERS	NC	28717
CASTALIA	TAR RIVER		CASTALIA	NC	27816
CASTLE HAYNE	WILMINGTON	P O BOX 125	CASTLE HAYNE	NC	28629
CATAWBA	THERON RANKIN	PO BOX 247	CATAWBA	NC	28609
CATAWBA FALLS	BLUE RIDGE	P O BOX 653	OLD FORT	NC	28762
CATAWBA HEIGHTS	BLUE RIDGE	P O BOX 1815	MARION	NC	28756
CATAWBA HEIGHTS	GASTON	101 BEATTY ROAD	BELMONT	NC	28017
CATAWBA VALLEY	CATAWBA RIVER	ROUTE 3 BOX 21	MORGANTON	NC	28655
CATAWBA VALLEY	THERON RANKIN	ROUTE 1	MAIDEN	NC	28630
CATHOEAL	ANSON	P O BOX 300	WADESBORO	NC	28170
CATHERINE LAKE	NEW RIVER	ROUTE 1 BOX 455	RICHLANDS	NC	28574
CATHEYS CREEK	TRANSYLVANIA	722 ROSMAN HIGHWAY	BREVARD	NC	28712
CEGAR BRANCH	SOUTH ROANOKE	ROUTE 1 BOX 470	JAMSVILLE	NC	27846
CEGAR CREEK	NEW SOUTH RIVER	4751 TABOR CHURCH RD	FAYETTEVILLE	NC	28301
CEGAR FALLS	NEW SOUTH RIVER	6181 RAMSEY ST	FAYETTEVILLE	NC	28301
CEGAR FALLS	RANDOLPH	P O BOX 187	CEGAR FALLS	NC	27230
CEGAR FORK	NEW RIVER	ROUTE 2 BOX 101-L	BEULAVILLE	NC	28518
CEGAR FORK	YATES	ROUTE 1 BOX 229	MORRISVILLE	NC	27560
CEGAR GROVE	ANSON	ROUTE 1 BOX 216	PEACHLAND	NC	28133
CEGAR GROVE	BURNT SWAMP	MORRO ST	FAIRMONT	NC	28340
CEGAR GROVE	COLUMBUS	P O BOX 218	CERRO GORDO	NC	28430
CEGAR GROVE	GASTON	1927 BALLARD DRIVE	GASTONIA	NC	28052
CEGAR GROVE	JOHNSTON	P O BOX 7231	WILSON	NC	27893
CEGAR GROVE	MECKLENBURG	10010 ILOEWILD RD	MATTHEWS	NC	28105
CEGAR GROVE	ROBESON	ROUTE 7 BOX 152	LUMBERTON	NC	28358
CEGAR GROVE	SOUTH FORK	ROUTE 3 BOX 89	MAIDEN	NC	28650
CEGAR LANE	SURRY	ROUTE 2 BOX 417	CANA	VA	24317
CEGAR LODGE	LIBERTY	PO BOX BOX 965	THOMASVILLE	NC	27360
CEGAR ROCK	CALDWELL	306 WILLOWOOD ROAD	LENOIR	NC	28645
CEGAR ROCK	TAR RIVER	ROUTE 1 BOX 78	CASTALIA	NC	27816
CEGAR SPRINGS	CAROLINA	ROUTE 1	ZIRCONIA	NC	28790
CENTER	EASTERN	ROUTE 1 BOX 176	GARLAND	NC	28441
CENTER	MONTGOMERY	BOX 133	CANDOR	NC	27229
CENTER	NEW SOUTH RIVER	ROUTE 1	WADE	NC	28395
CENTER	STONE MOUNTAIN	ROUTE 1 BOX 225	NORRILKESBORO	NC	28659
CENTER CROSS	RANDOLPH	ROUTE 9 BOX 265	ASHESBORO	NC	27203
CENTER GROVE	CALDWELL	ROUTE 3	HUOSON	NC	28638
CENTER GROVE	PILOT MOUNTAIN	9085 CENTER GROVE CH RD	CLEMMONS	NC	27012
CENTER GROVE	WEST CHOWAN	ROUTE 1 BOX 92X	ASHOSKIE	NC	27910
CENTER HILL	CHOWAN	P O BOX 117	TYNER	NC	27980
CENTER HILL	LIBERTY	2205 COTTON GROVE ROAD	LEXINGTON	NC	27292
CENTER ROAD	BLADEN	ROUTE 2 BOX 394	BLADENBORO	NC	28320
CENTER VIEW	SOUTH FORK	ROUTE 2 BOX 449	MAIDEN	NC	28650
CENTERVIEW	CABARRUS	415 WALTER STREET	KANNAPOLIS	NC	28081
CENTERVIEW	GASTON	88 ACME ROAD	BELMONT	NC	28012
CENTERVIEW	NEW RIVER	1746 PINEY GREEN ROAD	JACKSONVILLE	NC	28540
CENTERVIEW	STANLY	ROUTE 5 BOX 83	ALBEMARLE	NC	28001
CENTERVIEW	UNION	ROUTE 4	MARSHVILLE	NC	28103
CENTERVIEW/OENVER	MS SOUTH FORK	C/O ROUTE 2 BOX 449	MAIDEN	NC	28650
CENTERVILLE	ROBESON	ROUTE 6 BOX 244	LUMBERTON	NC	28358
CENTERVILLE	TAR RIVER	ROUTE 6	LOUISBURG	NC	27549
CENTERVILLE	WILMINGTON	P O BOX 27	KELLY	NC	28448
CENTRAL	CABARRUS	401 E 16TH STREET	KANNAPOLIS	NC	28081
CENTRAL	CALDWELL	P O BOX 5676	LENOIR	NC	28645
CENTRAL	CATAWBA RIVER	P O BOX 856	MORGANTON	NC	28155
CENTRAL	MITCHELL	P O BOX 727	SPRUCE PINE	NC	28777
CENTRAL	NEW SOUTH RIVER	602 SPRING AVE	SPRING LAKE	NC	28390
CENTRAL	PIEDMONT	P O BOX 527	OAK RIDGE	NC	27310
CENTRAL	RALEIGH	ROUTE 1	WENDELL	NC	27591
CENTRAL	THERON RANKIN	4101 HWY 64-70 S W	HICKORY	NC	28601
CENTRAL	UNION	4821 WAXHAW-INDIAN TRL RD	MATTHEWS	NC	28105
CENTRAL CHAPEL	MS PIEDMONT	FULTON S MOREHEAD STS	GREENSBORO	NC	27403
CENTRAL FALLS	RANDOLPH	P O BOX 306	CENTRAL FALLS	NC	27232
CENTRAL SURRY	SURRY	P O BOX 221	STATE ROAD	NC	28676
CENTRAL VIEW	SURRY	ROUTE 1 BOX 308	DOBSON	NC	27017
CERRO GORDO	COLUMBUS	P O BOX 159	CERRO GORDO	NC	28430
CHAOSBURN	COLUMBUS	HOWARD ST AT 4TH AVE	CHAOSBURN	NC	28431
CHALYBEATE SPRINGS	LITTLE RIVER	ROUTE 2 BOX 216	FUQUAY-VARINA	NC	27526
CHANDLER HILL ROAD	DAN VALLEY	ROUTE 2 BOX 173	PELHAM	NC	27311
CHANTILLY	MECKLENBURG	2429 E INDEPENDENCE BLVD	CHARLOTTE	NC	28205
CHAPEL	GASTON	P O BOX 947	MT HOLLY	NC	28120
CHAPEL GROVE	GASTON	2315 CAMP ROTARY ROAD	GASTONIA	NC	28052
CHAPEL HILL	BLUE RIDGE	ROUTE 1	MARION	NC	28752
CHAPEL HILL	FRENCH BROAD	ROUTE 3	MARSHALL	NC	28753
CHAPMAN MEMORIAL	MECKLENBURG	1016 VALLEYDALE RD	CHARLOTTE	NC	28208
CHAPPELL HILL	CHOWAN	ROUTE 1 BOX 553-A	TYNER	NC	27980
CHARITY	YADKIN	ROUTE 1 BOX 70	BOONVILLE	NC	27011
CHARLOTTE FIRST	MECKLENBURG	P O BOX 31046	CHARLOTTE	NC	28231
CHASE	SANDY RUN	ROUTE 2 BOX 112	MOORESBORO	NC	28114
CREEK HEIGHTS	YATES	826 HARDEE ST	OURHAM	NC	27703
CHEERFUL HOPE	COLUMBUS	ROUTE 1 BOX 62-B	OELO	NC	28436
CHEROKEE	BURNT SWAMP	P O BOX 501	CHAOSBURN	NC	28431
CHEROKEE	TENNESSEE RIVER	P O BOX 395	CHEROKEE	NC	28719
CHEERY GROVE	COLUMBUS	ROUTE 1 BOX 150	CERRO GORDO	NC	28640
CHEERY POINT	ATLANTIC	PO BOX 555	HAVELOCK	NC	28532
CHEERY SPRINGS	BLUE RIDGE	ROUTE 2 BOX 93	OLD FORT	NC	28762
CHEERYFIELD	TRANSYLVANIA	ROUTE 2 BOX 661	BREVARD	NC	28712
CHEERYVILLE FIRST	GASTON	P O BOX 816	CHEERYVILLE	NC	28021
CHEERYVILLE SECOND	GASTON	201 HOUSER STREET	CHEERYVILLE	NC	28021
CHESTNUT OALE	AVERY	ROUTE 1 BOX 276-A	NEWLAND	NC	28657
CHESTNUT GROVE	BUNCOMBE	ROUTE 1 BOX 228E	BARNAROSVILLE	NC	28709
CHESTNUT GROVE	MITCHELL	-	LTL SWITZERLAND	NC	28749
CHESTNUT GROVE	NEW FOUND	ROUTE 2	LEICESTER	NC	28748
CHESTNUT GROVE	SURRY	ROUTE 2 BOX 75	ARARAT	VA	24053
CHESTNUT HILL	ASHE	ROUTE 1 BOX 551	CRUMPLER	NC	28617

CHESTNUT HILL	BUNCOMBE	ROUTE 6 BOX 657	FAIRVIEW	NC	28730
CHESTNUT RIDGE	GASTON	RT 3/CHESTNUT RIDGE RD	KINGS MOUNTAIN	NC	28086
CHILDRENS HOME CHAPEL	CHEROKEE	P O BOX 1307	CERROKEE	NC	28719
CHIMNEY ROCK	GREEN RIVER	P O BOX 6	CHIMNEY ROCK	NC	28720
CHINA GROVE	COLUMBUS	ROUTE 2	CHADBOURN	NC	28431
CHINA GROVE FIRST	ROWAN	P O BOX 3	CHINA GROVE	NC	28023
CHINESE	MS MECKLENBURG	C/O 4301 SHAMROCK DRIVE	CHARLOTTE	NC	28215
CHINESE	MS RALEIGH	102 SHEPHERO ST	RALEIGH	NC	27607
CHOCKYOTTE	NORTH ROANOKE	303 CHOCKYOTTE ST	ROANOKE RAPIDS	NC	27870
CHOCOWINITY FIRST	SOUTH ROANOKE	ROUTE 1 BOX 246	CHOCOWINITY	NC	27817
CHRIST COMMUNITY	GASTON	1128 N RANSON STREET	GASTONIA	NC	28052
CHRISTIAN CREEK	BUNCOMBE	40 NEW SALEM RD	SWANNANOA	NC	28778
CHRISTIAN FREEDOM	WC KINGS MOUNTAIN	ROUTE 2 BOX 424	KINGS MOUNTAIN	NC	28086
CHRISTIAN HARBOUR	WEST CHOWAN	PO BOX 5	HARRELLSVILLE	NC	27942
CHURCHILL DRIVE	KINGS MOUNTAIN	822 CHURCHILL OR	SHELBY	NC	28150
CHURCHLAND	LIBERTY	ROUTE 5 BOX 331	LEXINGTON	NC	27292
CITY LAKE	MOUNT ZION	ROUTE 9 BOX 442	BURLINGTON	NC	27213
CLAREMONT FIRST	THERON RANKIN	PO BOX 489	CLAREMONT	NC	28610
CLARENDON	COLUMBUS	ROUTE 1 BOX 30	CLARENDON	NC	28432
CLARKS CHAPEL	CALDWELL	345 CLARKS CHAPEL ROAD	LENOIR	NC	28645
CLARKS CREEK	THREE FORKS	ROUTE 1	BANNER ELK	NC	28604
CLARKTON FIRST	BLADEN	P O BOX 567	CLARKTON	NC	28433
CLAYTON FIRST	JOHNSTON	PO BOX 35	CLAYTON	NC	27520
CLEAR CREEK	MACON	ROUTE 2 BOX 85-A	HIGHLANDS	NC	28741
CLEAR CREEK	MECKLENBURG	9015 FERGUSON RD	CHARLOTTE	NC	28212
CLEAR VIEW	RANDOLPH	ROUTE 1 BOX 55	FRANKLINVILLE	NC	27248
CLEARVIEW	CALDWELL	ROUTE 2 BOX 844	LENOIR	NC	28645
CLEARVIEW	LIBERTY	OLD GREENSBORO ROAD	LEXINGTON	NC	27292
CLEMENT	SEULAH	ROUTE 2 BOX 199	HURDLE MILLS	NC	27541
CLEMENT	NEW SOUTH RIVER	ROUTE 1 BOX 100	AUTRYVILLE	NC	28318
CLEMMONS FIRST	PILOT MOUNTAIN	P O BOX 278	CLEMMONS	NC	27012
CLEVELAND	SOUTH YADKIN	P O BOX 124	CLEVELAND	NC	27013
CLIFFDALE ROAD	MS NEW SOUTH RIVER	6881 CLIFFDALE ROAD	FAYETTEVILLE	NC	28304
CLIFFSIDE	SANDY RUN	PO BOX 336	CLIFFSIDE	NC	28024
CLIFTON	ASHE	ROUTE 1 BOX 105	WARRENSVILLE	NC	28693
CLIFTON ROAD	PIEDMONT	3815 CLIFTON ROAD	GREENSBORO	NC	27407
CLINCHFIELD	BLUE RIDGE	1420 E COURT ST	MARION	NC	28752
CLINTON FIRST	EASTERN	P O BOX 837	CLINTON	NC	28328
CLOSER WALK	SURRY	1078 GLENDALE RD	MT AIRY	NC	27030
CLOVER	CALDWELL	ROUTE 4 BOX 38	GRANITE FALLS	NC	28630
CLOVERDALE	CENTRAL	415 ACADEMY STREET	HIGH POINT	NC	27260
CLYBONVILLE	ROSENON	PO BOX 1637	LUMBERTON	NC	28358
CLYDE FIRST	HAYWOOD	P O BOX 356	CLYDE	NC	28721
CLYDES CHAPEL	JOHNSTON	ROUTE 1 BOX 211	WENDELL	NC	27591
COATS	LITTLE RIVER	600 MCKINLEY STREET	COATS	NC	27521
COBR MEMORIAL	PEE OEE	1118 AIRPORT RD	ROCKINGHAM	NC	28379
COCHRAN STREET	SOUTH YADKIN	964 COCHRAN ST	STATESVILLE	NC	28677
COGGINS MEMORIAL	LIBERTY	8 HARRINGTON AVENUE	LEXINGTON	NC	27292
COINJOCK	CHOWAN		COINJOCK	NC	27923
COLD SPRINGS	TENNESSEE RIVER	ROUTE 2 BOX 561	BRYSON CITY	NC	28713
COLDWATER	CABARRUS	1045 UNION STREET S	CONCORD	NC	28025
COLFRAIN	WEST CHOWAN	P O BOX 126	COLERAIN	NC	27924
COLFAX	PILOT MOUNTAIN	P O BOX 68	COLFAX	NC	27235
COLLEGE ACRES	WILMINGTON	707 EASTWOOD RD	WILMINGTON	NC	28403
COLLEGE AVENUE	CALDWELL	P O BOX 592	LENOIR	NC	28645
COLLEGE PARK	CABARRUS	ROUTE 10 BOX 375-C	CHARLOTTE	NC	28213
COLLEGE PARK	NEW RIVER	99 UNIVERSITY DRIVE	JACKSONVILLE	NC	28540
COLLEGE PARK	PIEDMONT	1601 WALKER AVENUE	GREENSBORO	NC	27403
COLLEGE PARK	PILOT MOUNTAIN	1701 OLD ROAD NW	WINDY SALEM	NC	27106
COLLINS GROVE	RALEIGH	ROUTE 1 BOX 324	NFA HILL	NC	27542
COLONIAL HILLS	MOUNT ZION	ROUTE 1 BOX 246	HILLSBOROUGH	NC	27278
COLONY	ATLANTIC	POST OFFICE BOX 2844	NEW PERN	NC	28560
COLUMBIA	CHOWAN	P O BOX 82	COLUMBIA	NC	27925
COLUMBUS	POLK	P O BOX 485	COLUMBUS	NC	28722
COMERS CHAPEL	DAN VALLEY	ROUTE 2 BOX 760	MADISON	NC	27025
COMMONWEALTH	MECKLENBURG	1421 BRIARCREEK RD	CHARLOTTE	NC	28205
COMMUNITY	CABARRUS	N CENTRAL AVENUE/HWY 200	LOCUST	NC	28097
COMMUNITY	CATAWBA RIVER	P O BOX 835	MORGANTON	NC	28655
COMMUNITY	DAN VALLEY	ROUTE 1 BOX 83	MAYODAN	NC	27027
COMMUNITY	GASTON	ROUTE 2 BOX 782	DALLAS	NC	28034
COMMUNITY	KINGS MOUNTAIN	BAPTIST CHURCH	MOORESBORO	NC	28114
COMMUNITY	LIBERTY	ROUTE 2 BOX 319	LEXINGTON	NC	27292
COMMUNITY	NEW RIVER	P O BOX 142	CHINQUAPIN	NC	28521
COMMUNITY	PIEDMONT	1330 BURNETTS CHAPEL RD	GREENSBORO	NC	27406
COMMUNITY	RALEIGH	500 E JONES ST	WAKE FOREST	NC	27587
COMMUNITY	ROWAN	324 CALHOUN ST	SALISBURY	NC	28144
COMMUNITY	SANDY CREEK	C/O KESSIE BAIRD/RT 1	SILER CITY	NC	27344
COMMUNITY	SURRY	ROUTE 7 BOX 271H	MT AIRY	NC	27030
COMMUNITY	TRANSYLVANIA	P O BOX 454	BREVARO	NC	28712
COMMUNITY I	SOUTH YADKIN	BOX 18	MT MORNE	NC	28123
COMMUNITY CENTER	NORTH ROANOKE	ROUTE 2 BOX 76	WILFAX	NC	27839
COMMUNITY CHAPEL	BUNSWICK	C/O 4614 MIDDLESEX ROAD	WILMINGTON	NC	28405
CONCORD	CALDWELL	FALLS AVE AT CIRCLE DR	GRANITE FALLS	NC	28630
CONCORD	EASTERN	ROUTE 1 BOX 86	ROSE HILL	NC	28458
CONCORD	FLAT RIVER	ROUTE 2	CREEDMOOR	NC	27522
CONCORD	NEW SOUTH RIVER	P O BOX 429	STEOMAN	NC	28391
CONCORD	ROCKY FACE	C/O ROUTE 1 BOX 37	STONY POINT	NC	28678
CONCORD	SANDY RUN	ROUTE 1 BOX 318	BOSTIC	NC	28018
CONCORD FIRST	CABARRUS	P O BOX 643	CONCORD	NC	28025
CONCORD LAKE	CABARRUS	ROUTE 2 CENTERGRIVE	KANNAPOLIS	NC	28081
CONNARITSA	WEST CHOWAN	P O BOX 160	AULANDER	NC	27805
CONNELLY SPGS FIRST	CATAWBA RIVER	P O BOX 308	CONNELLY SPRINGS	NC	28612
CONRAD MEMORIAL	CENTRAL	1920 N CENTENNIAL ST	HIGH POINT	NC	27260
CONWAY	WEST CHOWAN	P O BOX 160	CONWAY	NC	27820
CONWAYS CHAPEL	CALDWELL	118-0 SPENCER HEIGHTS	LENOIR	NC	28645
COOL SPRING	MS NEW SOUTH RIVER	P O BOX 345	FAYETTEVILLE	NC	28301
COOL SPRINGS	CHOWAN	ROUTE 1	FORE	NC	27935
COOL SPRINGS	ELKIN	ROUTE 2 BOX B-241	ELKIN	NC	28621
COOL SPRINGS	SANDY CREEK	ROUTE 12 BOX 75	SANFORD	NC	27330
COOL SPRINGS	THREE FORKS	ROUTE 1	BLOWING ROCK	NC	28605
COOLEEMEE FIRST	ROWAN	P O BOX 518	COOLEEMEE	NC	27014
COOPERS GAP	POLK	ROUTE 2	HILL SPRING	NC	28756
COPELAND	SURRY	ROUTE 2 BOX 411-A	DOBSON	NC	27017
CORDOVA	PEE OEE	PO BOX 160	CORDOVA	NC	28330

CORINTH	BUNCOMBE	RT 1 OIX CREEK II	LEICESTER	NC	28748
CORINTH	CHOWAN	P O DRAWER 1325	ELIZABETH CITY	NC	27909
CORINTH	COLUMBUS	ROUTE 3	CHAPOURN	NC	28431
CORINTH	EASTERN	ROUTE 1	ROSE HILL	NC	28458
CORINTH	FLAT RIVER	ROUTE 2 BOX 1449	OXFORD	NC	27565
CORINTH	JOHNSTON	ROUTE 1 BOX 269	ZEBULON	NC	27597
CORINTH	NEW SOUTH RIVER	ROUTE 1	SALEMBURG	NC	28385
CORINTH	NORTH ROANOKE	ROUTE 4 BOX 42	NASHVILLE	NC	27856
CORINTH	SANDY RUN	ROUTE 2 BOX 144-A	ELLENBORO	NC	29040
CORINTH	SOUTH MOUNTAIN	ROUTE 1	CASAR	NC	28020
CORINTH	TAR RIVER	ROUTE 3	LOUISBURG	NC	27549
CORINTH	THERON RANKIN	ROUTE 3 BOX 29	VALE	NC	28168
CORINTH	UNION	2919 OOSTER ROAD	MONROE	NC	28110
CORNELIUS FIRST	MECKLENBURG	P O BOX 100	CORNELIUS	NC	29031
CORNERSTONE M	GENERAL GROUP	1329 STALLINGS RD	MATTHEWS	NC	28105
CORRIHER HEIGHTS	ROWAN	ROUTE 3 BOX 140-E	CHINA GROVE	NC	28073
COTTONVILLE	STANLY	ROUTE 1	NORWOOD	NC	28178
COUNCIL	BLADEN	P O BOX 65	COUNCIL	NC	28434
COURTNEY	YADKIN	ROUTE 5	MOCKSVILLE	NC	27078
COVE CITY	ATLANTIC		COVE CITY	NC	28523
COVE CREEK	HAYWOOD	ROUTE 2 BOX 247	WAYNESVILLE	NC	28786
COVE CREEK	THREE FORKS	P O BOX 68	SUGAR GROVE	NC	28679
COVENANT	CABARRUS	ROUTE 4 BOX 191	CONCORD	NC	28025
COVENANT	MECKLENBURG	P O BOX 2105	CHARLOTTE	NC	28211
COWEE	MACON	ROUTE 4 BOX 728	FRANKLIN	NC	28734
COWETA	MACON	ROUTE 1	OTTO	NC	28763
CRAB CREEK	CAROLINA	ROUTE 3	HENDERSONVILLE	NC	28739
CRABTREE	HAYWOOD	ROUTE 3	CLYDE	NC	28721
CRABTREE	YANCEY	ROUTE 2 BOX 122	BURNSVILLE	NC	28714
CRABTREE CHAPEL	MITCHELL	ROUTE 1 BOX 308	SPRUCE PINE	NC	28777
CRABTREE VALLEY	RALEIGH	P O BOX 30954	RALEIGH	NC	27612
CRAIG MEMORIAL	SOUTH FORK	ROUTE 2 BOX 88	STANLEY	NC	28154
CRAMERTON FIRST	GASTON	8TH AVE AT 10TH ST	CRAMERTON	NC	28032
CRANBERRY	AVERY	-	CRANBERRY	NC	29614
CRANBERRY	BRIER CREEK	ROUTE 2 BOX 209-B	ROARING RIVER	NC	28669
CRECH MEMORIAL	WEST CHOWAN	501 LLOYD ST	AMHSKIE	NC	27910
CREEDMOOR FIRST	FLAT RIVER	P O BOX 38	CREEDMOOR	NC	27522
CREEDMOOR	RALEIGH	6001 CREEDMOOR RD	RALEIGH	NC	27612
CREEKSVILLE	WEST CHOWAN	ROUTE 2	CONWAY	NC	27820
CRESSSET	YATES	3707 GARRETT RD	OURHAM	NC	27707
CREST VIEW	CALDWELL	909 BLOWING ROCK ROAD	LENOIR	NC	28665
CRESTVIEW	HAYWOOD	ROUTE 5 BOX 298	CANTON	NC	28716
CRESTVIEW	PEE DEE	ROUTE 3 BOX 59	ROCKINGHAM	NC	28379
CRESTVIEW	SANDY RUN	1010 CHURCH STREET	FOREST CITY	NC	28043
CRESTVIEW	MS LITTLE RIVER	ROUTE 2 BOX 49-0	DUNN	NC	28334
CRESTWOOD	JOHNSTON	ROUTE 3 BOX 480	SMITHFIELD	NC	27577
CRESTWOOD	PILOT MOUNTAIN	530 MOTOR ROAD	WINSTON-SALEM	NC	27105
CRESWELL	CHOWAN		CRESWELL	NC	27928
CRICKET	BRUSHY MOUNTAIN	P O BOX 402	NORTH WILKESBORO NC		28659
CROSS CREEK TABERNACLE	NEW SOUTH RIVER	P O BOX 63	FAYETTEVILLE	NC	28302
CROSS MEMORIAL	BLUE RIDGE	P O BOX 1127	MARION	NC	28752
CROSS MEMORIAL	CATAWBA RIVER	ROUTE 11 BOX 311	MORGANTON	NC	28655
CROSS ROADS	CAROLINA		ZIRCONIA	NC	28790
CROSS ROADS	MOUNT ZION	ROUTE 2 BOX 422	HILLSBOROUGH	NC	27278
CROSS ROADS	SURRY	ROUTE 1 BOX 490	DOBSON	NC	27017
CROSS ROCK	NEW FOUND	ROUTE 2 BOX 185-C	LEICESTER	NC	28748
CROSSNORE FIRST	AVERY	P O DRAWER 5	CROSSNORE	NC	28616
CROUSE	SOUTH FORK		CROUSE	NC	28033
CUB CREEK	BRUSHY MOUNTAIN	ROUTE 3 BOX 489	WILKESBORO	NC	28697
CUB CREEK	MITCHELL	ROUTE 4 BOX 1	BAKERSVILLE	NC	28705
CULLOWHEE	TUCKASEEGEE	P O BOX 37	CULLOWHEE	NC	28723
CUMBERLAND	NEW SOUTH RIVER	P O BOX 266	CUMBERLAND	NC	28731
CUMBERLAND AVENUE	BUNCOMBE	119 CUMBERLAND AVE	ASHEVILLE	NC	28801
CUMBERLAND UNION	NEW SOUTH RIVER	ROUTE 3 BOX 356-F	FAYETTEVILLE	NC	28301
CUMNOCK	SANDY CREEK	GENERAL DELIVERY	CUMNOCK	NC	27237
CURRYTOWN	LIBERTY	ROUTE 4 BOX 187	LEXINGTON	NC	27292
CYPRESS CHAPEL	TAR RIVER	ROUTE 2	SPRING HOPE	NC	27882
CYPRESS CREEK	BLADEN	ROUTE 2 BOX 85	GARLAND	NC	28441
DALLAS	GASTON	402 W TROAE STREET	DALLAS	NC	28034
DAN RIVER	PILOT MOUNTAIN	P O BOX 143	DANBURY	NC	27016
DAN SPRINGS	TENNESSEE RIVER	ROUTE 3 BOX 98	BRYSON CITY	NC	28713
DAN VALLEY	DAN VALLEY	ROUTE 1 BOX 105	STONEVILLE	NC	27048
DANA	CAROLINA	P O BOX 377	DANA	NC	28724
DARLINGTON	NORTH ROANOKE	ROUTE 2 BOX 125	HALIFAX	NC	27819
DAVID	KINGS MOUNTAIN	ROUTE 2 BOX 597	KINGS MOUNTAIN	NC	28086
DAVID MEMORIAL	SOUTH FORK	P O BOX 611	LINCOLNTON	NC	28092
DAVIDSON FIRST	MECKLENBURG	ROUTE 1 BOX 200	DAVIDSON	NC	28036
DAVIS CHAPEL	FRENCH BROAD	P O BOX 306	MARSHALL	NC	28753
DAVIS FIRST	ATLANTIC	P O BOX 146	DAVIS	NC	28524
DAVIS GROVE	NEUSE	ROUTE 3 BOX 547	SNOW HILL	NC	28580
DAVIS MEMORIAL	BRUSHY MOUNTAIN	ROUTE 1	WILKESBORO	NC	28697
DAWSON	NORTH ROANOKE	ROUTE 1 BOX 188	ENFIELD	NC	27823
DEAVER VIEW	BUNCOMBE	P O BOX 6112	ASHEVILLE	NC	28816
DEEP CREEK	BURNT SWAMP	ROUTE 4 BOX 171-A	UMBERTON	NC	28358
DEEP CREEK	UNION	ROUTE 3 BOX 140	WADESBORO	NC	28170
DEEP CREEK	TENNESSEE RIVER	ROUTE 1 BOX 425	BRYSON CITY	NC	28713
DEEP CREEK	YADKIN	ROUTE 4 BOX 405-A	YADKINVILLE	NC	27055
DEEP RIVER	RANDOLPH	ROUTE 1 BOX 20R	RAMSEUR	NC	27316
DEEP RUN FIRST	NEUSE	PO BOX 67	DEEP RUN	NC	28525
DEEP SPRINGS	ANSON	ROUTE 1	PEACHLAND	NC	28133
DEEP SPRINGS	DAN VALLEY	ROUTE 1 BOX 214	STONEVILLE	NC	27048
DEITZ MEMORIAL	TUCKASEEGEE	ROUTE 2	SYLVA	NC	28779
DELCO FIRST	COLUMBUS	P O BOX 199	DELCO	NC	28436
OELLWOOD	HAYWOOD	ROUTE 4 BOX 33	CANTON	NC	28716
OELRAYNO	FLAT RIVER	208 RAYLAND STREET	OXFORD	NC	27565
DENNYVILLE	BRIER CREEK	ROUTE 2 BOX 200	RONDA	NC	28670
OENTON FIRST	LIBERTY	P O BOX 515	DENTON	NC	27239
OERITA	MECKLENBURG	6501 OERITA RD	CHARLOTTE	NC	28213
DEXTER	FLAT RIVER	ROUTE 2 BOX 126-C	OXFORD	NC	27565
DIAMOND HILL	SOUTH YADKIN	803 SOWERS STREET	STATESVILLE	NC	28677
DICKS CREEK	TUCKASEEGEE	ROUTE 2 BOX 163	WHITTIER	NC	28789
DILWORTH	MECKLENBURG	825 MCDONALD AVE	CHARLOTTE	NC	28210
DOBSON CHAPEL	EASTERN	ROUTE 1 BOX 118-B	MAGNOLIA	NC	28453
DOBSON FIRST	SURRY	P O BOX 278	DOBSON	NC	27017

ODE RIDGE	STONY FORK	ROUTE 5 BOX 390	BOONE	NC	28607
ODGWOOD	BURNT SWAMP	ROUTE 1 BOX 134	ROWLAND	NC	28383
ODITCHES	NORTH ROANOKE	ROUTE 3 BOX 293-A	ROCKY MOUNT	NC	27001
DOUBLE SHOALS	KINGS MOUNTAIN	ROUTE 5	SHELBY	NC	28150
DOUBLE SPRINGS	CAROLINA	ROUTE 1	ZIRCONIA	NC	28790
DOUBLE SPRINGS	KINGS MOUNTAIN	ROUTE 4 BOX 294	SHELBY	NC	28150
DOVER	ATLANTIC	P O BOX 158	DOVER	NC	28526
DOVER	KINGS MOUNTAIN	11 N MAIN ST	SHELBY	NC	28150
DOVER	MONTGOMERY	ROUTE 2 BOX 84	SEAGROVE	NC	27341
DOVER	ROCKY FACE	ROUTE 2 BOX 108	TAYLORSVILLE	NC	28691
DOVER	SURRY	ROUTE 8 BOX 235	MT AIRY	NC	27030
DOWNINGS CREEK	TRUETT	P O BOX 706	HAYESVILLE	NC	28904
DREXEL FIRST	CATAWBA RIVER	P O BOX 308	DREXEL	NC	28619
DREXEL MEMORIAL	CATAWBA RIVER	P O BOX 638	DREXEL	NC	28619
DROWNING CREEK	SOUTH MOUNTAIN	ROUTE 7 BOX 494-A	HICKORY	NC	28601
DRURY DOBBINS	SANJOY RUN	ROUTE 1 BOX 265-A	ELLENBORO	NC	28040
DRURY PONDS	CALDWELL	ROUTE 4 BOX 155	GRANITE FALLS	NC	28630
DOUBLIN FIRST	BLADEN	P O BOX 187	DUBLIN	NC	28332
DOUGLEY SHOALS	CALDWELL	ROUTE 1 BOX 212	GRANITE FALLS	NC	28630
DUKE MEMORIAL	TAR RIVER	ROUTE 2 BOX 149-E	SPRING HOPE	NC	27882
DUQUAN	DOCK	RT 3 BOX 218	TABOR CITY	NC	28463
DUNCAN	LITTLE RIVER	ROUTE 1	HOLLY SPRINGS	NC	27540
DUNOARRACH	BURNT SWAMP	ROUTE 1 BOX 12-E	PARKTON	NC	28371
DUNN FIRST	LITTLE RIVER	W BROAD ST AT LAYTON AVE	DUNN	NC	28334
DUNN SECOND	LITTLE RIVER	ROUTE 1 BOX 1	DUNN	NC	28334
DUNNS CREEK	TRANSYLVANIA	ROUTE 1 BOX 42-A	BREVARO	NC	28717
DUNNS GROVE	STANLY	ROUTE 5 BOX 717	ALBEMARLE	NC	28001
DUNNS MOUNTAIN	ROWAN	ROUTE 12 BOX 434	SALISBURY	NC	28144
DUNNS ROCK	TRANSYLVANIA	ROUTE 4 BOX 280	BREVARO	NC	28717
DURHAM FIRST	YATES	414 CLEVELAND STREET	DURHAM	NC	27701
DURHAM MEMORIAL	MECKLENSBURG	1601 TODDVILLE RD	CHARLOTTE	NC	28214
DURHAM MEMORIAL	YATES	2703 HOLLOWAY ST	DURHAM	NC	27703
DUTCH COVE	HAYWOOD	ROUTE 4 BOX 326	CANTON	NC	28716
DYSARTVILLE	BLUE RIDGE	ROUTE 1 BOX 334	NEBO	NC	28761
EAGLE SPRINGS	MONTGOMERY	PO BOX 118	EAGLE SPRINGS	NC	27242
EAGLES	SOUTH ROANOKE	CRISP RURAL STATION	MACFARFLE	NC	27852
EARLYS	WEST CHOWAN	ROUTE 1 BOX 20	ASHOKIE	NC	27910
EAST	MECKLENSBURG	6850 MONROE RD	CHARLOTTE	NC	28212
EAST ALBEMARLE	STANLY	ROUTE 5 BOX 659	ALBEMARLE	NC	28001
EAST BELMONT	GASTON	501 E CATAWBA STREET	BELMONT	NC	28012
EAST BEND	YADKIN	PO BOX 146	EAST BEND	NC	27018
EAST CANTON	HAYWOOD	30 HARRISON	CANTON	NC	28716
EAST CORINTH	ROWAN	ROUTE 1 BOX 423	GOLD HILL	NC	28071
EAST ELKIN	ELKIN	129 JOHNSON ST	ELKIN	NC	28621
EAST ERWIN	LITTLE RIVER	P O BOX 416	ERWIN	NC	28339
EAST FIRST STREET	THERON RANKIN	PO BOX 273	NEWTON	NC	28658
EAST FLAT ROCK FIRST	CAROLINA	P O BOX 305	EAST FLAT ROCK	NC	28726
EAST FORK	HAYWOOD	ROUTE 2 BOX 371	CANTON	NC	28716
EAST FORK	TRANSYLVANIA	ROUTE 1 BOX 236	BREVARO	NC	28712
EAST FORK	TUCKASEEGEE	ROUTE 2 BOX 183	SYLVA	NC	28779
EAST FRANKLIN	MACON	ROUTE 1 C/O HARRY GARNER	FRANKLIN	NC	28734
EAST GASTONIA	GASTON	114 N CHURCH STREET	GASTONIA	NC	28052
EAST GRIMES AVE	MS CENTRAL	820 RANDOLPH ST	HIGH POINT	NC	27260
EAST HICKORY	THERON RANKIN	130-16TH STREET SE	HICKORY	NC	28601
EAST LAURINBURG	PEE DEE	PO BOX 987	LAURINBURG	NC	28352
EAST LUMBERTON	ROBESON	200 WHITEVILLE AVE	LUMBERTON	NC	28358
EAST MAIDEN	SOUTH FORK	P O BOX 386	MAIDEN	NC	28650
EAST MARION	BLUE RIDGE	P O BOX 1510	MARION	NC	28752
EAST SANFORD	SANDY CREEK	309 NORTH AVE	SANFORD	NC	27330
EAST SIDE	DAN VALLEY	P O BOX 362	REIDSVILLE	NC	27320
EAST SPENCER FIRST	ROWAN	P O BOX 458	EAST SPENCER	NC	28039
EAST SYLVA	TUCKASEEGEE	P O BOX 516	SYLVA	NC	28779
EAST TAYLORSVILLE	ALEXANDER	P O BOX 906	TAYLORSVILLE	NC	28681
EAST VALDESE	CATAWBA RIVER	P O BOX 56	VALDESE	NC	28690
EAST WAYNESVILLE	HAYWOOD	136 WOODLAND OR	WAYNESVILLE	NC	28786
EAST WILMINGTON	WILMINGTON	357 MERCER AVE	WILMINGTON	NC	28403
EASTERN HILLS	MECKLENSBURG	1212 PIERSON OR	CHARLOTTE	NC	28205
EASTERN VILLAGE ARM	MS SOUTH ROANOKE		WASHINGTON	NC	27889
EASTLAWN	MOUNT ZION	432 N SELLARS MILL ROAD	BURLINGTON	NC	27215
EASTSIDE	CABARRUS	199 ELGIN COURT	CONCRO	NC	28025
EASTSIDE	ROWAN	ROUTE 5 BOX 649	SALISBURY	NC	28144
EASTSIDE	SURRY	PO BOX 292	MT AIRY	NC	27030
EASTSIDE KM	KINGS MOUNTAIN	308 YORK ROAD	KINGS MOUNTAIN	NC	28086
EASTSIDE S	KINGS MOUNTAIN	1165 WYKE RD	SHELBY	NC	28150
EASTWAY	MECKLENSBURG	2749 EASTWAY DR	CHARLOTTE	NC	28205
EATWOOD	CABARRUS	320 COOK ST	KANNAPOLIS	NC	28081
EATONS	SOUTH YADKIN	ROUTE 8	HICKSVILLE	NC	27028
EBENEZER	CAROLINA	ROUTE 9 BOX 587	HENDERSONVILLE	NC	28739
EBENEZER	CHOWAN		SOUTH MILLS	NC	27976
EBENEZER	NEW FOUND	ROUTE 2 BOX 143	LEICESTER	NC	28748
EBENEZER	NORTH ROANOKE	RT 2/D J ANDERSON	TARRORO	NC	27886
EBENEZER	TRUETT	ROUTE 3	MURPHY	NC	28906
EBENEZER	UNION	ROUTE 9 BOX 740	MONROE	NC	28110
EBENEZER	YATES	ROUTE 2 BOX 422-A	DURHAM	NC	27705
ECHOTA	CHEROKEE	ROUTE 1 BOX 51A	CHEROKEE	NC	28719
EDEN FIRST	DAN VALLEY	333 GREENWOOD ST	EDEN	NC	27288
EDENTON	CHOWAN	206 S GRANVILLE ST	EDENTON	NC	27932
EDGEMONT	CALDWELL	GENERAL DELIVERY	EDGEMONT	NC	28620
EDGEMONT	NORTH ROANOKE	1150 TARRORO STREET	ROCKY MOUNT	NC	27801
EDGEMONT	YATES	1003 E MAIN ST	DURHAM	NC	27701
EDGEWOOD	BRUSHY MOUNTAIN	ROUTE 2	WILKESBORO	NC	28697
EDGEWOOD	BUNCOMBE	ROUTE 6 BOX 115	CANDLER	NC	28715
EDGEWOOD	MOUNT ZION	ROUTE 4 BOX 120	MEANE	NC	27302
EDGEWOOD	PILOT MOUNTAIN	4067 REIDSVILLE ROAD	WINSTON-SALEM	NC	27101
EDGEWOOD	SOUTH YADKIN	P O BOX 57	COOLEEMEE	NC	27014
EDGEWOOD	WEST CHOWAN	ROUTE 3 BOX 81	WINNDSOR	NC	27983
EDGEWOOD	CATAWBA RIVER	ROUTE 10 BOX 168	MORGANTON	NC	28655
EL BETHEL	JEFFNESSEE RIVER	ROUTE 1	BYRON CITY	NC	28713
ELA	BRUNSWICK	ROUTE 4 BOX 305	LELAND	NC	28451
ELAM	WEST CHOWAN	P O BOX 37	GUMBERRY	NC	27838
ELAM	MONTGOMERY	ROUTE 1	TROY	NC	27371
ELDORADO	KINGS MOUNTAIN	301 NORTH POST RD	SHELBY	NC	28150
ELIZABETH					

ELIZABETH	NEW SOUTH RIVER	ROUTE 1 BOX 480	ROSEBORO	NC	28382
ELIZABETH CITY FIRST	CHOWAN	P O BOX 402	ELIZABETH CITY	NC	27909
ELIZABETH HEIGHTS	HURNT SWAMP	618 E FIFTH ST/E KNIGHT	LUMBERTON	NC	28358
ELIZABETH TOWN	PLADEN	ROUTE 3 BOX 293	ELIZABETH TOWN	NC	28337
ELK	BRUSHY MOUNTAIN	P O BOX 57	FERGUSON	NC	28624
ELK KNOS	THREE FORKS		TOON	NC	28684
ELK MOUNTAIN	BUNCOMBE	ELK MOUNTAIN RD	ASHEVILLE	NC	28804
ELK PARK FIRST	AVERY	-	ELK PARK	NC	28622
ELK SPUR	STONE MOUNTAIN	P O BOX 54	ROARING GAP	NC	28668
ELKIN FIRST	ELKIN	P O BOX 618	ELKIN	NC	28621
ELKIN VALLEY	ELKIN	118 NORTH ELKIN DRIVE	ELKIN	NC	28671
ELLER MEMORIAL	PIEDMONT	1200 FOURTH STREET	GREENSBORO	NC	27405
ELLERBE FIRST	PFE OEE	P O BOX 8	ELLERBE	NC	28338
ELLIJAY	MACON	ROUTE 5 BOX 3987	FRANKLIN	NC	28734
ELLIOTT MEMORIAL	KINGS MOUNTAIN	ROUTE 1	LAWDALE	NC	28090
ELLISBORO	DAN VALLEY	ROUTE 3 BOX 816	MADISON	NC	27025
ELM CITY	SOUTH ROANOKE	PO BOX 667	ELM CITY	NC	27822
ELM GROVE	NORTH ROANOKE	ROUTE 3 BOX 45	NASHVILLE	NC	27856
ELM GROVE	WEST CHOWAN	ROUTE 2 BOX 330	COLERAINE	NC	27924
ELON COLLEGE FIRST	MOUNT ZION	P O BOX 163	ELON COLLEGE	NC	27244
ELROD	BURNT SWAMP	ROUTE 1 BOX 374	ROWLAND	NC	28383
EMERYWOOD	CENTRAL	1300 COUNTRY CLUB OR	HIGH POINT	NC	27260
EMMA	BUNCOMBE	520 N LOUISIANA	ASHEVILLE	NC	28806
EMMANUEL	HAYWOOD	26 WEAVER DRIVE	CLYDE	NC	28721
EMMANUEL	KINGS MOUNTAIN	ROUTE 2	MC HERRYVILLE	NC	28021
EMMANUEL	WEEKLENBURG	131 MCCORD ST	CHARLOTTE	NC	28216
EMMANUEL	RALEIGH	2100 NOBLE RD	RALEIGH	NC	27608
EMMANUEL	ROWAN	605 E CEMETERY ST	SALISBURY	NC	28144
EMMANUEL	WC. UNION	15601 IDLEWILD ROAD	MATTHEWS	NC	28105
EMMAS GROVE	BUNCOMBE	ROUTE 1 BOX 355	FLETCHER	NC	28732
EMMAUS	NEUSE	ROUTE 2 BOX 135	DUDLEY	NC	28333
EMMAUS	SANDY CREEK	ROUTE 2	PITTSBORO	NC	27312
ENFIELD	NORTH ROANOKE	200 W BURNETTE AVE	ENFIELD	NC	27823
ENGELHARD	CHOWAN		ENGELHARD	NC	27824
ENGLEWOOD	NORTH ROANOKE	505 ENGLEWOOD DRIVE	ROCKY MOUNT	NC	27801
ENGLISH ROAD	CENTRAL	1111 ENGLISH ROAD	HIGH POINT	NC	27260
ENKA	BUNCOMBE	P O BOX 219	ENKA	NC	28728
ENOCHVILLE FIRST	CABARRUS	2308 DAVIS STREET	KANNAPOLIS	NC	28081
ENON	CATAWBA RIVER	ROUTE 9 BOX 663	MORGANTON	NC	28655
ENON	FLAT RIVER	ROUTE 1 BOX 369-F	OXFORD	NC	27565
ENON	FRENCH BROOK	ROUTE 1 BOX 44	MARSHALL	NC	28753
ENON	ROWAN	ROUTE 9 BOX 170	SALISBURY	NC	28144
ENON	TRANSYLVANIA	ROUTE 1	PISGAH FOREST	NC	28768
ENON	YADKIN	ROUTE 2	EAST BENO	NC	27018
ENON CHAPEL	NEW RIVER	101 HARRARA AVE	MIDWAY PARK	NC	28544
ENTERPRISE	CULLOM	ROUTE 3 BOX 53 A-1	LITTLETON	NC	27850
EPHESUS	BEULAH	ROUTE 1	SEWORA	NC	27363
EPHESUS	RALEIGH	1000 E CHATHAM STREET	CARY	NC	27511
EPHESUS	ROBESON	ROUTE 2 BOX 136A	RAEFORD	NC	28376
EPHESUS	SANDHILLS	ROUTE 1 BOX 903	SANFORD	NC	27330
EPHESUS	TAR RIVER	ROUTE 1	SPRING HOPE	NC	27882
EPHESUS	YATES	ROUTE 7 BOX 287	DURHAM	NC	27707
ERWIN FIRST	LITTLE RIVER	P O BOX 608	ERWIN	NC	28339
ERWIN HILLS	BUNCOMBE	P O BOX 6903	ASHEVILLE	NC	28816
ETOWAH	CAROLINA	P O BOX 326	ETOWAH	NC	28729
EURE	CHOWAN		EURE	NC	27935
EUREKA	CHOWAN	P O BOX 68	CORAPEAKE	NC	27926
EUREKA	NEW SOUTH RIVER	ROUTE 10 BOX 284	FAYETTEVILLE	NC	28301
ETAW HEIGHTS	NEW SOUTH RIVER	P O BOX 35357	FAYETTEVILLE	NC	28303
EUTO	UNION	ROUTE 2	MARSHVILLE	NC	28103
EVA DRIVE	CABARRUS	1122 GROVE STREET	KANNAPOLIS	NC	28081
EVERETTS	SOUTH ROANOKE	PO BOX 38	EVERETTS	NC	27825
EVERGREEN	COLUMBUS	P O BOX 146	EVERGREEN	NC	28438
EVERGREEN	EASTERN	ROUTE 1 BOX 121	ROSE HILL	NC	28458
EVERGREEN	NEW SOUTH RIVER	ROUTE 2 BOX 223-A	AUTRYVILLE	NC	28318
EXWAY	MONTGOMERY	ROUTE 3 BOX 115-A	MOUNT GILEAD	NC	27306
FAIR BLUFF	COLUMBUS	P O BOX 435	FAIR BLUFF	NC	28439
FAIR VIEW	SANDY RUN	ROUTE 2	BOSTIC	NC	28018
FAIRBROOK	THERON RANKIN	ROUTE 3	HICKORY	NC	28601
FAIRFIELD	CHOWAN		FAIRFIELD	NC	27876
FAIRFIELD	UNION	ROUTE 4	MARSHVILLE	NC	28103
FAIRGROVE	THERON RANKIN	ROUTE 11 BOX 15	HICKORY	NC	28601
FAIRMONT FIRST	ROBESON	PO BOX 663	FAIRMONT	NC	28360
FAIRMONT PARK	CENTRAL	3001 ENGLISH ROAD	HIGH POINT	NC	27260
FAIRPLAINS	STONE MOUNTAIN	163 SPARTA ROAD	NORTH WILKESBORO NC	28659	
FAIRVIEW	AVERY	ROUTE 2 BOX 614	SPRUCE PINE	NC	28777
FAIRVIEW	BRIER CREEK	ROUTE 2 BOX 401	WILKESBORO	NC	28697
FAIRVIEW	BUNCOMBE	BOX 33	FAIRVIEW	NC	28730
FAIRVIEW	DAN VALLEY	ROUTE 6 BOX 640	REIDSVILLE	NC	27370
FAIRVIEW	GASTON	1706 WEST DAVIDSON AVE	GASTONIA	NC	28052
FAIRVIEW	HAYWOOD	ROUTE 6/PLOTT CREEK ROAD	WAYNESVILLE	NC	28786
FAIRVIEW	MACON	STAR ROUTE BOX 368	TOPTON	NC	28781
FAIRVIEW	MOUNT ZION	P O BOX 751	HILLSBOROUGH	NC	27278
FAIRVIEW	ROCKY FACE	ROUTE 1 BOX 318	HIDDENITE	NC	28636
FAIRVIEW	SANDHILLS	ROUTE 1 BOX 201-A	WEST END	NC	27376
FAIRVIEW	SOUTH YADKIN	ROUTE 12 BOX 500	STATESVILLE	NC	28677
FAIRVIEW	STANLY	807 RIDGE STREET	ATHEWAPLE	NC	28001
FAIRVIEW	SURRY	ROUTE 2 BOX 489A	OBSON	NC	27017
FAIRVIEW	YANCEY	ROUTE 5 BOX 749	BURNSVILLE	NC	28714
FAIRVIEW	EASTERN	P O BOX 426	FAISON	NC	28341
FAISON	ANSON	ROUTE 2 BOX 115-7	WADESBORO	NC	28170
FAITH	BEADEN	ROUTE 5 BOX 261	FAYETTEVILLE	NC	28301
FAITH	BLUE RIDGE	321 HIGHWAY 10 W	MARION	NC	28752
FAITH	BRUNSWICK	P O BOX 55	BOLIVIA	NC	28422
FAITH	CABARRUS	60 LOWE AVENUE	CONCORD	NC	28025
FAITH	COLUMBUS	ROUTE 5 BOX 61	WHITEVILLE	NC	28472
FAITH	JOHNSTON	204 RICKS RD	SELMA	NC	27576
FAITH	KINGS MOUNTAIN	1009 LINWOOD RD	KINGS MOUNTAIN	NC	28086
FAITH	LIBERTY	ROUTE 1	DENTON	NC	27239
FAITH	LITTLE RIVER	ROUTE 2 BOX 686	OUNN	NC	28334
FAITH	MACON	P O BOX 1179	FRANKLIN	NC	28734
FAITH	PEE OEE	ROUTE 4 BOX 423	ROCKINGHAM	NC	28379
FAITH	POLK	BOX 5	MILL SPRING	NC	28756
FAITH	RALEIGH	P O BOX 223	APEX	NC	27502

FAITH	ROWAN	P O BOX 84	FAITH	NC	28041
FAITH	SANDHILLS	C/O ROUTE 2 BOX 340-A	CAMERON	NC	28326
FAITH	SANOHY RUN	PO BOX 316	FOREST CITY	NC	28043
FAITH	SOUTH FORK	ROUTE 2 BOX 387	IRON STATION	NC	28080
FAITH	SOUTH YAKOIN	ROUTE 1 BOX 246	STATESVILLE	NC	28677
FAITH	SURRY	PO BOX 37	TOAST	NC	27049
FAITH	TRANSYLVANIA	ROUTE 1	LAKE TOXAWAY	NC	28747
FAITH	UNION	278 SECREST SHORT CUT RD	INDIAN TRAIL	NC	28079
FAITH	YATES	3311 CREEK RD AO	OURHAM	NC	27704
FAITH B	WC CENTRAL	C/O 601 DOMINO PLACE	HIGH POINT	NC	27260
FAITH BC	GASTON	270 5TH STREET EXT	BELMONT	NC	28012
FAITH G	GASTON	P O BOX 622	BESSEMER CITY	NC	28016
FAITH OLIVE	GASTON	1102 W WALNUT AVENUE	GASTONIA	NC	28052
FAITH TEMPLE	SOUTH MOUNTAIN	ROUTE 8 BOX 492	HICKORY	NC	28601
FALL BRANCH	POLK	ROUTE 1	MILL SPRING	NC	28756
FALL CLIFF	ANSON	ROUTE 1 BOX 16	LILLESVILLE	NC	28091
FALL CREEK	TUCKASEEGEE	P O BOX 1659	CULLOWHEE	NC	28723
FALL CREEK	AVERY	ROUTE 1	ELK PARK	NC	28622
FALLING CREEK	SANOHY CREEK	ROUTE 2	BENNETT	NC	27208
FALLS	NEUSE	ROUTE 1 BOX 93	GOLDSBORO	NC	27530
FALLSTON	RALEIGH	ROUTE 3 BOX 274-B	WAKE FOREST	NC	27587
FANCY GAP	KINGS MOUNTAIN	P O BOX 116	FALLSTON	NC	28042
FARMER MEMORIAL	SURRY	1161 W LEBANON ST	MT AIRY	VA	24292
FARMERS CHAPEL	ASHE	ROUTE 2	WHITETOP	NC	28451
FARRINGTON	BRUNSWICK	ROUTE 2 BOX 538	LELAND	NC	28708
FARRINGTON ROAO	SOUTH YAKOIN	ROUTE 5 BOX 84	MOCKSVILLE	NC	28728
FAULK	SOUTH ROANOKE	PO BOX 34	FARMVILLE	NC	27514
FAYETTEVILLE FIRST	YATES	ROUTE 4/FARRINGTON ROAD	CHAPEL HILL	NC	28103
FAYETTEVILLE SECONO	UNION	ROUTE 4 BOX 246B	MARSHVILLE	NC	28301
FAYMONT	NEW SOUTH RIVER	ANDERSON & OLD STS	FAYETTEVILLE	NC	28302
FELLOWSHIP	NEW SOUTH RIVER	P O BOX 933	FAYETTEVILLE	NC	28306
FELLOWSHIP	NEW SOUTH RIVER	4205 CUMBERLAND RD	MOYOCK	NC	27958
FELLOWSHIP	CMOWAN	P O BOX 295	CREECHMOOR	NC	27522
FELLOWSHIP	FLAT RIVER	ROUTE 1 BOX 43F	RUTHERFORDTON	NC	28139
FELLOWSHIP	GREEN RIVER	P O BOX 911	LILLINGTON	NC	27215
FELLOWSHIP	LITTLE RIVER	ROUTE 4 BOX 188-B	BURLINGTON	NC	27107
FELLOWSHIP	MOUNT ZION	2928 MAPLE AVENUE	WINSTON-SALEM	NC	27603
FELLOWSHIP	PILOT MOUNTAIN	1075 TEAGUE ROAD	IRON STATION	NC	27030
FELLOWSHIP	RALEIGH	5029 OLD STAGE RD	MT AIRY	NC	28079
FELLOWSHIP	SOUTH FORK	ROUTE 1	HUSON	NC	27344
FELLOWSHIP	SURRY	922 BANNER ST	OURHAM	NC	27704
FELLOWSHIP	UNION	ROUTE 1 BOX 1016	CLEVELY	NC	28904
FELLOWSHIP MISSIONARY	WC CALOWELL	C/O HAMBY--468 FIR C-44-5	BOSTIC	NC	28348
FIELOCREST	SANOHY CREEK	P O BOX 253	HOPE MILLS	NC	28025
FINES CREEK MEMORIAL	YATES	1815 GLENN SCHOOL RD	WILKESBORO	NC	28697
FIRE CREEK	HAYWOOD	ROUTE 3 BOX 73	WHITAKERS	NC	28697
FIRST BROAD	TRUETT	ROUTE 4	WILKESBORO	NC	28697
FIRST UNITED	SANOHY RUN	ROUTE 2 BOX 588	FAIRMONT	NC	27340
FISHER STREET	NEW SOUTH RIVER	ROUTE 1 BOX 174-A	WILSON	NC	27893
FISHING CREEK	CABARRUS	901 FISHER STREET	WEAVERVILLE	NC	28787
FISHING CREEK	BRUSHY MOUNTAIN	ROUTE 2 BOX 393	MT AIRY	NC	27030
FISHING CREEK ARBOR	TAR RIVER	ROUTE 2	LOUISBURG	NC	27549
FIVE FORK	BRIER CREEK	ROUTE 2 BOX 461A	HAMPTONVILLE	NC	27330
FIVE POINTS	ROBESON	ROUTE 1 BOX 666	SCALEY MOUNTAIN	NC	28775
FLAT CREEK	SOUTH ROANOKE	502 JORDAN STREET	HOT SPRINGS	NC	28743
FLAT ROCK	BUNCOMBE	RT 3 FLAT CREEK CH RD	LENOIR	NC	28645
FLAT ROCK	SURRY	ROUTE 3 BOX 57 A	FLETCHER	NC	28640
FLAT ROCK	TAR RIVER	ROUTE 1 BOX 58	JEFFERSON	NC	28052
FLAT SPRINGS	YAKOIN	ROUTE 2 BOX 62	GASTONIA	NC	28150
FLATS OF MIDDLE CREEK	SANOHY CREEK	ROUTE 5 BOX 238	ROBINS	NC	28732
FLATS OF SPRING CREEK	MACON	ROUTE 1 BOX 90	MT AIRY	NC	27030
FLEMINGS CHAPEL	NEW FOUNO	ROUTE 5 BOX 295	FOREST CITY	NC	28043
FLETCHER FIRST	CALOWELL	ROUTE 3 BOX 99	VIRGINIA	VA	24598
FLETCHER MEMORIAL	CAROLINA	P O BOX 37	GREENSBORO	NC	27403
FLINT GROVES	ASHE	2017 E OZARK AVENUE	EDEN	NC	27288
FLINT HILL	GASTON	ROUTE 2 BOX 186	LEXINGTON	NC	27292
FLINT HILL	KINGS MOUNTAIN	ROUTE 1	FOREST CITY	NC	28043
FLIPPIN MEMORIAL	SANDHILLS	ROUTE 4 BOX 149	YAKINVILLE	NC	28043
FLORENCE	SURRY	207 SOUTH BROADWAY	FOREST CITY	NC	28043
FLORENCE AVENUE	SANOHY RUN	P O BOX 194	VILAS	NC	28692
FLORIDA STREET	FLAT RIVER	1403 W FLORIDA STREET	WINSTON-SALEM	NC	27105
FLOYD	PIEDMONT	ROUTE 1	RALEIGH	NC	27607
FLOYD	DAN VALLEY	ROUTE 6 BOX 310	MONROE	NC	28110
FLOYDS CREEK	LIBERTY	ROUTE 1 BOX 328-A	BURGAU	NC	28425
FORBUSH	SANDY RUN	ROUTE 2 BOX 242	FOREST CITY	NC	28041
FOREST CITY FIRST	YAKOIN	301 WEST MAIN STREET	TABOR CITY	NC	28463
FOREST GROVE	SANOHY RUN	ROUTE 2	WAKE FOREST	NC	27587
FOREST HILL	THREE FORKS	402 E POLO ROAD	MOCKSVILLE	NC	28739
FOREST HILLS	PILOT MOUNTAIN	3110 CLARK AVE	SALUDA	NC	28705
FOREST HILLS	RALEIGH	416 HILL STREET	BAKERSVILLE	NC	28787
FOREST HILLS	UNION	ROUTE 2 BOX 240-A	TROY	NC	27371
FOREST LAKE	WILMINGTON	PO BOX 932	WINSTON-SALEM	NC	27103
FOREST LAWN	SANOHY RUN	ROUTE 2	DOVER	NC	28729
FOREST PARK	COLUMBUS	ROUTE 2 BOX 147	FOUNTAIN	NC	27524
FORESTVILLE	RANDOLPH	P O BOX 322	FOUR OAKS	NC	28052
FORK	RALEIGH	ROUTE 3 BOX 235	GASTONIA	NC	28144
FORK CREEK	SOUTH YAKOIN	ROUTE 1	SALISBURY	NC	28734
FORK MOUNTAIN MSNRY	CAROLINA	ROUTE 1 BOX 131	FRANKLIN	NC	28713
FORKS OF IVY	MITCHELL	ROUTE 2	BRYSON CITY	NC	28081
FORKS OF LITTLE RIVER	FRENCH BROAD	ROUTE 2 BOX 197-C	KANNAPOLIS	NC	27525
FORSYTH PARK	MONTGOMERY	1600 S HAWTHORNE ROAD	FRANKLINTON	NC	27248
FORT BARNWELL	PILOT MOUNTAIN	ROUTE 1 BOX 133	SALEMURG	NC	28385
FOUNTAIN	ATLANTIC	P O BOX 276			
FOUR OAKS	SOUTH ROANOKE	BOX 717			
FRAYLE MEMORIAL	JOHNSTON	34 E 2ND ST SMYRE			
FRANKLIN	GASTON	ROUTE 1 BOX 101			
FRANKLIN FIRST	ROWAN	21 IOTLA STREET			
FRANKLIN GROVE	MACON	BOX 566			
FRANKLIN HEIGHTS	TENNESSEE RIVER	526 WRIGHT AVENUE			
FRANKLINTON	CABARRUS	PO BOX 474			
FRANKLINVILLE FIRST	TAR RIVER	P O BOX 111			
FREEDOM	RAWNOOLPH	P O BOX 392			
	NEW SOUTH RIVER				

FREEDOM		WILMINGTON	802 N COLLEGE RD	WILMINGTON	NC	28405
FREEDOM	WC	BUNCOMBE	P O BOX 3654	ASHEVILLE	NC	28816
FREEDOM	WC	STANLY	P O BOX 282	LOCUST	NC	28097
FREMONT		NEUSE	PO BOX 231	FREMONT	NC	27830
FRENCH BROAD		CAROLINA	P O BOX 2259	HENDERSONVILLE	NC	28739
FRENCH BROAD		NEW FOUND	ROUTE 1	ALEXANDER	NC	28701
FRIENDLY		CENTRAL	420 NEW STREET	HIGH POINT	NC	27260
FRIENDLY		COLUMBUS	1205 PINKNEY ST	WHITEVILLE	NC	28472
FRIENDLY		UNION	ROUTE 1	INDIAN TRAIL	NC	28079
FRIENDLY AVENUE		PIEDMONT	4800 W FRIENDLY AVE	GREENSBORO	NC	27410
FRIENDLY CHAPEL		ROCKY FACE	ROUTE 11 BOX 369-F	STATESVILLE	NC	28677
FRIENDLY CHAPEL		SOUTH FORK	ROUTE 2 BOX 410	MAIDEN	NC	28650
FRIENDLY GROVE		ASHE	ROUTE 3	WEST JEFFERSON	NC	28694
FRIENDLY GROVE		BRUSHY MOUNTAIN	ROUTE 1 BOX 222-A	WILLERS CREEK	NC	28651
FRIENDSHIP		ASHE		JEFFERSON	NC	28660
FRIENDSHIP		BLADEN	ROUTE 2 BOX 52-C	GARLAND	NC	28441
FRIENDSHIP		BRIER CREEK	ROUTE 2 BOX 136	HARMONY	NC	28634
FRIENDSHIP		BRUNSWICK	STAR ROUTE BOX 31	LONGWOOD	NC	28452
FRIENDSHIP		BUNCOMBE	240 HAYWOOD ST	ASHEVILLE	NC	28801
FRIENDSHIP		CATAWBA RIVER	409 CHURCH STREET	MORGANTON	NC	28655
FRIENDSHIP		ELKIN	ROUTE 3 BOX 399-A	ELKIN	NC	28621
FRIENDSHIP		GASTON	ROUTE 1 BOX 92-A	BELMONT	NC	28012
FRIENDSHIP		LITTLE RIVER	P O BOX 116	BUNNLEVEL	NC	28323
FRIENDSHIP		NEW SOUTH RIVER	3232 OAVIS STREET	HOPE HILLS	NC	28348
FRIENDSHIP		PILOT MOUNTAIN	ROUTE 1 BOX 244	GERMANTON	NC	27019
FRIENDSHIP		SOUTH YADKIN	ROUTE 4 BOX 511	MOORESVILLE	NC	28115
FRIENDSHIP		TRUETT	SUIT RURAL STATION	MURPHY	NC	28906
FRIENDSHIP		YADKIN	ROUTE 3 BOX 12A	EAST BEND	NC	27018
FRIENDSHIP	WC	CALDWELL	C/O PRICE--418 NORWOOD ST	LENOIR	NC	28645
FRIENDSHIP MEMORIAL		ROBESON	PO BOX 306	FAIR PLUFF	NC	28439
FRONT STREET		REULAH	410 LONG AVENUE	ROXBORO	NC	27573
FRONT STREET		SOUTH YADKIN	1403 W FRONT ST	STATESVILLE	NC	28677
FRUITLAND		CAROLINA	ROUTE 2 BOX 468	HENDERSONVILLE	NC	28739
FULLER MEMORIAL		RALEIGH	800 N BLOOMWORTH STREET	RALEIGH	NC	27604
FUQUAY-VARINA		RALEIGH	P O BOX 936	FUQUAY VARINA	NC	27326
GABRIELS CREEK		FRENCH BROAD	ROUTE 1 C/O C A PATES	MARS HILL	NC	28754
GAINESVILLE		SOUTH FORK	ROUTE 1 BOX 239	LINCOLNTON	NC	28092
GALATIA		WEST CHOWAN	ROUTE 1 BOX 89	SEABOARD	NC	27876
GALFEO		BLADEN	P O BOX 443	BLADENBORO	NC	28320
GALILEE		BURNT SWAMP	P O BOX 61	REO SPRINGS	NC	28377
GALILEE		NEW RIVER	ROUTE 3 BOX 753C	JACKSONVILLE	NC	28540
GANTTS GROVE		SANDY RUN	ROUTE 2 BOX 326	MOORESBORO	NC	28114
GAP CREEK		THREE FORKS	STAR ROUTE BOX 117	DEEP GAP	NC	28618
GAPWAY		COLUMBUS	ROUTE 2	TABOR CITY	NC	28463
GARDEN CREEK		BLUE RIDGE	251 GARDEN CREEK RD	MARION	NC	28752
GARDNERS		CULLOM	ROUTE 2	MACON	NC	27551
GARLAND		EASTERN	P O BOX 367	GARLAND	NC	28441
GARNER FIRST		RALEIGH	601 ST MARY'S ST	GARNER	NC	27529
GARNERS CHAPEL		EASTERN	ROUTE 1	MT OLIVE	NC	28365
GARRELL STREET		CENTRAL	P O BOX 4005	HIGH POINT	NC	27263
GASHES CREEK		BUNCOMBE	ROUTE 9 BOX 849	ASHEVILLE	NC	28803
GASTON		GASTON	P O BOX 583	DALLAS	NC	28034
GASTON FIRST		NORTH ROANOKE	P O BOX 66	GASTON	NC	27832
GASTONIA FIRST		GASTON	P O BOX 98	GASTONIA	NC	28052
GATE CITY		PIEDMONT	P O BOX 7096	GREENSBORO	NC	27407
GATESVILLE		CHOWAN	P O BOX 167	GATESVILLE	NC	27938
GATEWAY		GASTON	734 N MODENA STREET	GASTONIA	NC	27405
GAY'S CHAPEL		SOUTH YADKIN	3421 E BROAD STREET	STATESVILLE	NC	28677
GAYS CHAPEL		GENERAL GROUP	ROUTE 9 BOX 128	STATESVILLE	NC	28677
GENEVA		CHOWAN	ROUTE 2 BOX 65	CAMDEN	NC	27921
GERMANTON		PILOT MOUNTAIN	MAIN STREET	GERMANTON	NC	27019
GETTSMANE		NEW SOUTH RIVER	4300 BLANTON RD	FAYETTEVILLE	NC	28103
GETTSMANE		NORTH ROANOKE	P O BOX 56	WHITEKIPS	NC	27891
GETTSMANE		PIEDMONT	5938 CHURCH STREET	GREENSBORO	NC	27405
GIBSON		PEE DEE	P O BOX 408	GIBSON	NC	28363
GIBSON AVENUE		WILMINGTON	2103 GIBSON AVE	WILMINGTON	NC	28403
GILSONVILLE FIRST		PIEDMONT	221 PIEDMONT STREET	GIBSONVILLE	NC	27249
GILKEY		GREEN RIVER	ROUTE 2 BOX 271	RUTHERFORDTON	NC	28139
GLADY		BUNCOMBE	ROUTE 1	CANDLER	NC	28715
GLADY BRANCH		TRANSYLVANIA	270 ROSMAN HWY	BREVAPO	NC	28712
GLEN ALPINE FIRST		CATAWBA RIVER	P O BOX 557	GLEN ALPINE	NC	28678
GLEN HOPE		MOUNT ZION	911 NORTH AVENUE	BURLINGTON	NC	27215
GLEN RAVEN		MOUNT ZION	327 GLEN RAVEN RD	BURLINGTON	NC	27215
GLEN RAVEN		NEUSE	PO BOX 1721	KINSTON	NC	28501
GLEN ROYAL		RALEIGH	ELIZABETH AVE	WAKE FOREST	NC	27587
GLENCOE		MOUNT ZION	ROUTE 9 BOX 565	BURLINGTON	NC	27215
GLENDALE SPRINGS		ASHE		GLENDALE SPRINGSNC		28629
GLENN VIEW		PILOT MOUNTAIN	4275 GLENN HIGH ROAD	WINSTON-SALEM	NC	27107
GLENOLA		RANDOLPH	ROUTE 3 BOX 524	HIGH POINT	NC	27263
GLENWOOD		BLUE RIDGE	P O BOX 218	GLENWOOD	NC	29737
GLENWOOD		SANDY RUN	ROUTE 1 BOX 479	BOSTIC	NC	28018
GLOBE		CALDWELL	STAR ROUTE	LENOIR	NC	28645
GLOPIETA		CARRARUS	ROUTE 5 BOX 113	CONCORD	NC	28025
GLORY ROAD		GASTON	C/O 2202 RED RD	GASTONIA	NC	28052
GOODWIN		NEW SOUTH RIVER	P O BOX 126	GOODWIN	NC	28364
GOODWIN HEIGHTS		ROBESON	704 GOODWIN AVE	LUMBERTON	NC	28338
GOLD HILL FIRST		ROWAN	P O BOX 93	GOLD HILL	NC	28071
GOLD MINE		MACON	ROUTE 1	HIGHLANDS	NC	28761
GOLOSBOBO FIRST		NEUSE	P O BOX 1538	GOLOSBOBO	NC	27530
GOLOSTON		SANDY CREEK	P O BOX 100	GOLOSTON	NC	27252
GOOD HOPE G		RALEIGH	ROUTE 2	YOUNGSVILLE	NC	27596
GOOD HOPE W		RALEIGH	ROUTE 1 BOX 176	MORRISVILLE	NC	27560
GOOD NEWS		NORTH ROANOKE	P O BOX 387	ROANOKE RAPIDS	NC	27870
GOOD SAMAPITAN		WC	P O BOX 15788	OURHAM	NC	27703
GOODE'S GROVE		SANDY RUN	PO BOX 117	MOORESBORO	NC	28114
GOODES CREEK		SANDY RUN	ROUTE 2 BOX 116	MOORESBORO	NC	28114
GOODWILL		PILOT MOUNTAIN	3110 PINEY GROVE RD	KERNERSVILLE	NC	27284
GOODWIN		BRUSHY MOUNTAIN	ROUTE 4 BOX 519	NORTH WILKESBORO NC		28659
GORDON		CARRARUS	234 LAVERNE DR	CONCORD	NC	28025
GORDON HEIGHTS		DODD	RT 1	NAKINA	NC	28455
GORES CHAPEL		YATES	3315 E GEER ST	OURHAM	NC	27704
GORMAN		BRUNSWICK	ROUTE 2 BOX 54	RIEDELWOOD	NC	28456
GOSHEN		BRUSHY MOUNTAIN	ROUTE 3 BOX 253	WILKESBORO	NC	28697

GOSPEL CENTER	BRUNSWICK	ROUTE 2 BOX 237	SUPPLY	NC 28462
GOSPEL TABERNACLE	BURNT SWAMP	ROUTE 1 BOX 49	ROWLAND	NC 28393
GOURD SPRINGS	LITTLE RIVER	ROUTE 1 BOX 558	SPRING LAKE	NC 28390
GOVERNORS ISLAND	TENNESSEE RIVER	P O BOX 159	BRYSON CITY	NC 28713
GRACE	ALEXANDER	ROUTE 1 BOX 533	TAYLORSVILLE	NC 28681
GRACE	BLADEN	P O BOX 594	BLADENBORO	NC 28320
GRACE	BUNCOMBE	718 HAYWOOD RD	ASHEVILLE	NC 28806
GRACE	CATAWBA RIVER	P O BOX 2221	MORGANTON	NC 28655
GRACE	OAN VALLEY	ROUTE 4	MADISON	NC 27025
GRACE	MECKLENBURG	5232 THE PLAZA	CHARLOTTE	NC 28215
GRACE	NEW SOUTH RIVER	3901 RAEFORD RD	FAYETTEVILLE	NC 28304
GRACE	SOUTH ROANOKE	202 N KINCATO AVE	WILSON	NC 27893
GRACE	STANLY	640 EDMONT ST	ALBEMARLE	NC 28001
GRACE	TRANSYLVANIA	ROUTE 4 BOX 133	BREVARO	NC 28712
GRACE	YATES	1004 NORTH MANGUM STREET	DURHAM	NC 27701
GRACE G	GASTON	2200 AUTEN ROAD	GASTONIA	NC 28052
GRACE H	GENERAL GROUP	P O BOX 5188	HIGH POINT	NC 27262
GRACE MH	GASTON	P O BOX 662	MOUNT HOLLY	NC 28120
GRACE S	GENERAL GROUP	P O BOX 1697	STATESVILLE	NC 28677
GRAHAM FIRST	MOUNT ZION	P O BOX 779	GRAHAM	NC 27253
GRATNER	NEUSE	ROUTE 1 BOX 182	KINSTON	NC 28501
GRANDIN	CALDWELL	1423 LOWER CREEK DR NE	LENOIR	NC 28645
GRANDVIEW	BLUE RIDGE	444 RESERVOIR ROAD	MARION	NC 28752
GRANDVIEW	CATAWBA RIVER	ROUTE 5 BOX 533	MORGANTON	NC 28655
GRANDVIEW	FRENCH BROAD	ROUTE 1/CLIFFORD HUGHES	ALEXANDER	NC 28701
GRANDVIEW	HAYWOOD	1102 ALLENS CREEK RD	WAYNESVILLE	NC 28786
GRANDVIEW PARK	CALDWELL	2539 GRANDVIEW CIRCLE	LENOIR	NC 28645
GRANITE FALLS FIRST	CALDWELL	P O BOX 507	GRANITE FALLS	NC 28630
GRANTS CREEK	NEW RIVER	ROUTE 1 BOX 806	MAYSVILLE	NC 28555
GRAPEVINE	FRENCH BROAD	ROUTE 6 BOX 184	MARSHALL	NC 28753
GRAPEVINE	PILOT MOUNTAIN	ROUTE 1	LEWISVILLE	NC 27023
GRASSY BRANCH	BUNCOMBE	ROUTE 2 BOX 495	ASHEVILLE	NC 28805
GRASSY CREEK	ASHE		GRASSY CREEK	NC 28631
GRASSY CREEK	FLAT RIVER	ROUTE 1 BOX 145	BULLOCK	NC 27507
GRASSY CREEK	MITCHELL	P O BOX 872	SPRUCE PINE	NC 28777
GRASSY KNOB	BRIER CREEK	ROUTE 1 BOX 185-A	UNION GROVE	NC 28689
GRASSY KNOB	GREEN RIVER	ROUTE 5 BOX 418	RUTHERFORDTON	NC 28139
GRAVEL HILL	RANDOLPH	ROUTE 3	OENTON	NC 27239
GRAY POND	BURNT SWAMP	ROUTE 3 BOX 313	LAURINBURG	NC 28332
GRAYS CREEK	SANDY RUN	ROUTE 4 BOX 105	RUTHERFORDTON	NC 28139
GREAT HOPE	CHOWAN	ROUTE 1	HERTFORD	NC 27944
GREAT MARSH	ROBESON	ROUTE 3	ST PAULS	NC 28384
GREEN ACRES	CABARRUS	673 HARRIS ST	CONCORD	NC 28025
GREEN CREEK FIRST	POLK	ROUTE 2	COLUMBUS	NC 28722
GREEN CREEK FIRST	SANDY RUN	ROUTE 2	COLUMBUS	NC 28722
GREEN HILL	GREEN RIVER	ROUTE 5	RUTHERFORDTON	NC 28139
GREEN HILL	SOUTH YADKIN	ROUTE 1 BOX 401	MOCKSVILLE	NC 27028
GREEN LEVEL	RALEIGH	ROUTE 5 BOX 145	APEX	NC 27502
GREEN MEADOWS	YADKIN	ROUTE 2 BOX 209A	MOCKSVILLE	NC 27028
GREEN MEMORIAL	MECKLENBURG	1324 THE PLAZA	CHARLOTTE	NC 28205
GREEN PINES	RALEIGH	411 HODGE ROAD	KNIGHTDALE	NC 27545
GREEN RIVER	POLK	ROUTE 4	RUTHERFORDTON	NC 28139
GREEN ROCK	CALDWELL	ROUTE 5 BOX 410	LENOIR	NC 28645
GREEN SPRINGS	ROBESON	ROUTE 1 BOX 88	PARKTON	NC 28371
GREEN STREET	CENTRAL	P O BOX 2443	HIGH POINT	NC 27261
GREEN VALLEY	AVERY	BOX 179	CROSSNORE	NC 28616
GREEN VALLEY	CALDWELL	BOX 80	COLLETSVILLE	NC 28611
GREEN VALLEY	HAYWOOD	512 MULL ST	WAYNESVILLE	NC 28786
GREENFIELD CHAPEL	WILMINGTON	P O BOX 4174	WILMINGTON	NC 28402
GREENLAND AVENUE	MECKLENBURG	2400 GREENLAND AVE	CHARLOTTE	NC 28208
GREENLEE	BLUE RIDGE	ROUTE 1	OLD FORT	NC 28762
GREENS CHAPEL	ASHE	1450 N MAIN ST	LANSING	NC 28643
GREENS CREEK	TUCKASEGEE	ROUTE 2	SYLVA	NC 28779
GREENS CROSS	WEST CHOWAN	ROUTE 2 BOX 146	WINDSOR	NC 27983
GREENSBORO FIRST	PIEDMONT	P O BOX 5443	GREENSBORO	NC 27403
GREENWAY	THREE FORKS	415 GREENWAY ROAD	BOONE	NC 28607
GREENWOOD	LIBERTY	2 PINEYWOOD ROAD	THOMASVILLE	NC 27360
GREENWOOD FOREST	RALEIGH	110 E MAYNARD RD	CARY	NC 27511
GREY STONE	YATES	PO BOX 2686	DURHAM	NC 27705
GREYSTONE	RANDOLPH	P O BOX 2411	ASHEBORO	NC 27203
GRIFFITH	PILOT MOUNTAIN	1987 OLD SALISBURY ROAD	WINSTON-SALEM	NC 27107
GRIFFON FIRST	SOUTH ROANOKE	PO BOX 318	GRIFFON	NC 28530
GROVE PARK	EASTERN	609 N EAST BLVD	CLINTON	NC 28328
GROVE PARK	MOUNT ZION	108 TRAIL ONE	BURLINGTON	NC 27215
GROVE STONE	BUNCOMBE	P O BOX 1034	BLACK MOUNTAIN	NC 28711
GROVER FIRST	KINGS MOUNTAIN	P O BOX 237	GROVER	NC 28073
GUESS ROAD	YATES	3102 GUESS ROAD	DURHAM	NC 27705
GUILDFORD	PIEDMONT	P O BOX 18184	GREENSBORO	NC 27409
GUM ORCHARD	SURRY	ROUTE 1 BOX 123	ELKIN	NC 28642
GUM SPRINGS	ANSON	ROUTE 1 BOX 281-B	ELLSVILLE	NC 28091
GUM SPRINGS	SANDY CREEK	ROUTE 1 BOX 200	MONCURE	NC 27539
HAHN	MECKLENBURG	POSTFACH 3/6541 FLUGPLATZ	HAHN-W GERMANY	
HALES CHAPEL	JOHNSTON	RT 1	ZEBULON	NC 27597
HALIFAX	NORTH ROANOKE	P O BOX 465	HALIFAX	NC 27839
HALLS CHAPEL	YANCEY	ROUTE 7	BURNSVILLE	NC 28714
HALLSBORO	COLUMBUS	P O BOX 86	HALLSBORO	NC 28442
HALLSVILLE	NEW RIVER	ROUTE 1 BOX 215	BEULAVILLE	NC 28518
HAMBURG	TUCKASEGEE		GLENVILLE	NC 28736
HAMER CREEK	MONTGOMERY	ROUTE 1 BOX 33-B	MOUNT GILEAD	NC 27306
HAMILTON	SOUTH ROANOKE	P O BOX 203	HAMILTON	NC 27840
HAMILTON CROSS ROADS	UNION	ROUTE 4 BOX 118	MARSHVILLE	NC 28103
HAMLET FIRST	PEE DEE	P O BOX 906	HAMLET	NC 28345
HAMLET SECOND	PEE DEE	718 FOURTH ST	HAMLET	NC 28345
HAMPSTEAD	WILMINGTON	P O BOX 538/FACTORY ROAD	HAMPSTEAD	NC 28443
HAMPTON HEIGHTS	DAN VALLEY	1323 WASHINGTON ST	EDEN	NC 27288
HANES	PILOT MOUNTAIN	508 HARVEY ST	WINSTON SALEM	NC 27103
HANGING DOG	TRUETT	ROUTE 3	MURPHY	NC 28906
HANKINS	BLUE RIDGE	ROUTE 6 HANKINS RD	MARION	NC 28752
HAPPY HOME	OOCK	RT 1	NAKINA	NC 28455
HARDIN	GASTON	ROUTE 3 BOX 192	DALLAS	NC 28064
HARMON STREET	SANDY RUN	609 HARMON STREET	FOREST CITY	NC 28043
HARMONY	BRUSHY MOUNTAIN	ROUTE 4	NORTH WILKESBORO NC	28659
HARMONY	GASTON	ROUTE 1 BOX 186	BESSEMER CITY	NC 28016

HARMONY	LITTLE RIVER	ROUTE 1 BOX 116	BUNNLEVEL	NC 28323
HARMONY	NEW SOUTH RIVER	ROUTE 6 BOX 119A	CLINTON	NC 29328
HARMONY	SOUTH YAKKIN	P O BOX 116	HARMONY	NC 28634
HARMONY	TRUETT	ROUTE 2 BOX 112	MURPHY	NC 28906
HARMONY GROVE	BLUE RIDGE	ROUTE 1 BOX 195	NEBO	NC 28761
HARPERS FERRY	BURNT SWAMP	P O BOX 39	PEMBROKE	NC 28372
HARRELLSVILLE	WEST CHOWAN	P O BOX 5	HARRELLSVILLE	NC 27942
HARRIETT	CULLOM	935 CAROLINA AVE	HENDERSON	NC 27536
HARRIS CHAPEL	CALDWELL	ROUTE 2 BOX 393	HUDSON	NC 28638
HARRIS CHAPEL	CULLOM	P O BOX 123	HOLLISTER	NC 27844
HARRIS CHAPEL	TAR RIVER	ROUTE 1 BOX 13	YOUNGSVILLE	NC 27596
HARRIS CREEK	NEW RIVER	ROUTE 4 BOX 234	JACKSONVILLE	NC 28540
HARRIS FIRST	SANDY RUN	PO BOX 763	HARRIS	NC 28074
HARRISBURG	CALOWELL	740 HARRISBURG DRIVE SW	LENOIR	NC 28645
HARRISBURG FIRST	CABARRUS	324 AUTURN LANE	HARRISBURG	NC 28075
HARTIS GROVE	UNION	4224 BLANCHARD CIRCLE	MATTHEWS	NC 28103
HARTLAND	CALDWELL	ROUTE 7 BOX 207	MORGANTON	NC 28655
HASTY	LIBERTY	ROUTE 6 BOX 452	THOMASVILLE	NC 27360
HAVELOCK FIRST	ATLANTIC	111 HOLLYWOOD BLVD	HAVELOCK	NC 28532
HAW BLUFF	WILMINGTON	ROUTE 1	KELLY	NC 28443
HAW RIVER FIRST	MOUNT ZION	P O BOX 372	HAW RIVER	NC 27258
HAYES BARTON	RALEIGH	P O BOX 6098	RALEIGH	NC 27608
HAYMEADOW	STONE MOUNTAIN	ROUTE 1 BOX 314-D	NORTH WILKESBORO NC	28659
HAYMORE MEMORIAL	SURRY	P O BOX 27	MT AIRY	NC 27030
HAYNES MEMORIAL	SANDY RUN	PO BOX 463	HENRIETTA	NC 28076
HAZELWOOD FIRST	HAYWOOD	302 EAST MAIN ST	HAZELWOOD	NC 28738
HEALING SPRINGS	ASHE	GENERAL DELIVERY	CRUMPLER	NC 28617
HEBRON	SOUTH YAKKIN	ROUTE 5 BOX 340 A	STATESVILLE	NC 28677
HEBRON	WEST CHOWAN	P O BOX 251	WOODLAND	NC 27897
HEFNER MEMORIAL	BLUE RIDGE	ROUTE 3 BOX 181-4C	MARION	NC 28752
HEMPHILL	HAYWOOD	ROUTE 2	WAYNESVILLE	NC 28786
HENDERSON FIRST	CULLOM	P O BOX 75	HENDERSON	NC 27536
HENDERSON SECOND	CULLOM	608 HARRIETT ST	HENDERSON	NC 27536
HENDERSONVILLE FIRST	CAROLINA	312 5TH AVE WEST	HENDERSONVILLE	NC 28739
HENRIETTA FIRST	SANDY RUN	PO BOX 265	HENRIETTA	NC 28076
HENSON CREEK	AVEYRY	ROUTE 3 BOX 230	NEALAND	NC 28657
HEPHZIBAH	JOHNSTON	ROUTE 1 BOX 177	PRINCETON	NC 27569
HEPHZIBAH	RALEIGH	1439 W HWY 64 BUS	WEDELL	NC 27591
HERITAGE	PEE DEE	902 LONG DR	ROCKINGHAM	NC 28379
HERMON	UNION	ROUTE 4 BOX 76	WAXHAW	NC 28173
HERTFORD	CHOWAN	124 W MARKET ST	HERTFORD	NC 27944
HESTER	FLAT RIVER	P O BOX 964	OXFORD	NC 27565
HIBBITEN	CALDWELL	1261 OAKLAWN STREET SE	LENOIR	NC 28645
HICKORY	NORTH ROANOKE	ROUTE 1 BOX 71A	WHITAKERS	NC 27891
HICKORY FIRST	THERON RANKIN	354 1 AVE NW	HICKORY	NC 28601
HICKORY GROVE	BLAOFEN	ROUTE 1 BOX 341	BLADENBORO NC	28320
HICKORY GROVE	GASTON	ROUTE 2 BOX 117	GASTONIA	NC 28052
HICKORY GROVE	MECKLENBURG	6050 HICKORY GROVE RD	CHARLOTTE	NC 28215
HICKORY GROVE	NEW SOUTH RIVER	ROUTE 1 BOX 122	CLINTON	NC 28378
HICKORY GROVE	POLK	ROUTE 2	COLUMBUS	NC 28722
HICKORY GROVE	SANDY CREEK	ROUTE 1 BOX 48E	BEAR CREEK	NC 27207
HICKORY MOUNTAIN	SANDY CREEK	ROUTE 3	SILER CITY	NC 27344
HICKORY ROCK	TAR RIVER	ROUTE 2	LOUISBURG	NC 27549
HICKS GROVE	SANDY RUN	ROUTE 2 BOX 237	MOORESBORO	NC 28114
HIDDENITE	ALEXANDER	P O BOX 38	HIDDENITE	NC 28636
HIDDENVILLE	MACON	ROUTE 9 BOX 625	FRANKLIN	NC 28734
HIGH PEAK	CATAWBA RIVER	ROUTE 2 BOX 589	VALOESE	NC 28690
HIGH POINT FIRST	CENTRAL	403 NORTH MAIN STREET	HIGH POINT	NC 27260
HIGH ROCK	LIBERTY	ROUTE 1 BOX 265	OXFORD	NC 27239
HIGH SHOAL	SANDY RUN	PO BOX 386	HENRIETTA	NC 28076
HIGH SHOALS FIRST	GASTON	P O BOX 37	HIGH SHOALS	NC 28077
HIGH STREET	HAYWOOD	BOX 468	CANTON	NC 28716
HIGH VIEW	BEULAH	ROUTE 6 BOX 70	ROXBORO	NC 27573
HIGHLAND	KINGS MOUNTAIN	305 GARNFORD ST	WELFORD	NC 28131
HIGHLAND	NEW SOUTH RIVER	P O BOX 236	HOPE HILLS	NC 28368
HIGHLAND	RALEIGH	509 HILLTOP DR	RALEIGH	NC 27610
HIGHLAND	SANDHILLS	STAR ROUTE BOX 212-C	VASS	NC 28394
HIGHLAND	STANLY	P O BOX 176	NEW LONDON	NC 28127
HIGHLAND	THERON RANKIN	828-9 AVENUE NE	HICKORY	NC 28601
HIGHLAND	GENERAL GROUP	765 SUNDERLAND RD	CONCORD	NC 28025
HIGHLAND PARK	SURRY	1327 GROVE LN	MT AIRY	NC 27030
HIGHLANDS FIRST	MACON	BOX 625	HIGHLANDS	NC 28741
HILDEBRAN FIRST	THERON RANKIN	PO BOX 317	HILDEBRAN	NC 28637
HILDEBRAN VIEW	SOUTH MOUNTAIN	ROUTE 1 BOX 273A	CONNELLY SPRINGS NC	28612
HILLCREST	CENTRAL	9856 MCNEIL ROAD	KERNERSVILLE	NC 27784
HILLCREST	MECKLENBURG	200 KENTBERRY DR	CHARLOTTE	NC 28214
HILLCREST	PIEDMONT	3920 BAYLOR STREET	GREENSBORO	NC 27403
HILLCREST	RALEIGH	3800 HILLCREST DR	RALEIGH	NC 27610
HILLCREST	ROBESON	ROUTE 4 BOX 167	RAEFORD	NC 28376
HILLCREST	UNION	ROUTE 7 BOX 785	MONROE	NC 28110
HILLIARD MEMORIAL	CENTRAL	2401 EDGEWOOD DRIVE	HIGH POINT	NC 27260
HILLMAN GROVE	LITTLE RIVER	ROUTE 3 BOX 40-G	CAMERON	NC 28326
HILLS GROVE	SURRY	ROUTE 1	PILOT MOUNTAIN	NC 27041
HILLSBOROUGH FIRST	MOUNT ZION	P O BOX 734	HILLSBOROUGH	NC 27278
HILLSIDE	NEW SOUTH RIVER	3203 LEGION ROAD	HOPE HILLS	NC 28348
HILLSIDE	STANLY	ROUTE 3 BOX 303	ALBEMARLE	NC 28001
HILLSIDE PARK	LIBERTY	1104 BLACK ROAD	THOMASVILLE	NC 27360
HILLSVILLE	CENTRAL	ROUTE 1 BOX 333	SOPHIA	NC 27350
HILLTOP	NC STONE MOUNTAIN	ROUTE 5 BOX 441-A	NORTH WILKESBORO NC	28659
HILLVIEW	GASTON	403 STANLEY ROAD	DALLAS	NC 28034
HINSHAW STREET	BRUSHY MOUNTAIN	P O BOX 396	NORTH WILKESBORO NC	28659
HINSON CROSSROADS	COLUMBUS	ROUTE 1 BOX 42-A	FAIR BLUFF	NC 28431
HOBSVILLE	CHOWAN	ROUTE 1	HOBSVILLE	NC 27946
HOBGOOD	NORTH ROANOKE	P O BOX 36	HOBGOOD	NC 27843
HOCUTT MEMORIAL	JOHNSTON	PO BOX 358	CLAYTON	NC 27520
HOCUTT MEMORIAL	MOUNT ZION	LOSGAN & STALEY STREET	BURLINGTON	NC 27215
HOFFMAN	PEE DEE	BOX 165	HOFFMAN	NC 28347
HOG SWAMP	ROBESON	ROUTE 2 BOX 393	ORRUM	NC 28369
HOLLAND MEMORIAL	GASTON	ROUTE 1 BOX 403	BESSEMER CITY	NC 28016
HOLLOW RD	PILOT MOUNTAIN	ROUTE 1	WAKEFORD	NC 27051
HOLLOWAY STREET	YATES	1415 HOLLOWAY ST	DURHAM	NC 27703
HOLLOWAYS	LIBERTY	ROUTE 7 BOX 532	LEXINGTON	NC 27292
HOLLY GROVE	TAR RIVER	ROUTE 2 BOX 269	SPRING HOPE	NC 27882

HOLLY GROVE	WEST CHOWAN	ROUTE 1	AHOSKIE	NC	27910
HOLLY HILL	MOUNT ZION	2819 EDGEWOOD AVE	BURLINGTON	NC	27215
HOLLY MOUNT	MONTGOMERY	ROUTE 3 BOX 184-B	MOUNT GILEAD	NC	27306
HOLLY SPRINGS	BRIER CREEK	ROUTE 2	HARMONY	NC	28634
HOLLY SPRINGS	CAROLINA	ROUTE 1	PENROSE	NC	27666
HOLLY SPRINGS	LITTLE RIVER	ROUTE 2 BOX 8	BROADWAY	NC	27505
HOLLY SPRINGS	MACON	ROUTE 7 BOX 400	FRANKLIN	NC	28734
HOLLY SPRINGS	RALEIGH	90X 366	HOLLY SPRINGS	NC	27540
HOLLY SPRINGS	SANDY RUN	ROUTE 1 BOX 174	RUTHERFORDTON	NC	28139
HOLLY SPRINGS	SURRY	ROUTE 1 BOX 732	MT AIRY	NC	27030
HOLLY SPRINGS	TENNESSEE RIVER	BOX 417	BYRON CITY	NC	28713
HOLLY SPRINGS	WEST CHOWAN	P O BOX 3	COFIELD	NC	27922
HOMESTEAD HEIGHT	YATES	4007 HOLT SCHOOL ROAD	DURHAM	NC	27704
HOMINY	BUNCOMBE	RT 3 BOX 257	CANDLER	NC	28715
HONEY HILL	DOCK	RT 1 BX 171	HALLSBORO	NC	28442
HODOS GROVE	JOHNSTON	RT 1	NEWTON GROVE	NC	28366
HOOPERS CREEK	CAROLINA	ROUTE 3 BOX 304	FLETCHER	NC	28732
HOPE MILLS FIRST	NEW SOUTH RIVER	1200 CAMERON RD	HOPE MILLS	NC	28348
HOPE VALLEY	YATES	6900 GARRETT ROAD	OURHAM	NC	27707
HOPEWELL	CATAWBA RIVER	ROUTE 1 BOX 940	MORGANTON	NC	28655
HOPEWELL	MECKLENBURG	ROUTE 1 BOX 1674	OAVIASON	NC	28036
HOPEWELL	TRUETT	ROUTE 6	MURPHY	NC	28906
HOPEWELL	UNION	ROUTE 7	MORRIS	NC	28110
HOPEWELL BAPTIST	FRENCH BROAD	ROUTE 4	WASHALL	NC	28753
HOPKINS CHAPEL	TAR RIVER	ROUTE 3 BOX 276 A	ZEBULON	NC	27597
HORSE SHOE	CAROLINA	P O BOX 126	HORSE SHOE	NC	28742
HORTONS	WEST CHOWAN	P O BOX 160	AULANDER	NC	27805
HOSKINS AVENUE	MECKLENBURG	101 S HOSKINS RD	CHARLOTTE	NC	28208
HOT SPRINGS FIRST	FRENCH BROAD	P O BOX 205	HOT SPRINGS	NC	28743
HOWARDS CREEK	SOUTH FORK	ROUTE 1 BOX 432	LINCOLNTON	NC	28092
HOWARDS CREEK	THREE FORKS	ROUTE 5/HOWARDS CREEK RD	BOONE	NC	28607
HOWELL	CABARRUS	ROUTE 1 BOX 125	MIDLAND	NC	28107
HOWIE	UNION	P O BOX 340	WAXHAW	NC	28173
HOYLE MEMORIAL	SOUTH MOUNTAIN	ROUTE 3 BOX 275	LAWDALE	NC	28090
HUDSON CHAPEL	SOUTH FORK	ROUTE 2 BOX 14	CATAWBA	NC	28609
HUDSON FIRST	CALDWELL	P O BOX 663/345 MAIN ST	HUDSON	NC	28638
HUGGINS MEMORIAL	MS ATLANTIC	BOX 227	HARKERS ISLAND	NC	28531
HULOAH	RANDOLPH	ROUTE 8	ASHEBORO	NC	27203
HULLS GROVE	SOUTH FORK	ROUTE 2 BOX 148	VALE	NC	28168
HUNTER HILLS	PIEDMONT	1806 MERRITT DRIVE	GREENSBORO	NC	27407
HUNTERSVILLE FIRST	MECKLENBURG	P O BOX 331	HUNTERSVILLE	NC	28078
HUNTSVILLE	YADKIN	ROUTE 5 BOX 214	MOCKSVILLE	NC	27028
HYATTS CHAPEL	TUCKASEEGEE	ROUTE 1	WHITTIER	NC	28789
HYDE PARK	ROBESON	301 ROBERTS AVE	LUMBERTON	NC	28358
ICARD FIRST	THERON RANKIN	PO BOX 190	ICARD	NC	28666
ICARDS GROVE	CATAWBA RIVER	ROUTE 1 BOX 357-X	CONNELLY SPRINGS	NC	28612
IDLEWILD	MECKLENBURG	12701 IDLEWILD RD	MATTHEWS	NC	28105
IGAMES CROSS ROADS	SOUTH YADKIN	ROUTE 1	MOCKSVILLE	NC	27028
IMMANUEL	CABARRUS	600 SPRING ST SW	CONCORD	NC	28025
IMMANUEL	EASTERN	SUNSET AVE	CLINTON	NC	28328
IMMANUEL	KINGS MOUNTAIN	P O BOX 1052	SHELBY	NC	28150
IMMANUEL	NEUSE	PO BOX 1065	KINSTON	NC	28501
IMMANUEL	NEW SOUTH RIVER	219 HULL RD	FAYETTEVILLE	NC	28303
IMMANUEL	PIEDMONT	2432 HIGH POINT ROAD	GREENSBORO	NC	27403
IMMANUEL	SOUTH ROANOKE	1101 S ELM ST	GREENVILLE	NC	27834
IMMANUEL	STANLY	1311 OLD CHARLOTTE RD	ALBEMARLE	NC	28001
IMMANUEL	WILMINGTON	1401 GREENFIELD STREET	WILMINGTON	NC	28401
IMMANUEL	YATES	3573 HILLSBOROUGH ROAD	OURHAM	NC	27705
INADA	BUNCOMBE	27 PINE LANE	ASHEVILLE	NC	28806
INDOENOEENCE HILL	MECKLENBURG	ROUTE 7 BOX 642	CHARLOTTE	NC	28213
INOIAN GROVE	SURRY	ROUTE 1 BOX 490	MT AIRY	NC	27030
INOIAN TRAIL FIRST	UNION	BOX 549	INOIAN TRAIL	NC	28079
INEZ	CULLOM	ROUTE 3 BOX 96	WARRENTON	NC	27589
INGOLD	EASTERN	P O BOX 3197	INGOLD	NC	28446
INWOOD	PALEIGH	3700 LAKE WHEELER RD	RALEIGH	NC	27603
ITOLA	MACON	ROUTE 3 BOX 247	FRANKLIN	NC	28734
IRON HILL	COLUMBUS	ROUTE 3 BOX 29	TABOR CITY	NC	28463
ISLAND CREEK	EASTERN	ROUTE 2 BOX 349	ROSE HILL	NC	28458
ISLAND CREEK	FLAT RIVER	ROUTE 5 BOX 237	HENDERSON	NC	27536
ISLAND FORD	SOUTH YADKIN	RT 6-ARCHIE BYERS	STATESVILLE	NC	28677
ISLAND FORD	YADKIN	ROUTE 1	JONESVILLE	NC	28642
ISLAND GROVE	BURNT SWAMP	ROUTE 2 BOX 173-B	PEMBROKE	NC	28372
IVANHOE	WILMINGTON		IVANHOE	NC	28447
IVES MEMORIAL	SANDHILLS	PO BOX 278	PINEBLUFF	NC	28373
IVY CREEK	BUNCOMBE	BOX 231	WEAVERVILLE	NC	28787
IVY GAP	YANCEY	ROUTE 3	BURNSVILLE	NC	28714
IVY GREEN	SURRY	ROUTE 6 BOX 293	MT AIRY	NC	27030
IVY HILL	FRNCH BROAD	ROUTE 7 IVY HILL RD	WFAVFRVILLE	NC	28787
JACKS CREEK	GENERAL GROUP	ROUTE 1	BURNSVILLE	NC	28714
JACKSON	WEST CHOWAN	CHURCH STREET	JACKSON	NC	27845
JACKSON LINE	TENNESSEE RIVER	P O BOX 622	BYRON CITY	NC	28713
JACKSON PARK	CABARRUS	1005 JACKSON STREET	KANNAPOLIS	NC	28081
JACKSON PARK	MECKLENBURG	9409 DORCAS LANE	CHARLOTTE	NC	28208
JACKSONVILLE FIRST	NEW RIVER	P O BOX 320	JACKSONVILLE	NC	28540
JAMES CHAPEL	HAYWOOD	ROUTE 1 BOX 290	CALF	NC	28721
JAMESTOWN FIRST	CENTRAL	P O BOX 789	JAMESTOWN	NC	27282
JAMESVILLE	SOUTH ROANOKE	PO BOX 33	JAMESVILLE	NC	27866
JARRETT MEMORIAL	TUCKASEEGEE	P O BOX 40	OILLSBORO	NC	28725
JENNIES BRANCH	BRUNSWICK	ROUTE 2	SHALLOTTE	NC	28459
JERSEY	LIBERTY	ROUTE 7 BOX 90	LEXINGTON	NC	27292
JERUSALEM	SOUTH YADKIN	ROUTE 4 BOX 186	MOCKSVILLE	NC	27028
JESSUP GROVE	PIEDMONT	4530 JESSUP GROVE ROAD	GREENSBORO	NC	27410
JESSUP GROVE	SURRY	ROUTE 2	PILOT MOUNTAIN	NC	27041
JEWEL	CENTRAL	P O BOX 7121	HIGH POINT	NC	27264
JOHNS CREEK	TUCKASEEGEE	BOX 2229	CULLOWHEE	NC	28723
JOHNS RIVER	CALDWELL	ROUTE 8 BOX 321	LENOIR	NC	28645
JOHNSON	EASTERN	ROUTE 2 BOX 71	WARSAW	NC	28398
JONAS RIDGE	AVERY	BOX 168	JONAS RIDGE	NC	28641
JONES GAP	CAROLINA	P O BOX 671	HENDERSONVILLE	NC	28793
JONES STREET	DOCK	ROUTE 2 BOX 293	TABOR CITY	NC	28463
JONES VALLEY	NEW FOUND	ROUTE 2	LEICESTER	NC	28748
JONESBORO	JOHNSTON	ROUTE 2	OUNN	NC	28334
JONESBORO HEIGHTS	SANDY CREEK	P O BOX 2003	SANFORD	NC	27330

JONESVILLE FIRST	YADKIN	134 WINSTON ROAD	JONESVILLE	NC	29642
JORDANS CHAPEL	NEUSE	ROUTE 3	MOUNT OLIVE	NC	28365
JOYLIGHT	SURRY	839 TOAST RD	MT AIRY	NC	27030
JUDSON	NEW SOUTH RIVER	ROUTE 9 BOX 486	FAYETTEVILLE	NC	28301
JULIAN	PIEDMONT		JULIAN	NC	27283
JUNALUSKA	TRUETT	ROUTE 1 BOX 49	ANDREWS	NC	28901
JUNIPER SPRINGS	SANJOY CREEK	ROUTE 10 BOX 425	SANFORD	NC	27330
JUPITER	BUNCOMBE	ROUTE 3 BOX 192	WEAVERVILLE	NC	28787
KANNAPOLIS FIRST	CABARRUS	WEST 1ST AND MAIN STREET	KANNAPOLIS	NC	28081
KELFORD	WEST CHOWAN	P O BOX 37	KELFORD	NC	27847
KELLUM	NEW RIVER	ROUTE 5 BOX 173	JACKSONVILLE	NC	28540
KENANSVILLE	EASTERN	P O BOX 517	KENANSVILLE	NC	28349
KENDALLS	STANLY	ROUTE 1 BOX 539	NEW LONDON	NC	28127
KENLY	JOHNSTON	BOX 237	KENLY	NC	27542
KENNEBEC	LITTLE RIVER	BOX 756	ANGIER	NC	27501
KENNEY HOME	NEUSE	ROUTE 2 BOX 48	KINSTON	NC	28501
KERLEE	BUNCOMBE	KERLEE HEIGHTS RD	BLACK MOUNTAIN	NC	28711
KERNERSVILLE FIRST	PILOT MOUNTAIN	401 OAKHURST STREET	KERNERSVILLE	NC	27284
KERR STREET	CABARRUS	114 KERR STREET NW	CONCORD	NC	28025
KERRS CHAPEL	BEULAH	ROUTE 2	ELDON COLLEGE	NC	27244
KING FIRST	PILOT MOUNTAIN	P O BOX 481	KING	NC	27021
KING MEMORIAL	UNION	BOX 388	WAXHAW	NC	28173
KINGS CREEK	CALDWELL	ROUTE 1 BOX 444	LENOIR	NC	28645
KINGS MOUNTAIN	KINGS MOUNTAIN	P O BOX 629	KINGS MOUNTAIN	NC	28086
KINGS MOUNTAIN FIRST	KINGS MOUNTAIN	P O BOX 786	KINGS MOUNTAIN	NC	28086
KINGS MOUNTAIN SECOND	KINGS MOUNTAIN	120 LINWOOD OR	KINGS MOUNTAIN	NC	28086
KINNETT MEMORIAL	MOUNT ZION	1106 E MOREHEAD STREET	BURLINGTON	NC	27215
KINSTON FIRST	NEUSE	PO BOX 794	KINSTON	NC	28501
KINZA MEMORIAL	STANLY	ROUTE 2	STANFIELD	NC	28163
KITTRELL	CULLOM	P O BOX 85/0 E PERKINSON	KITTRELL	NC	27544
KITTY HAWK FIRST	CHOWAN	P O BOX 165	KITTY HAWK	NC	27949
KNIGHTDALE	RALEIGH	P O BOX 21	KNIGHTDALE	NC	27545
KNOBBS	STONE MOUNTAIN	ROUTE 2	ELKIN	NC	28621
KNOLLWOOD	PILOT MOUNTAIN	330 KNOLLWOOD STREET	WINSTON-SALEM	NC	27104
KNOTT'S GROVE	FLAT RIVER	ROUTE 3	OXFORD	NC	27565
KONA	MITCHELL	ROUTE 3	BAKERSVILLE	NC	28705
KONNOAK	PILOT MOUNTAIN	400 MCLEAN STREET	WINSTON-SALEM	NC	27107
KOREAN	MS MECKLENBURG	4921 RANDOLPH RD	CHARLOTTE	NC	28211
KOREAN	MS NEW SOUTH RIVER	P O BOX 53237	FAYETTEVILLE	NC	28305
KOREAN	MS RALEIGH	C/O 218 S ACADEMY ST	CARY	NC	27511
KOREAN CENTRAL	CENTRAL	P O BOX 1922	HIGH POINT	NC	27261
KURE BEACH FIRST	WILMINGTON	P O BOX 99	KURE BEACH	NC	28449
LAODONTA	SURRY	ROUTE 1 BOX 319	MT AIRY	NC	27030
LAFAYETTE	NEW SOUTH RIVER	501 HOPE MILLS RD	FAYETTEVILLE	NC	28304
LAGRANGE FIRST	NEUSE	201 N CASWELL STREET	LAGRANGE	NC	28551
LAGRANGE PARK	NEW SOUTH RIVER	7502 ASCOT AVE	FAYETTEVILLE	NC	28303
LAKE FOREST	WILMINGTON	1626 LAKE BRANCH OR	WILMINGTON	NC	28401
LAKE JAMES	CATAWBA RIVER	ROUTE 12 BOX 440	MORGANTON	NC	28655
LAKE JUNALUSKA FIRST	HAYWOOD	P O BOX 473/HOSPITAL OR	LAKE JUNALUSKA	NC	28765
LAKE LYNN	NEW SOUTH RIVER	3105 SEVEN MTN OR	FAYETTEVILLE	NC	28306
LAKE NORMAN	MECKLENBURG	P O BOX 901	OAVIOSON	NC	28036
LAKE RIM	MS NEW SOUTH RIVER	ROUTE 4 BOX 340	FAYETTEVILLE	NC	28304
LAKE TOWNSENO	PIEDMONT	214 DENNY ROAD	GREENSBORO	NC	27405
LAKE TOXAWAY	TRANSLYVANIA	P O BOX 33	SAPPHIRE	NC	28774
LAKE VIEW	DAN VALLEY	ROUTE 1 BOX 563	MAOISON	NC	27025
LAKE WACCAMAW FIRST	COLUMBUS	P O BOX 202	LAKE WACCAMAW	NC	28450
LAKESTOE	NORTH ROANOKE	1501 SUNSET AVENUE	ROCKY MOUNT	NC	27801
LAKEVIEW	CALDWELL	119 SHASTA LANE	LENOIR	NC	28645
LAKEVIEW	CATAWBA RIVER	ROUTE 1	VALDESE	NC	28690
LAKEVIEW	GASTON	P O BOX 486	MCAOENVILLE	NC	28101
LAKEVIEW	LIBERTY	ROUTE 1	LINWOOD	NC	27299
LAKEVIEW	STANLY	ROUTE 6 BOX 679	ALBEMARLE	NC	28001
LAKEVIEW	MS THERON RANKIN	ROUTE 10 BOX 51	HICKORY	NC	28601
LAKEVIEW	UNION	C/O ROUTE 1 BOX 770	INOIAN TRAIL	NC	28079
LAKEWOOD	BUNCOMBE	201 S RIDGEWAY AVE	BLACK MOUNTAIN	NC	28711
LAKEWOOD	CABARRUS	806 KLUFT STREET	KANNAPOLIS	NC	28081
LAKEWOOD	YATES	2100 CHAPEL HILL ROAD	DURHAM	NC	27707
LAMBERT MEMORIAL	BEULAH	ROUTE 1 BOX 90	ROXBORO	NC	27573
LANDIS	ROWAN	P O BOX 8	LANDIS	NC	28088
LANDMARK	ASHE	ROUTE 2 BOX 210	LANSING	NC	27643
LANE STREET	CABARRUS	2532 LANE STREET	KANNAPOLIS	NC	28081
LANES CREEK	UNION	BOX 284	MARSHVILLE	NC	28103
LANKFORD MEMORIAL	PIEDMONT	3708 YANCEYVILLE STREET	GREENSBORO	NC	27405
LASKER	WEST CHOWAN		LASKER	NC	27848
LATTIMORE	KINGS MOUNTAIN	P O BOX 188	LATTIMORE	NC	28089
LAUREL BEND	FRENCH BROAD	ROUTE 6	MARSHALL	NC	28753
LAUREL BLUFF	SURRY	ROUTE 3 BOX 44	DOBSON	NC	27017
LAUREL BRANCH	FRENCH BROAD	ROUTE 2	MARSHALL	NC	28753
LAUREL BRANCH	TUCKASEGEE	LAUREL BRANCH RD	SYLVA	NC	28779
LAUREL BRANCH	YANCEY	ROUTE 6	BURNSVILLE	NC	28714
LAUREL CHAPEL	FRENCH BROAD	ROUTE 3	MARS HILL	NC	28754
LAUREL FORK	STONY FORK	ROUTE 4 BOX 542	BOONE	NC	28607
LAUREL GROVE	HAYWOOD	ROUTE 3	CANTON	NC	28716
LAUREL HAVEN	SOUTH MOUNTAIN	ROUTE 4 BOX 637	MORGANTON	NC	28655
LAUREL HILL	BLUE RIDGE	ROUTE 1 BOX 477	NEBO	NC	28761
LAUREL HILL	MONTGOMERY	ROUTE 1 BOX 164-E	CANDOR	NC	27229
LAUREL HILL	PEE DEE	P O BOX 367	LAUREL HILL	NC	28521
LAUREL KNOB	ASHE	ROUTE 1 BOX 288	TODD	NC	28684
LAUREL SPRINGS	ALLEGHANY	ROUTE 1	LAUREL SPRINGS	NC	28644
LAUREL SPRINGS	BUNCOMBE	ROUTE 6 BOX 649	FAIRVIEW	NC	28730
LAUREL SPRINGS	THREE FORKS	ROUTE 1	BOONE	NC	28607
LAUREL STREET	STANLY	615 LAUREL STREET	ALBEMARLE	NC	28001
LAUREL VALLEY	FRENCH BROAD	ROUTE 3 BOX 100-B	MARS HILL	NC	28754
LAUREL WOOD	GASTON	ROUTE 3	BESSEMER CITY	NC	28016
LAURINBURG FIRST	PEE DEE	P O BOX 883	LAURINBURG	NC	28352
LAVENTA	SANDY RUN	ROUTE 1 BOX 430	MORFESBORO	NC	28114
LAWINGS CHAPEL	SOUTH FORK	ROUTE 2 BOX 497	MAIOEN	NC	28650
LAWDALE	KINGS MOUNTAIN	P O BOX 126	LAWDALE	NC	28090
LAWDALE	PIEDMONT	3505 LAWDALE DRIVE	GREENSBORO	NC	27408
LAWRENCE	WEST CHOWAN	ROUTE 2 BOX 370	WINDSOR	NC	27983
LAYTOWN	STONY FORK	ROUTE 5 BOX 324	LENOIR	NC	28645
LEA BETHEL	BEULAH	ROUTE 1 BOX 39	PROSPECT HILL	NC	27314
LEBANON	ALEXANDER	ROUTE 4	TAYLORSVILLE	NC	28681

LEBANON	BRUNSWICK	ROUTE 1	WINNAROW	NC	28479
LEBANON	NEW SOUTH RIVER	ROUTE 1 BOX 451	FAYETTEVILLE	NC	28301
LEOGER	MITCHELL	208 CHURCH ROAD	BAKERSVILLE	NC	28705
LEE PARK	UNION	704 TOMBERLIN ST	MONROE	NC	28110
LEES CHAPEL	JOHNSTON	PO BOX 40	MIDDLESEX	NC	27557
LEESVILLE	RALEIGH	ROUTE 6 BOX 359	RALEIGH	NC	27612
LEITCH CREEK	BURNT SWAMP	ROUTE 1 BOX 18-A	MAXTON	NC	28364
LELANO	BRUNSWICK	P O BOX 237	LELANO	NC	28451
LEMON SPRINGS	SANDHILLS	P O BOX 66	LEMON SPRINGS	NC	28355
LENNONS CROSSROADS	COLUMBUS	ROUTE 1 BOX 361	EVERGREEN	NC	28438
LENDIR FIRST	CALDWELL	304 MAIN ST NW	LENDIR	NC	28645
LEONAROS FORK	SOUTH FORK	ROUTE 1 BOX 290	LINCOLNTON	NC	28092
LEWIS FORK	BRUSHY MOUNTAIN	ROUTE 1 BOX 155	PURLEAR	NC	28665
LEWISTON FIRST	WEST CHOWAN	P O BOX 130	LEWISTON	NC	27849
LEWISVILLE	PILOT MOUNTAIN	P O BOX 327	LEWISVILLE	NC	27023
LEXINGTON AVENUE	CENTRAL	620 E LEXINGTON AVE	HIGH POINT	NC	27262
LEXINGTON FIRST	LIBERTY	PO BOX 436	LEXINGTON	NC	27292
LIBERTY	ALLEGHANY	ROUTE 4 BOX 441	SPARTA	NC	28675
LIBERTY	BRIER CREEK	ROUTE 1 BOX 229	MORAVIAN FALLS	NC	28654
LIBERTY	BUNCOMBE	ROUTE 4 BOX 221-A	CANDLER	NC	28715
LIBERTY	CALDWELL	P O BOX 69	LENDIR	NC	28645
LIBERTY	CAROLINA	P O BOX 146	CONEVILLE	NC	28727
LIBERTY	HAYWOOD	ROUTE 4 BOX 179	WAYNESVILLE	NC	28786
LIBERTY	LIBERTY	ROUTE 2 BOX 590	THOMASVILLE	NC	27360
LIBERTY	MACON	ROUTE 4	FRANKLIN	NC	28734
LIBERTY	NEW FOUND	ROUTE 1	HOT SPRINGS	NC	28743
LIBERTY	NEW SOUTH RIVER	2407 SOUTHERN AVE	FAYETTEVILLE	NC	28306
LIBERTY	TRUETT	ROUTE 1	TURLETOWN	TN	37391
LIBERTY	TUCKASEEGEE	C/O P O BOX 454	SYLVA	NC	28779
LIBERTY	SANDY RUN	P O BOX 578	HENRIETTA	NC	28076
LIBERTY FIRST	RANDOLPH	P O BOX 815	LIBERTY	NC	27298
LIBERTY GROVE	ASHE	ROUTE 1 BOX 48	TOOD	NC	28684
LIBERTY GROVE	BRUSHY MOUNTAIN	ROUTE 5 BOX 16	NORTH WILKESBORO NC		28659
LIBERTY HILL	ASHE		CRUMPLER	NC	28617
LIBERTY HILL	MITCHELL	ROUTE 2 BOX 1118	SPROCE PINE	NC	28717
LIBERTY HILL	MONTGOMERY	ROUTE 2 BOX 85	MOUNT GILEAD	NC	27306
LICK CREEK	LIBERTY	ROUTE 1	DENTON	NC	27239
LILEDOON	ALEXANDER	P O BOX 475	TAYLORSVILLE	NC	28681
LILESVILLE	ANSON	P O BOX 305	LILESVILLE	NC	28091
LILLINGTON	LITTLE RIVER	P O BOX 297	LILLINGTON	NC	27546
LILY BRANCH	MITCHELL	ROUTE 3 BOX 157	BAKERSVILLE	NC	28705
LILY MEMORIAL	KINGS MOUNTAIN	1321 S LAFAYETTE ST	SHELBY	NC	28150
LINCOLN AVENUE	SOUTH FORK	P O BOX 441	LINCOLNTON	NC	28092
LINCOLNTON FIRST	SOUTH FORK	P O BOX 714	LINCOLNTON	NC	28092
LINOLEY PARK	PIEDMONT	4010 WALKER AVENUE	GREENSBORO	NC	27403
LINNEYS GROVE	ALEXANDER	ROUTE 1 BOX 95A	HIDDENITE	NC	28636
LISBON	BLADEN	ROUTE 1 BOX 205	CLARKTON	NC	28433
LITTLE BRASSTOWN	TRUETT	BOX 12	BRASSTOWN	NC	28902
LITTLE COVE	TRANSYLVANIA	P O BOX 1194	BREVARO	NC	28712
LITTLE CREEK	FRENCH BROAD	ROUTE 3	MARS HILL	NC	28754
LITTLE GLADE	TRUETT	ROUTE 2	MURPHY	NC	28906
LITTLE HELTON	ASHE	ROUTE 1 BOX 253	GRASSY CREEK	NC	28631
LITTLE IVY	FRENCH BROAD	ROUTE 1 BOX 62-A	MARS HILL	NC	28754
LITTLE RICHMOND	SURRY	ROUTE 3 BOX 328	ELKIN	NC	28621
LITTLE RIVER	ALEXANDER	ROUTE 4 BOX 407-A	TAYLORSVILLE	NC	28681
LITTLE RIVER	TRANSYLVANIA	ROUTE 1 BOX 100	PENROSE	NC	28766
LITTLE ROCK	BRUSHY MOUNTAIN	ROUTE 1 BOX 148	BOOMER	NC	28606
LITTLE ROCK CREEK	MITCHELL	ROUTE 1 BOX 50	BAKERSVILLE	NC	28705
LITTLE SAVANNAH	TUCKASEEGEE	ROUTE 3 BOX 243	SYLVA	NC	28779
LITTLE SNOWBIRD	CHEROKEE	ROUTE 1	ROBBINSVILLE	NC	28771
LITTLETON	CULLOM	P O BOX 216	LITTLETON	NC	28750
LIVE OAK	JOHNSTON	RT 1 BOX 458	SELMA	NC	27576
LIVING CLAY	CULLOM	P O BOX 2000	HENDERSON	NC	27536
LIVINGSTON MEMORIAL	CALDWELL	ROUTE 1 BOX 305	BOOMER	NC	28606
LOCUST FIELD	TUCKASEEGEE	P O BOX 499	OILLSBORO	NC	28725
LOCUST FIRST	STANLY	P O BOX 154	LOCUST	NC	28097
LOCUST GROVE	CAROLINA	ROUTE 5	HENDERSONVILLE	NC	28739
LOCUST GROVE	FRENCH BROAD	ROUTE 3	WEAVERVILLE	NC	28787
LONE OAK	CHEOAH	STAR ROUTE 1	ROBBINSVILLE	NC	28771
LONG BRANCH	ASHE	PO BOX 154	LANSING	NC	28643
LONG BRANCH	FRENCH BROAD	ROUTE 7 BOX 238	MARSHALL	NC	28753
LONG BRANCH	HAYWOOD	ROUTE 1 BOX 582	CANTOR	NC	28716
LONG BRANCH	NEW SOUTH RIVER	ROUTE 1 BOX 328-B	AUTRYVILLE	NC	28318
LONG BRANCH	ROBESON	ROUTE 2 BOX 256	LUMBERTON	NC	28358
LONG BRANCH	TUCKASEEGEE	BOX 161	OILLSBORO	NC	28725
LONG BRANCH ROAD	GREEN RIVER	ROUTE 3 BOX 297	FOREST CITY	NC	28043
LONG CREEK	CHEOAH	P O BOX 368	ROBBINSVILLE	NC	28771
LONG CREEK	HECKLENBURG	9432 MT HOLLY-HUNTERS SVLE	HUNTERSVILLE	NC	28078
LONG CREEK	WILMINGTON	ROUTE 1 BOX 182	CURRY	NC	28635
LONG CREEK MEMORIAL	GASTON	P O BOX 484	DALLAS	NC	28036
LONG LEAF	WILMINGTON	317 SHIPYARD BLVD	WILMINGTON	NC	28403
LONG RIDGE	STONY FORK	PO BOX 91	PINEOLA	NC	28662
LONG SHOALS	BUNCOMBE	ROUTE 1 BOX 58	AROE	NC	28704
LONG SHOALS	SOUTH FORK	ROUTE 4 BOX 514	LINCOLNTON	NC	28092
LONGS CHAPEL	BUNCOMBE	RT 1 LONGS CHAPEL RD	WEAVERVILLE	NC	28787
LONGVIEW	MACON	ROUTE 2	FRANKLIN	NC	28734
LONGVIEW	RALEIGH	200 N KING CHARLES RD	RALEIGH	NC	27610
LONGVIEW	THERON RANKIN	205 24TH ST SW	HICKORY	NC	28601
LONGWOOD	BRUNSWICK	P O BOX 96	LONGWOOD	NC	28452
LORAY	GASTON	1128 W FRANKLIN BLVD	GASTONIA	NC	28052
LOUISBURG	TAR RIVER	PO BOX 730	LOUISBURG	NC	27549
LOVE GROVE	BLADEN	P O BOX 114	TAR HEEL	NC	28392
LOVE MEMORIAL	GASTON	311 E WALNUT AVENUE	GASTONIA	NC	28052
LOVE MEMORIAL	NEUSE	298 WOODLAND CHURCH RD	GOLDSBORO	NC	27530
LOVE VALLEY	KINGS MOUNTAIN	ROUTE 4 BOX 326-A	KINGS MOUNTAIN	NC	28086
LOVEDALE	TUCKASEEGEE	ROUTE 3 BOX 492-A	SYLVA	NC	28779
LOVELADY	CALDWELL	ROUTE 1 BOX 182	GRANITE FALLS	NC	27330
LOVES CREEK	SANDY CREEK	1731 EAST RALEIGH ST	SILER CITY	NC	27344
LOWELL FIRST	GASTON	400 W FIRST STREET	LOWELL	NC	28098
LOWER BIG PINE	NEW FOUND	ROUTE 7 BOX 121	MARSHALL	NC	28753
LOWER CREEK	CALDWELL	633 LOWER CREEK DRIVE NE	LENDIR	NC	28645
LOWEYS CHAPEL	BURNT SWAMP	ROUTE 1 BOX 144-A	RAEFORD	NC	28376
LOWES GROVE	YATES	4430 SOUTH ALSTON AVENUE	OURHAM	NC	27713

LUMBER BRIDGE	ROBESON	PO BOX 142	LUMBER BRIDGE	NC	28357
LUMBERTON	TUCKASEEGEE	ROUTE 68 BOX 155	CULDWHEE	NC	28723
LUMBERTON FIRST	ROBESON	PO BOX 938	LUMBERTON	NC	28358
LUSK CHAPEL	NEW FOUND	ROUTE 1	HOT SPRINGS	NC	28743
LYNN'S CROSSROS CHAP MS	YATES	C/O 2703 HOLLOWAY ST	OURHAM	NC	28703
LYNNWOOD LAKES	PIEDMONT	4206 WILLIAMS DAIRY RD	GREENSBORO	NC	27406
LYSTRA	YATES	ROUTE 7 BOX 152	CHAPEL HILL	NC	27514
MABEL	THREE FORKS	ROUTE 1	ZIONVILLE	NC	28698
MACEOONIA	ALEXANDER	ROUTE 3 BOX 77	TAYLORSVILLE	NC	28681
MACEOONIA	BLUE RIDGE	ROUTE 1 BOX 741	NEBO	NC	28761
MACEOONIA	BUNCOMBE	ROUTE 1 BOX 419	ALEXANDER	NC	28701
MACEOONIA	CHEROKEE	ROUTE 1 BOX 137	CHEROKEE	NC	28719
MACEOONIA	CHOWAN	ROUTE 3 BOX 217	EDENTON	NC	27932
MACEOONIA	COLUMBUS	ROUTE 1	EVERGREEN	NC	28438
MACEOONIA	ELKIN	ROUTE 1	RONOA	NC	28670
MACEOONIA	GASTON	2021 GARLAND AVENUE	GASTONIA	NC	28052
MACEOONIA	KINGS MOUNTAIN	ROUTE 4 BOX 182-A	KINGS MOUNTAIN	NC	28086
MACEOONIA	LITTLE RIVER	ROUTE 1	HOLLY SPRINGS	NC	27540
MACEOONIA	NEW SOUTH RIVER	ROUTE 2 BOX 310	FAYETTEVILLE	NC	28301
MACEOONIA	NORTH ROANOKE	ROUTE 1 BOX 150-A	SPRING HOPE	NC	27882
MACEOONIA	PILOT MOUNTAIN	BATHANIA-TOBACCOVILLE RD	TOBACCOVILLE	NC	27050
MACEOONIA	RALEIGH	7100 HOLLY SPRINGS RD	RALEIGH	NC	27606
MACEOONIA	RANDOLPH	ROUTE 2 BOX 82	LISBERTY	NC	27298
MACEOONIA	SOUTH FORK	ROUTE 3 BOX 550	LINCOLNTON	NC	28092
MACEOONIA	TRUETT	ROUTE 1 BOX 480/LEOFORD	COPPERHILL	TN	37317
MACEOONIA	UNION	1024 STACK ROAD	MONROE	NC	28100
MACON	UXLOM	P O BOX 12	MACON	NC	27551
MADISON AVENUE	NEUSE	1703 E LAUREL STREET	COLOSBORO	NC	27530
MADISON FIRST	OAN VALLEY	P O BOX 209	MADISON	NC	27025
MADISON SEMINARY	FRENCH BROAD	P O BOX 68	MARS HILL	NC	28753
MAGGIE VALLEY FIRST	HAYWOOD	ROUTE 1	MAGGIE VALLEY	NC	28751
MAGNOLIA	OOCK	RT 4 BOX 293-C	WHITEVILLE	NC	28472
MAGNOLIA	EASTERN	P O BOX 147	MAGNOLIA	NC	28453
MAGNOLIA	NEW SOUTH RIVER	ROUTE 1 BOX 80-C	STEOMAN	NC	28391
MAGNOLIA STREET	PIEDMONT	1203 MAGNOLIA STREET	GREENSBORO	NC	27401
MAIDEN FIRST	SOUTH FORK	P O BOX 338	MAIDEN	NC	28650
MAIN STREET	CAROLINA	202 S MAIN ST	HENDERSONVILLE	NC	28739
MAIN STREET	GREEN RIVER	619 EAST MAIN ST	SPINDALE	NC	28160
MAIN STREET	PILOT MOUNTAIN	P O BOX 1308	KERNERSVILLE	NC	27284
MALTBY	TRUETT	ROUTE 1	MARBLE	NC	28903
MANTEO	CHOWAN	P O BOX 670	MANTEO	NC	27954
MAPLE GROVE	CALDWELL	ROUTE 1	EDGEMONT	NC	28620
MAPLE GROVE	STONE MOUNTAIN	ROUTE 1	HAYS	NC	28635
MAPLE HILL	NEW RIVER	ROUTE 1 BOX 230-A	RICHLANOS	NC	28574
MAPLE RIDGE	BUNCOMBE	ROUTE 4 BOX 240-A	CANDLER	NC	28715
MAPLE SPRINGS	RANDOLPH	P O BOX 357	SEAGROVE	NC	27341
MAPLE SPRINGS	TAR RIVER	ROUTE 5 BOX 107	LOUISBURG	NC	27549
MAPLE SPRINGS	TENNESSEE RIVER	ROUTE 3 BOX 201	BYRON CITY	NC	28711
MARATHA	GASTON	PO BOX 386	BESSEMER CITY	NC	28016
MARBLE SPRINGS	TRUETT	ROUTE 1 BOX 24	MARBLE	NC	28905
MARGARETTSVILLE	WEST CHOWAN	101 NORTH MAIN ST	MARGARETTSVILLE	NC	27853
MARION FIRST	BLUE RIDGE	P O BOX 218	MARION	NC	28752
MARS HILL	FRENCH BROAD	ROUTE 1 BOX 359	MARS HILL	NC	28754
MARS HILL	MOUNT ZION	ROUTE 1 BOX 334	HILLSBOROUGH	NC	27278
MARS HILL	WEST CHOWAN	P O BOX 484	COLERAIN	NC	27924
MARSHALL FIRST	FRENCH BROAD	GENERAL DELIVERY	MARSHALL	NC	28753
MARSHALLBERG	ATLANTIC	BOX 667	MARSHALLBERG	NC	28553
MARSHVILLE	UNION	ROUTE 4	MARSHVILLE	NC	28103
MARSTON	PEE DEE	ROUTE 2	MARSTON	NC	28363
MARTIN HILL	TRUETT	ROUTE 2	HAYESVILLE	NC	28904
MARY ELIZABETH	UNION	ROUTE 3 BOX 278	WAXHAW	NC	28173
MARYS CHAPEL	NEW SOUTH RIVER	P O BOX 263	CELENTON	NC	28328
MARYS CHAPEL	RALEIGH	ROUTE 9	WAKE FOREST	NC	27587
MASHBURN BRANCH	MACON	1501 BEASLEY RD	FRANKLIN	NC	28734
MASONBORO	WILMINGTON	ROUTE 6 BOX 525	WILMINGTON	NC	28403
MASSAPOAG	SOUTH FORK	1027 SOUTHERN AVE	LINCOLNTON	NC	28092
MASSEY HILL	NEW SOUTH RIVER	ROUTE 2 BOX 222	FAYETTEVILLE	NC	28306
MATHIS CHAPEL	SOUTH FORK	P O BOX 248	CATAWBA	NC	28609
MATTHEWS	MECKLENBURG	FLORENCE ST	MATTHEWS	NC	28105
MATXON FIRST	ROBESON	700 SUGAR CREEK RD W	MATXON	NC	28364
MAYFIELD MEMORIAL	MECKLENBURG	PO BOX 442	CHARLOTTE	NC	28213
MAYODAN FIRST	OAN VALLEY	ROUTE 2	MAYODAN	NC	27027
MAYS CHAPEL	SANDY CREEK	P O BOX 208	BEAR CREEK	NC	27207
MAYSVILLE FIRST	NEW RIVER	P O BOX 57	MAYSVILLE	NC	28555
MCAOVENILLE	GASTON	ROUTE 10 BOX 269	MCAOVENILLE	NC	28101
MCCONNELL ROAD	PIEDMONT	ROUTE 2 BOX 372	GREENSBORO	NC	27406
MCDONALD	PEE DEE	PO BOX 2	ROCKINGHAM	NC	28379
MCDONALD	ROBESON	ROUTE 8 BOX 54	MCDONALD	NC	28340
MCOUFFIE MEMORIAL	MOUNT ZION	202 MCGILL AVENUE NW	CHAPEL HILL	NC	27514
MCGILL AVENUE	CABARRUS	4300 MCKEE ROAD	CONCORA	NC	28025
MCKEE ROAD	MECKLENBURG	ROUTE 4	MATTHEWS	NC	28105
MCKINNEY COVE	MITCHELL	ROUTE 3 BOX 187	BAKERSVILLE	NC	28703
MEADOW GROVE	HAYWOOD	ROUTE 4	CANTON	NC	28716
MEADOW GROVE	TRUETT	P O BOX 1226	HAYESVILLE	NC	28904
MEADOWBROOK	CALDWELL	ROUTE 2 BOX 620	LENOIR	NC	28645
MEAT CAMP	THREE FORKS	301 S THIRD ST	BOONE	NC	28607
MEBANE FIRST	MOUNT ZION	519 MEHERRIN AVENUE	MEBANE	NC	27302
MEHERRIN	WEST CHOWAN	1219 CENTERGROVE ROAD	MURFREESBORO	NC	27855
MEMORIAL	CABARRUS	P O BOX 485	KANNAPOLIS	NC	28081
MEMORIAL	LITTLE RIVER	P O BOX 238	BULES CREEK	NC	27506
MEMORIAL	NEW RIVER	ROUTE 4 BOX 311	HAYSVILLE	NC	28555
MEMORIAL	NORTH ROANOKE	P O BOX 998	ROCKY MOUNT	NC	27801
MEMORIAL	ROBESON	ROUTE 7 BOX 653	PEMBROKE	NC	28372
MEMORIAL	STANLY	1510 GREENVILLE BLVD	NORWOOD	NC	28128
MEMORIAL	GENERAL GROUP	109 W CHURCH STREET	CHAPEL HILL	NC	27514
MEMORIAL G	SOUTH ROANOKE	ROUTE 1 BOX 246	GREENVILLE	NC	27834
MEMORIAL W	SOUTH ROANOKE	283 MERRIMON AVE	WILLIAMSTON	NC	27892
MENOLA	WEST CHOWAN	P O BOX 68	WOODLAND	NC	27897
MERRIMON AVENUE	BUNCOMBE	ROUTE 4	ASHEVILLE	NC	28801
MERRY HILL	WEST CHOWAN	BOX 130	MERRY HILL	NC	27957
MIAMI	CABARRUS	P O BOX 441	CONCORA	NC	28025
MICRO FIRST	JOHNSTON	ROUTE 2 BOX 4	MICRO	NC	27555
MIDDLE CROSS	SANDHILLS		WEST END	NC	27376
MIDDLE FORK	CAROLINA		HENDERSONVILLE	NC	28739

MIDDLE FORK	FRENCH BROAD	ROUTE 2/BACCHUS MCPETERS	MARS HILL	NC	28754
MIDDLE FORK	THREE FORKS	209 ROGERS OR	BOONE	NC	28607
MIDDLE FORK	TRANSYLVANIA	ROUTE 2 BOX 720	BREVARO	NC	28712
MIDDLE SWAMP	CHOWAN		CORAPEAKE	NC	27926
MIDDLEBURG	CULLOM	P O BOX 24	MIDDLEBURG	NC	27556
MIDDLESEX	JOHNSTON	P O BOX 446	MIDDLESEX	NC	27537
MILANO FIRST	CABARRUS	P O BOX 246	MILANO	NC	28107
MIDVIEW	KINGS MOUNTAIN	P O BOX 41	KINGS MOUNTAIN	NC	28086
MIDVILLE	NEW RIVER	P O BOX 138	TARAWA TERRACE	NC	28543
MIDWAY	ASHE	ROUTE 3 BOX 722	WEST JEFFERSON	NC	28694
MIDWAY	GASTON	ROUTE 6 BOX 303	GASTONIA	NC	28092
MIDWAY	PEE DEE	1110 WALNUT LANE	ROCKINGHAM	NC	28379
MIDWAY	POLK	ROUTE 1 BOX 197 A	COLUMBUS	NC	28722
MIDWAY	ROBESON	ROUTE 9 BOX 312	LUMBERTON	NC	28358
MIDWAY	SOUTH MOUNTAIN	ROUTE 2	CONNELLY SPRINGS	NC	28612
MIDWAY	TENNESSEE RIVER	C/O P O BOX 39	BYRON CITY	NC	28713
MIDWAY	UNION	ROUTE 1 BOX 585	WINGATE	NC	28174
MIDWOOD	MECKLENBURG	2029 MECKLENBURG AVE	CHARLOTTE	NC	28205
MILDRED	SOUTH ROANOKE	P O BOX 3	TARBORO	NC	27886
MILFORD HILLS	ROWAN	1238 E COLONIAL OR	SALISBURY	NC	28144
MILL CREEK	BEULAH	ROUTE 2 BOX 153	ROXBORO	NC	27573
MILL CREEK	GRUNSWICK	ROUTE 1 BOX 47	BOLIVIA	NC	28422
MILL CREEK	NEW SOUTH RIVER	ROUTE 1 BOX 154A	ROSEBORO	NC	28382
MILL CREEK	UNION	ROUTE 2 BOX 786	MONROF	NC	28110
MILL SPRING FIRST	POLK		MILL SPRING	NC	28756
MILLBROOK	RALEIGH	1519 MILLBROOK RD	RALEIGH	NC	27609
MILLER HILL	CALDWELL	822 EMERALD PLACE SW	LENDIR	NC	28645
MILLER STREET	CABARRUS	P O BOX 1098	KANNAPOLIS	NC	28081
MILLERS CREEK	BRUSHY MOUNTAIN	P O BOX 559	MILLERS CREEK	NC	28651
MILLERSVILLE	ALEXANDER	ROUTE 3 BOX 186B	TAYLORSVILLE	NC	28681
MILLS HOME	LIBERTY	701 WATSON AVE	THOMASVILLE	NC	27360
MILLS RIVER	CAROLINA	ROUTE 1 BOX 166	HORSE SHOE	NC	28742
MILTON	BEULAH	P O BOX 26	MILTON	NC	27305
MINE CREEK	MITCHELL	ROUTE 3 BOX 12	BAKERSVILLE	NC	28703
MINERAL SPRINGS	ANSON	ROUTE 1 BOX 98-A	POLKTON	NC	28135
MINERAL SPRINGS	FLKIN	211 CEDARBROOK RD	JONESVILLE	NC	28642
MINERAL SPRINGS	PILOT MOUNTAIN	3733 OGBURN AVENUE	WINSTON-SALEM	NC	27105
MINERAL SPRINGS	STANLY	ROUTE 1 BOX 215	OAKBORO	NC	28129
MINGO	NEW SOUTH RIVER	ROUTE 1	QUINN	NC	28334
MINNEAPOLIS	AVERY		MINNEAPOLIS	NC	28652
MINT HILL	MECKLENBURG	7835 MATTHEWS-MINT HILL	CHARLOTTE	NC	28212
MINTZ	NEW SOUTH RIVER	ROUTE 1	ROSEBORO	NC	28382
MISSION HISPANA	MS RALEIGH	2100 NOBLE RD	RALEIGH	NC	27608
MISN BAUTISTA HISPANA	MS MECKLENBURG	301 ELMHURST ROAD	CHARLOTTE	NC	28209
MISN BAUTISTA HISPANA	MS NEW SOUTH RIVER	600 SPRING AVE	SPRING LAKE	NC	28390
MISSION	STANLY	ROUTE 1 BOX 175	STANFIELD	NC	28163
MISSION HILL	TRUETT	ROUTE 3	HAYESVILLE	NC	28904
MISSION HOME	ASHE		FLEETWOOD	NC	28676
MISSIONARY RIDGE	CATAWBA RIVER	ROUTE 8 BOX 354	MORGANTON	NC	28655
MOCCASIN CREEK	TRUETT	ROUTE 2 BOX 360	MURPHY	NC	28906
MOCKSVILLE FIRST	SOUTH YAKIN	390 NORTH MAIN ST	MOCKSVILLE	NC	27028
MOHEVER	NORTH ROANOKE	ROUTE 2 BOX 145	NASHVILLE	NC	27856
MONCURE	SANDY CREEK	P O BOX 118	MONCURE	NC	27539
MONROE FIRST	UNION	P O BOX 219	MONROE	NC	28610
MONTFORD COVE	GREEN RIVER	ROUTE 1 BOX 256	UNION HILLS	NC	28167
MONTICELLO	SOUTH YAKIN	ROUTE 13 BOX 397	STATESVILLE	NC	28677
MONTWOOD	BEULAH	2254 BOSTON RD	ROXBORO	NC	27573
MOONS CHAPEL	SANDY CREEK	P O BOX 472	SILER CITY	NC	27344
MOORES CHAPEL	MOUNT ZION	BOX 55/CHURCH ST	SAXAPAHAW	NC	27340
MOORES CREEK	WILMINGTON	ROUTE 1 BOX 133-AA	CURRIE	NC	28435
MOORESVILLE FIRST	SOUTH YAKIN	P O BOX 419	MOORESVILLE	NC	28115
MORAVIAN FALLS	BRUSHY MOUNTAIN	P O BOX 276	MORAVIAN FALLS	NC	28654
MOREHEAD CITY FIRST	ATLANTIC	9TH AND BRIGGS STREET	MOREHEAD CITY	NC	28557
MORGAN CHAPEL	POLK	BOX 271	LANDRUM	SC	29356
MORGAN HILL	BUNCOMBE	ROUTE 2	WEAVERVILLE	NC	28787
MORGANTON FIRST	CATAWBA RIVER	P O DRAWER 459	MORGANTON	NC	28655
MORNINGSIDE	BUNCOMBE	14 MINERAL SPRINGS RD	ASHEVILLE	NC	28805
MORNINGSIDE	TRANSYLVANIA	OUTLAND AVENUE	BREVARO	NC	28712
MORRISVILLE FIRST	RALEIGH	P O BOX 89	MORRISVILLE	NC	27560
MORVEN	ANSON	P O BOX 136	MORVEN	NC	28119
MOSES CREEK	TUCKASEEGEE	53 SUNRISE PK/M STEPHENS	SYLVA	NC	28779
MOSS MEMORIAL	TRUETT	ROUTE 4 BOX 113-B	HAYESVILLE	NC	28904
MOUNT ADAR	MOUNT ZION	ROUTE 5 BOX 72	MEBANE	NC	27302
MOUNT AIRY	BURNT SWAMP	ROUTE 1 BOX 358	PEMBROKE	NC	28372
MOUNT AIRY FIRST	SURRY	714 N MAIN ST	MT AIRY	NC	27030
MOUNT ANDERSON	SOUTH FORK	ROUTE 1 BOX 301	MAIDEN	NC	28630
MOUNT BETHEL	BURNT SWAMP	ROUTE 1 BOX 345-A	HOLLISTER	NC	27844
MOUNT BEULAH	ANSON	ROUTE 4 BOX 400-B	WADESBORO	NC	28170
MOUNT BEULAH	GASTON	ROUTE 2 BOX 711	BESSEMER CITY	NC	28016
MOUNT CALVARY	CATAWBA RIVER	704 PRALEY STREET SW	VALDESE	NC	28690
MOUNT CALVARY	NEW SOUTH RIVER	ROUTE 3 BOX 352	FAYETTEVILLE	NC	28306
MOUNT CALVARY	PILOT MOUNTAIN	P O BOX 563	WALKERTOWN	NC	27051
MOUNT CALVARY	SOUTH MOUNTAIN	ROUTE 3 BOX 774	CONNELLY SPGS	NC	28612
MOUNT CALVARY	THREE FORKS	P O BOX 125	BANNER ELK	NC	28604
MOUNT CARMEL	ALLEGANY	ROUTE 1	GLADE VALLEY	NC	28627
MOUNT CARMEL	ANSON	P O BOX 308	PEACHLAND	NC	28133
MOUNT CARMEL	BRUSHY MOUNTAIN	ROUTE 2	MORAVIAN FALLS	NC	28654
MOUNT CARMEL	BUNCOMBE	200 MT CARMEL RD	ASHEVILLE	NC	28806
MOUNT CARMEL	CABARRUS	ROUTE 5 BOX 216-A	CONCORD	NC	28025
MOUNT CARMEL	CALDWELL	ROUTE 3 BOX 952	HUOSON	NC	28638
MOUNT CARMEL	MITCHELL	ROUTE 2 BOX 606	SPRUCE PINE	NC	28777
MOUNT CARMEL	MONTGOMERY	ROUTE 1	TROY	NC	27371
MOUNT CARMEL	MURRY	1158 MT CARMEL CHURCH RD	MT AIRY	NC	27030
MOUNT CARMEL	TRUETT	ROUTE 6	MURPHY	NC	28906
MOUNT CARMEL	WEST CHOWAN	ROUTE 1	SEABOARD	NC	27876
MOUNT CARMEL	YATES	ROUTE 7 BOX 224	CHAPL HILL	NC	27514
MOUNT ELAM	NEW SOUTH RIVER	ROUTE 2	ROSEBORO	NC	28382
MOUNT ELIM	BURNT SWAMP	ROUTE 1 BOX 181-C	RED SPRINGS	NC	28377
MOUNT ELIM	ROBESON	ROUTE 1 BOX 20	ORRUM	NC	28369
MOUNT EPHRAIM	STONY FORK	ROUTE 1	TRIPLETT	NC	28686
MOUNT GILEAD	CAROLINA	ROUTE 2 BOX 178	FLETCHER	NC	28732
MOUNT GILEAD	EASTERN	ROUTE 2 BOX 106	CLINTON	NC	28328
MOUNT GILEAD	NEW SOUTH RIVER	P O BOX 40524	FAYETTEVILLE	NC	28304
MOUNT GILEAD	SOUTH MOUNTAIN	ROUTE 1 BOX 194-C	CONNELLY SPRINGS	NC	28612

MOUNT GILEAD	YATES	ROUTE 4 BOX 121	PITTSBORO	NC	27312
MOUNT GILEAD FIRST	MONTGOMERY	P O BOX 207	MOUNT GILEAD	NC	27306
MOUNT HARMONY	BEULAH	ROUTE 1 BOX 50B	ROUGEMONT	NC	27572
MOUNT HARMONY	SANDY RUN	ROUTE 2 BOX 832	BOSTIC	NC	28018
MOUNT HEBRON	UNION	2817 MOUNT HARMONY CR RO	MATTHEWS	NC	28103
MOUNT HEBRON	ROCKY FACE	ROUTE 5	TAYLORSVILLE	NC	28681
MOUNT HEBRON	SOUTH MOUNTAIN	ROUTE 3 BOX 702	CONNELLY SPRINGS	NC	28612
MOUNT HERMAN	ALEXANDER	P O BOX 697	TAYLORSVILLE	NC	28681
MOUNT HERMAN	OAN VALLEY	ROUTE 3 BOX 311-A	REIDSVILLE	NC	27320
MOUNT HERMON	NORTH ROANOKE	ROUTE 1 BOX 282-F	ROCKY MOUNT	NC	27801
MOUNT HERMON	RALEIGH	ROUTE 1 BOX 461	MORRISVILLE	NC	27560
MOUNT HERMON	SURRY	ROUTE 3 BOX 171	ODDSBORO	NC	27017
MOUNT HERMON	YATES	ROUTE 1 BOX 389	OURHAM	NC	27705
MOUNT HOLLY	WILMINGTON	ROUTE 1 BOX 160	BURGAW	NC	28425
MOUNT HOLLY FIRST	GASTON	300 SOUTH MAIN STREET	MOUNT HOLLY	NC	28120
MOUNT HOLLY SECOND	GASTON	709 RANKIN AVENUE	MOUNT HOLLY	NC	28120
MOUNT HOME	CATAWBA RIVER	ROUTE 4 BOX 164	MORGANTON	NC	28655
MOUNT HOPE	MACON	ROUTE 10 BOX 439	FRANKLIN	NC	28734
MOUNT LEBANON	RANDOLPH	ROUTE 5	ASHERORD	NC	27203
MOUNT LEBANON	SANDY RUN	ROUTE 1	BOSTIC	NC	28018
MOUNT LIBERTY	TRUETT	ROUTE 4	MURPHY	NC	28906
MOUNT MITCHELL	YANCEY	ROUTE 5 BOX 711	BURNSVILLE	NC	28714
MOUNT MORIAH	BURNT SWAMP	ROUTE 8 BOX 323	LUMBERTON	NC	28358
MOUNT MORIAH	CAROLINA	P O BOX 29	EDNEYVILLE	NC	28727
MOUNT MORIAH	RALEIGH	ROUTE 2 BOX 203 A	RALEIGH	NC	27610
MOUNT MORIAH	ROBESON	ROUTE 1	MAXTON	NC	28364
MOUNT MORIAH	TRUETT	ROUTE 6 BOX 294	MURPHY	NC	28906
MOUNT MORIAH	UNION	ROUTE 1 BOX 253	PAGELAND	SC	29728
MOUNT MORIAH	YATES	ROUTE 7 BOX 185-A	OURHAM	NC	27707
MOUNT MORIAH CALVERT	TRANSYLVANIA	ROUTE 2 BOX 625	BREVARO	NC	28712
MOUNT NEBO	ROCKY FACE	ROUTE 2	HTDOENITE	NC	28636
MOUNT NELSON	NEUSE	PO BOX 207	EDREKA	NC	27830
MOUNT OLIVE	ALEXANDER	ROUTE 4 BOX 30	TAYLORSVILLE	NC	28681
MOUNT OLIVE	ASHE	ROUTE 1 BOX 124	TOOO	NC	28684
MOUNT OLIVE	BLUE RIOGE	ROUTE 4	MARION	NC	28752
MOUNT OLIVE	BRUNSWICK	ROUTE 2 BOX 13	BOLIVIA	NC	28422
MOUNT OLIVE	BUNCOMBE	736 TOWN MOUNTAIN ROAD	ASHEVILLE	NC	28804
MOUNT OLIVE	BURNT SWAMP	ROUTE 3 BOX 620-F	LUMBERTON	NC	28358
MOUNT OLIVE	CATAWBA RIVER	ROUTE 1 BOX 698	MORGANTON	NC	28655
MOUNT OLIVE	PEE OEE	ROUTE 4 BOX 16	ROCKINGHAM	NC	28379
MOUNT OLIVE	PILOT MOUNTAIN	ROUTE 3 BOX 155	KING	NC	27021
MOUNT OLIVE	SANDY CREEK	ROUTE 2 BOX 141	PITTSBORO	NC	27312
MOUNT OLIVE	UNION	ROUTE 1	MARSHVILLE	NC	28103
MOUNT OLIVE FIRST	EASTERN	300 N CHESTNUT ST	MOUNT OLIVE	NC	28365
MOUNT OLIVE	CAROLINA	P O BOX 453	HEMLOCKSVILLE	NC	27525
MOUNT OLIVET	FLAT RIVER	ROUTE 1	FRANKLINTON	NC	27525
MOUNT OLIVET	RALEIGH	3500 EDWARDS MILL ROAD	RALEIGH	NC	27612
MOUNT OLIVET	SANDY RUN	ROUTE 1	ELLENBORO	NC	28040
MOUNT PARON	STONY FORK	ROUTE 1 BOX 452	OEEP GAP	NC	28618
MOUNT PISGAH	BRIER CREEK	ROUTE 3	NORTH WILKESBORO	NC	28659
MOUNT PISGAH	BRUNSWICK	ROUTE 3 BOX 62	SUPPLY	NC	28462
MOUNT PISGAH	NEW SOUTH RIVER	ROUTE 7 BOX 120	FAYETTEVILLE	NC	28306
MOUNT PISGAH	STONE MOUNTAIN	ROUTE 1	TRAPHILL	NC	28685
MOUNT PISGAH	TRUETT		WARNF	NC	28909
MOUNT PISGAH	YATES	ROUTE 3	APEX	NC	27502
MOUNT PLEASANT	AVERY	ROUTE 3	NEWLANO	NC	28657
MOUNT PLEASANT	BLUE RIOGE	ROUTE 5 BOX 785	MARION	NC	28752
MOUNT PLEASANT	BRUSHY MOUNTAIN	ROUTE 1	WILKESBORO	NC	28697
MOUNT PLEASANT	CHOWAN	ROUTE 2 BOX 83-B	CRESWELL	NC	27928
MOUNT PLEASANT	ELKIN	P O BOX 130	STATE ROAD	NC	28676
MOUNT PLEASANT	FRENCH BROAD	ROUTE 1	HOT SPRINGS	NC	28743
MOUNT PLEASANT	RANDOLPH	BOX 442-A	CIBERTY	NC	27298
MOUNT PLEASANT	TRUETT	ROUTE 1 BOX 228 1/2 A	HAYESVILLE	NC	28904
MOUNT PLEASANT	TUCKASEEGEE	ROUTE 1	SYLVA	NC	28779
MOUNT PLEASANT	UNION	2517 STACK ROAD	MONROE	NC	28110
MOUNT PLEASANT	YANCEY	ROUTE 3 BOX 527	BURNSVILLE	NC	28714
MOUNT PLEASANT C	SANDY RUN	ROUTE 1 BOX 324	MOORESBORO	NC	28114
MOUNT PLEASANT R	SANDY RUN	ROUTE 5 BOX 91	FOREST CITY	NC	28043
MOUNT PLEASANT FIRST	CABARRUS	P O BOX 147	MOUNT PLEASANT	NC	28124
MOUNT RUHAMA	SOUTH FORK	ROUTE 1 BOX 433	MAITON	NC	28650
MOUNT SHEBA	FRENCH BROAD	P O BOX 653	WEAVERVILLE	NC	28787
MOUNT SINAI	BRIER CREEK	ROUTE 2	WILKESBORO	NC	28697
MOUNT SINAI	CHOWAN	ROUTE 2 BOX 341	HERTFORD	NC	27944
MOUNT SINAI	ODCK	ROUTE 1 BOX 248-C	CLARENDON	NC	28432
MOUNT SINAI	KINGS MOUNTAIN	2597 MT SINAI CHURCH RO	SHELBY	NC	28150
MOUNT TABOR	PILOT MOUNTAIN	ROUTE 2 BOX 117	GERMANTON	NC	27019
MOUNT TABOR	WEST CHOWAN	ROUTE 3 BOX 81-C	AHOSKIE	NC	27910
MOUNT VERNON	EASTERN	ROUTE 5 BOX 50	CLINTON	NC	28328
MOUNT VERNON	GREEN RIVER	ROUTE 2 BOX 688	FOREST CITY	NC	28043
MOUNT VERNON	RALEIGH	7600 FALLS OF NEUSE ROAD	RALEIGH	NC	27609
MOUNT VERNON	ROBESON	ROUTE 7 BOX 271-A	FAYETTEVILLE	NC	28306
MOUNT VERNON	SOUTH MOUNTAIN	ROUTE 4 BOX 273	VALE	NC	28168
MOUNT VERNON	SOUTH YADKIN	ROUTE 1	OLIN	NC	28660
MOUNT VERNON	THREE FORKS	ROUTE 4 BOX 398	BOONE	NC	28607
MOUNT VIEW	STANLY	ROUTE 5	ALLEGHARIE	NC	28001
MOUNT VIEW	STONY FORK	-	OEEP GAP	NC	28618
MOUNT ZION	ANSON	P O BOX 701	WADESBORO	NC	28170
MOUNT ZION	BRUSHY MOUNTAIN	ROUTE 1	FERGUSON	NC	28624
MOUNT ZION	CALDWELL	ROUTE 3 BOX 340	HUDSON	NC	28638
MOUNT ZION	COLUMBUS	ROUTE 2 BOX 144	WHITEVILLE	NC	28472
MOUNT ZION	FLAT RIVER	ROUTE 1 BOX 202-A	OXFORD	NC	27565
MOUNT ZION	GASTON	P O BOX 665	CHERRYVILLE	NC	28021
MOUNT ZION	HAYWOOD	ROUTE 3 BOX 100	CANTON	NC	28716
MOUNT ZION	MOUNT ZION	ROUTE 3 BOX 331	LIBERTY	NC	27298
MOUNT ZION	ROBESON	P O BOX 14	LITTLE ROCK	SC	29567
MOUNT ZION	SOUTH FORK	ROUTE 1 BOX 330	ALEXIS	NC	28006
MOUNT ZION	SOUTH MOUNTAIN	ROUTE 1	CASAR	NC	28020
MOUNT ZION	STONE MOUNTAIN	P O BOX 1603	NORTH WILKESBORO	NC	28659
MOUNT ZION	SURRY	ROUTE 1 BOX 25A	ARARAT	NC	27007
MOUNT ZION	TAR RIVER	ROUTE 6	LOUISBURG	NC	27549
MOUNT ZION	TENNESSEE RIVER	ROUTE 2	BRYSON CITY	NC	28713
MOUNT ZION	TRUETT	ROUTE 1 BOX 141	MARBLE	NC	28905
MOUNT ZION	UNION	2503 TRINITY CHURCH ROAD	MONROE	NC	28110

MOUNTAIN CREEK	CHEOAH	ROUTE 3	ROBBINSVILLE	NC	28771
MOUNTAIN CREEK	FLAT RIVER	ROUTE 4 BOX 225	OXFORD	NC	27565
MOUNTAIN CREEK	GREEN RIVER	ROUTE 2	RUTHERFORDTON	NC	28139
MOUNTAIN GROVE	CALDWELL	ROUTE 2 BOX 285-B	GRANITE FALLS	NC	28630
MOUNTAIN GROVE	MACON	ROUTE 5 BOX 8	FRANKLIN	NC	28734
MOUNTAIN GROVE	TAR RIVER	ROUTE 6	LOUISBURG	NC	27549
MOUNTAIN GROVE	THERON RANKIN	ROUTE 8 BOX 205	HICKORY	NC	28601
MOUNTAIN HOME	CAROLINA	ROUTE 1	HENOERSONVILLE	NC	28739
MOUNTAIN PAGE	CAROLINA	ROUTE 1 BOX 24	SALUOA	NC	28773
MOUNTAIN PARK	SURRY		STATE ROAD	NC	28676
MOUNTAIN RIOGE	ALEXANDER	ROUTE 3 BOX 135	TAYLORSVILLE	NC	28681
MOUNTAIN ROAD	SOUTH YADKIN	ROUTE 14 BOX 184	STATESVILLE	NC	28677
MOUNTAIN ROAD	GENERAL GROUP	P O BOX 1553	ROXBORO	NC	27573
MOUNTAIN SPRINGS	UNION	ROUTE 1	MONROE	NC	28110
MOUNTAIN VALLEY	CAROLINA	ROUTE 1	ZIRCONIA	NC	28790
MOUNTAIN VALLEY	STONE MOUNTAIN	RT 6 BX 493/WAYNE REAVIS	NORTH WILKESBORO NC		28639
MOUNTAIN VIEW	BUNCOMBE	ROUTE 1 BOX 302	BLACK MOUNTAIN	NC	28711
MOUNTAIN VIEW	CALDWELL	ROUTE 10 BOX 256	LENOIR	NC	28645
MOUNTAIN VIEW	CAROLINA	650 OUNCAN HILL ROAD	HENOERSONVILLE	NC	28739
MOUNTAIN VIEW	LIBERTY	ROUTE 7 BOX 439	LEXINGTON	NC	27292
MOUNTAIN VIEW	MITCHELL	ROUTE 1 BOX 258	BAKERSVILLE	NC	28705
MOUNTAIN VIEW	PILOT MOUNTAIN	ROUTE 5 BOX 287	KING	NC	27021
MOUNTAIN VIEW	SANDY RUN	ROUTE 2 BOX 158	BOSTIC	NC	28018
MOUNTAIN VIEW	SOUTH FORK	ROUTE 1 BOX 206	MAIDEN	NC	28650
MOUNTAIN VIEW	STONE MOUNTAIN	P O BOX 47	HAYS	NC	28635
MOUNTAIN VIEW	SURRY	ROUTE 1	LOWGAP	NC	27024
MOUNTAIN VIEW	THERON RANKIN	P O BOX 2991	HICKORY	NC	28601
MOUNTAIN VIEW	TRUETT	ROUTE 1	ANDREWS	NC	28901
MOUNTAIN VIEW	YADKIN	ROUTE 2 BOX 260	HAMPTONVILLE	NC	27020
MOUNTAIN VIEW P	GREEN RIVER	C/O ROUTE BOX 321-A	TRYON	NC	28782
MOUNTAIN VIEW R	GREEN RIVER	ROUTE 6 BOX 299	RUTHERFORDTON	NC	28139
MOUNTAIN VIEW #1	CATAWBA RIVER	ROUTE 1 ROAD # 1253	MORGANTON	NC	28655
MOUNTAIN VIEW #2	CATAWBA RIVER	ROUTE 1 BOX 276	MORGANTON	NC	28655
MOCK	CHOWAN	P O BOX 459	MOYOCK	NC	27938
MT ARMEL	TENNESSEE RIVER	P O BOX 368	MOYOCK	NC	28713
MUO CREEK	CAROLINA	403 RUTLEDGE OR	HENOERSONVILLE	NC	28739
MUODY CREEK	MS CATAWBA RIVER	P O BOX 71	NEBO	NC	28761
MULBERRY	CALDWELL	ROUTE 8 BOX 364	LENOIR	NC	28645
MULBERRY	MECKLENBURG	6450 TUCKASEEGEE RO	CHARLOTTE	NC	28214
MULLS CHAPEL	SOUTH MOUNTAIN	ROUTE 1 BOX 149-A	CONNELLY SPRINGS NC		28612
MULLS GROVE	CATAWBA RIVER	ROUTE 6 BOX 312	MORGANTON	NC	28655
MULLS MEMORIAL	KINGS MOUNTAIN	3299 FALLSTON ROAD	SHELBY	NC	28150
MULVALE	CALDWELL	ROUTE 10 BOX 426	LENOIR	NC	28645
MURFREESBORO	WEST CHOWAN	PO BOX 124	MURFEESBORO	NC	27855
MURPHY FIRST	TRUETT	P O BOX 7	MURPHY	NC	28906
MURPHY SECONO	TRUETT	ROUTE 3 REGAL ST	MURPHY	NC	28906
MURRAY MEMORIAL	WILMINGTON	ROUTE 6 BOX 206-A	WILMINGTON	NC	28405
MYERS PARK	GENERAL GROUP	BOX 6006	CHARLOTTE	NC	28207
MYRTLE GROVE	WILMINGTON	ROUTE 5 BOX 484	WILMINGTON	NC	28403
MYRTLE HEAD	OOCK	STAR RT 2 BOX 71	ASH	NC	28420
NAGS HEAD	CHOWAN	P O BOX 355	NAGS HEAD	NC	27959
NAKINA	COLUMBUS	ROUTE 1	NAKINA	NC	28635
NALL MEMORIAL	MOUNT ZION	P O BOX 175	WAKAMAH	NC	27253
NAPLES	CAROLINA	P O BOX 546	NAPLES	NC	28760
NASHVILLE	NORTH ROANOKE	P O BOX 646	NASHVILLE	NC	27856
NATAHALA	TENNESSEE RIVER	HESSER ROAD	BRYSNOM CITY	NC	28713
NATIONAL AVENUE	ATLANTIC	510 WATSON AVENUE	NEW BERN	NC	28560
NATMOORE	BLOEN	ROUTE 1	KELLY	NC	28448
NEBO FIRST	BLUE RIDGE	#10 HARMONY GROVE ROAD	NEBO	NC	28761
NEEDMORE	ROWAN	ROUTE 1 BOX 52	WOODLEAF	NC	27054
NEEL ROAD	ROWAN	ROUTE 6 BOX 219	SALISBURY	NC	28144
NEILLS CREEK	LITTLE RIVER	ROUTE 3 BOX 240	ANGIER	NC	27501
NELSONS CHAPEL	CALDWELL	ROUTE 8 BOX 219-A	LENOIR	NC	28645
NEUSE	NEUSE	2909 W VERNON AVENUE	KINSTON	NC	28501
NEUSE RIVER	ATLANTIC	3702 OLD CHERRY POINT RO	NEW BERN	NC	28560
NEW BERN FIRST	ATLANTIC	P O BOX 1463	NEW BERN	NC	28560
NEW BETRANY	SOUTH YADKIN	ROUTE 3 BOX 332-0	STATESVILLE	NC	28677
NEW BETHEL	BURNT SWAMP	ROUTE 1 BOX 78-0	CLINTON	NC	28328
NEW BETHEL	CULLOM	ROUTE 1 BOX 205 1/2	HENOERSON	NC	27536
NEW BETHEL	KINGS MOUNTAIN	ROUTE 2	LAWDALE	NC	28090
NEW BETHEL	PILOT MOUNTAIN	RIDGE ROAD	TOBACCOVILLE	NC	27030
NEW BETHEL	SANDY RUN	ROUTE 1	FOREST CITY	NC	28043
NEW BETHEL	SURRY	ROUTE 5 BOX 413	MT AIRY	NC	27030
NEW BETHEL J	RALEIGH	ROUTE 1 BOX 133	GARNER	NC	27529
NEW BETHEL R	RALEIGH	ROUTE 1 BOX 89	STEM	NC	27581
NEW BRITTON	OOCK	P O BOX 100	ASH	NC	28420
NEW BUFFALO	KINGS MOUNTAIN	ROUTE 1 BOX 346	GROVER	NC	28073
NEW CAMP CREEK	KINGS MOUNTAIN	ROUTE 3/NEW CAMP CRK RO	KINGS MOUNTAIN	NC	28086
NEW CENTER	BLOEN	ROUTE 1	BLOENBORO	NC	28320
NEW COVENANT LIFE	RALEIGH	7500 EDWARDS MILL RO	RALEIGH	NC	27607
NEW FRIENDSHIP	LIBERTY	4258 OLD LEXINGTON RO	WINSTON-SALEM	NC	27107
NEW HEIGHTS	GASTON	P O BOX 0	HIGH SHOALS	NC	28077
NEW HILL	RALEIGH	P O BOX 74	NEW HILL	NC	27562
NEW HOME	ANSON	ROUTE 1 BOX 173	PEACHLAND	NC	28133
NEW HOME	SANDHILLS	ROUTE 2 BOX 373	VXSS	NC	28394
NEW HOPE	ALLEGHANY	STAR ROUTE	SPARTA	NC	28675
NEW HOPE	BRIER CREEK	ROUTE 1	MORAVIN FALLS	NC	28654
NEW HOPE	BRUSHY MOUNTAIN	ROUTE 1	PURLEAR	NC	28665
NEW HOPE	BURNT SWAMP	ROUTE 1 BOX 75	BOLTON	NC	28423
NEW HOPE	CHEOAH	ROUTE 1	ROBBINSVILLE	NC	28771
NEW HOPE	COLUMBUS	ROUTE 5 BOX 37 AB	WHITEVILLE	NC	28472
NEW HOPE	CULLOM	P O BOX 111	KITTRELL	NC	27544
NEW HOPE	EASTERN	ROUTE 1	TURKEY	NC	28393
NEW HOPE	GASTON	2024 REOBUD DRIVE	GASTONIA	NC	28052
NEW HOPE	KINGS MOUNTAIN	P O BOX 116	EARL	NC	28038
NEW HOPE	MECKLENBURG	7841 TOLEWIL RO	CHARLOTTE	NC	28212
NEW HOPE	MONTGOMERY	ROUTE 1	STAR	NC	27356
NEW HOPE	NEUSE	24-01 PINK HILL ROAD	KINSTON	NC	28501
NEW HOPE	NEW FOUNO	RT 4 MOUNT CARMEL ROAD	ASHEVILLE	NC	28806
NEW HOPE	NEW RIVER	ROUTE 2 BOX 371-J	BEULAVILLE	NC	28518
NEW HOPE	NEW SOUTH RIVER	879 SOUTHVIEW CIRCLE	FAYETTEVILLE	NC	28301
NEW HOPE	PEE OEE	ROUTE 2	ELLERBE	NC	28338
NEW HOPE	PIEOMONT	1379 LEES CHAPEL ROAD	GREENSBORO	NC	27405

NEW HOPE	PILOT MOUNTAIN	4911 OLD RURAL HALL ROAD	WINSTON-SALEM	NC	27105
NEW HOPE	RALEIGH	4301 LOUISBURG RD	RALEIGH	NC	27604
NEW HOPE	SOUTH FORK	ROUTE 4 BOX 275-A	NEWTON	NC	28658
NEW HOPE	SOUTH ROANOKE	ROUTE 1 BOX 275	WILSON	NC	27893
NEW HOPE	SOUTH YOKIN	ROUTE 4 BOX 270	STATESVILLE	NC	28677
NEW HOPE	SURRY	ROUTE 1 BOX 174	DOBSON	NC	27017
NEW HOPE	TRANSLYVANIA	P O BOX 1257	BREVARD	NC	28612
NEW HOPE	TRUETT	ROUTE 3	HAYESVILLE	NC	28904
NEW HOPE	TUCKASEEGEE	ROUTE 3 BOX 300-B	SYLVA	NC	28779
NEW HOPE	UNION	ROUTE 2	MARSHVILLE	NC	28103
NEW HOPE	WILMINGTON	ROUTE 1	LELAND	NC	28451
NEW HOPE	GENERAL GROUP	BOX 4246	BURLINGTON	NC	27215
NEW HOPE	GENERAL GROUP	ROUTE 1 BOX 124-A	HAMPTONVILLE	NC	27020
NEW HOPE	WC CABARRUS	1409 E 11TH ST	KANNAPOLIS	NC	28081
NEW HOPE CHAPEL	SOUTH ROANOKE	514 PARK STREET	WILLIAMSTON	NC	27892
NEW HOPEWELL	STONY FORK	STAR ROUTE	LENOIR	NC	28643
NEW LIBERTY	BUNCOMBE	RT 1/OLIVETTE RD	ASHEVILLE	NC	28804
NEW LIFE	BRUNSWICK	ROUTE 2 BOX 102/WARREN	ASH	NC	28420
NEW LIFE	OOCK	ROUTE 3 BOX 18	TABOR CITY	NC	28463
NEW LIFE	NEUSE	PO BOX 634	GOLDSBORO	NC	27530
NEW LIFE	SURRY	ROUTE 6	MT AIRY	NC	27030
NEW LIFE B	GASTON	BOX 809 201 OAK TRAIL	BELMONT	NC	28012
NEW LIFE S	GASTON	527 NORTH BUCKOAK STREET	STANLEY	NC	28164
NEW LIGHT	RALEIGH	ROUTE 1	WAKE FOREST	NC	27587
NEW LIGHT	STONE MOUNTAIN	ROUTE 1	ROARING RIVER	NC	28669
NEW LONDON FIRST	STANLY	P O BOX 202	NEW LONDON	NC	28127
NEW MARTINS CREEK	TRUETT	ROUTE 2	MURPHY	NC	28906
NEW MORGAN HILL	BUNCOMBE	ROUTE 2 BOX 276	CANDLER	NC	28715
NEW POINT	BURNT SWAMP	ROUTE 6 BOX 168	LUMBERTON	NC	28358
NEW PROSPECT	BRIER CREEK	ROUTE 13 BOX 6	STATESVILLE	NC	28677
NEW PROSPECT	KINGS MOUNTAIN	ROUTE 1 BOX 307	SHELY	NC	28150
NEW RIVER	ASHE	ROUTE 1 BOX 167	PTNEY CREEK	NC	28663
NEW RIVER	NEW RIVER	1310 HARGETT STREET	JACKSONVILLE	NC	28540
NEW SALEM	BUNCOMBE	P O BOX 621	SKYLAND	NC	28776
NEW SALEM	SANDY CREEK	ROUTE 4 BOX 26	PITTSBORO	NC	27312
NEW SALEM	UNION	2915 GOLDMINE ROAD	MONROE	NC	28110
NEW SANDY CREEK	CULLOM	ROUTE 1 BOX 311-A	HENOERSON	NC	27536
NEW SAVANNAH	TUCKASEEGEE	ROUTE 2 BOX 310	SYLVA	NC	28779
NEWBRIDGE	BUNCOMBE	199 ELKWOOD AVE	ASHEVILLE	NC	28804
NEWELL	MECKLENBURG	P O BOX 176	NEWELL	NC	28126
NEWFOUND	BUNCOMBE	P O BOX 56	LEICESTER	NC	28748
NEWLAND FIRST	EVERY	P O BOX 492	NEWLAND	NC	28657
NEWMAN CHAPEL	MACON	ROUTE 1 BOX 393	OTTO	NC	28736
NEWPORT	ATLANTIC	PO DRAWER F	NEWPORT	NC	28570
NEWTON FIRST	THERON RANKIN	6TH ST AT NORTHWEST BLVO	NEWTON	NC	28658
NEWTON GROVE	JOHNSTON	ROUTE 1 BOX 175-A	NEWTON GROVE	NC	28366
NINEVAH	HAYWOOD	P O BOX 6	WAYNESVILLE	NC	28786
NOBLES CHAPEL	JOHNSTON	RT 1	SIMS	NC	27880
NORLINA	CULLOM	P O BOX 367	NORLINA	NC	27563
NORMAN	PEE OEE	P O BOX 122	NORMAN	NC	28367
NORMANS GROVE	KINGS MOUNTAIN	P O BOX 293	FALLSTON	NC	28042
NORTH ALBEMARLE	STANLY	P O BOX 957	ALBEMARLE	NC	28001
NORTH BEAVER	ASHE	ROUTE 2 BOX 796	WEST JEFFERSON	NC	28694
NORTH BLACK MOUNTAIN	BUNCOMBE	P O BOX 265-B	BARNARDOSVILLE	NC	28709
NORTH BROOK	SOUTH FORK	ROUTE 1 BOX 467	CHERRYVILLE	NC	28021
NORTH CANTON	HAYWOOD	120 N CANTON RD	CANTON	NC	28716
NORTH CARY	RALEIGH	505 REEOY CREEK RD	CARY	NC	27511
NORTH CATAWBA	CALOWELL	ROUTE 3 BOX 282	LENOIR	NC	28643
NORTH CLINTON AVENUE	LITTLE RIVER	P O BOX 1243	QUINN	NC	28334
NORTH COVE	BLUE RIDGE	ROUTE 3 BOX 424	MARION	NC	28752
NORTH CROSS	GENERAL GROUP	ROUTE 3 BOX 240	MORGANTON	NC	28655
NORTH FORK	FRENCH BROAD	ROUTE 7	MARSHALL	NC	28753
NORTH GRAHAM	MOUNT ZION	P O BOX 492	GRAHAM	NC	27253
NORTH HAZELWOOD	HAYWOOD	P O BOX 112	HAZELWOOD	NC	28738
NORTH HENOERSON	CULLOM	1211 N GARNETT ST	HENOERSON	NC	27536
NORTH KANNAPOLIS	CABARRUS	312 LOCUST STREET	KANNAPOLIS	NC	28081
NORTH LAUREL	CATAWBA RIVER	P O BOX 307	VALOESE	NC	28690
NORTH LAURINBURG	PEE OEE	517 LEE'S MILL RD	LAURINBURG	NC	28352
NORTH LEXINGTON	LIBERTY	110 W 9TH ST	LEXINGTON	NC	27292
NORTH LUMBERTON	ROBESON	2001 RIVERSIDE AVENUE	LUMBERTON	NC	28358
NORTH MAIN ST	ROMAN	1501 N MAIN ST	SALISBURY	NC	28144
NORTH MAIN STREET	GASTON	108 LANIER STREET	MOUNT HOLLY	NC	28120
NORTH MORGANTON	CATAWBA RIVER	VINE ARDEN & VIEW STREETS	MORGANTON	NC	28655
NORTH NEWTON	THERON RANKIN	316 WEST 21ST STREET	NEWTON	NC	28658
NORTH OAK RIDGE	YADKIN	ROUTE 2 BOX 272-A	BOONVILLE	NC	27011
NORTH ROCKY MOUNT	NORTH ROANOKE	119 WEST RIDGE STREET	ROCKY MOUNT	NC	27801
NORTH ROXBORO	BOX LAH	P O BOX 3067	ROXBORO	NC	27577
NORTH SMITHFIELD	JOHNSTON	19 E OAK STREET	SMITHFIELD	NC	27577
NORTH STANLY	STANLY	ROUTE 3	NEW LONDON	NC	28127
NORTH STREET	RALEIGH	400 NORTH BOYLAN AVENUE	RALEIGH	NC	27603
NORTH TOXAWAY	TRANSLYVANIA	ROUTE 1	LAKE TOXAWAY	NC	28747
NORTH WADESBOBO	ANSON	1211 N GREENE ST	WADESBOBO	NC	28170
NORTH WARRENTON	CULLOM	P O BOX 213	NORLINA	NC	27563
NORTH WHITEVILLE	WC COLUMBUS	ROUTE 5 BOX 413	WHITEVILLE	NC	28472
NORTH WILKESBORO FIRST	BRUSHY MOUNTAIN	P O BOX 458	NORTH WILKESBORO NC	28659	
NORTH WILKESBORO SECOND	BRUSHY MOUNTAIN	C/O ROUTE 5 BOX 126	NORTH WILKESBORO NC	28659	
NORTHMOALE	MECKLENBURG	8104 STATESVILLE RD	CHARLOTTE	NC	28213
NORTHNEAST	PIEDMONT	ROUTE 1 BOX 438	MCLEANSVILLE	NC	27301
NORTHSIDE	BLADEN	P O BOX 266	BLOENBORO	NC	28320
NORTHSIDE	GASTON	1310 N NEW HOPE ROAD	GASTONIA	NC	28052
NORTHSIDE	KINGS MOUNTAIN	1220 SCENIC DRIVE	SHELBY	NC	28130
NORTHSIDE	MOUNT ZION	513 HOMEWOOD AVENUE	BURLINGTON	NC	27215
NORTHSIDE	PIEDMONT	1100 E CORNWALLIS DRIVE	GREENSBORO	NC	27405
NORTHSIDE	BRUSHY MOUNTAIN	DOELL ST	N WILKESBORO	NC	28659
NORTHSIDE	MS RALEIGH	2 7600 FALLS OF NEUSE RD	RALEIGH	NC	27609
NORTHWEST	PILOT MOUNTAIN	407 PEEPER ROAD	WINSTON-SALEM	NC	27106
NORTHWOOD FIRST	STANLY	BOX 535 ANSON AVENUE	NORTHWOOD	NC	28328
NOTLA	TRUETT	ROUTE 2	MURPHY	NC	28906
OAK CITY	SOUTH ROANOKE	BOX 38	OAK CITY	NC	27857
OAK DALE	COLUMBUS	ROUTE 1	WHITEVILLE	NC	28472
OAK DALE	MACON	ROUTE 3 BOX 674	FRANKLIN	NC	28734
OAK FOREST	CAROLINA	ROUTE 3 BOX 151	FLETCHER	NC	28732
OAK GROVE	AVERY	ROUTE 2	NEWLAND	NC	28657

OAK GROVE	BRIER CREEK	ROUTE 3	HAMPTONVILLE	NC	27020
OAK GROVE	BRUNSWICK	ROUTE 3 BOX 405	SUPPLY	NC	28462
OAK GROVE	BRUSHY MOUNTAIN	ROUTE 1	MILLERS CREEK	NC	28651
OAK GROVE	BURNT SWAMP	ROUTE 3 BOX 271	LAURINBURG	NC	28352
OAK GROVE	CALOWELL	ROUTE 3 BOX 407	GRANITE FALLS	NC	28630
OAK GROVE	CATAWBA RIVER	ROUTE 2 BOX 760	NEBO	NC	28761
OAK GROVE	CENTRAL	ROUTE 1 BOX 140	JAMESTOWN	NC	27282
OAK GROVE	CHOWAN	ROUTE 1 BOX 706	ROPER	NC	27970
OAK GROVE	OAN VALLEY	ROUTE 5 BOX 478	REIOSVILLE	NC	27320
OAK GROVE	ECKIN	ROUTE 2 BOX 249	NORTH WILKESBORO NC		28659
OAK GROVE	FRENCH BROAO	RT 2 BX 87/CLELL FISHER	WEAVERVILLE	NC	28787
OAK GROVE	GASTON	ROUTE 3 BOX 410	CHERRYVILLE	NC	28021
OAK GROVE	HAYWOOD	ROUTE 2 BOX 248	CLYDE	NC	28721
OAK GROVE	KINGS MOUNTAIN	ROUTE 5 BOX 544	KINGS MOUNTAIN	NC	28086
OAK GROVE	LITTLE RIVER	ROUTE 2	ANGIER	NC	27501
OAK GROVE	MACON	ROUTE 4	FRANKLIN	NC	28734
OAK GROVE	MECKLENBURG	P O BOX 604	PAW CREEK	NC	28130
OAK GROVE	MOUNT ZION	ROUTE 2 BOX 214	MEBANE	NC	27302
OAK GROVE	PILOT MOUNTAIN	ROUTE 1 BOX 166	MAOISON	NC	27025
OAK GROVE	RALEIGH	ROUTE 3	WAKE FOREST	NC	27587
OAK GROVE	ROBESON	ROUTE 4 BOX 451	LUMBERTON	NC	28358
OAK GROVE	SOUTH FORK	ROUTE 2 BOX 838	LINCOLNTON	NC	28092
OAK GROVE	STANLY	1002 WISCASSETT STREET	ALBEMARLE	NC	28001
OAK GROVE	SURRY	ROUTE 6 BOX 393	MT AIRY	NC	27030
OAK GROVE	THREE FORKS	P O BOX 2480	BOONE	NC	28607
OAK GROVE	TRANSYLVANIA	ROUTE 1	LAKE TOXAWAY	NC	28747
OAK GROVE	UNION	ROUTE 1 BOX 165	WAXHAM	NC	28173
OAK GROVE	WEST CHOWAN	ROUTE 1	AULANDER	NC	27805
OAK GROVE	WILMINGTON	7990 MARKET ST	WILMINGTON	NC	28405
OAK GROVE MA	TRUETT	ROUTE 1 BOX 83	MARBLE	NC	28905
OAK GROVE MU	TRUETT	ROUTE 4 BOX 61	MURPHY	NC	28906
OAK HILL	ASHE	ROUTE 2	LANSING	NC	28643
OAK HILL	FRENCH BROAO	ROUTE 1	MARSHALL	NC	28753
OAK HILL MEMORIAL	LIBERTY	P O BOX 1092	THOMASVILLE	NC	27360
OAK ISLAND FIRST	BRUNSWICK	P O BOX 188	LONG BEACH	NC	28461
OAK LEVEL	NORTH ROANOKE	ROUTE 5 BOX 163	ROCKY MOUNT	NC	27801
OAK RIDGE	CABARRUS	370 FLOWES STOPS ROAD	CONCORD	NC	28025
OAK RIDGE	FRENCH BROAO	ROUTE 1 BOX 32 A-S	ASHEVILLE	NC	28804
OAK RIDGE	GREEN RIVER	ROUTE 3	RUTHERFORDTON	NC	28139
OAK RIDGE	PEE OEE	ROUTE 1 BOX 513 C	HAMELT	NC	28345
OAK RIDGE	PILOT MOUNTAIN	ROUTE 1 BOX 62	SANOF RIOGE	NC	27046
OAK RIDGE	RALEIGH	ROUTE 1	KITTRELL	NC	27544
OAK RIDGE	SOUTH MOUNTAIN	ROUTE 2 BOX 1040	CONNELLY SPRINGS NC		28612
OAK SPRINGS	GREEN RIVER	ROUTE 7	RUTHERFORDTON	NC	28139
OAK VIEW	CENTRAL	810 OAK VIEW ROAD	HIGH POINT	NC	27260
OAK VIEW	KINGS MOUNTAIN	ROUTE 1 BOX 308	KINGS MOUNTAIN	NC	28086
OAK VIEW	NORTH ROANOKE	BOX 368 ARLINGTON ST EXT	ROCKY MOUNT	NC	27801
OAK VIEW	TRUETT	ROUTE 1	HAYESVILLE	NC	28904
OAKBORD FIRST	STANLY	P O BOX 10	OAKBORD	NC	28129
OAKDALE	ANSON	ROUTE 1 BOX 61-B	POLKTON	NC	28135
OAKDALE	MECKLENBURG	6440 PLEASANT GROVE RD	CHARLOTTE	NC	28216
OAKDALE	NORTH ROANOKE	BOX 254 TARBORO HWY	ROCKY MOUNT	NC	27801
OAKDALE	ROBESON	ROUTE 1 BOX 237	FAIRMONT	NC	28340
OAKDALE	ROMAN	200 CHARLES STREET	SPENCER	NC	28159
OAKDALE	SOUTH YAKIN	ROUTE 1 BOX 3	STATESVILLE	NC	28677
OAKHURST	LIBERTY	P O BOX 1286	LESLINGTON	NC	27292
OAKHURST	MECKLENBURG	5037 MONROE RD	CHARLOTTE	NC	28205
OAKHURST	RANDOLPH	2225 S FAYETTEVILLE ST	ASHEBORD	NC	27203
OAKLAND	UNION	P O BOX 495	MORROE	NC	28110
OAKLAND	MS GASTON	C/O 400 W FIRST ST	LOWELL	NC	28098
OAKLAND HEIGHTS	ROMAN	ROUTE 12 NEWSOME ROAD	SALISBURY	NC	28144
OAKLAWN	PILOT MOUNTAIN	700 WAYSIDE DRIVE	WINSTON-SALEM	NC	27107
OAKLEY	BUNCOMBE	70 FAIRVIEW AVENUE	ASHEVILLE	NC	28803
OAKLEY	SANDY CREEK	ROUTE 2 BOX 233	SILER CITY	NC	27344
OAKMONT	SOUTH ROANOKE	P O BOX 3790	GREENVILLE	NC	27834
OAKTON	ROBESON	ROUTE 2 BOX 395	FAIRMONT	NC	28340
OAKWOOD PARK	RANDOLPH	1806 CRESCENT OR	ASHEBORD	NC	27203
OAKWOODS	BRUSHY MOUNTAIN	ROUTE 4 BOX 147-B	WILKESBORD	NC	28697
OBLOS	ASHE	ROUTE 2	WEST JEFFERSON	NC	28694
OCEAN VIEW	BRUNSWICK	P O BOX 477	SHALLOTTE	NC	28459
ODHRE HILL	TUCKASEEGEE	ROUTE 1	SYLVA	NC	28779
ODELL	CABARRUS	ROUTE 2 BOX 821	CONCORD	NC	28025
OGDEN	WILMINGTON	7121 MARKET ST	WILMINGTON	NC	28405
OGREETA	TRUETT	ROUTE 5	MURPHY	NC	28906
OLD BULL CREEK	NEW FOUND	ROUTE 2	MARSHALL	NC	28753
OLD FIELDS	ASHE	ROUTE 1	FLEETWOOD	NC	28626
OLD FORT FIRST	BLUE RIDGE	P O BOX 10	OLD FORT	NC	28762
OLD LEA BETHEL	BEULAH	ROUTE 1	LEASBURG	NC	27291
OLD SAVANNAH	TUCKASEEGEE	ROUTE 2	SYLVA	NC	28779
OLD SHALLOTTE	BRUNSWICK	ROUTE 4	SHALLOTTE	NC	28459
OLD SHOOTING CREEK	TRUETT	ROUTE 3	HAYESVILLE	NC	28904
OLD TOWN	PILOT MOUNTAIN	4386 SHATTALON ORIVE	WINSTON-SALEM	NC	27106
OLD TOXAWAY	TRANSYLVANIA	-	ROSMAN	NC	28772
OLIVE BRANCH	BEULAH	ROUTE 2 BOX 198-A	ROXBORO	NC	27573
OLIVE BRANCH	UNION	ROUTE 3	MARSHVILLE	NC	28103
OLIVE BRANCH	YATES	123 OLIVE BRANCH RD	OURHAM	NC	27703
OLIVE CHAPEL	RALEIGH	ROUTE 3 BOX 297	APEX	NC	27502
OLIVE GROVE	FLAT RIVER	ROUTE 2 BOX 465	CREEOMOOD	NC	27527
OLIVE GROVE	PILOT MOUNTAIN	ROUTE 1 BOX 183C	PINNACLE	NC	27043
OLIVE GROVE	SOUTH MOUNTAIN	ROUTE 1 BOX 227-B	CASAR	NC	28020
OLIVERS GROVE	JOHNSTON	ROUTE 4 BOX 311	FOUR OAKS	NC	27524
OLIVET	SOUTH FORK		LONG ISLAND	NC	28648
OLIVET	WILMINGTON	138 GLENDALE DR	WILMINGTON	NC	28401
OLYPHIC	ODCK	RT 3 BX 204-A	TABOR CITY	NC	28463
OPEN DOOR	GENERAL GROUP	P O BOX 1632	MOREHEAD CITY	NC	28537
ORIENTAL FIRST	ANTIC	BOX 44	ORIENTAL	NC	28571
ORION	ASHE	ROUTE 1 BOX 57	JEFFERSON	NC	28640
ORRUM FIRST	ROBESON		ORRUM	NC	28369
OSBORNE	OAN VALLEY	436 N OAKLAND AVENUE	EODEN	NC	27288
OSBORNE MEMORIAL	ALLEGHANY	ROUTE 2	SPARTA	NC	28675
OSSPEE	MOUNT ZION	ROUTE 1 BOX 386	ELON COLLEGE	NC	27244
OSTWALT	SOUTH YAKIN	ROUTE 1 BOX 395	TROTTMAN	NC	28166
OTEEEN	BUNCOMBE	P O BOX 9128	ASHEVILLE	NC	28805

OUR SAVIOR	THREE FORKS	ROUTE 2	BOONE	NC	28607
OWL CREEK	TRUETT	ROUTE 3	MURPHY	NC	28906
OXFORD	FLAT RIVER	P O BOX 398	OXFORD	NC	27565
OXFORD	THERON RANKIN	ROUTE 4 BOX 244	CONOVER	NC	28613
OXFORD MEMORIAL	ALEXANDER	ROUTE 2 BOX 356	TAYLORSVILLE	NC	28681
PACOLET	CAROLINA	P O BOX 1342	LYNN	NC	28750
PACOLET HILLS	POLK	ROUTE 1 BOX 283	LANDRUM	SC	29356
PACTOLUS	SOUTH ROANOKE	ROUTE 3 BOX 607	WASHINGTON	NC	27889
PAGE ROAD	YATES	ROUTE 4 BOX 327	DURHAM	NC	27703
PAINT FORK	BUNCOMBE	ROUTE 1	BARNARDSVILLE	NC	28709
PAINT FORK	FRENCH BROAD	ROUTE 2	MARS HILL	NC	28754
PAINT GAP	FRENCH BROAD	ROUTE 2	MARS HILL	NC	28754
PALMERVILLE	STANLY	ROUTE 2 BOX 144/R W MOORE	NEW LONDON	NC	28127
PALMYRA	DOCK	ROUTE 4 BOX 308-A	WHITEVILLE	NC	28472
PAMLICO	SOUTH ROANOKE	ROUTE 2 BOX 298	BELHAVEN	NC	27810
PANTHER CREEK	CHEOAH	STAR ROUTE	BRYSON CITY	NC	28713
PANTHER CREEK	HAYWOOD	ROUTE 3 BOX 247	CYDE	NC	28721
PANTHER CREEK	RANDOLPH	ROUTE 4	ASHEBORO	NC	27203
PARK	NORTH ROANOKE	1136 VIRGINIA AVE	ROANOKE RAPIDS	NC	27870
PARK PLACE	LIBERTY	P O BOX 261	THOMASVILLE	NC	27360
PARK ROAD	GENERAL GROUP	3900 PARK RD	CHARLOTTE	NC	28209
PARK VIEW	YATES	2500 ACADEIA STREET	OURHAM	NC	27704
PARKER MEMORIAL	STANLY	ROUTE 1 BOX 333	RICHFIELD	NC	28137
PARKERS CHAPEL	BLUE RIDGE	ROUTE 1	MARION	NC	28752
PARKERSBURG	NEW SOUTH RIVER	ROUTE 2 BOX 39	GARLAND	NC	28641
PARKTON	ROBESON	BOX 247	PARKTON	NC	28371
PARKVIEW	ATLANTIC	4814 ARENDELL STREET	MOREHEAD CITY	NC	28557
PARKWAY	PIEDMONT	1411 BENJAMIN PARKWAY	GREENSBORO	NC	27408
PARKWAY	PILOT MOUNTAIN	1170 W CLEMMONSVILLE RD	WINSTON-SALEM	NC	27107
PARKWOOD	CABARRUS	1069 CENTRAL DRIVE	CONCORD	NC	28025
PARKWOOD	CENTRAL	ROUTE 1 BOX 319	HIGH POINT	NC	27260
PARKWOOD	GASTON	1729 EAST GARRISON BLVD	GASTONIA	NC	28052
PARKWOOD	NORTH ROANOKE	HUNTER HILL ROAD	ROCKY MOUNT	NC	27801
PARKWOOD	YATES	1515 CLERMONT RD	DURHAM	NC	27713
PARRISH MEMORIAL	JOHNSTON	P O BOX 210	PINE LEVEL	NC	27568
PATTERSON GROVE	KINGS MOUNTAIN	ROUTE 5 BOX 66	KINGS MOUNTAIN	NC	28086
PATTERSON SPRINGS	KINGS MOUNTAIN	ROUTE 1 BOX 518	GROVER	NC	28073
PAULINE	JOHNSTON	ROUTE 2 BOX 193-B	FOUR OAKS	NC	27524
PAULS CREEK	SURRY	ROUTE 2 BOX 357	CANA	VA	24317
PAULS CROSSING	STANLY	ROUTE 1	RICHFIELD	NC	28137
PAYNES CHAPEL	NEW FOUND	ROUTE 5 BOX 107	MARSHALL	NC	28753
PEA RIDGE	POLK	ROUTE 1	MILL SPRING	NC	28756
PEACE	COLUMBUS	ROUTE 5 BOX 20	WHITEVILLE	NC	28472
PEACE HAVEN	PILOT MOUNTAIN	1501 N PEACE HAVEN ROAD	WINSTON-SALEM	NC	27104
PEACE HAVEN	STONE MOUNTAIN	P O BOX 1188	NORTH WILKESBORO NC	28659	
PEACE MEMORIAL	BRUNSWICK	P O BOX 70	WINNABOW	NC	28679
PEACES CHAPEL	FLAT RIVER	ROUTE 3 BOX 333-A	OXFORD	NC	27565
PEACH STREET	KINGS MOUNTAIN	116 PEACH STREET	SHELBY	NC	28150
PEACHLAND	ANSON	P O BOX 156	PEACHLAND	NC	28133
PEACHTREE	TAR RIVER	ROUTE 2	SPRING HOPE	NC	27882
PEACHTREE MEMORIAL	TRUETT	ROUTE 1 BOX 270	MURPHY	NC	28906
PEAK VALLEY	ASHE		CRESTON	NC	28615
PEARCE	TAR RIVER	ROUTE 3	ZEBULON	NC	27597
PEARL	SOUTH FORK	ROUTE 1 BOX 12	IRON STATION	NC	28080
PEE DEE	PEE DEE		ROCKINGHAM	NC	28379
PEE DEE CHAPEL	BURNT SWAMP	ROUTE 1 BOX 272-B	HAMER	SC	29547
PEEKS CHAPEL	FRENCH BROAD	ROUTE 2	MARSHALL	NC	28753
PELETIER	ATLANTIC	STAR ROUTE BOX 30E	SWANSDORO	NC	28584
PEMBROKE FIRST	BURNT SWAMP	ROUTE 1 BOX 174	PEMBROKE	NC	28372
PENDERLEE	WILMINGTON	ROUTE 1 BOX 448	WILLARD	NC	28678
PENDERS CHAPEL	SOUTH ROANOKE	ROUTE 3 BOX 174E	TARBORO	NC	27886
PENelope	THERON RANKIN	3310 MAIN AVENUE NW	HICKORY	NC	28601
PENIEL	POLK	ROUTE 1 BOX 42	TRYON	NC	28782
PENINSULA	MS SOUTH YADKIN	C/O 546 S ACADEMY ST	MOORESVILLE	NC	28115
PENN MEMORIAL	OAN VALLEY	P O BOX 1146	REIDSVILLE	NC	27320
PENNSYLVANIA AVENUE	CABARRUS	3006 PENNSYLVANIA AVENUE	CONCORD	NC	28025
PEPPERS CREEK	BLUE RIDGE	ROUTE 3 BOX 472	MARTON	NC	28752
PERKINSVILLE	THREE FORKS	ROUTE 2 BOX 7	BOONE	NC	28607
PERRYS CHAPEL	TAR RIVER	ROUTE 2 BOX 184	FRANKLINTON	NC	27525
PETERS CREEK	NEW SOUTH RIVER	ROUTE 1 BOX 69	ROSEBORO	NC	28382
PETERS CREEK	PILOT MOUNTAIN	ROUTE 1 BOX 100	LAWSONVILLE	NC	27022
PFaffTOWN	PILOT MOUNTAIN	P O BOX 27	PFaffTOWN	NC	27040
PHANIELS	CABARRUS	ROUTE 2 BOX 234	ROCKWELL	NC	28138
PHILADELPHIA	SOUTH MOUNTAIN	ROUTE 1 BOX 288	CONNELLY SPRINGS NC	28612	
PHILADELPHIA	STANLY	ROUTE 2	STANFIELD	NC	28163
PHILADELPHIA	TAR RIVER	ROUTE 4 BOX 222	NASHVILLE	NC	27856
PHILADELPHIA	UNION	ROUTE 1	MARSHVILLE	NC	28103
PHOENIX	ASHE	ROUTE 3	LANSING	NC	28643
PIEDMONT	GREEN RIVER	P O BOX 207	RUTHERFORDTON	NC	28139
PIEDMONT	KINGS MOUNTAIN	C/O 104A CENTER ST	KINGS MOUNTAIN	NC	28086
PIKEVILLE FIRST	NEUSE	PO BOX 433	PIKEVILLE	NC	27863
PILGRIM	ALEXANDER	ROUTE 1	HIDONENITE	NC	28636
PILGRIM	AVERY	ROUTE 1 BOX 86A	ELK PARK	NC	28622
PILGRIM	BRUSHY MOUNTAIN	ROUTE 1	WILKESBORO	NC	28697
PILGRIM	SANDY RUN	PO BOX 245	ELLENBORO	NC	28040
PILOT	RALEIGH	1012 N BLOUNT ST	RALEIGH	NC	27604
PILOT	TAR RIVER	ROUTE 2 BOX 255	ZEBULON	NC	27597
PILOT	ASHE	ROUTE 1 BOX 25	TODD	NC	28684
PILOT MOUNTAIN	PILOT MOUNTAIN	308 WEST MAIN STREET	PILOT MOUNTAIN	NC	27041
PILOT MOUNTAIN FIRST	CENTRAL	ROUTE 5 BOX 315-A	HIGH POINT	NC	27263
PILOT VIEW	MITCHELL	ROUTE 2	SPRUCE PINE	NC	28777
PINE BRANCH	BUNCOMBE	389 WEAVERVILLE HWY	ASHEVILLE	NC	28804
PINE BURR PARK	TUCKASEETEE	ROUTE 66 BOX 155	CULLOWHEE	NC	28723
PINE CREEK	BUNCOMBE	ROUTE 2 BOX 93	WEAVERVILLE	NC	28787
PINE FOREST	ALLEGHANY	ROUTE 1 BOX 72	LAUREL SPRINGS	NC	28644
PINE FORK	CASARRUS	ROUTE 6 BOX 132	CONCORD	NC	28025
PINE GROVE	MACON	ROUTE 5 BOX 396	FRANKLIN	NC	28734
PINE GROVE	PEE DEE	907 AIRPORT RD	ROCKINGHAM	NC	28379
PINE GROVE	SANDHILLS	ROUTE 1	EAGLE SPRINGS	NC	27242
PINE GROVE	TRUETT	ROUTE 2	HAYESVILLE	NC	28904
PINE LEVEL	JOHNSTON	P O BOX 340	PINE LEVEL	NC	27568
PINE LOG	TRUETT	ROUTE 1	BRASSTOWN	NC	28902
PINE MOUNTAIN	ASHE	ROUTE 1	TODD	NC	28684

PINE RIDGE	ROMAN	ROUTE 2 BOX 497	CHINA GROVE	NC	28023
PINE RIDGE	SURRY	ROUTE 9 BOX 46-A	MT AIRY	NC	27030
PINE RIDGE	TAR RIVER	ROUTE 2	ZEBULON	NC	27597
PINE SWAMP	ASHE	ROUTE 2 BOX 290	WEST JEFFERSON	NC	28694
PINE VALLEY	WILMINGTON	3940 SHIPYARD BLVD	WILMINGTON	NC	28403
PINE VIEW	STONE MOUNTAIN	ROUTE 1 BOX 128	NORTH WILKESBORO NC	28659	
PINE VIEW	WILMINGTON	4818 WILORD BYRON ROAD	WILMINGTON	NC	28405
PINECROFT	PIEDMONT	2022 W VANDALIA RD	GREENSBORO	NC	27407
PINEOLA	AVERY		PINEOLA	NC	28662
PINETOPS	SOUTH ROANOKE	P O BOX 34	PINETOPS	NC	27864
PINETOWN	SOUTH ROANOKE	C/O ROUTE 1 BOX 393	PINETOWN	NC	27865
PINEVIEW	NEUSE	PO BOX 1614	GOLDSBORO	NC	27530
PINEVILLE ROAD	MECKLENBURG	P O BOX 430	PINEVILLE	NC	28134
PINEY FOREST	COLUMBUS	ROUTE 3	CHADSBORO	NC	28431
PINEY GREEN	NEW SOUTH RIVER	ROUTE 2 BOX 444	ROSEBORO	NC	28382
PINEY GROVE	ATLANTIC	ROUTE 1 BOX 212	POLLOCKSVILLE	NC	28573
PINEY GROVE	BLUE RIDGE	BOX 662	OLD FORT	NC	28762
PINEY GROVE	BURNT SWAMP	ROUTE 1	FAIRMONT	NC	28340
PINEY GROVE	CALDWELL	229 PINEY GROVE CIRCLE	LENOIR	NC	28645
PINEY GROVE	CHEROKEE	STAR ROUTE	CHEROKEE	NC	28719
PINEY GROVE	EASTERN	ROUTE 2 BOX 122-A	FAISON	NC	28341
PINEY GROVE	FRENCH BROAD	ROUTE 1	MARSHALL	NC	28753
PINEY GROVE	NEW RIVER	ROUTE 2 BOX 119	SWANSBORO	NC	28504
PINEY GROVE	RALEIGH	ROUTE 1 BOX 58	FUQUAY-VARINA	NC	27526
PINEY GROVE	SOUTH FORK	ROUTE 2 BOX 595	NEWTON	NC	28658
PINEY GROVE	SOUTH ROANOKE	ROUTE 1 BOX 573	WILLIAMSTON	NC	27892
PINEY GROVE	SURRY	ROUTE 8 BOX 102	MT AIRY	NC	27030
PINEY GROVE CHAPEL	LITTLE RIVER	ROUTE 1 BOX 401-A	ANGIER	NC	27501
PINEY KNOB	GREEN RIVER	ROUTE 3 BOX 415	RUTHERFORDTON	NC	28139
PINEY MOUNTAIN	FRENCH BROAD	ROUTE 2	WEAVERVILLE	NC	28787
PINEY MOUNTAIN	SANDY RUN	ROUTE 2 BOX 39	ELLENBORO	NC	28040
PINEYWOOD	SANDHILLS	ROUTE 1	CAMERON	NC	28326
PINK HILL FIRST	NEUSE	PO BOX 308	PINK HILL	NC	28572
PINKNEY	NEUSE	ROUTE 2 BOX 338-C	PIKEVILLE	NC	27863
PINNACLE	PILOT MOUNTAIN	P O BOX 126	PINNACLE	NC	27043
PINNACLE VIEW	NEW FOUND	ROUTE 1	LEICESTER	NC	28748
PINNACLE VIEW	SURRY	ROUTE 2 BOX 321	PINNACLE	NC	27043
PISGAH	CALDWELL	ROUTE 13 BOX 95	LENOIR	NC	28645
PISGAH	JOHNSTON	RT 1 BX 295	SMITHFIELD	NC	27577
PISGAH	SOUTH MOUNTAIN	ROUTE 1	CASAR	NC	28020
PISGAH FOREST	TRANSYLVANIA	P O BOX 444	PISGAH FOREST	NC	28768
PITTMAN GROVE	NEW SOUTH RIVER	ROUTE 2 BOX 155-B	RAEFORD	NC	28376
PITTS	CABARRUS	ROUTE 1 BOX 321	HARRISBURG	NC	28075
PITTSBORO	SANDY CREEK	BOX 696	PITTSBORO	NC	27312
PLAINS VIEW	KINGS MOUNTAIN	ROUTE 2	LAWDALE	NC	28090
PLAINVIEW	GASTON	ROUTE 1 BOX 492-A	DALLAS	NC	28034
PLAINVIEW	SANDY RUN	ROUTE 1 BOX 483-B	ELLENBORO	NC	28040
PLAINVIEW	YATES	ROUTE 5 BOX 688	DURHAM	NC	27704
PLAZA	MECKLENBURG	3321 THE PLAZA	CHARLOTTE	NC	28205
PLAZA ROAD	MECKLENBURG	2740 NEWL-HICK GRV RD	CHARLOTTE	NC	28215
PLEASANT BALSAM	HAYWOOD	ROUTE 1 BOX 190	WAYNESVILLE	NC	28786
PLEASANT GAP	YANCEY	ROUTE 2	GREEN MOUNTAIN	NC	28740
PLEASANT GARDEN	PIEDMONT	P O BOX 157	PLEASANT GARDEN	NC	27313
PLEASANT GARDENS	BLUE RIDGE	ROUTE 4 BOX 652	MARION	NC	28752
PLEASANT GROVE	ANSON	ROUTE 2	WADESBORO	NC	28170
PLEASANT GROVE	BRUSHY MOUNTAIN	P O BOX 333/G CAMERON	NORTH WILKESBORO NC	28659	
PLEASANT GROVE	CAROLINA	ROUTE 4 BOX 199	HENDERSONVILLE	NC	28739
PLEASANT GROVE	ELKIN	ROUTE 2 BOX 81	RONDA	NC	28670
PLEASANT GROVE	FLAT RIVER	ROUTE 1 BOX 2200	CREEDMOOR	NC	27522
PLEASANT GROVE	GREEN RIVER	ROUTE 3 BOX 320	RUTHERFORDTON	NC	28139
PLEASANT GROVE	JOHNSTON	RT 1 BX 214	WILLOW SPRINGS	NC	27592
PLEASANT GROVE	KINGS MOUNTAIN	ROUTE 5 BOX 423-A	SHELBY	NC	28150
PLEASANT GROVE	MONTGOMERY	ROUTE 3 BOX 249	MOUNT GILEAD	NC	27306
PLEASANT GROVE	NEW SOUTH RIVER	3783 CLINTON RD	FAYETTEVILLE	NC	28301
PLEASANT GROVE	PEE DEE	ROUTE 1	ROCKINGHAM	NC	28379
PLEASANT GROVE	PIEDMONT	P O BOX 7088	GREENSBORO	NC	27407
PLEASANT GROVE	POLK	ROUTE 5	RUTHERFORDTON	NC	28139
PLEASANT GROVE	RALEIGH	ROUTE 3 BOX 168	FUQUAY VARINA	NC	27526
PLEASANT GROVE	ROCKY FACE	ROUTE 2 BOX 161	STONY POINT	NC	28678
PLEASANT GROVE	SOUTH MOUNTAIN	ROUTE 4 BOX 478	MORGANTON	NC	28655
PLEASANT GROVE	STANLY	ROUTE 2 BOX 321	OAKBORO	NC	28129
PLEASANT GROVE	TAR RIVER	ROUTE 2 BOX 55	NASHVILLE	NC	27856
PLEASANT GROVE	THREE FORKS	ROUTE 1 BOX 191	ZIONVILLE	NC	28698
PLEASANT GROVE	WEST CHOWAN	ROUTE 2 BOX 39	AULANDER	NC	28705
PLEASANT GROVE	YANCEY	ROUTE 2	GREEN MOUNTAIN	NC	28740
PLEASANT HILL	ALEXANDER	ROUTE 5	TAYLORSVILLE	NC	28681
PLEASANT HILL	AVERY	ROUTE 1	NEWLAND	NC	28657
PLEASANT HILL	BUNCOMBE	ROUTE 1 BOX 158-A	ASHEVILLE	NC	28804
PLEASANT HILL	CAROLINA	ROUTE 3 LITTLE RIVER RD	HENDERSONVILLE	NC	28739
PLEASANT HILL	CATAWBA RIVER	ROUTE 11 BOX 439	MORGANTON	NC	28655
PLEASANT HILL	COLUMBUS	ROUTE 5 BOX 60	WHITEVILLE	NC	28642
PLEASANT HILL	ELKIN	626 PLEASANT HILL DR	ELKIN	NC	28621
PLEASANT HILL	GREEN RIVER	ROUTE 5 BOX 469	RUTHERFORDTON	NC	28139
PLEASANT HILL	KINGS MOUNTAIN	2202 PLEASANT HILL CH RD	SHELBY	NC	28150
PLEASANT HILL	MACON	ROUTE 2 BOX 603	FRANKLIN	NC	28734
PLEASANT HILL	PEE DEE	ROUTE 2 BOX 147	ELLERBE	NC	28338
PLEASANT HILL	SANDHILLS	ROUTE 3	CARTHAGE	NC	28327
PLEASANT HILL	SANDY CREEK	ROUTE 4	PITTSBORO	NC	27312
PLEASANT HILL	TRUETT		FARNER	TN	37333
PLEASANT HILL	UNION	ROUTE 2 BOX 173-B	MARSHVILLE	NC	28103
PLEASANT HOME	ASHE	ROUTE 1 BOX 154	GRASSY CREEK	NC	28631
PLEASANT HOME	BRUSHY MOUNTAIN	ROUTE 1	MILLERS CREEK	NC	28651
PLEASANT HOME	ELKIN	ROUTE 1	ROARING RIVER	NC	28669
PLEASANT HOPE	ROBESON	C/O ROUTE 4 BOX 366	FAIRMONT	NC	28340
PLEASANT HOPE	SOUTH ROANOKE	ROUTE 3 BOX 84	ELM CITY	NC	27822
PLEASANT MEMORY	LITTLE RIVER	ROUTE 1	COATS	NC	27521
PLEASANT PLAINS	COLUMBUS	ROUTE 4	WHITEVILLE	NC	28472
PLEASANT PLAINS	MECKLENBURG	3316 PLEASANT PLAINS RD	WITHEWS	NC	28105
PLEASANT RIDGE	CATAWBA RIVER	ROUTE 9 BOX 629	MORGANTON	NC	28655
PLEASANT RIDGE	ELKIN	P O BOX 97	STATE ROAD	NC	28676
PLEASANT RIDGE	KINGS MOUNTAIN	198 PLEASANT RIDGE CH RD	SHELBY	NC	28150
PLEASANT RIDGE	RALEIGH	1478 CAROLINA PINES AVF	PALEIGH	NC	27603

PLEASANT UNION	NEW SOUTH RIVER	P O BOX 5	AUTRYVILLE	NC 28318
PLEASANT VALLEY	ASHE	ROUTE 1 BOX 127	GRASSY CREEK	NC 28631
PLEASANT VALLEY	AVERY	P O BOX 253	ELK PARK	NC 28622
PLEASANT VALLEY	TRUETT	ROUTE 3 BOX 64-8	MURPHY	NC 28906
PLEASANT VIEW	BRIER CREEK	ROUTE 1	HARMONY	NC 28634
PLEASANT VIEW	BURNT SWAMP	P O BOX 576	FAIRMONT	NC 28340
PLEASANT VIEW	CATAWBA RIVER	ROUTE 9 BOX 252	MORGANTON	NC 28655
PLEASANT VIEW	ELKIN	ROUTE 1/MARTHA BRYANT	STATE ROAD	NC 28676
PLEASANT VIEW	PILOT MOUNTAIN	C/O 4663 SUNNY OR/J SCOTT	WINSTON-SALEM	NC 27106
PLEASANT VIEW	SURRY	106 SHADY LANE	MT AIRY	NC 27030
PLYLER	STANLY	ROUTE 6 BOX 570	ALBEMARLE	NC 28001
PLYMOUTH FIRST	SOUTH ROANOKE	P O BOX 400	PLYMOUTH	NC 27962
POLE CREEK	BUNCOMBE	ROUTE 5 BOX 556	CANDLER	NC 28715
POLKY BRIDGE	DOCK	RT 4 BX 371AA/E SKIPPER	WHITEVILLE	NC 28472
POLKTON	ANSON	P O BOX 6	POLKTON	NC 28135
POLKVILLE	KINGS MOUNTAIN	P O BOX 255	POLKVILLE	NC 28136
POLLOCKSVILLE	ATLANTIC	PO BOX 195	POLLOCKSVILLE	NC 28573
POOVEYS CHAPEL	CALDWELL	ROUTE 1 BOX 313	HUOSON	NC 28638
POOVEYS GROVE	CALDWELL	ROUTE 3 BOX 159	GRANITE FALLS	NC 28630
POPLAR BRANCH	CHOWAN	P O BOX 247	GRANDY	NC 27939
POPLAR CREEK	FLAT RIVER	ROUTE 3	HENDERSON	NC 27536
POPLAR GROVE	CABARRUS	274 POPLAR TENT ROAD	CONCORD	NC 28025
POPLAR GROVE	EASTERN	ROUTE 1 BOX 77 1/2	FAISON	NC 28341
POPLAR GROVE	THREE FORKS	ROUTE 3	BOONE	NC 28607
POPLAR GROVE	WC BRUSHY MOUNTAIN	ROUTE 3	WILKESBORO	NC 28697
POPLAR SPRINGS	ALEXANDER	ROUTE 4 BOX 174-A	TAYLORSVILLE	NC 28676
POPLAR SPRINGS	ELKIN	ROUTE 2 BOX 169	STATE ROAD	NC 28676
POPLAR SPRINGS	KINGS MOUNTAIN	ROUTE 2 BOX 44	SHELBY	NC 28750
POPLAR SPRINGS	TAR RIVER	ROUTE 2 BOX 317	ZEBULON	NC 27597
POPLINS GROVE	STANLY	ROUTE 3 BOX 883	ALBEMARLE	NC 28001
PORFS FORD	SANDY RUN	ROUTE 4	RUTHERFORDTON	NC 28139
PORTER	STANLY	ROUTE 2 BOX 184	NORWOOD	NC 28128
PORTER SWAMP	COLUMBUS	P O BOX 98	CFRRO GOROO	NC 28430
POSTON	EASTERN	ROUTE 3	WALLACE	NC 28466
POTECASI	WEST CHOWAN	P O BOX 277	POTECASI	NC 27867
POWDERMILL	AVERY	ROUTE 1	NEWLAND	NC 28657
POWELLS POINT	CHOWAN	STAR ROUTE BOX 55	POWELLS POINT	NC 27966
POWELLSVILLE	WEST CHOWAN	P O BOX 5	POWELLSVILLE	NC 27967
PRENTISS	MACON	ROUTE 2 BOX 638	FRANKLIN	NC 28734
PRICES CREEK	YANCEY	ROUTE 3	BURNSVILLE	NC 28714
PRINCETON	JOHNSTON	PO BOX 215	PRINCETON	NC 27569
PRITCHARD MEMORIAL	MECKLENBURG	1115 SOUTH BOUVELVARD	CHARLOTTE	NC 28203
PROCTORS CHAPEL	NORTH ROANOKE	ROUTE 4 BOX 72	ROCKY MOUNT	NC 27801
PROCTORVILLE	ROBESON	PO BOX 687	PROCTORVILLE	NC 28375
PROFFITS GROVE	THREE FORKS	ROUTE 2	BOONE	NC 28607
PROSPECT	BRUNSWICK	ROUTE 2	SUPPLY	NC 28462
PROSPECT	SANDY RUN	ROUTE 1 BOX 286	MOORESBORO	NC 28114
PROSPECT	STANLY	ROUTE 1 BOX 130-M	NEW LONDON	NC 28127
PROSPERITY	ASHE	ROUTE 2	TRADE	TN 37691
PROVIDENCE	CABARRUS	PO BOX 335	HARRISBURG	NC 28075
PROVIDENCE	CHOWAN		SHAWBORO	NC 27973
PROVIDENCE	DAN VALLEY	ROUTE 1 BOX 479	STONEVILLE	NC 27048
PROVIDENCE	FLAT RIVER	ROUTE 2 BOX 326	OXFORD	NC 27565
PROVIDENCE	GASTON	P O BOX 3677	GASTONIA	NC 28032
PROVIDENCE	MECKLENBURG	4921 RANDOLPH RD	CHARLOTTE	NC 28211
PROVIDENCE	NEW RIVER	P O BOX 36	HOLLY RIDGE	NC 28445
PROVIDENCE	RALEIGH	10200 STRICKLAND ROAD	RALEIGH	NC 27609
PROVIDENCE	ROWAN	P O BOX 316	EAST SPENCER	NC 28039
PROVIDENCE	TERON RANKIN	ROUTE 4 BOX 376	HICKORY	NC 28601
PROVIDENCE	UNION	ROUTE 3 BOX 16	WAXHAW	NC 28173
PROVIDENCE C	BEULAH	ROUTE 1 BOX 9	PROVIDENCE	NC 27315
PROVIDENCE P	BEULAH	532 VIRGINIA RD	ROXBORO	NC 27573
PULLEN MEMORIAL	RALEIGH	1801 HILLSBOROUGH ST	RALEIGH	NC 27605
PURLEAR	BRUSHY MOUNTAIN	ROUTE 1	PURLEAR	NC 28665
PURVIS	WC ROBESON	PO BOX 26	ROWLAND	NC 28383
PUTNAM MEMORIAL	KINGS MOUNTAIN	1146 COUNTY HOME RD	SHELBY	NC 28150
QUAKER GAP	PILOT MOUNTAIN	ROUTE 5 BOX 389	KING	NC 27021
QUANKIE	NORTH ROANOKE	ROUTE 2 BOX 411	ROANOKE RAPIOS	NC 27870
RACE PATH	SANDY RUN	ROUTE 2 BOX 472	ELLENBORO	NC 28040
RAEFORD FIRST	ROBESON	PO BOX 88	RAEFORD	NC 28376
RAFT SWAMP	ROBESON	ROUTE 4 BOX 809	LUMBERTON	NC 28358
RALEIGH FIRST	RALEIGH	99 N SALISBURY ST	RALEIGH	NC 27603
RALEIGH ROAD	CULLOM	2060 FRANCES AVE	HENDERSON	NC 27536
RAMOTH GILEAD	CHOWAN	ROUTE 5 BOX 51	ELIZABETH CITY	NC 27909
RAMSEUR FIRST	RANDOLPH	P O BOX 544	RAMSEUR	NC 27316
RANDLEMAN FIRST	RANDOLPH	100 N MAIN ST	RANDLEMAN	NC 27317
RANGER	TRUETT	ROUTE 6 BOX 376	MURPHY	NC 28906
RANKIN	PIEDMONT	3317 SUMMIT AVENUE	GREENSBORO	NC 27405
RANKIN LAKE	GASTON	PO BOX 564	DALLAS	NC 28034
RANLO	GASTON	1517 SPENCER MOUNTAIN RD	GASTONIA	NC 28052
RANSOELL CHAPEL	TAR RIVER	ROUTE 1	LOUISBURG	NC 27549
RATCLIFFE COVE	HAYWOOD	1045 RATCLIFFE COVE RD	WAYNESVILLE	NC 28786
RAWLS	LITTLE RIVER	ROUTE 2 BOX 37	FUQUAY-VARINA	NC 27526
RAYNHAM	ROBESON	ROUTE 1 BOX 196	ROWLAND	NC 28383
REAVIS MEMORIAL	CENTRAL	711 KNIGHTDALE AVENUE	HIGH POINT	NC 27263
REBELS CREEK	MITCHELL	ROUTE 3 BOX 132	BAKERSVILLE	NC 28705
RED BANK	PILOT MOUNTAIN	P O BOX 39	GERMANTON	NC 27019
RED BRANCH	SANDHILLS	ROUTE 2 BOX 64	CARTHAGE	NC 28327
RED BUD	TAR RIVER	ROUTE 1 BOX 191	CASTALIA	NC 27816
RED CROSS	STANLY	ROUTE 2	OKABORO	NC 28129
RED HILL	ANSON	ROUTE 2	POLKTON	NC 28135
RED MARBLE	MITCHELL	ROUTE 2	BAKERSVILLE	NC 28705
RED MOUNTAIN	TRUETT	BOX 34/LANNY MASON	TOPTON	NC 28781
RED OAK	YATES	PO BOX 103	RODGEMONT	NC 27572
RED SPRINGS FIRST	NORTH ROANOKE	BOX 16	RED OAK	NC 27868
REDBANK	ROBESON	PO BOX 166	RED SPRINGS	NC 28377
REDDICKS GROVE	HAYWOOD	RT 1 BOX 208/W M TRULL	WAYNESVILLE	NC 28786
REEDMON	SOUTH ROANOKE	ROUTE 2 BOX 38	WILLIAMSTON	NC 27892
REECES CHAPEL	NEW FOUND	ROUTE 1	MARSHALL	NC 28753
REED MEMORIAL	ATLANTIC	ROUTE 2 BOX 59-E	NEWPORT	NC 28570
REEDS	BUNCOMBE	756 FAIRVIEW RD	ASHEVILLE	NC 28803
REEDY BRANCH	LIBERTY	ROUTE 3 BOX 3	LEXINGTON	NC 27292
	BURNT SWAMP	ROUTE 3 BOX 1029	FAIRMONT	NC 28340

REEDY CREEK	CULLOM	ROUTE 1 BOX 130	MACON	NC	27551
REEDY CREEK	RALEIGH	1524 N HARRISON AVE	CARY	NC	27511
REEDY CREEK	MS MECKLENBURG	209 S KINGS ORIVE	CHARLOTTE	NC	28204
REEDY FORK	PIEDMONT	4709 YANCEYVILLE ROAD	BROWNS SUMMIT	NC	27214
REEPSVILLE	SOUTH FORK	ROUTE 1 BOX 233	VALE	NC	28168
REFUGE	CAROLINA	P O BOX 197	DANA	NC	28274
REHOBOOTH	CHOWAN		MAPLE	NC	27959
REIDSVILLE FIRST	DAN VALLEY	409 S MAIN ST	REIDSVILLE	NC	27320
RENNERT	ROBESON	ROUTE 1	SHANNON	NC	28386
REPUBLICAN	WEST CHOWAN	308 NORTH KING STREET	WINDSOR	NC	27983
REVELL MEMORIAL	MS BUNCOMBE	163 S LIBERTY ST	ASHEVILLE	NC	28801
REYNOLDS	BUNCOMBE	RT 3/ROSE HILL RD	ASHEVILLE	NC	28803
REYNOLSON	CHOWAN	P O BOX 1	GATES	NC	27937
RHOODISS FIRST	CALDWELL	P O BOX 29	RHOODISS	NC	28667
RICH FORK	LIBERTY	ROUTE 1 BOX 376	THOMASVILLE	NC	27360
RICH MOUNTAIN	THREE FORKS	ROUTE 5 BOX 708	BOONE	NC	28607
RICH SQUARE	WEST CHOWAN	P O BOX 589	RICH SQUARE	NC	27869
RICHARDSON	BLADEN	ROUTE 1 BOX 27	BLADENBORO	NC	28320
RICHFIELD FIRST	STANLY	P O BOX 96	RICHFIELD	NC	28137
RICHLAND	HAYWOOD	C/O P O BOX 494	WAYNESVILLE	NC	28786
RICHLAND	RAYNOLPH	ROUTE 1	ASHESBORO	NC	27203
RICHLANDS FIRST	NEW RIVER	P O BOX 636	RICHLANDS	NC	28574
RICHMOND HILL	YADKIN	ROUTE 1	BONNVILLE	NC	27011
RIDGE	GASTON	3818 OLO YORK RD	GASTONIA	NC	28052
RIDGE ROAD	RALEIGH	2011 RIDGE RD	RALEIGH	NC	27607
RIDGECREST	BUNCOMBE	P O BOX 53	RIDGECREST	NC	28770
RIDGECREST	MACON	ROUTE 8	FRANKLIN	NC	28734
RIDGECREST	RALEIGH	ROUTE 1 BOX 384	WAKE FOREST	NC	27587
RIDGECREST	YATES	227 MIDLAND RD	DURHAM	NC	27712
RIDGEVIEW	GASTON	ROUTE 2 BOX 438	MOUNT HOLLY	NC	28120
RIDGEWAY	BUNCOMBE	ROUTE 3	CANDLER	NC	28715
RIEGELWOOD	COLUMBUS	P O BOX 292	RIEGELWOOD	NC	28456
RILEYS CREEK	WILMINGTON	ROUTE 1 BOX 270B	ROCKY POINT	NC	28457
RIVER VIEW	SOUTH FORK	ROUTE 6 BOX 241	LINCOLNTON	NC	28092
RIVERMONT	NEUSE	206 RIVERMONT STREET	KINSTON	NC	28501
RIVERSIDE	BLADEN	ROUTE 1	HARRELLS	NC	28444
RIVERSIDE	BUNCOMBE	869 RIVERSIDE DRIVE	ASHEVILLE	NC	28804
RIVERSIDE	CATAWBA RIVER	ROUTE 12 BOX 59	MORGANTON	NC	28655
RIVERSIDE	CHOWAN	ROUTE 4 BOX 32	ELIZABETH CITY	NC	27909
RIVERSIDE	DOCK	RT 3	TABOR CITY	NC	28463
RIVERSIDE	GASTON	76 RIVERSIDE DRIVE	CRAMERTON	NC	28032
RIVERSIDE	HAYWOOD	ROUTE 3 BOX 151	CANTON	NC	28716
RIVERSIDE	MOUNT ZION	ROUTE 3 BOX 658	GRAHAM	NC	27253
RIVERSIDE	RANDOLPH	ROUTE 1 BOX 215	SEAGROVE	NC	27341
RIVERSIDE	SANDY RUN	ROUTE 5 BOX 407	FOREST CITY	NC	28043
RIVERSIDE	SOUTH ROANOKE	P O BOX 321	PLYMOUTH	NC	27962
RIVERSIDE	WEST CHOWAN	P O BOX 96	MERYHILL	NC	27957
RIVERSIDE	YANCEY	ROUTE 1 BOX 275	WYNAMVILLE	NC	28134
RIVERVIEW	SOUTH ROANOKE	ROUTE 3 BOX 873	WASHINGTON	NC	27889
RIVES CHAPEL	SANDY CREEK	ROUTE 3	SILER CITY	NC	27344
ROAN MOUNTAIN	MITCHELL	ROUTE 4 BOX 143A	BAKERSVILLE	NC	28705
ROAN VALLEY	MITCHELL	ROUTE 1 BOX 87	BAKERSVILLE	NC	28705
ROANOKE	NORTH ROANOKE	PO BOX 356	ROANOKE RAPIDS	NC	27870
ROANOKE	UNION	ROUTE 7	MONROE	NC	28110
ROANOKE ISLAND	CHOWAN		MANTEO	NC	27954
ROANOKE RAPIOS FIRST	NORTH ROANOKE	515 BECKER DRIVE	ROANOKE RAPIOS	NC	27870
ROARING GAP	STONE MOUNTAIN	ROUTE 1 BOX 84	TRAPHILL	NC	28685
ROARING RIVER	BRUSHY MOUNTAIN	P O BOX 154	ROARING RIVER	NC	28669
ROBBINS FIRST	SANDHILLS	P O BOX 97	ROBBINS	NC	27325
ROBBINSVILLE FIRST	CHEOAH	P O BOX 665	ROBBINSVILLE	NC	28771
ROBERDEL	PEE OEE	789 RICHMOND RD	ROCKINGHAM	NC	28379
ROBERSONVILLE FIRST	SOUTH ROANOKE	P O BOX 445	ROBERSONVILLE	NC	28781
ROBERTA	CABARRUS	ROUTE 8	CONCORD	NC	28025
ROBERTS CHAPEL	WEST CHOWAN	P O BOX 111	PENOLETON	NC	27862
ROBIN HOOD ROAD	PILOT MOUNTAIN	5422 ROBIN HOOD ROAD	WINSTON-SALEM	NC	27106
ROBINWOOD	GASTON	1005 ROBINWOOD ROAD	GASTONIA	NC	28052
ROCK CREEK	ELFIN	ROUTE 2 BOX 281	NORTH WILKESBORO	NC	28139
ROCK GROVE	BEULAH	ROUTE 2	ROXBORO	NC	27573
ROCK HILL	CHEROKEE		CHEROKEE	NC	28719
ROCK HILL	HAYWOOD	ROUTE 2 BOX 530	WAYNESVILLE	NC	28786
ROCK HILL	SURRY	ROUTE 1 BOX 178-C	ARARAT	NC	27007
ROCK OF AGES	BURNT SWAMP	ROUTE 2 BOX 18-B	RED SPRINGS	NC	28377
ROCK SPRING	FLAT RIVER	P O BOX 85	TOWNSVILLE	NC	27584
ROCK SPRING	GREEN RIVER	ROUTE 5	RUTHERFORDTON	NC	28139
ROCK SPRING	SANDY CREEK	ROUTE 1 BOX 75	PITTSBORO	NC	27312
ROCK SPRING	STONY FORK	ROUTE 2 BOX 39	FERGUSON	NC	28624
ROCK SPRING	TAR RIVER	ROUTE 5	LOUISBURG	NC	27549
ROCK SPRING	YADKIN	ROUTE 2 BOX 252	HARMONY	NC	28634
ROCK SPRINGS	CHEROKEE	ROUTE 1	CHEOKEE	NC	28719
ROCK SPRINGS	HAYWOOD	ROUTE 1	CLYDE	NC	28721
ROCK SPRINGS	STONE MOUNTAIN	ROUTE 1	MCGRAHY	NC	28649
ROCK VIEW	STONY FORK	-	TRIPLETT	NC	28686
ROCKDALE	MITCHELL	ROUTE 1 BOX 157	BAKERSVILLE	NC	28705
ROCKDALE	TUCKASEEGEE	ROUTE 2	WHITTIER	NC	28789
ROCKFORD	SURRY	ROUTE 2 BOX 350-C	OBSUN	NC	27017
ROCKINGHAM FIRST	PEE OEE	P O BOX 804	ROCKINGHAM	NC	28379
ROCKWELL	MECKLENBURG	ROUTE 1 BOX 177	MOORESVILLE	NC	28135
ROCKWELL	ROWAN	P O BOX 756	ROCKWELL	NC	28138
ROCKY CREEK	BRUSHY MOUNTAIN	ROUTE 1 BOX 265	MORAVIAN FALLS	NC	28654
ROCKY CROSS	TAR RIVER	ROUTE 2 BOX 206	MIDDLESEX	NC	27557
ROCKY FACE	HAYWOOD	ROUTE 1 WORLEY COVE RD	CANTON	NC	28716
ROCKY FACE	ROCKY FACE	ROUTE 5	TAYLORSVILLE	NC	28681
ROCKY FORD	SURRY	ROUTE 1	ONBSON	NC	27017
ROCKY HILL	BRIER CREEK	ROUTE 2	STATESVILLE	NC	28677
ROCKY HILL	TRANSYLVANIA		FEAR MOUNTAIN	NC	2871A
ROCKY HOCK	CHOWAN	ROUTE 1 BOX 300	EDENTON	NC	27932
ROCKY KNOLL	PIEDMONT	501 KIRKLAND ST	GREENSBORO	NC	27406
ROCKY MOUNT	ANSON	ROUTE 2 BOX 124	POLKTON	NC	28135
ROCKY MOUNT FIRST	NORTH ROANOKE	200 SOUTH CHURCH STREET	ROCKY MOUNT	NC	27801
ROCKY POINT	WILMINGTON	ROUTE 2	ROCKY MOUNT	NC	28457
ROCKY RIVER	ANSON	ROUTE 2 BOX 283B	POLKTON	NC	28135
ROCKY RIVER	CABARRUS	5500 WILORIA LAKE ROAD	CHARLOTTE	NC	28212
ROCKY RIVER	SANDY CREEK	ROUTE 1 BOX 50 A	SILER CITY	NC	27344

ROCKY SPRINGS	CALDWELL	GENERAL DELIVERY	COLLETTSVILLE	NC	28611
RODGERS PARK	CABARRUS	P O BOX 1206	KANNAPOLIS	NC	28081
ROLESVILLE	RALEIGH	BOX 185 / YOUNG STREET	ROLESVILLE	NC	27571
ROLLING ROADS	PIEDMONT	2800 VANSTORY STREET	GREENSBORO	NC	27407
RONDA FIRST	ELKIN	P O BOX 98	RONDA	NC	28670
ROPER	CHOWAN	P O BOX 38	ROPER	NC	27970
ROSE BAY	CHOWAN	ROUTE 1 BOX	SWANQUARTER	NC	27885
ROSE CREEK	MACON	ROUTE 4	FRANKLIN	NC	28734
ROSE HILL	EASTERN	P O BOX 459	ROSE HILL	NC	28458
ROSE OF SHARON	YATES	4109 GUESS RD	OURHAM	NC	27712
ROSEBORO FIRST	NEW SOUTH RIVER	P O BOX 306	ROSEBORO	NC	28382
ROSEDALE	SOUTH ROANOKE	2111 W 5TH STREET	WASHINGTON	NC	27889
ROSELAND	SOUTH FORK	ROUTE 6 BOX 385	LINCOLNTON	NC	28092
ROSEMARY	NORTH ROANOKE	936 JACKSON STREET	ROANOKE RAPIDS	NC	27870
ROSEWOOD FIRST	NEUSE	5566 HWY 581	GOLDSBORO	NC	27530
ROSS	WEST CHOWAN	ROUTE 3 BOX 319-L	WINDSOR	NC	27983
ROSS GROVE	KINGS MOUNTAIN	1225 FALLSTON RD	SHELBY	NC	28150
ROUND HILL	GREEN RIVER	ROUTE 1 BOX 510	UNION MILLS	NC	28167
ROUND HILL	TENNESSEE RIVER	ROUTE 2	BRYSON CITY	NC	28713
ROUND KNOB	ASHE	ROUTE 2	FLEETWOOD	NC	28626
ROWAN	EASTERN	202 REEFORS RD	CLINTON	NC	28328
ROWAN MILLS	ROWAN	ROUTE 14 BOX 204	SALISBURY	NC	28144
ROWAN MILLS	GENERAL GROUP		SALISBURY	NC	28144
ROWLAND FIRST	ROBESON	PO BOX 397	ROWLAND	NC	28383
ROXBORO	BEULAH	P O BOX 345	ROXBORO	NC	27573
ROYAL OAKS	CABARRUS	904 TEXAS STREET	KANNAPOLIS	NC	28081
ROZIER	ROBESON	ROUTE 8 BOX 490	ST PAULS	NC	28384
RUFFIN-STACEY	OAN VALLEY	ROUTE 7 BOX 528	REIOSVILLE	NC	27320
RUFUS	CALDWELL	5506 BEACON HILLS ROAD	LENOIR	NC	28645
RURAL HALL FIRST	PILOT MOUNTAIN	P O BOX 307	RURAL HALL	NC	27045
RUSSELLS GROVE	RANDOLPH	ROUTE 7	ASHEBORO	NC	27203
RUTHERFORD COLL FIRST	CATAWBA RIVER	P O BOX 130	RUTHERFORD COLL	NC	28671
RUTHERFORDTOWN FIRST	GREEN RIVER	P O BOX 839	RUTHERFORDTOWN	NC	28139
RUTHERFORDTOWN SECOND	GREEN RIVER	207 GREEN ST	RUTHERFORDTOWN	NC	28139
RUTHERWOOD	THREE FORKS	ROUTE 5 BOX 322	BOONE	NC	28607
SABBATH HOME	ASHE	ROUTE 1 BOX 136	LANSING	NC	28643
SABBATH HOME	BRUNSWICK	ROUTE 2 BOX 126	SUPPLY	NC	28462
SADDER TREE	ROBESON	ROUTE 3 BOX 715	LUMBERTON	NC	28358
SAINT GIDEONS	CULLOM	C/O PO BOX 4 (RICHARDSON)	HOLLISTER	NC	27844
SALEM	CHOWAN	ROUTE 4 BOX 306	ELIZABETH CITY	NC	27909
SALEM	GASTON	1542 ROLLING MEADOW LANE	GASTONIA	NC	28052
SALEM	NEW RIVER	PO BOX 394	SREADS FERRY	NC	28460
SALEM	NORTH ROANOKE	ROUTE 2 BOX 257	WHITAKERS	NC	27891
SALEM	RALEIGH	ROUTE 5 BOX 418	APEX	NC	27502
SALEM	SOUTH FORK	P O BOX 676	LINCOLNTON	NC	28092
SALEM	SURRY	ROUTE 2 BOX 540	OONSON	NC	27017
SALEM FORK	SURRY	P O BOX 201	OONSON	NC	27017
SALEMBURG	NEW SOUTH RIVER	P O BOX 250	SALEMBURG	NC	28385
SALISBURY FIRST	ROWAN	223 N FULTON ST	SALISBURY	NC	28144
SALUDA FIRST	CAROLINA	P O BOX 95	SALUDA	NC	28773
SAM NEWELL ROAD	MECKLENBURG	P O BOX 1331	MATTHEWS	NC	28105
SAMARIA	RALEIGH	3621 POOLE RD	RALEIGH	NC	27610
SAMARIA	TAR RIVER	ROUTE 2 BOX 123	MIDDLESEX	NC	27557
SAND HILL	BUNCOMBE	232 SAND HILL RD	ASHEVILLE	NC	28806
SAND HILL	ROBESON	ROUTE 2 BOX 402	LUMBERTON	NC	28358
SANDHILLS COMMUNITY	BURNT SWAMP	ROUTE 2 BOX 490	RAEFORD	NC	28376
SANDY BOTTOM	NEUSE	ROUTE 4 BOX 494-A	KINSTON	NC	28501
SANDY BRANCH	SANDY CREEK	ROUTE 2 BOX 13	BEAR CREEK	NC	27207
SANDY CREEK	RANDOLPH	ROUTE 1 BOX 360	LIBERTY	NC	27298
SANDY CREEK	TAR RIVER	ROUTE 2 BOX 128	LOUISBURG	NC	27549
SANDY CROSS	CHOWAN		HOBBSVILLE	NC	27946
SANDY FLAT	STONY FORK	PO BOX 1113	BLOWING ROCK	NC	28605
SANDY GROVE	BLADEN	ROUTE 3 BOX 740	BLADENBORO	NC	28320
SANDY LEVEL	SANDY RUN	ROUTE 1	BOSLEY	NC	28018
SANDY MUSH	SANDY RUN	ROUTE 5 BOX 449	FOREST CITY	NC	28043
SANDY PLAINS	DOCK	RT 3	TABOR CITY	NC	28663
SANDY PLAINS	GASTON	4816 UNION ROAD	GASTONIA	NC	28052
SANDY PLAINS	KINGS MOUNTAIN	8312 NEW HOUSE ROAD	SHELBY	NC	28150
SANDY RIDGE	TRERON RANKIN	ROUTE 6 BOX 1005	HICKORY	NC	28601
SANDY RIDGE	UNION	1120 SANDY RIDGE RD WEST	MONROE	NC	28110
SANDY RUN	SANDY RUN		MOORESBORO	NC	28114
SANDY RUN	WEST CHOWAN	P O BOX 95	ROXBEL	NC	27872
SANDY SPRING	YADKIN	ROUTE 3 BOX 414	YADKINVILLE	NC	27055
SANDY SPRINGS	POLK	ROUTE 1 BOX 20	RUTHERFORDTOWN	NC	28139
SANFORD FIRST	SANDY CREEK	202 SUMMIT AVENUE	SANFORD	NC	27330
SANTEETLAH	CREMAH	STAR ROUTE	ROBBINSVILLE	NC	28771
SARDIS	JOHNSTON	RT 2	SMITHFIELD	NC	27577
SARDIS	UNION	705 UNIONVILLE ROAD	INOIAN TRAIL	NC	28079
SARON	PEE OEE	ROUTE 1	ELLERBE	NC	28338
SAWYER'S CREEK	CHOWAN	ROUTE 1	CAMDEN	NC	27921
SCOTLAND ACRES	PEE OEE	ROUTE 3 BOX 349	LAURINBURG	NC	28352
SCOTLAND NECK FIRST	NORTH ROANOKE	PO DRAWER 539	SCOTLAND NECK	NC	27874
SCOTTS CREEK	TUCKASEEGEE	I SCOTTS CREEK PLACE	SYLVA	NC	28779
SCOTTS HILL	WILMINGTON	15 SCOTTS HILL RD	WILMINGTON	NC	28405
SEA GATE	WILMINGTON	123 BAGLEY AVE	WILMINGTON	NC	28403
SEA LEVEL	ATLANTIC	P O BOX 292	SEA LEVEL	NC	28577
SEABOARD	WEST CHOWAN	P O BOX 357	SEABOARD	NC	27866
SEAGROVE FIRST	RANDOLPH	P O BOX 177	SEAGROVE	NC	27341
SECRET GROVE	UNION	WEDDINGTON ROAD	MONROE	NC	28110
SEOGFIELD	PIEDMONT	P O BOX 7814	GREENSBORO	NC	27407
SELMA	JOHNSTON	P O BOX 446	SELMA	NC	27576
SEMORA	BEULAH	P O BOX 8	SEMORA	NC	27343
SETZER CREEK	CALDWELL	ROUTE 10 BOX 752	LENOIR	NC	28645
SEVEN CREEKS	DOCK	RT 1	NAKINA	NC	28455
SEVEN SPRINGS	NEUSE	PO BOX 55	SEVEN SPRINGS	NC	28578
SEVENTH AVENUE	GASTON	1226 E GARRISON BLVD	GASTONIA	NC	28052
SEVERN	WEST CHOWAN	P O BOX 502	SEVERN	NC	28777
SHADY BROOK	MECKLENBURG	ROUTE 6 BOX 667-D	CHARLOTTE	NC	28208
SHADY GROVE	BLADEN	ROUTE 3 BOX 620	BLADENBORO	NC	28320
SHADY GROVE	BRIER CREEK	ROUTE 3 BOX 366	NORTH WILKESBORO NC	28659	
SHADY GROVE	BRUSHY MOUNTAIN	ROUTE 3 BOX 205	WILKESBORO	NC	28697
SHADY GROVE	BURNT SWAMP	ROUTE 3 BOX 262	LAURINBURG	NC	28352
SHADY GROVE	OAN VALLEY	ROUTE 4	REIOSVILLE	NC	27320

SHADY GROVE	GASTON	ROUTE 2	CHERRYVILLE	NC	28021
SHADY GROVE	RANDOLPH	ROUTE 1 BOX 44-A	STALEY	NC	27355
SHADY GROVE	YAKONIN	ROUTE 1 BOX 286	JONESVILLE	NC	28642
SHADY GROVE C	TRUETT	ROUTE 6	MURPHY	NC	28906
SHADY GROVE H	TRUETT	ROUTE 2	HAYESVILLE	NC	28904
SHADYBROOK	CABARRUS	1009 OAKWOOD AVENUE	KANNAPOLIS	NC	28081
SHALLOTTE FIRST	BRUNSWICK	ROUTE 3 BOX 91D	SHALLOTTE	NC	28459
SHAMROCK DRIVE	MECKLENBURG	4301 SHAMROCK DRIVE	CHARLOTTE	NC	28215
SHANNON	ROBESON	PO BOX 8	SHANNON	NC	28386
SHARON	CABARRUS	2628 SHADY LANE AVENUE	CONCORD	NC	28025
SHARON	DAN VALLEY	ROUTE 8 BOX 260	REIDSVILLE	NC	27320
SHARON	EASTERN	P O BOX 126	CHINQUAPIN	NC	28521
SHARON	FLAT RIVER	ROUTE 1 BOX 235	OXFORD	NC	27565
SHARON	JOHNSTON	PO BOX 481	SMITHFIELD	NC	27577
SHARON	MECKLENBURG	6411 SHARON ROAD	CHARLOTTE	NC	28210
SHARON	NEA SOUTH RIVER	ROUTE 5 BOX 314-B	FAYETTEVILLE	NC	28301
SHARON	SOUTH FORK	ROUTE 1 BOX 238	IRON STATION	NC	28080
SHARON FOREST	MECKLENBURG	730D WALLACE LANE	CHARLOTTE	NC	28212
SHARON WALKER	BRUSHY MOUNTAIN	ROUTE 1	BOOMER	NC	28606
SHARPE ROAD	PIEDMONT	1908 SHARPE ROAD	GREENSBORO	NC	27406
SHARPSBURG	NORTH ROANOKE	BOX 144	SHARPSBURG	NC	27878
SHAW HEIGHTS	MS NEW SOUTH RIVER	P O BOX 35833	FAYETTEVILLE	NC	28303
SHAW'S CREEK	CAROLINA	ROUTE 4 BOX 14	HENDERSONVILLE	NC	28739
SHELBY FIRST	KINGS MOUNTAIN	P O BOX 1360	SHELBY	NC	28150
SHELBY SECONO	KINGS MOUNTAIN	1114 S LAFAYETTE ST	SHELBY	NC	28150
SHELL POINT	BRUNSWICK	ROUTE 2 BOX 55	SUPPLY	NC	28462
SHEPHERD	SOUTH YACKIN	ROUTE 7 BOX 347	MORESVILLE	NC	28115
SHERRILS FORD ROAD	ROWAN	ROUTE 6 BOX 41D	SALISBURY	NC	28144
SHILOH	BEULAH	ROUTE 1 BOX 112	MILTON	NC	27305
SHILOH	BRIER CREEK	ROUTE 2 BOX 139-0	HAMPTONVILLE	NC	27020
SHILOH	CHOWAN	P O BOX 31	SHILOH	NC	27974
SHILOH	EASTERN	ROUTE 1 BOX 347	CHINQUAPIN	NC	28521
SHILOH	JOHNSTON	RT 1	GARNER	NC	27529
SHILOH	SANDY RUN	ROUTE 4 BOX 49	RUTHERFORDTON	NC	28139
SHILOH	TRUETT	ROUTE 4	HAYESVILLE	NC	28904
SHILOH	UNION	ROUTE 8 BOX 280	MORDE	NC	28110
SHILOH	WILMINGTON	ROUTE 1	WATNA	NC	28471
SHOAL CREEK	TRANSYLVANIA	% MCCALL-ROUTE 1 BOX 112	BALSAM GROVE	NC	28708
SHOAL CREEK	TRUETT	RT 1/EMMER OILLS	TURTLETOWN	TN	37391
SHOAL CREEK	TUCKASEEGEE	ROUTE 1	WHITTIER	NC	28789
SHOAL CREEK	YANCEY	375 OLD 19 EAST	BURNSVILLE	NC	28714
SHOALS	SURRY	ROUTE 2	PINNACLE	NC	27043
SHOALY BRANCH	ELKIN	ROUTE 2	ELKIN	NC	28671
SHORTOFF	MACON		HIGHLANDS	NC	28741
SHOUPS GROVE	SOUTH MOUNTAIN	P O BOX 240	ICARO	NC	28666
SHULLS MILLS	THREE FORKS	ROUTE 3	BOONE	NC	28607
SILER CITY FIRST	SANDY CREEK	314 N SECONO AVE	SILER CITY	NC	27344
SILOAM	EASTERN	ROUTE 1 BOX 19	HARRELLS	NC	28444
SILOAM	SURRY		SILOAM	NC	27047
SILOAM	WEST CHOWAN	ROUTE 4 BOX 73D	WINOSOR	NC	27983
SILVER CHAPEL	MITCHELL	ROUTE 3 BOX 89	BAKERSVILLE	NC	28705
SILVER CREEK	CATAWBA RIVER	ROUTE 8 BOX 582	MORGANTON	NC	28655
SILVER CREEK	POLK	ROUTE 2 BOX 13	MILL SPRING	NC	28756
SILVER LAKE	WILMINGTON	4715 CAROLINA BEACH RD	WILMINGTON	NC	28403
SILVER SPRINGS	STANLY	ROUTE 2	NORWOOD	NC	28128
SILVERMINE	VERMEESE RIVER	SILVERMINE ROAD BOX 57	BRACKEN CITY	NC	28713
SIMMONS GROVE	SURRY	ROUTE 2	PILOT MOUNTAIN	NC	27041
SIMMONS CHAPEL	TRUETT	ROUTE 6	MURPHY	NC	28906
SINGLETARYS	ROBESON	ROUTE 5	LUMBERTON	NC	28358
SIXTEENTH STREET	PIEDMONT	900 SIXTEENTH STREET	GREENSBORO	NC	27405
SKYLAND	BUNCOMBE	P O BOX 278	SKYLAND	NC	28776
SKYLAND	CABARRUS	1212 E FIRST STREET	KANNAPOLIS	NC	28081
SKYWAY	PEE DEE	ROUTE 2 BOX 67	MAXTON	NC	28364
SLADESVILLE	CHOWAN	ROUTE 1 BOX 61-B	SCRANTON	NC	28785
SLATE MOUNTAIN	SURRY	ROUTE 3	MT AIRY	NC	27030
SMARTS GROVE	SOUTH MOUNTAIN	ROUTE 3 BOX 854-A	CONNELLY SPGS	NC	28612
SMITH GROVE	LIBERTY	ROUTE 1 BOX 217	LINWOOD	NC	27299
SMITH GROVE	SANDY RUN	PO BOX 1195	FOREST CITY	NC	28043
SMITHFIELD FIRST	JOHNSTON	PO BOX 209	SMITHFIELD	NC	27577
SMYRNA	ALEXANDER	ROUTE 6 BOX 26D	TAYLORSVILLE	NC	28681
SMYRNA	ATLANTIC	PO BOX 98	SMYRNA	NC	28579
SMYRNA	BURNT SWAMP	ROUTE 5 BOX 606-E	LUMBERTON	NC	28358
SMYRNA	CATAWBA RIVER	P O BOX 452	MORGANTON	NC	28655
SMYRNA	COLUMBUS	ROUTE 1 BOX 350	WHITEVILLE	NC	28472
SMYRNA	ROBESON	ROUTE 6 BOX 214-0	LUMBERTON	NC	28358
SNOW HILL	MITCHELL	ROUTE 3	BAKERSVILLE	NC	28705
SNOW HILL	TRUETT	ROUTE 4	MURPHY	NC	28906
SNOW HILL FIRST	NEUSE	PO BOX 484	SNOW HILL	NC	28580
SNYDER MEMORIAL	NEW SOUTH RIVER	P O BOX 33237	FAYETTEVILLE	NC	28305
SOCIAL PLAINS	TAR RIVER	ROUTE 2 BOX 565	ZEKULON	NC	27597
SOCIETY	SOUTH YACKIN	ROUTE 4	STATESVILLE	NC	28677
SOLDIER BAY	BRUNSWICK	P O BOX 1D	ASH	NC	28420
SOLES CREEK	TUCKASEEGEE		TUCKASEEGEE	NC	28783
SOMERSET	BEULAH	1543 OLD OURHAM RD	ROXBORO	NC	27573
SOPHIA	RANDOLPH	BOX 27	SOPHIA	NC	27350
SORRELLS GROVE	RALEIGH	ROUTE 1 BOX 266-A	MORRISVILLE	NC	27560
SOUND SIDE	CHOWAN	ROUTE 2 BOX 224	COLUMBIA	NC	27925
SOUTH ALBEMARLE	STANLY	ROUTE 1 BOX 288	ALBEMARLE	NC	28001
SOUTH BROADWAY	WC BURNT SWAMP	211 S BROADWAY ST	BALTIMORE	MO	21231
SOUTH BUNCOMBE	BUNCOMBE	P O BOX 966	SKYLAND	NC	28776
SOUTH CHINA GROVE	ROWAN	P O BOX 163	CHINA GROVE	NC	28023
SOUTH CREEK	ATLANTIC	ROUTE 2 BOX 83	AURORA	NC	27806
SOUTH ELM	PIEDMONT	4212 S ELM-EUGENE STREETS	GREENSBORO	NC	27406
SOUTH END	TRUETT	HIGHWAY 64 WEST	MURPHY	NC	28906
SOUTH ERWIN	LITTLE RIVER	P O BOX 282	ERWIN	NC	28339
SOUTH ESTATOE	YANCEY	ROUTE 5 BOX 187	BURNSVILLE	NC	28114
SOUTH FORK	PILOT MOUNTAIN	3830 WAYNE AVENUE	WINSTON-SALEM	NC	27104
SOUTH FORK	PILOT MOUNTAIN	ROUTE 4 BOX 777K	HICKORY	NC	28601
SOUTH FORK	THREE FORKS	P O BOX 27	TOOD	NC	28684
SOUTH HOKE	BURNT SWAMP	ROUTE 1 BOX 626	RED SPRINGS	NC	28377
SOUTH LAURINBURG	PEE DEE	P O BOX 569	LAURINBURG	NC	28352
SOUTH MARIETTA ST	GASTON	911 SOUTH MARIETTA ST	GASTONIA	NC	28032
SOUTH MOUNTAIN	CATAWBA RIVER	ROUTE 6 BOX 179	MORGANTON	NC	28655

SOUTH OAK RIDGE	YADKIN	ROUTE 3 BOX 4998	YADKINVILLE	NC	27055
SOUTH POINT	GASTON	124 HORSELEY AVENUE	BELMONT	NC	28012
SOUTH RIVER	SOUTH YADKIN	ROUTE 2 BOX 61-A	STATESVILLE	NC	28677
SOUTH ROSEMARY	NORTH ROANOKE	1837 ROANOKE AVENUE	ROANOKE RAPIDS	NC	27870
SOUTH STANLY	STANLY	ROUTE 1 BOX 61	NORWOOD	NC	28128
SOUTH WALNUT	BURNT SWAMP	301 S WALNUT ST	LUMBERTON	NC	28358
SOUTHEAST	PIEDMONT	5011 LIBERTY ROAD	GREENSBORO	NC	27406
SOUTHERN	GREEN RIVER	CHURCH STREET	RUTHERFORDTON	NC	28139
SOUTHERN PINES FIRST	SANDHILLS	P O BOX 368	SOUTHERN PINES	NC	28387
SOUTHGATE	LIBERTY	104 CLONIGER DR	THOMASVILLE	NC	27360
SOUTHPORT	BRUNSWICK	P O BOX 10039	SOUTHPORT	NC	28461
SOUTHSIDE	ANSON	337 LANSFORD DR	WADESBORO	NC	28170
SOUTHSIDE	CABARRUS	P O BOX 803	CONCORD	NC	28025
SOUTHSIDE	CATAWBA RIVER	HERRON STREET	MORGANTON	NC	28655
SOUTHSIDE	CENTRAL	P O BOX 1025	HIGH POINT	NC	27261
SOUTHSIDE	GASTON	P O BOX 2212	GASTONIA	NC	28052
SOUTHSIDE	LIBERTY	712 FISHER FERRY ST	THOMASVILLE	NC	27360
SOUTHSIDE	MECKLENBURG	301 ELMHURST RD	CHARLOTTE	NC	28209
SOUTHSIDE	NORTH ROANOKE	2616 SOUTH CHURCH STREET	ROCKY MOUNT	NC	27801
SOUTHSIDE	PIEDMONT	2735 FREEMAN MILL ROAD	GREENSBORO	NC	27406
SOUTHSIDE	PILOT MOUNTAIN	401 E SPRAGUE STREET	WINSTON-SALEM	NC	27107
SOUTHSIDE	ROWAN	517 MORLAN PARK RD	SALISBURY	NC	28144
SOUTHSIDE	SOUTH FORK	ROUTE 6 BOX 647	LINCOLNTON	NC	28092
SOUTHSIDE	SOUTH YADKIN	546 S ACADEMY ST	MOORESVILLE	NC	28115
SOUTHSIDE	WILMINGTON	3320 SOUTH COLLEGE RD	WILMINGTON	NC	28403
SOUTHVIEW	MECKLENBURG	100 ANN MARIE DR	HUNTERSVILLE	NC	28210
SPANISH	MS NEW RIVER	C/O P O BOX 7203	JACKSONVILLE	NC	28540
SPARTAN FIRST	MS PILOT MOUNTAIN	C/O 5424 UNION GROVE ROAD	KERNERSVILLE	NC	27284
SPEED	ALLEGHANY	P O BOX 668	SPARTA	NC	28675
SPEEDWELL	SOUTH ROANOKE	ROUTE 66	SPEED	NC	27891
SPENCER	TUCKASEEGEE	207 OAK STREET	CULLOWHEE	NC	28723
SPENCER FIRST	SANDY RUN	P O BOX 156	SPINDALE	NC	28160
SPERRING MEMORIAL	ROWAN	147 HORSESHOE RD	SPENCER	NC	28159
SPILMAN MEMORIAL	MS NEW SOUTH RIVER	1900 QUEENS RD	FAYETTEVILLE	NC	28303
SPINDALE FIRST	NEUSE	105 E WILSON ST	KINSTON	NC	28501
SPRAGUE STREET	GREEN RIVER	2800 E SPRAGUE STREET	SPINDALE	NC	28160
SPRAY	PILOT MOUNTAIN	745 CHURCH STREET	WINSTON-SALEM	NC	27107
SPRING BRANCH	DAN VALLEY	ROUTE 1 BOX 100	EDEM	NC	27288
SPRING CREEK	NEW SOUTH RIVER	ROUTE 2 BOX 319	DUNN	NC	28334
SPRING GARDEN	MITCHELL	ROUTE 2 BOX 54-K	BAKERSVILLE	NC	28705
SPRING HILL	ATLANTIC	ROUTE 5 BOX 443	NEW BERN	NC	28560
SPRING HILL	HAYWOOD	P O BOX 195	CANTON	NC	28316
SPRING HOPE FIRST	PEE DEE	PO BOX 177	WACPAH	NC	28396
SPRING LAKE FIRST	TAR RIVER	201 S MAIN STREET	SPRING HOPE	NC	27882
SPRING MOUNTAIN	NEW SOUTH RIVER	ROUTE 6 BOX 723	SPRING LAKE	NC	28390
SPRINGFIELD	BUNCOMBE	BOX 359 WEST FIELD ST	FAIRVIEW	NC	28730
SPRINGS ROAD	GASTON	ROUTE 2 BOX 175	OALLS	NC	28034
SPRUCE PINE FIRST	THERON RANKIN	SUMMIT AVENUE	HICKORY	NC	28601
ST JAMES	MITCHELL	ROUTE 1 BOX 643	SPRUCE PINE	NC	28777
ST JOHNS	BURNT SWAMP	1615 OBERLIN RD	LAKE WACCAMAW	NC	28450
ST JOHNS	RALEIGH	ROUTE 1 BOX 444	RALEIGH	NC	27608
ST JOHNS	SOUTH MOUNTAIN	ROUTE 2 BOX 104	CONNELLY SPRINGS	NC	28612
ST JOHNS	WEST CHOWAN	300 HAWTHORNE LANE	AHOSKIE	NC	27910
ST MARK	GENERAL GROUP	ROUTE 13 BOX 34	CHARLOTTE	NC	28204
ST PAUL	SOUTH YADKIN	ROUTE 1	STATESVILLE	NC	28677
ST PAULS FIRST	SOUTH MOUNTAIN	300 S SECOND ST	CASAR	NC	28020
ST PAULS SECOND	ROBESON	PO BOX 353	ST PAULS	NC	28384
STALEY	ROBESON	P O BOX 126	STALEY	NC	27355
STALLINGS MEMORIAL	SANDY CREEK	817 S MAIN ST	SALISBURY	NC	28144
STAMEYTOWN	ROWAN	ROUTE 2 BOX 72	NEWLAND	NC	28657
STANFIELD FIRST	EVERY	P O BOX 279	STANFIELD	NC	28163
STANHOPE	STANLY	ROUTE 1	SPRING HOPE	NC	27882
STANLEY FIRST	TAR RIVER	409 OLD HIGHWAY # 27	STANLEY	NC	28164
STANLEYVILLE FIRST	GASTON	851 ZIGLAR ROAD	WINSTON-SALEM	NC	27105
STANTONSBURG FIRST	PILOT MOUNTAIN	P O BOX 57	STANTONSBURG	NC	27883
STAR FIRST	SOUTH ROANOKE	P O BOX 358	STAR	NC	27356
STARINES COVE	WYOMING	149 STARINES COVE RD	ASHEVILLE	NC	28806
STARTOWN FIRST	BUNCOMBE	ROUTE 1 BOX 71	NEWTON	NC	28638
STATE STREET	THERON RANKIN	P O BOX 6454	ASHEVILLE	NC	28806
STATESVILLE AVENUE	BUNCOMBE	4901 STATESVILLE RD	CHARLOTTE	NC	28213
STATESVILLE FIRST	MECKLENBURG	815 DAVIE AVE	STATESVILLE	NC	28677
STECOH	SOUTH YADKIN	ROUTE 2 BOX 75	ROBBINSVILLE	NC	28771
STEOMAN	CHEOH	P O BOX 190	STEOMAN	NC	28391
STEELE CREEK	NEW SOUTH RIVER	9526 SHOPTON ROAD WEST	CHARLOTTE	NC	28210
STEVENS CHAPEL	MECKLENBURG	RT 2 BX 357-H	SMITHFIELD	NC	27577
STEVENS MEMORIAL	JOHNSTON	P O BOX 13025	GREENSBORO	NC	27405
STEWARTSVILLE	PIEDMONT	ROUTE 1 BOX 382-C	LAURINBURG	NC	28352
STOKES	PEE DEE	P O BOX 32	STOKES	NC	27884
STONE MOUNTAIN	SOUTH ROANOKE	STAR RT 253 OLD FORT ROAD	BLACK MOUNTAIN	NC	28711
STONERS GROVE	BLUE RIDGE	P O BOX 172	SOUTHMONT	NC	27351
STONEVILLE FIRST	LIBERTY	P O BOX 274	STONEVILLE	NC	27048
STONEY FORK	DAN VALLEY	ROUTE 2 BOX 53	MOUNT GILEAD	NC	27306
STONEY POINT	MONTGOMERY	ROUTE 3 BOX 673	FAYETTEVILLE	NC	28306
STONEY RIDGE	NEW SOUTH RIVER	ROUTE 1	WESTFIELD	NC	27053
STONY FORK	PILOT MOUNTAIN	ROUTE 1 BOX 614	DEEP GAP	NC	28618
STONY HILL	THREE FORKS	ROUTE 1	PURLEAR	NC	28665
STONY HILL	BRUSHY MOUNTAIN	ROUTE 1 BOX 127	WAKE FOREST	NC	27587
STONY POINT	RALEIGH	P O BOX 198	STONY POINT	NC	28678
STONY RIDGE	ALEXANDER	ROUTE 1	TRAPHILL	NC	28685
STOUGH MEMORIAL	STONE MOUNTAIN	P O BOX 247	PIYEVILLE	NC	28134
STOVALL	MECKLENBURG	P O BOX 188	STOVALL	NC	27582
STOWE MEMORIAL	FLAT RIVER	P O BOX 526	BELMONT	NC	28012
STOWES CHAPEL	GASTON	ROUTE 10 BOX 276-E	CHARLOTTE	NC	28213
STURGILLS	CABARRUS	ROUTE 2 BOX 341	LANSING	NC	28643
SUGAR FORK	ASHE	ROUTE 9 BOX 772	FRANKLIN	NC	28734
SUGAR HILL	MACON	ROUTE 2 BOX 729	MARTIN	NC	28752
SUGAR MOUNTAIN	BLUE RIDGE	ROUTE 2 BOX 235	NEWLAND	NC	28657
SUGGS GROVE	AVERY	ROUTE 5 BOX 259-C	FAYETTEVILLE	NC	28301
SULPHUR SPRINGS	BEADEN	ROUTE 2 BOX 112	WARRENTON	NC	27589
SULPHUR SPRINGS	CULLOM	ROUTE 2 BOX 288	HIDDENITE	NC	28636
SULPHUR SPRINGS	ROCKY FACE	ROUTE 1 BOX 421	FOREST CITY	NC	28043
SULPHUR SPRINGS	SANDY RUN	ROUTE 1 BOX 97	PILOT MOUNTAIN	NC	27041

SULPHUR SPRINGS PARK	BUNCOMBE	PO BOX 67	ASHEVILLE	NC	28802
SUMMERFIELD FIRST	PIEDMONT	P O BOX 25	SUMMERFIELD	NC	27358
SUMMERTVILLE	LIBERTY	ROUTE 1 BOX 140	DENTON	NC	27239
SUMNER	PIEDMONT	4453 RANDLEMAN RD	GREENSBORO	NC	27406
SUNNY GROVE	BLUE RIDGE	ROUTE 1	NEBO	NC	28761
SUNNY POINT	HAYWOOD	ROUTE 4 BOX 235	CANTON	NC	28716
SUNNYSIDE	GASTON	ROUTE 2 BOX 858	BESSEMER CITY	NC	28016
SUNNYVALE	BLUE RIDGE	ROUTE 6 BUCK CREEK ROAD	MARTON	NC	28752
SUNRISE	BUNCOMBE	C/O 522 DEEVERVIEW RD	ASHEVILLE	NC	28806
SUNRISE	CALDWELL	ROUTE 4 BOX 333	GRANITE FALLS	NC	28630
SUNSET AVENUE	NORTH ROANOKE	3732 SUNSET AVENUE	ROCKY MOUNT	NC	27801
SUNSET FOREST	GASTON	ROUTE 5 BOX 260	GASTONIA	NC	28052
SUNSET HARBOR	BRUNSWICK	P O BOX 190	SUPPLY	NC	28647
SUNSET LANE	GASTON	P O BOX 1237	BESSEMER CITY	NC	28016
SUNSET PARK	UNION	309 CLARA AVENUE	MONROE	NC	28110
SUNSET PARK	WILMINGTON	231 CENTRAL BLVD	WILMINGTON	NC	28403
SUNSET ROAD	MECKLENBURG	2317 SUNSET RD	CHARLOTTE	NC	28216
SUPPLY	BRUNSWICK	P O BOX 15	SUPPLY	NC	28662
SURF CITY	WILMINGTON	P O BOX 607	SURF CITY	NC	28445
SUTTON PARK	UNION	412 MCINTYRE ST	MONROE	NC	28110
SWAIMS	YADKIN	ROUTE 3	HAMPTONVILLE	NC	27020
SWAN QUARTER	CHOWAN	P O BOX 21	SWAN QUARTER	NC	27885
SWANN STATION	LITTLE RIVER	ROUTE 6 BOX 594	SANFORD	NC	27330
SWANNANOA FIRST	BUNCOMBE	P O BOX 38	SWANNANOA	NC	28778
SWANSBORO FIRST	NEW RIVER	P O BOX 397	SWANSBORO	NC	28584
SWANSON	TRUETT	ROUTE 4	MURPHY	NC	28905
SWEET GUM	CHEOAH	ROUTE 3 BOX 95	ROBBINSVILLE	NC	28771
SWEET HOME	COLUMBUS	ROUTE 1 BOX 133	CLARENDON	NC	28432
SWEETWATER	CHEOAH	ROUTE 2	ROBBINSVILLE	NC	28771
SWEETWATER	THERON RANKIN	609 21ST ST SE	HICKORY	NC	28601
SWEETWATER	TRUETT	RT 4/RUTH FRANKLIN	HAYESVILLE	NC	28904
SWEPSONVILLE	MOUNT ZION	BOX 7	SWEPSONVILLE	NC	27359
SWIFT CREEK	RALEIGH	ROUTE 4	RALEIGH	NC	27606
SYLVA FIRST	TUCKASEEGEE	P O BOX 517	SYLVA	NC	28779
TABBS CREEK	FLAT RIVER	710 WILLIAMSBO RD STREET	OXFORD	NC	27565
TABERNACLE	ATLANTIC	PO BOX 1510	NEW BERN	NC	28560
TABERNACLE	BURNT SWAMP	P O BOX 65	PEMBROKE	NC	28372
TABERNACLE	CULLEN	1069 EASTERN BLVD	HENDERSON	NC	27536
TABERNACLE	MONTGOMERY	412 BELL STREET	TROY	NC	27371
TABERNACLE	NE4 SOUTH RIVER	ROUTE 4 BOX 378-C	RAEFORD	NC	28376
TABERNACLE	RALEIGH	119 S PERSON ST	RALEIGH	NC	27601
TABERNACLE	SOUTH MOUNTAIN	ROUTE 1	CASAR	NC	28020
TABERNACLE	THREE FORKS	ROUTE 1	BOONE	NC	28607
TABOR CITY	COLUMBUS	LIVE OAK & ANDERSON STS	TABOR CITY	NC	28463
TALLY HO FIRST	FLAT RIVER	ROUTE 1 BOX 205	STEM	NC	27581
TAR HEEL	BLADEN		TAR HEEL	NC	28392
TAR LANDING	NEW RIVER	1919 RICHLANDS HWY	JACKSONVILLE	NC	28540
TARBORO FIRST	SOUTH ROANOKE	P O DRAWER 1556	TARBORO	NC	27886
TAYLOR MEMORIAL	GASTON	P O BOX 2495	GASTONIA	NC	28052
TAYLOR MEMORIAL	SANDHILLS	ROUTE 1	JACKSON SPRINGS	NC	27281
TAYLOR SPRINGS	ROCKY FACE	ROUTE 1 BOX 280-B	UNION GROVE	NC	28689
TAYLORSVILLE FIRST	ALEXANDER	BOX 305	TAYLORSVILLE	NC	28681
TEACHY	EASTERN	P O BOX	TEACHY	NC	28464
TELLICO	MACON	ROUTE 8 BOX 530	FRANKLIN	NC	28734
TEMPLE	ATLANTIC	2201 HENDERSON AVENUE	NEW BERN	NC	28560
TEMPLE	BRUNSWICK	P O BOX 1280	SHALLOTTE	NC	28459
TEMPLE	GASTON	701 LITTLEJOHN STREET	GASTONIA	NC	28052
TEMPLE	KINGS MOUNTAIN	P O BOX 929	KINGS MOUNTAIN	NC	28086
TEMPLE	NEW SOUTH RIVER	315 S PLYMOUTH ST	FAYETTEVILLE	NC	28301
TEMPLE	PIEDMONT	4094 US 220 NORTH	GREYSBORO	NC	27410
TEMPLE	PILOT MOUNTAIN	245 MELODY LANE	WINSTON-SALEM	NC	27105
TEMPLE	RALEIGH	1417 CLIFTON ST	RALEIGH	NC	27604
TEMPLE	SANDY RUN	PO BOX 368	HENRIETTA	NC	28076
TEMPLE	SOUTH FORK	P O BOX 1204	LINCOLNTON	NC	28092
TEMPLE	SOUTH YADKIN	P O BOX 327	STONY POINT	NC	28678
TEMPLE	THERON RANKIN	825 LENOIR RHYNE BLVD SE	HICKORY	NC	28601
TEMPLE	TRANSYLVANIA	P O BOX 126	PISGAH FOREST	NC	28768
TEMPLE	WILMINGTON	1801 MARKET ST	WILMINGTON	NC	28403
TEMPLE	YATES	807 W CHAPEL HILL ST	DURHAM	NC	27701
TEMPLE HILL	CALDWELL	ROUTE 1 BOX 495	GRANITE FALLS	NC	28630
TEN MILE	ROBESON	ROUTE 1 BOX 260	LUMBERTON	NC	28358
TEN MILE CENTER	BURNT SWAMP	ROUTE 1 BOX 46	SAINT PAULS	NC	28384
TERRELL	MS SOUTH FORK	ROUTE 2	SHERILLS FORD	NC	28673
TESSENTEE	MACON	ROUTE 6 BOX 766-M	FRANKLIN	NC	28734
TEXTILES	MACON				
THANKSGIVING	JOHNSTON	RT 1	SELMA	NC	27576
THE CROSS ROAD	RANDOLPH	P O BOX 2042	ASHEBORO	NC	27203
THERESA	BEULAH	ROUTE 8 BOX 613	ROXBORO	NC	27573
THOMASBORO	MECKLENBURG	216 BRADFORD DR	CHARLOTTE	NC	28208
THOMASVILLE FIRST	LIBERTY	P O DRAWER 279	THOMASVILLE	NC	27360
THOMPSON	BURNT SWAMP	ROUTE 6 BOX 277	LUMBERTON	NC	28358
THOMPSONVILLE	OAN VALLEY	ROUTE 10 BOX 74	REIOSVILLE	NC	27320
THREE FORKS	ALEXANDER	ROUTE 4 BOX 193-A	TAYLORSVILLE	NC	28681
THREE FORKS	ASHE	ROUTE 2 BOX 71	CRESTON	NC	28615
THREE FORKS	THREE FORKS	2200 E KING STREET	BOONE	NC	28607
THRIFT	MECKLENBURG	P O BOX 511	PAW CREEK	NC	28130
TILLERY	NORTH ROANOKE		TILLERY	NC	27887
TILLEY CREEK	TUCKASEEGEE	ROUTE 66 BOX 79	CULLOWHEE	NC	28723
TIMBERED RIDGE	THREE FORKS	ROUTE 1	SUGAR GROVE	NC	28679
TIMBERLAKE	BEULAH	ROUTE 1	TIMBERLAKE	NC	27583
TOECANE	MITCHELL	ROUTE 1	BAKERSVILLE	NC	28705
TOLARSVILLE	ROBESON	ROUTE 1 BOX 363	ST PAULS	NC	28384
TOMOTLA	TRUETT	ROUTE 1 BOX 109	MARBLE	NC	28905
TOPTON	TRUETT	ROUTE 1	TOPTON	NC	28781
TOWE MEMORIAL	PIEDMONT	6268 ABERNATHY ROAD	WHITSETT	NC	27377
TOWN CREEK	BRUNSWICK	ROUTE 2 BOX 466-B	LELAND	NC	28451
TOWSTRING	TENNESSEE RIVER	ROUTE 1 BOX 15	CHEROKEE	NC	28719
TRADING FORD	ROWAN	ROUTE 4 BOX 444	SALISBURY	NC	28144
TRAMWAY	SANDY CREEK	ROUTE 1 BOX 567	SANFORD	NC	27330
TRAPHILL	STONE MOUNTAIN		TRAPHILL	NC	28685
TRENTON	ATLANTIC	P O BOX 165	TRENTON	NC	28585
TRINDALE	CENTRAL	ROUTE 4 BOX 637	TRINITY	NC	27370
TRINITY	ASHE		DEEP GAP	NC	28618

TRINITY		BUNCOMBE	ROUTE 1 BOX 387	FLETCHER	NC	28732
TRINITY		CATAWBA RIVER	ROUTE 2 BOX 173	VALOESE	NC	28690
TRINITY		CENTRAL	P O BOX 55	TRINITY	NC	27370
TRINITY		COLUMBUS	SOUTH THOMPSON ST	WHITEVILLE	NC	28472
TRINITY		DAN VALLEY	ROUTE 1 BOX 120	REIDSVILLE	NC	27320
TRINITY		FRENCH BROAD	ROUTE 1	MARS HILL	NC	28754
TRINITY		GASTON	P O BOX 133	BESSEMER CITY	NC	28016
TRINITY		JOHNSTON	ROUTE 2 BOX 154-A	BENSON	NC	27504
TRINITY		LIBERTY	P O BOX 376	WELCOME	NC	27374
TRINITY		MECKLENBURG	2009 ARROWOOD RD	CHARLOTTE	NC	28210
TRINITY		NEUSE	ROUTE 3 BOX 299	GOLOSBOBO	NC	27530
TRINITY		NEW SOUTH RIVER	1305 HILLSBORO ST	FAYETTEVILLE	NC	28301
TRINITY		RALEIGH	4815 SIX FORKS RD	RALEIGH	NC	27609
TRINITY		ROWAN	318 EIGHTH STREET	SPENCER	NC	28159
TRINITY		SANDY RUN	ROUTE 2	MOORESBORO	NC	28114
TRINITY		SOUTH ROANOKE	P O BOX 146	TARBORO	NC	27886
TRINITY		UNION	ROUTE 1	MONROE	NC	28110
TRINITY		YATES	2123 50-HI DRIVE	OURHAM	NC	27703
TRINITY		GENERAL GROUP	702 N BROAD STREET	ANGIER	NC	27501
TRINITY	WC	THERON RANKIN	P O BOX 4	NEWTON	NC	28658
TROUT CREEK		TUCKASEEGEE		TUCKASEEGEE	NC	28783
TROUTMAN		SOUTH YADKIN	P O BOX 275	TROUTMAN	NC	28166
TROY FIRST		MONTGOMERY	401 E MAIN STREET	TROY	NC	27371
TRUE GOSPEL		SOUTH YADKIN	619 FIELSTONE RD	MOORESVILLE	NC	28115
TRUE GOSPEL	WC	CABARRUS	99 CHURCH STREET NE	CONCORD	NC	28025
TRUETT MEMORIAL		TRUETT	P O BOX 464	HAYESVILLE	NC	28904
TRYON FIRST		CAROLINA	P O BOX 1287	TRYON	NC	28782
TRYON SECOND		POLK	101 MC DONALD STREET	TRYON	NC	28782
TUCKASEEGEE		GASTON	511 TUCKASEEGE ROAD	MOUNT HOLLY	NC	28120
TUCKASEEGEE		TUCKASEEGEE		TUCKASEEGEE	NC	28783
TUCKEROALE		ASHE	ROUTE 1	LANSING	NC	28643
TUNGSTEN		FLAT RIVER	P O BOX 703	HENDERSON	NC	27536
TURKEY		EASTERN	P O DRAWER 148	TURKEY	NC	28393
TURKEY BRANCH		NORTH ROANOKE	ROUTE 2 BOX A 251	ENFIELD	NC	28723
TURKEY COVE		BLUE RIDGE	ROUTE 3	MARION	NC	28752
TURKEY CREEK		BUNCOMBE	ROUTE 3 BOX 154	LEICESTER	NC	28748
TURKEY CREEK		TRANSYLVANIA	ROUTE 1 BOX 511	PISGAH FOREST	NC	28768
TURKEY FORD		SURRY	ROUTE 8 BOX 332	MT AIRY	NC	27030
TURNER MEMORIAL		RALEIGH	ROUTE 1	GARNER	NC	27529
TURNPIKE	MS	BURNT SWAMP	ROUTE 6 BOX 438-B	LUMBERTON	NC	28358
TURRENTINE		SOUTH YADKIN	ROUTE 7 BOX 40	MOCKSVILLE	NC	27028
TUSKEEGEE		CHENAH	ROUTE 7	ROBINSVILLE	NC	28771
TUXEEO FIRST		CAROLINA	P O BOX 425	TUXEEO	NC	28784
TYRO		LIBERTY	ROUTE 5 BOX 494	LEXINGTON	NC	27292
TYSONS CREEK		SANDY CREEK	ROUTE 1 BOX 68-1	BEAR CREEK	NC	27207
UNAKA		TRUETT		UNAKA	NC	28908
UNION		BRIER CREEK	ROUTE 3 BOX 22-A	HAMPTONVILLE	NC	27020
UNION		BURNT SWAMP	ROUTE 7	LUMBERTON	NC	28358
UNION		CALDWELL	ROUTE 2 BOX 258	LENOIR	NC	28645
UNION		FLAT RIVER	ROUTE 1	CREEDMOOR	NC	27522
UNION		KINGS MOUNTAIN	6354 POLKVILLE ROAD	SHELBY	NC	28130
UNION		NEUSE	ROUTE 4	KINSTON	NC	28501
UNION		NEW FOUND	ROUTE 2	LEICESTER	NC	28748
UNION		NORTH ROANOKE	ROUTE 7 BOX 314	ROCKY MOUNT	NC	27801
UNION		STONE MOUNTAIN	ROUTE 3	WILBAR	NC	28696
UNION		THREE FORKS	ROUTE 1	ZIONVILLE	NC	28698
UNION		UNION	ROUTE 1	MONROE	NC	28110
UNION		WEST CHOWAN	ROUTE 2 BOX 54	AMOSKIE	NC	27910
UNION CHAPEL		COLUMBUS	ROUTE 1 BOX 45	BOLTON	NC	28423
UNION CHAPEL		TAR RIVER	ROUTE 4 BOX 184-A	ZEBULON	NC	27597
UNION CROSS		PILOT MOUNTAIN	4350 HIGH POINT RD	KERNERSVILLE	NC	27284
UNION CROSS		SURRY	ROUTE 1	ELKIN	NC	28621
UNION GROVE		CALDWELL	245 UNION GROVE ROAD	LENOIR	NC	28645
UNION GROVE		EASTERN	ROUTE 4 BOX 301	CLINTON	NC	28328
UNION GROVE		MECKLENBURG	ROUTE 4 BOX 295 CASHION RD	HUNTERSVILLE	NC	28078
UNION GROVE		NEW SOUTH RIVER	ROUTE 1	SALEMBOBO	NC	28385
UNION GROVE		PILOT MOUNTAIN	5424 UNION GROVE ROAD	KERNERSVILLE	NC	27284
UNION GROVE		RANDOLPH	ROUTE 1 BOX 75	SEAGROVE	NC	27341
UNION GROVE		STANLY	ROUTE 1 BOX 802	ALBEMARLE	NC	28001
UNION GROVE		UNION	ROUTE 4 BOX 144	MAKSHVILLE	NC	28103
UNION GROVE		YADKIN	ROUTE 1 BOX 355	YADKINVILLE	NC	27055
UNION HILL		ELKIN	ROUTE 1 BOX 71	THURMOND	NC	28683
UNION HILL		PILOT MOUNTAIN	8494 LASATER LAKE ROAD	CLEMMONS	NC	27012
UNION HOPE		TAR RIVER	ROUTE 1	ZEBULON	NC	27597
UNION LIGHT		BURNT SWAMP	ROUTE 1 BOX 19-B	MAXTON	NC	28364
UNION VALLEY		COLUMBUS	ROUTE 5 BOX 424-A	WHITEVILLE	NC	28472
UNION VALLEY		FRENCH BROAD	ROUTE 4 BOX 117	MARSHALL	NC	28753
UNION VIEW		TAR RIVER	13 SOUTH CHAVIS STREET	FRANKLINTON	NC	27525
UNIONVILLE		GENERAL GROUP	ROUTE 2 BOX 220	MONROE	NC	28110
UNITED		CATAWBA RIVER	ROUTE 2 BOX 627	VALOESE	NC	28690
UNITED		GASTON	3314 AUTUMN DRIVE	GASTONIA	NC	28052
UNITED LOVE		CABARRUS	ROUTE 2 BOX 149-B	MIDLAND	NC	28107
UNITY		CULLOM	P O BOX 1125	HENDERSON	NC	27536
UNITY		PILOT MOUNTAIN	145 FISHEL ROAD	WINSTON-SALEM	NC	27107
UNITY		THERON RANKIN	416 27TH ST SW	HICKORY	NC	28601
UNITY		TUCKASEEGEE	C/O PD BX 1827 C WATSON	CULLOWHEE	NC	28723
UNITY	WC	CABARRUS	C/O ROUTE 1 BOX 473	ROCKWELL	NC	28138
UNITY B		GASTON	1005 E CATAWBA STREET	BELMONT	NC	28012
UNITY 3		SANDHILLS	4827 N MYRTLE SCHOOL ROAD	GASTONIA	NC	28052
UNITY GROVE		YATES	ROUTE 1	CARTHAGE	NC	28327
UNIVERSITY		MECKLENBURG	PO BOX 508	CHAPEL HILL	NC	27514
UNIVERSITY HILLS		FRENCH BROAD	1500 SUTHER RD	CHARLOTTE	NC	28213
UPPER LAUREL		TRUETT	ROUTE 3/FLOYD PONDER	MARS HILL	NC	28754
UPPER PEACHTREE		FRENCH BROAD	ROUTE 1	MURPHY	NC	28906
UPPER RICE CREEK		FRENCH BROAD	ROUTE 1 BOX 160	FLAG POND	IN	37657
UPWARD		CAROLINA	C/O RT 1/MARK MOORE	FLAT ROCK	NC	28731
VALDESE FIRST		CATAWBA RIVER	500 FAET STREET	VALOESE	NC	28690
VALLEY HAVEN		AVERY	PO BOX 293	BANNER ELK	NC	28604
VALLEY HILL		CAROLINA	P O BOX 868	HENDERSONVILLE	NC	28739
VALLEY RIVER		TRUETT	ROUTE 1 BOX 358	ANDREWS	NC	28901
VALLEY VIEW		MONTGOMERY	ROUTE 3 BOX 69-A	MOUNT GILEAD	NC	27306
VALLEYTOWN		TRUETT	ROUTE 1 BOX 98	ANDREWS	NC	28901
VANCE AVENUE		BUNCOMBE	P O BOX 1175	BLACK MOUNTAIN	NC	28711

VANDERPOOL	THREE FORKS	ROUTE 1	VILAS	NC	28697
VASS FIRST	SANOHILLS	P O BOX 457	VASS	NC	28394
VAUGHAN	CULLOM		VAUGHAN	NC	27586
VEIN MOUNTAIN	BLUE RIDGE	ROUTE 5 BOX 716	MARION	NC	28752
VENGEANCE CREEK	TRUETT	ROUTE 1	MARBLE	NC	28905
VICTORY	ATLANTIC	PO BOX 188	NEWPORT	NC	28570
VICTORY	BUNCOMBE	ROUTE 1 BOX 448-A	ASHEVILLE	NC	28804
VICTORY	CABARRUS	STONE AVENUE	KANNAPOLIS	NC	28081
VICTORY	OAN VALLEY	601 LANCASTER DR	REDSVILLE	NC	27320
VICTORY	GASTON	P O BOX 2336	GASTONIA	NC	28052
VICTORY	HAYWOOD	P O BOX 820	MAGGIE VALLEY	NC	28751
VICTORY	KINGS MOUNTAIN	ROUTE 2	KINGS MOUNTAIN	NC	28086
VICTORY	LIBERTY	ROUTE 1 BOX 755	THOMASVILLE	NC	27360
VICTORY	SURRY	P O BOX 669	MT AIRY	NC	27030
VIETNAMESE	MS GASTON	201 W FRANKLIN AVENUE	GASTONIA	NC	28052
VIETNAMESE	MS MECKLENBURG	1115 SOUTH BLVD	CHARLOTTE	NC	28203
VIEWMONT	MS THERON RANKIN	1246 2ND ST NE	HICKORY	NC	28601
VILLAGE DRIVE	MS NEW SOUTH RIVER	3502 VILLAGE DR	FAYETTEVILLE	NC	28304
VILLAGE PARK	MS PIEDMONT	C/O 3602 COLTSGATE DR	GREENSBORO	NC	27410
VIOLET	TRUETT	ROUTE 5 BOX 185	MURPHY	NC	28906
WACO	KINGS MOUNTAIN	P O BOX 291	WACO	NC	28169
WADE	ANSON	10 CHURCH ST	WADESBORO	NC	28170
WADE	NEW SOUTH RIVER	P O BOX 360	WADE	NC	28395
WADESBORO FIRST	ANSON	P O BOX 423	WADESBORO	NC	28170
WADEVILLE	MONTGOMERY	ROUTE 2 BOX 130-A	MOUNT GILEAD	NC	27306
WAGONER	ASHE	ROUTE 1 BOX 194-A	JEFFERSON	NC	28640
WAKE CROSS ROADS	RALEIGH	ROUTE 3 BOX 208	RALEIGH	NC	27604
WAKE FOREST	PILOT MOUNTAIN	BOX 7326 REYNOLDA STA	WINSTON-SALEM	NC	27109
WAKE FOREST	RALEIGH	P O BOX 589	WAKE FOREST	NC	27587
WAKE UNION	RALEIGH	ROUTE 3 BOX 2980	WAKE FOREST	NC	27587
WAKEFIELD CENTRAL	RALEIGH	ROUTE 3 BOX 53	ZEBULON	NC	27597
WAKELON	WEST CHOWAN	ROUTE 2	COLERAIN	NC	27924
WAKEMINSTER	RALEIGH	ROUTE 6 BOX 272	RALEIGH	NC	27612
WALKER ROAD	CATAWBA RIVER	100 WALKER ROAD	MORGANTON	NC	28655
WALKERS CHAPEL	SOUTH MOUNTAIN	ROUTE 4	MORGANTON	NC	28655
WALKERTOWN	PILOT MOUNTAIN	P O BOX 318	WALKERTOWN	NC	27051
WALLACE FIRST	WILMINGTON	4DR WEST MAIN ST	WALLACE	NC	28466
WALLACE GROVE	KINGS MOUNTAIN	RT 7/WALLACE GROVE RD	SHELBY	NC	28150
WALLBURG	LIBERTY	P O BOX 46	WALLBURG	NC	27373
WALLS	SANDY RUN	ROUTE 1	BOSTIC	NC	28018
WALNUT	FRENCH BROAD	44 WALNUT STATION	MARSHALL	NC	28753
WALNUT COVE FIRST	PILOT MOUNTAIN	P O BOX 552	WALNUT COVE	NC	27052
WALNUT CREEK	FRENCH BROAD	ROUTE 6	MARSHALL	NC	28753
WALNUT CREEK	MACON	ROUTE 5 BOX 511	FRANKLIN	NC	28734
WALNUT GROVE	BRUSHY MOUNTAIN	ROUTE 2	MORAVIAN FALLS	NC	28654
WALNUT GROVE	STONE MOUNTAIN	ROUTE 1 BOX 202-A	MORAVIAN FALLS	NC	28654
WALNUT GROVE	GENERAL GROUP	ROUTE 1 BOX 396	OALLAS	NC	28034
WALSTONE MEMORIAL	NEW SOUTH RIVER	260 WALSTONE RD	FAYETTEVILLE	NC	28301
WALTER'S GROVE	LIBERTY	ROUTE 11	LEXINGTON	NC	27292
WARLICKS	THERON RANKIN	ROUTE 2 BOX 520	CONNELLY SPRINGS	NC	28612
WARREN PLAINS	CULLOM	ROUTE 1 BOX 147	WARRENTON	NC	27589
WARRENSVILLE	ASHE	P O BOX 97	WARRENSVILLE	NC	28693
WARRENTON	CULLOM	226 N MAIN ST	WARRENTON	NC	27589
WARRIOR MOUNTAIN	POLK	ROUTE 1 BOX 405	SALUOA	NC	28773
WARSAW	EASTERN	202 E COLLEGE ST	WARSAW	NC	28398
WARWICK	CHOWAN	ROUTE 1	HOBBSVILLE	NC	27946
WASHINGTON FIRST	SOUTH ROANOKE	113 N HARVEY ST	WASHINGTON	NC	27889
WASHINGTON SECOND	SOUTH ROANOKE	P O BOX 114	WASHINGTON	NC	27889
WATAUGA	MACON	ROUTE 7	FRANKLIN	NC	28734
WATAUGA	STONY FORK	ROUTE 1	BANNER ELK	NC	28604
WATERFALLS	CHEROKEE		CHEROKEE	NC	28719
WATHA	WILMINGTON	P O BOX 34	WATHA	NC	28471
WATKINS CHAPEL	JOHNSTON	ROUTE 1 BOX 112	MIDDLESEX	NC	27557
WATTS STREET	YATES	PO BOX 3003	OURHAM	NC	27705
WAUGHTOWN	PILOT MOUNTAIN	1538 WAUGHTOWN STREET	WINSTON-SALEM	NC	27107
WAXHAW	UNION	ROUTE 2	WAXHAW	NC	28173
WAYFOUND	ROCKY FACE	ROUTE 2 BOX 426	HIDDENITE	NC	28636
WAYNESVILLE FIRST	HAYWOOD	P O BOX 690	WAYNESVILLE	NC	28786
WAYSIDE	CABARRUS	P O BOX 15	MIDLAND	NC	28107
WAYSIDE	SOUTH YADKIN	ROUTE 7 BOX 168-A	STATESVILLE	NC	28677
WAYSIDE	THERON RANKIN	2125 14TH AVENUE SW	HICKORY	NC	28601
WEAVERVILLE	BUNCOMBE	P O BOX 547	WEAVERVILLE	NC	28787
WEBBS CHAPEL	SOUTH FORK	ROUTE 4 BOX 802	LINCOLNTON	NC	28092
WEBBS CHAPEL	SOUTH ROANOKE	P O BOX 336	MACCLESFIELD	NC	27852
WEBSTER	TUCKASEGEE	P O BOX 34	WEBSTER	NC	28788
WEOGWOOD	GENERAL GROUP	4800 WEOGWOOD OR	CHARLOTTE	NC	28210
WELCOME	SOUTH YADKIN	ROUTE 10 BOX 553	STATESVILLE	NC	28677
WELCOME	STANLY	P O BOX 55	NEW LONDON	NC	28127
WELCOME	SURRY	P O BOX 1364	MT AIRY	NC	27030
WELCOME FIRST	LIBERTY	P O BOX 141	WELCOME	NC	27374
WELCOME HILL	HAYWOOD	ROUTE 4	CANTON	NC	28716
WELCOME HOME	ASHE	ROUTE 1 BOX 39/GOMM'S ST	CRUMPLER	NC	28617
WELCOME HOME	BRUSHY MOUNTAIN	ROUTE 4	NORTH WILKESBORO	NC	28659
WELCOME HOME	STONE MOUNTAIN	P O BOX 3	TRAPHILL	NC	28685
WELDON	NORTH ROANOKE	609 WASHINGTON AVE	WELDON	NC	27890
WELLS CHAPEL	EASTERN	ROUTE 1	WALLACE	NC	28466
WELLS GROVE	MACON	ROUTE 6	FRANKLIN	NC	28734
WENDOLL	RALEIGH	P O BOX 187	WENDOLL	NC	27591
WEST ALBEMARLE	STANLY	336 CHURCH STREET	ALBEMARLE	NC	28001
WEST ASHEBORO	RANDOLPH	POWATAN AVE	ASHEBORO	NC	27203
WEST ASHEVILLE	BUNCOMBE	926 HAYWOOD RD	ASHEVILLE	NC	28806
WEST BEND	YADKIN	ROUTE 1	LEWISVILLE	NC	27023
WEST BLADENBORO	BLADEN	P O BOX 494	BLADENBORO	NC	28320
WEST BURNSVILLE	YANCEY	155 SHADY OAKS	BURNSVILLE	NC	28714
WEST CANTON	HAYWOOD	90 OLD CLOYE RD	CANTON	NC	28716
WEST CONCORD	CABARRUS	81 SOUTH WHITE STREET	CONCORD	NC	28025
WEST CORINTH	ROHAN	ROUTE 3 BOX 557	MOORESVILLE	NC	28115
WEST COURT STREET	BLUE RIDGE	419 WEST COURT ST	MARION	NC	28752
WEST CRAMERTON	GASTON	P O BOX 356	CRAMERTON	NC	28032
WEST DURHAM	YATES	1901 ATHENS STREET	DURHAM	NC	27707
WEST EDGECOMBE	NORTH ROANOKE	ROUTE 2 BOX 25	ROCKY MOUNT	NC	27801
WEST ELKIN	ELKIN	102 REEVES LANE	ELKIN	NC	28621
WEST END	BURNT SWAMP	ROUTE 4 BOX 11 / WEST OR	LUMBERTON	NC	28358

WEST END	MS	CULLOM	619 OABNEY DRIVE	HENDERSON	NC	27536
WEST END		CENTRAL	920 REDDING ST	HIGH POINT	NC	27260
WEST END WA		SOUTH ROANOKE	402 WILSON ST	WASHINGTON	NC	27889
WEST END WM		SOUTH ROANOKE	1505 W MAIN ST	WILLIAMSTON	NC	27892
WEST END FIRST		SANDHILLS	P O BOX 501	WEST END	NC	27376
WEST FRANKLIN		MACON	ROUTE 10	FRANKLIN	NC	28734
WEST FRANKLIN AVENUE		GASTON	1701 WEST FRANKLIN AVE	GASTONIA	NC	28052
WEST HENDERSONVILLE		CAROLINA	730 WILLOW ST	HENDERSONVILLE	NC	28739
WEST HICKORY		THERON RANKIN	40 12TH ST NW	HICKORY	NC	28601
WEST HILL		MOUNT ZION	202 JONES AVE	HILLSBOROUGH	NC	27278
WEST JEFFERSON FIRST		ASHE	P O BOX 180	WEST JEFFERSON	NC	28694
WEST LENOIR		CALDWELL	209 ABINGDON ROAD	LENOIR	NC	28645
WEST LUMBERTON		ROBESON	2320 W 5TH ST	LUMBERTON	NC	28358
WEST MARION		BLUE RIDGE	321 STROUD STREET	MARION	NC	28752
WEST MECKLENBURG		MECKLENBURG	ROUTE 5 BOX 979-A	CHARLOTTE	NC	28208
WEST MEMORIAL		GREEN RIVER	TRYON RD	RUTHERFORDTON	NC	28139
WEST MONROE		UNION	1212 ICEMORLEE STREET	MONROE	NC	28110
WEST MOUNT		NORTH ROANOKE	2409 WEST MOUNT DRIVE	ROCKY MOUNT	NC	27801
WEST OAKBORO		STANLY	ROUTE 1 BOX 378	OAKBORO	NC	28129
WEST OXFORD		FLAT RIVER	101 PINE TREE ROAD	OXFORD	NC	27565
WEST POINT		CABARRUS	1100 PINE STREET	KANNAPOLIS	NC	28081
WEST POINT		GREEN RIVER	ROUTE 4	RUTHERFORDTON	NC	28139
WEST SIDE		PILOT MOUNTAIN	CRNR PEACE HAVENS MCGREGOR	WINSTON-SALEM	NC	27104
WEST UNION		MACON	ROUTE 2 BOX 764	FRANKLIN	NC	28734
WEST WHITEVILLE		COLUMBUS	P O BOX 765	WHITEVILLE	NC	28472
WEST YADKIN		YADKIN	PO BOX 58	HAMPTONVILLE	NC	27020
WESTCHESTER		CENTRAL	P O BOX 5176	HIGH POINT	NC	27602
WESTERN AVENUE		SOUTH YADKIN	507 WESTERN AVE	STATESVILLE	NC	28777
WESTERN PRONG		COLUMBUS	ROUTE 1 BOX 97	WHITEVILLE	NC	28472
WESTFIELD		LITTLE RIVER	700 NORTH ASHE AVENUE	DUNN	NC	28334
WESTFIELD		RANDOLPH	ROUTE 1	TRINITY	NC	27371
WESTFIELD		SURRY	ROUTE 2 BOX 7	WESTFIELD	NC	27053
WESTMINSTER		GREEN RIVER	ROUTE 2	RUTHERFORDTON	NC	28139
WESTOVER		KINGS MOUNTAIN	1370 WESTOVER DR	KINGS MOUNTAIN	NC	28086
WESTPORT		SOUTH FORK	2501 LAKESHORE RD S	DENVER	NC	28037
WESTSTOE		COLUMBUS	110 BROWN STREET	TABOR CITY	NC	28463
WESTSTOE		MECKLENBURG	ROUTE 9 BOX 169-C	CHARLOTTE	NC	28208
WESTSIDE		ROBESON	PO BOX 606	RED SPRINGS	NC	28377
WESTSIDE		ROWAN	P O BOX 2352	SALISBURY	NC	28144
WESTVIEW		KINGS MOUNTAIN	500 MELODY LANE	SRELBV	NC	28150
WESTVIEW		MECKLENBURG	2604 MIDLAND AVE	CHARLOTTE	NC	28208
WESTVIEW		PILOT MOUNTAIN	1700 EBERT STREET	WINSTON-SALEM	NC	27103
WESTWOOD		BEULAH	P O BOX 183	ROXBORO	NC	27573
WESTWOOD		BUNCOMBE	150 WESTWOOD PLACE	ASHEVILLE	NC	28806
WESTWOOD		YATES	2031 W CLUB BLVD	DURHAM	NC	27705
WHITAKERS		NORTH ROANOKE	P O BOX 34	WHITAKERS	NC	27891
WHITE CREST		MONTGOMERY	ROUTE 2 BOX 60-B	MOUNT GILEAD	NC	27306
WHITE LAKE		BLADEN	ROUTE 2 BOX 492	ELIZABETHTOWN	NC	28337
WHITE LEVEL		TAR RIVER	ROUTE 2	LOUISBURG	NC	27549
WHITE MARSH		COLUMBUS	ROUTE 2 BOX 259-A	WHITEVILLE	NC	28472
WHITE OAK		BLADEN	ROUTE 1	WHITE OAK	NC	28399
WHITE OAK		HAYWOOD	ROUTE 4 BOX 200	WAYNESVILLE	NC	28786
WHITE OAK		JOHNSON	RT 2 BOX 589	CLAYTON	NC	27520
WHITE OAK		MITCHELL	ROUTE 4 BOX 62	BAKERVILLE	NC	28705
WHITE OAK		NEW SOUTH RIVER	ROUTE 6	CLINTON	NC	28328
WHITE PARK		CABARRUS	57 ASHLYN DRIVE	CONCORD	NC	28025
WHITE PLAINS		ELKIN	ROUTE 1	ROARING RIVER	NC	28669
WHITE PLAINS		ROCKY FACE	ROUTE 3	TAYLORSVILLE	NC	28681
WHITE POND		ROBESON	ROUTE 1 BOX 483	FAIRMONT	NC	28340
WHITE ROAD		PILOT MOUNTAIN	ROUTE 1	BELEWS CREEK	NC	27009
WHITE ROCK		BUNCOMBE	ROUTE 1	CANDLER	NC	28715
WHITE ROCK		THREE FORKS	ROUTE 1 BOX 579	BANNER ELK	NC	28604
WHITES CREEK		BLADEN	ROUTE 1 BOX 81	CLARKTON	NC	28433
WHITES MEMORIAL		AVERY	ROUTE 3 BOX 200	NEHLAND	NC	28657
WHITES MEMORIAL		RANDOLPH	ROUTE 1	FRANKLINVILLE	NC	27248
WHITEVILLE FIRST		COLUMBUS	412 N MAISON ST	WHITEVILLE	NC	28472
WHITEVILLE GROVE		CHOWAN	ROUTE 1	BELVIDERE	NC	27919
WHITEWATER		TRANSYLVANIA	NO ADDRESS AVAILABLE		NC	
WHITING AVENUE		MECKLENBURG	3117 WHITING AVE	CHARLOTTE	NC	28205
WHITMAN PARK		SOUTH YADKIN	914 S MAGNOLIA ST	MOORESVILLE	NC	28115
WHITNEL FIRST		CALDWELL	501 CONNELLY SPRINGS RD	LENOIR	NC	28645
WHITTIER		TENNESSEE RIVER	BOX 176	WHITTIER	NC	28789
WIL-MAR PARK		CABARRUS	584 WIL-MAR STREET NW	CONCORD	NC	28029
WILKESBORO		BRUSHY MOUNTAIN	P O BOX 61	WILKESBORO	NC	28697
WILKESDALE		TUCKASEEGEE		SVLA	NC	28779
WILKEY		BUNCOMBE	ROUTE 6 BOX 761	FAIRVIEW	NC	28730
WILKEYS GROVE		SOUTH MOUNTAIN	ROUTE 4 BOX 470	HICKORY	NC	28601
WILLARD		WILMINGTON	ROUTE 2	WILLARD	NC	28478
WILLIAMSONS CROSS ROADS		COLUMBUS	ROUTE 1	CONRO GOROO	NC	28430
WILLIS GAP		SURRY	ROUTE 2 BOX 71-A	ARARAT	VA	24053
WILLOWMOORE		PIEDMONT	4720 RANDEMAN ROAD	GREENSBORO	NC	27406
WILLOW OAK		PILOT MOUNTAIN	STAR ROUTE	WALNUT COVE	NC	27052
WILLOW VALLEY		THREE FORKS	P O BOX 13	SUGAR GROVE	NC	28679
WILLOWDALE		THREE FORKS	P O BOX 236	VILAS	NC	28692
WILMINGTON FIRST		WILMINGTON	15 N 5TH AVENUE	WILMINGTON	NC	28401
WILMONT		MECKLENBURG	2669 WILMONT RD	CHARLOTTE	NC	28208
WILMOT		TUCKASEEGEE	ROUTE 2	WHITTIER	NC	28789
WILSON		SANDY RUN	ROUTE 1 BOX 52	BOSTIC	NC	28018
WILSON FIRST		SOUTH ROANOKE	P O BOX 1467	WILSON	NC	28793
WILSON GROVE		MECKLENBURG	6624 WILGROVE-MINT HL RD	CHARLOTTE	NC	28212
WILSON MEMORIAL		MECKLENBURG	1243 ROCKWOOD RD/BURRIS	CHARLOTTE	NC	28215
WILSONS MILLS		JOHNSON	PO DRAWER C	WILSONS MILLS	NC	27593
WINDOHA		YANCEY	ROUTE 7 BOX 84	BURNSVILLE	NC	28714
WINDY GAP		MACON	ROUTE 8 BOX 895	FRANKLIN	NC	28734
WINGATE		UNION	BOX 339	WINGATE	NC	28174
WINKLERS GROVE		THERON RANKIN	ROUTE 7 BOX 57	HICKORY	NC	28601
WINSTON-SALEM FIRST		PILOT MOUNTAIN	FIFTH AND SPRUCE STREETS	WINSTON-SALEM	NC	27101
WINTER PARK		WILMINGTON	4700 WRIGHTSVILLE AVE	WILMINGTON	NC	28403
WINTERVILLE		SOUTH ROANOKE	BOX 434	WINTERVILLE	NC	28590
WINTON		WEST CHOWAN	P O BOX 415	WINTON	NC	27984
WISE		CULLOM		WISE	NC	27594
WOLF CREEK		TUCKASEEGEE	ROUTE 68 BOX 330	TUCKASEEGEE	NC	28783
WOOD		TAR RIVER	ROUTE 6 BOX 261-A	LOUISBURG	NC	27549

WOODBINE		DAN VALLEY	ROUTE 1	MAYODAN	NC	27027
WOODBURN FIRST		BRUNSWICK	ROUTE 4 BOX 136	LELAND	NC	28451
WOODLAKE CHAPEL	MS	PIEDMONT	P O BOX 7006	GREENSBORO	NC	27407
WOODLAND		HAYWOOD	ROUTE 4 BOX 54	CLYDE	NC	28721
WOODLAND		PILOT MOUNTAIN	3665 PATTERSON AVE	WINSTON SALEM	NC	27105
WOODLAND		RALEIGH	ROUTE 3 BOX 139	WAKE FOREST	NC	27587
WOODLAND		SURRY	2104 WOODLAND DRIVE	MT AIRY	NC	27030
WOODLAWN		WEST CHOWAN	P O BOX 444	WOODLAND	NC	27897
WOODLAWN		BLUE RIDGE	ROUTE 6	MARION	NC	28752
WOODLAWN		GASTON	1101 N MAIN STREET	LOWELL	NC	28098
WOODLAWN		WEEKLENBURG	4622 NATIONS FORO RD	CHARLOTTE	NC	28210
WOODLEAF		THERON RANKIN	440 7TH ST PL SW	CONOVER	NC	28613
WOODVILLE	MS	ROWAN	C/O ROUTE 1 BOX 256-A	WOODLEAF	NC	27054
WOODVILLE		ATLANTIC	ROUTE 2	BEAUFORT	NC	28516
WOODVILLE		CHJMAN	ROUTE 3	HERTFORO	NC	27944
WOODVILLE		SURRY	ROUTE 3 BOX 220	MT AIRY	NC	27030
WORTHVILLE		RANDOLPH	P O BOX 373	RANDLEMAN	NC	27317
WRIGHTS CREEK		CHEROKEE		CHEROKEE	NC	28719
WRIGHTSBORO		WILMINGTON	642 CASTLE HAYNE RD	WILMINGTON	NC	28401
WRIGHTSVILLE BEACH		WILMINGTON	P O BOX 21	WRIGHTSVILLE BCHNC	NC	28480
WYATTS GROVE		ROWAN	ROUTE 1 BOX 411	RICHFIELD	NC	28137
YADKIN		CALDWELL	P O BOX 37	PATTERSON	NC	28661
YADKIN		ROWAN	ROUTE 12 BOX 102	SALISBURY	NC	28144
YADKIN		SOUTH YADKIN	ROUTE 11 BOX 392	STATESVILLE	NC	28677
YADKIN VALLEY		CALDWELL	ROUTE 5 BOX 138	LENOIR	NC	28645
YADKINVILLE FIRST		YADKIN	PO BOX 296	YADKINVILLE	NC	27055
YANCEYVILLE FIRST		BEULAH	P O BOX 66	YANCEYVILLE	NC	27379
YATES		YATES	2819 CHAPEL HILL RD	DURHAM	NC	27707
YELLOW CREEK		CHEROKEE	STAR ROUTE BOX 146	ROBBINSVILLE	NC	28771
YELLOW HILL		CHEROKEE	ROUTE 1	CHEROKEE	NC	28719
YELLOW HILL		STONY FORK	ROUTE 1	PURLEAR	NC	28665
YELLOW MOUNTAIN		AVERY	ROUTE 3 BOX 156	NEWLAND	NC	28657
YELLOW MOUNTAIN		TUCKASEEGEE	ROUTE 66	CULLOWHEE	NC	28723
YEDPIM		CHOWAN	ROUTE 2	EDENTON	NC	27932
YOUNG STREET		CABARRUS	86 SKIPWITH ST SW	CONCORD	NC	28025
YOUNGS CHAPEL		YANCEY	ROUTE 2	BURNSVILLE	NC	28714
YOUNGSVILLE		RALEIGH	P O BOX 287	YOUNGSVILLE	NC	27596
ZACKS FORK		CALDWELL	P O BOX 1048	LENOIR	NC	28645
ZEBULON		RALEIGH	BOX 366	ZEBULON	NC	27597
ZION		CATAWBA RIVER	ROUTE 5 BOX 458	MORGANTON	NC	28655
ZION		DOCK	RT 1	ASH	NC	28620
ZION		KINGS MOUNTAIN	ROUTE 10	SHELBY	NC	28150
ZION		NEW FOUND	ROUTE 2 BOX 3	HOT SPRINGS	NC	28743
ZION		TRANSYLVANIA	P O BOX 38	ROSMAN	NC	28772
ZION		YADKIN	ROUTE 1	UNION GROVE	NC	28689
ZION HILL		BLADEN	ROUTE 1 HWY 410 NORTH	BLADENBORO	NC	28320
ZION HILL		BLUE RIDGE	ROUTE 2	MARION	NC	28752
ZION HILL		BRUSHY MOUNTAIN	ROUTE 1	BOOMER	NC	28606
ZION HILL		BUNCOMBE	ROUTE 1 BOX 76	LEICESTER	NC	28748
ZION HILL		BURNT SWAMP	ROUTE 1 BOX 381	SHANNON	NC	28386
ZION HILL		CAROLINA		ZIRCONIA	NC	28790
ZION HILL		ROBESON	ROUTE 5 BOX 490	LUMBERTON	NC	28358
ZION HILL		SOUTH MOUNTAIN	ROUTE 3	LAWDALE	NC	28090
ZION HILL		THREE FORKS	ROUTE 1	SUGAR GROVE	NC	28679
ZION HILL		TUCKASEEGEE	ROUTE 2 BOX 257	SYLVA	NC	28779
ZIONS TAVERNACLE		ROBESON	ROUTE 7 BOX 458	LUMBERTON	NC	28358
ZIONVILLE		THREE FORKS		ZIONVILLE	NC	28698
ZOAR		KINGS MOUNTAIN	2222 S LAFAYETTE ST	SHELBY	NC	28150
ZOAR		SOUTH MOUNTAIN	P O BOX 176	CASAR	NC	28020

Pastors

NAME	ADDRESS	CITY	STATE	ZIP	CHURCH NAME
ABEE, JOHNNY	ROUTE 1 BOX 173	HARMONY	NC	28634	TRUE GOSPEL
ABERNATHY, BRIAN	712 KNIGHTDALE AVENUE	HIGH POINT	NC	27263	HEAVY MEMORIAL
ABRAMS, BILL	ROUTE 1 BOX 248	BELMONT	NC	28012	SOUTH POINT
ABRAMS, ROBERT	P O BOX 823	BOILING SPRINGS	NC	28017	RACE PATH
ABSHER, HERMAN	ROUTE 1 BOX 90	ROXBORO	NC	27573	LAMBERTH MEMORIAL
ABSHER, MUNCIE	P O BOX 1658	NORTH WILKESBORO	NC	28659	NORTH WILKESBORO SECONO
ACKERMAN, STEPHEN	9211 ROBERT FROST LANE	CHARLOTTE	NC	28213	UNIVERSITY HILLS
ADAMS, DAVID C	P O BOX 392	SALEMBOURG	NC	28385	FREEDOM
ADAMS, DENZIL	P O BOX 1127	MARION	NC	28752	CROSS MEMORIAL
ADAMS, DOUGLAS	310 DAVIS ADAMS	GASTONIA	NC	28052	CALVARY
ADAMS, EARL	ROUTE 3 BOX 53	WILKESBORO	NC	28697	PLEASANT HOME
ADAMS, EUGENE	ROUTE 1	ZIRCONIA	NC	28790	MOUNTAIN VALLEY
ADAMS, J HINES	1422 BROTHERS ORIVE	ELIZABETH CITY	NC	27909	BLACKWELL MEMORIAL
ADAMS, J R	LAKE SEGA RD	BREVARD	NC	28712	MORNINGSTOE
ADAMS, L B	ROUTE 2 BOX 135	MURPHY	NC	28906	RANGER
ADAMS, SAMMY	120 N CANTON ROAD	CANTON	NC	28716	NORTH CANTON
ADAMS, W MARION	1321 S LAFAYETTE ST	SHELBY	NC	28150	LILY MEMORIAL
ADAMS, WALTER T	ROUTE 2 BOX 449	MAIDEN	NC	28630	CENTER VIEW
ADCOCK, IRVIN W	ROUTE 2 BOX 389	CLAYTON	NC	27520	WHITE OAK
ADKINS, CHARLES	ROUTE 1 BOX 101	PINE HALL	NC	27042	FLOYD
ADKINSON, M C	113 PERDUE ST	GARNER	NC	27529	MOUNT HERMON
AGNEW, DOUG	301 ELMHURST RD	CHARLOTTE	NC	28209	SOUTHWIDE
AKINS, GLENN	209 S KINGS DRIVE	CHARLOTTE	NC	28204	REEDY CREEK
AKINS, ROYAL EUGENE	716 S BROAD STREET	BURLINGTON	NC	27215	KINNETT MEMORIAL
ALORICH, A DOUGLAS	1514 JACKSON ROAD	GASTONIA	NC	28052	GASTONIA FIRST
ALORIDGE, J BURLIN	ROUTE 2 BOX 198	ROBBINSVILLE	NC	28771	BETHEL
ALORIDGE, J BURLIN	ROUTE 2 BOX 198	ROBBINSVILLE	NC	28771	JACKSON LINE
ALORIDGE, J CECIL	ROUTE 1 BOX 334	COLERAIRN	NC	27924	WILKESVILLE
ALEXANDER, GENE	ROUTE 2 BOX 870	BEAUFORT	NC	28516	WOODVILLE
ALFORD JR, JOHN	P O BOX 383	ROADNKE RAPIDS	NC	27870	CALVARY RR
ALFORD, F G	ROUTE 2 BOX 82	LIBERTY	NC	27298	MACEDONIA
ALLARD, CHARLES	9TH & BRIDGES ST	MOREHEAD CITY	NC	28557	MOREHEAD CITY FIRST
ALLCOX, SHERWOOD J	301 ROOMMANS ROAD	WASHINGTON	NC	27889	WASHINGTON SECONO
ALLEN, CHADWICK J	P O BOX 446	SELMA	NC	27576	SELMA
ALLEN, CLEGG	ROUTE 3	MARSHVILLE	NC	28103	OLIVET BRANCH
ALLEN, JAMES	ROUTE 2 BOX 234	ROCKWELL	NC	28138	PHANIELS
ALLEN, JAMES W	ROUTE 1 BOX 128-A	MAYODAN	NC	27027	AYERSVILLE
ALLEN, JERRY	P O BOX 37	PATTERSON	NC	28661	YADKIN
ALLEN, JOHN A	119 BLOUNT ST	EDENTON	NC	27932	EDENTON
ALLEN, JOHN L	309 WINDSOR PLACE	GOLOSBORO	NC	27530	PINEVIEW
ALLEN, LARRY	1006 PINE STREET	KANNAPOLIS	NC	28081	WEST POINT
ALLEN, LLOYD	ROUTE 1 BOX 991	WANNASVILLE	NC	28786	DAWSON HNGS
ALLEN, TERRY	ROUTE 4 BOX 37	BAKERSVILLE	NC	28705	RIVERSIDE
ALLEY, JAMES C	4451 RANDEMAN ROAD	GREENSBORO	NC	27406	SUNNER
ALLGODD JR, J O	1427 COOK ST	HIGH POINT	NC	27262	EAST GRIMES AVE
ALLISON, RICK	ROUTE 5 BOX 287	KING	NC	27021	MOUNTAIN VIEW
ALLSBROOKS, RAGSDALE	ROUTE 2	AYNDR	SC	29511	SANDY PLAINS
ALMOND JR, BILL R	1405 BROOKWOOD DRIVE	REIOSVILLE	NC	27320	REIOSVILLE FIRST
ALTON, KEN	WES1 FIRST AT MAIN STREET	KANNAPOLIS	NC	28081	KANNAPOLIS FIRST
AMMONS, ARTHUR	ROUTE 1 BOX 216-A	MARS HILL	NC	28754	HOT SPRINGS FIRST
AMMONS, SHERRILL	C/O RT 66 TILLEY CRK BAPT	CULLOWHEE	NC	28723	TILLEY CREEK
AMMONS, WAYNE	ROUTE 1	MARS HILL	NC	28754	UNION VALLEY
ANDERS, ODER	ROUTE 5 BOX 120/CANEY FRK	MARSHALL	NC	28753	CANEY FORK
ANDERSON, DAVID	ROUTE 5 BOX 65	WHITEVILLE	NC	28642	FAITH
ANDERSON, GARY	ROUTE 1 BOX 58	LOUISBOURG	NC	27549	FLAT ROCK
ANDERSON, RICK	BOX 2213	MARSHVILLE	NC	28103	BEIHEL
ANDREWS JR, ALFRED E	P O BOX 61	WILKESBORO	NC	28697	WILKESBORO
ANDREWS, WILLIAM F	ROUTE 8 BOX 358-A	LENDIR	NC	28645	OROWING CREEK
ANTHONY, KENNETH	112 SHARON AVE	BESSEMER CITY	NC	28016	HOLLAND MEMORIAL
ARMSTRONG, LONNIE R	ROUTE 1 BOX 89	SEABOARD	NC	27876	GALATIA
ARMSTRONG, NEIL J	3502 VILLAGE DRIVE	FAYETTEVILLE	NC	27304	VILLAGE DRIVE
ARNOLD, RONALD O	Box 577/MCAdENVILLE BPT CH	MCADENVILLE	NC	28101	MCADENVILLE
ARNOZ/INTERIM, R ALLEN	P O BOX 115	BOILING SPRINGS	NC	28017	KINGS MOUNTAIN FIRST
ARRINGTON, W M	ROUTE 7 BOX 195	HENDERSOVILLE	NC	28739	PLEASANT GROVE
ARROWOOD, BOBBIE	ROUTE 2 BOX 178	FLETCHER	NC	28732	MOUNT GILEAD
ARROWOOD, LARRY	ROUTE 3 BOX 306-C	MARSHVILLE	NC	28103	DEEP SPRINGS
ASHE, ROBERT HAROLD	P O BOX 240	ICARD	NC	28666	SHOUPS GROVE
ASHLEY, BURL	1104 OAKWOOD AVENUE	KANNAPOLIS	NC	28081	SHADYBROOK
ASHLEY, DALE F	ROUTE 1 BOX 133	GARNER	NC	27529	NEW BETHEL J
ATKINSON, TOMMY	P O BOX 56	WHITAKERS	NC	27891	EBENEZER
ATKINSON, TOMMY	P O BOX 56	WHITAKERS	NC	27891	GETSEMANE
ATTAWAY III, JOHN D	ROUTE 1 BOX 163	YOUNGSE	NC	27596	HARRIS CHAPEL
AUSTIN, DAVID	ROUTE 1	BLOWING ROCK	NC	28605	ODE RIDGE
AUSTIN, ODN	705 UNIONVILLE RD	INDIAN TRAIL	NC	28079	SARDIS
AUSTIN, ERNEST V	P O BOX 354	JEFFERSON	NC	28640	TRINITY
AUSTIN, ROBERT	ROUTE 1 BOX 69B	MORGANTON	NC	28655	MOUNT OLIVE
AUSTIN, WAYNE	P O BOX 282	LOCUST	NC	28097	FREEDOM
AUSTIN, WILLIAM	ROUTE 1 BOX 211	WENDELL	NC	27591	CLOYDES CHAPEL
AYCOCK, NORMAN S	P O BOX 636	RICHLANDS	NC	28574	RICHLANDS FIRST
AYCOCK, RODGER H	PO BOX 296	SALEMBURG	NC	28385	SALEMBURG
AYERS, E STEVEN	P O BOX 458	CAROLEEN	NC	28019	CAROLEEN
AYERS, LEE	ROUTE 4 BOX 102	BAKERSVILLE	NC	28705	SILVER CHAPEL
THOMAS C	505 E HILL DRIVE	CHEMURVILLE	NC	28021	OAK GROVE
AYSCUE, ALFRED	203 FORESTVIEW DRIVE	MOUNT ATRY	NC	27030	CALVARY
BABB, CLAUDE	110 N ELM STREET	LOWELL	NC	28098	NORTH MAIN STREET
BABB, JOE R	1211 N GARNETT ST	HENDERSON	NC	27536	NORTH HENDERSON
BAGENHART, STEVE	111 MARSH RD	TAYLORSVILLE	NC	28681	BEULAH
BAGGETT, J N	ROUTE 4	WINDSOR	NC	27983	REPUBLICAN
BAGWELL, WINFRED	P O BOX 430	PINEVILLE	NC	28134	PINEVILLE ROAD
BALLEY, ARLEN H	P O BOX 397	BESSEMER CITY	NC	28016	BESSEMER CITY FIRST
BALLEY, J GRIFFEN	P O BOX 357	SEAGROVE	NC	27341	HAPLE SPRINGS
BALLEY, JESSE A	ROUTE 1 BOX 100	PENROSE	NC	28766	LITTLE RIVER
BALLEY, PHILLIP	P O BOX 368	HENRIETTA	NC	28076	TEMPLE
BALLEY, R CLINTON	P O BOX 47	HAYS	NC	28635	MOUNTAIN VIEW
BAIRD, RICHARD	ROUTE 3 BOX 258	WEST JEFFERSON	NC	28694	FRIENDLY GROVE
BALTY, HOMER A	ROUTE 1 BOX 110	HIDDENITE	NC	28636	FRIENDLY CHAPEL
BAKER-INTERIM, SHOOT	603 12TH AVE NE	WINDYBROOK	NC	28601	NORTH BROOK
BAKER, MAX	712 CROZET STREET	VALDESE	NC	28690	FRIENDSHIP
BAKER, ZEB	1201 EGEDALE DRIVE	SALISBURY	NC	28144	EAST SPENCER FIRST
BALDWIN, GARY L	B17 PINETREE PLACE NW	LENDIR	NC	28645	CENTRAL
BALDWIN, JESSE	ROUTE 2 BOX 221-B	CATAWBA	NC	28609	MATHIS CHAPEL
BALDWIN, JIM	ROUTE 5 BOX 60	WHITEVILLE	NC	28472	PLEASANT HILL
BALL, CHARLES RAY	P O BOX 30	WILKESBORO CITY	NC	28113	GOVERNORS ISLAND
BALL, DENNIS RAY	BOX 35	CASTALIA	NC	27816	CASTALIA
BALL, HAROLD G	432 N SELLARS MILL RD	BURLINGTON	NC	27215	EASTLAWN
BALLARD, ALVA	ROUTE 1	ZIRCONIA	NC	28790	CRAB CREEK
BALLARD, CECIL L	ROUTE 9 BOX 377-M	CHARLOTTE	NC	28216	SUNSET ROAD
BALLARD, GLEN	ROUTE 2 BOX 245	MOORESBORO	NC	28114	COMMUNITY

BALLARO, JAMES H	6729 CONSTITUTION LANE	CHARLOTTE	NC	28210	SHARON
BALLEW, JESSE L	PO BOX 822	MOUNT HOLLY	NC	28120	CENTERVIEW
BALLEW, ROYCE AVERY	P O BOX 291	WACO	NC	28134	HARMONY
BALTZGAR, R DOUGLAS	ROUTE 1 BOX 5D-B	ROSEMONT	NC	27572	MOUNT HARMONY
BAME, DAVID L	ROUTE 1 BOX 55	SPRING LAKE	NC	28390	GOURD SPRINGS
BARBEE, EOOTIE	P O BOX 302	LOCUST	NC	28097	WAYSIDE
BARBERY, CURTIS L	ROUTE 2 BOX 156-C	BENNETT	NC	27208	BEULAH
BARE, DARRREL	ROUTE 3 BOX 274-B	WAKE FOREST	NC	27587	FALLS
BARE, EMORY M	3011 GLENDALE AVE	DURHAM	NC	27701	WESTWOOD
BARFOOT, HORACE	103 MAYNARD RD	ERWIN	NC	28339	OAK GROVE
BARHAM JR, W C	ROUTE 1 BOX 122	WENDELL	NC	27591	CENTRAL
BARKLEY, W C	ROUTE 1	TROUTMAN	NC	28166	FAITH
BARLOWE, BOB	ROUTE 2	VILAS	NC	28692	HOWARDS CREEK
BARNES JR, LALON	105 DUNCONEY COURT	CARY	NC	27511	FAITH
BARNES SR, LALON L	ROUTE 2 BOX 584	ELIZABETHTOWN	NC	28337	BEARDS CHAPEL
BARNES SR, LALON L	ROUTE 2 BOX 584	ELIZABETHTOWN	NC	28337	UNION GROVE
BARNES, BILL	ROUTE 2 BOX 226 K4	TRINITY	NC	27370	SOPHIA
BARNES, E M	905C TAYLORSVILLE ROAD SE	LENOIR	NC	28645	LIBERTY
BARNES, FRED O	429 HIGHLAND AVE SW	LENOIR	NC	28645	LENOIR FIRST
BARNES, HERMAN	ROUTE 6/STAFFORD DR	LAURINBURG	NC	28352	SKYWAY
BARNES, HOWARD G	ROUTE 2 BOX 444-A	GRANITE FALLS	NC	28630	BATON
BARNES, JAMES	P O BOX 356	CRAMERTON	NC	28032	WEST CRAMERTON
BARNES, RICKY	ROUTE 2 BOX 411	DOANDKE RAPIDS	NC	28780	QUANIKIE
BARNES, THOMAS L	P O BOX 63	LEMON SPRINGS	NC	28355	LEWON SPRINGS
BARNHARDT, JOHN	P O BOX 10	OAKDORO	NC	28129	OAKDORO FIRST
BARNHILL, F G	2 CYPRESS DRIVE	ASHEVILLE	NC	28803	OAKLEY
BARNWELL, ODELL	ROUTE 3 BOX 350	FLETCHER	NC	28732	FLETCHER FIRST
BARRETT, MICHAEL	ROUTE 2 BOX 269	FUQUAY-VARINA	NC	27526	BAPTIST GROVE
BARRINGER, A E	ROUTE 4 BOX 378-C	RAEFORD	NC	28376	TABERNACLE
BARRINGER, EARL	ROUTE 5 BOX 106	CONCORD	NC	28025	MEAD
BARRON, BENTON H	2123 SO-HI DR	DURHAM	NC	27703	TRINITY
BARTHOLOMEW, CHARLES	WILKAITERS ST	ENFIELD	NC	27823	TILLERY
BARTLEY, JIMMIE	324 AUTUMN LANE	HARRISBURG	NC	28073	HARRISBURG FIRST
BASINGER JR, ALTON P	58 WILSON STREET	CONCORD	NC	28025	EASTSTOE
BASS, RICHARD	ROUTE 2 BOX 269	FOREST CITY	NC	28043	MOUNT VERNON
BASS, STEVE	ROUTE 1 BOX 311-A	HENDERSON	NC	27536	NEW SANDY CREEK
BATEMAN, WAYNE	ROUTE 1 BOX 106	HENDERSONVILLE	NC	28737	MOUNTAIN HOME
BATES, ROBERT	ROUTE 2 BOX 334	MILL SPRING	NC	28756	MOUNTAIN VIEW P
BAUCOM, F E	ROUTE 3	DENTON	NC	27239	GRAVEL HILL
BAUGHAN SR, LUD B	P O BOX 454	BREVARD	NC	28712	COMMUNITY
BAUGHMAN JR, W CECIL	5502 LAWNWOOD DRIVE	FAYETTEVILLE	NC	28304	MASSEY HILL
BAUGHMAN, OLAN	P O BOX 125	BANNER ELK	NC	28604	MOUNT CALVARY
BAWHAUD, BOB	1543 OLD DURHAM ROAD	ROXBORO	NC	27571	SOMERSET
BAYS, DAVID	1607 RICHLANDS HWY	JACKSONVILLE	NC	28540	TAR LANDING
BAZEMORE, DENNIS N	311 E SECONDO AVENUE	CHADBOURN	NC	28431	CHADBOURN
BAZEN JR, M K	1505 W MAIN ST	WILLIAMSTON	NC	27892	WEST END WM
BEAL JR, B C	ROUTE 1 BOX 165	WAXHAW	NC	28173	OAK GROVE
BEAL, J C	ROUTE 3 BOX 298-A	MAIEN	NC	28650	TERRELL
BEAL, HAROLD	ROUTE 4 BOX 245	ROUTHERFORDTON	NC	28139	WEST POINT
BEAN, DENNIS E	1542 ROLLING MEADOW LANE	GASTONIA	NC	28052	SALEM
BEAN, HAROLD L	P O BOX 261	HUDDSON	NC	28638	BUFFALO COVE
BEANE, JOHN	ROUTE 4	ASHEBORO	NC	27203	PANTHER CREEK
BEARD, A HOWARD	P O BOX 146	COATS	NC	27521	COATS
BEARD, W ALAN	832 PEACHTREE STREET	ROCKY MOUNT	NC	27801	NORTH ROCKY MOUNT
BEARDEN, GERALD J	2121 LINALOA COURT	CHARLOTTE	NC	28214	DURHAM MEMORIAL
BEASLEY, MOYER P	ROUTE 1 BOX 112	SOPHIA	NC	28306	CLYDE
BEASLEY, WILLIAM	2626 MOODY STREET	FAYETTEVILLE	NC	28306	CALVARY
BEAVER, BILLY C	PO BOX 88	RAEFORD	NC	28376	RAEFORD FIRST
BEAVER, SHELBY	ROUTE 3	BURNSVILLE	NC	28714	PRICES CREEK
BEAVERS, PHILIP J	ROUTE 3 BOX 499-B	YADKINVILLE	NC	27055	SOUTH OAK RIDGE
BECK, JERRY V	P O BOX 987	CAROLINA BEACH	NC	28428	CAROLINA BEACH FIRST
BECK, ROBERT T	ROUTE 1 BOX 195	NEO	NC	28761	HARMONY GROVE
BEODINGFIELD, EO	ROUTE 7 BOX 120	FAYETTEVILLE	NC	28306	MOUNT PISGAH
BELFORD, BOB S	P O BOX 465	HALIFAX	NC	27839	DAWSON
BELFORD, BOB S	PO BOX 465	HALIFAX	NC	27839	HALIFAX
BELL, ARNOLD	P O BOX 124	CLEVELAND	NC	27013	CLEVELAND
BELL, GERALD	ROUTE 2 BOX 365-D	DAVIDSON	NC	28036	LAKE NORMAN
BELL, HAROLD	ROUTE 3 BOX 620	BLAENBORO	NC	28320	SHADY GROVE
BELL, PAUL J	ROUTE 2	NORTH WILKESBORO	NC	28459	FAIRVIEW
BELLAMY, NORMAN C	ROUTE 1 BOX 364	SUPPLY	NC	28462	BOONES NECK
BELEE, RAY H	ROUTE 2 BOX 237	MOORESBORO	NC	28114	HICKS GROVE
BENFIELD, JAMES W	PO BOX 188	STOVAL	NC	27582	STOVAL
BENFIELD, JERRY M	3001 ENGLISH RD	HIGH POINT	NC	27260	FAIRMONT PARK
BENFIELD, W FLOYD	ROUTE 6 BOX 650	FAYETTEVILLE	NC	28301	CEDAR FALES
BENNETT JR, HAROLD O	142 INDIAN TRAIL	BURNSVILLE	NC	28714	WEST BURNSVILLE
BENNETT JR, W WAYNE	217 YADKIN STREET	ALBEMARLE	NC	28001	NORTH ALBEMARLE
BENNETT, DAN E	ROUTE 5 BOX 353	WILMINGTON	NC	28403	OLD SHALLOTTE
BENNETT, FOYO	ROUTE 2 BOX 497	MAIEN	NC	28650	LAWINGS CHAPEL
BENNETT, LARRY J	P O BOX 209	MAISON	NC	27025	MAISON FIRST
BENNETT, TROY C	904 CAMERON DRIVE	KINSTON	NC	28501	SPILMAN MEMORIAL
BENNETT, VESTAL	1169 CONNELLY SPRGS RD	LENOIR	NC	28645	CAJAHNS MOUNTAIN
BENDY, HOWARD C	1311 OL CHARLOTTE RD	ALBEMARLE	NC	28001	IMMANUEL
BENTLEY, JESSE	ROUTE 2 BOX 161	SHALLOTTE	NC	28459	JENNIES BRANCH
BENTON, OAVIS	605 N EAST BOULEVARD	CLINTON	NC	28328	GROVE PARK
BENTON, GOROON N	ROUTE 1 BOX 687	CHARLOTTE	NC	28712	CIFAR CREEK
BENTON, KENNETH	BOX 210	MICRO	NC	27555	PARRISH MEMORIAL
BENTON, L J	202 LAUREL DRIVE	WILMINGTON	NC	28401	GIBSON AVENUE
BERGQUIST JR, STANLEY E	121 MINERAL SPRINGS RD	DURHAM	NC	27703	PAGE ROAD
BERRY, GEORGE	ROUTE 5 BOX 424-A	WHITEVILLE	NC	28472	UNION VALLEY
BERRY, STAFFORD	P O BOX 1041	WAXHAW	NC	27940	NACS HWY 40
BERRY, THOMAS	ROUTE 3 BOX 239A	LAWNDALE	NC	28090	ZION HILL
BIGBY, BRYSON	ROUTE 1 BOX 239	NORWOOD	NC	28128	COTTONVILLE
BIGGERS, BRIAN	HWY 64 WEST	SILER CITY	NC	27344	FELLOWSHIP MISSIONARY
BIGGERS, HUGH B	ROUTE 2 BOX 590	THOMASVILLE	NC	27360	LIBERTY
BIGHAM, BILL	P O BOX 221	DENVER	NC	28037	CENTERVIEW/DENVER
BILLINGS, WILLIAM PHILLIP	ROUTE 1 BOX 19	HARRISBURG	NC	28444	SILVERDALE
BILLINGSLEY, CLOYE	ROUTE 13 BOX 95	LENOIR	NC	28645	MOUNT PISGAH
BIRD, TERRY	RT 3/LONG BRANCH BPT CH	FOREST CITY	NC	28043	LONG BRANCH ROAD
BISHOP, ARTHUR	ROUTE 4 BOX 120	MEBANE	NC	27302	EDGEWOOD
BISHOP, J MONTE	P O ORAMER 1556	TARBORO	NC	27886	TARBORO FIRST
BISHOP, RANDY ALLEN	3410 LAKE WHEELER RD	RALEIGH	NC	27633	INWOOD
BITNER, EDWARD L	ROUTE 1 BOX 713	SALISBURY	NC	28144	PROVIDENCE
BIZZER, LEON H	P O BOX 1063	KINSTON	NC	28501	EMMANUEL
BLACKBURN, DAVIO	ROUTE 1	CRUMPER	NC	28617	NORTH BEAVER
BLACKBURN, GROVER	PO BOX 442	MAYODAN	NC	27027	MAYODAN FIRST
BLACKBURN, GWYN R	ROUTE 1	MILLERS CREEK	NC	28651	PLEASANT HILL
BLACKNEY, DAVID M	ROUTE 2 BOX 248	HORSE SHOE	NC	28742	BOYLSTON
BLACKWELL, CHARLES	ROUTE 3 BOX 110	LILLINGTON	NC	27546	FELLOWSHIP
BLACKWELL, CHARLIE	609 HARMON STREET	FOREST CITY	NC	28043	HARMON STREET
BLACKWELL, DAN	ROUTE 5 BOX 424	HENDERSONVILLE	NC	28739	UPWARD
BLACKWELL, JAMES NATHAN	P O BOX 305	EAST FLAT ROCK	NC	28726	EAST FLAT ROCK FIRST
BLACKWELL, VICTOR	ROUTE 1 BOX 142	SALUOA	NC	28773	MOUNTAIN PAGE
BLACKWOOD, WAYNE H	P O BOX 633	ELLENBORO	NC	28040	BETHEL
BLAKELY, GRADY	ROUTE 1 BOX 52	TROY	NC	27371	MOUNT CARMEL
BLAKLEY, RONALD	ROUTE 2	NORWOOD	NC	28040	SILVER SPRINGS
BLANKENSHIP, JAY	27 PINE LANE	ASHEVILLE	NC	28806	INANDA

BLANTON, DAVID	ROUTE 4 BOX 444	SALISBURY	NC	28144	TRADING FORD
BLANTON, GLENN	ROUTE 1 BOX 916	SYLVA	NC	28779	BLACK MOUNTAIN
BLANTON, J HARVEY	ROUTE 2 BOX 361	ROSE HILL	NC	28458	COMMUNITY
BLANTON, ROBERT	ROUTE 1	SYLVA	NC	28779	OFITZ MEMORIAL
BLEDSE, ALTON	100 WASHINGTON AVE	MOUNT AIRY	NC	27030	CROSS ROADS
BLEDSE, ORVILLE	ROUTE 3 BOX 280	OORSON	NC	27017	NEW HOPE
BLEVINS JR, O FRANK	P O BOX 872	SPRUCE PINE	NC	28777	GRASSY CREEK
BLEVINS, BILLY JOE	ROUTE 2 BOX 84	LANSLING	NC	28645	WILLAGH
BLEVINS, DONALD R	P O BOX 54	HAYS	NC	28635	WALNUT GROVE
BLEVINS, JOE RILEY	ROUTE 1 BOX 242-A	CRUMPLER	NC	28617	GLENDALE SPRINGS
BLEVINS, JOEL	ROUTE 5 BOX 25	NORTH WILKESBORO	NC	28659	NEW LIGHT
BLEVINS, JOHNNY	1008 N MAIN STREET	JEFFERSON	NC	28640	WELCOME HOME
BLEVINS, JULIUS	ROUTE 1 BOX 260	MILLERS CREEK	NC	28651	BENHAM
BLEVINS, MICHAEL	306 W 36TH STREET	LUMBERTON	NC	28358	CLYBORNVILLE
BLOODWORTH, DONALD	3602 COLTSHEAD DR	GREENSBORO	NC	27410	WILLAGE PARK
BLOUNT, LARRY	P O BOX 38	TEACHEY	NC	28464	TEACHEY
BLUME, KENNETH ALLAN	3727 ARVIN DR	CHARLOTTE	NC	28213	TEACHEY AVENUE
BOBBITT, CHARLES	1211 CORNWALLIS STREET	WINSTON-SALEM	NC	27105	PINNACLE
BOENHAMER, BOB	2202 AUTEN ROAD	GASTONIA	NC	28032	GRACE G
BOOKIN, C THOMAS	936 JACKSON STREET	ROANOKE RAPIDS	NC	27870	ROSEMARY
BOGGS, ROBERT L	P O BOX 305	TAYLORSVILLE	NC	28691	TAYLORSVILLE FIRST
BOITER, STEPHEN	88 MCCOY AVE	WAKE FOREST	NC	27587	PLEASANT HILL
BOLIN, WYMAN	ROUTE 1 BOX 288	ALBEMARLE	NC	28001	SOUTH ALBEMARLE
BOLTON, STEVE	108 GRACE STREET	OXFORD	NC	27565	WEST OXFORD
BOLTON, STEVEN	2115 SUMMERDALE DRIVE	RALEIGH	NC	27604	HILLCREST
BOOKER, C GENE	P O BOX 97	ROBBINS	NC	27325	ROBBINS FIRST
BOONE JR, ROBERT R	ROUTE 1 BOX 142	RALEIGH	NC	27610	BETHEHEM
BOONE, MERLIN L	ROUTE 1 BOX 264	CERRO GORDO	NC	28430	CHERRY GROVE
BOONE, RONNIE	101 GLOVER STREET	HENDERSVILLE	NC	28739	CHERRY HEIGHTS
BODNE, WALTER	805 EAST MAIN STREET	FOREST CITY	NC	28043	FOREST CITY FIRST
BORDEAUX, C J	408 WEST KING STREET	HILLSBOROUGH	NC	27278	NEW SALEM
BORDEAUX, GARLAND	ROUTE 1 BOX 172 C	STALEY	NC	27355	MOONS CHAPEL
BORERS, WAYNE	P O BOX 1048	LENOIR	NC	28645	ZACKS FORK
BOSTIC, JOE	826 HARDEE ST	DURHAM	NC	27703	CHEEK HEIGHTS
BOSTICE, LARRY	ROUTE 1 BOX 567	SANFORD	NC	27330	FRAMWAY
BOSWELL, RONALD	ROUTE 2 BOX 199	HURDLE MILLS	NC	27547	CLEMAT
BOULDIN, DONALD G	2610 LILLY MILL RD	CHARLOTTE	NC	28210	CARMEL
BOULDIN, JOHN R	2409 WEST MOUNT DRIVE	ROCKY MOUNT	NC	27801	WEST MOUNT
BOUSMAN, JAMES R	1203 BUCKINGHAM ROAD	GARNER	NC	27529	AVERSBORO ROAD
BOODEN, JOHN	300 SOUTH MAIN STREET	MOUNT HOLLY	NC	28120	MOUNT HOLLY FIRST
BOVEN, DON	7410 BRADGATE RD	CHARLOTTE	NC	28210	TRINITY
BOWEN, RON E	609 HILL ST	ROCKY MOUNT	NC	27801	AVAILON
BOWERS, FRANK N	P O BOX 247	PARKTON	NC	28371	PARKTON
BOWMAN, JOHN D	ROUTE 2 BOX 489A	OORSON	NC	27017	FAIRVIEW
BOYO, HAZEL P	P O BOX 726	DALLAS	NC	28034	GASTON
BOYO, WOFFORD C	ROUTE 7 BOX 287	DURHAM	NC	27707	EPHESUS
BOYKIN, CARLISLE F	609 LEANDER ST	SHELBY	NC	28150	CHURCHILL DRIVE
BOYLES, JOHN	P O BOX 68	COLFAX	NC	27235	COLFAX
BRACEY, JOHN A	608 SYCAMORE STREET	WELDON	NC	27890	WELDON
BRACKEN, J A	ROUTE 6 BOX 175	ROCKSVILLE	NC	27022	FISHING CREEK ARBOR
BRACKETT JR, EDDIE T	P O BOX 442	TROY	NC	27371	TROY FIRST
BROADBURN, VIRGIL	321 HIGHWAY 10 WEST	MARION	NC	28752	FAITH
BRADLEY, HOMER E	32 ELIZABETH AVENUE SE	HICKORY	NC	28601	MOUNTAIN GROVE
BRADLEY, BRUCE	707 W RANKIN AVENUE	MOUNT HOLLY	NC	28120	MOUNT HOLLY SECONO
BRADLEY, LARRY W	ROUTE 1 BOX 99	CONWAY	NC	27820	ASHLEYS GROVE
BRADLEY, WAYNE	ROUTE 2 BOX 173	VALDESE	NC	28690	TRINITY
BROADSHAM, BOYCE	ROUTE 8 BOX 186	RUTHERFORDTON	NC	28139	GREEN RIVER
BROADSHAM, CLIFFORD	52 CHIMNEY ROCK RD	RUTHERFORDTON	NC	28139	CALVARY
BROADSHAM, GEORGE	ROUTE 6 BOX 679	ALBEMARLE	NC	28001	LAKEVIEW
BROADSHAM, KEITH	ROUTE 5 BOX 478	REIDSVILLE	NC	27320	DAK GROVE
BRAME, LUTHER L	915 CHERRY STREET	GREENSBORO	NC	27401	NEW HOPE
BRANSCOME, MICHAEL	ROUTE 1 BOX 2818	TIMBERLAKE	NC	27593	BERRYS GROVE
BRANTON, MARTY	P O BOX 71	NEBO	NC	28761	HUDDY CREEK
BRASHER, LARRY	1991 GREEN RD	RALEIGH	NC	27609	NORTHSIDE BAPT FELL
BRASWELL, VERNON	200 FOX LAKE DR	CLINTON	NC	28328	IMMANUEL
BRATTON, WILLIAM H	ROUTE 1D BOX 313	MONROE	NC	28110	SUNSET PARK
BRAYBOY, TECUMSEH	ROUTE 3 BOX 189-C	WARRENTON	NC	27589	MOUNT BETHEL
BRENDEL, JEFF	2854 OLD COACH RD	GRAHAM	NC	27253	FELLOWSHIP
BREVARO, O K	P O BOX 427	SKYLAND	NC	28776	SKYLAND
BREWER, LUTHER C	505 W HAYWARD ROAD	WAXHAM	NC	27551	GREENWOOD FOREST
BREWINGTON, HARVEY	P O BOX 596	PEMBROKE	NC	28232	DEEP BRANCH
BRIDGES SR, GERALD	ROUTE 12 BOX 75	SANFORD	NC	27330	COOL SPRINGS
BRIDGES, JOHN F	P O BOX 126	LAWNDALE	NC	28090	LAWNDALE
BRIDGES, JOHNNY M	ROUTE 1 BOX 421	FOREST CITY	NC	28043	SULPHUR SPRINGS
BRIDGES, W HAROLD	879 SOUTHWING CIRCLE	FAYETTEVILLE	NC	28301	NEW HOPE
BRIGGS, EUGENE	ROUTE 3	BAKERSVILLE	NC	28173	KONA
BRIGHT, HERMAN A	ROUTE 1 BOX 11	ZIRCONIA	NC	28799	WARRIOR MOUNTAIN
BRIGMAN, ALLEN	ROUTE 3 BOX 16	WAXHAM	NC	28173	PROVIDENCE
BRINTLE, VAN R	ROUTE 1 BOX 335	OORSON	NC	27017	SHOALS
BRITT, J W	ROUTE 9 BOX 453	LUMBERTON	NC	28358	BEULAH
BRITT, SIDNEY	ROUTE 1 BOX 396	BLAENSBORO	NC	28320	MOUNT ZION
BRITT, WALLACE	90 OLD CLYDE RD	CANTON	NC	28716	WEST CANTON
BRITTAIN, STANLEY T	ROUTE 1 BOX 273-A	CONNELLY SPRINGS	NC	28612	HIGDON VIEW
BRIZENDINE, ROBERT	P O BOX 216	LITTLETON	NC	27850	LITTLETON
BROADWAY, B V	P O BOX 965	THOMASVILLE	NC	27360	CEDAR LODGE
BROADWAY, BEN F	P O BOX 408	GIBSON	NC	28343	GIBSON
BROCK, CHARLES	P O BOX 7	MURPHY	NC	28906	MURPHY FIRST
BROCK, J E	ROUTE 5 BOX 469	RUTHERFORDTON	NC	28139	PLEASANT HILL
BROCK, JARVIS B	304 SPRINGVIEW DR	WATKINSVILLE	NC	28786	HAZELWOOD FIRST
BROCK, PAUL T	ROUTE 4 BOX 49	RUTHERFORDTON	NC	28139	SHILON
BROOKS, A GRAHAM	ROUTE 2 BOX 588	BOSTIC	NC	28018	FIRST BROAD
BROOKS, ABE	ROUTE 2 BOX 140	WHITTIER	NC	28789	BALSAM GROVE
BROOKS, DALTON P	ROUTE 2 BOX 375	PEMBROKE	NC	28372	DONDARRACH
BROOKS, J CLINARO	P O BOX 387	ROANOKE RAPIDS	NC	28780	GODD NEWS
BROOKS, JAMES E	ROUTE 1 BOX 341	BLAENSBORO	NC	28320	HICKORY GROVE
BROOKS, LAMAR J	915 STONEWALL JACKSON DR	WILKESBORO	NC	28693	WILKES PARK
BROOKS, MELVIN E	ROUTE 1 BOX 219	OTTO	NC	28763	COMETA
BROOKS, NELSON	ROUTE 2 BOX 271	RUTHERFORDTON	NC	28139	GILKEY
BROOKS, ROBERT	ROUTE 1 BOX 310	CLAYTON	NC	27320	BAPTIST CENTER
BROOKS, YATES	ROUTE 5 BOX 113	CONCORD	NC	28025	GLORIETA
BROOKSHIRE, RONALD	ROUTE 4 BOX 182	TAYLORSVILLE	NC	28681	ROCKY FACE
BROOME, CHARLES F	ROUTE 2 BOX 384	NORWOOD	NC	28128	AQUADALE
BROOME, LARRY	ROUTE 3 BOX 253	WILKESBORO	NC	28697	GOSHEN
BROUGHTON, ANDY W	ROUTE 2 BOX 858	DESSEMER CITY	NC	28016	SUNNYSIDE
BROWN JR, WILLARD A	P O BOX 589	WAKE FOREST	NC	27587	WAKE FOREST
BROWN, AUB	P O BOX 12	BRASSTOWN	NC	28902	LITTLE BRASSTOWN
BROWN, BILLY	ROUTE 3 BOX 233-D	LEICESTER	NC	28748	CHESTNUT GROVE
BROWN, CECIL	RT 2 BOX 285	OLD FORT	NC	28762	STONE MOUNTAIN
BROWN, CLATE	1161 W LEBANON ST	MOUNT AIRY	NC	27030	FANCY GAP
BROWN, DAVID W	148 GREENWOOD AVE	ELK	NC	28621	WEST ELK
BROWN, EDWARD J	ROUTE 2 BOX 320	BOSTIC	NC	28018	CANE CREEK
BROWN, GAYLE DEAN	P O BOX 9115	ASHEVILLE	NC	28805	
BROWN, HAROLD	ROUTE 2 BOX 520	CONNELLY SPRINGS	NC	28612	WALICKS
BROWN, HERBERT	ROUTE 1 BOX 330-E	ROXBORO	NC	27573	THERESA
BROWN, HUGH R	447 HALLMARK ROAD	FAYETTEVILLE	NC	28303	SPERRING MEMORIAL
BROWN, R H	ROUTE 6 BOX 594	SANFORD	NC	27330	SWANN STATION

BROWN, RICHARD G	ROUTE 1 BOX 380	DUNN	NC 28334	MINGO
BROWN, RON	13 FORESTALE DRIVE	ASHEVILLE	NC 28804	CUMBERLAND AVENUE
BROWN, RONALL	ROUTE 2 BOX 232-B	HAYESVILLE	NC 28901	PINE LOG
BROWN, VAUGHN	ROUTE 7 BOX 365	NORTH WILKESBORO	NC 28659	CRANBERRY
BROWN, WILLIAM S	P O BOX 485	SNOW HILL	NC 28580	SNOW HILL FIRST
BROWN, ZANE	ROUTE 2 BOX 465	CREEDMOOR	NC 27522	OLIVE GROVE
BROWNING, J RANDOLPH	P O BOX 358	STAR	NC 27336	STAR FIRST
BRUCE, RICHARD J	ROUTE 2 BOX 422	HILLSBOROUGH	NC 27278	CROSS ROADS
BRUNNER, PAUL E	P O BOX 1871	BLOWING ROCK	NC 28605	BLOWING ROCK FIRST
BURTON, RALPH	ROUTE 5 BOX 163	ROCKY MOUNT	NC 27801	OAK LEVEL
BRUTON, BILL	ROUTE 1D BOX 512	FRANKLIN	NC 28734	PINE GROVE
BRYAN, RON	ROUTE 3 BOX 103/DIANE ST	KNIGHTDALE	NC 27543	GREEN PINES
BRYANT, BILLY	419 WEST COURT ST	MARTON	NC 28752	WEST COURT STREET
BRYANT, EVERETTE L	ROUTE 8 BOX 43-A	LENOIR	NC 28645	MOUNTAIN VIEW
BRYANT, GILMER	ROUTE 2 BOX 417	CANA	VA 24317	CEDAR LAKE
BRYANT, JACK L	404 W TRADE ST	DALLAS	NC 28034	DALLAS
BRYANT, JERRY	15 RIDGE ROAD	LEICESTER	NC 28752	CLINE TIELO
BRYANT, JOHN O	P O BOX 174	PEMBROKE	NC 28372	PEMBROKE FIRST
BRYANT, LESTER	ROUTE 9 BOX 179	MOUNT AIRY	NC 27030	IVY GREEN
BRYANT, TIM	2410 WESTOVER ST	REIDSVILLE	NC 27320	ANTIOCH
BRYANT, WILLIE	ROUTE 2 BOX 340-A	CAMERON	NC 28326	FAITH
BYSTON, EWIN	ROUTE 66	CULLOWHEE	NC 28723	YELLOW MOUNTAIN
BUCHANAN, BILLY L	P O BOX 237	LELAND	NC 28451	LELAND
BUCHANAN, BOBBY C	410 LONG AVENUE	RDXBORO	NC 27573	FRONT STREET
BUCHANAN, BRUCE	ROUTE 3 BOX 165	SPRUCE PINE	NC 28777	ALTAPASS
BUCHANAN, HOWARD	ROUTE 3 BOX 263	BAKERSVILLE	NC 28705	MCKINNEY COVE
BUCHANAN, J ASTOR	ROUTE 1 BOX 742	SPRUCE PINE	NC 28777	FORK MOUNTAIN MSNRY
BUCHANAN, VERNON	P O BOX 2	BAKERSVILLE	NC 28705	BAKERSVILLE
BUCKNER, BRUCE	ROUTE 1 BOX 346-C	LEICESTER	NC 28748	LAUREL VALLEY
BUCKNER, CLYDE	BEARD CRK CH RD/BOX 283	BAKERSVILLE	NC 28705	BEAR CREEK
BUCKNER, JAMES L	ROUTE 4 BOX 32	MARSHALL	NC 28753	WALNUT
BUCKNER, NEO	2202 PLEASANT HILL CH RD	SHELBY	NC 28150	PLEASANT HILL
BUFF, CECIL	BOX 576	LAWDALE	NC 28090	CORTNTH
BULLARD, DONALD	ROUTE 2 BOX 165-A	MAXTON	NC 28364	GALILEE
BULLARD, G W	P O BOX 17672	RALEIGH	NC 27619	MACDONDIA
BULLARD, WOLFHEALY		PEMBROKE	NC 28372	CEGAR GROVE
BULLIS, HUBERT	ROUTE 2 BOX 313	MORAVIAN FALLS	NC 28654	SHADY GROVE
BULLOCK JR, JAMES G	118 BERSKSHIRE STREET	GREENSBORO	NC 27403	TEMPLE
BULLOCK, CHARLES E	P O BOX 371	MOCKSVILLE	NC 27028	MOCKSVILLE FIRST
BULLOCK, LYNN	2809 RIDGECREST DRIVE	ROCKY MOUNT	NC 27801	TURKEY BRANCH
BUMGARDNER, WARNER	308 IOLEWOOD DRIVE	KANNAPOLIS	NC 28081	JACKSON PARK
BUMGARDNER, GRADY	82D BETHEL RD	MORGANTON	NC 28655	SOUTHSIDE
BURGARNER, JAMES	ROUTE 1	CONNEILL SPRINGS	NC 28625	ST JOHN
BUNCE, DEARL L	10 HARRINGTON AVENUE	LEXINGTON	NC 27292	COGGINS MEMORIAL
BUNCH SR, EDGAR	ROUTE 2 BOX 49-D	EDENTON	NC 27932	YEOPIH
BUNCH, KENNETH N	ROUTE 2 BOX 65	CAMDEN	NC 27921	GENEVA
BUNN, JOHN T	P O BOX 517	SYLVA	NC 28779	SYLVA FIRST
BURCH, JAMES	7205 MILL RIDGE RD	RALEIGH	NC 27612	CREEDMOOR ROAD
BURCH, WARD	P O BOX 274	STONEVILLE	NC 27048	STONEVILLE FIRST
BURCHETTE, DONALD	181 ROBERTS STREET	WEAVERVILLE	NC 28787	CHAPPEL
BURCHETTE, GEORGE	RT 4 BOX 70/OAKLAND ST	WEAVERVILLE	NC 28787	LAUREL CHAPEL
BURCHETTE, WILLIAM E	ROUTE 3 BOX 104	WEST JEFFERSON	NC 28694	ORION
BURCHFIELD, GARDNER	TAPOCD ROUTE	ROBBINSVILLE	NC 28711	TUSKEGEE
BURDEITE, GEORGE	P O BOX 336	MACCLESFIELD	NC 27852	WEBBS CHAPEL
BURGESS, LLOYD	39 SUMMIT AVENUE	NORTH WILKESBORO	NC 28659	BELLVIEW
BURK, JAMES	ROUTE 1D BOX 409	LENOIR	NC 28645	MULVALE
BURKAM JR, ARTHUR M	235 LAKEVIEW DRIVE	ELM CITY	NC 27822	CASHIE
BURLESON, HAROLD	ROUTE 3 BOX 711	MARTON	NC 28732	HEFNER MEMORIAL
BURLESON, JERRY	P O BOX 97	WARRENSVILLE	NC 28693	WARRENSVILLE
BURLESON, KENNETH	444 RESERVOIR ROAD	MARION	NC 28752	GRANOVIE
BURLESON, REX E	ROUTE 4 BOX 130	ALBEMARLE	NC 28001	ROCKY RIVER
BURLESON, TIM	ROUTE 2 BOX 625	BREVARD	NC 28712	MOUNT MORIAH CALVERT
BURLINGTON, HUGH	1101 SOUTH ELK STREET	GREENVILLE	NC 27834	IMMANUEL
BURNETTE, JACK R	ROUTE 2 BOX 269	SPRING HOPE	NC 27822	HOLLY GROVE
BURNETTE, ROY	76 RUFUS ROBINSON ROAD	SYLVA	NC 28779	LITTLE SAVANNAH
BURNETTE, RUCKER	P O BOX 36	RED DAK	NC 27868	RED OAK
BURNS, BOBBY	ROUTE 6 BOX 454	LUMBURTON	NC 28358	DOGWOOD
BURRESS, JAMES	ROUTE 3 BOX 100	CANTON	NC 28716	MOUNT ZION
BURRIS JR, PRESTON	ROUTE 2 BOX 297	PEACHLAND	NC 28133	MOUNT CARMEL
BURTON, DENNIS L	112 HILLY CIRCLE	PLYMOUTH	NC 27662	PLYMOUTH FIRST
BURTON, W HAROLD	ROUTE 2 BOX 186-A	LOUISBURG	NC 27549	CENTERVILLE
BUSCH JR, WOODROW E	104 WALDESE AVENUE	MORGANTON	NC 28653	CALVARY
BUSSEY, WILLIAM R	P O BOX 1467	WILSON	NC 27893	WILSON FIRST
BUTLER, C W	ROUTE 2 BOX 326	OXFORD	NC 27565	PROVIDENCE
BUTLER, GILES W	4614 MIDOELESC ROAD	WILMINGTON	NC 28405	COMMUNITY CHAPEL
BUTLER, TOMMY	P O BOX 22	NORMAN	NC 28367	NEW HOPE
BUTTS, ARCHIE	ROUTE 4 BOX 34	SPRING GROVE	NC 28023	SHERMAN FORD ROAD
BUTTS, ODOUGLAS C	ROUTE 4 BOX 38	GRANITE FALLS	NC 28630	CLOVER
BYRD, EUGENE	ROUTE 5 BOX 36	BOONE	NC 28607	WILLOWDALE
BYRD, GARY	ROUTE 6 BOX 60-6	LINCOLNTON	NC 28092	CALVARY
BYRD, GLENN	ROUTE 2 BOX 806	ELKIN	NC 28621	PLEASANT RIDGE
BYRD, J L	634 S SOUTH ST	MOUNT AIRY	NC 27030	MOUNTAIN VIEW
BYRD, JACK W	101 GRAY STREET	WINDSOR	NC 27983	CASHIE
BYRD, JAMES R	P O BOX 868	HENDERSONVILLE	NC 28739	VALLEY HILL
BYRD, R D	1903 WALKUP AVENUE	MONROE	NC 28110	SUTTON PARK
BYRD, RAYMOND	ROUTE 1 BOX 166	HORSE SHOE	NC 28742	MILLS RIVER
BYRD, ROBERT T	204 TOMBERLIN ST	MONROE	NC 28110	LEE PARK
BYRD, WILLIAM D	81 SOUTH WHITE STREET	CONCORD	NC 28025	WEST CONCORD
CABANISS, GUY	ROUTE 2 BOX 147A	MOORESBORO	NC 28114	CALVARY
CABE, BEN	ROUTE 4 BOX 3	SYLVA	NC 28744	LONG BRANCH
CABE, HOWARD	548 BROWNING AVENUE	HENDERSONVILLE	NC 28739	BEULAH
CABE, RUSSELL	ROUTE 1 BOX 112	HAYESVILLE	NC 28904	MOUNT ZION
CABELL, STANLEY	ROUTE 5 BOX 322	BOONE	NC 28607	ROUTHERWOOD
CABELL, CLIFFORD	RT 2-OLD BULL CRK BPT CH	MARION	NC 28752	OLD BULL CREEK
CABLE, ROY D	ROUTE 1 BOX 466	BOLIVIA	NC 28422	ANTIOCH
CAGLE, CARROLL	ROUTE 1 BOX 174	ROCKINGHAM	NC 28659	ROCKINGHAM HILLS
CAGLE, JAMES	ROUTE 1 BOX 200-A	CARTHAGE	NC 28327	UNITY GROVE
CAGLE, TERRY D	ROUTE 4 BOX 225	OXFORD	NC 27565	MOUNTAIN CREEK
CATN, JAMES	ROUTE 1 BOX 360	LIBERTY	NC 27298	SANDY CREEK
CALCUTT, W H	ROUTE 2	ROSEBORO	NC 28382	MOUNT ELAM
CALDER, LEROY A	300 GOWDIN AVENUE	LUMBURTON	NC 28358	GODWIN HEIGHTS
CALDWELL SR, GLENN H	ROUTE 2 BOX 238	GASTONIA	NC 28052	NORTHSIDE
CALDWELL, W H	ROUTE 6	NORTH WILKESBORO	NC 28659	LANOKRA
CALE, JAMES	PO BOX 886	PINETOPS	NC 27864	MILROED
CALL, R A	ROUTE 5 BOX 116	NORTH WILKESBORO	NC 28659	BOILING SPRINGS
CALLAHAN, JACK	ROUTE 1	BAKERSVILLE	NC 28705	TOECANE
CALLOWAY, BOB D	ROUTE 12 BOX 434	SALISBURY	NC 28144	OUNNS MOUNTAIN
CALLOWAY, JACK	P O BOX 276	MORAVIAN FALLS	NC 28654	MORAVIAN FALLS
CALVERT, C	8819 FAIRWAY DRIVE	ROCKY HILLS	NC 28777	HILLSIDE
CALVIN, JAMES W	ROUTE 3 BOX 469	CANDLER	NC 28713	RODGEWAY
CAMMACK, JAMES C	P O BOX 53237	FAYETTEVILLE	NC 28305	SNYDER MEMORIAL
CAMP, JIM	5601 MACGREGOR COURT	FAYETTEVILLE	NC 28304	ARRAN LAKE
CAMPBELL, OWANE R	P O BOX 618	ELKIN	NC 28621	ELKIN FIRST
CAMPBELL, FRANK R	815 DAVIE AVE	STATESVILLE	NC 28677	STATESVILLE FIRST
CAMPBELL, JOSEPH A	P O BOX 382	STATESVILLE	NC 28077	HIGH SHEDALS FIRST
CAMPBELL, LINWOOD	ROUTE 2	BOONVILLE	NC 27011	NOBBS
CAMPBELL, W C	515 BECKER DRIVE	ROANOKE RAPIDS	NC 27870	ROANOKE RAPIDS FIRST

LAMPBELL, YATES W	1607 RANKIN LAKE RD	GASTONIA	NC	28052	EPHESUS
LAMPE, CLIFTON	3518 CUMBERLAND ROAD	FAYETTEVILLE	NC	28306	MOUNT ELIM
CANNADY, LANOIS	ROUTE 1 BOX 20	ORRUM	NC	28369	SHYRNA
CANNADY, LANOIS	ROUTE 1 BOX 20	ORRUM	NC	28369	LOVES CREEK
CANNON, ERIC	1733 EAST RALEIGH STREET	SILVER CITY	NC	28152	CALVARY
CANNON, JIMMY	ROUTE 1 BOX 576	MAKON	NC	28372	SUNSET HARBOR
CANNON, LEO	P O BOX 190	SUPPLY	NC	28462	ABBOTTS CREEK
CANTRELL, ROY	ROUTE 2 BOX T9	HIGH POINT	NC	27260	LINCOLNTON FIRST
CANTRELL, ROBERT A	P O BOX T14	LINCOLNTON	NC	28092	ROUND KNOB
CAPARDITE, JIMMY	ROUTE 1 BOX 127-A	TOOD	NC	28684	SOUTHSTOE
CAPPS, C L	2735 FREEMAN MILL ROAD	GREENSBORO	NC	27406	HUNTS CHAPEL
CARDEN, PAUL	HWY 455 CHAPEL BAPTIST	WINGATE	NC	28189	OAK CITY
CARICO, K T	ROUTE 8 BOX 165	MOUNT AIRY	NC	27030	EDGEWOOD
CARLTON, A KENNETH	P O BOX 38	OAK CITY	NC	27857	MOYOCK
CARLTON, FRED	P O BOX 57	COOLEEMEE	NC	27014	NEW HOPE CHAPEL
CARLTON, RUSSELL	P O BOX 459	MOYOCK	NC	27958	LOCUST FIELD
CARMICHAEL, EUGENE	206 COBB ROAD	ELM CITY	NC	27822	LAKEVIEW
CARNES, CHARLES	GENERAL DELIVERY	OTTLISBORO	NC	28125	TEESSETTEE
CARNES, WICKY W	ROUTE 1 BOX 383	HICKORY	NC	28174	BROWN CREEK
CARDTHERS, R RONALD	ROUTE 10 BOX 51	RABON GAP	GA	30568	MOUNT ANDERSON
CARPENTER, CARL	ROUTE 1	WADESBORO	NC	28110	WAKE FOREST
CARPENTER, D W	ROUTE 3 BOX 382	MAIDEN	NC	28650	BEULAH
CARPENTER, FRED A	ROUTE 1 BOX 301	WINSTON-SALEM	NC	27106	MOUNT VERNON
CARR, WARREN T	1954 FACULTY DRIVE	CLINTON	NC	28328	CALVARY
CARR, WILLIE O	ROUTE 5 BOX 50	CLINTON	NC	28328	PLEASANT VIEW
CARR, WILLIE O	ROUTE 3 BOX 30	CLINTON	NC	27882	MACCOONIA
CARKEER, STEVEN C	531 HAYWOOD ROAD	VALDESE	NC	28690	EAST VALDESE
CARROLL, B A	5121 OLD RURAL HALL ROAD	MANN'S HARBOR	NC	27953	RANDOLPH ISLAND
CARROLL, EDWIN B	ROUTE 1 BOX 150-A	JACKSONVILLE	NC	28540	BETHLEHEM
CARROLL, LAWRENCE	P O BOX 56	CLINTON	NC	28655	EMMANUEL
CARROLL, PAUL	P O BOX 9	CHERRYVILLE	NC	28021	WESTERN AVENUE
CARROLL, ROGER	ROUTE 3 BOX 234-K	STATESVILLE	NC	28677	NEW HOPE
CARSWELL, JACK	ROUTE 11 BOX 523	CLINTON	NC	28328	UNAKA
CARTEE, J FRED	ROUTE 4 BOX 148	MURPHY	NC	28096	SOUTH WALNUT
CARTER JR, RALPH F	328 CAROLINA AVE NORTH	LUMBERTON	NC	28358	CLARENDON
CARTER, DONALD	ROUTE 4 BOX 39	CLINTON	NC	28358	TABBS CREEK
CARTER, EDWARD	ROUTE 3	OXFORD	NC	27565	HENSON CREEK
CARTER, GRADY	301 SOUTH WALNUT ST	BANNER ELK	NC	28604	NEW HOPE
CARTER, R	P O BOX 215	WINSTON-SALEM	NC	27105	NATIONAL AVENUE
CARTLEDGE, TONY	710 WILLIAMSBORO ST	NEW BERN	NC	28560	HIDOENITE
CARVER JR, EARL	ROUTE 2 BOX 29	HIDOENITE	NC	28636	BROOKWOOD
CARVER, CHARLES B	4502 TISE AVENUE	CLINTON	NC	27105	HAVES BARTON
CASE JR, CLYDE B	515 RUTH AVENUE	MCGRADY	NC	28649	JOWLIGHT
CASH, RICK	P O BOX 38	WINSTON-SALEM	NC	27105	FLINT GROVES
CASHMAN, C WILLIAM	1521 SHERWOOD DR	CHARLOTTE	NC	28215	MOUNT ZION
CASHWELL, JR, T L	P O BOX 6098	BREVARD	NC	28212	FRIENDSHIP
CASSTEVENS, JACK	ROUTE 6 BOX 364	MURFREESBORO	NC	27955	OAK GROVE
CASTELLOE, RALEIGH	1762 HOLLANDALE DRIVE	LINWOOD	NC	27299	ROCK SPRINGS
CATES, RAY	ROUTE 1 BOX 434	PEACHLAND	NC	28133	TRAP HILL
CATHEY, JOHN O	B TOKAWAY ST	WINSTON-SALEM	NC	27105	TEMPLE
CAUDILL, GLENN	ROUTE 6 BOX T6A	CHARLOTTE	NC	28215	GRACE
CAUDILL, MAJOR	ROUTE 1 BOX 228	BREVARD	NC	28212	CALVARY
CAUDILL, R PAUL	ROUTE 2	MURFREESBORO	NC	27955	MURFREESBORO
CAULE, HERBERT	6155 MEADOWDALE DRIVE	LINWOOD	NC	27299	SMITH GROVE
CAULDER, RON A	6221 GROVE PARK BLVD	PEACHLAND	NC	28133	PEACHLAND
CAULEY, AL	101 OSBORNE RD	WINSTON-SALEM	NC	27105	ST JOHNS
CAULKINS, THOMAS H	500 LAKEVIEW DRIVE	ROCKY MOUNT	NC	27801	ROCKY MOUNT FIRST
CAUSBY, STEVE	ROUTE 1 BOX 217	FRANKLIN	NC	28734	WEST FRANKLIN
CAUTHEN, CHARLES L	P O BOX 156	CLYDE	NC	28721	OAK GROVE
CAYE JR, CECIL R	3715 OGBURN AVENUE	VIRGINIA	VA	24598	FLORENCE AVENUE
CAYE JR, JULIAN A	300 HAWTHORNE LANE	MOUNT AIRY	NC	27030	FESTIVAL VIEW
CAVE, JOHN O	208 N KIRKWOOD AVENUE	BELMONT	NC	28012	EAST BEHONT
CAWFORO, BOBBY	ROUTE 1 BOX 363	CANTON	NC	27810	SUNNY POINT
CAYTON, BRUCE	ROUTE 2 BOX 248	BRYSN CITY	NC	28713	WRIGHTS CREEK
CENTER, ERNEST M	P O BOX 194	MOUNT GILEAD	NC	27306	WHITE CREST
CHAMBERLIN, JESSIE	ROUTE 1 BOX 167-R	MACCLESFIELD	NC	27852	EAGLES
CHAMBERS, BARRY	412 CHURCH STREET	FLAT ROCK	NC	28731	OANA
CHAMBERS, GAY	ROUTE 4 BOX 235	LAWDALE	NC	28090	CARPENTERS GROVE
CHAMBERS, JOHN	ROUTE 4 BOX 314A	SHELBY	NC	28150	POPLAR SPRINGS
CHAMBERS, NELSON	310 CEDAR ST	STAR ROUTE BOX 110	NC	28015	OLD TOKAWAY
CHANDLER JR, JAMES R	ROUTE 1 BOX 693	HARRISBURG	NC	28015	MILLER STREET
CHANDLER JR, PAUL B	P O BOX 51T	WILKESBORO	NC	28697	PLEASANT GROVE
CHAPMAN, ARCHIE	ROUTE 3 BOX 198	LEXINGTON	NC	27292	FLOYD
CHAPMAN, CLYDE	ROUTE 3 BOX T16-88	LUMBERTON	NC	28358	CENTERVILLE
CHAPMAN, CURTIS	STAR ROUTE BOX 110	CANTON	NC	28716	NORTH HAZELWOOD
CHAPMAN, GARY	6330 PITTS SCHOOL ROAD	LAKE TOKAWAY	NC	27847	LAKE TOKAWAY
CHAPMAN, PHIL	ROUTE 1 BOX 239	PEMERDKE	NC	28312	GRAY POND
CHAPMAN, RON	ROUTE 6 BOX 310	LAURINBURG	NC	28352	SHADY GROVE
CHAPPELL JR, W L	ROUTE 6 BOX 244	MURPHY	NC	28906	MOUNT CARMEL
CHASTAIN, CARL	ROUTE 4 BOX 201	GASTONIA	NC	28052	BEREA
CHATFIELD, GENE	ROUTE 2 BOX 21-C	NORTH WILKESBORO	NC	28659	CALVARY
CHAVIS, LINDBERGH	ROUTE 1 BOX 107	LUMBERTON	NC	28358	LUMBERTON FIRST
CHAVIS, WILLIAM EARL	C/O ROUTE 3 BOX 262	HICKORY	NC	28601	HICKORY
CREATHAM, CHARLES	ROUTE 4	AUTRYVILLE	NC	28318	EVERGREEN
CREEK, RONNIE	ROUTE 2 BOX 22T	PILOT MOUNTAIN	NC	27041	SIMMONS GROVE
CREEK, WILLIAM F	ROUTE 4 BOX 647	ASHKOSKE	NC	27910	ST JOHNS
CERRY JR, RUSSELL T	PO BOX 938	GLENNVILLE	NC	28736	HAMBURG
CHILBERS, PAUL E	1409-23RD AVE PLACE NE	SALISBURY	NC	28144	EMMANUEL
CHILDRESS, DALE E	ROUTE 2 BOX 223-A	ELK PARK	NC	28622	CROSS CREEK
CHILTON, FRED	ROUTE 2 BOX 538	NORTH WILKE SBORO	NC	28659	NEW HOPE
CHRISTIAN, DONALD J	ROUTE 2 BOX 104	HOPE MILLS	NC	28348	FIRST UNITED
CHRISTOPHER, ROBERT	HAMBURG BAPTIST CHURCH	VADDESE	NC	28690	MOUNT CALVARY
CHRISTY, NEO R	605 E CEMETERY ST	MARTON	NC	28752	CATAMBA FALLS
CHURCH, DENNIS	ROUTE 1 BOX 123-B	NORTH WILKESBORO	NC	28659	PURLEAR
CHURCH, HUNTER	ROUTE 4 BOX 288	ROCKY MOUNT	NC	27801	BLANDWOOD
CHURCH, JACK O	ROUTE 1 BOX 174-A	NEWLAND	NC	27407	HELAND FIRST
CHURCH, JOE B	709 PRALEY STREET SW	GREENSBORO	NC	27407	JESSUP GROVE
CHURCH, JOHN	P O BOX 793	ASHEVILLE	NC	28805	OTTEEN
CHURCH, LEON	155 SPARTA RD	MOORESVILLE	NC	28115	SHEPHERD
CHURCH, WILLIAM LEE	1816 BLANDWOOD DRIVE	MARSHALL	NC	28753	MAISON SEMINARY
CHWE, LEROY	ROUTE 4 BOX 492	LEICESTER	NC	28748	CROSS ROCK
CLAFFEY, WILLIAM	2404 FOUR SEASONS BLVD	NORTH WILKESBORO	NC	28659	BAPTIST HOME
CLAPP, LAWRENCE	P O BOX 9128	GRANDY	NC	27939	POPLAR BRANCH
CLARK, CHARLES	ROUTE 1 BOX 347	ELLENBORO	NC	28040	PINEY MOUNTAIN
CLARK, DAVID	ROUTE 6	LENOIR	NC	28645	RUFUS
CLARK, GLENN	ROUTE 2	CLINTON	NC	28328	MINTZ
CLARK, J HARVEY	ROUTE 1 BOX 467	WEAVERVILLE	NC	28087	FLAT CREEK
CLARK, JAMES	P O BOX 24	DURHAM	NC	27713	LOWES GROVE
CLARK, JOHN H	ROUTE 2 BOX 39	LEXINGTON	NC	27292	CLEARVIEW
CLARKE, GENE S	5306 BEACON HILLS ROAD	ASHEVILLE	NC	28801	MERRIMON AVENUE
CLAYTON, PAULA	ROUTE 6 BOX 558	HICKORY	NC	28601	SPRINGS ROAD
CLAYTON, ROBERT	ROUTE 3 BOX 535				
CLEGG, ROBERT	4428 SOUTH ALSTON ST				
CLEMENT, TROY	ROUTE 15 BOX 502				
CLINE, BILLY H	283 MERRIMON AVE				
CLINE, J T	ROUTE 2 BOX 175-A				

CLINE, LARRY	ROUTE 11 BOX 439	MORGANTON	NC 28655	PLEASANT HILL
CLINTON, DONALD L	P O BOX 96	MERRY HILL	NC 27957	RIVERSIDE
CLOER, ANDREW O	ROUTE 10 BOX 124	FRANKLIN	NC 28734	GOOD SAMARITAN
CLOINGER, ROBERT L	P O BOX 66	OALLAS	NC 28034	RANKIN LAKE
CLOUD, STEPHEN	ROUTE 2 BOX 298	BELHAVEN	NC 27810	PAMLICO
COATES, CLOYDE	ROUTE 1 BOX 204	CLARKTON	NC 28433	BUTTERS
COATES, CLYDE	ROUTE 1 BOX 205	CLARKTON	NC 28433	LISON
COATES, JOHN K	ROUTE 4 BOX 72	ROCKY MOUNT	NC 27801	PROCTORS CHAPEL
COBB JR, HAROLD J	P O BOX 15788	RALEIGH	NC 27703	WEST DURHAM
COBB SR, HAROLD J	912 BRANDON RD	DURHAM	NC 27707	STOWE MEMORIAL
COBB, DAVID H	26 KEE ROAD	BELMONT	NC 28012	SPRING HILL
COBLE, ALTON A	P O BOX 195	WAGRAM	NC 28376	OLIVE GROVE
COLE, DARRELL	7 PARKWOOD DRIVE	CONCORD	NC 28025	NEW HOPE
COLE, TERRY	ROUTE 1 BOX 183C	PINNACLE	NC 27043	ROARING GAP
COFFEY, JACK F	4301 LOUISBURG ROAD	RALEIGH	NC 27604	GREEN VALLEY
COFFEY, PAUL	ROUTE 1 BOX 349	MURKIND	NC 28883	FALL CLIFF
COFFEY, TOMMY	STAR ROUTE BOX 100	LENOIR	NC 28845	VICTORY
COGDILL, JAMES	N FORK RD	SYLVA	NC 28779	NEW HOPE
COGGINS, JOSEPH H	ROUTE 2 BOX 373	MOREHEAD CITY	NC 28557	LOVEDALE
COKER, HERMAN	ROUTE 2 BOX 371-J	BEULAVILLE	NC 28518	NEW LONDON FIRST
COKER, JOE E	ROUTE 3 BOX 492-A	SYLVA	NC 28779	SOLOTER BAY
COLBURN, R FRANK	P O BOX 207	NEW LONDON	NC 28127	BEE LOG
COLE, BRUCE R	ASH HILL	MARS HILL	NC 28754	HOLLY SPRINGS
COLE, EARL	ROUTE 2	CHEROKEE	NC 28719	NEWBRIDGE
COLE, PERRY	P O BOX 17	ASHEVILLE	NC 28084	HARMONY
COLEMAN, DAVID	197 ELKWOOD AVENUE	MURPHY	NC 28906	RICHARDSON
COLEMAN, DONALD E	ROUTE 2 BOX 112	RED SPRINGS	NC 28377	MOUNTAIN VIEW
COLEMAN, E L	ROUTE 2 BOX 52-C	LEXINGTON	NC 27292	MEMORIAL
COLEMAN, RON	ROUTE 7 BOX 39	HALLS LAKE	NC 28668	OUBLIN FIRST
COLEY, DONALD R	ROUTE 3 BOX 67	MAYSVILLE	NC 28535	CENTRAL
COLLETTE, JAMES F	P O BOX 238	OUBLIN	NC 28332	GREEN STREET
COLLIER, J MICHAEL	P O BOX 187	LENOIR	NC 28645	OYSARTVILLE
COLLINS JR, ROY O	P O BOX 5696	HIGH POINT	NC 27261	PLEASANT HOPE
COLLINS JR, T MARSHALL	P O BOX 2443	MARTIN	NC 28752	CRESSET
COLLINS SR, ROY	ROUTE 4 BOX 26 SUNSET DR	WILSON	NC 27893	BROOKWOOD
COLLINS, FRANCIS M	ROUTE 4 BOX 375	LEICESTER	NC 27760	BUENA VISTA
COLLINS, JACQUE W	ROUTE 1 BOX 76	DURHAM	NC 27705	YOUNG STREET
COLLINS, JERRY	4119 TALCOTT DR	JACKSONVILLE	NC 28540	TRINITY
COLLINS, JOHN THOMAS	901 HENDERSON DRIVE	ASHEVILLE	NC 28083	LEWISVILLE
COLLINS, REX	51 ROCK HILL ROAD	CONCORD	NC 28025	ROCKY CREEK
COLLINS, RICHARD	86 SKIPWITH ST SW	MOORESBORO	NC 28114	HAYMEADOW
COLLUM, ARTHUR M	ROUTE 2 BOX 465	LEWISVILLE	NC 28635	CENTER
COLTRANE, JOE D	7502 DEVALDI STREET	HAYS	NC 28651	GRACE S
COMBS, SHERRILL	P O BOX 151	MILLERS CREEK	NC 27341	FAITH
COMBS, WILLIAM AMOS	ROUTE 2 BOX 44A	SEAGROVE	NC 28677	ELAH
COMER JR, CLOYDE E	ROUTE 7 BOX 34	STATESVILLE	NC 27504	DANLINGTON
COMER, DAVID L	ROUTE 4	BENSON	NC 28451	OAKMONT
COMPTON, NYLES	ROUTE 4 BOX 305	LELANO	NC 27730	SHADY GROVE
CONDREY, HARTWELL E	P O BOX 237	ROANOKE RAPIDS	NC 27834	CASPIERS
CONELRY, STEVE	408 LEE STREET	STALEY	NC 28717	BEULAH
CONKLIN, E GORDON	ROUTE 1 BOX 44-A	CASHIERS	NC 27298	MOUNT PLEASANT
CONNELL, DENNIS W	P O BOX 336	STATESVILLE	NC 28379	ROSE CREEK
CONNELLY, TRENTON	ROUTE 3 BOX 529	LIBERTY	NC 27298	HOSKINS AVENUE
COOK JR, HENRY C	ROUTE 1 BOX 442-A	ROCKINGHAM	NC 28020	MOUNT GILEAD
COOK, ALTON G	ROUTE 1 BOX 378	FRANKLIN	NC 28752	PLEASANT GROVE
COOK, DORAN E	ROUTE 9 BOX 725	CHARLOTTE	NC 28786	SLATE MOUNTAIN
COOK, FRED R	4004 TENNESSEE AVE	CASAR	NC 28039	CALVARY
COOK, JERRY C	ROUTE 1	MARION	NC 27980	SHADY GROVE H
COOK, KENNETH	ROUTE 6 BOX 153	WILMINGTON	NC 27910	RHOADS FIRST
COOK, LEE	610 S COLLEGE ROAD	NASHVILLE	NC 28667	LEXINGTON FIRST
COOK, MARSHA EICHENBERG	ROUTE 2 BOX 55	MOUNT AIRY	NC 28043	PILGRIM
COOK, NORRIS	ROUTE 2 BOX 328	WEBSTER	NC 28301	MINNEAPOLIS
COOK, TOM	ROUTE 1 BOX 71	WARNE	NC 28652	SHARPSBURG
COOK, VIRGIL	ROUTE 3 BOX 81-C	TYNER	NC 27278	CENTER CROSS
COOKE, GARTH	P O BOX 29	AWOSKEE	NC 27018	EAST BEND
COOKE, GEORGE H	ROUTE 3 BOX 81-C	RHOADS	NC 28710	ONEKLE FIRST
COOL, JAMES O	ROUTE 3 BOX 226	FOREST CITY	NC 28345	GROVE STONE
COON JR, DAVID HOKE	620 ARLINGTON STREET	FAYETTEVILLE	NC 28580	DAVIS GROVE
COOPER, BAIN A	1127 JIMREE AVENUE	MINNEAPOLIS	NC 27805	PLEASANT GROVE
COOPER, DONALD P	P O BOX 203	SHARPSBURG	NC 28739	BRIGHTWATER
COOPER, REIO	P O BOX 439	ASHEBORO	NC 28392	NATAUGA
COOPERGE, HARVEY L	ROUTE 8 BOX 265	EAST BEND	NC 27104	BEAVER DAM
COPPLEY, RONNIE	P O BOX 146	WILSON	NC 27514	CALVARY
CORBETT, MICHAEL R	P O BOX 308	ELLENBORO	NC 28676	COLONIAL HILLS
CORBIN, JORDAN B	P O BOX 303	STATE ROAD	NC 27020	CONCORD
CORBITT, JOHN C	ROUTE 1 BOX C-6D	HAMPTONVILLE	NC 28638	ANTIOCH
COREY, EDWARD	ROUTE 3 BOX 547	HUDSON	NC 28760	MOUNTAIN VIEW
COREY, EDWARD L	ROUTE 1 BOX 39	NAPLES	NC 28540	HIGHRITEN
CORLEY, HOWARD	ROUTE 6 BOX 95-A	ASHEVILLE	NC 28806	NAPLES
CORN, GORDON	ROUTE 2	MIDDLESEX	NC 27557	MAPLE HILL
CORNETT, CLYDE	ROUTE 3 BOX 151	HICKORY	NC 28001	REDMON
CORNETT, RUSSELL	5000 COUNTRY CLUB ROAD	WILKESBORO	NC 28697	SAMARIA
CORTIS, CHARLES MARK	3 COTTONWOOD COURT	CHINA GROVE	NC 28023	PHILADELPHIA
COSTNER, ROBERT L	P O BOX 883	ASHVILLE	NC 28086	IVY CREEK
COTHRAN, CECIL	FOREST DRIVE/BOX 13	SNOW HILL	NC 28092	SALEM
COUCH, PAUL	ROUTE 2 BOX 260	AULANOR	NC 28160	SPINDALE FIRST
COX, DAVID	ROUTE 1 BOX 226	HENDERSONVILLE	NC 27023	CONERS CHAPEL
COX, DOUGLAS	ROUTE 1 BOX 260	WILKESBORO	NC 28034	SULPHUR SPRINGS
COX, JIMMY	P O BOX 446	CHINA GROVE	NC 27101	WINSTON-SALEM FIRST
COX, MICKY	P O BOX 893	MARSHVILLE	NC 28025	CONVANT
COX, PAUL	81 MONTANA AVENUE	ASHEVILLE	NC 28011	MACEONIA
COYLE, JIMMY LEE	ROUTE 2 BOX 123	COOLEEHEE	NC 27014	GASHES CREEK
CRAGG, CARROLL	ROUTE 8 BOX 532	OXFORD	NC 27565	GAY'S CHAPEL
CRAGG, JAMES S D	ROUTE 3 BOX 489	ELLENBORO	NC 28040	GOLDSTON
CRAGG, RAY H	505 HANEY STREET	SILER CITY	NC 27344	ENON
CRAIN, JOHN D	ROUTE 1 BOX 126	LAGRANGE	NC 28551	HICKORY MOUNTAIN
CRANE, PERRY	3 PENNSYLVANIA AVENUE	CONCORD	NC 28025	LAGRANGE FIRST
CRANFORD, CHARLES W	P O BOX 676	ALEXANDER	NC 28083	FAITH
CRANFORD, JEFF	303 HUNTLEY ST	ASHEVILLE	NC 27014	KITTY HAWK FIRST
CRANFORD, MARK J	ROUTE 2 BOX 760	COOLEEHEE	NC 27027	WOODBINE
CRATER, PAUL	ROUTE 2 BOX 288	WILKESBORO	NC 27030	ROCKFORD
CRAVEN JR, PAUL J	FIFTH AND SPRUCE STREETS	WINSTON-SALEM		
CRAVEN, ROBERT J	665 FIRECREST DRIVE	CONCORD		
CRAYTON, JAMES T	ROUTE 1 BOX 429	ALEXANDER		
CRAYTON, LESTER	166 MERCHANT ST	ASHEVILLE		
CREASON, BILL	P O BOX 592	COOLEEHEE		
CREASON, BUEL	P O BOX 100	OXFORD		
CREECH JR, PRESTON A	ROUTE 1 BOX 369-F	ELLENBORO		
CREECH SR, JOHN B	P O BOX 419	SILER CITY		
CREECH, JOSEPH O	ROUTE 3 BOX 170A	LAGRANGE		
CREECH, MARK	105 CIRCLE DRIVE	CONCORD		
CREED, BENNY	ROUTE 3 BOX 502	ELIZABETH CITY		
CREFF, WILLIAM	ROUTE 1 BOX 187-A	WAGRAM		
CREWS, JAMES G	ROUTE 4 BOX 510	MOUNT AIRY		
CREWS, JOE				

CRIDER, RICHARD D	1069 EASTERN BLVD	HENDERSON	NC	27536	TABERNACLE
CRIMINGER JR, HARVEY Y	ROUTE 4 BOX 186	MOCKSVILLE	NC	27028	JERUSALEM
CRISP JR, ROBERT E	P O BOX 21	SWAN QUARTER	NC	27885	SWAN QUARTER
CRISP, EDWIN	ROUTE 8	FRANKLIN	NC	28734	PRENTISS
CRITCHER, DONALD	304 BLUE RIDGE AVE EXTNSN	BOONE	NC	28607	POPLAR GROVE
CROOM JR, JESSE J	200 JAMES ST	CARRBORO	NC	27510	CARRBORO
CROSBY, HARLEY A	4810 MILFORD RD	WILMINGTON	NC	28405	GREENFIELD CHAPEL
CROTTIS, PAUL	200 WESTSIDE BLVD	NEWTON	NC	28658	CEDAR GROVE
CROUCH SR, WILLIAM H	4921 RANDOLPH RD	CHARLOTTE	NC	28211	PROVIDENCE
CROUCH, JOE B	418 E 3RD STREET	AYDEN	NC	28513	STOKES
CROUSE JR, O RICK	ROUTE 1 BOX 1098	CONNELLY SPRINGS	NC	28612	BEREA
CROUSE, J W	ROUTE 3 BOX 195	MORGANTON	NC	28655	ANTIOCH
CROUSE, W HORACE	ROUTE 5 BOX 312	MORGANTON	NC	28655	MULLS GROVE
CROWDER, C DALE	ROUTE 4 BOX 1056	MORGANTON	NC	28755	MOUNTAIN
CROWDER, DALLAS	ROUTE 4	HAYESVILLE	NC	28904	FIRES CREEK
CRUMP, ED	ROUTE 3 BOX 123	MORGANTON	NC	28655	WHITEL FIRST
CRUMP, HARRY W	P O BOX 2084	NEW BERN	NC	28560	NEUSE RIVER
CRUMP, TERRILL	ROUTE 1 BOX 227-B	CASAR	NC	28020	OLIVE GROVE
CRUMPLER, C MILLARD	ROUTE 3 BOX 297	APEX	NC	27502	OLIVE CHAPEL
CRUPPER, JOHN	P O BOX 247	CATAWBA	NC	28609	CATAWBA
CULBERTSON JR, HARRY	ROUTE 1 BOX 193	WEAVERVILLE	NC	28787	GABRIELS CREEK
CULBERTSON, W L	BOX 4702	MARSHVILLE	NC	28103	MARSHVILLE
CULLER, L J	ROUTE 1 BOX 12	BOOMER	NC	28606	ZION HILL
CULLER, RUFUS	1472 BROOKWOOD DR	WINSTON SALEM	NC	27106	ANTIOCH
CUMBER, R L	ROUTE 4 BOX 407	WHITEVILLE	NC	28472	POLEY BRIDGE
CUMBER, R L	ROUTE 4 BOX 407	WHITEVILLE	NC	28472	PALMYRA
CUMBLE, C RONALD	227 MONTICELLO AVE	DURHAM	NC	27707	YATES
CUMMINGS, C M	ROUTE 3 BOX 903-A	KAYDON	NC	28364	ISLAND GROVE
CUMMINGS, GRADY	ROUTE 1 BOX 130-A	PENBROKE	NC	28372	SMYRNA
CUMMINGS, MICHAEL	P O BOX 100	PENBROKE	NC	28372	MOUNT AIRY
CUMMINGS, WILTON	ROUTE 1 BOX 446-A	PENBROKE	NC	28372	THOMPSON
CURLEE, G MELVYN	4275 GLENN HIGH ROAD	WINSTON-SALEM	NC	27107	GLENN VIEW
CURRIE, THOMAS C	P O BOX 213	NORLINA	NC	27563	NORTH WARRENTON
CURRIE, WILLIAM	4016 MARGARET WALLACE RD	MATTHEWS	NC	28105	CEDAR GROVE
CURRIN, MICHAEL	P O BOX 1125	HENDERSON	NC	27536	UNITY
CURTIS, ERNEST	110 CURTIS STREET	MORGANTON	NC	28655	CONWAYS CHAPEL
CURTIS, STEPHEN O	ROUTE 7 BOX 343	MORGANTON	NC	28655	BETHEL
CUTHILL JR, JOHN F	6811 NETHERDALE DR	FAYETTEVILLE	NC	28304	IMMANUEL
OACUS, EDWIN	614 WEST 1ST STREET	AMOSKIE	NC	27910	CONNARITSA
OALE, RALPH	ROUTE 2 BOX 40	MADISON	NC	27025	OAN VALLEY
OANCY III, GLENN	ROUTE 1 BOX 298-A	HAYS	NC	28635	HILLTOP
OANIEL, AMIS	4372 HIGH POINT RD	KERNERSVILLE	NC	27294	UNION CROSS
OANIEL, EDWARD H	114 N ELIZABETH ST	CHINA GROVE	NC	28023	CHINA GROVE FIRST
OANIEL, JOHNNY	ROUTE 1 BOX 226	DENTON	NC	27239	EAST CORINTH
OANIELS JR, DONALD H	P O BOX 249	VASS	NC	28394	HIGHLAND
OARNELL, J C	ROUTE 1 BOX 145	WARRENSVILLE	NC	28693	CLIFTON
OAVENPORT, JAMES H	P O BOX 670	MANTO	NC	27954	MANTO
OAVOSON, DILLARD	ROUTE 1 BOX 294	TRYON	NC	28782	BEULAH
DAVIS JR, SAM C	ROUTE 4 BOX 42	NASHVILLE	NC	27856	CORINTH
DAVIS SR, DWIGHT GERRY	216 FULTON STREET	KINGS MOUNTAIN	NC	28086	TEMPLE
DAVIS, CHARLES F	601 LANCASTER DR	REIOSVILLE	NC	27320	VICTORY
DAVIS, DONALD G	2616 DAVIS PARK ROAD	GASTONIA	NC	28052	TAYLOR MEMORIAL
DAVIS, FRANK P	ROUTE 2 BOX 180	AUTRYVILLE	NC	28318	CONCORD
DAVIS, G R	1607 HUNTSINGER AVENUE	GASTONIA	NC	28052	ROBINWOOD
DAVIS, JAMES LARRY	ROUTE 5 BOX 136-A	LUMBERTON	NC	28358	WHITE POND
DAVIS, JOHN W	ROUTE 1 BOX 262	GRASSY CREEK	NC	28631	LITTLE HERTON
DAVIS, JOHN T	344 MINERAL SPRINGS DR	JUNESVILLE	NC	28642	MINERAL SPRINGS
DAVIS, M RAY	1051 FOXHALL DRIVE	WINSTON-SALEM	NC	27106	ROBIN HOOD ROAD
DAVIS, OTIS W	21 JAMERWOOD DRIVE	JAMESTOWN	NC	27292	SEGEFIELD
DAVIS, RICHARD T	703 NEWSOME ST	DURHAM	NC	27704	PARK VIEW
DAVIS, ROBERT GRAY	1175 WYKE ROAD	SHELBY	NC	28150	FARMVILLE FIRST
DAVIS, RONALD LEE	607 N WALNUT ST	FARMVILLE	NC	27828	MOUNT ZION
DAVIS, STEVE	ROUTE 6 BOX 480-A	LOUISBURG	NC	27549	WILKESBORO
DAVIS, W HOWARD	1105 HIGHLAND AVENUE	LANDIS	NC	28088	NEW HOPE
DAVIS, WENDELL G	125 KAYWOOD DRIVE	STATESVILLE	NC	28677	FAIRVIEW
DAVIS, WILLIAM RAY	PO BOX 387	MAYSVILLE	NC	28555	MAYSVILLE FIRST
DAWKINS JR, CLYDE C	120 STEVENS ST	RANDLEMAN	NC	27317	WORTHVILLE
DAWKINS, REGINALD G	P O BOX 815	LIBERTY	NC	27298	LIBERTY FIRST
DAY, JAMES D	9515 ELLIS LANE	CLEMONS	NC	27012	CENTER GROVE
DAY, LLOYD	ROUTE 3 BOX 914	WEST JEFFERSON	NC	28694	OAK HILL
DAY, LLOYD	ROUTE 3 BOX 385	WEST JEFFERSON	NC	28694	STURGILLS
DEAN, CHARLES L	P O BOX 516	SYLVA	NC	28779	EAST SYLVA
DEATON JR, DANIEL M	10 NESMITH STREET	TABOR CITY	NC	28463	TABOR CITY
DECKER, J D	HARSHAW RD	MURPHY	NC	28906	HANGING OOG
DEESE, TOMMY	ROUTE 2 BOX 317-A	MORGANTON	NC	28655	MADEONIA
DEHART, WORLEY	ROUTE 3/4TH CRK BPT CH	ROBINSVILLE	NC	28774	MOUNTAIN CREEK
DEITZ, EDDIE	ROUTE 2 BOX 183	SYLVA	NC	28779	EAST FORK
DELLINGER, HARLO B	ROUTE 3 BOX 169-C	NEWLAND	NC	28657	VALLEY HAVEN
DEMCHICK, NICK	ROUTE 1	SHELBY	NC	28150	MOUNT ZION
DENDY, ALTON	ROUTE 1 BOX 382-C	LAURINBURG	NC	28352	STEWARTSVILLE
DENNIS, JESSE	ROUTE 1 BOX 393	OTTO	NC	28763	NEWMAN CHAPEL
DENNIS, JESSIE	ROUTE 10 BOX 871	SALISBURY	NC	28161	EASTSIDE
DENNY, GILMER	ROUTE 2 BOX 184	NORWOOD	NC	28128	PORTER
DENNY, JESSIE	ROUTE 1 BOX 263	PILOT MOUNTAIN	NC	27041	PINNACLE VIEW
DENNY, T D	ROUTE 1	WARRENSVILLE	NC	28693	APPLE GROVE
DENSON, JOE R	ROUTE 1	ANDREWS	NC	28901	BRUSH CREEK
DENTON SR, ROBERT L	7412 WHIPPORWILL DR	CHARLOTTE	NC	28210	SOUTHWIND
DENTON, DON	ROUTE 1	ABERDEEN	NC	28315	ASHLEY HEIGHTS
DENTON, LEE ROY	P O BOX 147	TOOD	NC	28684	SOUTH HERTON
DENTON, PHILLIP R	P O BOX 126	WEAVERVILLE	NC	28787	WEAVERVILLE
DENTON, THOMAS M	223 W KING STREET	CHINQUAPIN	NC	28521	SHARON
DEVINY, BOBBY G	III VIEW STREET	HILLSBOROUGH	NC	27278	HILLSBOROUGH FIRST
DI CANDIA SR, MATTEO	155 EAGLE RD	MORGANTON	NC	28655	NORTH MORGANTON
DIAL, JAMES D	ROUTE 2 BOX 211	NEWPORT	NC	28570	BRAD CREEK FIRST
DIAL, JAMES M	211 S BROADWAY ST	PENBROKE	NC	28372	CROSS FEAR
DICKARD, ROBERT A	ROUTE 1 BOX 145	BALTIMORE	MD	21231	SOUTH BROADWAY
DICKARD, WAYNE	ROUTE 1 BOX 235	BULLOCK	NC	27507	GRASSY CREEK
DICKENS, CHARLES	ROUTE 1 BOX 248	OXFORD	NC	27561	SHARON
DICKENS, GRADY C	P O BOX 387	LEXINGTON	NC	27292	FAITH
DIGGS, HAROLD S	1064 MT KISCO DR	RURAL HALL	NC	27045	RURAL HALL FIRST
DILBECK, RONNIE	ROUTE 4	CHARLOTTE	NC	28213	MAYFIELD MEMORIAL
DILLARD, DEAN	ROUTE 3 BOX 391	MURPHY	NC	28996	MOUNT LIBERTY
DILLINGER, WADE	1575 NORTH DAK DR	NORTH WILKESBORO	NC	28669	FISHING CREEK
DILLON, JOE	ROUTE 1 BOX 116	SHELBY	NC	28150	MULLS MEMORIAL
DOBBS, GLENN	196 OLD QUARRY RD	BUNNLEVEL	NC	28323	HARMONY
DOBBS, J FRANCIS	ROUTE 2 BOX 220	ELKIN	NC	28621	BETHEL
DOBBS, R B	ROUTE 5 BOX 70	ELLENBORO	NC	28040	PLAINVIEW
DOCKERY, DENVER	ROUTE 2	GAFNEY	SC	29340	WESTMINSTER
DOCKERY, EDDIE	76 SMYRNA POWDER SPG RD	MURPHY	NC	28906	MOCCASIN CREEK
DOLES III, IVERSON WARNER	2625 CRODOCK ROAD	MARIETTA	GA	30060	BOILING SPRINGS
DOLLAR, HENRY C	ROUTE 2 BOX 203-A	RALEIGH	NC	27612	ST JOHN'S
DORTON, SPURGEON M	P O BOX 331	RALEIGH	NC	27610	MOUNT MORIAH
DOSHER, J BRYAN	6403 E YACHT DRIVE	HUNTERSVILLE	NC	28078	HUNTERSVILLE FIRST
DOSTON, BILLY JOE	ROUTE 3 BOX 346	LONG BEACH	NC	28461	GOSPEL CENTER
DOTY JR, S L	ROUTE 4 BOX 136	HENDERSOINVILLE	NC	28739	PLEASANT HILL
		LELAND	NC	28451	WOODBURN FIRST

WC

WC

WC

ODOUA, RON	P O BOX 395	CHEROKEE	NC 28719	
ODOUA, RON	P O BOX 395	CHEROKEE	NC 28719	
ODWOL, VICTOR S	2909 EAST BESSEMER AVE	GREENSBORO	NC 27407	CHEROKEE
ODWOLE, THAO R	P O BOX 592	LENOIR	NC 28645	COLLEGE AVENUE
ODWELL, HOBERT	ROUTE 4 BOX 321	SPARTA	NC 28673	
ODWLESS, RICHARD	ROUTE 1 BOX 310	WADE	NC 28395	WADE
ODWNING, RICK	ROUTE 2	CAMERON	NC 28326	BEAVER CREEK
ODWNING, THOMAS W	P O BOX 508	CHAPEL HILL	NC 27514	UNIVERSITY
ODWYS, WILLIAM	906 TEXAS STREET	KANAWOLIS	NC 28081	ROYAL OAKS
ORAKE, JAMES E	ROUTE 1 BOX 573	WILLIAMSTON	NC 27892	PINEY GROVE
ORAPER, JOHN L	ROUTE 1 BOX 389	ROANOKE RAPIDS	NC 27870	BETHEHEM
DRENNAN, JAMES	2205 AUTEN ROAD	GASTONIA	NC 28052	BETHEL
OREW, LEONARD	510 S SHORE DR	JACKSONVILLE	NC 28540	CALVARY
ORIVER, C W	ROUTE 3 BOX 132	ZEBULON	NC 27597	PEARCE
ORUM, JOE O	ROUTE 2 BOX 143-A	BENNETT	NC 27208	FALL CREEK
OUUGER, J C	ROUTE 2 BOX 141-A	GRANITE FALLS	NC 28630	MOUNT CARMEL
OUGGINS, HENRY M	7820 GRAPEVINE ROAD	LEWISVILLE	NC 27023	MOUNT CALVARY
OUKE, HARVEY L	218 S ACADEMY ST	CARY	NC 27511	CARY FIRST
OULA, WALTER	ROUTE 5 BOX 218	LENOIR	NC 28645	ELK
OUNCAN, BOYCE	RT 5 BX 688/PLAINVIEW RC	OURHAM	NC 27704	PLAINVIEW
OUNCAN, CLIFTON OWEN	P O BOX 578	HENRIETTA	NC 28076	LIBERTY
OUNCAN, JIMMY	ROUTE 1/MEADOW ROAD	ECON	NC 27288	HAMPTON HEIGHTS
OUNCAN, ROBERT L	P O BOX 23	BRUNSWICK	NC 28424	OAK DALE
OURHAM, KENNETH	ROUTE 2 BOX 71	WARSAW	NC 28398	JOHNSON
OVAL, JUO	ROUTE 3	FRANKLIN	NC 28734	OAK GROVE
OVAL, CHARLES	40 NEW SALEM RD	SWANNANO	NC 28778	CHRISTIAN CREEK
OUYK, CHARLES	ROUTE 1 BOX 383-B	BLACK MOUNTAIN	NC 28711	KERLEE
OYAR, RICHARD	ROUTE 3 BOX 320	RUTHERFORDTON	NC 28319	PLEASANT GROVE
OYSON, BILL	327 SHARON AVE NW	LENOIR	NC 28645	CALVARY
OYSON, DENNIS L	ROUTE 4 BOX 369-8	TAYLORSVILLE	NC 28681	MOUNT NEBO
OYSON, DEVON	ROUTE 4 BOX 167A	TAYLORSVILLE	NC 28681	POPLAR SPRINGS
EOES, BOBBY	338 S OAK STREET	STATESVILLE	NC 28677	WELCOME
EAKINS JR, PHILIP G	ROUTE 1 BOX 286	WATHA	NC 28471	MOORES CREEK
EANE, SCOTT	ROUTE 3 BOX 873	WASHINGTON	NC 27889	RIVERVIEW
EARLY, JAMES GARLAND	P O BOX 127H ST	HICKORY	NC 28601	TEMBLE
EARMORISRI, STANLEY	P O BOX 4233	ARCHDALE	NC 27263	TRINDALE
EASTER JR, SIONIEY	STAR ROUTE	LOWPAC	NC 27024	LAODNIA
EASTERLY, RALPH	ROUTE 6 BOX 115	CANDLER	NC 28715	EDGEWOOD
EDGERTON, CALVIN	P O BOX 248	FOUR OAKS	NC 27524	STEVENS CHAPEL
EDGERTON, EDWIN	ROUTE 7 BOX 528	REIDSVILLE	NC 27320	RUFFIN-STACEY
EDWISTEN, RUFUS	ROUTE 2 BOX 361A	GRANITE FALLS	NC 28630	
EDWARDS, BILL	ROUTE 2 BOX 64-8	PILOT MOUNTAIN	NC 27041	BROWN MOUNTAIN
EDWARDS, CHARLES	ROUTE 4 BOX 256	NORTH WILKE SBORO	NC 28659	WELCOME HOME
EDWARDS, CHARLES D	753 LYNN OEE DRIVE	WINSTON-SALEM	NC 27106	COLLEGE PARK
EDWARDS, OAVIO	1122 GROVE STREET	KANNAPOLIS	NC 28081	EVA DRIVE
EDWARDS, GENE	ROUTE 3 BOX 115-A	KANNAPOLIS	NC 28081	LANE STREET
EDWARDS, GRAY W	ROUTE 5 BOX 107	LOUISBURG	NC 27549	MAPLE SPRINGS
EDWARDS, HARRY S	ROUTE 1	SMS	NC 27803	MORRIS CHAPPE
EDWARDS, JOE R	ROUTE 2 BOX 188	LATTIMORE	NC 28089	LATTIMORE
EDWARDS, JOHN	P O BOX 1	COLUMBUS	NC 28722	HICKORY GROVE
EDWARDS, RICHARD	3027 AKRON STREET	HOPE MILLS	NC 28348	CARROLL MEMORIAL
EDWARDS, SAMUEL E	P O BOX 35357	FAYETTEVILLE	NC 28303	EUTAW HEIGHTS
EDWARDS, THOMAS R	ROUTE 1 BOX 9D	PLEASANT HILL	NC 27866	BETHEL
EDWINS, SHUFORD O	P O BOX 444	PIGSAH FOREST	NC 28768	PIGSAH FOREST
ELOER JR, JOHN W	112 FRANK DRIVE	SOUTHPORT	NC 28461	SOUTHPORT
ELORETH, JIMMY	ROUTE 3 BOX 13	TOWNSING	NC 28643	PHENIX
ELORETH, REX	P O BOX 176	MILLERS CREEK	NC 28651	PIGIRIM
ELORIDGE, HOUSTON T	P O BOX 363	NEWELL	NC 28126	NEWELL
ELLEGE, BOBBY R	ROUTE 2 BOX 81	NORTH WILKE SBORO	NC 28659	LAUREL SPRINGS
ELLEGE, CARL	3635 GERMANTON ROAD	RONDA	NC 28670	PLEASANT GROVE
ELLER, NEAL E	1206 MAIN STREET	WINSTON-SALEM	NC 27103	BETHANY
ELLIOTT SR, YANCEY C	ROUTE 4	TARBORO	NC 27886	SPEED
ELLIOTT, CLIFTON	ROUTE 4 BOX 27	MARBLE	NC 28905	TOHOLA
ELLIOTT, DANIEL	P O BOX 751	MURPHY	NC 28906	SHADY GROVE C
ELLIOTT, THOMAS	100 WALKER RD	HILLSBOROUGH	NC 27278	FAIRVIEW
ELLIS, FRANK	ROUTE 14 BOX 252	MORGANTON	NC 28655	WALKER ROAD
ELLIS, JAMES RALPH	ROUTE 2 BOX 310	CHARLOTTE	NC 28208	WESTVIEW
ELLYSON JR, STILES	ROUTE 2 BOX 130	FAYETTEVILLE	NC 28301	MACEODNIA
ELMORE, BAILEY	425 OAKRY AVE	KINSTON	NC 28507	CALVARY
ELMORE, EUGENE B	P O BOX 1092	THOMASVILLE	NC 27360	OAK HILL MEMORIAL
ELMORE, JOE	ROUTE 4 BOX 299	TAYLORSVILLE	NC 28681	LEBANON
ELMORE, R GRAHAM	ROUTE 3 BOX 299	GOLDSBORO	NC 27530	TRINITY
ELVILLE, RONALD A	P O BOX 89	MORRISVILLE	NC 27560	MORRISVILLE FIRST
EMORY, WORTH G	ROUTE 2 BOX 434	WEAVERVILLE	NC 28787	IVY HILL
ENGLAND, RAY W	626 ATHENIA PLACE	BESSEMER CITY	NC 27816	8TH AVENUE MEMORIAL
ENGLISH, DON	125 WESTER AVENUE	HENDERSON	NC 27536	HENDERSON SECOND
ENGLISH, LESTER	RICHMOND ROAD	ROCKINGHAM	NC 28379	PEE DEE
ENGLISH, ROBERT	ROUTE 7 BOX 437	MORGANTON	NC 28655	MYRNA
ENLOE, JOHNNY L	11 SCOTTS CREEK PLACE	SYLVA	NC 28779	SCOTTS CREEK
ENSLEY, JERRY	510 LITTLE MOUNTAIN RD	WAYNESVILLE	NC 28786	CRABTREE
ENSLEY, N L	79 SUN RISE PARK	SYLVA	NC 28779	SOLS CREEK
ENZOR, FLOYD I	P O BOX 68	CORAPEAKE	NC 28706	EUREKA
ENZOR, W M	1012 N BLOUNT ST	RALEIGH	NC 27604	PILOT
ESKEW, RICHARD S	PO BOX 296	YAKINVILLE	NC 27053	YAKINVILLE FIRST
ESTEP, JAMES J	ROUTE 2 BOX 139-A	CANTON	NC 28716	BURNETTE COVE
ESTER, MICHAEL R	P O BOX 282	ERWIN	NC 28339	SOUTH ERWIN
ESTE, LARRY J	5 CIRCLE DRIVE	GRANITE FALLS	NC 28630	COHCORO
ESTE, T W	4827-C TOWNSHIP DRIVE	GREENSBORO	NC 27410	GUILDFORD
ETHERIDGE, DONALD L	136 VALLEY OPIVE	ROANOKE RAPIDS	NC 27870	PARK
EVANS JR, ROBERT B	47 CRESTVIEW STREET	GRANITE FALLS	NC 28630	GRANITE FALLS FIRST
EVANS, BILL	P O BOX 98	CERRO GOROD	NC 28430	PORTER SWAMP
EVANS, EUGENE	ROUTE 4	WHITEVILLE	NC 28472	NEW BRITTON
EVANS, JAMES	ROUTE 2 BOX 154-A	SENSON	NC 27504	TRINITY
EVANS, LAWRENCE O	724 CLAYTON STREET	ROCKY MOUNT	NC 27601	SOUTHSIDE
EVANS, LESTER	WELLS GROVE PPT CH/RT 6	FRANKLIN	NC 28734	WELLS GROVE
EVANS, TERRY	119 ASPEN PLACE	BREVARO	NC 28712	MIDDLE FORK
EVERETT JR, SAM T	P O BOX 207	MOUNT GILEAD	NC 27306	MOUNT GILEAD FIRST
EVERETT, GROVER	403 NORWOOD DRIVE	REIDSVILLE	NC 27320	EAST SIDE
EVERHART, RICHARD	220 LEMLY STREET	WINSTON-SALEM	NC 27107	MCCONNELL ROAD
EVER, EARL	ROUTE 9 BOX 312	LUMBERTON	NC 28358	MIDWAY
EYINGTON, J MAX	702 WATSON AVE	FRANKLIN	NC 27340	NORTH WHITEVILLE
EWING, WILLIAM	ROUTE 2 BOX 118-AA	LAWNDALE	NC 28090	PLAINS VIEW
EZELL, J M	1210 STARLIGHT OR	SHELBY	NC 28150	BETHEL
FAGGART, CALVIN	ROUTE 2 BOX 228	ROCKWELL	NC 28138	BROADIOUS MEMORIAL
FAMEY, MICHAEL G	P O BOX 1111	WAKE FOREST	NC 27587	WAKE UNION
FAIRCLOTH, ELWOOD	113 DONVIC DRIVE	HIGH POINT	NC 27260	OAK GROVE
FAIRFAX, THOMAS	ROUTE 1 BOX 47	CERRO GORDO	NC 27630	NORTH WHITEVILLE
FANING, MIKE H	PO BOX 703	LAKE VIEW	NC 27963	BEAR SWAMP
FARMER, JIMMIE H	482 N MYRTLE SCHOOL RD	GASTONIA	NC 28052	UNITY G
FARMER, MIKE	ROUTE 1 BOX 244	SYLVA	NC 28779	ROCKDALE
FARMER, RONNIE FAINE	ROUTE 3 BOX 192	DALLAS	NC 28034	HARDIN
FARRAR, RONALD E	P O DRAWER 539	SCOTLAND NECK	NC 27874	SCOTLAND NECK FIRST
FARRELL, QUINCY	ROUTE 1	LOWPAC	NC 27024	PINE RIDGE
FARROW, DONALD M	5148 SFOGEBROOK ROAD	KERNERSVILLE	NC 27284	WAUGHTOWN

FARTHING, EARL	P O BOX 1406	ELIZABETHTOWN	NC	28337	ELIZABETHTOWN
FAUCETT, GENE	303 CHOCKYOTTE STREET	ROANOK RAPIDS	NC	27870	CHOCKYOTTE
FAULK, GROVER	ROUTE 1 BOX 210	TABOR CITY	NC	28463	JONES STREET
FAULK, GROVER	ROUTE 1 BOX 210	TABOR CITY	NC	28463	NORTH SLACK
FAULK, J GRADY	219 LYWOOD LANE	PINEVILLE	NC	28136	STODOL MEMORIAL
FAULKENBURY, KENNETH	ROUTE 7 BOX 57	HICKORY	NC	28601	WINKLERS GROVE
FAULKENBURY, L A	ROUTE 2 BOX 219-B	STANFIELD	NC	28163	KINZA MEMORIAL
FAULKNER, MICHAEL	P O BOX 652	BOILING SPRINGS	NC	28017	PEACH STREET
FEATHERSTONE JR, O A	ROUTE 2 BOX 148	VALE	NC	28168	HULLS GROVE
FENDER, GARY	ROUTE 1	ALEXANDER	NC	28701	BEAR CREEK
FENDER, JAKE	ROUTE 2 BOX 194-A	HARRIS HILL	NC	28754	NORTH SLACK MOUNTAIN
FENGUSON, BERVIN	ROUTE 2	TABOR CITY	NC	28463	FOREST LAWN
FERRILL JR, EDGAR E	P O BOX 656	BLACK MOUNTAIN	NC	28711	BLACK MOUNTAIN FIRST
FERRILL, DONALD W	ROUTE 2 BOX 394	NEWTON	NC	28658	MOUNT RUMAH
FERRILL, ERNEST	1914 S MIAMI BLVD	DURHAM	NC	27703	BETHESDA
FERRIS, A G	ROUTE 1 BOX 41	SOUTHPORT	NC	28661	BETHEL
FINLEY, JAMES L	405 DOVER RD	WILMINGTON	NC	28403	PINE VALLEY
FISH JR, LLOYD V	ROUTE 4 BOX 728	FRANKLIN	NC	28746	COWEE
FISH, ODIE	ROUTE 4 BOX 200	WAYNESVILLE	NC	28786	WHITE OAK
FISHER, FRANK	PLEASANT HILL BPT CH	FARNER	TN	37333	PLEASANT HILL
FISHER, JOEL H	4 PINETWOOD RD	THOMASVILLE	NC	27360	GREENWOOD
FISHER, R DALE	P O BOX 816	ENKA	NC	28728	ENKA
FISHER, RICHARD	ROUTE 11 BOX 15	HICKORY	NC	28601	FAIRGROVE
FISHER, WILLIAM GREY	ROUTE 2 BOX 371	CANTON	NC	28716	EAST FORK
FITE, HAROLD E	ROUTE 1 BOX 305	DALLAS	NC	28034	HARMONY
FITTS, RUSSELL	ROUTE 1	LAUNDALE	NC	28090	ZION
FLEMING, JACK	624 ASHLAND DRIVE	GREENSBORO	NC	27407	CLIFTON ROAD
FLEMING, ZACK	ROUTE 1 WHITE ROCK BPT CH	CANDLER	NC	28715	WHITE ROCK
FLOWE, G GLENN	1016 VALLEYDALE RD	CHARLOTTE	NC	28208	CHAPMAN MEMORIAL
FLOWERS, JAMES O	ROUTE 2 BOX 458	LELAND	NC	28451	FARMERS CHAPEL
FLOYD, DERRILL	ROUTE 7 BOX 152	LUMBER	NC	28358	CEGAR GROVE
FLOYD, ROBERT J	ROUTE 13 BOX 483	LEXINGTON	NC	27292	NORTH LEXINGTON
FLOYD, TOMMY C	C/O ROUTE 1 BOX 490	MOUNT AIRY	NC	27030	INDIAN GROVE
FOGLEMAN, J ALLISON	1811 DIAL DR	OURHAM	NC	27713	BEREA
FOLK, AUBREY D	3310 MAIN AVE NW	HICKORY	NC	28601	PENELOPE
FONVILLE, CARROLL B	P O BOX 87	HOLLY RIDGE	NC	28445	PROVIDENCE
FORBES, CLARENCE	706 SUNSET DRIVE	WILLIAMSTON	NC	27892	RIVERSIDE
FORBES, JOE	ROUTE 1 BOX 321-A	CASAR	NC	28025	ST PAUL
FORD JR, ROY M	BOX 339	WINGATE	NC	28174	WINGATE
FORD, ROBERT	ROUTE 4 BOX 273	VALE	NC	28168	MOUNT VERNON
FORD, RONDLA	ROUTE 1 BOX 24	MARSLIE	NC	28905	MARBLE SPRINGS
FORNYOUVAL, W GUY	ROUTE 1	NAKINA	NC	28455	NAKINA
FORTNER, JAMES	P O BOX 1553	ROXBORO	NC	27573	MOUNTAIN ROAD
FOSTER, DON	ROUTE 4 BOX 258	BOONE	NC	28607	MOUNT VERNON
FOSTER, HENRY LEE	311 WEST BLUE STREET	SALIN PAULS	NC	28388	LUMBER LODGE
FOSTER, HENRY LEE	311 WEST BLUE STREET	ST PAULS	NC	28384	GREAT MARSH
FOSTER, JOHNNY	STAR ROUTE BOX 52	ROBBINSVILLE	NC	28771	LONE OAK
FOSTER, REX	STAR ROUTE BOX 117	DEEP GAP	NC	28618	GAP CREEK
FOUNTAIN, JERALO F	609 N WINGATE ST	WAKE FOREST	NC	27587	GLEN ROYAL
FOUSHEE, GARLAND L	P O BOX 394-A	BEULAVILLE	NC	28518	BEULAVILLE
FWLER, BILLY	DIXIE AVE	LELAND	NC	28451	CASTLE HAYNE
FWLER, HARRY M	35 SPRINGFIELD ROAD	LELAND	NC	27802	OKAWH
FWLER, J WADE	303 PIREWAY RD	TABOR CITY	NC	28463	CORINTH
FWLER, PAUL	P O BOX 8	ELLERBE	NC	28338	ELLERBE FIRST
FOX, CECIL	ROUTE 1	PISGAH FOREST	NC	28768	BLANTYRE
FOX, J RUEL	ROUTE 1 BOX 318	HIDDENITE	NC	28636	FAIRVIEW
FOX, LAWRENCE	1 CREAMS PLACE	ASHEVILLE	NC	28606	REYNOLDS
FOX, NATHAN W	P O BOX 673	NEWWOOD	NC	28128	MEMORIAL
FOX, RAY	ROUTE 3 BOX 280-D	BRYSN CITY	NC	28713	MT CARMEL
FOX, REAVIS	ROUTE 3 ELLER ROAD	GASTONIA	NC	28052	HILLVIEW
FOYE, REV WILLIAM A	1103 HWY 70 E/NEW HOPE	NEW BERN	NC	28560	
FRADY, FRED	WAYNESVILLE	WAYNESVILLE	NC	28786	LAUREL GROVE
FRADY, PHILIP	1111 PARAMOUNT CIRCLE	GASTONIA	NC	28032	WEST FRANKLIN AVENUE
FRADY, W TOM	ROUTE 2 BOX 207	RUTHERFORDTON	NC	28139	OAK SPRINGS
FRANCUM, GREGORY	2307 MAYWOOD ST SW	WARNE	NC	28909	BETHEL
FRANKLIN, BILLY	ROUTE 1	SEA LEVEL	NC	28577	SEA LEVEL
FRANKS, JACK	P O BOX 292	LAURINBURG	NC	28352	EAST LAURINBURG
FREEMAN, BILL	ROUTE 6 BOX 41/DEBRA DR	MADISON	NC	27025	GRACE
FREEMAN, CALVIN W	ROUTE 6 BOX 291	MARSHALL	NC	28753	MARSHALL FIRST
FREEMAN, CHARLES	P O BOX 484	STATE ROAD	NC	28676	ROCK CREEK
FREEMAN, CHARLIE	ROUTE 1 BOX 128	BUTNER	NC	27509	CONCORD
FREEMAN, CLARENCE HAL	905 WEST C STREET/APT 8	STANFIELD	NC	28163	STANFIELD FIRST
FREEMAN, DAN	P O BOX 219	HAYESVILLE	NC	28095	BETHABRA
FREEMAN, EUGENE	ROUTE 3 BOX 250	BURNSVILLE	NC	28714	SOUTH ESTATE
FREEMAN, G E	ROUTE 4 BOX 446	TROY	NC	27371	ECORADO
FREEMAN, JERRY L	ROUTE 1 BOX 127-U	FOREST CITY	NC	28043	MOUNT LEBANON
FREEMAN, MILLER	ROUTE 1	DUNN	NC	28334	DUNN FIRST
FREEMAN, THOMAS M	110 S LAYTON AVENUE	SALISBURY	NC	28144	WYATTS GROVE
FREMAN, MIKE	ROUTE 4 BOX 445	LENDING	NC	28621	SHILOH
FRYE SR, HACK A	481 OAKLAND DR	YOUNG HARRIS	GA	30582	FRIENDSHIP
FUELLING, BOB	ROUTE 1 BOX 469-A	INDIAN TRAIL	NC	28079	EMMANUEL
FUNDERBURK, LAWRENCE F	ROUTE 2 BOX 238-C	RALEIGH	NC	27609	TRINITY
FURR, WILLIAM J	4815 SIX FORKS RD	BURLINGTON	NC	27215	BAYNES
FUTCH, RAYMOND	ROUTE 3 BOX 274	WOODLAND	NC	27897	HEBRON
FUTRELL, FELIX A	P O BOX 102	BREVARO	NC	28712	BREVARO FIRST
FUTRELL, DUNCAN L	CNRN GASTON & MORGAN STS	GASTONIA	NC	27610	
GABRIEL, DENNIS	2600 NEW BERN AVE	GASTONIA	NC	28052	FAITH B
GADOLIS, LARRY M	ROUTE 3 BOX 261	DURHAM	NC	27705	EDGE MONT
GALE JR, FOREST	911 FERNCREST DRIVE	CHARLOTTE	NC	28215	PLAZA
GALES, DAVIO A	2216 LANECREST DR	ROSMAN	NC	28772	EAST FORK
GALLDWAY JR, VESS	P O BOX 90	MONROE	NC	28110	LANES CREEK
GAMBLE, DONALD	1402 LAKEVIEW DRIVE	MORGANTON	NC	28655	MOUNT HOME
GAMBLE, JERRY F	ROUTE 4 BOX 122	EURWOOD	NC	27630	MOUNT NELSON
GANDY, RICHARD	P O BOX 207	NORLINA	NC	27563	NORLINA
GANDY, STEVE	P O BOX 367	MONROE	NC	28110	NEW SALEM
GANDY, WILLIAM W	2915 GLODMINE ROAD	MAYODAN	NC	27027	COMMUNITY
GANN, CECIL B	ROUTE 1 BOX 83	GROVER	NC	28073	GROVER FIRST
GANTT, BOBBY	ROUTE 1 BOX 237	GOLDSBORO	NC	27530	BURNELL
GARDNER, JOHN	409 CROOM STREET	GRAPES HILL	NC	27514	BETHABRA
GARDNER, RANDY	ROUTE 4 BOX 439	ASHEBORO	NC	27203	HUCDAH
GARNER, AMOS	ROUTE 8	DURHAM	NC	27712	RIOCREST
GARNER, CARL K	104 MASSEY RD	FRANKLIN	NC	28734	EAST FRANKLIN
GARNER, HARRY	ROUTE 1 BOX 55	WAYNESVILLE	NC	28786	WAYNESVILLE FIRST
GARNER, HUGH P	P O BOX 690	DENTON	NC	27239	DENTON FIRST
GARNER, WESLEY T	ROUTE 1 BOX 2-C	CLEMENS	NC	27012	
GARRETT, ERNEST	RT 2 BOX 65/HAYNESBURG RD	STATESVILLE	NC	28677	NEW HOPE
GARRIS, J KEITH	ROUTE 4 BOX 270	ODDLEY	NC	28333	UNION
GARRIS, WILLIAM G	ROUTE 3 BOX 314	GREENSBORO	NC	27403	WEST END
GARRISON, EO	2807 SHERWOOD STREET	KING	NC	27021	QUAKER GAP
GARRISON, MERVIN	ROUTE 5 BOX 375	MORSE SHOE	NC	28742	FRENCH BROAD
GARRISON, MERVIN	ROUTE 1/SCHOOL HOUSE RD	BLADENBORO	NC	28320	SANDY GROVE
GASKINS, EUGENE B	ROUTE 2 BOX 740	ELIZABETHTOWN	NC	28337	WHITE LAKE
GASKINS, MARK	ROUTE 2 BOX 492	SEABOARD	NC	28786	SEABOARD
GASKINS, RICK	P O BOX 357	TABOR CITY	NC	28463	OLYPTIC
GASKINS, ROBERT L	ROUTE 1 BOX 129-C	BURLINGTON	NC	27215	HOCUTT MEMORIAL
GASKINS, THOMAS M	812 W FRONT ST	WILMINGTON	NC	28405	OGDEN
GAULT, BENJAMIN S	7121 MARKET ST				

GAY JR, WILLIAM I	2511 NORWOOD AVE	GOLOSBORO	NC	27530	NEW LIFE
GAY, MICHAEL A	631 OAKLAND DRIVE	SPINOALE	NC	28160	ADAVILLE
GENTRY, JACK	P O BOX 188	PINEOLA	NC	28662	PINEOLA
GENTRY, JACK	ROUTE 1 BOX 444-B	WILLARO	NC	28478	PENDERLEE
GENTAY, THOMAS	PO BOX 160	ORRDM	NC	28369	ORRDM FIRST
GEORGE, CLIFFORD	ROUTE 1	ROBB INSVILLE	NC	28771	TOPFON
GEORGE, NEIL	ROUTE 2 BOX 426	HIDDENITE	NC	28636	WAYFOUNO
GERALD JR, JAMES M	420 LANSFORD DRIVE	WADESBOBO	NC	28110	CALVARY
GERALO, TALMAOGE	OLD RIVER ROAD	ROCKINGHAM	NC	28379	FALL BRANCH
GERALO, WORTH	ROUTE 5 BOX 490-C	LUMBERTON	NC	28358	ZION HILL
GIBSON, BENNY	STAR ROUTE SILVERMINE	BRYSNOM CITY	NC	28713	NATHALA
GIBSON, CARSON	ROUTE 9 BOX 899	FRANKLIN	NC	28734	WALNUT CREEK
GIBSON, JAMES W	ROUTE 8 BOX 322	FRANKLIN	NC	28734	LIBERTY
GIBSON, KENNETH	ROUTE 3 BOX 550	LINCOLNTON	NC	28092	MACDONIA
GIBSON, LEWIS W	BOX 625	HIGHLANOS	NC	28741	HIGPLANOS FIRST
GIBSON, LONNIE	ROUTE 2 BOX 53	MOUNT GILEAD	NC	27306	STONEY FORK
GIBSON, M E	ROUTE 5 BOX 173	JACKSONVILLE	NC	28540	KELLUM
GIBSON, ORBORN	ROUTE 1 BOX 34-A	CLARKTON	NC	28433	GRACE
GIBSON, STEPHEN	ROUTE 4 BOX 33	CANTON	NC	28716	DELLWOOD
GIBSON, T M	ROUTE 5 BOX 525	CANTON	NC	28716	ROCK HILL
GIFFIN, HAROLD L	ROUTE 7 BOX 207	MORGANTON	NC	28655	HARTLAND
GILBERT, ROGER BRUCE	5011 LIBERTY ROAD	GREENSBORO	NC	27406	SOUTHEAST
GILES, LESLIE	2107 MARILYN CIRCLE	CARY	NC	27511	OPHEUS
GILL, REV C HAROLD	1335 VESTER RD/GR ST MATT	RURAL HALL	NC	27045	DAKLEY
GILLESPIE, BILL	ROUTE 2	LEICESTER	NC	28748	LIBERTY
GILLIAM, MAURICE	P O BOX 86	HALLSBORO	NC	28442	HALLSBORO
GILMORE, MAX A	P O BOX 1084	PINEHURST	NC	28374	BEULAH HILL
GLASSON, JACK	BOX 366	ZEBULON	NC	28590	ZEBULON
GLASGOW, W ROBERT	P O BOX T88	JAMESTOWN	NC	27282	JAMESTOWN FIRST
GLASS, ERNEST W	4301 SHAMROCK DRIVE	CHARLOTTE	NC	28215	SHAMROCK DRIVE
GLENN, CHESLEY	ROUTE 1 BOX 391	SPRUCE PINE	NC	28777	BIG MEADOWS
GLENN, LAWRENCE	ROUTE 1 BOX 414	SPRUCE PINE	NC	28777	PLEASANT GROVE
GLISSON, CHARLES	ROUTE 3 BOX 879	SHALLOTTE	NC	28459	TEMPLE
GLOVER, J L	P BOX 1	BRYSNOM CITY	NC	28713	ELA
GLOVER, JOHN P	ROUTE 1	CASAR	NC	28020	TABERNACLE
GLOVER, THOMAS		SEABOARD	NC	27876	SLADESVILLE
GOARE, J CLIFFORD	407 HAWTHORNE LANE	KINGS MOUNTAIN	NC	28086	KINGS MOUNTAIN
GOBLE, ELBERT	ROUTE 5 BOX 364-A	TAYLORSVILLE	NC	28681	DOVER
GOBLE, HARRY A	2428 MAPLEWOOD AVENUE	WINSTON-SALEM	NC	27103	REO BANK
GOBLE, JIM	ROUTE 2/OAK GROVE BPT CH	WENLAND	NC	28657	OAK GROVE
GOBLE, WILLIAM	ROUTE 2 BOX 165	WENLAND	NC	28657	AARON
GODFREY, JOHN T	ROUTE 2	HILL SPRING	NC	28756	COOPERS GAP
GOOWIN, CLARENCE E	PO BOX 398	OXFORD	NC	27565	OXFORD
GOOWIN, JOSEPH	P O BOX 517	MARS HILL	NC	28734	PLEASANT GAP
GOOWIN, RANDY	2120 LINDA STREET	GASTONIA	NC	28052	LOWELL FIRST
GOORTH, DOUG	ROUTE 6 BOX 101	STATESVILLE	NC	28677	ROCK SPRING
GOFORTH, JOHN B	RT 2 BOX 233/OAKLEY BPT CH	STATESVILLE	NC	27347	STATESVILLE
GOINS, OTIS J	P O BOX 535	NORWOOD	NC	28128	NORWOOD FIRST
GOLD JR, MARCUS C	ROUTE 2 BOX 330	LENOIR	NC	28645	UNION
GOLOSMTIH, TOMMY	ROUTE 1 BOX 362	PISGAM FOREST	NC	28768	LITTLE COVE
GOOD, HOMER	210 CATHI LANE	KERNERSVILLE	NC	27284	MAIN STREET
GOOD, R SCOTT	606 CENTRAL AVE	BOTNER	NC	27509	BOTNER FIRST
GOODE, ROBERT J	2200 VANDYSTORY STREET	GREENSBORO	NC	27403	FLORIDA STREET
GOODEN, KENNY	ROUTE 5 BOX 84-A	STATESVILLE	NC	28675	WEST YADKIN
GOODIN, HERMAN S	P O BOX 159	CERRO GORDO	NC	28430	CERRO GORDO
GOODMAN, BOBBY	ROUTE 7 BOX 372	ASHEBORO	NC	27203	RUSSELLS GROVE
GOODMAN, JAMES K	ROUTE 3	JEFFERSON	NC	28640	GRASSY CREEK
GOODMAN, JOHNNY	ROUTE 1 BOX 113-B	JEFFERSON	NC	28640	BUFFALO
GOODMAN, LAWRENCE	ROUTE 1 BOX 716-A	WILKESBORO	NC	28697	MOUNT PLEASANT
GOODWIN, CLEBER	ALBERTSON BPT CH/ROUTE 1	ALBERTSON	NC	28508	ALBERTSON
GOODWIN, GERALD C	2703 HOLLOWAY ST	ODDHAM	NC	27703	ODDHAM MEMORIAL
GORDON, JOHN O	6222 BRIDGEPORT OR	CHARLOTTE	NC	28215	PLAZA ROAD
GORDON, M OAVIO	DRAWER 100	EARL	NC	28038	NEW HOPE
GORE, JAMES M	P O BOX 559	MILLERS CREEK	NC	28651	MILLERS CREEK
GORE, RALPH	ROUTE 4 BOX 173-A	WHITEVILLE	NC	28472	BRUNSWICK
GOSNELL, LLOYD	ROUTE 1 BOX 177	MOORESVILLE	NC	28115	ROCKWELL
GOSSE, B STEPHENSON	P O BOX 36	BISCONE	NC	27201	ATSCOE FIRST
GOUGE, GEORGE	ROUTE 2 BOX 572-A	MONROE	NC	28110	ANTIOCH
GOUGE, RALPH	ROUTE 3 BOX 702	CONNELLY SPRINGS	NC	28612	MOUNT HEBRON
GRAGG, CECIL	123 EDGEBROOK PLACE	LENOIR	NC	28645	LAYTOWN
GRAGG, DAVID	STAR ROUTE BOX 160	LENOIR	NC	28645	MAPLE GROVE
GRAGG, THOMAS	RT 3-MISSION HL BAP CH	HAYESVILLE	NC	28904	MISSION HILL
GRAHAM, WILLARD	ROUTE 4 BOX 36	MURPHY	NC	28906	BEAR CREEK
GRANT, J O	ROUTE 8 BOX 629	MORGANTON	NC	28659	PLEASANT RIDGE
GRANT, JESSE J	SILVERMINE ROAD BOX 57	BRYSNOM CITY	NC	28713	SILVERMINE
GRANT, JOHN A	ROUTE 8 BOX 208	MONROE	NC	28110	SHILOH
GRANT, WARREN LEE	ROUTE 6 BOX 389	LOUISBURG	NC	27549	MOUNTAIN GROVE
GRAVELY, PRESTON	96 MCDOWELL ROAD	WAKE FOREST	NC	27587	COLL INS GROVE
GRAVES, M GLENN	P O BOX 758	SPARTA	NC	28675	SPARTA FIRST
GRAVES, ROY O	102 JUSSON DRIVE	WAKE FOREST	NC	27587	MOUNT OLIVET
GRAY, ALLEN	P O BOX 65	COUNCIL	NC	28434	COUNCIL
GRAY, JERRY	ROUTE 1 BOX 4F3	YOUNGSVILLE	NC	27596	GOOD HOPE G
GRAY, JOHN LEE	P O BOX 66	GRIFTON	NC	28530	GRIFTON FIRST
GRAY, KERMIT L	302 STOUT STREET	RANDLEMAN	NC	27317	FOREST PARK
GRAY, PAUL	ROUTE 3 BOX 70-AA	LAWNOALE	NC	28090	NORMANS GROVE
GREEN, JAMES	C/O IO44 CENTER ST	KINGS MOUNTAIN	NC	28086	PIEDMONT
GREEN, JOHN	ROUTE 1 BOX 182	KINSTON	NC	28501	GRATNGER
GREEN, L G	ROUTE 1 BOX 161	HAMPSTEAD	NC	28443	BARLOW-WISTA
GREEN, VAN	86 TRAMMEL AVE	CANTON	NC	28716	BORNETTE SIDING
GREENE/INTERIM, C O	ROUTE 1	LAWNDAL	NC	28090	DOUBLE SHOALS
GREENE, CARL W	2407 KENDRICK AVE	CHARLOTTE	NC	28213	NORTHDALE
GREENE, DEXTER	815 GLASGOW RD	CHARLOTTE	NC	28214	STEELE CREEK
GREENE, GARY	P O BOX 281	CRANBERRY	NC	28614	BEAVER CREEK
GREENE, HAROLD	1007 W ARLINGTON BLVD	GREENVILLE	NC	27834	ARLINGTON STREET
GREENE, HOMER F	ROUTE 6 BOX 1005	HICKORY	NC	28601	SANDY RIDGE
GREENE, K THOMAS	601 S CLAIRBORNE STREET	GOLDSBORO	NC	27530	MADISON AVENUE
GREENE, KENNETH L	P O BOX 203	SEAGROVE	NC	27341	ANTIOCH
GREENE, MELVIN	911 SOUTH MARIETTA STREET	GASTONIA	NC	28052	SOUTH MARIETTA ST
GREENE, RAY	ROUTE 2 BOX 255	BUTLER	NC	27640	WILLOW VALLEY
GREENE, ROSCOE	ROUTE 3 BOX 245	LENOIR	NC	27322	MOUNT PARON
GREENE, TALMAOGE	2013 CEDAR FORK OR	GREENSBORO	NC	27407	MOUNT PLEASANT
GREENAW, ALTON	2558 AMESBURY RD	WINSTON-SALEM	NC	27106	BETHANIA
GREENWAY, GLENN D	ROUTE 3 BOX 252	ELIZABETH CITY	NC	27909	BEREA
GREENWOOD, BILL	ROUTE 2 BOX 540	DOBSON	NC	27017	SALEM
GREER, ELIJAH	ROUTE 1	CRESTON	NC	28615	PROSPERITY
GREER, ELIJAH	ROUTE 1	CRESTON	NC	28615	PROSPERITY
GREER, W A	ROUTE 1	ZIONVILLE	NC	28698	UNION
GREER, WILLIAM B	P O BOX 427	SHALLOTTE	NC	28459	CALVARY
GREGORY, BOYCE	ROUTE 5 BOX 160	FOREST CITY	NC	28043	CRESTVIEW
GREGORY, D LEE	ROUTE 2 BOX 30	HILL SPRING	NC	28756	SILVER CREEK
GREGORY, RONALD	ROUTE 1	MARBLE	NC	28095	MALBY
GRESHAM, CLIFFORD	P O BOX 221	STATE ROAD	NC	28616	CENTRAL SURRY
GRIFFIN, JAMES A	ROUTE 4 BOX 640	STATESVILLE	NC	27322	FAIRVIEW
GRIFFIN, THURMAN	ROUTE 2 BOX 643	WILLIAMSTON	NC	27892	REDICKS GROVE
GRIFFIN, WILLIAM	803 FRANKLIN AVENUE	LUMBERTON	NC	28358	MOUNT MORIAH

GRIMES, STONEY	ROUTE 4 BOX 210-A	STATESVILLE	NC	28677	SOCIETY
GRINOSTAFF, ANOREW	ROUTE 1	MARS HILL	NC	28754	BELVA
GRINOSTAFF, GERALD	ROUTE 3 BOX 78	BAKERSVILLE	NC	28705	SNOW HILL
GRINOSTAFF, HAROLD	ROUTE 1 BOX 268A	OEENVER	NC	28037	AMITY
GRINOSTAFF, VAN	ROUTE 3	NEWLAND	NC	28657	STANLEYTOWN
GRINOSTAFF, WILLIAM	ROUTE 191	SPURCE PINE	NC	28777	WHITES SPRING
GRISSOM, MAURICE W	P O BOX 35	CLAYTON	NC	27520	CLAYTON FIRST
GROCE, R ZENO	3665 PRITZERSON AVE	WINSTON SALEM	NC	27105	WOODLAND
GROOVER, V MARTIN	P O BOX 525	NAMERS	NC	27552	ANTTCH
GROVES, CLAY	ROUTE 2 BOX 387	IRON STATION	NC	28080	FAITH
GRUBER, RANDY	602 SPRING AVENUE	SPRING LAKE	NC	28390	CENTRAL
GUNN, JAMES E	ROUTE 1	GARNER	NC	27529	SHILOH
GUNTER, PAUL S	ROUTE 3 BOX 1086	ASHEVILLE	NC	28806	BENT CREEK
GUPTON, JOHNSON	710 BUNOABERG LANE	RURAL HALL	NC	27045	STANLEYVILLE FIRST
GURGANUS, ANTHONY Z	P O BOX 203	MOUNT OLIVE	NC	28365	MOUNT OLIVE FIRST
GURGANUS, RALPH F	P O BOX 38	ROPER	NC	27970	ROPER
GUTHRIE, WILEY C	8518 LASATER LAKE ROAD	CLEMMONS	NC	27012	UNION HILL
GUTHRIE, WILLIAM G	2022 W VANDALIA RD	GREENSBORO	NC	27407	PINECROFT
GUY, DENNIS	ROUTE 1 BOX 88	FAISON	NC	28341	LONG BRANCH
HAILETNEY, J CLARENCE	ROUTE 9 BOX 317-A	STATESVILLE	NC	28677	TAYLOR SPRINGS
HACKETT, EMORY	ROUTE 1 BOX 204-G	ZEBULON	NC	27597	WATKINS CHAPEL
HADLEY, DONALD W	III HOLLYWOOD BLVD	HAVELOCK	NC	28532	HAVELOCK FIRST
HAGA, CARL		WHITETOP	VA	24292	PLEASANT VALLEY
HAGAMAN, JAMES O	ROUTE 1 BOX 163	ZIONVILLE	NC	28698	BEECH MOUNTAIN
HAGAMAN, JAMES D	ROUTE 1 BOX 163	ZIONVILLE	NC	28698	RICH MOUNTAIN
HAGANS, TOMMY W	ROUTE 3 BOX 343-A	LUMBURTON	NC	28358	ELDER
HAGWOOD, JAMES O	ROUTE 445	ROBBERSONVILLE	NC	28781	ROBBERSONVILLE FIRST
HAITH JR, FRANK	P O BOX 67	ALTA MAHAM	NC	27202	ALTA MAHAM
HALE JR, WINT	ROUTE 1 BOX 133	OOVER	NC	28526	FORT BARNWELL
HALE, GENE	805 E CATAWBA STREET	BELMONT	NC	28012	ALEXANDER MEMORIAL
HALE, OLIVER WINSTEAD	P O BOX 219	SOUTH MILLS	NC	27976	EBENEZER
HALL, ALLEN	ROUTE 5	RUTHFORDTON	NC	28119	PIEDMONT
HALL, BEN	ROUTE 4 BOX 376	HICKORY	NC	28601	PROVIDENCE
HALL, DONGLAS W	317 GREEN VALLEY RD	WATKINSVILLE	NC	28786	GREEN VALLEY
HALL, ELBERT	ROUTE 2 BOX 70	ARARY	VA	24053	WILLIS GAP
HALL, FRED J	5759 CRESHAM DRIVE	HOPE MILLS	NC	28348	FRIENDSHIP
HALL, GARLAND T	2119 RIVERSIDE DR	MOUNT AIRY	NC	27030	VICTORY
HALL, HORACE	5125 LORD TENNYSON DR	WILMINGTON	NC	28405	FREEDOM
HALL, J EO	ROUTE 1 BOX 321	HARRISBURG	NC	28075	PITTS
HALL, JAMES L	ROUTE 2 BOX 391	ELON COLLEGE	NC	27244	NORTH GRAHAM
HALL, JAY	ROUTE 2 BOX 325-B	NEBO	NC	28764	OAK GROVE
HALL, MELVIN	129 STONEWALL JACKSON DR	WILMINGTON	NC	28403	IVANHOE
HALL, MILLARD	ROUTE 2/SUGAR HILL BC	MARION	NC	28752	SUGAR HILL
HALL, PAUL	4989 WARNER ROAD	PPAFFTOWN	NC	27040	DAN RIVER
HALL, RAY	164 HOYLE STREET	MARION	NC	28752	SUNNY GROVE
HALL, TERRY LEE	RT 3/OAK GROVE BAPTIST CH	WAKE FOREST	NC	27587	OAK GROVE
HALL, THOMAS GENE	P O BOX 468	CANTON	NC	28716	HIGH STREET
HALL, WARREN	ROUTE 1	ROBERTSTOWN	NC	28902	GREEN CACTHREE
HALLIBURTON, J C	ROUTE 1 BOX 88	PARKTON	NC	28371	GREEN SPRINGS
HALLIBURTON, J C	ROUTE 1 BOX 88	PARKTON	NC	28371	ROZIER
HAMBY, JAMES W	468 FIR STREET C-44-5	HUOSON	NC	28638	FELLOWSHIP
HAMILTON, JAMES W	P O BOX 112	EVERETTS	NC	27825	EVERETTS
HAMILTON, RAY	106 CHERRY STREET	JONESVILLE	NC	28642	JONESVILLE FIRST
HAMM, HORACE	P O BOX 956	FUQUAY-VARINA	NC	27526	FUQUAY-VARINA
HAMM, J B	ROUTE 1 BOX 272	LANSING	NC	28643	PEAK HILL
HAMM, J B	ROUTE 1 BOX 272	LANSING	NC	28643	PILOT MOUNTAIN
HAMMOND, R J	415 LEAK AVENUE	MAOESBORO	NC	28170	CATHEDRAL
HAMPTON, MARVIN	VALLEY RIVER AVENUE	MURPHY	NC	28906	MEADOW GROVE
HAMRICK JR, RAYMOND W	ROUTE 1 BOX 206	MAIOEN	NC	28650	MOUNTAIN VIEW
HANCOCK, BRUCE	ROUTE 5 BOX 544	KINGS MOUNTAIN	NC	28086	OAK GROVE
HANCOCK, GLENN	P O BOX 1364	SNFORD	NC	28300	EPHESUS
HANCOCK, WILLIAM	ROUTE 1	BOBBINS	NC	27325	FLINT HILL
HARDEE JR, CLINTON	ROUTE 2 BOX 240-A	BURGAW	NC	28425	FOREST HILLS
HARDEN, EARL	P O BOX 55	SAXAPARAW	NC	27340	MOORES CHAPEL
HARDIE, DREW	ROUTE 5 BOX 269	LORIS	SC	29569	GAPWAY
HARDIN, DAVIO	406 E OHIO AVENUE	BESSEMER CITY	NC	28016	SUNSET LANE
HARDIN, EUGENE	ROUTE 1 BOX 347	CHINGUAPIN	NC	28521	SHILOH
HARDIN, GARRY JOE	ROUTE 2 BOX 193	HUOSON	NC	28638	HARRIS CHAPEL
HARDIN, W B	ROUTE 1 BOX 210	BREVARO	NC	28712	CARSONS CREEK
HAROISON, PERRY	P O BOX 18602	RALEIGH	NC	27619	DOVER
HARDY, LAWRENCE P	P O BOX 1206	PEMBROKE	NC	28372	BEREA
HARDY, STEVE	1215 TEXAS STREET	ROANOKE RAPIDS	NC	27870	ROANOKE
HARDY, STEVE	2818 EDGEWOOD AVENUE	BURLINGTON	NC	27215	HOLLY HILL
HARKEY JR, CECIL	ROUTE 2 BOX 142-A	COLERAIN	NC	27924	BRYANBY
HARLESS, ROSS	ROUTE 2 BOX 130	WEST JEFFERSON	NC	28694	BETHEL
HARLESS, ROSS	ROUTE 2 BOX 130	WEST JEFFERSON	NC	28694	OBIDS
HARMON, J W	401 E SPRAGUE STREET	WINSTON-SALEM	NC	27107	SOUTHSIDE
HARPER SR, JERRY E	ROUTE 1 BOX 388	DURHAM	NC	27705	MOUNT HERMON
HARPER, LAWRENCE O	5416 KILTSHIRE RD	DURHAM	NC	27712	HOMESTEAD HEIGHT
HARRELL, DENNIS	BOX 34	PINETOPS	NC	27864	PINETOPS
HARRELL, RICHARD	ROUTE 1 BOX 221-G	STALEY	NC	27355	STALEY
HARRELL, RICKY	ROUTE 7 SUGAR FORK ROAD	FRANKLIN	NC	28734	ELLIJAY
HARPELL, STEWART H	1837 ROANOKE AVENUE	ROANOKE RAPIDS	NC	27870	SOUTH ROSEMARY
HARRELLSON, GERALD	P O BOX 88	AURORA	NC	27806	AURORA FIRST
HARRELSON, CLAUDE	ROUTE 1	BOONVILLE	NC	27011	RICHMOND HILL
HARRINGTON, CURTIS M	8820 ASHEWOOD DRIVE	RALEIGH	NC	27603	MACEDONIA
HARRINGTON, RAY	ROUTE 7 BOX 349	MOORESVILLE	NC	28115	WELCOME
HARRIS, ADRIAN E	1504 PEPPERHILL ROAD	GREENSBORO	NC	27407	HUNTER HILLS
HARRIS, BILL	ROUTE 2 BOX 90	PEACHLAND	NC	28133	FAITH
HARRIS, CHARLES	2815 FOX DRIVE	DURHAM	NC	27712	DURHAM FIRST
HARRIS, CHARLES C	ROUTE 3 BOX 217	EOENTON	NC	27932	MACEDONIA
HARRIS, DON	106 HALL ST	FOREST CITY	NC	28043	CAMP CREEK
HARRIS, FREDDIE	ROUTE 1	WALLACE	NC	28466	WELLS CHAPEL
HARRIS, H O	P O BOX 1238	ELIZABETHTOWN	NC	28337	NATHOOD
HARRIS, JIM	139 SPENCER AVENUE	GARFIELD	NC	28005	NEW CAMP CREEK
HARRIS, LLOYD	ROUTE 4 BOX 389	MORGANTON	NC	28655	SILVER CREEK
HARRIS, MACK T	6450 TUCKASEEGEE ROAD	CHARLOTTE	NC	28214	MULBERRY
HARRIS, NORMAN	BOX 5704	GIBSONVILLE	NC	27249	GIBSONVILLE FIRST
HARRIS, NORMAN	ROUTE 5 BOX 72	NEBAME	NC	27302	MOUNT ADAR
HARRIS, PARKS	BOX 1022	NEWTON	NC	28658	FAIRBROOK
HARRIS, RALPH R	P O BOX 607	CANDOR	NC	27229	HOLLY MOUNT
HARRIS, ROBERT E	P O BOX 67	ASHEVILLE	NC	28802	SULPHUR SPRINGS PARK
HARRIS, ROBERT L	ROUTE 3 BOX 533	MORGANTON	NC	28655	GRANDVIEW
HARRIS, TRINITY	ROUTE 6 BOX 714	FAIRVIEW	NC	28730	TRINITY
HARRIS, STEPHEN O	204 WODGES ST	MOREHEAD CITY	NC	28557	PARKVIEW
HARRIS, WALTER N	GENERAL DELIVERY	SCRANTON	NC	27875	FAIRFIELD
HARRISON, BILL	P O BOX 276	MORVEN	NC	28119	MORVEN
HARRISON, RONALD M	P O BOX 127	MOUNTAIN HOME	NC	28758	BEARWALLOW
HARROLD, H DEAN	ROUTE 1 BOX 313	HUOSON	NC	28638	MOORE'S CHAPEL
HART JR, RICHARD	RT 3/CORINTH BPT CH	LOUISBURG	NC	27549	CORINTH
HARTIS, JAMES F	2517 STACK ROAD	MONROE	NC	28110	MOUNT PLEASANT
HARTLEY, JAMES T	P O BOX 11	PISGAW FOREST	NC	28768	TEMPLE
HARTNAM, FRANKLIN	524 NORTH BUCKOAK STREET	STANLEY	NC	28164	NEW LIFE S
HARTMAN, R J	2102 RIVERSIDE DRIVE	MOUNT AIRY	NC	27030	FLIPPIN MEMORIAL
HARTNESS, CHARLES	ROUTE 10 BOX 174	STATESVILLE	NC	28677	ISLAND FORD
HARTSELL, JAMES	ROUTE 2 BOX 349	ROSE HILL	NC	28458	ISLAND CREEK

HARTZOG, EARL	ROUTE 2 BOX 380	WEST JEFFERSON	NC 28694	BLUE RIDGE
HARVEY, SAMUEL E	P O BOX 89	WELLS FORD	NC 28511	BEAUFORT FIRST
HASTINGS, BUREN	P O BOX 157	VALESE	NC 28690	ABEES CHAPEL
HATCHER, JOHN	118 S PERSON ST	RALEIGH	NC 27601	TABERNACLE
HATLEY, JAMES	916 KLONDALE AVE	KANNAPOLIS	NC 28081	CONCORD LAKE
HATTON, KENDALL	ROUTE 1 BOX 40	FERGUSON	NC 28624	BEAVER CREEK
HAUSER, THURMAN	ROUTE 1 BOX 62	SANDY RIDGE	NC 27046	OAK RIDGE
HAWKINS, CLOYDE R	408 KANNAPOLIS	KANNAPOLIS	NC 28081	CRACKVIEW
HAWKINS, DANNY R	213 N CHANNEL OR	WRIGHTSVILLE BCH	NC 28480	WRIGHTSVILLE BEACH
HAWKINS, GENE	ROUTE 9	FRANKLIN	NC 28134	GOLD MINE
HAWKINS, ORLANDO	P O BOX 281	WEAVERVILLE	NC 28787	TORKEY CREEK
HAWKINS, W HOWARD	829 MULBERRY ST SW	LENOIR	NC 28645	LAKEVIEW
HAWKS, LEON	P O BOX 416	ERWIN	NC 28339	EAST ERWIN
HAYES, DONALD L	ROUTE 2 BOX 64	CARTHAGE	NC 28327	RED BRANCH
HAYES, ELLIOTT	ROUTE 1 BOX 148	BOONER	NC 28604	LITTLE ROCK
HAYES, THOMAS G	ROUTE 1 BOX 16	EURE	NC 27935	COOL SPRINGS
HAYNER, JERRY O	203 WHITEHALL WAY	CARY	NC 27511	FOREST HILLS
HAYNES, DON	P O BOX 116	HARMONY	NC 28634	HARMONY
HAYNES, ROBERT W	ROUTE 1 BOX 220	ELLENBORO	NC 28040	MOUNT OLIVET
HAYNES, WAYNE	ROUTE 1 BOX 816	MOUNT AIRY	NC 27030	BANNER TOWN
HAYES, GARRETT	BOX 144	BURN	NC 27508	BURN
HAYWOOD, M L	743 TUPELO CIR	FAYETTEVILLE	NC 28034	WHITE OAK
HEAD, JESSE	B DANIEL RD	ASHEVILLE	NC 28806	STARNES COVE
HEARD, ROBERT T	105 TREMONT OR	SALISBURY	NC 28144	MILFORD HILLS
HEATH, PERCY	4827 BERKLEY DRIVE	WILMINGTON	NC 28605	BATTLE PARK
HEATHERLY, BROAUS	2589 MT SINAI CHURCH RD	SHELBY	NC 28150	MOUNT SINAI
HEATHERLY, FRANK	ROUTE 1 BOX 217	ARDEN	NC 28704	BETHEL
HEATHERLY, J B	ROUTE 3 BOX 415-A	WAINESVILLE	NC 28784	WELCOME HILL
HEATHERLY, W L	ROUTE 1 BOX 163	MILL SPRING	NC 28756	CANE CREEK
HEEDLE, RONALD J	817 S MAIN ST	SALISBURY	NC 28144	STALLINGS MEMORIAL
HEDGECOCK, STEVE	256 WHITNEY ROAD	MOCKSVILLE	NC 27028	GREEN HILL
HEDGEPEATH, DANNY	ROUTE 1 BOX 266-B	ROCKY POINT	NC 28457	RICEYS CREEK
HEDRICK, CARL J	P O BOX 458	BATTLEBORO	NC 28709	BATTLEBORO
HEFFNER, JAMES	ROUTE 2 BOX 497	CHINA GROVE	NC 28033	PINE RIDGE
HEFFNER, LANDER	ROUTE 5 BOX 244	TAYLORSVILLE	NC 28681	PLEASANT HILL
HEFFNER, OLIN O	507 S MAIN STREET	RED SPRINGS	NC 28377	RED SPRINGS FIRST
HEFFNER, ROBERT	P O BOX 667	ELM CITY	NC 27822	ELM CITY
HELMS JR, ALBERT C	102 LASALLE ST	WILMINGTON	NC 28405	SCOTTS HILL
HELMS JR, C FLOYD	1501 PEACE HAVEN RD	WINSTON-SALEM	NC 27104	PEACE HAVEN
HELMS, BARRY	P O BOX 692	CLARKTON	NC 28433	BRIAR BRANCH
HELMS, DENNIS M	ROUTE 6 BOX 242	BURNSVILLE	NC 28814	WELCH CREEK
HELMS, GUY	245 UNION GROVE ROAD	LENOIR	NC 28645	UNION GROVE
HELMS, HAROLD	234 LAVERNE DR	CONCORD	NC 28025	GOXOOD HEIGHTS
HELMS, HAROLD L	P O BOX 1286	LEXINGTON	NC 27292	OAKHURST
HELMS, KENNETH	4713 BENRIDGE LANE	MATTHEWS	NC 28105	EUTO
HELMS, RANDY	ROUTE 1 BOX 258	IRON STATION	NC 28080	SHARON
HELMS, RONALD	P O BOX 125	MIDLAND	NC 28170	MIDLAND FIRST
HELMS, VERN	1005 CHARLOTTE AVE	MONROE	NC 28110	FAITH
HEMINGWAY, HERBERT A	STAR ROUTE BOX 55	POWELLS POINT	NC 27966	POWELLS POINT
HEMPHILL, CARL	514 OUKA STREET	THOMASVILLE	NC 27360	CAROLINA MEMORIAL
HENDERSON, CARROLL	2001 GARLAND AVENUE	GASTONIA	NC 28052	LAUREL WOOD
HENDERSON, DEAN	P O BOX 53	LAKE JUNALUSKA	NC 28145	CAMP BRANCH
HENDERSON, JOHNNY	ROUTE 14 BOX 511	STATESVILLE	NC 28677	ROCKY HILL
HENDERSON, LARRY	ROUTE 1 DOUBLE SPIGS BP CH	ZIRCONIA	NC 28790	DOUBLE SPRINGS
HENDRICK, TIM	P O BOX 297	MOORESBORO	NC 28116	SANDY RUN
HENDRIX, RAYMOND E	101 DELMAR ST	BOONE	NC 28607	COOL SPRINGS
HENDRIX, RAYMOND E	101 DELMAR STREET	BOONE	NC 28607	SHULLS HILLS
HENERY, EARL	ROUTE 2	SPRUCE PINE	NC 28777	PINE BRANCH
HENRY, EARL	1120 SANDY RIDGE RD WEST	MONROE	NC 28110	SANDY RIDGE
HERSON, RECTOR	PO BOX 4321/LONGVIEW	HICKORY	NC 28601	WAYSIDE
HERNDON, THOMAS	P O BOX 358	CLAYTON	NC 27520	MCCUTY MEMORIAL
HERMEYER, CARL E	P O BOX 15022	DURHAM	NC 27704	BRAGOTOWN
HESTER/INTERIM, NASH	ROUTE 1 BOX 6	ELIZABETHTOWN	NC 28337	HAW BLUFF
HESTER, ANTHONY	ROUTE 2 BOX 1-A	BLADENBORO	NC 28325	OAK GROVE
HESTER, CHARLES M	P O BOX 567	CLARKTON	NC 28433	CLARKTON FIRST
HESTER, DARRYL	ROUTE 2 BOX 35-A	ROCKY POINT	NC 28457	ROCKY POINT
HESTER, JAMES E	P O BOX 160	CONWAY	NC 27820	CONWAY
HESTER, JAMES M	PO BOX 317	WILDEBRAN	NC 28637	WILDEBRAN FIRST
HESTER, JAMES RONALD	ROUTE 5 BOX 617	LUMBERTON	NC 28358	ANTIOCH
HESTER, MALCOLM O	116 NORTH HAMILTON ST	EGER	NC 27288	SPRAY
HEWETT, DENNIS R	ROUTE 1 BOX 90	SUPPLY	NC 28462	CANETUCK
HEWETT, J O	P O BOX 44	LONGWOOD	NC 28452	FRIENDSHIP
HEWETT, J O	P O BOX 44	LONGWOOD	NC 28452	FRIENDSHIP
HEWITT, BOBBY	ROUTE 1	HOBBSVILLE	NC 27946	HOBBSVILLE
HEWITT, BOBBY	ROUTE 1	HOBBSVILLE	NC 27946	SANDY CROSS
HEWITT, GERALD N	3336 COUNTRY CLUB RD	WINSTON-SALEM	NC 27104	SOOTH FORK
HIATT, B R	1508 BEAUCREST AVE	HIGH POINT	NC 27260	CONRAD MEMORIAL
HICKS SR, FRED F	ROUTE 4 BOX 5/VILLA WOODS	GRANITE FALLS	NC 28630	FAITH OLIVE
HICKS, JERRY	ROUTE 3 BOX 53	ZEBULON	NC 27597	WAKEFIELD CENTRAL
HICKS, JOE R	ROUTE 3 BOX 331	LIBERTY	NC 27298	MOUNT ZION
HICKS, RICHARD E	726 BROOKSIDE DRIVE	GASTONIA	NC 28052	BRADKETCH
HICKS, RICHARD G	4057 LAKELAND AVENUE	WINSTON-SALEM	NC 27101	EDGEWOOD
HIGH, FRED A	166 BALSAM COURT	JACKSONVILLE	NC 28540	NEW RIVER
HILL, BRUCE	P O BOX 146	DAVIS	NC 28524	DAVIS FIRST
HILL, DANIEL C	ROUTE 1 BOX 43-F	CREEDMOOR	NC 27522	FELLOWSHIP
HILL, DENNIS	5108 INVERNESS DRIVE	DURHAM	NC 27712	IMMANUEL
HILL, ELLIOTT	ROUTE 2 BOX 135	BOULEY	NC 28333	EMMAUS
HILL, J CECIL	674 KNOLLWOOD DRIVE	MOUNT AIRY	NC 27030	WOODMAN
HILL, JOHN	ROUTE 7 BOX 339-A	HIGH POINT	NC 27263	BETHEL
HILL, MAXWELL	ROUTE 2	ZEBULON	NC 27597	PINE RIDGE
HILL, MICHAEL	P O BOX 5	HARRELLSVILLE	NC 27942	CHRISTIAN HARBOR
HILL, MICHAEL	P O BOX 5	HARRELLSVILLE	NC 27942	HARRELLSVILLE
HILL, PAUL C	P O BOX 245	LAKE MACCAMAW	NC 28650	LAKE MACCAMAW FIRST
HILL, ROBERT E	P O BOX 153	CLINTON	NC 28328	CENTER
HILL, WALTER	P O BOX 187	CASAR	NC 28020	CASAR
HILLYER JR, DEFREST E	P O BOX 96	RICHFIELD	NC 28137	RICHFIELD FIRST
HINEGARONER, ELDON	ROUTE 1 BOX 817	ROBBINS	NC 27325	CALVARY
HINSON JR, JIMMY O	504 E LEXINGTON AVENUE	HIGH POINT	NC 27262	JEWEL
HINSON, ALBERT	ROUTE 1 MIDLAND RD	MONROE	NC 28110	TRINITY
HINSON, CHARLES S	P O BOX 1066	ABERDEEN	NC 28315	ABERDEEN FIRST
HINSON, OUELL	ROUTE 2 BOX 220	MONROE	NC 28110	UNIONVILLE
HINSON, GEORGE	901 FISHER STREET	CONCORD	NC 28025	FISHER STREET
HINSON, JAMES S	P O BOX 37	CULLOWHEE	NC 28723	CULLOWHEE
HINSON, LARRY C	801 RIDGE ST	ALBEMARLE	NC 28001	FAIRVIEW
HINSON, RONNIE	2023 GARLAND AVENUE	GASTONIA	NC 28052	MACEDONIA
HINSON, STEPHEN	45 WILD CHERRY ROAD	ASHEVILLE	NC 28650	BEAVER CREEK
HINSON, W MIKE	P O BOX 276	BAYBORO	NC 28515	BAYBORO
HINTON, JACK	PO BOX 1510	NEW BERN	NC 28560	TABERNACLE
HINTON, RUSSELL	30 E SECOND ST/SMYRE	GASTONIA	NC 28052	FRALAY MEMORIAL
HIPPS, RAY A	ROUTE 8 BOX 838	ASHEVILLE	NC 28806	LAKEWOOD
HIX, DANIEL	ROUTE 2 BOX 424	YAKONTVILLE	NC 27055	FORBUSH
HIX, KENNETH L	513 HOLDEN STREET	RALEIGH	NC 27604	FOLLER MEMORIAL
HOG, ABRAHAM	90 MCCOONELL OR	WAKE FOREST	NC 27587	CRINESS
HOBS JR, J O	P O BOX 369	MARTON	NC 28752	MARTON FIRST

HOBERNIGHT, JAMES	P O BOX 3	LONGAP	NC	27024	GUM ORCHARD
HODGE, BENSON	147 WESTVIEW ST	RUTHERFORDTON	NC	28139	PLEASANT GROVE
HODGE, RAY K	1710 WINDSOR RD	KINSTON	NC	28501	KINSTON FIRST
HODGES, HOWARD	ROUTE 2 BOX 62D	BOONE	NC	28607	MEAT CAMP
HODGES, RICHARD E	ROUTE 1 BOX 424	JACKSON SPRINGS	NC	27281	TAYLOR MEMORIAL
HOFFMAN, GARY	ROUTE 1 BOX 101	SALISBURY	NC	28144	MIDDLE FORK
HOGAN, E THOMAS	ROUTE 2 BOX 117	GASTONIA	NC	28052	HICKORY GROVE
HOGAN, R J	ST S BROADWAY	FOREST CITY	NC	28043	ALEXANDER
HOGAN, RALPH	P O BOX 127	MARS HILL	NC	28754	FORKS OF IVY
HOGAN, THOMAS	PO BOX 167	RED SPRINGS	NC	28377	SHANNON
HOGSES, J D	ROUTE 13 BOX 424	SALISBURY	NC	28144	CANAAN
HOLLMAN, LLOYD	ROUTE 1 BOX 99	NEWLAND	NC	28657	LONG RIDGE
HOLBERT, DANIEL	1673 RIDGEWOOD BLVD	HENDERSONVILLE	NC	28739	BLUES GROVE
HOLBROOK, JAMES	ROUTE 1 BOX 567	RONDA	NC	28670	UNION HILL
HOLCOMB, BURR	232 MINERAL SPRINGS DR	JONESVILLE	NC	28642	WELCOME HOME
HOLCOMB, RALPH	ROUTE 2 BOX 438	MOUNT HOLLY	NC	28120	RIDGEVIEW
HOLDEN, EARL	ROUTE 1 BOX 152	SYLVA	NC	28779	NEW HOPE
HOLDER, OOOLE	ROUTE 4 BOX 730	WINDSOR	NC	27983	SILDAH
HOLDER, GROVER	ROUTE 3 BOX 311-A	REDSVILLE	NC	27320	MOUNT HERMAN
HOLLER, TONY	ROUTE 1 BOX 111	LONGAP	NC	27024	BLUES GROVE
HOLLAND, CLIFFORD L	P O BOX 665	ROBBINSVILLE	NC	28771	ROBBINSVILLE FIRST
HOLLAND, RAY	ROUTE 1 BOX 324-A	MARION	NC	28752	CATAWA HEIGHTS
HOLLAR, HENRY L	ROUTE 1 BOX 239	LINCOLNTON	NC	28092	GAINSVILLE
HOLLAR, W L	ROUTE 4 BOX 110	WAXHAW	NC	28173	HERMON
HOLLEY, AL	109 CIRCLE DR	SPRING HOPE	NC	27882	SPRING HOPE FIRST
HOLLIFIELD JR, MILTON A	404 OLD HWY 9 27	STANLEY	NC	28164	STANLEY FIRST
HOLLIFIELD, FRANK	ROUTE 1 BOX 115-A	LEXINGTON	NC	27397	UNION HOPE
HOLLIFIELD, MORRIS S	ROUTE 7 BOX 90	LEXINGTON	NC	27292	JERSEY
HOLLIFIELD, RICHARD	ROUTE 2 BOX 156-A	NEWLAND	NC	28657	JONAS RIDGE
HOLLIFIELD, TULL	ROUTE 1 BOX 112-A	BOSTIC	NC	28018	SANDY LEVEL
HOLLINGSWORTH, JESSIE	ROUTE 3 BOX 388	WAYNESVILLE	NC	28786	COVE CREEK
HOLLOWAY, LARRY	ROUTE 5 BOX 298	CANTON	NC	28716	CRESTVIEW
HOLLOWAY, VIRGIL	1102 ALLSONS CREEK RD	WAYNESVILLE	NC	28786	GRANDVIEW
HOLT JR, RALPH E	1502 PANKHEE DR	WILKINGTON	NC	28401	LAKE FOREST
HOLT, EDWARD GLEN	ANDERSON C OLD STS	FAYETTEVILLE	NC	28301	FAYETTEVILLE FIRST
HOLT, ERNEST G	3121 ALABAMA AVE EXT	DURHAM	NC	27705	GUESS ROAD
HOLT, FRED	ROUTE 1 BOX 455	RICHLANDS	NC	28574	CATHERINE LAKE
HOLT, JACK A	P O BOX 390	NASHVILLE	NC	28756	NASHVILLE
HOLT, L O	2100 NOBLE ROAD	RALEIGH	NC	27608	EMMANUEL
HOMBAER, TOMMIE	ROUTE 4 BOX 187	LEXINGTON	NC	27292	FAIRVIEW
HONEYCUTT, BILLY	ROUTE 3 BOX 154-B	RUTHERFORDTON	NC	28139	MOUNTAIN CREEK
HONEYCUTT, C DREN	ROUTE 1 BOX 237	FAIRMONT	NC	28340	OKALOKE
HONEYCUTT, CLIFFORD W	ROUTE 10 BOX 375-C	CHARLOTTE	NC	28213	COLLEGE PARK
HONEYCUTT, JOE	ROUTE 1 BOX 62-A	MARS HILL	NC	28754	LITTLE IVY
HONEYCUTT, MARVIN	ROUTE 6 BOX 570	ALBEMARLE	NC	28001	PLYLER
HONEYCUTT, PAUL E	ROUTE 1 BOX 206	SALEMBOURNE	NC	28375	UNION GROVE
HONEYCUTT, R MACE	P O BOX 126	BARNARDVILLE	NC	28709	BARNARDVILLE
HONEYCUTT, ROBERT	P O BOX 1116	CONCORD	NC	28025	IMMANUEL
HONEYCUTT, STEVE	43 GREEN OAK RD	ASHEVILLE	NC	28804	LONG BRANCH
HOOKER, RALPH KINZEL	4701 TABOR CHURCH RD	FAYETTEVILLE	NC	28301	CEDAR CREEK
HOOKS/INTERIM, OTIS	ROUTE 5 BOX 77	APEX	NC	27502	APEX
HOOKS, JOHN	ROUTE 3 BOX 249	MOUNT GILEAD	NC	27306	PLEASANT GROVE
HOOPER, CECIL	177 HARRIS AVE	ELKIN	NC	28621	COMBINTON
HOOPER, DENNIS	30 SPRING VALLEY ROAD	WAKE FOREST	NC	27587	FORESTVILLE
HOOPER, RAY	ROUTE 1 BOX 328-A	FOREST CITY	NC	28043	FLOYDS CREEK
HOOTS, BRANT R	P O BOX 4	NEWTON	NC	28658	TRINITY
HOPE, ROBERT	P O BOX 48	KINGS MOUNTAIN	NC	28086	FAITH BC
HOPKINS, BOYD	ROUTE 3 BOX 57-A	MOUNT AIRY	NC	27030	FLAT ROCK
HOPKINS, FRANK B	2202 SUMMIT AVENUE	KANNAPOLIS	NC	28081	BLACKWELDER PARK
HOPKINS, GENE LEE	ROUTE 7	MONROE	NC	28110	UNION
HOPKINS, PAUL J	ROUTE 4 BOX 5 JET DR	GRANITE FALLS	NC	28630	DRY PONDS
HOPPER, I AD	ROUTE 2 BOX 144-A	ELLENBORO	NC	28040	CORINTH
HOPPS JR, CECIL	131 MITCHELL AVENUE	ASHEVILLE	NC	28906	NEW SALEM
HORN, DONALD K	ROUTE 1 BOX 607	SURF CITY	NC	28445	SURF CITY
HORN, RICHARD	P O BOX 8	LANOIS	NC	28088	LANDIS
HORNE, LEE	ROUTE 1 BOX 140	DENTON	NC	27219	SUMMERVILLE
HORNEL DAVID H	1820 ALBACORE LANE	RATON	NC	27607	PROVIDENCE
HORNES, LEDNARD	ROUTE 1	MONROE	NC	28110	UNION
HORTON, DAVID	ROUTE 2 BOX 191	MOUNT AIRY	NC	27030	WELCOME
ROTTTEL, ARTHUR H	PO BOX 2113	GASTONIA	NC	28052	PROVIDENCE
HOUSTON, CLIFF	ROUTE 1 BOX 205	STEM	NC	27581	TALLY HO FIRST
HOUSTON, CLOYDE	P O BOX 3	ICARD	NC	28666	LAUREL HAVEN
HOUSTON, ROY	113 KNOB CREEK LANE	MORGANTON	NC	28655	CALVIN HEIGHTS
HOWARD, EARL	ROUTE 4 BOX 286	RALEIGH	NC	27610	HOPE CREEK
HOWARD, JOHN	106 SOUTH GORDON DR	WINSTON-SALEM	NC	27104	FARMINGTON
HOWARD, MICHAEL	ROUTE 3 BOX 257-B	TAYLORSVILLE	NC	28681	CONCORD
HOWARD, ROBERT	ROUTE 4 BOX 28	MARSHVILLE	NC	28103	AUSTIN GROVE
HOWARD, STANLEY K	3012 AVALLEE STREET	WALKERTOWN	NC	27051	WALKERTOWN
HOWARD, STEVE	ROUTE 2/BETHANY BPT CH	KENLY	NC	27542	BETHANY
HOWARD, THURMON	ROUTE 1 BOX 77	ALBEMARLE	NC	28001	PLEASANT HILL
HOWELL III, RAY M	P O BOX 1071	ROXBORO	NC	27573	ROXBORO
HOWELL, BROWN	P O BOX 27	PINEDOLA	NC	28662	BEECH VALLEY
HOWELL, CHARLES H	2024 REDBUD DRIVE	GASTONIA	NC	28052	NEW HOPE
HOWELL, ERNEST	ROUTE 2 BOX 1118	SPRUCE PINE	NC	28777	LIBERTY HILL
HOYLE, ALVIN	ROUTE 5 BOX 271	LINCOLNTON	NC	28092	BETHEL
HOYLE, FRANK	ROUTE 2 BOX 832	BOSTIC	NC	28018	MOUNT HARMONY
HUDSON, DAVID	ROUTE 3 BOX 141	ROCKINGHAM	NC	28379	HINDRY
HUDSON, GARY	P O BOX 130	ANGIER	NC	27501	ANGIER
HUDSON, LERO	ROUTE 1 BOX 77	CASAR	NC	28020	WALLACE GROVE
HUDSON, TOM	14 BENJAMIN CT	SPARTANBURG	SC	29301	PACOLET HILLS
HUFF, DOUGLAS G	P O BOX 263	THOMASVILLE	NC	27360	PARK PLACE
HUFFMAN JR, GEORGE L	ROUTE 4 BOX 19	HIDEORAN	NC	28637	BROOKFORD
HUFFMAN-INTERIM, GLENN	ROUTE 2 BOX 650-A	MILLS CREEK	NC	28651	MOUNT HISSGAH
HUFFMAN, MONROE	1 SPENCER MOUNTAIN ROAD	NORTH WILKESBORO	NC	28659	HARMONY
HUFFSTETLER JR, PERRY	6306 BRANDYWINE DRIVE	GASTONIA	NC	28052	RANLO
HUGHBANKS, LES	P O BOX 32	RALEIGH	NC	27607	NORTH CARY
HUGHES, G CLIFF	ROUTE 1 BOX 406	WHITAKERS	NC	27891	WHITAKERS
HUGHES, HAROLD	ROUTE 1	SYLVA	NC	28779	BOFF CREEK
HUGHES, PAUL	1827 LAMBERT DRIVE	MARBLE	NC	28905	MORPHY SECOND
HUGHES, R L	1925 LAWTON BLUFF RD	ASHEBORO	NC	27203	SEAGROVE FIRST
HULL, DAVID W	C/O 260 WALSTONE RD	MATTHEWS	NC	28105	CANDLEWYCK
HULSEY, STEPHEN	31 OXIE CIR	FAYETTEVILLE	NC	28301	WALSTONE MEMORIAL
HUMPHRIES, ARTHUR	P O BOX 176	LUPTON CITY	TN	37351	OGREETA
HUMPHRIES, OOLAND I	ROUTE 1	NEW LONDON	NC	28127	HIGHLAND
HUNEYCUTT, ALFRED	ROUTE 5	HARRELLS	NC	28444	RIVERSIDE
HUNEYCUTT, DARRELL	P O BOX 84	ALBEMARLE	NC	28001	MOUNT VIEW
HUNEYCUTT, JAMES C	ROUTE 3	FAITH	NC	2804E	FAITH
HUNNICUTT, C B	441 CLAYMONT SE	MARSHVILLE	NC	28103	MOUNT OLIVE
HUNSINGER, E EUGENE	935 CAROLINA AVE	CONCORD	NC	28025	CONCORD FIRST
HUNSUCKER, GARY	ROUTE 4 BOX 283	HENDERSON	NC	27536	HARRIETT
HUNT, BROOKS	P O BOX 46	ALBEMARLE	NC	28001	CANTON
HUNT, CHRISTOPHER L	P O BOX 1437	WALLBOURNE	NC	27373	WALLBOURNE
HUNT, DAVID	ROUTE 1 BOX 181-C	PEMBROKE	NC	28372	MOUNT OLIVE
HUNT, GAOY	ROUTE 2 BOX 490	RED SPRINGS	NC	28377	MOUNT ELM
HUNT, JAMES A	ROUTE 1 BOX 136-A	RAEFORD	NC	28376	SANDHILLS COMMUNITY
		ROWLAND	NC	28383	LEITCH CREEK

HUNT, JOHNNY	325 SHIPYARD BLVD	WILMINGTON	NC	28403	LONG LEAF
HUNTER, HARLEY	ROUTE 1 BOX 560	MIAMASSEE	GA	30546	NEW MARTINS CREEK
HUNTER, PHILLIP	1602 N HOLDEN ROAD	GREENSBORO	NC	27408	NORTHSHORE
HUNTLEY, JOHN J	ROUTE 2 BOX 126	BURNSVILLE	NC	28714	CRABTREE
HUNTLEY, WADE H	ROUTE 1 BOX 174	RUTHERFORDTON	NC	28139	HOLLY SPRINGS
HUNTSINGER, GARY	ROUTE 6 BOX 667-D	CHARLOTTE	NC	28208	SHADY BROOK
HUPP, THOMAS H	P O BOX 219	WILSON HILLS	NC	27591	WILSON HILLS
HUNTCHENS, CHARLES LEE	705 JANE SOKERS ROAD	STATESVILLE	NC	28677	OKDALE
HUTCHING, LARRY K	P O BOX 67	DEEP RUN	NC	28525	DEEP RUN FIRST
HUTCHINSON, GERRY	121 CHANEY AVE	JACKSONVILLE	NC	28340	
HUTHMACHER, H LEROY	P O BOX 95	ROXBOROUGH	NC	27872	SANDY RUN
HYDE, DAVID	ROUTE 8 BOX 76	MOCKSVILLE	NC	27028	BLAISE
HYDE, KENNETH	RT 1/1 JAMES STAGE BPT CH	MOCKSVILLE	NC	27028	JAMES CROSS ROADS
HYEDN, SEONG Y	P O BOX 2772	HIGH POINT	NC	27601	KOREAN CENTRAL
IMPINGER, TALMADEGE S	5020 OLD STARS RD	RAEIGH	NC	27603	FELLOWSHIP
INGLE, CHARLES H	ROUTE 7 BOX 290-0	LINCOLNTON	NC	28092	NEW HEIGHTS
INGLE, DONALD W	ROUTE 1 BOX 206	GRANITE FALLS	NC	28630	ODULEY SHOALS
INGRAM, FRANK	P O BOX 861	MOUNT GILEAD	NC	27306	NEW HOPE
INMAN, CABOT	P O BOX 4133	HIGH POINT	NC	27263	GLENOLA
IRBY, REV PERRY B	4934 BRAGG BLVD	FAYETTEVILLE	NC	28303	
IRISH, DAVID	1020 BELMONT DR	CHARLOTTE	NC	28214	HILLCREST
ISAACS, LARRY	ROUTE 3 BOX 220 IRON GATE	FAYETTEVILLE	NC	28306	FAYMONT
ISENHOUR, JEFF	1004 VESPER LN	FAYETTEVILLE	NC	28301	BONNIE OODNE
ISRAEL, ROBBIE	P O BOX 511	FLETCHER	NC	28732	
IWEY, MALCOLM	721 S COLLEGE AVE	NEWTON	NC	28658	NEWTON FIRST
JACKS, STEVE	1929 DOSTER ROAD	MONROE	NC	28110	CORINTH
JACKSON, EDWIN	P O BOX 402	ALLAS	NC	28034	TENNY
JACKSON, MORACE	320 NORTHERN BLVD	WILLIAMSON	NC	28647	SUNSET PARK
JACKSON, JERRY	C/O ROUTE 5 BOX 418	RUTHERFORDTON	NC	28139	GRASSY KNOB
JACKSON, ROBERT	ROUTE 2 BOX 211-A	SPRING HOPE	NC	27882	PEACHTREE
JACKSON, ROGER L	P O BOX 5	AUTRYVILLE	NC	28318	PLEASANT UNION
JAMES, DELMAR	ROUTE 1 BOX 256-A	SUGAR GROVE	NC	28679	PROFFITS GROVE
JAMES, E M	P O BOX 431	MOCKSVILLE	NC	27028	PLEASANT VIEW
JAMES, FRANK D		ROBINSONVILLE	NC	28771	SWEET HOOKS
JAMISON, C W		WAYNESVILLE	NC	28786	BARBERVILLE
JAMISON, GLENDON H	1328 OELLWOOD RD	LENOIR	NC	28645	CLARKS CHAPEL
JAMISON, MICHAEL H	345 CLARKS CHAPEL ROAD	GREENSBORO	NC	27403	COLLEGE PARK
JARRARD, JAMES L	1601 WALKER AVE	OAK RIDGE	NC	27310	UNION GROVE
JARRARD, JAMES L	2129 BEESON ROAD	MARSHVILLE	NC	28103	UNION GROVE
JARVIS, EDDIE	ROUTE 4 BOX 144	WEAVERVILLE	NC	28787	PIKE FOREST
JARVIS, FRED	P O BOX 231	ROSEN	NC	28785	LONG HILLS
JEANS JRN, COY H	ROUTE 1 BOX 212	SHEBY	NC	28150	PLEASANT RIDGE
JENKINS JR, JOEL	198 PLEASANT RIDGE CH RD	TAYLORSVILLE	NC	28641	LITTLE RIVER
JENKINS, ARTHUR	ROUTE 6 BOX 95	FLETCHER	NC	28732	EMMAS GROVE
JENKINS, BILL	ROUTE 1 BOX 355	ASHEVILLE	NC	28804	PLEASANT HILL
JENKINS, ELBERT W	ROUTE 1 BOX 158-A	NORWOOD	NC	28128	SOUTH STANLY
JENKINS, MERRY E	ROUTE 1 BOX 61	FAYETTEVILLE	NC	28303	LAKE RHM
JENKINS, JOHN B	521 MAXINE	CONCORD	NC	28625	WIL-MAR PARK
JENKINS, WILLARD L	386 WIL-MAR STREET NW	TAYLORSVILLE	NC	28681	EAST TAYLORSVILLE
JENNINGS, GARY W	P O BOX 906	MORGANTON	NC	28655	BROOKWOOD
JENNINGS, WILLIAM L	ROUTE 11 BOX 49	WILMINGTON	NC	28602	IMMANUEL
JERNIGAN, ROBERT J	P O BOX 544	PILOT MOUNTAIN	NC	27041	NEW LIFE
JESSUP, KENNETH	ROUTE 2 BOX 397	BOONVILLE	NC	27011	NORTH OAK RIDGE
JESTER, ROY T	ROUTE 2 BOX 272-A	WELLSVILLE	NC	27612	WELLSVILLE
JETTON, RANDY P	114 LAWSONVILLE AVENUE	HENDERSVILLE	NC	28739	MAIN STREET
JEWETT, ALLEN B	P O BOX 208	CRAMERTON	NC	28032	CRAMERTON FIRST
JOHNS, EUGENE	159 8TH AVENUE	DENVER	NC	28037	WESTPORT
JOHNSON JR, C E	ROUTE 2 BOX 353	WILKESBORO	NC	28697	BRIER CREEK
JOHNSON, ALVIN	ROUTE 2 BOX 452	KERNERSVILLE	NC	27284	GOODWILL
JOHNSON, ARGLE	3108 PINEY GROVE RD	CARY	NC	27511	REEDY CREEK
JOHNSON, BRUCE WARNER	1029-D QUINCY CT	RALEIGH	NC	27607	RIDGE ROAD
JOHNSON, CARL	3616 MORNINGSIDE	VILAS	NC	28692	BEAVER DAM
JOHNSON, CARL M	ROUTE 2 BOX 128	VILAS	NC	28692	MABEL
JOHNSON, CARL M	ROUTE 2 BOX 128	ASHEBORO	NC	27203	GREYSTONE
JOHNSON, CECIL	P O BOX 2411	CROSSNORE	NC	28616	SUGAR MOUNTAIN
JOHNSON, DAVID G	P O BOX 235	JACKSONVILLE	NC	28540	SPANTS
JOHNSON, EVAN R	901 HENDERSON DR	SPINDLE	NC	28160	MAIN STREET
JOHNSON, GUY	619 E MAIN ST	MOUNT AIRY	NC	27030	ANTIOCH
JOHNSON, I TOMMY	ROUTE 6 BOX 71	MONROE	NC	28110	OAKLAND
JOHNSON, J STUART	P O BOX 495/OAKLAND 8C	MOCKSVILLE	NC	27028	BEAR CREEK
JOHNSON, JACK	ROUTE 4	FRANKLIN	NC	28734	LONGVIEW
JOHNSON, JAMES F	ROUTE 2 BOX 122	CANDLER	NC	28715	WEST ASHEVILLE
JOHNSON, JAMES H	12 SEDGFIELD RD	RULES	NC	28668	WELLSVILLE
JOHNSON, JAY	ROUTE 1 YELLOW HILL 8P CH	ELKIN	NC	28621	OAK GROVE
JOHNSON, JOEL G	335 COLLINS RD	MARION	NC	28752	SOMMYVILLE
JOHNSON, JOHNNY	ROUTE 6	MOCKSVILLE	NC	27028	TORRENTINE
JOHNSON, JUDGE B	ROUTE 7 BOX 40	ELKIN	NC	28621	SALEM FORK
JOHNSON, LEE	ROUTE 1 BOX 324	MILLERS CREEK	NC	28651	MOUNTAIN VALLEY
JOHNSON, MACE	ROUTE 2	MAXTON	NC	28364	WHITES CREEK
JOHNSON, MERLE A	242 SHOE HEEL STREET	WILKESBORO	NC	27203	WILKESBORO
JOHNSON, MICHAEL	ROUTE 1 BOX 240	HICKORY	NC	28601	SWEETWATER
JOHNSON, RONALD	609 21ST ST SE	WINSTON-SALEM	NC	27107	GRIFFITH
JOHNSON, T ALAN	4162 WILMEAD DRIVE	GASTONIA	NC	28057	RIDGE
JOHNSON, WESTLE S	3818 OLD YORK ROAD	GREENSBORO	NC	27408	STEVENS MEMORIAL
JOLLY, DAN H	2407 RUNNING BROOK DRIVE	LUMBERTON	NC	28358	RAYNHAM
JOLLY, LEWIS	P O BOX 821	BOONE	NC	28607	GREENWAY
JONES JR, JAMES C	405 GREENWAY ROAD	GRAHAM	NC	27231	GRAHAM FIRST
JONES JR, RALPH E	P O BOX 777	ASHEVILLE	NC	28805	MOUNT OLIVE
JONES, A W	76 UTOPIA ROAD	WAYNESVILLE	NC	28693	BIG LAUREL
JONES, AMBROSE	ROUTE 1 BOX 97	WALLACE	NC	28666	WALLACE FIRST
JONES, AUBREY	102 MORNINGSIDE DRIVE	HAMLET	NC	28345	HERITAGE
JONES, B K	ROUTE 1 BOX 48-E	BEAR CREEK	NC	27207	HICKORY GROVE
JONES, BILL	ROUTE 2 BOX 39	FERGUSON	NC	28743	ROCK SPRING
JONES, RUSSEL	ROUTE 1 BOX 58	FUQUAY-VARINA	NC	27526	PINEY GROVE
JONES, C PAUL	P O BOX 664	HAYESVILLE	NC	28936	TRUETT MEMORIAL
JONES, CHESTER	1515 LIBERTY ST	OURHAM	NC	27703	ANGIER AVENUE
JONES, CRATE H	7306 PAWUCKETT RD	CHARLOTTE	NC	28214	GREENLAND AVENUE
JONES, DANNY W	ROUTE 4 BOX 105	RUTHERFORDTON	NC	28139	GRAYS CREEK
JONES, DAVID A	C/O ROUTE 1/LUSK CHPL BPT	HOT SPRINGS	NC	28743	LUCK CHAPEL
JONES, EARL	ROUTE 3 BOX 77	TAYLORSVILLE	NC	28671	MACEDONIA
JONES, ERVEL	1300 CAROLINA AVENUE	KANAWAPOLIS	NC	28091	MEMORIAL
JONES, HAROLD D	C/O 5424 UNION GROVE RD	KERNERSVILLE	NC	27284	SPANISH
JONES, JOHN D	ROUTE 3 BOX 431	WAYNESVILLE	NC	28786	RIVERSIDE
JONES, LARRY	625 ADAMS ST	FAYETTEVILLE	NC	28301	COOL SPRING
JONES, OLIVER B	P O BOX 895	ROBINSONVILLE	NC	28771	PAYTHOR CREEK
JONES, DNLAY	108 TAILWOOD DR	FOWELT CITY	NC	28043	WEST MEMORIAL
JONES, PERRY		LAUREL SPRINGS	NC	28646	
JONES, REEVES M		LUMBERTON	NC	28358	TURNPIKE
JONES, RED	ROUTE 6 BOX 4388	NEWLAND	NC	28657	CANE CREEK
JONES, RICHARD	ROUTE 3	ROWLAND	NC	28393	HARPERS FERRY
JONES, STEVE	ROUTE 1 BOX 417-A	WEST JEFFERSON	NC	28674	WAGONER
JONES, WAYNE	ROUTE 1 BOX 481	CLINTON	NC	28328	HOPKINS
JONES, WILLIAM J	ROUTE 1 BOX 1674	CLINTON	NC	28328	CLINTON FIRST
JONES, WILLIAM M	110 FOREST DR	ROBINSONVILLE	NC	28771	LONG CREEK
JORDAN, DILLARD	ROUTE 2 BOX 68-B	ROARING RIVER	NC	28669	DENNYVILLE
JORDAN, KENNETH	ROUTE 1 BOX 113	CHOCOWINITY	NC	28669	CHOCOWINITY FIRST
JORDAN, ROBERT	ROUTE 1 BOX 246	ROUSEMONT	NC	27572	RED MOUNTAIN
JORDAN, TOMMY	P O BOX 103				

JOYNER, ELMER LEE	P O BOX 389	RICH SQUARE	NC 27869	RICH SQUARE
JOYNER, GORDON LEE	ROUTE 3 BOX 235	MOCKSVILLE	NC 27028	FORK
JOYNER, NORMAN H	P O BOX 910	BETHEL	NC 27812	BETHEL
JUSTICE, C RAY	310 VINE ST	WHITEVILLE	NC 28472	TRINITY
JUSTICE, FRANKLIN	618 6TH ST	MARION	NC 28732	PINEY GROVE
JUSTICE, SHELTON	ROUTE 1 BOX 38A2	WARSAM	NC 28308	ALICE SPRINGS
KAHN, HARRY R	369 ARLINGTON ST EXT	ROCKY MOUNT	NC 27801	OAK VIEW
KEARSE, WILLIAM S	1320 ANN ST	ROCKINGHAM	NC 28379	CRESTVIEW
KEASLING, JERRY	ROUTE 2 BOX 137-A	ERWIN	TN 37650	UPPER RICE CREEK
KECK III, ERNEST R	ROUTE 4 BOX 32	ELIZABETH CITY	NC 27909	RIVERSIDE
KECK, WOMACK	1126 WEST 3RD ST	SILER CITY	NC 27344	BROOKDALE
KEEFE, LEON	3513 CLEARWATER DRIVE	FAYETTEVILLE	NC 28301	EUREKA
KEENER, CHARLIE	ROUTE 1 BOX 27	HICKORY	NC 28601	NEW HERRI
KEIGER, C REID	1181 ARCHDALE DR	CHARLOTTE	NC 28210	THOMASBORO
KELLER, W E	321 STROUD STREET	MARION	NC 28752	WEST MARION
KELLEY, ROBERT M	P O BOX 206	TYNER	NC 27980	CENTER HILL
KELLEY, ROBERT M	P O BOX 206	TYNER	NC 27980	GREAT HOPE
KELLY, FURMAN	ROUTE 3 BOX 183	PLYMOUTH	NC 27962	PINETOWN
KELLY, P A	PO DRAWER F	NEWPORT	NC 28570	NEWPORT
KENDALL, M H	P O BOX 456	MARS HILL	NC 27054	PAINT FORK
KENDRICK, OLEN	P O BOX 652	FOREST CITY	NC 28043	HAYNES MEMORIAL
KENNEDY, L RALPH	ROUTE 2 BOX 33	BEULAVILLE	NC 28518	CABIN
KENNEDY, PAUL S	PO BOX 397	SWANSBORO	NC 28584	SWANSBORO FIRST
KENNEDY, PAUL S	ROUTE 1	DUNN	NC 28334	SPRING BRANCH
KENNEDY, WAYNE DEWITT	P O BOX 337	BADIN	NC 28009	BADIN
KENNEY, DENNIS E	ROUTE 1 BOX 376	THOMASVILLE	NC 27360	RICH FORK
KERLEY, GRADY W	411 HAMMER ROAD	THOMASVILLE	NC 28686	MOUNT WILKES
KERNS, CHALMERS	P O BOX 575	ROWLAND	NC 28383	BENSON CHAPEL
KERR, DEWEY WINSTON	708 W MURRAY ST	OURHAM	NC 27704	HOLLOWAY STREET
KERR, WARREN E	4245 OLD LEXINGTON RD	WINSTON-SALEM	NC 27107	NEW FRIENDSHIP
KEY, DAVID	ROUTE 6 BOX 242	NORTH WILKESBORO	NC 28659	DAVIS MEMORIAL
KEY, DAVID	ROUTE 1 BOX 219	ARARAT	NC 27007	MOUNT ZION
KEY, HOBERT	ROUTE 6 BOX 48	NORTH WILKESBORO	NC 28639	NORTHSHIDE
KEY, J E	ROUTE 1	MILLERS CREEK	NC 28651	MOUNT SINAI
KEY, PAUL W	ROUTE 2 BOX 102	PILOT MOUNTAIN	NC 27041	JESSUP GROVE
KIKER, JOE LEE	ROUTE 7	MONROE	NC 28110	COMMUNITY
KILBY, ROY L	ROUTE 3 BOX 336	CANTON	NC 28716	BETHEL
KIM, SEI HUN	1015-D HUNTING RIDGE ROAD	RALEIGH	NC 27609	KOREAN
KIMBERLIN, J W	ROUTE 1 BOX 156	TODD	NC 28684	PINE FORK
KIME, DAVID	ROUTE 5 BOX 362-C	JACKSONVILLE	NC 28540	BETHLEHEM
KINCAID, BILLY L	2034 HERITAGE COURT	ASHEBORO	NC 27203	BALFOUR
KINCAID, C M	BOX C-18-6 CEDAR VALLEY	HUDSON	NC 28638	PEOPLE HILL
KINCAID, CARL	507 S IREDELL AVE	SPENCER	NC 28159	COMMUNITY
KING JR, WILLIAM O	1110 GROVEWOOD DR	CHARLOTTE	NC 28208	HUDSON CHAPEL
KING, H PHILLIP	1205 MAIN AVE DR NW	HICKORY	NC 28601	WEST HICKORY
KING, HAROLD	ROUTE 1 BOX 233	VALE	NC 28168	REEPSVILLE
KING, J FRED	ROUTE 5 BOX 260	GASTONIA	NC 28052	SUNSET FOREST
KING, JAMES H	ROUTE 2 BOX 294	OLDFORT	NC 28762	BETHLEHEM
KING, JOE H	707 S CAROLINA AVE	SPENCER	NC 28159	TRINITY
KING, L LAMAR	3100 COVEWOOD	HIGH POINT	NC 27260	HIGH POINT FIRST
KING, LARRY	ROUTE 2 BOX 285	WENDELL	NC 27591	BETHANY
KING, NELSON	ROUTE 1 BOX 382-A	ASH	NC 28420	PROSPECT
KING, NELSON	ROUTE 1 BOX 382-A	ASH	NC 28420	RIVERSIDE
KING, OTTIS L	P O BOX 148	ATKINSON	NC 28421	ATKINSON
KINGSLEY, JAMES R	15 BAKER DRIVE	ASHEVILLE	NC 28906	ERWIN HILLS
KINKLAU, CLIFTON M	P O BOX 431	RUTHERFORD COLL	NC 28671	CONNELLY SPGS FIRST
KINLAW, JERRY	P O BOX 459	ROSE HILL	NC 28458	ROSE HILL
KIRBY JR, C A	ROUTE 4 BOX 294	SHELBY	NC 28150	DOURLE SPRINGS
KIRBY, ROBERT W	ROUTE 10 BOX 752	LENOIR	NC 28645	SETZER CREEK
KIRKLAND, CHARLES	P O BOX 426	FAISON	NC 28341	FAISON
KIRKSEY, FLOYD	ROUTE 6 BOX 525	LINCOLNTON	NC 28092	MASSAPOAG
KIRSH, RONALD M	ROUTE 5 BOX 75	BONVILLE	NC 27213	BONLE
KNIGHT, GEORGE N	P O BOX 199	DELCO	NC 28436	DELCO FIRST
KNIGHT, HOWARD	100 HARBOR DRIVE	MOREHEAD CITY	NC 28557	OPEN DOOR
KNIGHT, LEARY	ROUTE 10 BOX 425	SANFORD	NC 27330	JUNIPER SPRINGS
KNIGHT, RALPH W	900 SIXTEENTH ST	GREENSBORO	NC 27405	SIXTEENTH STREET
KNOWLES, LARRY A	P O BOX 246	RIEGELWOOD	NC 28456	RIEGELWOOD
KNOWLES, N GURTIS	ROUTE 2 BOX 141	PITTSBORO	NC 27312	MOUNT OLIVE
KODITZ, LIBERTY V	716 JUNIPER ST	ROCKINGHAM	NC 28379	SARDIN
KUYKENDALL, DUANE	ROUTE 9 BOX 542	MORGANTON	NC 28655	AMHERST
KUYKENDALL, O L	ROUTE 2	MARION	NC 28752	ZION HILL
KUYKENDALL, ROBERT	334 HONEYSUCKLE DR	HENDERSONVILLE	NC 28739	OUNNS CREEK
LAIL, RALPH	1201 HIGHWAY 150 E	SHELBY	NC 28150	BUFFALO
LAMB, EARL	ROUTE 3 BOX 216	TARBORO	NC 27896	PENDERS CHAPEL
LAMB, JAMES	112 HARBIN DR	SWANNANDA	NC 28778	GRACE
LAMB, JAMES	112 HARBIN DR	SWANNANDA	NC 28778	SPRING MOUNTAIN
LAMB, TOMMY	P O BOX 171	OILLARD	GA 30537	BLACK MOUNTAIN
LAMBERT, BOYD L	6850 MONROE RD	CHARLOTTE	NC 28212	EAST
LAMBERT, JAMES M	305 SPRING STREET	BOORE	NC 28607	
LAMBERT, KENNETH	ROUTE 1 BOX 331	TAYLORSVILLE	NC 28681	BETHLEHEM
LAMBERT, SEBASTO	BOX 651	MARS HILL	NC 28754	PINEY MOUNTAIN
LAMBERT, THOMAS H	ROUTE 1 BOX 47	BOLIVIA	NC 28622	HILL CREEK
LAMBETH, JULIUS H	5107 AINSWORTH DRIVE	GREENSBORO	NC 27410	ROLLING ROADS
LAMM, THOMAS E	C/O NEW LIGHT BPT CH/RT I	WAKE FOREST	NC 27587	NEW LIGHT
LANCASTER, LANOIS W	ROUTE 3 BOX 910	SHALLOTTE	NC 28459	SHALLOTTE FIRST
LANCASTER, LEON L	ROUTE 2 BOX 259-A	WHITEVILLE	NC 28472	WHITE MARSH
LANCE, KENNETH	ROUTE 1	NEWLAND	NC 28657	POWDERMILL
LAND, EUGENE W	906 RHODES AVE	KINGS MOUNTAIN	NC 28086	KINGS MOUNTAIN SECOND
LAND, JESSE	P O BOX 303	KURE BEACH	NC 28449	KURE BEACH FIRST
LAND, TONY	294 WINTERHAVEN DR	TAYLORSVILLE	NC 28681	MOUNT OLIVE
LANDRETH, BILL	P O BOX 846	HENDERSONVILLE	NC 28793	LOCUST GROVE
LANDRETH, RUSSELL	ROUTE 4 BOX 246	HENDERSONVILLE	NC 28739	WITTEWATER
LANE, MICHAEL RAY	ROUTE 2 BOX 169	STATE ROAD	NC 28676	POPLAR SPRINGS
LANEY, HOWARD	ROUTE 5 BOX 641-B	NORTH WILKESBORO	NC 28659	FAIRMONT
LANGFORD, HOYLE E	ROUTE 4 BOX 79	FAIRMONT	NC 28340	BALTIMORE
LANGFORD, HOYLE E	ROUTE 4 BOX 79	FAIRMONT	NC 28340	OAKTON
LANGFORD, JAMES E	P O BOX 649	AMOSKIE	NC 27910	AMOSKIE FIRST
LANGLEY, GEORGE W	ROUTE 3 BOX 489	BLADENBORO	NC 28320	ABBOTTSBURG
LANGSTON JR, M THOMAS	501 JULIAN AVENUE	HIGH POINT	NC 27263	ARCHAOLE FIRST
LANGSTON, BOBBY	ROUTE 1 BOX 662-L	CLAREMONT	NC 28610	OXFORD
LANIER, BRUCE	ROUTE 1 BOX 94-B	TABOR CITY	NC 28463	GALEED
LANIER, H ELLIS	702 EASTWOOD ROAD	WILMINGTON	NC 28403	COLLEGE ACRES
LANIER, J EARL	ROUTE 1 BOX 250-B	CLARENDON	NC 28432	IRON HILL
LARISCY III, HORACE W	ROUTE 3 BOX 112	OXFORD	NC 27565	KNOTTS GROVE
LARK, MARION O	P O BOX 1633	HENDERSON	NC 27536	HENDERSON FIRST
LARRIMORE, JOE	BOX 1463	NEW BERN	NC 28560	NEW BERN FIRST
LARSEN, NELLIS	P O BOX 332	LOGCREST	NC 28770	LOGCREST
LASSITER, CHARLES L	ROUTE 1 BOX 74-B	CAMERON	NC 28376	PINEWOOD
LASTER, JAMES E	ROUTE 1 BOX 221	AUTRYVILLE	NC 28318	BAPTIST CHAPEL
LATTA, PHILLIP	ROUTE 3 BOX 159	GRANITE FALLS	NC 28630	POOVEYS GROVE
LATTA, ROBERT	1024 STACK ROAD	MONROE	NC 28110	MACEODNIA
LATTIMORE, BOYD	ROUTE 6 BOX 260	TAYLORSVILLE	NC 28681	SMYRNA
LATTIMORE, ROBERT A	2406 CAUDLE STREET	GERMANTON	NC 27019	GERMANTON
LAVIN, THOMAS	7026 REDBOUR CIRCLE	CHARLOTTE	NC 28214	WESTSIDE
LAWHORNE, ALFRED EUGENE	ROUTE 6 BOX 535-AA	GREENSBORO	NC 27405	BUCHANAN
LAWING, CECIL E	200 WALKER ROAD	MORGANTON	NC 28655	CARSWELL MEMORIAL

LAWSON, PAUL R	ROUTE 2 BOX 123	MORAVIAN FALLS	NC	28634	SHARON WALKER
LAWSON, JAY	107 LAMONT STREET	BELHAVEN	NC	27810	BELHAVEN
LAYMON, ALLEN	15 N 5TH AVENUE	WILMINGTON	NC	28401	WILMINGTON FIRST
LEACH, JOE	ROUTE 1 BOX 333	SOPHIA	NC	27350	HILLSVILLE
LEARY, BILLY C	ROUTE 1 BOX 275	WILSON	NC	27893	NEW HOPE
LEATHERS, WILLIAM W	P O BOX 804	ROCKINGHAM	NC	28870	ROCKINGHAM FIRST
LEBETTER, DONALD	P O BOX 137	LANDALE	NC	28090	NEW BETHEL
LEOFORD, CHARLES	P O BOX 484	DALLAS	NC	28034	LONG CREEK MEMORIAL
LEOFORD, CLAUDE	ROUTE 2 BOX 486	FRANKLIN	NC	28734	WEST UNION
LEOFORD, CRANVAL	ROUTE 4	HAYESVILLE	NC	28904	SWEETWATER
LEOFORD, DON	ROUTE 2 BOX 123	FRANKLIN	NC	28734	OAK DALE
LEOFORD, RAY	P O BOX 1342	LYNN	NC	28750	PACOLET
LEOFORD, RONDA	ROUTE 2	HAYESVILLE	NC	28904	NEW BETHEL
LEE JR, RALPH	ROUTE 1	LAKE TOXAWAY	NC	28747	OAK GROVE
LEE, C H	ROUTE 1 BOX 125-A	NEWTON GROVE	NC	28366	BEULAH
LEE, CALVIN	ROUTE 1 BOX 930	TARBORO	NC	27886	CALVARY
LEE, DOUGLAS D	ROUTE 2 BOX 328	BREVARO	NC	28712	CATHEYS CREEK
LEE, JASON	445 PEACHTREE ST	ALBEMARLE	NC	28001	ANTIOCH
LEE, JOHN D	ROUTE 1 BOX 560	TAYLORSVILLE	NC	28681	GRACE
LEE, MICHAEL	C/O 101 ANITA FORTE DR	SWANSDORO	NC	28584	CAPE CARTERET
LEEK, JOHN	ROUTE 3 BOX 82	WEST JEFFERSON	NC	28694	LAUREL KNOB
LEFLER, LARRY E	ROUTE 3 BOX 249-A	HAMPIONVILLE	NC	27020	OAK GROVE
LEGACY, JOSEPH E	ROUTE 1 BOX 78	CASTALIA	NC	27816	CEDAR ROCK
LEGUIRE, HARVEY	ROUTE 2	BRYSION CITY	NC	28713	MIDWAY
LEHMAN, GAYLORD	1501 SUNSET AVENUE	ROCKY MOUNT	NC	27801	LAKEVIEW
LEIGH, BAXTER J	ROUTE 2 BOX 458	LUMBERTON	NC	28358	ZION'S TABERNACLE
LEMLEY, CHARLES R	400 E JACKSON ST	MEBANE	NC	27102	MEBANE FIRST
LEMLY, MICHAEL J	ROUTE 1 BOX 626	WEST JEFFERSON	NC	28694	BALD MOUNTAIN
LENNON, JAMES E	ROUTE 1 BOX 10	DELCO	NC	28436	BETHEHEM
LEONARD, JOE	624 AMOS STREET	ROCKY MOUNT	NC	27801	ARLINGTON STREET
LEONARD, ROBERT	PEARL AVENUE	CONCORD	NC	28025	SOUTHSIDE
LETHCOE, CHARLES	1523 NORTH ELKIN DR	CONCORD	NC	28021	ELKIN VALLEY
LEWIS, DAVID	ROUTE 1 BOX 452	ELM CITY	NC	27622	LEND
LEWIS, HAROLD	ROUTE 2 BOX 311	ERWIN	TN	37650	BIG LAUREL
LEWIS, JOHN M	99 N SALISBURY ST	RALEIGH	NC	27603	RALEIGH FIRST
LEWIS, STEVE	ROUTE 2 BOX 1448	DXFORD	NC	27565	CORINTH
LIGA, KENNETH	ROUTE 9/PRICE DAIRY ROAD	MONROE	NC	28110	BENTON HEIGHTS
LINDSAY, ROY	STAR ROUTE	BRYSION CITY	NC	28713	BETHEL HILL
LINDSEY, LAWRENCE	ROUTE 4 BOX 108	ASHEVILLE	NC	28865	UNION
LINDSEY, MAX	ROUTE 2 BOX 585	BRYSION CITY	NC	28713	ALARKA
LINDBERGER, T A	ROUTE 1 BOX 232-C	CONNELLY SPRINGS	NC	28612	HENDERSONVILLE FIRST
LINER, RICH	312 5TH AVE WEST	HENDERSONVILLE	NC	28739	PLEASANT GROVE
LINGAFELT, GLENN	ROUTE 12 BOX 163	MORGANTON	NC	28653	STANHOPE
LINK, JOHN R	BOX 367	SPRING HOPE	NC	27882	MOUNT HEBRON
LINK, PERRY	ROUTE 5	TAYLORSVILLE	NC	28681	BIG ROCK
LINKER, LARRY	ROUTE 1 BOX 354	AKAORORO	NC	28129	WILLIAMS SPRINGS
LINNENS, T MAX	P O BOX 161	BOILING SPRINGS	NC	28017	SHAW'S CREEK
LINVILLE, RAY	ROUTE 4 BOX 14	HENDERSONVILLE	NC	28739	HILLCREST
LISK, DONALD K	ROUTE 1 BOX 785	MONROE	NC	28110	SALUDA FIRST
LITAKER, W MICHAEL	P O BOX 95	SALUDA	NC	28773	FLITCHER MEMORIAL
LITTLE, DANIEL	P O BOX 37	JEFFERSON	NC	28640	LOWER BIG PINE
LITTLE, DANNY	ROUTE 1 MACEDONIA RD	ASHEVILLE	NC	28804	MOUNT OLIVE
LITTLE, DAVID	504 SYCAMORE RD	WOODFIN	NC	28094	CALVARY
LITTLE, EVERETTE	ROUTE 1 BOX 239	CRUMPLER	NC	28617	SPRING GARDEN
LITTLE, HENKLE M	P O BOX 254	TAYLORSVILLE	NC	28681	PLEASANT HILL
LITTLE, R BLAIR	ROUTE 2 BOX 54-K	NEW BERN	NC	28560	SOUTH RIVER
LITTLE, ROY M	ROUTE 3 BOX 225-A	CARTHAGE	NC	28327	KELFORD
LIVINGSTON, ROBERT B	ROUTE 2 BOX 61-A	STATESVILLE	NC	28677	LIVE OAK
LLOYD, RICHARD	P O BOX 37	KELFORD	NC	27847	CORINTH
LOCK, HOYT	ROUTE 1 BOX 45-B	ZEBULON	NC	27597	SHELBY SECOND
LOCKABY, GENE	ROUTE 1 BOX 269	SHELBY	NC	28150	BUFFALO SHOALS
LOCKABY, W J	411 PEACH ST	LINCOLNTON	NC	28092	WEST LENOIR
LOCKEE, FRANK	306 WEST 2ND STREET	LENOIR	NC	28645	NEW BETHEL
LOCKEE, JAMES	209 ABLINGDON ROAD	CLINTON	NC	28328	CLONIA ROAD
LOCKLEAR, CHARLES P	ROUTE 1 BOX 78-0	CLINTON	NC	28328	BEULAH
LOCKLEAR, GEORGE	202 RED ROAD	CASTONIA	NC	28328	TABERNACLE
LOCKLEAR, MANFORD	ROUTE 1 BOX 360	ROWLAND	NC	28383	PEE DEE CHAPEL
LOCKLEAR, NASH	ROUTE 3 BOX 203	MAXTON	NC	28364	NEW POINT
LOCKLEAR, RONALD	ROUTE 5 BOX 281	LUMBERTON	NC	28358	BURNT SWAMP
LOCKLEAR, SANFORD	ROUTE 1 BOX 178	PEMBROKE	NC	28372	OAK GROVE
LOCKLEAR, TILFORD	ROUTE 2 BOX 86	PEMBROKE	NC	28372	ST JAMES
LOCKLEAR, WADE	ROUTE 1 BOX 461	RED SPRINGS	NC	28377	ENGELHARD
LOCKLEAR, WINFRED	ROUTE 1 BOX 342	PEMBROKE	NC	28372	MOUNTAIN GROVE
LOFTIS, RONALD WILSON	P O BOX 298	FAYETTEVILLE	NC	28302	LIBERTY HILL
LOFTUS, BILL	P O BOX 202	ENGELHARD	NC	27824	SALEM
LOMAX, THOMAS	ROUTE 2 BOX 263	GRANITE FALLS	NC	28630	FAIRVIEW
LONG, C GARY	ROUTE 2 BOX 402-C	ALBEMARLE	NC	28001	LONGWOOD
LONG, C GRADY	ROUTE 5 BOX 418	APEX	NC	27502	CAMP BRANCH
LONG, DANNY	ROUTE 2 BOX 391	CANTON	NC	28016	EMMANUEL
LONG, GARLAND	ROUTE 4 BOX 310	WHITEVILLE	NC	28462	THRIFT
LONG, GARLAND	ROUTE 4 BOX 272	WHITEVILLE	NC	28472	PINEY GROVE
LONG, LINDY W	131 MCCORD ST	CHARLOTTE	NC	28216	CHERRYVILLE SECOND
LONGSHORE JR, E GUY	ROUTE 14 BOX 203-B	CHARLOTTE	NC	28214	NEBO FIRST
LOSSIAH, ABLE	ROUTE 1	CHEROKEE	NC	28719	MISSIONARY RIDGE
LOVE, KEITH	202 MOUSER STREET	CHERRYVILLE	NC	28021	PROSPECT
LOVELACE, CECIL	210 HARMON GROVE ROAD	NEBO	NC	28761	LITTLE RICHMOND
LOVELACE, DONALD	ROUTE 6 BOX 181-A	MORGANTON	NC	28655	WATAUGA
LOWDER, EDWARD	ROUTE 1 BOX 130-M	NEW LONDON	NC	28127	CHAPEL GROVE
LOWE, J V	P O BOX 282	ODDSON	NC	27017	LOWER CHAPEL
LOWE, RAY	42 MARTHA LANE	FRANKLIN	NC	28734	WEST END
LOWERY, JAMES A	3905 GRAYWOOD DRIVE	GASTONIA	NC	28052	MATTHEWS
LOWERY, JOSEPH	ROUTE 1 BOX 146-A	RAEFORD	NC	28372	ELK SPUR
LOWRY, WELTON	ROUTE 2 BOX 248	PEMBROKE	NC	28372	BOILING SPG LAKES 1ST
LUCAS, JOHN W	P O BOX 248	MATTHEWS	NC	28105	FAIR BLUFF
LUFFMAN, LEROY M	402 PLEASANT HILL DRIVE	ELKIN	NC	28621	CATFORD'S
LUMSDEN, AVERY	BOILING SPRING LAKES	SOUTHPORT	NC	28661	LANDALE
LUNNON, RAY L	P O BOX 435	FAIR BLUFF	NC	28639	BIG LEVEL
LUTZ, JACK H	ROUTE 1 BOX 276	MERRY HILL	NC	27957	CLAREMONT FIRST
LYLES, JACK B	3505 LANDALE DRIVE	GREENSBORO	NC	27408	TURKEY FORD
LYNCH, GEORGE W	ROUTE 1 BOX 149	MILL SPRING	NC	28756	PHILADELPHIA
LYNCH, KENNETH	P O BOX 489	CLAREMONT	NC	28610	UNION GROVE
LYONS, AMOS	ROUTE 2 BOX 357	ELKIN	NC	28621	POLKTON
MABRY, DWIGHT	ROUTE 2	STANFIELD	NC	28163	MOUNT CALVARY
MABRY, JERRY	ROUTE 1 BOX 402	ALBEMARLE	NC	28001	CENTER GROVE
MABRY, STEVE	P O BOX 6	ALBEMARLE	NC	28135	POWELLVILLE
MACE, BITLY R	ROUTE 4 BOX 611	MORGANTON	NC	28655	BIBLE GOSPEL
MACE, JACK H	P O BOX 5	POWELLVILLE	NC	27967	PEARL
MACE, JACK H	P O BOX 5	POWELLVILLE	NC	27967	CLARK CREEK
MACE, PAUL E	ROUTE 3 BOX 878	CONNELLY SPRINGS	NC	28612	ENON
MACE, TED	ROUTE 1 BOX 12	IRON STATION	NC	28080	NORTH CLINTON AVENUE
MADON, JAMES	ROUTE 2 BOX 284	ASTORIA	NC	28717	WEST HENDERSONVILLE
MADON, TOMMY	P O BOX 342	PENROSE	NC	28766	Pritchard Memorial
MAGILL, GEORGE FURMAN	ROUTE 7 BOX 130	DUNN	NC	28334	HEALING SPRINGS
MAGNET, CHARLES E	425 HEBRON STREET	HENDERSONVILLE	NC	28739	
MAGUIRE, JACK	1115 SOUTH BOULEVARD	CHARLOTTE	NC	28203	
MAHAFFEY, GARRETT	ROUTE 1	TOWN	NC	28684	

MAJETTE, L DEAN	ROUTE 5 BOX 69	RUTHERFORDTON	NC	28139	GREEN HILL
MALONE, CLARENCE	ROUTE 1 BOX 169	UNION GROVE	NC	28689	MOUNT CARMEL
MALPASS JR, HERMAN M	P O BOX 367	LAUREL HILLS	NC	28351	LAUREL HILL
MANESS, BENNIE	ROUTE 1 BOX 208	CARTHAGE	NC	28327	PINE GROVE
MANGUM, ERNEST	MAGNOLIA DRIVE	RANOLEMAN	NC	27317	MOUNT LEBANON
MANGUM, J C	ROUTE 6 BOX 618-A	ASHEBORO	NC	27203	CENTRAL FALLS
MANN, HOWARD H	ROUTE 3 BOX 303	CANOLER	NC	28715	PINEHILL VIEW
MANN, JOHN A	P O BOX 237	KENLY	NC	27542	KENLY
MANN, ROBERT C	1006 EDGEWOOD DR	BOONE	NC	28607	BOONE FIRST
MANSFIELD, JACK	ROUTE 7 BOX 115	MOORESVILLE	NC	28115	SOUTHSIDE
MANSFIELD, JACK	546 S ACADEMY ST	MOORESVILLE	NC	28115	PENINSULA
MANSFIELD, JESSE R	P O BOX 457	VASS	NC	28394	VASS FIRST
MARTIN, H EVERETT	ROUTE 2 BOX 25	ROCKY MOUNT	NC	28701	WEST EDGECOMBE
MARKS, W FRANK	4319 MAUREEN DR	CHARLOTTE	NC	28235	EAST HILLS
MARSH, WALTON L	ROUTE 2 BOX 468	HENDERSONVILLE	NC	28739	FRUITLAND
MARSHALL JR, EDWIN	138 SUMMIT AVE	RALEIGH	NC	27603	CARALEIGH
MARSHALL, AVERY L	ROUTE 1 BOX 434	PROVIDENCE	NC	27315	OLD LEA BETHEL
MARSHALL, CLARENCE	P O BOX 306	HILLSVILLE	VA	24343	ROCK HILL
MARSHALL, GARY L	ROUTE 5	STATESVILLE	NC	28617	MOUNT VERNON
MARTIN JR, BEN	ROUTE 7 BOX 236-F	FAYETTEVILLE	NC	28306	BLADEN UNION
MARTIN, ALTON	P O BOX 255	POLKVILLE	NC	28136	POLKVILLE
MARTIN, BOBBY	ROUTE 4, BOX 246B	MARSHVILLE	NC	28103	FAULKS
MARTIN, BRUCE	P O BOX 163	ELON COLLEGE	NC	27244	ELON COLLEGE FIRST
MARTIN, DALE R	ROUTE 8 BOX 341	REDSVILLE	NC	27320	CALVARY
MARTIN, DONALD J	ROUTE 1 BOX 579	LINCOLNTON	NC	28092	TEMPLE
MARTIN, MERLE	ROUTE 1	WHITE OAK	NC	28399	WHITE OAK
MARTIN, R L	ROUTE 3 BOX I	BLAIRSVILLE	GA	30512	SOUTH END
MARTIN, RICHARD	P O BOX 90	ICARAO	NC	28666	ICARAO FIRST
MARTIN, TOMMY C	2005 NORTH MAIN STREET	HENDERSONVILLE	NC	28739	MOUNTAIN VIEW
MASHBURN, DAVID	1503 NORTH WALNUT STREET	LUMBERTON	NC	28358	SADDLE TREE
MASHBURN, KEN	P O BOX 964	BURNSVILLE	NC	28714	SHOAL CREEK
MASLIN, ROGER	7500 WHITMIRE LANE	CHARLOTTE	NC	28212	WILSON GROVE
MASON JR, ROY O	P O BOX 92	NEW HILL	NC	27562	NEW HILL
MASON, BILLY	ROUTE 3 BOX 332-0	STATESVILLE	NC	28677	NEW BETHANY
MASON, FLAKE	126 PIONEER DRIVE	MOUNT AIRY	NC	27034	MOUNT CARMEL
MASON, HERSCHEL	RT 1/JUNALUSKA BAPTIST CH	ANDREWS	NC	28901	JUNALUSKA
MASON, RICHARD	ROUTE 1	OLD FORT	NC	28762	GREENLEE
MASSEY, FELTON	ROUTE 9 BOX 565	BURLINGTON	NC	27215	GLENCOE
MASSINGALE, VERNON	702 W WEBSTER DR	DUNN	NC	28334	FAITH
MATHESON, R DALE	1101 N MAIN STREET	LOWELL	NC	28098	WOODLAWN
MATHEWS, DAVID	ROUTE 1 BOX 111-A	MARS HILL	NC	28754	WHITE OAK
MATHEWS, NEO L	605 EAGLEBROOK DRIVE	GASTONIA	NC	28052	PARKWOOD
MATHIS, G W	ROUTE 1 BOX 100	MCCAYNESVILLE	GA	30353	MACEDONIA
MATHIS, GREGGORY T	403 RUTLEDGE DRIVE	HENDERSONVILLE	NC	28739	MUD CREEK
MATHIS, HARVEY	ROUTE 2	NORTH WILKESBORO	NC	28659	STONEY RIDGE
MATTHEWS, RAYMOND	ROUTE 1	CHEROKEE	NC	28719	TOWSTRING
MATTOCKS JR, E G	ROUTE 1	NEWTON GROVE	NC	28366	NEWTON GROVE
MATTOX, JAMES O	P O BOX 839	RUTHERFORDTON	NC	28139	RUTHERFORDTON FIRST
MAUNEY JR, PAUL B	ROUTE 4 BOX 652	MARION	NC	28752	PLEASANT GARDENS
MAUNEY, FRED	301 NORTH POST RD	SHELBY	NC	28150	ELIZABETH
MAXWELL, DARRYL E	P O BOX 1287	TRYON	NC	28782	TRYON FIRST
MAY, HUEL	2424 COLGATE DR	FAYETTEVILLE	NC	28304	ANTIOCH
MAY, JAMES L	ROUTE 2 BOX 394	BLADENBORO	NC	28320	CENTER ROAD
MAY, NATHAN L	ROUTE 6 BOX 241	LINCOLNTON	NC	28092	RIVER VIEW
MAY, RALPH	ROUTE 5 BOX 458	MORGANTON	NC	28655	ZION
MAYBERRY, C A	ROUTE 13 BOX 240	STATESVILLE	NC	28677	FRIENDSHIP
MAYNARD, O L	ROUTE 2 BOX 40/UP GRS BRH	ASHEVILLE	NC	28804	EBENEZER
MAYNARD, WILLIAM N	P O BOX 322	CUMBERLAND	NC	28331	LIGERTY
MAYNOR, KING	ROUTE 3 BOX 760	LUMBERTON	NC	28358	PLEASANT VIEW
MCCALISTER, JAMES P	ROUTE 6 BOX 241	RALEIGH	NC	27612	LEESVILLE
MCCALL, JAMES CLEO	ROUTE 1 BOX 112	BALSAM GROVE	NC	28708	SHOAL CREEK
MCCALL, PHILLIP	P O BOX 56	COFIELD	NC	27922	HELY SPRINGS
MCCALL, RAY	P O BOX 34	WEBSTER	NC	28788	WEBSTER
MCCARSON, FRANKLIN J	103 WADE STREET	WARSAW	NC	28398	CALVARY
MCCARTY, JOHNNY	STAR ROUTE	LENOIR	NC	28645	NEW HOPWELL
MCCLELLAN, ROLAND	P O BOX 179	CROSSMORE	NC	28616	GREEN VALLEY
MCCLENNON, ROBERT	P O BOX 3003	OURHAM	NC	27705	WATTS STREET
MCCLEURE, HAYES	ROUTE 1	LAUREL SPRINGS	NC	28644	OSBORNE MEMORIAL
MCCLEURE, TIM	2425 MONTROSE DR	GASTONIA	NC	28052	SOUTHSIDE
MCCOLLUGH, O H	P O BOX 130	NEWLSTON	NC	27849	NEWLSTON FIRST
MCCOARY, FINLEY	TURBY FILL ROAD	NEWLAND	NC	28637	CHESTNUT DALE
MCCOY, CHARLIE	C/O ROUTE 1 BOX 551	CRUMPLER	NC	28617	CHESTNUT HILL
MCCOY, HERBERT	ROUTE 1 BOX 191	ZIONVILLE	NC	28698	PLEASANT GROVE
MCCRACKEN, LARRY	1296 RIDGE RD	ROXBORO	NC	27573	NORTH ROXBORO
MCCRACKEN, RONALD	P O BOX 966	OLD FORT	NC	28762	OLD FORT FIRST
MCCRARY, ROBERT P	ROUTE 3 BOX 333-A	OXFORD	NC	27565	PEACES CHAPEL
MCCURRY, BOB	ROUTE 2 BOX 294	BAKERSVILLE	NC	28705	SPRING CREEK
MCDANIEL, BOBBY	ROUTE 3 BOX 53A	SILER CITY	NC	27344	RIVES CHAPEL
MCDANIEL, CARLTON	115 BRUCEMONT DRIVE	GARNER	NC	27529	HIGHLAND
MCDANIEL, LELAND L	P O BOX 202	TRENTON	NC	28585	SOUTH CREEK
MCDANIEL, VERNON B	P O BOX 936	ASHEBORO	NC	27203	ASHEBORO FIRST
MCDARTS, TOMMY	ROUTE 3 BOX 114-A	HILLSBOROUGH	NC	27278	CANE CREEK
MCDONALD, HAROLD	202 NORTH SECOND ST	ALBEMARLE	NC	28001	ALBEMARLE FIRST
MCDOWELL, BOBBY	ROUTE 2 BOX 61	RAEFORD	NC	27176	LOVE GROVE
MCDOWELL, CHARLES	ROUTE 4 BOX 470	HICKORY	NC	28601	WILKIES GROVE
MCDOWELL, GEORGE M	ROUTE 1 BOX 113-B	REIOSVILLE	NC	27320	BEAVER ISLAND
MCDOWELL, GILBERT W	P O BOX 2003	SANFORD	NC	27330	JONESBORO HEIGHTS
MCDOWELL, JAMES M	FGO NORTH BOYLAN AVENUE	RALEIGH	NC	27603	NORTH STREET
MCDONALD, ALTON H	P O BOX 5443	GREENSBORO	NC	27403	GREENSBORO FIRST
MCGHEES, JAMES M	206 N THIRD STREET	SANFORD	NC	27330	EAST SANFORD
MCGINNIS, S T	ROUTE 7 BOX 652-A	FRANKLIN	NC	28734	CARTOOGECHAPE
MCGUGAN JR, JOSEPH H	ROUTE 2 BOX 76	HALIFAX	NC	27839	COMMUNITY CENTER
MCGUGAN, DAVIO	PO BOX 686	RED SPRINGS	NC	28377	BACK SWAMP
MCGUGAN, DAVID B	P O BOX 686	RED SPRINGS	NC	28377	PLEASANT HOPE
MCGUIRE, DARRELL	ROUTE 4 BOX 340	HICKORY	NC	28601	SOUTH FORK
MCGINNIS, TERRY O	ROUTE 4 BX 600/CUMMOCK RD	SANFORD	NC	27330	CUMMOCK
MCINTYRE, DON	ROUTE 4 BOX 53	ASHEBORO	NC	27203	THE CROSS ROAD
MCKEE, B J	113 NORTH HARVEY STREET	WASHINGTON	NC	27889	WASHINGTON FIRST
MCKEEL, JUSTUS	P O BOX 255	RAMSEUR	NC	27316	RAMSEUR FIRST
MCKEITHAN JR, HOMER	301 BUCKNER DRIVE	WILMINGTON	NC	28403	
MCKEITHAN, ALLEN	5409 WIDGON DRIVE	WILMINGTON	NC	28403	MURRAY MEMORIAL
MCKEITHAN, GEORGE O	ROUTE 4 BOX 167	RAEFORD	NC	28376	HILLCREST
MCKINNEY, ALLEN	251 GARDEN CREEK RD	ASHEBORO	NC	28752	GARDEN CREEK
MCKINNEY, CLARK	ROUTE 6 BOX 853	MARION	NC	28752	BLACK MOUNTAIN
MCKINNEY, DONALD J	1975 BOSTON RD	ROXBORO	NC	27573	CA-VEL
MCKINNEY, ERBY	1052 BLUEFIELD AVENUE	ELIZABETHTON	TN	37643	YELLOW MOUNTAIN
MCKINNEY, JERRY O	1478 WHITE OAK AVENUE	ALBEMARLE	NC	28001	WEST ALBEMARLE
MCKINNISH, JIMMY	208 REED DRIVE	ELST FLAT ROCK	NC	28726	ZION HILL
MCLAIN, IKE	314 FOREST HEIGHTS DRIVE	MARION	NC	28752	HANKINS
MCLAURIN, DAVID W	ROUTE 1 BOX 75	SEAGROVE	NC	27341	UNION GROVE
MCLAURIN, DOUGALO	BEARD ROAD	FAYETTEVILLE	NC	28307	CAPE FEAR
MCLAWHORN, WILLIE	P O BOX 146	LASKER	NC	27848	LASKER
MCLEAN, JOE O	P O BOX 445	JACKSON	NC	27845	JACKSON
MCLEAN, LEWIS F	P O BOX 275	TROUTMAN	NC	28166	TROUTMAN
MCLEAN, PHIL	ROUTE 1 BOX 650	MONROE	NC	28110	MOUNTAIN SPRINGS
MCLEROY, W G	ROUTE 5	BURNSVILLE	NC	28714	BURNS CREEK

MCMAHAN, B G	ROUTE 3 BOX 21	MORGANTON	NC 28655	CATAMBA VALLEY
MCMAHAN, DAVID B	2029 ECHO LANE	GASTONIA	NC 28052	LOVE MEMORIAL
MCMAHAN, MARLIN	STAR ROUTE BOX 368	TOPTON	NC 28781	FAIRVIEW
MCMAHUS, NATHANIEL JAMES	ROUTE 1 BOX 100	AUTRYVILLE	NC 28118	CLEMENT
MCMURRAY-INTERIM, E W	ROUTE 1 BOX 225	NORTH WILKE SBORO	NC 28659	CENTER
MCMURRAY, B C	ROUTE 2 BOX 416	ELLENFORD	NC 28040	FELLOWSHIP
MCNABD, HAROLD	ROUTE 3 BOX 249	ROSDORO	NC 27713	TIMBERLAKE
MCNAIR, EUGENE	ROUTE 3 BOX 215-E	ROCKINGHAM	NC 28370	HIGHLAND
MCNAIR, GARY	202 ROLLINS ROAD/APTS 1	FOREST CITY	NC 28043	SMITH GROVE
MCNAIR, ROBERT A	RT 1 CEDAR GROVE BAPT CH	CERRO GORDO	NC 28430	CEDAR GROVE
MCNEILL, DAVID	P O BOX 51	EDNEYVILLE	NC 28727	LIBERTY
MCNEILL, WILLIAM	ROUTE 2 BOX 268-H	RED SPRINGS	NC 28377	WESTSIDE
MCNEILL, MARK	4807 TWEKFSBURY RD	CHARITOTT	NC 28217	DFRITA
MCPIETERS, EDDIE	BOX 236	HOPE MILLS	NC 28754	OAK GROVE
MCSWAIN, RONALD	ROUTE 1 BOX 524	MOORESBORO	NC 28114	MOUNT PLEASANT C
MEACHAM, JAMES W	PO BOX 353	SAINT PAULS	NC 28384	ST PAULS SECONO
MEADE, ANDY	ROUTE 1 BOX 343	SHELBY	NC 28150	ELLIOTT MEMORIAL
MEAFORD, JOE	2 SUNSET CIRCLE	HIGH POINT	NC 28716	BEULAH
MEOLIN, JAMES HAROLD	1540 COVENTRY RD	HIGH POINT	NC 27260	HILLIARD MEMORIAL
MEOLIN, ROBERT	ROUTE 1 BOX 316/LAURIE ST	HAW RIVER	NC 27258	OAK GROVE
MEOLOCK, HAROLD	2055 LESLIE DRIVE	GASTONIA	NC 28052	OAKLAND
MEESKS, HAROLD	ROUTE 1	LAKE LURE	NC 28746	BILLS CREEK
MEESKS, JERRY	520 KENWAY STREET	GARNER	NC 27529	CARTERS CHAPEL
MELANCON, JOHN	ROUTE 1	KENLY	NC 27542	PINKNEY
MELTON, ELWIN L	102 WOODLAND DRIVE	HAVELOCK	NC 28532	CHERRY POINT
MELTON, GERALD	ROUTE 3 BOX 1246-C	ASHVILLE	NC 28605	SOUTH BDNCOMBE
MENDEMHALL, GLENN	ROUTE 2 BOX 80	PFLOTTOWN	NC 27040	SILLOAM
MERCER, ROGER DALE	ROUTE 1 BOX 208	RAMSEUR	NC 27316	DEEP RIVER
MERCK, WILBUR	4124 WEDDINGTON ROAD	MONROE	NC 28110	SECRET GROVE
MERKERT, FREDRICK W	3220 A EDELWEISS DRIVE	WINSTON-SALEM	NC 27107	WESTVIEW
MERRITT, DANIEL R	717 S SECOND STREET	SMITHFIELD	NC 27577	SAROTS
MESSER, TOMMY	P O BOX 903	ANDREWS	NC 28901	PLEASANT VALLEY
METCALF, ROLAND	P O BOX 714	MARS HILL	NC 28754	THE FORK
MEYERS, L E	313 PINELAND AVE	JONESVILLE	NC 28642	BETHEL
MIALIK, EMIL A	4000 WEDGEWOOD DR	CHARLOTTE	NC 28210	WEDGEWOOD
MICKEY, GARRY C	ROUTE 3 BOX 319-L	WINDSOR	NC 27943	ROSS
MIDDLETON, CHARLES F	ROUTE 1 BOX 848	HERTFORD	NC 27984	BETHEL
MIEIR, CHARLES E	208 RAYLAND STREET	OXFORD	NC 27565	DELRAYMO
MILES, JAMES	ROUTE 1 BOX 5-0	HAYS	NC 28635	MOUNT ZION
MILES, JESSE	ROUTE 1 BOX 300-A	HAYS	NC 28635	SHADLY BRANCH
MILFORD, CHARLES O	3900 PARK ROAD	CHARLOTTE	NC 28209	PARK ROAD
MILIGAN, WILBUR	ROUTE 5 BOX 163	LORIS	SC 29569	UNION CHAPEL
MILLER III, LINDSAY F	ROUTE 1 BOX 291	LELAND	NC 28451	GOSHEN
MILLER, ALFRED L	714 N MAIN STREET	MOUNT AIRY	NC 27030	MOUNT AIRY FIRST
MILLER, CHARLES	1040 WORTH ST EXT	ASHESBORO	NC 27203	WEST ASHESBORO
MILLER, CHUCK	ROUTE 3	APEX	NC 27502	BEULAH
MILLER, FARRELL H	ROUTE 2 BOX 122-A	PAISON	NC 28341	PINEY GROVE
MILLER, FRANK	510 MINGCOFF ROAD	CONCORD	NC 28025	MOUNT CARMEL
MILLER, FRED	ROUTE 11/WALTERS GROVE BC	LEXINGTON	NC 27292	WALTER'S GROVE
MILLER, GENE	1407 WEST RD	KINSTON	NC 28501	GLEN RIVER
MILLER, HENRY E	5500 WILORIA LAKE ROAD	CHARLOTTE	NC 28212	ROCKY RAVEN
MILLER, JACK	ROUTE 3 BOX 178	WEST JEFFERSON	NC 28642	MISSION HOME
MILLER, JACK	P O BOX 27	KELLY	NC 28448	CENTERVILLE
MILLER, KENNETH	800 SHAMROCK ROAD	HIGH POINT	NC 27260	OAK VIEW
MILLER, LUTHER	ROUTE 4	BAKERSVILLE	NC 28705	CUB CREEK
MILLER, ROBERT	C/O INGOLO BAPTIST CHURCH	INGOLO	NC 28446	INGOLO
MILLER, ROBERT M	915 TRINITY ROAD	CHARLOTTE	NC 28216	BEATTIES FORO/TRINITYMC
MILLER, WAD	1407 WESTWOOD LANE	WILKESBORO	NC 28697	PILGRIM
MILLS, ROBERT	ROUTE 1 BOX 182	CURRIE	NC 28435	LONG CREEK
MILLS, DAVID E	ROUTE 2 BOX 565	ZEULON	NC 27597	SOCIAL PLAINS
MILLS, JULIAN R	ROUTE 2 BOX 112	WARRENTON	NC 27589	SULPHUR SPRINGS
MILLS, KENNETH E	9432 MT HOLLY-HUNTERS VLE	HUNTERSVILLE	NC 28078	LONG CREEK
MILLS, RAY	ROUTE 1 BOX 290	CLYDE	NC 28721	JAMES CHAPEL
MILLS, WILLIAM T	10-33 AVENUE NW	HICKORY	NC 28601	HIGHLAND
MILLWOOD, PAUL C	ROUTE 5 BOX 331	LEXINGTON	NC 27292	CHURCHLAND
MILSTEAD, DALE	ROUTE 1 BOX 222A	MILLERS CREEK	NC 28651	FRIENDLY GROVE
MINNIX, J MIKE	205 N JACOB STREET	CHERRYVILLE	NC 28021	CHERRYVILLE FIRST
MINTON, RAY	ROUTE 3 BOX 722	WEST JEFFERSON	NC 28694	MIDWAY
MINTZ, CARL FRANCIS	1301 ICEMORLEE STREET	MONROE	NC 28110	WEST MONROE
MINTZ, SAM H	1111 LAUREL LANE	GASTONIA	NC 28052	SEVENTH AVENUE
MISTER, GILBERT C	P O BOX 308	AYDEN	NC 28513	AYDEN FIRST
MITCHELL, DOUGLAS	ROUTE 1 BOX 315	HOWLAND	NC 28383	ELIZABETH HEIGHTS
MITCHELL, NORMAN E	PO BOX 40524	FAYETTEVILLE	NC 28303	MOUNT GILEAD
MIZE, F JIMMIE	P O BOX 116	BUNNLEVEL	NC 28323	FRIENDSHIP
MIZELL, JIM	308 HILLCREST CIRCLE	SPRUCE PINE	NC 28777	SPRUCE PINE FIRST
MIZELLE, HUBERT L	ROUTE 2 BOX 330	COLERAIN	NC 27924	ELM GROVE
MIZELLE, HUGH W	P O BOX 37	GUMBERRY	NC 27838	ELAM
MOBLEY, RILLY T	534-2 AVE NW	HICKORY	NC 28607	CHICKORY FIRST
MONEY, KEITH	ROUTE 1 BOX 281-8	LILESVILLE	NC 28091	GUM SPRINGS
MONK JR, J CHARLIE	1309 WORTH STREET	HIGH POINT	NC 27260	BRENTWOOD
MOODY, JOHN	ROUTE 5 BOX 145	APEX	NC 27502	GREEN LEVEL
MOON, RAY	RT 1/WESTFIELD BPT CH	TRINITY	NC 27370	WESTFIELD
MOONEY JR, JESSE W	ROUTE 2 BOX 455	ZEULON	NC 27597	PILOT
MOONEY, JAMES	ROUTE 3 BOX 557	MOORESVILLE	NC 28115	WEST CORINTH
MOORE JR, WYLLON F	ROUTE 1 BOX 479	STONEVILLE	NC 27048	PROVINCENCE
MOORE JR, LAMAK L	2205 COTTON GROVE ROAD	LEXINGTON	NC 27302	CENTER HILL
MOORE SR, DAVID G	102 MONTCLAIR CR	DURHAM	NC 27713	PARKWOOD
MOORE, OILLARD	ROUTE 4 BOX 160	SYLVA	NC 28779	MOSES CREEK
MOORE, JIM L	RT 4/55 BANKS RD	WEAVERVILLE	NC 28787	PINE BURR PARK
MOORE, MICHAEL K	C/O 4800 W FRIENDLY AVE	GREENSBORO	NC 27410	FRIENDLY AVENUE
MOORE, PAUL	ROUTE 3 BOX 390	YADKINVILLE	NC 27055	NEW HOPE
MOORE, PHILIP	ROUTE 1 BOX 361	EVERGREEN	NC 28053	LENNOS CROSSROADS
MOORE, STEPHEN	ROUTE 2 BOX 32-A	PITTSBORO	NC 27312	EMMAUS
MOORHEAD, FENTON	223 N FULTON STREET	SALISBURY	NC 23144	SALISBURY FIRST
MORRE, GLENN	2001 RIVERSIDE AVENUE	LUMBERTON	NC 28358	NORTH LUMBERTON
MORRE, HORACE	ROUTE 2	MORAVIAN FALLS	NC 28654	NORTH GROVE
MORELAND, BILL	ROUTE 1 BOX 100	LAWSNVILLE	NC 27022	PETERS CREEK
MORELL, CARTER P	P O BOX 152	COINJOCK	NC 27923	COINJOCK
MORETZ, ARLIE	OAK GROVE RD	BOONE	NC 28607	TABERNACLE
MORETZ, CARTER	ROUTE 3 BOX 700	BOONE	NC 28607	PILGRIM
MORGAN, HENRY A	ROUTE 2 BOX 48	KINSTON	NC 28501	KENNEDY HOME
MORGAN, PAUL RAY	ROUTE 1 BOX 457	COPPERHILL	TN 37317	OAK GROVE MA
MORRIS SR, CLARENCE V	76 RIVERSIDE DRIVE	CRAMERTON	NC 28032	RIVERSIDE
MORRIS, B J	2201 EAST MAIN ST	LINCOLN	NC 28092	BOGER CITY
MORRIS, BARRY	P O BOX 1363-C	MARS HILL	NC 28754	TRINITY
MORRIS, BARRY	P O BOX 1363-C	MARS HILL	NC 28754	BETHLEHEM
MORRIS, FRANK	ROUTE 1	GATESVILLE	NC 27938	MIDDLE SWAMP
MORRIS, J KENNETH	P O BOX 180	WEST JEFFERSON	NC 28694	WEST JEFFERSON FIRST
MORRIS, LARRY A	1138 COUNTY HOME RD	SHELBY	NC 28150	PUTNAM MEMORIAL
MORRIS, MARK	502 LLOYD STREET	AMOKSIE	NC 27910	CREECH MEMORIAL
MORRIS, W O	ROUTE 1 BOX 111	GATES	NC 27937	EARLYS
MORRISON, GARY	ROUTE 1 BOX 52	WOODLEAF	NC 27702	NEEDORE
MORROW, DAVID	4386 SHATALLON DRIVE	WINSTON-SALEM	NC 27106	OLD TOWN
MORROW, PAUL	ROUTE 3 BOX 0-62	WHITEVILLE	NC 28472	PEACE
MORROW, VIRGIL	101 HARRIS DR	MORGANTON	NC 28655	OUR SAVIOR
MORTON, JOHNNY J	113 FLOWES STORE ROAD	CONCORD	NC 28025	BRIGHT LIGHT

MORTON, LINOSEY D	505 S 5TH ST	SPRING LAKE	NC	28390	SPRING LAKE FIRST
MOSELEY, CHARLES	ROUTE 3 BOX 755	LINCOLNTON	NC	28092	ANTIOCH
MOSELEY, EARL	207 GREEN STREET	RUTHERFORDTON	NC	28139	RUTHERFORDTON SECOND
MOSER, TOM	GENERAL DELIVERY	COLLETSVILLE	NC	28611	ROCKY SPRINGS
MOSES, W H	P O BOX 36	MILL SPRING	NC	28756	MILL SPRING FIRST
MOSS, CLARK	ROUTE 3	HAYESVILLE	NC	28904	SHILOH
MOSS, JOSEPH W	ROUTE 6 BOX 389	CLINTON	NC	28359	BROWN
MOTLEY, JULIAN M	3216 E GEE ST	DURHAM	NC	27704	GORDAN
MOWERY, BOBBY	ROUTE 2 BOX 123	POLKTON	NC	28135	ROCKY MOUNT
MOYER, ROSS E	P O BOX 306	ROSEBORO	NC	28382	ROSEBORO FIRST
MULL, PAUL T	ROUTE 2 BOX 101-L	BEULAVILLE	NC	28518	CEDAR FORK
MULLINAX, JOHN	ROUTE 2 BOX 25-A	CARTHAGE	NC	28327	BETHLEHEM
MULLINS JR., W ALLEN	P O BOX 1257	BREVARD	NC	28712	NEW HOPE
MULLINS, JAKE	ROUTE 2 BOX 128	LOUISBURG	NC	27549	SANDY CREEK
MURDOCK JR, HOMER	P O BOX 308	LITTLE SWITZERLO	NC	28749	CHESTNUT GROVE
MURDOCK, ALBERT	254 HANGING ROCK ROAD	SPRUCE PINE	NC	28777	FALL CREEK
MURTI, RICHARD L	ROUTE 3 BOX 425	BURNSVILLE	NC	28714	BURNSVILLE FIRST
MURPHY, LESTER	ROUTE 3 BOX 527	BURNSVILLE	NC	28714	MOUNT PLEASANT
MURPHY, GLENN O	1129 PINEY GROVE ROAD	KERNERSVILLE	NC	27284	SPRAQUE STREET
MURPHY, JAMES I	ROUTE 3 BOX 276A	DURHAM	NC	27713	HOPE VALLEY
MURPHY, BILLY B	MURRAYVILLE	ASHEVILLE	NC	28806	PEEK'S CHAPEL
MURRELL, CHARLES	12 STARMOUNT DR	BOILING SPRINGS	NC	28017	PROSPECT
MURRELL, OR M VANN	P O BOX 901	DELCO	NC	28436	CHEERFUL HOPE
MUSE, DELBERT	ROUTE 1	RAEFORD	NC	28376	PITTMAN GROVE
MUSSELWHITE, DOUGLAS	ROUTE 2 BOX 246-B	LEXINGTON	NC	27292	STONERS GROVE
MYERS, FRANKLIN	ROUTE 7 BOX 594	DOBSON	NC	27017	LAUREL BLUFF
NANCE, JOHNNY	ROUTE 3 BOX 44	MIDDLESEX	NC	27557	WILKES
NARROW, ELORIDGE	ROUTE 1 BOX 93	WHITTIER	NC	28789	WILKESDALE
NATIONS, LARRY	ROUTE 2 BOX 104	ELKIN	NC	28621	PLEASANT HILL
NAZARY, JACK O	1428 ELK SPOR ST EXT	FUQUAY-VARINA	NC	27526	CHALYBEATE SPRINGS
NEAL, WOODROW	ROUTE 2 BOX 216	ROLESVILLE	NC	27571	ROLESVILLE
NEATHERY, J MARSHALL	BOX 37/WEATHERS STREET	HERTFORD	NC	27944	HERTFORD
NEEDHAM, RAYMOND C	125 W GRUBB STREET	SWANNANOA	NC	28778	BUCKEYE
NEELY, N J	102 WEST BUCKEYE RD	ASHEVILLE	NC	28804	ELK MOUNTAIN
NELSON, BILL	ROUTE 1 BOX 563	MADISON	NC	27025	LAKE VIEW
NELSON, BILLY EDGAR	117 STOKLEY RD	WILMINGTON	NC	28403	WATHA
NELSON, GLEN	ROUTE 1 BOX 603	MAGGIE VALLEY	NC	28751	LIBERTY
NELSON, JERRY	309 BRIAR CLIFF DRIVE	DUNN	NC	28334	WESTFIELD
NEVILLE, FRANK E	ROUTE 2 / SUNSET DR	CLEMMONS	NC	27012	NEW BETHEL
NEW JR., T G	P O BOX 718	BRVSON CITY	NC	28713	BRVSON CITY FIRST
NEWMAN, WILLIE M	NEWTON WURRY	SUNSHINE II	NC	27979	BEULAH
NEWTON JR, ROBERT LEE	P O BOX 240	WOOLEAF	NC	27054	YAKIN
NEWTON, A JOE	ROUTE 3 BOX 421-B	ROCKINGHAM	NC	28379	CARTLEDGE CREEK
NEWTON, ROGER	ROUTE 1 BOX 350	WHITEVILLE	NC	28472	SMYRNA
NEWTON, TRAVIS E	ROUTE 7 BOX 281	MOUNT AIRY	NC	2703D	PAULS CREEK
NICHOLS, ERNEST	1617 CLINTON ROAD	FAYETTEVILLE	NC	28301	MILL CREEK
NICHOLS, WILLIAM R	ROUTE 1	HAYS	NC	28635	MAPLE GROVE
NICHOLSON, BILL	119 BEUNA VISTA OR	BREVARD	NC	28712	WOLF CREEK
NICHOLSON, CLOYDE R	P O BOX 235	BALSAM	NC	28707	BALSAM
NICHOLSON, HARDEN	ROUTE 6 BOX 114-A	CHAPEL HILL	NC	27514	FARRINGTON ROAD
NICKELSTON, JIMMY	385 N MAY ST	SOUTHERN PINES	NC	28387	WEST END FIRST
NICKENS, PAUL	2655 S SAUNDERS STREET	RALEIGH	NC	27603	CAROLINA PINES
NIX, A LEONARD	1417 CLIFTON STREET	RALEIGH	NC	27604	TEMPLE
NIX, ROGER E	ROUTE 7 BOX 149	MOUNT AIRY	NC	2703D	MOUNTAIN PARK
NIXON, RUSSEL	ROUTE 1 BOX 880-A	HERTFORD	NC	27944	FELLOWSHIP
NIXON, STANLEY	186 BUCKINGHAM ROAD	WINSTON-SALEM	NC	27104	KNOLLWOOD
NOFFSINGER, JACK R	421 N VANCE STREET	GASTONIA	NC	28052	FAITH G
NOLAN, A RENARD	1118 AIRPORT RD	ROCKINGHAM	NC	28379	COBB MEMORIAL
NORDAN, FRED A	ROUTE 2 BOX 286	ROCKWELL	NC	28138	CASCADE
NORRIS, JACK	180 BRENTWOOD DR	HILTINGTON	NC	28401	OLIVET
NORRIS, JEFF L	1102 W BROAD ST	DUNN	NC	28334	CALVARY D
NORRIS, JOSEPH E	ROUTE 1 BOX 263	SUGAR GROVE	NC	28679	ZION HILL
NORRIS, QUINCY	142 BALSAM ROAD	JACKSONVILLE	NC	28540	MIOWILLE
NORRIS, WILLIAM C	115 KIRK ST	MORGANTON	NC	28655	MOUNTAIN VIEW #1
NORVILLE, ALBERT	2317 MORNINGSIDE DR	BURLINGTON	NC	27215	NORTHSIDE
NORWOOD, PHILLIP W	ROUTE 1	LEWISVILLE	NC	27023	GRAPEVINE
NUCKLES, CLINTON	P O BOX 136	SPENCER	NC	28159	SPENCER FIRST
NUCKLES, M WAYNE	ROUTE 2 BOX 72	BURLINGTON	NC	27215	RIVERSIDE
OAKLEY, CURTIS V	ROUTE 13 BOX 397	STATESVILLE	NC	28677	MONTICELLO
OAKLEY, PHIL	RT 2 BLUE ROCK BPT CHURCH	BURNSVILLE	NC	28714	BLUE ROCK
OAKS JR, TULL	P O BOX 271	MCLEANSVILLE	NC	27301	
ODUM, JOHN	ROUTE 2 BOX 216	SWANSBORO	NC	28584	ENON CHAPEL
ODUM, PAUL S	ROUTE 1 BOX 553-A	TYNER	NC	27980	CHAPPEL HILL
OLD, WILLIAM T	ROUTE 1 BOX 335	EVERGREEN	NC	28418	BORDEN
OLDHAM, DAVID	ROUTE 3 BOX 344	DILLON	SC	29536	BETHEL
OLDHAM, DAVID	ROUTE 3 BOX 344	DILLON	SC	29536	FIVE FORK
OLIVER JR, ERNEST R	ROUTE 1 BOX 149-A	CONNELLY SPRINGS	NC	28612	MULLS CHAPEL
OLIVER, JAMES	3001 MADISON AVENUE	NEW BERN	NC	28560	ORIENTAL FIRST
OLIVER, JOHN F	ROUTE 1 BOX 279	CLINTON	NC	28328	MARYS CHAPEL
OLIVER, MICHAEL	P O BOX 98	TAR HEEL	NC	28372	TAR HEEL
OLIVER, R LACY	3004 PINK HILL RD	KINSTON	NC	28506	RIVINGTON
OLLENBURGER, ROBERT W	189 JOHNSTON BLVD	ASHEVILLE	NC	28806	DEAVER VIEW
ORDERS, DAVID C	ROUTE 1 BOX 276	MORGANTON	NC	28655	MOUNTAIN VIEW #2
ORR JR, JAY J	208 CHURCH ROAD	BAKERSVILLE	NC	28705	LEDGER
ORR JR, JERRY J	ROUTE 3/BEREA BAPTIST CH	HENDERSOINVILLE	NC	28739	BEREA
ORR, BYNUM	ROUTE 5 BOX 315-A	HIGH POINT	NC	27263	PILOT VIEW
ORR, JOE L	ROUTE 1 BOX 187-A	ROBBINSVILLE	NC	28719	NEW HOPE
OSBORNE, MICHAEL	ROUTE 6 BOX 90	ROXBORO	NC	27573	CALVARY
OSWALD, MILFORD T	STAR ROUTE 1	YANCEYVILLE	NC	27319	BEULAH
OVERTON, ALLEN	ROUTE 2 BOX 13	BEAR CREEK	NC	27207	SANDY BRANCH
OWEN, RONNIE C	200 MT CARMEL RD	ASHEVILLE	NC	28806	MOUNT CARMEL
OWENBY, B CARROLL	140 N KING CHARLES RD	RALEIGH	NC	27610	LONGVIEW
OWENBY, JACKIE	ROUTE 5 BOX 443	CANTON	NC	28716	SPRING HILL
OWENBY, TOMMY	ROUTE 1 BOX 130D	BELMONT	NC	28012	CLEAR CREEK
OWENS JR, CARIS	ROUTE 1 BOX 346	GROVER	NC	28073	NEW BUFFALO
OWENS, ELDON	ROUTE 5 BOX 397	FRANKLIN	NC	28734	FLATS OF MIDDLE CREEK
OWENS, R EUGENE	P O BOX 60D6	CHARLOTTE	NC	28207	MYERS PARK
OWENS, TONY	ROUTE 1 BOX 585	WINGATE	NC	28174	MIOWAY
OWENS, W MELVIN	ROUTE 3 BOX 375	FOREST CITY	NC	28043	MOUNT PLEASANT R
OWINGS JR, JOHN M	C/O ROUTE 1 BOX 113	DAWLEY	NC	27807	BARILEY
OXENDINE, SIDNEY	535 EFIRD STREET	GASTONIA	NC	28052	GRACE MH
OXENDINE, VESTER	ROUTE 1 BOX 65	ROWLAND	NC	28393	UNION
PACE SR, JOHN H	ROUTE 15 BOX 563	LEXINGTON	NC	27292	REEDS
PACKER, ERNEST M	ROUTE 2 BOX 52-C	GARLAND	NC	28441	FRIENDSHIP
PACKER, GEORGE T	ROUTE 2 BOX 444	ROSEBORO	NC	28382	PINEY GREEN
PADGETT, DONALD L	P O BOX 86	BULLOCK	NC	27507	BULLOCK
PADGETT, LARRY	P O BOX 216	TURKEY	NC	28307	TURKEY
PADGETT, RUSSELL	P O BOX 494	SNEADS FERRY	NC	28460	SALEM
PADGETT, WILSON W	326 CIRCLEVIEW DR	SHELBY	NC	28150	EASTSIDE S
PAEK, HO CHONG	5835 MCDUGALL DRIVE	FAYETTEVILLE	NC	28304	KOREAN
PAGE, CHARLES D	P O BOX 31046	CHARLOTTE	NC	28231	CHARLOTTE FIRST
PAGE, FRANK	501 HOPE MILLS ROAD	FAYETTEVILLE	NC	28304	LAFAYETTE
PAGE, CLOYDE	ROUTE 2 BOX 586	CONNEYS SPRINGS	NC	28612	BOONE FORK
PAINTER, JACK A	P O BOX 1005	BELMONT	NC	28012	FARMVIEW FIRST
PAINTER, WILLIAM	P O BOX 213	COLUMBUS	NC	28072	FAITH TEMPLE

PALMER, RONALD	ROUTE 1 BOX 109	MARBLE	NC 28905	VENGEANCE CREEK
PANGLE, HAZEN	BOX 99	DILLSBORO	NC 28723	WILMOT
PARDEE, WILLIAM	ROUTE 2 BOX 9	ROARING RIVER	NC 28669	ROARING RIVER
PARHAM, CARTER	ROUTE 4 BOX 25	WANTON	NC 28716	MEADOW CREEK
PARHAM, JAMES F	P O BOX 643	CLYDE	NC 28721	CLYDE FIRST
PARKER JR, CALVIN W	PO BOX 220	AULANDER	NC 28705	AULANDER
PARKER JR, J B	538 OAKLAND AVENUE	STATESVILLE	NC 28677	COCHRAN STREET
PARKER, CURTIS	401 EAST 17TH ST	KANNAPOLIS	NC 28081	CENTRAL
PARKER, GARY	214 W RIDGEWAY	WARRENTON	NC 27589	WARRENTON
PARKER, JONAH	ROUTE 1 BOX 194	MORAVIAN FALLS	NC 28654	FRIENDSHIP
PARKER, KENNETH	ROUTE 6	MARSHALL	NC 28753	ARLINGTON BRANCH
PARKER, ROY J	129 MALULI DR	OXFORD	NC 27565	HESTER
PARKER, WILLIAM L	ROUTE 2	GARLAND	NC 28441	PARKERSBURG
PARKERSON, DEL E	2312 SUTPHIN RD	SANFORD	NC 27330	SANFORD FIRST
PARKS, CARL E	ROUTE 3 BOX 122	HAMPTONVILLE	NC 27020	FRIENDSHIP
PARKS, JAMES	304 CRAWFORD ST	SHELBY	NC 28130	DAVID
PARLIER, WENDELL	ROUTE 11 BOX 434-J	MORGANTON	NC 28655	LAUREL HILL
PARRIS, DELOS	38 LYDIA AVE	SYLVA	NC 28779	LAUREL BRANCH
PARRISH, JAMES S	370B YANCEYVILLE STREET	GREENSBORO	NC 27405	LANKFORD MEMORIAL
PARSON, JAMES H	ROUTE 2	WILLARD	NC 28478	WILLARD
PARSONS JR, ROBERT T	ROUTE 2 BOX 661	BREVARO	NC 28712	CHERRYFIELD
PARSONS, JERRY	110 BROOKLYN CIRCLE	HOPE MILLS	NC 28348	HOPE MILLS FIRST
PARUNAK, HERBERT	ROUTE 3 BOX 447	WELT JEFFERSON	NC 28694	FRIENDSHIP
PASSMORE, EUGENE	ROUTE 1 BOX 477	ELLENBOPO	NC 28040	CAMPFIELD MEMORIAL
PASTOR-HAHN BAPTIST CH	POSTFACH 3/6541 FLUGPLATZ	HAHN-W GERMANY	00000	HAHN
PATE, W C	STAR ROUTE	BLACK MOUNTAIN	NC 28711	LAUREL SPRINGS
PATTERSON, A MAX	P O BOX 57	STANTONSBURG	NC 27883	STANTONSBURG FIRST
PATTERSON, G T	ROUTE 4 BOX 182-A	KINGS MOUNTAIN	NC 28086	MACEDONIA
PATTON, DENNIS T	ROUTE 10 BOX 430	FRANKLIN	NC 28734	MOUNT HOPE
PAULEY, GEORGE G	P O BOX 98	NC 28670	NC 28670	RONDA FIRST
PAYNE, EUGENE	P O BOX 155	CAMERON	NC 28326	CAMERON
PAYNE, HENRY	708 EAST FIRST STREET	NEWTON	NC 28658	EAST FIRST STREET
PAYNE, R EARL	ROUTE 1 BOX 511	PISGAM FOREST	NC 28768	TURKEY CREEK
PAYNE, THOMAS J	P O BOX 3381	GREENVILLE	NC 27834	PACTOLUS
PAYNE, WALTER F	ROUTE 6 BOX 242-B	GASTONIA	NC 28052	FAIRVIEW
PEARCE, THOMAS V	ROUTE 3	SELMA	NC 27576	CRESTMWOOD
PEARSON JR, W L	P O BOX 429	BOONVILLE	NC 28016	BOONVILLE
PEEK, STANLEY	ROUTE 2 BOX 73-A	MARS HILL	NC 28754	BEECH GLEN
PEGRAM, EMMANUEL P	ROUTE 3 BOX 126	ROCKY MOUNT	NC 27801	OORTCHES
PEGRAM, M A	C/O OAK RIDGE BPT CH/RT 1	KITTRELL	NC 27544	OAK RIDGE
PEGRAM, STEVE	9847 MCNEIL ROAD	KERNERSVILLE	NC 27284	HILLCREST
PELL, WILLIS	ROUTE 4 BOX 158 1/2	MOUNT AIRY	NC 27030	WOODLAND
PELLINO, JOSEPH C	ROUTE 7	FAIRVIEW	NC 28012	CHANDLER HILL ROAD
PENOLDT, MAX	302 BELMONT ROAD	BELMONT	NC 28012	CATABAW MOUNTAINS
PENLEY JR, CHARLES C	203 CENTER STREET	SPINOALE	NC 28160	SPENCER
PENNELLY, W RAY	225 TANGLEWOOD	KANNAPOLIS	NC 28081	NORTH KANNAPOLIS
PENNINGTON, JACK	ROUTE 2 BOX 112	MOORESBORO	NC 28114	CHASE
PENNINGTON, STEVE	1406 MOOSE ROAD	KANNAPOLIS	NC 28081	VICTORY
PEREIRA, JERRY P	BOX 727	SPRUCE PINE	NC 28777	CENTRAL
PEREZ, JOSE T	1069 SEDGEFIELD RD	CHARLOTTE	NC 28202	HISN BAPTISTA HISPNA MS
PERRY JR, JOHN	615 GREEN ST	RUTHERFORDTON	NC 28139	SOUTHERN
PERRY, CHARLES	101 LAMPLIGHTER LANE	MARION	NC 28752	ASHWORTH ROAD
PERRY, JOHNNIE R	P O BOX 1137	BESSEMER CITY	NC 28016	MARANATHA
PERRY, W GATTIS	511 ST MARY'S STREET	GARNER	NC 27529	GARNER FIRST
PETERSON, JOSEPH	109 WEST CHURCH STREET	WILLIAMSTON	NC 27892	MEMORIAL W
PETREA, LARRY WAYNE	ROUTE 3 BOX 69-A	MOUNT GILEAD	NC 27306	VALLEY VIEW
PETTIT JR, E M	3 WHITAKER VIEW RD	FAIRVIEW	NC 28730	BULL CREEK
PHAM, AN VAN	1910 OICKENS AVE	CHARLOTTE	NC 28208	VIETNAMESE MS
PHAM, AN VAN	1910 OICKENS AVE	CHARLOTTE	NC 28208	VIETNAMESE MS
PHELPS, ROBERT W	2105 FAIRFAX ROAD	GREENSBORO	NC 27407	PLEASANT GROVE
PHILBECK, DAVID	ROUTE 1	FLEETWOOD	NC 28626	OLD FIELDS
PHILBECK, NORMAN	ROUTE 1 BOX 191	CASTALIA	NC 27816	RED BUG
PHILBECK, ROBERT E	ROUTE 1 BOX 479	BOSTIC	NC 28018	GLENWOOD
PHILLEY, ALFRED E	ROUTE 1 BOX 249	GERAMANTON	NC 27018	FRIENDSHIP
PHILLIPS, BENNIE	ROUTE 4 BOX 145	BURNSVILLE	NC 28714	PAINT GAP
PHILLIPS, CHARLES Q	ROUTE 4 BOX 485	ASHEVILLE	NC 28806	NEWFOUND
PHILLIPS, G O	ROUTE 3 BOX 193-E	ROBBINSVILLE	NC 28771	SWEETWATER
PHILLIPS, JAMES DONALD	ROUTE 10 BOX 254	STATESVILLE	NC 28677	BETHEL
PHILLIPS, JERRY	337 LANSFORD DR	WADESBORO	NC 28170	SOUTHSTOE
PHILLIPS, JOHN W	1517 OAKDALE CIRCLE	WILMINGTON	NC 28403	MYRTLE GROVE
PHILLIPS, LAWRENCE	1078 GLENDALE RD	MOUNT AIRY	NC 27030	CLOSER WALK
PHILLIPS, RICHARD	3320 CHALMERS DR	BURGAW	NC 28425	BURGAW
PHILLIPS, ROBERT	P O BOX 385	ROXBORO	NC 27573	WESTWOOD
PHIPPS, DAN	807 ROSEWOOD DRIVE	JEFFERSON	NC 28640	BIG FLATTS
PHIPPS, PAUL	830 EAST MAIN	STECUM	NC 27391	STECUM
PHIPPS, ROBERT A	P O BOX 190	WAKE FOREST	NC 27797	RIDGECREST
PICKENS, ANDREW	ROUTE 1 BOX 384	ASHEVILLE	NC 28805	NORTH FORK
PICKENS, DAVID	141-C SPRUCE HILL LANE	WADE	NC 28395	CENTER
PIERCE JR, ROBERT F	ROUTE 1 BOX 144	SUPPLY	NC 28462	SABBATH HOME
PIERCE, EVERETT J	ROUTE 2 BOX 126	TAYLORSVILLE	NC 28681	HILLERSVILLE
PIERCE, JAMES	ROUTE 3 BOX 186-A	FUQUAY-VARINA	NC 27526	NALL MEMORIAL
PIERCE, RONNIE	ROUTE 1 BOX 37	BURLINGTON	NC 27215	NORTH WADESBORO
PIERCE, TOM	1509 TARLETON AVENUE	WADESBORO	NC 28170	LAKEVIEW
PIGG JR, H W	22 SELMA PLACE	KANNAPOLIS	NC 28091	MINE CREEK
PIGG, EDWARD	ROUTE 1 BOX 543	BAKERSVILLE	NC 28705	BENSON GROVE
PITMAN, LEE	ROUTE 3 BOX 12	CLAYTON	NC 27520	HOUR OF PISGACH
PITTMAN, BILLY RAY	420 STEWART ST	WAKE	NC 28099	WHITMAN PARK
PITTMAN, ELMYN	530 FORD ROAD	MOCKSVILLE	NC 27028	DAVID MEMORIAL
PITTMAN, KENNETH	ROUTE 5 BOX 429	MOORESVILLE	NC 28115	PEA RIDGE
PLITS, ROBERT O	P O BOX 323	INCOLNTON	NC 28092	COLERAIN
PLITS, W L	111 WENDOVER DRIVE	HILL SPRING	NC 28756	MAGGIE VALLEY FIRST
PLEASANT, TERRY E	ROUTE 1	COLERAIN	NC 27924	FAITH CHAPEL
PLEDGER, BENNIE E	P O BOX 126	WYNESVILLE	NC 28786	NEEL ROAD
PLEMMONS, DAVID	ROUTE 4 BOX 147	OXFORD-YEMAWAY	NC 28767	PARKERS CHAPEL
PLEMMONS, JIMAK	ROUTE 1 BOX 147	SALLISBURY	NC 28752	SAWYER'S CREEK
PLESS, HOWARD	ROUTE 6 BOX 246	MARION	NC 28170	WADE
PLESS, SAM	506 RESERVOIR ROAD	CAMDEN	NC 28086	ANDERSON GROVE
PLUMMER, ROBERT	ROUTE 1	WADESBORO	NC 28081	CONELIUS FIRST
PLUMMER, ROBERT J	10 CHURCH STREET	KINGS MOUNTAIN	NC 28086	MOUNT PLEASANT FIRST
PLYLER, RICHARD	ROUTE 5 BOX 42	ALBEMARLE	NC 28001	CREST VIEW
POINDEXTER, RICHARD G	ROUTE 2 BOX 160	OXFORD	NC 28358	MEMORIAL
POOLE, JAMES E	ROUTE 7 BOX 168	CORNELIUS	NC 27597	HALES CHAPEL
POLLOCK, RANDALL T	P O BOX 100	MOUNT PLEASANT	NC 27612	CRABTREE VALLEY
PONDER, DOUGLAS	P O BOX 147	LENOIR	NC 27544	NEA HOPE
PONDER, WALTER C	211 ROBINWOOD CIRCLE NE	LUMBERTON	NC 27021	MOUNT OLIVE
POOLE, A JOE	ROUTE 8 BOX 112	ZEBULON	NC 28205	WHITING AVENUE
POOLE, CHUCK	ROUTE 1	ELIZABETH CITY	NC 28091	RED MARBLE
POOLE, ROBERT B	P O BOX 1325	OXFORD	NC 28461	OAK ISLAND FIRST
POOVEY, HARRY E	4400 SPRAGUE RD	KITTRELL	NC 28720	CHIMNEY ROCK
POPE, TED	P O BOX 97	KING		
POPE, WILLIAM H	ROUTE 1 BOX 252	CHARLOTTE		
PORTER, EARL N	4001 TAMERLANE	ANDREWS		
POSTELL, FRANCE	ROUTE 1	LONG BEACH		
POSTON JR, ERNEST C	P O BOX 188	CHIMNEY ROCK		
POSTON, R E	P O BOX 6			

POTTER JR, V C	ROUTE 2 BOX 466-B	LELAND	NC	28451	TOWN CREEK
POTTS, JAMES RAY	ROUTE 6 BOX 328-AA	RALEIGH	NC	27612	WAKEMINSTER
POWELL, CROWELL	ROUTE 1	NAKINA	NC	28455	NEW LIFE
POWELL, DANNY G	1002 W 5TH ST	SILER CITY	NC	27344	BRUSH CREEK
POWELL, JIM H	4729 BROOKTREE DR	CHARLOTTE	NC	28208	OAKDALE
POWELL, JUDITH	ROUTE 3 BOX 102	ENFIELD	NC	27823	ANTIOCH
POWELL, MARION	10 BROOKWOOD LANE	HICKORY	NC	28601	MOUNTAIN VIEW
POWERS, L H	2200 E KING ST	BOONE	NC	28607	THREE FORKS
POWERS, W O	P O BOX 373	VASS	NC	28394	NEW HOME
POYNER, DANNY	ROUTE 2 BOX 377-A	FOUR OAKS	NC	27524	BLACKMONS GROVE
POYNER, RICHARD	ROUTE 1 BOX 131-A	CLARENDON	NC	28432	SWEET HOME
PRATT, B G	201 FOREST DRIVE	RANDOLEMAN	NC	27317	RANDOLEMAN FIRST
PRESCOTT, WAYNE	828 NAVAHO DRIVE/APT 201	RALEIGH	NC	27609	PLEASANT RIDGE
PRESELY, BILLY P	P O BOX 1	GATES	NC	27937	REYNOLDS
PRESENEILL, CARL J	602 ALLENS CREEK RD	WAYNESVILLE	NC	28776	ALLENS CREEK
PRESSLEY, DAVID I	273 LONG BRANCH RD	SWANNANOA	NC	28778	WILKEY
PRESSLEY, JAMES K	BOX 636	CASHIERS	NC	28717	MOUNTAIN GROVE
PRESSLEY, R J	ROUTE 2	WAXHAW	NC	28173	WAXHAW
PRESSLEY, R MACK	311 TUCKASEEGE ROAD	MOUNT HOLLY	NC	28120	TUCKASEEGE
PRESSLEY, STEPHEN J	777 TUNNEL ROAD	ASHEVILLE	NC	28805	BEVERLY HILLS
PRESTWOOD, DALLAS W	309 W BURNETTE AVE	ENFIELD	NC	27823	ENFIELD
PREVATTIE JR, BAXTER	P O BOX 187	WENDELL	NC	27591	WENDELL
PRICE JR, DEWEY C	ROUTE 2 BOX 595	NEWTON	NC	28638	PINEY GROVE
PRICE JR, E W	1602 SEVEN OAKS	HIGH POINT	NC	27260	GRACE H
PRICE JR, RICHARD E	BOX 146	MARS HILL	NC	28754	MARS HILL
PRICE, C R	6325 GORDON RD	WILMINGTON	NC	28405	EAST WILMINGTON
PRICE, DONALD	204 W CHURCH ST	BENSON	NC	27504	BENSON
PRICE, ED	418 NORWOOD ST SW	LENOIR	NC	28645	FRIENDSHIP
PRICE, FRED	TAYLOR DRIVE	LENOIR	NC	28645	BLAIRS FORK
PRICE, J B	572 WENDOVER ROAD	CONCORD	NC	28025	TRUE GOSPEL
PRICE, LAMAR	ROUTE 2	MARSHVILLE	NC	28103	NEW HOPE
PRICE, RAYMOND	ROUTE 1 BOX 1016	INDIAN TRAIL	NC	28079	FELLOWSHIP
PRICE, WESLEY	ROUTE 1	COLUMBUS	NC	28722	MIDWAY
PRIDGEN III, PAUL	P O BOX 287	YOUNGSVILLE	NC	27596	YOUNGSVILLE
PRIDGEN SR, L M L	304 ALEXANDER DRIVE	ROCKY MOUNT	NC	27801	PARKWOOD
PRIMM, GERALD C	1307 SUMMIT AVENUE	GREENSBORO	NC	27405	ELLER MEMORIAL
PRINCE, H J	107 ASPEN LANE	JACKSONVILLE	NC	28540	REECES CHAPEL
PRINCE, JERRY OON	P O BOX 716	CALABASH	NC	28459	CALABASH
PROCTOR, DEAN	ROUTE 1 BOX 593	GROVER	NC	28073	ALLEN MEMORIAL
PROCTOR, JERRY	309 EAST INDIANA AVENUE	BESSEMER CITY	NC	28016	HOWARDS CREEK
PROCTOR, LEE	P O BOX 278	LENOIR	NC	28635	IVES MEMORIAL
PROFFITT, GILBERT W	626B ABERNATHY RD	WHITSETT	NC	27377	TOWNE MEMORIAL
PRUITT JR, BILL	5516 SHARON RD	CHARLOTTE	NC	28210	DILWORTH
PRUITT SR, BILL L	ROUTE 1 BOX 84	HAYS	NC	28635	MACEONIA
PRUITT, AARON	101 McDONALD ST	TRYON	NC	28782	TRYON SECOND
PRUITT, ALBERT C	STAR ROUTE BOX 30-E	SWANSBORO	NC	28584	PELETIER
PRUITT, MITCHELL M	ROUTE 3 BOX 92	KINGS MOUNTAIN	NC	28086	CHESTNUT RIDGE
PRUITT, TIM	ROUTE 1	HAYS	NC	28635	PEACE MEADOW
PUCKETT JR, W H	1519 MILLBROOK RD	RALEIGH	NC	27609	MILLBROOK
PUCKETT JR, WILLIAM T	P O BOX 278	CRESWELL	NC	27928	CRESWELL
PUCKETT, BILL	ROUTE 10 BOX 582	MORGANTON	NC	28655	LAKEVIEW
PUGH, JACK	ROUTE 2 BOX 161	STONY POINT	NC	28678	PLEASANT GROVE
PUGH, LARRY	ROUTE 1 BOX 209	SOPHIA	NC	27350	CARAWAY
PULLEY, R R	ROUTE 1 BOX 36-A	CREECHMOR	NC	27522	UNION
PULLIAM, JIMMY F	ROUTE 5 BOX 334-B	LOUISBURG	NC	27549	ROCK SPRING
PULLIAM JR, GEORGE W	P O BOX 21	KNIGHTDALE	NC	27545	KNIGHTDALE
PULLUM, HOWARD	ROUTE 1 BOX 34-A	MARION	NC	28752	CHAPEL HILL
PYATTE, DAVID R	P O BOX 93	GOLD HILL	NC	28071	GOLD HILL FIRST
QUALLS, O PHILLIP	ROUTE 2 BOX 135	NASHVILLE	NC	27856	MOYER
QUARLES, BILL	ROUTE 1 BOX 940	MORGANTON	NC	28655	HOPEWELL
QUEEN, SOLOMON	ROUTE 1 SOCO	CHEEROK	NC	28719	QUINN HILL
QUEEN, GEORGE W	ROUTE 1 BOX 411	STANFIELD	NC	28163	BETHEL
RABB, DAVID	ROUTE 1 BOX 372	MOORESBORO	NC	28114	CAMPS CREEK
RABB, MELVIN O	P O BOX 386	MAIDEN	NC	28650	EAST MAIDEN
RABON, W BRUCE	6400 FARMINGDALE DR	CHARLOTTE	NC	28212	COMMONWEALTH
RAINES, ANDY	ROUTE 2 BOX 711	BESSEMER CITY	NC	28016	MOUNT BEulah
RANKIN, GARY	ROUTE 2 BOX 88	STANLEY	NC	28164	CRATIC MEMORIAL
RASOR JR, PAUL W	ROUTE 3 BOX 287-B	WAKE FOREST	NC	27544	COMMONWEALTH
RAMLS, JAMES M	2406 JEANIE AVENUE	TARBORO	NC	27886	WEST END WA
RAY, HAROLD	ROUTE 1 BOX 660	WEAVERVILLE	NC	28787	BROWNS CHAPEL
RAY, JOHN B	ROUTE 3 BOX 788	HILLSBOROUGH	NC	27278	ROCK SPRING
REA, ROBERT T	PO BOX 687	PROCTORVILLE	NC	28375	PROCTORVILLE
REAGAN, PAUL	-	BRYSON CITY	NC	28713	MARTIN HILL
RECTOR, DEAN	1520 BERNICK ROAD	NORTH WILKESBORO	NC	28659	CRICK
RECTOR, J MARION	ROUTE 1 BOX 967	WINSTON-SALEM	NC	27103	CRESTWOOD
RECTOR, WILLIAM R	909 WIMBLEDON PLACE	WAYNESVILLE	NC	28786	VICTORY
REECE, FRED	200 RANCH DRIVE	HIGH POINT	NC	27260	SOUTHSIDE
REECE, MAX G	200 RANCH DRIVE	HIGH POINT	NC	27263	ALLEN JAY
REECE, RONNIE	P O BOX 288	CRANBERRY	NC	28614	CRANBERRY
REED, MIKE	ROUTE 1 BOX 166	BLUE RIDGE	GA	30513	LIBERTY
REEP, RONYAL C	ROUTE 4 BOX 135	TAYLORSVILLE	NC	28681	MOUNTAIN RIDGE
REESE, PAUL M	208 OAK SUMMIT ROAD	WINSTON-SALEM	NC	27105	WEST SIDE
REEVES, STEVE	ROUTE 9 BOX 372	FRANKLIN	NC	28734	SUGAR FORK
REEVES, TED	ROUTE 4 BOX 131	WAYNESVILLE	NC	28786	EMMANUEL
REGISTER, DEAN	21 IOTLA STREET	FRANKLIN	NC	28734	FRANKLIN FIRST
REGISTER, GEORGE T	ROUTE 1 BOX 160	BURGA	NC	28425	MOUNT HOLLY
REGISTER, HENRY L	ROUTE 2 BOX 62-A	SUPPLY	NC	28642	OAK HILL
REHRER, CARL	1732 SWANN STREET	FAYETTEVILLE	NC	28703	LAGRANGE PARK
REID, ARTHUR L	ROUTE 1 BOX 166	MADISON	NC	27025	OAK GROVE
REID, FARRIS	ROUTE 4 BOX 180	MURPHY	NC	28906	VIOLET
RENFOR, CEPHAS	ROUTE 1 BOX 323	SPRUCE PINE	NC	28777	ROCKDALE
RENFOR, DALLAS	ROUTE 2 BOX 102B	SPRUCE PINE	NC	28777	CRABTREE CHAPEL
REVELLE, ED	ROUTE 4 BOX 357	AKOSKIE	NC	27910	BETHELM
REVELLE, ED	ROUTE 4 BOX 357	AKOSKIE	NC	27910	WAKELON
REVELS, P OLLIS	P O BOX 27	ARON	NC	28704	ARDEN FIRST
REVELS, ROMEY L	ROUTE 1 BOX 446	LUMBERTON	NC	28358	ANTIOCH
REVELS, ROMEY L	ROUTE 1 BOX 446	LUMBERTON	NC	28358	UNION LIGHT
REVIS, JAMES E	1944 TAYLOR DRIVE	GASTONIA	NC	28052	VICTORY
REVIS, KENNETH HOWARD	ROUTE 2 BOX 50	NEBO	NC	28761	MOUNT PLEASANT
REYNOLDS, N H	P O BOX 44-A	NORLAN	NC	28347	OAK HILL
RHINEHART, CLOYE	ROUTE 3 BOX 151	FLETCHER	NC	28732	OAK FOREST
RHODES, FRED	P O BOX 485 (BLANTON ST)	COLUMBUS	NC	28722	COLUMBUS
RHODES, LAWRENCE	ROUTE 3 BOX 304	FLETCHER	NC	28732	HOOPERS CREEK
RHYNE, GERALD L	ROUTE 1 BOX 379	FAYETTEVILLE	NC	28301	LEBANON
RICE, DWIGHT	ROUTE 3 BOX 415	RUTHERFORDTON	NC	28139	PINEY KNOB
RICE, H WARREN	119 E 15TH ST	SALISBURY	NC	28134	NORTH MAIN ST
RICE, JAMES S	1406 BEVERLY AVE	SHELBY	NC	28150	IMMANUEL
RICE, JOE G	WOODEN COVE RD	WEAVERVILLE	NC	28787	GRAPEVINE
RICH JR, THOMAS L	PO BOX 672	FAIRMONT	NC	28340	FAIRMONT FIRST
RICH, BILLY H	P O BOX 365	BOSTIC	NC	28018	MOUNTAIN VIEW
RICHARDS, DENNIS	ROUTE 1 BOX 305	BOOMER	NC	28606	LIVINGSTON MEMORIAL
RICHARDS, ERNEST W	ROUTE 2 BOX 36	VILAS	NC	28692	BRUSHY FORK
RICHARDS, JOE	ROUTE 5 BOX 449	FARMERS CITY	NC	28043	SANDY HUSH
RICHARDSON JR, J A	1367 E COLONIAL DR	SALISBURY	NC	28144	CALVARY
RICHARDSON, C H	P O BOX 100	HOLLISTER	NC	27844	SAINT GIOEONS
RICHARDSON, CLARENCE	P O BOX 79	HOLLWOOD	NC	28452	OAK GROVE

RICHARDSON, CLARENCE	P O BOX 79	LONGWOOD	NC 28452	GORES CHAPEL
RICHARDSON, HUGH	ROUTE 1 BOX 228	HAYESVILLE	NC 28904	MOUNT PLEASANT
RICHARDSON, JAMES	3316 PLEASANT PLAINS RD	MATTHEWS	NC 28105	PLEASANT PLAINS
RICHARDSON, WAYNE	ROUTE 2 BOX 23	ELIOT	NC 28111	NORMAN
RICHMAN, GEORGE	ROUTE 6 BOX 79-B	LUMBERTON	NC 28358	MOUNT VERNON
RIDDLE, J C	ROUTE 1 BOX 291-J	CONNELLY SPRINGS	NC 28612	PHILADELPHIA
RIDDLE, RAY	P O 1461	BLACK MOUNTAIN	NC 28711	MOUNTAIN VIEW
RIDDLE, WAYNE	ROUTE 3 BOX 282	LENOIR	NC 28645	NORTH CATAWBA
RIDER, HUSTON	ROUTE 2 BOX 120	HENDERSONVILLE	NC 28739	JONES GAP
RIDINGS, FORREST	ROUTE 2 BOX 113-AA	CATAWBA	NC 28609	PLEASANT GROVE
RIDINGS, KENNETH	ROUTE 2 BOX 495	ASHEVILLE	NC 28805	GRASSY BRANCH
RIDLEY, EUGENE	P O BOX 2213	MORGANTON	NC 28655	GRACE
RIGGAN, JOE	ROUTE 2 BOX 324	MACON	NC 27551	REEDY CREEK
RIGGINS, R D	ROUTE 2 BOX 138	MOUNT GILEAD	NC 27306	WADEVILLE
RIGGS, GERALD K	513 MEHERRIN LANE	MURFREESBORO	NC 27855	MEHERRIN
RIGGS, W PAUL	1801 POPE LANE	KERNERSVILLE	NC 27284	OAKLAWN
RINER JR, HAMMETT N	PO BOX 278	DOBSON	NC 27017	DOBSON FIRST
RIPPY, RAY	ROUTE 1 BOX 125	MILOANO	NC 28075	HOWELL
RITTER JR, JAMES S	P O BOX 305	LILESVILLE	NC 28091	LILESVILLE
RIVENBARK, MITCHELL D	ROUTE 2 BOX 52	MOUNT OLIVE	NC 28365	BEAR MARSH
RIVENBARK, RUPERT	ROUTE 1 BOX 462-A	SPRING LAKE	NC 28390	BETHEL
RIVERS, BILLY	PO BOX 663/345 MAIN ST	HUDSON	NC 28638	HOODSON FIRST
RIVERS, BILLY G	310 HYLAN AVE	HAMLET	NC 28345	HAMLET FIRST
ROARK, ROBERT	ROUTE 3	LANSING	NC 28643	LONG BRANCH
ROARK, WAYNE	200 WENDELL STREET	CRESTVIEW	NC 28615	BAPTIST HOME
ROBBINS, GURNEY	ROUTE 5 BOX 534	LENOIR	NC 28645	BETHANY
ROBBINS, J R	ROUTE 2 BOX 190	LENOIR	NC 28645	MOUNT EPHRAIM
ROBBINS, JIMMY	ROUTE 1 BOX 597	GRANITE FALLS	NC 28630	LOVELADY
ROBBINS, LARRY	1633 1ST AVE CT NW	HICKORY	NC 28601	UNITY
ROBBINS, ROBERT	ROUTE 1 BOX 146	BARBOD	NC 27806	TRINITY
ROBERSON, RICHARD	ROUTE 1	MURPHY	NC 28906	NOTLA
ROBERTS, BARRY	ROUTE 6 BOX 677-W	HENDERSON	NC 27536	BROWNS
ROBERTS, DAVID E	ROUTE 2 BOX 209A	MOCKSVILLE	NC 27028	GREEN MEADOWS
ROBERTS, E A	ROUTE 3 BOX 364	RALEIGH	NC 27623	TURNER MEMORIAL
ROBERTS, GEDRGE A	P O BOX 197	DANA	NC 28724	REFUGE
ROBERTS, JEFF G	P O BOX 297	LILLINGTON	NC 27546	LILLINGTON
ROBERTS, JOHNNY C	ROUTE 1 BOX 120	REIDSVILLE	NC 27320	TRINITY
ROBERTS, LLOYD V	ROUTE 1 BOX 50	BAKERSVILLE	NC 28705	LITTLE ROCK CREEK
ROBERTS, ROB	2311 S FAYETTEVILLE ST	ASHEBORO	NC 27203	OAKHURST
ROBERTS, TAL O	7438 OLD ODOM RD	CHARLOTTE	NC 28214	BERRYHILL
ROBERTSON JR, A T	412 BELL ST	TROY	NC 27371	TABERNACLE
ROBERTSON, DALE	ROUTE 1 BOX 24/EASTWAY PK	TROY	NC 27371	LAUREL HILL
ROBERTSON, JERRY R	505 WILLIAMS DRIVE	BENNETTSVILLE	NC 27822	MOUNT MORIAH
ROBERTSON, LAWRENCE	ROUTE 4 BOX 45	WAKE FOREST	NC 27587	KITTRELL
ROBERTSON, M THOMAS	ROUTE 1 BOX 220-O	CREEDMOOR	NC 27522	PLEASANT GROVE
ROBINETTE, T E	ROUTE 9 BOX 170	SALISBURY	NC 28144	ENON
ROBINSON, J GROCE	P O BOX 38	SWANNANOA	NC 28778	SWANNANOA FIRST
ROBINSON, JACK	ROUTE 3 BOX 816	MADISON	NC 27025	ELLSBORO
ROBINSON, JIMMIE O	107 W RUGBY ROAD	HENDERSONVILLE	NC 28781	BEES CREEK
ROBINSON, JOHN F	P O BOX 696	PITTSBORO	NC 27312	PITTSBORO
ROBINSON, MCCOY	107 COLONY DRIVE	MORGANTON	NC 28655	ASHEVILLE STREET
ROBINSON, STEVE	ROUTE 2 BOX 104-A	LEICESTER	NC 28748	MOUNT PLEASANT
ROCK, COLIE E	703 EAST E STREET	ERWIN	NC 28339	ERWIN FIRST
ROE, H D JACK	1203 MAGNOLIA STREET	GREENSBORO	NC 27401	MAGNOLIA STREET
ROGERS JR, E HARVEY	P O BOX 116	FALLSTON	NC 28042	FALLSTON
ROGERS, BILLY	YELLOW MOUNTAIN	CASHIER	NC 27717	PLEASANT HILL
ROGERS, CHARLES	ROUTE 1 BOX 323-A	FLETCHER	NC 28732	MOUNT SHEBA
ROGERS, EARLE J	508 MYERS PARK DRIVE	LEXINGTON	NC 27292	TRINITY
ROGERS, ELBERT C	ROUTE 2 BOX 459	LELAND	NC 28451	PEACE MEMORIAL
ROGERS, GARRY	ROUTE 1 BOX 470B	ASHEVILLE	NC 28804	JONES VALLEY
ROGERS, GLENN B	ROUTE 4 BOX 54	CLYDE	NC 28821	WOODLAND
ROGERS, HOWARD	ROUTE 1 BOX 496	ASHEVILLE	NC 28764	NEW LIBERTY
ROGERS, J A	4821 WAXHAM-INDIAN TRL RD	MATTHEWS	NC 28107	CENTRAL
ROGERS, JOHN	P O BOX 6 / HWY 9	MILL SPRING	NC 28756	FAITH
ROGERS, JOHN S	P O BOX 126	BUIES CREEK	NC 27506	BUIES CREEK FIRST
ROGERS, JOHN W	ROUTE 1 BOX 380	HIGHLANDS	NC 28741	WINDY GAP
ROGERS, L JAY	ROUTE 3	CANTON	NC 28716	EAST CANTON
ROGERS, MORRIS	ROUTE 3 BOX 65	ROBBINSVILLE	NC 28771	SANTEEFLAH
ROGERS, RICKY	ROUTE 4 BOX 48	HAYESVILLE	NC 28717	BEAL TOWN
ROGERS, ROBERT S	P O BOX 38	WISE	NC 27594	WISSE
ROGERS, ROBERT V	ROUTE 1 BOX 100-B	BEAUFORT	NC 28516	CALVARY
ROGERS, TRUETTE	RT 2/REO CROSS BPT CH	OAKBORO	NC 28129	REO CROSS
ROGERS, WILLIAM B	1524 BEECH CIRCLE	WILKESBORO	NC 28697	NORTH WILKESBORO FIRST
ROSE JR, GEORGE	ROUTE 5 BOX 565	MARION	NC 28752	BETHEL
ROSE, BILL	RT 2 C/O VIRGIE WOOD	NORTH WILKESBORO	NC 28697	LIBERTY HILL
ROSE, JACK	ROUTE 4 BOX 138-C	WILKESBORO	NC 28697	OAKWOODS
ROSE, PAUL	ROUTE 1 BOX 355	MOUNT OLIVE	NC 28365	NEW HOPE
ROSEMAN, HOWARD	P O BOX 1342	DOON	NC 28334	CRESTVIEW
ROUNDS, CLARK	ROUTE 1	SPRING HOPE	NC 27882	EPHESUS
ROWE, JAMES R	ROUTE 2 BOX 338-O	PIKEVILLE	NC 27863	CALVARY G
ROWE, RONALD	208 KNOX STREET	STATESVILLE	NC 28677	FRONT STREET
ROWE, RONALD WAYNE	ROUTE 7 BOX 158	RALEIGH	NC 27614	BAY LEAF
ROWND, ROBERT K	ROUTE 1 BOX 37	VALOESE	NC 28690	ABEES GROVE
ROY, BILLY E	ROUTE 2 BOX 197-C	TROY	NC 27371	FORKS OF LITTLE RIVER
ROYALS, ANDY	104 CLONIGER DRIVE	THOMASVILLE	NC 27360	SOUTHGATE
RUMBLEY, EVERETT	ROUTE 2 BOX 501	LOUISBURG	NC 27549	HICKORY ROCK
RUMFELT, HAROLD L	339 OLIVE BRANCH RD	DURHAM	NC 27703	OLIVE BRANCH
RUMFELT, HARVEY	ROUTE 10 BOX 276-E	CHARLOTTE	NC 28213	S DOWES CHAPEL
RUMFELT, JERRY	14 WEST HAKINS STREET	SALISBURY	NC 28150	DOVER
RUMMAGE JR, RAY F	51 EAST MAIN ST	MAIDEN	NC 28650	MAIDEN FIRST
RUMMEY, GEORGE	535 BRIGHTWELL DRIVE	OANVILLE	VA 24541	BLANCH
RUSH, TOM	3613 WISHARD STREET	DURHAM	NC 27704	FIELOCREST
RUSHING, GLENN	ROUTE 3 BOX 345-A	FOREST CITY	NC 28043	BETHANY
RUSHING, HUDSON	ROUTE 1	WINGATE	NC 28174	MINERAL SPRINGS
RUSS, CLAUDE J	ROUTE 1 BOX 145-A	MOUNT HOLLY	NC 28120	WILSON
RUSSELL, CHARLES W	ROUTE 4 BOX 809	LUMBERTON	NC 28358	RAFT SWAMP
RUSSELL, JAMES O	1801 HILLTOP DR	BOONE	NC 28607	PERKINSVILLE
RUSSELL, RONNIE	ROUTE 1 BOX 151	STANFIEL	NC 28163	MISSION
RUTLAND, DAVID	ROUTE 5 BOX 259-C	FAYETTEVILLE	NC 28301	SUGGS GROVE
RUITT, CHARLES E	4109 GUESS RD	DURHAM	NC 27712	ROSE OF SHARON
RYAN, RONALD	ROUTE 2 BOX 321	OAKBORO	NC 28729	PLEASANT GROVE
RYBERG, JOHN	P O BOX 209	SMITHFIELD	NC 27577	SMITHFIELD FIRST
RYMER, JOHN F	P O BOX 326	ETOWAH	NC 28729	ETOWAH
SAFRIET, RICHARD	ROUTE 11 BOX 392	STATESVILLE	NC 28677	ST MARK
SAMMONS, JACK	108 W MASON ST	FRANKLINTON	NC 27525	FRANKLINTON
SAMPLES JR, EDWARD	ROUTE 3 BOX 29	VALE	NC 28168	CORINTH
SAMPSON, PRATHER	ROUTE 6 BOX 406	LUMBERTON	NC 28358	GOSPEL TABERNACLE
SAMS, CHARLES C	ROUTE 2 BOX 153	OAKBORO	NC 27576	WILKIE
SANDERS, JAMES	1090 ELAM ROAD	KINGS MOUNTAIN	NC 28086	BETHANY
SANDERS, LLOYD	CAROLINA AVENUE	BLACKSBURG	SC 29702	LOVE VALLEY
SANDERSON, KELLY	P O BOX 288	PEMBROKE	NC 28372	PINEY GROVE
SANDERSON, RAYMOND	6050 HICKORY GROVE RD	CHARLOTTE	NC 28215	HICKORY GROVE
SANDERSON, WILLIAM	1439 W HIGHWAY 64	WENDELL	NC 27591	HEPHZIBAH
SANDY, FRANK L	ROUTE 3	MOUNT OLIVE	NC 28365	JORDANS CHAPEL
SARGENT, MARSHALL E	BOX 198	STONY POINT	NC 28678	STONY POINT

SARTIN, WAYNE	ROUTE 1 BOX 132	RUFFIN	NC 27326	BURTON MEMORIAL
SASSER, ALAN	ROUTE 10 BOX 620-B	HICKORY	NC 28601	VIEWMONT
SASSER, JOHN CLAUDE	P O BOX 433	PIKEVILLE	NC 27863	PIKEVILLE FIRST
SASSER, LYNN	ROUTE 1 BOX 466	INOIAN TRAIL	NC 28079	UNITED LOVE
SAUNDERS, BILL	P O BOX 1307	CHEROKEE	NC 28719	CHILDRENS HOME CHAPEL
SAUNDERS, CECIL	RT 1/YT PLEASANT BPT CH	SYLVA	NC 28779	MOUNT PLEASANT
SAUNDERS, DARRELL	804 EAST 23RD STREET	NEWTON	NC 28658	NORTH NEWTON
SAUNDERS, GYLES	RT I BX 189	SEAGROVE	NC 27341	BEAR CREEK
SAUNDERS, JIM	434 JUSSON DRIVE	WAKE FOREST	NC 27587	BETHESDA
SAUNDERS, JOHN	ROUTE 9 BOX 489	HERNANDSONVILLE	NC 28739	SODDYVILLE GROVE
SAVAGE, JAMES R	ROUTE 1	LULA	NC 30554	BUCK CREEK
SAVELL, HAROLD A	980 HENDERSONVILLE RD	ASHEVILLE	NC 28003	BILTMORE
SAWYER, W THOMAS	P O BOX 541	MARS HILL	NC 28754	CALVARY
SAYLOR, WILLIAM E	7816 WALLACE LANE	CHARLOTTE	NC 28212	NEW HOPE
SCALES, JAMES R	2803 HERMITAGE AVENUE	FAYETTEVILLE	NC 28304	GRACE
SCALES, WARREN M	ROUTE 2 BOX 193-B	FOUR OAKS	NC 27524	PAULINE
SCALF, JOSEPH	ROUTE 3	HERTFORD	NC 27944	WOODVILLE
SCARBOROUGH, STEVEN	ROUTE 1	MIDDLESEX	NC 27557	ANTIPOCH
SCDFIELD, LESLIE N	405 WESLEY HEIGHTS OR	ALBEMARLE	NC 28001	OAK GROVE
SCHUM, GORDON	STAR ROUTE	WALNUT COVE	NC 27052	WILLOW OAK
SCHUMAN, L M	1224 FOREST OR	MOUNT AIRY	NC 27030	HIGHLAND PARK
SCHUYLER, ALLEN	P O BOX 824	CRATHAGE	NC 28327	CARTHAGE FIRST
SCOTT, A C	1504 OODSON STREET	GREENSBORO	NC 27405	LAKE TOWNSEND
SCOTT, BRUCE	ROUTE 1 BOX 264	WILKESVILLE	NC 27560	WILKESVILLE GROVE
SCOTT, HAROLD	ROUTE 2 BOX 265	CONWAY	NC 27820	CREEKSVILLE
SCOTT, JACK	RT I/LONG BRANCH BPT CH	CANTON	NC 28716	LONG BRANCH
SCOTT, JASON T	2634 FAIRGREEN DRIVE	GASTONIA	NC 28052	CHRIST COMMUNITY
SCOTT, SHANNON	9124 LITCHFORD RD	RALEIGH	NC 27609	MOUNT VERNON
SCRIVNER, DANA	P O BOX 58	SALEMBURG	NC 28385	LAKE LYNN
SEAGROVES, BOBBY	2000 LANE STREET	KANNAPOLIS	NC 28081	FRANKLIN HEIGHTS
SEALS, R BRENT	ROUTE 1 BOX 526	ASHEVILLE	NC 28804	ADAMSVILLE
SEAR, W D	2804 RIDGECREST OR	GOLDEN GROVE	NC 27530	MOUNTAIN VIEW
SEATZ, ROBERT E	ROUTE 4 BOX 13	BAKERSVILLE	NC 28705	SHARON
SECRIST, VERLIN R	ROUTE 5 BOX 64	FAYETTEVILLE	NC 28301	FRENCH BROAD
SEEF, HOWARD	ROUTE 1	ALEXANDER	NC 28701	SUNRISE
SELLERS, ALFRED	522 DEAEVIEW RD	ASHEVILLE	NC 28806	IDEWILD
SELLERS, BILLY	12701 IDEWILD ROAD	MATTHEWS	NC 28105	BETHEL
SELLERS, DAN	P O BOX 1163	BURGAN	NC 28425	ZION HILL
SELLERS, TIM A	ROUTE 2 BOX 1247	BLAENBORO	NC 28320	HILLCREST
SELLS, J STEVE	3920 BAYLOR STREET	GREENSBORO	NC 27405	BAZO MOUNTAIN
SENSING, ROBERT	ROUTE 1 BOX 107	MILL SPRING	NC 28756	ENGLISH ROAD
SENER, ALFRED H	801 SUNSET OR	HIGH POINT	NC 27262	TEMPLE
SEPAUGH, MICHAEL	804 LITTLE JOHN STREET	GASTONIA	NC 28052	HIGH PEAK
SESSIONS, JAMES	ROUTE 2 BOX 589	VALOESE	NC 28690	FLINT HILL
SESSON, ED	ROUTE 2 BOX 186	SELBY	NC 28150	PURVIS
SETTLE, CLOYDE	P O BOX 26	ROWLAND	NC 28383	SAND HILL
SETTLE, CLOYDE	ROUTE 1 BOX 199	ROWLAND	NC 28383	CYPRESS CREEK
SETTLE, RONALD L	ROUTE 2 BOX 85	GARLAND	NC 28441	PILOT MOUNTAIN FIRST
SETTLE, RONALD R	P O BOX 1078	PILOT MOUNTAIN	NC 27041	BRIMS GROVE
SEWELL, MILTON	ROUTE 2	PILOT MOUNTAIN	NC 27041	BINKLEY MEMORIAL
SEYMOUR, ROBERT E	BOX 2206	CHAPEL HILL	NC 27514	PARWAY
SHACKLEFORD JR, ROBERT S	3013 STONECUTTER TERRACE	GREENSBORO	NC 27405	TYRO
SHARPE, JACOB	209 REICH ST	LEWINGTON	NC 27292	KENANSVILLE
SHARPE, LAUREN R	BOX 517	KENANSVILLE	NC 28349	BELMONT
SHARPE, RAY	ROUTE 3 BOX 316	CANTON	NC 28716	FLAT SPRINGS
SHAYER, BEWEY M	ROUTE 5 BOX 280	SANFORD	NC 27330	BARKER'S GROVE
SHAYER, RAYMOND	ROUTE 11 BOX 281	STATESVILLE	NC 28677	MOUNT CARMEL
SHAW, EVERETTE	ROUTE 1	GLADE VALLEY	NC 28677	MOUNT OLIVE
SHAW, GORDON	ROUTE 4 BOX 16	ROCKINGHAM	NC 28379	HILLMAN GROVE
SHAW, JAMES H	ROUTE 3 BOX 40-G	CAMERON	NC 28326	NEW HOPE
SHEETS JR, EARL	ROUTE 1 BOX 12	WEST JEFFERSON	NC 28694	ANTIPOCH
SHELLEY, JAMES C	104 WOODLAND ROAD	CREECHMOOR	NC 27522	MYSS MEMORIAL
SHELTON, CHARLES	C/O ROUTE 4 BOX II3-B	HAYTESVILLE	NC 28904	LAUREL BRANCH
SHELTON, CHARLES	140 PARK RIDGE	SWANNANOVA	NC 28778	WILKESVILLE
SHELTON, DONALD	1720 RANDOLPH RD	GREENSBORO	NC 27406	CUMBERLAND
SHEPARD JR, WILLIE	3233 PALM VERDE OR	FAYETTEVILLE	NC 28304	MORGANTON FIRST
SHEPHERD, BOB O	P O DRAWER 459	MORGANTON	NC 28655	ASHEVILLE FIRST
SHERMAN, CECIL E	333 CHARLOTTE ST	ASHEVILLE	NC 28801	FORSYTH PARK
SHERRILL, EUGENE	1600 S HAWTHORNE RD	WINSTON-SALEM	NC 27103	UNION VIEW
SHERRILL, ROBERT WILSON	P O BOX 513	FRANKLIN	NC 27525	WHITES MEMORIAL
SHERSON, JACK	ROUTE 2 BOX 370	ANDERMAN	NC 27317	OAK RIDGE
SHIMOCK, FARRELL	366 FLOWES STORE ROAD	CONCORD	NC 28025	COMMUNITY I
SHINN, W EUGENE	ROUTE 1 BOX 1072	HUNTERSVILLE	NC 28078	HARMONY
SHIRLEY, GAVIO T	ROUTE 2 BOX 222-A	AUTRYVILLE	NC 28318	BLAENBORO FIRST
SHIRLEY, HAROLD A	P O BOX 176	BLAENBORO	NC 28320	BETHEL
SHIRLEY, THOMAS F	112 DAVENPORT ROAD	ASHEVILLE	NC 28806	ROWAN
SHODK, C MICHAEL	202 REESFORD RD	CLINTON	NC 28328	PINE GROVE
SHODK, JERRY	ROUTE 1 BOX 45	HIKMASSSEE	GA 30566	MOUNTAIN VIEW
SHODK, WALTER	P O BOX 1097	ROBBINSVILLE	NC 28771	PINEY GROVE
SHOE JR, G H	229 PINEY GROVE CIRCLE	LENOIR	NC 28645	HUNTSVILLE
SHORE, J C	ROUTE 2 BOX 546	YAOKINVILLE	NC 27055	GASTON FIRST
SHOTWELL, W EARL	316 LANO ST	ROANOKE RAPIDS	NC 27870	LIBERTY GROVE
SHOUPE, PAUL	ROUTE 5 BOX 16	NORTH WILKESBORO	NC 28659	REOBANK
SHULER, CHARLES R	ROUTE 4 BOX 182	CLYDE	NC 28721	PARWAY
SHUMAKER, STEPHEN R	1170 W CLEMONSVILLE ROAD	WINSTON-SALEM	NC 27107	OVER
SHUMATE, RAY	ROUTE 8 BOX 235	MOUNT AIRY	NC 27030	EDGEWOOD
SHUMATE, REX	411 COLONIAL DRIVE	NORTH WILKESBORO	NC 28659	POPLAR GROVE
SHUMATE, ROM	ROUTE 1 BOX 126	ROARING RIVER	NC 28669	OAK VIEW
SHUMPERT, RAYMOND	ROUTE 2 BOX 236	LUMBERTON	NC 28338	LONG BRANCH
SHUMPERT, RAYMOND	ROUTE 2 BOX 256	LUMBERTON	NC 28358	JACKSONVILLE FIRST
STILES, JAMES B	605 PLAZA DRIVE	JACKSONVILLE	NC 28540	HOWIE
SIGMON, C E	ROUTE 1	MATTHEWS	NC 28117	SHADY GROVE
SILVER, DAN	ROUTE 3	KINGS MOUNTAIN	NC 28086	FAITH
SILVER, PAUL	1009 LINWOOD RD	KINGS MOUNTAIN	NC 28086	BYROS CHAPEL
SILVERS, JACK	BEARWALLOW RD	BURNSVILLE	NC 28714	FRIENDLY CHAPEL
SIMMONS, BOBBY	ROUTE 2 BOX 410	MATON	NC 28650	REVELL MEMORIAL
SIMMONS, J B	154 EVELYN WAY	ASHEVILLE	NC 28801	MIDWOOD
SIMMONS, J MICHAEL	2801 OULAVIN PLACE	CHARLOTTE	NC 28203	COMMUNITY
SIMMONS, ROLAND	ROUTE 2 BOX 182	DALLAS	NC 28034	GREEN MEMORIAL
SIMMS, ROBERT F	3708 COUNTRY CLUB OR	CHARLOTTE	NC 28205	MOUNT PLEASANT
SIMPSON JR, HOWARD	ROUTE 1 BOX 650	ROPER	NC 27970	ACORN HILL
SIMPSON JR, L B	ROUTE 1 BOX 939	TARBORO	NC 27886	PINE GROVE
SIMPSON, ALDREO	247 LAWYER'S ROAD	INOIAN TRAIL	NC 28079	LAKEVIEW
SIMPSON, B CLOYDE	ROUTE 1 BOX 770	INOIAN TRAIL	NC 27030	UNION CROSS
SIMPSON, CHESTER	1412 FOREST RD	MATTHEWS	NC 28105	HARTIS GROVE
SIMPSON, CLAUDE	4225 BLANCHARD CIRCLE	LINCOLNTON	NC 28092	LINCOLN AVENUE
SIMPSON, KENNETH	115 JONAS DRIVE	KINSTON	NC 28501	SANDY BOTTOM
SIMPSON, NORMAN L	ROUTE 4 BOX 494-A	YAOKINVILLE	NC 27055	SANDY SPRING
SIMPSON, PAUL	P O BOX 414	COMO	NC 27818	RUTHERFORD COLL FIRST
SIMPSON, WAYNE	P O BOX 67	RUTHERFORD COLL	NC 28671	CHAPEL CREEK
SIMS, THEODORE A	ROUTE 0 BOX 139	GASTONIA	NC 28052	CEAR ROCK
SINCLAIR, ALLAN	4300 DAWNWOOD DRIVE	LENOIR	NC 28645	ROWLAND FIRST
SINGLEY, A J	268-O N FAIRVIEW DRIVE	ROWLAND	NC 28383	SPRINGFIELD
SINGLEY, KENNETH	PO BOX 397	GASTONIA	NC 28052	MONCURE
SIPE, ANDREW	ROUTE 6 BOX 180	WAKE FOREST	NC 27587	
SISK, DEAN	27 MCOWELL RD			

SISK, ERNEST J	ROUTE 1 BOX 71	NEWTON	NC 28658	STARTOWN FIRST	
SISK, ODELL	PILOT BOX 121	PILOT MOUNTAIN	NC 27041	ALBION	
SISK, THOMAS	P O BOX 203	SPRUCE PINE	NC 28777	BEAVER CREEK	
SISTRUNK, JAMES D	P O BOX 415	BUITES CREEK	NC 27506	TOLARSVILLE	
SITTON, FRANK	ROUTE 1 BOX 132	MOJUNT AIRY	NC 27030	HOLLY SPRINGS	
SIZEMORE, MARVIN	ROUTE 1 BOX 555	DOBSON	NC 27017	ROCKY FORD	
SIZEMORE, PAUL E	BOX 156	CASAR	NC 28020	PISGAH	
SKEENS, BOBBY	P O BOX 249	BUXTON	NC 27920	CAPE HATTERAS	
SKERRETT, OLIVER	ROUTE 2 BOX 106	CLINTON	NC 28328	MOUNT GILEAD	
SKIPPER, STANLEY	ROUTE 1 BOX 444	LENOIR	NC 28645	KINGS CREEK	
SLACK, GEORGE D	ROUTE 9 BOX 442	BURLINGTON	NC 27215	CITY LAKE	
SLATE, JIMMY	518 PENN STREET	MOJUNT AIRY	NC 27030	PLEASANT VIEW	
SLOAN, WAYNE A	ROUTE 2 BOX 186	MONROE	NC 28110	HILL CREEK	
SLOAN JR, JOHN W	2200 ASHLEY RD	CHARLOTTE	NC 28208	CALVARY	
SLOOP, BILLY J	5756 SUMMIT AVENUE	BROWNS SUMMIT	NC 27214	CAMP HERMAN	
SLOOP, GARY	ROUTE 2 BOX 240	ROCKWELL	NC 28138	UNITY	WC
SLUDER, GUY A	ROUTE 4 BOX 295	ASHEVILLE	NC 28806	GRANOVIE	
SLUDER, ROGER	31 PARK LANE ROAD	ASHEVILLE	NC 28806	ROCK SPRINGS	
SMILEY, TOM	ROUTE 4 BOX 222	NASHVILLE	NC 27836	PHILADELPHIA	
SMITH JR, C R	314 N SECOND AVE	SILER CITY	NC 27344	SILER CITY FIRST	
SMITH JR, L D	5000 BAREFOOT DR	WILMINGTON	NC 28403	LEBANON	
SMITH JR, MALBERT	3212 SPRUNT AVE	DURHAM	NC 27705	GREY STONE	
SMITH JR, SELBY	104 NELSON CIRCLE	TARBORO	NC 27896	ROSEDALE	
SMITH SR, ROBERT T	ROUTE 2 BOX 269	POLKTON	NC 28135	RED HILL	
SMITH, ANSON	ROUTE 1 BOX 401	ASH	NC 28420	NEW LIFE	
SMITH, ANSON	ROUTE 1 BOX 401	ASH	NC 28420	MAGNOLIA	
SMITH, BENCY B	703 POLO ROAD NE	WINSTON-SALEM	NC 27106	FOREST HILL	
SMITH, BILL	ROUTE 3 BOX 236	NEWTON	NC 28638	BETHEL	
SMITH, BILLY	P O BOX 842	ROBBINSVILLE	NC 28771	YELLOW CREEK	WC
SMITH, BILLY	601 ODMING PLACE	HIGH POINT	NC 27260	FAITH	
SMITH, BOBBY	ROUTE 2	LEICESTER	NC 28148	PINEY GROVE	
SMITH, CHARLES	ROUTE 1 BOX 348-B	ASH	NC 28220	HAPPY HOME	
SMITH, CURTIS	ROUTE 3 BOX 303	ALBEMARLE	NC 28001	HILLSIDE	
SMITH, DAVID B	313 E MORGAN STREET	WADESBORO	NC 28170	WADESBORO FIRST	
SMITH, DOCK	STAR ROUTE BOX 16	CHEROKEE	NC 28719	ROCK SPRINGS	
SMITH, E B	1160 26TH ST NE	HICKORY	NC 28601	LONGVIEW	
SMITH, E LEON	1903 E WALNUT STREET	GOLDSBORO	NC 27530	GOLDSBORO FIRST	
SMITH, EVERETTE J	2100 CHAPEL HILL ROAD	DURHAM	NC 27107	LEWESWOOD	
SMITH, FRANCIS G	ROUTE 1 BOX 50-A	SILER CITY	NC 27344	ROCKY RIVER	
SMITH, GERALD T	221 UNION STREET N	CONCORD	NC 28025	KERR STREET	
SMITH, HAROLO T	4121 SEAFORTH DR	CHARLOTTE	NC 28205	EASTWAY	
SMITH, HARRY C	239 HIGHLAND DRIVE	EDEN	NC 27288	EODEN FIRST	
SMITH, J H	P O BOX 454	SYLVA	NC 28779	LIBERTY	
SMITH, JAMES S	303 ODELL STREET	KANNAPOLIS	NC 28081	SHARDN	
SMITH, JERRY	522 HUGHES RD	HAMMESTAD	NC 28443	HAMPSTEAD	
SMITH, JOE	110 HIGHLAND AVENUE	ALBEMARLE	NC 28001	WEST OAKBORO	
SMITH, JOHNNY J	3205 ARROWWOOD DRIVE	RALIGH	NC 27604	CALVARY	
SMITH, JOSEPH O	ROUTE 2 BOX 209	MARS HILLS	NC 28754	BETHEL	
SMITH, LEE ROY	ROUTE 1 BOX 33-B	MOUNT GILEAD	NC 27336	HAMER CREEK	
SMITH, LEON	506 FISHER STREET	CONCORD	NC 28025	RODGERS PARK	
SMITH, LEWIS	1045 RATCLIFFE COVE RO	WAYNESVILLE	NC 28786	RATCLIFFE COVE	
SMITH, MARTIN	ROUTE 3 BOX 115-A	MOUNT GILEAD	NC 27336	EXMAY	
SMITH, MAX W	21 PHILLIPS ST	CANTON	NC 28716	CALVARY	
SMITH, RALPH	ROUTE 3	WEST JEFFERSON	NC 28694	LIBERTY	
SMITH, RAY	P O BOX 387	LILLINGTON	NC 27546	CALVARY	
SMITH, RICHARD	ROUTE 3 BOX 266	BLADENBORO	NC 28320	WEST BLADENBORO	
SMITH, STEPHEN W	7332 ALAMANCE OR	CHARLOTTE	NC 28212	ARLINGTON	
SMITH, STEWARD A	ROUTE 1 BOX 642	CHARLOTTE	NC 28213	INDEPENDENCE HILL	
SMITH, THOMAS H	ROUTE 1 BOX 339-B	ASHEBORO	NC 27203	RICHLAND	
SMITH, THOMAS WESLEY	BOX 1	FAIRVIEW	NC 28730	FAIRVIEW	
SNEED, HILLARIO	ROUTE 1 BOX 137	CHEROKEE	NC 28719	MADEONIA	
SNELLGROVE, MIKE	PO BOX 521	WEST END	NC 27376	MIDDLE CROSS	
SNIDER, GLENN	ROUTE 2 BOX 319	LEXINGTON	NC 27292	COMMUNITY	
SNIPES, ALFRED D	PO BOX 85	BUNN	NC 27508	BETHLEHEM	
SNYDER, MELVIN	ROUTE 3 BOX 129-E	FLYVA	NC 28719	LUMBERTON	
SNYDER, SAM	117 DELMAR ROAD	SHELBY	NC 28150	CHRISTIAN FREEDOM	WC
SOLESBEE, DONNIE	ROUTE 6 BOX 301	LENOIR	NC 28645	MEADOWBROOK	
SOLLIE, J H	ROUTE 2 BOX B-241	ELKIN	NC 28621	COOL SPRINGS	
SOMERS, DWIGHT	ROUTE 5 BOX 106-AA	STATESVILLE	NC 28677	SHADY GROVE	
SORRELLS, PAUL	3630 W DIXON BLVD	SHELBY	NC 28150	BEAVER DAM	
SORRELLS, WAYNE	P O BOX 6	WAYNESVILLE	NC 28786	NINEVAH	
SOSEBEE, JERRY	ROUTE 1 BOX 306	LOUISBURG	NC 27549	RANSDELL CHAPEL	
SOUTHAARD, MARVIN J	ROUTE 3 BOX 351-A	REIDSVILLE	NC 27320		
SPARROW, VERNON	ROUTE 7 BOX 653	CHAPEL HILL	NC 27514	MEMORIAL	
SPEARLE, ROY	ROUTE 1 BOX 173-C	VALOESE	NC 28690	COMMUNITY	
SPEAR, DAN J	ROUTE 12 BOX 59	MORGANTON	NC 28655	RIVERSIDE	
SPEER, RANDALL	ROUTE 2 BOX 93	OLD FORT	NC 28762	CHERRY SPRINGS	
SPEICE, CHARLES	1803 E CATAWBA STREET	BELLEVILLE	NC 28012	UNITY B	
SPENCER, LOYD	ROUTE 6 BOX 332	LONCOLNTON	NC 28092	ZOAR	
SPIVEY, CARROLL	P O BOX 66	YANCEYVILLE	NC 27379	YANCEYVILLE FIRST	
SPIVEY, DENNIS M	ROUTE 2 BOX 298	TAYLORSVILLE	NC 28681	ANTIOCH	
SPRINKLE, CHARLES	ROUTE 2	CANDLER	NC 28715	GLADY	
SPRINKLE, GERALD	ROUTE 2 BOX 382	CANDLER	NC 28715	WALNUT CREEK	
SPRINKLE, LARRY	77 ALABAMA AVE	ASHEVILLE	NC 28806	MORGAN HILL	
SPRY, BOB	ROUTE 2 BOX 38	CRINA GROVE	NC 28023	PENNSYLVANIA AVENUE	
STAFFORD, CHARLES W	ROUTE 2 BOX 821	CONCORD	NC 28025	ODELL	
STAFFORD, DON	ROUTE 4 BOX 143A	BAKERSVILLE	NC 28705	ROAN MOUNTAIN	
STAFFORD, JACKIE T	P O BOX 486	MCADENVILLE	NC 28101	LAKEVIEW	
STALLINGS JR, GEORGE T	ROUTE 10	SANFORD	NC 27330	BAPTIST CHAPEL	
STAMEY, ALEX	ROUTE 1 BOX 150	RICKANOS	NC 28574	BETHANY	
STAMEY, DENNIS L	ROUTE 1 BOX 638	WELLSVILLE	NC 27301	NORTHEAST	
STANLEY, JOHN	41 MCCOWELL ST	WAKE FOREST	NC 27587	ALBEMARLE	MS
STANLEY, JOSEPH	2320 WEST 5TH ST	LUMBERTON	NC 28358	WEST LUMBERTON	
STANLY, WILLARD	402 KNOX RD	GIBSONVILLE	NC 27249	AUTUMN FOREST	MS
STARLING, A C	517 MORLAN PARK RD	SALISBURY	NC 28144	SOUTHSIDE	
STARNS, KEITH	ROUTE 2 BOX 1040	CONNELLY SPRINGS	NC 28612	OAK RIDGE	
STATON, MICHAEL	202 HILL ST	BEDFORD	NC 28606	ROBERTS FORK	
STEADMAN, ROGER	41 FLEETWOOD DR	CONCORD	NC 28025	UNION GROVE	
STEELE, DALE	P O BOX 2686	BURLINGTON	NC 27215	BURLINGTON FIRST	
STEPHENS, BARRY	ROUTE 7 BOX 400	FRANKLIN	NC 28734	HOLLY SPRINGS	
STEPHENS, BRANCIE	ROUTE 1 BOX 42-A	FAIR BLUFF	NC 28439	HINSON CROSSROADS	
STEPHENS, LELAND K	3424 OLDE CREEK TRAIL	MATTHEWS	NC 28105	OKAHURST	
STEPHENSON, JOHN K	ROUTE 1 BOX 97	WHITEVILLE	NC 28472	WESTERN PRONG	
STEVENS, CHARLES	ROUTE 1 BOX 451	WENDELL	NC 27301	ROBERTS FORK	
STEVENS, CHARLES E	401 OKAHURST STREET	KERNERSVILLE	NC 27284	KERNERSVILLE FIRST	
STEVENS, CHARLIE	615 LAUREL ST	ALBEMARLE	NC 28001	LAUREL STREET	
STEVENS, TIM	ROUTE 1 BOX 286	MIDDLESEX	NC 27557	MICRO FIRST	
STEVENSON, SAM	BOX 388	WAXHAM	NC 28173	KING MEMORIAL	
STEWART, CLOYD	ROUTE 2 BOX 502	ZEBLUN	NC 27597	ROCKY CROSS	
STEWART, ELLIOT B	P O BOX 55	TRINITY	NC 27310	TRINITY	
STEWART, GURLEY	ROUTE 1	ROBBINSVILLE	NC 28771	STECOA	
STEWART, J DAVID	106 BUCCANEER RD	WILMINGTON	NC 28403	MASONBORO	
STEWART, RONNIE R	ROUTE 2 BOX 84	SEAGROVE	NC 27341	DOVER	
STEWART, STEVE	ROUTE 3 BOX 140	WADESBORO	NC 28170	DEEP CREEK	
STEWART, WILSON L	P O BOX 25	SUMMERFIELD	NC 27358	SUMMERFIELD FIRST	
STEWART, ROGER D	4 OLD U.S. 441 S	SYLVA	NC 28779	SPEEDWELL	
STIEGEL JR, RUSSELL E	1239 PINECREEK TRAIL	MOUNT AIRY	NC 27030	HAYMORE MEMORIAL	

STIRE JR, LYNDLE	P O BOX 55	SEVEN SPRINGS	NC	28378	SEVEN SPRINGS
STIRE, LYNDLE	ROUTE 4 BOX 306	ELIZABETH CITY	NC	27909	SALEM
STILES, BILLY	ROUTE 2	MURPHY	NC	28906	DOWNINGS CREEK
STILES, BILLY	ROUTE 2 BOX 149	WAYNESVILLE	NC	28786	OICKS CREEK
STILES, DANIEL P	5744 SAGAMORE ROAD	HOPE HILLS	NC	28348	SHAW HEIGHTS
STILES, HAROLD	ROUTE 1	MURPHY	NC	28906	OAK GROVE
STILL JR, E COYE	201 S HOWELL STREET	ROCKY MOUNT	NC	27801	SUNSET AVENUE
STILLERMAN, WILLIAM B	P O BOX 485	BUIES CREEK	NC	27506	MEMORIAL
STILLWELL, EDDIE	ROUTE 3 BOX 213-A	SYLVA	NC	28779	
STILLWELL, EDDIE	ROUTE 3 BOX 213-A	SYLVA	NC	28779	ZION HILL
STINES, CHARLES E	P O BOX 481	KING	NC	27021	KING FIRST
STIPPLETON, LARRY	P O BOX 1179	FRANKLIN	NC	28734	FAITH
STIRK, MIKE	ROUTE 4 BOX 423	ROCKINGHAM	NC	28379	FAITH
STOCKTON, CHARLES	ROUTE 1	ASHEVILLE	NC	28804	NEW HOPE
STONE JR, TONIE P	505 HUNTER OR	DURHAM	NC	27712	EBENEZER
STONE, JOHN D	235 HILL RD	SOUTHERN PINES	NC	28387	SOUTHERN PINES FIRST
STORY, HORACE E	1521 CANTERBURY PLACE NE	LENDIR	NC	28645	SOUTH CREEK
STORY, KARL E	ROUTE 4 BOX 400-B	WADESBORO	NC	28170	MOUNT BEULAR
STRAIN, ANDREW J	3314 AUTUMN DRIVE	GASTONIA	NC	28052	UNITED
STRAW, DAN	106 HILLCREST DRIVE	FORT CITY	NC	28043	FLORENCE
STREET, CARL	119 MISSOURI STREET	SPINDALE	NC	28160	WILSON
STREET, J HUBERT	ROUTE 2 BOX 116	MOORESBORO	NC	28114	GOODIES CREEK
STRICKLAND, B M	ROUTE 4 BOX 123-L	RUTHERFORDTON	NC	28139	BRADY RIVER
STRICKLAND, CARL	ROUTE 2 BOX 372	ROCKINGHAM	NC	28379	MCDONALD
STRICKLAND, EARNEST	ROUTE 2 BOX 477	CANDLER	NC	28715	STATE STREET
STRICKLAND, ELMORE	ROUTE 1 BOX 235	TABOR CITY	NC	28463	WESTSIDE
STRICKLAND, HORACE	ROUTE 1 BOX 206	MAXTON	NC	28364	SOUTH HOKE
STRICKLAND, RAY	ROUTE 6	BURNSVILLE	NC	28714	LAUREL BRANCH
STRIDER, TIM	ROUTE 1 BOX 55	FRANKLINVILLE	NC	27248	CLEAR VIEW
STROTHER, DONALD	P O BOX 483	BUIS CREEK	NC	27506	GOODWIN
STROUP, A A	P O BOX 336	CLIFFSIDE	NC	28024	CLIFFSIDE
STROUP, RICK	ROUTE 4 BOX 514	LINCOLNTON	NC	28092	LONG SHOALS
STROUPE, FRED	3709 SOUTHWOOD DRIVE	GASTONIA	NC	28052	NEW LIFE B
STROUPE, JAMES	27 SALOLA ST	ASHEVILLE	NC	28806	SAND HILL
STUTTS JR, PRESSLEY C	ROUTE 1 BOX 307	SHELBY	NC	28150	NEW PROSPECT
STYLES, DENVER	ROUTE 3 BOX 461	BURNSVILLE	NC	28714	IVY GAP
STYLES, R W	508 APPLE ST	BURLINGTON	NC	27215	
STYLES, TRAVIS	P O BOX 427	ANDREWS	NC	28901	ANDREWS FIRST
STYRON, MACK	1704 CAREY ROAD	KINGSTON	NC	28501	NEUSE
SUDOUTH, RANDOLPH	P O BOX 26	MILTON	NC	27305	MILTON
SUGGS, ILIFF	ROUTE 1	DEL RIO	TN	37127	ZION
SULLIVAN, D C	619 PRINCE DAIRY ROAD	MONROE	NC	28110	ROANOKE
SULLIVAN, GWYN P	94 RALEIGH ROAD	ASHEVILLE	NC	28803	REED MEMORIAL
SULLIVAN, ORA	ROUTE 1 BOX 294	LANSING	NC	28643	SABBATH HOME
SURRETT, CHARLES	ROUTE 1 BOX 316A	LEICESTER	NC	28748	CORINTH
SURRETT, CLAUDE	ROUTE 1 BOX 32 A-S	ALEXANDER	NC	28701	OAK RIDGE
SUTPHIN JR, WILLIAM A	ROUTE 6 BOX 431	THOMASVILLE	NC	27360	HASTY
SUTTON, LAMAR F	65 VERA DR	JACKSONVILLE	NC	28340	BLUE CREEK
SWANSON, CHARLES	P O BOX 393	MAPLE	NC	27956	REMOBOTH
SWETT, BRUCE	P O BOX 1115	PEMBROKE	NC	28372	REEDY BRANCH
SWETT, T M	ROUTE 1 BOX 343	ROWLAND	NC	28383	BEAR SWAMP
SWIGGORD, MALVIN C	210 WARD RIDGEWAY STREET	WARRINGTON	NC	27589	
SWINNEY, DONALD	202 EASTWAY LANE	GRAMAM	NC	27253	CALVARY
TALBERT SR, JAMES E	4710 YANCEYVILLE ROAD	BROWNS SUMMIT	NC	27214	REEDY FORK
TALIENT, HOWARD	ROUTE 6 BOX 179	MORGANTON	NC	28655	SOUTH MOUNTAIN
TALLEY, CHARLES	ROUTE 1 BOX 39	STATE ROAD	NC	28676	SHADY GROVE
TALLEY, RUSSELL L	PO BOX 98	BARNESVILLE	NC	28319	BARNESVILLE
TART, JAMES O	ROUTE 2 BOX 147	DUNN	NC	28334	FAITH
TART, JASPER LEON	ROUTE 2 BOX 334-B	DUNN	NC	28334	JONESBORO
TAYLOR, ALBERT L	824 ASHDALE STREET	ASHEBORO	NC	27203	COMMUNITY
TAYLOR, NEIL	RT 2 LITTLE GLADE BPT CH	MURPHY	NC	28906	LITTLE GLADE
TAYLOR, ROBERT L	ROUTE 1 BOX 755	THOMASVILLE	NC	27360	VICTORY
TAYLOR, ROY P	ROUTE 3 BOX 213	ELON COLLEGE	NC	27244	GROVE PARK
TAYLOR, STANLEY	ROUTE 4 BOX 213	CANDLER	NC	28715	LIBERTY
TAYLOR, WILLIAM	ROUTE 5	ROXBORO	NC	27573	BETHEL HILL
TAYLOR, WILLIAM J	894 RED FOX LANE	CONCORD	NC	28025	PLEASANT HILL
TEACHEY-INTERIM, A R	P O BOX 876	ROSE HILL	NC	28645	WAGNER A
TEAGUE, ALBERT	ROUTE 3 BOX 374	INMAN	SC	29349	PORES FORD
TEAGUE, GARY O	123 COROLA HILLS	LENOIR	NC	28645	YAKIN VALLEY
TEAGUE, JARVIS	ROUTE 4 BOX 117	WAYNESVILLE	NC	28786	ANTIOCH
TEAGUE, ROWE W	ROUTE 5 BOX 474	SHELBY	NC	28150	PLEASANT GROVE
TEEMS, THOMAS	P O BOX 124	STANLEY	NC	28164	ROSELAND
TEMPLES, JAMES H	7627 CORNWALLIS LANE	MATTHEWS	NC	28105	COVENANT
TENERY, ROBERT	ROUTE 6 BOX 371	MORGANTON	NC	28655	
TERRY, MARION S	ROUTE 3 BOX 156	FUQUAY-YARINA	NC	27526	PLEASANT GROVE
TESTERMAN, DAVID R	P O BOX 443	WEST JEFFERSON	NC	28694	STONY HILL
THERRELL, DONNIE R	ROUTE 1 BOX 248	BOSTIC	NC	28018	WALLS
THOMAS, ALVIN H	ROUTE 4 BOX 92-E	WAKE FOREST	NC	27587	MARYS CHAPEL
THOMAS, COLEMAN	P O BOX 68	MERRY HILL	NC	27957	LAWRENCE
THOMAS, COLEMAN	P O BOX 68	MERRY HILL	NC	27957	MERRY HILL
THOMAS, DAVID L	ROUTE 3 BOX 240	ANGIER	NC	27501	NEILLS CREEK
THOMAS, DEWEY A	2501 ASHEVILLE HWY	HENDERSOINVILLE	NC	28739	BALFOUR
THOMAS, FULTON	P O BOX 26	AUTRYVILLE	NC	28318	AUTRYVILLE
THOMAS, RICHARD	ROUTE 1 BOX 70	BOONVILLE	NC	27011	CHARITY
THOMAS, TROY E	2903 GOBLE STREET	GASTONIA	NC	28052	BETHANY
THOMAS, WILLIAM A	2125 SUNSET BLVD	CHARLOTTE	NC	28213	WILSON MEMORIAL
THOMPSON, ALLEN	270 ROSMAN HWY	BREARD	NC	28712	GLADY BRANCH
THOMPSON, BILL	ROUTE 3 BOX 151	HAYESVILLE	NC	28904	OLO SHOOTING CREEK
THOMPSON, BILLY	ROUTE 1 BOX 260-C	RUTHERFORDTON	NC	28139	RIVERSIDE
THOMPSON, FRED E	814 SOUTH BRADY AVE	NEWTON	NC	28658	CALVARY
THOMPSON, JAMES R	912 WILEY LEWIS ROAD	GREENSBORO	NC	27406	SOUTH ELM
THOMPSON, JIMMY JOE	ROUTE 3 BOX 140-E	CHINA GROVE	NC	28023	CORRIER HEIGHTS
THOMPSON, L WACK	205 E CHELLY STREET	WARSAW	NC	28398	WARSAW
THOMPSON, LARRY	3736 WESTCHESTER DR	BURKINGTON	NC	27218	HAW RIVER FIRST
THOMPSON, LARRY	P O BOX 527	OAK RIDGE	NC	27310	CENTRAL
THOMPSON, MICHAEL V	ROUTE 2 BOX 154	SPRING HOPE	NC	27882	DUKE MEMORIAL
THOMPSON, RALPH	ROUTE 12 BOX 316	SALISBURY	NC	28144	OAKLAND HEIGHTS
THOMPSON, STEVEN	ROUTE 2 BOX 54	AMOSKIE	NC	27910	UNION
THOMPSON, W W	ROUTE 2 BOX 39-A	PRINCETON	NC	27569	CEGAR GROVE
THOMPSON, WILLIAM	806 HILLSIDE ST	VALDAM	NC	28661	VALDESE FIRST
THORNBURG, J J	ROUTE 9 BOX 245	MORGANTON	NC	28655	PLEASANT VIEW
THORNTON, GREG M	P O BOX 248	CALYPSO	NC	28325	CALYPSO
THORNTON, KENNETH O	ROUTE 3 BOX 584	CLAYTON	NC	27520	BETHESDA
THRASHER, KENNETH	P O BOX 481	SMITHFIELD	NC	27577	SHARON
THURMAN, DENNIS	6925 PAWTUCKETT RD	CHARLOTTE	NC	28214	OAK GROVE
TILLER, JOHNNY	ROUTE 5 BOX 556	CANDLER	NC	28715	POLE CREEK
TILLEY, MARK A	P O BOX 130	STATE ROAD	NC	28676	MOUNT PLEASANT
TILLMAN, MICHAEL	274 POPLAR TENT ROAD	CONCORD	NC	28025	POPLAR GROVE
TILLMAN, PHILLIP	ROUTE 1 BOX 330	ALEXIS	NC	28006	MOUNT ZION
TINSLEY, BILL	302 BROOKLYN AVENUE	HENDERSOINVILLE	NC	28739	CEGAR SPRINGS
TOSANO, DENNIS	111 ARLINGTON AVE	JONESVILLE	NC	28642	ARLINGTON FIRST
TOLER, NOAH A	1724 LEXINGTON ST	ELIZABETH CITY	NC	27909	BURGESS
TOMBERTIN, JOE	ROUTE 1	WAKE HILL	NC	28754	LITTLE CREEK
TOMLIN, JOEY	ROUTE 1 BOX 103	UNION GROVE	NC	28689	ZION
TONEY, LAWRENCE	P O BOX 117	MOORESBORO	NC	28114	GOODE'S GROVE
TONEY, ROBERT F	2312 RIDGE ROAD	MONROE	NC	28110	EBENEZER

TOSTO, RONALD B	STAR ROUTE BOX 128	BLACK MOUNTAIN	NC 28711	BROAD RIVER	
TOWE, JIMMY	ROUTE 3	HAMPTONVILLE	NC 28081	SAINTS	
TOWNSENO, JERRY W	316 COOK STREET	KANNAPOLIS	NC 28081	CALVARY	
TOWNSENO, MICHAEL L	ROUTE 1 BOX 187-0	CREECHMOOR	NC 27522	BRASSFIELD	
TOWNSENO, STANLEY M	ROUTE 6 BOX 295	LENOTA	NC 28645	FLEMINGS CHAPEL	
TRAMMELL, DAVIO E	4809 DUNART CT	CHARLOTTE	NC 28212	SHARON FOREST	
TREXLER, WAYNE	3317 SUMMIT AVENUE	GREENSBORO	NC 27405	RANKIN	
TRIMBUR, DAVID	ROUTE 6 BOX 261-A	LOUISBURG	NC 27549	WOOD	
TRIP, TOMMY	P O BOX 308	PINK HILL	NC 27172	PINK HILL FIRST	
TRIVETTE, GRADY	ROUTE 6 BOX 452-C	MOUNT AIRY	NC 27030	OAK GROVE	
TROTT, BOBBY	ROUTE 4 BOX 184-A	ZEBULON	NC 27597	UNION CHAPEL	
TROUTMAN, FRED	ROUTE 3 BOX 22A	HAMPTONVILLE	NC 27020	UNION	
TROUTMAN, VERNON	1077 TEAGUE ROAD	WINSTON-SALEM	NC 27107	FELLOWSHIP	
TSAI, JOHN	102 SHEPHERO ST	RALEIGH	NC 27607	CHINESE	MS
TUCKER JR, B T	BOX 156	ANGIER	NC 27501	KENNEBEC	
TUCKER, DAVID	BOX 356	CEDAR MOUNTAIN	NC 28718	ROCKY HILL	
TUCKER, FRANK	ROUTE 1	WARRENSVILLE	NC 28693	TUCKERDALE	
TUCKER, HOWARD	P O BOX 476	PILOT MOUNTAIN	NC 27041	SULPHUR SPRINGS	
TUCKER, JAMES O	640 EGGEMONT ST	ALBEMARLE	NC 28001	GRACE	
TUCKER, JIMMY	ROUTE 2 BOX 423-A	OONSON	NC 27017	MOUNT HERMON	
TUCKER, KEITHEN	620 E LEXINGTON AVENUE	HIGH POINT	NC 27262	LEXINGTON AVENUE	
TURBYFILL, HARRY	ROUTE 1	NEWLAND	NC 28657	PLEASANT HILL	
TURNER JR, G SCOTT	718 FOURTH ST	WAMET	NC 27278	MARS HILL	
TURNER, B H	ROUTE 3 BOX 240-A	CLOYDE	NC 28721	PANTHER CREEK	
TURNER, DON	ROUTE 3 BOX 81 1/2	WINNOSAR	NC 27983	EDGEWOOD	
TURNER, J FRANK	PO BOX 231	FREMONT	NC 27830	FREMONT	
TURNER, LEE ROY	ROUTE 2 BOX 101	HAMPTONVILLE	NC 27020	EAST ELKIN	
TURNER, R B	3334 ENOCHVILLE ROAD	KANNAPOLIS	NC 28081	LAKEWOOD	
TURNER, TED O	ROUTE 1 BOX 117	PRINCETON	NC 27229	HEPETHBAH	
TURMIRE, WILLIAM	BOX 614	CANOR	NC 27229	CANDOR	
TURPIN, RAY	ROUTE 1 BOX 495	CANTON	NC 28716	BEAVERDALE	
TUTHILL, GEORGE	P O BOX 40	OILSBORO	NC 28725	JARRETT MEMORIAL	
TUTTEROW, GRADY	ROUTE 6	MOCKSVILLE	NC 27028	FRIENDSHIP	
TUTTLE, WAYNE	ROUTE 1 BOX 147	ROCKINGHAM	NC 28379	PINE GROVE	
TWEED, SHERMAN	ROUTE 3 BOX 195	WEAVERVILLE	NC 28787	CHESTNUT GROVE	
TYLER, CURTIS	ROUTE 1 BOX 359	HILLSBOROUGH	NC 27278	MARS HILL	
TYNDALE, CHARLES H	9409 OORCAS LANE	CHARLOTTE	NC 28208	JACKSON PARK	
TYNDALL, WILLIAM O	P O BOX 158	MARSHALLBERG	NC 28553	MARSHALLBERG	
TYNDALL, WILLIAM O	P O BOX 158	MARSHALLBERG	NC 28553	SHMYNA	
TYSON, ROBERT	301 FIRST STREET	BROADWAY	NC 27505	BROADWAY	
TYSON, ROBERT	ROUTE 7 BOX 152	CHAPEL HILL	NC 27514	LYSTRA	
TYSON, VANCE	P O BOX 4	BLAENSBORO	NC 27505	NORTHSTIE	
UPTON, JIMMY	RT 2 & ASBURY BAPTIST CH	SEAGROVE	NC 27341	ASBURY	
VAN HORN, T W	515 37TH SW	HICKORY	NC 28601	EGGEMONT	
VANCE, C O	ROUTE 3 BOX 220	FRANKLIN	NC 28734	LOTLA	
VANDERFORD, HARRY	3621 POOLE ROAD	RALEIGH	NC 27610	SAMARTA	
VANDY, LYLE	ROUTE 1	TODD	NC 28684	ZIONVILLE	
VARGAS, MARIO	107 S SIXTH STREET	SPRING LAKE	NC 28390	HISN BAUTISTA HISPNA	MS
VARNAM, WESTON L	ROUTE 2 BOX 147	SUPPLY	NC 28016	MOUNT OLIVE	
VAUGHAN, GROVER B	P O BOX 146	EVERGREEN	NC 28438	EVERGREEN	
VAUGHAN, WALTER B	419 UNION GROVE ROAD	LENOTA	NC 28645	GRANOTR	
VAUGHN, CLARENCE	724 S BEAUMONT AVENUE	BURLINGTON	NC 27215	GLEN HOPE	
VESTAL, TOM	3500 EDWARDS MILL ROAD	RALEIGH	NC 27612	MOUNT OLIVET	
VIA, RICHARD C	1418 NEW FARGE ROAD	EDEEN	NC 27288	OSBORNE	
VICKERY, JIM	ROUTE 1 BOX 314	ROCKY MOUNT	NC 28001	UNION	
VINSON, E T	1510 GREENVILLE BLVD SE	GREENVILLE	NC 27834	MEMORIAL G	
VINSON, FRANK	ROUTE 1 BOX 200	DAVISON	NC 28036	DAVISON FIRST	
VINSON, NELSON P	ROUTE 1 BOX 71-A	WHITAKERS	NC 27891	HICKORY	
VIPPERMAN, MICHAEL	407 E HOLLY HILL	THOMASVILLE	NC 27360	THOMASVILLE FIRST	
VOGLER, THOMAS	3514 GENTRY ST	GREENSBORO	NC 27407	WOODLAKE CHAPEL	MS
VON WOOD, HOWARD	ROUTE 2 BOX 198-A	ROXBORO	NC 27573	OLIVE BRANCH	
VOORNES, WILLIAM	702 N GRACE AVENUE	NEW BERN	NC 28540	TEMPLE	
VOSS, B GLENN	ROUTE 1	HOLLY SPRINGS	NC 27540	OUNCAN	
VUNCANNON, WAYNE	P O BOX 160	COROOVA	NC 28330	COROOVA	
WADDELL, ELBERT LEE	1205 PINKNEY ST	WHITEVILLE	NC 28472	FRIENDLY	
WADDELL, RAY	ROUTE 1 BOX 483	RONDA	NC 28670	PLEASANT VIEW	
WADFORD, RANDY	P O BOX 263	BOSTIC	NC 28018	BOSTIC FIRST	
WAGNER, DONALD S	P O BOX 415	WINTON	NC 27986	WINTON	
WAGNER, R DONALD	ROUTE 1 BOX 300	EOENTON	NC 27932	ROCKY HOCK	
WAGNER, THOMAS W	PO DRAWER 8	CROSSMORE	NC 28616	CROSSMORE FIRST	
WAGONER, R HOWARD	ROUTE 1 BOX 364-A	UNION GROVE	NC 28689	GRASSY KNOB	
WAITS, H TOM	ROUTE 1 BOX 295	SMITHFIELD	NC 27577	PISGAH	
WAKEFIELD, LAMAR	ROUTE 3 BOX 345	HUONON	NC 28638	MOUNT ZION	
WALKER, ALLIE E	ROUTE 2	HIDDEEN	NC 28636	NEW PROSPECT	
WALKER, BARTER HAYE	906 W ROWAN STREET	GREENSBORO	NC 27302	CROSS CREEK TABERNACLE	
WALKER, BENNETT	ROUTE 1 BOX 190	WAYNESVILLE	NC 28786	PLEASANT BALSAM	
WALKER, CARL P	ROUTE 1 BOX 256	UNION MILLS	NC 28167	MONTFORD COVE	
WALKER, CLAUDE	ROUTE 5 BOX 208	RALEIGH	NC 27604	WAKE CROSS ROADS	
WALKER, COY A	P O BOX 475	TAYLORSVILLE	NC 28681	LILEDOON	
WALKER, FRANK	BOX 293	NORTH WILKESBORO	NC 28659	WHITE PLAINS	
WALKER, GLENN	ROUTE 1 BOX 518	GROVER	NC 28073	PATTERSON SPRINGS	
WALKER, J BRUCE	T26 PAUL STREET	ROCKY MOUNT	NC 27801	CALVARY RM	
WALKER, S SCOTT	702 FACULTY DRIVE	WINGATE	NC 28174	MONROE FIRST	
WALKER, ROBERT H	502 JORDAN ST	WILSON	NC 27893	FIVE POINTS	
WALKER, RUSS	-	MORVAN	NC 28119	MOUNT ZION	
WALKER, THOMAS N	ROUTE 2 BOX 356	TAYLORSVILLE	NC 28681	OXFORD MEMORIAL	
WALKINGSTICK, JOHN	P O BOX 298	CHEROKEE	NC 28719	LITTLE SNOWBIRD	
WALKINGSTICK, JOHN	P O BOX 298	CHEROKEE	NC 28719	WATERFALLS	
WALL III, JAMES P	2819 PARKWOOD DRIVE	GREENSBORO	NC 27503	LINLEY PARK	
WALL, LEWIS EUGENE	1601 ATHENS OR	RALEIGH	NC 27604	ATHENS DRIVE	
WALL, PAUL W	2222 S LAFAYETTE ST	SHELBY	NC 28150	ZOAR	
WALL, ROGER	3405 CHEEK RD	OURHAM	NC 27704	FAITH	
WALL, STEVEN L	ROUTE 5 BOX 19	ELIZABETH CITY	NC 27909	RAMOTH GILEAD	
WALL, VINCENT	21T PINECLIFF OR	WILMINGTON	NC 28403	SOUTHSIDE	
WALL, WOODROW	8312 NEW HOUSE ROAD	SHELBY	NC 28150	SANDY PLAINS	
WALLACE, DAN	609 CHARLES RD	SHELBY	NC 28150	CALVARY	
WALLACE, JOHN W	610 BALLANCE STREET	SAINT PAULS	NC 28384	RENNERT	
WALLACE, JOHN W	610 BALLANCE STREET	SAINT PAULS	NC 28384	ST PAULS FIRST	
WALLACE, KINNEY	P O BOX 154	LOCUST	NC 28097	LOCUST FIRST	
WALLACE, ORVILLE	ROUTE 1 BOX 163	TRADE	TN 37691	WHITE ROCK	
WALLACE, ROBERT E	ROUTE 1 BOX 806	WAYSVILLE	NC 28555	GRANTS CREEK	
WALLACE, WILLIAM A	3501 COLONIAL LANE	ROCKY MOUNT	NC 27801	EDGEWOOD	
WALSH, STEVEN	ROUTE 11 BOX 311	MORGANTON	NC 28655	CROSS MEMORIAL	
WALTER, TRA LUKE	673 HARRIS STREET NW	CONCORD	NC 28025	GREEN ACRES	MS
WALTERS, HOWARD	P O BOX 676	ELLERBE	NC 28338	BETHEL	
WALTERS, KEITH W	ROUTE 1 BOX 539	NEW LONDON	NC 28127	KENDALLS	
WALTERS, KENNETH G	6354 POLKVILLE ROAD	SHELBY	NC 28150	UNION	
WALTERS, RAYMOND L	P O BOX 868	DALLAS	NC 28034	PLAINVIEW	
WAMPLER, JOSEPH	ROUTE 1 BOX 215	SEAGROVE	NC 27541	RIVERSIDE	
WARD JR, WILLIAM R	ROUTE 6 BOX 70	ROXBORO	NC 27573	HIGH VIEW	
WARD, GERALD	ROUTE 3 BOX 109	HICKORY	NC 28601	CATAWBA VALLEY	
WARD, JAMES	ROUTE 3 BOX 1413	AMOSKE	NC 27910	BRANTLEYS GROVE	
WARD, MAURICE	ROUTE 1	SUGAR GROVE	NC 28679	TIMBERED RIDGE	
WARD, TOM	ROUTE 4 BOX 118	MARSHVILLE	NC 28103	HAMILTON CROSS ROADS	
WARDEN, JIMMY L	ROUTE 1 BOX 167	PINEY CREEK	NC 28103	NEW RIVER	
WARE, REX	P O BOX 566	BRYSON CITY	NC 28713	FRANKLIN GROVE	
WARF, M CLAY	807 W CHAPEL HILL ST	OURHAM	NC 27701	TEMPLE	

WARLICK JR, HAROLD C	1300 COUNTRY CLUB DR	HIGH POINT	NC	27260	EMERYWOOD
WARNER, JOHN L	ROUTE 10 BOX 23	REIDSVILLE	NC	27320	SHILOH
WARNER, KENNETH	P O BOX 153	ADVANCE	NC	27006	ADVANCE
WARREN JR, MANSON	ROUTE 3 BOX 127	CANDLER	NC	28715	DAVIS CHAPEL
WARREN, JR, MANSON	ROUTE 3 BOX 61	CANDLER	NC	28715	OAK HILLS
WARREN, BILL	ROUTE 6 BOX 98	BOONE	NC	28607	STONY FORK
WARREN, E T	ROUTE 1 BOX 122	CLINTON	NC	28328	HICKORY GROVE
WARREN, EOD	ROUTE 4 BOX 4 ORUM LANE	GRANITE FALLS	NC	28630	SUNRISE
WARREN, LEON	ROUTE 1 BOX 107	CASTALIA	NC	27816	WHITE LEVEL
WARREN, MAC	ROUTE 6 BOX 362-A	NORTH WILKESBORO	NC	28659	UNION
WASHBURN SR, BILLY G	ROUTE 1 BOX 355	YADKINVILLE	NC	27055	UNION GROVE
WATERS, L CHESTER	ROUTE 4 BOX 802	LINCOLNTON	NC	28045	WILSONS CHAPEL
WATERS, S J	ROUTE 1 BOX 244-B	WRITTIER	NC	28789	SHOAL CREEK
WATFORD, MICHAEL S	P O BOX 12	MACON	NC	27551	MACON
WATKINS, HAROLD	4709 CEDAR AVE	WILMINGTON	NC	28403	NEW HOPE
WATLINGTON, LEONARD L	ROUTE 4 BOX 346-B	DANVILLE	VA	24541	EPHESUS
WATSON, ALTON	ROUTE 3 BOX 349	LAURINBURG	NC	28352	SCOTLAND ACRES
WATSON, ODDIE L	ROUTE 4 BOX 44	GRANITE FALLS	NC	28630	GREEN ROCK
WATSON, JOHN	ROUTE 10 BOX 74	ROBOODOO	NC	27320	THOMASVILLE
WATSON, THOMAS R	P O BOX 36	ROBOODOO	NC	27843	THOMASOOD
WATSON, TOM	517 LEE'S WILL ROAD	LAURINBURG	NC	28352	NORTH LAURINBURG
WATTERSON, GENE L	P O BOX 1360	SHELBY	NC	28150	SHELBY FIRST
WATTS, DWIGHT S	ROUTE 3 BOX 826	HUOSON	NC	28638	CENTER GROVE
WATTS, GLFNN	ROUTE 2 BOX 478	NORWOOD	NC	28178	AFTH FHM
WATTS, JACK	2503 TRINITY CHURCH ROAD	MONROE	NC	28110	MOUNT ZION
WATTS, RAY	ROUTE 1 BOX 632-A	TROTMAN	NC	28166	HOLLY SPRINGS
WATTS, PHILLIP H	ROUTE 8 BOX 111	CHAPEL HILL	NC	27514	MCQUEE MEMORIAL
WEASE, WILLIAM L	ROUTE 5 BOX 340-A	STATESVILLE	NC	28677	HEBRON
WEATHERLY, ROBERT	ROUTE 7 BOX 182	OURHAM	NC	27707	MOUNT MORIAH
WEATHERSPOON JR, R L	ROUTE 1 BOX 176	MORRISVILLE	NC	27360	GOOD HOPE W
WEAVER, JACK O	ROUTE 2 BOX 1742	COLUMBUS	NC	28722	GREEN CREEK FIRST
WEAVER, JAMES	ROUTE 1 BOX 347	MILLERS CREEK	NC	28651	GORDON
WEAVER, PAUL	ROUTE 1 BOX 470	JAMESVILLE	NC	27844	CECILS BRANCH
WEBB JR, RALPH F	#6 LEITZIG CT	GREENSBORO	NC	27406	ROCKY KNOLL
WEBB, DARRELL	943 41ST ST S W	HICKORY	NC	28601	CENTRAL
WEBB, RAY S	ROUTE 1 BOX 430	MOORESBORO	NC	28114	LAVONIA
WEBB, ROBERT EARL	BOX 91	BENNETT	NC	27208	BENNETT
WEBB, ROGER	1370 WESTOVER DR	KINGS MOUNTAIN	NC	28086	WESTOVER
WEBB, ROGER DALE	ROUTE 4 BOX 164-A	WHITEVILLE	NC	28472	PLEASANT PLAINS
WEBB, STANLEY	ROUTE 2 BOX 688	SEVERN	NC	28150	NORTHIDE
WEBB, STEVEN L	ROUTE 66 BOX 19	CULLOWHEE	NC	28723	UNITY
WEEKS, DAVID	ROUTE 1 BOX 386	ELON COLLEGE	NC	27244	OSSTPEE
WEEKS, JAMES W	P O BOX 28	REO OAK	NC	27868	FISHING CREEK
WELBORN, ALLEN	P O BOX 269	WELCOME	NC	27374	WELCOME FIRST
WELBORN, STEPHEN L	18 TAWORTH DRIVE RT 2	CLEMMONS	NC	27012	ANTIOCH
WELBORN, SHERILL	ROUTE 1 BOX 286-C	FERGUSON	NC	28624	LEWIS FORD
WELLMAN, ALBERT R	ROUTE 6 BOX 118-B	MAGNOLIA	NC	28657	ODDSON CHAPEL
WELLONS, CHARLES H	BOX 139	SHAWBORO	NC	27973	PROVIDENCE
WELLS/INTERIM, STACY	2111 BURNETT AVENUE	WILMINGTON	NC	28403	BEAR BRANCH
WELLS, FRED F	ROUTE 1 BOX 621	KINGS MOUNTAIN	NC	28086	VIEWVIEW
WENSIL, ROBERT	ROUTE 1 BOX 173	PEACHLAND	NC	28133	NEW HOME
WERHAN, C FRED	ROUTE 5 BOX 341	CANDLER	NC	28715	ROMNEY
WESLEY, JOHN	RD4 VIRGINIA RD	ROXBORO	NC	27573	BETHANY
WEST JR, PAUL	ROUTE 3 BOX 532	GRAHAM	NC	27253	SWEPSONVILLE
WEST, BOBBY	P O BOX 133	CLIFFSIDE	NC	28024	FAITH
WEST, G R	P O BOX 215	ROSMAN	NC	28772	ZION
WEST, GORDON K	ROUTE 1 BOX 706	ROPER	NC	27970	OAK GROVE
WEST, JAMES E	518 PLEASANT OR	DURHAM	NC	27703	CALVARY
WEST, MAX	ROUTE 1 BOX 539	BLOWING ROCK	NC	28605	SANDY FLAT
WEST, ROBERT W	ROUTE 1 BOX 401-A	ANGIER	NC	27501	PINEY GROVE CHAPEL
WEST, STEVE	P O BOX 1018	ANDREWS	NC	28901	BEAR CREEK
WEST, SUMTER	ROUTE 1	BOONE	NC	28607	LAUREL SPRINGS
WESTBROOK, OICK	ROUTE 4 BOX 170	BREVARO	NC	28712	CARRS HILL
WESTBURY, DONALD	P O BOX 502	SEVERN	NC	28787	SEVERN
WETHERINGTON, EDDIE W	ROUTE 5 BOX 29-A	CLINTON	NC	28328	CONCORD
WHILEY LR, HARVEY H	642 CASTLE WAYNE RO	WILMINGTON	NC	28401	WILSONSBORO
WHEELER, J LEWIS	P O BOX 444	WOODLAND	NC	27897	WOODLAND
WHEELER, NORMAN	200 WHITEVILLE AVE	LUMBERTON	NC	28358	EAST LUMBERTON
WHEELS, JOHN	1104 BLACK ROAD	THOMASVILLE	NC	27360	HILLSIDE PARK
WHETSTONE, DANIEL	ROUTE 2 BOX 298	BURNSVILLE	NC	28714	CALVARY
WHETSTONE, JAMES O	1801 MARKET ST	WILMINGTON	NC	28403	TEMPLE
WHITAKER, ROLAND	ROUTE 5 BOX 324	ASHEVILLE	NC	28803	YELLOW HILL
WHITNEY, RAY	ROUTE 1 BOX 16/POWELL RD	NEWPORT	NC	28570	SILVER GROVE
WHITE III, JAMES L	4709 CORNUS DR	WILMINGTON	NC	28403	SILVER CREEK
WHITE JR, B E	P O BOX 402	ELIZABETH CITY	NC	27909	ELIZABETH CITY FIRST
WHITE, CLAUDE	120 9TH ST	GAFFNEY	SC	29340	VICTORY
WHITE, CLAUDE C	925 OAVIS STREET	MOUNT AIRY	NC	27030	FELLOWSHIP
WHITE, CURTIS D	ROUTE 1 BOX 135	HIOGENTIE	NC	28636	LINNEYS GROVE
WHITE, EDWARD O	ROUTE 1 BOX 536	COMPENS	SC	29330	HARRIS FIRST
WHITE, HAROLD	330 CRESCENT DRIVE	CLAYTON	NC	27520	PLEASANT GROVE
WHITE, HARVEY R	BOX 193	PINE BLUFF	NC	28373	MOUNT ZION
WHITE, JACK	PO BOX 14	BOONE	NC	28607	LAUREL FORK
WHITE, JERRY	ROUTE 9 BOX 587	HENDERSONVILLE	NC	28739	EBENEZER
WHITE, JOHN	BARNARDOSVILLE	BARNARDOSVILLE	NC	28709	ANTIOCH
WHITE, JOHN W	108 ROBIN LAKE DRIVE	DUOLY	NC	28333	LOVE MEMORIAL
WHITE, KEITH	P O BOX 147	AULANDER	NC	27803	HENDLA FIRST
WHITE, KEITH	P O BOX 147	AULANDER	NC	27805	OAK GROVE
WHITE, MARK	ROUTE 1	SELMA	NC	27576	THANKSGIVING
WHITE, MICHAEL	822 EMERALD PLACE SW	LENDIR	NC	28645	MILLER HILL
WHITE, MICHAEL	ROUTE 2 BOX 317	ZEBULON	NC	27597	POPLAR SPRINGS
WHITE, RAYMOND H	920 PARAMOUNT CIRCLE	GASTONIA	NC	28052	LORAY
WHITE, RAYMOND M	BOX 557	GLER ALPINE	NC	28628	GLER ALPINE FIRST
WHITE, ROBERT C	PO BOX 276	FOUNTAIN	NC	27829	FOUNTAIN
WHITE, ROGER A	ROUTE 1 BOX 80-C	STEADMAN	NC	28391	MAGNOLIA
WHITE, STUART	224 CHAPEL STREET	SUPRICE PINE	NC	28777	BERRY CHAPEL
WHITE, THOMAS C	P O BOX 68	SUGAR GROVE	NC	28679	COVE CREEK
WHITE, W H	ROUTE 5 BOX 116	MARION	NC	28752	VEIN MOUNTAIN
WHITE, WAYNE	524 E WAITE STREET	WAKE FOREST	NC	27587	WOODLAND
WHITECOTTON, WAYNE	ROUTE 1 BOX 61-B	POLKTON	NC	28135	OAKDALE
WHITENER, OON	BOX 366	HOLLY SPRINGS	NC	27340	HOLLY SPRINGS
WHITFIELD, ODOU	P O BOX 425	ELLENBORO	NC	28784	TUESDAY FIRST
WHITFIELD, RAYMOND	ROUTE 1 BOX 194	ELLENBORO	NC	28040	BIG SPRINGS
WHITLATCH, JAMES	P O BOX 805	REIDSVILLE	NC	27320	BAPTIST TEMPLE
WHITLEY SR, RICHARD E	ROUTE 2 BOX 293	JACKSONVILLE	NC	28540	CENTERVIEW
WHITLEY, LONNIE E	ROUTE 3 BOX 242	NEW LONDON	NC	28127	NORTH STANLY
WHITLOCK, L EOGAR	P O BOX 215	PRINCETON	NC	27569	PRINCETON
WHITLOCK, L LEE	P O BOX 518	COOLEEEMEE	NC	27014	COOLEEEMEE FIRST
WHITLOW, HENRY	ROUTE 1	BLUE RIDGE	NC	28051	HODGES
WHITLOW, WILLIAM M	P O BOX 187	ANSONVILLE	NC	28007	ANSONVILLE
WHITSON, GARY	P O BOX 226	WAKE FOREST	NC	27587	GARNERS
WHITSON, PARK	ROUTE 1 BOX 37	BAKERSVILLE	NC	28705	ROAN VALLEY
WHITSON, SHERRIL	ROUTE 1 BOX 337-A	BAKERSVILLE	NC	28705	BANKS CREEK UNION
WHITT, PHILIP	ROUTE 2 BOX 6	BROADWAY	NC	27505	HOLLY SPRINGS
WHITWORTH, JAMES A	P O BOX 183	SUPPLY	NC	28462	SUPPLY
WHITWORTH, JOE T	P O BOX 1593	STATESVILLE	NC	28645	BRISTOL DRIVE
WIDENER, GYLES	2539 GRANOVIE CIRCLE	LENOIR	NC	28645	GRANDVIEW PARK

WIKER, WAYNE D	ROUTE 6 BOX 804	MOORESVILLE	NC	28115	BEREA
WILBUR, BURTON	ROUTE 7 BOX 168-A	STATESVILLE	NC	28677	WAYSIDE
WILDE, KADEZ	ROUTE 4 BOX 261	BREVARO	NC	28712	DUMMS ROCK
WILES, E R	ROUTE 1 BOX 215	THURMONO	NC	28683	LIBERTY
WILKENS, JOSEPH	4223 BROOKTREE DR	CHARLOTTE	NC	28208	SAM NEWELL ROAD
WILKES, TOMMY	ROUTE 3 BOX 34	BURNSVILLE	NC	28714	CANE RIVER
WILKES, WILLIAM C	304 REGALWOOD DRIVE	JACKSONVILLE	NC	28540	COLLEGE PARK
WILKINSON, JR, YATES	1303 GREENSTONE PLACE	HIGH POINT	NC	27600	WITCHESTER
WILKINSON, J MIKE	P O BOX 327	STONY POINT	NC	28678	TEMPLE
WILKINSON, JOHN	P O BOX 717	FOUR OAKS	NC	27524	FOUR OAKS
WILLARD, MICHAEL	700 BAXTER STREET	ELIZABETH CITY	NC	27909	CALVARY
WILLARD, ROBERT	ROUTE 1 BOX 205 1/2	HENDERSON	NC	27536	NEW BETHEL
WILLETT, FRANK	ROUTE 2	HOLT SPRINGS	NC	28743	FLATS OF SPRING CREEK
WILLETT, WAYNE	ROUTE 4 BOX 147	WAYNEVILLE	NC	28786	LAKE JUNALUSKA FIRST
WILLETT, WAYNE	ROUTE 4 BOX 358	CANTON	NC	28716	OUTCH COVE
WILLETT, HILTON	ROUTE 2 BOX 460-A	LELAND	NC	28451	FAITH
WILLIAMS III, FRED M	ROUTE 1 BOX 229	MORRISVILLE	NC	27560	CEDAR FORK
WILLIAMS JR, HAROLD J	ROUTE 2	PEACHLAND	NC	28133	CEDAR GROVE
WILLIAMS, BILL	ROUTE 6 BOX 373-2	MARION	NC	28752	WOODLAND
WILLIAMS, CLIFFORD	629 WAITE AVE	WAKE FOREST	NC	27587	NEW BETHEL R
WILLIAMS, DAVID	P O BOX 737	FRANKLIN	NC	28734	TELEO
WILLIAMS, DONALD A	507 LAKE RD	CREECHMOOR	NC	27522	CREECHMOOR FIRST
WILLIAMS, JAMES	117 CENTER ST	KINGS MOUNTAIN	NC	28086	EASTSIDE KM
WILLIAMS, JAMES	P O BOX 504	TROY	NC	27371	CALVARY
WILLIAMS, JESSE P	ROUTE 6 BOX 133	WHITEVILLE	NC	28472	WEST WHITEVILLE
WILLIAMS, JESSE P	C/O ROUTE 1	WHITEVILLE	NC	28472	WILLIAMSONS CROSS ROADS
WILLIAMS, JIMMY L	ROUTE 1 BOX 10	OHF RGN	NC	27325	WILLIAMSONS CROSS ROADS
WILLIAMS, KEITH	ROUTE 1 BOX 202-A	OXFORD	NC	27565	MOUNT ZION
WILLIAMS, LARRY C	P O BOX 730	LOUISBURG	NC	27549	LOUISBURG
WILLIAMS, STEVE	ROUTE 1 BOX 110	OAKSBORO	NC	28129	BARBEES GROVE
WILLIAMS, TEO A	ROUTE 3 BOX 56	LENOIR	NC	28645	HARRISBURG
WILLIAMS, TEDDY	ROUTE 4 BOX 320	JACKSONVILLE	NC	28540	GALILEE
WILLIAMS, THOMAS C	2002 SHARPE ROAD	GREENSBORO	NC	27406	SHARPE ROAD
WILLIAMS, WARREN	ROUTE 2 BOX 68	PLEASANT GARDEN	NC	27513	PLEASANT GARDEN
WILLIAMS, WARREN	ROUTE 4 BOX 28/PARKER RD	WEAVERVILLE	NC	28787	WINDOM
WILLIAMS, WAYNE	ROUTE 2 BOX 109	WADESBORO	NC	28170	PLEASANT GROVE
WILLIAMSON, LARRY	ROUTE 1 BOX 213-B	HALLSBORO	NC	28442	OULAH
WILLIAMSON, LARRY	ROUTE 1 BOX 213-B	HALLSBORO	NC	28442	SEVEN CREEKS
WILLIAMSON, VERNON	ROUTE 3 BOX 201	CHADBOURN	NC	28431	ANTIUCH
WILLIAMSON, VERNON	ROUTE 3 BOX 201	CHADBOURN	NC	28431	MACFOTA
WILLINGHAM, JIMMIE	ROUTE 1 BOX 200	MONCURE	NC	27559	GUY SPRINGS
WILLINGHAM, WILLIAM W	P O BOX 29	EDNEYVILLE	NC	28727	MOUNT MORIAH
WILLIS, CHARLES E	ROUTE 5 BOX 711	BURNSVILLE	NC	28714	MOUNT MITCHELL
WILLIS, CLIFFORD	ROUTE 2 BOX 231A	SYLVA	NC	28779	WHITTIER
WILLIS, DONALD	ROUTE 2 BOX 627	VALDESE	NC	28690	UNITED
WILLIS, GARLAND	ROUTE 8 BOX 584	FRANKLIN	NC	28734	MAPLE SPRINGS
WILLIS, JOSEPH I	ROUTE 1	HOBBSVILLE	NC	27946	NAAR
WILLIS, LOWELL	1329 STALLINGS RD	MATTHEWS	NC	28105	CORNERSTONE M
WILLIS, MARVIN H	5546 HWY 581	GOLDSBORO	NC	27530	ROSEWOOD FIRST
WILLMORE, GEORGE	ROUTE 1 BOX 226-A	GRIMESLAND	NC	27837	ROSE BAY
WILSON, BRUCE	ROUTE 1 BOX 214	STONEVILLE	NC	27048	DEEP SPRINGS
WILSON, CARL	P O BOX 291	VILAS	NC	28692	BEAR SWAMP
WILSON, CHARLES A	P O BOX 291	LITTLETON	NC	27850	DEAR SWAMP
WILSON, DAVID	2817 MT HARMONY CHURCH RD	MATTHEWS	NC	28105	MOUNT HARMONY
WILSON, GERALD W	101 POWERS STREET	ST PAULS	NC	28394	CAROLINA
WILSON, H L	ROUTE 3	WEAVERVILLE	NC	28787	LOCUST GROVE
WILSON, HOWARD	ROUTE 3 BOX 854A	CONNELLY SPRINGS	NC	28612	SMARTS GROVE
WILSON, J C	ROUTE 9 BOX 326	ASHEVILLE	NC	28603	CHESTNUT HILL
WILSON, J L	P O BOX 5507	WINSTON-SALEM	NC	27103	ARMORE
WILSON, SHERRY	ROUTE 1 BOX 44	MARSHALL	NC	28753	WINDOM
WILSON, JIM	ROUTE 4	CHESNEE	SC	29323	NEW BETHEL
WILSON, JOHNNY	ROUTE 1 BOX 122	WADESBORO	NC	28170	BLACKWOOD CHAPEL
WILSON, LARRY B	ROUTE 7 BOX 224	CHAPEL HILL	NC	27514	MOUNT CARMEL
WILSON, LYMAN	ROUTE 5 BOX 237	HENDERSON	NC	27536	ISLAND CREEK
WILSON, M KENNETH	ROUTE 9 BOX 486	FAYETTEVILLE	NC	28301	JUNSON
WILSON, MORRIS	ROUTE 9 BOX 656	FRANKLIN	NC	28734	MASHBURN BRANCH
WILSON, STEVEN PAUL	P O BOX 17	SHILOH	NC	27756	SHILOH
WILSON, TONY	ROUTE 7 BOX 14	LUMBERTON	NC	28358	HYDE PARK
WILSON, WADE	ROUTE 1	BRASSTOWN	NC	28902	SNOW HILL
WIMMER, RUSSELL L	860 OCKVIEW COURT	WINSTON-SALEM	NC	27106	NORTHWEST
WINEBARGER, BOBBY D	ROUTE 1 BOX 265-A	ELLENBORO	NC	28040	DRURY DOBBINS
WINECUFF, ROBERT M	1303 FAIRFIELD DRIVE	GASTONIA	NC	28032	EAST GASTONIA
WINGATE, JACK	ROUTE 1 BOX 446	MIDDLESEX	NC	27557	MIDDLESEX
WISDOM, JEFF	2308 DAVIS STREET	KANNAPOLIS	NC	28081	ENOCHVILLE FIRST
WISE, ROBERT	ROUTE 2 BOX 196	LINCOLNTON	NC	28092	OAK GROVE
WISE, ROSE	ROUTE 4 BOX 197	BAKERSVILLE	NC	28705	FAIRVIEW
WITT, DAVID B	ROUTE 2 BOX 62	HAMPTONVILLE	NC	27020	FLAT ROCK
WONDERS JR, PAUL	5475 WOODCLIFFE DRIVE	WINSTON-SALEM	NC	27106	BECKS
WOOD, ANDY	ROUTE 1 BOX 77 1/2	FALSI	NC	28341	POPLAR GROVE
WOOD, DAN	P O BOX 111	FRANKLINVILLE	NC	27248	FRANKLINVILLE FIRST
WOOD, HARRELL	121 WOODLAND DR	MARS HILL	NC	28734	CALIFORNIA CREEK
WOOD, MACON	P O BOX 477	SHALLOTTE	NC	28459	OCEAN VIEW
WOOD, ROY R	325 CRYMES COVE RD	WAYNESVILLE	NC	28786	RICHLAND
WOODARD, BUFORD	P O BOX 597	BRYSON CITY	NC	28713	DEEP CREEK
WOODARD, R L	205 BROOKHOLLOW LANE	BODNE	NC	28607	BETHEL
WOODLIEF, NEEL	ROUTE 2 BOX 126C	DEARBORN	NC	27563	DEYTER
WOODSON, WALTER B	P O BOX 336	WINGATE	NC	28174	BENTONS CROSS ROADS
WOODY, FRANK	ROUTE 3	RUTHERFORDTON	NC	28139	OAK RIDGE
WOODY, ROBERT Q	ROUTE 3 BOX 213	CLYDE	NC	28721	FINES CREEK MEMORIAL
WOOTEN, BILL	ROUTE 9 BOX 899	FRANKLIN	NC	28734	RIDGECREST
WOOTEN, GRAHAM	ROUTE 12 BOX 185	STATESVILLE	NC	28677	CALAHAM FRIENDSHIP
WORLEY, DOUGLAS	ROUTE 1 BOX 434	ORRUM	NC	28369	BROAD RIDGE
WORRELL, PAUL T	P O BOX 334	SEABOARD	NC	27876	WITCHESTER
WORRELL, PAUL T	P O BOX 336	SEABOARD	NC	27876	MOUNT CARMEL
WREN, JOHN EVERETTE	ROUTE 1 BOX 92-A	BELMONT	NC	28012	FRIENDSHIP
WRIGHT, BILL	239 CEDAR VALLEY C-17-3	HUDSON	NC	28638	
WRIGHT, KERRY	136 WOODLAND DRIVE	WAYNESVILLE	NC	28786	EAST WAYNESVILLE
WRIGHT, LEX	ROUTE 8 BOX 646	HICKORY	NC	28601	MIDWAY
WRIGHT, MICHAEL	ROUTE 2	ELON COLLEGE	NC	27244	KERCHER CHAPEL
WRING, ROBERT L	ROUTE 1	DEURAVILLE	NC	27518	HILLSVILLE
WROTEN, CHRIS	P O BOX 1262	BUIES CREEK	NC	27506	PLEASANT MEMORY
WYATT, CARL	ROUTE 6 BOX 303-B	GASTONIA	NC	28052	MIDWAY
WYLLIE, AARON	1212 E FIRST ST	KANNAPOLIS	NC	28091	SKYLAND
WYNN, RICHARD E	P O BOX 167	GATESVILLE	NC	27938	GATESVILLE
YARBOROUGH JR, C RAY	ROUTE 3 BOX 37-AB	WHITEVILLE	NC	28472	NEW HOPE
YARBOROUGH SR, C RAY	ROUTE 2 BOX 119	SEABOARD	NC	28584	NEW GROVE
YARBOROUGH, A F		MILTON	NC	27305	SEWORA
YARBOROUGH, TIM	ROUTE 8 BOX 784	ASHEVILLE	NC	28806	FREEDOM
YARBOROUGH, EDGAR R	115 CHARLES STREET	SPENCER	NC	28139	OAKDALE
YARBOROUGH, JESSE T	1033 UNION STREET S	CONCORD	NC	28025	COLOWATER
YATES JR, CLYDE	1324 EDGEDALE AVE	SALISBURY	NC	28144	WESTSIDE
YATES, ROBERT L	1531 HAMLETT DRIVE	HENDERSON	NC	27536	WEST END
YATES, WILLIAM	ROUTE 4 BOX 405-A	WAKEFIELL	NC	27055	DEEP CREEK
YEARGIN, D L	416 HILL ST	MONROE	NC	28110	FOREST HILLS

WC

YELTON, JAMES	P O BOX 265	HENRIETTA	NC 28076	HENRIETTA FIRST	
YOUNG, AUSTOL	P O BOX 1831	MARION	NC 28752	GLENWOOD	
YOUNG, ALBERT A	ROUTE 11 BOX 615	HICKORY	NC 28601	MOUNT HERMAN	
YOUNG, ERNEST	ROUTE 3	MORPHY	NC 28906	DWL CREEK	
YOUNG, GERALD	ROUTE 2 BOX 592	SPRUCE PINE	NC 28777	HALLS CHAPEL	
YOUNG, LARRY	ROUTE 1 BOX 395-A	MIDDLESEX	NC 27557	LEES CHAPEL	
YOUNG, ROY V	ROUTE 2	EAST BEND	NC 27018	ENON	
YOUNG, SAMMY E	ROUTE 8 BOX 21	REIOSVILLE	NC 27320	AIKEN ROAD	MS
YOW, ROY P	4022 PRICE SHORT CUT LANE	MONROE	NC 28110	CALVARY	
ZEDICK, FRANK	5611 RUSSELL RD	OURHAM	NC 27712	GRACE	
ZEIGLER, ALVIN	220 PINE RD	MOUNT HOLLY	NC 28120	WEST HECKLENBURG	
ZEIGLER, CARL	ROUTE 7 BOX 86	ASHEBORO	NC 27203	OAKWOOD PARK	
ZIMMERMAN, JOE	RT 3/MT PISGAH BAPT	APEX	NC 27502	MOUNT PISGAH	
ZITZMAN, CHARLES D	ROUTE 2 BOX 101-A	ROXBORO	NC 27573	MONTWOOD	

Staff Personnel Serving the Churches

Associate Pastors

NAME	ADDRESS	CITY	STATE	ZIP	CHURCH NAME
ADAMS, JAMES F	P O BOX 711	STANLEY	NC	28164	STANLEY FIRST
ALEXANDER, REGINALD	2024 REDBUD DRIVE	GASTONIA	NC	28032	NEW HOPE
BAKER, GENE	PD BOX 185	PIKEVILLE	NC	28763	PIKEVILLE FIRST
BARBER, BILL	26150 W WARREN STREET	SHELBY	NC	28150	PLEASANT RIDGE
BENSON, RONALD C	1611 TYONEK DR	DURHAM	NC	27703	DURHAM MEMORIAL
BERRY, PAUL	P O B' 413	OXFORD	NC	27565	DELRAYND
BLACK, HAROLD F	2702 WANKFORD CIRCLE	FAYETTEVILLE	NC	28303	ETAWA HEIGHTS
BOAZ, KEN	1000 W CHATHAM STREET	CARY	NC	27511	EPHESUS
BODFORD, GARY	P O BOX 682	WINGATE	NC	28174	PARKWOOD
BOLT, FRED	1506 HOLLANDALE DRIVE	GASTONIA	NC	28052	LOVE MEMORIAL
BRADLEY, DREN	P O BOX 1203	MOUNT AIRY	NC	27030	ROCKFORD
BRADSHAW, KENNETH	P O BOX 25	SUMMERFIELD	NC	27358	SUMMERFIELD FIRST
BRADSHAW, LARRY	2904 FALKIRK PLACE	RALEIGH	NC	27604	MOUNT VERNON
BRANSON, RONNIE	BOX 625	HIGHLANDS	NC	28741	HIGHLANDS FIRST
BRIDCKWAY, FRED W	P O BOX 2463	HIGH POINT	NC	27261	GREEN STREET
BRODIE, VICKI D	BOX 7326 REYNOLDA STATION	WINSTON-SALEM	NC	27109	WAKE FOREST
BROGDEN, WILLIAM T	112 HUGO STREET	DURHAM	NC	27704	GARY STONE
BROWN, CHARLIE E	60 CLARK STREET	ST PAULS	NC	28384	CAROLINA
BROWN, RICHARD	P O BOX 64	BELMONT	NC	28012	CATAWBA HEIGHTS
BROWN, STEVE	WARD STREET	CREEDMOOR	NC	27522	CREEDMOOR FIRST
BUCHANAN, JOHN	307 S 12TH STREET	BESSEMER CITY	NC	28016	FAITH BC
BUNN, JOHN	P O BOX 464	NAPLES	NC	28760	NAPLES
BURGIN, MACK	283 MERRIMON AVE	ASHEVILLE	NC	28801	MERRIMON AVENUE
BURNETTE, JOE	P O BOX 31046	CHARLOTTE	NC	28211	CHARLOTTE FIRST
BUTCHER, DOUG	DUNHAM STREET	MOUNT AIRY	NC	27030	LAUREL BLUFF
BYRD, LUTHER	1507 ELK SPUR EXT	ELKIN	NC	28621	PLEASANT HILL
CANTRELL, ALLEN F	134 MONTREAT RD	BLACK MOUNTAIN	NC	28711	BLACK MOUNTAIN FIRST
CARPENTER, BILL	926 HAYWOOD ROAD	ASHEVILLE	NC	28806	WEST ASHEVILLE
CARTER, BILL	ROUTE 1	SHANNON	NC	28396	ANTIOCH
CHAPMAN, CARY	850 GRANVILLE DRIVE	WINSTON-SALEM	NC	27101	CALVARY
COLBERT, LEE	P O BOX 209	SMITHFIELD	NC	27577	SMITHFIELD FIRST
COLE, JOHN	138 ONTERA BLVD	ASHEVILLE	NC	28804	EBENEZER
CONNOR, WILLIAM D	507 WESTERN AVENUE	STATESVILLE	NC	28677	WESTERN AVENUE
COOPER, DAVID RAY	ROUTE 6 BOX 183	STATESVILLE	NC	28677	BEULAH
COX, STEVEN WAYNE	ROUTE 2 BOX 39	BENNETT	NC	27208	BEULAH
CRISP, LEBRON	1512 BREVARD ROAD	HENDERSOINVILLE	NC	27839	NEWBARK
CROWDER, STEVE	110 LINDEN STREET	PLYMOUTH	NC	27962	PLYMOUTH FIRST
OALE, SAM	ROUTE 1	SPRUCE PINE	NC	28777	GRASSY CREEK
DALTON, DANNY	1403 W FLORIDA ST	GREENSBORO	NC	27403	FLORIDA STREET
DAILY, DAVID M	P C BOX 1538	GOLDSBORO	NC	27530	GOLDSBORO FIRST
DAVIS, STEVE	C/O NEW LIGHT BPT CH/RT I	WAKE FOREST	NC	27587	NEW LIGHT
DEES JR, J E	ROUTE 2 BOX 199-B	RAEFORD	NC	28376	TABERNACLE
DENHAM, GEORGE	HILLTOP REST HOME/RT 1	WILMINGTON	NC	28401	COMMUNITY
DIXON, R LOVE	2302 ELIZABETH CIRCLE	GASTONIA	NC	28032	LORAY
DOULESS, DON	P O BOX 2374 SEBTS	WAKE FOREST	NC	27587	GOOD HOPE G
EARLY, DAVID	2201 KNOXWOOD DR	SANFORD	NC	27330	SANFORD FIRST
EDWARDS, WILLIAM H	P O BOX 1467	WILSON	NC	27893	WILSON FIRST
ELLIS, LARRY	P O BOX 135	BARIUM SPRINGS	NC	28010	TROUTMAN
ENGLAND, CURTIS R	626 ATHENA PLACE	BESSEMER CITY	NC	28016	BETHAM MEMORIAL
FERGUSON, HARVEY	CHALKWITSEK BAPT MISSION	CHALKWITSEK	AK	99788	GOSHEN
FLIPPIN, KEITH	415 WALTER ST	KANNAPOLIS	NC	28081	CENTERVIEW
FRAZY, CARL	125 BEN LIPPEN ROAD	ASHEVILLE	NC	28806	BETHEL
FRAZY, CECIL	FLAT/MIDDLE CK BAPT CH	SCALEY MOUNTAIN	NC	28775	FLATS OF MIDOLE CREEK
FREEDLE, WILLIE W	ROUTE 13 BOX 1	LEXINGTON	NC	27292	OKAHURST
FREEMAN, LARRY W	1241 FOXHALL DRIVE	WINSTON-SALEM	NC	27106	COLLEGE PARK
FRYAR, BILL	P O BOX 538	HOMESTEAD	NC	28843	HOMESTEAD
FRYE, JOHN P	533 GREENWOOD ST	EDEN	NC	27288	EDEN FIRST
FURLOW, TOM	502 CARVER STREET	OURHAM	NC	27704	HOMESTEAD HEIGHT
GAITHER, CRAIG	309 S CHURCH STREET	ENFIELD	NC	27823	ENFIELD
GOODROE, DAVID	P O BOX 2686	BURLINGTON	NC	27215	BURLINGTON FIRST
GREEN, THOMAS W	6748 BROOKCREST DRIVE	CHARLOTTE	NC	28210	PARK ROAD
GREENE, MAX	ROUTE 8	LENDIR	NC	28645	LIBERTY
GRINDELAND, RICHARD	ROUTE 2	BAKERSVILLE	NC	28705	SPRING CREEK
GUINN, GEORGE	ROUTE 3	LENDIR	NC	28752	PEPPER CREEK
HALL, TIM	226 BLADEN CIRCLE	FAYETTEVILLE	NC	28301	MAGNOLIA
HAMMETT, JOHN	2 MISTERIA AVENUE	DURHAM	NC	27704	WESTWOOD
HANNAH, DICKY	2332 PINE FOREST DRIVE	GASTONIA	NC	28052	BETHANY
HARRINGTON, DON	3505 LAWDALE DRIVE	GREENSBORO	NC	27408	LAWDALE
HARTZOG JR, W FULTON	2515-B CAMELLIA ST	OURHAM	NC	27705	ANGIER AVENUE
HAYES, ROBERT	7001 SUGAR CREEK RD W	CHARLOTTE	NC	28213	MAYFIELD MEMORIAL
HEBBARD, LEIGH	P O BOX 1377	ROBERSOINVILLE	NC	27871	ROBERSOINVILLE FIRST
HEISER, STANLEY A	418 GATEWOOD DRIVE	WINSTON-SALEM	NC	27106	CLEMMONS FIRST
HENDERSON, CARROLL	2001 GARLAND AVENUE	GASTONIA	NC	28052	CHAPEL GROVE
HILBISH, DAVIO L	ROUTE 1 BOX 46-B	ERWIN	NC	28339	BUTES CREEK FIRST
HILL JR, JUSTIN W	202 NORTH SECOND ST	ALBEMARLE	NC	28801	ALBEMARLE FIRST
HODGES, CHARLES	3033-J TIMBERLAKE RD	RALEIGH	NC	27604	ROCKCREST
HOLDEN, PERRY	OUTLAND AVENUE	BREYARD	NC	28712	COMMUNITY
HOLDER, ALDINE	ROUTE 9 BOX 147	MOUNT AIRY	NC	27030	IVY GREEN
HOLLAND, BILL	405 GOLD STREET	SHELBY	NC	28150	BETHEL
HOLLAND, BILLY	ROUTE 1 BOX 310-F	FOREST CITY	NC	28043	FAIR VIEW
HOLLEMAN, S PERRY	202 N JACOB STREET	CHERRYVILLE	NC	28021	CHERRYVILLE FIRST
HUX, GORDON	295 SHELBOURNE RD	ASHEVILLE	NC	28806	ASHEVILLE FIRST
JACKSON, IRBY B	791 BOX 649	ANDOVER	NC	27910	ANDOVER FIRST
JARRRETT JR, WOODROW W	P O BOX 218	MARS HILL	NC	28754	MARS HILL
JOHNSON, CHARLES C	1417 CLIFTON ST	RALEIGH	NC	27604	TEMPLE
JOHNSON, CLAUDE	ROUTE 1 BOX 325	PISGAH FOREST	NC	28768	BLANTYRE
JOHNSON, LEATH C	2606 CAROLYN DR	STATESVILLE	NC	28677	STATESVILLE FIRST
JOHNSON, OLIVER	405-D LYNN COURT	CARY	NC	27511	WEST DURHAM
JOLLY, STEVE N	1501 SUNSET AVENUE	ROSBY MOUNT	NC	27801	LAKEVIEW
JONES, KEN	1302 BERKELEY RD	GOLDSBORO	NC	27530	PARK VIEW
JORDAN, MORRIS	4 HAYWOOD DRIVE	CANTON	NC	28716	CANTON FIRST
JORDAN, TIM	ROUTE 5 BOX 67	KINGS MOUNTAIN	NC	28086	PATTERSON GROVE
JOYCE, LEROY	615 ROBERTS STREET	EDEN	NC	27288	SHADY GROVE
KAUFFMANN, DOUG	502 STRATFORD DRIVE	ZEKULON	NC	27597	ZEKULON
KITCHEN, R HERMAN	5671 WINDY HILL DRIVE	WINSTON-SALEM	NC	27105	BETHANY
KOMMACK, BILLIE	ROUTE 1 BOX 134	ROWLAND	NC	28383	ODGWODD
LAMBERT, DAN		CHEROKEE	NC	28719	ROCK SPRINGS
LASATER, ROBERTS C	300 HAWTHORNE LANE	CHARLOTTE	NC	28204	ST JOHNS
LAW, CLARENCE	ROUTE 3	NEWLAND	NC	28657	WHITES MEMORIAL
LAYTON, MARTY	ROUTE 6	SANFORD	NC	27330	SWANN STATION
LEDFORD, O P	14 PATTON AVENUE	CANTON	NC	28716	ROCKY FACE
LEE, ROGER	2708 N ROKWOOD RD	DURHAM	NC	27704	PARK VIEW
LEVAN, PAUL	ROUTE 11 BOX 369-F	STATESVILLE	NC	28677	FRIENDLY CHAPEL
LEWIS, MICHAEL	642 CASTLE WAYNE ROAD	WILMINGTON	NC	28401	WRIGHTSBORO
LITTLEJOHN, BENNIE	4219-A E CORNWALLIS RD	DURHAM	NC	27713	DURHAM FIRST

LOFTIS, JAMES	ROUTE 1 BOX 58	LOUISBURG	NC	27549	FLAT ROCK
LONG, DOUGLAS	1519 MILLBROOK ROAD	RALEIGH	NC	27609	MILLBROOK
LONG, JAMES C	99 N SALISBURY ST	RALEIGH	NC	27603	RALEIGH FIRST
LORD, TOM	P O BOX 37	CULLOWHEE	NC	28273	CULLOWHEE
LUPTON, KENNETH D	4923 LOCKLAIN DR	CHARLOTTE	NC	28210	WOODLAWN
MACON, MICHAEL W	4700 WRIGHTSVILLE AVE	WILMINGTON	NC	28403	WILMINGTON
MATHEWS, JULIA L	207 JOHNSON AVENUE	ELIZABETHTOWN	NC	28137	ELIZABETHTOWN
MATTHEWS, L J	ROUTE 2 BOX 84-A	HALIFAX	NC	27839	ROANOKE RAPIDS FIRST
MCCONALD, LEHMAN	4921 RANDOLPH ROAD	CHARLOTTE	NC	28211	PROVIDENCE
MCELREATH, LARRY	P O BOX 157	PLEASANT GARDEN	NC	27313	PLEASANT GARDEN
MCKEE, BILL	P O BOX 1052	SHELBY	NC	28150	IMMANUEL
MELTON, HAL	1510 GREENVILLE BLVD	GREENVILLE	NC	27834	MEMORIAL G
MELTON, RANDALL	20 PLEASANT RIDGE DR	ASHEVILLE	NC	28805	WATERS HILLS
MESSER, ERNEST	304 SMATHER STREET	WAYNESVILLE	NC	28786	LIBERTY
MILLER, CHARLES D	P O BOX 690	WAYNESVILLE	NC	28786	WAYNESVILLE FIRST
MINTON, CLARENCE	ROUTE 1 BOX 265	MORAVIAN FALLS	NC	28654	ROCKY CREEK
MOORE, BRUCE	P O BOX 6098	RALEIGH	NC	27608	HAYES BARTON
NEWTON, CLYDE L	ROUTE 3 BOX 596	SALISBURY	NC	28144	FAITH
OTTO, CHRIS	3300 EDWARDS MILL ROAD	RALEIGH	NC	27612	MOUNT OLIVET
OVENS, PAUL	CHESTNUT DRIVE	HENDERSOVILLE	NC	28739	HOLLY SPRINGS
PARPIS, WILLIAM	ROUTE 1 BOX 844	MOORESVILLE	NC	28155	WHITMAN PARK
PEELE, TERRY E	115 CREST RD	HENDERSON	NC	27736	HENDERSON FIRST
PENLAND, DONALD	78 UTOPIA ROAD	ASHEVILLE	NC	28805	MOUNT OLIVE
POOLE, ROBERT W	118 S PERSON ST	RALEIGH	NC	27601	TABERNACLE
PRESNELL, BYRL	BEAR CREEK CHURCH ROAD	BAKERSVILLE	NC	28705	BEAR CREEK
PREVATTE, L THAD	2090 25 ST DR NE	HICKORY	NC	28601	HICKORY FIRST
PREVETTE, DOUGLAS	1003 DAK TOWERS	NORTH WILKESBORO	NC	28659	BAKER FIRST HOME
REISER, JOE	9001 CHALK LEVEL RD/A-B	DURHAM	NC	27704	EBENEZER
PRIDGEN JR, M L	ROUTE 1 BOX 218F	ROCKY MOUNT	NC	27801	PARKWOOD
PUTT, ROBERT	107 MCDALE CIRCLE	CARY	NC	27511	SALEM
QUEEN, MICHAEL G	P O BOX 5443	GREENSBORO	NC	27403	GREENSBORO FIRST
QUINN, JESS O	SHANNON DRIVE	WADESBORO	NC	28170	CALVARY
RAMO, C K	ROUTE 15 BOX 81-B	FAYETTEVILLE	NC	28306	BEREA
RANDOLPH, CLARENCE	ROUTE 3 BOX 502-A	CHEESNE	SC	29323	NEW BETHEL
RASK, JIM	1012 REEDY CREEK ROAD	NC	NC	28111	HOLLY CREEK
REYNOLDS, JAMES	4591 FERN CREEK DRIVE	FAYETTEVILLE	NC	28303	FAYETTEVILLE FIRST
RICE, RONALD E	1819 ELIZABETH AVENUE	WINSTON-SALEM	NC	27103	SOUTH FORK
RILEY, ALAN	2818 EDGEWOOD AVE	BURLINGTON	NC	27215	HOLLY HILL
ROBERSON, DAVID	ROUTE 5 BOX 556	CANDLER	NC	28715	POLE CREEK
ROBERSON, JOHN	P O BOX 130	ANGIER	NC	27501	ANGIER
ROSS, THEODA	ROUTE 2 3180 LEGION ROAD	WATKINS HILLS	NC	28348	SHAW HEIGHTS
ROSS, JOE DELL	ROUTE 1 BOX 618	ELKIN	NC	28621	ELKIN FIRST
SAIN, RICK	ROUTE 4 BOX 299-C	VALE	NC	28168	WILKIES GROVE
SAUNDERS, SANDY	956 MCKIMMON RD	FAYETTEVILLE	NC	28303	SNYDER MEMORIAL
SCHMIDT, BRUCE	1308 WELINGTON AVENUE	WILMINGTON	NC	28403	LONG LEAF
SHEA, GEORGE	1741 DAISY LANE	FAYETTEVILLE	NC	28303	GETSHEMANE
SHEARIN JR, W S	4423 LOUISBURG RD	RALEIGH	NC	27606	NEW HOPE
SHORT, GLENN	1212 GIDNEY STREET	SHELBY	NC	28150	HIGHLAND
SHUMATE, ROM	ROUTE 1 BOX 126	ROARING RIVER	NC	28669	MORAVIAN FALLS
SJOBERG, DAVID	P O BOX 18184	GREENSBORO	NC	27410	GUILFORD
SMITH, BEAUFORD	509 RITTERS LAKE ROAD	GREENSBORO	NC	27406	MACEDONIA
SMITH, JEFFREY	ROUTE 1 BOX 284	FLETCHER	NC	28732	TRINITY
SPOUSE, BENJAMIN	101 GREENWOOD STREET	FORSYTH CITY	NC	28043	PILGRIM
STANLEY, WILLARD	402 KNOX ROAD	GBISONVILLE	NC	27249	HILLCREST
STEWART, FRED	1515 CLERMONT RD	DURHAM	NC	27713	PARKWOOD
STONE, THURMAN R	2200 ASHLEY RD	CHARLOTTE	NC	28208	CALVARY
STONES, STAN	204 S CHAVIS ST	FRANKLINTON	NC	27525	UNION VIEW
TALTON JR, G TYLER	2585 GUNSTOCK DRIVE	KERNERSVILLE	NC	27284	UNION GROVE
TAYLOR, LARRY	3018 LITTLE RIVER DR	HILLSBOROUGH	NC	27278	RIDGECREST
TAYLOR, ROBERT L	SILVERMINE ROAD BOX 58	BRYSON CITY	NC	28713	SILVERMINE
TAYLOR, TERRY	6001 CREEDMOOR ROAD	RALEIGH	NC	27612	CREEDMOOR ROAD
THOMPSON, JOHN	PO BOX 483	NEW BERN	NC	28560	TABERNACLE
TINNIN, ALBERT B	P O BOX 906	HAMLET	NC	28345	HAMLET FIRST
TRUESDALE JR, WILLIAM E	2500 NEW BERN AVENUE	RALEIGH	NC	27610	CALVARY
TURNER, DAVID	ROUTE 12 BOX 500	STATESVILLE	NC	28677	FAIRVIEW
TUTEN, LEE	ROUTE 1 BOX 566	KNIGHTDALE	NC	27545	SAINT GIDEONS
VINSON, RICHARD	210 ALEXANDER AVE/APT 2E	DURHAM	NC	27705	JOINT HERMON
WALKER, SIONEE S	ROUTE 2 BOX 201	WAKE FOREST	NC	27581	ROLESVILLE
WARISE, CHRISTA	P O BOX 5507	WINSTON-SALEM	NC	27103	ARMORE
WAYLAND, JOHN T	ROUTE 1 BOX 63	MORAVIAN FALLS	NC	28654	NORTH WILKESBORO FIRST
WEBB, NAPOLEON	ROUTE 1 BOX 641	LAKE WACCAMMA	NC	28450	ST JAMES
WELCH, STANLEY J	239-A EASTSIDE DRIVE	ROCKINGHAM	NC	28379	BEVERLY HILLS
WELLS, GARY	516 RICE CIRCLE	WAKE FOREST	NC	27587	NORTH STREET
WEST, HAROLD	4815 SIX FORKS ROAD	RALEIGH	NC	27609	TRINITY
WHITEMAN, DAVID L	P O BOX 436	LEXINGTON	NC	27292	LEXINGTON FIRST
WHITLEY, LEON	ROUTE 7 BOX 393	MONROE	NC	28110	BENTON HEIGHTS
WILDER, DAVID	P O BOX 555	HAVERLOCK	NC	28532	CHERRY POINT
WILLIAMS, CARL	ROUTE 1 BOX 52	WOODLEAF	NC	27054	NEEDMORE
WILLIAMS, ROBERT E	1300 COUNTRY CLUB DR	HIGH POINT	NC	27260	EMERYWOOD
WILSON, CARLTON	ROUTE 7 BOX 558	BURLINGTON	NC	27215	MOORES CHAPEL
WOLBRIGHT, ALFRED T	1801 TODDVILLE RD	CHARLOTTE	NC	28214	DURHAM MEMORIAL
YOUNT, ARTHUR	ROUTE 2	MOORESBORO	NC	28114	TRINITY

Ministers of Education

ADKERSON, WILLIAM H	FIFTH AND SPRUCE STREETS	WINSTON-SALEM	NC	27101	WINSTON-SALEM FIRST
ALBY, JAMES R	P O BOX 415	MOORESVILLE	NC	28113	MOORESVILLE FIRST
ALMOND, DONALD O	ROUTE 1 BOX 221-E	MURFreesboro	NC	28638	Hudson First
ALPHIN, BILL	3625 BANKSTON PLACE	CHARLOTTE	NC	28215	COMMONWEALTH
AMMONS, MRS RAYMOND	501 E THIRD AVE	RED SPRINGS	NC	28377	RED SPRINGS FIRST
ANDERSON, ANDY	405 N MAIN ST	HIGH POINT	NC	27260	HIGH POINT FIRST
ANDERSON, LACOUNT	P O BOX 347	WEAVERVILLE	NC	28787	WEAVERVILLE
ANDERSON, M R	3110 CLARK AVENUE	RALEIGH	NC	27607	FOREST HILLS
ANDERSON, MELVIN B	103 NEWBERRY COURT	JAMESTOWN	NC	27282	GRACE H
APPLE, DAVID	2500 EASTWAY DR APT 25-E	CHARLOTTE	NC	28205	UNIVERSITY HILLS
AUSTIN, MARCELL	ROUTE 1 BOX 698	MORGANTON	NC	28635	MOUNT OLIVE
AVERETTE, JAMES	4151 SOMERDALE LANE	CHARLOTTE	NC	28205	MIDWOOD
BATLEY, RICHARD	P O BOX 140-A	BENNETT	NC	27208	FALL CREEK
BAKER, TIM	P O BOX 642	DALLAS	NC	28034	GREENLAND AVENUE
BALDWIN, GARRY	405 TRAIL THREE	BURLINGTON	NC	27215	GROVE PARK
BARKER, J BYRON	ROUTE 1 BOX 376	THOMASVILLE	NC	27360	RICH FORK
BARKLEY, H E	P O BOX 5507	WINSTON-SALEM	NC	27103	ARMORE
BARNES, TERRY	P O BOX 592	LENOIR	NC	28645	COLLEGE AVENUE
BARRINGER, MRS A E	ROUTE 4 BOX 378-C	RAEFORD	NC	28376	TABERNACLE
BEST, DAVID H	312 FOREST LANE	BELMONT	NC	28012	BELMONT FIRST
BIRDSONG, NATALIE	4386 SHATTALON DRIVE	WINSTON-SALEM	NC	27106	OLD TOWN
BOLT, FRED	1506 HOLLAND DRIVE	GASTONIA	NC	28052	LOVE MEMORIAL
BOTH JR, NEIL O	ROUTE 9 BOX 396	GREENVILLE	NC	27834	DAKNOTH
BOUNOS, JOSEPH K	ROUTE 1 BOX 214-A	GARNER	NC	27529	AYERSBORO ROAD
BRISSON, NORMAN	203 ANN STREET	KANNAPOLIS	NC	28081	KANNAPOLIS FIRST
BRITTIAN, BETH	108 EAGLE ROAD	BELMONT	NC	28012	CENTERVIEW
BRODIE, VICKI D	BOX 7326 REYNOLDA STATION	WINSTON-SALEM	NC	27109	WAKE FOREST

BROWNING, MAEANNE	80X A-3 MORGAN MANOR	BREVARO	NC 28712	PISGAH FOREST
BURRIS, LINDA	1283 ROCKWOOD RD	CHARLOTTE	NC 28215	WILSON MEMORIAL
CAMP, JAMES	171 ANITY STREET	CONCORD	NC 28025	CONCORD FIRST
CAPP, TOM/CRYSTAL	420 BIGGS AVENUE	THOMASVILLE	NC 27460	HILLS HOME
CARRINGER, TOM	S THOMPSON ST TRINITY BAP	WHITEVILLE	NC 28472	TRINITY
CAUDLE JR, WILLIAM	303 OAK STREET	HAMLET	NC 28345	HAMLET SECOND
CHORLEY, RICHARD	P O BOX 3003	DURHAM	NC 27705	WATTS STREET
CHURCHWELL, JAMES W	3100 RIDGECREST DRIVE	ROCKY MOUNT	NC 27801	ROCKY MOUNT FIRST
COCKMAN, W T	P O BOX 31046	CHARLOTTE	NC 28231	CHARLOTTE FIRST
COKE, DOTTY F	ROUTE 4 BOX 652	WAKE FOREST	NC 27587	PLEASANT GROVES
COLBERT, LEE	P O BOX 209	SMITHFIELD	NC 27577	SMITHFIELD FIRST
COLOIRON, STEVE	243 NORTH POST RD	SHELOBY	NC 28150	ELIZABETH
COLE, EUGENE	3141 WHITING AVE	CHARLOTTE	NC 28205	WHITING AVENUE
COLEMAN, WALTER	20 GOVERNORS CT	ASHEVILLE	NC 28805	ASHEVILLE FIRST
COLLIS, WAYNE	1136 TARBORO ROAD	ROCKY MOUNT	NC 27801	EDGE MONT
CONNOR, WILLIAM O	507 WESTERN AVENUE	CHARLOTTE	NC 28677	WESTERN AVENUE
COOK, MRS DONALD E	P O BOX 389	WAKE FOREST	NC 27587	WAKE FOREST
COOKE, DAVID S	301 S THIRD ST	MEBANE	NC 27302	MEBANE FIRST
COOPER JR, WILLIAM A	P O BOX 1360	SHELOBY	NC 28150	SHELOBY FIRST
COOPER, DAVID RAY	ROUTE 6 BOX 1B3	STATESVILLE	NC 28677	BEULAH
COX, OARYL	313 GAY ST	PINEVILLE	NC 28134	STOUGH MEMORIAL
CRAIG, CHARLES B	2225 WILMONT DRIVE	GASTONIA	NC 28052	FLINT GROVES
CRAIG, J HAROLD	2519 WILBON ST	DURHAM	NC 27704	TEMPLE
CRAWFORD, KAYE	ROUTE 4 BOX 94	HILLSBOROUGH	NC 27278	HILLSBOROUGH FIRST
CREECH, FRED	BOX 455	FOUR OAKS	NC 27524	FOUR OAKS
CROMER, STEVE	110 LINDEN STREET	PLYMOUTH	NC 27962	PLYMOUTH FIRST
CROUSE, TERRY	103 WINDY OAKS COURT	LENDIR	NC 28645	CONCORD
CROWE, KATHRYNN M	P O BOX 489	BEAUFORT	NC 28516	BEAUFORT FIRST
DALLAS, CRAIG	2603 KIRK ROAD	DURHAM	NC 27705	GUESS ROAD
DAILY, DAVID M	P O BOX 1539	GOLOSOPRO	NC 27530	GOLOSOPRO FIRST
DAVIS, C F	501 HOPE MILLS ROAD	FAYETTEVILLE	NC 28304	LAFAYETTE
DEBELL, JONATHAN	6850 MONROE ROAD	CHARLOTTE	NC 28212	EAST
DENNIS, JOYCE	9015 BLAIR ROAD	CHARLOTTE	NC 28212	UNITED LOVE
DENTON, ED	P O BOX 2263 SEPTS	WAKE FOREST	NC 27587	PLAINVIEW
DI CANDIA SR, MATTEO	155 EAGLE RD	NEWPORT	NC 28570	BOLO CREEK FIRST
OLSON, KEITH	P O BOX 209	BOIL SPRINGS	NC 28217	BRIDLE SPRINGS
DOCKERY, EDDIE	76 MYRNA POWDER SPR RD	MARIETTA	GA 30060	BRIDLE SPRINGS
OUWALL, JAMES	1801 MARKET ST	WILMINGTON	NC 28403	TEMPLE
EDMONSON, TERESA	ROUTE 1 BOX 3B5	MOORESBORO	NC 28114	SHELOBY SECOND
EDWARDS, WILLIAM H	P O BOX 1467	WILSON	NC 27893	WILSON FIRST
ELDER, NEAL	ROUTE 6 BOX 171-A	KINGS MOUNTAIN	NC 28086	BETHLEHEM
ELDER, JOEL	1601 ATHENS DRIVE	RALEIGH	NC 27606	ATHENS DRIVE
FAIRES, MRS J RUTH	1823 CHEROKEE DR	FAYETTEVILLE	NC 28303	IMMANUEL
FLETCHER, MACK E	ROUTE 2 BOX 263-A	GRANITE FALLS	NC 28630	MOUNTAIN GROVE
FORRES, HARRY E	1601 WALKER AVENUE	GREENSBORO	NC 27403	COLLEGE PARK
FOREMAN, MRS DEE SHAW	5 MORSE AVENUE	ASHEVILLE	NC 28806	GRACE
FOWLER, J WALLACE	38-A COLONIAL APTS	DURHAM	NC 27707	GREY STONE
FRAZIER, MRS RICHARD	220 VINCENT DRIVE	ROANOKE RAPIDS	NC 27870	ROANOKE
FREEMAN, LARRY W	1241 FOXHALL DRIVE	WINSTON-SALEM	NC 27106	COLLEGE PARK
GARLAND, GARY	6430 TUCKASEE ROAD	CHARLOTTE	NC 28214	WILSON FIRST
GEORGES, DANNY	ROUTE 1 BOX 129-G-I	NEWTON	NC 28658	NEWTON FIRST
GERMAN, SHERILL	P O BOX 254	PATTERSON	NC 28661	YADKIN
GIBBS, MICHAEL	P O BOX 387	ROANOKE RAPIDS	NC 27870	GOOD NEWS
GLOVER, MARY	CNRN GASTON & MORGAN STS	BREVARO	NC 28712	BREVARO FIRST
GODWIN, KATHERINE	2426 BELVEDERE DR	WILMINGTON	NC 28405	CALVARY
GRANT, RON	ROUTE 1 BOX 170	NC 28334	NC 28334	PRICHARD MEMORIAL
GRIFFIS-WOODBERRY, DEBRA	3015 LEONARD ST	RALEIGH	NC 27607	ROGE ROAD
HALEY, LINDA	518 BRYNN MARR ROAD	JACKSONVILLE	NC 28540	ENDON CHAPEL
HALL, JAMES RANDY	ROUTE 6 BOX 666	HICKORY	NC 28601	VIEWMONT
HALL, TOMMY	354 1ST AVENUE NW	HICKORY	NC 28601	HICKORY FIRST
HAM, C WAYNE	P O BOX 53237	FAYETTEVILLE	NC 28305	SNYDER MEMORIAL
HAMRICK, PEGGY	P O BOX 215	CLIFFSIDE	NC 28024	CLIFFSIDE
HARDING, CARRY JOE	ROUTE 2 BOX 393	HICKORY	NC 28638	HARRIS CHAPEL
HARPER, MARK	2707 WESTMORELAND DRIVE	GREENSBORO	NC 27478	PARKWAY
HARRINGTON, DON	3505 LANWDALE DRIVE	GREENSBORO	NC 27408	LANWDALE
HARRIS, LYNETTE B	703 BRIARWOOD ROAD	ELIZABETH CITY	NC 27909	BLACKWELL MEMORIAL
HARRIS, MICHAEL	2100 NOBLE ROAD	RALEIGH	NC 27608	EMMANUEL
HARRISON, FRANK	ROUTE 14 BOX 330	CHARLOTTE	NC 28208	SHADY BROOK
HARTMAN, J A	1034 NANCY DR	CHARLOTTE	NC 28211	PRICHARD MEMORIAL
HASH JR, HERBERT H	204 ANNE MARIE CRT	BOONE	NC 28607	BOONE FIRST
HAWKINS, MELBA	P O BOX 436	LEXINGTON	NC 27292	LEXINGTON FIRST
HEISER, STANLEY A	418 GATEWOOD DRIVE	WINSTON-SALEM	NC 27104	CLERMONS FIRST
HENDRICKS, SIDNEY	ROUTE 3 BOX 224	FLETCHER	NC 28732	OAK FOREST
HENSON, TED	P O BOX 926	HENDERSON	NC 27536	WEST END
HERRING, TAMMY	244 N 22ND STREET	WINSTON-SALEM	NC 28605	FRESH
HICKS, HERMAN F	P O BOX 831	SPINDALE	NC 28160	SPENCER
HILDEBRAND, EUGENE	ROUTE 2 BOX 95-A	CONNELLY SPRINGS	NC 28612	WINKLERS GROVE
HILL JR, JUSTIN W	202 NORTH SECOND ST	ALBEMARLE	NC 28001	ALBEMARLE FIRST
HILL, TONYA	207 GREEN STREET	RUTHERFORDTON	NC 28139	RUTHERFORDTON SECOND
HINER, BARRY L	104 SWANNANOA AVE	ASHEVILLE	NC 28806	WESTWOOD
HOLSTE, J SCOTT	420 JUANSON DRIVE	WAKE FOREST	NC 27587	FARMVILLE FIRST
HOWELL, STAN	6050 HICKORY GROVE RD	CHARLOTTE	NC 28215	HICKORY GROVE
HOWIE, JOHN RICHARD	3822 LITTON LANE	CHARLOTTE	NC 28212	EASTWAY
HUOLER, EVELYN	ROUTE 2 BOX 344	JACKSONVILLE	NC 28540	GRANTS CREEK
HUOSON, A GARY	P O BOX 368	SOUTHERN PINES	NC 28387	SOUTHERN PINES FIRST
HUGHES, PHILLIP	4901 STATESVILLE RD	CHARLOTTE	NC 28213	STATESVILLE AVENUE
HUNT, JOHNNIE R	ROUTE 1 BOX 136	ROWLAND	NC 28383	OGWOOD
HUNTER, JOHN O	1128 PROSPECT CHURCH RD	SHELOBY	NC 28150	SHADY BROOK
HYDER, JERRY	P O BOX 463	EAST FLAT ROCK	NC 28276	MUD CREEK
IVILL, SARAH A	314 N SECOND AVE	SILER CITY	NC 27344	SILER CITY FIRST
JACKSON, LISA	409 EAST 19TH ST/APT 54	LUMBERTON	NC 28358	GNOWIN HEIGHTS
JACKSON, RICHARD	423B OLD LEXINGTON RD	WINSTON-SALEM	NC 27103	NEW FRIENDSHIP
JACKSON, WAYNE	ROUTE 3 BOX 16B	FUQUAY-VARINA	NC 27526	PLEASANT GROVE
JAMES, DANNY	ROUTE 1	HIGH POINT	NC 27260	HILLIARD MEMORIAL
JARRELL JR, WOODROW W	P O BOX 218	BARS HILL	NC 28615	MARS HILL
JOHNSON, CHARLES C	1417 CLIFTON ST	RALEIGH	NC 27604	TEMPLE
JOHNSON, LEATH C	2606 CAROLYN RD	STATESVILLE	NC 28677	STATESVILLE FIRST
JOHNSON, WAYNE	110 VALLEY COURT	JACKSONVILLE	NC 28540	JACKSONVILLE FIRST
JOHNSTON, W WAYNE	3516 AMHURST DRIVE	GASTONIA	NC 28052	SOUTH MARIETTA ST
JOLLEY, R ALLEN	P O BOX 786	KINGS MOUNTAIN	NC 28086	KINGS MOUNTAIN FIRST
JONES, JOY R	P O BOX 567	CANTON	NC 28716	CANTON FIRST
JONES, MICHAEL	620 E LEXINGTON AVENUE	HIGH POINT	NC 27262	LEXINGTON AVENUE
JOVNER, MIKE	890 HENDERSONVILLE RD	ASHEVILLE	NC 28803	BILTMORE
KELLUM, RICHARD	2101 CARMEL ROAD	CHARLOTTE	NC 28211	CARMEL
KERR, LELAND	ROUTE 3 BOX 469-A	SALTSRURY	NC 28144	STALLINGS MEMORIAL
KERR, RODNEY S	102 HUNTER PL NW	LENDIR	NC 28643	LENDIR FIRST
KIRBY, CARROLL	ROUTE 1 BOX 427	ELLENBORO	NC 28040	BETHEL
LAIL, JUNE	ROUTE 4 BOX 191-L	SHELOBY	NC 28150	ZION
LAMBERT, MARY	806 N 9TH AVE	JACKSONVILLE	NC 27055	JACKSONVILLE FIRST
LANDRUS, EDWARD	4921 RANDOLPH ROAD	CHARLOTTE	NC 28211	PROVIDENCE
LAYTON, MARTY	ROUTE 6	SANFORD	NC 27330	SWANN STATION
LEAGUE, BRUCE S	103 CYPRESS DRIVE	EDENTON	NC 27932	EDENTON
LEATH JR, ALBERT	1212 PIERSON DRIVE	CHARLOTTE	NC 28205	EASTERN HILLS
LECRONE, PAUL	P O BOX 2042	ASHEBORO	NC 27203	THE CROSS ROAD
LEE, ROBERT E	PO BOX 938	LUMBERTON	NC 28358	LUMBERTON FIRST
LEGER, ALBERT	ROUTE 1 BOX 573	GRANITE FALLS	NC 28630	TEMPLE HILL

LEWIS, MICHAEL	642 CASTLE HAYNE ROAD	WILMINGTON	NC	28401	WRIGHTSBORO
LICKLITER, NEAL	12701 IDEWILD ROAD	MATTHEWS	NC	28105	TOLEWIL
LINDEMAN, DAVID M	1203 MAGNOLIA STREET	GREENSBORO	NC	27401	MAGNOLIA STREET
LIPP, DANIEL F	218 S ACADEMY ST	CARY	NC	27511	CARY FIRST
LOCKLEAR, DORIS	ROUTE 1 BOX 50	ROHLAND	NC	28140	COSPER TABERNACLE
LONG, DOUGLAS	1519 MILLBROOK ROAD	RALEIGH	NC	27609	MILLBROOK
LONG, JAMES C	99 N SALISBURY ST	RALEIGH	NC	27603	RALEIGH FIRST
LONG, JANET	21 IDLEA STREET	FRANKLIN	NC	28734	FRANKLIN FIRST
LOYOLA, RAY	1521 HOLLY CIRCLE	WILKESBORO	NC	28697	LEWIS FORK
LUDDLF, EDWIN F	3745 WHITEHAVEN RD	WINSTON-SALEM	NC	27106	BECKS
LUPTON, KENNETH D	4923 LOCKLAIN DR	CHARLOTTE	NC	28210	WOODLAWN
MAC, ARLENE W	700 WRIGHTSVILLE AVE	WINSTON-SALEM	NC	28403	HENTERS PARK
MAHN, DON	105 SUMMERGL DRIVE	WILKESVILLE	NC	27023	CALVARY
MAHN, GEORGE A	ROUTE 3 BOX 482	CHERRYVILLE	NC	28021	MOUNT ZION
MAPKS, WILLIAM DAVID	P O BOX 1066	ABERDEEN	NC	28315	ABERDEEN FIRST
MARTIN, MRS WALKER	408 HAWTHORN LANE	BURLINGTON	NC	27215	GRAHAM FIRST
MAY III, C L	300 WINTERLOCKEN OR	SANFORD	NC	27330	SANFORD FIRST
MCCALL, HARRY	300 SOUTH MAIN STREET	MOUNT HOLLY	NC	28120	MOUNT HOLLY FIRST
MCCARTHY, HERB	1940 SHIPLEY BLVD	OXFORD	NC	27565	PINE VALLEY
MCCADE, TONY	402 COUNTRY CLUB DRIVE	OXFORD	NC	27565	OXFORD
MCDANIEL, SUE	4905 LILES RD	RALEIGH	NC	27606	PULLEN MEMORIAL
MCKEE, BILL	P O BOX 1052	SHELBY	NC	28150	IMMANUEL
MCKINNA, GARY	3106 FIELDALE ROAD	GREENSBORO	NC	27406	ROCKY KNOLL
MEDOWS, HERB	ROUTE 1 BOX 37-C	MCLANSVILLE	NC	27301	SOUTH EM
MILLER, CHARLES D	P O BOX 690	WAYNESVILLE	NC	28786	WAYNESVILLE FIRST
MILLER, DAVID A	3274 PEBBLE CREEK ROAD	WAYNESVILLE	NC	27107	OAKLAWN
MINTON, WENDY KAY	1238 SYCAMORE ST	ROCKY MOUNT	NC	27801	SOUTHSIDE
MOTSINGER, HERMAN	418 N MYRTLE SCHOOL ROAD	GASTONIA	NC	28052	UNITY G
NALE, BILLY E	P O BOX 739	BUTES CREEK	NC	27506	MEMORIAL
NEUBOULT, THOMAS C	ROUTE 1 BOX 267	DURHAM	NC	27707	YATES
NIX, PAUL C	104 PECAN AVENUE	WILMINGTON	NC	28403	SEA GATE
O'DILLON, JIM	1716 FRANCISCAN TER/APT R	WINSTON-SALEM	NC	27107	ST. JOSEPH
OAKLEY, WILEY	4907 SETERRA BEND	DURHAM	NC	27712	RIDGECREST
PACK, MICHAEL	ROUTE 6 BOX 103	RFIDSVILLE	NC	27320	RETOSSVILLE FIRST
PEELE, TERRY E	115 CREST RD	HENDERSON	NC	27536	HENDERSON FIRST
PENNINGTON, TOMMIE	GENERAL DELIVERY	CASHIERS	NC	28717	CASHIERS
PEVERETTE, JOHN	ROUTE 1 BOX 373	FAYETTEVILLE	NC	28301	LEBANON
PHILLIPS, JOHNNY A	205 KENWOOD AVENUE	WILMINGTON	NC	28405	WILMINGTON FIRST
PHILLIPS, RAY	112 FAIRGROVE ROAD	DUNN	NC	28334	DUNN
PITTARD, KARL F	128 E SALTWOOD PLACE	JACKSONVILLE	NC	28540	BROOKWOOD
PITTMAN, MIKE	9801 ARLINGTON CHURCH RD	CHARLOTTE	NC	28212	ARLINGTON
PLEASANT, ROSE	300 N CHESTNUT STREET	MOUNT OLIVE	NC	28365	MOUNT OLIVE FIRST
POINDEXTER, MRS RICHARD	ROUTE 2 BOX 160	ALBEMARLE	NC	28001	ANDERSON GROVE
PONDER, HERSCHEL	4301 SHAMROCK DRIVE	CHARLOTTE	NC	28215	SHAMROCK DRIVE
POTTER, RUSSELL	105 CASTLE MANOR COURT	GARNER	NC	27529	GARNER FIRST
POWELL, JAMES	202 MCCILL AVENUE NW	MC GILL	NC	28022	MC GILL
PREVATTE, MRS CHARLES	PO BOX 1875	LUMBERTON	NC	28358	CLYBORNVILLE
PRICE, JOE	901 CHALK LEVEL RD/A-B	DURHAM	NC	27704	EBENEZER
PRINCE, RICK	2229 WILCOX DRIVE	GREENSBORO	NC	27405	RANKIN
RATLIFF, JOSEPH M	P O BOX 5443	GREENSBORO	NC	27403	GREENSBORO FIRST
RAY, RICHARD	2812 DARDEN ROAD	GREENSBORO	NC	27407	HUNTER HILLS
REYNOLDS, JAMES	4591 FERN CREEK DRIVE	FAYETTEVILLE	NC	28304	FAYETTEVILLE FIRST
RHODES JR, JAMES R	3733 OGBURN ROAD	WINSTON-SALEM	NC	27195	MEMORIAL SPRINGS
RICHARDSON, ROM	1176 VAN BUREN AVE	WINSTON-SALEM	NC	28107	VILLAGE DRIVE
RICHARDSON, SANDRA	1401 ASHBURTON RD	RALEIGH	NC	27606	GREENWOOD FOREST
RICKEY, ALAN	P O BOX 458	NORTH WILKESBORO	NC	28659	NORTH WILKESBORO FIRST
ROACH, HELEN	ROUTE 1 BOX 265-G	FOREST CITY	NC	28043	FLOYDS CREEK
ROBERTS, TOM	223 NORTH FULTON STREET	SALISBURY	NC	28144	SALISBURY FIRST
ROBINSON, BUROETTE	P O BOX 517	SYLVA	NC	28779	SYLVA FIRST
ROBINSON, DAVID LEWIS	PO BOX 794	KINSTON	NC	28501	KINSTON FIRST
ROBINSON, JULIE	283 MERRIMON AVE	ASHEVILLE	NC	28801	MERRIMON AVENUE
ROGERSON III, M C	ROUTE 3 BOX 130	WAKE FOREST	NC	27587	GRACE
RUSSELL, DAVID	ROUTE 6 BOX 360-A	MORGANTON	NC	28655	BURKEMONT
ROTLAND III, SAM	1006-A WAKEFIELD DR	CHARLOTTE	NC	28209	SHARON
RYAN, RICHARD	3890 OLD VINEYARD RD24-A	WINSTON-SALEM	NC	27104	FOREST HILL
SAMMY, WADE	806 GROVE ST	CHINA GROVE	NC	28023	CHINA GROVE FIRST
SCHANK, WAYNE	2532 ARDLEY DR	DURHAM	NC	27704	27704
SCHMIDT, BRUCE	1308 WELLINGTON AVENUE	WILMINGTON	NC	28403	LONG LEAF
SCHMUSZLER, FRED	P O DRAWER 459	MORGANTON	NC	28655	MORGANTON FIRST
SHEAR, TERRY	17 ALLISONS COURT	ASHEVILLE	NC	28805	BEVERLY HILLS
SHEARTN JR, W S	4423 LOUISBURG ROAD	RALEIGH	NC	27604	NEW HOPE
SHOLAR, AL	P O BOX 936	ASHEBORO	NC	27203	ASHEBORO FIRST
SHOOK, JOHN T	ROUTE 6 BOX 282	RALEIGH	NC	28601	EAST HICKORY
SHORT, MRS VEEGIE	P O BOX 6006	CHARLOTTE	NC	28207	MYERS PARK
SHULTZ SR, MERLE	P O BOX 956	FUQUAY-VARINA	NC	27526	FUQUAY-VARINA
SJOBERG, DAVID	P O BOX 18184	GREENSBORO	NC	27410	GULLFORD
SLOAN, C DALE	4800 W FRIENDLY AVE	GREENSBORO	NC	27410	FRIENDLY AVENUE
SMITH, LANNY W	P O BOX 511	PAW CREEK	NC	28130	THRIFT
SMITH, MISS KAY	3310 MAIN AVE NW	HICKORY	NC	28601	PENELOPE
SMITH, W L	1506 PARMELE DR	WILMINGTON	NC	28403	SURSET PARK
SPARKS, DAVID	46 HI ALTA AVE	ASHEVILLE	NC	28806	SUNRISE
SPAUDLING, DENNIS A	ROUTE 9 BOX 460	LUMBERTON	NC	28358	ANTIOCH
SPEARS, PHILLIP	P O BOX 804	ROCKINGHAM	NC	28379	ROCKINGHAM FIRST
ST CHARLES, PAT	P O BOX 833	BOILING SPRINGS	NC	28017	NEW PROSPECT
STEPHENS, SHELBY L	3741 SUNSET AVENUE	ROCKY MOUNT	NC	27801	SUNSET AVENUE
STEPHENSON, ROBERT W	1909 WINDSOR DRIVE	ROCKY MOUNT	NC	27801	ARLINGTON STREET
STONES, STAN	204 S CHAVIS ST	FRANKLINTON	NC	27525	UNION VIEW
STOUT, PEGGY	301 WEST MAIN STREET	FOREST CITY	NC	28043	FOREST CITY FIRST
TALTON JR, G TYLER	2595 GUNSTOCK DRIVE	KERNERSVILLE	NC	27294	UNION GROVE
TANNER, SIDNEY	ROUTE 2 BOX 189	FOREST CITY	NC	28043	SPINOALE FIRST
TAYLOR, MRS DURWOOD	205 HANOVER STREET	WILLIAMSTON	NC	27892	MEMORIAL W
TAYLOR, RICHARD A	ROUTE 2 BOX 25	WILLIAMSTON	NC	27801	WEST EDECOMBE
TESSENTAR, CARROLL	ROUTE 1 BOX 511	PISGAH FOREST	NC	28769	TURKEY CREEK
THOMPSON, JOHN	PO BOX 483	NEW BERN	NC	28560	TABERNACLE
TILLMAN, BEV V	101 CENTER CIRCLE	RAEFORD	NC	28376	RAEFORD FIRST
TIMMERMAN, MICHAEL E	423 STADIUM ROAD	WAKE FOREST	NC	27597	GREEN LEVEL
TINNIN, ALBERT B	P O BOX 906	HAMLET	NC	28345	HAMLET FIRST
TOOLE, JIM	43 NCDOWELL AVE	WAKE FOREST	NC	27597	WAKE CROSS ROADS
TOTTEN, DARRELL	315 ROSEMARY LANE	GASTONIA	NC	28052	GASTONIA FIRST
TOTTEN, JOHN W	321 LYNN AVENUE	WINSTON-SALEM	NC	27104	KNOLLWOOD
TRDTER, BETTY	P O BOX 344	MOCKSVILLE	NC	27029	MOCKSVILLE FIRST
TROUTMAN, DAVID	612 CAMERON DRIVE	KINSTON	NC	28501	SPILMAN MEMORIAL
TRUESDALE JR, WILLIAM E	2500 NEW BERN AVENUE	RALEIGH	NC	27610	CALVARY
TUCKER, RICK	245 UNION GROVE RD	LENOIR	NC	28645	UNION GROVE
UNGERWOOD, STEVE	P O BOX 224	BALFOUR	NC	28706	BALFOUR
WAGNER, PHILIP	401 DAKHURST STREET	KERNERSVILLE	NC	27786	KERNERSVILLE FIRST
WALKER, CHARLES	1910 LODGECREST LANE	PFaffTOWN	NC	27040	PFaffTOWN
WALKER, MRS BAXTER	906 W RYAN ST	FAYETTEVILLE	NC	28302	CROSS CREEK TABERNACLE
WALLACE, P MAC	1216 PEACE HAVEN ROAD	CLEMMONS	NC	27012	SOUTH FORK
WALTERS, LYNWOOD	1101 S ELM STREET	GREENVILLE	NC	27334	IMMANUEL
WARREN, NANETTE	ROUTE 2 BOX 476-A	ZERULIN	NC	27597	PILOT
WATKINS, W E	ROUTE 1 BOX 476-A	ROCKY MOUNT	NC	27801	CALVARY CHM
WATTS, JERRY	2735 FREEMAN MILL ROAD	GREENSBORO	NC	27406	SOUTHSIDE
WATTS, TERRELL	ROUTE 1 BOX 65-A	TROY	NC	27371	TROY FIRST
WELCH, ERNEST W	5015 BEALE AVE	GREENSBORO	NC	27407	GATE CITY
WEST, DONALDAS	828 9TH AVENUE NE	HICKORY	NC	28601	HIGHLAND

WEST, HAROLD	4915 SIX FORKS ROAD	RALEIGH	NC	27609	TRINITY
WHITE, ANNA BETH	4409 CHATEAU DRIVE	GREENSBORO	NC	27407	LINDLEY PARK
WHITE, DELORES	ROUTE 4 BOX 203	KINGS MOUNTAIN	NC	28086	MACEDONIA
WHITE, THERESA	LOGAN AND STALEY ROADS	BURLINGTON	NC	27215	HCCUTT MEMORIAL
WHITLEY, EDITH	1448 WHITE OAK AVE	ALBEMARLE	NC	28001	MISSION
WHITLEY, H MORAN	2721 HOLLOWAY STREET	DURHAM	NC	27703	DURHAM MEMORIAL
WHITLEY, KONI	ROUTE 1 BOX 130-M	NEW LONDON	NC	28127	PROSPECT
WIGGINS, PHIL	3715 ROCHELLE DRIVE	DURHAM	NC	27703	BETHESDA
WILKERSON, KATHERINE	ROUTE 1 BOX 363	HILLSBOROUGH	NC	27278	MARS HILL
WILKINSON, BILL	312 5TH AVE WEST	HENDERSOVILLE	NC	28739	HENDERSOVILLE FIRST
WILLIAMS, MICHAEL A	P O BOX 509	CHAPEL HILL	NC	27514	EMERYWOOD
WILLIAMS, ROBERT E	1300 COUNTRY CLUB DR	HIGH POINT	NC	27260	UNIVERSITY
WILLIAMS, ROYCE	200 WHITEVILLE AVE	LUMBERTON	NC	28358	EAST LUMBERTON
WILLIAMSON, L E	P O BOX 837	CLINTON	NC	28328	CLINTON FIRST
WILSON, HOWARD J	1004 JUNE STREET	KANNAPOLIS	NC	28081	WEST POINT
WILSON, SHELLEY	ROUTE 1	VILAS	NC	28692	BRUSHY FORK
WOOLBRIGHT, ALFRED T	1601 TOWNHILL RD	CHARLOTTE	NC	28214	DURHAM MEMORIAL
WRIGHT, GREG	P O BOX 839	RUTHERFORDTON	NC	28139	RUTHERFORDTON FIRST
WRIGHT, JO ANN	7616 LONG STREET DR	RALEIGH	NC	27609	MOUNT VERNON

Ministers of Music

ABERNETHY, R WILLIS	115 N MAIN ST	MARION	NC	28752	MARION FIRST
Aiken, TERESA	704 S BURLINGTON AVE	ERWIN	NC	28934	CHALMATE SPRINGS
ALDERSON, RAY D	6002 BAIRD ST	DURHAM	NC	27712	CALVARY
ALEWINE, ROGER W	211 IDOLA STREET	FRANKLIN	NC	28734	FRANKLIN FIRST
ALEXANDER, REGINALD	2024 REDBOB DRIVE	GASTONIA	NC	28052	NEW HOPE
ALLEY, JAMES R	P O BOX 419	MOORESVILLE	NC	28115	MOORESVILLE FIRST
ALMOND, DONALD D	ROUTE 1 BOX 221-E	HUDSON	NC	28638	HUDSON FIRST
ANDERSON, ANNA	P O BOX 547	WEAVERVILLE	NC	28787	WEAVERVILLE
ARCHER, WILLIAM K	721 EVELYN AVE	KANNAPOLIS	NC	28081	FRANKLIN HEIGHTS
ARNOLD JR, DAN	1000 NAYLOR ST	CLINTON	NC	28328	IMMANUEL
ARNOLD, J CLIF	2301 TRAMMEL TERRACE	WINSTON-SALEM	NC	27106	BECKS
ATWOOD, KAYE	ROUTE 3 BOX 226	BAKERSVILLE	NC	28705	SPRUCE PINE FIRST
AUSTIN, STEVEN D	980 HENDERSOVILLE RD	RALEIGH	NC	27606	BILTMORE
BAILEY, RICHARD	ROUTE 2 BOX 140-A	BENNETT	NC	27208	FALL CREEK
BAILIFF, JAMES A	FIFTH AND SPRUCE STREETS	WINSTON-SALEM	NC	27101	WINSTON-SALEM FIRST
BALDWIN, BRIT	3904 MARSH CREEK ROAD	RALEIGH	NC	27606	HILLCREST
BALLARDO, GARY	ROUTE 1 BOX 1674	DAVISON	NC	28036	HOPEWELL
BALLARD, LARRY	7421 LONGSTREET DRIVE	RALEIGH	NC	27609	FOREST HILLS
BATTEN, WILLIAM	101 BARBARA AVE	MIDWAY PARK	NC	28344	ENJOY CHAPEL
BEACH, TRINA	2120 A FIDDLERS CT	WINSTON-SALEM	NC	27107	WAUGHTOWN
BEARFIELD, DONALD L	409 LEAK STREET	ROCKINGHAM	NC	28739	ROCKINGHAM FIRST
BERRY, JAMES A	P O BOX 6006	CHARLOTTE	NC	28207	MYERS PARK
BIGGS, BRENDA	50 MIDDLE SOUND RD	WILMINGTON	NC	28401	OAK GROVE
BLANTON, BRUCE	1731 E RALEIGH STREET	SILER CITY	NC	27344	LOVE'S CREEK
BOATWRIGHT, GENE	3811 ROLLING ROAD	HIGH POINT	NC	27260	WESTCHESTER
BOLING, MARION	P O BOX 2443	HIGH POINT	NC	27261	GREEN STREET
BOLT, FRED	1506 HOLLANDALE DRIVE	GASTONIA	NC	28052	LOVE MEMORIAL
BOST, PATSY R	417 CLEARVIEW CIR NE	LENOIR	NC	28645	LENOIR FIRST
BOSTIC, RON D	P O BOX 804	WINGE	NC	28120	CATAMBA HEIGHTS
BOUTWELL, RODNEY	213 LAMPLIGHTER LANF	MOUNT HOLLY	NC	28020	SUMMERFIELD FIRST
BROADSHAM, KENNETH	P O BOX 25	SUMMERFIELD	NC	27358	TRINITY
BRAWLEY, DELORES	P O BOX 218	TRINITY	NC	27370	TRINITY
BREWER, RICHARD	306 MEADOW LAKE DRIVE	WINSTON-SALEM	NC	27104	CALVARY
BRIIGGS, ARNOLD	15 FOREST HILLS DR	WILMINGTON	NC	28403	WILMINGTON FIRST
BROCKWELL, CAROLYN	P O BOX 6098	RALEIGH	NC	27608	HALES PARK
BROOKS, AARON	ROUTE 5 BOX 673	ALBEMARLE	NC	28001	ANDERSON GROVE
BROWN, CHARLES	ROUTE 9 BOX 94	HICKORY	NC	28601	VIEWMONT
BROWN, JIMMY E	1178 W FRANKLIN BLVD	GASTONIA	NC	28052	LORAY
BUCHER, DENNIS	P O BOX 31046	CHARLOTTE	NC	28231	CHARLOTTE FIRST
BUCKNER, CLYDE	ROUTE 2 BOX 44	SHELBY	NC	28150	POPLAR SPRINGS
BUNCE, MRS DEARL L	10 HARRINGTON AVENUE	LEXINGTON	NC	27292	COGGINS MEMORIAL
BURN, JOHN	P O BOX 466	CHARLES	NC	27640	NAPLES
BURNETT, PATRICIA	GWC BOX 115	BOILING SPRINGS	NC	28017	CHURCHILL DRIVE
BYLER, DAVID O	616 N CENTER ST	HICKORY	NC	28601	HICKORY FIRST
CABANISS, CHARLES	P O BOX 626	ELLENBORO	NC	28040	RACE PATH
CAMPBELL, DEWEY	P O BOX 461	WEST JEFFERSON	NC	28694	FRIENDLY GROVE
CAMPBELL, PHILLIP C	P O BOX 714	LINCOLNTON	NC	28092	LINCOLNTON FIRST
CANTRELL, ALLEN F	134 MONTREAT RD	BLACK MOUNTAIN	NC	28711	BLACK MOUNTAIN FIRST
CAPPS, TOM/CRYSTAL	421 BIGGS AVENUE	THOMASVILLE	NC	28785	WILLS HOME
CARRINGER, TOM	S THOMPSON ST TRINITY BAP	WHITEVILLE	NC	28472	TRINITY
CARTER, BARRY	4386 SHATTALDN DRIVE	WINSTON-SALEM	NC	27106	OLD TOWN
CARTER, RICK	1417 CLIFTON STREET	RALEIGH	NC	27604	TEMPLE
CASHWELL, JOHN	407 W SECOND AVENUE	REO SPRINGS	NC	28377	RED SPRINGS FIRST
CATHEY, JAMES W	4101 STRANGEORF DRIVE	CHARLOTTE	NC	28215	CHANTILLY
CHALK, RICHARD	1300 COUNTRY CLUB DR	HIGH POINT	NC	27260	EMERYWOOD
CHENOWETH, ROWEN F	1200 FOURTH STREET	GREENSBORO	NC	27405	ELLER MEMORIAL
CHILDERS, TERRY O	107 MEGWOOD CIRCLE NE	CONCORD	NC	28025	MCGILL AVENUE
CHITWOOD, TERRY	1702 N FAYETTEVILLE ST	ASHEBORO	NC	27203	BALFOUR
CLARK, TOM	3325 FLAMINGO AVENUE	CHARLOTTE	NC	28205	NEWELL
CLAWSON, MICHAEL	P O BOX 2003	SANFORD	NC	27330	JONESBORO HEIGHTS
COKER, DOTTIE F	ROUTE 4 BOX 652	MARION	NC	28757	PLEASANT GARDENS
COLOINDR, STEVE	243 NORTH POST RD	SHELBY	NC	28150	ELIZABETH
CORLE, EUGENE	1641 WHITING AVE	CHARLOTTE	NC	28205	WHITING AVENUE
CONRAD, RICHARD L	ROUTE 1 BOX 420	THOMASVILLE	NC	27360	KNOXWOOD
COTTON, JOHN	223 N FULTON STREET	SALISBURY	NC	28144	SALISBURY FIRST
CRAIG, J HAROLD	2519 WILSON ST	DURHAM	NC	27704	TEMPLE
CRITCHER, KEITH	ROUTE 4 BOX 185	BOONE	NC	28607	MOUNT VERNON
CROCKER, CHARLES	12 CRUMMINS VIEW DRIVE	ASHEVILLE	NC	28805	ASHEVILLE FIRST
CROUSE, TERRY	263 WIMOT OAKS COURT	KINSTON	NC	28401	CONCORD
CROW, GARY	PO BOX 794	OXFORD	NC	27565	KNOTTS GROVE
CURRIN, MRS JOHNNIE	207 PROSPECT AVE	BOONE	NC	28607	COVE CREEK
CURRIN, RODNEY	315 STADIUM DR APT #3	THOMASVILLE	NC	27360	GRACE FORK
DALTON, DANNY	ROUTE 1 BOX 388	HIGH POINT	NC	27262	GRACE H
DAVIDSON, JAMES R	1716 CANDELMWOOD COURT	CHAMOLER	NC	28715	ROCKWAY
DAVIS, DON	ROUTE 5 BOX 434	SALISBURY	NC	28144	STALLINGS MEMORIAL
DAVIS, LES	314 W THOMAS STREET	KERNERSVILLE	NC	27284	KING FIRST
DEAN, PAUL	5937 TIMBERWOOD TRAIL	FAYETTEVILLE	NC	28301	TEMPLE
DEK, WILLIAM	409 S PLYMOUTH ST	HORSE SHOE	NC	28762	BOYLSTON
DENNING, FRANK	ROUTE 2 BOX 48	FAYETTEVILLE	NC	28301	FAYETTEVILLE FIRST
DICKENS, LARRY	P O BOX 1360	SHELBY	NC	28110	PROVIDENCE
DILLS, ROBERT F	4921 RANDOLPH RD	CHARLOTTE	NC	28211	PROVIDENCE
ODOTSON, C LOWELL	P O BOX 883	LAURINBURG	NC	28352	LAURINBURG FIRST
DUNCAN, LEE R	P O BOX 98	GASTONIA	NC	28052	GASTONIA FIRST
DURANT, CHARLES B	2201 KNOXWOOD DR	SANFORD	NC	27330	SANFORD FIRST
EARLY, DAVID	ROUTE 2 BOX 550-A	HUNTERSVILLE	NC	28078	THORHALE
ECHERO, REBECCA	ROUTE 6 BOX 171-A	KINGS MOUNTAIN	NC	28086	BETHESDA
EFIRD, CAROLYN	619 DECATUR ROAD	JACKSONVILLE	NC	28344	JACKSONVILLE FIRST
ELLER JR, NEAL	321 W 11TH STREET	SCOTLAND NECK	NC	27874	SCOTLAND NECK FIRST

ELLIS, HAROLD D	602 CARBON CITY RD	MORGANTON	NC	28655	CALVIN HEIGHTS
FARMER, W L	122 GASTON ST	BREVARO	NC	28712	BREVARO FIRST
FISHER, JAMES	P O BOX 517	CULLONMEE	NC	28723	SYLVA FIRST
FLESHER, GORDON E	2025 AZALEA DRIVE	GOLDSBORO	NC	27530	GOLDSBORO FIRST
FLETCHER, MACK E	ROUTE 2 BOX 263-A	GRANITE FALLS	NC	28630	MOUNTAIN GROVE
FORBES, HARRY E	1601 WALKER AVENUE	GREENSBORO	NC	27403	COLLEGE PARK
FOSTER, STEPHEN	605 S GEDDAR AVE	NEWTON	NC	28658	NORTHUR WTON
FOSTER, CURT	207 S BROADWAY	FOREST CITY	NC	28043	FLORENCE
FRYE, JOHN P	533 GREENWOOD ST	EEOEN	NC	27288	EDEN FIRST
FUGATE, JERRY	642 PLEASANT HILL OR	ELKIN	NC	28621	PLEASANT HILL
FULCHER, JOHN T	3733 OGBURN AVENUE	WINSTON-SALEM	NC	27105	MINERAL SPRINGS
FUNDERBURKE, WOODROW	ROUTE 9 BOX 153	HICKORY	NC	28601	SPRINGS ROAD
FURR, HUBERT	ROUTE 1, BOX 585	GOLD HILL	NC	28071	CALVARY
GALLEMORE, DAVID	941 CENTER STREET	ASHEBORO	NC	27201	SPRING FIRST
GARBO, CARL	3732 FLOYD DRIVE	HOPKINS HILLS	NC	28348	ARRAN LAKE
GARNER, CHARLES	ROUTE 1	ROBRINS	NC	27325	BEULAH
GARRETT, RACHEL	233 BRETONSHIRE RD	WILMINGTON	NC	28405	CAKE FOREST
GENTRY, MARY	P O BOX 129	STATE ROAD	NC	28676	JONESVILLE FIRST
GERMAN, SHERRILL	P O BOX 254	PATTERSON	NC	28661	YADKIN
GIVENS, CARL	7841 IDLEWILD ROAD	CHARLOTTE	NC	28282	NEW HOPE
GORE, DON	P O BOX 649	ANDOSKIE	NC	27816	ANDOSKIE FIRST
GOLD, TERRY D	ROUTE 5 BOX 427-C	HICKORY	NC	28601	BETHELEHEM
GRAY, HERBERT B	3307 E GEER ST	OURHAM	NC	27704	GORMAN
GRAY, JAKE	1223 OLD SALEM ROAD	KERNERSVILLE	NC	27284	GLENN VIEW
GREENWOOD, PAM	1421 BRIARCLIFF ROAD	CHARLOTTE	NC	28205	COMMONWEALTH
GREGG, ELAINE	124 COLLEGE CIRCLE	SWANNANOVA	NC	28778	GRACE
GRIFFEN, MARK	ROUTE 3 BOX 169	CANTON	NC	28716	EAST FORK
GRIGGS, JOHN P	10120 UNIVERSITY BLVD	CHARLOTTE	NC	28219	SHERRILL
GUALTNEY, JOHN	504 HORNEYTOWN ROAD	HIGH POINT	NC	27260	OKAY VIEW
HAMILTON, GERALD	1314 VILLAGE GREENE DRIVE	KANNAPOLIS	NC	28031	KANNAPOLIS FIRST
HARRICK, PEGGY	P O BOX 215	CLIFFSIDE	NC	28074	CLIFFSIDE
HARPELL, E KENNETH	P O BOX 3057	OURHAM	NC	27705	WATTS STREET
HARRIS, C T	409 S MAIN ST	REIOSVILLE	NC	27320	REIOSVILLE FIRST
HARRIS, LEONARD	ROUTE 5 BOX 593	SANFORD	NC	27330	FLAT SPRINGS
HARTGROVE, PORCE	405 N MAIN ST	HIGH POINT	NC	27269	HIGH POINT FIRST
HARVELL, DAVID	2903 GABLE STREET	GASTONIA	NC	28052	BETHANY
HATCH, JEAN	P O BOX 837	CLINTON	NC	28328	CLINTON FIRST
HAYNES, BOB	P O BOX 53237	FAYETTEVILLE	NC	28705	SNYDER MEMORIAL
HEADLEY, MRS BOBBY	ROUTE 1	MOORESBORO	NC	28114	MOUNT PLEASANT C
HELTON, BRENT W	P O BOX 5507	WINSTON-SALEM	NC	2710	ARMORE
HELTON, PAM	411 LONGVIEW	GARNER	NC	2755	FELLOWSHIP
HILL, TONYA	207 GREEN STREET	RUTHERFORDTON	NC	28139	RUTHERFORDTON SECOND
HINER, BARRY L	104 SWANNANOVA AVE	ASHEVILLE	NC	28806	WESTWOOD
HOLLIFIELD, KATHY	P O BOX 194	SPRUCE PINE	NC	28777	GRASSY CREEK
HOOKER, JANIE	402 POLO ROAD	WINSTON-SALEM	NC	27105	FOREST HILL
HOOKS, FRANKLIN D	P O BOX 187	ELIZABETHTOWN	NC	28337	ELIZABETHTOWN
HOPKINS, STEPHEN A	2416 E BRAD STREET	STATESVILLE	NC	28677	WESTERN AVENUE
HORN, APRIL	P O BOX 10009	SOUTHPORT	NC	28461	SOUTHPORT
HOWIE, JOHN RICHARD	3822 LEFPORT LANE	CHARLOTTE	NC	28212	EASTWATER
HUGHES, PHILLIP	4901 STATESVILLE RD	CHARLOTTE	NC	28219	STATESVILLE AVENUE
HUNNICUTT, ELIZABETH	1027 SOUTHERN AVENUE	FAYETTEVILLE	NC	28306	MASSEY HILL
HUTCHINS, DAVID	ROUTE 3 BOX 258	HUDSON	NC	28638	MOUNT ZION
HYATT JR, JAMES H	206 S GRANVILLE ST	EEOENTON	NC	27932	EEOENTON
JACKSON, LISA	409 EAST 19TH ST/APT 24	LUMBERTON	NC	28358	GODWIN HEIGHTS
JACKSON, WAYNE	ROUTE 3 BOX 168	FUQUAY-VARINA	NC	27526	PLEASANT GROVE
JAMISON, TED	ROUTE 4 BOX 56	MORGANTON	NC	28655	MOJON HOME
JARRELL, JERRY	P O BOX 218	MARSH HILL	NC	28754	MARSH HILL
JENKINS, CHRISTOPHER	118 S PERSON ST	RALEIGH	NC	27601	TABERNACLE
JOLLEY, R ALLEN	P O BOX 786	KINGS MOUNTAIN	NC	28086	KINGS MOUNTAIN FIRST
JONES, BOBBY	BOX 458	CAROLEEN	NC	28019	CAROLEEN
JONES, BRAD	ROUTE 2 BOX 329	BREVARO	NC	28712	CERRYFIELD
JONES, JEFF	304 WACO RD	KINGS MOUNTAIN	NC	28086	KINGS MOUNTAIN
JONES, MICHAEL	620 E LEXINGTON AVENUE	HIGH POINT	NC	27262	LEXINGTON AVENUE
JONES, STEVE	ROUTE 6 BOX 50-B	RUTHERFORDTON	NC	28139	SHILOH
JORDAN, MORRIS	4 HAYWOOD DR	CANTON	NC	28716	CANTON FIRST
JOY, CINDY	P O BOX 398	OXFORD	NC	27565	OXFORD
KEATON, DEBORAH	P O BOX 484	MARSHALL	NC	28753	MARSHALL FIRST
KEESLER, LAWRENCE	714 NORTH MAIN ST/1ST RPT	MOUNT AIRY	NC	27030	MOUNT AIRY FIRST
KEITH, RAY	ROUTE 2 BOX 488	CREEDMOOR	NC	27522	OLIVE GROVE
LEACHLEY, JAMES H	302 CLAPHUR ST	CHARLOTTE	NC	28208	SOUTHSIDE
KING, C L	233 JEB STUART OR	WILMINGTON	NC	28403	SUNSET PARK
KING, LARRY	4622 NATIONS FORK ROAD	CHARLOTTE	NC	28210	WOODLAWN
KING, ROBBIN J	101 REELER AVENUE	HAMLET	NC	28345	PINE GROVE
KIRBY III, C A	215 BROOKDALE DRIVE	STATESVILLE	NC	28677	STATESVILLE FIRST
KIRBY, CARROLL	ROUTE 1 BOX 427	ELLENBORO	NC	28040	BETHEL
KIRBY, STEVE	ROUTE 2 BOX 60-B	CLAREMONT	NC	28610	WOODLAWN
KNOWLES, DAVID	P O DRAWER 1556	TARBORO	NC	27880	TARBORO FIRST
KOONTZ, EDWIN E	ROUTE 4 BOX 720	SALISBURY	NC	28144	TRADING FORD
LANE, DAVID J	349 MILLER STREET	WINSTON-SALEM	NC	27103	COLLEGE PARK
LAVERY, JOHN T	1508 SYCAMORE ST	OURHAM	NC	27703	ANGIER AVENUE
LEATHERWOOD, BOB	ROUTE 1	MURPHY	NC	28096	UPPER PEACHTREE
LECONE, PAUL	P O BOX 2042	ASHEBORO	NC	27203	THE CROSS ROAD
LEONHARDT, DEBBIE	P O BOX 305	FAYLETSVILLE	NC	28661	LEXINGTONVILLE FIRST
LEWIS, BUFORD	P O BOX 5426	NEW BERN	NC	28560	TEMPLE
LINDLEY, DWIGHT O	2380 AND BRANDON ROAD	WILMINGTON	NC	28405	CALVARY
LINENBERGER, EDGAR L	286C SOMMER OR	HOPE MILLS	NC	28348	LAFAYETTE
LITTLE, EDDIE	ROUTE 1 BOX 404	LENDIR	NC	28645	MEADOWBROOK
LITTLE, KENNETH R	ROUTE 1 BOX 404-E	LENDIR	NC	28645	COLLEGE AVENUE
LITTLE, RANDY	1316 BRIDGEWAY PL NE	LENDIR	NC	28645	WEST LENDIR
LITTLEJOHN, ADRIAN M	1001 OVERLOOK DR	LENDIR	NC	28607	BOONE FIRST
LOOMIS, DWIGHT A	1535 ANDERSON STREET	CANTONIA	NC	28052	TEMPLE
LUTHER, MEL T	414 CLEVELAND ST	OURHAM	NC	27704	OURHAM FIRST
LYNN JR, BILL	1403 W FLORIDA STREET	GREENSBORO	NC	27403	FLORIDA STREET
LYNN, GEORGE A	ROUTE 3 BOX 482	CERRYVILLE	NC	28021	MOUNT ZION
MARLEY, WILLIAM B	3426 DOLPHIN LN	CHARLOTTE	NC	28215	GRACE
MARSH, MRS TERRY B	P O BOX 509	BOONE	NC	28607	OAK GROVE
MARTIN, A LEWIS	P O BOX 436	LEXINGTON	NC	27292	LEXINGTON FIRST
MASSENGILL, WADE	713 CROZET ST	VALOESE	NC	28690	VALOESE FIRST
MAYNOR, ROXANNE K	P O BOX 14	REO SPRINGS	NC	28377	BURNT SWAMP
MCCABE, PEGGY	146 NORTHERN BLVD	WILMINGTON	NC	28401	WRIGHTSBORO
MCCANAHAN, ALBERT B	300 HAWTHORNE LANE	CHARLOTTE	NC	28204	ST JOHNS
MCDANIEL, STANLEY	3900 PARK ROAD	CHARLOTTE	NC	28209	PARK ROAD
MCKEOWN, MIKE	4815 SIX FORKS ROAD	RALEIGH	NC	27609	FRINITY
MCKIBBEN, STEPHEN	7106 VALLEY HAVEN OR	CHARLOTTE	NC	28211	CARMEL
MCMAHUS, PAUL	1403 W FRONT STREET	STATESVILLE	NC	28677	FRONT STREET
MELTON, RANDALL	20 PLEASANT RIDGE DR	ASHEVILLE	NC	28805	BEVERLY HILLS
MILLER, DAVID A	2324 PEBBLE CREEK RD	WINSTON-SALEM	NC	27107	OAKLAWN
MILLS, BILL	5722 MATTHEWS-MINT HL RD	CHARLOTTE	NC	28212	WILSON GROVE
MINOR, BOB	P O BOX 7	MORPHY	NC	28096	MURPHY FIRST
MITCHELL, PHIL	ROUTE 8 BOX 772	MODSVILLE	NC	28115	BEREA
MOORE, LARRY	250 NIXON ROAD APT 24	BECKMONT FIRST	NC	28011	BECKMONT FIRST
MOOSE, TIMOTHY	3907 JACKIE ST	FAYETTEVILLE	NC	28301	WALSTONE MEMORIAL
MORGAN, MILEORE	ROUTE 2 BOX 48	KINSTON	NC	28501	KENNEY HOME
MORRIS, RUTH	2815 CRESTWOOD DRIVE	BURLINGTON	NC	27215	NORTHSIDE
MOTISINGER, HERMAN	418 N MYRTLE SCHOOL ROAD	GASTONIA	NC	28052	UNITY C
MURPHY, GERALD	609 ALLENS CREEK ROAD	WAYNESVILLE	NC	28756	ALLENS CREEK

MURRAY, CLOYE	ROUTE 2 BOX 347	HUOSON	NC 28638	HARRIS CHAPEL
NEELY, H LAMTON	405 WHISNANT ST	SHELBY	NC 28150	BETHEL
NEELY, STEPHEN	102 W BUCKEYE ROAD	SHANNANDA	NC 28778	TRINITY
NEWSOME, JILL	P O BOX 805	REIDSVILLE	NC 27320	BAPTIST TEMPLE
NORRIS III, JAMES	BOX 1463	NEW BERN	NC 28560	NEW BERN FIRST
NORRIS, DON	P O BOX 690	WAYNESVILLE	NC 28786	WAYNESVILLE FIRST
O'DILLON, JIM	1740 FRANCISCAN TER/APT B	WINSTON-SALEM	NC 27107	SOUTHSIDE
O'SHIELSON, HUGH	1914 S MIAMI BOULEVARD	DURHAM	NC 27703	BETHESDA
OAKLEY, EDDIE H	P O BOX 676	ROXBORO	NC 27573	ROXBORO
OAKLEY, WILEY	4907 SETERRA BENO	DURHAM	NC 27112	ROCKFEST
ORTON, WILLIAM	1360 ABERNETHY WAY	WINSTON-SALEM	NC 27106	NORTHWEST
OVERALL, OUGLAS	P O BOX 387	RURAL HALL	NC 27045	RURAL HALL FIRST
PAROUE, OAN	6256 ADEEN FOREST CIRCLE	CLEMMONS	NC 27012	CLEMMONS FIRST
PATTERSON, CLOYE	P O BOX 1467	WILSON	NC 27893	WILSON FIRST
PEARCE, BARRY	C/O 743 CHURCH STREET	EDEN	NC 27288	SPRAY
PEOPLES, DOUGLAS P	P O BOX 544	GREENSBORO	NC 27403	GREENSBORO FIRST
PERICONE, DAVID	1302 N BERKELEY BLVD	GOLOSBORO	NC 27530	ADAMSVILLE
PHILLIPS, DON	515 BECKER DRIVE	ROADNOKE RAPIDS	NC 27870	ROADNOKE RAPIDS FIRST
PHILLIPS, RAY	712 FAIRGROUND ROAD	DUNN	NC 28334	DUNN FIRST
PIERCEALL, DAVID	6030 HICKORY GROVE RD	CHARLOTTE	NC 28215	HICKORY GROVE
PLUMMER, JAMES A	409 PLYMOUTH STREET	KANNAPOLIS	NC 28081	CALVARY
POLLOCK, JANET HAGER	P O BOX 100	CORNELIUS	NC 28031	CORNELIUS FIRST
PONDER, BEVERLY	P O BOX 147	MOUNT PLEASANT	NC 28124	MOUNT PLEASANT FIRST
PREVETTE, MANSFIELD	ROUTE 3	NORTH WILKESBORO	NC 28639	COSHEN
PUTNAM, ALAN B	2200 WILLIAMSBURG DR #18	GASTONIA	NC 28052	EAST GASTONIA
RAMSEY, JUDY	112 RULOCK ST	FRANKLINTON	NC 27525	FRANKLINTON
RAPER, BURKE	1004 N MANGUM STREET	DURHAM	NC 27701	GRACE
REED, TEDFORD	2819 CHAPEL HILL ROAD	DORHAM	NC 27707	YATES
REEVES, EARLE	314 N SECOND AVE	SILER CITY	NC 27344	SILER CITY FIRST
REICH, JAMES D	P O BOX 219	MORRISTOWN	NC 28110	MORRISTOWN
REVIS, JEAN	EAST COURT STREET	MARION	NC 28752	NEBO FIRST
RILEY, DANIEL C	P O BOX 248	MATTHEWS	NC 28105	MATTHEWS
RILEY III, JAMES	4301 SHAMROCK DRIVE	CHARLOTTE	NC 28215	SHAMROCK DRIVE
RILEY, ALAN	2818 EDGEWOOD AVE	BURLINGTON	NC 27215	HOLLY HILL
RITCHIE, JUDY E	624 WEST DAVIS ST APT 3-0	BURLINGTON	NC 27215	GRAHAM FIRST
ROACH, ROOGER	108 TRAIL ONE	BURLINGTON	NC 27215	GROVE PARK
ROBBINS, JOHN	16 MCCOY RD	WAKE CREEK	NC 28139	WAKE CREEK
ROBINSON, DAVID	283 MERRIMON AVE	ASHEVILLE	NC 28801	MERRIMON AVENUE
ROSS, CHARLES	P O BOX 397	SWANSDORO	NC 28584	SWANSDORO FIRST
ROSS, DON	3607 SUNNY CREST	GREENSBORO	NC 27405	SUMNER
ROSSEAU, ALICE S	917 HUNNICUTT AVENUE	ELIZABETH CITY	NC 27999	BLACKWELL MEMORIAL
ROTAN, WILLIAM	P O DRAWER 459	MORGANTON	NC 28655	MORGANTON FIRST
RUSHING, REGGIE	3940 SHIPYARD BOULEVARD	WILMINGTON	NC 28403	PINE VALLEY
RUSSELL, DAVID	ROUTE 6 BOX 360-A	MORGANTON	NC 28601	THURFILL
RUST, JOE DELL	P O BOX 618	ELKIN	NC 28621	ELKIN FIRST
SATTERFIELD, JILL	P O BOX 485	ENKA	NC 28728	LIBERTY
SAUNDERS, PAULA	612 NORTH MAIN STREET	DALLAS	NC 28034	RANLO
SAWYER, WADE	806 GROVE ST	CHINA GROVE	NC 28023	CHINA GROVE FIRST
SCARBOROUGH, TOMMY	3310 MAIN AVENUE NW	HICKORY	NC 28601	PENLOPE
SELLERS, J KEITH	111 COVE COURT	ROCKY MOUNT	NC 27801	BENVENUE
SHAMBERGER, WALLACE	312 5TH AVE WEST	HENDERSOONVILLE	NC 28639	HENDERSOONVILLE FIRST
SHOEMAKER, HAROLD I	1613 RUNNYMEDE LN	CHARLOTTE	NC 28211	PITCHCOCK MEMORIAL
SHOOK, JOHN T	ROUTE 6 BOX 282	HICKORY	NC 28601	EAST HICKORY
SHUMATE, EDDIE	P O BOX 906	TAYLORSVILLE	NC 28681	EAST TAYLORSVILLE
SHUMATE, IVA	615 E WADE STREET	WADESBORO	NC 28170	WADESBORO FIRST
SMITH, GINGER	1615 OBERLIN RD	RALEIGH	NC 27608	ST JOHNS
SMITH, JIM	LIVE OAK AND ANDERSON STS	TABOR CITY	NC 28463	TABOR CITY
SMITH, LANNY W	P O BOX 511	NC	28130	
SMITH, PAUL L	99 N SALISBURY ST	RALEIGH	NC 27603	RALEIGH FIRST
SNYDER, DAN	161 ODOMO RD	SWANNANOVA	NC 28778	SWANNANOVA FIRST
SOSSAMAN, JUDY	1066 CENTRAL DRIVE	CONCORD	NC 28025	MEMORIAL
SPARKS, ROBERT G	P O BOX 2686	BURLINGTON	NC 27215	BURLINGTON FIRST
SPAUDLING, DENNIS A	ROUTE 9 BOX 469	LUMBERTON	NC 28358	ANTIOTH
SPENCER, TONY	301 W MAIN STREET	FOREST CITY	NC 28043	FOREST CITY FIRST
ST JOHN, EDWARD	P O BOX 616	ETOWAH	NC 28724	ETOWAH
STEPHENS, MIKE	2200 ASHLEY ROAD	CHARLOTTE	NC 28208	CALVARY
STROTHER, LELAND	ROUTE 3 BOX 297-0	RAEFORD	NC 28376	ASHLEY HEIGHTS
STROUP, RICK	ROUTE 4 BOX 514	LINCOLNTON	NC 28092	LONG SHOALS
STROUPE, MARK	2425 WOOLEIGH DRIVE	GASTONIA	NC 28052	SANDY PLAINS
TANNER, SIDNEY	ROUTE 2 BOX 189	FOREST CITY	NC 28043	SPINDALE FIRST
TAYLOR, JAMES	ROUTE 7 BOX 172-A	DURHAM	NC 27707	MOUNT MORIAH
TAYLOR, RICHARD A	ROUTE 2 BOX 25	ROCKY MOUNT	NC 27801	WEST EDGECOMBE
TAYLOR, TERRY	6001 CREECHMOOR ROAD	RALEIGH	NC 27612	CREECHMOOR ROAD
THOMAS, DAVID M	P O BOX 936	ASHEBORO	NC 27203	ASHEBORO FIRST
THOMASON, MALONE	P O BOX 811	SPINDALE	NC 28160	SPENCER
THOMPSON, JOHN	PO BOX 483	NEW BERN	NC 28560	TABERNACLE
TILLMAN, BEV V	101 CENTER CIRCLE	RAEFORD	NC 28376	RAEFORD FIRST
TODD III, RALEIGH	546 S ACADEMY STREET	MOORESVILLE	NC 28115	SOUTHSIDE
TREADAWAY, WALTER P	P O BOX 305	EAST FLAT ROCK	NC 28724	EAST FLAT ROCK FIRST
TROTTER, PETTY	P O BOX 344	MOCKSVILLE	NC 27028	MOCKSVILLE FIRST
TUCKER, RICK	245 UNION GROVE RD	LENOIR	NC 28645	UNION GROVE
TURNER, DENNY L	6139 COACH HILL LANE	CHARLOTTE	NC 28212	OKHURST
VANCE, MARGARET	P O BOX 190	WEST JEFFERSON	NC 28694	WEST JEFFERSON FIRST
WALSH, ERIC	828 NINTH AVE NE	HICKORY	NC 28601	HIGHLAND
WATSON, MICHAEL R	P O BOX 423	BURNSVILLE	NC 28714	BURNSVILLE FIRST
WATTS, D TERRELL	ROUTE 1 BOX 45-A	ROCKY MOUNT	NC 27711	TROY FIRST
WATTS, DAVID	P O BOX 2686	DURHAM	NC 27705	GREY STONE
WATTS, JERRY	2735 FREEMAN MILL ROAD	GREENSBORO	NC 27406	SOUTHSIDE
WAUGH, JESSE	1420 E COURT ST	MARION	NC 28752	CLINCHFIELD
WEBB, LEE	218 SOUTH ACADEMY STREET	CARY	NC 27511	CARY FIRST
WEBBORN, DONALD N	531 HAYWOOD RD	ASHEVILLE	NC 28806	CALVARY
WHITAKER, ARS PHILLIP	100 MELBA CIRCLE	CARRBORO	NC 27510	CARRBORO
WHITE, ANNA BETH	4409 CHATEAU DRIVE	GREENSBORO	NC 27407	LINCOLN PARK
WHITE, ODELORES	ROUTE 4 BOX 203	KINGS MOUNTAIN	NC 28086	MACEONIA
WHITLEY, H MORAN	2721 HOLLOWAY ST	DURHAM	NC 27703	DURHAM MEMORIAL
WHITLEY, KONI	ROUTE 1 BOX 130-M	NEW LONDON	NC 28127	PROSPECT
WILLIAMS, ART	ROUTE 2 BOX 68	PLEASANT GARDEN	NC 27313	IMMANUEL
WILLIAMS, ROYCE	3320 S COLLEGE ROAD	WILMINGTON	NC 28403	SOUTHSIDE
WILLIAMS, TERRY P	P O BOX 209/FIRST BPT CH	WATSON	NC 27025	WATSON FIRST
WORLEY, KATHY	P O BOX 702	CANDLER	NC 28715	HOMINY
WORLEY, ROOGER D	704 E UNION ST	MAIDEN	NC 28650	WATSON FIRST
WRIGHT, GREG	P O BOX 839	RUTHERFORDTON	NC 28139	RUTHERFORDTON FIRST
WRIGHT, JO ANN	7616 LONG STREET DRIVE	RALEIGH	NC 27609	MOUNT VERNON
YARBROUGH, SHIRLEY	115 CHARLES ST	SPENCER	NC 28159	OAKDALE
YOUNG, PHILIP M	1525 HAMMETT ST	HENDERSON	NC 27536	HENDERSON FIRST

Ministers of Youth

ALEXANDER, REGINALD	2024 REDBOU DRIVE	GASTONIA	NC 28052	NEW HOPE
ALLEY, JAMES R	P O BOX 419	MOORESVILLE	NC 28115	MOORESVILLE FIRST
ALPHIN, BILL	3825 BANKSTON PLACE	CHARLOTTE	NC 28215	COMBES
ANDERSON, LACOUNT	P O BOX 507	WEAVERVILLE	NC 28787	WEAVERVILLE
ARCHER, WILLIAM K	721 EVELYN AVE	KANNAPOLES	NC 28081	FRANKLIN HEIGHTS
ARNOLD, J CLIF	2301 TRAMMEL TERRACE	WINSTON-SALEM	NC 27106	BECKS

ASHE, MARY	RT 5 BOX 484	WILMINGTON	NC	28403	MYRTLE GROVE
ATWOOD, KAYE	ROUTE 3 BOX 226	BAKERSVILLE	NC	28705	SPRUCE PINE FIRST
AUSTIN, STEVEN D	980 HENDERSONVILLE ROAD	ASHEVILLE	NC	28803	BILTMORE
BAILEY, RICHARD	ROUTE 2 BOX 140-A	BENNETT	NC	27208	FALL CREEK
BALDWIN, BRIT	3904 MARSH CREEK ROAD	RALEIGH	NC	27604	HILLCREST
BARLARD, GARY	ROUTE 1 BOX 1674	DAVIDSON	NC	28036	HORWELL
BARNER, BILL L	860 W WARREN STREET	SHELBY	NC	28150	PLEASANT RIDGE
BARNES, KENNETH	200 THURSTON DRIVE	WILSON	NC	27093	ELM CITY
BARNES, TERRY	P D BOX 592	LENDIR	NC	28643	COLLEGE AVENUE
BATCHELOR, JOHN MARK	50 W HOLLY HILL APT 055	THOMASVILLE	NC	27360	THOMASVILLE FIRST
BEACH, TRINA	212D A FIDDLERS CT	WINSTON-SALEM	NC	27107	WAUGHTOWN
BENNETT, SUSAN	P D BOX 779	GRAHAM	NC	27253	GRAHAM FIRST
BERRY, PAUL	P D BOX 413	CASTONIA	NC	27545	DELRAYNO
BEST, DAVID H	312 FOREST LANE	BELMONT	NC	28012	BELMONT FIRST
BJORLING, JD	P D BOX 21	PPAFFTOWN	NC	27040	PPAFFTOWN
BLANTON, BRUCE	1731 E RALEIGH STREET	SILER CITY	NC	27344	LOVES CREEK
BOAZ, KEN	1000 E CHATHAM STREET	CARY	NC	27511	EPHESUS
BODFORD, GARY	P D BOX 682	WINGATE	NC	28174	PARKWOOD
BODTCHER, KEN	553 RICE CIRCLE	WAKE FOREST	NC	27587	
BOLT, FRED	1506 HOLLANDALE DRIVE	GASTONIA	NC	28052	LOVE MEMORIAL
BODTH JR, NEIL D	ROUTE 9 BOX 396	GREENVILLE	NC	27834	DAKNOTD
BODUNS, JOSEPH K	ROUTE 1 BOX 214-A	GARNER	NC	27529	AVERSBORG ROAD
BRACKETT JR, EDDIE T	P D BOX 442	TRDY	NC	27371	TRDY FIRST
BRACKETT, JERRY	122 HOLLY STREET	HENDERSONVILLE	NC	28739	WEST HENDERSONVILLE
BRAWLEY, DELDRES	P D BOX 218	TRINITY	NC	27370	TRINITY
BRENDEL, THAD	P D BOX 12	DRESEL	NC	28619	OREFEL FIRST
BREWER, BARBARA	ROUTE 1 BOX 89	MARION	NC	28732	GLENWOOD
BREWER, RICHARD	3940 SHIPYARD BLVD	WILMINGTON	NC	28403	PIRE VALLEY
BRIDCK, DON	P D BOX 31046	CHARLOTTE	NC	28231	CHARLOTTE FIRST
BRODIE, VICKI D	BOX 7326 REYNOLDA STATION	WINSTON-SALEM	NC	27109	WAKE FOREST
BROOKS, AARON	ROUTE 5 BOX 673	ALBEMARLE	NC	28001	ANDERSON GROVE
BROWN, CHARLES	ROUTE 9 BOX 94	HICKORY	NC	28601	VIEWMONT
BROWN, JIMMY E	1128 W FRANKLIN BLVD	GASTONIA	NC	28052	EDMONT
BROWN, RICHARD	P D BOX 64	BELMONT	NC	28012	CATAMBA HEIGHTS
BROWN, TIMOTHY	903 SOWERS STREET	STATESVILLE	NC	28677	DIAMOND HILL
BROWNING, MAEANNE	BOX A-3 MORGAN MANOR	BREARD	NC	28712	PIGSHAM FORT
BRYANT, MARY	117 PLYMOUTH DR	HUDSON	NC	28638	HIBRITEN
BUCHANAN, DAVID	117 HILLSBOROUGH STREET	RALEIGH	NC	27603	MORRISVILLE FIRST
BUCKNER, CLYDE	ROUTE 2 BOX 44	SHELBY	NC	28150	POPLAR SPRINGS
BUNN, JOHN	P D BOX 464	WILSON	NC	28160	NAPLES
BUNN, JOYCE H	714 N MAIN STREET	TRT AIRY	NC	27030	TRINITY AIRY FIRST
BUTLER, ROBERT	8 LYNMAR AVENUE	ASHEVILLE	NC	28874	ASHEVILLE FIRST
CABANISS, CHARLES	P D BOX 626	ELLENBORO	NC	28040	
CAMPBELL, PHILLIP C	P D BOX 714	LINCOLNTON	NC	28092	LINCOLNTON FIRST
CANNON, STEVE	504 PICKETT STREET	WILSON	NC	27093	NEW HOPE
CANTRELL, DAVID	P D BOX 46	WALLBURG	NC	27373	WALLBURG
CARR, TOM/CRYSTAL	420 BIGGS AVENUE	THOMASVILLE	NC	27360	WILSON HOME
CARRAWAY, ERNEST	1605 SEAUMONT DRIVE	GREENVILLE	NC	27034	DAKNOTD
CARRINGER, THOMAS V	24 MCDONELL ROAD	WAKE FOREST	NC	27587	CRABTREE VALLEY
CARRINGER, TOM	2000 THOMPSON ST	WHITEVILLE	NC	28472	TRINITY
CARTER, BARRY	4386 SHATTALDN DRIVE	WINSTON-SALEM	NC	27106	DLD TOWN
CARTER, RICK	1417 CLIFTON STREET	RALEIGH	NC	27604	TEMPLE
CAULDE JR, WILLIAM	303 DAK STREET	HAWLEY	NC	28345	HAWLEY SECOND
CELTWOOD, TERRY	7022 N FAYETTEVILLE ST	AVERSBORG	NC	27203	RICH MOUNTAIN
CLAWSON, MICHAEL	P D BOX 2003	SANFORD	NC	27330	ELLENBORO HEIGHTS
CLEMENS, DAVID	607 E LEXINGTON AVE	HIGH POINT	NC	27260	ABDOTTIS CREEK
CLEWIS, L GREG	11723 MUSKET LANE	CLEMIS	NC	28210	PRITCHARD MEMORIAL
COFFEY, MARY	630 SEENDOR STREET NE	LENDIR	NC	28645	CENTRAL
COLBERT, LEE	P D BOX 209	SMITHFIELD	NC	27577	SMITHFIELD FIRST
CONE, WILSON	111 OVERRRROCK DRIVE NE	CONCORD	NC	28023	CONCORD FIRST
CONNELL, JANET	SOUTHEASTERN SEMINARY	WAKE FOREST	NC	27587	GOOD NEWS
CORR, KAYE	P D BOX 589	WAKE FOREST	NC	27587	WAKE FOREST
CORRE, DAVID S	301 S THIRD ST	NC		27322	MEJANE FIRST
COOPER, DAVID	RT 6 BOX 183	STATESVILLE	NC	28677	BEULAH
COTTON, JOHN	223 NORTH FULTON STREET	SALISBURY	NC	28144	SALISBURY FIRST
COX, DARYL	313 GAY ST	PINEVILLE	NC	28134	STOUGH MEMORIAL
CRAIG, CHARLES B	2425 WILMONT DRIVE	GASTONIA	NC	28052	FLINT GROVES
CROMER, STEVE	110 LINDEN STREET	PLYMOUTH	NC	27962	PLYMOUTH FIRST
DALLAS, CRAIG	2603 KIRK ROAD	DURHAM	NC	27705	GUESS ROAD
DALTON, DANNY	ROUTE 1 BOX 449	THOMASVILLE	NC	27360	RICHLAND
DALY, DAVID M	P D BOX 1539	GOLDSBORO	NC	27730	GOLDSBORO FIRST
DANCEY, JAMES	ROUTE 5 BOX TD9	BODNE	NC	28607	RICHL MOUNTAIN
DAVENPORT, GLENN	P D BOX 1360	SHELBY	NC	28150	SHELBY FIRST
DAVIS, C F	501 HOPE HILLS RD	FAYETTEVILLE	NC	28304	LAFAYETTE
DAVIS, GLENN	FIGHT AND SPRUCE STREETS	WINSTON-SALEM	NC	27101	WINSTON-SALEM FIRST
DAVIS, LES	314 W THOMAS STREET	SALISBURY	NC	28144	STALLINGS MEMORIAL
DAVIS, WILSON	4453 TUCKAEEGEE ROAD	CHARLOTTE	NC	28214	CHARLOTTE FIRST
DAWSON, BILL	PROVIDENCE BAPT CHURCH	SHAWBORD	NC	27793	PROVIDENCE
DAY, RENDELL W	P D BOX 681	PRINCETON	NC	27369	PRINCETON
DEAL, ROBERT F	P D BOX 331	HUNTERSVILLE	NC	28078	HUNTERSVILLE FIRST
DEBELL, JONATHAN	6850 MONROE ROAD	CHARLOTTE	NC	28212	EAST
DEBBLE, KENNETH	2101 CARMEL ROAD	CHARLOTTE	NC	28211	CARMEL
DIXON, KEITH	P D BOX 209	BOILING SPRINGS	NC	28017	BOILING SPRINGS
DUVALL, JAMES	1801 MARKET STREET	WILMINGTON	NC	28403	TEMPLE
EDWARDS, WILLIAM H	P D BOX 1467	WILSON	NC	27093	WILSON FIRST
EFIRD, NEAL	ROUTE 6 BOX 171-A	KINGS MOUNTAIN	NC	28096	BETHELEHEM
ELDER, JOEL	1601 ATHENS DR	RALEIGH	NC	27606	ATHENS DRIVE
ELDER, TIMOTHY C	P D BOX 188	JAMESTOWN	NC	27282	JAMESTOWN FIRST
ELLER JR, NEAL	619 DECATUR ROAD	JACKSONVILLE	NC	28540	JACKSONVILLE FIRST
ELLIOTT, JOHN W	321 W 11TH STREET	SCOTLAND NECK	NC	27874	SCOTLAND NECK FIRST
ELLIS, LARRY	P D BOX 135	TRINITY	NC	28080	TRINITY
ENGLAND, CURTIS R	626 ATHENIA PLACE	BEESMER CITY	NC	28016	BRINGHAM MEMORIAL
FAGGART, BRYAN	ROUTE 2 BOX 268	CONCORD	NC	28025	SHADYBROOK
FARMER, W L	122 GASTON STREET	BREARD	NC	28712	BREARD FIRST
FLEMING, LYNNE	ROUTE 1 BOX 940	MORGANTON	NC	28655	HOPWELL
FLIPPIN, KEITH	415 WALTER STREET	KANNAPOLIS	NC	28081	CENTERVUE
FOSTER, STEPHEN	605 S CEDAR AVENUE	NEWTON	NC	28658	NORTH NEWTON
FREDERICK, CURT	207 S BROADWAY	FOREST CITY	NC	28043	
FREEMAN, LARRY W	1241 FOXHALL DRIVE	WINSTON-SALEM	NC	27106	COLLEGE PARK
FUGATE, JERRY	642 PLEASANT HILL DR	ELKIN	NC	28621	PLEASANT HILL
FULCHER, JOHN T	3733 OGBURN AVENUE	WINSTON-SALEM	NC	27105	MINERAL SPRINGS
FURLOW, TOM	502 CARVER STREET	DURHAM	NC	27704	HOMESTEAD HEIGHT
GEORGES, DANNY	ROUTE 1 BOX 129-G-1	NEWTON	NC	28658	NEWTON FIRST
GERMAN, SHERILL	P D BOX 254	PATTERSON	NC	28641	YADKIN
GIBBS, MICHAEL	P D BOX 387	ROADNKE RAPIDS	NC	27870	GOOD NEWS
GIVENS, CARL	7841 TLEWILD ROAD	CHARLOTTE	NC	28212	NEW HOPE
GOBER, DON	P D BOX 649	ANDSKIE	NC	27910	ANDSKIE FIRST
GOLD, TERRY D	ROUTE 5 BOX 427-C	HICKORY	NC	28601	BETHELEHEM
GOODIN, GARRY	312 FIFTH AVENUE	HENDERSONVILLE	NC	28739	HENDERSONVILLE FIRST
GORE, KATHY	218 SOUTH ACADEMY STREET	NC		27511	CARL FIRST
GORE, VIRGINIA	ROUTE 4	NAKINA	NC	28433	GORES CHAPEL
GRANT, RONNIE	ROUTE 1 BOX 170	DALLAS	NC	28034	GASTON
GRAY, HERBERT B	3307 E GEER STREET	DURHAM	NC	27704	GRIMAN
GRAY, JACK	4275 GLENN HIGH ROAD	WINSTON-SALEM	NC	27107	GLENN VIEW
GRAY, MARCUS	103 SOUTH FIRST AVENUE	MAYODAN	NC	27027	MAYODAN FIRST
GREENE, NINA	ROUTE 1 BOX 15 A	TODD	NC	28684	PILDT MOUNTAIN

GREENE, THOMAS	601 S CLAIRBORNE STREET	GOLOSORD	NC	27530	MAISON AVENUE
GREGG, ELAINE	124 COLLEGE CIRCLE	SWANNANDA	NC	28778	GRACE
GRIFFIS-WOODBERRY, DEBRA	RALEIGH	3015 LEONARD STREET	NC	27607	RIDGE ROAD
GWALTNEY, JOHN	504 HORNEYTOWN ROAD	504 HIGH POINT	NC	27510	OAK SPRINGS
HALL, TOMMY	334 1ST AVENUE NW	HICKORY	NC	28601	HICKORY FIRST
HAMBY, MRS DWIGHT	ROUTE 1 BOX 402-B	LENOIR	NC	28645	LIVINGSTON MEMORIAL
HAMERICK, PEGGY	P O BOX 215	CLIFFSIDE	NC	28024	
HAMILTON, GERALD	1314 VILLAGE GREEN DRIVE	KANNAPOLIS	NC	28081	KANNAPOLIS FIRST
HAMPTON, DANNY	P O BOX 33	FAIRVIEW	NC	28730	FAIRVIEW
HANNOON, TERESA	101 LAKEVIEW CIRCLE	THOMASVILLE	NC	27360	GREENWOOD
HARPER, TONY	2200 ASHLEY ROAD	CHARLOTTE	NC	28208	CALVARY
HARRIS, C T	409 S MAIN STREET	RALEIGHVILLE	NC	27320	REIDSVILLE FIRST
HARRIS, LEONARD	ROUTE 5 BOX 593	ANFORD	NC	27310	FLAT SPRINGS
HARRIS, MICHAEL	2100 NOBLE ROAD	RALEIGH	NC	27608	EMMANUEL
HARTZOG, FULTON	P O BOX 11296	DURHAM	NC	27703	ANGIER AVENUE
HELTON, PAM	411 LONGVIEW	GARNER	NC	27529	
HENSON, TED	P O BOX 926	HENDERSON	NC	27536	WEST END
HERRING, TAMMY	216 N 22ND STREET	WILMINGTON	NC	28405	FREEDOM
HICKS, HERMAN F	P O BOX 831	SPINDALE	NC	28160	
HILL JR, JUSTIN W	202 NORTH SECOND ST	ALBEMARLE	NC	28801	ALBEMARLE FIRST
HILL, KATIE	4815 SIX FORKS ROAD	RALEIGH	NC	27609	TRINITY
HILL, TONYA	207 GREEN STREET	RUTHERFORDTON	NC	28139	RUTHERFORDTON SECOND
HINTON, THOMAS	103 RANKIN COURT	WAKE FOREST	NC	27587	GREENWOOD FOREST
HIPP, GUY	5000 COUNTRY CLUB ROAD	WINSTON-SALEM	NC	27103	CALVARY
HOBBS, BILL	P O BOX 266	CLYDE	NC	28721	CLYDE FIRST
HOLDER, KAY	3573 HILLSBOROUGH RD	DURHAM	NC	27708	LEWISVILLE
HOLLAR, KEITH	3820 HILLGARDEN DRIVE	DURHAM	NC	27705	CRESETT
HOLLIFIELD, KATHY	P O BOX 194	SPRUCE PINES	NC	28777	GRASSY CREEK
HOPE, JOAN	330 KNOLLWOOD STREET	WINSTON-SALEM	NC	27104	KNOLLWOOD
HORN, APRIL	P O BOX 10009	SOUTHPORT	NC	28661	SOUTHPORT
HOWIE, JOHN RICHARD	3822 LIPTON LANE	CHARLOTTE	NC	28212	EASTWAY
HUGHES, DAVID	4300 HCKEE ROAD	MATTHEWS	NC	28105	HCKEE ROAD
HUNTER, JOHN D	1128 PROSPECT CHURCH RD	NC	28615	CALVARY	
HUNTER, ROBERT	105 E WILSON STREET	SPINDALE	NC	28160	SPINDALE FIRST
HUTCHINS, DAVID	ROUTE 3 BOX 258	HUDSON	NC	28638	MOUNT ZION
HYER, JERRY	P O BOX 463	EAST FLAT ROCK	NC	28726	MOD CREEK
IVILL, SARAH A	314 N SECOND AVENUE	SILER CITY	NC	27344	SILER CITY FIRST
JACKSON, RICHARD	4258 OLD LEXINGTON RD	WINSTON-SALEM	NC	27103	NEW FRIENDSHIP
JACOBS, SONNY	1501 BEASLEY ROAD	WILMINGTON	NC	28403	HAWSONBORO
JAMES, BOB	P O BOX 2443	HIGH POINT	NC	27726	GREEN STREET
JAMES, RAY	ROUTE 3	CLYDE	NC	28721	CRABTREE
JAMISON, TED	ROUTE 4 BOX 56	MORGANTON	NC	28655	MOUNT HOME
JARRELL, JERRY	P O BOX 218	MARS HILL	NC	28754	MARS HILL
JOHNSON, ANN	ROUTE 2 BOX 203-A	RALEIGH	NC	27610	MOUNT MDRIAM
JOHNSON, TIM	110 WEST NINTH STREET	LEXINGTON	NC	27292	NORTH LEXINGTON
JOHNSTON, W WAYNE	3516 ANHURST DRIVE	GASTONIA	NC	28051	SOUTH MARIETTA ST
JOLLEY, R ALLEN	P O BOX 786	KINGS MOUNTAIN	NC	28086	KINGS MOUNTAIN FIRST
JONES, BOBBY	80X 458	CAROEEN	NC	28019	
JONES, BRAD	ROUTE 2 BOX 329	BREVARD	NC	28712	CHERRYFIELD
JONES, JEFF	304 WACO ROAD	KINGS MOUNTAIN	NC	28086	KINGS MOUNTAIN
JONES, JOY R	P O BOX 567	CANTON	NC	28716	CANTON FIRST
JONES, KAREN	HILLCREST DRIVE	BOONE	NC	28607	LAUREL SPRINGS
JONES, MICHAEL	620 E LEXINGTON AVE	6226 E HIGH POINT	NC	28606	LEXINGTON AVENUE
JONES, SHEREE	ROUTE 1	WENDELL	NC	27591	CENTRAL
JOY, CINDY	P O BOX 398	OXFORD	NC	27565	OXFORD
JOYNER, STEVE	507 NE COLLEGE STREET	AYDEN	NC	28513	AYDEN FIRST
KAUFFMANN, ODUG	502 STRATFORD DRIVE	ZEBULON	NC	27597	ZEBULON
KEATON, DEBORAH	P O BOX 484	MARSHALL	NC	28753	MARSHALL FIRST
KERR, ROONEY S	102 HUNTER PLACE NW	LENOIR	NC	28645	LENOIR FIRST
KESSLER, KEN	2429 E INDEPENDENCE BLVD	CHARLOTTE	NC	28205	CRANFILL
KINCAID JR, MRS BEN	163 CAJAH'S MOUNTAIN RD	HUDSON	NC	28638	HUDSON FIRST
KING, LARRY	6422 NATIONS FORK ROAD	CHARLOTTE	NC	28210	WOODLAWN
KING, ROBBIN J	101 REELER AVENUE	HAMLET	NC	28345	PINE GROVE
KIRBY, CARROLL	ROUTE 1 BOX 427	ELLENBORO	NC	28040	
KIRBY, STEVE	ROUTE 2 BOX 60-B	CLAREMONT	NC	28610	WOODLAWN
KODNIT, MICHAEL	707 SOUTH CAROLINA AVE	SPENCER	NC	28159	TRINITY
KRIDER, KERRY	ROUTE 1	TODD	NC	28694	LEWIS FORK
LACKEY, SHIRLEY	ROUTE 2	STONY POINT	NC	28678	STONY POINT
LAMEY, JANICE	GREEN ACRES	MILLERS CREEK	NC	28651	MOUNT PLEASANT
LAYTON, LOU	P O BOX 437	VASS	NC	28394	VASS FIRST
LEFF, KIM	5022 A SENGWICK DRIVE	RALEIGH	NC	27604	SAMARIA
LENNON, BERNARD	ROUTE 1 BOX 426	EVERGREEN	NC	28438	LENNONS CROSSROADS
LENTZ, BOB	4921 RANDOLPH ROAD	CHARLOTTE	NC	28211	PROVIDENCE
LEONHARDT, DEBBIE	P O BOX 305	RALEIGHVILLE	NC	28605	TAYLORVILLE FIRST
LEWIS, MICHAEL	642 CASTLE WAYNE RD	WILMINGTON	NC	28401	WRIGHTSBORO
LICKLITER, NEAL	12701 IOLEWIL RD	MATTHEWS	NC	28105	IOLEWIL
LINDEMAN, DAVID M	1203 MAGNOLIA STREET	GREENSBORO	NC	27401	MAGNOLIA STREET
LINKER, MS ROBIN	3316 PLEASANT PLAINS RD	MATTHEWS	NC	28105	PLEASANT PLAINS
LITTLE, SHERRY	P O BOX 136	RIEGLWOOD	NC	28436	CHEERFUL HOPE
LOLLEY, TIM	ROUTE 1 ERWIN HILL	ASHVILLE	NC	28804	VICTORY
LONG, JANET	21 TOTA ST	FRANKLIN	NC	28734	FRANKLIN FIRST
LOOMIS, DWIGHT A	1535 ANDERSON STREET	GASTONIA	NC	28052	TEMPLE
LOVELACE JR, BEN	CRISP RURAL STATION	MAGGLESFIELD	NC	27852	EAGLES
LOVIN, DENNIS A	P O BOX 25	SUMMERFIELD	NC	27358	SUMMERFIELD FIRST
LYLES, JACK	331 W PINE AVENUE	WAKE FOREST	NC	27587	FELLOWSHIP
MANN, GEORGE A	ROUTE 3 BOX 482	CHERRYVILLE	NC	28021	MOUNT ZION
MARGUERAT, ALVIN R	706 WEST CHURCH STREET	SPENCER	NC	28159	BENSON
MARKS, DAVID	P O BOX 1066	ABERDEEN	NC	28315	ABERDEEN FIRST
MARSHBURN, ALICE	ROUTE 1 BOX 331	JACKSONVILLE	NC	28540	BETHLEHEM
MAXEY, R NEIL	RT 3 REGENCY APT 15	WALNUT COVE	NC	27052	WALNUT COVE FIRST
MAX III, C L	300 WINTERLOCKEN OR	SANFORD	NC	27330	SANFORD FIRST
MCCALL, HARRY	3DD SOUTH MAIN STREET	MOUNT HOLLY	NC	28120	MOUNT HOLLY FIRST
MCCULLUM, LOU ANN	2-A TOWNHOUSE CAPTS	CHANEY HILL	NC	27514	CANE CREEK
MCDOWELL III, C F	BOX 1824/WINGATE COLLEGE	WINGATE	NC	28174	REEDS
MCCLEATH, LARRY	P O BOX 157	PLEASANT GARDEN	NC	27313	PLEASANT GARDEN
MCGILL, BILLY	2655 S SAUNDERS ST	RALEIGH	NC	27603	CAROLINA PINES
MCKINNA, GARY	3106 FIELDSIDE ROAD	GREENSBORO	NC	27406	ROCKY KNOLL
MCMAUS, PAUL	1403 W FRONT STREET	STAVESVILLE	NC	28677	FRONT STREET
MCMASTERS, MARK	213 CENTRAL BLVD	WILMINGTON	NC	28403	SUNSET PARK
MELTON, HAL	1510 GREENVILLE BLVD SE	GREENSBORO	NC	27336	MEMORIAL
MILLER JR, B W	ROUTE 2	BOONE	NC	28607	HOWARDS CREEK
MILLER, WARREN W	500 FAET STREET	VALDESE	NC	28690	VALDESE FIRST
MILLS, BILL	5722 MATTHEWS-MINT HL RD	CHARLOTTE	NC	28212	WILSON GROVE
MILLS, LINDA	400 MCLEAN AVENUE	WINSTON-SALEM	NC	27107	KONNOAK
MILLS, RICHARD	ROUTE 1	APEX	NC	27502	APEX
MITCHELL, PHIL	RT 5	MODERSVILLE	NC	28115	DERA
MITCHELL, VERNON	ROUTE 1 BOX 484-B	MILLERS CREEK	NC	28651	MILLERS CREEK
MOOSE, TIMOTHY	3907 JACKIE ST	FAYETTEVILLE	NC	28301	WALSTONE MEMORIAL
MORRIS, MOOSE	10200 STRICKLAND RD	RALEIGH	NC	27609	PROVIDENCE
MOSELEY, CARSON	P O BOX 27	ARDEN	NC	28704	ARDEN FIRST
MOSER, MARK	1003 E MAIN ST	DURHAM	NC	27701	EDGEWOOD
MOTSINGER, HERMAN	418 N WHITLEY SCHOOL RD	GASTONIA	NC	28049	WINTERSVILLE
MULLEN, DAVID	RT 4 BOX 358	LOUISBURG	NC	27549	WINTERSVILLE
MURPHY, MILLER O	P O BOX 930	LUMBERTON	NC	28358	LUMBERTON FIRST
MURRAY, CLYDE	ROUTE 2 BOX 367	HUDSON	NC	28638	HARRIS CHAPEL
MURRAY, RUTH	23RD ST & BRANDON ROAD	WILMINGTON	NC	28405	CALVARY

NEELY, H LAWTON	1815 E GARRISON BLV	GASTONIA	NC	28052	PARKWOOD
NEWBOULT, THOMAS C	ROUTE 1 BOX 267	DURHAM	NC	27707	YATES
NEWSOME, JILL	P O BOX 805	REIDSVILLE	NC	27320	BAPTIST TEMPLE
NORRIS III, JAMES	BOX 1463	NW BERN	NC	28560	NEW BERN FIRST
OAKLEY, WILEY	4907 SETTERA BEND	DURHAM	NC	27712	RODGECREST
ORTON, WILLIAM	1340 ARINGDON WAY	WINSTON-SALEM	NC	27105	NORTH STREET
OSBORNE, CAROL	P O BOX 815	NORTH WILKESBORO	NC	28659	HINSHAM STREET
OVERALL, DOUGLAS	P O BOX 387	RURAL HALL	NC	27045	RURAL HALL FIRST
PARDUE, DAN	6256 ARDEN FOREST CIRCLE	CLEMMONS	NC	27012	CLEMMONS FIRST
PARKER, MELODY	RIEGWAY STREET	WARRENTON	NC	27589	WARRENTON
PENOLDTON, RICK	P O BOX 336	MACCLESFIELD	NC	28652	WEBBS CHAPEL
PENNEL, SHERRY	ROUTE 2 BOX 515	BOONE	NC	28607	PROFFITS GROVE
PERICONE, DAVID	10125 N BERKELEY BLVD	CONCORD	NC	27530	ADAMSVILLE
PETERSON, VERNON	P O BOX 5443	GREENSBORO	NC	27403	
PEVERETTE, JOHN	ROUTE 1 BOX 373	FAYETTEVILLE	NC	28301	LEBANON
PIERCEALL, DAVID	6050 HICKORY GROVE RD	CHARLOTTE	NC	28215	HICKORY GROVE
PITTARD, KARL F	128 E SALTWOOD PLACE	JACKSONVILLE	NC	28540	BROOKWOOD
PITTMAN, MIKE	9801 ARLINGTON CHURCH RD	CHARLOTTE	NC	28212	ARLINGTON
PLUMMER, JAMES A	409 PLYMOUTH STREET	KANNAPOLIS	NC	28081	CALVARY
POWELL, JANE	202 MCCILL AVENUE NW	CONCORD	NC	28025	MCGILL AVENUE
PRICE, JEFF	302 WOODLAWN AVENUE	GREENSBORO	NC	27401	ROLLING ROADS
PRICE, JOE	901 CHALK LEVEL RD/A-B	DURHAM	NC	27704	EBENEZER
PRITCHARD, TERRY	P O BOX 101	ALAMANCE	NC	27201	ALAMANCE FIRST
PRINCE, RICK	2229 WILCOX DRIVE	GREENSBORO	NC	27405	RANKIN
PUTNAM, ALAN B	2200 WILLIAMSBURG DR #18	GASTONIA	NC	28052	EAST GASTONIA
PUTNAM, JEAN	J-7 BRYNN HARR VILLAGE	JACKSONVILLE	NC	28540	KELLUM
REED, TEODOR	2819 CHAPEL HILL ROAD	DURHAM	NC	27707	OTHER THAN CHURCH
REICH, JAMES O	P O BOX 219	NORFOLK	NC	28110	NORFOLK FIRST
REINBERG, ANDY	ROUTE 2	NEWLAND	NC	28657	SUGAR MOUNTAIN
RICE, ROGER M	P O BOX 53237	FAYETTEVILLE	NC	28305	SNYDER MEMORIAL
RICHARDSON, RON	1626 VAN BUREN AVE	FAYETTEVILLE	NC	28303	VILLAGE DRIVE
RICHIE, ALAN	P O BOX 458	NORTH WILKESBORO	NC	28659	NORTH WILKESBORO FIRST
RIDLEY, DANIEL C	P O BOX 248	MATTHEWS	NC	28105	MATTHEWS
RILEY, ALAN	2818 EDGEWOOD AVE	BURLINGTON	NC	27215	HOLLY HILL
ROBBINS, JOHN	16 MCCOWELL RD	WAKE FOREST	NC	27587	NEW SANDY CREEK
ROBERSON, DAVID	ROUTE 5 BOX 556	WAKEFORD	NC	28157	POLE CREEK
ROBERSON, JOHN	P O BOX 130	ANGIER	NC	27501	ANGIER
ROBINSON, BURETTE	P O BOX 517	SYLVA	NC	28779	SYLVA FIRST
ROSS, CHARLES	P O BOX 397	SWANSDORO	NC	28584	SWANSDORO FIRST
ROSSEAU, ALICE S	917 HUMNICUTT AVENUE	ELIZABETH CITY	NC	27909	BLACKWELL MEMORIAL
RUMLEY, STEVE	P O BOX 2686	BURLINGTON	NC	27215	BURLINGTON FIRST
RUSHING, REGGIE	448 S UNION STREET	CONCORD	NC	28025	NORTH KANNAPOLIS
RUSSELL, DAVID	ROUTE 6 BOX 360-A	MORRISTON	NC	28655	BURKHONT
RUSSELL, DAVID BUD	405 GREENWAY ROAD	BOONE	NC	28607	GREENWAY
RUST, JOE OELL	P O BOX 618	ELKIN	NC	28621	ELKIN FIRST
RUTLAND III, SAM	316-A WAKEFIELD	CHARLOTTE	NC	28209	SHARON
RYAN, RICHARD	3890 OLO VINEYARD ROAD-A	WINSTON-SALEM	NC	27104	FOREST HILL
SATTERFIELD, OLANE	BOX 616 MARS HILL COK	MARS HILL	NC	28754	OTEE
SATTERFIELD, JILL	P O BOX 485	ENKA	NC	28728	LIBERTY
SAUSAGE, TERRI	P O BOX 3	WAKEFORD	NC	27860	HILCON
SAWYER, WADE	804 GROVE ST	CHINA GROVE	NC	28023	CHINA GROVE FIRST
SCARBOROUGH, TOMMY	3310 MAIN AVENUE NW	HICKORY	NC	28601	PENELOPE
SEXTON, KEITH	P O BOX 646	NASHVILLE	NC	27856	NASHVILLE
SEXTON, KEITH	502 JORDAN STREET	WILSON	NC	27893	FIVE POINTS
SHEAR, TERRY	17 ALLISON COURT	ASHEVILLE	NC	28805	BEVERLY HILLS
SOLAR, AL	P O BOX 936	ASHEBORO	NC	27203	ASHEBORO FIRST
SHOOK, JOHN T	ROUTE 6 BOX 282	HICKORY	NC	28601	EAST HICKORY
SIMS, CHARLES	MAPLE STREET	RUTHERFORDTON	NC	28139	MAIN STREET
SJOBERG, OAVIO	P O BOX 18184	GREENSBORO	NC	27410	GUILFORD
SLOAR, DALE	4900 W FRIENDLY AVE	GREENSBORO	NC	27410	FRIENDLY AVENUE
SMITH, A	RT 4 BOX 322-A	HENDERSON	NC	27536	LIVING CLAY
SMITH, DARRELL	441 JUSSON DRIVE	WAKE FOREST	NC	27587	FALLS
SMITH, GINGER	1615 ORLERIN RD	RALEIGH	NC	27608	S JOHN'S
SMITH, JIM	LIVE OAK AND ANDERSON STS	TABOR CITY	NC	28642	TABOR CITY
SMITH, LANNY W	P O BOX 511	PAW CREEK	NC	28130	THRIFT
SMITH, MRS EDWARD	328 RAINTREE DRIVE	MATTHEWS	NC	28105	SAROS
SMITH, WILLIAM	231 CENTRAL BLVD	WILMINGTON	NC	28401	
SNYDER, DAN	161 ODMOND DRIVE	SWANNANOA	NC	28778	SWANNANOA FIRST
SPARKS, DAVID	46 HI ALTA AVENUE	ASHEVILLE	NC	28806	SUNRISE
SPAUDLING, DENNIS A	RT 9 BOX 460	LUMBER	NC	28158	ANTIETAM
SPENDE, STANLEY W	RT 3 BOX 181-A	LOUISBURG	NC	27549	NEW BETHEL
SPIVEY JR, CHARLES	ROUTE 5 BOX 438	ASHEBORO	NC	27203	OAKHURST
ST JOHN, EDWARD	P O BOX 616	ETOWAH	NC	28729	ETOWAH
STEPHENSON, ROBERT W	1909 WINDSOR DRIVE	ROCKY MOUNT	NC	27801	ARLINGTON STREET
STOCKS, LINDA	RT 1	NAKINA	NC	28455	PALMYRA
STORIE, CLAUDE	ROUTE 8 BOX 124	LENDIR	NC	28645	SETZER CREEK
STOUT, PEGGY	301 WEST MAIN STREET	FOREST CITY	NC	28043	
SWAIN, JERRY	RT 1 BOX 713	TRAPHILL	NC	28645	
TAYLOR, JAMES	ROUTE 7 BOX 172-A	DURHAM	NC	27707	ROARING GAP
TESSERANT, CARROLL	ROUTE 1 BOX 511	PISGAH FOREST	NC	27608	MOURN MORIAH
TININ, ALBERT B	P O BOX 906	HAMLET	NC	28345	TURKEY CREEK
TODD III, RALEIGH	546 S ACADEMY STREET	MCDRESVILLE	NC	28115	HAMLET FIRST
TOOLE, JIM	43 MCCOWELL AVE	WAKE FOREST	NC	27587	SOUTHSIDE
TOTTEN, DARRELL	515 ROSEMARY LANE	GASTONIA	NC	28052	WAKE CROSS ROADS
TREADWAY, WALTER	P O BOX 305	EAST FLAT ROCK	NC	28726	GASTONIA FIRST
TROTTER, BETTY	P O BOX 344	MOCKSVILLE	NC	27078	EAST FLAT ROCK FIRST
TUCKER, RICK	245 UNION GROVE ROAD	MOCKSVILLE FIRST	NC	27078	MOCKSVILLE FIRST
UNDERWOOD, ROGER	3110 CLARK AVENUE	UNION GROVE	NC	28645	UNION GROVE
UNDERWOOD, ROGER	3110 CLARK AVENUE	RALEIGH	NC	27607	NEW HOPE
UNDERWOOD, STEVE	P O BOX 224	RALEIGH	NC	27607	FOREST HILLS
VANCE, MARGARET	P O BOX 180	RALEIGH	NC	28706	BALFOUR
VANCE, ROBBIE	RT 2	WEST JEFFERSON	NC	28694	WEST JEFFERSON FIRST
VIGUS, DONALD T	118 QUAIL RIDGE RD	HICKORY GROVE	NC	28722	HICKORY GROVE
VOLGER, BEN	1415 HOLLOWAY STREET	WILMINGTON	NC	28403	WILMINGTON FIRST
WARD, ROGER	ROUTE 4 BOX 253	DURHAM	NC	27703	HOLLOWAY STREET
WARISE, CHRISTA	P O BOX 5607	CANDLER	NC	28715	RED MEMORIAL
WATSON, MICHAEL R	P O BOX 425	WINSTON-SALEM	NC	27103	ARMORE
WATTS, DALE	405 N MAIN STREET	BURNSVILLE	NC	28714	BURNSVILLE FIRST
WATTS, DAVID	1212 PIERSON DRIVE	HIGH POINT	NC	27208	HIGH POINT FIRST
WATTS, TERRELL	ROUTE 1 BOX 65-A	CHARLOTTE	NC	28203	EASTERN HILLS
WELCH, HUBERT	99 N SALISBURY STREET	TROY	NC	27371	
WELCH, STAN	1008 CAMPBELL DRIVE	RALEIGH	NC	27673	RALEIGH FIRST
WELLS, GARY	516 RICE CIRCLE	ROCKINGHAM	NC	28179	BEVERLY HILLS
WEST, BILL	514 FOREST ACRES DR	WAKE FOREST	NC	27597	NORTH STREET
WEST, DOUGLAS	828 9TH AVENUE NE	TARBORO	NC	27886	TARBORO FIRST
WHEELER, OEBBIE	311 WILLIAMSBORO STREET	HICKORY	NC	28601	MICHLAND
WHITE, OLEOSES	ROUTE 4 BOX 203	OXFORD	NC	27565	HESTER
WHITE, THERESA	LOGAN AND STALEY ROADS	KINGS MOUNTAIN	NC	28086	MACDONIA
WHITENOR, DAVID L	P O BOX 436	BURLINGTON	NC	27215	HOCUTT MEMORIAL
WHITLEY, RAN	2703 HOLLOWAY STREET	LEXINGTON	NC	27292	LEXINGTON FIRST
WIGGINS, PHIL	2703 HOLLOWAY STREET	DURHAM	NC	27703	DURHAM MEMORIAL
WILHELM, MRS GEORGE	3715 ROCHELLE DRIVE	OTTUMMA	NC	27080	BETHESDA
WILLIAMS, ART	P O BOX 84	FAITH	NC	28041	FAITH
WILLIAMS, KIM	ROUTE 2 BOX 68	PLEASANT GARDEN	NC	27313	IMMANUEL
WILLIAMS, MICHAEL A	414 CLEVELAND STREET	DURHAM	NC	27701	DURHAM FIRST
WILLIAMS, TERRY P	P O BOX 508	CHapel Hill	NC	27514	UNIVERSITY
	P O BOX 209/FIRST BPT CH	MADISON	NC	27025	MADISON FIRST

WILLIAMSON, L E	P O BOX 837	CLINTON	NC 28328	CLINTON FIRST
WILSON, DAVID	P O BOX 6098	RALEIGH	NC 27698	HAYES BARTON
WOOD, MIKE	ROUTE 2 BOX 128 B	SYLVA	NC 28779	EAST SYLVA
WORLEY, KATHY	P O BOX 702	CANDLER	NC 28715	HOMINY
WORRELL, DARBY	BOX 121	NEWELL	NC 28124	MOUNT HARMONY
WRIGHT, GREG	P O BOX 839	RUTHERFORDTON	NC 28139	RUTHERFORDTON FIRST
WRIGHT, JO ANN	7616 LONG STREET	RALEIGH	NC 27609	MOUNT VERNON
YOUNG, BILL	1401 CLAREMONT STREET	GREENSBORO	NC 27407	HUNTER HILLS
YOUNG, RICHARD	4263 LOUISBURG ROAD	RALEIGH	NC 27604	
YOUNT, ARTHUR	ROUTE 2	MOORESBORO	NC 28114	

Church Secretaries

ABSHER, MRS WOOTIE	ROUTE 1 BOX 457	NORTH WILKESBORO	NC 28659	OAKWOODS
ADAMS, BONNIE	1419 REOCAT DR	CHARLOTTE	NC 28211	PROVIDENCE
ADAMS, DORIS	106 FISHER ST	SAINT PAULS	NC 28348	ST PAULS FIRST
ADAMS, HENRIETTA	ROUTE 1 BOX 125-A	OEONTON	NC 27239	OKAHURST
ADAMS, MRS HELDA	41512 LENOSEY STREET	REIDSVILLE	NC 27320	REIDSVILLE FIRST
ADAMS, VIRGINIA	ROUTE 9 BOX 346	SHELBY	NC 28150	PLEASANT HILL
ADCOCK, VICKIE	114 RENOLA DRIVE	HIGH POINT	NC 27263	ALLEN JAY
ADDS, MRS CARRIE	115 PINE ST	RUTHERFORDTON	NC 28139	SPINOALE FIRST
ALDRIDGE, MARTHA	ROUTE 3 BOX 248	WAKE FOREST	NC 27587	EMMANUEL
ALEXANDER, JUNE	5106 CURTISWOOD DRIVE	CHARLOTTE	NC 28213	EAST
ALEXANDER, KATHY	1109 E MAIN STREET	SPINOALE	NC 28160	ADAVILLE
ALFORD, RUTH	P O BOX 265	FAIRMONT	NC 27325	FAIRMONT FIRST
ALLEN, SHERRY	P O BOX 363	ELLENBORO	NC 28040	CONCORD
ALLRED, MRS PHILLIP	ROUTE 5 BOX 72	MOUNT ATRY	NC 27030	MOUNT CARMEL
ALLSBOOK, PAM	2339 GRANT AVENUE	RALEIGH	NC 27608	GARNER FIRST
ALPHIN, MRS WILLIAM N	ROUTE 3	LAGRANGE	NC 28551	LAGRANGE FIRST
ANDERSON, JOAN	ROUTE 8 BOX 1138	ASHEVILLE	NC 28806	NEWBRIE
ANDERSON, MRS DIANE	RT 4 BOX 149	NEWTON	NC 28658	NORTH NEWTON
ANTHONY, LUCILLE	ROUTE 2 BOX 67-A	CLOVER	SC 29710	SOUTH MARIETTA ST
ASBY, MILDRED	ROUTE 3	FRANKLIN	NC 28734	IOILA
ASHLEY, ANN	ROUTE 3 BOX 481	WILKESBORO	NC 28697	CUB CREEK
ASKEW, OONNA	HOWARD ST AT 4TH AVE	CHADBOURN	NC 28431	CHADBOURN
ATKINSON, BARBARA	212 PINGATE 99	CHAPEL HILL	NC 27514	DURHAM FIRST
AUSTIN, MRS ALLEN D	106 GALK LAKE	DURHAM	NC 27703	AUSTIN AVENUE
AUSTIN, MRS JOE	1328 DELLWOOD RD	WAYNESVILLE	NC 28786	BARBERVILLE
AVERTITE, PEGGY	ROUTE 1 BOX 224	PARKTON	NC 28371	GREEN SPRINGS
AYERS, LOU ANN	ROUTE 6 BOX 188 LOT 76	GREENSBORO	NC 27405	NORTHSHIRE
BADGER, MOZELLE	910 CHESTNUT STREET	BESSEMER CITY	NC 28016	BINGHAM MEMORIAL
BAILEY, KAREN	ROUTE 3 BOX 341-B	FOREST CITY	NC 28043	MAIN STREET
BAILEY, MARY JANE	ROUTE 3/4TH VIEW DEV	BREWARD	NC 28712	TEMPLE
BAILEY, MRS ROSEMARY	ROUTE 8 BOX 240	GREENVILLE	NC 27834	ARLINGTON STREET
BAKER, CAROLYN	ROUTE 7 BOX 741	LINCOLNTON	NC 28092	BOGER CITY
BALL, DARLENE	P O BOX 494	MARSHALL	NC 28753	MARSHALL FIRST
BALL, MRS GERALOTINE	2258 WILKINS STREET	BURLINGTON	NC 27215	EASTLAWN
BALLARD, ANN	506 MAVERICK ROAD	KERNERSVILLE	NC 27284	COLFAX
BALLARD, JUNE	ROUTE 3 BOX 721	KINGS MOUNTAIN	NC 28086	OAK GROVE
BALLEW, ANNE	P O BOX 231	WACO	NC 28149	WACO
BARBER, NATALIE M	4100 N D'HENRY BLVD/LT 24	GREENSBORO	NC 27405	RANKIN
BARBOUR, MRS SHERRILL	ROUTE 1 BOX 96-B	CLAYTON	NC 27520	BAPTIST CENTER
BARFOOT, MARY ANN	7438 OLD DOWD RD	CHARLOTTE	NC 28214	BERRYHILL
BARHAM, BARBARA B	ROUTE 3 BOX 275	WAKE FOREST	NC 27587	MILLBROOK
BARNSDALE, MRS JO	6753 LANCER DR	CHARLOTTE	NC 28211	CARMEL
BARLOW, MRS SHARON	213-A WALT ARNEY RD	LENDIR	NC 28645	CENTRAL
BARNES, BETTY	ROUTE 2 BOX 127-A	AUTRYVILLE	NC 28149	PLEASANT UNION
BARNES, ARENDA M	P O BOX 974	ELIZABETHTOWN	NC 28337	ELIZABETHTOWN
BARNES, MRS PAT	ROUTE 1 BOX 318	MOORESBORO	NC 28114	PROSPECT
BARNES, PEGGY	ROUTE 2 BOX 424-A	SNOW HILL	NC 28380	SNOW HILL FIRST
BARNHILL, MISS HELEN	127 E WEATHERSPOON ST	SANFORD	NC 27330	SANFORD FIRST
BARRIER, BARBARA	4 PEACH TREE STREET	ARDEN	NC 28704	ARDEN FIRST
BARTLETT, PEGGY	ROUTE 3 BOX 540	LAGRANGE	NC 28551	MAISON AVENUE
BARTON, MRS TOMMY	ROUTE 1 BOX 442	IRON STATION	NC 28040	AMITY
BARTRUG, CAROL	ROUTE 2 BOX 950	KINGS MOUNTAIN	NC 28086	PLEASANT RIDGE
BATSON, DENISE	ROUTE 2 BOX 1-P	HAMPSTEAD	NC 28443	HAMPSTEAD
BATTS, MRS KENNETH M	ROUTE 4 BOX 150	ROCKY MOUNT	NC 27801	WEST EDGECOMBE
BAUMGARNER, BETTY	509 N MOREHEAD STREET	GASTONIA	NC 28052	LOVE MEMORIAL
BAXLEY, JACQUELINE	4708 EDINBOROUGH ROAD	GREENSBORO	NC 27406	SOUTHEAST
BEACHAM, MRS SANDRA	P O BOX 13	FOREST CITY	NC 28043	PARKVIEW
BEAM, MRS CHARLES T	ROUTE 1 BOX 361	CONCORD	NC 28025	FLOYDS CREEK
BEAMON, MRS KAY	555 SPLICEWOOD DRIVE	CONCORD	NC 28025	SOUTHSIDE
BEER, MARY	P O BOX 566	MANTO	NC 27954	MANTO
BELL, SANDRA	108 SERENA DR	JACKSONVILLE	NC 28340	BETHLEHEM
BELL, SUSAN	322 EAST PARK STREET	PHYSY	NC 27511	EPHESUS
BENFIELD JR, MRS H S	P O BOX 165	HUOSON	NC 28638	HUDSON FIRST
BENFIELD, MRS MARTHA	ROUTE 6 BOX 650	FAYETTEVILLE	NC 28301	CEDAR FALLS
BENGE, MARY	ROUTE 9 BOX 407	STATESVILLE	NC 28677	BEULAH
BENNETT, DIANA	3300 EDWARDS MILL ROAD	RALEIGH	NC 27612	MOUNT OLIVET
BENNETT, MRS BARBARA D	BOX 66	MARS HILL	NC 28754	MARS HILL
BENTON, MRS BEA	P O BOX 251	SALEMBURG	NC 28395	SALEMBURG
BERRY, JUOY	ROUTE 2 BOX 955-V4	CONNELLY SPRINGS	NC 28612	BEREN
BIDY, PAULETTE	ROUTE 3 BOX 120	TAYLORSVILLE	NC 28681	EAST TAYLORSVILLE
BIDOK, GERALDINE	312 S AYCOCK ST	GREENSBORO	NC 27403	COLLEGE PARK
BLACKMON, GRACE C	408 WOODALL STREET	SMITHFIELD	NC 27577	SMITHFIELD FIRST
BLAINE, SUSAN	ROUTE 3 BOX 159	KINGS MOUNTAIN	NC 28086	KINGS MOUNTAIN SECONO
BLAIR, MRS BLEAKA B	102 LAKESTIDE TERRACE	LENDIR	NC 28645	COLLEGE AVENUE
BLAKE, JOANN	ROUTE 1 BOX 46-A	MOUNT PLEASANT	NC 28124	GLORIETA
BLAKE, LOUISE	P O BOX 216	WAKE FOREST	NC 27587	GLEN ROYAL
BLANKENSHIP, BETTY	ROUTE 2 BOX 597	HUNTERSVILLE	NC 28078	SOUTHSIDE
BLANTON, JUDY	509 GREENWOOD RD	WILKESBORO	NC 28403	FREEDOM
BLANTON, MRS BETTY	4 N CENTRAL AVENUE	SYLVA	NC 28779	SYLVA FIRST
BLANTON, MRS HARRISON	619 LEANDER STREET	SHELBY	NC 28130	DIVER
BOONE, LAVETTE	1215 POPLAR AVENUE	GARNER	NC 27529	AVERSBORO ROAD
BOOTHE, MRS HAROLD	ROUTE 3 BOX 162	ELIZABETH CITY	NC 27909	BEREA
BOST, JANICE G	P O BOX 221	MORRISVILLE	NC 27560	LOWES GROVE
BOWEN, SHIRLEY	104 STONE ROAD	BEAUFORT	NC 27042	PILLOT MOUNTAIN FIRST
BOWERS, MRS AUBREY	C/O ROUTE 1 BOX 376	THOMASVILLE	NC 27360	RICH FORK
BOWLING, BETTY	207 GARY ROAD	CARRBORO	NC 27510	EPHESUS
BOWMAN, BOBBIE	ROUTE 1	LAWNOLE	NC 28090	LAWNOLE
BOWMAN, DORIS C	6160 PINE HALL RD	WALNUT COVE	NC 27052	MOUNT CALVARY
BOYO, BETTY L	ROUTE 1 BOX 122	ROUGEAMONT	NC 27572	HESTER
BOYLES, CAROLYN	LYNCHBURG ROAD	PILLOT MOUNTAIN	NC 27041	PILLOT MOUNTAIN FIRST
BOZEMAN, SARAH	2000 LIONNE DRIVE	GREENSBORO	NC 27407	ROLLING ROADS
BRACKEN, MAXINE	ROUTE 1 BOX 93	GOLDSBORO	NC 27530	FALLING CREEK
BRADNER, ALLISON	ROUTE 1 BOX 254	YANCEYVILLE	NC 27379	YANCEYVILLE FIRST
BRANCH, MRS JANET	200 BLUE RIDGE LANE	LENDIR	NC 28645	LOWER CREEK
BRAY, KATHRYN	ROUTE 1 BOX 38	RAMSEUR	NC 27316	RAMSEUR FIRST
BRAZEL, MRS DON	P O BOX 589	WAKE FOREST	NC 27597	WAKE FOREST
BREESE, MRS GEORGE	5321 PELHAM RD	DURHAM	NC 27713	PARKWOOD
BREWER, BARBARA	6671 POLKVILLE ROAD	SHELBY	NC 28086	UNION
BREWER, MRS SANDY	ROUTE 1 BOX 158	STATESVILLE	NC 28677	OAKDALE

BRIDGERS, MRS BEVERLY	2401 DALE AVENUE	TARBORO	NC	27886	TRINITY
BRIDGES, BRENDA	P O BOX 254	POLKVILLE	NC	28136	POLKVILLE
BRIGGES, CAROL	700 SUGAR CREEK RD W	CHARLOTTE	NC	28213	MAYFIELD MEMORIAL
BRIGGS, RUBY S	P O BOX 25	SUMMERFIELD	NC	27338	SUMMERFIELD FIRST
BRIGHT, GLEENA	ROUTE 4 BOX 99	FOREST CITY	NC	28043	BETHANY
BRINKLEY, MRS GLORIA	ROUTE 3 BOX 517	THOMASVILLE	NC	27460	GREENWOOD
BRITT, JEAN	503 LONGVIEW DR	FAYETTEVILLE	NC	28301	FAYETTEVILLE SECOND
BRITT, JUANITA	ROUTE 5 BOX 77	LUMBERTON	NC	28358	ANTIOCH
BRITTON, SARAH	1442 LYNHURST DRIVE	GASTONIA	NC	28032	PARKWOOD
BROOKS, MRS BOB	408-3 JACKSON PARK ROAD	KANNAPOLIS	NC	28081	KANNAPOLIS FIRST
BROUGHTON, MRS W E	1013 RUSSELL ST	ROCKY MOUNT	NC	27801	CALVARY RM
BROWN, BONNIE	P O BOX 978	PILOT MOUNTAIN	NC	27041	MOUNT OLIVE
BROWN, CORNELIA	5503 OLEANDEP DR	WILMINGTON	NC	28403	SEA GATE
BROWN, DALE	ROUTE 7 BOX 263	NORTH WILKESBORO	NC	28659	EDGEWOOD
BROWN, JANICE	230 SLOAN STREET	WALLACE	NC	28466	POSTON
BROWN, LYNN B	ROUTE 2 BOX 175-A	ROUGEMONT	NC	27572	BERRYS GROVE
BROWN, MARIE	3610 S ELM STREET	GREENSBORO	NC	27406	SOUTH ELM
BROWN, MARY J	1412 STANSFIELD DR	FAYETTEVILLE	NC	28303	BONNIE OODNE
BROWN, MRS ELMER	ROUTE 3 BOX 88	ROCKY MOUNT	NC	27801	DORTCHES
BROWN, MRS PAMELA H	376 SADDLE RIDGE ROAD	FAYETTEVILLE	NC	28301	EUTAW HEIGHTS
BROWN, NANCY	2117 E LAKE SHORE DR	WILMINGTON	NC	28401	LAKE FOREST
BRYANT, ANNA	ROUTE 1	TEACHEY	NC	28464	CORINTH
BRYANT, FRANCES	4909 TIKAY COURT	GREENSBORO	NC	27407	SEDFIELD
BRYANT, JUDY	35 RIDGE ROAD	MARION	NC	28752	CLINCHFIELD
BRYANT, MRS JOHN	1206 PARKSIDE DR	WILSON	NC	27893	NEW HOPE
BUCHANAN, DENNIS	ROUTE 2 BOX 662	SPRING PINE	NC	28777	PINE BRANCH
BUCHANAN, ELAINE	P O BOX 214	SURUCE PINE	NC	28779	GRASSY CREEK
BUCHANAN, MAURALIA	410 LONG AVE	ROXBORO	NC	27573	NORTH ROXBORO
BUCHANAN, PHYLLIS	504 GARRO AVENUE SE	VADESE	NC	28690	MOUNT CALVARY
BULLOCK, FRANCES	112 SALEM ROAD	OXFORD	NC	27565	OXFORD
BUMGARDNER, SANDRA	ROUTE 6 BOX 246	RUTHERFORDTON	NC	28139	MOUNT VERNON
BURCHAM, GAY	5772 MERRYVALE DRIVE	WINSTON-SALEM	NC	27105	CRESTWOOD
BURLES, SARAH	714 WOODLAN AVENUE	WILMINGTON	NC	28401	CALVARY
BURLESON, BRENDA	ROUTE 3 BOX 230	NEWLAND	NC	28657	SPRING PINE FIRST
BURLEYSON, PAMELA H	P O BOX 175	ALBEMARLE	NC	28007	WEST ALBEMARLE
BURNS, DRENDA	P O BOX 260	RHODISS	NC	28667	RHODISS FIRST
BURNS, VIRGINIA	528 MITCHELL AVE	SALISBURY	NC	28144	SPENCER FIRST
BURRELL, MRS SHIRLEY	ROUTE 1 BOX 117	TRYON	NC	28782	GREEN CREEK FIRST
BURRIS, LINDA	1283 ROCKWOOD RD	CHARLOTTE	NC	28215	WILSON MEMORIAL
BUSBY, BETTY	342 CHEROKEE TRAIL	WILMINGTON	NC	28403	SOUTHSIDE
BUTLER, HILDA C	417 CURTIS DRIVE	ROCKINGHAM	NC	28379	ROCKINGHAM FIRST
BYRD, JANE	104 MAJOR COURT	GREENSBORO	NC	27403	FRIENDLY AVENUE
BYRD, MRS DENNIS	P O BOX 471	MORGANTON	NC	28655	ZION
BYRUM, MRS RACHEL	ROUTE 1 BOX 327-D	FAYETTEVILLE	NC	28301	LEBANON
CADFREY, ALICE	P O BOX 419	MOORESVILLE	NC	28115	MOORESVILLE FIRST
CALDWELL, MRS DONALD	ROUTE 1 BOX 252	MAIDEN	NC	28630	MOUNTAIN VIEW
CALDWELL, MRS JOHN H	ROUTE 2 BOX 170	KINGS MOUNTAIN	NC	28086	DAK VIEW
CALLAHAN, JOHN L	P O BOX 547	PRINCETON	NC	27569	PRINCETON
CAMPBELL, ALENE R	P O BOX 33	ROBBINSVILLE	NC	28771	ROBBINSVILLE FIRST
CAMPBELL, BEDA	ROUTE 1 BOX 435	MAIDEN	NC	28650	MOUNT ROHAMA
CAMPBELL, MRS SECELIA	ROUTE 5 BOX 250	CHAPEL HILL	NC	27514	ANTIOCH
CAMPBELL, OLIVIA B	4614 COVENTRY RD	FAYETTEVILLE	NC	28304	CUMBERLAND
CANDAY, BETTY	6501 OERITA RD	CHARLOTTE	NC	28213	OERTTA
CANDLER, MRS DEBBIE	ROUTE 7	MARSHALL	NC	28753	DAVIS CHAPEL
CANPE, JEANNIE	8308 CLEVE BRDWN RD	CHARLOTTE	NC	28211	NORTHDALE
CANNON, MRS CARL N	936 JACKSON STREET	ROANOKE RAPIDS	NC	27870	ROSEMARY
CANNON, MRS E C	3721 CAMBRIDGE ROAD	DURHAM	NC	27705	IMMANUEL
CANNON, MRS JAMES	7210 PHILCOAT DRIVE	TOBACCOVILLE	NC	27050	BECKS
CARGILE, COLLEEN J	1510 GREENVILLE BLVD SE	GREENVILLE	NC	27834	MEMORIAL G
CARLISLE, FRANCES	110 PRINCE CHARLES ST	REO SPRINGS	NC	28377	WESTSIDE
CARPENTER, MILDRED	300 SOUTH MAIN STREET	MOUNT HOLLY	NC	28120	MOUNT HOLLY FIRST
CARPENTER, MRS C E	1501 SUNSET AVENUE	ROCKY MOUNT	NC	27801	LAKEVIEW
CARPENTER, MRS CLAUDIA	P O BOX 265	PINEBLUFF	NC	28373	IVES MEMORIAL
CARPENTER, MRS WADE	4018 LYNN CIR	SHELBY	NC	28150	ELIZABETH
CARPENTER, RUBY W	ROUTE 3 BOX 484	KINGS MOUNTAIN	NC	28086	LORAY
CARTER JR, MRS H M	125 TALL PINES CT	CLOVER	SC	29710	PRITCHARD MEMORIAL
CARTER, BRONICE	ROUTE 7	FAYETTEVILLE	NC	28302	SUGGS GROVE
CARTER, EDNA	ROUTE 2 BOX 84	MCLEANSVILLE	NC	27301	CALVARY
CARTER, LELA M	1113 W ALERO ST	ASHESBORO	NC	27203	BALFOUR
CARTER, MONICA	4509 FARMBROOK ROAD	GASTONIA	NC	28052	BROOKLEIGH
CARTER, MRS REGINALD	ROUTE 4 BOX 63	HILLSBOROUGH	NC	27278	HILLSBOROUGH FIRST
CARTRETT, SHEILA S	ROUTE 1 BOX 250-C	CLARENDON	NC	28432	TRINITY
CASE, BARBARA	2725 DOGWOOD CIRCLE	CHARLOTTE	NC	28208	THOMASBORO
CASPER, MRS GARY	P O BOX 3003	CORAPEAKE	NC	27926	EUREKA
CASSELL, MILDRED E	P O BOX 444	DURHAM	NC	27705	WATTS STREET
CASSELL, SHIRLEY	101 OSBORNE RD	PISGAH FOREST	NC	28768	PISGAH FOREST
CAUSEY, GLADYS J	P O BOX 188	BREVARD	NC	28712	CALVARY
CECIL, MRS EDITH	663 ASHLAND ST	LONG BEACH	NC	28461	OAK ISLAND FIRST
CHAMBERS, PATSY	545 GOLF COURSE ROAD	HIGH POINT	NC	27263	GRACE H
CHAMBERS, VERA T	4301 SHAMROCK DR	WAYNESVILLE	NC	28786	GRANDVIEW
CHAMPION, BRENDA	1815 BEAMAN STREET	CHARLOTTE	NC	28215	SHAMROCK DRIVE
CHAPMAN, LISA	ROUTE 3 BOX 342	SHELBY	NC	28645	PATTER SPRINGS
CHILDERS, PAMELA	102 DUCK CREEK CIRCLE	LENOIR	NC	28677	NORTH CATAWBA
CHILDRESS, ANITA	ROUTE 1 BOX 1704	STATESVILLE	NC	28036	TROUTMAN
CHILDREY, LORRAINE	1919 WOODLAND AVE	OATSDON	NC	27215	HOPEWELL
CHRISTENSEN, MARGARET	1808 TURFWOOD DRIVE	BURLINGTON	NC	27040	HOLLY HILL
CHURCH, BARBARA	230 BARNHART AVENUE	PRAFFTOWN	NC	28023	BETHANIA
CHURCH, MARY	56 LEE AVENUE	CHEROKEE	NC	28804	PITTS
CLARK, BETSY	ROUTE 3 BOX 328-A	ASHEVILLE	NC	27502	MERRIND AVENUE
CLARK, MONA H	ROUTE 1 BOX 65-8	APEX	NC	28337	OLIVE CHAPEL
CLAUSER, BARBARA	6134 YELLOWWOOD RD	ELIZABETHTOWN	NC	28210	DUBLIN FIRST
CLAWSON, MRS J M	4135 ARDEN STREET	CHARLOTTE	NC	28210	SHARON
CLEVENGER, PHYLLIS	RT 3/CLEVENGER RD	CLEMMONS	NC	27012	WINSTON-SALEM FIRST
CLINE, MRS RALPH	ROUTE 4 BOX 138	WEAVERVILLE	NC	27847	WFAVERVILLE
CLOFFTER, NANCY	3875 OOKILL DRIVE	VALE	NC	28168	HULLS GROVE
CLOFFTER, MRS CAROLYN	15 RAVENS RIDGE	CHERRYSVILLE	NC	27294	UNION CROSS
COATES, MRS FRED	ROUTE 9 BOX 601	BOONE	NC	28607	BOONE FIRST
COATS, WANDA	115 SPOOKS BRANCH RD	ASHEVILLE	NC	28803	REED MEMORIAL
COBLE, MRS LILY	1705 TWAIN ROAD	ASHEVILLE	NC	28804	BEAVERDAM
COCKRELL, MRS G L	3900 PARK RD	GREENSBORO	NC	27405	STEVENS MEMORIAL
COLE, JANICE	4216 BELL ORCHARD ROAD	CHARLOTTE	NC	28209	PARK ROAD
COLE, LINDA	9721 PARKWOOD DR	GREENSBORO	NC	27403	HILLCREST
COLE, MARQUEAN	3141 WHITTING AVENUE	CHARLOTTE	NC	28214	WILKINSON
COLEMAN, BETTY P	P O BOX 42	CHARLOTTE	NC	28205	WHITTING AVENUE
COLLETTE, SARA	C/D P D BOX 238	APEX	NC	27502	APEX
CONERT, MS JULIE	VILLAGER 1 APT C8	MAYSVILLE	NC	28555	MEMORIAL
CONDRY, MRS B E	1300 COUNTRY CLUB DR	ROCKY MOUNT	NC	27801	ARLINGTON STREET
CONNER, SHELLA	301 BARTLEY ST	HIGH POINT	NC	27260	EMERYWOOD
COOK, CAROLYN	PO BOX 369	GREENVILLE	NC	28140	RUTHERFORDTON SECOND
COOK, MELINDA	ROUTE 3 BOX 1085	RODNVILLE	NC	27011	RODNVILLE
COOK, MRS PAT	14201 SPRINGWATER DR	HUNTERSVILLE	NC	28078	LONG CREEK
COOK, VIRGINIA	652 AIKEN PARKWAY	MATTHEWS	NC	28105	IDLEWILD
CODKE, CLAUDIA	1208 MCARTHUR STREET	FUQUAY-VARINA	NC	27526	FUQUAY-VARINA
CODKE, MRS GEORGE H	ROUTE 1 BOX 71	LUMBERTON	NC	28358	EAST LUMBERTON
COOPER, ANN	1078 STAMPER ROAD	TYNER	NC	27990	BALLAHO'S BRIDGE
		FAYETTEVILLE	NC	28303	CALVARY

COOPER, MELBA	P O BOX 62	ELIZABETHTOWN	NC	28337	ZION HILL
COOPER, MRS TED	P O BOX 193	NASHVILLE	NC	28756	NASHVILLE
COPE, BRENDA	BOX 247	BYRON CITY	NC	28713	BYRON CITY FIRST
CORDETT, DONNA	ROUTE 1 BOX 229-B	BURGAH	NC	28475	BURGAH
CORBETT, DONNA	ROUTE 1 BOX 229-B	BURGAH	NC	28475	WYFIELD GROVE
CORN, EDNA	2416 ASHEVILLE HWY	HENDERSOVILLE	NC	28739	BALFOUR
COUCH, MRS BOBBIE	135 BRENNHAM	ELKIN	NC	28621	ELKIN FIRST
COVERT, MRS JO	P O BOX 5443	GREENSBORO	NC	27403	GREENSBORO FIRST
Cox, MISS JANET	ROUTE 2 BOX 335-D	PINNACLE	NC	27043	HOLLY SPRINGS
COX, MRS BOBBIE	201 S MAIN STREET	SPRING LAKE	NC	28390	SPRING LAKE FIRST
COZART, SUS	P O BOX 842	ORFEL	NC	28619	ENOH
CRAGG, MRS R M	1007 SCENIC CIR	SHELBY	NC	28150	ESTSIDE S
CRAVEN, DORIS C	P O BOX 936	ASHEBORO	NC	27203	ASHEBORO FIRST
CRAWFORD, BETTY JO	150 WESTWOOD PLACE	ASHEVILLE	NC	28806	WESTWOOD
CREASY, WANDA I	8407 BIRCHDALE DRIVE	GREENSBORO	NC	27405	REEDY FORK
CREEF, MRS DELBERT	ROUTE 1 BOX 714	ELIZABETH CITY	NC	27909	CORINTH
CREEKHORE, FRIAN	P O BOX 1	OLD FORT	NC	28762	OLD FORT FIRST
CREWS, MS DALE	717 ATLANTIC AVENUE	SOUTHPORT	NC	28761	BETHEL
CRISP, MRS LEBRON	1512 BREVARD ROAD	HENDERSOVILLE	NC	28739	MUD CREEK
CRODM, MRS WALTER	239 RAINIER DR	FAYETTEVILLE	NC	28304	SNYDER MEMORIAL
CRDW, MRS JAMES	HIGHWAY 73 WEST	CONCORD	NC	28025	MC GILL AVENUE
CRUMPTON, MRS R M	121 SHENANDOAH DR	ROCKY MOUNT	NC	27801	UNION
CULLIPHER, MRS LOTTIE	P O BOX 92	COLERAIN	NC	27924	COL BERN FIRST
DAMERON, MRS JANICE	P O BOX 193	ICARD	NC	28664	WILDEBRAN FIRST
DANIEL, MRS CHARLES R	500 SYCAMORE STREET	WELDON	NC	27890	WELDON
DANNER, RORIN	P O BOX 636	ICARD	NC	28666	ICARD FIRST
DAVENPORT, MRS LINDA	ROUTE 4 BOX 264-B	ROCKINGHAM	NC	28379	HAMLET T FIRST
DAVENPORT, MRS RHODA	ROUTE 2 BOX 177	AULANDER	NC	27805	AULANDER
DAVES, FAYE	ROUTE 1 BOX 160	DALLAS	NC	28034	MOUNT BEULAH
DAVIS, JOYCE	ROUTE 1 BOX 134-A	MORRISVILLE	NC	27540	GOOD CREEK W
DAVIS, JOYCE H	ROUTE 1 BOX 222	LEICESTER	NC	28748	MOUNT CARMEL
DAVIS, KEITH	P O BOX 222	KENLY	NC	27542	KENLY
DAVIS, MARY	1612 FALLSTON RD	SHELBY	NC	28150	NEW PROSPECT
DAVIS, MARY	1612 FALLSTON RD	SHELBY	NC	28150	PLEASANT GROVE
DAVIS, MRS EDWIN	956 BADGER CIRCLE	ROXBORO	NC	27573	ROXBORO
DAVIS, MRS JAMES	109 SPRINGFIELD DRIVE	FOREST CITY	NC	28043	CRESTVIEW
DAVIS, MRS SONORA	2110 CENTER AVENUE	NEW BERN	NC	27340	NEW BERN FIRST
DAVIS, NAOMIE	ROUTE 5 BOX 532	KINGS MOUNTAIN	NC	28086	MACDONIA
DEAL, MRS MARIE	ROUTE 3 BOX 442	CONOVER	NC	28613	WEST HICKORY
DEANS, KATHY	502 S 4TH STREET	MURFREESBORO	NC	27855	MEHERRIN
DEASON, CLARA	3803 WINFIELD DR	CHARLOTTE	NC	28205	EASTERN HILLS
DEBOSE, SHEILA	ROUTE 1 BOX 135	LUMBERTON	NC	28358	HYDIE PARK
DEESE, MRS BAZIL	ROUTE 3 BOX 463A	ROCKINGHAM	NC	28379	BERLEY HILLS
DEESE, MRS BEOFORD	ROUTE 1 BOX 390	KINGATE	NC	28174	FAULKES
DEESE, MRS PATSY	P O BOX 432	BEAUFORT	NC	28516	MORCHARD CITY FIRST
DEHART, MRS LOIS	RT 3/103 FAIRWAY DRIVE	NEWTON	NC	28658	WOODLAWN
DELLINGER, JOYCE B	ROUTE 1 BOX 596	CHERRYVILLE	NC	28021	MOUNT ZION
DENNY, MRS NANCY	P O BOX 1267	ANDREWS	NC	28901	ANDREWS FIRST
DENTON, MRS JOE	ROUTE 6 BOX 224	LOUISBURG	NC	27549	WOOD
DEVEREUX, NADMI	125 FIFTH STREET	SPENCER	NC	28159	TRAINING FORD
DEZERN, GLADYS	ROUTE 7 BOX 290	HIGH POINT	NC	28602	BRENTWOOD
DICKERSON, MRS JAMES	120 RECTORY ST	OXFORD	NC	27545	WEST OXFORD
DILLS, CRYSTAL P	ROUTE 3 BOX 366	HIGH POINT	NC	27263	ENGLISH ROAD
DISSMAN, BETTY Y	ROUTE 3 BOX 261	MORRISVILLE	NC	28115	LAKEWOOD
DIYON, DIANE P	324 JAY TRAIL	MURFREESBORO	NC	27855	MURFREESBORO
DOBBSINS, KAY	P O BOX 192	CLIFFSIDE	NC	28024	CLIFFSIDE
DONOVAN, CORDOTHY	103-F COUNTRY CLUB APTS	MORCHARD CITY	NC	28557	BEAUFORT FIRST
DORSEY, BARBARA	217 W DURHAM ROAD	CARY	NC	27511	WAKEFIELD CENTRAL
DOVE, IRENE L	207 LANE ROAD	MOUNT HOLLY	NC	28120	EAST GASTONIA
DRENNAN, MOLLIE	ROUTE 12 BOX 418	SALISBURY	NC	28144	DUNNS MOUNTAIN
DRY, JOY	ROUTE 3 BOX 341-A	FUQUAY-VARINA	NC	27526	FELDSPHISH
DUNCAN, VICKY	358 RIVERBEND ESTATES	HARION	NC	28752	GARDEN CREEK
OVER, FLOYD	ROUTE 2	HILL SPRING	NC	28756	BIG LEVEL
EADS, MRS TRUDY	4318 HALIFAX ROAD	WILMINGTON	NC	27409	HONTER HILLS
EAGLE, CAROL	2320 MCGILL STREET	KANNAPOLIS	NC	28081	JACKSON PARK
EARLE, SARAH S	810 PINE VALLEY DR	WILMINGTON	NC	28603	LONG LEAF
EARLEY, SHIRLEY	ROUTE 2 205-J CAMDEN S	MIDLAND	NC	28107	UNITED LOVE
EARLS, CATHY	304 KIMBERLEE DR	SHELBY	NC	28150	PUTNAM MEMORIAL
EOENS, JOANN	ROUTE 1 BOX 281A	HAMPSTEAD	NC	28443	BARLOW-VISTA
EDGE, MRS GAIL	2501 HENDERSOV AVENUE	NEW BERN	NC	27810	TECH
EDMONDSON, JENELL	ROUTE 2	WARSAW	NC	28398	JOHNSON
EDWARDS SR, MRS CLIFTON	P O BOX 305	MOUNT GILEAD	NC	27306	MOUNT GILEAD FIRST
EDWARDS, LOUISE	P O BOX 188	LATTIMORE	NC	28089	LATTIMORE
EDWARDS, MRS DONALD	ROUTE 2 BOX 334	NASHVILLE	NC	27856	MOMEYER
EDWARDS, MRS PAM	ROUTE 7 BOX 151-A2	MONROE	NC	28110	BENTON HEIGHTS
EGGERS, GLORIA	ROUTE 1 BOX 99	VILAS	NC	28692	BRUSHY FORK
EGGERS, MISS MARTHA	P O BOX 175	WILDEBRAN	NC	28177	CENTRAL
ELAM, MRS JAMES O	ROUTE 2 BOX 275	LAMDAWLE	NC	28090	NEW BETHEL
ELDER, ALICE	ROUTE 2	SILER CITY	NC	27344	DAKLEY
ELDER, NANCY	441 KIMMSWICK RO	CHARLOTTE	NC	28214	THRIFT
ELLINGTON, DELDRES P	ROUTE 6 BOX 402	HENDERSON	NC	27536	CAREY
ELLIOTT, MRS BARBARA	P O BOX 191	FALLSTON	NC	28042	FALLSTON
ELLIS, JOYCE	801 GWEN STREET	ROCKY MOUNT	NC	27801	ROCKY MOUNT FIRST
ELLIS, LINDA	107 DELLINGER ROAD	SHELBY	NC	28150	LILY MEMORIAL
ELLIS, VELMA	2831 W MT SINAI CHURCH RD	SHELBY	NC	28150	MOUNT SINAI
EMERSON, PAT	206 CHERYL CIRCLE	GREENVILLE	NC	27834	OAKMONT
ENGLISH, ALMA	1406 COURTLAND DR	RALEIGH	NC	27604	PILOT
ENNIS, MRS JACKIE	P O BOX 99	ICARD	NC	28666	HARICKS
ESTRIDGE, MRS WANDA	ROUTE 1 BOX 107-A	BEAR CREEK	NC	27207	BRUSH CREEK
EUOY, CAROL	ROUTE 2 CAROLYN DRIVE SE	ROCKY MOUNT	NC	28025	YOUNG STREET
EVANS, CLARA	2479 MILBURNIE RD	RALEIGH	NC	27610	TEMPLE
FAIRCHILD, MRS DOTTIE	ROUTE 1 BOX 231-A	VILAS	NC	28607	GREENWAY
FAULK, BARBARA	210 W WEST ST	SOUTHPORT	NC	28461	SOUTHPORT
FAULKENBURY, JOAN	ROUTE 7 BOX 57	HICKORY	NC	28601	WINKLERS GROVE
FAULKNER, MRS RALPH	3224 ROWENA AVE	DURHAM	NC	27703	CALVARY
FELTON, MRS AUDREY	P O BOX 434	GREENVILLE	NC	27834	WINTERVILLE
FELTS, MRS DODULAS	ROUTE 2 BOX 243-A	HAZLETON	NC	28650	LAWINGS CHAPEL
FERGUSON, BARBARA	1814 KENMORE CIRCLE	STATESVILLE	NC	28677	WESTERN AVENUE
FINCH, DIANE F	ROUTE 3 BOX 189/HODGE RO	KNIGHTDALE	NC	27545	GREEN PINES
FIPPS, BETTY W	ROUTE 2 BOX 2-G	TABOR CITY	NC	28463	TABOR CITY
FISH, MRS LLOYD	ROUTE 4 BOX 728	FRANKLIN	NC	28734	COWEE
FISHER, MRS RUTH	ROUTE 8 BOX 359	REDSVILLE	NC	27320	CALVARY
FLACK, MRS STUART	P O BOX 174	UNION HILLS	NC	28167	ROUND HILL
FLAKE, JEAN	ROUTE 3 BOX 199	WADESPORO	NC	28170	DEEP CREEK
FLOYD, MRS HAROLD	ROUTE 2 BOX 121	OAKBRO	NC	28129	DAKROD FIRST
FOARD, MRS SANDY	P O BOX 107	NEWTON	NC	28658	CALVARY
FORTNER, MRS T W	ROUTE 7 BOX 638	CHARLOTTE	NC	28213	INDEPENDENCE HILL
FOSTER, LILLIAN	406 HIGHLAND STREET	WILKESBORO	NC	28697	WILKESBORO
FOSTER, MRS HENRY	314 WEST BLUE STREET	UNION HILLS	NC	28167	GREAT HARBOR
FOUSHEE, MRS R T	109 N JOYLAND AVE	DURHAM	NC	27701	DURHAM MEMORIAL
FOWLER, MRS WESLEY	116 FAIRFIELD CIRCLE	DUNN	NC	28334	DUNN FIRST
FOX, GLENDA	1120 KEITH DRIVE	WINSTON-SALEM	NC	27107	PARKWAY
FOX, KAREN P	ROUTE 1 BOX 237	HIDOEINTE	NC	28636	MOUNT NEBO
FOX, MARY R	P O BOX 100	CORNELIUS	NC	28031	CORNELIUS FIRST
FOX, SYLVIA	ROUTE 3 BOX 437	VALE	NC	28168	CORINTH
FRANCIS, ANN	202 LAUREL ST	BURNSVILLE	NC	28174	BURNSVILLE FIRST

FRAZEE, MELINDA S	3521-B CLINTON ROAD	FAYETTEVILLE	NC	28371	TEMPLE
FRAZIER, JANE	ROUTE 2 BOX 244	RAEFORD	NC	28376	RAEFORD FIRST
FRAZIER, MRS JAMES E	ROUTE 7 BOX 280	OXFORD	NC	27565	AMIS CHAPEL
FREEZE, MRS RAY	CHINA GROVE BOX 191	CHINA GROVE	NC	28023	CHINA GROVE FIRST
FULCHER, MRS JOYCE	P O BOX 709	MAISON	NC	27025	MAISON FIRST
FULP, CAROLYN P	1011 SOLOMON DRIVE	KERNERSVILLE	NC	27284	NEW FRIENDSHIP
FUNDERBURK, MRS TERRY	P O BOX 424	LILESVILLE	NC	28025	LILESVILLE
FURLOUGH, MRS SHARON	ROUTE 1 BOX 4	ROPER	NC	27970	PLYMOUTH FIRST
GALE, MRS ASHLAND N	626 HAMMOND ST	OURHAM	NC	27704	EDGE MONT
GANT, LINDA	ROUTE 1 BOX 99	PENROSE	NC	28766	LITTLE RIVER
GARONER, MRS C R	23 TAMPA AVE	ASHEVILLE	NC	28806	WEST ASHEVILLE
GARNER, BARBARA H	ROUTE 2 BOX 49-A1	BENNETT	NC	27208	BEULAH
GARNER, BRENDA	ROUTE 2 BOX 5-E	HAMPTONVILLE	NC	27020	FLAT ROCK
GARRARD, LOUISE	1305-H LEON STREET	OURHAM	NC	27705	GREY STONE
GARRETT, MRS HERBERT	ROUTE 1	ST PAULS	NC	28384	TOLARSVILLE
GASKINS, VIRGINIA	ROUTE 3 BOX 740	BLAENBORO	NC	28320	SANJO GROVE
GATTIS, MRS JOSEPHINE	P O BOX 302	ELON COLLEGE	NC	27244	ELON COLLEGE FIRST
GERVIN, ETHEL H	6024 POWDER HORN RD	CHARLOTTE	NC	28212	CHANTILLY
GIBBS, SUSAN	P O BOX 412	BAYBORO	NC	28315	BAYBORO
GIBSON, ANNE	P O BOX 627	HIGHLANDS	NC	28741	HIGHLANDS FIRST
GILBERT, CANDOLYN	P O BOX 550	WINSTON-SALEM	NC	27103	ARMORE
GILLON, MRS DAVID	407 MIDLAKE AVENUE	KANNAPOLIS	NC	28081	SHAOYBROOK
GLOVER, JOYCE	6001 CREECHWOOD RD	RALEIGH	NC	27612	CREECHWOOD ROAD
GODWIN, MRS W A	ROUTE 2 BOX 386	CHAPEL HILL	NC	27514	MOUNT HERMON
GOINS, MRS RHONDA B	PO BOX 4181	HICKORY	NC	28601	LONGVIEW
GOODE, MRS BILLIE	202 NORTHVIEW PARK	RUTHERFORDTON	NC	28139	SOUTHERN
GOSS, PHYLLIS	P O BOX 36	BISCOE	NC	27209	BISCOE FIRST
GRANT, JUDY	ROUTE 8 BOX 629	MORGANTON	NC	28655	PLEASANT RIDGE
GREEN, MARILYN	ROUTE 3 BOX 435	FOREST CITY	NC	28043	CAROLEN
GREENE, MRS DIANNE	447/103 DEER ST	BOONE	NC	28607	PERKINSVILLE
GREENLEE, MRS JIM	100 LILAC OR	CARRBORO	NC	27510	CARRBORO
GREGG, MRS OICKSON R	1102 S GARNETT ST	HENDERSON	NC	27536	HENDERSON FIRST
GRICE, PEGGY	309 E POLLOCK ST	WARSAW	NC	28398	WARSAW
GRIFFIN, MRS BURNICE	P O BOX 444	PITTSBORO	NC	27122	PITTSBORO
GRIFFIN, MRS JOAN K	BOX 7706	MARSHVILLE	NC	28103	MARSHVILLE
GRISOM, MRS A W	P O BOX 1467	WILSON	NC	27893	WILSON FIRST
GROATSMAN, JANET	5503-H TOMAHAWK DRIVE	GREENSBORO	NC	27410	GATE CITY
GUFFEY, SUSAN	ROUTE 2 BOX 117-C	SHELBY	NC	28150	BOILING SPRINGS
GUITON, KATHERINE	314 E WASHINGTON AVE	BESSEMER CITY	NC	28016	BESSEMER CITY FIRST
GUPTON, JEAN S	909 N SALISBURY ST	RALEIGH	NC	27603	RALEIGH FIRST
HALL, FIONA	205 HELLER STREET	CHIEFA GROVE	NC	28021	PINE RIDGE
HALL, MRS CLARA	P O BOX 34	ROSEBORO	NC	28382	ROSEBORO FIRST
HALL, MRS DAVIO	ROUTE 2 BOX 448	HUOSON	NC	28638	UNION GROVE
HAMBY, JOYCE	ROUTE 1 BOX 643	YAOINVILLE	NC	27055	YAOINVILLE FIRST
HAMBY, MELISSA	P O BOX 458	NORTH WILKESBORO	NC	28659	NORTH WILKESBORO FIRST
HAMES, KARAN	ROUTE 2 BOX 393	HUOSON	NC	28638	HARRIS CHAPEL
HAMMOND, MRS EDWARD	ROUTE 1 BOX 377	CERRO GORDO	NC	28430	CERRO GORDO
HANCOCK, KECIA	P O BOX 358	STAR	NC	27350	STAR FIRST
HANDY, PAT	ROUTE 1 BOX 330-B	NORTH WILKESBORO	NC	28659	BAPTIST HOME
HAROLD, MRS GLORIA	114 SUNSET DR	HAVELDECK	NC	28532	CHERRY POINT
HARKINS, MRS FRANKIE	ROUTE 5 BOX 462	CANTON	NC	28716	SPRING HILL
HARRELL, BARBARA	P O BOX 5	KNIGHTOALE	NC	27545	KNIGHTOALE
HARRELL, PATRICIA	ROUTE 1 BOX 76F	PINETOPS	NC	27864	OAK VIEW
HARRINGTON, SUE	ROUTE 1	QUAY-VARINA	NC	27526	MEADOWS
HARRIS, MARSHA R	4700 WRIGHTSVILLE AVE	WILMINGTON	NC	28403	WINTER PARK
HARTGROVE, MRS BARBARA	18 ELIZABETH ST	CANTON	NC	28716	CLOYE FIRST
HARTNESS, OOT	P O BOX 153	MORRISVILLE	NC	27560	MORRISVILLE FIRST
HARTSELL, LIBBY	ROUTE 1 BOX 130-M	NEW LONDON	NC	28127	PROSPECT
HASBROUCK, PAT	312 BELWOOD DRIVE	BELMONT	NC	28012	SOUTH POINT
HAWKINS, MRS COLEMAN	112 LAKE STREET	LINCOLNTON	NC	28097	CALVARY
HAWKINS, MRS STEVE	ROUTE 1	MOORESHORO	NC	28174	MOUNT PLEASANT C
HAWKS, GLORIA R	P O BOX 416	ERWIN	NC	28339	EAST ERWIN
HAWN, DIANE	ROUTE 2	GRANITE FALLS	NC	28630	DRY PONDS
HEGDETH, MRS DEANE	446 BRIARWOOD OR	CHARLOTTE	NC	28215	GRACE
HELLARO, MILOREO	4517 RIVEROALE DRIVE	CHARLOTTE	NC	28210	SOUTHVIEW
HELMS, CHARLOTTE	2200 ASHLEY ROAD	CHARLOTTE	NC	28208	WINGATE
HELMS, HELEN T	ROUTE 1 BOX 100	MONROE	NC	28110	SCOTTS HILL
HELMS, MRS OAMON	102 LASALLE ST	WILMINGTON	NC	28405	SCOTTS HILL
HELMS, MRS J E	ROUTE 1 BOX 422	WILKESVILLE	NC	28092	REEPSVILLE
HENDERSON, LDRA	ROUTE 1 BOX 24	MAPLE HILL	NC	28454	MAPLE HILL
HENDERSON, VERA	122 W MCNEELY AVENUE	MOORESVILLE	NC	28115	SOUTHSHIDE
HENRY, MRS RICHARD	SANJO RIDGE ROAD	MONROE	NC	28110	SUNSET PARK
HENRY, MRS WYATT	P O BOX 311	LILESVILLE	NC	28091	WAOSBORO FIRST
HERNDON, JUDY	P O BOX 1046	LIBERTY	NC	27298	LIBERTY FIRST
HERRIN, JANET	ROUTE 6 BOX 367	CANDLER	NC	28113	CENTER ROAD
HERRIN JR, MRS ERNEST	ROUTE 4 BOX 446	ALBEMARLE	NC	28001	CANTON
HERRING, FAYE	904 SOUTH NEILL STREET	GASTONIA	NC	28052	GASTONIA FIRST
HERRING, KATHLEEN	812 SHARON STREET	KANNAPOLIS	NC	28081	MEMORIAL
HERRING, MARTHA	642 CASTLE HAYNE ROAD	WILMINGTON	NC	28401	WRIGHTSBORO
HERVEY, BARBARA	7510 MARLBROOK OR	CHARLOTTE	NC	28212	ARLINGTON
HESTER, BETH	ROUTE 3 BOX 205-A	ELON COLLEGE	NC	27244	KINNETT MEMORIAL
HESTER, TERESA P	ROUTE 2 BOX 1077	BLAENBORO	NC	28320	CENTER ROAD
HICKS, CHARLOTTE	ROUTE 1 BOX 638-G	GROVER	NC	28073	ALLEN MEMORIAL
HICKS, JACKIE	ROUTE 1 BOX 280-H	SELMA	NC	27576	SELMA
HICKS, MRS EDDIE L	ROUTE 2 BOX 306	MAIOEN	NC	28650	MAIOEN FIRST
HICKS, MRS HELEN	ROUTE 1 BOX 357	VILAS	NC	28692	OAK GROVE
HICKS, MRS HERMAN	P O BOX 831	SPINDALE	NC	28160	SPENCER
HIGH, LOUJANNE	ROUTE 1	HODENTINE	NC	28636	SUBURBAN SPRINGS
HINES, HAZEL	ROUTE 1 BOX 195	BEULAVILLE	NC	28515	BEULAVILLE
HINKEL, MARY JANE	196 ENWOOD DRIVE	CHARLOTTE	NC	28214	HILLCREST
HINSON, CAROL	104 N BALOWIN AVENUE	KANNAPOLIS	NC	28091	SKYLAND
HINTON, HENRY	ROUTE 1	HOBBSSVILLE	NC	27946	HOBBSSVILLE
HOFFMAN, JOAN	ROUTE 4 BOX 36	GASTONIA	NC	28052	SANJO PLAINS
HOLLAR, MRS BLAYNE	ROUTE 2 BOX 308	TAYLORSVILLE	NC	28681	ANTIUCH
HOLMAN, MRS ALBERT	ROUTE 1 BOX 17A	MURLE	NC	28665	HILL CREEK
HOLMES, DORIS E	P O BOX 1482	MOOREHEAD CITY	NC	28557	OPEN DOOR
HOLTZCLAW, WANDA	519 WILKESBORO ROAD	TAYLORSVILLE	NC	28681	MOUNT HERMAN
HONBARRIER, MRS MARGARET	P O BOX 12	ODDSON	NC	27017	ODDSON FIRST
HOOD, RACHEL	P O BOX 9012	CHARLOTTE	NC	28299	COMMONWEALTH
HODOK, MRS WAYNE	1335 GUNNWOOD DR	MOUNT AIRY	NC	27030	CALVARY
HODOK, MRS ELSIE	2121-21ST STREET OR NE	HICKORY	NC	28601	EAST HICKORY
HODKINS, MRS FRANK	2202 SUMMIT AVENUE	KANNAPOLIS	NC	28081	BLACKBROOK PARK
HORNE, MARIE	1205 HUNT ST	SHELBY	NC	28150	WESTVIEW
HORNE, MRS ALLENE	ANDERSON S OLD STS	FAYETTEVILLE	NC	28301	FAYETTEVILLE FIRST
HORTON, WANDA	ROUTE 5 BOX 99	WHITEVILLE	NC	28472	NEW HOPE
HOWARD, MRS BRENDA	P O BOX 431	BETHEL	NC	27812	BETHEL
HOWELL, ELOISE S	3540 BROOKBANK DRIVE	PIAFFTOWN	NC	27040	MINERAL SPRINGS
HOWERTON, MRS JAMES	P O BOX 392	MEBANE	NC	27302	WILKESVILLE
HUFFMAN, LYNETTE	ROUTE 1	WILKESBORO	NC	28697	MOUNT PLEASANT
HUFFMAN, MRS GUINN	ROUTE 4 BOX 808	MORGANTON	NC	28655	MOUNT HOME
HUGGINS, KATHERINE	ROUTE 1 BOX 275	ROCKY POINT	NC	28657	RILEYS CREEK
HUGHES, MAMIE	P O BOX 498	ANGIER	NC	27501	NEILLS CREEK
HUGHES, MRS NELSON	P O BOX 71	SHILOH	NC	27974	SHILOH
HUMPHREY, SHERRY	ROUTE 5 BOX 200	JACKSONVILLE	NC	28540	HEMUM
HUNT, MRS MARY ANN	714 N MAIN ST	MOUNT AIRY	NC	27030	MOUNT AIRY FIRST
HUTCHENS, MRS LINDA	ROUTE 2 BOX 30	WESTFIELD	NC	27053	WESTFIELD

MUTHCHENS, THELMA	ROUTE 2 BOX 339	YADKINVILLE	NC	27055	FORBUSH
HYDE, MRS OICK	1011 PIEDMONT AVE	VADESE	NC	28690	DREXEL FIRST
ISAAC, MRS NANCY	130 HILLWOOD DR	LENOIR	NC	28645	YADKIN
IVEY, LUCY	721 SOUTH COLLEGE AVE	NEWTON	NC	28658	NEWTON FIRST
JACOBS, DIANE	ROUTE 2 BOX 46	HENDERSON	NC	27336	NEW SANDY CREEK
JACOBS, RENA	ROUTE 1	BOLTON	NC	28623	NEW HOPE
JAMES JR, ALLEN	P O BOX 446	GREENWOOD	NC	27531	CREECHOR FIRST
JAMES, MRS ROBERT	ROUTE 2 BOX 287	ROBERSONVILLE	NC	27871	ROBERSONVILLE FIRST
JARRELL, LESLIE	1205 DONPHIL RD	DURHAM	NC	27172	ROSE OF SHARON
JARVIS, POLLY S	ROUTE 1 BOX 528	ASHEVILLE	NC	28804	VICTORY
JENKINS, MRS W L	669 WIL-MAR STREET NW	CONCORD	NC	28025	WIL-MAR PARK
JOHNSON, CAROLYN T	ROUTE 1 BOX 446	LILLINGTON	NC	27546	BUIES CREEK FIRST
JOHNSON, JENNIE	501 S SHORE DR	JACKSONVILLE	NC	28540	CALVARY
JOHNSON, MRS BETTY	ROUTE 2 BOX 133	GRAHAM	NC	27525	HODGES CHAPEL
JOHNSON, MRS GAYLA	ROUTE 3 BOX 102	GRANITE FALLS	NC	28630	PENELPDE
JOHNSON, MRS JUDY	ROUTE 2 BOX 2890	GIBSONVILLE	NC	27249	BESSEMER
JOHNSON, MRS LINDA	ROUTE 7 BOX 1108	FAYETTEVILLE	NC	28306	MOUNT PISGAH
JOHNSON, MRS ROY	PO BOX 11614/BETHABARA ST	WINSTON-SALEM	NC	27106	COLLEGE PARK
JOHNSON, CLARA H	2756 WOODVALE DRIVE	WINSTON-SALEM	NC	27107	KONNOAK
JONES, CHARLOTTE	WALLROAD ST	WALLACE	NC	28666	WALLACE FIRST
JONES, MRS ALVIS	ROUTE 2 BOX 143	PITTSFORD	NC	27312	MOUNT OLIVE
JONES, MRS BENNETT	209 WOODLAND TERRACE	BREVARD	NC	28712	BREVARD FIRST
JONES, MRS DAVID	223 N FULTON STREET	SALISBURY	NC	28144	SALISBURY FIRST
JORDAN, MILORED	ROUTE 8 BOX 129-A	SALISBURY	NC	28144	CALVARY
JOYNER JR, MRS A F	509 NORTH WALNUT STREET	FARMVILLE	NC	27828	FARMVILLE FIRST
JOYNER, MRS JERRY	1705 OLD HIGH ROAD	ROCKY MOUNT	NC	27801	HOPE MOUNT
KALLAN, MRS LINDA	1219 CHURCH ST	EDEN	NC	27828	EDEN FIRST
KEATON, TERRY	401 EAST 16TH STREET	KANNAPOLIS	NC	28144	CENTRAL
KEEVER, JAMA	ROUTE 1	HIDDENITE	NC	28636	HIDDENITE
KELBAUGH, MARTHA	ROUTE 5/91GELOW RD	APEX	NC	27502	GREEN LEVEL
KELLY, ISABELLE	1100 GARNER RD WEST	GARNER	NC	27529	NORTH STREET
KELLY, MYRTLE	208 FRIENDWAY ROAD	GREENSBORO	NC	27409	GUILFORD
KENNEDY, LIBBY	533 CAROLINA AVE S	JACKSONVILLE	NC	28677	STATESVILLE FIRST
KIMBREL, KATHERINE	702 E MYNARD RD	CARY	NC	27711	GREENWOOD FOREST
KING, COLLEEN C	6712 TUCKASEEGEE ROAD	CHARLOTTE	NC	28214	MULBERRY
KING, DONNA	1107 HALES NORTH DRIVE	CHARLOTTE	NC	28211	MOUNT HARMONY
KING, RACHEL	10 ISLAND DRIVE	WRIGHTSVILLE BCH	NC	28490	WRIGHTSVILLE BEACH
KIRBY, MRS DOROTHY	ROUTE 1 BOX 489	GRANITE FALLS	NC	28630	TEMPLE HILL
KIRKMAN, MRS SHIRLEY	408 SPRING STREET	THOMASVILLE	NC	27360	HASTY
KNIGHT, ELIZABETH	104 CAROLINA CIRCLE	JACKSONVILLE	NC	28630	BLUE CREEK
KOONTZ, ESTHER	716 JUNIPER ST	ROCKINGHAM	NC	28379	CORDOVA
KOONTZ, MRS W G	ROUTE 9 BOX 621	SALISBURY	NC	28144	CANAAN
KOONTZ, PAT	3769 OREXEL STREET	WINSTON-SALEM	NC	27105	EDGEWOOD
KURTZ, IRIS	2105 COLEY FOREST PLACE	RALEIGH	NC	27607	RIDGE ROAD
KYLE, MRS L D	P O BOX 943	CANTON	NC	28716	BEULAH
LAOD, KAY	4411 RHEW DR	DURHAM	NC	27704	CHEEK HEIGHTS
LAIL, MARY L	ROUTE 2 BOX 177 1/2	SHELBY	NC	28150	FLINT HILL
LAIL, MRS JOHN	649 MCLEAN AVENUE	WINSTON-SALEM	NC	27107	SOUTHIDE
LAIN, ELOISE	401 AKHURST STREET	KERNERSVILLE	NC	27286	KERNERSVILLE FIRST
LAMB, BETTY	1107 PARK AVE	DURHAM	NC	27703	BETHESDA
LAMBETH, MRS STEVE	803 QUAILWAY	THOMASVILLE	NC	27360	LIBERTY
LAMB, LISA	ROUTE 1	BAILEY	NC	27807	BAILEY
LANCE, LOIS	P O BOX 501	ELITCHER	NC	28732	DAK FOREST
LANIER, DONNA	ROUTE 2 BOX 382	ADVANCE	NC	27006	FORK
LATTA, MRS PAULETTE	ROUTE 3 BOX 159	GRANITE FALLS	NC	28630	ODDLEY SHOALS
LAWING, MRS RODNEY	P O BOX 43	ALEXIS	NC	28006	CRAIG MEMORIAL
LAWRENCE, LUCILLE	ROUTE 5 BOX 717	ASHEVILLE	NC	28903	OTEEH
LAW, MRS SUSAN	ROUTE 3 BOX 106	GRANITE FALLS	NC	28630	PODVEYS GROVE
LEATHERWOOD, MRS VERLIE L	200 BORDEN ST	BLACK MOUNTAIN	NC	28811	BLACK MOUNTAIN FIRST
LEFORD, MRS JUDITH	480 OLD HAW CREEK RD	ASHFORD	NC	28805	MORNINGSTONE
LEE, MRS BONNIE	1433 BERRIELODE DR	FAYETTEVILLE	NC	28304	ARRAN LAKE
LEE, MRS JIMMY B	ROUTE 2 BOX 255-LOT 1	LUMBERTON	NC	28358	LONG BRANCH
LEMONS, MRS JO ANN	ROUTE 1 BOX 43-B	SILER CITY	NC	27344	ROCKY RIVER
LEONARD, CHRISTINE V	P O BOX 301	ENFIELD	NC	27823	ENFIELD
LEWIS, MRS RONALD W	5931 CRABAPPLE RD	DURHAM	NC	27712	WESTWOOD
LEWIS, WANDA	ROUTE 2 BOX 306-A	SEAGROVE	NC	27341	UNION MOUNTAIN
LILES, OTTIE	305 DUMS NEST	SANFORD	NC	27330	COOL SPRINGS
LINDLEY, JEAN	ROUTE 1/WHITFIELD STREET	KNIGHTDALE	NC	27545	CALVARY
LINERARRIER, MAELINE	2039 TORY LANE	ASHEBORO	NC	27203	PYLESTONE
LITTLEFIELD, NANCY	1801 HILLSBOROUGH ST	RALEIGH	NC	27605	GRUEN MEMORIAL
LIVERMAN, MRS JULIAN	P O BOX 56	CONWAY	NC	27820	CONWAY
LOCKEY, DEBORAH	ROUTE 3 BOX 146-C	NEWPORT	NC	28570	NEWPORT
LOCKLEAR, FLORA M	ROUTE 3 BOX 109-A	ROSELAND	NC	27393	REEDY BRANCH
LOFTIN, JACKIE	2 HAWTHORNE LANE	LEXINGTON	NC	27292	NORTH LEXINGTON
LONG, DIANNE	3505 LAWDALE DRIVE	GREENSBORO	NC	27408	LAWNDALE
LONG, DONNA	704 SHAOY COURT	GASTONIA	NC	28052	FAIRVIEW
LONG, MONICA	1513 COUNTRYSIDE DRIVE	GREENSBORO	NC	27405	SIXTEENTH STREET
LONG, MRS MARTHA	2513 ARNOLD DRIVE	MONROE	NC	28110	OAKLAND
LONGSHORE, JOANNE F	ROUTE 14 BOX 203-B	CHARLOTTE	NC	28208	HOSKINS AVENUE
LOVE, MRS EARL	ROUTE 1 BOX 553	WINGATE	NC	28174	SUTTON PARK
LOVINGOOD, MRS BARBARA	P O BOX 7	MURPHY	NC	28906	MURPHY FIRST
LOWE, LILY	236 SPENCER ST	HIGH POINT	NC	27260	WESTCHESTER
LOWE, MRS BILL	2221 N LAFAYETTE EXT	SHEEBY	NC	28150	DOUBLE SHOALS
LOWE, MRS WILLIAM A	1 KNOLL RIDGE ROAD	CANOLER	NC	28715	ENKA
LUBIN, MRS JAN	ROUTE 1D BOX B30 A	HICKORY	NC	28601	MOUNTAIN GROVE
LUCAS, BETTY	504 EAST J STREET	ERWIN	NC	28339	ERWIN FIRST
LUCKEY, DIANE	ROUTE 14 BOX 570-D	CHARLOTTE	NC	28208	CHAPMAN MEMORIAL
LUFFMAN, ALENE	ROUTE 1 BOX 85	SILVER ROAD	NC	28676	PLEASANT RIDGE
LUNSFORD, MRS GLENDA	ROUTE 9 BOX 541	HICKORY	NC	28601	SANDY RIDGE
MAGNET, CAROLYN	425 HEBRON STREET	HENDERSOVILLE	NC	28739	WEST HENDERSOVILLE
MANESS, MARIAN B	3512 BARROUR RD	GREENSBORO	NC	27406	SHARPE ROAD
MANGAN, ADRIANNE	816 LOUISA CIR	DURHAM	NC	27701	BRAGGTOWN
MANGUM, ELSIE	BOX 2660	WAKE FOREST	NC	27587	FLAT ROCK
MANGUM, MRS SUE	901 CEDAR STREET	PAGELAND	NC	27928	PHILADELPHIA
MANN, MRS WILLIAM	ROUTE 1 BOX 143	UMEDONT	NC	27953	NORTH HEIGHTS
MANNING, BETTY	216 W EDEN STREET	EDENTON	NC	27932	EDENTON
MANSFIELD, MRS C T	P O BOX 25	TYNER	NC	27980	GREAT HOPE
MARLEY, MRS LARRY	RT 4 BOX 7/PARKWAY FOREST	BOONE	NC	28607	BLOWING ROCK FIRST
MARTIN, ANNA	303 N ROSE AVENUE	KANNAPOLIS	NC	28081	WEST POINT
MARTIN, DAPHNIA	ROUTE 1 BOX 462-A	JONESVILLE	NC	28642	JONESVILLE FIRST
MARTIN, HAZEL	3005-H COTTAGE PLACE	GREENSBORO	NC	27405	GREENSBORO
MARTINDALE, LINDA	ROUTE 1 BOX 620	BURLINGTON	NC	27215	GROVE PARK
MASON, SUE	ROUTE 5 BOX 10	OUNN	NC	28334	WESTFIELD
MATHEWS, MRS DEAN	10 ELLEN AVE	CANTON	NC	28716	WEST CANTON
MATHIS, EVELYN	ROUTE 3 BOX 248	GASTONIA	NC	28052	FRIENDSHIP
MAULDIN, MRS PRENDA	640 EDGEHONY ST	ALBEMARLE	NC	28001	GRACE
MAVEY, SUSAN L	ROUTE 3 REGENCY APT 15	WALTON COVE	NC	28152	WALTON COVE FIRST
MAY, MRS NATHAN L	ROUTE 4 BOX 241	LINCOLNTON	NC	28092	RIVER VIEW
MAYNARD, JUDITH	4815 SIX FORKS RD	RALEIGH	NC	27609	TRINITY
MAYNARD, VIRGINIA	ROUTE 1	GRIFTON	NC	28530	GRIFTON FIRST
MCARTHUR, MARY	ROUTE 2 BOX 101	GARLAND	NC	28641	BRIAR BRANCH
MC CAULY, LINDA	ROUTE 4 BOX 387	STATESVILLE	NC	28677	GRACE S
MCBRIDE, MRS MARY	ROUTE 2 BOX 40-D	ROSELVILLE	NC	27320	PENN MEMORIAL
MCCALL, EMERY DU	ROUTE 2 BOX 18	SALISBURY	NC	28144	STALLING MEMORIAL
MCCARTER, BECKY	ROUTE 7 BOX 954	LINCOLNTON	NC	28092	DAVID MEMORIAL
MCCLELLAN, MRS MILORED	302 DIXIE TRAIL	FAYETTEVILLE	NC	28306	FAYMONT

MCCLURE, MRS FRANK	P O BOX 444	STANLEY	NC	28164	STANLEY FIRST
MCOMBS, JOAN	210 OAKLAND DRIVE	LOWELL	NC	28098	FRALAY MEMORIAL
MCANIEL, NORMA	1360 ALADDIN DR	SHELBY	NC	28150	ZOAR
MC DONALD, MISS LURA	417 MCINTOSH ST	SANFORD	NC	27330	EAST SANFORD
MC DUFFIE, WANDA	P O BOX 248	CLEVELAND	NC	27103	CLAYTON CREEK
MC ELVEEN, MARTHA	P O BOX 1932	MARION	NC	28752	GLENWOOD
MC FARLAND, JACQUELINE	3114 KENWOOD RD	DURHAM	NC	27712	RIDGECREST
MC FARLAND, MARTHA J	213 WINDOVER DRIVE	FOREST CITY	NC	28043	FLORENCE
MC GEE, JUDITH	ROUTE 1 BOX 359-3	FUQUAY-VARINA	NC	27526	PINEY GROVE
MC GRAM, PEGGY	415 STANLEY ROAD	OALLAS	NC	28034	LONG CREEK MEMORIAL
MC GUIRE, FRANCES	5235 WEST ROAD	KERNERSVILLE	NC	27284	UNION GROVE
MC INTYRE, MRS TED	P O BOX 1360	SHELBY	NC	28155	SHELBY FIRST
MC KEE, MARGUERITE	ROUTE 2 BOX 693	KINGS MOUNTAIN	NC	28086	DAVID
MC KELVIN, MRS LARRY	P O BOX 41	ETOWAH	NC	28729	ETOWAH
MC KINNEY, JUDY	16 SHADLOW LANE	HENDERSOWVILLE	NC	28739	EBENEZER
MC KINNIE, LINDA	908 CORONA STREET	DURHAM	NC	27707	WEST DURHAM
MCLAACHLIN, LINDA	P O BOX 703	BANNER ELK	NC	28644	MOUNT CALVARY
MCLAURIN, MARY RUTH	920 MULBERRY RD	CLAYTON	NC	27520	CLAYTON CREEK
MC PECK, MRS DAVID	206 BURNLEY LANE	MOUNT AIRY	NC	27030	HAYMORE MEMORIAL
MEADOWS, MRS VERA B	1203 FOURTH STREET	KINGSBORO	NC	27405	ELLER MEMORIAL
MEADOWS, NANCY	904 BENVENUE ROAD	ROCKY MOUNT	NC	27801	BENVENUE
MEOLIN, LINDA	208 THOMPSON CIRCLE	MAXTON	NC	28364	MAXTON FIRST
MERRILL, MRS FRANCIS	104 TREMONT OR	SALISBURY	NC	28144	MILFORD HILLS
MERRITT, MRS PHILLIP	ROUTE 2 BOX 397-C	FAYETTEVILLE	NC	28301	PLEASANT GROVE
MC CALF, MRS VOLNA	16 LAUREL AVE	ASHEVILLE	NC	28804	GARLAND
MICHAEL JR, MRS ED	403 CLOVERBROOK DR	JAMESTOWN	NC	27292	JAMESTOWN FIRST
MILLER JR, MRS F C	ROUTE 3 BOX 252	CANDLER	NC	28715	HOMINY
MILLER, MRS ALBERT	ROUTE 1 BOX 577	NEW LONDON	NC	28127	KENDALLS
MILMAN, JUDI	16228 EAGLE CREST DRIVE	PFADTOWN	NC	27040	PFADTOWN
MILLS, EDNA	218 S ACADEMY STREET	CARY	NC	27511	CARY FIRST
MILLS, LUCILLE	ROUTE 3 BOX 1505	HUNTERSVILLE	NC	28078	HUNTERSVILLE FIRST
MILLS, MRS BRIAN K	P O BOX 141	SCOTLAND NECK	NC	27874	SCOTLAND NECK FIRST
MILLS, MRS LOUIE	11 CLUB KNOLL AVE	WYNESVILLE	NC	28785	WYNESVILLE
MILLS, PHYLLIS	P O BOX 1217	ASHEVILLE	NC	28074	ASHEVILLE FIRST
MILLS, PHYLLIS	3316 PLEASANT PLAINS RD	MATTHEWS	NC	28105	PLEASANT PLAINS
MINTON, MRS JOEL K	ROUTE 1 BOX 203-A	PUPLEAR	NC	28665	LEWIS FORK
MITCHELL, KATHY	ROUTE 2 BOX 153-A	STATESVILLE	NC	28677	FAIRVIEW
MITCHELL, KAY	ROUTE 2 BOX 537A	NORTH WILKESBORO	NC	28659	LIBERTY GROVE
MITCHELL, MRS DARNELL	ROUTE 2 BOX 477	HICKORY	NC	28601	TEMPLE
MITCHELL, MRS GAYCANNE	ROUTE 1	WYOMING	NC	27527	WYOMING FIRST
MIZELLE, MRS JOANNE	ROUTE 2 BOX 312	COLORAIN	NC	27924	ASKEWILLE
MOATES, MRS PATTIE	DRAWER 1060	ROANOKE RAPIDS	NC	27870	ROANOKE RAPIDS FIRST
MOONEY, MRS RANDA	145 BUSHVILLE DR	LENOIR	NC	28645	MOUNTAIN GROVE
MOORE, CAROLYN S	1801 MARKET STREET	WILMINGTON	NC	28403	TEMPLE
MOORE, EDNA L	ROUTE 2 BOX 221	SEVEN SPRINGS	NC	28578	LOVE MEMORIAL
MOORE, GAIL	ROUTE 2 BOX 214-A	CLEVELAND	NC	27013	CLEVELAND
MORGAN, GENEVIEVE	1041 BREVARD ROAD	ASHEVILLE	NC	28806	BENTON CREEK
MORGAN, KATHRYN	P O BOX 211	MARION	NC	28752	MARION FIRST
MORGAN, MARGARET	614 CREEKRIDGE ROAD	GREENSBORO	NC	27406	ROCKY KNOLL
MORGAN, MRS RAY	46 DONNA OALE AVENUE SE	CONCORD	NC	28025	KERR STREET
MORRISON, BETTY	5638-A VIA ROMANO	CHARLOTTE	NC	28211	MCKEE ROAD
MORTON, CAROLYN	300 FLOWES STORE ROAD	CONCORD	NC	28025	OAK RIDGE
MORTON, JOHNNIE	85 WALNUT AVE/RANLO	GASTONIA	NC	28052	RANLO
MOSLEY, BECKY	ROUTE 1 BOX 360-A	WYNESVILLE	NC	27864	PINE TOPS
MOSLEY, MRS WILLIAM	317 MADISON STREET	ROANOKE RAPIDS	NC	27970	ROANOKE
MULL, MRS ROBERT R	ROUTE 2 BOX 235	SHELBY	NC	28150	POPLAR SPRINGS
MULLEN, MARTHA	1207 S ASPEN ST	LINCOLNTON	NC	28072	SOUTHSIDE
MULLIS, DONNA	ROUTE 1 BOX 513	INDIAN TRAIL	NC	28079	CLEAR CREEK
MUNDY, MRS MELVIN	P O BOX 214	GRANITE FALLS	NC	28630	MOUNT ZION
MUROCK, MRS ROSA	PO BOX 1510	NEW BERN	NC	28560	TABERNACLE
MURPHY, PAT	ROUTE 2 BOX 332	WYOMING DALE	NC	27545	TEMPLE
MYERS, BARBARA	P O BOX 6098	RALEIGH	NC	27608	HAYES BARTON
MYRICK, EVELYN	ROUTE 3 BOX 228	LITTLETON	NC	27850	LITTLETON
NAYLOR, MRS MARCLE	ROUTE 4 BOX 81	MOCKSVILLE	NC	27028	MOCKSVILLE FIRST
NEWCOMB, MRS SONNY	6728 LOCKWOOD DR	DURHAM	NC	27712	PARK VIEW
NICHOLSON, VIRGINIA	915 GROVER ROAD	KINGS MOUNTAIN	NC	28086	EASTSIDE KM
NIFONG, LINDA	P O BOX 141	WELCOME	NC	27374	WELCOME FIRST
NORRIS, YVONNE	ROUTE 5 BOX 453	KINGSVILLE	NC	27028	COURTNEY
NORWOOD, MRS VICTOR	ROUTE 4 BOX 26	BURLINGTON	NC	27215	GRAHAM FIRST
NUNNERY, MRS MAPY	ROUTE 2 BOX 171-A	AUTRYVILLE	NC	28318	STLOMAN
O'NEAL, MRS MARION	ROUTE 5 BEAUMONT 13	NORTH WILKESBORO	NC	28659	FAIRPLAINS
OAKLEY, MRS CECIL	ROUTE 1	ROUGEMONT	NC	27572	MOUNT HARMONY
OAKLEY, PEGGY M	ROUTE 2 BOX 110-B	ROXBORO	NC	27573	MONTWOOD
OBRIEN, MRS EARL	ROUTE 2 BOX 846	HICKORY	NC	28601	SPRING ROAD
ODUM, MRS KATHY	1641 BRIDGLING RD	KERNERSVILLE	NC	27284	WALLBURY
ODUM, MRS WILLIAM L	1400 PLANTERS STREET	ROCKY MOUNT	NC	27801	EDGE MONT
OLDHAM, MRS BYRON	314 N SECONO AVE	SILER CITY	NC	27344	SILER CITY FIRST
OLIVER, KATHLEEN	BOX 799	CAROLINA BEACH	NC	28428	CAROLINA BEACH FIRST
OSBORNE, KAREN	ROUTE 1 BOX 274	HOLLY RIDGE	NC	28445	SURF CITY
OSMENT, PAMELA	308 SUNSET AVE	LOUISBURG	NC	27549	FRANKLINTON
OVERCASH, CONNIE	1376 WINECOFF SCHOOL ROAD	CONCORD	NC	28025	CENTERVIEW
OWERTON, MRS JOANNE	ROUTE 2 BOX 13	BEAR CREEK	NC	27707	SANDY BRANCH
OWENS, MRS CALVIN	ROUTE 5 BOX 276-A	RUTHERFORDTON	NC	28139	PLEASANT HILL
PACE, BRENDA	P O BOX 94	HALLSBORO	NC	28442	HALLSBORO
PAOGETT, SUE	P O BOX 216	TURKEY	NC	28393	TURKEY
PAGE, JEAN E	3531 OONVAND PL	CHARLOTTE	NC	28215	GREEN MEMORIAL
PAGEELL, KATHY	5895 STYERS FERRY ROAD	CLEMMONS	NC	27012	LEWISVILLE
PARDUE, JILL	BOX 200-A/HAYWOOD STREET	JOHNSVILLE	NC	28642	ARLINGTON FIRST
PARIS, FRANCES L	ROUTE 1 BOX 147-A	CRUICK	NC	28033	NEW HEIGHTS
PARISH, MRS THOMAS	ROUTE 1	BUNNLEVEL	NC	28323	FRIENDSHIP
PARKER, BONNIE	360 TOULON DRIVE	WILMINGTON	NC	28405	COLLEGE ACRES
PARKER, CAROLYN D	917 TUSCARORA AVENUE	LYTLEBETH CITY	NC	27909	BLACKWELL MEMORIAL
PARKER, MRS REBECCA	ROUTE 1 BOX 107	CONOVER	NC	28613	HIGHLAND
PARKER, MRS SHIRLEY	P O BOX 649	AHOSKIE	NC	27910	AHOSKIE FIRST
PARKER, SANDRA	ROUTE 2 BOX 21	GATES	NC	27937	REYNOLDS
PARNELL, JUANITA	302 WELLINGTON DR	DURHAM	NC	27704	HOLLYWOOD STREET
PARNELL, MRS HORACE	P O BOX 133	PARKTON	NC	28371	PARKTON
PARRISH, BEVERLY	944 SOUTHERLAND STREET	HENDERSON	NC	27536	HENDERSON SECONO
PARRISH, MRS MARVIN	ROUTE 3	EDENTON	NC	27932	CENTER HILL
PARTIN, MRS ROY	2708 MANSFIELD AVE	DURHAM	NC	27703	PLAINVIEW
PASSMORE, MRS EUGENE	ROUTE 1 BOX 477	ELLENBORO	NC	28040	CAMPFIELD MEMORIAL
PATTERSON, CATHY	ROUTE 3 BOX 258-B	DALLAS	NC	28034	TEMPLE
PATTERSON, MRS LEE	ROUTE 10 BOX 41	SANFORD	NC	27330	JONESBORO HEIGHTS
PATTERSON, SADIE	ROUTE 5 BOX 57	KINGS MOUNTAIN	NC	28086	PATTERSON GROVE
PAYNE, CAROLYN	217 PARK ROAD	MOUNT HOLLY	NC	28120	HICKORY GROVE
PEGRAM, PAT	9847 MCNEIL ROAD	KERNERSVILLE	NC	27284	HILLCEST
PEGRAM, ROBIN	1011 BARNES STREET	REDSVILLE	NC	27320	EAST SIDE
PENNY, DIANNE	ROUTE 3 BOX 109	HENDERSON	NC	27536	WEST END
PERKINS, GLORIA	ROUTE 7 BOX 415	LINCOLNTON	NC	28092	TEMPLE AVENUE
PERKINS, LOUISE	P O BOX 542	MOUNT HOLLY	NC	28120	CATAWBA HEIGHTS
PERKINS, LOUISE	P O BOX 542	MOUNT HOLLY	NC	28120	CENTERVIEW
PERKINSON, DELAINE	P O BOX 116	WISE	NC	27594	WARRENTON
PERKINSON, MRS BRUCE	P O BOX 36	ROLESVILLE	NC	27571	ROLESVILLE
PERRY, MILDRED	CATHERINE STREET	AHOSKIE	NC	27910	CREECH MEMORIAL
PHILLBECK, MRS NANCY	ROUTE 1 BOX 479	BOSTIC	NC	28018	GLENWOOD
PHILLIPS, IRENE	ROUTE 2 BOX 765	MORGANTON	NC	28655	SOUTHSIDE

PHILLIPS, JILL	1246 2ND ST NE	HICKORY	NC 28601	VIEWMONT
PHILLIPS, WINNIE	ROUTE 2	ZEBULON	NC 27597	PILOT
PHIPPS, PAULINE R	1009 ELDORWOOD PL	GREENSBORO	NC 27410	MAGNOLIA STREET
PICKETT, SHIRLEY	3121 PICKETT RD	DURHAM	NC 27705	YATES
PIERCE, LOIS	ROUTE 3 BOX 215A	WINDSOR	NC 27987	CASHE
PIGG, CANDY	S 2 SELMA PLACE	WADESBORO	NC 28170	NORTH WADESBORO
PIGG, JEWELL	1404 BERRY ST	WADESBORO	NC 28170	MOUNT BEULAH
PITTMAN, LINDA	ROUTE 3	BAKERSVILLE	NC 28705	BEAR CREEK
PITTMAN, PAIGE	105 N BALSAM STREET	HAZELWOOD	NC 28738	HAZELWOOD FIRST
PLEASANT, SANDRA	ROUTE 7	HURDLE MILLS	NC 27541	CLEMENT
PLEMMONS, MRS E V	20 LOOKING GLASS LANE	ASHEVILLE	NC 28805	BEVERLY HILLS
PLESSY, MRS PHIFER	ROUTE 9 BOX 529	MORGANTON	NC 28655	CALVARY
POE, MRS DARYL	3822 HERMINE	DURHAM	NC 27705	TEMPLE
POOLE, HILOA	2536 LUMA AVE	CHARLOTTE	NC 28208	DURHAM MEMORIAL
POOLE, MRS GARY	ROUTE 4	MARION	NC 28752	PLEASANT GAROENS
POPE, ANN	157 NICHOLSON ROAD	WINSTON-SALEM	NC 27107	GLENN VIEW
PORTER, MARY SUE	8501 FIELDWOOD RD	CHARLOTTE	NC 28212	MINT HILL
POSEY, WICKI	412 OAKRIDGE AVE	FAYETTEVILLE	NC 28305	CROSS CREEK TABERNACLE
POSTON, CAROLYN H	505 W WARREN ST APT A-3	SHELBY	NC 28150	BETHELEM
POTEAT, LINDA B	P O BOX 605	NEMLAND	NC 28657	NEMLAND FIRST
POWELL, LINDA	ROUTE 9 BOX 773	MORGANTON	NC 28655	NORTH MORGANTON
POWELL, MRS DOUGLAS S	3205 GLENRIDGE DR	RALEIGH	NC 27604	NOW HOPE
POWERS, JEANETTE	ROUTE 2 BOX 288	SUMNERFIELD	NC 27358	JESSUP GROVE
PRESNELL, LORENE W	ROUTE 4 BOX 71	HOCKSVILLE	NC 28655	ESSENTINE
PRESNELL, LYNNE O	9402 AINSWORTH DRIVE	GREENSBORO	NC 27410	LINCOLN PARK
PRESSLEY, CHRISTEAN S	511 TUCKASEEGE ROAD	MOUNT HOLLY	NC 28120	TUCKASEEGE
PREVETTE, ELSIE	ROUTE 1 BOX 30-C-4	CLIMAX	NC 27233	PLEASANT GARDEN
PRIOGEN JR, MRS M L	ROUTE 3 BOX 218-F	ROCKY MOUNT	NC 27801	PARKWOOD
PRIOGEN, WANDA	CEADAR DRIVE	RIEGLWOOD	NC 28456	RIEGLWOOD
PRINCE, LINDA	ROUTE 1 BOX 176-C	DUQUAY-VARINA	NC 27426	KENNERLY
PROVOS, PAULINE	ROUTE 3 BOX 176-C	HUBERT	NC 28539	SWANSBORO FIRST
PULLEY, EVELYN	ROUTE 5 BOX 207M	RALEIGH	NC 27604	WAKE CROSS ROADS
QUEEN, JANICE C	ROUTE 1 BOX 979	GPOVER	NC 28073	KINGS MOUNTAIN FIRST
QUINLIN, ELISE	2203 YOUNG STREET	BURLINGTON	NC 27215	HOCUTT MEMORIAL
RABIL, JEAN	145 SURTEES ROAD	WINSTON-SALEM	NC 27104	NORTHWEST
RABON, MRS MAX D	ROUTE 5 BOX 68	ALBEMARLE	NC 28091	NORTH ALBEMARLE
RABON, MRS RACHEL B	701 LAKEVIEW DR	THOMASVILLE	NC 28687	FORESTVILLE FIRST
RACZ, CATHY	2655 S SAUNDERS STREET	RALEIGH	NC 27603	CAROLINA PINES
RAINES, MRS FAYE	ROUTE 3 BOX 121	ROCKINGHAM	NC 28379	PINE GROVE
RAMSEY, BRENDA	P O BOX 643	CONCORD	NC 28025	CONCORD FIRST
RAMSEY, MRS SHERRY	ROUTE 2 BOX 472	ELLENSBORO	NC 28040	RACE PATH
RANKIN, MARY	ROUTE 4 BOX 29	GASTONIA	NC 28052	CALVARY
RANKIN, MRS STEVE	P O BOX 1	MCAENVILLE	NC 28101	MCAENVILLE
RAY, ANN	ROUTE 4 BOX 330-AA	ZEBULON	NC 27597	HOPKINS CHAPEL
RAY, BRENDA	ROUTE 2 BOX 750	MARION	NC 28655	BETHEL
REAVIS, NANCY	410 OAKHURST RD	STATESVILLE	NC 28677	FRONT STREET
REDDING, ANNETTE	ROUTE 2 BOX 98-A	RONOA	NC 28670	PLEASANT GROVE
REDFERN, CORINNE	3321 THE PLAZA	CHARLOTTE	NC 28205	PLAZA
REECE, MRS ELOUISE	S THOMPSON STREET	CANTON	NC 28716	CALVARY
REEDER, LUELLEN R	ROUTE 6 BOX 323	GASTONIA	NC 28052	RIDGE
REGISTER, MRS GERRI	32 BEAUREGARD DR	WILMINGTON	NC 28403	PINE VALLEY
REVIS, NANCY	21 TOLLA STREET	NC 28403	NC 28403	FORESTVILLE FIRST
REYNOLDS, MRS NORMA	4591 FERN CREEK DRIVE	FAYETTEVILLE	NC 28304	LAFAYETTE
RHODES, HAZEL	1116 EAST MAIN ST	JEFFERSON	NC 28640	BRISTOL
RHODES, MRS COLIN	P O BOX 219	FAIRVIEW	NC 28730	FAIRVIEW
RICE, MRS BETTE	119 E 15TH ST	SALISBURY	NC 28144	NORTH MAIN ST
RICHARDSON, MRS LARRY	903 WILDER AVE	ABERDEEN	NC 28315	ABERDEEN FIRST
RIDDLE, FRANCES	9430 CIRCLE DRIVE	RURAL HALL	NC 27045	RURAL HALL FIRST
RIDDLE, FRANCES L	301 WEST MAIN STREET	FOREST CITY	NC 27951	FOREST CITY FIRST
RIGGINS, MRS R K	P O BOX 277	WENDELL	NC 27591	WENDELL
RIGGS, GLINDA	307 GLENWOOD DRIVE	GREENVILLE	NC 27834	IMMANUEL
RILEY, APRIC	BOX 3402	GIBSONVILLE	NC 27249	GIBSONVILLE FIRST
ROBERTS, CYNTHIA	ROUTE 1/MOLLY LANE	SHELBY	NC 28150	BETHEL
ROBERTS, MRS BOBBIE	192 CENTER STREET	CRAMERTON	NC 28032	CRAMERTON FIRST
ROBERTS, MRS GEORGE	611 NORTH ROTARY DRIVE	HIGH POINT	NC 27620	HIGH POINT FIRST
ROBERTS, TROYLEN	804 FOREST DR	REIOSVILLE	NC 27320	BARTIST TEMPLE
ROBERTS, VIRGIE	226 PINWOOD DRIVE	GOLDSBORO	NC 27530	ADAMSVILLE
ROBERTSON, SHIRLEY	1505 BLOUNT ST	OURHAM	NC 27707	LAKEWOOD
ROBINETTE, MRS EDDIE	1801 JOE STREET	KANNAPOLIS	NC 28081	NORTH KANNAPOLIS
ROBINSON, JEANETTE	ROUTE 1 BOX 694	CONCORD	NC 28025	CALVARY
ROBINSON, MRS MYRA P	107 SELKIRK TR	SOUTHERN PINES	NC 28387	SOUTHERN PINES FIRST
ROBINSON, VERA	ROUTE 5 BOX C-109	CANDLER	NC 27645	POMER CREEK
ROLAND, KATHLEEN T	1018 LULINE AVE	COEN	NC 27288	SPRAY
ROLAND, MRS ALAN	1238 A HAMILTON COURT	CARY	NC 27511	ST JOHNS
ROSEMAN, MRS EVELYN	27 ASHLIN DRIVE SE	CONCORD	NC 28025	SHARON
ROSS, JOYCE	P O BOX 485 THOUSTON RD	COLUMBUS	NC 28722	COLUMBUS
ROSS, PHYLLIS	P O BOX 396	BESSEMER CITY	NC 28052	FLINT GROVES
ROWNO, MRS ROBERT K	ROUTE 1 BOX 37	VALEOSE	NC 28690	ABEES GROVE
ROYAL, MRS J H	4510 CHESTER COURT	GRACE	NC 27105	GRACE
ROYALS, JEAN C	P O BOX 284	BENSON	NC 27504	BENSON
ROYCROFT, MRS EARL	3428 RANDOLPH RD	OURHAM	NC 27705	CRESETT
RUOISILL, PHYLLIS R	922 PIERSON DR	CHARLOTTE	NC 28205	EASTWAY
RUIZ, BETTY	300 WILSON AVE	SWANNANOVA	NC 28778	SWANNANOVA FIRST
RUMPELT, MRS HAROLD	339 OLIVE BRANCH RD	OURHAM	NC 27703	OLIVE BRANCH
RUSSELL, DONNA	ROUTE 4 BOX 657	TRINITY	NC 27370	ARCADALE FIRST
RUSSELL, JUDY	ROUTE 1 BOX 151	STANFIELD	NC 28163	MISSION
RUSSELL, MRS R W	980 HENDERSONVILLE RD	ASHEVILLE	NC 28803	BILTMORE
RUSSELL, MRS RICHARD J	P O BOX 624	BADIN	NC 28009	RAOIN
RUSSELL, SUSAN	NOTTINGHAM OPIVE	GASTONIA	NC 28052	SEVENTH AVENUE
RUSSELL, WANDA	4386 SHATTALON DRIVE	WINSTON-SALEM	NC 27106	OLD TOWN
RYMER, MRS JOHN	132 5TH AVE WEST	HENDERSONVILLE	NC 28739	HENDERSONVILLE FIRST
SADLER, NAOMIE	5531 MILHAVEN LANE	CHARLOTTE	NC 28213	GREENLAKE AVENUE
SANDERLIN, DEBORAH		SHAWBORO	NC 27973	PROVIDENCE
SAUNDERS, JANE M	39 N MAIN STREET	LOWELL	NC 28098	WOODLAWN
SAWYER, LINDA	330 TARBORO HIGHWAY	ROCKY MOUNT	NC 27801	OAKDALE
SAWYER, MRS CARL	706 S CHURCH STREET	HERTFORD	NC 27944	HERTFORD
SCHRONER, CONNIE	815 E 1ST ST APT 48	NEWTON	NC 28658	EAST FIRST STREET
SCHULTZ, MRS MERL	401 ANGLER RD	DUQUAY-VARINA	NC 27526	FOREST HILLS
SEALEY, JUDY	6033 OAKWOOD DR	NC 28105	NC 28105	NATHELM
SEGO, MRS CHARLES	221 JACKSON STREET	ROCKY MOUNT	NC 27801	SOUTHSIDE
SELLERS, BARBARA	P O DRAWER 459	MORGANTON	NC 28655	MORGANTON FIRST
SELLERS, OEBRIE	ROUTE 1 BOX 256	BOLIVIA	NC 28422	SOPPLY
SELLERS, MRS HICKEY	ROUTE 2	CHERRYVILLE	NC 28021	SHADY GROVE
SELLERS, SHARON	19 SELLERS ROAD	SYLVA	NC 28779	SCOTTS CREEK
SELLS, EVELYN	ROUTE 6 BOX 226	NC 27640	NC 27640	OAK VIEW
SHANNON, KAREN	ROUTE 5 BOX 395A	WILMINGTON	NC 28403	SUNSET PARK
SHAM, MRS GORDON	ROUTE 4 BOX 16	ROCKINGHAM	NC 28379	MOUNT OLIVE
SHELTON, JUDY	ROUTE 4 BOX 886	LINCOLNTON	NC 28092	HIGH SHAM'S FIRST
SHELTON, MYRA	1501 PEACE HAVEN ROAD	WINSTON-SALEM	NC 27104	PEACE HAVEN
SHEPHERD, ALICE	1441 PINECREST AVENUE	CHARLOTTE	NC 28205	MIDWOOD
SHEPPARD, MRS JACK	521 FLACK ROAD	FOREST CITY	NC 28043	BOSTIC FIRST
SHERARD, LOUISE	BOX 366	ZEBULON	NC 27597	ZEBULON
SHERWOOD, MRS PEGGY	ROUTE 1 BOX 464	SUGAR GROVE	NC 28679	COVE CREEK
SHINN, GAIL	1401 CENTRAL DRIVE	KANNAPOLIS	NC 28081	FRANKLIN HEIGHTS
SHOOK, BARBARA	ROUTE 1 BOX 485-A	ASHEVILLE	NC 28804	MACDONIA
SHOOK, CAROLYN	ROUTE 2 BOX 169C	CLAREMONT	NC 28610	EAST MAIDEN

SHOTWELL, MRS PAUL	P U HIA NY	STOVALL	NC	27582	STOVALL
SHULL, ANNA	445 UPPERGATE LANE	KERNERSVILLE	NC	27284	MAIN STREET
SIMMONS, JOYCE R	P O BOX 169	KING	NC	27021	KING FIRST
SIMMONS, SHIRLEY	ROUTE 7	HAVELOCK	NC	28532	COLONY
SIMS, WILMA	P O BOX 595	STONY POINT	NC	28678	STONY POINT
SISK, KAY B	ROUTE 11 BOX 449-B	STANLEY	NC	28154	ALEXIS
SKIDMORE, GINNY	202 NORTH SECOND STREET	ALBEMARLE	NC	28001	ALBEMARLE FIRST
SKINNER, MARSHA	ROUTE 7 BOX 521	CHARLOTTE	NC	28213	STATESVILLE AVENUE
SMATHERS, SUE	P O BOX 690	WAYNESVILLE	NC	28786	WAYNESVILLE FIRST
SMITH, ANNE	PO BOX 396	RICHMOND	NC	28374	RICHMOND'S FIRST
SMITH, INEZ P	ROUTE 1 BOX 153	TRINITY	NC	27310	NEAR MEMORIAL
SMITH, JANET	ROUTE 11 BOX 449-B	MORGANTON	NC	28655	PLEASANT HILL
SMITH, LOUISE	ROUTE 3 BOX 715	HIGH POINT	NC	27263	TRINITY
SMITH, MILORED S	P O BOX 355	COOLEEMEE	NC	27014	COOLEEMEE FIRST
SMITH, MISS BETTY	ROUTE 3 BOX 31-A	HAMLET	NC	28345	HAMLET SECOND
SMITH, MRS ALBERT	P O BOX 31046	CHARLOTTE	NC	28231	CHARLOTTE FIRST
SMITH, MRS BILLY A	ROUTE 2 BOX 175C	RED SPRINGS	NC	28377	RED SPRINGS FIRST
SMITH, MRS CLYDE F	ROUTE 10 BOX 772	HICKORY	NC	28601	HICKORY FIRST
SMITH, MRS CLYDE J	ROUTE 2 BOX 521	VALDESE	NC	28690	PLEASANT GROVE
SMITH, MRS JAMES C	5416 MAPLEWOOD LN	CHARLOTTE	NC	28212	HICKORY GROVE
SMITH, MRS MARION	12 OAK PARK DRIVE	CLYDE	NC	28721	CANTON FIRST
SMITH, MRS SUE	1214 OVERLOOK DRIVE SW	LENOIR	NC	28645	MILLER HILL
SMITH, MRS WILLARD	ROUTE 4 BOX 97	MEBANE	NC	27302	MEBANE FIRST
SMITH, NANCY	115 MCCORD ST	CHARLOTTE	NC	28202	EMMUEL
SMITH, PRINCESS	ROUTE 3 BOX 315-B	ASPEL	NC	27502	SALEM
SMITHEY, PEGGY	ROUTE 4 BOX 764	SALISBURY	NC	28144	OAKDALE
SNEED, HELEN H	P O BOX 422	SHELBY	NC	28150	ROSS GROVE
SNEED, CAROLYN	310 BUCKNER DR	WILMINGTON	NC	28403	MASONBORO
SNIDER, MRS GERALDINE	210 NELSON ST	SILER CITY	NC	27144	BROOKDALE
SNIPES, MRS MARLE	4006 MAPLE AVE	BURLINGTON	NC	27213	ALAMANCE FIRST
SNIDER, JANICE	111-C BRADDOCK LANE	WINSTON-SALEM	NC	27104	WINSTON-SALEM FIRST
SOUTHERLAND, JANICE	ROUTE 5 BOX 440-F	LOUISBURG	NC	27549	LOUISBURG
SPANGLER, KAREN M	330 KNOXWOOD STREET	WINSTON-SALEM	NC	27104	KNOXWOOD
SPIGHT, LORI	2603 GRAHAM DRIVE	KINSTON	NC	28501	NORTH ROCKY MOUNT
SPIGHT, MRS PEGGY W	119 WEST RIDGE STREET	ROCKY MOUNT	NC	27801	ANTIOCH
SPENCE, BETTY	ROUTE 2 BOX 577	LILLINGTON	NC	27546	ODGEN
SPENCER, REBECCA	348 SARE OR	WILMINGTON	NC	28405	ODGEN HILL
STILLMAN, MARTIE K	3906 CHERRY ST NW	WINSTON-SALEM	NC	27105	ODGEN HILL
SPINDLER, ALICE	2014 HILLBOURN DR	CHARLOTTE	NC	28212	ODGEN HILL
SPOON, DONNA	2735 FREEMAN MILL ROAD	GREENSBORO	NC	27406	SOUTHSHORE
SPURGEON, MRS CHARLES	ROUTE 2 BOX 95-A	HIGH POINT	NC	27260	ABBOTTS CREEK
SPUPLING, RHONDA	ROUTE 1 BOX 148-2A	LAWDALE	NC	28090	ZION
STAMEY, MRS WAYNE	ROUTE 2 BOX 614	VALDESE	NC	28690	HIGH PEAK
STANFIELD, MRS MELVINE	621 HALIFAX RD	ROXBORO	NC	27573	PROVIDENCE P
STARNES, MRS MELVIN	100 S PERSON STREET	WELFORD	NC	27651	PROVIDENCE P
STEPHENS, MRS EMORY	300 HAWTHORNE LANE	CHARLOTTE	NC	28204	ST JOHN'S
STEPHENSON, JANE	P O BOX 508	CHAPEL HILL	NC	27514	UNIVERSITY
STEWART, MARY	1356 AMYLEE TRAIL	KERNERSVILLE	NC	27284	WAUGHTOWN
STEWART, MRS J JENET	ROUTE 9 BOX 729	HICKORY	NC	28601	LAKEVIEW
STILL JR, MRS E COYE	291 S HOWELL STREET	ROCKY MOUNT	NC	27801	SUNSET AVENUE
STINSON, KAY	ROUTE 1 BOX 81	BODDINUM	NC	27011	PLEASANT HILL
STORY, MRS CHARLES	ROUTE 4 BOX 958	ALBEMARLE	NC	28001	PLEASANT GROVE
STRADER, REAVEY	2108 HARDEE COURT	GREENSBORO	NC	27403	IMMANUEL
STRANGE, MRS CLYDE	2928 RIDGECREST DRIVE	ROCKY MOUNT	NC	27801	ENGLEWOOD
STREETMAN, NANCY	611 KILOEE DRIVE	LEXINGTON	NC	27292	LEXINGTON FIRST
STRICKLAND, MRS MARY	130 JOY STREET	FAYETTEVILLE	NC	28301	IMMANUEL
STRICKLAND, WILLOWDEAN	3108 HILMER DRIVE	RALEIGH	NC	27609	ATHENS DRIVE
STRIDER, EDNA	819 RUEBENS RD	CONCORD	NC	28023	NEWELL
STROTHER, MRS SHELBY	ROUTE 1/200 RUMBLELLE DR	KNOX	NC	27545	STURGEON
SUGGS, ANN	BOX 442/FIRST BAPTIST CH	TRAY	NC	27371	TRISTY FIRST
SUGGS, MRS LANELL	ROUTE 1 BOX C-41	HAMLET	NC	28345	CALVARY
SUGGS, REBECCA	ROUTE 5 BOX 550	GASTONIA	NC	28052	UNITY G
SUMMERS, MARY	1427 VINE ST	GREENSBORO	NC	27405	NORTHEAST
TALLEY, MRS RUSSEL	PO BOX 98	BARNESVILLE	NC	28319	BARNESVILLE
TART, MRS DAVID	1807 FARGO DRIVE	FAYETTEVILLE	NC	28304	VILLAGE DRIVE
TAYLOR, BETSY	3108 GUESS ROAD	WELFORD	NC	27651	GUIN
TAYLOR, CORNELIA	1018 SARATOGA DR	CHARLOTTE	NC	28208	SHADY BROOK
TAYLOR, JUDY	ROUTE 4 BOX 213	CANDLER	NC	28715	LIBERTY
TAYLOR, MRS DURWOOD	205 HANDWER STREET	WILLIAMSTON	NC	27892	MEMORIAL W
TAYLOR, MRS JENNIE	1105 KNOXWOOD DR	WILSON	NC	27893	GRACE
TAYLOR, MRS LARRY A	3018 LITTLE RIVER DR	HILLSBOROUGH	NC	27278	HOPE VALLEY
TAYLOR, MRS NANCY	ROUTE 2 BOX 289-B	GRANITE FALLS	NC	28630	LAKEVIEW
TAYLOR, MRS PEGGY	ROUTE 8 BOX 155	WEST JEFFERSON	NC	28646	WEST JEFFERSON FIRST
TAYLOR, MRS SHIRLEY	ROUTE 8 BOX 24	SANFORD	NC	27330	TRAMWAY
TAYLOR, PATSY	ROUTE 12 BOX 134	WINSTON-SALEM	NC	27107	HILLIARD MEMORIAL
TENERY, DEANE	ROUTE 6 BOX 360	MORGANTON	NC	28655	BORKEMONT
TEW, DEBBIE	PO BOX 756	ROWLAND	NC	28393	ROWLAND FIRST
TEW, MRS DAVID	ROUTE 2	ROSEBORO	NC	28382	MOUNT ELAM
THOMAS, DONNA	7600 FALLS OF NEUSE RD	RALEIGH	NC	27609	MOUNT VERNON
THOMAS, MRS FLORINE M	204 RANCE ST	LAURINBURG	NC	28152	LAURINBURG FIRST
THOMASSON, MRS TERRY	709 FOREST BROOK DRIVE	GASTONIA	NC	28032	LOWELL FIRST
THOMPSON, MRS BILL	ROUTE 3 BOX 187-A	CANTON	NC	28716	MOUNT ZION
THOMPSON, MRS NELL	2 HICKORY TREE RD	ASHEVILLE	NC	28805	LONG SHOALS
THOMPSON, BLANCHE	ROUTE 1 BOX 13	BAHAMA	NC	27503	GORMAN
THORNTON, MRS REBECCA	ROUTE 3 BOX 584	CLAYTON	NC	27520	BETESOA
THURKILL, MRS DORIS	RT 5 BX 377	SANFORD	NC	27330	FLAT SPRINGS
TIDWELL, DONNA K	1554 SPANGLER DR	SHELBY	NC	28150	CALVARY
TIDWELL, JOY	ROUTE 1 BOX 347	PROVIDENCE	NC	27315	PROVIDENCE C
TILLMAN, CAROLYN	P O BOX 714	LINCOLNTON	NC	28092	LINCOLNTON FIRST
TIMBS, MRS BETTY	941 MEADOWLANE DR	LENOIR	NC	28645	MEADOWBROOK
TINSLEY, KATHY	ROUTE 1 BOX 398-A	BREARD	NC	28712	CARRS HILL
TODD, GRACE	110 WESTMINSTER DRIVE	JACKSONVILLE	NC	28540	NEW RIVER
TOMAN, MRS W C	ROUTE 9 BOX 463	FAYETTEVILLE	NC	28301	JUDSON
TOMMERGAHL, KATHERINE	3300 JUPITER ST	RALEIGH	NC	27604	HILLCREST
TOMPKINS, JANET	5703 BRAMLEGATE ROAD	GREENSBORO	NC	27409	CLIFTON ROAD
TONEY, ANITA	ROUTE 1 BOX 249	ELLENBORO	NC	28040	ORURY DOBBINS
TROUTMAN, KAY	ROUTE 2 BOX 289	ROCKWELL	NC	28138	MOUNT PLEASANT FIRST
TUCKER, MRS LISA	246 UNION GROVE RD	LENOIR	NC	28645	CONCORD
TURNER, HELEN	ROUTE 3/200 LYNNWOOD DRIVE	KNIGHTDALE	NC	27545	SAMARIA
TURNER, MRS MERLE	ROUTE 1 BOX 134	STATE ROAD	NC	28676	MOUNT PLEASANT
TURNER, MRS SAM	ROUTE 3 BOX 194-F	NORWOOD	NC	28128	MEMORIAL
TURNER, MRS W B	OAK FOREST DR	DURHAM	NC	27712	HOMESTEAD HEIGHT
TURNER, MRS ZEB	ROUTE 1 BOX 25	PISGAH FOREST	NC	28769	TURKEY CREEK
UHLIG, HELEN	1209 AIRLEE AVENUE	KINSTON	NC	28501	SPILMAN MEMORIAL
UNDERDOWN, MRS HILLARD	412 EDGEWOOD DRIVE SW	LENOIR	NC	28645	LENOIR FIRST
UNDERWOOD, EDITH	600 MEADOWWOOD ROAD	YOUNGSDALE	NC	27596	YOUNGSDALE
UNDERWOOD, MRS J E	P O BOX 97	BOONE	NC	28607	MOUNT VERNON
VANNON, MRS DONNA	ROUTE 4 BOX 397	CARTHAGE	NC	28327	CARTHAGE FIRST
VAUGHN, DONNA	P O BOX 216	SPARTA	NC	28675	SPARTA FIRST
VAUGHN, PRISCILLA	ROUTE 1 BOX 411	BOONVILLE	NC	27011	CHARITY
VESTAL, FAYE	PO BOX	ALBEMARLE	NC	28001	HIGHLAND
VINCENT, MRS WILLIAM L	341 PARK ROAD	WINSTON-SALEM	NC	27135	ROBIN WOOD ROAD
VOGLER, MARLENE	5484 ROBIN HOOD ROAD	CHERRY POINT	NC	28533	HAVELOCK FIRST
VOISINE, RAMONA	S LEE RD	HILLSBOROUGH	NC	27278	CANE CREEK
WADE, MRS RUTH	ROUTE 3 BOX 129-E	GOLDSBORO	NC	27530	GOLDSBORO FIRST
WALKER, ALICE	110 MORNING OOVE LANE				

WALKER, BARBARA	6607 GARRETT ROAD	DURHAM	NC	27705	MOUNT MORIAH
WALKER, BETTY	P O BOX 2686	BURLINGTON	NC	27215	BURLINGTON FIRST
WALKER, MRS BRUCE	BRANCH ST	SPRING HOPE	NC	27882	SPRING HOPE FIRST
WALKER, SARA	ROUTE 4 BOX 228	LILLINGTON	NC	27545	LILLINGTON
WALL, WOODROW	8312 NEW MOUSE ROAD	SHELBY	NC	28150	SANDY PLAINS
WALLACE, CATHY B	ROUTE 2 BOX 470-A	DURHAM	NC	27705	EENEZER
WALLACE, MARIE	P O BOX 154	LOCUST	NC	28097	LOCUST FIRST
WALLACE, SHELBY T	ROUTE 1 BOX 933	HINTERSVILLE	NC	28078	IAKF NORMAN
WALTERS, PHYLLIS	2225 CROSS CREEK DRIVE	GASTONIA	NC	28052	TEMPLE
WARD, BETTY S	ROUTE 4 BOX 140-A	WHITEVILLE	NC	28472	ANTIOCH
WARD, NANCY	1120 FANGELWOOD	HIGH POINT	NC	27260	GREEN STREET
WARD, REBECCA H	ROUTE 1 BOX 293	ROSE HILL	NC	28478	ROSE HILL
WARREN, MRS JAYLENE	ROUTE 1 BOX 167	PINEY CREEK	NC	28663	NEW RIVER
WARREN, JOYCE	ROUTE 5/GEOGE'S BRANCH	CANDLER	NC	28715	RIDGEWAY
WARREN, SHELVA	132 KIMBERLY DR	CLINTON	NC	28328	GROVE PARK
WATERS, GWEN	ROUTE 2 BOX 291	JACKSONVILLE	NC	28540	JACKSONVILLE FIRST
WEAVER, DOROTHY	ROUTE 3 BOX 190	CLAYTON	NC	27570	MOUNT MORIAH
WEBB, DORIS	ROUTE 3 BOX 899	DENVER	NC	28037	UNIVERSITY HILLS
WEDDINGTON, MRS JAMES	P O BOX 971	DENTON	NC	27239	DENTON FIRST
WELBORN, KATHY	18 TAWMORTH DRIVE RT 2	CLEMMONS	NC	27012	ANTIOCH
WELCH, SHIRLEY	P O BOX 494	BLADENBORO	NC	28320	WEST PLADENBORO
WELLS, CAROLYN	ROUTE 4 BOX 296	CANDLER	NC	28715	STARNES COVE
WELLS, TERESA	6039 MCDOUGAL DRIVE	FAYETTEVILLE	NC	28304	GRACE
WEST, MARLE	ROUTE 2 BOX 225	CLINTON	NC	28328	CLINTON FIRST
WHETSTINE, DEBBIE	4616 GENERAL PERSHING OR	CHARLOTTE	NC	28209	STOUGH MEMORIAL
WHETSTINE, MRS RONNIE	P O BOX 861	KINGS MOUNTAIN	NC	28086	KINGS MOUNTAIN
WHISNANT, CAROL N	9815 BLAIR RD	CHARLOTTE	NC	28212	NEW HOPE
WHISNANT, MRS CHARLES	ROUTE 4 BOX 200	SHELBY	NC	28150	DOUPLE SPRINGS
WHITAKER, BONNIE	5728 BELLE AVE	WINSTON-SALEM	NC	27105	BETHANY
WHITAKER, EVELYN	511 STILLWELL OAKS RD	CHARLOTTE	NC	28272	ATTEMARLE RO
WHITAKER, MRS TAMMIE	1120 LAMBETH DRIVE	THOMASVILLE	NC	27360	PARK PLACE
WHITE, CHARLENE T	1101 MANORWOOD DRIVE	KERNERSVILLE	NC	27284	OAKLAWN
WHITE, MRS RUTH	ROUTE 3 BOX 423-B	FAYETTEVILLE	NC	28306	CARROLL MEMORIAL
WHITEHORNE, ALICE	1107 MCGUINN DRIVE	HIGH POINT	NC	27262	LEXINGTON AVENUE
WHITESELL, CINOY	ROUTE 8 BOX 462	BURLINGTON	NC	27215	GLEN HOPE
WHITLOCK, RUTH	8 BRUNSWICK PLACE	LELAND	NC	28451	LELAND
WHITMIRE, MRS MICHAEL	ROUTE 2 BOX 340	BREVARD	NC	28712	CHERRYFIELD
WHITT, JOY G	ROUTE 2 BOX 6	BROADWAY	NC	27505	HOLLY SPRINGS
WHITT, MRS ROY	ROUTE 1 BOX 133	ROUSEMONT	NC	27573	DELRATNO
WHITT, MRS WAYNE	ROUTE 1	ROXBORO	NC	27573	CA-VEL
WIDDOWS, MRS GAYE	320 BREWER STREET	THOMASVILLE	NC	27360	CAROLINA MEMORIAL
WIGGINS, JEAN H	120 SUNSET LANE	BESSEMER CITY	NC	28016	SUNSET LANE
WIGGINS, MARCELLA	2705 LAKEWOOD DRIVE	GASTONIA	NC	28052	CHAPEL GROVE
WILDMAN, VIVIAN	2709 SAMBERRY PLAIN	RALEIGH	NC	27612	PROVIDENCE
WILHELM, MRS GEORGE	P O BOX 84	FAITH	NC	28041	FAITH
WILLIAMS, DORIS	BOX 452	STAR	NC	27356	NEW HOPE
WILLIAMS, MRS KAREN	ROUTE 5 BOX 405	LEXINGTON	NC	27292	CHURCHLAND
WILLIAMS, MRS LEISA	ROUTE 1 BOX 182	ELLERBE	NC	28338	ELLERBE FIRST
WILLIAMS, MRS MARGIE	P O BOX 276	ALTAMAHAW	NC	27292	ALTAMAHAW
WILLIAMS, PAT	114 CAROLINA CIRCLE	JACKSONVILLE	NC	28540	ENON CHAPEL
WILLIAMS, PENNY	11612 SIX FORKS ROAD	RALEIGH	NC	27614	BAY LEAF
WILLIAMS, VIRGINIA B	P O BOX 425	MOUNT OLIVE	NC	28365	MOUNT OLIVE FIRST
WILSON, JENNY	P O BOX 732	HAW RIVER	NC	27258	NORTHSIDE
WILSON, MRS J C	213 S KING CHARLES ROAD	RALEIGH	NC	27610	LONGVIEW
WINN, RUTH	B202 LAWYERS RD	CHARLOTTE	NC	28212	WILSON GROVE
WITHERSPOON, FRANCES	914 S MAGNOLIA ST	MODRESVILLE	NC	28115	WHITMAN PARK
WOOD, MRS JUDY S	ROUTE 18 BOX 352	LEXINGTON	NC	27292	REEDS
WOOD, SUZANNE	197 IOLEWILDE DRIVE	WINSTON-SALEM	NC	27106	WAKE FOREST
WOODELL, MRS M W	2117 EASTWOOD OR	DURHAM	NC	27703	TRINITY
WOODFIN, MARGIE	PO BOX 1302	KINSTON	NC	28501	KINSTON FIRST
WOODS, JANICE	107 HAMMONS STREET	ROCKINGHAM	NC	28379	ROBEROEL
WOODY, MRS KIM	1037 SYLVAN BLVD	HENDRESONVILLE	NC	28739	FRENCH BROAD
WORLEY JR, MRS DEWEY	ROUTE 6 BOX 295	RUTHERFORDTON	NC	28139	RUTHERFORDTON FIRST
WORLEY, EVA	ROUTE 1 BOX 434	DURHAM	NC	28369	BROAD RIDGE
WORTHAM, FLORENCE	1010 CARROLL RD	HENDERSON	NC	27536	NORTH HENDERSON
WRIGHT, KAY	ROUTE 2 BOX 492	TAYLORSVILLE	NC	28681	THREE FORKS
WRIGHT, MARY JANE	4407 OLD CHERRY POINT RD	NEW BERN	NC	28560	NATIONAL AVENUE
WRIGHT, MRS JAMES	ROUTE 9 BOX 834	ASHEVILLE	NC	28803	OAKLEY
WRIGHT, MRS LAVONA	90 SPRUCE ST	BADIN	NC	28009	ANDERSON GROVE
YARBOROUGH, LOUISE	608 REAMS AVENUE	ROXBORO	NC	27573	SOMERSET
YORK, LAURA	ROUTE 4 BOX 341	NORTH WILKESBORO	NC	28659	HINSHAW STREET
YOUNG, LOUISE	4380 JOHNSBOROUGH COURT	WINSTON-SALEM	NC	27104	CALVARY
ZIGLAR, PEGGY	4540 CAMELIA LANE	WALKERTOWN	NC	27051	WALKERTOWN

Directors of Missions

NAME	ADDRESS	CITY	ST	ZIP	ASSOC. NAME
BALLOU, BILL	P O BOX 297	JEFFERSON	NC	28640	ASHE
BELCHER, BOBBY	P O BOX 10136	GOLDSBORO	NC	27532	NEUSE
BORDERS, CLINE W	1175 WYKE ROAD	SHELBY	NC	28150	KINGS MOUNTAIN
BORDERS, HUGH	BOX 788	SPRUCE PINE	NC	28777	MITCHELL
BRADLEY, OREY	P O BOX 1203	MOUNT AIRY	NC	27030	SURRY
BRAGG, KENNETH	P O BOX 1674	SALISBURY	NC	28144	ROWAN
BRASWELL, WORTH	208 NW WAY CIRCLE NE	LENOIR	NC	28645	CALDWELL
BREWINGTON, TONY	P O BOX 997	PEMBROKE	NC	28372	BURNT SWAMP
BROCK, L R	P O BOX 392	RUTHERFORDTON	NC	28139	GREEN RIVER
CATER, HELEN	266-B 1ST AVE NW	HICKORY	NC	28601	THERON RANKIN
CHEROKEE ASSOCIATION	C/O J GILBERT-P O BOX 815	CHEROKEE	NC	28719	CHEROKEE
CHILDS JR., S LAWRENCE	209 S KING DRIVE	CHARLOTTE	NC	28204	MECKLENBURG
CHONARD, CLAUDE H	P O BOX 628	CLOYE	NC	28721	HAYWOOD
COOPER, DWIGHT	P O BOX 62	ELIZABETH TOWN	NC	28337	BLADEN
COUCH, MABEL	ROUTE 1 BOX 467-B	NORTH WILKESBORO	NC	28659	STONE MOUNTAIN
CRAPPS, RICHARD H	2401 MEMORIAL DRIVE	GREENVILLE	NC	28734	SOUTH ROANOKE
CROCKER, JAMES	P O BOX 421	WADESBORO	NC	28170	ANSON
CUNNUP, MANUEL E	P O BOX 6750	GREENSBORO	NC	27405	PIEDMONT
DAVIS SR, CLOYDE L	P O BOX 712	WARSAW	NC	28398	EASTERN
DAVIS SR, ERNEST L	ROUTE 4 BOX 354	SANFORD	NC	27330	SANDY CREEK
DUNEVANT, J CLIFTON	ROUTE 3 BOX 942-C	ALBEMARLE	NC	28001	STANLY
EILAND, LAMAR	P O BOX 298	FAYETTEVILLE	NC	28302	NEW SOUTH RIVER
FATPCLOTH, THOMAS C	1322 RIDGEWOOD AVE	REIDSVILLE	NC	27320	DAN VALLEY
FRADY, CECIL	58 DORAL ST	FRANKLIN	NC	28734	MACON
GEORGE-M, NEIL	ROUTE 2 BOX 426	HIDDENITE	NC	28636	ROCKY FACE
GILBERT, DAVID J	P O BOX 1503	DRYSON CITY	NC	28713	CEDAHO
GILBERT, DAVID J	P O BOX 1503	DRYSON CITY	NC	28713	TENNESSEE RIVER
GOBLE JR, W O	P O BOX 993	MORGANTON	NC	28655	CATAWBA RIVER
GRAHAM, J BILLY	P O BOX 507	CARTHAGE	NC	28327	SANDHILLS
GRAVES-M, M GLENN	P O BOX 758	SPARTA	NC	28675	ALLEGHANY
GRIGG-INTERIM, W R	8005 SILAS CRK/SUITE E	WINSTON-SALEM	NC	27106	PILOT MOUNTAIN
HAGER, EUGENE	941 THOMAS STREET	STATESVILLE	NC	28677	PIEDMONT
HARROD, J D	P O BOX 1922	HIGH POINT	NC	27261	CENTRAL
HEAFNER, MRS POLLY	P O BOX 875	TAYLORSVILLE	NC	28681	ALEXANDER
HENDRICKS-INTERIM, GARLAND	2821 CHAPEL HILL ROAD	DURHAM	NC	27707	YATES
HENSLEY, ROBERT C	P O BOX 1447	LUMBERTON	NC	28358	ROBESON
HICKS, JOHN G	2 SULPHUR SPRINGS RD	ASHEVILLE	NC	28806	BUNCOMBE
HILLIARD, LAURA MAE	BOX 53	BURNSVILLE	NC	28714	YANCEY
HINE, E J	121 CHANEY AVENUE	JACKSONVILLE	NC	28544	NEW RIVER
HOLDER, ROY	P O BOX 546	BREVARD	NC	28712	TRANSYLVANIA
HUTCHINSON, PHILLIP M	ROUTE 2 BOX 130	MOUNT GILEAD	NC	27306	MONTGOMERY
JENKINS, E J	P O BOX 339	MARSHALL	NC	28753	FRENCH BROAD
JONES/INTERIM, EUGENE	ROUTE 3 BOX 22-C	HAMPTONVILLE	NC	27020	BRIER CREEK
JONES, WALTER	P O BOX 157	WHITEVILLE	NC	28472	COLUMBUS
LAFFMAN, EDWARD	P O BOX 384	WARRENTON	NC	27589	CULMOM
LAMBERT, JAMES M	305 SPRING STREET	BOONE	NC	28607	GENERAL GROUP
LAMM, HASSELL	30X 1173	ROXBORO	NC	27573	REULAH
LANE-PRDM SEC, MRS GLENN	400 S BROAD STREET	EDENTON	NC	27932	CHOWAN
LANIER, CHARLES	P O BOX 209	CROSSNORE	NC	28616	AVERY
LOLLEY, TOM E	P O BOX 910	OLD FORT	NC	28762	
LUNSFORD, FRED	ROUTE 1 BOX 229	MARBLE	NC	28905	TRUETT
MALLARD-ASSOC, WARREN	209 S KINGS DRIVE	CHARLOTTE	NC	28204	
MARKS, ELLIS L	P O BOX 596	MONROE	NC	28110	UNION
MCCLURE, LARRY R	ROUTE 3 BOX 191-G	EDENTON	NC	27932	
MCCOLLUM, WILLIAM R	ROUTE 4 BOX 239	LOUISBURG	NC	27549	TAR RIVER
MCINNEY JR, W C	ROUTE 4 BOX 426	NORTH WILKESBORO	NC	28659	BRUSHY MOUNTAIN
MCMILLAN JR, CHARLES L	2600 NEW BERN AVE	RALEIGH	NC	27610	RALEIGH
MCRAE, JANE C	P O BOX 526	ELKIN	NC	28621	ELKIN
PENNEL, GLAIN S	P O BOX 246	LINCOLNTON	NC	28092	SOUTH FORK
PINKERTON, RONALD	P O BOX 249	HENDERSONVILLE	NC	28739	CAROLINA
POWELL, HENRY	P O BOX 213	ASHESIE	NC	27910	WEST CHOWAN
POWELL, WALTER	ROUTE 1	NAKINA	NC	28455	OOCK
PRIVETTE, H A	P O BOX 365	HAYLOCK	NC	28532	ATLANTIC
PRIVOTT, JOHN	P O BOX 2142	ROCKY MOUNT	NC	27801	NORTH ROANOKE
PRIVETTE, CARRELL	ROUTE 3 BOX 134-A	VALE	NC	28168	SOUTH MOUNTAIN
PYNE, EARL	P O BOX 1855	BOONE	NC	28607	THREE FORKS
REID, JOHN	P O BOX 266	SYLVA	NC	28779	TUCKASEE
RICKS, HORACE	P O BOX 356	SELMA	NC	27576	JOHNSTON
ROLLINS, LEONARD	P O BOX 555	LEXINGTON	NC	27292	LIBERTY
ROTAN, A JUDSON	P O BOX 2167	ASHEBORO	NC	27203	RANDOLPH
SAMS, MATTHEW	ROUTE 7 BOX 179	MARSHALL	NC	28753	NEW FOUND
SILVER, J HOWARD	P O BOX 798	GRAHAM	NC	27253	MOUNT ZION
SIMPSON JR, J HENRY	P O BOX 896	LILLINGTON	NC	27546	LITTLE RIVER
SIMPSON, MARSHALL	P O BOX 711	COLUMBUS	NC	28722	POLK
SPENCER, RICHARD N	1607 RANKIN LAKE ROAD	GASTONIA	NC	28052	GASTON
STAFFORD, BOBBY	610 S COLLEGE RD	WILMINGTON	NC	28401	WILMINGTON
STEVENS, CHARLES A	P O BOX 278	FAYETTEVILLE	NC	28302	
TEAGUE, GARY O	123 COROLA HILLS	LENDIR	NC	28645	STONY FORK
VASSAR, CLARENCE	P O BOX 277	YADKINVILLE	NC	27055	YADKIN
VINCENY, CASS	P O BOX 1565	ROCKINGHAM	NC	28379	PEE DEE
WAINWRIGHT, ROBERT H	P O BOX 944	OXFORD	NC	27565	FLAT RIVER
WATSON, A R	P O BOX 144	SUPPLY	NC	28642	BRUNSWICK
WHEELHOUSE, OTIS J	P O BOX 787	FOREST CITY	NC	28043	SANDY RUN
WILLIS, RUSSELL	169 SPRING ST NW	CONCORD	NC	28025	CABARRUS
WILSON, DONALD	1 GRANDVIEW PARK	MARION	NC	28752	BLUE RIDGE

Denominational Ministers

State Convention Staff

ALDRIDGE, HAL L	P O BOX 24508	NC 27611	RALEIGH	NC 27611	MILLER, DAVID C	ROUTE 2 BOX 137	NC 28739	HENDERSONVILLE	NC 28739
ALLEN, JAMES W	P O BOX 24508	NC 27611	RALEIGH	NC 27611	MURRE, DAVID	P O BOX 26508	NC 27611	RALEIGH	NC 27611
BOATHRIGHT, WILLIAM H	P O BOX 24508	NC 27611	RALEIGH	NC 27611	MORGAN, DORIS	P O BOX 26508	NC 27611	RALEIGH	NC 27611
BOOTH JR, ALEX L	FRUITLAND BAPT BIBLE INS	NC 28739	RALEIGH	NC 28739	MULLINAX, ROBERT	P O BOX 26508	NC 27611	RALEIGH	NC 27611
BROCK, JARVIS B	304 SPRINGVIEW DRIVE	NC 28786	WAYNESVILLE	NC 28786	NEWTON, ROBERT	P O BOX 26508	NC 27611	RALEIGH	NC 27611
BRUNN, ROBERT	P O BOX 24508	NC 27611	RALEIGH	NC 27611	O'NEAL, SAM	P O BOX 26508	NC 28712	BREARD	NC 28712
BUNN, JOHN T	P O BOX 517	NC 28779	SYLVA	NC 28779	FARSONS, ROBERT T	ROUTE 2 BOX 329	NC 28712	BREARD	NC 28712
BYRD, JAMES R	P O BOX 868	NC 28739	HENDERSONVILLE	NC 28739	PEELE, MURPHY	P O BOX 26508	NC 27611	RALEIGH	NC 27611
CAIN, L W	OLD CAROLEEN ROAD	NC 28043	FOREST CITY	NC 28043	PETTIT, EDUJE	P O BOX 26508	NC 27611	RALEIGH	NC 27611
CALLAWAY, JANE	P O BOX 24508	NC 27611	RALEIGH	NC 27611	PEYTON, NEAL L	107 PLEASANT GR RD	NC 27611	RALEIGH	NC 27611
CLARK, DORIS	P O BOX 24508	NC 27611	RALEIGH	NC 27611	POITEN, JERRY	P O BOX 26508	NC 27611	THOMASVILLE	NC 27611
COLE, EMIN S	P O BOX 24508	NC 27611	RALEIGH	NC 27611	POCKETT, GENE	P O BOX 26508	NC 27611	RALEIGH	NC 27611
COLE, VICTOR	P O BOX 24508	NC 27611	RALEIGH	NC 27611	POCKETT, TOMMY	P O BOX 26508	NC 27611	RALEIGH	NC 27611
COLE, W DOUGLAS	P O BOX 24508	NC 27611	RALEIGH	NC 27611	POWELL, JERRY	P O BOX 26508	NC 27611	RALEIGH	NC 27611
COOPER, FORBEN	P O BOX 24508	NC 27611	RALEIGH	NC 27611	REED, J GEORGE	P O BOX 26508	NC 27611	RALEIGH	NC 27611
COOPER, K MAURICE	P O BOX 24508	NC 27611	RALEIGH	NC 27611	REED, J GEORGE	P O BOX 26508	NC 27611	RALEIGH	NC 27611
CURTIS, NANCY	P O BOX 24508	NC 27611	RALEIGH	NC 27611	REVELS, J OLLIS	P O BOX 27	NC 28704	ARLEN	NC 28704
DAREY, MICHAEL J	P O BOX 24508	NC 27611	RALEIGH	NC 27611	RIDGES, HOUSTON	ROUTE 2 BOX 120	NC 28739	HENDERSONVILLE	NC 28739
ELIUS, DAN	P O BOX 24508	NC 27611	RALEIGH	NC 27611	RIDGES, KENNETH	ROUTE 2 BOX 495	NC 48805	ASHEVILLE	NC 48805
EVERETT, RICHARD	P O BOX 24508	NC 27611	RALEIGH	NC 27611	RILEY, FRANCES	P O BOX 26508	NC 27611	RALEIGH	NC 27611
FUTRELLE JR, DUNCAN L	P O BOX 24508	NC 27611	RALEIGH	NC 27611	RILEY, ROBERT	P O BOX 26508	NC 27611	RALEIGH	NC 27611
GATWOOD, CHARLES	3 CHERRY RIDGE ROAD	NC 28712	BREARD	NC 28712	RITCHIE, PATSY	P O BOX 26508	NC 27611	RALEIGH	NC 27611
GOODE, BOB	P O BOX 24508	NC 27611	RALEIGH	NC 27611	RUSS, JOHNNY E	P O BOX 26508	NC 27611	RALEIGH	NC 27611
GREENE, JAMES Y	P O BOX 24508	NC 27611	RALEIGH	NC 27611	RUSS, JOHNNY E	ROUTE 1 BOX 37	NC 28690	VALDESE	NC 28690
GREENE, R TOM	P O BOX 24508	NC 27611	RALEIGH	NC 27611	RUSSELL, FORREST	P O BOX 26508	NC 27611	RALEIGH	NC 27611
HAYNES, ROBERT P	P O BOX 1837	NC 28739	HENDERSONVILLE	NC 28739	RYMER, JOHN F	1517 BREARD RD	NC 28739	HENDERSONVILLE	NC 28739
HAYNES, EARL	P O BOX 24508	NC 27611	RALEIGH	NC 27611	SHAPIRO, GEORGE	P O BOX 26508	NC 27611	RALEIGH	NC 27611
HENRY, WILLIAM O	P O BOX 24508	NC 27611	RALEIGH	NC 27611	SMITH, P H, JAMES H	P O BOX 26508	NC 27611	RALEIGH	NC 27611
HIGH, JAN	P O BOX 24508	NC 27611	RALEIGH	NC 27611	SMITH, RICHARD D	P O BOX 26508	NC 27611	RALEIGH	NC 27611
HIGH, LARRY	P O BOX 24508	NC 27611	RALEIGH	NC 27611	SMITH, RICHARD D	P O BOX 26508	NC 27611	RALEIGH	NC 27611
HOBBS, GARY ANN	P O BOX 24508	NC 27611	RALEIGH	NC 27611	SMITH, RICHARD D	237 FARRELL STREET	NC 27611	EDEN	NC 27611
HOLLAND, BURKE	P O BOX 24508	NC 27611	RALEIGH	NC 27611	SOUTHWARD, MARVIN J	P O BOX 26508	NC 47884	EDEN	NC 47884
HOLLAND, GEORGE D	P O BOX 24508	NC 27611	RALEIGH	NC 27611	SPENCER, LEON	P O BOX 26508	NC 27611	RALEIGH	NC 27611
HOPKINS, CAROLYN	ROUTE 10 BURNS ROAD	NC 27611	RALEIGH	NC 27611	STEARLING, GLENN	P O BOX 26508	NC 27611	RALEIGH	NC 27611
HOPKINS, OSCAR RAY	P O BOX 24508	NC 27611	RALEIGH	NC 27611	STEARLING, ROBERT C	P O BOX 26508	NC 27611	RALEIGH	NC 27611
HUGGINS, RAY	MEADOWVIEW ESTATES APT A2	NC 28711	BLACK MOUNTAIN	NC 28711	STJOHN, EDWARD E	P O BOX 616	NC 28729	ETOWAH	NC 28729
HUGHENS JR, J W	P O BOX 24508	NC 27611	RALEIGH	NC 27611	STONE, PHIL	P O BOX 26508	NC 27611	RALEIGH	NC 27611
JACKSON, BILL	P O BOX 36	NC 27611	RALEIGH	NC 27611	STOREY, CHARLES	P O BOX 26508	NC 27611	RALEIGH	NC 27611
KNIGHT, JOHN H	36 AZALEA ROAD	NC 28704	ASHEBORO	NC 28704	TAYLOR, ROY P	ROUTE 3 BOX 213	NC 27244	ELON COLLEGE	NC 27244
LANFORD, DAVID	P O BOX 24508	NC 27611	RALEIGH	NC 27611	THAYLOR, RICHARD	P O BOX 26508	NC 27611	RALEIGH	NC 27611
LANFORD, DAVID	P O BOX 24508	NC 27611	RALEIGH	NC 27611	THAYLOR, RICHARD	P O BOX 26508	NC 27611	RALEIGH	NC 27611
LYNCH, WILLIAM L	P O BOX 24508	NC 27611	RALEIGH	NC 27611	WATSON, ROBERT	P O BOX 26508	NC 27611	RALEIGH	NC 27611
MARTIN, OSCAR D	P O BOX 24508	NC 28739	RALEIGH	NC 28739	WHITE, JERRY	ROUTE 5 BOX 587	NC 28739	HENDERSONVILLE	NC 28739
MARTIN, OSCAR D	403 RUTLEDGE DRIVE	NC 28739	HENDERSONVILLE	NC 28739	WHITFIELD, RAYMOND	ROUTE 1 BOX 194	NC 28040	ELLENBORO	NC 28040
MCNEAR, KENNETH	P O BOX 128	NC 28770	RIDGECREST	NC 28770	WILKIE SR, EVERETT C	2006 CAREY RD	NC 28501	KINSTON	NC 28501
MCNEAR, KENNETH	P O BOX 24508	NC 27611	RALEIGH	NC 27611	WILLIAMS, RUTH	P O BOX 26508	NC 27611	RALEIGH	NC 27611
MCNEAR, KENNETH	P O BOX 24508	NC 27611	RALEIGH	NC 27611	WILLIAMS, TALMADE	P O BOX 26508	NC 27611	RALEIGH	NC 27611
MCNEAR, KENNETH	P O BOX 24508	NC 27611	RALEIGH	NC 27611	WILLIAMS, TED W	P O BOX 26508	NC 27611	RALEIGH	NC 27611
MCNEAR, KENNETH	701 CASWELL BEACH RD	NC 28461	SOUTHPORT	NC 28461	WILLINGHAM, WILLIAM W	P O BOX 29	NC 28727	EDNEYVILLE	NC 28727
MELTUN, DENNIS	P O BOX 24508	NC 27611	RALEIGH	NC 27611					

N.C. Baptist College Staff

Directory of Denominational Ministers/411

502 LAKESHORE DRIVE	NC 27855	COBLE, HARRY A	2628 MAPLEWOOD AVE	WINSTON SALEM	NC 27101
501 WEDGEWOOD OR	SC 29149	GODDARD, BOBBY RAY	ROUTE 1 BOX 54	SUPPLY	NC 28462
BOILING SPRINGS	NC 28017	HAMES, JR, HORACE	P O BOX 3153	KINSTON	NC 28101
BOILING SPRINGS	NC 28017	HAMSTON, SWAN O	1531 ABBEY COURT	WINSTON-SALEM	NC 27103
WINGATE	NC 28176	HEWITT, GERALD N	3336 COUNTRY CLUB ROAD	WINSTON-SALEM	NC 27103
BUILES CREEK	NC 27506	HOFFMAN, STEVE	6507 BELQUIN CT	CHARLOTTE	NC 28212
MARS HILL	NC 28754	HYDE, JAMES A	APT 71-B BRIAR CIRCLE	FAYETTEVILLE	NC 28304
WINSTON SALEM	NC 27809	KENDRICK, BRYANT	BOX 1015/MC BAPT HOSE	WINSTON-SALEM	NC 27103
BOILING SPRINGS	NC 28017	KNIGHT, CALVIN S	1444 OLD TOWN RD	WINSTON-SALEM	NC 27106
MARS HILL	NC 28754	MARTIN, JIMMY H	112 BUONE DRIVE	THOMASVILLE	NC 27360
WINSTON-SALEM	NC 27109	MCCEE, L L	3815 RANCHWOOD OR	CLEMONS	NC 27012
MORRISVILLE	NC 27560	MORGAN, HENRY A	ROUTE 2 BOX 48	KINSTON	NC 28501
MURFREESBORO	NC 27853	MORROW, PHILLIP	P O BOX 338	THOMASVILLE	NC 27360
MURFREESBORO	NC 27855	MORROW, ROBERT W	ROUTE 2 BOX 48	KINSTON	NC 28501
BUILES CREEK	NC 27506	O'NEAL, TOM	1410 WORCESTER PLACE	CHARLOTTE	NC 28211
BOILING SPRINGS	NC 28017	OSMENT, LUTHER	22 COMAN ST	SYLVIA	NC 28779
WINSTON-SALEM	NC 27109	POOLE, WILLIAM A	2742 EIDENBERG DRIVE	WINSTON SALEM	NC 27103
SHELBY	NC 28130	RICHARDSON, RON	P O BOX 338	THOMASVILLE	NC 27360
MURFREESBORO	NC 27855	SAUER, LARRY	1775 RYEFIELD COURT	KERNERSVILLE	NC 27284
WINSTON SALEM	NC 28150	SAYLER, MAHAN	P O BOX 338	THOMASVILLE	NC 27360
MARS HILL	NC 28754	SHALL, JOHN	1220 GLADE STREET	WINSTON SALEM	NC 27101
BUILES CREEK	NC 27506	TANNER, CHARLES L	402 STEELE STREET	HIGH POINT	NC 27260
WINSTON-SALEM	NC 27109	TERRELL, ISAAC	P O BOX 338	THOMASVILLE	NC 27360
WINGATE	NC 28176	TILGHMAN, WARREN	ROUTE 1 BOX 48	KINSTON	NC 28501
RALEIGH	NC 27607	WADSWORTH, M	P O BOX 308	THOMASVILLE	NC 27360
WINGATE	NC 28174	WAGNER, M MAC	1216 PEACE HAVEN ROAD	CLEMONS	NC 27012
WINSTON-SALEM	NC 27109	WEAVER, T CRAIG	5922 SULLENS ROAD	CHARLOTTE	NC 28204
MURFREESBORO	NC 27515	WILSON, CHARLES	519 S HATHORNE RD	WINSTON-SALEM	NC 27103
CARY	NC 27511	WILSON, EUGENE	P O BOX 338	THOMASVILLE	NC 27360
BUILES CREEK	NC 27506	YOUNG, SAMMY	P O BOX 338	THOMASVILLE	NC 27360

BROWN, GAYLE DEAN	P. O. BOX 9115	ASHEVILLE	NC	28805
CAMPBELL, JAMES M	1607 BANKIN LAKE RD	GASTONIA	NC	28052
CLAYTON-P/T, PAULA	P. O. BOX 712	WARSAW	NC	28398
COOK, MARSHA EICHENBERG	P. O. BOX 171	WILMINGTON	NC	28401
DAVIS, ROBERT GRAY	610 S. COLLEGE RD	SHELBY	NC	28150
GABRIEL, DENNIS	1175 WYKE ROAD	RALEIGH	NC	27610
HUTCHINSON P/T, ROBERT	2600 NEW BERN AVE	CONCORD	NC	28025
HUTCHINSON, GERRY	P. O. BOX 1116	JACKSONVILLE	NC	28540
LARISCY, LINDA	121 CHANEY AVE	OXFORD	NC	27565
LOFTIS, RONALD WILSON	ROUTE 3 BOX 112	FAYETTEVILLE	NC	28302
LOVIN-P/T, AUSTIN	P. O. BOX 298	GREENSBORO	NC	27408
ROYSTON, JAMES H	209 S. KINGS DRIVE	CHARLOTTE	NC	28203
SEGLER, CAROL ANN	309 S. KINGS DRIVE	CHARLOTTE	NC	28203
SOGARD, MARVIN EILENE	ROUTE 3 BOX 351-A	REIDSVILLE	NC	27320
WALKER-P/T, AUBREY	941 THOMAS STREET	STATESVILLE	NC	28677

Christian Social Ministries

BROWN III, GEORGE W	3632 WINING CREEK WAY	WINSTON-SALEM	NC	27106
BROWNING, HARVEY	P O BOX 596	PEMBROKE	NC	28132
BURRIGGS, MAURICE	1011 KENALE DRIVE	WINSTON-SALEM	NC	27107
BURLITT, WESLEY E	2540 TANTELO PLACE	WINSTON-SALEM	NC	27107
CAMPBELL, REX	P O BOX 338	JACKSONVILLE	NC	27360
COLLINS, BURNIE	412 BRENTWOOD AVE	TOMASVILLE	NC	28340
CUMBER, OMIGAT W	223 W JUNIPER AVENUE	WAKE FOREST	NC	27587
DODGE, HOWARD W	WOODBRIE APTS#1206	MORGANTON	NC	28655
DOUGHERTY, TED	P O BOX 7212	WINSTON-SALEM	NC	27109
EDGERTON, J JOHN	202 DAVIS DRIVE	MORGANTON	NC	28655
FERRILL, W LYMAN	118 COLLUMS DRIVE	CHAPEL HILL	NC	27514
GERRARD, LEONARD	2600 NEW BERN AVENUE	RALEIGH	NC	27610

N.C. Social Services Staff

Southeastern Seminary Staff

ASHCRAFT, MORRIS	433 WOODLAND AVE	- WAKE FOREST	NC 27587
BLACKMORE, JAMES H	209 S WINGATE ST	WAKE FOREST	NC 27587
BLAND, THOMAS A	532 N WINGATE ST	WAKE FOREST	NC 27587

BRASWELL JR., GEORGE W	339 N MAIN STREET	NC 27587	WAKE FOREST	27587	BREWINGTON, DAVID	RT 7 BX 180/DOBBS TRNG	KINSTON	NC 28501
BYARD, RODNEY V	536 N WINGATE ST	NC 27587	WAKE FOREST	27587	BRIGGS, MAURICE	1011 KENDALE DRIVE	WINSTON-SALEM	NC 27104
CARTON, JOHN W	337 W PINE AVE	NC 27587	WAKE FOREST	27587	BROWN, JAMES C	1000 MED CTR/3000 NEW BERN	RALEIGH	NC 27610
CATOE JR., CARL W	6405 JONASDALE ROAD	NC 27609	RALEIGH	27609	CAMPBELL, JIM	1012 BRAGG STREET	FAYETTEVILLE	NC 28455
CLEMONS, WILLIAM P	351 W CEDAR AVE	NC 27587	WAKE FOREST	27587	CARTER, PHIL	P O BOX 2000	FAYETTEVILLE	NC 28340
CODK, DONALD E	339 ROCK SPRING ROAD	NC 27587	WAKE FOREST	27587	CARTER, ROBERT	P O BOX 2000	FAYETTEVILLE	NC 28340
CODK, ROBERT H	325 RAYBURN ST	NC 27587	WAKE FOREST	27587	COLLINS, DENNIS L	USCG SUPPORT CENTER	ELIZABETH CITY	NC 27909
CODK, ROBERT	2104 VERNON AVE	NC 27587	WAKE FOREST	27587	CODK, G L	MOQ 2717	CAMP LEJUNE	NC 28342
DALL, JERRY	2104 VERNON AVE	NC 27587	WAKE FOREST	27587	DAUGHERTY JR., THOMAS E	BOX 90/BAPTIST HOSPITAL	WINSTON-SALEM	NC 27103
DANAHY, CHARLES	321 W JUNIPER AVE	NC 27587	WAKE FOREST	27587	DAVIS, DANIEL D	119 MARTIN DRIVE	FORT BRAGG	NC 28307
DODMAN, JR JOHN W	8912 BARKS MILL RD	NC 27609	RALEIGH	27609	DENEY, CHARLES A	27 ENG BATT COMB	FORT BRAGG	NC 28307
GODDY, JAMES W	ROUTE 1 / 29 OAKWOOD EST	NC 27609	RALEIGH	27609	DENTON JR., H M	CATAMBA MEMORIAL HOSPITAL	HICKORY	NC 28601
GRAVES, THOMAS H	ROUTE 1 / 29 OAKWOOD EST	NC 27587	WAKE FOREST	27587	EATON, WILLIAM R	VA HOSPITAL	SALISBURY	NC 28144
HALBROOKS, THOMAS	ROUTE 1 / 29 OAKWOOD EST	NC 27587	WAKE FOREST	27587	FRANKS, CARLISLE	DOROTHEA DIX/PO BX 7489	RALEIGH	NC 27602
HANN, C MICHAEL	130 S WINGATE ST	NC 27587	WAKE FOREST	27587	FULLER, W C	1211 DECATUR ROAD	CAMP LEJUNE	NC 28342
HENDRICKS, GARLAND A	329 WOODLAND AVE	NC 27587	WAKE FOREST	27587	GALLIN, LILLIAN W	MAKE MED CT/3000 NEW BERN	RALEIGH	NC 27610
HESTER, RICHARD L	305 W CEDAR AVE	NC 27587	WAKE FOREST	27587	GISCHELL, RON	MOQ B-8, 18	CAMP LEJUNE	NC 28342
HEWITT, T FURMAN	4148 DEEPWOOD CIRCLE	NC 27587	DURHAM	27587	GOSW JR, ERVIN L	204 S ROCK CREEK DRIVE	JACKSONVILLE	NC 28340
HORNER, CHEVENS F	100 HIPPS RD	NC 27587	WAKE FOREST	27587	HALL, JR WILLIAM T	MAKE MED CT/3000 NEW BERN	RALEIGH	NC 27610
JOHNSON, BEN S	204 W JUNIPER AVE	NC 27587	WAKE FOREST	27587	HALL, M TERRY	MAG 26/MASH(N) NEW RIVER	JACKSONVILLE	NC 28342
LEE, DAVID W	117 SOUTH AVE	NC 27587	WAKE FOREST	27587	HALL, W M	P O DRAMER 1439	MORGANTON	NC 28545
LOLEY, RANDELL	308 DURHAM RD	NC 27587	WAKE FOREST	27587	HAND, HARRY	BOX 247	ALEXIS	NC 28006
MELBURG, ALBERT	313 W JUNIPER AVE	NC 27587	WAKE FOREST	27587	HANDRITH, SWAN D	SCHOOL OF PASTORAL CARE	WINSTON-SALEM	NC 27103
MILES, DELOS	ROUTE 1 / 29 DOGWOOD LANE	NC 27587	WAKE FOREST	27587	HENDRIX, WILBURN T	307 CRAFT DR/FORSYTH ADV	WINSTON-SALEM	NC 27103
MILLER, GLENN T	314 S MAIN ST	NC 27587	WAKE FOREST	27587	HENDON, ROBERT K	DIY MEMORIAL CHAPEL	FORT BRAGG	NC 28307
NATIONS, ARCHIE L	3705 SHAWN STREET	NC 27612	RALEIGH	27612	HOPKINS, CLARENCE L	629 ASHBORE ST	FAYETTEVILLE	NC 28303
NEELY, ALAN JERRY	ROUTE 122 MARTINDALE	NC 27606	RALEIGH	27606	HOPKINS, EDWARD	ROUTE 148	FAYETTEVILLE	NC 28301
PHILIP, JERRY L	ROUTE BROOKHOLLOW DR	NC 27587	WAKE FOREST	27587	HYDE JAMES	ROUTE 148	FAYETTEVILLE	NC 28301
POWERS, BEN F	305 W JUNIPER AVE	NC 27587	WAKE FOREST	27587	JONES, JAMES D	826 SHADON LN DR	FAYETTEVILLE	NC 28303
POWERS, ROBERT	310 WOODLAND DR	NC 27587	WAKE FOREST	27587	JONES, JAMES D	141 STISLER	FORT BRAGG	NC 28307
POWERS, BRUCE P	1401 ASHBURTON RD	NC 27587	RALEIGH	27587	KENDRICK, BRYANT	P O BOX 1013/NC BPT HOSP	WINSTON-SALEM	NC 27103
RICHARDSON JR., ROBERT L	1022 W TRINITY	NC 27606	DURHAM	27606	KING, RONALD F	ONSLOW HOSP/P O BOX 1358	JACKSONVILLE	NC 28340
ROGERS, MAX	2230 LASH AVE	NC 27601	RALEIGH	27601	KING, WAYNE C	1ST SOCOM/OFF OF CHAPLAIN	FORT BRAGG	NC 28340
SCOGGIN, ELMO	ROUTE 1 / 21 DOGWOOD LANE	NC 27587	WAKE FOREST	27587	KNEECE, BRENDA	OXFORD ORPHANAGE	HICKORY	NC 27565
SMITH, LUKE B	P O BOX 628	NC 27587	WAKE FOREST	27587	LAUGHTER, HARVEY	320 36TH AVE NW	MORGANTON	NC 28601
SPENCER, RICHARD A	ROUTE 3 / HORSEGREEK	NC 27587	WAKE FOREST	27587	MARTIN, WILLIAM D	BROUGHTON HOSP/BOX 124	WINSTON-SALEM	NC 28655
SPINKS, W ROBERT	326 N COLLEGE STREET	NC 27587	WAKE FOREST	27587	MCGEE, L L	90X 90/BAPTIST HOSPITAL	WINSTON-SALEM	NC 27103
STEELEY, JOHN E	215 S ALLEN RD	NC 27587	WAKE FOREST	27587	MCKAY, RICHARD W	APT 301/3939 GLENWOOD AVE	RALEIGH	NC 27612
STEWART JR., CLAUDE Y	325 S COLLEGE RD	NC 27587	WAKE FOREST	27587	MERTIELO, WILLIAM	105 E LUZON	FORT BRAGG	NC 28307
TOLBERT, MALCOLM D	ROUTE 1 BOX 316-C	NC 27587	WAKE FOREST	27587	MEYER, DAN	P O BOX 615	WINSTON-SALEM	NC 27102
TROTTER, J CARROLL	318 W JUNIPER AVE	NC 27587	WAKE FOREST	27587	MOODY, DON	401 W SYCAMORE ST/SHRF OF	GREENSBORO	NC 27402
ANDERSON, K L	1010 CLYDE DRIVE	NC 28540	JACKSONVILLE		MORRIS, DAVID	1013 UNION ROAD	GASTONIA	NC 28052
ASKINS, M F	JOHN UNSTEAD HOSPITAL	NC 27509	RUTHER		MULLEN, PAUL M	FORSYTH MEM/3333 SILAS CR	WINSTON-SALEM	NC 27103
BANDY, ALAN	NC MEMORIAL HOSPITAL	NC 27514	CRAPPEL HILL		O'NEAL, THOMAS H	2095 KINGS DRIVE	CHARLOTTE	NC 28204
BANDY, RICHARD	MC NEW RIVER/CHAPLAIN	NC 28545	JACKSONVILLE		PARKER, JOE	31 BUCHANAN STREET/MCAS	CHERRY POINT	NC 28533
BELTRAM, R P	BOQ 2617	NC 28542	CAMP LEJUNE		PIKE, LUTHER M	PO BX 1697/SANDHILLS YTH	HOFFMAN	NC 28347
BILES, TONY A	CABARRUS MEMO/92D CHURCH	NC 28025	CONCORD		POOLE, JOE	SOUTHEASTN HOSP/BOX 1408	LUMBERTON	NC 28356
BLETZ, GLEN L	1317 FRAZER DRIVE	NC 27103	FAYETTEVILLE		QUENBUSH, AUBREY T	306 WEST AVE/ST	FAYETTEVILLE	NC 28304
BLOMSTROM, GEORGE W	3652 MINING CREEK WAY	NC 27103	WINSTON-SALEM		QUENBUSH, AUBREY T	306 WEST AVE/ST	FAYETTEVILLE	NC 28304
BLOMSTROM, GEORGE W	2340 TANTELON PLACE	NC 27103	WINSTON-SALEM		RICH, KERRY	327 WEST AVENUE	WAKE FOREST	NC 27587
BRETT, WESLEY E		NC 27103	WINSTON-SALEM		ROBINSON, E WAYNE	VA HOSPITAL/54 YOW DR	CHAPPEL HILL	NC 27514
					SAM, JAMES E	143 STISLER	SWANNANO	NC 27514
					SCRUGG, ROBERT L	P O BOX 2839	FORT BRAGG	NC 28307
					SHIRLEY, FRANK	3017 RAMSEY ST	ASHVILLE	NC 28806
					STILLER JR., MAHAN	BAPTIST HOSPITAL/HUMN DEV	WINSTON-SALEM	NC 27103
					SMITH, LEE	3017 RAMSEY ST	FAYETTEVILLE	NC 28301
					TAYLOR, WILLIAM B	PO DRAMER 5044/DEPT CORR	GREENVILLE	NC 27834

Chaplains

MADE, RAYMOND J	504 CIMMARON DR	FAYETTEVILLE	NC 28303	HILL, BECKY	ROUTE 1 BOX 145	WILKESBORO	NC 28697
WALKER, HARRY S	102 ANNE STREET	RUTHERFORDTON	NC 28130	HINSON, JIMMY D	RT 7 S CIRCLE DRIVE	MCKESVILLE	NC 27028
WALKER, R A L	831 W MORGAN ST/CHAP SPRV	RALEIGH	NC 27603	HINSON, MARGARET	RT 7 S CIRCLE DRIVE	MCKESVILLE	NC 27028
WALLACE, HAROLD MAC	BOX 1015	WINSTON-SALEM	NC 27103	JOHNSON, JIMMY	PARKER DRIVE	FUDQUAY-VARINA	NC 27526
WATTERSON, JOSEPH V	ROUTE 2 BOX 22	BROADWAY	NC 27505	LOCHRIDGE, BELINDA	314 WHITNEY ROAD	MCKESVILLE	NC 27028
WEAVER, T CRAIG	209 S KINGS ORIVE	CHARLOTTE	NC 28204	LOCHRIDGE, JAMES	314 WHITNEY ROAD	MCKESVILLE	NC 27028
WHITAKER, DENNIS	825 EAST FOURTH STREET	CHARLOTTE	NC 28202	LONG, ALBERT	RT 6-INFINITY ROAD	DURHAM	NC 27704
WHITMIRE, THOMAS Q	5201 HAMPTON RD	FAYETTEVILLE	NC 28301	MIRANDA, JOSE	P O BOX 1571	FAYETTEVILLE	NC 28302
WILLIAMS, DEVO J	117-C NORTH RIDGE DR	ASHEVILLE	NC 28804	NIDA, CLARENCE R	PO BOX 555	GREENSBORO	NC 27402
WILSON, CHARLES F	BOX 90/BAPTIST HOSPITAL	WINSTON-SALEM	NC 27103	OLIVE, JERREL	P O BOX 482	CARY	NC 27511
				PENLEY, BILL	P O BOX 913	FLETCHER	NC 28732
				PIERCE, CAROL	3516 WYATT COURT	FAYETTEVILLE	NC 28304
				PIERCE, FRANK	3516 WYATT COURT	FAYETTEVILLE	NC 28304
				RIEDEL, MARLEON	10 BROADWOOD LANE	MCKESVILLE	NC 27028
				RIEDEL, GILDA	PO BOX 315	GREENSBORO	NC 27402
				ROBERTS, OEBBIE	PO BOX 315	GREENSBORO	NC 27402
				ROBERTS, MACK	P O BOX 2528	ASHEBORO	NC 27203
BAIRO, BILL	P O BOX 964	ASHEBORO	NC 27203	ROBERTS, ROB	P O BOX 301	FAYETTEVILLE	NC 28302
PENSON, RON	1411 TYONEK	OURHAM	NC 27703	ROBERTSON, ARNIE	P O BOX 2528	ASHEBORO	NC 27203
PLANTON, JOSEPH	4511 EDWARDS MILL ROAD	RALEIGH	NC 27612	SMITH, LEWIS	P O BOX 9461	GREENSBORO	NC 27408
GODWIN, HUGHET	ROUTE 1 BOX 13	BOLTON	NC 28423	TRIVETTE, VICTOR L	ROUTE 1 BOX 160	OTTO	NC 28763
GRAHAM, BILLY	BOX 937	MONTREAT	NC 28757	WALKER, BAXTER	ROUTE 5 BOX 54	KANNAPOLIS	NC 28081
HAMILTON, CAMILLE	PO BOX 566	ASHEVILLE	NC 28802	WALLACE, GEORGE	PO BOX 63	FAYETTEVILLE	NC 28302
HAMILTON, THAO	PO BOX 566	ASHEVILLE	NC 28802	WILSON, GRADY	1723 BOLINGBROKE ROAD	HIGH POINT	NC 28260
HARRIS, JIM	ROUTE 9 BOX 313	SALISBURY	NC 28144	WILSON, T W	5909 LAKEVIEW DR	CHARLOTTE	NC 28211
HAVNER, VANCE	109 MCIVER ST	GREENSBORO	NC 27401		P O BOX 877	MONTREAT	NC 28757

Evangelists

Other Ordained Ministers

ABARN, ROBERT	1901 HILLDALE ROAD	DURHAM	NC	27705	BALDWIN, CONRAD C	166 BUCKINGHAM ROAD	WINSTON-SALEM	NC	27104
ABEE, RALPH	ROUTE 3 BOX 339	CONNELLY SPRINGS	NC	28612	BALL, R L	859 CHALICE DRIVE	CONCORD	NC	28025
ABERNATHY, FRANK R	VA MEDICAL CARE	ASHEVILLE	NC	28805	BALL, WELDON	ROUTE 1	CANDLER	NC	28715
ABERNETHY, C L	226 SILVERLAKE DRIVE	BURLINGTON	NC	27215	BALLARD, ALVIN	ROUTE 4	WEAVERVILLE	NC	28787
ADAMS, DEAN	ROUTE 1 BOX 406	NORTH WILKESBORO	NC	28659	BANNER, ERNEST	5507 BLUEBERRY LANE	ANNISTON	AL	36201
ADAMS, JOHN	ROUTE 8	MORGANTON	NC	28655	BANNING, RALPH	ROUTE 2 BOX 245	HORSE SHOE	NC	28742
ADAMS, R E	3830 RANCHWOOD DRIVE	CLEMMONS	NC	27012	BANTHER, JOHN D	ROUTE 3 BOX 249	WAYNESVILLE	NC	28786
ADAMS, RANDALL	1405 NORTH DRIVE	GOLDSBORO	NC	27530	BARE, MADE	ROUTE 2 BOX 12	LANSING	NC	28643
ADOCK, THOMAS F	712 OAK STREET	HENDERSOVILLE	NC	28739	BARFEOOT, ROBERT	104 ROGERS DRIVE SOUTH	SMITHFIELD	NC	27577
ALEXANDER, DONALD	81 MCCOMELL DRIVE	WAKE FOREST	NC	27587	BARFIELD, FRED	ROUTE 2	CRADDOURN	NC	28431
ALEXANDER, ARVIL	107 PINNIX ST	JONESVILLE	NC	27587	BARFIELD, JERRY	2522-F HIATT STREET	GREENSBORO	NC	27403
ALEXANDER, JACK	ROUTE 2 BOX 17-B	DENTON	NC	28239	BARKE, ROBERT	103 OAK DR	MURPHY	NC	28906
ALLEN, CARL	BLANCHE ST	MOUNT HOLLY	NC	28120	BARNES, CLAY R	SALTSBURY	NC	28144	
ALLEN, CLARENCE	ROUTE 1	WINDENITE	NC	28636	BARNES, CLIFTON	136 WOODLAND DRIVE	WAYNESVILLE	NC	28786
ALLEN, CLARENCE J	ROUTE 1	WINSTON-SALEM	NC	27106	BARNES, THURSTON	ROUTE 1 BOX 126	BOOMER	NC	28606
ALLEN, CLARENCE J	505 CARRIAGE LANE	CLEMMONS	NC	27511	BARNETTE, L P	P O BOX 131	UNION MILLS	NC	28167
ALLEN, LESLEY V	50 NOTTINGHAM PLACE	SMITHFIELD	NC	27577	BARNINGER, JUNE	BARNETTE, BEN E	PISENHEIMER	NC	28109
ALLEN, PAUL	RT 1 BOX 423	GROVER	NC	28073	BASINGER, BEN E	808 S MAIN ST	CHINA GROVE	NC	28023
ALLEN, T H	112 1/2 BERKSHIRE	RALEIGH	NC	27608	BASS, MARVIN	4122 STIRROP DRIVE	CHINA GROVE	NC	27407
ALLMAN, EZRA	ROUTE 1 BOX 188	PENROSE	NC	28052	BASS, R F	1212 PEGRAM ST	CHARLOTTE	NC	28205
ALLRED, JOYCE	3039 GARDNER PARK DRIVE	GASTONIA	NC	27407	BAUDON, GLOYD	1421 DUPLIN ROAD	CHINA GROVE	NC	27407
ALLRED, JAMES	4207 PENNYDALE ROAD	GREENSBORO	NC	27608	BAUDON, GLOYD	3927 YANCEYVILLE STREET	CHINA GROVE	NC	27407
ALMOND, MICHAEL	WILWOOD PARK	NORTH WILKESBORO	NC	28659	BEACH, LEE	1 221-18 AVE NE	CHINA GROVE	NC	27407
ALMOND, DEARL	ROUTE 2	MARSHALL	NC	28753	BEALS, ROY	10273-H HUNTING RIDGE ROAD	HICKORY	NC	27605
AMMONS, ERNEST	ROUTE 67	CULLOWHEE	NC	28723	BEAN, TIM	409 LEAK STREET	RALEIGH	NC	27604
ANDERSON, CARLYLE	204 EAST COLLEGE STREET	BLACK MOUNTAIN	NC	28711	BEARFIELD, DONALD L	409 LEAK STREET	RALEIGH	NC	27604
ANDERSON, EDWIN R	ROUTE 1 BOX 61D	BLACK MOUNTAIN	NC	28711	BEATY, FLOYD	ROUTE 1 BOX 543	ROCKINGHAM	NC	28379
ANNAS, MACK	189 WALT ARNEY RD	LENDIR	NC	28645	BEAVERS, WAYNE	ROUTE 2	IRON STATION	NC	28080
ANNA, PHILLIP	362 N COLLEGE STREET	WAKE FOREST	NC	27587	BECK, GILMER J	ROUTE 5 BOX 389	MURPHY	NC	28906
ARANT, NORMAN F	101 RORIN PLACE	GOLDSBORO	NC	27530	BECK, LAWRENCE	ROUTE 4 BOX 51	LEXINGTON	NC	27292
ARCHER, AVA COMLEY	721 EVELYN AVENUE	KANNAPOLIS	NC	28081	BECKHAM, LESTER	WILKESBORO RD	ASHEVILLE	NC	28806
ARCHER, LEWIS	ROUTE 8 BOX 404	SALTSBURY	NC	28144	BECKER, MARCUS	BOX 891	STATESVILLE	NC	28677
ARGO, LLOYD H	109 FIR AVENUE	KANNAPOLIS	NC	28081	BEDINGER, BRUCE	3603 DEWSBURY ROAD	NORWOOD	NC	28128
ARNES, JOHN	ROUTE 1	ELKIN	NC	28621	BEDEB, FRANK	121 TRAPPERS RUN DRIVE	WINSTON-SALEM	NC	27104
ARNOLD, JOHN FELIX	RANDOLPH PINES	ENFIELD	NC	28821	BEELER, HARVEY	ROUTE 9	CARY	NC	27511
ARNOLD, REV.	C/O GANTTS GROVE BPT CH	MORGESBORO	NC	28823	BELL, ROGER	ROUTE 1	SHELBY	NC	27810
ASHBROOK, C L	ROUTE 1	PEACHLAND	NC	28114	BELL, W REX	504 CAMELOT DR	JULIAN	NC	27283
ASHLEY, EDGE N	ROUTE 1 BOX 269	SALERSBURG	NC	28133	BENFIELD, DANNY	ROUTE 1 BOX 240	STATESVILLE	NC	28677
ASHLEY, EDGE N	102 ROKER ROAD	DURHAM	NC	27704	BENFIELD, KNOLAN	507 LENOIR STREET	YOUNGSVILLE	NC	27596
ATKINS, JIMMY	101 9th ANCHARD	DURHAM	NC	27704	BENFIELD, PAUL	608 E MAIN STREET	MORGANTON	NC	28655
AUSTIN, JRA BILLY	ROUTE 2 BOX 191	TAYLORSVILLE	NC	27566	BENNETT, E P	ROUTE 9 BOX 248-A	MORGANTON	NC	28655
AUSTIN, CLARENCE	ROUTE 4	SYLVA	NC	28686	BENNETT, R O	ROUTE 9 BOX 248-A	WINSTON-SALEM	NC	27104
AVERTT, SHEPARD	ROUTE 1	HAYESVILLE	NC	28779	BERNARD, BENJAMIN E	320 WHITE OAK DRIVE	MOOREHEAD CITY	NC	28557
BADEKHOPE, GLENN	4205 BELL ORCHARD ROAD	GREENSBORO	NC	28904	BERRY, BENJAMIN E	ROUTE 1 BOX 786-9	ROXBORO	NC	27573
BADGER, HERBERT	ROUTE 1 GREEN COVE RD	BRASSTOWN	NC	27405	BETTING, G MILTON	ROUTE 1 BOX 786-9	CLAREMONT	NC	28610
BALLET, GARLAND	328 SOUTH PEARL STREET	ROCKY MOUNT	NC	28011	BIGGERS, JOHN E	1819 WEST 8 STREET	ROYBORN	NC	27509
BALLET, ROBERSON	ROUTE 1	MILL SPRING	NC	28756	BIGGESTAFF, ROBERT	ROUTE 1 BOX 562	FOREST CITY	NC	28043
BAKER, H D	807 4TH AVE WEST	HENDERSOVILLE	NC	28739	BILLINGS, EBERT	ROUTE 1	ROARING RIVER	NC	28669
BAKER, JERRY H	2163 WOOD GLEN LANE	MARIETTA	GA	30067	BILLINGS, RAY	ROUTE 5 BOX 131	CANDLER	NC	28715
BAKER, SMOOT	603 12TH AVE NE	HICKORY	NC	28601	BINKLEY, OLIN T	P O BOX 311	WAKE FOREST	NC	27587
BAKER, WILLIAM	HIGHWAY 22D NORTH	GREENSBORO	NC	27405	BISHOP, ALBERT	214 PARK VIEW DRIVE	BEVARD	NC	28712
BALDWIN, A C	ROUTE 1 BOX 22-B	ALEXANDER	NC	28701	BISHOP, J E	ROUTE 2 BOX 40	SHELBY	NC	28150

BISHOP, JOE	ROUTE 2	SYLVA	NC 28779	BRINKLEY, VAN	200 CRESTVIEW DRIVE	THOMASVILLE	NC 27360
BLACK, W W	1100 LYNN DRIVE	DALLAS	NC 28036	BRISTOL, BILL	ROUTE 10 BOX 406	MORGANTON	NC 28671
BLACKBURN, JOE	ROUTE 2	ELKIN	NC 28621	BRITT, ALLEN	6421 KING LAWRENCE ROAD	RALEIGH	NC 27607
BLACKWELL, HOYT	P O BOX 218	MARS HILL	NC 28754	BRITT, GINNY	409 LANNALE DRIVE	WINSTON-SALEM	NC 27104
BLAIR, MARK	808 EAST HOLLY HILL	THOMASVILLE	NC 27360	BRITTAIN, RICHARD J	ROUTE 1 BOX 259-C	CONNELLY SPRINGS	NC 28612
BLANCHARD, JAMES	P O BOX 96	OXFORD	NC 27565	BROATHA, CLAUDE	1715 HOGBACK ROAD	TRYON	NC 28782
BLAND, JAMES	P O BOX 392	DURHAM	NC 27702	BROCK, KENNETH	C/O ROUTE 3 BOX 345-A	FOREST CITY	NC 28043
BLANKENSHIP, FOREST P	76 BLALOCK ST	CANTON	NC 28716	BROCK, LINNWOOD	ROUTE 3	GOLDSBORO	NC 27530
BLANTON, C O	ROUTE 1 BOX 28	SUPLY	NC 28462	BROCK, M I	ROUTE 3 BOX 286	FRANKLIN	NC 28734
BLANTON, GLENN	ROUTE 2 BOX 914	SYLVA	NC 28779	BROOKS, DR NATHAN C	530 GREENWOOD AVENUE	CARY	NC 27511
BLANTON, R O	1401 N MAIN STREET	FOREST CITY	NC 28043	BROOKS, J BOYCE	BOX 161	OXFORD	NC 27573
BLANTON, RAYMOND	106 SUNNYSIDE AVENUE	WINSTON-SALEM	NC 28756	BROOKS, GEORGE LEE	ROUTE 5	MAXHAUS	NC 28173
BLAVINS, EDWARD	1008 N MAIN ST	BURNSVILLE	NC 28716	BROWN, CHARLIE	ROUTE 5	NORTH WILKESBORO	NC 28659
BLAVINS, LENOR	BOX 27	JEFFERSON	NC 28640	BROWN, DAVID	714 EAST LEBOR ROAD	WEST POINT	NC 27263
BLAVINS, MINTER L	301 BEAUGARD STREET	GRASSY CREEK	NC 28631	BROWN, EDOLIE B	ROUTE 2 BOX 35	WATKINS FAY ROCK	NC 27936
BLOCK, ISAAC	ROUTE 14 BOX 535	HAYS	NC 28635	BROWN, HAROLD	ROUTE 1	ELLENBORO	NC 28040
BOBBITT, CLARENCE	2900 REYNOLDS PARK RD	STATESBORIA	VA 22313	BROWN, HOYT	ROUTE 2	MURPHY	NC 28906
BOBBITT, DAVID E	7817 NETHERLAND DRIVE	WINSTON-SALEM	NC 28677	BROWN, JIM	3330 JAVA DRIVE	FAVETTEVILLE	NC 28301
BOLDAN, CLARENCE	1302 MOUNTAIN AVENUE	RALEIGH	NC 27107	BROWN, JIMMY	102 SUGAR COURT	GARNER	NC 27529
BOLCH, OSCAR	ROUTE 6 BOX 239-H	GASTONIA	NC 28052	BROWN, LEE	ROUTE 1 BOX 291	ELLENBORO	NC 28040
BOOKOUT, L E	ROUTE 6 BOX 239-H	LINCOLNTON	NC 28092	BROWN, MILLIARD	BOX 1028	BUXTON CREEK	NC 27506
BOOKOUT, L E	ROUTE 6 BOX 239-H	LINCOLNTON	NC 28092	BROWN, ROBERT	202 FLORAL OR	LENOIR	NC 28645
BOONE, MADE	C/O RT 4 BX 143A ROAN MTN	BAKERSVILLE	NC 28705	BROWN, ROBERT	ROUTE 3	HIGH POINT	NC 27263
BOONE, WALTER	805 EAST MAIN	FOREST CITY	NC 28043	BROWN, VIVIAN	-	CRANBERRY	NC 28614
BOOTH, ALEX	ROUTE 2	HENDERSOVILLE	NC 28739	BROWN, W HERBERT	546 PISGAH CIRCLE	KERNERSVILLE	NC 27284
BOUDIN, JAMES	ROUTE 4	SILER CITY	NC 27344	BROWN, WILLARD A	ROUTE 2 BOX 102-A	SELMA	NC 27576
BOUSAY, TED	610 LYNHAVEN DRIVE	WINSTON-SALEM	NC 27104	BROWN, WILLIAM	ROUTE 4 BOX 386	BOONE	NC 28607
BOVENDER, TOM	2350 MASONBORO LP RO/BX15	WILMINGTON	NC 28403	BRYAN, AMROSE	3700 OLD PFAFFTOWN ROAD	WINSTON-SALEM	NC 27106
BOWEN, BOB	3502 JAVA	FAYETTEVILLE	NC 28301	BRYANT, HANSEL	ROUTE 1 BOX 126	LENOIR	NC 28612
BOWEN, CLAU B	605 WEST GREENWAY NORTH	GREENSBORO	NC 27403	BRYANT, JAMES	P O BOX 247	BAT CAVE	NC 28710
BOWEN, DAVID	205 DUBLIN ROAD	RALEIGH	NC 27609	BRYANT, RALPH	ROUTE 3	MARS HILL	NC 28754
BOWEN, KENNETH F	ROUTE 5 BOX 101-AA	FOREST CITY	NC 28043	BRYANT, WATSON	ROUTE 1	NORTH WILKESBORO	NC 28659
BOWEN, WILLIAM	ROUTE 1 BOX 513	FOREST CITY	NC 28167	BUCHANAN, ASTOR	ROUTE 1 BRANCH BPT CH/RT 2	SPURCE SPRING	NC 28771
BOWERS, JACK	ROUTE 4 BOX 444	LEBENHURLE	NC 28001	BUCHANAN, MATTON	2 PINE BRANCH BPT CH/RT 2	SPURCE SPRING	NC 28771
BOWMAN, JACK	ROUTE 4 BOX 444	ROSELAND	NC 27106	BUCKNER, JOHN W	103 NORTH CHATHAM AVENUE	LINCOLNTON	NC 27364
BOWMAN, LIT, GEORGE W	3652 WINOTING CREEK WAY	WINSTON-SALEM	NC 27106	BULLARD, DANIEL	ROUTE 4 BOX 295-A	WILBERTON	NC 28358
BRACKETT, R A	ROUTE 3	WINSTON-SALEM	NC 28090	BULLARD, JACK L	1316 OILWORTH RD	CHARLOTTE	NC 28203
BRADBRUN, VIRGIL	371 HIGHWAY 10 WEST	LANDALE	NC 28752	BULLARD, ROGER L	ROUTE 4	WILSON	NC 28793
BRADLEY, RALPH	ROUTE 2	MARION	NC 28789	BUMGARDNER, HOMER	ROUTE 2	WARSAN	NC 28398
BRADLEY, TONY	604 WELCH STREET	MONROE	NC 28110	BUMGARDNER, O L	ROUTE 4	TAYLORSVILLE	NC 28681
BRAOSHAN, MIKE	608 SUMMIT ST/APRT 16	WINSTON-SALEM	NC 27101	BUMGARDNER, MILEY	50 SHEPPARD DRIVE	ASHEVILLE	NC 28806
BRAGG, STACY	12210 CYPRESS DRIVE	WILMINGTON	NC 28403	BUNCE, WADE	P O BOX 40111	FAVETTEVILLE	NC 28304
BRANCH, O W	515 E COLLEGE STREET	WARSAN	NC 28403	BURCHETTE, CHARLES P	2045 CRAIG STREET	WINSTON-SALEM	NC 27103
BRANCH, JAMES E	211 COUNTRYSTONE DRIVE	FOREST CITY	NC 28043	BURCHETTE, GEORGE	C/O 40 NEW SALEM ROAD	SWANNANOVA	NC 28778
BREEDLOVE, JAMES	ROUTE 2	LAKE TOXAWAY	NC 28747	BURGESS, GRADY	ROUTE 2	HAMPTONVILLE	NC 27020
BREEDLOVE, PAUL	ROUTE 1 BOX 35	BYRSON CITY	NC 28713	BURKEIT, G C	ROUTE 1 BOX 14	JEFFERSON	NC 28640
BRETT, WESLEY E	2540 TANTELOM PLACE	WINSTON-SALEM	NC 27107	BURLESON, GLENN	ROUTE 3	NEHLAND	NC 28657
BREVARO, OARJUS	ROUTE 3	FLETCHER	NC 28732	BURLESON, WARREN	617 BEE TREE ROAD	SWANNANOVA	NC 28778
BREWER, OALE	ROUTE 1	WEST JEFFERSON	NC 28694	BURRELL, C P	ROUTE 4	LYNN	NC 28750
BREWER, ALTON	ROUTE 2 BOX 439	LELAND	NC 28431	BURRIS, BRUCE	218 N BROOME ST	ALBEMARLE	NC 28001
BRIDGERS, ALTON	2905 MONROE STREET	DURHAM	NC 27705	BURRIS, CPAVEN	ROUTE 1 BOX 488	ALBEMARLE	NC 28001
BRIDGERS, LEO	ROUTE 3	SHELBY	NC 28150	BURTON, JACK	ROUTE 4 BOX 1106	HIGH POINT	NC 27263
BRILOGES, OELL	1506 SPINDALE STREET	SPINDALE	NC 28160	BUTLER, E O	ROUTE 2 BOX 126-B	NEHLAND	NC 28657
BRILOGES, RAYMOND	108 ANN STREET	SPINDALE	NC 28001	BUTLER, A F	315 WHITE OAK STREET	JACKSONVILLE	NC 28540
BRINKLEY, RAYMOND O	54 LANEVIEW DRIVE	THOMASVILLE	NC 27360	BYERS, CARL	ROUTE 4	NORTH WILKESBORO	NC 28659

Directory of Other Ordained Ministers/417

418/Baptist State Convention

HALL, CLAXTON	2610 FARMBROOK ROAD	NC 27103	HIGH, BILLY RAY	ROUTE 3	NC 28103	MARSHVILLE
HALL, DANIEL K	700 PATE DRIVE	NC 28305	HIGH, CHARLES	ROUTE 3 BOX 112	NC 28034	DALLAS
HALL, JUDSON	61 CLYDE STREET	NC 28734	HIGH, CLYDE F	ROUTE 3 BOX 111-A	NC 28034	DALLAS
HAMB, GRADY H	ROUTE 3 BOX 901	NC 28638	HIGHTOWER, TERRY	32 PHIPPS ST	NC 28787	WEAVERVILLE
HANDS, O B	WOODLAN AVE	NC 28081	HILL, A W	PO BOX 10071	NC 27530	GOLDSBORO
HANNAK, CHARLES	ROUTE 1	NC 28114	HILL, AL	422 WYTHEWOOD CIRCLE	NC 28540	JACKSONVILLE
HANNAH, ALBERT	33 DUDLEY AVE	NC 27306	HILL, DAVID	ROUTE 1 BOX 23	NC 28076	CLAUDEVILLE
HARGETT, CALVIN	34 McDowell Road	NC 28630	HILL, DENNIS	P O BOX 718	NC 28754	MARSH HILL
HART, BILLY	CLAYBURN	NC 27597	HILL, JANE E	P O BOX 218	NC 28754	MARSH HILL
HART, H O	P O BOX 123	NC 28132	HILL, JANE E	4811 GAYNOR RD	NC 28211	CHARLOTTE
HART, JIM	ROUTE 9 BOX 313	NC 28146	HILL, J C	ROUTE 3	NC 28092	LIMCOLTON
HARRISON JR, O H	ROUTE 6 BOX 330-A	NC 27612	HILL, WILLIAM B	ROUTE 2 BOX 52	NC 29569	LORIS
HARRISON, TOMMY	1514 DELLWOOD ROAD	NC 27486	HILL, WOODROW	6317 VALLEY STATES DRIVE	NC 27612	RALEIGH
HART, ED	119 SMITH CIRCLE	NC 28105	HILLMAN, RUSSELL	ROUTE 3 BOX 671	NC 27370	TRINITY
HART, GERALD	6709 LINDSEUR ROAD	NC 27601	HINSON, JASPER	P O BOX 717	NC 28737	CLINTON
HARTIS, TOM	201 SURBANE AVENUE	NC 28081	HIDOTT, JOHN BLANTON	ROUTE 6 BOX 161	NC 28328	CLINTON
HARTMAN, OSCAR	3442 GLADSTONE STREET	NC 27104	HIX, DANNY	ROUTE 6 BOX 161	NC 28328	CLINTON
HARTSELL, GLENN	49 PORTER AVENUE	NC 28025	HOBGOOD, HUNTER	3903 FRITZ STREET	NC 27104	RALEIGH
HARVEY, BARRY	1611 DUKE UNIVERSITY RD	NC 27701	HOCUTT, GEORGE L	3300 SHANNON RD/APT 19-C	NC 27707	WINSTON-SALEM
HASTING, ALBERT	213 TROUT STREET	NC 28043	HODGE, JOHN B	ROUTE 2 BOX 167	NC 28437	DURHAM
HATCHER, R E	P O BOX 1656	NC 28428	HODGES, CHARLES	902 PENNSYLVANIA AVENUE	NC 28160	SPINDALE
HAUSER, GEORGE	790 HAUSER STREET	NC 27203	HOFFMAN, BILLY C	ROUTE 1 BOX 391	NC 27360	THOMASVILLE
HAYNER, VANCE	109 MCIVER STREET	NC 27403	HOLLAND, B R	ROUTE 4 BOX 35	NC 28052	GASTONIA
HAYNES, JOHN	DALLAS	NC 28034	HOLLBROOK, JAMES	6849 LANDER DRIVE	NC 28150	SHELBY
HEAD, SAM	ROUTE 3 BOX 386	NC 28034	HOLLCOMB, JACK	ROUTE 1 BOX 567	NC 28670	RONDA
HEAD, ROBY	620 PHEONIX STREET	NC 28697	HOLDER, TOMMY	P O BOX	NC 28774	SYLVA
HEATH, JAMES F	ROUTE 5 BOX 308	NC 28086	HOLLAR, BOBBY	ROUTE 3 BOX 768	NC 28368	OLIVIA
HEILIG, WALTER	111 HYRON PLACE	NC 27030	HOLLAR, BOBBY	ROUTE 3 BOX 768	NC 28334	OLIVIA
HELDERMAN, L P	910 W FLORIDA STREET	NC 27609	HOLLINGSWORTH, L H	301 EDITH AVENUE	NC 28334	OLIVIA
HELSA, ALFREO	ROUTE 9 BOX 216	NC 27403	HOLLIS, JULIUS	P O BOX 642	NC 27106	WINSTON-SALEM
HELSA, DONALD RAY	ROUTE 1	NC 28129	HOLT, CLINT	P O BOX 2101	NC 27506	SMITHFIELD
HELSA, FLOYD	ROUTE 1	NC 28129	HOLT, ROBERT	1711 KNOLLWOOD DRIVE	NC 27577	SMITHFIELD
HELSA, GARY	ROUTE 1	NC 28129	HOLT, W ROBERT	11 DEBRA LANE	NC 27834	GREENVILLE
HELSA, J B	ROUTE 2	NC 28133	HONEYCUTT, ERNEST	433 S MAIN ST	NC 28006	ASHEVILLE
HELSA, JOE L	ROUTE 1	NC 28079	HONEYCUTT, PAUL	6822 HUNTLEY ST	NC 28036	DAVISON
HELSA, MELVIN	88 CIRCLE DRIVE	NC 28025	HODKS, GENE	16 HOLLY HILL DRIVE	NC 28212	ASHEVILLE
HELVY, JAMES R	411 LONGVIEW STREET	NC 27529	HODKS, JOHNNIE L	1014 CAROLINA DRIVE	NC 27893	WILSON
HENDERSON, A N	105 WOODHAVEN DRIVE	NC 27292	HOPKINS, F H	ROUTE 1 BOX 588	NC 28379	ROCKINGHAM
HENDERSON, JOHN T	ROUTE 3 BOX 300	NC 28043	HOPKINS, LARRY D	ROUTE 2	NC 28128	ROCKINGHAM
HENDERSON, RANDALL	ROUTE 1 BOX 1816	NC 28377	HOPKINS, RICHARD	ROUTE 2	NC 28001	ALBEMARLE
HENDERSON, TOM	1604 SEMINOLE TRAIL	NC 27609	HOPSON, EVIN	BOX 148	NC 28361	MCLENN
HENSLEY, JAMES	9 WENTWORTH AVENUE	NC 28803	HOPSON, PAUL	ROUTE 1	NC 28657	MCLENN
HENSLEY, RALPH R	ROUTE 2 BOX 91	NC 28753	HORNE, JAMES H	442 JUDSON DRIVE	NC 27587	WAKE FOREST
HENSLEY, RALPH R	118 OLNEY ROAD	NC 28806	HORNE, PAUL	1407 GARFIELD ROAD	NC 27215	BURLINGTON
HENSON, WILLIAM O	ROUTE 2 BOX 140	NC 28721	HOUCK, JR, BYARD	1325 GROVER ROAD	NC 28086	KINGS MOUNTAIN
HERRICK, IRVING O	5007 B-3 NEW HOPE ROAD	NC 27604	HOUGH, J C	4800 LAKEWOOD DRIVE	NC 27609	RALEIGH
HERRING, HENRY	205 WOODSIDE AVENUE	NC 28801	HOUGH, J C	P O BOX 641	NC 28128	NORWOOD
HESTER, MICHAEL	6 VINEYARD PL	NC 28804	HOUGHTON, JOHN	ROUTE 2 BOX 283	NC 28733	WILKESBORO
HETT, EMERY	ROUTE 3 BOX 422	NC 28462	HOUGHTON, JOHN	ROUTE 2 BOX 96	NC 28733	WILKESBORO
HICKLIN, BOB	P O BOX 1144/WOODSIDE OR	NC 28086	HOWARD, CHARLES B	ROUTE 7 BOX 450	NC 27506	RALEIGH
HICKS, LEWIS	ROUTE 3 BOX 18	NC 28901	HOWARD, L A	928 EARLE STREET	NC 27506	RALEIGH
HICKS, NORMAN	201 THORNBACK DRIVE	NC 27565	HOYLE, DELOS	ROUTE 1	NC 28786	WILKESVILLE
HIGH, AVERY	1107 WOOD ST	NC 28001	HUDSON, HAROLD	2123 WEST C STREET	NC 28081	KANNAPOLIS
			HUDSON, J A	203 CHURCH STREET	NC 28110	MONROE
			HUDSON, SAM F	707 W BAY ST	NC 28334	DUNN
			HUFFMAN, GLENN	ROUTE 2 BOX 19	NC 28651	MILLERS CREEK

LAUGHLIN, CHARLIE	320 36TH AVE NW	NC 27230	MAOORY, WILLIAM	41 PARK ROAD	NORTH WILKESBORO	NC 28659
LAUGHTER, HARVEY	ROUTE 5 BOX 122	NC 28601	MADBS, A E	ROUTE 1	MINGATE	NC 28174
LAWING, E R	919 PAMLICO DRIVE	NC 28752	MALBA, MELVIN	124 ECHO DR	LEND	NC 28645
LAWRENCE, JOHN	ROUTE 5	NC 27511	MANCHESTER, JAMES	415 STONE DRIVE	LOVELL	NC 28098
LAWMURE, JAMES	P O BOX 236	NC 28659	MANESS, DOUGLAS	807 LAKE VIEW STREET	GREENSBORO	NC 27405
LAWTON, DEAVAR	ROUTE 1	NC 28770	MANGUM, MAYNARD	963 E 44TH ST	KANNAPOLIS	NC 28081
LEACH, DILLIE	ROUTE 1	NC 27549	MARION, ROMAN	ROUTE 1 BOX 419	EKIN	NC 28621
LEACH, BOBIE	303 WALNUT LANE	NC 28313	MARSHALL, FRANCIS	2216 STEEPCREEK ROAD	REDFORDVILLE	NC 27120
LEATHERWOOD, FRANK	904 RICHLAND STREET	NC 28176	MARTIN, A C	ROUTE 2 BOX 135	NEW BERN	NC 28560
LEATHERWOOD, JAMES E	1018 ASHE AVE NW	NC 28645	MARTIN, A W	ROUTE 4 BOX 32	RUTHERFORDTON	NC 28139
LEDFORD, A V	P O BOX 508	NC 28666	MARTIN, BILLY Y	SISK ROAD	VALE	NC 28168
LEE, S R, C	5814 SUMMIT AVENUE	NC 27214	MARTIN, CLARENCE	ROUTE 2	ELLENBORO	NC 28040
LEE, BILLY	ROUTE 1	NC 28171	MARTIN, WILFORD M	ROUTE 2 BOX 325	ELLENBORO	NC 28040
LEE, JASON	ALBEMARLE	NC 28001	MARTIN, WILFORD M	306 CENTER STREET	ELLENBORO	NC 28040
LEE, PAGE	P O BOX 218	NC 28754	MARTIN, NICKIE	P O BOX 265	CONOVERVILLE	NC 27872
LEE, ROBERT E	WILMINGTON	NC 28403	MARTIN, PHILLIP	ROUTE 8 BOX 381	CONOVERVILLE	NC 27872
LEERY, TYLER	421 BODIGA BAY ROAD	NC 28770	MARTIN, FLOYD	ROUTE 8 BOX 381	LEND	NC 28665
LESLEY, SAM	P O BOX 346	NC 28124	MASON, HAROLD J	412 HAKE DRIVE	WINSTON-SALEM	NC 27106
LESTER, M S	ROUTE 1 BOX 385	NC 28124	MASSEY, OTT	ROUTE 5 BOX 149 DIXIE TR	FAIRVIEW	NC 28043
LETTERMAN, J C	ROUTE 1	NC 28777	MATHEWSON, GRADY	ROUTE 5 BOX 149 DIXIE TR	FAIRVIEW	NC 28043
LEWIS, G CARL	1340 CAROLINA DRIVE	NC 28379	MATHEWSON, RAYNER	ROUTE 5 BOX 149 DIXIE TR	FAIRVIEW	NC 28043
LEWIS, JACK	4125 BROOKVIEW DR	NC 28205	MATTHEWS, BRUCE	257 UNION GROVE RD	LEND	NC 28645
LIDOLE, EVERETTE	CHAPLOTTE	NC 28617	MATTHEWS, DONALD	ROUTE 2	VILAS	NC 28692
LINDSAY, E B	BRYSON CITY	NC 28144	MATTUS, ODELL	ROUTE 3 BOX 347-B	LINCOLNTON	NC 28092
LINERBERGER, ROBY	SALISBURY	NC 28501	MAUDIN, J H	ROUTE 3 BOX 347-B	FAYETTEVILLE	NC 28306
LINERBERGER, R H	KINSTON	NC 28672	MAUNEY, CARL G	BOX 57 CATAWBA HEIGHTS	ALBEMARLE	NC 28001
LIPSCOMB, P	MARIONVILLE	NC 27572	MAUNEY, J H	ROUTE 8 BOX 597	STATESVILLE	NC 28677
LIPSCOMB, DANIEL H	274 CHURCH STREET	NC 27403	MAXWELL, WOODROW L	402 E HOLT STREET	SMITHFIELD	NC 27577
LIPSCOMB, JOHN	GREENSBORO	NC 27403	MAY, CHARLES	1802 N MAIN STREET	HENDERSONVILLE	NC 28739
LIVINGSTON, J V	RAMSEUR	NC 27316	MAY, DAVID	2907 ORANGE STREET	GREENSBORO	NC 27405
LLOYD, JERRY	SPRUCE PINE	NC 28777	MAYBERRY, R F	4216 GARRETT ROAD	OURHAM	NC 27707
LLOYD, MAX	BLAIRSVILLE	GA 30512	MAYNARD, C H	7 MCKINNEY ST	RUTHERFORDTON	NC 28139
LOCKABY, E P	BLADENBORO	NC 28320	MAYNARD, JAMES	ROUTE 1	PEMBROKE	NC 28372
LOCKLEAR SR, GLASSIE	RED SPRINGS	NC 28377	MCCABE, JENNETH	BOX 238 128	BOILING SPRINGS	NC 28017
LOCKLEAR, GLEN	LAURINBURG	NC 28352	MCCABE, JERRY	ROUTE 2 BOX 5E	YOUNGVIEW	NC 27590
LOCKLEAR, MARSHALL	PEMBROKE	NC 28372	MCCABE, DONALD	3 CIRCLE DRIVE	YOUNGVIEW	NC 27590
LOFTIN, FLOYD	MOUNT HOLLY	NC 28120	MCCABE, TONY	ROUTE 1 BOX 330	GRANITE FALLS	NC 28630
LONG, OWIGHT	CANDLER	NC 28115	MCCARLEY, GUY	ROUTE 1 BOX 330	BALSAM	NC 28707
LONG, JOHN B	MONROE	NC 28110	MCCASIN, CARL	ROUTE 3	HENDERSONVILLE	NC 28739
LONG, OSCAR S	MORGANTON	NC 28655	MCCASIN, HORACE	ROUTE 3 BOX 374	HENDERSONVILLE	NC 28739
LONG, WALTER N	BELOHNT	NC 28612	MCCLEURE, LARRY R	3401 MALLIBU DRIVE	FRANKLIN	NC 28334
LOVINGGOOD, PAUL	VALDESE	NC 28690	MCCLEURE, LARRY R	ROUTE 3 BOX 191-G	RACEIGH	NC 27607
LOWE, LARRY	RALEIGH	NC 27609	MCCLEURE, LEONARD	ROUTE 1 BOX 377	EDENTON	NC 27932
LOY, J MAVIO	SALISBURY	NC 28144	MCCLEURE, WILLIAM	ROUTE 2	MARLE	NC 28905
LUKARD, BOB	SHELBY	NC 28150	MCCOY, LARRY	3310 MAIN AVE NW	FRANKLIN	NC 28734
LUKARD, T	MOORESBORO	NC 28114	MCCORMICK SR, JOHN	188 MILLER AVENUE SW	HICKORY	NC 28601
LUKARD, T	ELLENBORO	NC 28040	MCCURRY, EDDIE	ROUTE 1	CONCORD	NC 28025
LUKUM, JR, SPENCER	LAURINBURG	NC 28352	MCDANIEL, R L	ROUTE 1 BOX 727-K	OKROKRO	NC 28129
LUKUM, LEWIS	WINSTON-SALEM	NC 2806	MCDONALD, RALPH	427 E MILLS AVE	NEW LONDON	NC 28127
LUNSFORD, FRANCIS A	ASHVILLE	NC 28037	MCDONALD, B H	217 RUMBOUGH PLACE	ASHVILLE	NC 28806
LUTZ, NORMAN D	DENVER	NC 28037	MCDONALD, B H	427 E MILLS AVE	MOORESVILLE	NC 28115
LYNCH, WILLIAM L	P O BOX 306	NC 28754	MCDONALD, B H	5928 OLD PROVIDENCE RD	CANTON	NC 28116
MABE, ROBERT	CONRAD ROAD	NC 27360	MCFARLAND, T O P	ROUTE 11 BOX 134	DREAM RIDGE STREET	NC 28218
MABE, ROBERT	SKYLAND	NC 27706	MCFARLAND, GARY	ROUTE 11 BOX 134	CHALLOTTE	NC 28218
MABERY, SAMUEL	WINSTON-SALEM	NC 27106	MCFEELAN, JERRY	ROUTE 1 BOX 950	LEND	NC 28645
MACMORE, EDDIE	5405 WOODCLIFFE DRIVE	NC 27106	MCGEE, ASTER L	ROUTE 1 BOX 950	CASTLE HAYNE	NC 28429
MACMORE, TEO	112 N GLENWOOD AVE	NC 28642	MCGEE, JOHN R	ROUTE 2	HENDERSONVILLE	NC 28739

424/Baptist State Convention

428/Baptist State Convention

North Carolina Foreign Missionaries

	<i>Appointed</i>
Yates, Matthew Tyson, China	1846
Yates, Eliza E. Moring (Mrs. M. T.), China	1846
James, Frederick S., Africa	1847
Lacy, Olivia Barkley (Mrs. J. H.), Africa	1853
Phillips, A. D., Africa	1854
Bryan, Robert Thomas, China	1885
Bryan, Lula Freeland. (Mrs. R. T. #1), China	1885
Herring, David Wells, China	1885
Herring, Maggie Nutt (Mrs. D. W. #1), China	1885
Chappell, Leroy Norcross, China	1888
Chappell, Mary Ella Moore, China	1888
Britton, Thomas C., China	1888
Britton, Nannie Sessoms (Mrs. T. C.), China	1888
Tatum, Ezra Frank, China	1888
Bostick, George P., China	1889
Knight, Fannie E., China	1889
Duggan, Jane Pritchard (Mrs. J. R.), Mexico	1889
Newton, Christopher Columbus, Africa	1889
Newton, Cornelia Herring (Mrs. C. C.), Africa	1889
Newton, Alberta, Africa	1889
Entzminger, Maggie Griffith (Mrs. W. E.), Brazil	1891
Greene, George Washington, China	1891
Greene, Valeria Page (Mrs. G. W.), China	1891
Porter, S. J., Brazil	1893
Greene, Anna M., China	1898
Owen, Jesse Colman, China	1899
Crocker, William Elwyn, China	1899
Anderson, Mary Jordan (Mrs. C. J. F.), Italy	1900
Newton, William Carey, China	1902
Dozier, Maude Burke (Mrs. C. K.), Japan-Hawaii	1906
Abernathy, Gertrude Inez, China	1908
King, Mary L. Barrow (Mrs. W. D.), China	1908
Justice, James M., Argentina	1908
Bowden, Beulah, Mexico	1908
McIntyre, Lila, China	1908
Tipton, Mary Greenlee Bryson (Mrs. W. H.), China	1909
Cox, Laura, Mexico	1910
Leonard, Charles A., China-Hawaii	1910
Anderson, Pansy Greene (Mrs. P. H.), China	1910
Bostick, Wade D., China	1910
Bostick, Flora Holloway (Mrs. W. D.), China	1910
Willingham (Mrs. Foy Johnson Willingham Farmer), Japan	1911
Hipps, John Burder, China	1913
McMillan, Henry Hudson, China-Bahamas	1913
McMillan, Leila Memory (Mrs. H. H.), China-Bahamas	1913
Johnson, Roberta Pearle, China	1915
Anderson, Minnie Middleton (Mrs. J. T.), China	1915
Bostick, Addie, China	1916
Gallimore, Arthur Raymond, China	1918
Caudle, Cora, Africa	1918
Powell, Julius Carlyle, Nigeria	1919
Powell, Roas Hocutt (Mrs. J. C.), Nigeria	1919
McGuire, Victor V., China	1919
Olive, Lucius Bunyan, China	1920
Olive, Nell Fowler (Mrs. L. B.), China	1920
Moore, James Walton, China	1920
Middleton, Gordon K., China	1920
Middleton, Celia Herring (Mrs. G. K.), China	1920
Herring, George Nutt, China	1920
Grayson, Alda, China-Hawaii	1921
Schell, Naomi E., Japan	1921
Nix, Willard Voniver, Japan	1921
Boone, Clarence Dixon, Mexico	1921

Phillips, Albert Rufus, Argentina	1921
Blackman, Lonnie Elwood, China-Hawaii	1922
Blackman, Gladys Yates (Mrs. L. E.), China-Hawaii	1922
Murray, Katie, China-Hawaii	1922
Newton, Rachel Steeves, China	1922
Hines, William Earle, China	1922
Bostick, Nell Lawrence (Mrs. E. M.), China	1923
Hurley, Dan T., Romania	1923
Hurley, Ida Flake (Mrs. D. T.), Romania	1923
Norwood, Emma Wilson (Mrs. E. W.), China	1923
Johnson, Belle Tyner, (Mrs. T. N.), China	1923
White, Philip E., China	1924
White, Mattie Norman (Mrs. P. E.), China	1924
Woodward, Frank T. N., Hawaii	1924
Abernathy, John A., China-Kor.-Phil	1924
Johnson, William B., China-Ind.	1925
Spence, Marjorie, Chile	1925
Gillespie, Arthur S., China	1931
Gillespie, Pauline Pittard (Mrs. A. S.), China	1931
Lake, Virginia Lake (Mrs. John #3), China	1933
Dozier, Mary E. Wiley (Mrs. E. B.), Japan	1933
Hale, Elizabeth Neal, Malaya	1934
Vance, Shelby William, M.D., China	1934
Daniel, Ruby Inez, Hungary	1935
Moore, William Dewey, Italy	1937
Nowell, Vivian Estelle, Nigeria	1938
Dyer, Mary Mills (Mrs. R. A.), Japan	1940
Campbell, Viola Dee, El Paso, Tex.	1942
Councilman, Bessie Estelle, Argentina	1943
Coleman, Inabelle Graves, China-Taiwan	1943
Ingram, Ray P., Nigeria	1944
McGee, Doris Thompson (Mrs. J. S.), Nigeria	1945
McGee, John Sydney, Nigeria	1945
Kendrick, Bertie Lee, Hawaii	1945
Eddinger, Sarah Rebecca, Chile	1945
Talley, Frances, Japan	1946
Lawton, Benjamin Ray, Italy	1947
Kirk, James Palmer, Brazil	1947
Deal, Barbara Williams (Mrs. Z. J.), Colombia	1947
Brooks, Lucy Ernelle, Nigeria	1947
Moore, W. Donald, China	1947
Humphrey, James Edward, Nigeria	1948
Humphrey, Rachel Thompson (Mrs. J. E.), Nigeria	1948
Miles, Julia Virginia, Indonesia	1948
Morgan, Quinn Pett, Gold Coast, Af.	1948
Austin, Stella Asalee, Nigeria	1949
Scoggin, Blainard Elmo, Palestine	1949
Peacock, Edith Baucom (Mrs. H. F.), Europe (Switz.)	1950
Grant, Worth C., Japan	1950
Highfill, Virginia, Japan	1950
Swann, Ada Ruth, Arabia	1950
Compton, Betsy Dunning (Mrs. C. E.), Brazil	1950
Page, Mary Frances, Nigeria	1950
Harris, Robert Lawson, Peru	1950
Middleton, Jean Anthony (Mrs. H. K.), Chile	1950
Middleton, Hurbert Kinson, Chile	1950
Andrews, William Parker, Chile	1950
Oliver, John Samuel, Brazil	1950
Cader, Ulena DeVeease (Mrs. B. E.), Brazil	1951
Humphries, Carol Leigh, Nigeria	1951
Spencer, Doris Louis Scalf (Mrs. A. E.), Okinawa	1952
Satterwhite, James Pumphrey, Japan	1952
Satterwhite, Altha Smith (Mrs. J. P.), Japan	1952
Hill, Ronald Callahan, Thailand	1952
Hill, Evelyn Pittman (Mrs. R. C.), Thailand	1952
Cowsert, Hilda Bean (Mrs. G. B.), Brazil	1952
Gordon, Audrey Jolly (Mrs. E. E.), Philippines	1952
Burch, Vella Jane, Switzerland	1953
Clark, Pauline Watts (Mrs. C. F.), Japan	1953
Brock, Lonnie Ross, Jr., Brazil	1953
Carroll, Betty Cowan (Mrs. D. M.), Argentina	1953

Davis, Ruby Fletcher (Mrs. H. V.), Brazil	1953
Hern, Nancy Hunter (Mrs. W. O.), Jordan	1954
Hawkins, Fred Lee, Jr., Brazil	1955
Lennon, Samuel Judson, Thailand	1955
Lennon, Harriet Orr (Mrs. S. J.), Thailand	1955
McCall, Louis Edmond, Thailand	1955
Cline, Pervy Augustus, Jr., Thailand	1955
Snow, Laura Frances, Chile	1955
High, Katharine Younts (Mrs. Thomas), Nigeria	1955
Glass, Ernest Wilson, Singapore	1956
Phillips, Etta Jarvis (Mrs. G. D.), Rhodesia	1956
Brady, Martha Frances Yates (Mrs. O. W.), Br. Guiana	1956
Goodwin, James Garland, Jr., Korea	1956
Bennett, Troy Carson, Pakistan	1956
Tunmire, Faye Virginia, Philippines	1956
Cooper, Nell June, Japan	1956
Poe, Eleanor Ostwalt (Mrs. J. T.), El Paso, Tex.	1956
Thompson, Cecil Lavon, Argentina	1956
Clark, Gene Austin, Japan	1956
Poe, John Alexander, Brazil	1956
Wilson, Sarah Georgia, Argentina	1957
Edwards, Alice Blankenship (Mrs. T. K.), Nigeria	1957
Tabor, Charles Gordon, M.D., Korea	1957
Hix, Glenn Luther, Taiwan	1957
McKinley, Rebecca Knott (Mrs. H. T.), Rhodesia	1957
Smith, Loy Connell, M.D., Nigeria	1958
Smith, Eunice Andrews (Mrs. L. C.), Nigeria	1958
Harrell, Ralph Webster, Kenya	1958
Harrell, Rosalind Knott (Mrs. R. W.), Kenya	1958
Johnson, Daniel Calhoun, Chile	1958
Johnson, Sarah Kennedy (Mrs. D. C.), Chile	1958
Perryman, Maurine Tate, Jordan	1958
Allen, Charles Aubrey, Jr., Guatemala	1958
Allen, Mildred Short (Mrs. C. A.), Guatemala	1958
Godwin, Colon Leo, Ghana	1958
Godwin, Carolyn Smith (Mrs. C. L.), Ghana	1958
Favell, Clay Hudson, Ghana	1958
Lockridge, Mary Manuel (Mrs. J. T.), Philippines	1958
Cannon, Mary Dunning, Japan	1959
Hooper, Dale Grey, Kenya	1959
Jones, Archie Valejo, Ecuador	1959
Jones, Julia Hough (Mrs. A. V.), Ecuador	1959
Moss, Jebedee Vance, Zambia	1959
Moss, Evelyn Krause (Mrs. Z. V.), Zambia	1959
Reece, Zemery Don, Nigeria	1959
Roberson, William Thomas, Vietnam	1959
Roberson, Audrey Hanes (Mrs. W. T.), Vietnam	1959
Knight, Howard Carsie, Argentina	1959
Wiggs, Charles William, Korea	1960
Wiggs, Bonnie Belle Johnson (Mrs. C. W.), Korea	1960
Phillips, Marian Hazel, Nigeria	1960
Farthing, Earl Davis, Japan	1960
Farthing, Lovie Cashwell (Mrs. E. D.), Japan	1960
Goble, Harry Anderson, Guam	1960
Goble, Doris A. Cash (Mrs. H. A.), Guam	1960
Nations, Lois Sheffield (Mrs. Archie L.), Japan	1960
Griffin, Doris Putnam (Mrs. C. O.), Indonesia	1960
Starnes, Howard Cloyes, Korea	1960
Starnes, Mary Bumgarner (Mrs. H. C.), Korea	1960
Compton, Alan Wesley, Chile-Mexico	1960
Compton, Jane Carter Luther (Mrs. A. W.), Chile-Mexico	1960
Greene, James Young, Korea	1961
Greene, Judith Church (Mrs. J. Y.), Korea	1961
Pennell, Wayne Arthur, Indonesia	1961
Cain, Violet Sharpe (Mrs. W. H.), W. Indies	1961
Beckett, Charles Austin, Pakistan	1961
James, Samuel McFall, Vietnam	1962
James, Rachel Jean Kerr (Mrs. S. M.), Vietnam	1962
Faw, Geneva Willis (Mrs. W. B.), Nigeria	1962
Roberts, Hoyt Mason, Honduras	1962
Ledbetter, Ethel Trivett (Mrs. M. J.), Guatemala-Mexico	1962

Ledbetter, Michael J., Guatemala-Mexico	1962
Calhoun, Lois Lynnette Valetos (Mrs. J. C.), Singapore-Thailand	1963
Rogers, Carol Ray, Indonesia	1963
Palmer, Grace Powell (Mrs. H. J.), Nigeria	1963
Brincefield, Clara Mae, Chile	1963
Hensley, Robert Carroll, Brazil	1963
Hensley, Betty Jo Carroll (Mrs. R. C.), Brazil	1963
Tyner, Libby Alexander (Mrs. G. F.), Philippines	1963
Henson, Exie Vee (Mrs. L. G.), Brazil	1963
Holloway, Evelyn Strauss (Mrs. B. W.), Uganda-Kenya	1963
Snell, Roy Edgar, Korea	1963
Snell, Sarah Brooks (Mrs. R. E.), Korea	1963
Tribble, Sarah Watkins (Mrs. C. L.), Chile	1963
Davenport, Bonnie Pearce (Mrs. S. W.), Argentina	1963
Poovey, Harry Emmett, Taiwan	1963
Morphis, Luther H., Germany	1963
Morphis, Mary Frances (Mrs. L. H.), Germany	1963
McElrath, Elizabeth (Mrs. W. N.), Indonesia	1964
Travis, Robert Felts, Kenya	1964
Lineberger, Marion Thomas, Sr., Argentina	1964
Miller, Paul Henderson, Nigeria	1964
Clark, Mary Louise, Rhodesia	1964
Hood, Alton Lee, M.D., Thailand	1964
Gentry, Jack Leonard, Taiwan	1964
Gentry, Ruby Hickman (Mrs. J. L.), Taiwan	1964
Harlan, Mrs. Ronald Dean, Venezuela	1964
Ballard, James Harold, S. Brazil	1965
Divers, Mary Evelyn Hensley (Mrs. John Daniel), Argentina	1965
Stocks, Rozier Lee, Jr., Zambia	1965
Allard, Joseph Charles, Brazil	1966
Allard, Gloria Little (Mrs. J. C.), Brazil	1966
Byrd, Harry Emerson, Guatemala	1966
Byrd, Jean Farrell (Mrs. H. E.), Guatemala	1966
Faris, Sarah Jo Bullock, (Mrs. Alvin), Brazil	1966
Walters, Doris Lavonne, Japan	1966
Lewis, Dorothy Cuthrell (Mrs. T. L.), Brazil	1966
Frye, Charles Ray, Malaysia	1966
Frye, Kathy Bradley (Mrs. C. R.), Malaysia	1966
Cole, Roger W., Brazil	1966
Owensby, Ronell L., Venezuela	1966
Owensby, Annie Pack (Mrs. R. L.), Venezuela	1966
Compton, Bobby Dale, Colombia	1966
Nowell, Grady, Honduras	1966
Nowell, Barbara Short (Mrs. Grady), Honduras	1966
Stephens, Thomas, Jr., Indonesia	1966
Stephens, Yvonne Yoder (Mrs. Thomas, Jr.), Indonesia	1966
Bragg, Faye Grace Helms (Mrs. K. R.), Japan	1967
Buckner, Charles Edward, Indonesia	1967
Braswell, Margaret Joan Owen (Mrs. G. W., Jr.), Lebanon	1967
Furr, Max Taylor, Peru	1967
Barron, Linda Ann Rierson (Mrs. J. R.), Ghana	1968
Johnson, Mrs. Paul Burke (Vera Laura Rose), Philippines	1968
Elmore, Lanny Monroe, Uganda	1968
Elmore, Brenda Jane Clay (Mrs. L. M.), Uganda	1968
Teems, Bob Aaron, French West Indies	1968
Rice, Herbert W., Indonesia	1968
Hoglen, Wilbur C., Venezuela	1969
Sorrells, Wayne Everett, N. Brazil	1969
Sorrells, Virgie Elizabeth Kirby (Mrs. W. E.), N. Brazil	1969
Parker, Gerald Keith, Switzerland	1969
Rowland, Wade Russell, Tanzania	1969
Greene, Robert Francis, Taiwan	1969
Yoars, Betty Catherine Alexander (Mrs. R. A.), East Asia	1969
Burnes, Ila Kathryn Batten (Mrs. Norman Norwood, III), Israel	1972
Waddill, Blanche Lucille Howard (Mrs. Thomas Albert), Zambia	1972
Harmon, Peggy, N. Brazil	1973
Staton, R. Clifford, Jr., Ethiopia	1973
Staton, Philecta Clarke (Mrs. R. C.), Ethiopia	1973
Seele, Lounelle, Taiwan	1973
Duncan, Ned L., Uruguay	1973
Elliott, Dorothy, Japan	1973

Fulbright, Ellis Grady, Zambia	1974
Fulbright, Ruby Ann Jones (Mrs. Ellis G.), Zambia	1974
Early, Paul D., Bahamas	1974
Gardner, C.K., Taiwan	1974
Gardner, Betty Little (Mrs. C.K.), Taiwan	1974
Gunn, Shirley Ann, Nigeria	1975
Steele, Craige A., South Brazil	1975
Steele, Ellen Barlow (Mrs. Craige A.), South Brazil	1975
McAlister, Martha A., Tanzania	1975
Hill, (Mrs. J. Allen), Philippines	1975
Reynolds, (Mrs. W. Ronnie), Argentina	1975
Colvin, James Robert, Madagascar	1975
Harthcock, (Mrs. Edward Gary), Antigua	1975
Thomas, Phyllis Dianne, Chile, Antofagasta	1976
Barrett, Lynn Madison (Mrs. J.W.), Hong Kong	1976
Boyd, Lester Charles, Tortola	1976
Teague, Jean McSwain, Jordan	1976
Miller, Sarah Hilda Herndon (Mrs. James, Jr.), Ecuador	1977
Tuttle, Robert Neil, Japan	1977
Adams, Martha Jean Morris (Mrs. John Hines), Panama	1977
Bridges, Tilden William, Taiwan	1977
Canady, Pride Thomas, Honduras	1977
Canady, Mary Susan Carr (Mrs. Pride Thomas), Honduras	1977
Barrow, Clifton Joe, Kenya	1977
Barrow, Faye Hardy (Mrs. Clifton Joe), Kenya	1977
Bizzell, Ginger, Nigeria	1977
Burleson, Charles D., British West Indies	1977
Davis, Patsy K., Venezuela	1977
Jones, Robert E., Honduras	1977
Kitts, Iva Nell, Japan	1977
McCoy, Larry R., Panama	1977
McCoy, Charlot Fox (Mrs. Larry R.), Panama	1977
Mincey, Betty Anne, Nigeria	1977
Oldham, Larry E., Dominican Republic	1977
Oldham, Elizabeth McCarthy (Mrs. Larry E.), Dominican Republic	1977
Reynolds, Charles E., Austria	1977
Smith, John W., Tanzania	1977
Smith, Christine Smith (Mrs. John W.), Tanzania	1977
Bates, Robert Keith, Chile	1978
Bates, Joyce Nell Sellers (Mrs. Robert Keith), Chile	1978
Brendle, Timothy Truette, French West Indies	1978
Brendle, Ava Abernethy (Mrs. Timothy T.), French West Indies	1978
Smith, Thomas L., Liberia	1978
Callis, Fred Daniel, Jr., North Brazil	1978
Callis, Nancy Bennett, (Mrs. Fred D., Jr.), North Brazil	1978
Coker, Ronald Wayne, Belgium	1978
Elliott, Donna Jean (Mrs. Larry Thomas), Honduras	1978
Fisher, Charles Lonell, Philippines	1978
Herman, Michael Dennis, Colombia	1978
Herman, Betsy Newton (Mrs. Michael D.), Colombia	1978
Holden, Gregory Brian, Philippines	1978
Howell, Charles Herbert, Peru	1978
Howell, Gail (Mrs. Charles H.), Peru	1978
Hunter, Barbara Barnes (Mrs. Robert Cordell), Tanzania	1978
Huneycutt, Thomas, Austria	1978
Huneycutt, Sandy (Mrs. Thomas), Austria	1978
Law, Linda Roberts (Mrs. Thomas Lee, III), Paraguay	1978
Wellmon, Wayne Kenneth, Grenada	1978
Wellmon, Sylvia Polk (Mrs. Wayne K.), Grenada	1978
Ellis, Janie, Japan	1978
Long, David C., North Brazil	1978
Leagans, C. Ellis, Colombia	1978
Bane, III, John G., Italy	1979
Bane, Celia (Mrs. John G.), Italy	1979
Brisson, E. Carson, Israel	1979
Brisson, Lou Ann (Mrs. E. Carson), Israel	1979
Dunn, H. Wayne, Barbados	1979

Dunn, Peggy (Mrs. H. Wayne), Barbados	1979
Daniel, W. Amis, Kenya	1979
Daniel, Frances (Mrs. W. Amis), Kenya	1979
Fink, Mary W., Jordan	1979
Watts, R. Victor, Bophuthatswana	1979
Dallas, Fred Wayne, Spain	1980
Doyle, Rebekah Jane Hill (Mrs. Larry Stephen), Ecuador	1980
Honbarrier, Judy Kay, Ghana	1980
Ollis, Jack Edward, India	1980
Wood, Rufus Daniel, Philippines	1980
Benfield, Ray William, Austria	1980
Benfield, Evelyn York (Mrs. Ray William), Austria	1980
Senter, Mary Elizabeth (Mrs. Jesse George), Liberia	1980
Nowell, Charles Grady, Honduras	1981
Nowell, Barbara Ann Short (Mrs. Charles Grady), Honduras	1981
Charlton, Collis Deen Hill, North Brazil	1981
Corbitt, Vickie Lee Crotts, Kenya	1981
Ellington, Phillip Ward, South Brazil	1981
Ellington, Lois Holderman (Mrs. Phillip Ward), South Brazil	1981
Jones, Janet Caroline McManus (Mrs. Archie Valejo), Chile	1981
Kennedy, Donald Earl, Mexico	1981
Lopez, Dorothy Ann Elliott (Mrs. Michael Julian), Taiwan	1981
Phillips, Katherine Ann Lippard, Peru	1981
Yates, John Harvey, Kenya	1981
Yates, Bertie Ann Baggett (Mrs. John Harvey), Kenya	1981
Bailey, Diann E., Chile	1982
Easley, Dale H., Kenya	1982
Harris, M. Lynne, Japan	1982
Hiott, Marie A., Belgium	1982
Hipps, Richard S., South Brazil	1982
Hipps, Patricia Ann McIntosh (Mrs. Richard S.), South Brazil	1982
Johnson, Dorothy Elizabeth Wells (Mrs. Hershel C.), Japan	1982
Maltsberger, David C., Peru	1982
McEntire, Mark H., Zambia	1982
Morrison, Charles P., Ivory Coast	1982
Morrison, Mary Kaye Barden (Mrs. Charles P.), Ivory Coast	1982
Poole, David B., Taiwan	1982
Summey, Keith L., Honduras	1982
Sweatman, Deen D. Walker (Mrs. Clinton W., Jr.), Zambia	1982
York, Ted E., Ivory Coast	1982
York, Carla Frances Andrews (Mrs. Ted E.), Ivory Coast	1982

Students Preparing for Church Related Vocations

Campbell University

Rennie Adcock, Clayton
David Adcox, Lumberton
Anna Andrews, Lenoir
Linda Lee Baker, Fayetteville
Scott Bass, Clinton
Lynn Beal, Buies Creek
Dean Beck, Seagrove
Donna Beck, Asheboro
Matisa Bolen, Greensboro
James Bordeaux, Staley
Steve Bostic, Wake Forest
Sandra Lee Brady, Bennett
Phil Bray, Asheboro
Ernie Breedlove, Henderson
Carole Brisson, Lumberton
Cindy Brock, Whiteville
John A. Byrd, Mount Airy
Teresa Byrum, Buies Creek
Dale Cain, Burlington
Robin Carpenter, Rockingham
Wayne Caviness, Fuquay-Varina
Gary Chadwick, Goldsboro
David Chandler, Greensboro
Bruce Cheek, Greensboro
Dale Childress, Autryville
Cheryl Clack, Rocky Mount
Cindi Clayton, Hillsborough
Gwenn Coone, Sanford
Russell Cornett, Roseboro
Steven Cox, Bennett
James Crabtree, Supply
Donna Creel, Goldsboro
Ben Croom, Wilmington
Cameron Currin, Oxford
Kelly Daughtridge, Tarboro
Bill Denning, Erwin
Ricky Downing, Cameron
Calvin Edgerton, Four Oaks
Harold Edwards, Jr., Lexington
Sharon O. Edwards, Dunn
Charles Elks, Jr., Williamston
Sondra English, Greensboro
Mike Ester, Buies Creek
Robert Fifer, Havelock
Carla Floyd, Evergreen
Ann Fore, Sanford
Robert Fore, Jr., Whiteville
Tim Fountain, Richlands
Edward Furr, Buies Creek
Felix Futrell, Woodland
Mark Gaskins, Elizabethtown
Jeff Gibbey, Dallas
Rusty Godwin, Erwin
Drew Goettman, Greensboro
Martin Groover, Marners
Robert Hall, Buies Creek
Tim Hall, Fayetteville
Susan Hamrick, Charlotte

Lori Harkey, Colerain
Melvin Henderson, Clinton
Denise Honeycutt, Locust
Cindi Humphries, Smithfield
James Hunter, Burlington
Samuel Hutchins, Asheville
Tim Hutchins, Clemmons
Wesley Jernigan, Colerain
Barbara Gale Johnson, Elizabethtown
Jeffrey Johnson, Goldsboro
Barry Alan Jones, Zebulon
Doug Jones, Whiteville
Johnnie Lee Jones, Buies Creek
Rodney Jones, Fayetteville
Lewis Keith, Buies Creek
R. Gordon Keith, Jr., Fuquay-Varina
Tommy Kiff, Ahoskie
Natalie Lane, Durham
Crystal Leigh, Lumberton
Robin Liverman, Moyock
Anna Manning, Edenton
Lynette Maready, Beulaville
David Martin, Buies Creek
Eric Martin, Burlington
Roy Mason, New Hill
Nancy Massingale, Dunn
James McAlister, Raleigh
Phillip McCall, Cofield
Frank McDowell, Roseboro
Mary Ann McElveen, Smithfield
Greg McGarvey, Sanford
Thomas McLean, Willow Springs
Curt Moore, Brevard
Todd Morris, Knightdale
Lisa Nalley, Cameron
Roger Neely, Youngsville
Dasie Newton, Rougemont
Anna Noback, Waynesville
Jack Oakley, Raleigh
Tom Ogburn, Raleigh
John Parnell, Lumberton
Phil Parnell, Raleigh
Andy Parrish, Buies Creek
Brenda Pettus, Wilmington
Blaine Phelps, Climax
Rebecca Phillips, Wilson
Donald Pierson, Buies Creek
Evelyn Ruth Ragan, New Hill
Keith Reynolds, Buies Creek
Stuart Sanderson, Wendell
Frank Sandy, Mount Olive
Cathy Self, Raleigh
Randy Sherron, Randleman
Marilyn Sloan, Lillington
Gloria Smith, Stedman
Kerry Smith, Smithfield
Charles Snelgrove, West End
Robert Strickland, Raleigh

Donald Strother, Buies Creek
 Carol Tenorio, Cary
 Clarence Thompson, Carthage
 Ron Thompson, Canton
 Bruce Tilley, Durham
 Timothy Paul Turner, Fremont
 Keith Wagner, Falcon

William C. Wells, Morganton
 John White, Dudley
 Teresa White, Graham
 Susan Whitehurst, Durham
 Kevin Wilson, Durham
 Rebecca Wroten, Buies Creek
 Jennifer Wyal, Raleigh

Chowan College

Robert Carlton Ballance, Shawboro
 Betty Sue Clemmons, Graham
 Jon Timothy Daves, Shelby
 Charles Michael Edwards, Winton

Yedda Leilani Holland, Jacksonville
 Jack Dwayne Miller, Kelly
 Stanley Keith Vaughan, Jr., Potecasi
 Joseph Glenn White, III, Murfreesboro

Gardner-Webb College

Tim Abernathy, Belmont
 Gregory Arnold, Boiling Springs
 Victor Arrowood, Asheville
 Renia Baker, Charlotte
 Scott Beal, Charlotte
 Jeff Black, Charlotte
 Stephen Blackwell, Hendersonville
 Virginia L. Bray, Pelham
 Doris Bridges, Matthews
 Jerry Brooks, Boiling Springs
 Kathy Jo Brooks, Asheville
 Bruce Brown, Staley
 Rhenne Bunning, Lexington
 Sandra Burgess, Rutherfordton
 Angie Burleson, Warrensville
 Tina Burleson, Mt. Holly
 Kevin Byers, Mill Spring
 Olin Byrum, Belmont
 Tony Cabaniss, Boiling Springs
 Arledge Castles, Boiling Springs
 Tracey Chapman, Snow Camp
 Marty Childers, Hildebran
 Jerry Cloninger, Gastonia
 Martin Cocking, Ellenboro
 Sherry Congleton, Charlotte
 Jerome Creach, Shelby
 Michael Crump, Boiling Springs
 Glenn Crumpton, Pelham
 Jackie Davis, New Bern
 Maureen Davis, Swannanoa
 Robert Dockery, Boiling Springs
 Michael Evans, Morganton
 Trae Farthing, Mooresville
 Mike Faulkner, Boiling Springs
 Keith Feather, Mooresville
 Ricky Felts, Statesville
 Richard Gaddis, Dallas
 Marty Gambill, Elkin
 Amanda Gentry, Jefferson
 Thomas Lee Gibbs, Charlotte
 David Gibson, Boiling Springs
 Elaine Gibson, Gastonia
 Angela Gill, Gastonia
 Arnold Gosnell, Belmont
 Joe Gragg, Landis
 Harry Gregory, Charlotte
 Kenneth Gulleddge, Charlotte
 Lisa Hames, Hickory
 Richard Lee Hamrick, Shelby
 Joey Harrell, Boiling Springs

Gary Hauser, Charlotte
 Rick Harwell, Gastonia
 Hunter Hay, Charlotte
 Brent Hayes, Lenoir
 Robert Hays, Fletcher
 Vincert Hefner, Mill Spring
 Marcia Hicks, Gastonia
 Perry Hildreth, Wadesboro
 Paul Hill, Rockingham
 Tony Hobbs, Raleigh
 Donald Hollifield, Rutherfordton
 Henry Hoyle, Maiden
 Jerry Hubbard, Shelby
 George Huffman, Hildebran
 John Hunsucker, Gastonia
 Norman Hunt, Boiling Springs
 Rush Hylton, Charlotte
 Doug Irvin, Charlotte
 Scott Jenkins, Charlotte
 Raymond Johns, Shelby
 Chip Jordan, Southern Pines
 Tim Jordan, Kings Mountain
 Kimberly Kendrick, Shelby
 David Kerr, Dana
 Mark King, Mooresville
 Kevin Kirk, Rockingham
 Larry Knight, Boiling Springs
 Gene Lakey, Charlotte
 Van Lankford, North Wilkesboro
 Abayomi Lawal, Boiling Springs
 James Lester, Boiling Springs
 Mike Long, Gastonia
 Tim Lowry, Boiling Springs
 Kenneth Lynch, Shelby
 Deborah Lynn, Durham
 Ronald Lytle, Shelby
 Gerard Marchese, Boiling Springs
 Bill McEntire, Rutherfordton
 Phillip McGaha, Hickory
 Melanie Messer, Waynesville
 Vance Midgett, Wilmington
 Faye Mitchell, Charlotte
 Scott Moneyham, Asheville
 Kevin Morgan, Pisgah Forest
 Andi Morris, Charlotte
 Richard Murray, Gastonia
 Lisa Nance, Indian Trail
 Donald Newton, Gastonia
 Mark Norton, Charlotte
 Donald O'Dell, Hurdle Mills

Edward Page, Greensboro
 Glenn Parker, Lattimore
 Timothy Parker, Belmont
 Donald Peeler, Mooresboro
 Nancy Petty, Shelby
 Loresa Pinyan, China Grove
 Karen Pruette, Ellenboro
 Barry Queen, Connelly Springs
 Cindy Railey, Lowell
 Donald Rea, Charlotte
 Stephen Richardson, Lumberton
 Terry Riddle, Boiling Springs
 Dale Roach, Forest City
 Tois Roach, Mooresboro
 Andy Robbins, Connelly Neck
 Charles Roberts, Granite Falls
 Cindy Robinson, Gastonia
 Charles Rudisell, Shelby
 James Ruff, Gastonia
 Lee Ann Saunders, Newton
 Robert Shaw, Charlotte
 Paul Sizemore, Hickory
 Angie Smith, Cherryville

Jeffery Smith, Cedar Mountain
 William Thomas Smith, Hendersonville
 Tim Spencer, Lincolnton
 James Stokes, Charlotte
 Brent Suddreth, Greensboro
 Stephen Summers, Shelby
 Kenneth Dale Tate, Lexington
 June Taylor, Hendersonville
 Terry Teague, Charlotte
 Larry Thompson, High Point
 Troy Todd, Wilmington
 Deborah Toney, Bostic
 Phillip Townshed, Lumberton
 Bryan Tripp, Pineville
 Tracey Tucker, Charlotte
 James Vaughn, Rougemont
 Deborah Walker, Oxford
 Ray Webb, Mooresboro
 Brenda Welborn, Purlear
 Dean White, Shelby
 Keith Whitener, Belmont
 Barbara Wyatt, Shelby
 Arthur Yount, Boiling Springs

Mars Hill College

Wade Martin Abercrombie, Statesville
 Judith Anne Baldwin, Alexander
 Gregory Eugene Bentley, Lenoir
 Karen Jo Bryson, Hendersonville
 Angela Carole Cannon, Connelly Springs
 Angela D. Queen Colvin, Robbinsville
 Cecil Edward Corn, Hendersonville
 James Keith DeBord, Greensboro
 Michael Horace Emory, Asheville
 Christopher Worth Harrison, Mountain Home
 Jeff Linwood Hensley, Asheville
 Roger Eugene Hensley, Marion
 Marie Ann Holt, Burnsville
 Jana Sue Hopper, Gastonia
 Jerra Lynn Jenrette, Ash
 Wayne Edward Johnson, Jr., Gastonia
 Deborah Elaine Keaton, Drexel

Elizabeth Anne Kilpatrick, Brevard
 Timothy Alan Lolley, Old Fort
 Barbara Jean Maultsby, Wilmington
 Norman Christopher McRae, Robbinsville
 Michael William Miller, Hayesville
 John Phillip Mullinax, Carthage
 Ricky Allen Neal, Stokesdale
 Kirk Daniel Palmer, Mars Hill
 William Franklin Porter, North Wilkesboro
 Donald Edward Putnam, Canton
 James Willard Reed, Hendersonville
 Michael Neil Rhymmer, Canton
 Donnie James Roberts, Mars Hill
 Charles Jeffrey Sasser, Burlington
 Kenneth Lee Sausedo, North Belmont
 John Allen Wilkins, Jr., Burnsville
 Danny Jay Williams, Asheboro

Meredith College

Wendy Barham, Rolesville
 Anna Bess Brown, Ahsokie
 Deanie Griffin, Havelock
 Dana Nix, Raleigh
 Glenda Stultz, Norlina
 Julie Wallace, Raleigh
 Nancy Whelan, Cary
 Patricia Aman, Kinston
 Malinda Britton, Ahsokie
 Cynthia Davis, Raleigh
 Susan Goins, Winston-Salem
 Sue Harris, Raleigh
 Kelly Milstead, Rockingham

Donna Rector, Winston-Salem
 Jill Averett, Raleigh
 Christie Barbee, Raleigh
 Pam Bird, Greensboro
 Joan Bunting, Scotland Neck
 Stephanie Carpenter, Shelby
 Monica City, Reidsville
 Kimberly Cozart, Raleigh
 Rebecca Jernigan, Harrells
 Penny Middleton, Hertford
 Anne Poe, Charlotte
 Bonnie Sanderlin, South Mills
 Sherry Williford, Dunn

Wake Forest University

Wendy R. Allen, Roxboro
 Lisa Jean Carson Allison, Winston-Salem
 Barry D. Austin, Charlotte
 Amy Lynn Barnette, Matthews

Michael D. Bowen, Fayetteville
 Stephen Cortis, Winston-Salem
 Jill Yvette Crainshaw, Kannapolis
 Iva Jeanette Edwards, Goldsboro

James Allen Garrison, King
 Noel C. Hunter, Winston-Salem
 Mary K. Kibler, Winston-Salem
 William A. Ledford, Jr., Charlotte
 Mark K. Long, Roxboro
 Kurt A. McPherson, Charlotte
 Patricia M. Miller, Winston-Salem
 Robert J. Miller, Salisbury
 Delbridge Erid Narron, Indian Trail
 Nathan E. Parrish, Zebulon

David Blair Ramsey, Asheville
 Darryl W. Robinson, Winston-Salem
 Robert B. Sheets, III, Willow Springs
 Louise F. Stephens, Lexington
 Charles D. Stratton, Winston-Salem
 Bobby J. Touchton, Winston-Salem
 Boyce D. Whitener, Charlotte
 Martha L. Wilson, Lenoir
 Susan L. Winecoff, Statesville
 Kevin Ray Woody, Raleigh

Wingate College

Larry Jay Abernathy, Hickory
 Daniel Richard Alford, Kinston
 Jeffrey Lane Babb, Edenton
 Eddie Wayne Barbee, Locust
 William Floyd Benfield, Jr., Fayetteville
 Randall Robert Berryhill, Charlotte
 Linda Ann Biggers, Monroe
 Karen Denise Black, Statesville
 Janice Stanley Bodford, Wingate
 John Gary Bodford, Wingate
 Vickie LaVerne Braswell, Clinton
 Angela Dawn Broome, Matthews
 David Lee Buchanan, Charlotte
 Karla Deanne Clark, Statesville
 Sharon Lynn Coble, Whiteville
 Joel Shawn Collette, Maysville
 Cynthia Christine Conrad, Winston-Salem
 Jerry Wayne Crayton, Stanfield
 Doe Roland Denson, Jr., Charlotte
 Clinton Robert Dix, Waxhaw
 Christopher Dwayne Evans, Edenton
 Patricia Elaine Faulkenbury, Stanfield
 Pamela Ann Finchum, Alexis
 Suzanne Fowler, Tabor City
 Kimberly Michele Fulbright, Connelly Springs
 Howard Franklin Gladden, Jr., Charlotte
 Theodore Henry Goslen, Greensboro
 Byrch Lindsey Griffin, Kannapolis
 Douglas Wilson Harris, Monroe
 Sonya Gayle Hatcher, Selma
 Martha Haymore Haynes, Mt. Airy
 Laura Susan Heath, Winston-Salem
 Fred Deron Helms, Monroe
 Sandra Kaye Hill, Indian Trail
 Larry Claude Hinson, Albemarle
 Rebecca Lynn Holcomb, Yadkinville
 John Wesley Hughes, Bessemer City
 David Glenn Hyatt, Monroe
 Darlina Faye Jackson, Shelby
 Eddie Gray Jarvis, Marshville
 Ronald Leman Joines, Charlotte
 Carol Ellice Jones, Winston-Salem
 Donna Ruth Jones, Kannapolis
 Donnie Bain Jones, Mt. Holly
 Ann Elizabeth Joyce, High Point
 Donna Elaine Kale, Catawba

Karen Jean Kirk, Goldsboro
 David Lee Kiser, Greensboro
 Cecil Kenneth Lance, Etowah
 Beverly Charlene Landreth, Etowah
 Curtis Wayne Laney, Matthews
 Lydia Susan Lemons, Albemarle
 Martha Caroline Lewis, Asheboro
 David L. Little, Salisbury
 Morris Glenn Little, Carthage
 Katrina Gail Little, Statesville
 Debra Lynne Lockman, Statesville
 Donna Ruth Long, Indian Trail
 Bobby Lee Lowman, Jr., Shelby
 Joy Marie Maddrey, Mooresville
 Bobby H. Martin, Marshville
 Charles Franklin McDowell, III, Greensboro
 Ruby Celeste McIlvaine, Asheboro
 David Wayne Milligan, Durham
 Alan Bill Misenheimer, Albemarle
 James Keith Money, Lilesville
 Alan Brent Monroe, Winston-Salem
 James Fenton Moorhead, Jr., Salisbury
 Dale Keith Morrow, Statesville
 Sylvia Ann Newton, Peachland
 William Edward Parrish, Wadesboro
 David Andres Perez, Charlotte
 John Thomas Perez, Charlotte
 Esther Ruth Phillips, Peachland
 Phillip Brice Riverbark, Waxhaw
 Edward Clifford Roberts, Jr., Marshville
 Margaret Irene Roberts, Richlands
 Earl Thomas Rogers, Jr., Charlotte
 Leslie Norman Schofield, Albemarle
 Dorothy Suzanne Smith, Lumberton
 Angela Dawn Spears, Concord
 Steven L. Stas, Greensboro
 Steve Walter Stewart, Wadesboro
 Robin Marie Todd, Lenoir
 Cynthia Marie Vancannon, Midland
 Henry Russell Walker, II, Morven
 Thomas Leroy Ward, Marshville
 Robert Alfred Weathers, Winston-Salem
 Wayne Kenneth Wellmon, Buies Creek
 Cynthia Dawn Whisnant, Charlotte
 David Harold Wyatt, Kannapolis

Golden Gate Baptist Theological Seminary

William Thomas Allen
 James Larry Browning
 Donald William Grant
 Amonna Sue Morgan
 Angela Kay Morgan

William A. Morrow
 Michael Dana Purple
 Charles Edward Reynolds
 Archibald Kelly Stanley, Jr.
 Darryl L. Swygert

Midwestern Baptist Theological Seminary

Larry Dean Beaver
Michael Dewayne Brown

Danny Keever

New Orleans Baptist Theological Seminary

Erlyst Hill Brandon
Martha R. Colwell
Roger Earl Duncan
Leonard F. Johnson
Cynthia Moss Johnson

Daniel Calhoun Johnson, Jr.
David Loyd Levi
Irvin Henry Murrell, Jr.
David Ronald Ratliff
David Calvin Southern

Southeastern Baptist Theological Seminary

Donald Warner Ailsworth
Catherine R. Allen
Rick Jerone Allison
Charles Emanuel Alston
Tim T. Ameen
Ronald Keith Andrews
John D. Archibald
Mary K. Ashe
Sandra Chambers Ashley
Vicky Lynne Ashley
William Larry Ashley
J.T. Atkinson
Lyn Hopkins Atkinson
Denise Renee Austin
Donald Gordon Austin
Nathaniel Terl Austin
Terry Harrison Austin
Christopher Mark Ayers
Henry Milton Bacot, Jr.
Timothy Burke Bailey
Darrel Lee Baker
J. Timothy Baker
Jimmy E. Baker
Darrell Brantley Bare
Kenneth E. Barker
Kenneth Alton Barnes
Ricky Karl Barnes
Benton Harrison Barron
Clifton Joe Barrow
Willie D. Batchelor
Vann Duwayne Battle
Dennis Neal Bazemore
Tim W. Bean
Mark Anderson Beasley
Wayne Earl Benack
Danny Benfield
James Ray Bennett
Robert Eric Bergland
Joseph Paul Berry
William Philip Billings
N. Gary Bishop
Virginia Lynn Bizzell
C. Eric Bjork
Debbie Ann Blake
Michael Kevin Boggs
Conley Jackson Bordeaux
Joseph Kenneth Bounds
Melissa Anne Bowlin
John Martin Bowman

Keith Allen Bradsher
Freddie Edford Braswell
Linwood E. Bratcher, Jr.
David Jeffrey Brendle
Rickey Allen Brewington
Ruby M. Brooks
Bobby Joe Brown
James Cleveland Brown, III
Steven Brown
Philip E. Bruce
Richard W. Brunson
Eugene Thomas Bruton
James Melton Buchanan
Lynn Martin Bullock
Graham Anthony Bunce
Jack Reid Burnette
Walter Graham Byrum
Karen Leigh Caldwell
J. Lynn Camp
Jake Robert Carroll
Jack Gaylor Carter
Donald Dewyatt Cashwell
Jim Preston Cashwell
Stuart Val Chadwick
Kevin Bruce Champion
Brad Chappell
Beverly Ellen Church
Curtis Wayne Clark
James Roger Clark
Paul Jeffrey Clark
Thomas Edward Clementson
James Robert Cline, Jr.
Harry L. Cohen
Debra Yvonne Collins
Roger Wayne Collis
Dalvis (Steve) Conerly
Dennis Wilson Connell
Deborah Ann Conner
Bona Dea Constantino
Alton Granville Cook
Robert Lawson Cooke
David Ray Cooper
Melvin Bruce Copeland
Nathan Anclé Couch
Randy M. Cowan
Carolyn Elizabeth Croft
David Clarke Cromer
David Richard Crumpler
William Randall Cruze

John Hurley Daniel
 Walter Garland Dark
 Bettie J. Davis
 Dowd Davis
 Richard Alan Davis
 Tommie Smith Davis
 Larry Alan Dawalt
 Charles Wade Dellinger
 Francis Edward Denton
 Mark Steven Denton
 Michael Thomas Dew
 Larry Glenn Dickens
 Robert Eddie Digh
 Donald V. Dowless
 Carol Anne Dragos
 Mark Stewart Duke
 James Edward Dunbar
 Boyce Joseph Duncan
 Gregg David Dunham
 Malinda Kaye Dunlap
 Carol Smith Dyson
 Timothy Dale Elder
 Martha L. Eller
 Allie G. Ellington
 Charles Henry Embler
 Donald Brantley English
 James E. Everette, III
 Richard Robert Fancher
 Steven H. Fennell
 Edwin Thomas Fields
 Michael Dicky Fleming
 Ruth McKay Fleming
 John Buchanan Flowers
 Gregory D. Freeman
 Jerry Lee Freeman
 Waneta S. Freeman
 Marcella Freeze
 Penny Coleman French
 Davis Edward Froeber
 John Wayne Gaddy
 A. Craig Gaither
 Chris R. Gambill
 Joy Marion Gambill
 Albert Hugh Gardner, Jr.
 Randy Cecil Gardner
 Gerald Garris
 Willian Ivan Gay, Jr.
 Eldridge T. Glover, Jr.
 Sherwood Auburn Godwin
 David Herbert Goodroe
 Randall Brent Gordon
 Steve Goss
 Bud Purvis Goude
 Robert Glenn Gray
 William Marcus Gray
 Beth Cain Greene
 Dexter E. Greene
 Kevin Thomas Greene
 Larry Joe Greene
 Lee Ray Greene
 Arlee Griffin, Jr.
 Eddie Garman Grigg
 James Larry Hall
 J. Perry Hardison
 Stanley Horace Hare
 William A. Harkins
 Donald Edward Harris
 E. Arnett Harris
 William C. Harris

Charlie A. Harward, Sr.
 Jackie Yvonne Hawkins
 Robert Leon Hawks
 Peggy A. Haymes
 Gregory T. Headen
 Leigh G. Hebbard
 David Marion Helms
 Roy E. Helms
 Irving W. Herrick
 Hubert Dewey Herring
 Danny Glenn Higgins
 Lawrence Clayton Higgins
 Daniel Conley Hill
 Mark Anthony Hill
 Robert Gerald Hill
 K. David Hines
 Thomas Russell Hinton
 Charles Land Hite
 Mark Stevens Hobbs
 Jack Ray Hodges, Jr.
 Philip Roy Hoffman
 Carl Luther Hoffner, Jr.
 Richard T. Holder
 Steven Paul Holland
 A. Keith Hollar
 Mark O. Hollar
 Hannah Jeanne Hollifield
 Dennis Earl Hooper
 Lois Shepherd Hooper
 Michael L. Hopkins
 Lewis Ray (Chick) Howard
 Ray Nance Howell, III
 John E. Huey
 Phillip Lemont Hunter
 Dan R. Hutchins
 Beverly Jean Isley
 Sarah A. Ivill
 Wayne Jackson
 John Jay Jansen
 Steven Lester Jarvis
 Stan P. Jenkins
 Carol Ann Johns
 David Neal Johnson
 Ernest Lawrence Johnson, Jr.
 Harvey L. Johnson
 John Wauford Johnson
 Robert Lee Johnson
 Bill Michael Jones
 Jeffrey Ronald Jones
 John W. Jones
 Justin Wright Jones
 S. Stephen Jones
 Sheree Hardin Jones
 Douglas McMurray Kauffman
 Dorothy Shugart Kellogg
 Ronnie Myron Kidd
 Glen Steve Kinnard
 Thomas E. Lamm
 Michael Ray Lane
 Kimberly H. Leggett
 John W. Lennard
 Kelly Robin Lennon
 Kenneth C. Lennon
 Stephen McFaddin Lewis
 Charla B. Littell
 David Eugene Lockaby
 Titus Locklear
 Floyd M. Loftin
 G. Christopher Loftis

James David Loftis
 Ronald W. Loftis
 Stephen Earl Loftis
 Douglas S. Long
 Richard David Lowder, II
 Steve Winston Lucas
 Karl Lyon
 James Guy Mackey
 William A. Mahoney, Jr.
 Alan Joseph Main
 A. James Manchester
 Alvin Ray Marguerat
 Robin S. Marley
 Algie Flake Martin, Jr.
 Bruce Oakley Martin
 Charles Hayward Martin
 Max Craven McClellan
 William Gary McCollough
 Patricia L. McDowell
 Larry Ray McElreath
 Melvin Mack McGinnis
 Mark Etheredge McIntyre
 Tony P. McKee
 Sandra Browning McKeown
 Butler McKinnon, Jr.
 Willie Atlas McLawhorn
 Lance Graham McQuage, III
 Tim Edward McQueen
 Oberia F. McTyre
 R. John Melancon, Jr.
 John Mendez
 Daniel Merritt
 Garry Clay Mickey
 Carlton Gardner Miller
 Julian Randolph Mills, Sr.
 Richard L. Mills
 Bass Michael Mitchell
 Norman Edward Mitchell, Jr.
 Robert Louis Montgomery, Jr.
 Irvin Moore, Jr.
 Vernon Lee Moore
 Judge Woodrow Morgan, Jr.
 Lois H. Morgan
 James Prescott Morris
 Roy Preston Morris
 Phyllis Dianne Morriss
 David Lee Morrow
 J. Wallace Morton, Jr.
 Mark Andrew Moser
 Gregory Keith Moss
 David Reginald Mullen
 Marc Stephen Mullinax
 Dennis Winston Murphy
 Randy Chester Murray
 Meredith W. Neill
 Frankie Joe Newsome
 Charles Edward Newton
 Crissman Dale Nichols
 Timothy Keith Norman
 Nancy Elizabeth Osborne
 Conrad E. Ostwalt, Jr.
 Christopher Dean Otto
 William Franklin Overman
 Karen Elizabeth Overton
 Perrin K. Parker
 William Lewis Parker
 James Stephen Parrish
 Janice Odom Patty
 Roger D. Paxton
 Glenn Marshall Pettiford
 Robert A. Phipps

Cecil W. Pickler
 Karen E. Pickler
 Risa Ann Pless
 Kenneth Gentry Porterfield
 Bill E. Prather
 Ramona Lee Prestwood
 Ron D. Prevatte
 Treva Barnes Prevatte
 Eli Henry Price, Jr.
 Paul Payton Price
 Deborah Marie Ramsey
 William Wilson Rash
 Daniel Walker Redding, Jr.
 Dianne Brown Riley
 Cathy Coggins Rimmer
 Barry B. Roberts, Sr.
 Don Robertson
 Beverly Hudson Rogers
 Glenn Norman Rogers
 Gregory Paul Rogers
 Jeffrey Scott Rogers
 William Wayne Rogers
 Carolyn Bowlin Rowe
 Michael Robin Rowe
 Terry Lee Rowland
 Phillip David Ruff
 Everett Rumley, Jr.
 Steven Alan Rumley
 Jan C. Rush
 Julius Russ
 Constance Lynn Russell
 James Carnell Russell, Jr.
 Carla Rae Rutledge
 Roger Rudolph Sailors
 J. Keith Sellers
 William Dade Sherman
 Bill Sherrill
 F. Eugene Sherrill
 F. Scott Simpson
 Robert Dean Sisk
 Burlan Arthur Sizemore
 Elizabeth W. Skelton
 Oliver Clayton Skerrett
 George Dana Slack
 Bobby Eugene Smith
 Bobby Lynn Smith
 Charles Anderson Smith, Jr.
 Cheryl Anne Jones Smith
 Granville Earl Smith
 Jane E.G. Smith
 John Nickolas Smith
 David E. Snider
 John J. Snipes
 Paul Mitchell Sorrells
 Robert Glenn Sparks
 David Pearson Sparrow
 Stanley Wescott Spence
 Robert Gill Stainback
 Dennis L. Stamey
 Richie C. Stanley
 Timothy Harold Starnes
 Michael B. Steen
 Lelia Shepherd
 Paul D. Stennett
 Martha Gregory Stephenson
 Charles Michael Stevens
 Clyde Alek Stewart
 Felicia Faye Stewart
 Randy E. Stewart
 Gayle Elaine Stikeleather

Daniel P. Stiles
 Rodney D. Stilwell
 William Sheldon Stone
 Louis Ernest Strickland
 Charlie Roger Stutts
 William C. Suttles
 James Ira Sutton, Jr.
 Clinton Wesley Sweatman, Jr.
 Deen Walker Sweatman
 Tom L. Sweeley
 Ellsworth Lee Tait
 Ralph R. Tart
 C. Steven Teague
 David Lawrence Thomas
 George Rufus Thomas
 Charles S. Thompson
 John R. Thompson
 Robert M. Thornburg
 Billy Ray Todd
 Michael William Tolbert
 Garland R. Toliver
 Norris Norfbelt Trice
 Barbara June Trimbur
 David L. Trimbur
 Janice Louise Tucker
 Kenneth Edward Tucker
 Richard Martin Tysinger
 Robert Marvin Tyson
 Wayne Douglas Underwood
 Wayde Vickrey
 Benjamin Thomas Vogler
 Robert Joseph Wachs
 Bobby Dean Waddell
 Clyde Lee Waiden, Jr.

Roger Carson Wall
 Vernon E. Wall, Jr.
 Sidney S. Wanzer
 M. Clay Warf
 Thomas Richard Watson
 David Terrell Watts
 Phillip Harvey Waugh
 David Lee Weeks
 Gordon Kent West
 Mark Thomas White
 William James Whitehead, Jr.
 Don Franklin Whitener
 Howard Moran Whitley
 Ronald Bernard Wilkins
 Carl R. Williams
 Clifford L. Williams
 Eugene Talmage Williams
 Samuel Asbury Williams, Jr.
 Carol S. Williamson
 Karen Alice Wilson
 James Jeffrey Wisdom
 Peg Ormsby Witt
 Alan Gene Wood
 David Byron Wood
 John Robert Woodard, Jr.
 David Lee Wooten
 John Michael Wright
 Christopher Alexander Wroten
 George Stancil Yancey
 Jesse Thomas Yarbrough
 Corinne Helderman Yelton
 Ed Yount
 Thomas F. Zeigler

Southwestern Baptist Theological Seminary

Christopher Scott Adams
 Timothy Huntley Atkinson
 Wanda Karen Averett
 David Bailes
 Victoria Lynn Barrett
 Martha Steagall Bergen
 Eli Lawrence Bernard
 Darrell Eugene Bradshaw
 Charles Ray Brawley
 Edwin Oliver Broadway
 Charles Douglas Burleson
 Brian Keith Burwell
 Richard Alan Byrd
 Michael William Capps
 Scott Eric Carpenter
 Robin Edward Chapman
 Pepper Dean Choplin
 Kim Elizabeth Clayton
 Linda Anne Coggins
 Bradley Shuford Coley
 Jeffrey Randolph Cramer
 Ronnie Howard Deal
 Charles Daniel Dockery
 Donna M. Dockery
 William David Dockery
 Cletus Nathan Doster, Jr.
 Richard Wallace Durham
 Bobby Douglas Earls
 Cameron Eugene Ervin, Jr.

Charlotte Ann Fletcher
 William Jeffrey Flowers
 Danilo David Gelabert
 Ned Donald Gilliam
 Kevin Arthur Greene
 Stephen O'Neal Greene
 Sharon Gritz
 William Allen Gunter
 Merle Elston Guyton, Jr.
 Edward Norman Haigler
 John Clayton Hardin
 Daniel Kevin Harmon
 Kenneth Ralph Heath
 Thomas C. Henderson
 Tami Leigh Higdon
 Lydia Lee Huffman
 Terry Lynn Huneycutt
 William Douglas Hunsinger
 Michael William Iliff
 Richard Warren Inman
 Ira Moore Jacobs, III
 William Glenn Jonas, Jr.
 Beth Anne Joyner
 Randall Lynn Kirby
 James Jerry Lail
 Michael Anthony Landrum
 David Emory Lanier
 Alicia Ellen Larkin
 John Gordon Lawrence

Stephen Douglas Ledford
 Sidney Gray Little
 Frances Kimberly Lunsford
 Anthony Ray Martin
 Brenda Kaye Mauney
 Ricky Allen McGalliard
 Jerry Calvin McKinney
 Stephen Carlton McLean
 Jeffrey Alan Messer
 Paula Dawn Mills
 Sandra Annette Mills
 Robert Wayne Moore
 Kelvin Ogusta Moseley
 Robbin Mundy
 George Christopher Myers
 Larry Eugene Oldham
 Randal Vincent Outland
 Gerald Grant Payne, Jr.
 Robert Arnold Peck
 Rhonda Jean Prince
 Charles Cameron Reid, Jr.
 Marvin Leatherman Reid
 James Nelson Reynolds

Bradley Scott Riddle
 Russell Roosevelt Riggsbee
 Gina Lynn Roberts
 Dena Joyce Rogers
 Kenneth Greg Roper
 Kenneth Richard Sharpe
 Clarence Frazier Shuler
 Philippa Sue Smith
 Ramon Earl Smith
 Dianne Sorrell
 Philip Yates Spears
 Joel Edward Spencer
 Elizabeth Marie Stanford
 Sheila Gale Story
 Robert Reece Styers
 Kathleen May Sullivan
 Julia Winifred Summerlin
 David Cole Thomasson
 Donald Wayne Threalt
 Robert Harton Trexler
 Timothy Lee Tucker
 Timothy Jerome Wilkins
 James William Worth

Southern Baptist Theological Seminary

Millicent Austell
 Don Carol Benfield
 Deborah Leigh Bennett
 David Phillips Bruce
 David Robert Byrd
 John David Cave
 Gary Alexander Chapman
 Gerald Edward Collins
 Betsy Lynn Criminger
 Perry Cameron Cumbie
 Ruth Lucille Evans
 Mary Elizabeth Faw
 Janet Stephens Forrest
 Michael Scott Forrest
 Barry Scott Foster
 Avery Mitchell Fouts
 Stephen Charle Foxworth
 Lucia Elwood Foy
 James Edney Freeman, Jr.
 John Elliott Freeman
 Joy Crutchfield Hager
 Carson Downey Hilburn

Steven M. Houghton
 Jeffrey Neal Isaac
 Michael Alan Isaacs
 Marty Keith Johnson
 Randy James Johnson
 Mark Alan Kratz
 Joseph Vonno Ladd, II
 Beth Campbell Link
 Edward James Locke
 Wayne Burnette Lomax
 Gene Melvin McHargue
 Steven Bryant Medford
 Thomas Richard Mewborn
 John Willard Neal
 Amy Hamrick Newton
 W.M. Herbert Phelps, III
 David Lawton Rogers
 J. Edward Sullivan, Jr.
 George Thomas Swinney
 Gordon Dale Thompson
 William Paul Williams

Fruitland Baptist Bible Institute

Trendon Daniel Bailey
 Gary Lee Baldwin
 Kenneth Walton Baker
 James Boyden Bass
 Robert Leonard Beck
 Kent Jayson Belton
 Phillip Michael Bennett
 Rufus Biddix, Jr.
 Robert Lee Blanton
 Samuel Charles Bowser
 Michael Glen Brackett
 Michael Anthony Bradford
 Donald Eugene Bradley

Rocky L. Branch
 Edward Dean Brantley
 Danny Alton Bright
 Perry K. Brindley, III
 Jerry Marvin Broughton
 Allen Kent Brummett
 William David Brummett
 Roy Warren Burnette
 Marvin Lewis Campbell
 Phillip Capell
 Edward Capps, Jr.
 Basil Garmon Carswell
 Bruce Kent Carter

Julian Russell Cato
 Barry Scott Church
 George Clifton Cline
 Keith D. Cline
 William Thomas Coffey, Jr.
 Garth Duane Cooke
 Boyd W. Cooper
 Samuel David Cox
 Omar Lebron Crisp
 J.B. Crouse
 Joan P. Crouse
 Stephen Douglas Curtis
 George Larry Davis
 Robert Lefaine Deaver
 Robert Franklin Denning
 Hampton Lee Drum
 Arnold Eugene Dulin
 Tine Karen Edwards
 Timmy Daniel Edwards
 Jimmy Darrell Elmore
 Walter B. Ellis
 Bobby Gilbert Ferrell
 Douglas Kay Foster
 Floyd Ray Fox
 Gregory Howard Francum
 Michael Floyd Freeman
 Michael Eugene Fugate
 Ray Von Galloway
 James Keith Garris
 Wayne Douglas Gibson
 Douglas Lynn Goforth
 Kenneth R. Gooden
 Dwayne Allen Goodman
 Samuel Webster Gore
 Eddie Lynn Green
 Timothy Lee Greer
 Edgar Haas
 Richard E. Hall
 James Wilson Hamby
 Travis Eugene Hamlin
 John Albert Haney
 Thomas Lynn Harris
 Ronald Hal Harrison
 Walter Ree Hayes
 James Frank Heatherly
 Tally Wilson Heatherly
 Thomas Edward Hefley
 Charles B. Hegler
 Donald Lee Hendrix, Jr.
 Heidi J. Hendrix
 Calvin Hensley
 Ernest Mark Hensley
 Amos Dewey Herring
 Terry Lamar Higdon
 Edward Andrew Hill
 William Sherrill Hooper
 Randy Neil Jackson
 James Lindsay Johnson
 Lonnie Dwayne Johnson
 Carroll David Jones, Jr.
 David Arnold Jones
 Donald Leron Jones
 David Franklin Knowles
 Carroll Earl Lance
 Kyle Miller Ledbetter
 Larry L. Little

Van Hoyle Long
 Anne Belle Lowe
 Tony Craig McCall
 Danny Lee McCurry
 Kenneth Edward McCoy
 Alexander Beauregard McDuffie
 Daniel Wymer Mason
 Richard Wayne Mays
 Gary Leon Miller
 Samuel Morgan Miller
 James Enin Montgomery
 Michael Edward Motley
 James Leonard Murphy
 Carl Edward Neff
 Phillip Mark Nelson
 Lucille Blackwell Osteen
 Floyd Alfred Owen
 Max Burger Parris
 Shelia Denise Parris
 Dennis Thurman Patton
 Larry William Patton
 Donald Ray Peeler
 Daniel Cephus Perry
 Thomas Alfred Pierce
 Donald Warren Poarch
 James Douglas Ponder
 Kenneth Gentry Porterfield
 Jay Dean Poteat
 Ronnie Lee Powell
 Phillip Arnold Pressley
 Dennis Wayne Price
 Kenneth Walter Pridmore
 Cyrus MC Killop Purser
 David Ronald Ratliff
 Steve Augustine Robinson
 Dayton Dennis Roten
 Henry Filmore Sanders, Jr.
 Forrest Graham Scoggins
 Charles Robert Sensing
 Donald Robert Sisk
 Shirley B. Sisk
 Charles Wayne Sloop
 Jeffrey Lynn Smith
 Tommy Miller Sprinkle
 Bobby Joe Mayfield Stewart
 Stephen Bartley Strickland
 Timothy Lee Strider
 Larry Marvin Stroupe
 William C. Valentine
 Troy Cleet Vess
 Richard James Wade
 Roger Dale Walker
 Raymond Lee Walker
 Steve Ray Walsh
 Pheron Harold Weatherman
 Dwight Cornelius West
 Theodore Ronald Whitaker
 John Ed White
 Kimmy J. White
 Carrol Lee Whitley
 Richard Joe Whiteside
 Tommy Lee Wilkes
 Charles Conrad Wilkie
 Michael Dean Wilson
 Terry Lee Wilson

Historical Table Of The Convention

Year	Place of Meeting	President	Recording Secretary	Corresponding Secretary	Treasurer	Preacher of Introductory Sermon
1830	Greenville	Patrick W. Dowd	R. S. Blount	John Armstrong	Henry Austin	Samuel Wait
1831	Roger's Cross Roads	.do	N. G. Smith	.do	.do	John Armstrong
1832	Reeve's Chapel	Wm. P. Biddle	A. J. Battle	.do	.do	William P. Biddle
1833	Cartledge's Creek	.do	Amos J. Battle	.do	Charles McAlister	David S. Williams
1834	Cashie	Alfred Dockery	.do	.do	.do	Wm. Richards
1835	Union Camp Grounds	.do	James McDaniel	.do	William Roles	John Kerr
1836	County Line	.do	.do	.do	Amos J. Battle	John Armstrong
1836	May's Chapel	.do	.do	William H. Jordan	.do	A. J. Battle
1838	Brown's	.do	.do	.do	.do	James S. Mims
1839	Grassy Creek	.do	.do	.do	.do	John Armstrong
1840	Johnston Liberty	.do	.do	.do	.do	J. J. Finch
1841	.do	.do	.do	.do	.do	Wm. Hill Jordan
1842	Meherin	Thomas Meredith	J. J. Finch	.do	Purefoy	J. J. Finch
1843	Boiling Springs	.do	.do	.do	.do	Eli Phillips
1844	Raleigh	Alfred Dockery	John B. White	S. J. Wheeler	.do	R. McNabb
1845	.do	Thomas Meredith	J. J. Finch	J. J. Finch	.do	G. M. Thompson
1846	.do	.do	.do	.do	.do	W. T. Brooks
1847	Friendship	Alfred Dockery	J. J. Palmer	.do	.do	J. S. Purefoy
1848	Rockford	.do	.do	J. J. James	.do	David S. Williams
1849	Oxford	James McDaniel	.do	William A. Shaw	.do	C. R. Hendrickson
1850	Louisburg	.do	.do	John H. Lacy	.do	John B. White
1851	Wilmington	.do	.do	.do	.do	Wm. Hooper
1852	Smithfield	.do	.do	.do	.do	James McDaniel
1853	New Bern	.do	.do	A. McDowell	.do	R. I. Devin
1854	Fayetteville	.do	A. McDowell	T. S. Yarbrough	.do	A. McDowell
1855	Warrenton	.do	George W. Johnson	W. M. Wingate	.do	T. W. Tobey
1856	Raleigh	.do	J. B. Soloman	.do	.do	Address by President
1857	Hertford	.do	.do	T. E. Skinner	.do	T. E. Skinner
1858	Raleigh	.do	.do	A. J. Emerson	.do	T. H. Pritchard
1859	Charlotte	.do	.do	.do	.do	J. S. Wathall
1860	Goldsboro	.do	.do	B. F. Marble	S. S. Biddle	H. Petty

HISTORICAL TABLE OF THE CONVENTION—Continued

Year	Place of Meeting	President	Recording Secretary	Corresponding Secretary	Treasurer	Preacher of Introductory Sermon
1861	Raleigh	do	W. T. Brooks	None	Purefoy	John Mitchell
1862	Wake Forest	do	J. D. Hufham	N. B. Cobb	do	N. B. Cobb
1863	Raleigh	do	T. J. Knapp	do	do	Address by President
1864	Warrenton	do	do	do	do	W. M. Wingate
1865	Forestville	do	do	C. E. Dunn	do	A. McDowell
1866	Raleigh	do	do	W. J. Palmer	do	J. B. Hardwick
1867	Wilmington	do	T. M. Hughes	do	do	Ias. P. Boyce, S.C.
1867	Goldsboro	do	J. T. Carroll	G. W. Sanderlin	John S. Purefoy	J. T. Carroll
1868	Hillsboro	Samuel G. Mason	do	do	do	John Mitchell
1869	New Bern	W. T. Brooks	J. T. Carroll	G. W. Sanderlin	John S. Purefoy	J. L. Carroll
1870	Raleigh	do	do	do	do	William Royal
1871	Charlotte	do	N. B. Cobb	N. B. Broughton	John G. Williams	W. M. Wingate
1872	Fayetteville	do	do	do	do	J. C. Hiden
1873	Warrenton	do	do	C. M. Cooke	do	R. H. Marsh
1874	Wilmington	J. M. Heck	do	R. F. Underwood	do	C. T. Bailey
1875	Shelby	John Kerr	J. D. Hufham	do	do	H. A. Brown
1876	Raleigh	C. M. Cooke	do	do	do	T. W. Tabb
1877	Durham	John Kerr	do	Wm. Biggs	N. B. Broughton	Henry Ivey
1878	Charlotte	W. A. Graham, Jr.	Wm. Briggs	G. W. Greene	Jordan Womble, Jr.	J. A. MunDay
1879	Oxford	Needham B. Cobb	do	N. L. Shaw	B. F. Montague	R. H. Griffith
1880	Goldsboro	do	do	N. B. Broughton	do	F. H. Jones
1881	Winston	do	do	W. L. Wright	do	T. E. Skinner
1882	Warrenton	J. C. Scarborough	N. B. Broughton	N. L. Shaw	do	H. A. Brown
1883	Edenton	do	do	do	do	A. G. McManaway
1884	Raleigh	do	do	do	John T. Pullen	C. A. Jenkins
1885	Reidsville	C. T. Bailey	do	G. W. Greene	do	J. M. McManaway
1886	Wilmington	do	do	do	T. H. Briggs	R. T. Vann
1887	Durham	W. H. Pace	do	do	Fabius H. Briggs	H. W. Battle
1888	Greensboro	do	do	do	W. S. Drandy	B. Cade
1889	Henderson	L. L. Polk	do	do	J. D. Boushall	J. S. Dill
1890	Shelby	do	do	do	do	T. H. Pritchard
1891	Goldsboro	R. H. Marsh	do	N. B. Cobb	do	Thomas Hume
1892	Raleigh	do	do	do	do	J. S. Hardaway
1893	Elizabeth City	do	do	do	do	J. W. Carter
1894	Charlotte	do	do	do	do	T. J. Taylor
1895	Greensboro	do	do	John E. White	do	A. M. Simms
1896	Morganton	do	do	H. C. Moore	do	J. B. Richardson

HISTORICAL TABLE OF THE CONVENTION—Continued

Year	Place of Meeting	President	Recording Secretary	General Secretary	Treasurer	Preacher of Introductory Sermon
1935	Ashevilledodododo	Richard K. Redwine
1936	Durhamdodododo	J. Allen Easley
1937	Wilmington	Wm. Louis Potatdododo	Ralph A. Herring
1938	Raleigh	R. N. Simmsdododo	J. B. Willis
1939	Winston-Salemdodododo	G. Van Stephens
1940	Charlottedodododo	Charles B. Howard
1941	Asheville	Wm. Harrison Williamsdododo	Forest C. Fezor
1942	High Point	F. C. Fezordododo	C. H. Durham
1943	Winston-Salem	J. G. Greerdododo	Oscar Creech
1944	Charlotte	Ralph A. Herringdododo	Sankey L. Blanton
1945	Raleigh	Ralph A. Herringdododo	Louis S. Gaines
1946	Asheville	C. C. Warrendododo	J. S. Hopkins
1947	Winston-Salem	C. C. Warrendododo	J. W. Suttle
1948	Charlotte	J. W. Suttledododo	E. V. Hudson
1949	Raleigh	F. O. Mixondododo	R. E. Wall
1950	Durham	F. O. Mixondododo	J. L. Jenkins
1951	Asheville	Grover H. Jonesdododo	J. Clyde Yates
1952	Winston-Salemdodododo	Carey P. Herring
1953	Greensboro	Douglas M. Branchdododo	Broadus E. Jones
1954	Charlottedodododo	V. Ward Barr
1955	Ashevilledodododo	Claude U. Broach
1956	Winston-Salem	J. C. Canipedododo	Claude Bowen
1957	Raleighdodododo	C. O. Greene
1958	Durham	A. L. Parkerdododo	James S. Potter
1959	Greensboro	A. L. Parkerdododo	R. Knolan Benfield
1960	Asheville	C. B. Deane	E. Norfleet Gardner	Douglas M. Branchdo	Howard Dawkins
1961	Greensboro	C. B. Deanedododo	W. A. Huneycutt
1962	Raleigh	Nane Starnesdododo	Syndor L. Stealey
1963	Wilmingtondodo	Claude F. Gaddydo	Carlton S. Prickett
1964	Greensboro	Howard J. Forddo	W. Perry Crouchdo	John E. Lawrence
1965	Charlottedodododo	Carl E. Bates

1966	Winston-Salem	Carl E. Bates	do	do	do	R.F. Smith, Jr.
1967	Asheville	Carl E. Bates	do	do	do	T.L. Cashwell, Jr.
1968	Raleigh	Claud B. Bowen	Lamar J. Brooks	do	do	W. Randall Lolley
1969	Fayetteville	Claud B. Bowen	do	do	do	Russell T. Cherry, Jr.
1970	Greensboro	John E. Lawrence	do	do	do	A. Douglas Aldrich
1971	Charlotte	John E. Lawrence	do	do	do	James R. DeLoach
1972	Winston-Salem	Thomas M. Freeman	do	do	do	Cecil E. Sherman
1973	Greensboro	Thomas M. Freeman	do	do	do	Frank R. Campbell
1974	Raleigh	Allen A. Bailey	do	do	do	Thad R. Dowdle
1975	Asheville	Allen A. Bailey	do	do	do	James C. Cammack
1976	Fayetteville	Coy C. Privette	do	Cecil A. Ray	Cecil A. Ray	E.W. Price, Jr.
1977	Charlotte	Coy C. Privette	do	do	do	John I. Durham
1978	Raleigh	C. Mark Cortis	do	do	do	John Bunn
1979	Winston-Salem	C. Mark Cortis	do	do	do	Edgar Ferrell
1980	Greenville	Cecil E. Sherman	do	do	do	James L. Sullivan
1980	Greensboro	Cecil E. Sherman	do	do	do	Billy Cline
1981	Greensboro	Cecil E. Sherman	do	do	do	A.L. McGee
1982	Fayetteville	Frank R. Campbell	Marian G. Grant	do	do	Gaylord Lehman

*In 1926 the title of the Corresponding Secretary was changed to General Secretary.

A. T. ALLEN & COMPANY

CERTIFIED PUBLIC ACCOUNTANTS

A. T. ALLEN (1926-1970)
A. T. ALLEN, JR.
JAMES A. ALLEN
LELON C. ALEXANDER
MARION B. CHASE, JR.
A. T. ALLEN, III

3008 ANDERSON DRIVE
SUITE 200, ANDERSON PLAZA WEST
RALEIGH, N. C. 27609
TELEPHONE (919) 781-7550

MEMBERS:
AMERICAN INSTITUTE OF CERTIFIED
PUBLIC ACCOUNTANTS
AND
N. C. ASSOCIATION OF CERTIFIED
PUBLIC ACCOUNTANTS

RONALD G. PITTMAN
ERNEST W. WARNER, JR.

Executive Committee of the General
Board of the Baptist State Convention
of North Carolina

We have examined the balance sheet of the Baptist State Convention of North Carolina as of December 31, 1982 and the related statements of changes in general fund balances, receipts and transfers by funds, activity of restricted reserve funds, general fund income and expenses and divisional summary of departmental income and expenses of General Board and Convention and education and social services institutions funds income, expenses and distributions and fund balances for the year then ended. Except as explained in the first two sentences of the following paragraph, our examination was made in accordance with generally accepted auditing standards, and accordingly included such tests of the accounting records and such other auditing procedures as we considered necessary in the circumstances.

The funds shown as sent direct on the statement of receipts and transfers by funds were taken from reports received by the Convention and were not otherwise verified by us. Our examination as detailed by Note 3 was, in some instances, limited to recorded receipts. The statements presented in this report are in our opinion in accord with generally accepted accounting principles and with statements prepared on the accrual basis except for differences explained in Note 1, relating to income, expenses and depreciation. Additions to fixed assets are recorded at cost; dispositions of fixed assets are deleted from fixed asset accounts to the extent known; and provision is not made for depreciation (Notes 1 and 2).

In our opinion, except for the effects of the matters referred to in the preceding paragraph, the aforementioned financial statements present fairly the financial position of the Baptist State Convention of North Carolina at December 31, 1982, and the results of its operations and the changes in fund balances for the year then ended, in conformity with generally accepted accounting principles applied on a basis consistent with that of the preceding year.

The financial information presented in Schedules 1 and 2 has been subjected to the same auditing procedures that were applied for the aforementioned financial statements. In our opinion, it is fairly presented in all material respects in relation to the financial statements taken as a whole, although it is not necessary for a fair presentation of the financial position and the results of operations of the Convention.

A. T. Allen and Company

Raleigh, North Carolina
February 18, 1983

BAPTIST STATE CONVENTION OF NORTH CAROLINA
Balance Sheet
December 31, 1982

Assets

Cash on Hand in Banks and Invested		\$ 2,556,143
Accounts Receivable:		
Sales Tax Refunds Due	\$ 21,829	
Insurance Premiums Due from Associations	5,826	
Employees Air Travel Credit Card Deposit	425	
Due from Baptist Agencies Within Baptist Building	4,068	
Due from Woman's Missionary Union	4,421	
Due from Caswell Water System, Inc.	7,862	
Fruitland Student Loans Receivable	<u>219</u>	44,650
Prepaid Items and Inventories:		
Stock Room and Print Shop Inventory	14,806	
Brotherhood RA Items	3,430	
Postage Stamps, Cards, Meter Inventory and Deposits	<u>13,488</u>	31,724
Funds Invested by Baptist Foundation:		
Emergency Reserve Fund	202,658	
Aged Ministers' Trust Fund	20,000	
Fruitland Student Loan Reserve Funds	37,914	
Phillips Avenue Bond Reserve Fund	<u>3,022</u>	263,594
Notes and Bonds Receivable:		
Bonds Receivable - Churches	18,089	
Notes Receivable - Churches	242,026	
Note Receivable - Instrument Society of America	325,000	
Note Receivable - Pearson Estate	1,180	
Note Receivable - Caswell Water System, Inc.	<u>21,000</u>	607,295
Fixed Assets - (Schedule 1):		
Real Estate	9,995,304	
Furniture and Equipment	<u>2,790,634</u>	12,785,938
Total Assets		<u>\$16,289,344</u>

The accompanying notes are an integral part of these financial statements.

Liabilities and Fund Balances

Liabilities:

Accounts Payable and Undistributed Checks	\$ 3,105,168
Note Payable to Baptist Foundation (Proceeds used to Pay off Loan on Conference Center Building at Camp CaRAway	62,514
Unremitted Payroll Withholdings	<u>96</u>

Total Liabilities

3,167,778

Fund Balances (Exhibit B):

Capital Invested in Fixed Assets	\$11,724,762
Capital Invested in Notes Receivable	568,206
Restricted Reserve Funds (Exhibit D)	851,790
Operating Deficit - North Carolina Baptist Assembly	(17,284)
Operating Reserve Deficit	<u>(5,908)</u>

Total Fund Balances

13,121,566

Total Liabilities and Fund Balances

\$16,289,344

BAPTIST STATE CONVENTION OF NORTH CAROLINA
Statement of Changes in Fund Balances - General Fund
Year Ended December 31, 1982

Fund Balances - December 31, 1981
(Deficit)

Additions and Transfers During the
Year:

Transfer of Restricted Fund Balances to
General Operating Reserve (Exhibit D)

Increases in Restricted Reserve Funds
(Exhibit D)

Baptist Building Site (Cary) - Gift
Costs Previously Unprovided for

Provided for in 1982:

Fruitland Baptist Bible Institute
Building Costs

Pembroke Baptist Student Center
Building Costs

Income Excess (Exhibit E)

Net Increase in Real Estate (Schedule 1)

Net Increase in Furniture and Fixtures
(Schedule 1)

Payment of Long Term Notes

Note Receivable from Instrument Society
of America

Miscellaneous Additions

Loans to Churches

Total Additions During the Year

Subtotal

<u>Capital Invested In Fixed Assets</u>	<u>Notes Receivable</u>	<u>Restricted Reserve Funds</u>	<u>Operating Reserve</u>	<u>North Carolina Baptist Assembly</u>
\$ 10,169,013	\$ 328,435	\$ 1,366,347	\$ 58,269	\$ (127,552)
			78,254	
750,000		17,807,392		
19,277				
10,058				110,241
908,209				
173,844				
140,050				
	925,000			
	60,000			27
<u>2,001,438</u>	<u>985,000</u>	<u>17,807,392</u>	<u>78,254</u>	<u>110,268</u>
<u>12,170,451</u>	<u>1,313,435</u>	<u>19,173,739</u>	<u>136,523</u>	<u>(17,284)</u>

BAPTIST STATE CONVENTION OF NORTH CAROLINA
Statement of Changes in Fund Balances - General Fund
Year Ended December 31, 1982

Reductions and Transfers During the Year:
Expenses in Excess of Income (Exhibit E)
Reduction in Note Receivable for Sale
of Donated Land
Baptist Building (Cary) Costs Not Pro-
vided for in 1982:
Expenditures Authorized by Executive
Committee
Decreases in Restricted Reserve Funds
(Exhibit D)
Transfer of Restricted Reserve Fund
Balances to General Operating Reserve
(Exhibit D)
Transfer to Capital Invested in Fixed
Assets for Costs Previously Unpro-
vided for
Miscellaneous Reductions
Payments on Note Receivable from Instru-
ment Society of America
Reductions in Church Loans During 1982
Payment on Note Received from Julia
Pearson Estate
Payment on Note Receivable for Sale of
Huggins' House in Raleigh, North
Carolina

Total Reductions During the Year

Fund Balances - December 31, 1982
(Deficit)

The accompanying notes are an integral part of these financial statements

<u>Capital Invested In</u> <u>Fixed Assets</u>	<u>Notes</u> <u>Receivable</u>	<u>Restricted</u> <u>Reserve</u> <u>Funds</u>	<u>Operating</u> <u>Reserve</u>	<u>North Carolina</u> <u>Baptist</u> <u>Assembly</u>
\$	\$	\$	\$ 142,417	\$
	66,000			
445,689		(445,689)		
		18,679,326		
		78,254		
		10,058	14	
	600,000			
	71,387			
	71			
	7,771			
<u>445,689</u>	<u>745,229</u>	<u>18,321,949</u>	<u>142,431</u>	<u>-</u>
<u>\$ 11,724,762</u>	<u>\$ 568,206</u>	<u>\$ 851,790</u>	<u>\$ (5,908)</u>	<u>\$ (17,284)</u>

BAPTIST STATE CONVENTION OF NORTH CAROLINA
Statement of Receipts and Transfers by Funds
Year Ended December 31, 1982

	General Fund	
	<u>Operations</u>	<u>Reserve Funds</u>
Income Receipts:		
Cooperative Program Receipts	<u>\$ 5,890,875</u>	<u>\$ 6,989,285</u>
Designated Church (and Church Related)		
Receipts:		
Foreign Missions		6,183,141
Home Missions		2,353,265
State Missions	13,552	45,707
North Carolina Missions Offering	206,666	434,572
North Carolina Baptist Hospital, Inc.		
Baptist Children's Home of North Carolina, Inc.		
North Carolina Baptist Homes, Inc.		
Christian Higher Education		
Heck-Jones Offering	3,695	
North Carolina Centers for Retarded		648
Southeastern Seminary		795
Christian Action League		2,844
Baptist World Alliance		320
Northern Plains Baptist Convention		350
American Bible Society		5,084
Radio and Television Commission		50
Baptist Woman's Day of Prayer		58
Ministers' Relief		200
Fruitland Baptist Bible Institute - Scholarships		6,260
Fruitland Baptist Bible Institute - Operations and Development	7,627	
Fruitland Baptist Bible Institute - Shinn Scholarships		11,945
Tanzania Project		354

<u>Education Fund</u>	<u>Social Services Institutions Fund</u>	<u>Sent Direct</u>	<u>Memorandum Total</u>
<u>\$ 4,567,468</u>	<u>\$ 1,888,062</u>	<u>\$</u>	<u>\$19,335,690</u>
		372,519	6,555,660
			2,353,265
			59,259
82,839	994,788		1,718,865
	71,865	28,450	100,315
	170,955	220,246	391,201
	73,552	181,893	255,445
25,592		56,547	82,139
			3,695
			648
			795
			2,844
			320
			350
			5,084
			50
			58
			200
			6,260
			7,627
			11,945
			354

BAPTIST STATE CONVENTION OF NORTH CAROLINA
Statement of Receipts and Transfers by Funds
Year Ended December 31, 1982

	General Fund	
	Operations	Reserve Funds
Income Receipts: (Continued)		
Designated Church (and Church Related)		
Receipts: (Continued)		
Retarded Children's Home	\$	\$ 10,468
Joint Evangelism Crusade		11,200
Special Missions with Mentally Retarded and Blind		20
Truett Camp		250
Total Designated Church (and Church Related) Receipts	231,540	9,067,531
Total Cooperative Program and Designated Church Receipts	6,122,415	16,056,816
Sunday School Board	78,250	
Home Missions Board	197,320	1,520
North Carolina Baptist Foundation, Inc.		33,720
Annuity Board	31,109	
Interest	153,827	73,994
Receipts from Associations	49,135	68
Sunday School Board - Code 30 Funds	9,167	
Tar Heel Lodge, Ridgecrest, North Carolina		1,173
Snack and Salad Bar Receipts		8,405
Camp CaRAway and Conference Center Operating Receipts	611,593	
Fees, Registrations, Conferences, and Seminars	112,903	31,876
Church Leader	9,800	
General Baptist Convention	8,835	
Baptist Men's Canteen Sales and Project Gifts	115,931	

<u>Education Fund</u>	<u>Social Services Institutions Fund</u>	<u>Sent Direct</u>	<u>Memorandum Total</u>
\$	\$	\$	\$ 10,468
			11,200
			20
			<u>250</u>
<u>108,431</u>	<u>1,311,160</u>	<u>859,655</u>	<u>11,578,317</u>
4,675,899	3,199,222	859,655	30,914,007
			78,250
			198,840
			33,720
			31,109
			227,821
			49,203
			9,167
			1,173
			8,405
			611,593
			144,779
			9,800
			8,835
			115,931

BAPTIST STATE CONVENTION OF NORTH CAROLINA
Statement of Receipts and Transfers by Funds
Year Ended December 31, 1982

	<u>General Fund</u>	
	<u>Operations</u>	<u>Reserve Funds</u>
Income Receipts: (Continued)		
Fruitland Baptist Bible Institute -		
Individual Gifts	\$ 638,822	\$
Data Processing Receipts	43,880	
North Carolina Baptist Assembly		
Operating Receipts	666,375	
Print Shop	58,433	
Communications Audiovisual Aid Receipts	41,462	
Fruitland Baptist Bible Institute		
Operating Receipts	196,985	
Stewardship Receipts	347	
Cooperative Ministries with General		
Baptist Receipts	8,830	
Student Loan Funds		2,110
Rachel E. Hatch Cemetary		211
Joint Evangelism Crusade		4,067
Bold Missions		1,001
Tanzania Project		7,000
BSU Summer Missions		29,498
Alumni Fund		4,850
Other Departmental Receipts	42,049	
Other Reserve Account Receipts		737
	<hr/>	<hr/>
Total Income Receipts	9,197,468	16,257,046

<u>Education Fund</u>	<u>Social Services Institutions Fund</u>	<u>Sent Direct</u>	<u>Memorandum Total</u>
\$	\$	\$	\$ 638,822
			43,880
			666,375
			58,433
			41,462
			196,985
			347
			8,830
			2,110
			211
			4,067
			1,001
			7,000
			29,498
			4,850
			42,049
			737
<u>4,675,899</u>	<u>3,199,222</u>	<u>859,655</u>	<u>34,189,290</u>

BAPTIST STATE CONVENTION OF NORTH CAROLINA
Statement of Receipts and Transfers by Funds
Year Ended December 31, 1982

	<u>General Fund</u>	
	<u>Operations</u>	<u>Reserve Funds</u>
Other Receipts:		
Huggins House Sale Collections	\$ 8,161	\$
Sale of Fleet Cars		54,741
Church Loan Payments		69,493
Collections on Sale of Baptist Building- Raleigh		1,100,000
Other		17,990
Total Other Receipts	<u>8,161</u>	<u>1,242,224</u>
Transfers:		
Departmental Charges	163,369	
Reserve Transfers	<u>125,058</u>	<u>308,122</u>
Total Transfers	<u>288,427</u>	<u>308,122</u>
Total Receipts and Transfers	<u>\$ 9,494,056</u>	<u>\$17,807,392</u>

The accompanying notes are an integral part of these financial statements.

Education Fund	Social Services Institutions Fund	Sent Direct	Memorandum Total
\$	\$	\$	\$ 8,161
			54,741
			69,493
			1,100,000
			17,990
-	-	-	1,250,385
			163,369
			433,180
			596,549
<u>\$ 4,675,899</u>	<u>\$ 3,199,222</u>	<u>\$ 859,655</u>	<u>\$36,036,224</u>

BAPTIST STATE CONVENTION OF NORTH CAROLINA
Statement of Activity - Restricted Reserve Funds
Year Ended December 31, 1982

	Balances (Deficit) 12-31-81	Increases	Decreases	Transfers From (To) Fund Balances	Balances (Deficit) 12-31-82
Southern Baptist Convention Area or Accounts:					
Southwide Objects (Share of Undesignated Cooperative Program)	\$	\$ 6,625,125	\$ 6,625,125	\$	\$
Foreign Missions		6,183,141	6,183,141		
Baptist World Alliance		320	320		
Home Missions		2,353,265	2,353,265		
Southeastern Seminary		795	795		
American Bible Society		5,084	5,084		
Radio and Television Commission		50	50		
Baptist Woman's Day of Prayer		58	58		
Ministers' Relief		200	200		
Subtotal	-	15,168,038	15,168,038	-	-

BAPTIST STATE CONVENTION OF NORTH CAROLINA
Statement of Activity - Restricted Reserve Funds
Year Ended December 31, 1982

	Balances (Deficit) 12-31-81	Increases	Decreases	Transfers From (To) Fund Balances	Balances (Deficit) 12-31-82
Baptist Foundation Accounts:					
Special Ministers' Relief Fund	\$ 105,317	\$ 22,456	\$ 18,991	\$	\$ 108,782
Noah Biggs Church Building Fund	3,899	406			4,305
Young Baptist Education Fund	2,408	587			2,995
Ministers' Education Fund	863	211			1,074
Lula Norwood Trust Fund - Baptist Missionaries in North Carolina		10,112	10,112		
Subtotal	112,487	33,772	29,103	-	117,156
Fruitland Baptist Bible Institute Reserve Funds:					
Special Purpose and Student Loan Fund	4,070	1,810			5,880
Etowah Baptist Church Student Loan Fund	400	300			700
Student Scholarship Reserve Fund	5,915				5,915
Alumni Fund - Special Purposes Fund		4,850	6,710		(1,860)
Alumni Winter Bible Conference Fund	32				32
Invested Student Loan Reserve Funds	35,835	2,079			37,914
Subtotal	46,252	9,039	6,710	-	48,581

BAPTIST STATE CONVENTION OF NORTH CAROLINA
Statement of Activity - Restricted Reserve Funds
Year Ended December 31, 1982

Exhibit D
Page 3 of 8

	Balances (Deficit) 12-31-81	Increases	Decreases	Transfers From (To) Fund Balances	Balances (Deficit) 12-31-82
Special Missions Allocations:					
Ministers' Care	\$	\$ 16,833	\$ 16,833	\$	\$
Commission on the Ministry		23,380	3,074	(B) (20,306)	
West Virginia Project		83,418	76,671	(B) (6,747)	
North Carolina New Church Programs		23,379	21,149	(B) (2,230)	
Sunday School Enlargement		29,832	30,985	(B) 1,153	
Baptist Video Tapes		32,264	34,500	(B) 2,236	
Subtotal	-	209,106	183,212	(25,894)	-
Other:					
North Carolina Centers for Retarded		648	648		
Fruitland Scholarships		6,260	6,260		
Fruitland - Shinn Scholarships		11,945	11,945		
Christian Action League		2,844	2,844		
Northern Plains Baptist Convention		350	350		
Tar Heel Lodge - Ridgecrest Cottage	4,460	1,882	21,708		(15,366)
Reserve for Student Repair and Improvement	(1,335)	1,335			

BAPTIST STATE CONVENTION OF NORTH CAROLINA
Statement of Activity - Restricted Reserve Funds
Year Ended December 31, 1982

	<u>Balances</u> (Deficit) 12/31/81		<u>Increases</u>		<u>Decreases</u>		<u>Transfers</u> From (To) Fund Balances		<u>Balances</u> (Deficit) 12-31-82	
Other: (Continued)										
Snack Bar/ Vending Machines Fund - Baptist Building	\$	3,324	\$	1,411	\$	215	\$		\$	4,520
Coffee and Salad Bar Fund - Baptist Building		(6,451)		7,604		13,204			(12,051)	
Auto Purchase Fund		14,848		237,491		193,292			59,047	
Auto Fleet Operating Fund		10,431		33,939		43,850			520	
Ministers' Retirement Fund		39,155		6,381					45,536	
Reserve for Redemption of Pearson Estate Bond		250							250	
Reserve for Redemption of Phillips Avenue Baptist Church Bonds		2,520		502					3,022	
Reserve for Redemption of Matthews Bonds - Annie Armstrong Gift				2,663					2,663	
Reserve for Youth Evangelism Team		5,194		294		5,488				
Reserve for Youth Evangelism - 83				150		150				
Continuing Witness Training Seminar				750					750	
BSU Summer Missions		8,559		30,100		32,440			6,219	
Youth Convention Fund		5,000					(B)	(5,000)		

BAPTIST STATE CONVENTION OF NORTH CAROLINA
Statement of Activity - Restricted Reserve Funds
Year Ended December 31, 1982

Exhibit D
Page 5 of 8

	Balances (Deficit) 12-31-81	Increases	Decreases	Transfers From (To) Fund Balances	Balances (Deficit) 12-31-82
Other: (Continued)					
Reserve for Executive Secretaries Conference	\$	\$ 1,170	\$	\$	\$ 1,170
Reserve for Student Conference		23,145	23,145		
Reserve for Language Missions	10		10		10
Reserve for Braille Work	132	23	145		943
Reserve for Tanzania Project		7,422	6,479		11,455
Reserve for Retarded Children's Home		11,455			1,503
Reserve for Senior High Retreat		3,031	3,031		
Rachel E. Hatch Cemetery Fund	1,292	211			
Reserve for Fruitland Baptist Bible Institute - Chambers Estate Fund	9,047		9,047		294,821
Convention Emergency Reserve Fund	247,085	87,736	40,000		100,970
Church Loan Fund	86,583	75,429	61,042		
Reserve for 1976 - 1980 Baptist History	2,000			(B) (2,000)	
Reserve for "History of North Carolina Baptists"	9,115	719			9,834
Togo Project Reserve	(7,362)	7,497	60		75

BAPTIST STATE CONVENTION OF NORTH CAROLINA
Statement of Activity - Restricted Reserve Funds
Year Ended December 31, 1982

Other: (Continued)

	Balances (Deficit) 12-31-81	Increases	Decreases	Transfers From (To) Fund Balances	Balances (Deficit) 12-31-82
Reserve for Special Ministries Mentally Retarded Work	\$ 20,488	\$ 208	\$ 15,947	\$	\$ 4,749
Reserve for Family Ministries	4,791		868		3,923
Reserve for God-Called Ministry Seminar		2,680	276		2,404
Reserve for Master Life Seminar - Church Training		2,280			2,280
Reserve for Bold Missions - New Churches	51,332	32,926	84,940	(B) 7,118	6,436
Reserve for Sunday School Growth	12,379	32,207	19,381		25,205
Reserve for Language Missions		2,000	2,000		
Reserve for Missions Response Fund		55,112	14,611		40,501
Reserve for Special Missions with Mentally Retarded and Blind		6,473			6,473
Reserve for Degree Program for Deaf	1,809	5,906	4,952		2,763
Reserve for Scholarships for Black	391		391		
Reserve for Lot Aid	1,000			(B) (1,000)	
Reserve for Pastorial Aid	1,419	886		(B) (1,419)	886
Baptist Building Reserve Fund	184,643	1,305,361	1,935,693	(A) 445,689	

BAPTIST STATE CONVENTION OF NORTH CAROLINA
Statement of Activity - Restricted Reserve Funds
Year Ended December 31, 1982

Exhibit D
Page 7 of 8

	Balances (Deficit) 12-31-81		Increases		Decreases		Transfers From (To) Fund Balances		Balances (Deficit) 12-31-82	
	\$		\$		\$		\$		\$	
Other: (Continued)										
Reserve for Student Work Centers	\$	22,283	\$	1,724	\$	11,216	\$		\$	12,791
Reserve for Pembroke BSU Center Building				24,302		14,244	(A)	(10,058)		
Reserve for Video Equipment and Development				23,603		17,328				6,275
Reserve for Video Tape Ministry		5,268		17,329		22,597				
State WMU Building Fund		23				23				
Reserve for Truett Camp		2,930		250		3,180				
Reserve for Bold Missions Task Force		3,510					(B)	(3,510)		
Reserve for Camp CarAway Conference Center Debt Retirement		16,304				16,304				
North Carolina Missions Promotion Fund				60,945		60,945				
Reserve for Churchmanship Seminar - 1981		(2,029)					(B)	2,029		
Reserve for Joint Evangelism Crusade		386,277		170,539		521,568	(B)	(35,248)		
Baptist Men's Operations		47,505		54,408		47,505				54,408
Baptist Men's Seminarian Project		1,405		305		1,710				

BAPTIST STATE CONVENTION OF NORTH CAROLINA
Statement of Activity - Restricted Reserve Funds
Year Ended December 31, 1982

	Balances (Deficit) 12-31-81	Increases	Decreases	Transfers From (To) Fund Balances	Balances (Deficit) 12-31-82
Other: (Continued)					
Reserve for Evangelism Project	\$ 2,394	\$	\$	\$ (B) (2,394)	\$
Reserve for BSU 1982 Core Seminar	(350)	822	472		
Reserve for Christian Action League	(345)	20,604	20,259		
Reserve for North Carolina Baptist Assembly Capital Funds	1,011	57			1,068
Church Training Youth Speakers Tournament - 1981			500	(B) 500	
Miscellaneous Income Fund		2,123		(B) (2,123)	
Subtotal	1,207,608	2,387,437	3,292,263	383,271	686,053
Total Restricted Funds	\$ 1,366,347	\$ 17,807,392	\$ 18,679,326	\$ 357,377	\$ 851,790
		Capital Invested in Fixed Assets (A)	435,631		
		Operating Reserve (B)	(78,254)		
				\$ 357,377	

The accompanying notes are an integral part of these financial statements.

BAPTIST STATE CONVENTION OF NORTH CAROLINA
Income and Expenses of General Board and Convention - General Fund
Year Ended December 31, 1982

	Total	Cooperative Program	Sunday School Board	Home Mission Board	North Carolina Missions Offering	Income Source					Code 30	Operating Receipts	Other
						\$	\$	\$	\$	\$			
Income by Department and Division:													
Division of Business Management:													
Building Operations	163,369	198,152	\$	\$	\$	\$	\$	\$	\$	\$		\$	163,369
Camp CARAWAY & Conference Center	700,362	42,959			38,418							611,593	7,392
Data Processing	93,419	49,539										43,880	
North Carolina Baptist Assembly	835,208	117,324			45,349							666,375	6,160
Print Shop	58,433											58,433	
Retirement Planning	61,477	30,368											31,109
Total	2,110,420	438,342	-	-	83,767	-	-	-	-	-	-	1,380,281	208,030
Division of Christian Life and Public Affairs	189,500	180,968	8,532									1,380,281	208,030
Division of Church Programs:													(40)
Division Office	63,756	59,536	4,260										
Church Building Planning	52,566	47,495	4,260								811		
Church Music	119,562	92,223	8,532								1,800		17,007
Church Training	159,499	144,251	12,792								2,456		5,775
Sunday School	241,357	212,920	18,562								4,100		20,095
Woman's Missionary Union	326,701	223,707											
Total	963,441	780,132	48,406	-	82,899	-	-	-	-	-	9,167	-	42,837
Division of Communications	308,904	257,642										41,462	9,800
Division of Evangelism:													
Division Office	78,963	75,771		3,192									
Evangelism Development	41,581	41,431		150									
Personal Evangelism	63,156	38,577											
Total	492,604	413,421	-	3,342	-						-	-	11,466
Division of Missions:													
Division Office	239,417	187,263		12,708									
Associational Development	216,072	244,323		63,774									
Brotherhood	163,978	167,681											
North Carolina Baptist Men	164,546												
Chaplaincy and Language Ministries	199,085	124,919		61,036									
Church Extension	178,136	166,316		8,820									
Cooperative Ministries with General Baptist	150,538	97,891		29,820								8,830	13,997
Total	1,505,538	1,244,316		111,111								41,462	21,266

BAPTIST STATE CONVENTION OF NORTH CAROLINA
Income and Expenses of General Board and Convention - General Fund
Year Ended December 31, 1982

	Income Source									
	Total	Cooperative Program	Sunday School Board	Home Mission Board	North Carolina Missions Offering	Reserve Transfers	Assoc-iations	Code 30	Operating Receipts	Other
Income by Department and Division: (Continued)										
Division of Missions: (Continued)										
Fruitland Baptist Bible Institute	\$ 1,064,743	\$ 212,262	\$	\$ 17,820	\$	\$ 9,047	\$	\$	\$ 196,985	\$ 646,449
Special Ministries	<u>121,845</u>	<u>88,078</u>				<u>15,947</u>				
Total	2,683,251	1,288,719	-	193,978	-	111,945	49,135	-	205,815	833,659
Division of Stewardship	<u>175,844</u>	<u>175,497</u>							<u>347</u>	
Division of Youth and Campus Ministries:										
Division Office	519,565	504,060	8,532							6,973
Commuter Student Ministries and Career Development	48,023	43,763	4,260							
Specialized Student/Church Ministries	51,816	43,513	4,260							4,043
Students' Ministries	<u>56,094</u>	<u>44,090</u>	<u>4,260</u>							<u>744</u>
Youth Ministry	<u>59,348</u>	<u>33,774</u>								<u>25,634</u>
Total	724,846	666,140	-	-	-	-	-	-	-	37,394
Convention and General Board Operations	<u>1,776,460</u>	<u>1,736,460</u>			40,000					
Office of General Secretary - Treasurer	<u>164,075</u>	<u>164,075</u>								
Pastor/Church Relations Department	<u>47,121</u>	<u>47,121</u>								
Non-Departmental	<u>166,494</u>									166,494
Total Income	9,494,056	\$ 5,890,875	\$ 78,250	\$ 197,320	\$ 206,666	\$ 125,058	\$ 49,135	\$ 9,167	\$ 1,627,905	\$1,309,680
Expenses:										
Total per Exhibit that Follows	<u>9,526,232</u>									
Income Excess (Deficiency)	\$ <u>(32,176)</u>									
Summary of Income Excess (Deficiency):										
North Carolina Baptist Assembly	\$ 110,241									
Other Departments	<u>(162,417)</u>									
Total	\$ <u>(32,176)</u>									

The accompanying notes are an integral part of these financial statements.

BAPTIST STATE CONVENTION OF NORTH CAROLINA
Divisional Summary of Departmental Income and Expenses of
General Board and Convention - General Fund
Year Ended December 31, 1982

	Budget Income and Expense	Actual		Income Excess (Deficiency)
		Expenses	Income	
Division of Business Management:				
Division Office	\$ 211,903	\$ 205,471	\$ 198,152	\$ (7,319)
Building Operations	202,184	157,724	163,369	5,645
Camp CarAway and Conference Center	624,577	700,363	700,362	(1)
Data Processing	104,923	105,897	93,419	(12,478)
North Carolina Baptist Assembly	761,512	724,967	835,208	110,241
Print Shop	62,831	59,954	58,433	(1,521)
Retirement Planning	63,584	59,567	61,477	1,910
Total	2,031,514	2,013,943	2,110,420	96,477
Division of Christian Life and Public Affairs	202,053	193,778	189,500	(4,278)
Division of Church Programs:				
Division Office	71,931	62,583	63,756	1,173
Church Building Planning	57,254	51,885	52,566	681
Church Music	132,199	118,343	119,562	1,219
Church Training	170,551	174,889	159,499	(15,390)
Sunday School	262,761	235,393	241,357	5,964
Woman's Missionary Union	393,132	332,711	326,701	(6,010)
Total	1,087,828	975,804	963,441	(12,363)
Division of Communications	304,772	326,735	308,904	(17,831)
Division of Evangelism:				
Division Office	84,621	89,820	78,963	(10,857)
Evangelism Development	44,306	38,825	41,581	2,756
Personal Evangelism	75,054	65,948	63,156	(2,792)
Total	203,981	194,593	183,700	(10,893)
Division of Missions:				
Division Office	251,057	256,625	239,417	(17,208)
Associational Development	378,931	346,105	346,073	(32)
Brotherhood	218,597	229,521	219,978	(9,543)
North Carolina Baptist Men	244,000	163,435	163,436	1
Chaplaincy and Language Ministries	209,882	192,530	199,085	6,555
Church Extension	188,034	178,038	178,136	98

BAPTIST STATE CONVENTION OF NORTH CAROLINA
Divisional Summary of Departmental Income and Expenses of
General Board and Convention - General Fund
Year Ended December 31, 1982

	Budget Income and Expense	Actual		Income Excess (Deficiency)
		Expenses	Income	
Division of Missions: (Continued)				
Cooperative Ministries with General Baptists	\$ 164,404	\$ 151,855	\$ 150,538	\$ (1,317)
Fruitland Baptist Bible Institute	455,729	1,160,517	1,064,743	(95,774)
Special Ministries	<u>112,011</u>	<u>114,980</u>	<u>121,845</u>	<u>6,865</u>
Total	<u>2,222,645</u>	<u>2,793,606</u>	<u>2,683,251</u>	<u>(110,355)</u>
Division of Stewardship	<u>188,176</u>	<u>176,372</u>	<u>175,844</u>	<u>(528)</u>
Division of Youth and Campus Ministries:				
Division Office	549,567	542,671	519,565	(23,106)
Commuter Student Ministries and Career Development	51,063	46,865	48,023	1,158
Specialized Student/Church Ministries	59,196	53,880	51,816	(2,064)
Student Ministries	49,205	48,631	46,094	(2,537)
Youth Ministry	<u>46,254</u>	<u>49,501</u>	<u>59,348</u>	<u>9,847</u>
Total	<u>755,285</u>	<u>741,548</u>	<u>724,846</u>	<u>(16,702)</u>
Convention and General Board Operations	<u>1,896,955</u>	<u>1,863,781</u>	<u>1,776,460</u>	<u>(87,321)</u>
Office of General Secretary - Treasurer	<u>175,462</u>	<u>176,796</u>	<u>164,075</u>	<u>(12,721)</u>
Pastor/Church Relations Department	<u>50,391</u>	<u>46,477</u>	<u>47,121</u>	<u>644</u>
Non-Departmental		<u>22,799</u>	<u>166,494</u>	<u>143,695</u>
Total Income and Expenses	<u>\$ 9,119,062</u>	<u>\$ 9,526,232</u>	<u>\$ 9,494,056</u>	<u>\$ (32,176)</u>

The accompanying notes are an integral part of these financial statements.

BAPTIST STATE CONVENTION OF NORTH CAROLINA
Statement of Income, Expenses and Distributions, and Fund Balance
Education Fund
Year Ended December 31, 1982

Income:

Share of Undesignated Cooperative Program Receipts		\$ 4,567,468
Share of North Carolina Missions Offering		82,839
Designated Church Gifts for Christian Higher Education		9,394
Designated Church Gifts for:		
Campbell University	\$ 1,150	
Chowan College	1,720	
Gardner-Webb College	2,236	
Mars Hill College	2,364	
Meredith College	25	
Wingate College	25	
Wake Forest University	8,678	16,198
Total Income		4,675,899

Expenses and Distributions:

Council on Christian Higher Education Expenses:

	Budget	Expenses
Salaries (Including Applicable Housing Allowances):		
Executive Secretary	\$ 31,304	\$ 31,304
Administrative Assistant	15,575	15,575
Extra Secretarial Help	1,000	239
Travel - Executive Secretary	8,500	6,701
Travel - Administrative Assistant	1,000	490
Postage	1,500	1,470
Office and Council Supplies	2,400	4,134
Telephone	2,400	2,031
Building Operation	3,552	3,552
Council Meetings and Administrative Conferences	7,800	5,911
Interdepartmental Faculty Meetings	6,900	5,425
Development Seminar	1,600	1,739
College-Church-Association Activities	2,800	1,029
Student Recruitment	4,200	1,605
Printing and Promotion	4,000	1,635
Total Expenses	\$ 94,531	82,840

Distribution of Income Per Following Schedule

4,593,059

Total Expenses and Distributions

4,675,899

Income in Excess of Expenses and Distributions

-

Add Beginning Fund Balance

-

Fund Balance December 31, 1982

\$ -

BAPTIST STATE CONVENTION OF NORTH CAROLINA
Statement of Income and Distributions and Fund Balance
Education Fund
Year Ended December 31, 1982

Schedule of Distribution of Income:

	Designa- tions for Specific Colleges	Designa- tions for Christian Higher Education	Share of North Carolina Missions Offering	Share of Cooperative Program Receipts	Total Support
Campbell University	\$ 1,150	\$ 1,566	\$ 11,835	\$ 679,650	\$ 694,201
Chowan College	1,720	1,566	11,834	679,650	694,770
Gardner-Webb College	2,236	1,566	11,834	679,694	695,330
Mars Hill College	2,364	1,566	11,834	678,957	694,721
Meredith College	25	1,565	11,834	679,650	693,074
Wingate College	25	1,565	11,834	679,650	693,074
Wake Forest University	8,678		11,834	407,377	427,889
Totals	<u>\$ 16,198</u>	<u>\$ 9,394</u>	<u>\$ 82,839</u>	<u>\$ 4,484,628</u>	<u>\$ 4,593,059</u>

The accompanying notes are an integral part of these financial statements.

BAPTIST STATE CONVENTION OF NORTH CAROLINA
Statement of Income, Expenses and Distributions and Fund Balance
Social Services Institutions Funds
Year Ended December 31, 1982

Income:

Share of Undesignated Cooperative Program Receipts		\$ 1,888,062
Share of North Carolina Missions Offering		994,788
Designated Church Gifts for Individual Institutions:		
North Carolina Baptist Hospital, Inc.	\$ 71,865	
Baptist Children's Home of North Carolina, Inc.	170,955	
North Carolina Baptist Homes, Inc.	73,552	316,372
Total Income		3,199,222

Expenses and Distributions:

Expenses of Council on Christian Social Services
Distributions to the Institutions:

	Designated Gifts	Share of North Carolina Missions	Share of Undesignated Cooperative Program Receipts	Total Distributions	
North Carolina Baptist Hospital, Inc.	\$ 71,865	\$ 248,697	\$ 509,182	\$ 829,744	
Baptist Children's Homes of North Carolina, Inc.	170,955	497,394	1,136,600	1,804,949	
North Carolina Baptist Homes, Inc.	72,907	248,697	242,280	563,884	
North Carolina Baptist Homes, Inc. (Western North Carolina)	645			645	
Totals	<u>\$ 316,372</u>	<u>\$ 994,788</u>	<u>\$ 1,888,062</u>	<u>\$ 3,199,222</u>	<u>3,199,222</u>
Total Expenses and Distributions					<u>3,199,222</u>
Income in Excess of Expenses and Distributions					-
Add Beginning Fund Balance					-
Fund Balance December 31, 1982					<u>\$ -</u>

The accompanying notes are an integral part of these financial statements.

BAPTIST STATE CONVENTION OF NORTH CAROLINA
Notes to Financial Statements
December 31, 1982

1. SUMMARY OF SIGNIFICANT ACCOUNTING POLICIES:

The Convention is on a modified cash basis and adheres to the principle of fund accounting. The financial statements presented in this report are in accord with generally accepted accounting principles and agree materially with financial statements prepared on an accrual basis, with the following differences:

- (a) Income is recorded as received in cash because it is not generally susceptible to accrual.
- (b) Expenditures for inventory type items, prepaid expenses and new fixed asset outlays are recorded as expenses when paid, in the account in which originally budgeted.
- (c) There is no provision for depreciation of fixed assets.
- (d) Interest on long term debt is recorded when due and paid and charged to a budgeted account.

Financial transactions are controlled by a Convention passed budget and accounted for within budgetary accounts. Distributions of income to Southern Baptist Convention areas or accounts and other external recipients are charged to the same period as the income. Salaries are expensed as paid; however, payment dates always correspond to the period in which salaries are earned. Other policies are described below:

- (a) Notes and accounts receivable not involving income accruals are recorded.
- (b) In a few instances, inventories and prepaid expenses at year end are recorded at cost in asset accounts and are charged to the following accounting period. Amounts in this category are not material and are recorded to conform to budget procedures.
- (c) Investments are recorded at cost. Earnings thereon are added to the investing fund.
- (d) Purchases of fixed assets and improvements are charged to operating expense as they are paid. The assets are also recorded at cost in the fixed asset accounts of the general fund and credited to the fund balance. No consideration is given to depreciation. Leasehold costs are amortized over the life of the leaseholds or extension thereof. Real estate disposed of is deleted from the fixed asset accounts at the time of disposition. Personal property is also deleted from the fixed asset accounts when disposed of, if complete information is available. Detailed subsidiary ledgers are not maintained.
- (e) Current unpaid expenses are not accrued and do not involve an expense accounts payable account. As a practical matter, at the end of the year most creditors will have been paid up-to-date and the unpaid amounts

BAPTIST STATE CONVENTION OF NORTH CAROLINA
Notes to Financial Statements
December 31, 1982

1. SUMMARY OF SIGNIFICANT ACCOUNTING POLICIES: (Continued)

- (e) are not material to the statements. Long term notes and other liabilities not previously referred to in this paragraph are recorded on the Convention books and appear on the balance sheet. Interest expense on debt is recognized in the period paid.
- (f) The Convention contributes to retirement plans for its own employees and shares in the cost of the plans of ministers and employees of participating Baptist churches in North Carolina. All such costs are charged to operations in the year paid. The retirement plans are administered by the Annuity Board of the Southern Baptist Convention. Required contributions by the Convention for 1982 as determined by the Annuity Board were \$890,582.
- (g) The Convention routinely receives contributions designated for specific uses. From time to time, the Convention or General Board designates certain funds for special purposes. All designations are recorded in restricted fund accounts so that charges to the accounts can be restricted to the designated purposes.
- (h) The Convention is a tax-exempt organization and does not, therefore, have to account for income taxes.

2. DEPRECIATION:

Fixed assets are valued at accumulated costs for prior years, plus costs of additions for the current year, reduced by dispositions when ascertainable, and with no consideration given to depreciation. As a result, the values do not reflect depreciated costs or net costs where complete information on dispositions has not been known.

3. FUNDS SENT DIRECT AND RECORDED RECEIPTS:

The funds shown as sent direct on the statement of receipts and transfers by funds were taken from reports received by the Convention and were not otherwise verified by us. As a routine procedure, funds are received by the Convention business office from various departments within the Convention covering registration fees, miscellaneous sales, expense reimbursements and other such items. Our examination of these items was limited to receipts as recorded in the business office receipt books. Our examination of receipts for the North Carolina Baptist Assembly, the Fruitland Baptist Bible Institute and Camp CaRAway and Conference Center was limited to amounts recorded in prenumbered receipt books and did not include reconciliations to separate records of registrations, enrollments and attendance.

BAPTIST STATE CONVENTION OF NORTH CAROLINA
Notes to Financial Statements
December 31, 1982

4. NOTES AND BONDS RECEIVABLE - CHURCHES:

Notes receivable resulting from loans to churches bear low interest at varying rates and are secured by deeds of trust. Loan provisions generally require repayment over a period ranging from three to ten years according to terms of the individual notes.

Bonds receivable consist of investments in church coupon bonds and bonds with interest compounded semi-annually until maturity. Interest rates range from six to eight percent. Maturity dates range through 1993. All are first mortgage bonds. They are as follows:

<u>Bonds Issued By</u>	<u>Interest Rate</u>	<u>Date Issued</u>	<u>Maturity Date</u>	<u>Face Value at Year End</u>
Fellowship Baptist Church, Lillington, North Carolina	6%	10-1-72	1983	\$ 400
Crabtree Valley Baptist Church, Raleigh, North Carolina	8%	10-1-74	1983-84	4,682
Crabtree Valley Baptist Church, Raleigh, North Carolina	8%	10-1-75	1983	1,732
Carroll Memorial Baptist Church, Fayetteville, North Carolina	6 1/2%	1-1-74	1983	8,612
Matthews Baptist Church, Matthews, North Carolina	13%	4-1-82	1993	<u>2,663</u>
Total				<u>\$ 18,089</u>

5. NOTE RECEIVABLE - SALE OF BAPTIST BUILDING (RALEIGH):

The 1981 Convention, in the November session, approved the sale of the Baptist Building at 301 Hillsborough Street, Raleigh. The building and related land was sold to the Instrument Society of America. The purchase price was provided for in part by a non-interest bearing purchase money note of \$925,000. The note was secured by a purchase money deed of trust. The balance at December 31, 1982 was \$325,000.

6. OTHER NOTES RECEIVABLE:

- (a) The note receivable from Caswell Water Systems, Inc., for \$21,000 is a noninterest bearing demand note. In 1969, Caswell Water Systems, Inc., was set up as a nonprofit corporation to purchase and operate the water system supplying water for the North Carolina Baptist Assembly. The

BAPTIST STATE CONVENTION OF NORTH CAROLINA
Notes to Financial Statements
December 31, 1982

6. OTHER NOTES RECEIVABLE: (Continued)

- (a) original loan of \$25,000 from the Convention to Caswell Water Systems, Inc., was made for the purpose of providing funds for the purchase of the water system and related property and expenses connected therewith.
- (b) The note receivable of \$1,180 was a bequest of the Julia G. Pearson Estate. The note receivable is a promissory note from Ben L. Myers with interest at 4% per annum on the unpaid balance. The note is being paid in monthly installments of \$10 to principal and interest. Collections of principal and interest will be credited to Cooperative Program income.

7. NOTE PAYABLE:

The note payable to the Baptist Foundation consists of a note dated November 12, 1982, the balance of which at December 31, 1982 was \$62,514. The note bears interest at 12 1/2% and is unsecured.

8. RESTRICTED RESERVE FUNDS:

Restricted reserve fund balances as reflected by Exhibit D amounted to \$851,790 at December 31, 1982. These funds have been reserved for specific uses due to action of the General Board or Convention or, in some instances, due to a designation accompanying the funds upon receipt.

9. CONVENTION RESERVE:

The Convention (1976 Annual Session), recognizing the need for reserves to meet emergencies or decreased income, made provision for the establishment of a reserve fund as early as feasible. Therefore, during the year 1978, the Convention Emergency Fund reserve was set up as provided for by the 1976 Annual Session. The fund is being invested, in part, by the Baptist Foundation. The activity for 1982 was as follows:

Balance December 31, 1981		\$ 247,085
Add:		
Earnings	\$ 19,133	
Allocation of North Carolina Missions	18,603	
Prior Years Loan Repayments	<u>50,000</u>	<u>87,736</u>
		334,821
Deduct:		
Special Emergency Allocation to <u>Biblical Recorder</u>		<u>40,000</u>
Balance December 31, 1982		<u>\$ 294,821</u>

The balance is reflected in the restricted reserve funds.

BAPTIST STATE CONVENTION OF NORTH CAROLINA
Notes to Financial Statements
December 31, 1982

10. OPERATING DEFICIT - NORTH CAROLINA BAPTIST ASSEMBLY:

For the year 1980, the Assembly had a deficit of \$179,410 which was the result of unbudgeted but authorized capital expenditures. By the end of 1982, the deficit had been reduced to \$17,284. The 1980 minutes of the Executive Committee provided that the deficit should be carried forward into 1981 and 1982 in the name of the Assembly and that it be provided for as follows:

- "(a) That any excess operating income at the end of 1981-1982 be applied to the balance at that time.
- (b) That the State Missions portion of the 1981-1982 budgets designated for the Assembly be used to amortize the deficit balance over this two-year period."

11. UNPROVIDED FOR (NOT BUDGETED OR FUNDED) CAPITAL COSTS IN 1982:

The unprovided for costs are summarized as follows:

	Fruitland Baptist Bible Institute Building	Pembroke Baptist Student Center Building	Baptist State Convention Computer System	Baptist Building
Unprovided for Costs - December 31, 1981	\$ 417,969	\$ 45,092	\$ 119,246	\$
Add:				
Costs Incurred in 1982		14,244		1,935,693
	<u>417,969</u>	<u>59,336</u>	<u>119,246</u>	<u>1,935,693</u>
Deduct:				
Funds on Hand January 1, 1982				184,643
Funds Provided in 1982	<u>19,277</u>	<u>24,302</u>		<u>1,305,361</u>
	<u>19,277</u>	<u>24,302</u>		<u>1,490,004</u>
Unprovided for Costs - December 31, 1982	<u>\$ 398,692</u>	<u>\$ 35,034</u>	<u>\$ 119,246</u>	<u>\$ 445,689</u>

Each of the projects was authorized by the Executive Committee.

The unprovided for costs at Fruitland Baptist Bible Institute were for the new cafeteria building and the new dormitory. The cafeteria was approved in May 1978 by the Executive Committee and the dormitory was approved on April 7, 1981 by the Executive Committee. The Convention in session in November 1981 authorized borrowings of \$333,576 for Fruitland additions to be repaid within three years by payments on pledges and, if necessary, by budget allocations in 1983, 1984 and 1985. In November, 1982, the Convention authorized the Executive

BAPTIST STATE CONVENTION OF NORTH CAROLINA
Notes to Financial Statements
December 31, 1982

11. UNPROVIDED FOR (NOT BUDGETED OR FUNDED) CAPITAL COSTS IN 1982: (Continued)

Committee to borrow \$489,000 for Fruitland Baptist Bible Institute with the understanding that the \$148,200 in outstanding pledges will be applied when received and that the balance will be repaid by budget allocations during the years 1983 - 1987.

The Pembroke University Student Center Building was authorized on August 19, 1980 for an approximate cost of \$185,000. The building was to be financed from an \$85,000 allocation of the Duke Center sale monies and from loans up to \$100,000 for two years. Repayment would come from gifts and possible allocations from the 1981 and 1982 North Carolina Missions Offering.

The purchase of an IBM Systems computer was authorized by the Executive Committee on October 14, 1980. Costs would be provided from funds on hand and to be located and from the North Carolina Missions Offering. The computer costs amounted to \$225,839 and at December 31, 1981 and 1982 the unprovided for costs were \$119,246.

The 1981 Convention, in the November session, approved the sale of the Baptist Building at 301 Hillsborough Street, Raleigh and the construction of a new one at a cost of not more than \$750,000 above the proceeds from the sale of the Raleigh building and any gifts received. In early 1982, the Executive Committee approved a contract to sell the Baptist Building to the Instrument Society of America and to construct a new building on a Cary site. The new building was occupied in December 1982. At December 31, 1982 the cumulative costs of the new building, relocation expense and other expenses amounted to \$2,106,062. The proceeds from the sale of the building (including the uncollected note) plus interest earned on the proceeds amounted to \$1,408,132. The excess cost of \$697,930 at December 31, 1982 did not exceed the \$750,000 limitation approved by the Convention. The unprovided for costs at December 31, 1982 amounted to \$445,689. The remaining note payment of \$325,000 when paid will be applied to the unprovided costs. In addition, the Convention in November, 1982 authorized the Executive Committee to complete the Baptist Building and as needed to borrow up to \$280,000. The site for the new building was a gift and has been recorded as having a value of \$750,000.

12. COOPERATIVE PROGRAM INCOME:

The total Cooperative Program income for 1982 of \$19,335,690 compares to \$18,129,706 for 1981, a 6.65% increase. The Cooperative Program income for the two years was distributed as follows:

BAPTIST STATE CONVENTION OF NORTH CAROLINA
Notes to Financial Statements
December 31, 1982

12. COOPERATIVE PROGRAM INCOME: (Continued)

	<u>1982</u>	<u>1981</u>
Southern Baptist Convention	\$ 6,625,125	\$ 6,238,867
Christian Higher Education:		
Campbell University	679,650	669,583
Chowan College	679,650	612,598
Gardner-Webb College	679,694	648,292
Mars Hill College	678,957	647,466
Meredith College	679,650	648,212
Wake Forest University	407,377	296,890
Wingate College	679,650	612,598
Council	82,840	79,377
	<u>4,567,468</u>	<u>4,215,016</u>
Christian Social Services:		
Baptist Hospital	509,182	479,997
Children's Homes	1,136,600	1,071,383
Homes for Aging	242,280	228,340
	<u>1,888,062</u>	<u>1,779,720</u>
General Board and Convention General	<u>5,890,875</u>	<u>5,367,721</u>
Convention Building and/or Debt	<u>93,518</u>	<u>178,507</u>
Special Missions Allocations	<u>270,642</u>	<u>349,875</u>
	<u>\$ 19,335,690</u>	<u>\$ 18,129,706</u>

13. SPECIAL MISSIONS ALLOCATION OF COOPERATIVE PROGRAM INCOME:

The 1981 and 1982 budgets provided for special missions allocations from the Cooperative Program. The actual distributions for special missions were as follows:

	<u>1982</u>	<u>1981</u>
Ministers Care	\$ 16,833	\$
Commission on the Ministry	23,380	
Joint Evangelistic Crusade	70,139	113,594
West Virginia Projects	74,815	74,184
North Carolina New Church Programs	23,379	69,548
Sunday School Enlargement	29,832	
Baptist Video Tapes Network	32,264	31,993
Churchmanship		16,692
Baptist Building - Computer and Building Funding		25,317
Convention - Building and/or Debt		18,547
	<u>\$ 270,642</u>	<u>\$ 349,875</u>

BAPTIST STATE CONVENTION OF NORTH CAROLINA
Notes to Financial Statements
December 31, 1982

13. SPECIAL MISSIONS ALLOCATION OF COOPERATIVE PROGRAM INCOME: (Continued)

The 1982 allocation also included \$65,463 for North Carolina Baptist Assembly.

14. NORTH CAROLINA MISSIONS OFFERING AND DISTRIBUTION:

The North Carolina Mission Offering was \$1,718,865 for 1982 and \$1,642,105 for 1981. Distributions were as follows:

	<u>1982</u>	<u>1981</u>
State Missions Ministries	\$ 447,655	\$ 427,463
North Carolina Baptist Men	49,739	47,496
Baptist Hospital	248,697	237,479
Homes for Aging	248,697	237,480
Children's Homes		
Mental Retardation Project	497,394	474,959
Christian Education	82,839	79,160
Heck-Jones - WMU	82,899	79,160
North Carolina Missions Promotion	60,945	58,908
	<u>\$ 1,718,865</u>	<u>\$ 1,642,105</u>

15. STATE MISSIONS DESIGNATIONS AND STATE MISSIONS ALLOCATION FROM NORTH CAROLINA MISSIONS OFFERING AND DISTRIBUTION:

State Missions designations and the State Missions allocation from North Carolina Missions Offering for 1982 and 1981 were as follows:

	<u>1982</u>	<u>1981</u>
State Missions Designations	\$ 59,259	\$ 76,277
State Missions Allocation from North Carolina Missions Offering	447,655	427,463
Total	<u>\$ 506,914</u>	<u>\$ 503,740</u>

The designations and the allocations were distributed as follows:

Camp CaRAway and Conference Center	\$ 45,810	\$ 30,000
North Carolina Baptist Assembly	51,509	46,304
Joint Evangelistic Crusade	75,000	300,000
Christian Action League	20,603	11,113
Convention Emergency Fund	18,603	18,059
CaRAway Conference Center - Debt Retirement		16,304
Pembroke Student Center	24,302	23,153
Bold Missions - New Churches	27,905	18,522
Baptist Video Ministry	23,604	18,522
Sunday School Enlargement Church Growth	32,207	12,502
Baptist Building - Convention Debt	69,621	9,261

BAPTIST STATE CONVENTION OF NORTH CAROLINA
Notes to Financial Statements
December 31, 1982

15. STATE MISSIONS DESIGNATIONS AND STATE MISSIONS ALLOCATION FROM NORTH CAROLINA
MISSIONS OFFERING AND DISTRIBUTION: (Continued)

	<u>1982</u>	<u>1981</u>
General Board Operations	\$ 40,000	\$
Language Missions - Migrant	8,453	
Mission Response Fund	55,112	
Deaf Ministries	5,581	
West Virginia Project	8,604	
	<u>\$ 506,914</u>	<u>\$ 503,740</u>

16. CONTINGENCIES:

By action of the General Board in 1979, the Convention is underwriting housing loans obtained from the Baptist Employees Credit Union for new Convention staff employees. The Convention is obligated to make yearly payments of principal and interest on loans up to \$5,000 for individual employees up to a five-year period or until the employees terminate employment. At December 31, 1982, the Convention was contingently liable on employee loan balances in the amount of \$25,800.

BAPTIST STATE CONVENTION OF NORTH CAROLINA
General Fund - Schedule of Fixed Assets
December 31, 1982

	Balance 12-31-81 Cost	1982 Additions (Dispositions)	Balance 12-31-82 Cost	Insurance Coverage
Real Estate:				
Baptist Building Site, Cary	\$	\$ 750,000	\$ 750,000	\$
Baptist Building, Cary		1,876,833	1,876,833	2,100,000
Baptist Building, Raleigh	1,298,135	(1,298,135)		
North Carolina Baptist Assembly	1,601,537	11,231	1,612,768	3,382,200
Fruitland Baptist Bible Insti- tute	1,773,555	701,005	2,474,560	3,731,500
Camp CarAway and Conference Center	1,600,271	46,213	1,646,484	3,047,700
Camp Mundo Vista	524,765	4,173	528,938	920,200
Baptist Building Parking Lot, Raleigh	438,441	(438,441)		
Student Centers at:				
UNC at Greensboro	88,743		88,743	285,000
North Carolina State Univer- sity	233,763		233,763	453,000
UNC at Chapel Hill	170,001		170,001	292,000
East Carolina University	170,252		170,252	336,000
Appalachian State Univer- sity Leasehold Acquisi- tion Costs (Total Cost \$213,437 Amortized to Date \$90,711)	128,062	(5,336)	122,726	
Western Carolina University	135,101		135,101	389,000
Pembroke University	140,952	10,665	151,617	246,000
Tar Heel Lodge	33,518		33,518	98,000
Truett Home and Baptist Camp				335,500
Total Real Estate (Exhibits A and B)	8,337,096	1,658,208	9,995,304	15,616,100
Furniture and Equipment:				
Baptist Building	1,055,485	67,883	1,123,368	1,076,335
North Carolina Baptist Assembly	510,621	9,506	520,127	576,250
Fruitland Baptist Bible Institute	301,571	8,636	310,207	367,315
Camp CarAway and Conference Center	189,166	13,049	202,215	437,695
Camp Mundo Vista	58,527	11,375	69,902	98,839
Student Centers at:				
Duke University	11,828		11,828	
UNC at Greensboro	8,212	5,206	13,418	12,000
North Carolina State University	18,272	297	18,569	26,000
UNC at Chapel Hill	9,564	1,665	11,229	19,500
East Carolina University	13,246		13,246	26,000
Appalachian State University	1,235	1,372	2,607	
Western Carolina University	11,998	1,500	13,498	19,500
Pembroke State University	13,613	2,422	16,035	32,000

BAPTIST STATE CONVENTION OF NORTH CAROLINA
General Fund - Schedule of Fixed Assets
December 31, 1982

	Balance 12-31-81 Cost	1982 Additions (Dispositions)	Balance 12-31-82 Cost	Insurance Coverage
Tar Heel Lodge	\$ 10,335	\$ ^t	\$ 10,335	\$ 13,000
Cherokee Child Care Center	7,890	(7,890)		
Fleet Cars	378,442	58,824	437,266	ACV Less Deduction
Disaster Relief Van	16,784		16,784	ACV Less Deduction
Truett Home and Baptist Camp				82,300
Total Furniture and Equipment (Exhibits A and B)	<u>2,616,789</u>	<u>173,845</u>	<u>2,790,634</u>	<u>2,786,734</u>
Grand Totals	<u>\$10,953,885</u>	<u>\$ 1,832,053</u>	<u>\$12,785,938</u>	<u>\$18,402,834</u>

BAPTIST STATE CONVENTION OF NORTH CAROLINA
Detailed Departmental Income and Expenses of General Board
and Convention - General Fund
Year Ended December 31, 1982

	<u>Actual</u>	<u>Budget</u>	<u>Over (Under) Budget</u>
Note - Salaries Include Applicable Housing Allowances			
<u>Business Management -</u> <u>Division Office:</u>			
Expenses:			
Salary - Director	\$ 32,409	\$ 32,409	\$
Travel - Director	5,427	6,200	(773)
Salary - Associate Director	27,379	27,379	
Travel - Associate Director	5,272	5,900	(628)
Salary - Associate Director	21,145	21,145	
Travel - Southern Baptist Convention	1,647	700	947
Salary - Secretary and Bookkeeper	12,656	12,656	
Salary - Bookkeeper	11,615	11,615	
Salary - Bookkeeper	11,298	11,298	
Salary - Bookkeeper	11,016	11,016	
Salary - Secretary	11,655	11,655	
Extra Office Help	685	1,600	(915)
Postage	3,858	4,000	(142)
Office Supplies and Printing	4,621	6,500	(1,879)
Telephone	2,936	2,965	(29)
Building Operations	13,987	13,703	284
Repairs	910	1,000	(90)
Incidentals	647	632	15
Audits	18,545	18,530	15
Publishing Receipts	5,867	6,000	(133)
Training Seminars		300	(300)
Division Expense	62	900	(838)
Treasurers' Forms	1,711	3,500	(1,789)
Indexing Executive Committee Minutes	123	300	(177)
Total Expenses	<u>205,471</u>	<u>211,903</u>	<u>(6,432)</u>
Income:			
Cooperative Program	<u>198,152</u>	<u>211,903</u>	<u>(13,751)</u>
Total Income	<u>198,152</u>	<u>211,903</u>	<u>(13,751)</u>
Income Excess (Deficiency)	<u>\$ (7,319)</u>	<u>\$ -</u>	<u>\$ (7,319)</u>

BAPTIST STATE CONVENTION OF NORTH CAROLINA
Detailed Departmental Income and Expenses of General Board
and Convention - General Fund
Year Ended December 31, 1982

	<u>Actual</u>	<u>Budget</u>	<u>Over (Under) Budget</u>
<u>Building Operation:</u>			
Expenses:			
Salary - Building Superintendent	\$ 15,859	\$ 15,859	\$
Travel - Building Superintendent	5,293	5,000	293
Salary - Receptionist	11,375	11,375	
Incidentals	90	250	(160)
Building Insurance, Surety Bonds, Money and Securities and Consultation	5,842	17,000	(11,158)
Building and Grounds, Maintenance, Repairs and Upkeep	2,121	7,000	(4,879)
Janitors and Maids	35,854	39,000	(3,146)
Janitorial Supplies	3,170	4,000	(830)
Equipment Additions and Replacements	6,469	10,000	(3,531)
Heat, Lights and Water	41,200	42,350	(1,150)
Heating and Air Conditioning Maintenance Contract	6,546	4,000	2,546
Elevator Maintenance	5,171	6,000	(829)
Typewriter and Dictation Equipment Maintenance	3,999	4,100	(101)
Alterations and Improvements	14,437	3,000	11,437
Roof Repair		2,500	(2,500)
Recaulk Exterior		7,450	(7,450)
Silicone North Side Building		1,500	(1,500)
Plaster Repair and Painting		5,000	(5,000)
Carpet Replacement		4,800	(4,800)
Emergency Telephone		2,000	(2,000)
Additions to Smoke and Fire Alarm System		2,500	(2,500)
Repair Parking Lots		2,000	(2,000)
Lighting Maintenance	298	2,500	(2,202)
Fresh Air Damper System		3,000	(3,000)
Total Expenses	<u>157,724</u>	<u>202,184</u>	<u>(44,460)</u>
Income:			
Department Charges	<u>163,369</u>	<u>202,184</u>	<u>(38,815)</u>
Total Income	<u>163,369</u>	<u>202,184</u>	<u>(38,815)</u>
Income Excess (Deficiency)	<u>\$ 5,645</u>	<u>\$ -</u>	<u>\$ 5,645</u>

BAPTIST STATE CONVENTION OF NORTH CAROLINA
Detailed Departmental Income and Expenses of General Board
and Convention - General Fund
Year Ended December 31, 1982

	Actual	Budget	Over (Under) Budget
<u>Camp CaRAway and Conference Center:</u>			
Expenses:			
Salary - Director	\$ 27,216	\$ 27,216	\$
Travel - Director	362	1,500	(1,138)
Salary - Maintenance	14,112	14,112	
Salary - Maintenance	6,370	9,800	(3,430)
Salary - Food Service	11,581	11,581	
Salary - Secretary	9,768	9,768	
Salaries - Waterfront and Store	789	2,000	(1,211)
Salaries - Kitchen	60,435	64,000	(3,565)
Salaries - Housekeeping and Hostess	20,363	28,000	(7,637)
Salaries - Extra Labor	8,096	2,500	5,596
Supplies - Housekeeping	1,407	800	607
Linen Service	18,057	18,500	(443)
Office Supplies, Postage and Printing	1,362	2,500	(1,138)
Telephone	3,410	3,600	(190)
Utilities	50,007	48,000	2,007
Food and Kitchen Supplies	148,395	172,300	(23,905)
Vehicle Operations	3,030	5,000	(1,970)
Store Merchandise and Sales Tax	6,144	10,000	(3,856)
Payroll Taxes	6,861	5,800	1,061
Program Equipment	379	600	(221)
Campers' Insurance	3,997	5,000	(1,003)
Incidentals	328	500	(172)
Maintenance - Buildings	16,429	17,000	(571)
Maintenance - Equipment	7,064	7,500	(436)
Maintenance - Grounds	1,797	2,500	(703)
Maintenance - Roads	4,355	2,500	1,855
Maintenance - Pool	1,639	2,500	(861)
Insurance - Property	7,326	8,000	(674)
Equipment	12,555	12,000	555
Capital Construction	46,598	29,500	17,098
Debt Retirement and Interest	148,606	100,000	48,606
Fire Damage - Restoration Costs	51,525		51,525
Total Expenses	700,363	624,577	75,786
Income:			
Registration Fees	7,842		
Room Rent	71,390		
Rent - Conference Center	186,599		
Meals - Conference Center	180,947		

BAPTIST STATE CONVENTION OF NORTH CAROLINA
Detailed Departmental Income and Expenses of General Board
and Convention - General Fund
Year Ended December 31, 1982

	Actual	Budget	Over (Under) Budget
Income: (Continued)			
Meals	\$ 101,104	\$	\$
Concession Receipts	8,001		
Insurance	236		
Telephone Collections	14		
Contributions and Donations	100		
Camp CaRAway Deficit	1,000		
Family Campground	246		
Fire Damage - Insurance Proceeds	53,823		
Other Miscellaneous Receipts	291		
	611,593	501,137	110,456
Cooperative Program	42,959	45,940	(2,981)
North Carolina State Missions Offering - Part II	25,810	30,000	(4,190)
North Carolina State Missions Offering - Part II - Debt Retirement	20,000	20,000	
North Carolina State Missions Offering - Part III		27,500	(27,500)
Total Income	700,362	624,577	75,785
Income Excess (Deficiency)	\$ (1)	\$ -	\$ (1)
<u>Data Processing:</u>			
Expenses:			
Salary - Director	\$ 25,255	\$ 25,255	\$
Travel - Director	749	1,600	(851)
Salary - Data Recording Operator	9,964	10,199	(235)
Salary - Data Recording Operator	9,731	9,864	(133)
Salary - Programmer/Analyst	13,724	13,500	224
Postage	430	1,400	(970)
Office Supplies and Printing	189	800	(611)
Telephone	1,160	1,700	(540)
Building Operations	7,905	7,905	
Incidentals	705	700	5
Computer Hardware	30,664	24,200	6,464
Computer Supplies	5,421	7,800	(2,379)
Total Expenses	105,897	104,923	974

BAPTIST STATE CONVENTION OF NORTH CAROLINA
Detailed Departmental Income and Expenses of General Board
and Convention - General Fund
Year Ended December 31, 1982

	Actual	Budget	Over (Under) Budget
Income:			
Operations	\$ 43,880	\$ 51,946	\$ (8,066)
Cooperative Program	49,539	52,977	(3,438)
Total Income	93,419	104,923	(11,504)
Income Excess (Deficiency)	\$ (12,478)	\$ -	\$ (12,478)

North Carolina Baptist
Assembly at Caswell

Expenses:			
Salary - Manager	\$ 23,884	\$ 23,884	\$
Travel - Manager	2,486	4,000	(1,514)
Salary - General Services Manager	644	11,162	(10,518)
Salary - Secretary		6,900	(6,900)
Salary - Facilities Manager	11,359	13,875	(2,516)
Salary - Maintenance	5,116	11,162	(6,046)
Salary - Carpenter	12,369	11,369	1,000
Salary - Operations Manager	14,916	14,707	209
Salary - Public Relations Manager	12,937	8,038	4,899
Travel - Public Relations Manager	540	3,000	(2,460)
Staff Travel	3,798	4,500	(702)
Postage	1,727	2,100	(373)
Payroll Taxes	20,383	20,100	283
Office Supplies and Printing	5,649	4,550	1,099
Telephone	9,029	7,500	1,529
Publicity	1,257	3,500	(2,243)
Campers' Insurance	6,035	6,000	35
Insurance on Buildings	16,523	20,000	(3,477)
Sales Tax	1,839	1,500	339
Staff Programs	6,440	6,000	440
Uniform Expense	2,670	1,500	1,170
Dues and Subscriptions	298	400	(102)
Incidentals	446	1,000	(554)
Salaries - Extra Clerical	33,022	39,455	(6,433)
Equipment - Rentals and Upkeep	2,892	4,700	(1,808)
Vehicle Operations	17,123	14,600	2,523
Salaries - Infirmary	2,262	1,600	662
Supplies - First Aid	239	750	(511)
Salaries - Gate and Security	9,398	11,500	(2,102)
Salaries - Housekeeping	46,273	41,400	4,873
Supplies - Housekeeping	4,323	6,400	(2,077)
Purchases - Linens and Blankets	101	1,000	(899)

BAPTIST STATE CONVENTION OF NORTH CAROLINA
Detailed Departmental Income and Expenses of General Board
and Convention - General Fund
Year Ended December 31, 1982

	<u>Actual</u>	<u>Budget</u>	<u>Over (Under) Budget</u>
Expenses: (Continued)			
Replacement of Equipment and Furniture	\$ 2,933	\$ 2,500	\$ 433
Laundry and Linen Service	7,255	8,500	(1,245)
Salaries - Food Service	48,234	42,400	5,834
Laundry and Linen Service - Food Service	852	700	152
Supplies - Food Service	10,225	8,100	2,125
Equipment - Food Service	1,426	3,200	(1,774)
Purchase of Food	101,901	112,000	(10,099)
Replacement of Equipment - Food Service	3,807	5,000	(1,193)
Salaries - Concessions	4,510	2,400	2,110
Supplies - Concessions	6	400	(394)
Merchandise for Concessions	34,968	22,200	12,768
Salaries - Recreation	4,120	3,000	1,120
Supplies - Recreation	1,266	1,225	41
Pool Operation	3,255	5,221	(1,966)
Salaries - Pool and Lifeguards	4,989	4,500	489
Salary - Audiovisual Technician	779	1,100	(321)
Equipment - Audiovisual	743	450	293
Electricity	64,972	50,000	14,972
Heating Fuel - Supplemental Facilities	18	2,000	(1,982)
Fuel and Ice - Kitchen	5,391	4,000	1,391
Heating Fuel - Apartments	6,673	12,000	(5,327)
Water Rental	7,414	6,020	1,394
Electric Line Maintenance	2,437	4,250	(1,813)
Water System Maintenance	73	1,000	(927)
Sewer System Maintenance	6,029	2,500	3,529
Salaries - Maintenance	33,957	41,870	(7,913)
Building and Repairs	24,905	25,000	(95)
Building, Equipment, Air Conditioning			
Equipment and Refrigerator Maintenance	9,337	5,700	3,637
Repairs to Equipment	677	1,500	(823)
Exterminating Service and Inspection	3,203	4,300	(1,097)
Fire Department Expense	4,144	3,000	1,144
Boiler Inspection		350	(350)
Salaries - Grounds	29,312	34,795	(5,483)
Maintenance - Grounds Equipment	6,293	6,965	(672)
Maintenance - Grounds Outside Facilities	387	7,665	(7,278)
Grounds Improvements	2,674	11,500	(8,826)
Labor for Improvements	2,880	2,049	831
Building Improvements and Additions	6,551	1,000	5,551
Furniture and Equipment Additions	393	2,000	(1,607)
Deficit Repayment		1,000	(1,000)
Total Expenses	<u>724,967</u>	<u>761,512</u>	<u>(36,545)</u>

BAPTIST STATE CONVENTION OF NORTH CAROLINA
Detailed Departmental Income and Expenses of General Board
and Convention - General Fund
Year Ended December 31, 1982

	Actual	Budget	Over (Under) Budget
Income:			
Registration Fees	\$ 177,144	\$	\$
Room Rent	79,805		
Apartment and Cottage Rent	116,266		
Other Buildings and Facility Rent	1,085		
Linen Rentals	513		
Assembly Grounds Permit Fees	1,165		
Meals	231,076		
Sale of Milk, Food, Etc.	4,475		
Store Receipts	45,172		
Sale of Newspapers, Postcards and Stamps	19		
Telephone Collections	76		
Property Damage Collections	71		
Recreation Receipts	154		
Contributions and Donations	37		
Cash Overage and Shortage	16		
Pool Receipts	1,163		
Sale of Scrap	300		
Other Miscellaneous Receipts	7,838		
	666,375	706,052	25,786
Cooperative Program	51,861	55,460	(3,599)
Cooperative Program - Convention Special	65,463		
North Carolina Missions Offering	51,509		51,509
Total Income	835,208	761,512	73,696
Income Excess (Deficiency)	\$ 110,241	\$ -	\$ 110,241
<u>Print Shop:</u>			
Expenses:			
Salary - Director	\$ 16,589	\$ 16,589	\$
Travel - Director	1,595	1,680	(85)
Salary - Mail Clerk	10,682	10,682	
Salary - Part-Time Operator	6,013	5,500	513
Incidentals	97	280	(183)
Operational Expenses and Supplies	10,219	7,200	3,019
Equipment Additions and Replacements	6,500	6,500	
Maintenance - Printshop and Mailroom Machines	7,308	7,900	(592)
Mail Trucks and Van Operation	951	6,500	(5,549)
Total Expenses	59,954	62,831	(2,877)

BAPTIST STATE CONVENTION OF NORTH CAROLINA
Detailed Departmental Income and Expenses of General Board
and Convention - General Fund
Year Ended December 31, 1982

	<u>Actual</u>	<u>Budget</u>	<u>Over (Under) Budget</u>
Income:			
Operations	\$ 58,433	\$ 62,831	\$ (4,398)
Total Income	<u>58,433</u>	<u>62,831</u>	<u>(4,398)</u>
Income Excess (Deficiency)	<u>\$ (1,521)</u>	<u>\$ -</u>	<u>\$ (1,521)</u>
<u>Retirement Planning:</u>			
Expenses:			
Salary - Director	\$ 23,485	\$ 23,485	\$
Travel - Director	6,867	5,200	1,667
Salary - Secretary	10,046	10,046	
Travel - Secretary	801	800	1
Extra Secretarial Help	372	1,200	(828)
Postage	639	549	90
Office Supplies and Printing	666	439	227
Telephone	1,160	1,382	(222)
Building Operations	3,728	3,728	
Incidentals	401	330	71
Pastors/Wives' Conferences by Consultants		549	(549)
Pastors' Conferences by Consultants	308	836	(528)
Pastor/Layman Dinner Workshops	187	784	(597)
Pre-Retirement Planning Seminars	200	1,641	(1,441)
Special Ministries with Consultants	8,400	8,400	
Development Pre-Retirement Planning Materials	209	771	(562)
Quarterly News Bulletin		690	(690)
Special Bulletin Insert (June)	50	696	(646)
Annual Association Meetings by Consultants		500	(500)
Breakfast for Annuitants	506	539	(33)
Newsletter to Annuitants		100	(100)
Senior Banquet	984	330	654
First Year Student Breakfast	558	439	119
Orientation for Area Consultants		150	(150)
Total Expenses	<u>59,567</u>	<u>63,584</u>	<u>(4,017)</u>

BAPTIST STATE CONVENTION OF NORTH CAROLINA
Detailed Departmental Income and Expenses of General Board
and Convention - General Fund
Year Ended December 31, 1982

	Actual	Budget	Over (Under) Budget
Income:			
Cooperative Program	\$ 30,368	\$ 32,476	\$ (2,108)
Annuity Board Funds	27,509	27,508	1
Annuity Board Special Project	3,600	3,600	
Total Income	61,477	63,584	(2,107)
Income Excess (Deficiency)	\$ 1,910	\$ -	\$ 1,910
<u>Christian Life and Public Affairs:</u>			
Expenses:			
Salary - Executive Director	\$ 31,330	\$ 31,330	\$
Travel - Executive Director	7,249	6,800	449
Salary - Director - Christian Family Life	24,983	24,316	667
Travel - Director - Christian Family Life	6,229	6,800	(571)
Salary - Director - Citizenship	26,047	26,047	
Travel - Director - Citizenship	5,082	6,800	(1,718)
Salary - Office Secretary	10,500	10,500	
Extra Secretarial Help	2,665	8,500	(5,835)
Salary - Director - Department of Aging	25,330	25,330	
Travel - Director - Department of Aging	7,683	6,800	883
Postage	1,529	2,000	(471)
Office Supplies and Printing	2,477	2,400	77
Telephone	1,741	2,500	(759)
Building Operations	10,335	10,335	
Incidentals	222	300	(78)
Christian Life Conference	4,168	5,000	(832)
Tracts on Current Issues	867	1,410	(543)
Moral Emphases of Convention	670	750	(80)
Research, Resource and Referral	657	1,059	(402)
Today on the Ethical Scene	130	150	(20)
Church Leader	850	800	50
Meetings of Christian Life Council Members	909	1,000	(91)
Response to Critical Issues	437	750	(313)
Organizational Cooperation	252	100	152
Key Association Leadership Conference at Ridgecrest	204	600	(396)
Audio and Video Cassettes	345	100	245
Lifestyle Seminars	519	408	111

BAPTIST STATE CONVENTION OF NORTH CAROLINA
Detailed Departmental Income and Expenses of General Board
and Convention - General Fund
Year Ended December 31, 1982

	<u>Actual</u>	<u>Budget</u>	<u>Over (Under) Budget</u>
Expenses: (Continued)			
The Lord's Acre	\$	\$ 300	\$ (300)
Education and Promotional Resources		100	(100)
Legislative Information Network	1,070	500	570
Sharing Insight with Legislators	129	150	(21)
World Hunger Emphasis	4,174	1,250	2,924
Soil Stewardship Week	64	200	(136)
Stewardship of the Earth	3,200	3,200	
Alternative Gift Giving	676	800	(124)
Senior Adult Conference	3,632	2,500	1,132
Senior Adult Retreats	1,381	2,500	(1,119)
Marriage Enrichment Retreat for Retired Couples	184	159	25
Senior Adult Up-Date	370	250	120
Special Concerns	21	150	(129)
Life Enrichment Retreat for Single Senior Adults	300	700	(400)
Marriage Enrichment Retreats	150	500	(350)
Associational Family Life Conferences	443	550	(107)
Statewide Retreats for Ministers and Spouses	3,268	3,200	68
Single Adult Retreats	276	500	(224)
Advanced Marriage Enrichment Leadership Conferences	25	309	(284)
Pastor's Wives' Association	376	500	(124)
Parenting Workshops	560	400	160
Family Night Emphasis	69	450	(381)
Total Expenses	<u>193,778</u>	<u>202,053</u>	<u>(8,275)</u>
Income:			
Cooperative Program	180,968	193,527	(12,559)
Sunday School Board Funds	<u>8,532</u>	<u>8,526</u>	<u>6</u>
Total Income	<u>189,500</u>	<u>202,053</u>	<u>(12,553)</u>
Income Excess (Deficiency)	<u>\$ (4,278)</u>	<u>\$ -</u>	<u>\$ (4,278)</u>
<u>Church Programs - Division</u>			
<u>Office:</u>			
Expenses:			
Salary - Director	\$ 32,133	\$ 32,133	\$
Travel - Director	6,792	7,500	(708)
Salary - Secretary	10,500	10,500	

BAPTIST STATE CONVENTION OF NORTH CAROLINA
Detailed Departmental Income and Expenses of General Board
and Convention - General Fund
Year Ended December 31, 1982

	Actual	Budget	Over (Under) Budget
Expenses: (Continued)			
Postage	\$ 227	\$ 700	\$ (473)
Office Supplies and Printing	578	600	(22)
Telephone	1,741	2,200	(459)
Building Operations	4,489	4,489	
Pastors' Workshop	2,667	9,300	(6,633)
Education Administration Orientation	123	445	(322)
Religious Education Directors' Orientation	306	300	6
State Religious Education Meetings	144	667	(523)
Vacation Week Assembly		300	(300)
Regional Deacon Retreats	978	1,000	(22)
Associational Deacon Training	1,405	1,297	108
Information and Promotion	500	500	
Total Expenses	62,583	71,931	(9,348)
Income:			
Cooperative Program	59,536	63,668	(4,132)
Miscellaneous Income	(40)	4,000	(4,040)
Sunday School Board Funds	4,260	4,263	(3)
Total Income	63,756	71,931	(8,175)
Income Excess (Deficiency)	\$ 1,173	\$ -	\$ 1,173

Church Building Planning:

Expenses:			
Salary - Director	\$ 25,558	\$ 25,558	\$
Travel - Director	7,026	7,680	(654)
Salary - Secretary	9,775	9,775	
Postage	1,198	1,050	148
Office Supplies and Printing	1,234	1,260	(26)
Telephone	1,160	1,634	(474)
Building Operations	3,747	3,747	
On-Site Visits by Consultants		600	(600)
Church Building Conference	945	900	45
Summer Worker	78	2,800	(2,722)
Architects' Seminar		500	(500)
Literature and Visual Aids	190	150	40
"Together We Build" Presentations	974	1,600	(626)
Total Expenses	51,885	57,254	(5,369)

BAPTIST STATE CONVENTION OF NORTH CAROLINA
Detailed Departmental Income and Expenses of General Board
and Convention - General Fund
Year Ended December 31, 1982

	<u>Actual</u>	<u>Budget</u>	<u>Over (Under) Budget</u>
Income:			
Cooperative Program	\$ 47,495	\$ 50,791	\$ (3,296)
Code 30 Funds	811	2,200	(1,389)
Sunday School Board Funds	<u>4,260</u>	<u>4,263</u>	<u>(3)</u>
Total Income	<u>52,566</u>	<u>57,254</u>	<u>(4,688)</u>
Income Excess (Deficiency)	<u>\$ 681</u>	<u>\$ -</u>	<u>\$ 681</u>
<u>Church Music:</u>			
Expenses:			
Salary - Director	\$ 25,556	\$ 25,556	\$
Travel - Director	6,151	6,300	(149)
Salary - Associate Director	21,743	21,743	
Travel - Associate Director	7,058	6,300	758
Salary - Secretary	7,431	8,887	(1,456)
Extra Secretarial Help	1,292	400	892
Postage	1,575	1,500	75
Office Supplies	808	808	
Telephone	1,741	2,350	(609)
Building Operations	3,904	3,904	
Incidentals	92	50	42
Volunteer Music Directors' Retreats	2,996	5,400	(2,404)
Small Church Music Schools	2,922	5,515	(2,593)
Training/Planning Conferences for			
Regional Directors	878	800	78
Associational Promotion	2,734	2,655	79
Reading Clinics	1,805	1,790	15
Approved Worker Conferences	1,565	1,800	(235)
Children's Choir Camp (Mars Hill)	2,135	2,600	(465)
Children's Choir Camp (Assembly)	5,195	7,000	(1,805)
Youth Music Week (Truett Camp)	300	300	
Youth/Adult Music Conference (Assembly)	7,140	9,100	(1,960)
Church Leader	1,168	850	318
Audiovisual Production	298	1,000	(702)
Festivals	8,795	10,400	(1,605)
Singing Churchmen	860	1,621	(761)
Singing Churchmen - West Virginia			
Mission Tour	<u>2,201</u>	<u>3,570</u>	<u>(1,369)</u>
Total Expenses	<u>118,343</u>	<u>132,199</u>	<u>(13,856)</u>

BAPTIST STATE CONVENTION OF NORTH CAROLINA
Detailed Departmental Income and Expenses of General Board
and Convention - General Fund
Year Ended December 31, 1982

	Actual	Budget	Over (Under) Budget
Income:			
Conference Fees	\$ 17,007	\$ 23,250	\$ (6,243)
Cooperative Program	92,223	98,623	(6,400)
Code 30 Funds	1,800	1,800	
Sunday School Board Funds	8,532	8,526	6
Total Income	119,562	132,199	(12,637)
Income Excess (Deficiency)	\$ 1,219	\$ -	\$ 1,219
<u>Church Training:</u>			
Expenses:			
Salary - Director	\$ 26,040	\$ 26,040	\$
Travel - Director	6,557	6,200	357
Salary - Consultant	22,437	22,437	
Travel - Consultant	6,774	6,200	574
Salary - Consultant	22,049	22,049	
Travel - Consultant	6,085	6,200	(115)
Salary - Secretary	9,864	9,864	
Salary - Secretary	9,385	9,385	
Extra Secretarial Help	1,096	1,000	96
Postage	2,496	2,000	496
Office Supplies and Printing	3,792	2,500	1,292
Telephone	3,481	3,465	16
Building Operations	8,803	8,803	
Tar Heel Lodge		10	(10)
Equipping for Church Growth	3,186	2,500	686
Assistant Field Consultant - Youth	9,170	10,000	(830)
Assistant Field Consultant - Growth	10,274	10,000	274
Area Conventions	2,891	3,000	(109)
Key Leadership Briefing Meeting and Follow-Up	506	500	6
Special Worker Training	903	1,200	(297)
New Church Member Clinics		200	(200)
Baptist Doctrine Week Seminars	1,777	1,200	577
Interpreting Church Training to Religious Education Classes, Etc.	97	100	(3)
Training Associational "M" Night Leaders	344	300	44
Area Church Training Enabler Conferences	3,009	3,000	9
Area Equipping Center Seminars	480	1,000	(520)
Church Secretaries Seminar	68	100	(32)
Youth Bible Drill	610	800	(190)
Youth Speakers' Tournament	904	800	104

BAPTIST STATE CONVENTION OF NORTH CAROLINA
Detailed Departmental Income and Expenses of General Board
and Convention - General Fund
Year Ended December 31, 1982

	Actual	Budget	Over (Under) Budget
Expenses: (Continued)			
Metro Youth Regional Consultation	\$	\$ 100	\$ (100)
Youth Team Training		10	(10)
Children's Bible Drill	1,127	1,000	127
Children's Bible Skill Rallies	577	600	(23)
Baptist Working Together Module		100	(100)
Churchmanship Module		100	(100)
Associational Scholarship Assistance	485	600	(115)
Print Department Brochure	1,450	200	1,250
Promotion of Church Training Events in Church Leader	2,049	1,400	649
Video Taping	1,558	1,400	158
Literature and Materials	204	200	4
Convention Displays and Booths		100	(100)
Promotion of Church Training Events in Biblical Recorder	500	500	
Church Training Leadership Conference	2,355	1,400	955
Promotional Materials for New Pastors/ Religious Education Orientation		63	(63)
Language Interpretation	265	325	(60)
Pastors' Church Training Interpretation	1,241	1,500	(259)
Children/Preschool Associational Development		100	(100)
Total Expenses	174,889	170,551	4,338
Income:			
Cooperative Program	144,251	154,262	(10,011)
Code 30 Funds	2,456	3,500	(1,044)
Sunday School Board Funds	12,792	12,789	3
Total Income	159,499	170,551	(11,052)
Income Excess (Deficiency)	\$ (15,390)	\$ -	\$ (15,390)
Sunday School:			
Expenses:			
Salary - Director	\$ 25,966	\$ 25,966	\$
Travel - Director	6,732	6,300	432
Salary - Associate Director	21,614	21,614	
Travel - Associate Director	5,860	6,000	(140)
Salary - Associate Director	1,673	19,644	(17,971)
Travel - Associate Director	1,006	6,000	(4,994)

BAPTIST STATE CONVENTION OF NORTH CAROLINA
Detailed Departmental Income and Expenses of General Board
and Convention - General Fund
Year Ended December 31, 1982

	Actual	Budget	Over (Under) Budget
Expenses: (Continued)			
Salary - Associate Director	\$ 21,946	\$ 21,946	\$
Travel - Associate Director	6,108	5,800	308
Salary - Associate Director (Preschool)	20,229	20,229	
Travel - Associate Director (Preschool)	5,719	5,800	(81)
Salary - Secretary	9,029	9,029	
Salary - Assistant Secretary	9,546	9,546	
Extra Secretarial Help	2,436	3,000	(564)
Postage and Shipping	2,802	3,200	(398)
Supplies and Printing	4,894	4,200	694
Telephone	3,771	4,700	(929)
Building Operations	13,000	13,000	
Literature, Materials and Equipment	1,181	1,300	(119)
Tar Heel Lodge	450	350	100
Vacation Bible Schools Clinics	13,167	12,000	1,167
ASSIST - Teams Development Classes	535	1,000	(465)
Key Leadership Training for 8.5 by '85 Representatives	547	800	(253)
Outreach Consultant Labs	5,228	3,000	2,228
Bold Growing Clinics	716	500	216
Age-Graded Growth Clinics	126	300	(174)
Sunday School Contract Workers	750	1,000	(250)
8.5 by '85 Campaign	4,006	4,000	6
Action/Bible Venture Campaign	622	2,000	(1,378)
Church Leader - Pastors' Mailing Inserts	5,435	4,500	935
<u>Biblical Recorder</u> - Growth Ads	2,896	2,400	496
Up-Date Clinics	8,965	5,000	3,965
"How To. . ." Video Tapes	487	1,500	(1,013)
Target Church Improvement	332	250	82
State Sunday School Revivals/8.5 by '85 Kick-Off	86	2,000	(1,914)
Curriculum/Content Interpretation Clinics	261	400	(139)
January Bible Study	3,284	2,500	784
Children's Workers Whistle Stop Tours	55	125	(70)
Pastors' Conference - 3-5 Special	41	1,000	(959)
Youth Outreach Workshop	294	500	(206)
Small Church Focus	80	1,550	(1,470)
Raleigh Metro 8.5 by '85 Clinics	182	962	(780)
Associational Workshops, Etc.	5,285	5,000	285
Learning to Guide Clinics	86	500	(414)
Summer Growth - Bible Clubs, Etc.	800	2,000	(1,200)
Bold Mission Bible Conferences, Etc.	107	500	(393)
Special Worker Skill Improvements	7,557	6,000	1,557
New Worker Orientation	13	150	(137)

BAPTIST STATE CONVENTION OF NORTH CAROLINA
Detailed Departmental Income and Expenses of General Board
and Convention - General Fund
Year Ended December 31, 1982

	Actual	Budget	Over (Under) Budget
Expenses: (Continued)			
Faculty Institute	\$ 3,395	\$ 2,500	\$ 895
Weekday Early Education	2,276	2,700	(424)
Ministry to People with Special Needs	41	500	(459)
Mass Media Sunday School Lessons and Promotion	2,684	4,500	(1,816)
Age Focus Programs		500	(500)
Library-Media Conferences and Promotion	1,074	2,500	(1,426)
Ethnic and Language Materials	18	500	(482)
Total Expenses	<u>235,393</u>	<u>262,761</u>	<u>(27,368)</u>
Income:			
Conference and Workshop Fees	5,775	9,650	(3,875)
Cooperative Program	212,920	227,696	(14,776)
Code 30 Funds	4,100	4,100	
Sunday School Board	18,562	21,315	(2,753)
Total Income	<u>241,357</u>	<u>262,761</u>	<u>(21,404)</u>
Income Excess (Deficiency)	<u>\$ 5,964</u>	<u>\$ -</u>	<u>\$ 5,964</u>

Woman's Missionary Union:

Expenses:			
Salary - Executive Director	\$ 26,072	\$ 26,072	\$
Travel - Executive Director	5,985	4,500	1,485
Salary - B. W. Director	19,937	19,937	
Travel - B. W. Director	5,284	4,500	784
Salary - Acteen Director	19,878	19,878	
Travel - Acteen Director	5,460	4,500	960
Salary - BYW Director	7,639	21,667	(14,028)
Travel - BYW Director	1,587	4,500	(2,913)
Salary - GA/MF Director	22,275	22,275	
Travel - GA/MF Director	4,630	4,500	130
Salary - Administrative Assistant	11,694	11,694	
Salary - Bookkeeper	11,825	11,825	
Salary - Secretary	8,153	8,887	(734)
Salary - Camp Manager	13,817	13,817	
Travel - Camp Manager	277	500	(223)
Salary - Camp Director	12,800	12,800	
Salary - Secretary	10,049	9,768	281
Postage	7,819	5,127	2,692
Audit and Bank Charges	1,222	1,500	(278)

BAPTIST STATE CONVENTION OF NORTH CAROLINA
Detailed Departmental Income and Expenses of General Board
and Convention - General Fund
Year Ended December 31, 1982

	Actual	Budget	Over (Under) Budget
Expenses: (Continued)			
Office Supplies and Printing	\$ 15,758	\$ 14,000	\$ 1,758
Telephone	4,061	4,275	(214)
Building Operation	17,519	17,519	
Equipment Maintenance	118	400	(282)
Field Promotion	1,094	2,500	(1,406)
Travel and Honorarium - WMU President	2,946	2,000	946
Church Leader	670	750	(80)
Tar Heel Lodge	150	150	
WMU Annual Meeting	6,672	5,000	1,672
Communications	726	791	(65)
Heck-Jones Allocated Programs	86,594	137,500	(50,906)
Total Expenses	332,711	393,132	(60,421)
Income:			
Cooperative Program	223,707	239,232	(15,525)
Salary Reimbursements	16,400	16,400	
Heck-Jones North Carolina Missions			
Offering	82,899	137,500	(54,601)
Heck-Jones Designations	3,695		3,695
Total Income	326,701	393,132	(66,431)
Income Excess (Deficiency)	\$ (6,010)	\$ -	\$ (6,010)

Division of Communications:

Expenses:			
Salary - Director	\$ 28,904	\$ 28,932	\$ (28)
Travel - Director	6,966	6,400	566
Salary - Audiovisual Librarian	9,993	9,993	
Extra Secretarial Help - Audiovisual			
Library	6,776	4,500	2,276
Extra Secretarial Help - Audio/Radio		3,000	(3,000)
Salary - Publication and Art Director	22,773	22,773	
Travel - Publication and Art Director	1,359	2,000	(641)
Salary - Artist	13,875	13,875	
Travel - Artist	743	1,000	(257)
Salary - Audiovisual Specialist	14,392	14,392	
Travel - Audiovisual Specialist	8,186	6,400	1,786
Salary - Secretary	11,655	11,655	
Travel - Secretary	95	200	(105)
Salary - Audiovisual Director	9,286	22,015	(12,729)

BAPTIST STATE CONVENTION OF NORTH CAROLINA
Detailed Departmental Income and Expenses of General Board
and Convention - General Fund
Year Ended December 31, 1982

	Actual	Budget	Over (Under) Budget
Expenses: (Continued)			
Travel - Audiovisual Director	\$ 5,023	\$ 7,200	\$ (2,177)
Salary - Writer and Producer	17,197	15,197	2,000
Travel - Writer and Producer	1,231	1,200	31
Salary - Writer and Producer	15,969	16,000	(31)
Salary - Audiovisual Technician and Engineer	15,108	15,108	
Travel - Audiovisual Technician and Engineer	248	900	(652)
Extra Secretarial Help	4,528	4,700	(172)
Postage	6,507	4,500	2,007
Office Supplies	3,524	1,500	2,024
Telephone	5,512	7,700	(2,188)
Building Operations	34,062	34,062	
Incidentals	1,229	1,800	(571)
Church Leader	17,095	4,100	12,995
Seminary Newswriter	510	900	(390)
Audiovisual Loan Library	5,664	3,132	2,532
Audiovisual Photography	12,290	5,500	6,790
Promotional Materials	1,909	1,500	409
Displays and Exhibits	80	100	(20)
Freelance Art Services	10	925	(915)
Clip Art Services	300	700	(400)
Offset Film Negatives and Printing Plates	231	1,000	(769)
Studio Equipment Purchase	12,403	7,473	4,930
Video and Audio Tape Production	11,962	6,858	5,104
Tape Purchase	12,274	8,828	3,446
Studio Equipment Maintenance	6,866	6,754	112
Total Expenses	326,735	304,772	21,963
Income:			
Cooperative Program	257,642	275,522	(17,880)
Audio Tape Sales	20,247	21,250	(1,003)
Video Tape Sales	21,215		21,215
Church Leader	9,800	8,000	1,800
Total Income	308,904	304,772	4,132
Income Excess (Deficiency)	\$ (17,831)	\$ -	\$ (17,831)

BAPTIST STATE CONVENTION OF NORTH CAROLINA
Detailed Departmental Income and Expenses of General Board
and Convention - General Fund
Year Ended December 31, 1982

	<u>Actual</u>	<u>Budget</u>	<u>Over (Under) Budget</u>
<u>Evangelism - Division Office:</u>			
Expenses:			
Salary - Director	\$ 32,102	\$ 31,200	\$ 902
Travel - Director	9,222	6,752	2,470
Moving - Director	2,853		2,853
Salary - Secretary	11,655	11,655	
Postage	1,780	900	880
Office Supplies and Printing	1,063	1,000	63
Telephone	1,160	1,625	(465)
Building Operations	8,813	8,813	
Statewide Evangelism Conference	8,152	9,200	(1,048)
Revival Preparation Clinics	690	1,700	(1,010)
Special Projects	10,519	10,645	(126)
Evangelism Promotional Page - Church Leader	1,007	600	407
Tract Ministry	804	531	273
Total Expenses	<u>89,820</u>	<u>84,621</u>	<u>5,199</u>
Income:			
Sale of Revival Planbooks		400	(400)
Cooperative Program	75,771	81,029	(5,258)
Home Mission Board Funds	<u>3,192</u>	<u>3,192</u>	
Total Income	<u>78,963</u>	<u>84,621</u>	<u>(5,658)</u>
Income Excess (Deficiency)	<u>\$ (10,857)</u>	<u>\$ -</u>	<u>\$ (10,857)</u>

Evangelism Development:

Expenses:			
Salary - Director	\$ 25,048	\$ 25,048	\$
Travel - Director	5,923	6,800	(877)
Salary - Secretary (Part-Time)	4,518	5,200	(682)
Postage	377	460	(83)
Office Supplies and Printing	419	460	(41)
Telephone	580	880	(300)
Evangelism Task Force Clinics	136	1,200	(1,064)
Continuing Emphasis on Prayer	188	1,000	(812)
Key Leadership Conference	106	400	(294)
Training Statewide Leadership	290	450	(160)
Partnership Revivals	3	910	(907)

BAPTIST STATE CONVENTION OF NORTH CAROLINA
Detailed Departmental Income and Expenses of General Board
and Convention - General Fund
Year Ended December 31, 1982

	Actual	Budget	Over (Under) Budget
Expenses: (Continued)			
Evangelists' Enrichment Retreat	\$ 987	998	\$ (11)
Metro Evangelism Conference	250	500	(250)
Total Expenses	38,825	44,306	(5,481)
Income:			
Cooperative Program	41,431	44,306	(2,875)
Home Mission Board Funds - Urban Consultation	150		150
Total Income	41,581	44,306	(2,725)
Income Excess (Deficiency)	\$ 2,756	\$ -	\$ 2,756
<u>Personal Evangelism:</u>			
Expenses:			
Salary - Director	\$ 23,309	\$ 23,309	\$
Travel - Director	6,090	6,600	(510)
Postage	924	1,200	(276)
Office Supplies and Printing	680	750	(70)
Telephone	580	850	(270)
Youth Evangelism Week	6,553	6,500	53
Evangelism Leadership Conference		3,500	(3,500)
Youth Evangelism Conference	15,813	15,000	813
Student Evangelism Teams	11,578	14,000	(2,422)
Evangelistic Video Tapes	165	1,000	(835)
Associational Youth Evangelism Clinics	108	690	(582)
Training Evangelistic Leadership for 1982 Crusade	125	1,200	(1,075)
Renewal Evangelism	23	455	(432)
Total Expenses	65,948	75,054	(9,106)
Income:			
Cooperative Program	38,577	41,254	(2,677)
Youth Evangelism Conference Registrations	8,789	11,000	(2,211)
Youth Evangelism Conference Offering	7,625	12,000	(4,375)
Sponsor Churches of Student Evangelism Teams	2,600	3,600	(1,000)
Savings Account - Student Evangelism Teams	5,488	5,200	288
Youth Evangelism Leadership Conference	77	2,000	(1,923)
Total Income	63,156	75,054	(11,898)
Income Excess (Deficiency)	\$ (2,792)	\$ -	\$ (2,792)

BAPTIST STATE CONVENTION OF NORTH CAROLINA
Detailed Departmental Income and Expenses of General Board
and Convention - General Fund
Year Ended December 31, 1982

	Actual	Budget	Over (Under) Budget
<u>Missions - Division Office:</u>			
Expenses:			
Salary - Director	\$ 31,787	\$ 31,787	\$
Travel - Director	4,965	5,500	(535)
Salary - Secretary	14,332	11,550	2,782
Salary - Associate Director - Mountain Area	24,067	24,067	
Travel - Associate Director - Mountain Area	6,811	7,000	(189)
Salary - Area Missions	21,200	21,200	
Travel - Area Missions	8,226	7,000	1,226
Salary - Associate Director - Northeastern	23,185	23,100	85
Travel - Associate Director - Northeastern	6,024	7,000	(976)
Secretarial Help (Division)	8	700	(692)
Secretarial Help (Area Missions)	75	500	(425)
Salary - West Virginia Coordinator	21,138	21,083	55
Travel - West Virginia Coordinator	7,585	7,000	585
Postage	957	800	157
Office Supplies and Printing	1,744	1,500	244
Telephone	1,971	1,715	256
Building Operations	3,747	3,747	
Incidentals	160	50	110
Postage - Area Missions	694	500	194
Office Supplies and Printing - Area Missions	1,129	900	229
Telephone - Area Missions	2,380	1,200	1,180
Office Allowance - Area Missions	3,600	3,600	
Incidentals - Area Missions	171	100	71
Volunteer Involvement	90	200	(110)
Coordinator West Virginia	35	600	(565)
Truett Camp	6,475	7,000	(525)
Youth Ministries	1,955	6,450	(4,495)
Work Study and Fellowship	6,143	5,500	643
Internship	500	500	
Special Conferences	3,902	4,000	(98)
Rural Church Development	600	670	(70)
Short-Term Projects	1,141	2,400	(1,259)
<u>Church Leader</u>	209	600	(391)
Salary - Assistant Director (Research and Analysis)	35,349	27,038	8,311
Travel - Assistant Director (Research and Analysis)	7,049	6,500	549
Salary - Secretary (Research)	4,688	5,000	(312)
Interfaith	2,533	3,000	(467)
Total Expenses	256,625	251,057	5,568

BAPTIST STATE CONVENTION OF NORTH CAROLINA
Detailed Departmental Income and Expenses of General Board
and Convention - General Fund
Year Ended December 31, 1982

	<u>Actual</u>	<u>Budget</u>	<u>Over (Under) Budget</u>
Income:			
Cooperative Program	\$ 187,263	\$ 200,259	\$ (12,996)
Home Mission Board Funds	12,708	11,352	1,356
New Church Funds, 1981	<u>39,446</u>	<u>39,446</u>	
Total Income	<u>239,417</u>	<u>251,057</u>	<u>(11,460)</u>
Income Excess (Deficiency)	<u>\$ (17,208)</u>	<u>\$ -</u>	<u>\$ (17,208)</u>
<u>Associational Development:</u>			
Expenses:			
Salary - Director	\$ 25,888	\$ 25,888	\$
Travel - Director	6,895	6,400	495
Salary - Secretary	9,856	9,856	
Postage	933	500	433
Office Supplies and Printing	1,093	351	742
Telephone	870	1,842	(972)
Building Operations	2,732	2,732	
Incidentals	108	176	(68)
Cooperative Agreement for Associational Programs	105,464	106,530	(1,066)
Salary - Director of Missions - Buncombe	18,778	18,753	25
Travel - Director of Missions - Buncombe	3,024	3,024	
Salary - Director of Missions - Dan Valley	16,922	17,427	(505)
Travel - Director of Missions - Dan Valley	2,100	2,100	
Salary - Director of Missions - Gaston	19,287	19,287	
Travel - Director of Missions - Gaston	2,982	2,982	
Salary - Director of Missions - Kings Mountain	19,215	19,215	
Travel - Director of Missions - Kings Mountain	2,220	2,220	
Part-Time Youth and Family Services			
Director - New South River	10,657	9,000	1,657
Burnt Swamp - Christian Social Ministry Program		9,540	(9,540)
Central - Christian Social Ministry Program		3,000	(3,000)
Mecklenburg - Christian Social Ministry Program	8,779	9,553	(774)
New River - Christian Social Ministry Program	14,396	15,170	(774)
New South River - Christian Social Ministry Program	9,226	10,000	(774)

BAPTIST STATE CONVENTION OF NORTH CAROLINA
Detailed Departmental Income and Expenses of General Board
and Convention - General Fund
Year Ended December 31, 1982

	<u>Actual</u>	<u>Budget</u>	<u>Over (Under) Budget</u>
Expenses: (Continued)			
Pilot Mountain - Christian Social Ministry Program	\$ 2,038	\$ 13,000	\$ (10,962)
Raleigh - Christian Social Ministry Program	9,984	12,000	(2,016)
Wilmington - Christian Social Ministry Program	11,226	12,000	(774)
New Christian Social Ministry Program	1,585	2,500	(915)
Director of Missions Meeting and Associational Director's Conference	10,328	12,500	(2,172)
Strategy Planning Conference	256	600	(344)
Insurance for Directors of Missions	8,738	8,400	338
Mission Fellowship Conferences	1,045	900	145
Associational Emphasis Week	253	300	(47)
Director of Missions Orientation		250	(250)
Luncheon Conferences with New Directors of Missions	39	100	(61)
Special Study Groups for Directors of Missions		85	(85)
Joint Annual Conference with Southeastern Seminary for Directors of Missions	300	300	
Associational Consultation Teams		50	(50)
Director of Missions Internship Program	600	1,500	(900)
Christian Social Ministries Skill Development Conference	274	450	(176)
Christian Social Ministries Directors' Retreat	1,233	1,500	(267)
Christian Social Ministries	415	450	(35)
Resort Missions	11,756	12,500	(744)
Church Weekday Missions	4,610	4,000	610
Total Expenses	<u>346,105</u>	<u>378,931</u>	<u>(32,826)</u>
Income:			
Baptist Foundation - Roanoke Association Mission Work	384		
Buncombe Baptist Association for Christian Social Ministries	9,297		
Dan Valley Baptist Association for Christian Social Ministries	6,825		
Gaston Baptist Association for Christian Social Ministries	10,891		
Kings Mountain Baptist Association for Youth and Family Services	10,573		
	<u>37,970</u>	<u>37,690</u>	<u>280</u>

BAPTIST STATE CONVENTION OF NORTH CAROLINA
Detailed Departmental Income and Expenses of General Board
and Convention - General Fund
Year Ended December 31, 1982

	<u>Actual</u>	<u>Budget</u>	<u>Over (Under) Budget</u>
Income: (Continued)			
Home Mission Board Funds	\$ 63,774	\$ 79,956	\$ (16,182)
Cooperative Program	244,329	261,285	(16,956)
Total Income	346,073	378,931	(32,858)
Income Excess (Deficiency)	\$ (32)	\$ -	\$ (32)

Brotherhood:

Expenses:			
Salary - Director	\$ 25,755	\$ 25,605	\$ 150
Travel - Director	7,480	7,000	480
Salary - Associate Director	13,906	24,409	(10,503)
Travel - Associate Director	4,352	6,280	(1,928)
Moving Expense - Associate Director	2,857		2,857
Salary - Associate Director	17,917	21,121	(3,204)
Travel - Associate Director	4,442	6,280	(1,838)
Salary - Secretary	9,829	10,240	(411)
Salary - Assistant Secretary	8,789	9,848	(1,059)
Salary - Assistant Secretary	8,821	9,546	(725)
Postage	5,574	4,400	1,174
Office Supplies and Printing	3,829	3,500	329
Telephone	5,974	5,025	949
Building Operations	7,905	7,905	
Incidentals	367	400	(33)
Approved Workers	336	500	(164)
Associational Planning	500	300	200
Associational MED's	764	400	364
SBC Regional Institute		400	(400)
Day Camping	419	1,600	(1,181)
Campcraft Instruction	573	1,300	(727)
Pioneer Officers' Training	1,707	1,200	507
Training Resources	4,384	1,000	3,384
Younger Crusader Counselor Training		1,200	(1,200)
Six Mission Action Workshops		497	(497)
Regional Training Conferences	1,601	846	755
SBC RA Camp Directors		1,000	(1,000)
State Pioneer RA Congress	7,114	5,000	2,114
State Crusader RA Congress	3,488	4,300	(812)
Weekend RA Camps	5,055	6,000	(945)
Baptist Men's Rallies	187	300	(113)
Baptist Senior Men's Missions Conference	222	595	(373)
State RA Officer's Training		500	(500)

BAPTIST STATE CONVENTION OF NORTH CAROLINA
Detailed Departmental Income and Expenses of General Board
and Convention - General Fund
Year Ended December 31, 1982

	Actual	Budget	Over (Under) Budget
Expenses: (Continued)			
Pioneer Dad-Son Weekend	\$	\$ 900	\$ (900)
Business and Professional Men's Retreat	916	1,000	(84)
Baptist Young Men Missions Conference	107	400	(293)
Couples on Missions Conference	74	1,400	(1,326)
Camp CaRAway Counselors' Salaries	12,800	12,500	300
Camp CaRAway Promotion and Programing	37,235	10,000	27,235
Honoraria and Travel - Camp CaRAway			
Program People	1,974	2,000	(26)
Christian High Adventure	6,169	8,500	(2,331)
Regional RA Camps	2,790	1,500	1,290
Coodination and Development of Supplementary Missions Programs		1,400	(1,400)
World Mission Conferences	355	1,200	(845)
World Missions Week	7,101	6,000	1,101
Interpreters Training		200	(200)
Missions Education News	3,505	2,000	1,505
RA Program Opportunities	6	100	(94)
Brochures and Posters	1,716	500	1,216
Mission Action Newsletters	446	300	146
Development of Video Tapes	180	200	(20)
Total Expenses	229,521	218,597	10,924
Income:			
Leadership Training Conferences	2,700		
Mission Growth Conference	10,327		
RA Camps	39,290		
	52,317	39,300	13,017
Cooperative Program	167,661	179,297	(11,636)
Total Income	219,978	218,597	1,381
Income Excess (Deficiency)	\$ (9,543)	\$ -	\$ (9,543)
<u>North Carolina Baptist Men:</u>			
Expenses:			
Baptist Men Expense	\$ 157,657	\$ 244,000	\$ (86,343)
Summer Canteen Purchases	5,778		5,778
Total Expenses	163,435	244,000	(80,565)

BAPTIST STATE CONVENTION OF NORTH CAROLINA
Detailed Departmental Income and Expenses of General Board
and Convention - General Fund
Year Ended December 31, 1982

	Actual	Budget	Over (Under) Budget
Income:			
North Carolina Missions Offering	\$ 47,505	\$ 75,000	\$ (27,495)
Summer Canteen Sales	9,085		9,085
From Field for Projects	101,139	125,000	(23,861)
From Field for Revivals		9,000	(9,000)
Missions 25 Club	5,707	35,000	(29,293)
Total Income	163,436	244,000	(80,564)
Income Excess (Deficiency)	<u>\$ 1</u>	<u>\$ -</u>	<u>\$ 1</u>
<u>Chaplaincy and Language</u> <u>Ministries:</u>			
Expenses:			
Salary - Director	\$ 26,431	\$ 26,431	\$
Travel - Director	6,340	6,400	(60)
Salary - Secretary	9,655	9,864	(209)
Salary - Director - Indian Burnt Swamp Association	15,960	15,960	
Travel - Director - Indian Burnt Swamp Association	1,866	1,880	(14)
Salary - Missionary - Cherokee	13,231	12,850	381
Travel - Missionary - Cherokee	2,467	3,700	(1,233)
Salary - Japanese Worker - Jacksonville	5,500	5,500	
Salary - Japanese Worker - Fayetteville	599	1,100	(501)
Salary - Chinese Pastor - Raleigh		2,400	(2,400)
Salary - Korean Pastor - High Point	3,200	100	3,100
Salary - Korean Pastor - Fayetteville	3,504	3,600	(96)
Salary - Korean Pastor - Charlotte	3,200	3,300	(100)
Salary - Spanish Missionary	15,550	15,550	
Travel - Spanish Missionary	5,178	5,200	(22)
Salary - Spanish Pastor - Charlotte	3,750	3,750	
Secretarial Help	750	750	
Salary - Spanish Pastor - Raleigh	2,600	2,600	
Salary - Spanish Pastor - Jacksonville	600	1,300	(700)
Salary - Spanish Pastor - Kernersville	2,400	2,400	
Salary - Spanish Pastor - Fayetteville	2,000	2,000	
Salary - Vietnamese Pastor - Fayetteville	300	3,600	(3,300)
Salary - Vietnamese Pastor - Salisbury		100	(100)
Salary - Arabic-Muslim Missionary	16,539	16,600	(61)
Travel - Arabic-Muslim Missionary	4,360	5,200	(840)
Postage	611	600	11
Office Supplies and Printing	875	1,520	(645)

BAPTIST STATE CONVENTION OF NORTH CAROLINA
Detailed Departmental Income and Expenses of General Board
and Convention - General Fund
Year Ended December 31, 1982

	Actual	Budget	Over (Under) Budget
Expenses: (Continued)			
Telephone	\$ 1,741	\$ 1,925	\$ (184)
Publicity		475	(475)
Building Operations	3,035	3,035	
Incidentals	538	760	(222)
Postage - Cherokee	73	147	(74)
Office Supplies and Printing - Cherokee	77	404	(327)
Telephone - Cherokee	539	617	(78)
Secretarial Help - Cherokee	155	728	(573)
Rent and Utilities - Cherokee	1,485	1,881	(396)
Office Furnishings - Cherokee	36	109	(73)
Business and Industrial Chaplaincy	3,600	4,200	(600)
Hospital Chaplaincy	500	855	(355)
Institutional Chaplaincy	13,250	14,400	(1,150)
Deaf Chaplaincy	1,000	1,000	
Law Enforcement Chaplaincy	698	760	(62)
Military Chaplaincy	540	760	(220)
Chaplains Conference	832	1,000	(168)
Bible Study, Literature, Leadership Training		679	(679)
Fellowship and Rallies		309	(309)
Associational Music Program	58	119	(61)
Camps and Conferences	245	712	(467)
Vacational Bible School and Backyard Studies	205	309	(104)
Summer Youth Worker	950	760	190
Lease and Summer Transportation	500	546	(46)
Media Ministries	580	580	
Language Missions Conference	922	2,100	(1,178)
Metropolitan Language Survey	961	1,240	(279)
International Fellowship Dinner	600	700	(100)
Language, Literature and Incidentals	1,233	1,000	233
Literacy and Refugee Resettlement	1,503	2,500	(997)
Migrant Missions	9,208	8,886	322
Indian Missions of Western North Carolina		1,965	(1,965)
Resort Ministry		166	(166)
Total Expenses	192,530	209,882	(17,352)
Income:			
Cooperative Program	124,919	133,588	(8,669)
Home Mission Board Funds	61,036	63,164	(2,128)

BAPTIST STATE CONVENTION OF NORTH CAROLINA
Detailed Departmental Income and Expenses of General Board
and Convention - General Fund
Year Ended December 31, 1982

	<u>Actual</u>	<u>Budget</u>	<u>Over (Under) Budget</u>
Income: (Continued)			
Bullock Will and Codicil	\$ 1,965	\$ 1,965	\$
Burnt Swamp Association	<u>11,165</u>	<u>11,165</u>	
Total Income	<u>199,085</u>	<u>209,882</u>	<u>(10,797)</u>
Income Excess (Deficiency)	<u>\$ 6,555</u>	<u>\$ -</u>	<u>\$ 6,555</u>
<u>Church Extension:</u>			
Expenses:			
Salary - Director	\$ 24,409	\$ 24,409	\$
Travel - Director	7,750	5,500	2,250
Salary - Secretary	9,956	9,956	
Postage	953	1,421	(468)
Office Supplies and Printing	2,194	3,135	(941)
Telephone	1,160	1,925	(765)
Building Operations	4,489	4,489	
Incidentals	487	570	(83)
Church Pastoral Assistance	90,163	90,053	110
Church Site Aid	20,000	30,000	(10,000)
Church Loan Fund Escrow	3,000	3,000	
Church Rental Aid	3,383	4,626	(1,243)
Missions Outreach Church Development Projects	570	950	(380)
Church Planter - Mecklenburg	6,875	6,000	875
Conferences	<u>2,649</u>	<u>2,000</u>	<u>649</u>
Total Expenses	<u>178,038</u>	<u>188,034</u>	<u>(9,996)</u>
Income:			
Cooperative Program	166,316	177,858	(11,542)
Home Mission Board Funds	8,820	10,176	(1,356)
Home Missions Board - Church Planter Funding	<u>3,000</u>		<u>3,000</u>
Total Income	<u>178,136</u>	<u>188,034</u>	<u>(9,898)</u>
Income Excess (Deficiency)	<u>\$ 98</u>	<u>\$ -</u>	<u>\$ 98</u>

BAPTIST STATE CONVENTION OF NORTH CAROLINA
Detailed Departmental Income and Expenses of General Board
and Convention - General Fund
Year Ended December 31p 1982

	Actual	Budget	Over (Under) Budget
<u>Cooperative Ministries with</u>			
<u>General Baptists:</u>			
Expenses:			
Salary - Director	\$ 26,486	\$ 26,486	\$
Travel - Director	7,797	7,000	797
Salary - Secretary	9,768	9,768	
Secretarial Help		100	(100)
Salary - Christian Education Director - General Baptist State Convention	3,900	3,900	
Salary - Dean - Shaw Divinity School - Raleigh	3,000	3,000	
Salary - Assistant to Executive Secretary - General Baptist State Convention	4,000	4,000	
Salary - Youth Coordinator	9,100	9,100	
Travel - Youth Coordinator	3,458	4,000	(542)
Christian Education Director	400	600	(200)
Regional Workers		2,000	(2,000)
Postage	1,272	1,000	272
Office Supplies and Printing	1,198	1,000	198
Telephone	580	800	(220)
Building Operations	3,150	3,150	
Incidentals	64	100	(36)
Summer Youth Work	23,023	25,000	(1,977)
Campus Ministry Work	1,575	4,000	(2,425)
Institutes and Extension Work	15,869	23,000	(7,131)
Conferences and Meetings	4,194	3,000	1,194
Student Aid	6,059	5,300	759
Literature and Promotion	1,635	2,600	(965)
Continuing Education	25,056	23,500	1,556
Special Conferences	271	2,000	(1,729)
Total Expenses	<u>151,855</u>	<u>164,404</u>	<u>(12,549)</u>
Income:			
Cooperative Program	97,891	104,684	(6,793)
Home Mission Board Funds	29,820	29,820	
General Baptist Convention Funds	8,835	9,800	(965)
Seminary Extension Department Funds	312	300	12
Book Sales	8,830	15,000	(6,170)
Black Church Relations	4,850	4,800	50
Total Income	<u>150,538</u>	<u>164,404</u>	<u>(13,866)</u>
Income Excess (Deficiency)	<u>\$ (1,317)</u>	<u>\$ -</u>	<u>\$ (1,317)</u>

BAPTIST STATE CONVENTION OF NORTH CAROLINA
Detailed Departmental Income and Expenses of General Board
and Convention - General Fund
Year Ended December 31, 1982

	Actual	Budget	Over (Under) Budget
<u>Fruitland Baptist Bible</u>			
<u>Institute:</u>			
Expenses:			
Salary - Director	\$ 24,134	\$ 24,134	\$
Travel - Director	886	2,000	(1,114)
Salary - Secretary	8,141	8,000	141
Secretarial Aid	112	500	(388)
Development Director	9,000	5,000	4,000
Travel - Development Director	1,403	500	903
Postage and Mailing	1,453	2,000	(547)
Office Supplies and Printing	4,325	3,000	1,325
Telephone and Intercom	4,344	6,000	(1,656)
Miscellaneous	324	1,000	(676)
Faculty Honoraria	116,170	115,000	1,170
Faculty Travel		3,000	(3,000)
Instruction Material	68	2,000	(1,932)
Equipment and Supplies	3,500	3,600	(100)
Faculty Training and Planning	442	2,000	(1,558)
Reading Laboratory	(105)	1,000	(1,105)
Salary - Librarian	7,699	8,000	(301)
Library Aid	3,553	3,600	(47)
Library Operation and Additions	7,741	10,000	(2,259)
Scholarship Work	35,929	25,000	10,929
Graduations	770	1,000	(230)
Entertainment	334	300	34
Seminars and Conferences	961	1,000	(39)
Guest Speakers	140	300	(160)
Wives' Week	250	500	(250)
Recreation		100	(100)
Salary - Store Manager	3,234	3,700	(466)
Salary - Dietitian	9,008	9,000	8
Salary - Maintenance Engineer	14,400	14,700	(300)
Salaries - Kitchen Help	19,308	17,000	2,308
Payroll Taxes	7,185	6,000	1,185
Sales Tax	1,560	2,000	(440)
Merchandise for Resale	32,831	25,000	7,831
Food Purchases	25,157	30,000	(4,843)
Kitchen Supplies	1,549	1,200	349
Dining Room Equipment	125	500	(375)
Housekeeping Supplies	4,559	3,300	1,259
Electricity	31,405	25,000	6,405
Heating Fuel	8,588	15,000	(6,412)
Building Maintenance	36,415	40,000	(3,585)

BAPTIST STATE CONVENTION OF NORTH CAROLINA
Detailed Departmental Income and Expenses of General Board
and Convention - General Fund
Year Ended December 31, 1982

	Actual	Budget	Over (Under) Budget
Expenses: (Continued)			
Maintenance Equipment	\$ 2,613	\$ 3,000	\$ (387)
Grounds Maintenance and Improvements	4,461	3,000	1,461
Tractor Operation	398	1,500	(1,102)
Truck Operation	1,336	1,500	(164)
Car Operation	953	2,000	(1,047)
Fire Protection		200	(200)
Building Insurance	8,227	12,000	(3,773)
Capital Improvements	60,760	6,595	54,165
Development and Capital Construction	635,594	5,000	630,594
Prior Year Costs Provided for	19,277		19,277
Total Expenses	1,160,517	455,729	704,788
Income:			
Registration Fees	54,897		
Room Rent	22,288		
Apartment Rent	4,618		
Board	33,338		
Meals	2,885		
Book Store Receipts	43,417		
Telephone Collections	62		
Collections from Graduating Students for Caps, Gowns and Diplomas	1,400		
Scholarship Funds	10,387		
Operations Contributions	22,093		
Other Miscellaneous Receipts	1,600		
	196,985		
Designated Church Related Gifts for Operations	625		
	197,610	150,000	47,610
Development Income and Construction Gifts:			
Individuals	\$ 638,822		
Church Related Designations	7,002		
Reserve Funds Transfers	9,047		
Cooperative Program	654,871	78,736	576,135
	212,262	226,993	(14,731)
Total Income	1,064,743	455,729	609,014
Income Excess (Deficiency)	\$ (95,774)	\$ -	\$ (95,774)

BAPTIST STATE CONVENTION OF NORTH CAROLINA
Detailed Departmental Income and Expenses of General Board
and Convention - General Fund
Year Ended December 31, 1982

	Actual	Budget	Over (Under) Budget
<u>Special Ministries:</u>			
Expenses:			
Salary - Director	\$ 25,687	\$ 25,687	\$
Travel - Director	5,751	6,000	(249)
Salary - Secretary	4,530	5,000	(470)
Extra Secretarial Help	182	400	(218)
Postage	718	600	118
Office Supplies and Printing	1,329	1,200	129
Telephone	580	610	(30)
Building Operations	936	936	
Incidentals	155	100	55
Associational Blind Awareness Conferences	39	50	(11)
Local Church Blind Ministry Workshops		50	(50)
Cassette Tape Ministry	4,478	6,881	(2,403)
Retreat for Blind People		100	(100)
Field Consultant on Blind Ministries	455	8,000	(7,545)
Blind Ministry Development Committee	94	150	(56)
Happiness Retreat	1,570	1,600	(30)
Promote Mental Retardation Sunday	42	50	(8)
Associational and Local Church Mental Retardation Conferences	100	100	
Interdepartmental Ministries	200	100	100
Associational Mental Retardation Ministries Leadership Conferences	26	50	(24)
Mental Retardation Ministries Development Committee	179	250	(71)
Mental Retardation Area Training Workshops	100	75	25
Mental Retardation Fund Expenditures	15,947		15,947
Salary - Director - Deaf Ministries	25,910	25,910	
Travel - Director - Deaf Ministries	5,521	5,500	21
Postage	176	275	(99)
Office Supplies	111	200	(89)
Telephone	260	275	(15)
Brochures and Printing	117	300	(183)
Television Ministry	5,317	5,200	117
Special Deaf Programs	247	50	197
Regional Training Conferences		200	(200)
Illustrated Sermons on Film		50	(50)
Student Summer Ministry	600	600	
Sign Language Training Tapes		100	(100)
Degree Program for Deaf	1,400	1,400	
Ministry of Deaf Layperson	368	1,200	(832)
Videocassette Bible Study	210	200	10

BAPTIST STATE CONVENTION OF NORTH CAROLINA
Detailed Departmental Income and Expenses of General Board
and Convention - General Fund
Year Ended December 31, 1982

	Actual	Budget	Over (Under) Budget
Expenses: (Continued)			
Teacher and Interpreter Conference	\$ 1,163	\$ 1,000	\$ 163
Deaf Youth Retreat	2,220	2,400	(180)
Morganton Chaplaincy Project	4,062	4,062	
Internship for Deaf College Student	4,200	5,100	(900)
Total Expenses	114,980	112,011	2,969
Income:			
Cooperative Program - Special Ministries	48,469	51,833	(3,364)
Cooperative Program - Deaf Ministries	39,609	42,358	(2,749)
Home Mission Board Funds - Special Ministries	6,156	6,156	
Home Mission Board Funds - Deaf Ministries	11,664	11,664	
Mental Retardation Program Fund	15,947		15,947
Total Income	121,845	112,011	9,834
Income Excess (Deficiency)	\$ 6,865	\$ -	\$ 6,865

Division of Stewardship:

Expenses:			
Salary - Director	\$ 31,555	\$ 31,555	\$
Travel - Director	9,222	8,300	922
Salary - Stewardship Director	25,943	25,943	
Travel - Stewardship Director	9,182	8,300	882
Salary - Division Secretary	11,760	11,760	
Salary - Office Secretary	7,414	9,737	(2,323)
Missionary-In-Residence	4,662	8,000	(3,338)
Postage	2,320	2,100	220
Office Supplies and Printing	1,512	1,500	12
Telephone	2,321	2,695	(374)
Building Operations	10,169	10,169	
Incidentals	2	150	(148)
Bold Missions Stewardship Conferences	8,216	7,500	716
Witness to the World Stewardship Packet	15,010	16,000	(990)
Church and Association Staff Support	489	535	(46)
Stewardship Seminars	2,406	2,500	(94)
Family Financial Planning Workshop	2,375	1,800	575
Great Challenge Program	3,423	10,000	(6,577)
Associational and Area Leadership Training	1,501	1,250	251
April Cooperative Program Day and October Cooperative Program Prayer Month	2,912	5,000	(2,088)

BAPTIST STATE CONVENTION OF NORTH CAROLINA
Detailed Departmental Income and Expenses of General Board
and Convention - General Fund
Year Ended December 31, 1982

	Actual	Budget	Over (Under) Budget
Expenses: (Continued)			
Cooperative Program Promotion	\$ 20,277	\$ 15,000	\$ 5,277
Cooperative Program Reports to Churches	1,602	3,500	(1,898)
Stewardship Up-Date and Information Page - Church Leader	899	850	49
Church Leadership and Convention Dialogue	38	600	(562)
Supporting Materials	1,122	1,000	122
Special Conferences	40	200	(160)
Special Consultant		2,232	(2,232)
Total Expenses	176,372	188,176	(11,804)
Income:			
Stewardship Seminar Material Fee Income	347	500	(153)
Cooperative Program	175,497	187,676	(12,179)
Total Income	175,844	188,176	(12,332)
Income Excess (Deficiency)	\$ (528)	\$ -	\$ (528)
<u>Youth and Campus Ministries -</u> <u>Division Office:</u>			
Expenses:			
Salary - Director	\$ 31,208	\$ 31,208	\$
Travel - Director	6,407	6,000	407
Salary - Secretary	11,011	11,000	11
Salary - Associate Director	22,472	22,472	
Travel - Associate Director	4,905	6,000	(1,095)
Postage	3,170	4,800	(1,630)
Office Supplies and Printing	4,760	5,250	(490)
Telephone	5,512	7,436	(1,924)
Building Operations	15,967	15,967	
Incidentals	283	502	(219)
Alumni and Endowment Emphasis	2,344	3,500	(1,156)
Conferences (Directors')	2,396	350	2,046
Interpretation and Development	2,686	3,700	(1,014)
Stipend - Ministry with Blacks	7,280	7,280	
Interns and Contract Assistants	5,000	5,000	
Local Staff Travel	4,553	5,000	(447)
Conferences	3,457	4,500	(1,043)
Spouses Retreat	432	300	132
Center Insurance	4,274	5,300	(1,026)
Center Maintenance and Repair	19,195	20,000	(805)

BAPTIST STATE CONVENTION OF NORTH CAROLINA
Detailed Departmental Income and Expenses of General Board
and Convention - General Fund
Year Ended December 31, 1982

	Actual	Budget	Over (Under) Budget
Expenses: (Continued)			
General Center Operations	\$ 2,232	\$ 2,500	\$ (268)
Local Vehicle Insurance	540	650	(110)
Salary - Campus Minister - ASU	20,650	20,400	250
Secretary - ASU	4,750	5,175	(425)
Janitor - Phone - ASU	2,428	2,400	28
First Baptist Church - Boone - ASU	9,000	9,000	
Salary - Campus Minister - Duke	16,241	16,241	
Secretary - Duke	500	500	
Office - Duke	200	200	
Program - Duke		400	(400)
Salary - Campus Minister - ECU	19,644	19,644	
Program - ECU	200	200	
Center Operations - ECU	6,960	6,800	160
Secretary - ECU	1,000	1,000	
N. C. Central University	4,200	4,200	
Salary - Campus Minister - NCSU	22,888	22,813	75
Center - Operations - NCSU	8,354	8,400	(46)
Secretary - NCSU	7,281	4,475	2,806
Program (Married Students) - NCSU	300	300	
Salary - Campus Minister - Pembroke			
State University	21,292	21,292	
Travel - Campus Minister - Pembroke			
State University	1,200	1,200	
Center - Operations - Pembroke State			
University	5,015	5,000	15
Secretary - Pembroke State University	2,178	2,250	(72)
Program - Pembroke State University	400	400	
Salary - Campus Minister - UNC - Chapel			
Hill	23,379	23,379	
Salary - Campus Minister - UNC - Chapel			
Hill	21,667	21,667	
Center - Operations - UNC - Chapel Hill	7,826	7,625	201
Secretary - UNC - Chapel Hill	4,602	4,150	452
Salary - Campus Minister - UNC - Charlotte/			
Central Piedmont Community College	22,851	22,851	
Travel - Campus Minister - UNC - Charlotte/			
Central Piedmont Community College	1,800	1,800	
Secretary - UNC - Charlotte/Central			
Piedmont Community College	3,500	3,000	500
Volunteer Help - UNC - Charlotte/Central			
Piedmont Community College		300	(300)
Program/Office - UNC - Charlotte/Central			
Piedmont Community College		200	(200)

BAPTIST STATE CONVENTION OF NORTH CAROLINA
Detailed Departmental Income and Expenses of General Board
and Convention - General Fund
Year Ended December 31, 1982

	<u>Actual</u>	<u>Budget</u>	<u>Over (Under) Budget</u>
Expenses: (Continued)			
Salary - Campus Minister - UNC - Greensboro	\$ 21,667	\$ 21,667	\$
Center - Operations - UNC - Greensboro	7,846	7,946	(100)
Secretary - Operations - UNC - Greensboro	726	1,575	(849)
Program - UNC - Greensboro	200	200	
UNC - Wilmington - Campus Minister Support	3,900	3,900	
Salary - Campus Minister - Western Carolina University	21,412	21,412	
Center Operations - Western Carolina University	8,990	8,990	
Secretary - Western Carolina University	2,048	2,000	48
Program - Western Carolina University	200	200	
UNC - Asheville	300	300	
Campus Ministry Salary Supplements	<u>74,992</u>	<u>75,400</u>	<u>(408)</u>
Total Expenses	<u>542,671</u>	<u>549,567</u>	<u>(6,896)</u>
Income:			
Cooperative Program	504,060	539,041	(34,981)
Sunday School Board Funds	8,532	8,526	6
Miscellaneous Income	<u>6,973</u>	<u>2,000</u>	<u>4,973</u>
Total Income	<u>519,565</u>	<u>549,567</u>	<u>(30,002)</u>
Income Excess (Deficiency)	<u>\$ (23,106)</u>	<u>\$ -</u>	<u>\$ (23,106)</u>
<u>Commuter Student Ministries and Career Development:</u>			
Expenses:			
Salary - Director	\$ 24,563	\$ 24,563	\$
Travel - Director	6,137	6,100	37
Salary - Secretary	8,800	8,800	
Stipends for Volunteer Personnel	450	3,500	(3,050)
Workshop for Leaders		200	(200)
Advisory Committee		100	(100)
Intern	4,530	4,500	30
Resources - Commuter Ministries	200	900	(700)
Team - Evangelism Training	1,750	1,700	50
Resources - Volunteer Directors	89	300	(211)
Fall Convention Expenses - Volunteer Directors	<u>346</u>	<u>400</u>	<u>(54)</u>
Total Expenses	<u>46,865</u>	<u>51,063</u>	<u>(4,198)</u>

BAPTIST STATE CONVENTION OF NORTH CAROLINA
Detailed Departmental Income and Expenses of General Board
and Convention - General Fund
Year Ended December 31, 1982

	<u>Actual</u>	<u>Budget</u>	<u>Over (Under) Budget</u>
Income:			
Cooperative Program	\$ 43,763	\$ 46,800	\$ (3,037)
Sunday School Board Funds	4,260	4,263	(3)
Total Income	48,023	51,063	(3,040)
Income Excess (Deficiency)	<u>\$ 1,158</u>	<u>\$ -</u>	<u>\$ 1,158</u>

Specialized Student/Church
Ministries:

Expenses:			
Salary - Director	\$ 24,746	\$ 24,746	\$
Travel - Director	6,882	6,100	782
Travel - Summer Supervision (Chaplains)	556	2,000	(1,444)
Seminarian Assistant	6,584	9,800	(3,216)
Local Church Ministry Salary Supplement	3,150	3,150	
International Fall Retreat	180	800	(620)
Project Coordinator	6,000	6,000	
Orientation - Youth Corps and Local Church			
Ministry	5,628	6,300	(672)
Sunday School Teacher Seminar	12	200	(188)
Church Workers with College Students -			
Association Leadership Training	142	100	42
Total Expenses	53,880	59,196	(5,316)

Income:			
Cooperative Program	43,513	46,533	(3,020)
Income from Colleges	4,043	8,400	(4,357)
Sunday School Board Funds	4,260	4,263	(3)
Total Income	51,816	59,196	(7,380)
Income Excess (Deficiency)	<u>\$ (2,064)</u>	<u>\$ -</u>	<u>\$ (2,064)</u>

Student Ministries:

Expenses:			
Salary - Director	\$ 24,818	\$ 24,818	\$
Travel - Director	5,378	6,100	(722)
Salary - Secretary	9,100	8,887	213
Baptist Student Convention	2,764	2,300	464
BSU Spring Conference	1,465	1,600	(135)

BAPTIST STATE CONVENTION OF NORTH CAROLINA
Detailed Departmental Income and Expenses of General Board
and Convention - General Fund
Year Ended December 31, 1982

	<u>Actual</u>	<u>Budget</u>	<u>Over (Under) Budget</u>
Expenses: (Continued)			
BSU State Officers' Workshop	\$ 1,201	\$ 1,200	\$ 1
State BSU Committee Work	710	800	(90)
Student Summer Ministries Brochure	188	300	(112)
Student Summer Ministry Interviews	529	500	29
Student Summer Ministry Orientation	902	1,000	(98)
Supplement to Student Missions	444	500	(56)
Assistance for Local BSU Programming	75	100	(25)
BSU Retreat for Non-Chaplained Schools	167	300	(133)
High School Orientation	890	800	90
Total Expenses	<u>48,631</u>	<u>49,205</u>	<u>(574)</u>
Income:			
Cooperative Program	41,090	43,942	(2,852)
Income - Registration Fees	744	1,000	(256)
Sunday School Board Funds	4,260	4,263	(3)
Total Income	<u>46,094</u>	<u>49,205</u>	<u>(3,111)</u>
Income Excess (Deficiency)	<u>\$ (2,537)</u>	<u>\$ -</u>	<u>\$ (2,537)</u>
<u>Youth Ministries:</u>			
Expenses:			
Salary - Secretary	\$ 6,129	\$ 8,887	\$ (2,758)
Special Conferences	885	300	585
Youth Conferences I, II, III and IV	30,101	26,000	4,101
Youth Convention	11,777	10,000	1,777
Youth Council Retreats I and II	5	600	(595)
Youth Ministry Workshop Fellowship	554	417	137
Christian Drama Conference	50	50	
Total Expenses	<u>49,501</u>	<u>46,254</u>	<u>3,247</u>
Income:			
Cooperative Program	33,714	36,054	(2,340)
Youth Convention Registration Fees		5,000	(5,000)
Reserve Fund		5,200	20,434
Income - Registration Fees	25,634		
Total Income	<u>59,348</u>	<u>46,254</u>	<u>13,094</u>
Income Excess (Deficiency)	<u>\$ 9,847</u>	<u>\$ -</u>	<u>\$ 9,847</u>

BAPTIST STATE CONVENTION OF NORTH CAROLINA
Detailed Departmental Income and Expenses of General Board
and Convention - General Fund
Year Ended December 31, 1982

	Actual	Budget	Over (Under) Budget
<u>Convention and General Board</u>			
<u>Operations:</u>			
Expenses:			
Conduct Annual Session	\$ 51,387	\$ 59,000	\$ (7,613)
Convention Committees	9,641	12,000	(2,359)
Convention President	901	600	301
Honorarium for Recording Secretary		600	(600)
Trustee Orientation	3,637	5,200	(1,563)
General Board and Executive Committee			
Meetings	53,678	39,000	14,678
Baptist Diary	5,120	4,000	1,120
Contingent Items	10,206	13,965	(3,759)
Insurance	247,933	261,000	(13,067)
Workmen's Compensation	11,652	12,000	(348)
Retirement	357,812	345,000	12,812
FICA	91,061	85,000	6,061
Purchase and Maintenance of Furniture	17,338	18,000	(662)
Staff Library	250	500	(250)
Tar Heel Lodge		10,000	(10,000)
Biblical Recorder, Inc.	171,873	180,000	(8,127)
North Carolina Baptist Foundation	119,356	125,000	(5,644)
Historical Collection	20,271	21,130	(859)
Indexing - Biblical Recorder, Inc.	3,819	4,000	(181)
Shelving		3,700	(3,700)
Historical Committee		1,000	(1,000)
George W. Truett Home	1,148	700	448
Ministers' Retirement	512,189	525,000	(12,811)
Special Projects	19,328	10,000	9,328
Bold Mission Program Task Forces	4,598	10,000	(5,402)
Staff Improvement	5,011	11,000	(5,989)
Key Associational Officers' Meeting	33,988	36,000	(2,012)
New Staff Trainee Fund		2,000	(2,000)
Salary Administration Fund (Merit)	111,584	101,560	10,024
Total Expenses	<u>1,863,781</u>	<u>1,896,955</u>	<u>(33,174)</u>
Income:			
Cooperative Program	1,736,460	1,856,955	(120,495)
North Carolina Missions Offering	40,000	40,000	
Total Income	<u>1,776,460</u>	<u>1,896,955</u>	<u>(120,495)</u>
Income Excess (Deficiency)	<u>\$ (87,321)</u>	<u>\$ -</u>	<u>\$ (87,321)</u>

BAPTIST STATE CONVENTION OF NORTH CAROLINA
Detailed Departmental Income and Expenses of General Board
and Convention - General Fund
Year Ended December 31, 1982

	<u>Actual</u>	<u>Budget</u>	<u>Over (Under) Budget</u>
<u>Office of General Secretary -</u>			
<u>Treasurer:</u>			
Expenses:			
Salary - General Secretary - Treasurer	\$ 52,306	\$ 52,306	\$
Travel - General Secretary - Treasurer	10,900	7,950	2,950
Salary - Associate General Secretary - Treasurer	36,342	36,342	
Travel - Associate General Secretary - Treasurer	7,644	7,500	144
Salary - Administrative Assistant	24,857	24,857	
Travel - Administrative Assistant	845	1,500	(655)
Salary - Secretary	13,899	13,899	
Salary - Secretary	12,656	12,656	
Postage	1,590	2,000	(410)
Office Supplies and Printing	1,609	2,000	(391)
Telephone	2,321	2,414	(93)
Building Operations	11,438	11,438	
Repairs and Service on Machines		200	(200)
Incidentals	389	400	(11)
Total Expenses	<u>176,796</u>	<u>175,462</u>	<u>1,334</u>
Income:			
Cooperative Program	<u>164,075</u>	<u>175,462</u>	<u>(11,387)</u>
Total Income	<u>164,075</u>	<u>175,462</u>	<u>(11,387)</u>
Income Excess (Deficiency)	<u>\$ (12,721)</u>	<u>\$ -</u>	<u>\$ (12,721)</u>
<u>Pastor/Church Relations</u>			
<u>Department:</u>			
Expenses:			
Salary - Director	\$ 25,780	\$ 25,780	\$
Travel - Director	5,849	7,137	(1,288)
Salary - Secretary	8,968	9,768	(800)
Postage	920	50	870
Office Supplies and Printing	544	50	494
Telephone	580	1,100	(520)
Building Operations	3,806	3,806	
Repairs		50	(50)
Associational Correlation	30	2,000	(1,970)
Crisis Ministry		110	(110)

BAPTIST STATE CONVENTION OF NORTH CAROLINA
Detailed Departmental Income and Expenses of General Board
and Convention - General Fund
Year Ended December 31, 1982

	Actual	Budget	Over (Under) Budget
Expenses: (Continued)			
Support Ministry	\$	\$ 110	\$ (110)
Ministerial Students		110	(110)
Career Guidance		160	(160)
Pastoral Selection Committee		160	(160)
Total Expenses	46,477	50,391	(3,914)
Income:			
Cooperative Program	47,121	50,391	(3,270)
Total Income	47,121	50,391	(3,270)
Income Excess (Deficiency)	<u>\$ 644</u>	<u>\$ -</u>	<u>\$ 644</u>
<u>Non-Departmental Income and Expenses:</u>			
Expenses:			
Parking Lot Expenses	\$ 91	\$	\$ 91
Allocation by Executive Committee to Biblical Recorder, Inc.	22,708		22,708
Total Expenses	22,799	-	22,799
Income:			
Parking Lot Receipts	3,865		3,865
Building Rent Receipts	418		418
Interest - Church Loans	15,224		15,224
Interest - Short-Term Investments	102,071		102,071
Interest - NOW Checking (Net)	36,532		36,532
Lock Box Rent Receipts	31		31
Huggins House Sale	8,161		8,161
Other Miscellaneous Receipts	192		192
Total Income	166,494	-	166,494
Income Excess (Deficiency)	<u>\$ 143,695</u>	<u>\$ -</u>	<u>\$ 143,695</u>

CAMPBELL UNIVERSITY, INCORPORATED, BUIES CREEK, NORTH CAROLINA
STATEMENT OF REVENUE AND EXPENDITURES

Year Ended May 31, 1982

INCOME (Gross Receipts)

EDUCATIONAL AND GENERAL		
a. STUDENT INCOME		\$ 8,269,897.39
b. PRIVATE GIFTS AND GRANTS (UNRESTRICTED)		
*(1) N.C. Baptist Convention	\$ 658,972.60	
(2) Others	267,783.80	926,756.40
c. ENDOWMENT INCOME		
(1) Restricted	164,914.88	
(2) Unrestricted	124,702.53	289,617.41
d. OTHER SPONSORED PROGRAMS (RESTRICTED)		28,747.27
e. OTHER GENERAL CURRENT FUNDS INCOME (UNRESTRICTED) ..		360,884.06
TOTAL EDUCATIONAL AND GENERAL		\$ 9,875,902.53
STUDENT AID		
(1) Federally Funded	1,112,683.05	
(2) State Funded	1,194,500.00	
(3) Others		2,307,183.05
AUXILIARY ENTERPRISES		4,582,311.76
OTHER AUXILIARY SERVICES		361,716.25
MANDATORY TRANSFERS		—0—
NON-MANDATORY TRANSFERS		—0—
TOTAL GROSS INCOME		\$17,127,113.58

*Capital: \$—0—; Current: \$658,972.60

EXPENDITURES

EDUCATIONAL AND GENERAL EXPENDITURES		
a. INSTRUCTIONAL		\$4,179,178.94
(Includes expenditures for instructional divisions)		
b. RESEARCH		Included in Line A
(Includes expenditures for research, exclusive of indirect costs)		
c. PUBLIC SERVICE		72,632.69
(Includes expenditures for non-institutional services beneficial to the general public external to the institution)		
d. ACADEMIC SUPPORT		206,333.02
(Includes expenditures for services directly assisting instruction. Expenditures for library/learning resource centers are to be included under Item "e")		
e. LIBRARIES		629,801.38
(Includes all libraries, expenditures for books, catalogues, subscriptions, bindings and audio-visual aids as well as personal services, supplies and equipment)		
f. STUDENT SERVICES		829,540.64
(Includes expenditures of organizational units such as admissions and registrar, remedial instruction outside the normal academic program and areas such as institutional subsidies to student activities)		
g. INSTITUTIONAL SUPPORT		1,501,836.08
(Includes expenditures for executive and administrative offices serving the entire institution and support services to faculty and staff not operated as an auxiliary enterprise)		
h. OPERATION AND MAINTENANCE OF PLANT		869,279.51
(Includes expenditures for operation and maintenance. Appropriate allocations of operating and maintenance costs should be made to activities not reported as an educational and general expenditure)		
i. STUDENT AID -- SCHOLARSHIPS AND FELLOWSHIPS		773,273.87
(Includes expenditures for all forms of student aid finance assistance to students selected by the institution)		
TOTAL EDUCATIONAL AND GENERAL EXPENDITURES		\$9,061,876.13

STUDENT AID NOT FUNDED BY INSTITUTION

(1) Federal	784,965.78	
(2) State	1,226,684.96	
(3) Foundations and Others	130,400.00	2,142,050.74
AUXILIARY ENTERPRISES		4,201,386.24
OTHER AUXILIARY SERVICES		795,491.04
TOTAL GROSS APPROPRIATIONS		16,200,804.15
MANDATORY TRANSFERS		767,259.25
NON-MANDATORY TRANSFERS		—0—
TOTAL GROSS APPROPRIATIONS AND TRANSFERS		16,968,063.40
NET INCREASE OR DECREASE IN FUND BALANCE		159,050.18
BALANCING TOTAL		\$17,127,113.58

The financial statement of Campbell University, Inc. has been prepared from Audit by Ernest and Whinney, Certified Public Accountants.

CHOWAN COLLEGE, MURFREESBORO, NORTH CAROLINA
STATEMENT OF REVENUE AND EXPENDITURES

Year Ended May 31, 1982

INCOME (Gross Receipts)

EDUCATIONAL AND GENERAL

a. STUDENT INCOME		\$2,096,149
b. PRIVATE GIFTS AND GRANTS (UNRESTRICTED)		
*(1) N.C. Baptist Convention	\$300,000	
(2) Others	161,626	461,626
c. ENDOWMENT INCOME		
(1) Restricted	22,683	
(2) Unrestricted	92,446	115,129
d. OTHER SPONSORED PROGRAMS (RESTRICTED)		601,167
e. OTHER GENERAL CURRENT FUNDS INCOME (UNRESTRICTED) ..		303,925
TOTAL EDUCATIONAL AND GENERAL		\$3,577,994

STUDENT AID

(1) Federally Funded	820,892	
(2) State Funded	329,800	
(3) Others	21,467	1,172,159
AUXILIARY ENTERPRISES		1,911,328
OTHER AUXILIARY SERVICES		
MANDATORY TRANSFERS		
NON-MANDATORY TRANSFERS		
TOTAL GROSS INCOME		\$6,661,481

*Capital: \$340,042; Current: \$300,000

EXPENDITURES

EDUCATIONAL AND GENERAL EXPENDITURES

a. INSTRUCTIONAL	\$1,694,973
(Includes expenditures for instructional divisions)	
b. RESEARCH	—0—
(Includes expenditures for research, exclusive of indirect costs)	
c. PUBLIC SERVICE	220,705
(Includes expenditures for non-institutional services beneficial to the general public external to the institution)	
d. ACADEMIC SUPPORT	100,488
(Includes expenditures for services directly assisting instruction. Expenditures for library/learning resource centers are to be included under Item "e")	
e. LIBRARIES	181,830
(Includes all libraries, expenditures for books, catalogues, subscriptions, bindings and audio-visual aids as well as personal services, supplies and equipment)	

f. STUDENT SERVICES	576,488
(Includes expenditures of organizational units such as admissions and registrar, remedial instruction outside the normal academic program and areas such as institutional subsidies to student activities)	
g. INSTITUTIONAL SUPPORT	266,804
(Includes expenditures for executive and administrative offices serving the entire institution and support services to faculty and staff not operated as an auxiliary enterprise)	
h. OPERATION AND MAINTENANCE OF PLANT	250,009
(Includes expenditures for operation and maintenance. Appropriate allocations of operating and maintenance costs should be made to activities not reported as an educational and general expenditure)	
i. STUDENT AID -- SCHOLARSHIPS AND FELLOWSHIPS	121,954
(Includes expenditures for all forms of student aid finance assistance to students selected by the institution)	
TOTAL EDUCATIONAL AND GENERAL EXPENDITURES	\$3,413,251

STUDENT AID NOT FUNDED BY INSTITUTION

(1) Federal	820,892	
(2) State	329,800	
(3) Foundations and Others	3,053	1,153,745
AUXILIARY ENTERPRISES		1,881,285
OTHER AUXILIARY SERVICES		
TOTAL GROSS APPROPRIATIONS		6,448,281
MANDATORY TRANSFERS		174,184
NON-MANDATORY TRANSFERS		
TOTAL GROSS APPROPRIATIONS AND TRANSFERS		6,622,465
NET INCREASE OR DECREASE IN FUND BALANCE		39,016
BALANCING TOTAL		\$6,661,481

The financial statement of Chowan College has been prepared from Audit of Jack M. Stancil and Company, Certified Public Accountants.

GARDNER-WEBB COLLEGE, INCORPORATED, BOILING SPRINGS, NORTH CAROLINA STATEMENT OF REVENUE AND EXPENDITURES

Year Ended June 30, 1982

INCOME (Gross Receipts)

EDUCATIONAL AND GENERAL		
a. STUDENT INCOME		\$4,291,010
b. PRIVATE GIFTS AND GRANTS (UNRESTRICTED)		
*(1) N.C. Baptist Convention	\$671,744	
(2) Others	700,134	1,371,878
c. ENDOWMENT INCOME		
(1) Restricted	66,520	
(2) Unrestricted	51,885	118,405
d. OTHER SPONSORED PROGRAMS (RESTRICTED)		
e. OTHER GENERAL CURRENT FUNDS INCOME (UNRESTRICTED)		393,114
TOTAL EDUCATIONAL AND GENERAL		\$6,174,407
STUDENT AID		
(1) Federally Funded		
(2) State Funded	\$923,400	
(3) Others		923,400
AUXILIARY ENTERPRISES		2,056,067
OTHER AUXILIARY SERVICES		
MANDATORY TRANSFERS		
NON-MANDATORY TRANSFERS		
TOTAL GROSS INCOME		\$9,153,874

*Capital: \$403,849; Current: \$267,895

EXPENDITURES

EDUCATIONAL AND GENERAL EXPENDITURES

a. INSTRUCTIONAL	\$2,400,828
(Includes expenditures for instructional divisions)	
b. RESEARCH	—0—
(Includes expenditures for research, exclusive of indirect costs)	
c. PUBLIC SERVICE	31,489
(Includes expenditures for non-institutional services beneficial to the general public external to the institution)	
d. ACADEMIC SUPPORT	—0—
(Includes expenditures for services directly assisting instruction. Expenditures for library/learning resource centers are to be included under Item "e")	
e. LIBRARIES	321,038
(Includes all libraries, expenditures for books, catalogues, subscriptions, bindings and audio-visual aids as well as personal services, supplies and equipment)	
f. STUDENT SERVICES	462,668
(Includes expenditures of organizational units such as admissions and registrar, remedial instruction outside the normal academic program and areas such as institutional subsidies to student activities)	
g. INSTITUTIONAL SUPPORT	1,133,314
(Includes expenditures for executive and administrative offices serving the entire institution and support services to faculty and staff not operated as an auxiliary enterprise)	
h. OPERATION AND MAINTENANCE OF PLANT	650,466
(Includes expenditures for operation and maintenance. Appropriate allocations of operating and maintenance costs should be made to activities not reported as an educational and general expenditure)	
i. STUDENT AID -- SCHOLARSHIPS AND FELLOWSHIPS	549,262
(Includes expenditures for all forms of student aid finance assistance to students selected by the institution)	
TOTAL EDUCATIONAL AND GENERAL EXPENDITURES	\$5,549,065

STUDENT AID NOT FUNDED BY INSTITUTION

(1) Federal	
(2) State	\$921,600
(3) Foundations and Others	921,600

AUXILIARY ENTERPRISES	1,652,791
-----------------------------	-----------

OTHER AUXILIARY SERVICES	
--------------------------------	--

TOTAL GROSS APPROPRIATIONS	8,123,456
MANDATORY TRANSFERS	3,732
NON-MANDATORY TRANSFERS	1,003,849

TOTAL GROSS APPROPRIATIONS AND TRANSFERS	9,131,037
NET INCREASE OR DECREASE IN FUND BALANCE	22,837

BALANCING TOTAL	\$9,153,874
------------------------------	--------------------

The financial statement of Gardner-Webb College has been prepared from Audit by Ernst and Whinney, Certified Public Accountants.

MARS HILL COLLEGE, MARS HILL, NORTH CAROLINA STATEMENT OF REVENUE AND EXPENDITURES

Year Ended May 31, 1982

INCOME (Gross Receipts)

EDUCATIONAL AND GENERAL

a. STUDENT INCOME		\$ 4,823,319
b. PRIVATE GIFTS AND GRANTS (UNRESTRICTED)		
*(1) N.C. Baptist Convention	\$678,342	
(2) Others	358,760	1,037,102
c. ENDOWMENT INCOME		
(1) Restricted	49,568	
(2) Unrestricted	26,229	75,797
d. OTHER SPONSORED PROGRAMS (RESTRICTED)		426,338

e. OTHER GENERAL CURRENT FUNDS INCOME (UNRESTRICTED) ..	408,224
TOTAL EDUCATIONAL AND GENERAL	\$ 6,770,780
STUDENT AID	
(1) Federally Funded	952,100
(2) State Funded	814,003
(3) Others	179,293
AUXILIARY ENTERPRISES	1,945,396
OTHER AUXILIARY SERVICES	2,154,274
MANDATORY TRANSFERS	
NON-MANDATORY TRANSFERS	35,270
TOTAL GROSS INCOME	\$10,905,720

*Capital: \$40,000; Current: \$638,342

EXPENDITURES

EDUCATIONAL AND GENERAL EXPENDITURES	
a. INSTRUCTIONAL	\$3,070,720
(Includes expenditures for instructional divisions)	
b. RESEARCH	
(Includes expenditures for research, exclusive of indirect costs)	
c. PUBLIC SERVICE	122,482
(Includes expenditures for non-institutional services beneficial to the general public external to the institution)	
d. ACADEMIC SUPPORT	94,414
(Includes expenditures for services directly assisting instruction. Expenditures for library/learning resource centers are to be included under Item "e")	
e. LIBRARIES	325,115
(Includes all libraries, expenditures for books, catalogues, subscriptions, bindings and audio-visual aids as well as personal services, supplies and equipment)	
f. STUDENT SERVICES	552,770
(Includes expenditures of organizational units such as admissions and registrar, remedial instruction outside the normal academic program and areas such as institutional subsidies to student activities)	
g. INSTITUTIONAL SUPPORT	1,413,513
(Includes expenditures for executive and administrative offices serving the entire institution and support services to faculty and staff not operated as an auxiliary enterprise)	
h. OPERATION AND MAINTENANCE OF PLANT	895,822
(Includes expenditures for operation and maintenance. Appropriate allocations of operating and maintenance costs should be made to activities not reported as an educational and general expenditure)	
i. STUDENT AID -- SCHOLARSHIPS AND FELLOWSHIPS	549,867
(Includes expenditures for all forms of student aid finance assistance to students selected by the institution)	
TOTAL EDUCATIONAL AND GENERAL EXPENDITURES	\$7,024,703

STUDENT AID NOT FUNDED BY INSTITUTION	
(1) Federal	952,100
(2) State	814,003
(3) Foundations and Others	179,293
AUXILIARY ENTERPRISES	1,945,396
OTHER AUXILIARY SERVICES	1,933,817
TOTAL GROSS APPROPRIATIONS	10,903,916
MANDATORY TRANSFERS	
NON-MANDATORY TRANSFERS	
TOTAL GROSS APPROPRIATIONS AND TRANSFERS	10,903,916
NET INCREASE OR DECREASE IN FUND BALANCE	1,804
BALANCING TOTAL	\$10,905,720

The financial statement of Mars Hill College has been prepared from Audit by A.M. Pullen and Company, Certified Public Accountants.

MEREDITH COLLEE, RALEIGH, NORTH CAROLINA
STATEMENT OF REVENUE AND EXPENDITURES

Year Ended June 30, 1982

INCOME (Gross Receipts)

EDUCATIONAL AND GENERAL		
a. STUDENT INCOME		\$4,405,689
b. PRIVATE GIFTS AND GRANTS (UNRESTRICTED)		
*(1) N.C. Baptist Convention	\$682,127	
(2) Others	483,627	1,165,754
c. ENDOWMENT INCOME		
(1) Restricted	138,018	
(2) Unrestricted	607,713	745,731
d. OTHER SPONSORED PROGRAMS (RESTRICTED)		78,173
e. OTHER GENERAL CURRENT FUNDS INCOME (UNRESTRICTED) ..		88,012
TOTAL EDUCATIONAL AND GENERAL		\$6,483,359
STUDENT AID		
(1) Federally Funded	345,188	
(2) State Funded	224,916	
(3) Others	50,046	620,150
AUXILIARY ENTERPRISES		1,990,059
OTHER AUXILIARY SERVICES		
MANDATORY TRANSFERS		
NON-MANDATORY TRANSFERS		
TOTAL GROSS INCOME		\$9,093,568

*Capital: \$—0—; Current: \$682,127

EXPENDITURES

EDUCATIONAL AND GENERAL EXPENDITURES		
a. INSTRUCTIONAL		\$2,503,946
(Includes expenditures for instructional divisions)		
b. RESEARCH		—0—
(Includes expenditures for research, exclusive of indirect costs)		
c. PUBLIC SERVICE		319,195
(Includes expenditures for non-institutional services beneficial to the general public external to the institution)		
d. ACADEMIC SUPPORT		147,209
(Includes expenditures for services directly assisting instruction. Expenditures for library/learning resource centers are to be included under Item "e")		
e. LIBRARIES		321,993
(Includes all libraries, expenditures for books, catalogues, subscriptions, bindings and audio-visual aids as well as personal services, supplies and equipment)		
f. STUDENT SERVICES		509,743
(Includes expenditures of organizational units such as admissions and registrar, remedial instruction outside the normal academic program and areas such as institutional subsidies to student activities)		
g. INSTITUTIONAL SUPPORT		1,015,186
(Includes expenditures for executive and administrative offices serving the entire institution and support services to faculty and staff not operated as an auxiliary enterprise)		
h. OPERATION AND MAINTENANCE OF PLANT		817,200
(Includes expenditures for operation and maintenance. Appropriate allocations of operating and maintenance costs should be made to activities not reported as an educational and general expenditure)		
i. STUDENT AID -- SCHOLARSHIPS AND FELLOWSHIPS		27,378
(Includes expenditures for all forms of student aid finance assistance to students selected by the institution)		
TOTAL EDUCATIONAL AND GENERAL EXPENDITURES		\$5,661,850

STUDENT AID NOT FUNDED BY INSTITUTION

(1) Federal	345,188	
(2) State	224,916	
(3) Foundations and Others	50,046	620,150
AUXILIARY ENTERPRISES		1,959,922
OTHER AUXILIARY SERVICES		
TOTAL GROSS APPROPRIATIONS		8,241,922
MANDATORY TRANSFERS		74,817
NON-MANDATORY TRANSFERS		675,000
TOTAL GROSS APPROPRIATIONS AND TRANSFERS		8,991,739
NET INCREASE OR DECREASE IN FUND BALANCE		101,829
BALANCING TOTAL		\$9,093,568

The financial statement of Meredith College has been prepared from Audit by A.M. Pullen and Company, Certified Public Accountants.

WAKE FOREST UNIVERSITY, WINSTON-SALEM, NORTH CAROLINA
STATEMENT OF REVENUE AND EXPENDITURES

Year Ended June 30, 1982

INCOME (Gross Receipts)

EDUCATIONAL AND GENERAL		
a. STUDENT INCOME		\$ 20,789,068
b. PRIVATE GIFTS AND GRANTS (UNRESTRICTED)		
*(1) N.C. Baptist Convention	\$ 398,914	
(2) Others	2,177,980	2,576,894
c. ENDOWMENT INCOME		
(1) Restricted	405,080	
(2) Unrestricted	5,207,677	5,612,757
d. OTHER SPONSORED PROGRAMS (RESTRICTED)		22,721,274
e. OTHER GENERAL CURRENT FUNDS INCOME (UNRESTRICTED) ..		38,887,986
TOTAL EDUCATIONAL AND GENERAL		\$ 90,587,979
STUDENT AID		
(1) Federally Funded	771,912	
(2) State Funded	668,550	
(3) Others	599,870	2,040,332
AUXILIARY ENTERPRISES		9,496,670
OTHER AUXILIARY SERVICES		—0—
MANDATORY TRANSFERS		—0—
NON-MANDATORY TRANSFERS		—0—
TOTAL GROSS INCOME		\$102,124,981

*Capital: \$—0—; Current: \$398,914

EXPENDITURES

EDUCATIONAL AND GENERAL EXPENDITURES	
a. INSTRUCTIONAL	\$47,642,725
(Includes expenditures for instructional divisions)	
b. RESEARCH	9,159,932
(Includes expenditures for research, exclusive of indirect costs)	
c. PUBLIC SERVICE	1,185,149
(Includes expenditures for non-institutional services beneficial to the general public external to the institution)	
d. ACADEMIC SUPPORT	2,684,522
(Includes expenditures for services directly assisting instruction. Expenditures for library/learning resource centers are to be included under Item "e")	
e. LIBRARIES	3,000,097
(Includes all libraries, expenditures for books, catalogues, subscriptions, bindings and audio-visual aids as well as personal services, supplies and equipment)	

f. STUDENT SERVICES	2,017,019
(Includes expenditures of organizational units such as admissions and registrar, remedial instruction outside the normal academic program and areas such as institutional subsidies to student activities)	
g. INSTITUTIONAL SUPPORT	4,481,889
(Includes expenditures for executive and administrative offices serving the entire institution and support services to faculty and staff not operated as an auxiliary enterprise)	
h. OPERATION AND MAINTENANCE OF PLANT	4,688,560
(Includes expenditures for operation and maintenance. Appropriate allocations of operating and maintenance costs should be made to activities not reported as an educational and general expenditure)	
i. STUDENT AID -- SCHOLARSHIPS AND FELLOWSHIPS	929,110
(Includes expenditures for all forms of student aid finance assistance to students selected by the institution)	
TOTAL EDUCATIONAL AND GENERAL EXPENDITURES	\$75,789,813

STUDENT AID NOT FUNDED BY INSTITUTION

(1) Federal	771,912	
(2) State	668,550	
(3) Foundations and Others	599,870	2,040,332
AUXILIARY ENTERPRISES		9,452,775
OTHER AUXILIARY SERVICES		9,740,642
TOTAL GROSS APPROPRIATIONS		97,023,562
MANDATORY TRANSFERS		—0—
NON-MANDATORY TRANSFERS		5,030,633
TOTAL GROSS APPROPRIATIONS AND TRANSFERS		102,054,195
NET INCREASE OR DECREASE IN FUND BALANCE		70,786
BALANCING TOTAL		\$102,124,981

The financial statement of Wake Forest University has been prepared from Audit by A.M. Pullen and Company, Certified Public Accountants.

WINGATE COLLEGE, WINGATE, NORTH CAROLINA STATEMENT OF REVENUE AND EXPENDITURES

Year Ended May 31, 1982

INCOME (Gross Receipts)

EDUCATIONAL AND GENERAL		
a. STUDENT INCOME		\$3,449,048
b. PRIVATE GIFTS AND GRANTS (UNRESTRICTED)		
* (1) N.C. Baptist Convention	\$643,350	
(2) Others	281,490	924,840
c. ENDOWMENT INCOME		
(1) Restricted	130,011	
(2) Unrestricted	518,946	648,957
d. OTHER SPONSORED PROGRAMS (RESTRICTED)		N/A
e. OTHER GENERAL CURRENT FUNDS INCOME (UNRESTRICTED)		288,421
TOTAL EDUCATIONAL AND GENERAL		\$5,311,266
STUDENT AID		
(1) Federally Funded	92,942	
(2) State Funded	250,050	
(3) Others	126,652	469,644
AUXILIARY ENTERPRISES		2,171,579
OTHER AUXILIARY SERVICES		N/A
MANDATORY TRANSFERS		N/A
NON-MANDATORY TRANSFERS		126,586
TOTAL GROSS INCOME		\$8,079,075

*Capital: \$ N/A; Current: \$643,350

EXPENDITURES

EDUCATIONAL AND GENERAL EXPENDITURES

a. INSTRUCTIONAL	\$2,258,031
(Includes expenditures for instructional divisions)	
b. RESEARCH	N/A
(Includes expenditures for research, exclusive of indirect costs)	
c. PUBLIC SERVICE	9,403
(Includes expenditures for non-institutional services beneficial to the general public external to the institution)	
d. ACADEMIC SUPPORT	85,630
(Includes expenditures for services directly assisting instruction. Expenditures for library/learning resource centers are to be included under Item "e")	
e. LIBRARIES	277,162
(Includes all libraries, expenditures for books, catalogues, subscriptions, bindings and audio-visual aids as well as personal services, supplies and equipment)	
f. STUDENT SERVICES	853,406
(Includes expenditures of organizational units such as admissions and registrar, remedial instruction outside the normal academic program and areas such as institutional subsidies to student activities)	
g. INSTITUTIONAL SUPPORT	717,656
(Includes expenditures for executive and administrative offices serving the entire institution and support services to faculty and staff not operated as an auxiliary enterprise)	
h. OPERATION AND MAINTENANCE OF PLANT	674,701
(Includes expenditures for operation and maintenance. Appropriate allocations of operating and maintenance costs should be made to activities not reported as an educational and general expenditure)	
i. STUDENT AID -- SCHOLARSHIPS AND FELLOWSHIPS	275,811
(Includes expenditures for all forms of student aid finance assistance to students selected by the institution)	
TOTAL EDUCATIONAL AND GENERAL EXPENDITURES	\$5,151,800

STUDENT AID NOT FUNDED BY INSTITUTION

(1) Federal	92,942	
(2) State	250,050	
(3) Foundations and Others	118,856	461,848
AUXILIARY ENTERPRISES		1,881,690
OTHER AUXILIARY SERVICES		N/A
TOTAL GROSS EXPENDITURES		7,495,338
MANDATORY TRANSFERS		N/A
NON-MANDATORY TRANSFERS		416,773
TOTAL GROSS EXPENDITURES AND TRANSFERS		7,912,111
NET INCREASE OR DECREASE IN FUND BALANCE		166,964
BALANCING TOTAL		\$8,079,075

The financial statement of Wingate College has been prepared from Audit by A.M. Pullen and Company, Certified Public Accountants.

NORTH CAROLINA BAPTIST HOSPITALS, INC. Winston-Salem, North Carolina

BALANCE SHEET June 30, 1982

ASSETS

Unrestricted Funds:		
Cash in Bank		\$ 1,388,612
Investments:		
Operating Short Term	\$ 3,318,984	
Operating Certificate of Deposit	2,747,810	
Reserved for Capital Expenditures	28,369,544	
Designated Funds	379,407	
Insurance Reserve	398,000	35,213,745

Patient Accounts Receivable - Net		13,685,705	
Due from Affiliated Institutions		3,613,644	
Other Receivables		1,569,116	
Inventories		1,472,080	
Prepaid Expense		371,895	
Due from Restricted Funds		75,461	
Unamortized Debt Expense		417,889	
Land		941,226	
Buildings	\$47,527,248		
Equipment	27,313,035		
Land Improvements	1,757,669		
Construction in Process	3,715,838		
	<u>\$80,313,790</u>		
Less Depreciation	(31,395,860)	48,917,930	\$107,667,303
Special Purpose Funds:			
Cash in Bank		\$ 110,940	
Other Receivables		112,195	223,135
Endowment Funds			
Cash in Bank		\$ 26,264	
Investments		397,179	423,443
TOTAL ASSETS			<u><u>\$108,313,881</u></u>

LIABILITIES AND FUND BALANCE

Unrestricted Funds:			
Accounts Payable	\$ 3,485,343		
Wages and Taxes Payable	3,898,697		
Payable to Government Programs	83,000		
Other Liabilities	453,686		
Notes Payable	11,170,264		
Deferred Reimbursement	165,000		
Fund Balance	88,411,313		\$107,667,303
Special Purpose Funds:			
Due to Other Funds	\$ 48,065		
Fund Balance	175,070		223,135
Endowment Funds:			
Due to Other Funds	\$ 27,396		
Fund Balance	396,047		423,443
TOTAL LIABILITIES AND FUND BALANCE			<u><u>\$108,313,881</u></u>

NORTH CAROLINA BAPTIST HOSPITALS, INC. Winston-Salem, North Carolina

STATEMENT OF REVENUE AND EXPENSE Year Ended June 30, 1982

Funds Provided:			
Patient Services Revenue:			
Routine Services	\$39,891,445		
Other Professionals Services	59,130,740		\$ 99,022,185
Other Operating Revenue:			
Cafeteria & Dietary Services	1,807,195		
Tuition	38,721		
Rentals	214,751		
Medical Transcripts	32,315		
Miscellaneous	150,277		2,243,259

Non-Operating Revenue:		
Baptist State Convention	494,636	
Mothers Day Offering	105,073	
N.C. Missions	244,785	
Corporations and Individuals	69,177	
Investment Income	3,918,396	4,832,067
TOTAL FUNDS PROVIDES		<u>\$106,097,511</u>
Funds Applies:		
Allowances for Free Care after Deduction of		
Related Gifts and Other Income	\$13,958,501	
Routine Nursing Service	24,483,341	
Other Professional Services	32,733,996	
General Services	12,408,054	
Administrative Services	8,124,679	
Interest Expense	785,196	
Depreciation Expense	4,372,830	
Reserve for Equipment Replacement,		
Facilities Maintenance & New Programs	9,230,914	\$106,097,511
TOTAL FUNDS APPLIES		<u>\$106,097,511</u>

BAPTIST CHILDREN'S HOMES OF NORTH CAROLINA, INC.
Thomasville, North Carolina

BALANCE SHEET
September 30, 1982

ASSETS:	
Operating Fund	\$ 1,138,732
Scholarships & Loan Fund	578,267
Endowment Fund	4,172,396
Plant Fund	11,827,818
TOTAL ASSETS	<u>\$17,717,213</u>

LIABILITIES AND FUND BALANCES	
Operating Fund	1,138,732
Scholarship & Loan Fund	578,267
Endowment Fund	4,172,396
Plant Fund	11,827,818
TOTAL LIABILITIES AND FUND BALANCES	<u>\$17,717,213</u>

STATEMENT OF CURRENT FUND REVENUES, EXPENDITURES, AND OTHER CHANGES

BAPTIST CHILDREN'S HOMES OF NORTH CAROLINA, INC.
Year Ended September 30, 1982

REVENUES	
Church Offerings	\$ 367,964
Thanksgiving Offerings	36,863
Baptist State Convention	1,131,532
N.C. Missions Offering	493,429
Other Gifts	256,954
Support Payments	1,271,051
Duke Endowment	176,692
Endowment Funds	501,228
Gifts and Bequests	331,156
Charity & Children Subscriptions	775
Child Development Center	147,845
Fees for maternity care	35,049

Miscellaneous	103,901
Donated Commodities	40,846
Special Lunch Program	109,145
Interest Dividends and rent	46,102
Emergency Care Supplement	20,000
	<u>\$ 5,070,522</u>
Auxiliary Enterprises	490,765
	<u>\$ 5,561,287</u>

EXPENDITURES AND MANDATORY TRANSFERS

Administrative	\$ 758,547
Development	139,054
Public Relations and Publicity	121,944
Social Service	332,049
Household	572,281
Dietary	544,611
Plant Maintenance	797,519
Motor Service	120,873
Physical Care and Welfare	68,405
Recreation	90,195
Religious	24,706
Education	102,461
Foster Homes and Mother's Aid	99,601
Emergency Care	191,936
Wall Home	36,272
Cameron Home	255,797
Maternity Care	64,254
Charity and Children	238,914
Child Development	170,894
Music	25,124
Therapeutic Recreation	15,600
Family Services Areas	517,988
	<u>\$ 5,289,025</u>
Mandatory Transfers for:	
Principal and interest	\$ 30,600
Renewals and Replacements	141,133
	<u>\$ 5,460,758</u>
Auxiliary Enterprises:	
Expenditures	494,155
TOTAL EXPENDITURES AND MANDATORY TRANSFERS	<u>\$5,954,913</u>
EXCESS (DEFICIENCY) OF REVENUES OVER EXPENDITURES AND	
MANDATORY TRANSFERS	<u>\$ (393,626)</u>

NORTH CAROLINA BAPTIST HOMES, INC.

BALANCE SHEET September 30, 1982

ASSETS:

Cash on hand and in banks	\$ 53,340
Accounts receivable	67,876
Inventory - food and supplies	20,001
Investments	
Savings and certificates of deposit	\$ 508,156
Stocks, bonds and notes	792,524
Mortgages receivable	269,960
Real estate	222,812
	<u>1,793,452</u>

Prepaid insurance		17,196
Property and equipment	4,730,172	
Less: accumulated depreciation	1,237,504	3,492,668
		<u>\$5,444,533</u>

LIABILITIES:

Notes payable		11,851
Accounts payable		72,175
Accrued expenses		35,483
Personal funds of residents		14,865
Deferred restricted revenue		11,324
		<u>145,698</u>

DEFERRED INCOME:

Residents		1,459,820
-----------------	--	-----------

FUND BALANCES:

Operating funds	337,776	
Capital funds	3,501,239	3,839,015
		<u>\$5,444,533</u>

NORTH CAROLINA BAPTIST HOMES, INC.

STATEMENT OF INCOME AND EXPENSES

Year Ended September 30, 1982

INCOME:

Residents rooms, board and nursing care		\$2,615,410
Baptist State Convention		
Cooperative Program	240,947	
Churches and N.C. Missions Offering	338,382	579,329
Other gifts		156,329
Investment income		175,557
Increase in valuation allowance of securities-1982		26,870
Income from estates and trusts		220,433
Rental income - net		6,796
Loss on sale of assets		(1,098)
Gain on sale of temporary investments		11,974
Allowances and uncollectible accounts		(292,939)
Medicaid retroactive adjustment		(8,591)
Other income		596
Cumulative effect on valuation method for marketable securities - prior September 30, 1981		(53,916)
		<u>3,436,684</u>

EXPENSES:

Resthaven	51,671	
Albemarle	253,326	
Hayes Home	437,278	
Hamilton	279,488	
Yanceyville	288,350	
Asheville	495,809	
Nursing Care Unit	1,260,179	
Apartments	53,383	3,119,484
		<u>\$ 317,200</u>
Excess of Income over Expenses		





Baptist State Convention:

Elected messengers from participating churches (meets annually)

The General Board:

Members from each of the 80 district associations who "serve as the Convention during sessions." (meets three times per year)

Management:

The Convention employs the "entrusting concept" by committing responsibility into the hands of committees and boards.

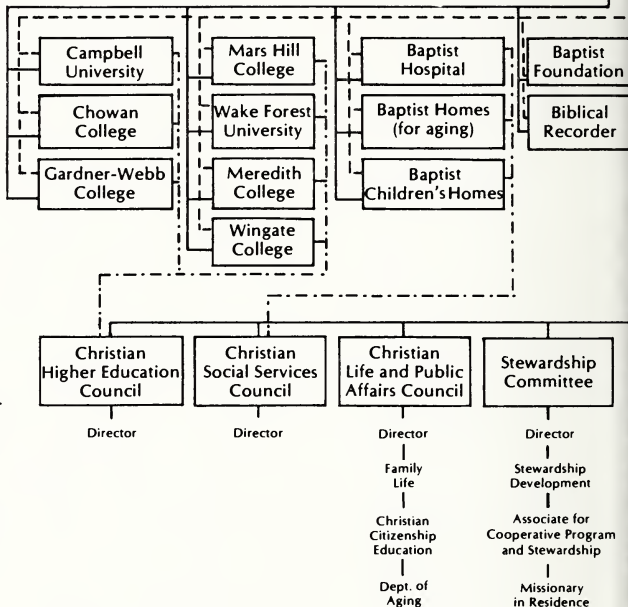

Employees

Employed staff works under the supervision of the trustees

*Associate General Secretary-Treasurer, Director of Pastor-Church Relations, and Administrative Assistant to the General Secretary-Treasurer are employed by the General Board

Auxiliary to Convention:

North Carolina Woman's Missionary Union works voluntarily with the Convention

— Direct lines of responsibility and accountability
- - - Constitution specified working responsibilities
- . . . Working relationships with two-way responsibilities

Baptist State Convention of North Carolina

General Board

Executive
Committee

General
Secretary-Treasurer

Committees to Arrange
for Convention

Resolutions

Local Arrange.

Place-Preacher

Memorials

Convention Program

Committees to Arrange for
On-going Ministries

Nominations

Interracial

Historical

Trustee Orientation

*Associate General Secretary

*Pastor Church Relations

*Administrative Assistant

Services
Rendered

Evangelism
Committee

Director
↓
Evangelism
Development
↓
Personal
Evangelism

Assemblies
Committee

Business
Administration
Committee

Director
↓
Business
Office
↓
Building
Operation
↓
Data
Processing
↓
Caraway
↓
Baptist
Assembly
↓
Retirement
Planning

Mission
Ministries
Committee

Director
↓
Fruitland
↓
Cooperative Ministries/
Seminary Extension
↓
Church
Extension
↓
Associational
Development
↓
Special
Ministries
↓
Deaf
↓
Chaplaincy &
Language Missions
↓
Brotherhood

Church
Programs
Committee

Director
↓
Sunday
School
↓
Church
Training
↓
Church
Building
↓
Church
Music
↓
Woman's
Missionary
Union

Fruitland
Committee

Youth and
Campus
Committee

Director
↓
Missions &
Organizational
Development
↓
Church &
Campus Program
Development
↓
Professional
Development &
Youth Ministry
Coordination

Communica-
tions
Committee

Director
↓
Public
Information
↓
Art/Publications
↓
Video/Audio
Productions

Woman's Missionary Union
(Mundo Vista)

NORTH CAROLINA BAP

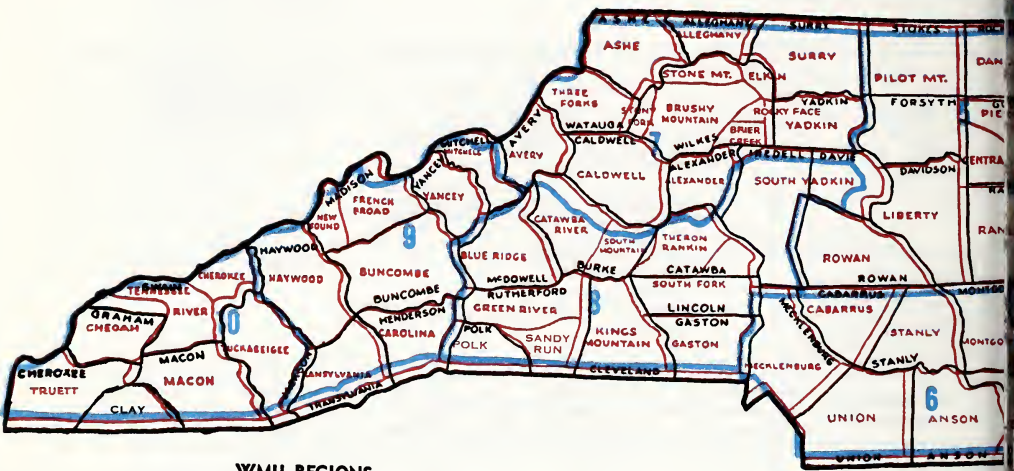

- WMU REGIONS:**
- 1—Elizabeth City
 - 2—Rocky Mount
 - 3—Wilmington
 - 4—Raleigh
 - 5—Greensboro
 - 6—Charlotte
 - 7—Wilkesboro
 - 8—Hickory
 - 9—Asheville
 - 10—Bryson City

OCIATIONS AND REGIONS

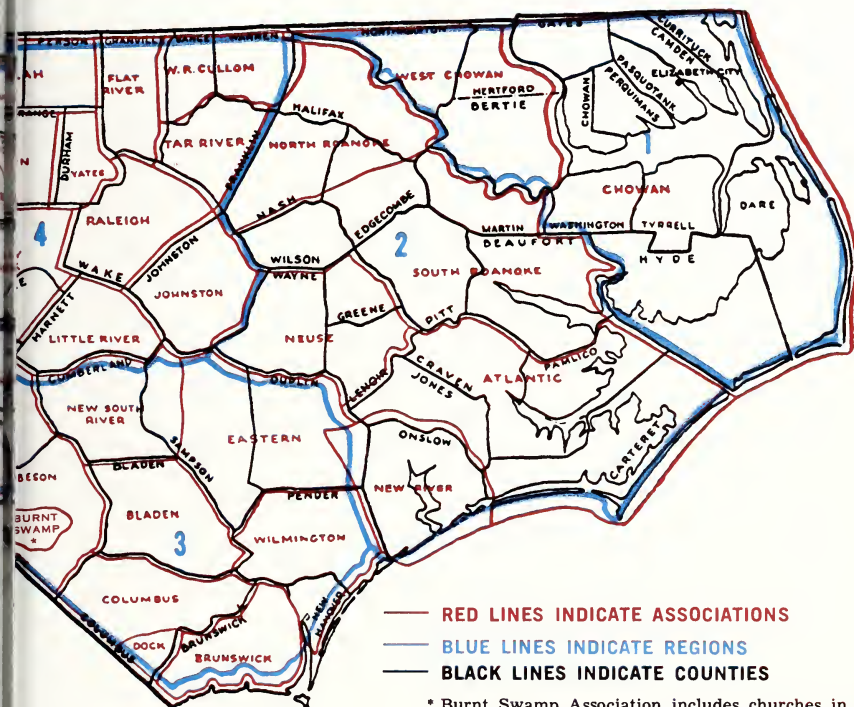

* Burnt Swamp Association includes churches in the following counties: Columbus, Cumberland, Dillon, (S.C.), Hoke, Robeson, Sampson, Scotland and Warren.



BAPTIST STATE CONVENTION OF N.C.
P.O. Box 26508
Raleigh, North Carolina 27611

Bulk Rate
Non-Profit Org.
U.S. Postage
PAID
Raleigh, NC
Permit No. 57

ADDRESS CORRECTION REQUESTED
RETURN POSTAGE GUARANTEED

Special 4th Class Rate

BOOK

Convention Annual



Baptist State Convention
Raleigh, NC 27611





